START OF REEL

THE QUINCY SUN

QUINCY, MA

JAN - DEC 1979

MICROFILMED BY

SPAULDING

CO INC

GRAPHIC MICROFILM

DIV

80 HAWES WAY

STOUGHTON MASS 02072

1980

The Quincy Sun

Vol. 11 No. 14 Thursday, January 4, 1979 10¢

Mid-Term Highlights . . .

MAYOR TOBIN delivers his mid-term address from the podium in the Council Chamber at City Hall.

PAUL D. HAROLD announces his resignation from the Council to become fulltime state senator.

JOSEPHINE CARNALI is sworn in to another term as Council Clerk of Committee by City Clerk John Gillis.

[Quincy Sun Photos by Jonathan Burak]

Another New Office Building Planned

Tobin Puts Accent On Efficiency

By TOM HENSHAW

Mayor Arthur H. Tobin indicated Tuesday that the next big push by his administration will be aimed at more efficiency in city government, prodded by the "legitimate impatience of taxpayers."

"Efficiency in government is a must, a must that must be everybody's business," he told an audience of some 150 persons who packed the Council Chamber at City Hall for his mid-term address.

The address leaned heavily on his accomplishments in obtaining new development in the city and he announced that a new office building is being planned for the State Street South complex in North Quincy.

But its theme stressed efficiency in government and the savings to taxpayers that would go along with it.

"For years elected officials have likened the cry of taxpayers for efficiency in government to that of the loud but harmless sound of thunder," he said.

"However, this is no longer the case, and the legitimate impatience of taxpayers has been charged and is beginning to be felt as a bolt of lightning, hitting and cutting randomly as it takes its toll from among the unsuspecting."

One of the first steps, he said, will be to have the various departments in the city government get together and share their administrative knowledge.

"The school system," he said, "has developed some expertise in the area of streamlining management objectives and several city departments have developed expertise in streamlining department objectives.

"It is my intention to have the various department heads share with each other the acquired administrative and managerial expertise and to make recommendations to the office of the Mayor which would be beneficial in further streamlining a most complex multi-million dollar operation."

Ticking off the accomplishments of his first year in office, Tobin noted that progress has already been made in efficiency but "one short year is hardly enough time in which to streamline a $100 million business.

"Nevertheless, a good beginning has been made and much more will be done in the coming year."

"Tax bills have been computerized," he said, "and a system for collecting delinquent taxes has been developed and is presently being implemented. Our inherited $7 million deficit was identified and funded separately."

He noted that the city is being audited for the first time in eight years and a reorganization plan to streamline hospital procedures will be presented to the City Council next Monday.

Tobin compared the promises he made in his inaugural address a year ago to what he called "the more significant accomplishments" of his first year in office.

One of those promises, he said, was to arrest "the slow and gradual withdrawal from our city of business firms, retail stores and industrial plants." He cited these accomplishments:

- The National Fire

[Cont'd on Page 14]

Text Of Mayor Tobin's Mid-Term Address, Other Photos, Pages 14-15

Harold Resigns From Council

'This Marks End Of Dual Office Holding'

"I'm leaving," said City Councillor Paul D. Harold, "but I'm not really going anywhere."

Harold submitted his resignation from the Council Tuesday, effective at 10:30 a.m. Wednesday, when he was scheduled to be sworn in as State Senator from the Norfolk District.

"I feel it is more important for the Senator from this district to serve fulltime and to that end I've submitted my resignation," he said.

"This I believe will mark an end to an era for the city of Quincy of dual office-holding and I think history will show that this will serve the city in the best intereests of all concerned."

Harold defeated former Sen. Arthur H. Tobin in the key Democratic primary in September on the two-job issue. Tobin was also mayor of Quincy.

Council President John J. Quinn said the Council will meet in special session Monday, Jan. 8, to select Harold's successor. Indications are it will be either Dennis E. Harrington or Joseph E. Brett, both former councillors who ran fourth and fifth in the 1977 race.

Harold left the Council with a request for action in five areas that have been his concern for the past three years.

- Post audit – "I believe it is an important function of this legislative group to make sure money appropriated is properly funnelled into the areas it was intended."
- A set of guidelines for the hiring of consultants by the city.
- Council control of discretionary accounts in the various city departments and serious consideration of the establishment of a reserve account.
- An ordinance specifying

[Cont'd on Page 14]

Quinn Unanimously Re-elected President

John J. Quinn was re-elected President of the City Council in absentia by his colleagues Tuesday. The vote was 8-0.

Quinn was in California at the time after watching his son Gary's University of Michigan football team go down to defeat before Southern California, 17-10, in the Rose Bowl on New Years Day.

He will be sworn in at the next Council meeting.

Quinn, in a telegram read to the Council by Councillor Leo J. Kelly, proclaimed Southern California the No. 1 team in the country."

"I think John's predicting a little bit early," said Kelly.

The Council, in a whirlwind session, transacted these items of business:

- Re-elected Josephine Carnali clerk of committees.
- Re-elected Councillors Joanne Condon and Stephen J. McGrath to the Board of Supervisors of City Hospital.
- Re-elected William McDonald and Richard Ward to the Adams Temple and School Fund.
- Nominated Jack McCracken to the Board of Managers of the Woodward Fund and Property. The nomination was routinely tabled for one month.

The Quincy Sun

Published weekly on Thursday by
The Quincy Sun Publishing Company
1372 Hancock St., Quincy, Massachusetts 02169
Publisher and Editor
Henry W. Bosworth, Jr.

10¢ Per Copy - $5.00 Per Year - Out of State $6.50 Per Year
Telephone: 471-3100 471-3101 471-3102
Second-Class Postage Paid at Boston, Mass.
MEMBER NEW ENGLAND PRESS ASSOCIATION

The Quincy Sun assumes no financial responsibility for typographical errors in advertisements but will reprint that part of an advertisement in which the typographical error occurs.

First Half Real Estate Bills Due Jan. 8

Quincy taxpayers are reminded that all first half real estate tax payments must be received at the Tax Collector's office by 4:30 p.m., Monday, Jan. 8 to avoid an interest charge.

Payments received on or after Jan. 9 will incur a ten percent interest charge from Dec. 8, 1978.

Applications Available For National Park Seasonal Jobs

Congressman-elect Brian J. Donnelly announces that applications for U.S. National Park Service, seasonal employment, may be obtained, now through Jan. 15.

The applications are available at the National Park Service office, 15 State St., Boston [6th floor], or by telephoning 223-3774 and asking for Susan Faldez, personnel division.

The applications may include consideration for both clerical and park service aid on a seasonal basis.

Donnelly also said a limited number of information packets are available at his Quincy office, Room 202, 47 Washington St., Quincy, [Quincy Post Office Building] on a first come - first served basis.

Health Hazard Crackdown On

No Mass Round-up Of Dogs, But Problem Pets 'To Get Scooped'

By PETER BARNICLE

Tenants in Germantown's public housing projects have been assured there will be no mass roundup of pets despite issurance of an emergency health hazard order banning all pets from the area.

Leonard S. Purpora, Quincy's principal health code enforcement officer, reluctantly conceded that the order issued by the city health commissioner Dr. Samuel Solomon, was "a tool" to be used only against residents who do not properly care for their dogs.

A crowd of 150 attending last week's public meeting at John F. Kennedy Health Center, appeared satisfied with the explanation.

Following the meeting Mrs. Joan Timmons, head of the Pet Task Force for the Harborview Residents Committee, said the statement by Purpora had gone a long way to clear the air and allay fears of dog owners that their pets would be summarily taken away after Jan. 1.

Assistant City Solicitor Dennis Harrington explained that the health hazard order was issued only after inspectors had found conditions in the area of the Harborview and Oceanview projects were a menace to the health of residents.

"Had I not issued the emergency order I would be failing in my duty, which is to protect your health," Dr. Solomon said.

Harrington pointed out that under state law the health commissioner must act when confronted with conditions which constitute a menace to health. "He must act to seek an abatement of such conditions", Harrington said.

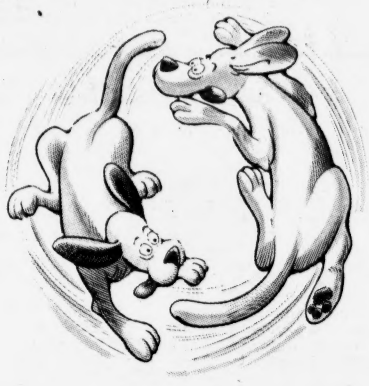

He also indicated that if the situation was abated and a workable enforcement code adhered to, the emergency order might be rescinded.

Several in the audience wanted to know how that would help them if their dogs were already evicted.

It was at this point that Purpura took the floor to say that the order was "aimed at irresponsible dog owners."

"With this order we can move against such people without a long and involved process," he said. "We're being forced to bring this out. We would have handled this in a nice, quiet, easy way and acted only against those who were not caring for their pets properly.

"But because of the democratic process we have in our city these meetings have been held and people have been stirred up unnecessarily. We didn't want all this publicity which has caused legitimate dog owners considerable worry.

"There will be no mass round-up," he continued, "but every time we find a dog not being properly cared for we're going to scoop that dog."

Dr. Solomon said Germantown was not being singled out, but that conditions there warranted issuance of the order. He said the area is very congested and has more dogs than other sections of the city. He also emphasized that following abatement of the health hazard, enforcement regulations would have to be strictly adhered to to prevent its reoccurrence.

Mrs. Timmons presented a "pet rider" which she said her group had been trying to have the Quincy Housing Authority adopt. She charged the housing authority declined to act on it and said the matter was one for the health department.

Harrington said that the health commissioner was empowered to seek a complaint against the housing authority as the landlord, rather than acting against individual tenants in the matter of keeping the property clean.

Ward 1 City Councillor Leo J. Kelly suggested that Quincy might pattern it's dog control regulations on the program now being tried out in Weymouth, with the dog owners being held responsible for cleaning up feces.

The residents were cautioned that the clean-up in Germantown might "take months" before conditions would warrant a lifting of the emergency order.

Harrington pointed out that the city's leash law, under the emergency order, now calls for fines of not less than $10 nor more than $500 each day of the violation.

TIMEX
Factory authorized Service Center
In and Out-of-Warranty Watches Repaired
Genuine TIMEX Energy Cells available
Rogers Jewelers
1402 HANCOCK STREET, QUINCY
773-3636

NEWSCARRIERS WANTED
Here's a chance to earn extra money by building a Quincy Sun home delivery route.
Telephone: 471-3100

DOLLAR'S LOW COST INSURANCE REPLACEMENT RENTALS
DOLLAR RENT-A-CAR SYSTEMS
We accept most major credit cards
10.00 PER DAY 100 FREE MILES
Pinto or Similar car
Car stolen or damaged? Give us a call
RESERVE YOUR CAR NOW! CALL: 479-5032 QUINCY
DOLLAR RENT-A-CAR SYSTEMS LICENSEE

TAX TIME IS DOME TIME
Jan. 1 to April 15, 1978
DOME BOOKKEEPING RECORD
- Simplified Weekly Bookkeeping Records
- Simplified Monthly Bookkeeping Records
- Improved Payroll Book
- Short-cut Payroll Book

BY barker's
1458 Hancock St. Quincy 472-2122

Turner Hardware
Happy New Year Sale
January 4 thru 13, 1979
SAVE 20% On Hand Tools and Many Other Items in Inventory
SAVE 10% On All Power Tools
Turner Hardware
471 Hancock St. N. Quincy
472-1167
Paint Excepted - All Sales Final - No Rainchecks

Turned Over To City

Koch Club Establishes $5,000 Permanent Christmas Charity Fund

The Koch Club of Quincy closed out its 30th anniversary year in 1978 with a series of successful events and accomplished its prime objective, the establishment of a $5,000 permanent Christmas Charity Fund for the City of Quincy.

The City Council approved the gift at its Dec. 18, regular meeting and the $5,000 check was presented to City Treasurer Robert E. Foy Dec. 22 for investment.

Richard J. Koch, executive director of the Koch Club, said the organization and its volunteers will continue to actively engage in providing assistance to the needy during the Christmas holiday season each year. However, the newly created permanent fund will guarantee assurance that the charitable tradition of the Koch Club will continue perpetually.

On the 50th anniversary of the Koch Club in 1998, the permanent Christmas Charity Fund will be activated and the interest accrued between 1997 and 1998 will be used for assistance to the needy and every year following, the same procedure will continue.

The Koch Club or any other organization or individual may add to the principal of the Christmas Charity Fund resulting in a larger amount being available for the needy each Christmas when the trust becomes effective in 1998.

Persons wishing to provide a contribution or memorial donations should make checks payable to the Koch Club Christmas Charity Fund and mail c/o Treasurer Robert E. Foy, Quincy City Hall or Richard J. Koch, 241 Newbury Avenue, Quincy, MA 02171.

The major portion of the $5,000 total was raised from the proceeds of the Koch Club 30th anniversary year program depicting the history of the organization in pictures and written material.

Some $3,600 was realized from the proceeds of the booklet and the donations of both advertisers and contributors to the printing of the publication.

Recent contributions of $500 received from the Hancock Bank and the Quincy Rotary Club, $200 from Peter O'Connell and $100 each from Nissie Grossman and Henry Bosworth, publisher of The Quincy Sun, brought the figure to the $5,000 goal to establish the Christmas Charity Fund.

The committee serving on the 30th anniversary year of the Koch Club included James B. Moody, general chairman, Mrs. Marilyn Nestor, dinner dance chairwoman, Thomas Nestor, treasurer and Edward V. Keohane, Memorial Service Chairman.

Other members included Mr. and Mrs. Gary Demole, Mr. and Mrs. Anthony T. Delmonico, Mr. and Mrs. Howard F. Crowley, Mr. and Mrs. David J. Donaghue, John E. Hemphill, Mrs. Simone Koch, Mrs. Mina Scanlan, Richard M. Morrissey, Paul P. Nestor and Richard J. Koch Jr.

FOR CHARITY -- City Treasurer Robert Foy accepts check of $5,000 to establish Koch Club Charity Fund. From left are, Foy, Mrs. Marilyn Nestor, James Moody and Thomas P. Koch.
[Quincy Sun Photo by Jonathan Burak]

Stacey Obert City's New Year Baby

Quincy's New Year baby is Stacey Lynn Obert who arrived at Quincy City Hospital at 11:45 p.m. on New Year's Day.

Stacey is the daughter of Michael and Ellen Jane Obert, 49 Vane St., North Quincy. She weighed six pounds, four ounces at birth.

She has a brother, Anthony, four, and a sister, Jennifer, who is two years old.

Jan. 9 Secondary Release Date

The secondary release day for the Quincy Public Schools for the month is Jan. 9.

All students will be dismissed around the noon hour according to bus schedules:

North Quincy, 12:40 p.m.; Quincy High, 12:36 p.m.; VoTec 12:40 p.m.; Atlantic Junior, noon; Broad Meadows, noon; Central, noon; Sterling, 11:30 a.m.; Quincy Point, 12:15 p.m.; and seventh graders at Squantum at 11:30 a.m.

Fleming Ward 2 Speaker

City Solicitor Robert J. Flemming will be the guest speaker at a meeting of the Ward 2 Civic Association Tuesday, Jan. 9, at 8 p.m., at the Fore River Club House, Nevada Rd, Quincy Point.

QUALITY EDUCATION
NEED NOT COST MORE
$19. SEMESTER HOUR FOR RESIDENTS
QUINCY JUNIOR COLLEGE ★
Day: Dean H. Saluti 471-2470
Evening: Dean R. Mula 471-9200
* where 98% graduates transfer or enter employment

TRADE-IN ANY BANK'S PASSBOOK...

If you have a passbook from a bank in Boston or Burbank, Salem or Sarasota, Quincy, Mass. or Quincy, Ill., . . . you can trade it in and get all your money (including the interest) deposited in any kind of savings or term account in the Granite Cooperative Bank. Just bring us the book from any bank in the U.S.A. No charge of course!

BRING BOOKS FROM ANY . . .

•SAVINGS BANK •CREDIT UNION •FEDERAL SAVINGS BANK
•NATIONAL BANK •TRUST COMPANY •CO-OPERATIVE BANK
•INSTITUTION FOR SAVINGS
•SAVINGS and LOAN ASSOCIATION

Granite your co-operative Bank
440 HANCOCK ST., NO. QUINCY 773-8100
100 GRANITE ST., QUINCY CNTR. 471-3900
All deposits insured in full. Safe deposit boxes available.

FREE
While 2,000 Last

1979
Pocket Planner
Date Books

Social Studies Job Fair At QHS Jan. 10

The Social Studies Department of Quincy High School, in conjunction with the Quincy High School Guidance Department, will hold a Social Studies job Fair Jan. 10, 1979.

It will run from 9 to noon in the high school's William Bradford Library. Purpose is to introduce students to careers which require a background in social studies. It will also provide students with an opportunity to see the ways in which social studies are directly relevant to their lives.

The Guidance Department will provide students with information about the careers being represented. The library will set up a display of their materials on those jobs. Representatives from the following career areas will be present to discuss their work with students:

Law enforcement, psychology, park service, government service, anthropology, archaeology, law, probation and court work, banking, urban planning, museum work, political science, sociology.

Heart Saver Task Force Offering CPR Class Series

The Quincy Heart Saver Task Force is offering a new series of classes in cardio-pulmonary resuscitation to be held at the Masonic Temple, 1170 Hancock St., Quincy Center, throughout the winter and spring.

The free four-hour classes will be held 6:30 to 10:30 p.m. on Thursday evenings on the following dates: Jan. 18, Feb. 15, March 15, April 19 and May 17.

Vincent Sullivan, co-chairman of the Task Force, has asked all who are interested to call 479-1111 to reserve a seat for one of the sessions.

Sullivan said large businesses and industries in the city will be contacted and offered specialized training for their employees in the more extensive eight hour courses which will include infant resuscitation, the obstructed airway and the Heimlich maneuver.

Company training executives who wish further information about this service are asked to call Carl R. Deyeso of the Quincy Public Schools at 786-8767.

In the past year, according to Sullivan, the Quincy Heart Saver Task Force has trained over 800 citizens. The training has been conducted at the Quincy Masonic Temple whose members also donated four training manikins or "Resusci Annies", essential to practice of the life saving procedure.

In addition to co-chairmen Sullivan and Deyeso the Task Force has others who can provide further information concerning the project. They include: William Souden of Vulcan Tool; David Smith, Quincy High School; Mrs. Rose Mysiak and Mrs. Marilyn D'Allessandro, Quincy City Hospital; Mrs. Janet Springfield, Quincy High School, and James Dow, Atlantic Junior High School.

The Quincy school committee has instituted a program for students. The committee hopes within three years to have every student from grade seven to 12 familiar with the steps necessary to sustain life.

The goal of the Heart Saver Task Force is to train at least 30 percent of Quincy residents in the life supporting techniques.

"Statistics show," Sullivan said, "that a person's chance of surviving a heart attack in Seattle, Wash., which has an intensive training program, is 70 percent better than in cities without a trained citizenry."

The classes are free, but there is a nominal charge for materials.

Shop Quality
Shop Lobo Boutique
20% OFF
Landlubber straight leg jeans and coordinaters
10% OFF on all
14 kt. Gold and Sterling Silver Jewelry
12 Chestnut St.
Next to Strand Theater
Lay-A-Way

Germantown Service Center Schedule

Norma Barriere, director of the Germantown Service Center, 9 Bicknell St., announces the schedule for the week of Jan. 8.

Monday, Jan. 8 - Theresa Smith will provide assistance from 9 a.m. to 5 p.m. to those having problems with welfare. Peggy McGuinness will provide food stamp assistance from 9 to 12. The Mini-Library will be open from 9 to 4 under the direction of Patricia Raber. Crocheting classes will be held from 1 to 2 under the direction of Andrea Lombardi.

Tuesday, Jan. 9 - Joan Timmons will provide information from 10 a.m. to 2 p.m. to families with alcohol related problems. Patricia Raber will provide information regarding federal and state special education laws from 1 to 4. The baby-sitting course will be held at St. Boniface Church Hall. Registration is necessary.

Marion Rowe will assist senior citizens having problems with Social Security and SSI. Home visits may be arranged.

Wednesday, Jan. 10 - Single Mothers Group will meet at 10 a.m. Karen O'Neil will provide information and referral regarding Human Services on the South Shore from 1 to 3. Joan McCaffrey will provide assistance to those having tenant/landlord problems from 9 to 4. Peggy McGuinness will provide food stamp information from 9 to 12.

Thursday, Jan. 11 - Exercise Classes are held at 10 a.m. Joan Timmons will provide information to families with alcohol related problems from 10 to 2. Andrea Lombardi will provide Modernization information to tenants in federal housing from 10 to 2. The Well-Baby Clinic is held from 1 to 2. The clinic is sponsored by the Quincy Health Dept. and provides free immunization to Quincy residents from up to 6 years of age.

Friday, Jan. 12 - Joan McCaffrey will assist those having tenant/landlord problems, code enforcements and written and oral leases from 9 to 4. Theresa Smith will assist those having problems with welfare, medicaid and veterans services from 9 to 5. Information and referral is provided by Karen O'Neil from 12:30 to 3:30.

Robert Cosgrove, Energy Coordinator will provide winterization information from 9 a.m. to 5 p.m.

Headstart information is provided by Fran Lupo Monday through Friday from 9 a.m. to 3 p.m.

The Harborview Residents Committee office will be open Monday through Friday from 9 a.m. to 12. Call Gerri Dudutis at 471-0617 concerning tenant problems.

The Family Planning Services of the South Shore hours are Wednesday from 12:45 to 8:30 p.m. by appointment only. All patients must be pre-registered in order to receive Clinic services. Health Aides are available for pre-registration, pregnancy testing and referrals on Monday from 9-3, Tuesday from 9-4:30 and Wednesday from 9-12. For appointment please call 471-5187. Medicaid is accepted and there is a sliding fee scale.

DAVID L. FREEMAN, M.D.
Announces the opening of an office in South Weymouth for the practice of
RHEUMATOLOGY
Arthritis, Gout, Lupus, and Related Musculoskeletal Disorders
OFFICES LOCATED AT
Carney Medical Building
2110 Dorchester Avenue
Boston, MA 02124
797 Main Street
So. Weymouth, MA 02190
Office hours by appointment Phone: 298-3900

BRA-WEY FLORIST
94 Washington St.
Weymouth
337-0288 337-0289

Did You Receive A Gift Of Money For Christmas?
Invest It In One Of Our Savings Plans
● Regular Savings ● Paid-Up Shares
● Term Deposits ● N.O.W. Accounts
All Conclusive
● Including The Exciting New 6 Month Money Market Account
Presidential Co-operative Bank
The Bank on The Corner
NO. 1 GRANITE STREET QUINCY
773-2040

Happy New Year and Good Health for 1979

Sabina Kavanagh
Chairperson
Quincy Council On Aging

Elementary School Lunch

Monday, Jan. 8 - Grape juice, cheeseburger on a hamburg bun, buttered carrots, condiments on the side, fudge cake with frosting, beverage.

Tuesday, Jan. 9 - Spaghetti w/meat sauce, buttered green beans, buttered dinner roll, jello, Italian cookie, beverage.

Wednesday, Jan. 10 - Sliced turkey w/gravy, whipped potatoes, buttered peas, dinner roll, butterscotch pudding, beverage.

Thursday, Jan. 11 - Make your own meatball submarine sandwich, buttered corn, petite banana, beverage.

Friday, Jan. 12 - Fish and chips, pieces of golden fried fish and potato coins, condiments on the side, roll and butter, spice cake, beverage.

Junior High School Lunch

Monday, Jan. 8 - Cheeseburger on a fresh baked roll, condiments, tater coins, dessert de Jour, beverage.

Tuesday, Jan. 9 - American chop suey, buttered carrots, fresh baked roll, your choice of dessert, beverage.

Wednesday, Jan. 10 - Salisbury steak w/pan gravy, whipped potatoes, seasoned peas, fresh baked roll, rosy apple sauce, beverage.

Thursday, Jan. 11 - New England roast turkey, whipped potatoes, seasoned peas, cranberry sauce, fresh baked roll, choice of dessert, beverage.

Friday, Jan. 12 - Fish and chips, morsels of golden fried fish, tater tots, fresh baked roll, pudding carosel, beverage.

Vo-Tech School Lunch

Monday, Jan. 8 - Cheeseburger on a fresh roll, condiments, french fries, dessert du Jour, beverage.

Tuesday, Jan. 9 - American chop suey, buttered carrots, fresh baked roll, your choice of dessert, beverage.

Wednesday Jan. 10 - Salisbury steak w/pan gravy, whipped potatoes, seasoned peas, fresh baked roll, rosy apple sauce, beverage.

Thursday, Jan. 11 - New England roast turkey, whipped potatoes, seasoned peas, cranberry sauce, fresh baked roll, choice of dessert, beverage.

Friday, Jan. 12 - Fish and chips, morsels of golden fried fish, french fries, fresh baked roll, pudding carosel, beverage.

Perfect
SYMBOLS OF LOVE

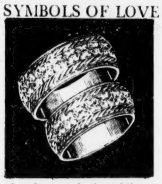

Lander matched wedding rings...the perfect symbols of your love. Crafted in 14K gold with the Lander assurance of quality

Lander Jewelers
Leading Diamond Merchants for three Generations
SOUTH SHORE PLAZA
BRAINTREE
843-9500
OPEN EVENINGS
Master Charge, BankAmericard
American Express

The Leader is here!

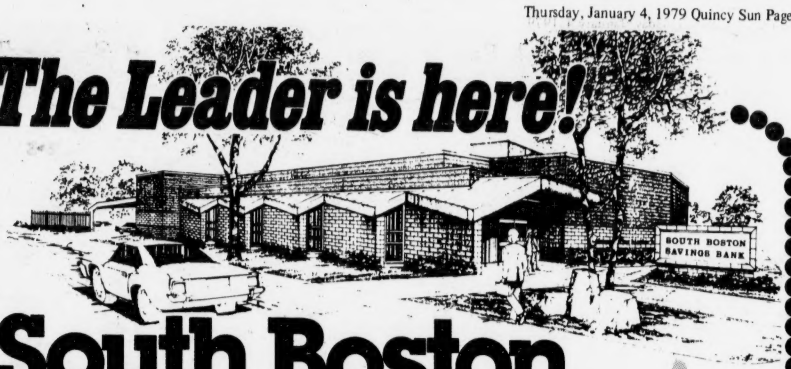

South Boston Savings Bank

GRAND OPENING CELEBRATION

COME IN AND REGISTER FOR FREE PRIZES

Lakin Square Quincy

690 Adams Street, Corner of Beale Street

NOW GOING ON

An all new big, beautiful bank is now in Quincy. Everything a bank should be for fast efficient service . . . 6 lobby tellers, a double drive-up window, safe deposit boxes, "Leader 24," 24 hour automatic banking, and ample free parking. Join with us during these Grand Opening Celebration days. Come in and register for fabulous free prizes.

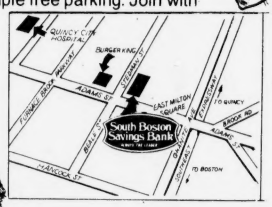

FREE BLANKETS

Pick up your free blanket by just opening a new regular savings account of $200 or more . . . or adding $200 or more to an existing regular savings account. Blankets are a full 72" x 90" to fit twin and double beds. Limit one per customer. *Blankets at Quincy Branch only.*

BANKING HOURS
Lakin Square
Quincy Branch Office

Lobby
Mon. Tues. Wed.
Thurs. 10 AM to 5 PM
Friday 10 AM to 7 PM
Saturday 8:30 AM to 12 Noon

Drive-up Window
Mon. tues. Wed. Thurs.
8:30 a.m. to 5 p.m.
Friday 8:30 a.m. to 7 p.m.
Saturday 8:30 a.m. to 12 Noon

MAIN OFFICE
460 West Broadway
South Boston
9 AM to 3:30 PM
Monday thru Friday
Saturday 10 AM to 1 PM
268-2500

NEPONSET CIRCLE OFFICE
740 Gallivan Blvd.
8:30 AM to 5:00 PM
Mon. Tues. Wed. & Fri.
Thurs. 8:30 AM to 7:30 PM
Saturday 8:30 AM to 12 Noon

South Boston Savings Bank
"ALWAYS THE LEADER"

WIN FREE

ONE WEEK TRIP TO BERMUDA FOR TWO.

Anyone 18 years of age may register.

No obligation and you don't have to have an account with us.

10 SKI WEEKENDS AT WILDCAT MOUNTAIN, NEW HAMPSHIRE

Includes lodging meals, lift tickets, and ski equipment.

BEAUTIFUL RCA 19" COLOR TELEVISION

complete with stand.

2 SCHWINN 10 SPEED BICYCLES,

boys and girls. These bikes are built to last.

FISHER STEREO WITH AM FM RADIO AND TAPE PLAYER.

Rich, brilliant stereo sound.

IN BERMUDA – Merrymount residents relax at the Elbow Beach Surf Club in Bermuda during a six day stay at the resort. In the group are [from left] Mr. and Mrs. John McCarthy, Mr. and Mrs. Robert Mafera, Mr. and Mrs. Richard Blake, Mr. and Mrs. Arthur Boyle, and Mr. and Mrs. James Lynch.

MARRIED – Mr. and Mrs. Michael Kelly were married recently at St. Joseph's Church, Quincy. The bride is the former Deirdre Ann Irvine, daughter of Mr. and Mrs. John Irvine of Quincy. She is a graduate of Quincy High School, Quincy Junior College and Quincy City Hospital School of Nursing, where she is employed. The bridegroom, son of Mrs. Beatrice Kelly of Weymouth, and the late John Kelly, is a graduate of Weymouth North High School. He is employed by Carrier Air Conditioning, Waltham. Following a wedding trip to the White Mountains, the newlyweds are living in East Bridgewater.

[Miller Studio]

Wollaston Mother's Club To Hear Book Reviews

Wollaston Mother's Club will meet at Fellowship Hall of First Baptist Church of Wollaston at 11:30 a.m. Thursday, Jan. 11, for luncheon and a book lecture.

Anne McLaughlin of the Thomas Crane Library will review a series of current best sellers.

Chairmen of the day are Mrs. Walter Mayer and Mrs. Michael Savage. Hostesses are the telephone and scholarship committees: Mrs. Frederick Butts, Mrs. John Cafferty, Mrs. Daniel Donovan, Mrs. Walter Feeley, Mrs. Richard Millane, Mrs. James MacNeil, Mrs. Charles Ross, Mrs. Frances Waas, Mrs. Louis Ciarfell, Mrs. Edgar Ramsden and Mrs. George Traun.

St. Ann's Seniors To Install New Officers

St. Ann's Senior Citizen officers for 1979 will be installed Monday, Jan. 8 at 1 p.m. in St. Ann's Youth Center, St. Ann's Road, Wollaston. Mrs. Marion Andrews, acting director of the Council on Aging will be the installing officer. Being installed will be:

President, Thomas Mitchell; vice president, Grace Flaherty; treasurer, Helen Shea; secretary, Louise Kearns.

The Gas Company will entertain with a film "Good Old Days". Refreshments will be served.

North Quincy Seniors To Install Blaise DeLollis

Blaise DeLollis will be installed as president of the North Quincy Senior Citizens Club today at a meeting to be held at 12:30 p.m. at Atlantic Methodist Church, 62 East Squantum St., North Quincy.

Other officers are Stanley Trask, vice president; Madeline Geiger, treasurer, and Helen Andrews, secretary.

Mrs. Marion Andrews of the Quincy Council on Aging will be the installing officer.

The club will hold a whist party Thursday, Jan. 11 at the church with refreshments at 12:30 p.m., followed by the card party at 1 p.m.

Emblem Club Meeting

The Quincy Emblem Club will meet Jan. 10 at 8 p.m. at the Elks Home, 1220 Hancock St., with president Geraldine Shepherd presiding. A social will follow the meeting.

Beth Israel Synagogue To Mark 60th Anniversary

Plans for celebration of the 60th anniversary of the founding of Beth Israel Synagogue, 33 Grafton St., Quincy Point, are being formulated by a committee headed by Bernard Reisberg.

Members of the committee are Mrs. Samuel Skoler, secretary, Maurice Zack, treasurer, Emanuel Kaplan, mailing and Rena Silverman, publicity.

Other members of the committee and their assignments will be announced following a meeting to be held at 7:30 p.m., Monday, at the synagogue.

Reisberg said that a banquet has been tentatively scheduled for November and that a rededication of the synagogue and a Simchas Torah will also be part of the anniversary.

Mr., Mrs. Robert Kane Parents Of Daughter

Mr. and Mrs. Robert Kane, of 9 Edwin St., North Quincy, are the parents of a daughter, Mary Lynne, their fourth child, born Dec. 13, at St. Margaret's Hospital for Women.

The Kane's also have a son Robert, 11, and two daughters, Erin, nine, and Christine, seven.

Grandparents are Mr. and Mrs. Herbert Hanson, of East 4th St., South Boston, and Mr. and Mrs. Thomas Kane, of O'Callaghan Way, South Boston.

Mr.,Mrs. Daniel O'Brien Parents Of Son

Mr. and Mrs. Daniel K. O'Brien, of Marshfield, are the parents of a son, Matthew Scott, their first child, born Dec. 14.

Grandparents are Mr. and Mrs. John F. O'Brien, of 89 Alrick Rd., West Quincy, and Mr. and Mrs. Anthony DeMasse, of Malden.

The new parents are employed by the Environmental Protection Agency, Boston.

Marriage Intention

Walter G. Gantley Jr., 215 Bellevue Road, North Quincy, Production Control Analyst; Ellen E. Tracy, 21 Garfield Rd, Belmont, college professor.

Jewels & Gems

by Stan Manin

when cnildren are playing at dressing up as grown-ups they may want to borrow some of your jewelry. If you're concerned about your valuable pieces getting lost, why not make them some trinkets for their own. Here's an idea for a Peeled Pearl Ring. Take a pearl from a costume strand and scrape the coating off with the sharp inside edge of a pair of scissors. The shiny surface bears a striking resemblance in color and texture to a moonstone. Slip a gold pipecleaner through the holes to make a band.

It's a good idea to come to us at GRONO & CHRISTIE, INC., 536 Adams St., East Milton, 696-1490 for all your jewelry needs. We handle our own repairs on the premises, as well as doing our own diamond setting, designing and remodeling. There is always a fine selection of loose and mounted diamonds for your selection. For greeting cards and unusual gift items, for every member of your family, visit our girls, Ellie and Meryl, next door at "Something Special". Hours: Mon. thru Sat. 9 a.m. - 5 p.m.

HELPFUL HINT:

Cosmetic cremes are often packaged in attractive jars with screw-on lids. Try cleaning and re-using them to hold rings and other light jewelry on trips.

HALL FOR RENT

Newly renovated Hall at the COCHATO, 205 Elm St., Braintree. For information call Claire M. Allison 848-0760 Monday - Friday, 1 to 5 P.M.

Start The New Year... Feeling Great, Looking Great.

Trim down and condition in our large gym area using the most modern exercise equipment and receive individual instruction from our professional technicians. We have for your relaxation a Jacuzzi whirlpool, Turkish steam room and Finnish sauna. Shower and dress in privacy. You'll feel like a million. We also offer you diet and nutritional guidance and group slimnastics.

Give one of Our Gift Certificates

Women Only JANUARY SPECIAL 2 For the price of 1 6 Weeks for Two - $25 With this Ad Only.

Obie's Fitness Center, Inc.
11 Revere Road, Quincy
Near MBTA Line - Opposite Sears
OPEN 7 DAYS 5 NIGHTS **773-0996**

Derringer
The Florist
389 Hancock St.
Quincy
328-3959
Since 1900

INSTANT COLOR
PASSPORT PHOTOS
McIntire's Studio
679 Hancock St., Wollaston
Closed Monday Tel: 479-6888

ARRANGE.

If you never had a safe deposit box before then reserve one now. Everyone has deeds, insurance papers, wills, collections etc. . . . even if they don't have jewels or cash. Rental isn't much more than $1 a month.

milton co-operative bank
East Milton Square 698-0660

Weddings

MARRIED -- Mr. and Mrs. John P. O'Hare were married recently at Most Blessed Sacrament Church, Quincy. The bride is the former Donna Ann Reynolds, daughter of Mr. and Mrs. Richard J. Reynolds Jr., of 7 Bird St., Houghs Neck. A graduate of Sacred Heart High School, Weymouth, and Quincy Vocational Technical School of Practical Nursing, she is employed as an L.P.N. at Children's Hospital, Boston. The bridegroom, son of Mr. and Mrs. Harold O'Hare, of 52 Sea Ave., Quincy, attended Quincy Public Schools and is employed at Finlay's E-Z Shop. Following a wedding trip to Florida, the newlyweds are living in Quincy.

[McIntire's Studio]

MARRIED -- Mrs. Leonard Bonome is the former Charlene Ann Russo, daughter of Mr. and Mrs. Richard M. Russo, of 25 Norman Rd, South Quincy. Her husband is the son of Mr. and Mrs. Leo Bonome, of 58 Kent St., West Quincy. They were married recently at St. John's Church, Quincy. The bride, a graduate of Quincy High School, is employed by State Street Bank and Trust Co. Mr. Bonome, also a graduate of Quincy High School, is employed in construction work. The newlyweds are living in Quincy.

[Hobbs Studio]

MARRIED -- Dr. and Mrs. William E. Evans were married recently at St. Ann's Church, Wollaston. The bride is the former Jeanne Marie Weidmann, daughter of Mr. and Mrs. Gerard F. Weidmann, of 68 East Elm Ave., Wollaston. A graduate of Archbishop Williams High School and Bryant and Stratton Junior College, she is a secretary formerly employed by Tufts University School of Dental Medicine. The bridegroom, son of Mrs. Edward F. Evans, of Cutchogue, N.Y., and the late Mr. Evans, is a graduate of Wheatly School, Lycoming College and Tufts University School of Dental Medicine. He is a dentist with the U.S. Public Health Service and a commissioned lieutenant in the U.S. Coast Guard. Following a wedding trip to San Francisco, the newlyweds are living in Kodiak, Alaska.

[Sharon's Studio]

Engagements

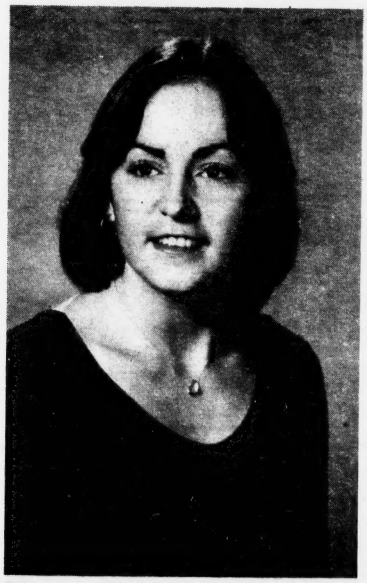

ENGAGED -- Mr. and Mrs. Edward A. DiMasi, of Quincy, announce the engagement of their daughter, Denise, to Brian T. McConaghy, son of Mrs. Patricia A. Walker, of Carson, Ca. Miss DeMasi, a graduate of North Quincy High School, is employed by Phoenix Equity Planning Corp., Boston. Mr. McConaghy, a graduate of Quincy Schools, served for three years as a U.S. Army medical technician in Germany. He is employed by the Veterans Administration, Boston. A June 30, 1979 wedding is planned.

[Ciro's Studio]

ENGAGED -- Mr. and Mrs. Fred B. Mullaney, of West Harwich, formerly of Quincy, announce the engagement of their daughter, Lynne, to Kenneth Furfari, son of Mr. and Mrs. Louis Furfari, of Quincy. Miss Mullaney, a graduate of Quincy High School and the Bryman School, is employed as a medical secretary by South Shore Ob/Gyn Associates, Inc., Quincy. Mr. Furfari, a graduate of Quincy High School and Bridgewater State College, is employed as a teacher. A July, 1979 wedding is planned.

[Blackwell Studio]

ENGAGED -- Mr. and Mrs. James J. Butts of Quincy announce the engagement of their daughter, Marianne, to Mr. Paul F. Hemphill, son of Mr. and Mrs. John E. Hemphill, also of Quincy. Miss Butts is a graduate of North Quincy High School now attending Newbury Junior College. She is employed as a secretary at Boston Gear, Quincy. Mr. Hemphill, a graduate of Quincy Vo-Tech, Wentworth Institute and Bradley University, Peoria, Ill., is employed as an engineer with the Abreen Corporation in Needham. A May wedding is being planned.

[Pagar Studios]

Norfolk County Bar Association

Lawyer reference service will help in selecting an attorney.

If you need a lawyer and don't know one, call us and you will be referred to an attorney in your area who will talk to you for a nominal fee for the first visit.

P. O. Box 66, Dedham, Mass.
326-8699
Call 10 a.m. to 2 p.m.

471-9869
Sundance hair company
David Garabedian
Hours: 9 A.M. to 6 P.M.
Thurs. & Fri. Eves 'til 8
75 Parking Way, Quincy Mass. 02169

WEDDINGS
SOCIALS
Quincy Sons of Italy
Social Center
120 QUARRY ST. QUINCY
Complete Wedding Package Plans
The Golden Lion Suite has seating up to 300
Plus a room for the Bride
For Reservations Call 773-1295 Anytime
SMALL HALL NOW AVAILABLE
For Mon., Tues. and Wed. -- Days or Nights
Special Functions - Bridal Showers
Business Meetings - Luncheon Meetings
Clubs, Organizations, Private Meetings.

THAYER THAYER THAYER THAYER
THAYER ACADEMY

Entrance examinations for admission to the Middle School (Grades 6, 7 and 8) will be given on:
Saturday, February 3, 1979 at 8:30 a.m.
Please write or call 843-3580 for an application.

THAYER ACADEMY
745 Washington Street
Braintree, Massachusetts

ADVANCED HAIRDRESSING
Seminars on:
- Hair Coloring
- Sculptured Nails
- Latest Hair Styles

Sabina Kavanagh
Roux Hair Colorist

Sabina Kavanagh, a roux color technician, a well known model, and known also for her cosmetics, will be teaching the above courses Also teaching will be other qualified beauty experts.

SABINA BEUTY ACADEMY
For information on these or any other questions call
SABINA KAVANAGH - Director
471-1673 - 472-9755

219 On Sterling Junior Honor Roll

Sterling Junior High School lists 219 students on the first-quarter honor roll. They are:

HIGH HONORS
Grade 7

Jane H. Almquist
Diane M. DePolo
Cheryl A. Miller
Noreen M. Sweeney

HONORS
Grade 7

Alexandra Antonioy
Sheila J. Benson
Jackie Boire
Thomas P. Brown Jr.
Lisa A. Burrelli
Barbara C. Cahill
Joan M. Callahan
Joyce F. Callahan
Daniel J. Carroll
Michael Carroll
Sharon M. Cedrone
Susan M. Chepetsky
Richard P. Cicchese
Robert S. Coletti
Arthur M. Collings
Mary J. Collins
Christopher L. Constas
William M. Coose
Patricia A. Davenport
Barbara A. Davis
Brian M. DeCelle
Vincent L. DelVecchio
Patricia L. Dennehy
Francesco Dulisse
Sheryl A. Erikson
Kimberly J. Fitzgerald
Kimberly A. Folk
John F. Fraine
Christine Gallery
Sean Galvin
Wendy M. Gerome
Beth S. Gordon
Diana E. Gome
Terry C. Hamilton
Bradford A. Hart
Kimberly M. Henderson
Paul F. Kenney
Stephen J. Kradolfer
Barbara Layman
Laurie Lucas
Jessica M. Lumaghini
Patricia Madden
Cynthia A. Manupelli
Joanne Marcel
Sofia Marinilli
Lynda E. McCarthy
Patricia F. McRudin
Kenneth F. Moriarty
Laura A. Noonan
Peter K. Obshatkin
Thomas P. O'Connell
Austin K. O'Malley
Denise L. Operach
Jennifer Orr
Laurie E. Pannella
Mary J. Phillips
Patrick E. Plant
Stephen Ray
Adriana T. Reardon
Gregg T. Rennie
Melissa Reynolds
Michael P. Ricca
Kathleen L. Ring
Laura L. Rizzi
Thomas Salvatore
Dennis O. Shannon
James E. Spink
John Swanson
Jeffrey J. Timberlake
Janice A. Walsh

HIGH HONORS
Grade 8

Helena M. Aho
Lisa C. Belmonte
Christopher T. Draicchio
Edmund S. Hachey
Teresa M. Martini
James G. McSweeney
Donald H. Spink
Sandra Tately

HONORS
Grade 8

Kim R. Aluisy
Jeannine T. Aronson
Donna M. Bain
Lauren E. Bina
Todd R. Bourque
Lauri A. Brooks
Janet M. Buttomer
Patricia Callahan
Ninfa M. Cardarelli
Denise M. Carson
Rita O. Casadio
Teresa A. Coska
Daniel C. DeLuca
Patrick J. Dennehy
Cheryl J. Derbes
Virginia M. Erwin
Regina M. Fruzzetti
John P. Gaudiano
Paul D. Gilbody
Thomas H. Good
Joseph N. Goyette
Diane S. Grant
Richard A. Gustin
Han H. Ha
Anne M. Hallisey
Julie P. Hannon
Marie Henry
Mary A. Higgins
Kevin G. Johnson
Richard J. Kearney
Kimberly A. Laforest
Michael T. Litterio
Joseph Madden
William P. Marston
Nancy M. Martin
Brenda C. McCormick
Lynn A. McGoff
Ann Mulligan
Elizabeth M. Mullin
Theresa L. Munroe
Christopher R. Neil
Michael J. Nourse
Karen A. Ohlson
Joan M. O'Leary
Mary E. O'Shea
Patricia O'Toole
Wendy L. Parry
Suzanne E. Pitts
Brian R. Ricciardi
Lisa M. Rizzi
Peter J. Romano
Michael J. Rossini
Lenore J. Salvaggio
Rita Sandonato
Bonnie L. Stewart
Warren A. Sutton Jr.
Samir S. Tilak
Susan Uhlar
Regina M. Vardaro
Mario Venturelli
Peter Volpe
Julianne Walden
Robert Wilson

HIGH HONORS
Grade 9

William J. Harris
Darlene M. Marston
Peter W. Schow
William T. Thorburn
Janet Volpe

HONORS
Grade 9

Diane M. Alfano
William F. Andrews Jr
Margaret M. Bain
Linda M. Buccheri
Janice Burke
Stephen Cady
Paul J. Calabro
Susan K. Caldarone
June F. Canwell
Patrick J. Carroll
Ronald Ceriani
Michael D. Chiocchio
Arlene M. Cipolla
Joanne E. Clare
Daniel M. Collins
James J. Cucinatta
Lisa A. DelVecchio
Daniel Devine
David Devine
Deborah A. DiGiusto
Daniel Doherty
Gregory P. Donovan
Kathleen M. Duggan
Jean E. Dulinig
Linda Gaides
Billy G. T. Goon
Christine A. Gore
Brenda L. Griffiths
Deborah A. Gustin
Lisa M. Hannon
Elizabeth A. Howe
Cheryl A. Jankord
Robert C. Kudla
Jonathan C. Leung
Nancy P. MacDonald
Gerard Malchionno
Lucio A. Malvestuto
Karla Marsden
John J. Martini
Lynne A. Maze
Robin McCausland
Maureen M. McGuire
John P. McMahon
Eileen M. Morrison
Cheryl A. Nurmi
Paul R. O'Connor
Paola Pietrantozzi
Karen L. Pinel
Michael Ploof
Steven Porzio
Joan E. Praderio
Carolyn R. Prioli
Lawrence J. Reardon
William S. Rogers
Lisa J. Romano
Sandra L. Sacchetti
Ellen Salibe
Kristen V. Seaman
Cynthia Smith
Scott M. Steen
Patricia Stefanowicz
Marissa R. Stewart
John F. Sweeney
Rosemary Tiberi
Laurie A. Valante
Janet Walsh
Kim A. Walsh
Jeannine L. Williams

Money Market Certificates mean BIG interest!

Effective Yield
10.45
Annual Rate
9.80

[Effective Thursday January 4 through Wednesday, January 10]

Deposit $10,000 or more. Leave it with us six months,* and prosper!
This offer may be withdrawn at any time, so call 843-9100 and find out the exact rate Braintree Savings will pay you TODAY.
*Regulations require substantial penalties if withdrawn before maturity.

You do a little better at a Savings Bank

Braintree Savings Bank
865 Washington Street • Quintree Mall • Kings Plaza •
South Shore Plaza • Harborlight Mall, Rte. 3A, North Weymouth
Since 1870...and more open to you than ever.

Gordon Carr Passes Psychology Board Exam

Gordon Carr, formerly of Quincy, an alcoholism counselor at Doctors Hospital has passed the licensing examination of the Massachusetts Board of Registration in Psychology.

Passing the exam accords him professional status as a licensed psychologist.

A resident of Groton, Dr. Carr holds an A.B. in psychology from Brown University, and took his masters and doctorates in the same field from Tufts University. He joined the Staff of Doctors Hospital in 1977.

WHOO'S PLACE
For Select Secondhand Furniture and Household Items
Open Thurs. 2 to 8, Fri. 2:30 to 6
Sat. 11 - 6 Sunday 10 to 2
369 Billings Rd. N. Quincy
Next to Phil the Barber

A Touch Of Class
Claire Cooledge's
Doorway to Fashion
Clearance Sale
Closed Mondays
Open Tuesday thru Saturday
10 A.M. - 5:30 P.M.
Open Thurs. eves 'til 8:30
28 Greenwood Ave.,
Wollaston
across from the MBTA
773-5266

Siesta's ANNUAL YEAR END 1/2 Price! MATTRESS AND BOX SPRING SALE

Compare This Matching Mattress and Box Spring Set with Boston's Leading Department Stores' 1978 Retail Prices and Quality. Now They Can Be Yours for ½ the Price, Only At Siesta Sleep Shops. This Mattress and Box Spring Set Provides Healthful Support with Hundreds of Strong Coil Springs and a Luxurious Quilted Cover.

SAVE ½ TWIN SIZE	$65 each piece	Compare	$130
SAVE ½ FULL SIZE	$80 each piece	Compare	$160
SAVE ½ QUEEN SIZE	$195 2 piece set	Compare	$390
KING SIZE SET	NOW ONLY $259.00 3 piece set		

WATERBEDS AT SPECIAL LOW PRICES

SPECIAL SAVINGS ON SLEEPYTIME IDEAS!

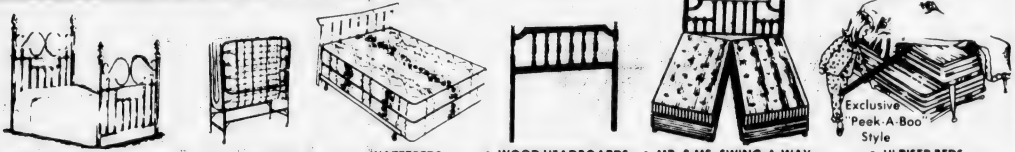

• BRASS BEDS • ROLL-A-WAY COTS • WATERBEDS • WOOD HEADBOARDS • MR. & MS. SWING-A-WAY • HI RISER BEDS

• NEW LOCATION •
• **WEST BRIDGEWATER**
Center Shopping Plaza
Corner Rt. 106 & 28
583-9336

•QUINCY
221 Parkingway
Near School St.
479-5119

•STOUGHTON/RANDOLPH
Closes at 5 p.m.
Route 139 at Rte. 24
963-2000

• FRAMINGHAM
Rte. 9 Cor. Rte. 126
Beyond Shoppers World
879-8911

•DEDHAM
Rte. 1 Near Rte. 128
Near New Cinema
326-9586

• HANOVER
Rt. 53-Hanover Mall Plaza
Between Angelo's Mkt. & Cinema
826-2425

Phone Orders Accepted at All Locations

master charge THE INTERBANK CARD

FREE LOCAL DELIVERY • FREE LAY-A-WAY
90 DAYS FREE FINANCING. NO INTEREST

VISA

Siesta SLEEP SHOPS

SINCE 1953 — LARGEST MATTRESS SPECIALTY CHAIN

Sunbeams

By Henry Bosworth

Things You Can Be Sure Won't Happen

This is the time of year when all the so-called experts like to tell you what to expect in the year ahead.

Well, not me--and for two good reasons. First: I don't consider myself an expert on anything. Second: I honestly have no idea what's going to happen in 1979.

But, if you insist, I can probably predict what won't happen during the new year. For example:

You won't see many of those illegally parked cars on Chestnut St. being tagged. Especially the ones right under the "No Parking" signs. Why ruin the reputation of Chestnut St. as one of the nuttiest streets in the country?

You won't hear someone say, "Turn up the volume, I want to hear what Cosell is saying."

You won't see Arthur Tobin with an autographed copy of Joe LaRaia's book--if the book ever gets out.

You might hear a TV weather forecaster explain a wrong prediction like this: "Well, that cold mass that was coming down from Canada took a last minute left hand turn instead of going right as it should have and that's why we're up to our necks in snow today, folks." But you won't hear one say: "I guess I really goofed that one. I really didn't know what the hell to expect, so I tossed a coin just before I went on the air."

You definitely won't hear me saying, "You know, I'm beginning to like rock 'n roll." [Frankly, I'm worried about the future of the Guy Lombardo Band.] His nephew, Bill, who now leads the Royal Canadians was a rock 'n roll drummer and he was recently quoted as saying, "this band is capable of playing rock 'n roll."

You won't see a $30 drop in the tax rate. [But $3 wouldn't be bad.]

Paul Harold won't run for mayor. Neither will James McIntyre. [But Frank McCauley might].

You won't hear much in Quincy this year about people holding two elective offices simultaneously. Arthur Tobin is now Mayor only and James Sheets is now City Councillor only.

Some people still won't know how to park a car in the Hancock and Ross parking areas. They're the ones that straddle two spaces and really don't care where you put your car. You'd like to tell them where to put their's.

Getting back to Chestnut St.: You'll still have to walk between illegally parked cars in front of Quincy District Court to go in and pay your fine for being tagged at an expired meter. But it won't do you any good to complain about the illegally parked cars because you're a meter violator and Quincy's public enemy No. 1.

My daughter, Dolly, won't be able anymore to say, 'Dad how come you never mention me in your column?"

You won't hear parents boring their kids with "you should have seen the snowstorms we used to have years ago."

You won't see Woody Hayes winning the Nobel Peace Prize.

The Bruins won't win the Stanley Cup. The Red Sox won't win the pennant. The Patriots again won't make it to the Super Bowl. And the Celtics--why even mention them. Boston just doesn't win the big ones.

There won't be a decrease in the price of anything you are now eating, drinking, wearing or driving.

You won't see me making it to the bottom of the page with this column. I just hate to be so negative.

Quincy Red Cross Director Assisting At Kentucky Floods

Daniel C. Pritchard, executive director, Greater Red Cross Quincy Chapter, has been assigned to assist with the shelter and clean-up operation of the Kentucky floods.

Pritchard was chosen because of his training and experience in handling disasters, the last of which was the Blizzard of '78".

During the first week of December there was flooding in Kentucky, West Virginia and Ohio and the National office of the American Red Cross estimates the damages will run around $2 million dollars.

As of Dec. 15 there were 900 registered Red Cross people assisting in the disaster and 11 Red Cross Service Centers were opened. Approximately 3600 clean-up kits were distributed. The American Red Cross has assisted approximately 3,800 families and in the first week distributed approximately 11,000 meals. Thirteen shelters were established and serviced more than 1,000 people. Assistance is continuing in this area to date.

Living Today

By DR. WILLIAM F. KNOX

'Why Didn't You Punish Me?

I was privileged to learn of a most beautiful and meaningful conversation between a young mother and her 11-year-old daughter. It is with their permission that I am sharing it with you. It went as follows:

Mother: "Ann, I would like you to vacuum the carpeting."

Ann: "I don't feel like it."

Mother: [after a short wait] "I've asked you to vacuum, Ann."

Ann: "Yes, of course." She made no move to comply.

Shortly thereafter, Ann's mother took out the vacuum from the closet, and began to vacuum. Suddenly, she realized that Ann was at her side crying. She turned off the vac and turned to Ann: "Why are you crying?"

Ann: "Because you never punish me...I was mean to you. You should have punishe me. Sometimes I don't think you care about me."

Ann's mother is a very peaceful person...never argues, never sticks up for herself. She says that this pattern comes out of her background...a mother who drank much, a father who in disgust hit her mother, she having to call police to restore peace, feeling unloved and alone.

Ann went on: "You always agree, mommy. Your the nicest mommy on the street, and the prettiest. Some of the kids even want to trade with me for their mommy. I've said 'I hate you'...but I don't mean it. I know you love me."

Ann's mother said that she talked with her husband about this conversation and together they were analyzing its meaning. They concluded that "my kids win with me all the time, I always lose, I'm just not strong enough to carry through."

Ann's father? Wonderful fellow. Cooperative. Firm but kind. Great father. He speaks and the kids mind. His whole life is wrapped up in his wife and the children. What they're working on is not saving their marriage...it's to improve their marriage. And they are succeeding majestically.

This is a beautiful family. I wish you could know them as I do. As we counsel together they turn to each other and talk with each other as much as with me. In their body language they lean toward each other. [Some of my couples sit at opposite ends of the sofa, with their legs crossed away from each other.] This couple truly "reason together". They're learning. They're growing. They're becoming finer persons...better parents. Out of different backgrounds, they're getting their "marriage act" together marvelously. I'm proud of them.

There is no perfect family, no perfect father or mother. But when a father and mother love each other, respect each other, do not snipe and nag at each other, reason together, make decisions together, have fun together, the children of that home have an example of parenthood for their own adult living, and a far better chance of happiness and success.

I know. I came out of that kind of home. That home gave me stability. I'm sure that I would not have survived my recent trouble and would have gone down to ruin, had it not been for my family background which gave me the ingredients of success and happiness. With the ingredients, it's my job to put them together into the person I want to be. I'm doing it. So is Ann's family.

FOR YOUR COMMENTS: Write to Dr. Knox at 326 Washington St., Norwell, MA 02061, or call for counseling, 659-7364.

Police Betterment Association Awarded NARC Citation

The Quincy Police Betterment Association was recently presented a citation by the National Association for Retarded Citizens at a general SSARC meeting at Valle's, Braintree.

The award, presented on behalf of the national association by the South Shore Association for Retarded Citizens (SSARC), was in recognition of the Betterment Association's Cook-out and Field Day pageant held annually by the police for retarded citizens of the South Shore.

Officer Stephen O'Brien, vice president of the Quincy police group and Officer Thomas Malvesti, secretary of the Betterment Association, accepted the award. Presentation was made by Ben Landey of Quincy, vice president of SSARC, and Arnold Rinkofsky of Milton, SSARC recreation chairman.

Call 237-5210 For Road Conditions

The Massachusetts Turnpike Authority reminds motorists that the latest road conditions are available across the state by calling one of the following numbers:

Pittsfield Area - 413-637-2555.

Springfield Area - 413-594-6648.

Worcester Area - 617-791-3316

Boston Area - 237-5210.

SSAT At Thayer Jan. 20

The Secondary School Admission Test (SSAT) for students interested in applying for admission to Thayer Academy, Braintree, will be given Saturday, Jan. 20, according to Marshall B. Litchfield, school principal.

All candidates for the Litchfield Scholarship must take the SSAT on Jan. 20.

Today (Thursday) is the deadline for registration with Educational Testing Service, Princeton, N.J. Information may be obtained by telephoning Thayer Academy 843-3580.

Evening Guidance At QHS Jan. 9

The Guidance Department of Quincy High School will hold guidance hours Tuesday, Jan. 9, from 6 to 9 p.m.

Members of the guidance staff will be available to meet with parents, students, and members of the community.

Appointments are suggested by calling 786-8757.

Robert Kennedy Stamp To Be Issued

A commemorative stamp honoring Sen. Robert F. Kennedy will be issued by the Postal Service on Jan. 12 at the Justice Department in Washington.

The 15-cent stamp is based on the single-color engraved design by Bradbury Thompson of Riverside, Ct., who used a photograph showing the senator in a pensive mood with his chin in his left hand.

The photograph, by Stanley Tretick, was suggested by Mrs. Ethel Kennedy. The stamp is blue in color and square in format.

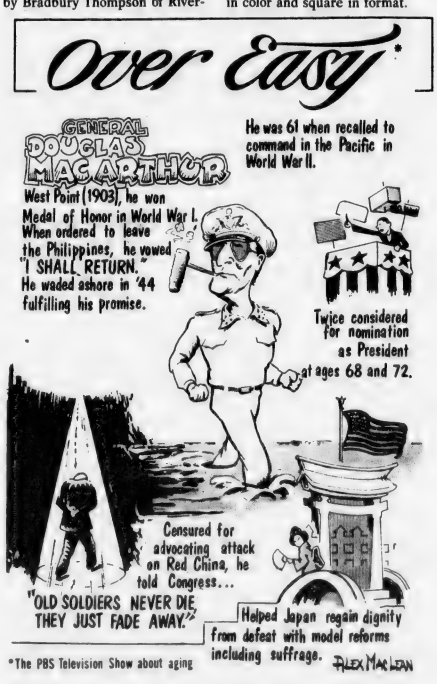

As They See It

Women's Liberation And Mother's Day

By ANNA T. ANDERSON

The subject of women's liberation is an open topic of the present times; which brings us to the theme of "equal rights".

It seems that the female species has been overtaken with an amazing and zealous turnabout of modern affairs. This, however, shouldn't come as a surprise; since life itself is forever changing and moving forward.

There was a time when a married woman more or less took over the womanly duties as a housekeeper, wife and mother. She was always there whenever needed -- so much so -- that she was taken for granted. As time went on, however, some women resented this treatment because they were practically labeled as "servants" in a slavish manner in regards to all these chores. No one likes to be treated as a non-entity. And this particular case in point -- the role of womanhood -- one would like to be treated and recognized as a special person with distinctive qualities.

Later, married couples, because of economical conditions and life necessities, became vitally aware that one breadwinner in the home wasn't enough. So the working housewife helped to solve the budget problem by increased earnings. This solution in turn changed the husband's outlook on things, especially, his wife's role. It made them realize the importance and true definition of the marriage contract. Indeed, it was now a share and share-alike responsibility tie.

Now, women have advanced a step further to their womanly status and that is woman's liberation. My liberal contention on this regard is thus: I think this brand new liberty is a wonderful and useful blessing to all humanity if we treat it with the right perspective; for moderation in all things is the key to life's balance. Too much of anything -- good or bad -- throws you off gear.

In legal affairs and vocational fields this rule of "liberation" should be exercised to its fullest measure. But in the realm of the human race that thrives on humane standards, it is most desirable that she keep her womanly image as God ordained.

Finally, if women stress to be "equal" in all things with the opposite sex; then it could easily happen that men would cease to regard them with the utmost respect and dignity they deserve. This procedure would certainly mar their "diamond sheen" as a Mother ... for they are the ones who bear children into the world with an enduring love and effort; aiming for a cultivation of shining models.

If this statement doesn't ring true, then Mother's Day will be just another day; instead of "one cherished with honor and glory."

Municipal Meetings Schedule

CITY COUNCIL
First and third Mondays of each month at 7:30 p.m. in the City Council Chamber at City Hall, 1305 Hancock St.

SCHOOL COMMITTEE
Second and fourth Wednesdays of each month at 7:30 p.m. in the School Committee Room of Quincy High School, Faxon Ave.

LICENSING BOARD
Every Tuesday at 10 a.m. in the City Council Chamber at City Hall, 1305 Hancock St.

HOUSING AUTHORITY
Third Wednesday of each month at 5:30 p.m. in the Quincy Housing Authority Office, 80 Clay St.

HOSPITAL BOARD OF MANAGERS
Third Tuesday of each month at 7:30 p.m. at Quincy City Hospital, 114 Whitwell St.

COMMUNITY ACTION BOARD
Third Thursday of each month at 7:45 p.m. alternately in the Southwest Community Center, 372 Granite St., and the Germantown Service Center, 9 Bicknell St.

RENT GRIEVANCE BOARD
Third Tuesday of each month at 7:30 p.m. at City Hall, 1305 Hancock St.

YOUTH COMMISSION
Third Wednesday of each month at 1 p.m. in the Youth Coordinator's Office, 176 Granite St.

CONSERVATION COMMISSION
First and third Wednesdays of each month at 7:30 p.m. at the JFK Health Center, 1120 Hancock St.

DETOX CENTER ADVISORY BOARD
Third Tuesday of each month at 7:30 a.m. at Faxon House, 114 Whitwell St.

ADVISORY MANPOWER PLANNING BOARD
Third Wednesday of each month at 10 a.m. in the Board Room of the Quincy Savings Bank, 1200 Hancock St.

CEMETERY BOARD OF MANAGERS
First and third Thursdays of each month at 9:30 a.m. at St. Mary's School, 131 Crescent St.

COUNCIL ON AGING
Fourth Tuesday of each month at 2 p.m. in the Quincy Housing Authority Office, 80 Clay St.

MAYOR'S COMMISSION ON THE STATUS OF WOMEN
Second Monday of each month at 7:30 p.m. at City Hall, 1305 Hancock St.

PARK & RECREATION BOARD
First and third Mondays of each month at 6:30 p.m. at the JFK Health Center, 1120 Hancock St.

RETIREMENT BOARD
Last Wednesday of each month except if that Wednesday is the last day of the month, at 3 p.m. in the Retirement Board Office in City Hall, 1305 Hancock St.

WOLLASTON RECREATION FACILITY ADVISORY BOARD
Last Wednesday of each month at 7 p.m. in the Norfolk County Superior Courthouse, 650 High St., Dedham.

REMEMBER WHEN?

...Street car tracks on Washington and Hancock Sts. intersected at the old traffic box in Quincy Square. The 1924 view looks down Washington St. toward Quincy Point with the former Chamber of Commerce Building at the far left.

REMEMBER WHEN

...You were not just a Policy Number and Retained your own identity, when personal service was always given... It still is at...

BURGIN PLATNER INS.
1357 HANCOCK STREET
QUINCY 472-3000

[PHOTO COURTESY OF THOMAS CRANE PUBLIC LIBRARY]

Quincy's Yesterdays

By Tom Henshaw

Flavin Elected Council President On 41st Ballot

John P. Flavin was elected president of the City Council by a 5-4 vote over Angelo P. Bizzozero on the 41st ballot taken over three Council sessions.

The first 40 ballots showed Bizzozero with four votes, William P. Hughes with three and Flavin with two before Hughes, Clifton H. Baker and Carl H. Leander switched to Flavin on the 41st.

Jan. 4-10
1929
50 Years Ago
This Week

The Council then named Martin A. King as city auditor, ignoring Miss Elizabeth N. Dunn who had been appointed by Mayor Thomas J. McGrath to succeed the late Henry O. Fairbanks a few months ago.

The delayed election of Flavin and the appointment of King overshadowed the inauguration of McGrath for a second two-year term as mayor on his 57th birthday.

TRACK WALKING HAZARDOUS

The Massachusetts Safety Council issued a warning of hazardous conditions on the New Haven Railroad's Old Colony tracks not far from the Quincy station.

"This is the use of the railroad tracks by pedestrians beyond the railroad station in the direction of West Quincy," said the Council's warning.

"On Friday of last week a train was forced to make an emergency stop because five children were discovered walking on the tracks in front of it.

"These are the conditions that, if not corrected, inevitably lead to an accident."

TRADE SCHOOL BOWS

Louis Pellegrini's second period basket was the only score for the Quincy Industrial School basketball team which bowed to Haverhill Trade, 55-2, at Quincy.

The Quincy Trade lineup included: Purpura, MacLeod, Kelleher, forwards; Todd, Malone, centers; Bonus, Post, Clish, Pellegrini, guards.

ATLANTIC PROTESTS

The Atlantic Improvement Association charged that the Victory Terminal Corp.'s only purpose in seeking a 25-year lease on the Victory Plant was to establish oil storage tanks in Squantum.

The Association dispatched a letter of protest to the House Committee on Naval Affairs in Washington in which the proposal was called "a death blow to the community."

QUINCY-ISMS

Sen. Henry L. Kincaide [R-Quincy] filed a bill in the State Legislature calling for a $50,000 appropriation to expedite the investigation of pollution in Quincy Bay... Chairman Yrjo Matson of the Park Commission recommended five new tennis courts at Faxon Field since "tennis is becoming more popular, especially with the girls"... Mrs. F. Forrest Pease, chairman of the Friendly Cooperation with Disabled Ex-Servicemen Committee, reported on hospital visits to the Squantum Women's Club in the vestry of the First Church of Squantum... Sirloin roast was 48 cents a pound and ham was 32 cents a pound at the Dorr Division of First National Stores on Beale St. near the Wollaston Railroad station... Drunken driving increased by 41 per cent in Quincy in 1928, according to statistics released by Police Lt. Edward Johnson... Boy Scout Executive Kenneth B. Canfield left for New York to attend a training course preparatory to taking up duties as scout executive in Middlesex County, Conn. ... Roy Y. O'Leary was installed as worshipful master of the Atlantic Masonic Lodge... Neil A. MacDonald, chairman of the Ward 4 Republican Committee, was given a gold watch and $100 at the Republican State Committee meeting for obtaining the highest percentage increase in Republican registration for the past state election... "The Singing Fool", starring Al Jolson ["The World's Greatest Entertainer in his Talking Sensation in the Vitaphone"], Betty Bronson and Josephine Dunn, was playing at the Strand... A new 75-foot express yacht was being built for Roy L. Skofield of New York at the F. D. Lawley shipyard in Germantown... Carleton Cook of Washington St., Quincy Point, was named manager of the new Wollaston Singer Sewing Machine Shop, 649 Hancock St. ... A Willys Knight five-passenger sedan was selling for $790 at Merritt O. White, Inc., 615 Hancock St., Wollaston... The Rev. Edwin Noah Hardy of New York, pastor of the church from 1895 to 1911, delivered the dedicatory sermon for the new Bethany Congregational Church... Amos Loring, former police chief of Braintree, assumed his new duties as custodian of the Quincy court house... Eight gallons of wine seized at the home of Alexandro Frigosi, 9 California Ave., South Quincy, was ordered returned by Judge Albert E. Avery, who ruled he possessed it legally... Miss Florence Luscomb, executive secretary of the Massachusetts Commission for the Kellogg Pact, spoke before the Wollaston Christian Temperance Union... School Committeeman Sturgis H. Hunt was displaying one of the world's smallest Bibles, 3/4 inch high, 5/8 inch wide and less than 3/8 inch thick, printed in England in 1895... Quincy merchants were pushing for an 85-foot aerial fire ladder, noting that the city's new skyscraper, the Granite Trust Building, was nearing completion and the tallest ladder in the Fire Department was only 50 feet.

Obituaries

Funeral Mass Friday For Mrs. Mafalda Lucy, 56

Funeral services for Mrs. Mafalda E. [Spagnolitti] Lucy, 56, of North Quincy will be held Friday with a Mass at 10 a.m. in Sacred Heart Church, North Quincy.

Mrs. Lucy died at home Sunday. Burial will be in Blue Hill Cemetery, Braintree.

She was born in Boston and was retired as a clerk in the John F. Kennedy Building in Boston. During World War II she served as a Navy nurse. She was a member of Disabled American Veterans and treasurer of the Silver Citizens Club, Sacred Heart parish.

She is survived by her husband, William H. Lucy; a son, Joseph E. Lucy of Holden; a daughter, Donna Barry of Braintree; her mother, Mrs. Julia [Nardone] Spagnolitti of Brookline; two brothers, Ronaldo Spagnolitti of Salem, Ore., Orlando Spagnolitti of Long Beach, Calif., and two sisters, Yolando Finnigan of Brookline and Elenore Moor of Jamaica Plain.

Funeral arrangements are being handled by Keohane Funeral Home, 785 Hancock St., Wollaston. Visiting hours today [Thursday] are 2 to 4 and 7 to 9 p.m.

Deaths

Salvatore S. Marotta, 52, of Quincy, unexpectedly at Quincy City Hospital, Dec. 27.

Mrs. Margaret C. [Curry] McNulty of Dorchester, formerly of Quincy, at Carney Hospital, Dorchester, Dec. 27.

Charles Sciarini, 68, of Quincy, at Quincy City Hospital, Dec. 27.

Miss Beatrice A. Irwin, 65, of Rockland, formerly of Quincy, at the New England Sinai Hospital, Stoughton, Dec. 27.

Mrs. Marion M. [Panier] Welby, 69, of Quincy, at her home, Dec.26.

Mrs. Alice [Mossberg] Nix, 63, of Weymouth, formerly of Quincy, unexpectedly at South Shore Hospital, Weymouth, Dec. 30.

Michael A. Psillas, 77, of Hull, formerly of Quincy, at the Brockton VA Hospital, Dec. 30.

Mrs. Ella [Whittredge] Hill Amidou, 81, of 1000 Southern Artery, at a local nursing home, Jan. 1.

Charles E. Silva, 58, of Weymouth, formerly of Quincy, at Quincy City Hospital, Jan. 1.

Mrs. Hazel T. [Andrew] Tice of Walnut Creek, Calif., formerly of Quincy, at Walnut Creek, Dec. 29.

William H. Bowyer, 74, of Quincy at Quincy City Hospital, Dec. 22.

Gustav B. Lindquist, of Quincy, at South Shore Hospital, Weymouth, Dec. 29.

Mrs. Nancy C. [Benedetti] Pacetti, 80, of Quincy, unexpectedly at Quincy City Hospital, Dec. 30.

Mrs. Nellie H. [Uzwa] Romanowski, 81, of Braintree, formerly of Quincy, at South Shore Hospital, Weymouth, Dec. 31.

Mrs. Annie [Fitzpatrick] Gill, 91, of Quincy, at Quincy City Hospital, Dec. 31.

Frank Morganelli, 87, of Quincy, at Quincy City Hospital, Jan. 2.

Mrs. Emma M. [Kelly] Adams, 81, of Quincy, unexpectedly at Quincy City Hospital, Jan. 1.

Samuel Cowling, 76, of 529 30th Ave., St. Petersburg, Fla., formerly of Quincy, at Bayfront Medical Center, St. Petersburg, Dec. 25.

Mrs. Irene A. [Collins] Williams, 52, of Severna Park, Md., formerly of Quincy, unexpectedly Dec. 26.

Mrs. Frances M. [Watson] Perry of Quincy, unexpectedly at Quincy City Hospital, Dec. 26.

Mrs. Pauline [Brady] Banks, 62, of Valinda, Calif., formerly of Quincy, suddenly at her home, Dec. 21.

Mrs. Mercy A. [Lovell] Dobson, 97, of Weymouth, formerly of Quincy, at a Hingham nursing home, Dec. 26.

William E. Toner Jr., 52, of Quincy, at Brockton Hospital, Dec. 25.

Joseph P. Kennedy, 53, of Moultonboro, N.H., formerly of Quincy, at Huggins Hospital, Wolfeboro, N.H., Dec. 26.

Mrs. Katherine E. [McCormack] Gately of Quincy, suddenly at Quincy City Hospital, Dec. 22.

Mrs. Fruma [Baker] Myers, of Quincy, Dec. 28.

Robert T. Veasey, 28, of Gahanna, Ohio, formerly of Quincy, on arrival at Quincy City Hospital, Dec. 29.

Mrs. Elizabeth M. [Giles] LeBlanc, 84, of Ft. Lauderdale, Fla., formerly of Quincy, Dec. 27.

Mrs. Irene Young, 81, of Quincy, at a nursing home in Cohasset, Dec. 28.

Leo F. Amrhein, M.D., 68, of Quincy, at Tufts New England Medical Center, Boston, Dec. 29.

Mrs. May G. [Herne] Terrio, 84, of Braintree, formerly of Quincy, at a local nursing home, Dec. 29.

Mrs. Helen F. [Roy] McManus, 45, of Quincy, at Carney Hospital, Dorchester, Dec. 29.

Mrs. Emily [Wickstrom] Murphy of Delray, Fla., formerly of Quincy, in Delray, Dec. 25.

DAVID D'OLIMPIO receives certificate of merit from Rev. William McCarthy, pastor of St. John's Church, Quincy Center, after donating blood at the eighth annual William J. Horne III, Memorial Bloodmobile. D'Olimpio, a student at St. John's Seminary, Brighton, was the first among 83 donors. With them are Mrs. Marion Horne and Alfred Odermatt, who has donated five gallons of blood over the years.

[Quincy Sun Photo by Jonathan Burak]

Brings Total To Over 800 Pints

83 Pints Of Blood Donated At William Horne Memorial Bloodmobile

Eighty-three pints of blood were donated at the eighth annual William J. Horne III Memorial Bloodmobile held last week at St. John's School, Quincy Center.

It brought to over 800 the total number of pints of blood collected at the bloodmobile since it was first held in 1971.

The drive, held in cooperation with the Quincy Red Cross Chapter, was established by Mr. and Mrs. William Horne, Jr. of 95 Upland Rd. as a Christmas season memorial to their son, William, III, who died of leukemia in June, 1971 at the age of 23.

The blood donations average out to 100 a year with 196 in 1974 the high point.

Those donating this year were:

Nancy L. Arienti, Michael Paul Arnold, John J. Barbone, Alice I. Barrett, Judith I. Beecy, George Bresnahan, Richard F. Buckley, Kevin J. Burley, R. Clare Burns, Rita J. Cappellano, Clarence H. Carlson, Harold R. Carroll, Diane M. Cash, Edward R. Chase, Robert E. Chatfield, Sheila M. Coleman, James E. Connell, Elizabeth A. Connolly, Thomas J. Connolly, Darlene D. Cullen, Kevin Cully, Robert F. Curtin, Arthur G. Curtis, Dorothy A. Daniels, John T. Davies, Henry W. Dell, Amy D'Olimpio, David D'Olimpio, Sister Jean Domanico.

Evelyn M. Dowling, Kathleen T. Doyle, Patricia A. Doyle, Ellen D. Ellis, Patricia A. Baiella, Frank P. Florio, Gordon S. Douglas, Kevin A. Griffin Jr., John E. Harkins, John H. Harkins, Cheryl A. Healy, Sister Barbara Higgins, Anita M. Horne, Marianne E. Horne, William J. Horne Jr., Robert J. Kelley, Edward F. Lawlor Jr., Edward F. Lawlor Sr., Anthony J. Mavilia Jr., Judy P. McCaffrey, Maureen A. McCauley, Kenneth J. McDonnell, Robert L. McGillvray, James J. McHoul, Kenneth J. McLoud, Maryellen Morrissey, Richard F. Morrissey, Susan E. Morrissey, Robert A. Morton, John M. Murphy, Robert B. Murray, John D. Nelson, Paul D. Norton, Edward W. O'Leary, Pauline M. O'Leary, William F. O'Malley.

Joan M. O'Neill, Joseph M. O'Neil Jr., Morgan J. O'Shea, Ruth F. O'Shea, Edward P. O'Toole, Richard J. Patterson, Lamerle F. Penniman, Robert W. Penniman, Josephine F. Phillips, Paul G. Pokaski, William G. Porter, Mary S. Ready, Thomas A. Roach, William M. Roach, Frances E. Roche, Paula J. Ruozzi, William C. Smith, Mary E. Steinkrauss, Nanci Stuart, Ernest M. Taro, Carol A. Tenore, Shirley M. Tobin, Mary A. Veno, James F. Walsh, Paula M. Waselauskas, Sister Blanche White, Carl O. Widman, Ruth M. Widman, David B. Wight.

A certificate of appreciation from the Horne family was given to all donors during the bloodmobile. They were presented by Rev. William McCarthy, pastor of St. John's Church, Win Bettinson of WJDA, Mrs. Arthur Tobin, Amy Horne, age 3, and officials of the Red Cross Headquarters.

The Volunteers were headed by Mrs. Mildred Ambrosia, who accepted an award in the name of all her staff. The volunteers were:

Registration, Arlene Noonan, Mary Machese, Doris Folger; donor room, Mildred Boyle, Tess Harcourt, Mary McCue; canteen, Connie Morris, Rose Hillman; volunteer R.N.'s, Jean Smart, Jeannette Steinberg.

Also assisting in reception and other duties were Betty O'Brien, Maryfrances Corbeil, Lee Wayland, Alfred Odermatt, Gertrude Harkins, Annmarie Pokaski, Sandy Bouley, Helen MacKinnon, Mary MacKinnon and Virginia Casey.

PREVENT BIRTH DEFECTS
GIVE TO MARCH OF DIMES
THIS SPACE CONTRIBUTED BY THE PUBLISHER

Sweeney Funeral Service
DENNIS S. SWEENEY, Director
Non Sectarian

74 ELM ST.
QUINCY
773-2728

326 COPELAND
W. QUINCY
773-2728

Successor to M. Joseph Sweeney
PARKING FACILITIES

Robert M. Deware
Director

Deware Brothers
FUNERAL HOME
and
CHAPELS

Donald M. Deware
Director

576 Hancock Street, Quincy
Tel: 472-1137
Non-Sectarian
Services rendered to any distance
37 years under same Ownership and Directorship

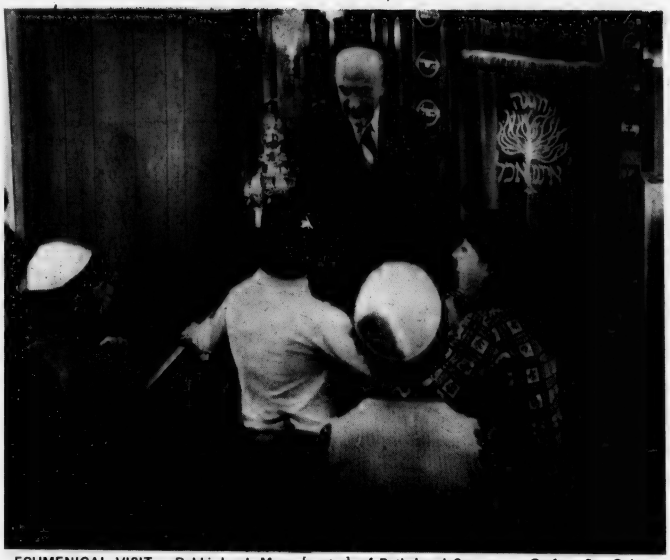

ECUMENICAL VISIT -- Rabbi Jacob Mann [center] of Beth Israel Synagogue, Grafton St., Quincy Point, answers questions about the Jewish religion for group from St. Coletta's Day School, Braintree, who visited the synagogue as his guests. More than 140 students and teachers were among the guests who were entertained at a social hour following discussion with Rabbi Mann.

Protestant Bureau Has Emergency Food For 'Those In Need'

South Shore families needing emergency food during the year can look to the Quincy-based Protestant Social Service Bureau for immediate assistance, according to Robert F. Taylor, executive director of the bureau.

The Bureau's "Pantry Shelf" will provide canned and packaged food without charge. The program operates throughout the year.

Nine Quincy churches were in the group which responded to the Bureau's request for additional contributions. The churches include: Central Baptist, Houghs Neck Congregational, Bethany Congregational, Wollaston Congregational, Lutheran Church of the Good Shepherd, St. Chrysostom's, Quincy Center United Methodist, First Church of Squantum and United First Parish.

A special food contribution was made by Wollaston Assembly Rainbow Girls.

Taylor reports that some 490 families have been provided with free emergency food over the past year.

Operated by volunteers, the "Pantry Shelf" is directed by Doris Folger of Quincy.

Quincy Hospital Seeks Volunteers

Quincy City Hospital is in urgent need of volunteers during the hours of 9 a.m. to 2 p.m. to assist with patient discharges.

There is also a great need for volunteers from 11 a.m. to 4 p.m. when the greatest number of errands are carried out.

Men and women interested in helping are asked to contact Miss Emma Hassan, director of volunteers at the hospital. The telephone is 773-6100, extension 271.

HEAD START
(Formerly Sabina's)
5 Beale St., Wollaston

Just shake it and let it fall into place The Precision Haircut.

Precision haircutting is our method of cutting your hair in harmony with the way it grows...so it never loses its shape.

And because your hair falls naturally into place, all you have to do is shake it.

At Sabina's Beauty Salon, we shampoo, precision cut, and blow dry your hair for just $9.00 whether you're a guy or a gal. And no appointments are ever necessary.

Permanent waves, coloring, frosting and conditioning, we do it all, but we really shine with the precision haircut, and so will you.

"Abigal Kenna" for brilliant highlights and conditioning of hair

BLOWCUTS $9.00

L'OREAL Acid pH, PERMANENT Heat Activated Formula $19.95 Reg. $30.

OPEN:
Mon. thru Wed. 8:30 til 6:00;
Thurs., 8:30 til 9:00;
Fri., 8:30 til 7:00;
Sat., 8:30 til 5:00

Phone: 472-9687 or 471-4840

Senior Citizens only

WASH & SET	$3.00
HAIRCUT	$3.00
COMPLETE	$6.00

PERMANENTS $12.50 COMPLETE WITH CONDITIONER

BLOW CUT $7.00 COMPLETE

at quincy cooperative just think-

Once again, Quincy Cooperative Bank customers not only get the best service in town - they also get the best gifts around. With a $100 deposit into a new or existing account you will receive free a beautiful, top quality Beacon Blanket. While supplies last, you can choose from gold, blue or green. These lovely blankets have a nylon binding and are machine washable. Take advantage of the offer while our supplies last. One free blanket per account. Now Accounts are excluded. Hurry into our Main Office in Quincy Square or into any of our Branch Offices because at the Quincy Cooperative Bank....

we've gotcha covered!

quincy cooperative bank

Main Office: 1259 Hancock Street
Quincy, Massachusetts 02169 • (617) 479-6600

Branches: 280 Grove Street, Braintree;
Route 3A, Cohasset; Routes 53 & 139, Hanover;
1000 Southern Artery, Quincy.

Tobin Puts Accent On Government Efficiency

[Cont'd from Page 1]

Protection Association's plan to build a new $10 million headquarters in West Quincy.

• Negotiations in the final stages to build a 10-story office building in the Della Chiesa Parking Area to house the offices of Stop and Shop.

"This development," he said, "will be the first major construction in downtown Quincy in the lifetime of many of us gathered in this chamber today."

• Continuing negotiations for construction of a new mercantile outlet and a 150-room hotel complex.

• The coming of a Garland Corp. retail outlet in the old Gilchrist building in the Ross Parkingway.

• A $1.5 million expansion of the Pneumatic Scale Corp. in North Quincy.

• Community development contracts to upgrade and expand the North Quincy and Wollaston business districts.

• A CETA-sponsored skills training center in a newly renovated section of the former Boston Gear Works plant.

• "And I am most pleased to announce to you this morning that although still in the discussion stage, yet another office building is presently being negotiated at State Street South Complex.

"And an additional office building is being discussed to revitalize the site now occupied by and adjacent to the Bargain Center in Quincy."

Tobin's prepared text contained the sentence: "If the latter project materializes, the Bargain Center would relocate its mercantile facility further down town," but it was deleted from his delivery.

He promised: "I shall strive to keep the momentum going, for economic development on a continuing basis is vital to the well being of our city."

In the area of human services, Tobin said, "Quincy enjoys an enviable reputation yet sensitive to the legitimate cry of taxpayers for a cut in municipal spending without curtailing essential services.

"There were no reductions in the delivery of human services in fiscal 1978-79 in this city, in fact, we point with pride and the record shows that under my administration the delivery of human services increased and the tax rate decreased."

TOBIN FAMILY listens attentively to Mayor Tobin's mid-term address. Left to right, wife Shirley, sister-in-law Nina Tobin, children Kelly, Tracey, Brian, Bruce and Matthew.

Complete Text Of Mayor Tobin's Mid-Term Address

It was just one year ago that I stood before you and the citizens of Quincy and accepted a mandate to restore Quincy's pride and progress, using a theme "A New Beginning".

In my Inaugural Address of January 1978, I shared with you a three point program for moving our historic city forward. In so doing, I reminded you of something that we all knew: that if Quincy, with a fresh spirit, was to launch on a new beginning then all of us as citizens of "this City Upon a Hill" must be united, for, as I cautioned then, each of us had to realize that the health of our city would be determined by the contribution made to its well-being by all of its citizens.

True to its motto of "Manet" Quincy does "Remain"; however to simply remain is not good enough and never will be.

During the past year, this proud and honorable city has been on the move; progress is evident and pride is being restored. This morning "as a friend who has worked for you and among you for more than a decade", I am proud to report to you on how our collective efforts have contributed to this reality.

On Inauguration Day, 1978, I outlined a three point program which I referred to as three areas of concentration. Progress has been made in each of these three areas, and today, in this mid-term address, I am pleased to be able to share with you some of the more significant accomplishments from among those of our "New Beginning".

The three areas of concentration in which this administration made a commitment to move Quincy forward, were: The Economic Development of our Community, The Delivery of Human Services, and Efficiency in Government.

Let us review commitment number one, the Economic Development of our Community:

On January last, I stated that the slow and gradual withdrawal from our city of business firms, retail stores and industrial plants must come to an end. In addressing myself and this Administration to this most critical of economic issues, I outlined a four point plan of initiatives, namely:

• To take immediate action in formulating plans and objectives for the revitalization of Quincy's business areas, including downtown Quincy as well as the Wollaston and North Quincy business districts.

• To oversee the bringing of new industry into Quincy.

• To recycle existing vacant property.

• To provide jobs for our citizens in industry in our city.

Happily, today I can do more than re-state the four initiatives, I can list for you several major accomplishments in these areas. To set the tone and to assure the business community of Quincy that City Hall meant business, an Economic Development Conference under the auspices of the Director of Planning and Community Development and the City Development Coordinator was held and the march toward revitalization began. These are the results:

• The National Fire Protection Association announced it will construct a $10 million dollar edifice in the city of Quincy. In locating its international headquarters here this prestigious corporation not only will bring employment to people, but also will serve as a catalyst for further development in our city.

• Negotiations are in the final stages for a 10-story office building on the site of the present Della Chiesa Parking Area. This building is to house the corporate offices of a major supermarket chain and should serve as an inducement for additional downtown development. This development will be the first major construction in downtown Quincy in the lifetime of many of us gathered in this chamber today.

• Plans and negotiations are continuing for the construction of a new mercantile outlet and a 150-room hotel complex containing a restaurant, lounge, and long needed function and conference rooms.

• The Garland Corporation has opened a new retail outlet in the former Gilchrist store, thus bringing new life to the Southwest section of downtown Quincy.

• The Pneumatic Scale Corporation has embarked on a $1.5 million dollar expansion at its present location in North Quincy, thus demonstrating its confidence in Quincy.

• Community development contracts have been signed to commit monies for plans and specifications to upgrade and expand the North Quincy and Wollaston business districts.

• A CETA sponsored skills training center offering retraining opportunities for approximately 200 unemployed adults has been opened in a newly renovated section of the former Boston Gear Works plant.

• Contracts have been signed and state construction funds committed for approval for the design of the extension of the Thomas Burgin Parkway to Capen's Bridge.

• And I am most pleased to announce to you this morning that although still in the discussion stage, yet another office building is presently being negotiated at State Street South Complex, and an additional office building is being discussed to revitalize the site now occupied by and adjacent to the Bargain Center in Quincy. If the latter project materializes, the Bargain Center would relocate its mercantile facility further down town.

Progress of which we can be proud is being made. During the second year of this term of office, I shall strive to keep the momentum going, for economic development on a continuing basis is vital to our well-being as a city.

The second commitment of concentration made in January 1978 was to the Delivery of Human Services.

In my Inaugural Address, I stated that in our city there should not be any strangers, but only friends who have yet to meet. Little did I know, or any of us for that matter, that within one month from making that statement that the fury of a blizzard would be the vehicle for demonstrating the truth of that remark.

The Blizzard of 1978 plunged our city and our region into a state of disaster where the delivery of human services came to mean the sustenance of life itself. The work force of this city responded in so heroic a way that none of us will ever forget. Under the command of our Commissioner of Public Works, Public Works employees, fire fighters, police officers, hospital staff, and school system personnel, joined forces with Red Cross and Civil Defense volunteers as well as National Guard troops in working around the clock, not only to restore our city to normalcy, but also to bring life support systems to thousands of our citizens. During those hectic days and weeks the citizens of Quincy reached out to one another, and, together, we all learned that there were no strangers in our city, but only friends who had yet to meet.

As the snow began to subside and the arrival of spring became evident, this Administration began to press forward on several fronts in order to improve further for all of Quincy's residents, the delivery of human services. Our accomplishments include:

• Restoring command leadership to our Police and Fire Departments.

• Creating, in cooperation with the Office of the District Attorney of Norfolk County, a Domestic Violence Unit bringing needed crisis intervention services to battered women and abused children. This action has received singular praise from the Governor's Commission on the Status of Women.

• Reorganizing and expanding in cooperation with the City Council, of services to senior citizens, particularly in the areas of transportation, meals, social activities, and health education programs.

• Reorganizing, in cooperation with the City Council, the Park and Recreation Commission so that the new Commission has representation from all six wards, thus bringing services closer to the people in various sections of the city.

• Re-establishing at Quincy Jr. College the Quincy City Hospital School of Nursing. The two-year associate degree, R.N., program will open this coming fall with forty first year students. This action was carried out in cooperation with the City Council and School Committee.

• The elimination of double sessions at North Quincy High School and the working toward the planned opening of the new

[Cont'd on Page 15]

JAMES J. RICCIUTI, commissioner of Public Works, is presented a framed Quincy Sun photo of himself at work during one of the great storms of 1978.

Harold Resigns Seat

[Cont'd from Page 1]

that "any positions that are not included in the annual budget require the approval of the City Council."

• Serious consideration "to a proposal that the City Hospital should be transferred to a city non-profit corporation. This would be in the best interests of patient care and a way of containing the costs so the deficits would not be passed on to the taxpayers."

Harold assured his former colleagues on the Council that "I'll work to stem the tide of state-mandated programs which has taken local government and made it into local administration."

The retiring councillor presented to the Council two quart water pitchers to be used in refilling their glasses during their heated debates.

Complete Text Of Mayor Tobin's Mid-Term Address

[Cont'd from Page 14]

wing for the second semester of this current school year. These problems were solved and carried out once again in the spirit of cooperation with the City Council and the School Committee.

And Quincy was proudly informed in August of 1978 that the Boston Herald American Blue Ribbon Study on Education named the "Quincy Public Schools" as one of the eight best school systems in our Commonwealth.

In the area of the delivery of human services, Quincy enjoys an enviable reputation yet sensitive to the legitimate cry of taxpayers for a cut in municipal spending without curtailing essential services. The Tobin Administration has done not only that but more; for there were no reductions in the delivery of human services in fiscal 1978-1979, in fact, we point with pride and the record shows that under my Administration the delivery of human services have been *increased* while the tax rate has been *decreased*.

As was demonstrated during the Blizzard of 1978, a community cannot, and indeed should not, depend 100 percent upon its professionals when it comes to caring for neighbors in need. Fortunately, our city does not lack in human compassion, and scores of organizations are dedicated to helping others. I should like to publicly thank them, one and all.

Through the efforts of the hospital auxiliary and volunteers, many generous gifts have been donated to meet the needs of our municipal hospital, fraternal and benevolent organizations care for our poor and needy during the holiday season, Thanksgiving dinners are sponsored for our seniors, and a mini-ambulance and the construction of two Little League baseball fields were gifted to our city this year through the kindness and generous action of organizations who take pride in our community.

The third commitment of this administration made in January of 1978 was a pledge to institute Efficiency in Government.

For years elected officials have likened the cry of taxpayers for efficiency in government to that of the loud but harmless sound of thunder. However, this is no longer the case, and the legitimate impatience of taxpayers has been charged and is beginning to be felt as a bolt of lightning, hitting and cutting randomly as it takes its toll from among the unsuspecting.

Efficiency in government is a *must*, a *must* that *must* be everybody's business.

One short year is hardly enough time in which to streamline the complex operations of a $100 million dollar business; a business consisting of a $94 million dollar budget, the overseeing of millions of dollars in CETA funds, the administration of millions of dollars in community development monies, the funding of a $16 million dollar bond for a high school addition, and other bonding needs which make up the $100 million dollar people's corporation. Nevertheless, a good beginning has been made and much more will be done in the coming year.

It is to be noted that the school system has developed some expertise in the area of streamlining management objectives, and several city departments have developed expertise in streamlining department objectives, and it is my intention to have the various department heads share with each other the acquired administrative and managerial expertise and to make recommendations to the Office of the Mayor which would be beneficial in further streamlining a most complex multi-million dollar operation.

In recognizing that there is more to be done in this area, the conclusion should not be drawn that no progress has been made for that is not the case. In particular, I would like to cite at this time actions taken by my office that have resulted in more efficient operations in various city departments.

• In the Office of the City Treasurer:

a. Tax bills have been computerized, and

b. A system for collecting delinquent taxes has been developed and is being implemented.

• Through the Office of the City Auditor, the first city-wide audit in eight years is currently being performed.

a. Our inherited $7 million dollar deficit was identified and funded separately.

• The Purchasing Agent has streamlined that office for more efficiency and accountability.

• As a result of initiative action taken by the Office of the Mayor, our municipal hospital:

a. Is undergoing for the first time in its history an in depth systems audit by a private CPA firm.

b. The hospital has shifted to a new computerized system in order to monitor cost control measures.

c. A reorganization plan to streamline systems and procedures will be presented to the City Council on Monday next.

In what has preceded, I have attempted to share with you some of the more significant gains that have been made this past year in favor of our "City-Upon-a-Hill". Needless to say, I haven't shared them all, nor have I troubled you with our every day problems, for these I know only too well and will dedicate my endeavors in the months ahead to meeting the task to provide the leadership necessary to keep our city moving forward.

I have attempted in summary fashion to recall for you the three critical areas of concentration that weighed heavily on my mind in January 1978 as I accepted the oath of office to lead this city of historical progress and pride into a new beginning. I have tried my God-given best to do what is right, and in so doing, I have learned many things:

• I learned that a city without an expanding economic base cannot long endure in the marketplace.

• I learned that a Mayor who fails to respond to the call for human services will soon find himself without people to serve, and

• I learned that an administration that has been dismissing efficiency in government will soon find itself to be among the missing.

As I begin my second year in office as the 26th Mayor of the City of Presidents, I offer no new promises nor new programs. I stand before you today as Arthur Tobin, a fellow citizen, one who has been privileged to serve in public office as Chairman of the School Committee, President of the City Council, Representative to the Great and General Court, Senator, and as your Mayor. Very few people have been so honored.

The accomplishment of the objectives set out in my Inaugural Address of 1978 has been a most rewarding challenge, for it not only renewed my faith in my own personal capabilities, but also has presented a challenge to meet head on the every day problems of running government, and working together with individuals of good faith seeking solutions to make life better for future generations.

During my years in public office, I can point with pride to many accomplishments that have benefited my fellow man, and the same four standards which I enumerated in my Inaugural Address of January 1978 will continue to guide me in the months ahead. The standards of courage, judgment, integrity and dedication will continue to guide me in my decisions. It is against these four qualities of leadership and the three areas of concentration that as Mayor I am ready to continue to move this great city forward, for we are but a "City-Upon-a-Hill", and the eyes of all the people are truly upon us. It is a good city—I am proud to be its Mayor, and I am extremely proud of our accomplishments. It is my fervent wish that you, the citizens of Quincy, and history will be kind in its judgment of my record of public service.

FORMER MAYORS attending the mid-term were [left to right] Walter J. Hannon, James R. McIntyre and Thomas S. Burgin. Police Chief Francis X. Finn and Fire Chief Edward Barry are at right.

REV. BEDROS BAHARIAN, citywide development coordinator, receives a check for $1, his year's pay, from Mayor Tobin while City Clerk Gillis looks on. Baharian said he will not cash it but keep it as a memento.

[Quincy Sun Photos by Jonathan Burak]

IF YOU ARE NOT COVERED BY A COMPANY PENSION PLAN...

NOW with our IRA Plan you can build your own...

TAX Sheltered Retirement Nest Egg

An Individual Retirement Account is all to your advantage...in many ways
Tax Deferred • High Earnings
No Risk • Flexibility
Benefit Options • Easy to Open
No Problem if you move

IRA or KEOUGH-ACT NOW!
For further details call 337-2700

WEYMOUTH SAVINGS BANK
45 Washington St. Weymouth Landing
295 Washington St. Weymouth

Be Sure To Visit
SOUTH SHORE'S NEWEST BANK
North Weymouth Banking Center
Quincy's newest neighbor - just over the Fore River Bridge
383 Bridge Street, North Weymouth

Wollaston/North Quincy

JOHN J. GORMAN of 86 Davis St., Wollaston, district deputy for the Circle District of Massachusetts Elks, was honored recently for outstanding work. Left to right, Michael Sanches, past exalted ruler; Mayor Arthur H. Tobin; Gorman, Mrs. Mae Gorman, and Rep. Michael W. Morrissey (D-Quincy). Tobin presented a city citation and Morrissey similar honors from the state.

INDOOR FLAGS OUTDOOR
State ACCESSORIES Church
Flags Flags of All Nations Flags
FLAGS MADE TO ORDER
EAGLE FLAG CO.,INC.
147 Beach St. 617
Wollaston, Mass. 02170 472-8242

O'Brien QCA Meeting Speaker

Clement O'Brien, executive director of the Quincy Housing Authority, was the scheduled speaker Wednesday night at the meeting of the Quincy Citizens Association at the Montclair Men's Club, Holbrook Rd, North Quincy.

At the business session, re-elected officers were installed for the coming year. They are Arthur M. Chandler, president; Joseph N. Gildea Sr., vice president; Dorothy C. Kelly, secretary, and Saul Lipsitz, treasurer.

Atlantic Center Sponsoring Adult Trip To Museum Of Fine Arts

The Atlantic Neighborhood Center is sponsoring an adult trip to the Museum of Fine Arts, Tuesday, Jan. 16.

In addition to viewing "Treasures of Early Irish Art," there will be an opportunity to hear a concert of 19th century parlor music called "When Irish Eyes are Smiling". A bus will leave the Center at 5:45 p.m. and return around 9:30 p.m. To reserve a seat on the bus, call the Center the week of January eighth through twelfth.

The Youth Tennis Program, which is presently filled to capacity, will begin Friday, Jan. 12. A bus will leave the Center at 3 p.m. and return by 5 p.m. Each participant must bring one dollar per lesson plus sneakers and a tennis racket.

On Monday, "Pounds Away", a free diet support group, will meet from 12:30 to 1:30 p.m. On Thursday, "Time Out", a program for mother of pre-school children under the direction of Carol Peterson, will meet from 10 a.m. to 11:30 a.m. There are still openings in both groups and you may register by calling the Center.

Wednesday is Senior Day at the Center, under the direction of Mary Travers. Seniors meet at 10:30 a.m. for knitting and crocheting. This will be followed by a brown bag lunch and Beano from 1 to 3 p.m.

Friday, Gretchen Bumpus, R.N. will conduct a blood pressure clinic from 9:30 to 10:30 a.m.

For further information about programs or trips sponsored by the Center, contact Jane Ford, director at 328-1708.

Frank LaPierre Nominated For A.F. Academy

Frank J. LaPierre of 21 Randlett St., Wollaston, has received two nominations for appointment to the U.S. Air Force Academy, Colorado Springs, Colo.

LaPierre, a senior at Quincy High School and deputy commander of the Quincy-based junior ROTC unit has been informed that retiring Congressman James A. Burke (D-Milton) has nominated him as his alternate selection for appointment to the academy.

Col. Joseph J. Ciampa, instructor of the MA-61st ROTC, has named LaPierre as one of the three cadets he will nominate to the Air Force Academy. Ciampa has not released the names of his other choices.

FRANK LaPIERRE

'Luncheon Is Served' Program At Fenno House

"Luncheon is Served" will be presented to residents of Fenno House, 540 Hancock St., Wollaston, Wednesday, Jan. 10 at 12:30 p.m., sponsored by the Fenno House Association.

The "Luncheon is Served" hostess will provide helpful hints in a short talk about the sponsors' products. She will give out door prizes and distribute samples of the products. She will also provide recipes and coupons for redemption at local stores.

Exercise, Crafts Classes At Fenno House

The Quincy public schools division of continuing adult education is offering a series of classes for senior citizens at Fenno House, 540 Hancock St., Wollaston.

The 10-week courses are open to senior citizens of Quincy, North Quincy and Wollaston, without charge.

Exercise classes start Wednesday, Jan. 10, at 10 a.m.; sewing and dressmaking, Monday, Jan. 29, at 1 p.m.; knitting, crocheting and crafts, Tuesday, Jan. 30, at 9:30 a.m., and crewel and embroidery, Thursday, Feb. 1, at 9:30 a.m.

Anyone interested in attending one or all of the classes are requested to call the Fenno House office at 773-5483 for registration.

An Evening with ARTHUR FIEDLER and the BOSTON POPS

Great Songs for All Seasons

What The World Needs Now Is Love • Portnoy's Complaint • Promises, Promises • Raindrops Keep Fallin' On My Head • This Guy's In Love With You • The Godfather • Do You Know The Way To San Jose • Theme From Romeo And Juliet • Midnight Cowboy • Days Of Wine And Roses • By The Time I Get To Phoenix • September Song • Night And Day

Holiday Songs

Rudolph The Red-Nosed Reindeer • Sleighride • Hallelujah Chorus • Santa Claus Is Comin' To Town • Shepherds Pastorale • Dance Of The Sugar Plum Fairy • Waltz Of The Flowers • Dance Of The Toy Flutes • White Christmas • A Christmas Festival • Joy To The World • Deck The Halls • God Rest Ye Merry, Gentlemen • Good King Wenceslas • Hark The Herald Angels Sing • The First Noel Silent Night • Jingle Bells • O Come All Ye Faithful

Featuring 90 minutes of Music for all Seasons
OFFER REPEATED
Because of the great interest in this recording, we are continuing this offer until January 31

A TRULY FINE RECORDING – ONE WHICH YOU WILL ENJOY FOR MANY YEARS – YOURS FREE!
When you stop by any office of the Colonial Federal Savings & Loan Association, simply deposit $250.00 in any new or existing regular account ... Or pay only $1.50 when you deposit $100.00 in any regular account ... Or for just $3.50 (tax included) you can purchase this exciting $15.00 retail value at any one of the conveniently located Colonial Federal offices (Sorry, this offer does not apply to NOW accounts)

This Exclusive Offer Is Available Only at-
COLONIAL FEDERAL SAVINGS
and LOAN ASSOCIATION OF QUINCY
15 BEACH STREET QUINCY
Holbrook Wareham East Weymouth

Unusual
Rare and exotic Varieties of indoor Hanging Plants. . .
. . . Unique Pottery & More!
O'Connell GARDENS
165 Old Colony Ave., Wollaston
Open 7 Days 471-6868

S.S. Sewing Machine Co.
We Service All Makes Sewing Machines and Vacuum Cleaners
665A Hancock St., Wollaston
471-5982

SANTA AND HIS HELPERS -- Employees at the main office of Quincy Co-operative Bank, Hancock St., Quincy Sq., got into the spirit of things in the days just before Christmas. Customers were greeted by elves attired in red costumes trimmed with white fur. The group included, from left, Patricia Costello, savings supervisor; Jean Leone, head teller; Walter Mason, deputy security officer, as Santa; Joan Ilacqua, savings supervisor, and Kerry Hayes, teller.

[Jonathan Burak Photo]

Youth Groups Lead New Year Sunday

Service At First Church Of Squantum

Amid brightly colored balloons and led by a special New Year's chorus of children, the congregation of the First Church of Squantum welcomed in the New Year Sunday morning an an unusual worship service.

All of the spoken parts in the service were taken by members of the junior and senior high youth groups in the church.

Participants included Mark Paul, Tom Adams, Donna Stevens, Sandy Ahearn, David Stohlberg, Marsha Anderson, Ruth Shionis and Richard Williams.

Holly Bumpus and Kathi Fluhr, two other members of the senior high group, preached the two sermons on the theme, "God in Our Past and in Our Future."

The junior choir sang a lively American folk song for the occasion, "Who Built the Ark?" The senior choir, whose members were the only adults involved in leading the service, sand, "Lead Me Lord", by Samuel Wesley.

Sunday School was cancelled for the morning so that persons of all ages could attend. Children were especially encouraged to stay for the full service.

The New Year's chorus was composed entirely of children, some of whom were as young as three years of age. It included Jimmy Bryan, Megan Bryan, Blythe Bumpus, Greg Gale, Tracey Gale, Kerry Galvin, Kim Galvin, Jamie Galvin, Laurie Galvin, Bruce Leggat, Bonnie MacRitchie, Sarah Mildram, Susan Mildram, Lee Ann Miller, Andrew Ogilvie, Lori Beth Ogilvie, Betty Reid, Karin Reister, Kristen Reister, Susan Scott, Chris Shionis, Lillian Shionis, Deborah Stohlberg, Reese Thornton and JoAnn Warren.

"RAGGEDY ANNE"

A New Style for a New Year

Hair is cut to mid-length and layered throughout to provide even distribution of bulk and weight . . . and to create an airy effect for the finished style. Sides are angled to cheek bone. Bangs are cut to brush the brow.

A perm may be necessary if hair lacks bulk and needs extra support.

Anthony's

1647 Hancock St., Quincy
773-4334 472-9123

Red Cross Life Saving Course To Start Jan. 10

The Recreation Department will sponsor an American Red Cross advanced life saving course at the Lincoln Hancock Community School Pool starting Jan. 10.

Charles L. Alongi, director of recreation, said the course is designed to teach the swimming Wednesday evenings and run for a minimum of 10 weeks beginning Jan. 10. Persons must be 15 years skills necessary to prevent accidents and to save lives in the event of an aquatic emergency.

The course will be held on of age, and able to pass a qualifying swim test for admittance to the course.

Persons who are interested should appear at the pool, during any Recreation Department swims held 6 a.m. to 10 p.m., Monday thru Friday, and from 1 p.m. to 5 p.m. on Saturdays and Sundays. After passing the qualifying test they will be enrolled.

Persons who successfully complete the course will receive Red Cross Certification. Enrollment is limited and there is no charge for Quincy residents.

Christian Conscience Formation

Topic At St. John's

Sister Mary Emil Pinet of the Weston School of Theology will speak on the Formation of a Christian Conscience, Wednesday, Jan. 10 at 8 p.m. at St. John's Church, Quincy Center.

Sr. Pinet has spent five years in Rome studying in areas related to the development of conscience and is a member of the Archdiocesan Committee in Campus Ministry.

Following the presentation by Sr. Pinet there will be an open question and answer period. All interested in the formation of a Christian Conscience of any faith are welcome to the program sponsored by the adult education committee of St. John's parish.

RETAIL & COMMERCIAL INTERIOR WORK

STORE FIXTURES - BANK FIXTURES
MILLWORK - ARCHITECTURAL WOODWORK

•With 40 years of experience

Complete interiors for....

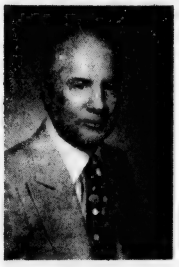

- RESTAURANTS
- DEPARTMENT STORES
- LIQUOR STORES
- SPECIALTY STORES
- MUSIC STORES
- BANK INTERIORS
- SHOE STORES
- BOOK STORES
- PHOTOGRAPHY STORES
- HOTEL INTERIORS
- MENS, WOMENS & CHILDRENS
- DRUG STORES
- JEWELRY STORES
- TV & APPLIANCE STORES
- GIFT SHOPS
- SELF-SERVICE DEPT.
- COCKTAIL LOUNGES
- ALL TYPES OF INTERIORS

SALES, DESIGN, PLANNING & ENGINEERING
MANUFACTURING, CONTRACTING, INSTALLING

GINO

GINO SACCHETTI & ASSOC. INC.

GINO SACCHETTI PRES.

4 EDWARDS RD., BRAINTREE, MA 02184 [617] 848-3761

Dolores MacMillan, R.E.
Registered Electrologist
Permanent Hair Removal
For Men, Women, Teens
PHYSICIANS REFERENCES
Private consultations without obligation
680 Hancock St., Wollaston
Office hours by app't.
Tel: 471-9500

NEW FOR '79
SMITH-CORONA
Coronamatic
CARTRIDGE 12
Electric Typewriter $194.50

SMITH-CORONA
Another Great Value 2200 Cartridge Portable
"We service what we sell" $279.

LARGE SELECTION USED SCM Electric PORTABLES

QUINCY
Typewriter Service
5 Maple St., Quincy Sq. 472-3656

How To Get The MOST For Your Money

WEYMOUTH SAVINGS BANK WILL PAY

10.45%

EFFECTIVE ANNUAL YIELD

9.80%

Annual rate on 26 week Certificates

Minimum deposit $10,000. [Effective Jan. 4 to Jan. 10]
Interest compounded continuously and credited at maturity

* The rate may be subject to change on renewal.

Withdrawals on Term Deposit Certificates prior to maturity are generally subject to substantial penalty as required by law. We reserve the right to limit or withdraw offer at any time without notice.

North Weymouth Banking Center
383 Bridge St., North Weymouth
"Just over the Fore River Bridge"

45 Washington St., Weymouth Landing
295 Washington St., Weymouth
337-2700

WEYMOUTH SAVINGS bank

Weymouth Savings Bank has the types of savings accounts offering the highest legal limit interest rates to meet your individual needs.

Arts/Entertainment

Sacred Heart Presents 'Celebration'

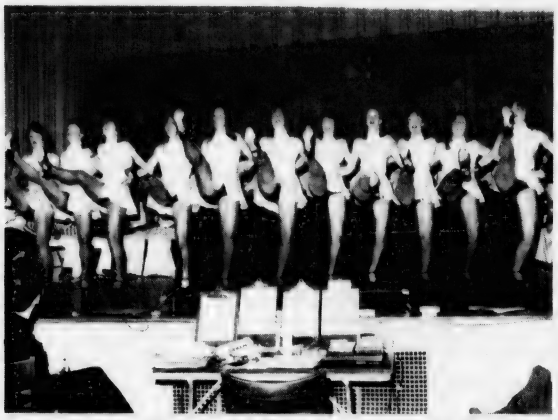

HIGH KICKERS – The "Front Line" goes into routine A LA Rockettes at "Celebration" presented by Sacred Heart Youth Organization at the parish school hall. In the line from left are, Susan Grabowski, Eileen Wolusky, Cheryl Collins, Carol Flynn, Maureen Flynn, Kathy McCloskey, Donna McKenna, Noreen Rogers, Mary Halloran, Vickie Mucci and Mary Jo Kelly. [Quincy Sun Photos by Jonathan Burak]

MARY POPPINS number at the Sacred Heart Youth organization's musical "Celebration" brought this group of elementary school pupils center stage. Front row, from left, William Donovan, Kevin O'Brien, Mindy Jaime, Laura Flannery, Michele LeBrun, Kellie Moran, Monique Paris. Standing, Anne Marie Kelley, Suzanne Sheehy, Donna Gillan, Catherine Flaherty, Joanne McCluskey, Michele Cobban, Madeline Walsh and Noreen Duran.

Residents Invited To Audition For Hingham Theatre's 'Funny Girl'

Quincy residents are invited to audition for the Hingham Civic Music Theatre's spring production of "Funny Girl' Jan. 6 and 7, from 3 to 6 p.m. at Weld Hall, St. John the Evangelist Church, 172 Main St., Hingham.

Actors, singers and dancers of all ages are needed for the play which will be presented the last two week-ends of March.

A pre-audition party will be held January 5, at 7 p.m. For more information, call Lois Cameron at 383-0615.

CLOSE HARMONY – Clown trio harmonize in musical "Celebration". From left, Richard Ryan, Paul Kelly and William Kelly. The show combined highlights of shows given during past nine years to commemorate 10th anniversary of parish youth activity. The performance was dedicated to the 75th jubilee of the parish, being celebrated this year.

Disco, Ballroom Dance Classes At YMCA

New dance classes featuring the latest in New York disco, hustle and ballroom dance, will begin Friday at the Quincy YMCA.

Disco class begins at 7 p.m. and ballroom dance begins at 8:30 p.m. The courses will be taught by Annette and Daniel Berger, instructors of disco and ballroom dancing, all over the South Shore area.

The courses are designed for all ages, high-school and above. For more information or to register, call or visit the Quincy YMCA, 79 Coddington St., Quincy, 479-8500.

Yoga Classes

Yoga classes, under the direction of Mrs. Berta Nota, will begin Wednesday, Jan. 10 at the Quincy YMCA.

Classes are offered in the mornings and the evenings. Beginners will meet at 10:15 a.m. or 8:15 p.m. Intermediates will meet at 9 a.m. or 7 p.m. on Wednesdays.

For more information or to register, call or visit the YMCA at 79 Coddington St., Quincy, 479-8860.

Free Initialing
With Purchase Of
Luggage And
Leather Goods
JASON'S MUSIC AND LUGGAGE
1514 HANCOCK ST., QUINCY

Danny's
479-9365
126 Quincy Ave., Quincy
SUPER SPECIAL 5 A.M.-11 A.M.
2 EGGS - Any Style $1.59
Choice of Bacon, Sausages or Bologna
Home Fries, Toast and Coffee
Daily Luncheon and Dinner Specials
OPEN 24 HOURS
Mon. 5 A.M. thru Sun. 2 P.M.
BOOTH AND COUNTER SERVICE

DUTTON'S
RESTAURANT
Featuring the Finest In New England Cooking
Luncheon from 11 - 4:00
Dinner from 4 - 10:00
LUNCHEON
11 A.M. to 4 P.M.
DINNER
4 P.M. to 10 P.M.
ACCOMMODATIONS FOR
Bowling Banquets
Retirement Parties - Showers
Weddings & Anniversaries
Entertainment Nightly at the Fireside Lounge
FOR RESERVATIONS
Call: 471-1623, 471-5540
125
SEA ST.
QUINCY
471-1623
DUTTON'S

Island Seafood Restaurant
Our Own Homemade SEAFOOD CHOWDER
Serving
FRESH FISH
Scrod Sole
Scallops Clams
Smelts Swordfish
Shrimp Haddock
Seafood Platter
Your choice of
Broiled or Fried
Everyday Special
Open Breakfast - Everyday Except Sunday
HOURS:
Mon. - Sat. 6 a.m. - 9 p.m.
TAKEOUT ORDERS
FAST SERVICE
308 Quincy Ave.
CALL: 773-9854

Singing Waiters
Maxwell's Parrot
New Expanded Dining and Lounge Facilities
6-8 Maple St. Quincy Center
Open Sundays
Singing Waiters
Monday Night - Nostalgia Night
Music from 50's & 60's by Singing Waiters
Tuesday Night - Italian Night
Italian Cuisine - Italian Music
Wednesday thru Saturday Night
Singing Waiters present a medley of Broadway Show Tunes and Popular Music
Reservations 471-8266
479-9205

For Home Delivery
Call 471-3100
The Quincy Sun

Registration Starts Jan. 8

QJC Offering 100 Credit, 45 Non-Credit Courses

Quincy Junior College Division of Continuing Education will offer 100 credit courses and 45 non-credit community services courses during the spring semester opening Jan. 22.

The credit courses are applicable to an Associate Degree. Among the college degree programs are criminal justice, business, early childhood education, secretarial science, computer science, electronics and liberal arts.

Monday night's class schedule includes: statistics, physical science II, psychology, psychology of human adjustment, American constitutional law, major religions of the world, principles of acting, English composition I, English composition II, creative writing, conversational French II, conversational Italian, principles of economics II, fundamentals of accounting I, fundamentals of accounting II, cost accounting II, data processing seminar, principles of business management, personnel management, business law II, typewriting I, shorthand I, medical terminolgy and office practice, business communications, child development-early childhood, electrical fundamentals II, criminal justice internship.

On Tuesday night the following courses will be offered: principles of algebra, college mathematics II, environmental science II, anatomy and physiology II, contemporary social problems, state and local government, history of modern China, advanced drawing, advanced painting, handbuilding pottery and ceramics sculpture, music appreciation, English composition I, American literature II, elementary Italian II, principles of economics I, fundamentals of accounting II, intermediate accounting II, introduction to data processing II, principles of advertising, typewriting I, typewriting II, shorthand II, introduction to early childhood education, juvenile dilinquency.

The Wednesday night course selection includes: business mathematics, technical mathematics II, general biology II, psychology, child psychology, abnormal psychology, the roles of women in society, international relations, United States history II, introduction to photography, English composition II, effective speaking, interpersonal communications, development of the American film II, conversational Spanish I, elementary Spanish II, fundamentals of accounting I, fundamentals of accounting II, federal taxation, introduction to data processing I, systems analysis and design II, principles of insurance, credit management, secretarial procedures, creative activities, electronic fundamentals, introduction to criminal justice, criminology, introduction to security procedures, the Shakespeare plays.

Thursday night class offerings are: basic mathematics I, general chemistry II, introduction to chemistry lab, adolescent psychology, general sociology, history of western civilization II, basic drawing, basic painting, English composition I, English composition II, English literature II, conversational French I, conversational Spanish II, introduction to journalism, fundamentals of accounting I, fundamentals of accounting II, computer programming II, principles of marketing, principles of real estate, real estate finance, medical transcription, observation and participation, early childhood seminar, early childhood field experience, circuit analysis, criminal law.

Registration at Quincy Junior College will take place on Jan. 8 to 12, 9 a.m. to 3 p.m. and Jan. 16, 17, 18, 9 a.m. to 3 p.m., and 6 to 8 p.m.

For more information and a brochure call 786-8741.

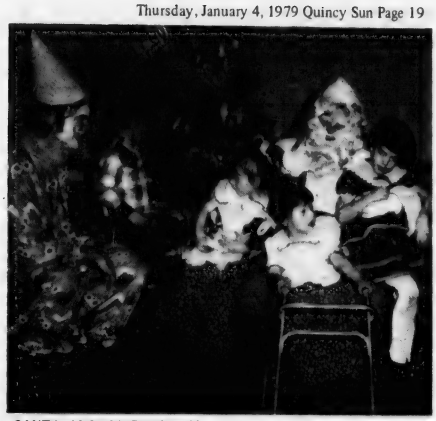

SANTA AND FRIENDS -- Youngsters who attend the Head Start program were guests of Santa Claus at Christmas party at St. Boniface parish hall, Germantown. Mark Hauwix, a clown introduced the children to Santa. The youngsters are [from left], Bryan Richards, 3, Robin West, 3, Janice West, 3, and Anne Marie Sestokas. [Quincy Sun Photo by Robert Lavers]

Judge Refuses To Reconsider Fabrizio Decision

The city thinks the case is over but attorney for ousted assessor Hugo Fabrizio says he plans to file further briefs in Norfolk Superior Court today or tomorrow in his client's bid to get his job back.

City Solicitor Robert Fleming called it "an exercise in futility. As far as the city is concerned the case is over."

Judge John Paul Sullivan, who declined to issue a restraining order for Fabrizio, refused to reconsider his decision last week.

Kevin Keating, counsel for Fabrizio, said the judge asked him to file the briefs listing the reasons why he should reverse himself.

Senior High School Lunch

Monday, Jan. 8 - Cheeseburger on a bun, condiments, french fries, banana cake, beverage. COMBO - Turkey niblets, french fries, beverage.

Tuesday, Jan. 9 - Grape juice, American chop suey, buttered carrots, dinner roll, choice of dessert, beverage. COMBO - Grilled cheese, french fries, beverage.

Wednesday, Jan. 10 - Salisbury steak w/pan gravy, whipped potatoes, season peas, rosy apple sauce, beverage. COMBO - Beef Taco in Syrian roll, french fries, beverage.

Thursday, Jan. 11 - Baked Lasagna w/meat sauce and cheese, green cut beans, french bread, beverage. COMBO - Hot dog in a roll, french fries, beverage.

Friday, Jan. 12 - Fish and chips, morsel of golden fried fish, french fries, dinner roll, chocolate pudding, beverage. COMBO - Roast beef in a bun, french fries, beverage.

S.S. Children's Council Plans Pot Luck Dinner

The South Shore Council for Children invited residents of Quincy, Milton and Randolph to a "New Year's Pot Luck Dinner" Wednesday, Jan. 10.

The dinner will be held at 7:15 p.m., at the First United Parish Church, Quincy Sq., across from City Hall.

Purpose of the dinner is to acquaint interested community people with the ongoing work of the South Shore Council for Children. The Council is a citizen advocacy group, affilitated with the State Office for Children, whose purpose is to improve the quality of children's lives and delivery of children's services in Milton, Quincy and Randolph. Teenage pregnancy, child abuse and neglect, Chapter 766, and legislation affecting children and youth are just some of the concerns the South Shore Council for Children has addressed.

MASSASOIT COMMUNITY COLLEGE
DIVISION OF CONTINUING EDUCATION
588-9100
SPRING SEMESTER
(CLASSES BEGIN JAN.29)
WALK-IN REGISTRATION
STUDENT CENTER BUILDING
Wednesday, Jan.10, 10a.m.-2p.m.
Thursday, Jan.11, 6p.m.-9p.m.
DIVISION OF CONTINUING EDUCATION
290 THATCHER STREET · BROCKTON, MASS. 02402
THIS AD APPEARS AT NO COST TO THE COMMONWEALTH

Pine Craft FURNITURE
SOUTH SHORE'S ONLY FULL SERVICE FURNITURE CENTER
- Unfinished - Pine & Hardwood
- Custom Finished
- Restoration
- Free Delivery within area
- Large selection - in stock
- No Interest Layaway plan
- Inflation beating prices
- Quality & Satisfaction Guaranteed

27A Beale Street
Wollaston Center
479-6298

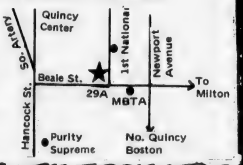

Resolved!
Start This One Off Right For Only $5.00 per year
To Subscribe to THE QUINCY SUN

SUBSCRIPTION FORM
FILL OUT THIS SUBSCRIPTION BLANK AND MAIL
The Quincy Sun
1372 HANCOCK ST., QUINCY, MA 02169

NAME _____
STREET _____
CITY _____ STATE _____ ZIP CODE _____

CHECK ONE BOX IN EACH COLUMN

[ ] 1 YEAR SUBSCRIPTION	$ 5.00	[ ]	CHECK ENCLOSED
[ ] 2 YEAR SUBSCRIPTION	$ 7.50	[ ]	PLEASE BILL ME
[ ] 3 YEAR SUBSCRIPTION	$10.00		
[ ] OUT OF STATE [1 YEAR]	$ 6.50		

Braintree MEAT & PRODUCE
WHOLE SHELL HIPS
$1.49 lb. 20 - 25 lbs.
SIRLOIN FLANKS
$2.19 lb.
Open Daily 9 - 9 848-4616
970 Washington St. So. Braintree Sq.
exp. 1/6/79

Business News/Real Estate

KATHY ANDERSON

THOMAS KAZANOWSKI

Anderson, Kazanowski Quincy Savings Assistant Managers

Kathy Anderson and Thomas Kazanowski have been promoted by the Quincy Savings Bank to assistant managers of the Quincy Point and South Quincy offices respectively.

Miss Anderson started with Quincy Savings Bank in 1974 in the mortgage origination department and advanced through the bank's management training program to her current position.

Kazanowski, a graduate of Stonehill College, joined the bank as a teller in 1975. He moved to the auditing department and then into management training.

Conrad Gets 3 New Accounts

The Beacon Companies, Telephone Management Systems and Franklin Savings Bank have all named Conrad, Inc., of Hingham, as marketing communications agency.

The Beacon Companies are investment builders and property managers of major commercial and residential complexes throughout the Northeast. Conrad's prime responsibility will be for Beacon's newest project, One Post Office Square, Boston. This new development, in the heart of Boston's financial district, will consist of a 37-story office tower and a luxury, business-oriented hotel on the site of the former Federal Reserve Bank building.

Conrad will launch a theme for the project, with first-year collateral, print and broadcast media, and public relations efforts aimed at supporting an aggressive leasing program for the office building.

The One Post Office Square complex is scheduled for completion in late 1981 and will offer the only choice, new office space in Boston for the next three years. Beacon's other projects in this area include Center Plaza and The Fiduciary Trust Building in Boston, Wellesley Office Park, and Worcester Center, in addition to numerous, multi-family housing complexes.

Telephone Management Systems manufactures and markets hardware and software systems for analyzing, allocating and reducing telephone costs. The Waltham-based firm is growing at an annual rate of 300% in a new industry that is expanding in similar fashion. Conrad will establish a corporate identity for TMS; prepare collateral materials; implement public relations programs; and initiate trade advertising. Franklin Savings Bank is headquartered in Greenfield, MA and has three offices and assets of nearly $100,000,000.

The Agency's first efforts will center on newspaper and radio advertising of a variety of bank services.

Now in its sixth year, Conrad, Inc., is a full-service marketing communications agency, serving a variety of consumer, financial and scientific-industrial accounts with interests around the world.

SANTA CLAUS made many stops during the past week and one of them was at Bab's Coiffures, 254 East Squantum St., North Quincy, where he chatted with youngsters visiting the shop with their mothers. Among those attending the party were [front], James Bradbury, 6, Santa, and Brendan O'Connell, 5; and at rear, Lisa Santo Stefano, 9, and James O'Connell, 3.

[Quincy Sun Photo by Steve Grochowski]

Jack Conway Elected RELO President

Jack Conway, South Shore realtor, has been elected president of RELO/Inter City Relocation, a Chicago based realty firm devoted to relocating families moving from one part of the country to another.

Conway is president of Jack Conway and Company, which has 23 sales offices in eastern Massachusetts. He has also served as president of the South Shore Chamber of Commerce; vice president of the National Association of Realtors and is now vice president of the Massachusetts Co-operative Bank.

Sold My Old Baby Carriage Through the Classified Ads
YOU CAN, TOO!
The Quincy Sun
471-3100

Tough Job Replacing Martin And Woods

Coleman, Petrocelli Ready For Challenge As Red Sox Radio Team

By TOM SULLIVAN

[Quincy Sun Writer]

The Red Sox have done nothing so far to strengthen themselves for the 1979 season but they will have two old favorites back with them—in the radio booth.

Radio Station WITS, which dropped the popular Ned Martin and Jim Woods as announcers, one of the most unpopular moves ever, quickly moved to quiet the furious fans by signing North Quincy's Ken Coleman, the Voice of the Red Sox from 1966 to 1974 and Rico Petrocelli, one of the most popular of the Sox infielders.

Coleman, who grew up in North Quincy and graduated from North Quincy High where he was a better than average pitcher, is delighted to be back in Boston.

"I never wanted to leave Boston and it is just great to be back, he said. "After all, I grew up as a Sox fan and watched my favorites from the bleachers as a youngster. My happiest times were announcing the Red Sox games, especially in 1967, the year of the Impossible Dream."

Ken was a high school teammate of Dick Donovan. Dick went on to become a highly successful major league pitcher and Ken was just as successful in pursuing a broadcasting career.

Ken, who has lived in Cohasset for several years, got his first broadcasting job in 1947 after a year in the army and schooling at Curry College then in Boston. He covered the Northern Baseball League in Rutland, Vt., for nine months before coming back to Quincy and to WJDA where he worked from 1947 to 1951 and first became noticed. He announced schoolboy football games and other sports events for WJDA.

Ken went to Cleveland in 1952 and for 14 years broadcast the Browns football games and for 10 years did the Indians baseball games.

He still has many close friends among the former Browns stars including the great Alex Groza, who visits with Ken and his family whenever he is in the Boston area.

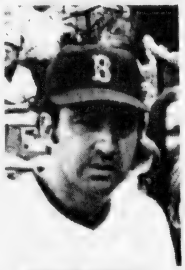

RICO PETROCELLI

KEN COLEMAN

His times in Cleveland, with the great Jimmy Brown of the Browns and the outstanding Indians pitching staffs, were very enjoyable, but Ken's heart was in Boston.

"I was sitting in the Wigwam in Cleveland having lunch with Gabe Paul and Herb Score and it came over the wire services that Curt Gowdy had been hired at NBC," recalls Coleman. "I contacted the Red Sox and talked to them about taking over Curt's job. A week later I told my wife Elaine (who also is from North Quincy) that I had to take the Sox job if all things were equal because I'd wonder about it the rest of my life. As it turned out, it was a better opportunity."

Coleman worked with Ned Martin and Mel Parnell on TV and radio the first year, then with Martin and Johnny Pesky. When Channel 5 lost its license he moved to Channel 4 but he was let go when Channel 38 took over the Sox broadcasts and hired Dick Stockton and Ken Harrelson.

Ken for the last four years has done the Cincinnati Red road games on TV (his good luck continued as the Reds played in the World Series twice) and also has done the Ohio State football games on radio.

His last assignment in Ohio was the big Ohio State-Michigan football game Nov. 25 which Michigan won to clinch a Rose Bowl spot.

Coleman, the veteran, and Petrocelli, the novice, know they are filling a big void and have to calm down the fans infuriated by the dropping of Martin and Woods.

"This doesn't bother me," Ken said. "I came here in 1966 to replace Curt Gowdy, probably the foremost guy in the business. My own feeling about it is that I don't compare myself to anybody else. I just try to do the best job I can and I hope the people will like it.

"I called Ned and stressed to him that I didn't apply for the job until it was definite he wouldn't be rehired. Ned and I are good friends and I certainly wish him the best."

Ken is looking forward to working with Petrocelli. "Any time I had a post-game interview and didn't know who to select, I'd go to Rico. He was always easy to interview."

Rico knows he faces a big job but is confident he will have no trouble, especially working alongside Coleman.

"I'm no Jim Woods," he said. "He's been in broadcasting for 20 years and people will miss him and Ned, I understand all that. But this is something I've been looking forward to since leaving baseball."

Petrocelli has had a sports talk show in Boston and last year did nine TV games in Seattle.

Coleman was recently named general chairman of the Jimmy Fund, succeeding the late Bill Koster, and he intends to keep that position.

Incidentally, Ken's son, Casey, is now broadcasting for Station WCAU in Philadelphia after a stint in Fall River.

● *Hockey*

North At Brookline, Quincy Hosts Waltham

The North Quincy hockey team, following two frustrating defeats last week, will play at Brookline Saturday at 7 p.m. at the Dexter Rink and Wednesday will host Weymouth North at 6:40 at the Quincy Youth Arena.

Quincy, which suffered its first loss last week after two wins, will host Waltham Saturday at 6:40 at the Youth Arena and Wednesday will play at Brockton's Asiaf Rink at 7.

North, under new coach Kevin Lewis, came out flying against Quincy last week and took a 2-0 lead but Bob Sylvia's Presidents came back to take a 5-3 decision before an overflow crowd at the Youth Arena.

"I figured they would come out like that," said Sylvia, who was Lewis' coach at Quincy. "North plays hard. Kevin played for me and he is the same type of coach as he was a player."

Quincy's first line of Robbie Craig, Scott Richardson and Tom Brennan, all juniors, was the big reason for the win as it scored four of the goals.

Ed Marella put the Raiders ahead at 3:28 of the opening period with assists for Pat Ennis and Paul Cooney and at 8:02 Leo Doyle made it 2-0 with Cooney assisting.

John Norton scored for Quincy at 9:20 of the period with Dave Campbell assisting.

North went ahead, 3-1, at 3:25 of the second period when Cooney scored on passes from Ennis and Mark Rooney, but the rest of the game was all Quincy. Richardson scored with an assist for Brennan, Brennan tied it up with Craig and Richardson assisting, Richardson scored the winner with Craig assisting and Craig scored an insurance goal with Richardson and Brennan assisting.

"If we could have controlled that line we could have beaten them, but they played super" said Lewis. "Ennis is playing his heart out for us and Doyle has also played well." Cooney is playing fine hockey and our goalie Bob Tierney, has been super."

Later in the week North outplayed Weymouth South by a wide margin in the first two periods but couldn't capitalize on its chances and bowed, 2-0. Weymouth's goalie, Paul Morisette, was the difference, as he turned back every North shot and had many spectacular saves.

Quincy was beaten, 2-0, by Weymouth North last Saturday as Sophomore Joe Bulens scored both goals, the final one with just two seconds left.

Quincy is 2-1-0 and North is 0-2-1 in the Suburban League and 1-4-1 overall.

Instructional Ski Lessons At Wollaston School

The Quincy Recreation Department announces its second series of instructional ski lessons are being held at the Wollaston School.

The series is continuing for three weeks and offers through instruction in important skiing fundamentals which will prepare a skier for sound and safe skiing on the outdoor slopes.

The program is open to persons age six to adult. There is no charge for Quincy residents and non-residents are welcome for a small fee. The schedule:

Junior High, Wednesday, Jan. 3, Jan. 10 and Jan. 17, 7:30 p.m.; senior high and adults, Thursdays, Jan. 4, 11 and 18, 7:30; elementary, Saturday, Jan. 6, 13 and 20, 2 p.m.

HUTCHINSON OIL CO. of QUINCY, INC.
261 Quincy Ave., Quincy, 472-5930

Men's New Year Special
Feel Like A Superman!!

Our professional technicians will program and supervise an individual conditioning and exercise workout tailored to your needs in our large conditioning area. Then relax in our Jacuzzi Whirlpool, Turkish Steam Room and Finnish Sauna. We have a large locker area with showers, dressing room and blow dryer. "Leave feeling like a superman".

Give one of our Gift Certificates

MEN ONLY
JANUARY SPECIAL
2 FOR THE PRICE OF 1
4 WEEKS FOR TWO - $40
With this ad only

Obie's Fitness Center, Inc.
11 Revere Road, Quincy
Near MBTA Line · Opposite Sears
Open 7 Days - 5 Nights
773-0996

Mr. D's
CLOTHIER
SPECIAL SALE
SALE NOW THROUGH JAN. 27, 1979
You buy one suit and get another for $1.
Same applies to Sport Coats
[Slight charge for alterations]
Overcoats 20% off All Prices
Buy 1 Shirt $11.95 or 2 for $20.
263 Copeland St., Quincy 472-6894

SPECIAL
We Check Your
FRONT END SPRINGS SHOCKS
ALL FOR A $2.00 CHARGE
No Obligation while you wait
WOODWARDS INC.
111 McGrath Highway Quincy

In North Quincy K. Of C. Tourney

Quincy Wins Bantam B's, PeeWee B's, Squirt B's Titles

BANTAM CHAMPS -- Led by Coach Bob Hayes and assistants Rich DiPietro and Bob Hayes Jr., the Quincy Youth Hockey Bantam B team defeated Newton, 4-0, to win the K. of C. championship. Players are Larry Costello, Steve Baylis, Tom Benson, Joe Livingstone, Tom Corliss, Shawn Cunningham, Jamie Doyle, Tom Dunphy, Dennis Croke, Steve Hall, Paul McCabe, Rich Milano, Dean Phillips, Bill Boman, Mike Cullen, Dennis Furtado, Kevin White, Tom Schofield.

BOB HAYES, coach of the Quincy Youth Hockey Bantam B team, second from right, receives the Knights of Columbus championship trophy from North Quincy K. of C. Grand Knight Tom Cashman. Assistant coach Jim DiPietro is at right and Kevin Murphy, deputy Grand Knight of the K. of C. at left.

Bantam B's

Quincy won the North Quincy K. of C. Tournament Bantam B title with a 4-0 win over Newton in the final game at the Quincy Youth Arena.

Paul McCabe, Larry Costello, Dennis Crooke and Jamie Doyle scored for Quincy with Kevin White, Crooke, Tom Benson, Dennis Furtado, Mike Cullen and Bill Boman having assists.

Quincy had defeated Saugus, 10-3; Dedham, 6-0, and Natick, 5-4, with Tom Corliss and Shawn Cunningham in goal, to reach the finals, while Newton had defeated Dedham, 9-1; Saugus, 4-0, and Weymouth, 8-1.

Other Bantam scores: Braintree 5, Hyde Park 1; Natick 4, Weymouth 2; Weymouth 6, Braintree 4, and Natick 10, Hyde Park 2.

PeeWee B's

Quincy won the North Quincy K. of C. Tournament Pee Wee B title with a 6-2 win over Milton in the championship game.

Bobby Kane had two goals and Jamie Seamons, John Kelly, John McGlame and Mike Hayes one each. McGlame, Phil Sheldone, Sean Barry, Richie Horrigan, Peter Furtado, David Cooke, Bobby Reidy and Ted Hohman had assists.

Quincy, with Tim Collins and Bob Flannery excelling in goal, had blanked Hull, 6-0, and defeated Westwood and Stoneham by 3-1 scores to reach the finals. Milton had blanked Westwood, 6-0, and Dedham, 3-0, and topped Hull, 6-1, to make the finals.

Other scores: Dedham 7, Hingham 6; Stoneham 4, Weymouth 2; Dedham 3, Weymouth, 1, and Stoneham 3, Hingham 2.

Squirt B's

Quincy, which has a 23-0 overall record in B competition [14-0 in the league], won the North Quincy K. of C. Tournament Squirt B title at the Quincy Youth Arena with four straight wins.

In the championship game Quincy defeated South Boston, 5-3, its second win over Southie in the tournament. Mark Zimmerman had two Quincy goals and Paul Connolly, Mike Benson and Mark Simonelli one each. Dave Tapper, Billy Murphy and Jon Hayes had assists.

Quincy moved into the title game by topping South Boston, 7-1; Westwood, 12-0, and Brockton, 4-0. Tony Koury and Joe Straughn excelled in goal throughout the tournament.

South Boston, following its first loss to Quincy, had defeated Arlington, 4-2, and Stoneham, 3-1, to make the finals.

In league play Quincy walloped Braintree, 9-3, to remain unbeaten in B competition. Zimmerman, Matt Furtado, Murphy and Tapper had two goals apiece and Simonelli one. Zimmerman had two assists and Hayes, Tapper, Jim Dunphy, Simonelli and Furtado one each.

SALUTING QUINCY SCORE -- John O'Connor, front, and Mike Hayes raise their sticks to salute the goal scored by Peter Furtado against Stoneham in semi-final action of the Pee Wee Division of the K. of C. Tournament at Quincy Youth Arena. Quincy won the title.

SQUIRTS SCORE -- Mark Zimmerman of the Quincy Youth Hockey Squirts finds that happiness is splitting Brockton defensemen Scott Hartwell and Chris Morrison and finding goalie Jim Hogan out of the net as he scores in the semi-finals of the K. of C. tournament at Quincy Youth Arena. Quincy shut out Brockton, 4-0, and went on to win the K. of C. Tournament Squirt title.

LOOSE PUCK -- Paul McCabe of the Quincy Youth Hockey Bantam B's picks up a loose puck at the blue line as teammates Mike Cullen and Dennis Croke look on. Ray Dunn of Newton attempts to hook McCabe as Newton's Frank Biotti moves in at the right. Quincy won the championship game, 4-0.

(Quincy Sun Photos by Ed Cotter)

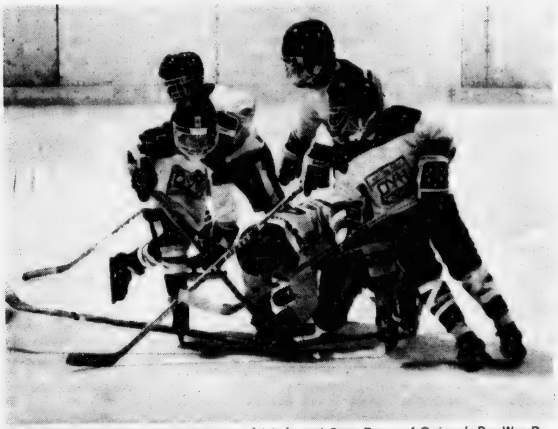

PEE WEE ACTION -- John O'Connor [right], and Sean Barry of Quincy's Pee Wee B team converge on a falling Rick Wallace of Stoneham in the semi finals of the No. Quincy K. of C. Tournament at Quincy Youth Arena. Quincy won, 3 to 1, and went on to win tournament crown.

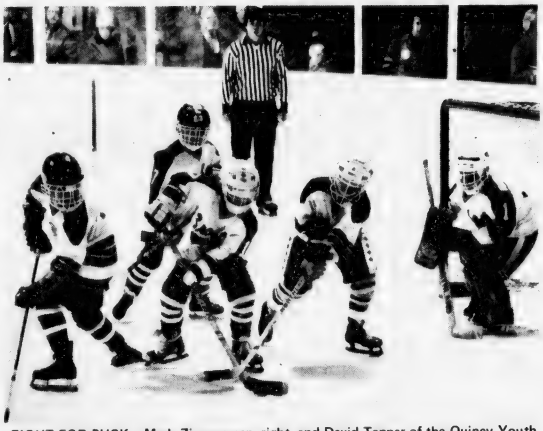

FIGHT FOR PUCK -- Mark Zimmerman, right, and David Tapper of the Quincy Youth Hockey Squirt B's fight for the puck with Brockton's Kevin O'Malley, with Brockton goalie Lennie Genatasio poised for the shot. Quincy won, 4-0, and won the K. of C. Tournament title.

COLMAN'S SPORTING GOODS

Tremendous Savings On

SKI WEAR!

Men's Women's Children's
Jackets Pants
Vests Sweaters
up to 50% OFF

Men's, Women's, Aris Ski Mittens and Gloves 10% OFF

Ski Hats $1.99 to $10

Famous Name SKIS
SAVE 10% 20%
AND EVEN UP TO
50% OFF
Selected Skis
Rossignol K2
Kastle Olin

Levi's Corduroy 11.88
Slight Irreg 9.99

Famous Maker Acrylic Ski Sweaters
$30 Value NOW 12.95

Women's 2 Pc Ski Suits
Reg. $130 69.95
SAVE $60 NOW

COLMAN'S SPORTING GOODS
1630 HANCOCK ST. QUINCY

MasterCard VISA AMERICAN EXPRESS Cards Welcome

Mon. thru Fri. 9 to 9, Sat. 9 to 5:30 Items may vary from pictures shown.

● *Little Loop*

Harold Club Takes 3-Point Lead

The Paul D. Harold Club paces the Quincy Bowling Little Loop with a three-point lead over George F. Bryan VFW Post after the matches over the holidays.

The standings:

Harold, 30-10 [total pinfall of 13,147]; Bryan Post, 27-13 [12,881]; Quincy Elks, 24-16 [12,958]; Montclair Men's Club, 24-16 [12,694]; Quincy Sun, 23-17 [12,713]; James R. McIntyre Club, 22-18 [13,122]; Richard Morrissey Club, 22-18 [12,866]; Atlantic Fuel Oil, 20-20 [12,976]; Hutchinson Oil, 18-22 [12,809]; Local 1451, IAM, AFL-CIO, 16-24 [12,473]; Wollaston Bowladrome, 15-25 [12,719]; Hennessy Plumbing Supply, 14-26 [12,731]; Atty. George Burke Club, 13-27 [12,582]; Joseph E. Brett Club, 12-28 [12,717].

The latest results: Atlantic 4, Hutchinson 0; Morrissey 4, Brett 0; Harold 3, McIntyre 1; Bowladrome 3, Elks 1; Bryan Post 3, Burke 1; Quincy Sun 3, Local 1451 1; Montclair 3, Hennessy 1.

The weekly 300 Club: Pete Alibrandi, 356; Dick Hallberg, 345; Gary Connolly, 340; Steve Turner, 322; Dan Logue, 411; Ted Reilly, 311; Jay Dolan, 305.

Atlantic rolled the high weekly team three of 1419 and the high single of 496. Alibrandi of the Morrissey Club rolled the high individual three of 356 and the high single of 134.

The Top Ten: Hallberg, 112.5; Steve Pecevich, 104.0; Alibrandi, 103.3; Connolly, 101.5; Paul Leonard, 100.3; Tom Doherty, 98.2; Chris Petrillo, 97.8; Mike Hatfield, 97.2; Joe Crifo, 96.6; Dolan, 96.3. Turner, 96.3.

Applications Available For Men's Candlepin Tourney

The 26th annual Greater Quincy Men's Candlepin Bowling Tourney sponsored by the Koch Club will open Sunday Jan. 21, at noon at the Wollaston Boulevard Bowladrom, Quincy Shore Drive.

Applications are now available and may be obtained at the alleys.

Started in 1953 at the former Norfolk Downs Alleys in North Quincy with eight entries, a record number of 48 teams participated in the event last year with the Whitman Merchants capturing the crown in the final week of competition.

The following rules must be complied with by all tournament entries:

- Teams must be from an organized men's bowling league. No pickup teams allowed. Rules governing are the same of league competition.

● Top five bowlers in the league, as of Jan. 12, bowl in competition with the sixth and seventh bowlers in the standings used as alternates. If, for one reason or another, one of the top seven bowlers cannot compete, the league officials may continue to choose down in the league according to average. First and last name of bowlers entered with averages must be complete.

● Bowlers entered must have bowled half the season thus far with their respective leagues and may only bowl for one tourney entry.

● An violations of the rules will forfeit the teams participation.

● All tournament matches will be decided on total pinfall.

● It is an elimination tourney. Each team must win to continue in competition.

Opposition each Sunday is automatic, according to alley number drawn.

Quincy Ave.
MOBIL
Gas
at KERTZMAN'S
Will be open
24 HOURS

Stay Alive!

By Jack Silverstein

YOUNG DRIVER-SMALL CAR-BAD COMBO

Nearly two-thirds of the motorists under age 25 already drive small cars in the compact and sub-compact classes - and their numbers will increase dramatically as auto manufacturers trim weight to meet tougher gas mileage requirements.

If the present trend continues, the nation will pay for these fuel economies with thousands of additional deaths and injuries. Small, light-weight cars simply do not provide as much crash protection for the occupants as today's heavier vehicles. Particularly dangerous is the combination of small cars and inexperienced young drivers.

Based on injuries reported to auto insurance companies, these statistics show that drivers under age 25 run an 87% greater risk of being injured in a sub-compact sized car than in a full-sized automobile.

Advice - don't buy your teenaged son or daughter a small car. Young drivers have twice as many accidents as older drivers, and the combination of small cars and young drivers send the injury rate soaring.

This information has been brought to you as a public service by NABORHOOD PHARMACY, 406 Hancock St., No. Quincy.
OUR SERVICES INCLUDE:
24 hour emergency service,
Charge accounts,
Family prescription records,
Year end tax records,
Delivery service,
Insurance receipts,
Hospital supplies for sale or rent.
Open 7 days a week, 8 - 10.
Phone: 328-3426

● *Basketball*

Quincy Hosts Newton, North At Weymouth

The North Quincy basketball team found out last week why Cambridge Rindge and Latin, paced by 6-11 sophomore Pat Ewing, is an odds-on favorite to win the Suburban League title.

Despite a determined effort, the Raiders, who couldn't cope with Cambridge's tremendous height advantage, dropped a 76-56 decision as their record dropped to 1-2.

"They are just too big," North Coach Ed Miller said. "Our kids played their hearts out but we had to shoot from outside as we couldn't get inside. Cambridge is going to be awfully hard to beat this year."

Cambridge, in improving its record to 5-0, jumped away to a 39-26 halftime lead and extended it to 61-35 after three periods.

Junior Billy O'Connell paced the Raiders with 11 points, while Jim Holleran and sophomore Mark Millane scored 10 points apiece.

The Raiders returned to action last night (Wednesday) against Weymouth North while Joe Amorosino's Quincy team, with a 4-1 record, also played last night at Brockton after being idle last week.

Friday Quincy hosts Newton and North plays at Weymouth South. Next Tuesday it will be Quincy at Cambridge and Revere at North (Quincy Vo-Tech gym) for a non-league game.

Following its most disastrous season a year ago, Quincy is off to a tremendous start with only a two-point loss to Hingham in the finals of the Hingham Christmas tournament marring its record. The Presidents topped Franklin and Oliver Ames in non-league games and Weymouth South and Brookline in Suburban League action.

ENC Awaits Roger Williams

The Eastern Nazarene College basketball team will return to action next Tuesday following the holiday layoff when it hosts Roger Williams College at 8 p.m. at ENC's Lahue Center.

The Crusaders take a 5-3 record into the post-holiday schedule following a heartening December schedule.

Two of ENC's defeats were by two points, one a 92-90 squeaker at the hands of Boston State in the finals of the Codfish Bowl, the other a 59-57 decision to St. Francis College. The other loss was to Western New England, 87-80.

The Crusaders, following a close win over Southern Maine in the opening round of the Codfish Bowl, romped to cinch wins over UMass-Boston and Curry and also defeated Barrington and Southeastern Mass.

Following the Roger Williams game, Coach Ron Bradley's ENC team will be home to Barrington on Friday, Jan. 12, and play at Suffolk on Saturday, the 13th.

Bob Dacey, former Quincy High standout, is having an excellent season for the Crusaders, scoring well and playing outstanding defense.

Meanwhile, the ENC women's basketball team will also return to action on Tuesday when it hosts UMass at 6 o'clock. On Friday, the 12th, the Crusaderettes will host Barrington at 6 and on Saturday, the 13th, will play at MIT at 1 o'clock.

Junior Boys Season Underway Jan. 16

The Quincy junior high school wrestling and girls' basketball seasons have been under way for a month and the boys' basketball schedule will open Tuesday, Jan. 16, when Point plays Atlantic and Sterling faces Broad Meadows.

The boys' coaches are Bill Willoughby at Atlantic, Peter Swanson at Broad Meadows, Mike Casali at Central, Bill Maver at Point and Karl Smith at Sterling.

The Sterling girls are leading the league with a 5-0 record and are coached by Dave Meehan. The other girls' basketball coaches are Janet Kirby, Atlantic; Debra Hassan, Broad Meadows; Barbara Donelin, Central, and Dan Coughlin, Point.

In wrestling, Broad Meadows is again rolling merrily along with a 5-0 mark under new coach John Perkins. Perkins, who coached the Quincy junior high hockey team before this program was dropped, succeeded John Bogan, who led BM to three straight city titles.

The other wrestling coaches are Joe Caruso, Atlantic; Bob Schiess, Central; Gerry Mulvey, Point, and John Sullivan, Sterling.

When the girls' basketball schedule resumes today (Thursday), Sterling meets Central and Broad Meadows meets Atlantic. Next Tuesday it will be Point vs. Central and Atlantic vs. Sterling.

The wrestling schedule also resumes today with Central vs. Sterling and Broad Meadows vs. Atlantic.

The city-wide tournament will take place at Quincy Armory on Friday and Saturday, Jan. 19 and 20.

Sterling Girls Win 5th In Row, 25-10

Sterling Junior High girls' basketball team remained unbeaten (5-0) with a 25-10 win over Broad Meadows.

At the half Sterling had only a 12-10 edge but completely dominated second half action as it scored 13 points and held BM scoreless.

Eileen Morrison had 12 points and Nancy MacDonald nine for Sterling, while Kathy Flynn had six and Mary Kamb four for BM. Kathy Duggan and Janice Burke sparked the strong Sterling defense.

Broad Meadows easily won the junior varsity game, 16-1, as Mary McConville and Stacey Sparks had four points each.

Earlier Sterling had defeated Point, 27-16.

Diane Coska sparked the attack with nine points and Janice Burke and Eileen Morrison had six each. Kathy Duggan and Maureen Flaherty stood out on defense.

Sterling also defeated Atlantic, 34-15, after rolling to a 15-3 lead. Duggan had 11 points and Nancy MacDonald 10, while Morrison, Coska and Darlene Marston played well on defense. Laurie Barba's seven points paced Atlantic, while Jean Petit and Sherri Bruce were standouts on defense.

Atlantic's junior varsity won, 9-8, with Karen Merrigan shining on defense in the final minutes. Laura Grande, Janet Colclough, Sheila Flaherty and Karen O'Reilly played well for Atlantic.

Central broke a close game open with a big third period to defeat Broad Meadows, 31-16. The score was tied at 8 at halftime but Central scored 10 points in the third period to pull away. Mary Kamb had six points for Broad Meadows.

Broad Meadows won the junior varsity game, 14-9, after a tie at the half. Seven players scored for BM.

Sterling topped Central, 30-23, overcoming an early 10-3 deficit. Nancy MacDonald led the attack with 15 points and Eileen Morrison had eight.

Quincy Bowling Leagues

are invited to submit news of their teams for publication in The Quincy Sun.

News such as league standings, top averages, single and 3-string totals, etc.

Bring results with contact phone number to

The Quincy Sun

Sports Dept.
1372 Hancock Street, Quincy, MA 02169

Youth Hockey

● *Squirt House*

Feeney's Edges Keohane's, 1-0

In the Squirt House League Feeney's defeated Keohane's, 1-0, on Steve Constas' goal. With Chris Boussy assisting, Dave Newcomb of Feeney's and Chuckie Hughes for Keohane's were outstanding in goal.

Teachers edged McGinn, 4-3, despite a fine two-way performance by McGinn's Mike Flaherty. Steve O'Connell had two goals for Teachers and Steve Miller and Dave Maimaron one each. Marc Winters, Scott Hohman, Jenkins, Brett Heeney and Dave Young had assists. Mike Flaherty, Mike Edgren and Dennis Doherty scored for McGinn with Edgren having two assists and Dan Hurley, Flaherty, Bill Roche and Pete Scheurch one each.

SQUIRT HOUSE LEAGUE

	W	L	T	Pts.
Quincy Teachers	5	3	1	11
Feeney's Devils	4	4	1	9
Keohane's	4	4	1	9
McGinn Shell	3	5	1	7

Baskin, D&H In Bantam House Wins

Baskin Robbins defeated the Quincy Sun, 8-2, in the Bantam House League sparked by Bob Flynn's hat trick.

Tom Richards scored two goals and Mike Chennette, Doug Concannon and Ed Leavitt one each. Richards had four assists, Chennette three, Flynn two and Concannon one. Bill Roche and Warren Whitman scored for the Sun with assists for Dave Ferreira, Bill Marston and Pete Kearney.

Doran & Horrigan defeated Burgin Platner, 3-1, with Steve Hall scoring for Burgin and Chris Gorman assisting.

M&M, DD's, Morrisette PeeWee House Winners

Mug 'n Muffin blanked UCT, 2-0, with Brian Provenzano scoring both goals and Gary Caruso, Gerry Coughlin and Brett Loud having assists.

Dee Dee's nipped Solar Heating, 2-1, with Don Sheehan having both goals and Bill Ward and Dick Kelly having assists. Glen Hermanson scored for Solar with assists for Matt O'Brien and Mike Joyce.

Morrisette topped Bersani Brothers, 4-1, on goals by Mike Doherty, Paul Belanger, Dave Edgren and Jim Fay. Ed Boyle had two assists and Belanger and Mark Chambers one each. Pete Obshatkin scored for Bersani with Mike Doyle and Tom Boussy assisting.

Girls B Team Defeats Stoneham

Quincy Girls B team defeated Stoneham, 3-2, with Kim Alberti scoring two goals and Lauren Apollo one, all unassisted.

The B team was edged by Natick, 4-3, falling behind, 4-1. Quincy scored twice in the last two minutes of the game but time ran out. Linda Bujarski, Kristen O'Gara and Apollo scored the goals with assists for Bujarski, Apollo and Bonnie MacMurdo.

PeeWee A's Win, 6-1

The Quincy Elks Pee Wee A team defeated Canton, 6-1, with Sean Aruda, Dan Kelly, Steve White, Paul Marshall, Keith Smith and Tim Barry scoring the goals.

Chris Hurley had two assists and Aruda, Marshall, White, Barry and Scott Messina having assists.

Bantam A's Win

The Sons of Italy Bantam A team defeated Canton, 3-1, on goals by Mike McGrath, Robby Ready and Mike McNeice. Ready, Rich Stevens and Paul Bamberry had assists.

In the Greater Boston Tournament the team edged Milford, 2-1, on goals by Aruda and Hurley. Barry had an assist.

Attorney Services
ALAN H. SEGAL
175 Quincy Shore Drive, Quincy 328-6545
420 Washington St. Braintree 848-6272
General Practice
Criminal & Family Law
Personal Injury Claims
Real Estate
Wills & Trusts
NO CHARGE FOR FIRST OFFICE VISIT

THE COLONIAL 1600 RESTAURANT
1600 Hancock Street, Quincy
Mon. thru Fri. 5:30 A.M. to 6:30 P.M.
Sat. 'til 5 P.M.
WEEKLY LUNCHEON SPECIAL
Soup 'n Sandwich $1.05
your choice Egg, Chicken, Meatball
Specializing in Seafood and Home cooked foods
Take Out Service 472-4006
NEW ENGLAND SEAFOODS and ITALIAN DINNER SPECIALS

Mite A's Win Dancer Division Title In Santa Tourney

Quincy's Mite A team won the Dancer Division championship last week in the Santa Claus Tournament at Pilgrim Arena in Hingham, winning three of four games including a 2-1 sqeaker in triple overtime over Somerset for the championship.

Jeff MacDonald scored the winning goal with assists for Michael Toland and Paul McGrath. Bobby Roche scored the first Quincy goal with Jay Rodriguez having an assist.

Quincy opened tournament play with a 2-0 win over Hyde Park with goalies Michael Cronin and Brian Mahoney sparkling. Shawn O'Neil and Billy Mahoney scored for Quincy, Mahoney scoring on a penalty shot. Brian Mosher assisted on O'Neil's goal.

Quincy followed up with a 9-0 breeze over Malden with Toland and Rodriguez having hat tricks. Mosher scored twice and Billy Connolly once. Roche had two assists and McGrath, Ralph Richardson, Sean Hunter and Paul Scola one each.

Quincy suffered its only loss to South Boston, 4-0.

In South Shore Conference play the Mite A team remained undefeated with a 4-1 win over Randolph. Scola had a hat trick and Rodriguez the other goal. Jeff MacDonald and Kevin Marston had two assists apiece and Mosher and Jon Bertoni one each.

Girls A Team Holds National Champs To 3-3 Tie

Quincy's Slapshot Photo Girls A team held the Massport Jets, U.S. National Champions, to a 3-3 tie Sunday in a league game at the Valley Sports Arena in Concord.

The Jets jumped out to a 3-1 lead in the first period as Patty Jones scored twice and Jean Gregg once. Kathy Flynn had Quincy's unassisted goal.

The Quincy girls held the Jets off with super blocking of shots from the point and outstanding goaltending by Lynn McGoff in the second period.

Quincy began putting pressure on Massport in the final period as Mary Ellen Riordan scored early with Terry Flynn assisting and Terry Flynn scoring the tying goal unassisted with 2:07 remaining. Her blast from the point bounced from post to post before it went in.

Kathy Flynn scored twice to spark Quincy to a 4-2 win over Malden. Leslie Mathews and Riordan scored the other goals. Apollo, Kim Alberti, Riordan and Peggy Burchill had assists.

In the North Quincy K. of C. tournament Quincy was eliminated in the first round by Waltham, with Riordan scoring the only Quincy goal and Kathy Flynn having an assist.

Waltham defeated Burlington, 4-1, for the title.

Wollaston Music Center and Hobby Shop
27 BEALE STREET
WOLLASTON 773-5325
Drums - Guitars
Sheet Music
Records
Model Kits
Testors - Paints
Flying Rockets
School Supplies

REMEMBER LAST WINTER?
DON'T WAIT!!
DUNLOP The Tire Pros
STEEL RADIAL SNOW
$39.95 BR 78-13 White Dunlop Best Steel Snow Radials
WHITE
195P-DR-78-14 $49.90
ER78-14 $53.90
FR78-14/15 $56.95
GR78-14/15 $58.95
HR78-14/15 $65.95
LR78-14/15 $65.95
Fed. Tax. 2.15 to 3.57
WITH NEW "MAX-GRIP" ICE COMPOUND
GLASS-DOUBLE BELTED
$30.95 A78-13
WHITE
78-14 $35.95
E78-14 $36.95
F78-14 $38.95
G78-14/15 $40.95
H78-15 $42.95
L78-15 $46.95
Fed 1.85 to 3.38
ELDORADO
4 FULL PLY POLYESTER
$24.95 A78-13 560-13
WHITE
D78-14 $33.71
E78-14 $34.73
F78-14 $35.75
G78-14/15 $37.23
H78-14/15 $40.95
L78-15 $44.30
Fed. Tax 1.80 to 3.20
FREE MOUNTING — NOW OR LATER
WHEEL ALIGNMENT $13.88 *BRAKES *SHOCKS *MUFFLERS
WHEEL BALANCE $3.88
SOUTH SHORE Wholesale/Retail Tire Co.
and Complete Car Care Center
706 Adams St., Quincy/Milton Line
DIAL 479-6647 • 471-0228 • 479-6477
6 Months Charge No Interest
MASS STATE INSPECTION STATION
VISA
master charge

• St. Ann's Hockey
JDA Edges Razer, 1-0

JDA nipped Razer's Edge, 1-0, in the Pee Wee Division of St. Ann's Hockey League on Matt Burke's goal.

Goalie Doug Adams earned the shutout.

Keohane's blanked Nobile Sporting Goods, 3-0, as Walter Downing scored twice and Steve Breslin once. Joe Riley, Frank Coyman and Downing had assists. D. J. Riley was outstanding in goal.

N. Quincy Dunkin Donuts completed the string of Pee Wee shutouts by topping Art Tailors, 3-0. Wayne Chambers had two goals and Pat O'Sullivan one. Tom Lord had an assist and Mike Jabotte sparkled in goal.

In the Bantam Division Associated Woodworkers topped Bike 'n Blade, 5-3. Larry Kelly and Kevin Coyman had two goals each and Greg Therrien one. Mike Reilly had an assist. Kurt Olson, Rich Lawyer and Rich Comeau scored for B 'n B, with assists for Russ Cunningham, Olson and Lawyer.

Plaza Olds walloped Blackwood, 6-1, as Mark Litif and Brian Webb had two goals apiece and Rob Sullivan and Dan Ceurvels one each. Ed Page and Peter Palmer had assists. Andrew MacDonald scored for Blackwood with Steve MacDonald assisting.

North Quincy K. of C. and Lydon Russell played to a 2-2 tie with both Knights' goals by Tom Barron. Neal Beagle had an assist. John Keller and John Sweet scored for Lydon with Bob Conti and Keller having assists.

Peter Palmer and Mark Litif scored for Plaza with assists for Palmer, Peter Clark and Rob O'Sullivan. Neal Beagle and Ben Klingenstein had the K. of C. goals with Ed Novak and Peter Quinn assisting.

Bob Conti, John Keller and John Sweet had the goals for Lydon with assists for Steven Riley, Conti and Keller. Paul Coyman scored for Woodworkers with Mike Walsh assisting.

Blackwood and Bike 'n' Blade played to a 3-3 tie with Russ Cunningham scoring twice and Mark O'Riley once for B 'n' B. Neal Fisher, Rich Lawyer and Ed O'Riley had assists. Rich O'Sullivan had two goals and Steve MacDonald one for Blackwood. Jim McDonough, Greg McMillen, Mike Ahern and Paul Halloran had assists.

In the Pee Wee Division Razer's Edge kept its one point lead as it topped Nobile Sporting Goods, 5-3. Steve Kelly had the hat trick and Jim Morris two goals while Mike Leonard, Steve Doran and Jim Leonard had assists. Ken Gardner, Kevin Jay and Mark Sexton scored for Nobile with assists for Gardner and John Ainsley.

JDA blanked Art Tailors, 3-0, to remain one point behind Razer's Edge. Goalie Doug Adams earned the shutout. Bill Dineen had two goals and Jim Cahill one. Tony Lasorda, Matt Hurley, Brian Callow and Mike Sprague had assists.

Earlier Plaza Olds tied North Quincy K. of C., 2-2 and Lydon Russell defeated Woodworkers, 3-1.

Elks Free Throw Contest Starts Jan. 6

The annual Elks National Free Throw contest for Quincy boys and girls ages 8 through 13 will be held Saturday, Jan. 6 at the Recreation Department's gym program.

The finals for Quincy contestants will be held on Saturday, Jan. 13, at 2 p.m. at the Lincoln-Hancock School gym.

The announcement was made by Recreation Director Charles L. Alongi Jr. and Jim Rendle, youth director of the Quincy Lodge of Elks.

Each participant will shoot 25 free throws with the winner being determined by the highest number made.

Registration and the preliminary contest on Jan. 6 will be held at the following Recreation Programs:

Atherton Hough, Boys 8 a.m., Girls 11 a.m.

Beechwood Knoll, Boys 8 a.m., Girls 11 a.m.

Broad Meadows, Boys 9 a.m., Girls 11 a.M.

Central, Boys 8 a.m., Girls 11 a.m.

Lincoln Hancock, Girls 12:30 p.m.

Merrymount, Boys 8 a.m., Girls 11 a.m.

Montclair, Boys 8 a.m., Girls 11 a.m.

Point, Boys 8 a.m., Girls 11 a.m.

Snug Harbor, Boys 8 a.m., Girls 11 a.m.

Sterling, Boys 8 a.m.

Wollaston, Boys 8 a.m., Girls 11 a.m.

Squantum, Boys 8 a.m., Girls 11 a.m.

Atlantic, Boys and Girls 8 a.m.

Quincy YMCA. Boys and Girls 12 noon.

LEGAL NOTICES

INVITATION FOR BIDS

CITY OF QUINCY, MASSACHUSETTS
PURCHASING DEPARTMENT
1120 HANCOCK ST., QUINCY, MA 02169

Invites sealed bids/proposals for furnishing and delivering to the City of Quincy:

School Dept.	Frozen Foods	Jan. 15, 1979 at 10:30 A.M.
	Automotive Equipment	Jan. 15, 1979 at 11:00 A.M.
	Lumber Supplies	Jan. 16, 1979 at 10:00 A.M.
	High School Diplomas	Jan. 16, 1979 at 10:30 A.M.

Detailed specifications are on file at the office of the Purchasing Agent, 1120 Hancock St., Quincy, MA 02169.

Bids must state exceptions, if any, the delivery date and any allowable discounts.

Firm bid prices will be given first consideration andwill be received at the office of the Purchasing Agent until the time and date stated above, at which time and date they will be publicly opened and read.

Bids must be in a sealed envelope. The outside of the sealed envelope is to be clearly marked, "BID ENCLOSED" with time/date of bid call.

The right is reserved to reject any or all bids or to accept any part of a bid or the one deemed best for the City.

Arthur H. Tobin, Mayor
A. A. Roccuzzo, Purchasing Agent

1/4/79

ANNUAL MEETING

The annual meeting of the Shareholders of the Presidential Cooperative Bank will be held on Monday, January 22, 1979, at 4:30 P.M. at the bank's office, No. 1 Granite Street, Quincy, for the purpose of electing Directors, a Shareholder's Clerk and to act on any other business requiring the attention of the Shareholders.

Francis X. McCauley
Shareholder's Clerk

1/4/79

LEGAL NOTICES

COMMONWEALTH OF MASSACHUSETTS
Norfolk, ss. Probate and Family Court

No. 78F1320-E1

To all persons interested in the estate of WILLIAM L. CAROLAN late of Quincy in said County, deceased. And to the Attorney General of said Commonwealth, if required.

A petition has been presented to said Court for probate of certain instrument purporting to be the last will of said deceased by GEORGE H. HOWARD of Braintree in the County of Norfolk praying that he be appointed executor thereof without giving a surety on his bond.

If you desire to object thereto you or your attorney should file a written appearance in said Court at Dedham before ten o'clock in the forenoon on Jan. 24, 1979, the return day of this citation.

Witness, ROBERT M. FORD, Esquire, First Judge of said Court, this Dec. 12, 1978.

PAUL C. GAY,
Register.

12/21-28/78 1/4/79

COMMONWEALTH OF MASSACHUSETTS
Norfolk, ss. Probate and Family Court

No. 78F2683-E1

To all persons interested in the estate of ANNA M. MADDOCKS late of Quincy in said County, deceased.

A petition has been presented to said Court for probate of a certain instrument purporting to be the last will of said deceased by JACQUELINE A. RANOUS of Abington in the County of Plymouth praying that she or some other suitable person, be appointed administratrix with the will annexed of said estate.

If you desire to object thereto you or your attorney should file a written appearance in said Court at Dedham before ten o'clock in the forenoon on Jan. 24, 1979, the return day of this citation.

Witness, ROBERT M. FORD, Esquire, First Judge of said Court, this Dec. 18, 1978.

PAUL C. GAY,
Register.

12/28/78 1/4-11/79

COMMONWEALTH OF MASSACHUSETTS
Norfolk, ss. Probate and Family Court

No. 187,512
Notice of Fiduciary's Account

To all persons interested in the estate of GEORGE W. BERRY late of Quincy, in said County, deceased.

You are hereby notified pursuant to Mass.R.Civ.P. Rule 72 that the First and Final account of NEW ENGLAND MERCHANTS NATIONAL BANK as Executor of the will of said deceased has been presented to said Court for allowance.

If you desire to preserve your right to file an objection to said account, you or your attorney must file a written appearance in said Court at Dedham on or before the 17th day of January, 1979, the return day of this citation. You may upon written request by registered or certified mail to the fiduciary, or to the attorney for the fiduciary, obtain without cost a copy of said account. If you desire to object to any item of said account, you must, in addition to filing a written appearance as aforesaid, file within thirty days after said return day or within such other time as the Court upon motion may order a written statement of each such item together with the grounds for each objection thereto, a copy to be served upon the fiduciary pursuant to Mass.R.Civ.P. Rule 5.

Witness, ROBERT M. FORD, Esquire, First Judge of said Court, this 12th day of December, 1978.

PAUL C. GAY
Register.

12/21-28/78 1/4/79

LOST PASSBOOK

The following Passbook No. 01-67644-4 has been lost, destroyed or stoen and application for payment has been made in accordance with Section 20, Chapter 167, General Laws. The finder will please return to the Hancock Bank & Trust Company, 1495 Hancock St., Quincy, Massachusetts, 02169.

12/28/78 1/4/79

LEGAL NOTICES

COMMONWEALTH OF MASSACHUSETTS
Norfolk, ss. Probate and Family Court

No. 77F2889-E1
Notice of Fiduciary's Account

To all persons interested in the estate of ETHEL M. GABRIEL late of Quincy, in said County, deceased.

You are hereby notified pursuant to Mass.R.Civ.P. Rule 72 that the First and Final account of ROSE C. DERBYSHIRE and ROSE C. DAVIS as Executrices of the will of said decease has been presented to said Court for allowance.

If you desire to preserve your right to file an objection to said account, you or your attorney must file a written appearance in said Court at Dedham on or before the 24th day of January, 1979, the return day of this citation. You may upon written request by registered or certified mail to the fiduciary, or to the attorney for the fiduciary, obtain without cost a copy of said account. If you desire to object to any item of said account, you must, in addition to filing a written appearance as aforesaid, file within thirty days after said return day or within such other time as the Court upon motion may order a written statement of each such item together with the grounds for each objection thereto, a copy to be served upon the fiduciary pursuant to Mass.R.Civ.P. Rule 5.

Witness, ROBERT M. FORD, Esquire, First Judge of said Court, this 18th day of December, 1978.

PAUL C. GAY,
Register.

1/4-11-18/79

COMMONWEALTH OF MASSACHUSETTS
Norfolk, ss. Probate and Family Court

No. 77F447-A2
Notice of Fiduciary's Account

To all persons interested in the estate of WILLIAM POST late of Quincy, in said County, deceased.

You are hereby notified pursuant to Mass.R.Civ.P. Rule 72 that the First and Final account of OTTO HOLLANDER as rendered by FRANK J. LEAHY as Administrator [the fiduciary] of said estate has been presented to said Court for allowance.

If you desire to preserve your right to file an objection to said account, you or your attorney must file a written appearance in said Court at Dedham on or before the 17th day of January, 1979, the return day of this citation. You may upon written request by registered or certified mail to the fiduciary, or to the attorney for the fiduciary, obtain without cost a copy of said account. If you desire to object to any item of said account, you must, in addition to filing a written appearance as aforesaid, file within thirty days after said return day or within such other time as the Court upon motion may order a written statement of each such item together with the grounds for each objection thereto, a copy to be served upon the fiduciary pursuant to Mass.R.Civ.P. Rule 5.

Witness, ROBERT M. FORD, Esquire, First Judge of said Court, this 15th day of December, 1978.

PAUL C. GAY,
Register.

12/28/78 1/4-11/79

COMMONWEALTH OF MASSACHUSETTS
Norfolk, ss. Probate and Family Court

No. 78F3011-E1

To all persons interested in the estate of JAMES R. ARMSTRONG late of Quincy in said County, deceased. And to the Attorney General of said Commonwealth, if required.

A petition has been presented to said Court for probate of a certain instrument purporting to be the last will of said deceased by HELEN T. ARMSTRONG of Quincy in the County of Norfolk praying that she be appointed executrix thereof without giving a surety on her bond.

If you desire to object thereto you or your attorney should file a written appearance in said Court at Dedham before ten o'clock in the forenoon on Jan. 24, 1979, the return day of this citation.

Witness, ROBERT M. FORD, Esquire, First Judge of said Court, this Dec. 18, 1978.

PAUL C. GAY,
Register.

1/4-11-18/79.

LEGAL NOTICES

COMMONWEALTH OF MASSACHUSETTS
Norfolk, ss. Probate and Family Court

No. 78F3003-A1

To all persons interested in the estate of ELLEN L. CARR late of Quincy in said County, deceased.

A petition has been presented to said Court praying that ALBIN W. ANDERSON of Quincy in the County of Norfolk be appointed administrator of said estate without giving a surety on his bond.

If you desire to object thereto you or your attorney should file a written appearance in said Court at Dedham before ten o'clock in the forenoon on Jan. 24, 1979, the return day of this citation.

Witness ROBERT M. FORD, Esquire, First Judge of said Court, this Dec. 18, 1978.

PAUL C. GAY,
Register.

12/28/78 1/4-11/79

COMMONWEALTH OF MASSACHUSETTS
Norfolk, ss. Probate and Family Court

No. 78F2914-E1

To all persons interested in the estate of ELMER PAUL JANSON late of Quincy in said County, deceased. And to the Attorney General of said Commonwealth, if required.

A petition has been presented to said Court for probate of certain instrument purporting to be the last will of said deceased by ALICE S. JANSON of Quincy in the County of Norfolk praying that she be appointed executrix thereof without giving a surety on her bond.

If you desire to object thereto you or your attorney should file a written appearance in said Court at Dedham before ten o'clock in the forenoon on Jan. 17, 1979, the return day of this citation.

Witness, ROBERT M. FORD, Esquire, First Judge of said Court, this Dec. 6, 1978.

PAUL C. GAY
Register.

12/21-28/78 1/4/79

COMMONWEALTH OF MASSACHUSETTS
Norfolk, ss. Probate and Family Court

No. 78F2969-E1

To all persons interested in the estate of BETHAN A. URANN late of Quincy in said County, deceased. And to the Attorney General of said Commonwealth, if required.

A petition has been presented to said Court for probate of certain instrument purporting to be the last will of said deceased by JOAN M. BARKER of Quincy in the County of Norfolk praying that she be appointed executrix thereof without giving a surety on her bond.

If you desire to object thereto you or your attorney should file a written appearance in said Court at Dedham before ten o'clock in the forenoon on Jan. 24, 1979, the return day of this citation.

Witness, ROBERT M. FORD, Esquire, First Judge of said Court, this Dec. 13, 1978.

PAUL C. GAY,
Register.

12/21-28/78 1/4/79

COMMONWEALTH OF MASSACHUSETTS
Norfolk, ss. Probate and Family Court

No. 78F2916-E1

To all persons interested in the estate of THOMAS N. HEALY late of Quincy in said County, deceased. And to the Attorney General of said Commonwealth, if required.

A petition has been presented to said Court for probate of certain intrument purporting to be the last will of said deceased by ALICE M. SCOTT of Quincy in the County of Norfolk praying that she be appointed executrix thereof without giving a surety on her bond.

If you desire to object thereto you or your attorney should file a written appearance in said Court at Dedham before ten o'clock in the forenoon on Jan. 17, 1979, the return day of this citation.

Witness, ROBERT M. FORD, Esquire, First Judge of said Court, this Dec. 6, 1978

PAUL C. GAY,
Register.

12/21-28/78 1/4/79

THOMAS CRANE PUBLIC LIBRARY

Small Ads... Big Results! CLASSIFIED ADS!

APARTMENTS WANTED

Apartment Listings Wanted

St. John's Parish is seeking a listing of available apartments for rent. Also a listing of people needing apartments. Call Norma Gaccia at 479-2492 T.F.

OFFICE SPACE

Wollaston

Office to Rent, 665 Hancock St., corner Beale St., 2nd floor. Parking. $150. per month. Mr. Berry, 479-5500, Eves 479-1246. 1/18

INSTRUCTION

Guitar Lessons

By Professional Guitarist and teacher. All styles - all ages. 773-3588. 1/25

Music Lessons

Professional Instruction
DRUM PIANO GUITAR
BRASS REEDS
WOLLASTON MUSIC CENTER
27 Beale St., Wollaston
Call 773-5325 T.F.

COMMONWEALTH OF MASSACHUSETTS
Norfolk, ss. Probate and Family Court

No. 183,587
Notice of Fiduciary's Account

To all persons interested in the estate of MARY G. BENNETT, also known as MARY BENNETT of Quincy, in said County, a person under conservatorship.

You are hereby notified pursuant to Mass.R.Civ.P. Rule 72 that the First and Final account of ALBERT W. BENNETT, as Conservator [the fiduciary] of the property of said ward has been presented to said Court for allowance.

If you desire to preserve your right to file an objection to said account, you or your attorney must file a written appearance in said Court at Dedham on or before the 10th day of January, 1979, the return day of this citation. You may upon written request by registered or certified mail to the fiduciary, or to the attorney for the fiduciary, obtain without cost a copy of said account. If you desire to object to any item of said account, you must, in addition to filing a written appearance as aforesaid, file within thirty days after said return day or within such other time as the Court upon motion may order a written statement of each such item together with the grounds for each objection thereto, a copy to be served upon the fiduciary pursuant to Mass.R.Civ.P. Rule 5.

Witness, ROBERT M. FORD, Esquire, First Judge of said Court, this 7th day of December, 1978.

PAUL C. GAY,
Register.

12/21-28/78 1/4/79

ANNUAL MEETING

The Annual Meeting of the Members of Colonial Federal Savings and Loan Association of Quincy will be held on Wednesday, January 17, 1979, at 4:00 P.M. at the office of the Association, 15 Beach Street, Quincy, Massachusetts, for the election of directors, for receiving reports of the officers and for the transaction of any business that legally may come before the meeting.

Colonial Federal Savings and Loan Association of Quincy

Roy L. Sidelinger, Secretary

1/4-11/79

FOR SALE

17' Grumman Aluminum Canoe

White water model, used 4 times, comes equipped with 2 paddles and life jackets. Perfect Condition, $300.00. Call 773-3724. 1/4

Fine Leather Handbags

Up to 80% Savings. Factory open only Saturdays 9 - 3. Hope Lane Bag Co., 192 Walnut St., Neponset Circle. Call 288-7800 for easy directions. 2/8

1974 Plymouth Sebring

Original owner, P.S., A.C., 318 Eng., excellent condition. New brakes, tires, alternator, exhaust. $1,850. Call 479-1400. 1/11

SERVICES OFFERED

NO-WAX LINOLEUM

$5. to $7. per yard INSTALLED.
Or $2. to $4. NOT INSTALLED.
Call Don any evening
335-6136 or 331-0171
1/11

Ed Kelcourse Co. Plumbing-Heating Gas Fitting

Complete bathroom remodeling service. Gas, elect. oil fired water heaters, boiler replacements. Small repair jobs welcome. Servicing entire South Shore and Boston area. Licensed & Insured. Free Estimates. Call 331-1825. 3/1

Bathtubs Resurfaced

On location. White or choice colors. Guaranteed like new. High gloss porcelain finish. Call Lectroglaz 739-2200. 1/4

NEWSCARRIERS WANTED

Here's a chance to earn extra money by building a Quincy Sun home delivery route.

Telephone: 471-3100

HELP WANTED

CIRCULATION DRIVERS For Wednesday Only Must Have Own Car

The Quincy Sun
1372 Hancock St., Quincy Sq.
471-3100

Golden Opportunity

Shaklee Distributors wanted to sell Natural Vitamins, Cosmetics, and environmental products. High Commissions and bonuses. Call evenings, 843-1714. 1/18

SERVICES OFFERED

Music For All Occasions

"By the Bob Bevans Band". Phone Bob 479-1783 and 471-1777. 2/22

Snowplowing

Driveways and small lots. Call now - and be sure. After 6 p.m., 479-6968. 2/15

INSULATION

Now is the best time to
INSULATE
Don't spend all that money heating the outside
Let us spend a day in your house.
WE WILL HELP YOU STAY WARMER and SAVE $ $ $
[Fiberglass, Cellulose & Foam]
We also do all types of
REMODELING
Certified Insulation Installer by the Commonwealth of Massachusetts and Licensed Contractor
joma CONSTRUCTION CORP.
103 Penn Street
Quincy - Tel: 479-7715
1/25

HELP WANTED

SERVICES OFFERED

Free Estimates
Ceilings - One Day Service
Dan Coletti
PLASTERING - PATCHES
STUCCO
Insured
Phone 479-4447
51 Loring St., Quincy, Mass. 02169
3/1

Chimneys Expertly Cleaned

Combining modern methods with old techniques. Clean and efficient. Call anytime. Olde English Chimney Sweep, 471-7884. 2/22

Sewing Machines Repaired

In your home, day or evening. Reasonable rates. Call between 8:00/10:00 A.M. or after 3:00 P.M. All work guaranteed.

NAFSCO
SEWING MACHINE
SPECIALISTS
773-1275
2/8

Joma Construction Corp.

Complete Office and Home Improvement Service - Kitchens - Baths - Porches - Dri-wall - Custom Woodworking - Insulation. Call 479-7715. 4/5

Sparky's Appliance Service

Expert repairs on washers, dryers, dishwashers, ranges and disposals. Call 773-3724 anytime. 1/4

SERVICES OFFERED

ART FLOOR CO., INC.

create the Mood with...
LINOLEUM & TILE
KENTILE® AMTICO ® ARMSTRONG CONGOLEUM
SOLD and INSTALLED
HARDWOOD FLOORS, LAID & REFINISHED by our SPECIALISTS
Complete Line of Ceramic Tile ®
328-6970 carpeting
115 Sagamore St., NORTH QUINCY

Vacuum Cleaner Repairs
FREE Pick-Up And Delivery
SALES AND SERVICE
HOOVER EUREKA
Joe Palumbo's
HANCOCK TIRE & APPLIANCE
115 Franklin St. - So. Quincy
472-1710 T.F.

Keys Made

Locksmith on Duty
GRANITE CITY HARDWARE
86 Washington St., Quincy
479-5454
T.F.

HOME OWNERS RATES ARE LOWER: If you have a basic Homeowner's policy for $25,000 and are paying more than $110.00 a year, call 479-4242 at once. Rutstein Insurance Agency. T.F.

Hall For Hire

Weddings - showers - meetings - banquets. Elks Home. 1220 Hancock St., Quincy.
472-2223
T.F.

Hall For Rent

North Quincy K. of C. Building, 5 Hollis Ave. For information please call
328-0087
T.F.

Larry's Home Repair

Interior - exterior painting, scroll ceilings, gutters, roof repairs, and property maintenance. 328-8735, 659-7471. T.F.

D & G Landscape Co.

Remember'77 - 78'. Call us now for snow plowing this year. Also seasoned fire wood. Call 479-3074. 1/11

INDEX FOR CLASSIFIED

CIRCLE ONE

- Services
- For Sale
- Autos
- Boats
- For Rent
- Help Wanted
- Pets, Livestock
- Lost and Found
- Real Estate for Sale
- Real Estate Wanted
- Miscellaneous
- Work Wanted
- Antiques
- Coins and Stamps
- Rest Homes
- Instruction

The Quincy Sun

MAIL TO: QUINCY SUN, 1372 Hancock St., Quincy 02169
PAYABLE IN ADVANCE. Cash must accompany order

Enclosed is _____ for the following ad to run ___ times

COPY: _____

_____

_____

_____

Single Rate: $2.75 for one week, up to 20 words, 5¢ each additional word.
Contract Rates: $2.50 per week, up to 20 words for three or more insertions of the same ad.
10 Consecutive issues $2.25 per week
No refund will be made at this contract rate in the event of cancellation.
Deadline: Tuesday, noon.
Please include your phone number in ad.

Room For 60-75 Applicants

Apply Saturday For Atlantic Home Improvement Program

Applications for the Atlantic Self–Help Home Improvement Winterization Program will be taken Saturday, Jan. 6, from 10 a.m. to 2 p.m., at the Atlantic Neighborhood Center, 150 East Squantum St.

This is the only time applications will be taken.

City Councillor Joanne Condon said there is room for 60 to 75 applicants for insulation and minor carpentry work on homes of persons who come within income and other eligibility guidelines.

The program, funded federally through the annual Community Development Block Grant, covers all of the city's Ward 6 except Squantum. The current grant is for $120,000.

The Atlantic Self-Help Home Improvement Program has been painting houses in that section of Quincy since 1975 but this is the first year in which winterization has been added.

Actually the program started in November and some 20 homes have been done thus far by the crew of six which includes a foreman, two painters, two carpenters and a roofer.

The value of their work, mostly in labor costs, is placed at between $600 and $700 per home.

It has been estimated that the homeowner whose attic is insulated with fibreglass will experience a sizeable savings in the cost of heating his or her home.

$150,666 In Plumbing, Gas Fittings

During November the department of plumbing and gas fitting accepted 259 permit applications for work costing an estimated $150,666, according to James A. Erwin Jr., plumbing and gas inspector.

Plumbing applications totaled 126 and the work will cost an estimated $93,088. Fees of $568 were collected and during the period 177 inspections were made.

The department reports that 133 applications were filed for gas fitting permits for work to cost an estimated $57,578. Permit fees of $150 were collected and 148 inspections were made.

QUINCY JUNIOR COLLEGE

DIVISION OF CONTINUING EDUCATION

$19-22 Semester Hour of Credit **$57-66** Total Cost 3-Credit Course

"Lowest Tuition Costs in Massachusetts"

SPRING SEMESTER - 1979

EVENING COLLEGE

MONDAY 6:30-9:20 PM	Credit Hours
Principles of Physical Science II	3
General Psychology	3
Psychology of Human Adjustment	3
American Constitutional Law	3
Major Religions of the World	3
Principles of Acting	3
English Composition II	3
Creative Writing	3
Conversational French II	3
Conversational Italian	3
Principles of Economics II	3
Fundamentals of Accounting II	3
Cost Accounting II	3
Data Processing Seminar	3
Personnel Management	3
Business Law II	3
Typing I (M & W 8-9:30 PM)	3
Shorthand I (M & W 6:30-8 PM)	3
Medical Terminology & Office Practice	3
Business Communications	3
Child Development-Early Childhood	3
Clerical Fundamentals II	
Lab. W 6:30-8:30 PM)	4
Criminal Justice Internship	3
Microbiology [Lab. TH 6:30 - 8:30 PM]	4

TUESDAY 6:30-9:10 PM	Credit Hours
Principles of Algebra	3
College Mathematics II	3
Environmental Science II	3
Anatomy & Physiology II (Lab. W 6:30-8:30 PM)	4
Contemporary Social Problems	3
State & Local Government	3
History of Modern China	3
Advanced Drawing	3
Advanced Painting	3
Handbuilding Pottery & Ceramics Sculpture	3
Music Appreciation	3
English Composition I	3
American Literature II	3
Elementary Italian II	3
Principles of Economics I	3
Fundamentals of Accounting II	3
Intermediate Accounting II	3
Introduction to Data Processing II	3
Principles of Advertising	3
Typewriting I (T & TH 6:30-8 PM)	3
Typewriting II (T & TH 8-9:30 PM)	3
Shorthand II (T & TH 6:30-8 PM)	3
Introduction to Early Childhood Education	3
Juvenile Delinquency	3
Dynamics of Play	3

SATURDAY 9 AM-1 PM	Credit Hours
Scuba Diving (Begins April 7, 9 Sessions)	3

WED 6:30-9:10 PM	Credit Hours
Business Mathematics	3
Technical Mathematics	3
General Biology II (Lab. T 6:30-8:30 PM)	4
General Psychology	3
Child Psychology	3
Abnormal Psychology	3
Roles of Women in Society	3
International Relations	3
United States History II	3
Introduction to Photography	3
English Composition II	3
Effective Speaking	3
Interpersonal Communications	3
Development of American Film II (6-9 PM)	3
Elementary Spanish II	3
Fundamentals of Accounting I	3
Fundamentals of Accounting II	3
Federal Taxation	3
Introduction to Data Processing I	3
Systems Analysis & Design II	3
Principles of Insurance	3
Credit Management	3
Secretarial Procedures	3
Creative Activities	3
Electronic Fundamentals	3
Criminology	3
Introduction to Security Procedures	3
The Shakespeare Plays TV Course (5:30-6:30 PM)	3

THURSDAY 6:30-9:10 PM	Credit Hours
Basic Mathematics I	3
General Chemistry II (Lab. W 6:30-8:30 PM)	4
Introduction to Chemistry (Lab. M 6:30-8:30 PM)	4
Adolescent Psychology	3
General Sociology	3
History of Western Civilization II	3
Basic Drawing	3
Basic Painting	3
English Composition I	3
English Composition II	3
English Literature II	3
Conversational French I	3
Conversational Spanish II	3
Introduction to Journalism	3
Fundamentals of Accounting I	3
Fundamentals of Accounting II	3
Computer Programming II	3
Principles of Marketing	3
Principles of Real Estate	3
Real Estate Finance	3
Medical Transcription	3
Observation & Participation Early Childhood Seminar (1 PM)	3
Early Childhood Field Experience (12:30 PM)	3
Circuit Analysis (Lab. T 6:30-8:30 PM)	4
Criminal Law	3

COMMUNITY EDUCATIONAL SERVICES

Community Services (non-credit) courses are open to any person who feels that he may profit from them. This credit-free approach to learning makes it possible to continue to learn in an informal and non-competitive environment where learning is the only interest.

AT QUINCY JUNIOR COLLEGE

MONDAY 7-9 PM	No. Weeks
Basic Drawing	10
Conversational French II	10
Key Punch-Beginners	10
Women's Growth Workshop	10
Disco & Fun Dancing (6:30-8 PM)	8
Advanced Disco & Fun Dancing (8-9:30 PM)	8

TUESDAY 7-9 PM	No. Weeks
Basic Photography	10
Advanced Pottery with a Wheel	10
Look of Art-Sound of Music	8
Introduction to Leather Crafts	10
How to Start Your Own Business (Begins March 13th)	10

WEDNESDAY 7-9 PM	No. Weeks
Basic Mathematics Review	10
Basic Painting	10
Key Punch-Beginners (6-8 PM)	10
Key Punch-Beginners (8-10 PM)	10
Key Punch-Refresher	10

THURSDAY 7-9 PM	No. Weeks
Pottery with a Wheel	10
Fibers	10
Conversational French I	10
Conversational Spanish	10

AT NORTH QUINCY HIGH SCHOOL

MONDAY 7-9 PM	No. Weeks
Speed Reading	12
Principles of Bookkeeping II	12
Typewriting-Beginners II	12
Typewriting-Refresher	12
Shorthand Beginners II	12
Shorthand Refresher	12
Kennedy Assassination	12
Outdoor Gardening	10

WEDNESDAY 7-9 PM	No. Weeks
Speed Reading	12
Principles of Bookkeeping I	12
Preparation for Real Estate Brokers' Examination	12
Typewriting Beginners I	12
Typewriting Refresher	12
Shorthand Beginners I	12

AT CENTRAL JUNIOR HIGH SCHOOL

MONDAY 7-9 PM	No. Weeks
Astrology (7-8:30 PM)	8
Beginning Guitar II	10
Creative Writing	10
Massage and Breath (7:30-9 PM)	10
Unsolved Mysteries	10

TUESDAY 7-9 PM	No. Weeks
Small Boat Navigation	10
Preparation for Private Pilot's Examination	10
Basic Interior Decorating	10
Beginning Guitar	10
English for Everyday Speech and Writing	10
Income Tax for the Layman	10
Assertiveness Training (7-8:30 and 8:30-10 PM) (Begins January 30th)	8

WEDNESDAY 7-9 PM	No. Weeks
Psychic Sciences	10
Portraiture Photography	10
Meditation and Yoga (7:30-9 PM)	10

THURSDAY 7-9 PM	No. Weeks
Opportunities in the Travel Industry	10
Fundamentals of Investments & Option Trading	10
Tai-Chi (7:30-9 PM)	10

— REGISTRATION —

JAN. 16, 17 & 18, 9 AM-3 PM & 6 PM-8 PM

JAN. 19, 9 AM-3 PM

TUITION & FEES

Registration Fee	$3
Per three credit course $57	Non-Resident $66
Per four credit course $76	Non-resident $88
Per five credit course $95	Non-Resident $110
Lab Fee, per lab course	$10
Material Fee [Handbuilding Pottery, Dev. of Amer. Film	$10
Non-credit courses	Most courses $20-$45
	Non-Residents $25-$50

"Lowest tuition costs in Massachusetts"

QUINCY JUNIOR COLLEGE

For further information, WRITE or CALL
DEAN MULA
Division of Continuing Education
Quincy Junior College
Quincy, Massachusetts 02169
TEL. 786-8741 or 786-8777

Where 99% transfer or enter employment

A division of the Quincy Public Schools

Equal Opportunity-Affirmative Action Employer

THOMAS CRANE PUBLIC LIBRARY
40 WASHINGTON ST.
QUINCY, MA 02169

Furor Continues Over Bei ... *ges 14-15*

The Quincy Sun

Vol. 11 No. 15

Thursday, January 11, 1979

On Beacon Hill . . .

NEW STATE SENATOR -- Senator Paul D. Harold [D-Quincy], at left, is shown after his swearing-in ceremony with Senate President William M. Bulger [D-South Boston], and the new senator's father, Joseph R. Harold, Sr., of Quincy.

Time Running Out For Affirmative Action Plan

QHA Faces Possible Shutoff On Federal, State Funds

The Quincy Housing Authority meets Wednesday, Jan. 17, to take up the sensitive and pressing matter of an affirmative action plan.

Deadlines given to the QHA by the federal Department of Housing and Urban Affairs (HUD) and the state Department of Community Affairs (DCA) have come and gone.

"We are under a directive from HUD to come up with a good affirmative action plan or there will be sanctions against us," said Rosemary Wahlberg, chairman of the QHA.

"I am concerned that we are not moving more rapidly. If we don't I am concerned that federal sanctions will harm the modernizing program of our federally supported projects.

"We are under severe time constraints because HUD gave us 60 days on Sept. 1 and the DCA gave us 120 days on Sept. 8. We have run out of time."

The draft of an affirmative action plan was presented to the QHA board Dec. 20 but it was tabled to permit the commissioners an opportunity to study it.

Mrs. Wahlberg, after studying the draft plan, feels that HUD and the DCA might have some trouble accepting it.

"I would like to see some positive goals and timetables," she said. "Frankly, that is not in the plan that I have seen. I'm worried that without them there will be a problem."

The plan is also under study by a task force from the Harborview Residents Committee, the representative of the tenants, which met on it for the first time Jan. 4.

"They should have been involved before," said Mrs. Wahlberg. "I don't know if we gave them enough time to make comments and ourselves enough time to make changes and pass the plan in January."

If the QHA fails to come up with an acceptable affirmative action plan, the federal and state governments could shut off funds to the QHA, whose 2,053 units are supported entirely by federal and state money.

"Then the state and federal governments would have to take over the operations of the housing authority," says Clement O'Brien, QHA director.

"These people have a right to live there. They have a contract with the housing authority. You can't come down and shut off their electricity, heat and light and put them out."

O'Brien and Mrs. Wahlberg agree that such a takeover is unlikely but both fear that modernization funds will be cut off if the affirmative action plan isn't presented soon.

The interest of HUD and the

[Cont'd on Page 11]

D.A.: 'No Wrong-Doing'

McCauley Cleared Of Conflict In Downtown Project

Dist. Atty. William D. Delahunt has cleared City Councillor Francis X. McCauley of wrong-doing in connection with the possible sale to a developer of the city-owned Della Chiesa Parking Area.

But, he added, "Councillor McCauley's actions in our opinion reflected a lack of sufficient sensitivity to the important conflict of interest issue."

McCauley, who is president of the Presidential Cooperative Bank, disclosed last month that his bank was negotiating to purchase its building on the corner of Hancock and Granite Sts.

The building is due to be part of a 10-story office complex to be built on the site of the adjoining parking area to house, among other things, the offices of Stop and Shop.

McCauley, as a city councillor, is a member of the Downtown Development Committee, which has been holding meetings in connection with the proposed development.

McCauley asked City Solicitor Robert Fleming for an opinion and the solicitor cautioned him that he would be in conflict of interest if he participated in deliberations on the subject.

Delahunt said the pertinent section of the general laws that covers the case is worded like this:

"It is a criminal offense for a municipal employee to 'participate' as a city employee 'in a particular matter' in which to his knowledge he, his immediate family or partner, or 'business organization in which he is serving as officer, director . . . or employee has a financial interest.'

"We agree with the city solicitor's opinion that a violation

[Cont'd on Page 17]

Reorganization Recommendations

Assistant Director, 2 Managerial Jobs Urged At Hospital

Mayor Tobin expects to go before the City Council Tuesday, Jan. 16, to take the first legislative steps toward implementing the Touche Ross recommendations for reorganizing City Hospital.

The report by Touche Ross and Co., a Boston accounting firm, of its months-long survey of the Hospital's tangled finances was presented to the Council and Hospital Board of Managers Monday night.

The recommendations, presented by Touche Ross' Thomas Maguire, included:

- Hiring a qualified patient accounts manager. "That's really a business office manager. The person is going to pay for himself 10 or 12 times over in the first year."
- Solving the "easy" problems, such as reversing the upward trend of accounts receivable, which stood at $6.5

[Cont'd on Page 14]

'First Rate Community Newspaper'

Sun Wins Honor As 'National Blue Ribbon Newspaper'

The Quincy Sun has won national recognition as a first-rate community newspaper.

The National Newspaper Foundation in Washington, D.C. has selected The Sun as a "National Blue Ribbon Newspaper."

Peter A. Dragon, president of the NNF informed Sun publisher Henry Bosworth this week:

"Your paper has earned the coveted designation of "National Blue Ribbon Newspaper. This award is in recognition of the alert and progressive community-minded newspaper you publish."

Dragon said that 165 newspapers met the required standards to achieve Blue Ribbon status. More than 250 weekly and daily newspapers from all 50 states were evaluated in the competition.

To be considered for the t Blue Ribbon title, publishers were required to submit a self-evaluation critique of their newspaper, along with three specific issues of the newspaper.

A panel of judges then evaluated the entries on the basis of 25 criteria which measured the newspaper's service to the community against a fixed standard. The panel consisted of publishers of newspapers recognized for their overall excellence.

The criteria categories included:

News coverage of government, law enforcement, schools, business, local sports, youth activities, politics, churches, civic, fraternal and social events, editorials, local columns, feature articles, news photographs, advertising, distribution, promotion, over-all appearance and special service of the newspaper and publisher to the community.

"The number of first-rate community newspapers is continuing to increase," said

Dragon. He noted that 83 per cent of the newspapers in the 10,001-20,000 circulation category evaluated were

The Quincy Sun

Published weekly on Thursday by
The Quincy Sun Publishing Company
1372 Hancock St., Quincy, Massachusetts 02169
Publisher and Editor
Henry W. Bosworth, Jr.
10¢ Per Copy - $5.00 Per Year - Out of State $6.50 Per Year
Telephone: 471-3100 471-3101 471-3102
Second-Class Postage Paid at Boston, Mass.
MEMBER NEW ENGLAND PRESS ASSOCIATION

The Quincy Sun assumes no financial responsibility for typographical errors in advertisements but will reprint that part of an advertisement in which the typographical error occurs.

$59,825 In New Wiring

The Quincy Department of Wire Inspection reports that during December 74 permits were issued for work to cost an estimated $59,825.

Major wiring project during the period was a mini-mall at 195 Newport Ave., Wollaston. The department made 14 reinspections and answered one fire call.

Fees collected during December totaled $786.75.

2 Licenses Suspended

Licensing Board Cracks Down On Liquor Sales To Minors

In a crack-down on the sale of liquor to minors the Quincy Licensing Commission took action Tuesday against two package stores.

Quincy-Adams Liquors, 41-43 Franklin St., had its license suspended for three days, starting today [Thursday], on one complaint. On a second complaint the board imposed a 30 day suspension to be held in abeyance during a six month-probation period.

Presidential Liquors, 1222 Hancock St., was given a two week suspension, but again the penalty was suspended and the store was placed on probation for six months.

Officer Francis Barnes testified that he had been on special plainclothes duty on Hancock St. on Nov. 28, observing the movement of high school students. He said that at 8:59 a.m. he saw two boys approach Presidential Liquors.

One boy entered the store and Barnes questioned the other youth, who gave him a false name. When the second youth came out of the store he was carrying a bag which contained, the officer said, two quarter pints of Southern Comfort. He confiscated the liquor, but did not hold either youth.

Barnes told the board he questioned Charles O'Leary, owner of the store, and was told that the youth's identification, a Massachusetts motor vehicles license, had been checked a week before.

O'Leary told the board that the photograph on the license "looked like" the youth who presented it. He said further that when he asked for a date of birth the youth "rattled it off without hesitation". It was brought out that the boy is 15 years old and the license belongs to his brother.

"You are in a privileged business and should be aware of what this board requires in the checking of identifications," Fire Chief Edward Barry reminded the store owner.

O'Leary said he tried to be careful in checking IDs and said that he cooperated with the police whenever possible. He mentioned that on the nights of high school dances the officer on the beat used to alert him. The board was informed there has not been any previous trouble at the store.

Police Chief Francis X. Finn said that although there was a clear violation of the law "there are mitigating circumstances."

Building Inspector Allan MacDonald, a board member, expressed concern that the youths who present false IDs are not prosecuted while the liquor store owners face the loss of their license.

Chief Finn said Quincy has an outstanding juvenile program administered by the Youth Commission. He assured the board that any anti-social conduct "from kindergarten to adulthood" is handled by the commission working with the police, the courts and other youth agencies.

Finn made the motion for the two weeks suspension. It was seconded by Barry with MacDonald and Chairman John Gillis concurring.

In the complaint against Quincy-Adams Liquors Police Lt. John Mulligan and Officers William Lanergan and Ronald McKim testified they found the owner's 13-year-old son serving a customer Nov. 18.

George J. Kingston of Randolph, owner of the liquor store, said the boy had accepted the money and handed it over to him to ring up the sale.

The police testified that both purchases were made by minors, but the boys were not held.

Kingston said he has been in the liquor business for 17 years and is very conscious of his responsibility in checking IDs.

"I work at the store from 9 a.m. to 11 p.m. six days a week," he told the board. "On Saturdays I have my son with me and he helps out by cleaning up, sweeping and washing windows."

He denied that he had told the officers the boy was "servicing" customers.

Finn commented that while it was commendable that he wanted to spend time with his son, a liquor store was hardly the place.

High School, QJC Commencement Exercises Set

The Quincy School Committee has approved dates in the first week of June for graduation exercises at Veterans Memorial Stadium.

Quincy Junior College commencement will be held on Sunday, June 3. In case of rain it will move to the Vocational Technical gymnasium.

North Quincy High School graduation will be held Monday, June 4, at the stadium, and the Quincy High-Vocational Technical exercises will be held Tuesday, June 5.

In the event of inclement weather the QHS/QVTS graduation will be postponed until June 6, and the NQHS exercises will be held June 7.

The school committee at its last meeting also approved plans for holding the Quincy High School Junior Prom at the Weymana in South Weymouth.

Tobin Proclaims Jan. 7-14 'Leukemia Week'

Mayor Arthur H. Tobin has issued a proclamation declaring Jan. 7 - 14 as "Leukemia Week" and requesting all residents of Quincy to participate in its observance.

"Funds raised through this effort will provide research grants to doctors and scientists in the hope that a cure for leukemia may soon be found," the proclamation read.

WINDOW SHADE SALE
Open Thurs. Fri. Nights
• DURABLE
• ALL VINYL
• WASHABLE
• UP TO 37" WIDE
1.99 Limited Time Only
MARY CARTER PAINTS
139 WATER ST. QUINCY
773-7707

Treat Your Family Like Royalty Like Royalty
Bring home the finest COLD CUTS and Submarine sandwiches from John's Fruit Store, Deli and Sub Shop.
A complete menu daily featuring Luncheon Specials
John's Fruit Store
59 Franklin St. South Quincy 773-5030
ALSO NEW SHOWROOM
John's fruit and gift basket boutique
141 Water Street
[Around the corner]
South Quincy
The finest in Fruit Baskets and Gifts to fit your budget
773-5030
WEEKLY SPECIALS
DANISH HAM.....2.99 lb.
Imported
MORTADELLA.....2.19 lb.
Imported Style
AMERICAN CHEESE.....1.49 lb.
SLICING PEPPERONI.....2.79 lb.
Salami Style
SUPER SAVER
BULKIE ROLL SUB.....99¢
Your Choice - Hot or Cold
Open 7 days - 8 A.M. to 9 P.M.

DRIVE AWAY WITH DOLLAR'S LOW DAILY OR WEEKLY RATES
DOLLAR RENT-A-CAR SYSTEMS
• We accept most major credit cards.
• We also accept Avis, Hertz, National, and Budget Credit Cards.
17.95 per day
100 FREE MILES
Fairmount or similar car
We specialize in insurance replacement rentals
$10 Per Day if Qualified
RESERVE YOUR CAR NOW! CALL:
479-5032
QUINCY
DOLLAR RENT-A-CAR SYSTEMS
LICENSEE

Declining Enrollment

6 To 12 Schools Could Be Closed

By PETER BARNICLE

The School Committee faced with declining Quincy enrollments and rising costs is studying plans which could lead to the closing of from six to 12 schools.

A detailed report containing the alternatives was presented to the committee at its last meeting by Wilfred A. Nolan, coordinator of elementary education.

The report gives cost figures for each of the city's 21 elementary schools along with projected cost figures for 1981. The projections compare costs if the schools are kept open and if they are closed.

This report augments a voluminous study issued last March on declining enrollments and long range alternatives for organization of Quincy schools. That document was prepared by a task force headed by Nolan.

The committee has several plans to study. One calls for the closing of all schools with less than 200 pupils. This would include the Cranch, Great Hill, Hunting, Myles Standish, Beechwood Knoll and Gridley Bryant. This would mean an initial savings of $211,000 to the school system. The pupils at these schools would be transferred to other schools.

A second plan is based on the proposed closing of schools built around the turn of the century. This group would include the Cranch, Gridley Bryant, Willard, Quincy, Parker and Massachusetts Fields. The report says that if the Quincy and Parker were closed and the Atlantic Junior High converted to an elementary school, the North Quincy High School could be made a six year high school an initial savings of $320,000 would be realized, according to the report.

The closing of Central Junior High School would account for a savings of $225,000. The combined initial savings would be $645,000.

A third option is a change in the present school system structure. Pupils would be divided into kindergarten to grade five, six to eight and nine through 12. Using this configuration 12 elementary schools could be closed for an initial savings of $679,000.

After being presented with the report school committee members said they would have to study the alternatives before commenting on the proposals.

Committeeman John J. Sullivan however, said that he would be "guided to a great extent by the sentiment in public hearings which we are pledged to hold in any particular area where a school closing is contemplated."

THE NEW South Quincy MBTA station begins to take shape at Penn and Centre Sts.

[Quincy Sun Photo by Jonathan Burak]

Jan. 19 Deadline For Home Winterization Applications

Quincy residents who want to winterize their homes under a federally funded program have until Jan. 19 to make application.

Funds have been allocated to help homeowners, (within certain income guidelines), insulate their homes this winter. The guidelines are as follows: family size of one—maximum gross income $6,620; family of two—$7,830; family of three—$9,065; family of four—$10,300; family of five—$11,260; family of six—$12,220; family of seven—$13,180; family of eight—$14,140.

Applicant's total assets in savings, stocks, bonds may not exceed $1,000 per family if under 60 years of age, and may not exceed $2,500 if over 60 years of age.

Applications are being accepted this week and next, January 16-19, from 9 a.m. to noon at the Southwest Housing Rehabilitation Office, 34 Copeland Street, West Quincy. For further information call Carol Pisano at 479-7042.

TIMEX
Factory authorized Service Center
In and Out-of-Warranty Watches Repaired
Genuine TIMEX Energy Cells available
Rogers Jewelers
1402 HANCOCK STREET, QUINCY
773-3636

$602,777 In Plumbing, Gas Work

A total of 150 applications for plumbing and gas fitting permits were filed with the Quincy department of plumbing and gas fitting inspection in December for work to cost an estimated $602,777.

James A. Erwin Jr., department inspector, said 68 applications were filed for plumbing permits for work to cost about $579,444. Fees totaling $2,144 were collected. During the month 115 inspections were made.

at
quincy
cooperative
just think-

Once again, Quincy Cooperative Bank customers not only get the best service in town - they also get the best gifts around. With a $100 deposit into a new or existing account you will receive free a beautiful, top quality Beacon Blanket. While supplies last, you can choose from gold, blue or green. These lovely blankets have a nylon binding and are machine washable. Take advantage of the offer while our supplies last. One free blanket per account. Now Accounts are excluded. Hurry into our Main Office in Quincy Square or into any of our Branch Offices because at the Quincy Cooperative Bank....

we've gotcha covered!

quincy cooperative bank

Main Office: 1259 Hancock Street
Quincy, Massachusetts 02169 • (617) 479-6600

Branches: 280 Grove Street, Braintree;
Route 3A, Cohasset; Routes 53 & 139, Hanover;
1000 Southern Artery, Quincy.

Today's Women

PROMOTED – Beatrice H. Russell of Quincy, has been promoted to manager at BayBank Norfolk County Trust Company. A graduate of Hingham High School, she is currently in charge of the consumer lending billing department.

NANCY COLLETTA of Quincy has been appointed to the member services committee of the Massachusetts Society of Certified Public Accountants. A graduate of Providence College, Miss Colletta is presently with the firm of Coopers and Lybrand in Boston.

Diane Erwin In Students 'Who's Who'

Diane E. Erwin, daughter of Mr. and Mrs. Francis A. Erwin of 63 Isabella St., Quincy, is one of 36 Plymouth State College students named to the 1978-79 edition of "Who's Who Among Students in American Universities and Colleges."

Miss Erwin was chosen by a panel of Plymouth State students, faculty, and administrators, and the editors of the annual directory, because of her academic achievement, service to the community, leadership in extracurricular activities, and future potential.

A senior majoring in social science-anthropology/sociology, Miss Erwin has been president of the Delta Zeta Sorority, treasurer of the senior class, and a writer for the student newspaper.

She has been active in the yearbook staff, social science society, tennis team, Student Judiciary Board, Information Resource Committee, and a wide range of other college activities.

Attorney Services
ALAN H. SEGAL
175 Quincy Shore Drive, Quincy 328-6545
420 Washington St. Braintree 848-6272
General Practice
Criminal & Family Law
Personal Injury Claims
Real Estate
Wills & Trusts
NO CHARGE FOR FIRST OFFICE VISIT

QJC Offering 3 Courses Of Special Interest To Women

The Women's Center at Quincy Junior College announces that three courses of particular interest to women are being offered by the division of Continuing Education for the spring semester at Quincy Junior College.

"Roles of Women in Society" to begin Wednesday evening, Jan. 24, will be taught by Alicia Coletti, Women's Center director. The course will examine roles of women as they have been defined in society in the past and in the present. Topics covered will include women's work and economic status, sex roles and how they are learned, women who have changed women's lives, and the impact of the modern women's movement on society. The course may be taken for 15 weeks to earn three credits or for 10 weeks for no credit.

An "Assertiveness Training" course led by Diane Hartman will begin Tuesday evening, Jan. 30. The course may be taken from 7 to 8:30 p.m. or from 8:30 to 10 p.m., for eight weeks and is credit-free. Goal of the course is to enable women to communicate honestly without manipulation. The differences between assertiveness, agressiveness and non-assertiveness will be examined by role playing and group discussion.

A "Women's Growth Workshop" led by Priscilla Marotta will begin Monday evening, Jan. 22, for 10 weeks. This workshop will focus on increasing self-awareness, establishment of long and short-term goals, decision making skills, personal assessment of abilities and interests and development of a personal plan of action. The course is designed for women who wish to realize their full potential in their personal lives or in their careers.

Registration for any one of these courses will be held at Quincy Junior College from Jan. 16 through Jan. 19. Further information may be obtained by calling Dean Mula at 786-8741 or the Women's Center at 479-8445.

Kelly Clark Completes Cooperative Semester In London

Kelly Anne Clarke, 1421 Quincy Shore Drive, Quincy, a student at Northeastern University, has returned from England after recently completing a cooperative semester in London.

Miss Clarke was employed by the Chiswick Woman's Aid Center, West Kensington, under the direction of Erin Pizzey, one of the founders of the center. Since its opening in 1971 the Chiswick Center has housed over 5,000 battered women and children. Pizzey is also author of the book "Scream Quietly".

Miss Clarke, a dean's list student at Northeastern, is majoring in political science.

Women's Body Fitness Program Starts Friday

A women's body fitness program, sponsored by the Quincy Recreation Department, will open Friday at the Fore River Club House, 16 Nevada Rd, Quincy Point.

The program, under the leadership of Mrs. Anita Argyrople, will be conducted on Wednesdays and Fridays from 11 a.m. to noon.

Registrations are being taken on a first come first served basis at the Recreation Department office, 8:30 a.m. to 4:30 p.m. A fee is charged and must be paid at the time of registration.

Norfolk County Hospital Seeks RN's, LPN's

Mrs. Iris Capobianco, personnel director of Norfolk County Hospital, Braintree, is conducting a drive to recruit registered and licensed practical nurses for the hospital.

An increase in the number of patients seeking treatment at the hospital, one of the few which specializes in chronic lung diseases, has produced the demand for nurses with "dedication, self-motivation and the ability to work on a team."

The hospital offers a paid orientation period, competitive salaries and benefits.

For more information on nursing and other health care careers at Norfolk County Hospital, call Iris Capobianco, 843-0690.

GROW!

Develop intellectually, socially, culturally and spiritually at Aquinas

Offering Secretarial Sciences:
- MEDICAL
- EXECUTIVE
- LEGAL
- HUMAN SERVICES

Plus:
- MEDICAL ASSISTING PROGRAM
- FASHION MERCHANDISING PROGRAM
- ACCOUNTING PROGRAM

Accredited by: New England Association of Schools and Colleges: A.I.C.S., Medical Assisting Program accredited by AMA/AAMA

Aquinas does not discriminate on the basis of race, color, creed, handicap or national origin.

AQUINAS JUNIOR COLLEGE
303 Adams Street, Milton, MA 02186
698-7511 or 698-7322

"RAGGEDY ANNE"

A New Style for a New Year

Hair is cut to mid-length and layered throughout to provide even distribution of bulk and weight . . . and to create an airy effect for the finished style. Sides are angled to cheek bone. Bangs are cut to brush the brow.

A perm may be necessary if hair lacks bulk and needs extra support.

Anthony's
1647 Hancock St., Quincy
773-4334 472-9123

Norfolk County Bar Association

Lawyer reference service will help in selecting an attorney.

If you need a lawyer and don't know one, call us and you will be referred to an attorney in your area who will talk to you for a nominal fee for the first visit.

P. O. Box 66, Dedham, Mass. 326-8699

Call 10 a.m. to 2 p.m.

Stay Alive!

By Jack Silverstein

ALCOHOL AND HEART STOPPAGE

Crash! Two cars plow into each other and, in each, the steering wheel smashes into the driver's chest. The driver of car A dies in this "blunt thoracic trauma." The driver of car B survives virtually identical injuries. Why?

The answer may be that driver A had been drinking and Driver B [the one who survived] had not. It seems that alcohol in the bloodstream not only interferes with neuromotor responses, but may impair heart function as well. By causing a drop in the ability of certain cells to use oxygen, alcohol may make the heart more vulnerable to trauma. To test this theory, medical experts at Penn State dropped 500 gram weights onto the bodies of 20 rats, causing similar closed cardiac contusions in all the animals. Ten of the rats had been given injections of alcohol; the other 10 were cold sober. Only 2 of the sober rodents died of the heart injury. Nine of the "drunken" rats died.

There is evidence that alcohol ingestion prior to cardiac trauma appears to have an adverse effect on heart action.

This information has been brought to you as a public service by NABORHOOD PHARMACY, 406 Hancock St., No. Quincy.

OUR SERVICES INCLUDE:
24 hour emergency service,
Charge accounts,
Family prescription records,
Year end tax records,
Delivery service,
Insurance receipts,
Hospital supplies for sale or rent.
Open 7 days a week, 8 - 10.
Phone: 328-3426

Unusual

Rare and exotic Varieties of indoor Hanging Plants. . .

. . . Unique Pottery & More!

O'Connell GARDENS
165 Old Colony Ave., Wollaston
Open 7 Days 471-6868

Elementary School Lunch

Monday, Jan. 15 - Martin Luther King Day.

Tuesday, Jan. 16 - Grilled frankfurt in a frankfurt roll, vegetarian beans, relish and mustard, chocolate snack pak, beverage.

Wednesday, Jan. 17 - Chicken fitel w/gravy, buttered peas and carrots, dinner roll, cranberry sauce, whoopie pie, beverage.

Thursday, Jan. 18 - Grilled American cheese sandwich, potato chips, diced pears, orange cup cake, beverage.

Friday, Jan. 19 - Apple juice, Heidelburger on a toasted english muffin, potato puffs, condiments on the side, cocoanut brownie, beverage.

Junior High School Lunch

Monday, Jan. 15 - Martin Luther Kind Day, No lunch.

Tuesday, Jan. 16 - Real Italian zesty pizza w/cheese topping, keebler onion shindigs, variety of desserts, beverage.

Wednesday, Jan. 17 - Hot turkey in a fresh baked roll w/gravy, buttered peas and carrots, cranberry sauce, dessert de Jour, beverage.

Thursday, Jan. 18 - Grilled frankfurt w/vegetarian beans, condiments, square of corn bread, your choice of dessert, beverage.

Friday, Jan. 19 - Make your own meat ball submarine sandwich, buttered corn, spice cake, beverage.

Vo-Tech School Lunch

Monday, Jan. 15 - Martin Luther King Day.

Tuesday, Jan. 16 - Real zesty Italian pizza w/cheese topping, french fries, variety of desserts, beverage.

Wednesday, Jan 17 - Hot turkey in a fresh baked bun w/gravy, buttered peas and carrots, cranberry sauce, dessert de Jour, beverage.

Thursday, Jan. 18 - Grilled frankfurt, vegetarian beans, condiment, square of corn bread, your choice of dessert, beverage.

Friday, Jan. 19 - Make your own meat ball submarine sandiwhc, buttered corn, spice cake, beverage.

TAX TIME IS DOME TIME

Jan. 1 to April 15, 1978

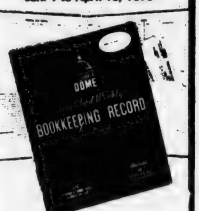

- Simplified Weekly Bookkeeping Records
- Simplified Monthly Bookkeeping Records
- Improved Payroll Book
- Short-cut Payroll Book

BY barker's

1459 Hancock St. Quincy 472-2122

The Leader is here!

South Boston Savings Bank

GRAND OPENING CELEBRATION

COME IN AND REGISTER FOR FREE PRIZES

Lakin Square Quincy

690 Adams Street, Corner of Beale Street

NOW GOING ON

An all new big, beautiful bank is now in Quincy. Everything a bank should be for fast efficient service . . . 6 lobby tellers, a double drive-up window, safe deposit boxes, "Leader 24," 24 hour automatic banking, and ample free parking. Join with us during these Grand Opening Celebration days. Come in and register for fabulous free prizes.

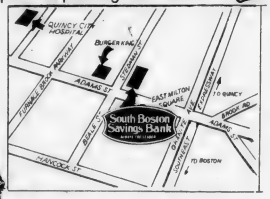

FREE BLANKETS

Pick up your free blanket by just opening a new regular savings account of $200 or more . . . or adding $200 or more to an existing regular savings account. Blankets are a full 72" x 90" to fit twin and double beds. Limit one per customer.
Blankets at Quincy Branch only

BANKING HOURS
Lakin Square
Quincy Branch Office

Lobby
Mon. Tues. Wed.
Thurs. 10 AM to 5 PM
Friday 10 AM to 7 PM
Saturday 8:30 AM to 12 Noon

Drive-up Window
Mon. Tues. Wed. Thurs.
8:30 a.m. to 5 p.m.
Friday 8:30 a.m. to 7 p.m.
Saturday 8:30 a.m. to 12 Noon

MAIN OFFICE
460 West Broadway
South Boston
9 AM to 3:30 PM
Monday thru Friday
Saturday 10 AM to 1 PM
268-2500

NEPONSET CIRCLE OFFICE
740 Gallivan Blvd.
8:30 AM to 5:30 PM
Mon. Tues. Wed. & Fri.
Thurs. 8:30 AM to 7:30 PM
Saturday 8:30 AM to 12 Noon

South Boston Savings Bank
"ALWAYS THE LEADER"

WIN FREE

ONE WEEK TRIP TO BERMUDA FOR TWO.

Anyone 18 years of age may register.
No obligation and you don't have to have an account with us.

10 SKI WEEKENDS AT WILDCAT MOUNTAIN, NEW HAMPSHIRE

Includes lodging, meals, lift tickets, and ski equipment.

BEAUTIFUL RCA 19" COLOR TELEVISION

complete with stand.

2 SCHWINN 10 SPEED BICYCLES,

boys and girls. These bikes are built to last.

FISHER STEREO WITH AM FM RADIO AND TAPE PLAYER.

Rich, brilliant stereo sound.

MARRIED -- Mr. and Mrs. Kenneth Jesse were married recently at St. Christine's Church, Marshfield. The bride is the former Joanne F. Greene, daughter of Mr. and Mrs. Joseph Greene, of 16 Furnace St., Marshfield, formerly of West Quincy. A graduate of Fontbonne Academy, she is employed by Metcalf and Eddy, Inc., Boston. The bridegroom, son of Mrs. Lillian Jesse, of 11 Rock St., Middleboro, is a graduate of Middleboro High School. He served in the U.S. Navy and is employed by Pierce Air Conditioning, Bridgewater. After a wedding trip to New Hampshire, the newlyweds are living in Carver. [Paul H. Scanlon]

MARRIED -- Mr. and Mrs. Allan R. Anderson were married recently at Central Baptist Church, Quincy. The bride is the former Deborah Lee Ann Feulo, daughter of Mr. and Mrs. Vincent J. Feulo of 392 Belmont St., Quincy. A graduate of Quincy Vocational Technical School, she also attended Quincy Junior College. She is attending Quincy Vocational School of Practical Nursing. The bridegroom, son of Mr. and Mrs. Alvin J. Anderson, of 944 Liberty St., Braintree, is a graduate of Braintree High School, employed as manager of Mister Donut, Quincy. After a wedding trip to the White Mountains, N.H., the newlyweds are living in Quincy. [McIntire's Studio]

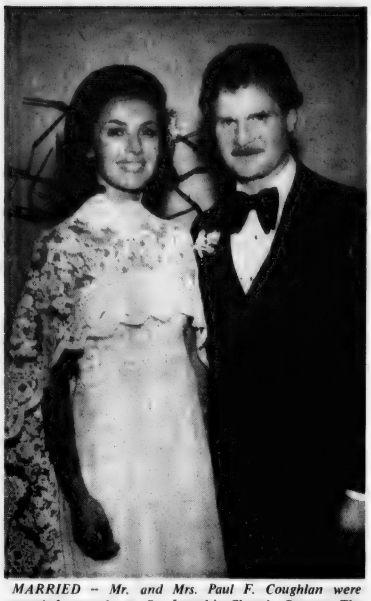

MARRIED -- Mr. and Mrs. Paul F. Coughlan were married recently at St. Joseph's Church, Boston. The bride is the former Denise Elizabeth Guerra, daughter of Mr. and Mrs. Frederick G. Guerra, of Hyde Park. She is employed with American Airlines. The bridegroom, son of Mr. and Mrs. Harold W. Coughlan of Quincy, is a graduate of Brown University, and is employed as a vice president with Boston Technology Group, Inc. After a wedding trip to Paris, the newlyweds are living in Boston.

Hospital's Services Topic For Squantum Catholic Women

Services offered by the Quincy City Hospital will be the program subject for the Catholic Women's Club of Squantum Wednesday, Jan. 17.

A Mass will be celebrated at 7:30 p.m. in Mary's Chapel followed by induction of new members. The business meeting will start at 8:30 p.m.

Guest speakers will be Anthony P. DeFalco, director of the hospital and John Felci, director of training who will describe the facilities and services offered at the hospital.

Church Women United Annual Dinner Meeting Friday

Church Women United will hold their annual dinner and meeting Friday beginning at 6:30 p.m. at Memorial Congregational Church, North Quincy.

Dinner reservations can be made by contacting Mrs. Walter Mathews.

The meeting will be held at 8 p.m. with Miss Margaret Davidson, speaker.

'King-Queen Of Hearts' Dinner Dance Feb. 15

Quincy's "King and Queen of Hearts for 1979" will be selected at the annual Valentine dinner dance Feb. 15, at the Bryan VFW Post Home.

Mrs. Marion Andrews, activities director of the sponsoring Quincy Council on Aging, announces tickets will go on sale at that office, 1 Cliveden St., Jan. 16.

A family style chicken pie supper will be served at 6:30 p.m. Tables of 10 may be reserved. A social hour will start at 5:30 p.m. Dancing to the music of Baron Hugo and his orchestra will be from 8 p.m. until 11 p.m.

The "King and Queen of Hearts" will be selected from those in attendance. Further information is available from the Council on Aging office.

Deadline for obtaining tickets is Feb. 9.

Seniors Spaghetti Supper Tickets Deadline Friday

Deadline for obtaining tickets for the Quincy Senior Citizens spaghetti supper dance is Jan. 12.

First social event of the new year, it will be held Jan. 18 at the Bryan Post VFW Hall sponsored by the Quincy Council on Aging.

Bus transportation will be provided from senior citizens housing units with the schedule to be announced.

Mrs. Marion Andrews, acting director Council on Aging, announces a family style supper will be served at 6:30 p.m. preceded by a social hour and followed by dancing from 8 p.m. to 11 p.m. Those with reserved tickets at the Council on Aging office must pick them up by Jan. 12.

Mr., Mrs. John Pusateri Parents of Daughter

Mr. and Mrs. John M. Pusateri, of 4 Hill Rd, Holbrook, are the parents of a daughter, Michelle, their first child, born Dec. 20, at St. Margaret's Hospital for Women.

Grandparents are Mr. and Mrs. Thomas J. Gilmartin, of 58 South Bayfield Rd, North Quincy, and Mr. and Mrs. Anthony J. Pusateri, of 25 Pearl St., South Quincy.

South Shore Secretaries Meet

The South Shore Chapter of the National Secretaries Association met Tuesday at the Neighborhood Club of Quincy.

President Mary Jo Kilmain, secretary to Dr. Francis Colpoys at the Carney Hospital presided at the business meeting.

Allen Bailey, CPA, Speakers Bureau of the Massachusetts Bar Association spoke to the group on Internal Revenue's new laws for the working women.

471-9869
SUNDANCE hair company
David Garabedian
Hours: 9 A.M. to 6 P.M.
Thurs. & Fri. Eves 'til 8
75 Parking Way, Quincy Mass. 02169

Derringer
The Florist
389 Hancock St.
Quincy
328-3959
Since 1900

HALL FOR RENT
Newly renovated Hall at the COCHATO, 205 Elm St., Braintree. For information call Claire M. Allison 848-0760 Monday - Friday, 1 to 5 P.M.

LEARN TO BE A HAIRSTYLIST AT
QUINCY BEAUTY ACADEMY
NATIONALLY ACCREDITED
30 FRANKLIN ST. 471-1440
- CO-ED
- STATE LICENSED
- UNISEX STYLING
- PLACEMENT ASSISTANCE FOR GRADUATES
- STUDENT FINANCIAL ASSISTANCE AND BASIC EDUCATIONAL GRANTS AVAILABLE
- DAY, EVENING AND PART TIME CLASSES
- NATIONALLY ACCREDITED BY THE COSMETOLOGY ACCREDITING COMMISSION
- APPROVED FOR VETERAN TRAINING
Call for free brochure

LOVELY NAILS
Professionally Sculptured
Natural looking - long lasting nails, formed especially for you. Let us help you have the nails you always dreamed of.
NOW ONLY
$29.95 PER SET
Reg. $35. per set
CALL 749-9620 NOW FOR YOUR APPT.
THE NAILARY
Manicure & Pedicare Also available
AT THE BLOW OUT HAIR DESIGN
RTE. 53, 40 WHITING ST., SO. HINGHAM
WED. THRU SAT. 9-5, WED. 9-9

ENGAGED – Mr. and Mrs. Robert N. Snyder, of Braintree, announce the engagement of their daughter, Pamela, to Floyd E. Thomas Jr., son of Mrs. Rose Thomas of Quincy, and the late Floyd E. Thomas Sr. Miss Snyder, a graduate of Braintree High School and Mass. Bay Community College, is employed by the Lahey Clinic. Mr. Thomas, a graduate of Quincy High School, is employed by Halliday Lithograph. A spring wedding is planned. [Peter A. Silowan]

MARRIED – Mrs. Paul J. Rooney is the former Jean Marie Casanova, daughter of Mr. and Mrs. Joseph A. Casanova of West Quincy. Her husband is the son of Mr. and Mrs. Edward P. Rooney of North Quincy. They were married recently at St. Mary's Church, West Quincy. The bride is employed by Medi Mart Co., South Boston. Mr. Rooney is employed by Stop and Shop, Inc., also in South Boston. The newlyweds are living in Braintree. [Pagar Studios]

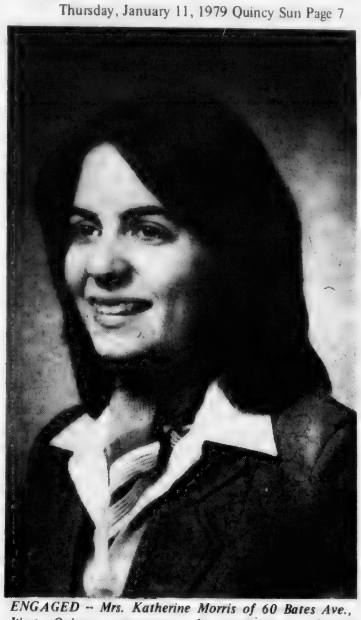

ENGAGED – Mrs. Katherine Morris of 60 Bates Ave., West Quincy, announces the engagement of her daughter, Cheryl Ann Acker, to Paul E. Peckham, son of Mr. and Mrs. Laughlin Peckham of 185 East Squantum St., North Quincy. Miss Acker, a graduate of Quincy High School, is employed by Kemper Insurance Co. Mr. Peckham, a graduate of North Quincy High School, is employed by Capitol Supermarket. An Aprill 22, wedding is planned. [Miller Studio]

Decorating Ideas Topic For Squantum Women's Club

The Squantum Women's Club will meet today (Thursday) at noon in Fellowship Hall, First Church of Squantum, with Mrs. Gerald A. McGilvray presiding.

A social hour will be followed by a business meeting at 12:45 p.m. Don Fawcett of Decorator Den, Milton, will present a program of decorating ideas.

Members of the veteran's service committee headed by Mrs. Alexander MacDonald, chairman, and Mrs. Henry P. Lawrence, vice chairman, will be the hostesses.

A free blood pressure clinic and diabetic screening (with urine sample) for all residents of Squantum, male and female, will be held before the meeting.

Abp. Williams Women's Guild Planning 'Bishop's Brunch'

The Archbishop Williams Women's Guild will sponsor a "Bishop's Brunch" Sunday, Jan. 21 at the Quincy Neighborhood Club.

All parents and friends of the school are invited to attend the pre-Super Bowl social event.

At 11 a.m., Mass will be celebrated at the club by Rev. Richard Butler, school chaplain. Following Mass a buffet brunch will be served. Entertainment will be by Ernie Palucchi's "Gay Nineties" banjo and electric piano.

Tickets may be obtained from chairwomen Mrs. John Howley, 47 Cary Ave., Milton and Mrs. Donald McCusker, 2 Ellis St., Quincy. For further information call the school Development Office [843-3578].

'Salt, Sand' Surf' For Quincy Catholic Club

The Boston Gas Co., will present a program "Salt, Sand and Surf", at a meeting of the Quincy Catholic Club Wednesday, Jan. 17 at 8 p.m. at the Viking Club, Braintree.

Mrs. Joseph Carmen will be hostess for the evening, assisted by:

Mrs. Albert Battista, Mrs. Charles Daly, Mrs. William Boethel, Mrs. Putnam Borden, Mrs. Francis Daly, Mrs. William Jolicoeur, Mrs. John Breen, Mrs. Orazio Buttafuoco, Mrs. William Donnelly, Mrs. James Duggan, Mrs. Russell Fruzzetti, Mrs. William Fleming, Mrs. Ray Hall, Mrs. Sidney Hajjar, Mrs. Charles Jacobs, Mrs. Guy LaFerla, Mrs. John Morris, Miss Phyllis Ross, Miss Claire O'Rourke, Mrs. John O'Malley, Miss Carol Morris, Mrs. Timothy Reidy, Mrs. John McRudin and Mrs. John Rooney.

Wollaston Mother's Club To Hold Brunch

The Wollaston Mother's Club will meet for brunch Jan. 25, 11:30 a.m., at the home of Mrs. Joseph Donovan, Sherman St., Wollaston.

Reservations are required.

Guest speaker will be Miss Lori Heap, interior decorator.

Chairwomen of the day are Mrs. Phillip Spring and Mrs. Joseph Donovan. Hostesses will be the membership and reception committee, Mrs. Louis Ciarfells, Mrs. Thomas Coyne, Mrs. Frederick Dempsey, Mrs. Joseph Clasby, Mrs. Ernest Johnson, Mrs. Walter Mayer, Mrs. William Stanton, Mrs. John Ruane and Mrs. Joseph Wood.

Save Gas and Money ... shop locally.

PERMANENT REMOVAL OF UNWANTED HAIR
MARLENE MELAMED R.E.
Registered and Licensed Electrologist
460 Washington St. Braintree
By Appointment only
Call 843-6567

WEDDINGS SOCIALS
Quincy Sons of Italy Social Center
120 QUARRY ST. QUINCY
Complete Wedding Package Plans
The Golden Lion Suite has seating up to 300
Plus a room for the Bride
For Reservations
Call 773-1295 Anytime
SMALL HALL NOW AVAILABLE
For Mon., Tues. and Wed. -- Days or Nights
Special Functions - Bridal Showers
Business Meetings - Luncheon Meetings
Clubs, Organizations, Private Meetings.

BRA-WEY FLORIST
94 Washington St.
Weymouth
337-0288 337-0289

INSTANT COLOR PASSPORT PHOTOS
McIntire's Studio
679 Hancock St., Wollaston
Closed Monday Tel: 479-6888

Barbara's Beauty Salon
1445 Hancock St., Quincy
Tues., Wed. & Thurs.
EARLY WEEK SPECIALS
Shampoo & Set 3.50
Shampoo, Cut & Set 7.00
Permanent from 10.00
Sr. Citizens 2.50
Sr. Citizens 5.00
from 8.95
Open Thursday 'til 6:30
Closed Monday. Appointment or Walk-in Service.
Call 472-3033

Start The New Year... Feeling Great, Looking Great.
Trim down and condition in our large gym area using the most modern exercise equipment and receive individual instruction from our professional technicians. We have for your relaxation a Jacuzzi whirlpool, Turkish steam room and Finnish sauna. Shower and dress in privacy. You'll feel like a million. We also offer you diet and nutritional guidance and group slimnastics.
Give one of Our Gift Certificates
Women Only JANUARY SPECIAL
2 For the price of 1
6 Weeks for Two - $25
With this Ad Only
Obie's Fitness Center, Inc.
11 Revere Road, Quincy
Near MBTA Line - Opposite Sears
OPEN 7 DAYS 5 NIGHTS
773-0996

'Discovering Decorating' For N. Quincy Catholic Women

The Catholic Women's Club of North Quincy will meet tonight [Thursday] at 8 p.m. at Sacred Heart School, North Quincy.

Following the business meeting there will be a talk and demonstration, "Discovering Decorating", a guide for decorating a complete home.

Lorrie Heap, a consultant from Hancock Paint Company, will present the program. Refreshments will be provided by Mrs. Maurice Leonard, chairwoman, and Mrs. Edward Lippens.

St. Ann's Plans Parish Dance Saturday

St. Ann's Parish, Wollaston, will hold it's Monthly Dance Saturday in the school hall, 1 St. Ann's Rd, opposite Veterans Memorial Stadium.

Music will be by Andy Healy and The Country Lads for dancing from 8:30 p.m. to 12:30 a.m.

Refreshments will be served.

Tickets will be available at the door.

Naomi Society Elects Mrs. Jack MacDonald Head Counselor

Mrs. Jack MacDonald of Wollaston was elected head counsellor of the Naomi Society of Covenant Congregational Church at its 64th annual meeting Monday night.

She will be assisted by Mrs. Ida Taylor and Mrs. Frank Anderson. Other board members and committee members include:

Miss Eleanor Kruse, Mrs. Robert Jacobs, Mrs. Fred Lawson, Mrs. Warren Hedin, Miss Winifred Erickson, Mrs. Florence Abbott, Mrs. Samuel Collins, Mrs. Stanley Nelson, Mrs. Robert Day, and Mrs. Donald Johnson, Mrs. David Day, Mrs. Herbert Acker, Mrs. Gladys Bjelf, Mrs. Charles Sylvester, Mrs. Charles Bennett, Mrs. Herbert Johnson, Mrs. Ruth Nelson, and Mrs. Donald Teed.

Plans for the 64th annual banquet will be announced.

Squantum Seniors Next Meeting March 20

The Squantum Senior Citizens will not meet in January or February, due to the unpredictable weather. The group will meet March 20 at 7:30 p.m. in Maryhall, Star of the Sea Church.

Entertainment will follow the business meeting.

THE WOODWARD SCHOOL FOR GIRLS

(ESTABLISHED 1894)

1102 HANCOCK ST. (ON MBTA) QUINCY, MA.

COLLEGE PREPARATORY GRADES 7-12

offering

Structured Environment, stressing basic skills, general scholastic achievement and discipline

INDIVIDUAL ATTENTION, SMALL CLASSES
REGULAR AND HONORS PROGRAMS
EXTENSIVE CURRICULUM
INTERESTING EXTRA-CURRICULAR ACTIVITIES
MODERATE TUITION SCHOLARSHIPS

Entrance Examinations For 1979-1980
Tuesday, January 23, 2:00 P.M.
FOR FURTHER INFORMATION AND/OR BROCHURE
PHONE 773-5610
MID-TERM TRANSFERS ACCEPTED

Mr., Mrs. McCole Parents of Son

Mr. and Mrs. Robert C. McCole, of 1348 Quincy Shore Drive, Quincy, are the parents of a son, Robert Christopher, their fifth child, born Nov. 13, at St. Margaret's Hospital for Women.

The McColes also have three daughters, Julie, age 10, Mary, 9, Susan, 4 and a son, Stephen, 6.

Grandparents are Mr. and Mrs. Frank McPeake, of East Dennis and Mrs. Philip McCole, of South Boston.

SEVENTIETH ANNIVERSARY -- Mr. and Mrs. Frank L. Bates Sr., of Quincy, get ready to cut anniversary cake at dinner given in honor of their 70th wedding anniversary by their children, at Winfield House, Quincy.

[Jonathan Burak photo]

Mr., Mrs. Frank L. Bates, Sr. Honored On 70th Anniversary

Mr. and Mrs. Frank L. Bates Sr., of Pagnano Towers, Quincy, were guests of honor recently at a family dinner given in celebration of their 70th wedding anniversary by their children at Winfield House.

Twenty-one guests were on hand to offer congratulations including the couple's children Russell Bates, with his wife Anne; Harold Bates, with his wife Rachel; John Bates, with his wife Marjorie, and Mildred MacDonald, with her husband, Roy, all of Quincy, and Frank Bates Jr., with his wife, Rena, of Apopka, Florida.

The Bateses also have nine grandchildren and 10 great grandchildren.

The couple were married on Jan. 6, 1909, in St. Mary's Church, West Quincy.

They lived at Bunker Hill Lane, West Quincy, for 60 years before moving to Pagnano Towers eight years ago.

Mrs. Bates, the former Leona Rizzi, was born Oct. 28, 1891, in Quincy.

Mr. Bates, born in Fairhaven, Conn., Dec. 27, 1889, is retired from New England Confectionary where he worked for 48 years.

Mr. and Mrs. Bates also received the congratulations of President Jimmy Carter who sent them a letter in honor of their anniversary.

Mr., Mrs. James Lamie Parents

Mr. and Mrs. James E. Lamie of 32 Lawrence St., Quincy, are the parents of a daughter, Denise, their first child, born Dec. 17, at St. Margaret's Hospital for Women.

IF YOU ARE NOT COVERED BY A COMPANY PENSION PLAN...

NOW with our IRA Plan you can build your own...

TAX Sheltered Retirement Nest Egg

An Individual Retirement Account is all to your advantage...in many ways
Tax Deferred • High Earnings
No Risk • Flexibility
Benefit Options • Easy to Open
No Problem if you move

IRA or KEOUGH-ACT NOW!

IRA ACCOUNTS may be opened to April 15, 1979
Contributions may be added to any IRA ACCOUNT until April 15, 1979.

KEOUGH ACCOUNTS opened by December 15, 1978 may be added to until April 15, 1979.

Call 337-2700

45 Washington St.
Weymouth Landing

295 Washington St.
Weymouth

WEYMOUTH SAVINGS bank

Be Sure To Visit
SOUTH SHORE'S NEWEST BANK
North Weymouth Banking Center
Quincy's newest neighbor - just over the Fore River Bridge
383 Bridge Street, North Weymouth

Jewels & Gems

by Stan Manin

Since birthdays are fairly important to most people, they pay attention to things associated with them. For instance, most people know their astrological sign, even if they don't know anything more about astrology. Here are some of the gems associated with specific astrological signs: Aires - diamond; Taurus - emerald; Gemini - pearl; Cancer - ruby; Leo - peridot; Virgo - sapphire; Libra - opal; Scorpio - topaz; Saggitarius - turquoise; Capricorn - garnet; Aquarius - amethyst; and Pisces - aquamarine.

January is the month of the garnet. As are rubies and sapphires, garnets are sometimes starred; the star, however, usually has four rays, instead of six. When looking for rings, or other pieces of jewelry, for men and women, see us at GRONO & CHRISTIE, 536 Adams St., East Milton, 696-1490. Unusual gift items and all types of greeting cards can easily be found by stopping next door, in our new shop, "Something Special". Open: Mon. thru Sat. 9 a.m. - 5 p.m.

HELPFUL HINT:

Turquoise stones may lose color from contact with moisture or heavy dust.

A Touch Of Class

Claire Cooledge's

Doorway to Fashion

Clearance Sale

20% - 50% OFF

Closed Mondays

Open Tuesday thru Saturday
10 A.M. - 5:30 P.M.
Open Thurs. eves 'til 8:30

28 Greenwood Ave.,
Wollaston
across from the MBTA

773-5266

QUINCY PUBLIC SCHOOLS

ADULT AND COMMUNITY EDUCATION PROGRAMS

Registration for Second Semester Will Be Held on January 16, 17, and 18 from 7:00-9:00 P.M.

at the Quincy Vocational Technical School on Coddington Street.

Classes will begin January 29, 1979.

Registration–$10.00 for Quincy Residents, $15.00 for Non-Residents. CHECKS ONLY. No cash accepted. ★ Additional Class Cost

Practical Arts Courses to be Offered on:

	COURSE	SCHOOL
MONDAY	Clothing Tailoring	Central
	Clothing Advanced	Sterling
	Clothing Beginners	Atlantic
	Crocheting/Knitting	Lincoln/Hancock
	Decoupage-Beginners	Atlantic
	* Floral Decorations	QVTS
	Furniture Refinishing	Central
	Furniture Refinishing	Atlantic
	* Gourmet Cooking	Point
	Oil Painting	Sterling
	Oil Painting	Atlantic
	Quilting	Central
	Quilting	Sterling
	* Silk Screening	QVTS
	Stained Glass	Sterling
	* Wood Sculpture	QVTS
	Woodworking	Point
TUESDAY	* Cake Decorating-Basic	Point
	* Cake Decorating-Advanced	Point
	Ceramics-Basic	NQHS
	Clothing-Advanced	Broad M.
	Clothing-Beginners	Central
	Clothing-Beginners	NQHS
	* Floral Decorations-Advanced	QVTS
	Furniture Refinishing	Atlantic
	Furniture Refinishing	Central
	* Gourmet Cooking	Point
	* Hors d'oeuvres & Canapes	Atlantic
	Macrame-Beginners	Central
	Oil Painting	NQHS
	Oriental Rug Hooking	Broad M.
	Quilting	Central
	Quilting	Broad M.
	Water Color Painting	Atlantic
	* Wood Sculpture	QVTS
	Woodworking	Point
WEDNESDAY	* Cake Decorating-Basic	Point
	* Cake Decorating-Advanced	Point
	Ceramics-Basic	NQHS
	Clothing-Tailoring	Sterling
	Crocheting	Sterling
	Decoupage-Beginners	Sterling
	Draperies	Broad M.
	* Gourmet Cooking	Point
	Knitting	Broad M.
	Macrame-Beginners	Central
	Macrame-Beginners	Central
	Quilting	Central
	Quilting	Sterling
	Scrimshaw	Sterling
	Woodworking	Sterling
THURSDAY	Clothing-Beginners	Sterling
	Crewel Embroidery	Sterling
	Decoupage-Advanced	Broad M.
	* Gourmet Cooking	Point
	Knitting	Sterling
	Needlepoint	Broad M.
	Oil Painting	Sterling
	Quilting	Sterling
	Woodworking	Sterling

Special Interest Courses to be Offered on:

MONDAY	* Auto Maintenance	QVTS
	* Tennis-Beginners [6:30-7:30]	QVTS
	* Tennis-Beginners [7:30-8:30]	QVTS
	* Tennis-Beginners [8:30-9:30]	QVTS
TUESDAY	* Basic Typing [8:00-10:00]	QHS
	* Basic Typing [6:00-8:00]	QHS
	* Photography-Beginners	NQHS
	* Photography-Advanced	Atlantic
WEDNESDAY	* Auto Maintenance	QVTS
	* Photography-Advanced	NQHS
	* Tennis-Beginners [6:30-7:30]	QVTS
	* Tennis-Beginners [7:30-8:30]	QVTS
	* Tennis-Beginners [8:30-9:30]	QVTS
THURSDAY	* Auto Maintenance	QVTS
	* Refresher Typing [6:00-8:00]	QHS
	* Refresher Typing [8:00-10:00]	QHS

Evening Trade Preparatory Courses to be Offered on:

	COURSE	SCHOOL
MON/WED	Auto Machine	QVTS
	Auto Service	QVTS
	Drafting	QVTS
	Mill Carpentry	QVTS
	Welding-Basic [Monday Only]	QVTS
	Welding-Basic [Wednesday Only]	QVTS
TUE/THURS	Air Conditioning & Refrigeration-Basic	QVTS
	Auto Service	QVTS
	Blueprint Reading	QVTS
	Mechanical Maintenance	QVTS
	Mill Carpentry	QVTS
	Mill Carpentry	QVTS
	Oil Burner Service	QVTS
	Small Engine Repair	QVTS
	Wall Covering	QVTS
	Welding-Basic [Tuesday Only]	QVTS

Evening Trade Extension Courses to be Offered on:

MON/WED	Air Conditioning & Refrigeration-Basic	QVTS
	Air Conditioning & Refrigeration-Int.	QVTS
	Air Conditioning & Refrigeration-Adv.	QVTS
	Digital Computer Technology	QVTS
	Electronics-Advanced	QVTS
	Electrical Code & Theory-Basic	QVTS
	Electrical Code & Theory-Intermediate	QVTS
	Electrical Code & Theory-Advanced	QVTS
	Machine Shop Practice	QVTS
	Offset Printing	QVTS
	Steam Plant Maintenance	QVTS
	TV Service-Advanced	QVTS
	Welding-Advanced [Monday Only]	QVTS
	Welding-Advanced [Wednesday Only]	QVTS
TUE/THURS	Air Conditioning & Refrigeration-Basic	QVTS
	Electronics-Basic	QVTS
	TV Service-Basic	QVTS
	Welding-Advanced [Tuesday Only]	QVTS

ADULT BASIC EDUCATION - 6:30 - 9:30 PM

LOCATION	ROOM	DAYS
Quincy High School	Method Center	M-W
Lincoln-Hancock	Community Room	M - W

Receive Individual Assistance in Academic Areas.
Improve Your Opportunity to Gain Employment.
Upgrade Your Current Employment.
Prepare for High School Equivalency Exam.

Enroll any Monday or Wednesday beginning September 25, 1978. **FREE**

SPECIAL NEEDS - 6:30 - 9:30 PM

LOCATION	ROOM	DAYS
Quincy High School	Business Ed. - 1st floor	M,T,W,Th

Enroll any Monday or Wednesday evening beginning January 29, 1979 **FREE**

ADULT CIVIC EDUCATION - 7:00 - 9:00 PM

COURSE	SCHOOL	ROOM	DAYS
Duties of Citizenship	Q.H.S.	Method Center	M - W
English for Beginners	Q.H.S.	Method Center	M - W
Intermediate English	Q.H.S.	Method Center	M - W

Attendance is required by law of all persons between 16 and 21 years of age who are not able to read or write the English language.

All over 21 years of age are cordially welcome.

Enroll any Monday or Wednesday evening beginning January 29, 1979 **FREE**

FOR INFORMATION CALL

471-0100 X362 786-8750

Pine Craft FURNITURE
SOUTH SHORE'S ONLY FULL SERVICE
FURNITURE CENTER
- Unfinished - Pine & Hardwood
- Custom Finished
- Restoration
- Free Delivery within area
- Large selection - in stock
- No Interest Layaway plan
- Inflation beating prices
- Quality & Satisfaction Guaranteed

Deliveries Arranged
27 A BEALE STREET
WOLLASTON CENTER
Tel: 479-6298
LAYAWAY
Open Daily 9:30 - 5:30, Fri. eve 'till 8 P.M.

Germantown Service Center Programs

Norma Barriere, director of the Germantown Service Center, 9 Bicknell St., announces the schedule for the week of Jan. 15.

Monday, Jan. 15 - Closed for holiday.

Tuesday, Jan. 16 - Peggy McGuinness will provide food stamp information from 9 to 12. Mrs. McGuinness will also assist tenants with rent redeterminations. Theresa Smith will provide assistance to those having problems with Welfare, Social Security, and SSI from 9 to 5. Patricia Raber will provide information regarding the Federal and State special education laws from 1 to 4. The Mini-Library is open from 9 to 4 under the direction of Fran Lupo.

Wednesday, Jan. 17 - The Single Mothers Support Group meets at 10 a.m. under the direction of Joan Timmons. Karen O'Neil will provide information and referral regarding human services on the South Shore from 12:30 to 4:30. Marion Rowe will assist Senior Citizens having problems with Social Security and SSI.

Thursday, Jan. 18 - The exercise class is held at 10 a.m. Call Karen O'Neil to register. The Well Baby Clinic is at 1 p.m. Sponsored by the Quincy Health Department, the clinic provides free immunization to Quincy residents up to 6 years. Patricia Raber will assist parents with school related problems from 1 to 4. Joan Timmons will provide information to families having alcohol related problems from 1 to 4.

Friday, Jan. 19 - Peggy McGuinness will assist those having tenant/landlord problems and rent redeterminations from 9 to 12. Andrea Lombardi will provide information to federal housing tenants regarding modernization from 10 to 2. Theresa Smith will assist those having problems with welfare from 9 to 4. Information and referral will be provided by Karen O'Neil from 12:30 to 4:30.

Robert Cosgrove - Energy Coordinator will provide winterization information from 9 to 5.

Headstart information is provided by Fran Lupo Monday through Friday from 9 to 3.

The Harborview Residents Committee office will be open Monday through Friday from 9 to 12. Call Gerri Dudutis concerning tenant problems at 471-0617.

The Family Planning services of the South Shore hours are Wednesday from 12:45 - 8:30 by appointment only. All patients must be pre-registered in order to receive Clinic services. Health Aides are available for pre-registration, pregnancy testing and referrals on Monday from 9 to 3, Tuesday from 9 to 4:30 and Wednesday from 9 to 12. For appointment call 471-5187. Medicaid is accepted and there is a sliding fee scale.

TAP DISCO JAZZ
FOR ADULT BEGINNERS
Faith McLarnon
School of Dance
93 Holbrook Rd N. Quincy
Course begins Jan. 15th
265-2169 749-3218 328-7799
Instructors are certified Members of
Dance Teachers Club of Boston Inc.

Lincoln Hancock Winter Program Registration Dates

Registration for the Lincoln Hancock Community School winter program will be held Jan. 16, 17, 22, 23 from 3-5 and 7-9 p.m., in the Water St. lobby of the school.

Classes will include:

Earth Corps [Audubon Society] program for youngsters 8-13 from 3 to 5 p.m. on Mondays; ceramics and guitar, 7-10 p.m., Tuesdays; sign language, social and disco dancing and organ lessons for adults, 7-10 p.m., on Thursdays; arts and crafts for the 8 to 13 year old group, 3-5 p.m., on Thursdays; social and fitness dancing morning class, 9:30-11 a.m., on Fridays, and weight control, 10-11 a.m., Tuesdays.

All programs start the week of Jan. 29 and end April 12. Senior citizens are exempt from registration fees upon presentation of an I.D., but program fees remain. The program fees vary and out of town residents are accepted after Quincy residents.

For further information contact Mary Jo Riley, community school coordinator, at 786-8717.

479-0110
479-9795
DONNA HALL
Unisex Stylist
Sat. Jan. 13
ONE DAY ONLY
EXPERT FACIALS
BY GREG
$15.00 By Appt. Only
SHEAR EXCITEMENT
305 Newport Ave.
Quincy, Mass. 02170

APPROACHING THE HIGHEST RATE OFFERED IN 25 YEARS
Since 1953 We've Always Paid
The Highest Lawful Rates...Now
We're Paying Almost 10½ %
On $10,000 Six Month Terms

10.33%
EFFECTIVE ANNUAL YIELD ON
9.693%
ANNUAL RATE
Positively Expires at 4:00 P.M. Jan. 17, 1979

A Substantial Penalty will be imposed for premature withdrawal. We reserve the right to limit or withdraw this offer at any time.

Granite Your co-operative Bank
This Extraordinary Offer May Never Be Repeated

NORTH QUINCY - 440 Hancock St. - 773-8100
Open daily 9-3, Fri. 9-5:30, Sat. 10-2

QUINCY CENTER - 100 Granite St. - 471-3900
Open daily 11-6, Fri. 11-8, Sat. 10-2

QHA Faces Possible Cutoff On Federal, State Funds

[Cont'd from Page 1]

DCA in the Quincy Housing Authority began early last year when the QHA lost a discrimination suit to a black applicant for housing who was allegedly passed over for a white.

A HUD review of the operations of the QHA came up with these findings:

• Minority applicants appear to be receiving "equitable consideration" in the awarding of certificates of eligibility for the leased housing program.

• But only 20 of the 829 applications received were from minorities.

"While some might attribute this to the low minority population within the city of Quincy (less than 1 per cent), the city's location within the greater Boston housing and labor markets suggests that this figure ought to be higher."

• Only three of the QHA's low-rent housing units are occupied by minorites.

"While the absence of minority tenants is not prima facie evidence of non-compliance, the lack of affirmative action is evidence of non-compliance."

• The QHA has frequently departed from the prescribed tenant selection process. "This has undoubtedly had an adverse affect on minority applicants."

• Also, "it appears that the authority has taken no affirmative action to hire and promote minorities and no significant affirmative action to hire and promote females for professional and management positions on the staff."

The housing authority on Sept. 1 was ordered by Joseph S. Vera, director of the Regional Office of Fair Housing and Equal Opportunity, to file affirmative action plans for tenant selection and employment opportunity within 30 days, adding:

"If the authority does not voluntarily comply by adopting and implementing a plan adequate to accomplish the purpose within 60 calendar days from the date of receipt of this letter, regulations require that we refer the matter to our headquarters office with a recommendation for administrative sanctions."

O'Brien calls the actions against the QHA "unfair and unjust. They're attacking our good faith. We have not maliciously or intentionally or in any way tried to discriminate against anybody.

"I don't think the QHA has been guilty of any wrongdoing. We've had our audits and we've been satisfactorily found to have been operating in keeping with the regulations."

O'Brien and his assistant administrator, John Cattaneo, and administrative secretary, Margaret Crombie, blame part of the authority's troubles on the profusion of federal and state regulations governing public housing.

HUD regulations alone fill 11 thick loose leaf volumes in the HA office plus four volumes of changes since 1976.

"There is a state regulation giving tenant preference to local people," said O'Brien. "But HUD wants no part of that.

"They are saying that we can't follow the law which says you have to give preference but on the same breath they say you have to give preference to someone who falls into an other than non-minority classification.

"They talk out of both sides of their mouths."

O'Brien questioned HUD's assertion that the QHA has taken no steps to place women in administrative positions.

"Actually," he said, "we have only two administrative positions, myself and Mr. Cattaneo. Peg Crombie is administrative secretary. I consider her an administrative position because when we are out of the office she takes responsibility for operation of the authority."

Cattaneo pointed out that the authority has contracts with labor unions that specify it hire union workers.

"If we have a vacancy," he said, "we confer with the union for referrals of qualified applicants. They have an affirmative action program. But there is a conflict.

"The DCA and HUD say tenants should be given preference as to positions. Here we are torn between affirmative action and the DCA and HUD regulations regarding tenants.

"You're damned if you do and damned if you don't."

The federal government identifies minorities as American Indian, Asian, Black and Hispanic which sounds simple. Actually, says Peg Crombie, it's not.

"We have three minority tenants who are identified as black by observation," she said.

"But we also have a woman with an Irish name. We just discovered that she is of Spanish origin. We never included her among the minorities. There probably are more."

Cattaneo maintains that the Housing Authority has been forbidden by law to ask a person's race. "We can ask them," he said, "but if they refuse to answer that's all right because we shouldn't be asking in the first place."

Mrs. Wahlberg says this is not precisely the case, that racial questions can be asked for statistical purposes.

What particularly bugs O'Brien is a phrase in an Oct. 5 letter from Vera, which notes that only three of 1,049 federally supported housing units in Quincy are occupied by minorities.

"Considering the excellent public transportation to Boston," wrote Vera, "such a record of exclusion is indefensible."

"What if the MBTA wasn't there?" asks O'Brien. "Is that an excuse?

"We're not trying to be defiant. We want to comply. It's just that we're more confused than anything else."

By TOM HENSHAW

11 Central Students Selected For State Music Festival

Eleven Central Junior High School students have been selected from among 700 candidates for the Southeastern Massachusetts District Junior High Music Festival at auditions held recently.

This marks the sixth consecutive year the high school has been represented in the Festival, a record among area junior high schools.

Vocalists selected include Dianne Carbonneau, Toni Veader, Paula Stanziani, Matthew Fallon, Garth Petracca, Jay Williams, Daniel Johnson and Shaun Kelly.

Julian Macri and Lynn Cahill were selected for the orchestra, and Andrew Levitsky for the band.

Students were selected from candidates from 65 schools in the district area.

THE COLONIAL 1600 RESTAURANT
1600 Hancock Street, Quincy
Mon. thru Fri.
5:30 A.M. to 6:30 P.M.
Sat. 'til 5 P.M.
WEEKLY LUNCHEON SPECIAL
Soup 'n Sandwich $1.05
your choice Egg, Chicken, Meatball
Specializing in Seafood and Home cooked foods
Take Out Service 472-4006
NEW ENGLAND SEAFOODS and ITALIAN DINNER SPECIALS

CARROLL THE MOVER, INC.
70 Bates Ave., Quincy
Telephone 472-8040
We would like to take this opportunity to express our sincerest thanks to the many people who showed their care, concern and compassion to us during our recent warehouse fire.
To all our customers and friends, again we say "Thank You".
We are once again operating our business in our usual manner, which has always been to satisfy our shipper with good, competent and friendly service.
Call us for all your local and New England moving. We are not the "BIGGEST" but we are still the "BEST".
Gratefully,
DICK & TERRY CARROLL

A plug for pay-by-phone.
Quincy Savings Bank
PAY BY PHONE
Pay-by-Phone is the easy, safe way to take care of many of your monthly bills. There's no need to write checks, address envelopes, lick stamps and mail the bill. Which means you save time and money.
We're one of the few banks offering Pay-by-Phone. That, plus our other services — including free NOW accounts to customers over 65 and direct deposit of your social security and other government checks — makes us a sound choice for banking.
Call us at 471-3500 for details on how to register for these services.
1200 Hancock Street, Quincy • 1374 Hancock Street, Quincy • 371 Hancock Street, Quincy • 138 Franklin Street, Quincy • 461 Washington Street, Quincy • 303 Columbia Road, Hanover

Article 9

Ceramic Highlights by Gloria

To further explore other members of the underglaze family, let's look at the firing antiques. Most firing antiques are called "firing antique stains". Do not be mislead by this term, it is not the same stain that you use on a bisqued piece that requires no further firings. Firing antique stains are made up of a combination of several colors of onestrokes mixed together to give a product of underglaze that is used to antique a piece. Antiquing is a technique that looks best on a detailed piece. It is meant to accentuate crevices, details and designs in pieces. Antiques used on bisque are thinned with a lot of water [because they are very concentrate] and applied with a brush. When dry, they are washed off with a damp sponge, leaving as much antique on the piece as is pleasing to your taste. The piece is then glazed with a glaze of your choice and is re-fired. Some antiques are designed to be applied to greenware, those products go by trade names such as "Wipe-aways" and "dust-aways". They also are thinned down with water and applied with a brush. When dry, they are dusted or brushed away with a stiff brush or terrycloth. They are then bisque fired to set the color and then glazed and re-fired.

TIPS AND HINTS:

Damp greenware or piece decorated and glazed should not be fired until completely dried. Dampness in a piece when it is firing could cause bumps on the surface of the fired ware. Or many times, the piece can explode or crack during the firing process.

Half Price FIRING* now thru January 31
* Subject to Gloria Ceramics policy.
Gloria's Ceramics
221 W. Squantum St.
Quincy, Ma. 02171
Call 328-9787

Deaths

Mrs. Emma [Hersey] Payson, 71, of Quincy, unexpectedly at her home, Jan. 6.

Mrs. Ethel M. [Wells] Monahan, 90, of Quincy, at Quincy City Hospital, Jan. 6.

Clifford L. Sargent, 66, of 45 Oval Road, at his home, Jan. 6.

Mrs. Anne L. [Laing] Bishop, of Braintree, formerly of Quincy, at a local nursing home, Jan. 7.

Mrs. Evelyn G. [Kent] Ahola, 63, of 39 Smith St., at Milton Hospital, Jan. 6.

Miss Cheryl J. Bodnar, 24, of Quincy, at University Hospital, Boston, Jan. 7.

Mrs. Isabella S. [Hauston] Stevenson, 88, of River St., Braintree, formerly of Quincy, at a local nursing home, Jan. 7.

Ambrose F. Slavin, 76, of Quincy, at Quincy City Hospital, Jan. 6.

Toibo A. Laitinen, 70, of Vineyard Haven, formerly of Quincy, at Martha's Vineyard Hospital, Jan. 5.

Mrs. Josephine [Kelley] Smith, 90, of South Yarmouth, formerly of Quincy, at the Rest Haven Nursing Home, Hyannis, Jan. 7.

Mrs. Marie M. [Raynolds] Smith, 84, of Quincy, at the Colonial Nursing Home, Weymouth, Jan. 7.

Mrs. Georgianna [Dalpe] Spain, 86, of Milton, formerly of Quincy, at Pine Knoll Nursing Home, Lexington, Jan. 2.

Miss Edith McCarthy, 70, of Quincy, in Orlando, Fla., Jan. 1.

Francis M. Joyce, 48, of North Weymouth, formerly of Quincy, at Massachusetts General Hospital, Boston, Jan. 2.

Michael A. McKay, 20, of Abington, formerly of Quincy, in Queen's General Hospital, New York, Jan. 3.

Mrs. Anna G. [Duchaney] Hagan, 57, of Quincy, at Peter Bent Brigham Hospital, Boston, Jan. 3.

Mrs. Natalie A. [Hanigan] Nobile-Kelley, of 11 Fairview Road, at Peter Bent Brigham Hospital, Boston, Jan. 3.

Mrs. Marion B. [Kane] Costa of Quincy, in Quincy City Hospital, Jan. 8.

Mrs. Mary [Sullivan] Chapman, 86, of New City, N.Y., formerly of Quincy, Jan. 8.

Joseph W. Caristi, 76, of Quincy, at the Robbin House Convalescent Home, Quincy, Jan. 4.

Mrs. Etta May [Moseley] Cann, 74, of Quincy, at Quincy City Hospital, Jan. 4.

Victor E. Marchetti, 69, of Quincy, at Quincy City Hospital, Jan. 3.

Mrs. Marie [Sheehan] Dawe of Aberdeen Road, at Carney Hospital, Boston, Jan. 4.

Walter R. Thompson, 55, of Sims Road, unexpectedly at Quincy City Hospital, Jan. 4.

John T. McPherson, 83, of Quincy, at the Colonial Nursing Home, Weymouth, Jan. 4.

Mrs. Carlotta E. [Burrows] Beale, 71, of 91 Clay St., in New England Deaconess Hospital, Boston, Jan. 3.

Mrs. Jessie [Brown] Mellor of Quincy, in Quincy City Hospital, Jan. 3.

John H. Gay, 78, of Quincy, at a Quincy nursing home, Jan. 5.

Mrs. Helen C. [Griffin] Gray, 67, of Quincy, unexpectedly at Quincy City Hospital, Jan. 4.

James S. Kelliher, 71, of Quincy, at Peter Bent Brigham Hospital, Boston, Jan. 4.

Mrs. Genevieve M. [Wright] Toczko, 60, of Quincy, at New England Baptist Hospital, Jan. 4.

John J. White, 84, of Great Falls, Va., formerly of Quincy, in Great Falls, Dec. 30.

Joseph J. Daley, 51, of Quincy, unexpectedly at home, Jan. 2.

Lillian Hill, 71, of 1125 Commonwealth Ave., Boston, formerly of Quincy, at home, Jan. 2.

Mrs. Rose [Castrucci] Silvagni, 75, of Quincy, in South Shore Hospital, Weymouth, Jan. 1.

Frank S. Barigalopo, 94, of Quincy, at a local nursing home, Jan. 2.

Mrs. Rose [Pascarelli] Saturno, 76, of Hyde Park, formerly of Quincy, in Carney Hospital, Dorchester, Dec. 31.

Mrs. Irene E. [Scrannell] Ross, 76, of Randolph, formerly of Quincy, in Cardinal Cushing Hospital, Brockton, Jan. 2.

Ivo M. Skoberne, 51, of 73 Broad Reach Rd, North Weymouth, formerly of Quincy, at Beth Israel Hospital, Jan. 7.

Mrs. Diana [Papadopoulou] Athanas, 76, of Quincy, at Quincy City Hospital, Jan. 8.

Pre-Arranging and/or Pre-Financing of Funerals

Careful counseling with an experienced funeral director can avoid unwise planning or even fraudulent schemes involving particularly the financing of funerals in advance of death.

For a No Cost or Obligation Consultation Call The

Wickens & Troupe Funeral Home

26 Adams Street

Quincy, Mass.

Phone 472-5888

Directors

Roger G. Hamel — Howard L. Gunnison, Jr.

John J. O'Lalor, III, 66, Retired FBI Agent

A funeral Mass will be celebrated today [Thursday] at 10 a.m., at Sacred Heart Church, North Quincy, for John J. O'Lalor III, 66, of Quincy, a retired resident agent of the Federal Bureau of Investigation.

Mr. O'Lalor died Monday at Leonard Morse Hospital, Natick, after a long illness. Burial will be in Pine Hill Cemetery, West Quincy.

He was a native of Boston, but lived in Quincy for many years. He graduated from Boston English High School where he played football and won a scholarship to Boston College. He graduated from B.C. in 1934 after playing guard on the football team for four years.

He was a social worker for the city of Boston for six years and in 1941 became a resident agent for the Boston office of the FBI, a position he held until his retirement in 1964.

He is survived by his wife, Mrs. Phyllis E. [MacDougall] O'Lalor; two sons, John J. O'Lalor IV, and Bruce W. O'Lalor, both of Quincy; five daughters, Mrs. Jane F. Whippen of Hanover, Mrs. Susan Kendrick of Quincy, Mrs. Judy Kelly of Randolph, Mrs. Phyllis McCormack of Raynham, and Miss Mary Ann O'Lalor of Wollaston; a sister, Mrs. Anne Fuller of Norwood, and 10 grandchildren.

Funeral arrangements are being handled by Lydon-Russell Funeral Home, 644 Hancock St., Quincy.

John P. Harmon Former Boxer

A funeral Mass will be celebrated in St. Ann's Church, Wollaston, at 10 a.m. today (Thursday) for John P. Harmon of Quincy, a former amateur and professional boxer who fought under the name of Jackie Wilson.

Harmon died Monday at Quincy City Hospital. Burial will be in Pine Hill Cemetery, West Quincy.

Mr. Harmon was born in Boston and educated in the Quincy public schools. He was a laborer for various construction companies.

During his days in the ring he was managed by the late Johnny Buckley, manager of former heavyweight Jack Sharkey.

He is survived by his parents John and Helen (Boylan) Harmon of Quincy, and two sisters, Mrs. Helen Meyer of Parsippany, N.J., and Mrs. Barbara Costedio of Kingston.

Funeral arrangements are being handled by Keohane Funeral Home, 785 Hancock St., Wollaston.

'The Church And The Divorced' Topic At St. John's Jan. 16

The South Shore Support Group for Separated and Divorced Catholics will sponsor a talk on "The Church and the Divorced" by Sister Paula Ripple, F.S.P.A., Tuesday, Jan. 16, at 8 p.m., in St. John's Parish Hall, Quincy Center.

It is open to the public without charge.

Sister Ripple is the executive director of the North American Conference for Separated and Divorced Catholics, and is a nationally known speaker. Her recently published book, The Pain and the Possibility: Divorce and Separation Among Catholics, has received very positive response from the public.

Sister Ripple will respond to questions from the audience after the talk.

Dr. Luleen Anderson To Speak At St. Joseph's

The CCD Executive Board of St. Joseph's Church, Quincy Point, is sponsoring a discussion by Dr. Luleen Anderson, Quincy Public Schools Psychologist, in the school hall Wednesday, Jan. 17 at 8 p.m.

The subject of Dr. Anderson's talk will be "Parenting". All interested persons in the Quincy Point Community are invited to attend.

Sweeney Brothers

HOME FOR FUNERALS

RICHARD T. SWEENEY, SR.

RICHARD T. SWEENEY, JR.

JEFFREY F. SWEENEY

1 INDEPENDENCE AVENUE • QUINCY, MASS.

472-6344

Hancock Monument Co.

John Ricciuti & Sons Inc.

295 Hancock St., North Quincy

(Opposite No. Quincy High School)

Best Domestic and Imported Granite

Visit Our Large and Complete Display

All Monuments Reasonably Priced

472-3447

Open Mon. thru Sat. by Appointment on Sundays

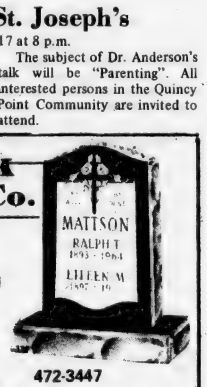

Sweeney Funeral Service

DENNIS S. SWEENEY, Director

Non Sectarian

74 ELM ST.
QUINCY
773-2728

326 COPELAND
W. QUINCY
773-2728

Successor to M. Joseph Sweeney

PARKING FACILITIES

Robert M. Deware
Director

Deware Brothers

FUNERAL HOME

and

CHAPELS

Donald M. Deware
Director

576 Hancock Street, Quincy

Tel: 472-1137

Non-Sectarian

Services rendered to any distance

37 years under same Ownership and Directorship

26 Promoted In Air Force Junior ROTC

The MA-61 Air Force Junior ROTC Squadron announced the promotions of 26 cadets in rank.

The local unit, comprised of students from Quincy, North Quincy and Quincy Vo-Tech high schools, promotes cadets regularly on the basis of academic standing, corps participation, leadership ability, and special talents possessed by the cadet.

The promotions:

C/Lt.Col. Julie Lyons, 20 Pratt Rd.; C/Maj. Judy Clarke, 14 Noanet St.; C/Maj. John Cunningham, 63 Dale Ave.; C/Maj. Frank LaPierre, 21 Randlett St.; C/Capt. Richard Farmer, 19 Acton St.; C/Capt. Robert Farmer, 19 Acton St.; C/Capt. Michael Hubbard, 16 Lawrence St.; C/Capt. Ray Taylor, 42 Euclid Dr.; C/Capt. Joe Serrilla, 273 Beach St.; C/2 Lt. Bonnie Campbell, 667 Sea St.; C/2Lt. Steve Danckert, 48 Deerfield St.; C/TSgt. Mark Horner, 145 Madison Ave.; C/TSgt. John Lyons, 20 Pratt Rd.

C/MSgt. Ron Holland, 105 Standish Ave.; C/Maj. William Barnes, 12 Falcon Ter.; C/TSgt. Paul Potter, 15 White St.; C/TSgt. David Stohlberg, 47 Moon Island Rd.; C/TSgt. William Dever, 345 Newport Ave.; C/SSgt. Rob Eisenhauer, 8 Roselin Ave.; C/SSgt. Sandra McDermott, 17 Quincy Ter.; C/Sgt. Joseph Souza, 84 Franklin St.; C/A1C Charles Elstob, 48 Dee Rd.; C/A 1C James Kazangian, 359 Elwood Ave.; C/A1C Tom O'Connor, 41 Hudson St.; C/A1C James Perkins, 16A Garofalo Rd.

BUDDING WRITERS -- Winners in the third annual Sterling American Education Week Essay Contest are shown with trophies, donated by Quincy Savings Bank, and sponsors. Shown from left, seated, are Deborah DiGuisto, Donald Spink, Jackie Boire, Linda McCarthy, Alison Fantucchio and Darlene Marston. Standing are Russ Smollett, Quincy Savings Bank senior vice president, presenting trophy to James Spink, Lauri Brooks, Patricia O'Toole, Denise Dalton, teacher-sponsor; Terry Burik and Ron DuBois of the South Shore Collaborative for Career Education.

Sterling Essay Contest Winners Announced

More than 300 students participated in the Sterling Junior High School essay contest held in connection with American Education Week.

Essays were based on "Education Can Turn Things Around" and the contest was sponsored by the Student Centered Learning System of the Quincy Public Schools and the South Shore Collaborative for Career Education. Trophies were donated by Quincy Savings Bank and are on display in the main lobby of the school.

First prize in the ninth grade was awarded to Alison Fantucchio, Debby DiGiusto, second, and Darlene Marston, third. In grade eight: Donald Spink, first; Patricia O'Toole, second, and Laurie Brooks, third. In grade seven: James Spink, first; Jackie Boire, second, and Linda McCarthy, third.

Honorable mention was given to Helenanna Kelley, Billy Varasso and Kim Ann Walsh, in grade nine; Susan Uhlar, Edward Hachey and Lisa Belmonte, in grade eight; Steve Kradolfer, Paul Kenney and Austin O'Malley in grade seven.

Special Activities Scheduled At Central Junior

Vincent R. Moscardelli, principal of Central Junior High School, has announced the following schedule of activities for the month of January:

Jan. 11: Parents of seventh grade students can meet informally with administration, faculty and guidance personnel in the Media Center, first floor. Team 7-1, 7-2, 7-3, will meet from 1:10-2:15 p.m.

Jan. 16: Teams 718 and 716, parents of seventh graders, can meet with school staff from 9-10 a.m. and 1:10-2:15 p.m., respectively, in the Media Center.

Jan. 17; A blood drive, sponsored by the Quincy Educational Association, will be held at the school from 9 a.m. to 2:45 p.m. Those wishing to participate, are asked to call 786-8725. The Home Association will sponsor a goal setting meeting, conducted by Dr. Richard K. Chrystal, director of management and staff development at 7:30 p.m. in the Learning Center.

Jan. 30: Orientation program for parents of eighth and ninth grade students interested in vocational education will be conducted by Laurence Babin, director, Vocational Technical High School, at 1:15 p.m.

Community Action Board Meeting

The Quincy Community Action Board of Directors will meet Thursday, Jan. 18 at 7:45 p.m. at the Germantown Service Center, 9 Bicknell St. The meeting is open to the public.

Your Dental Health

by Daniel P. Sweeney D.D.S.

Have you ever stopped to wonder just how important your tongue is and how many services it performs for you...Not only does it help us in speech, but aids in chewing and swallowing. Moreover, the tongue is the only organ of taste. Normally, the tongue is pinkish-white in color, moist and clean; a tongue that is dark, dry and furry usually means illness. As you might expect, the best care of the tongue is care of the teeth... And did you know that burning of the tongue is sometimes caused by different electrical potentials in fillings in opposite sides of the mouth?

Regular check-ups by your family dentist is the best way to keep your teeth and your entire mouth healthy and attractive. Daniel P. Sweeney, D.D.S., who recently opened an office for the practice of general dentistry at 539 Adams St., Milton, has a sincere interest in the general health of his patients as well as their oral health. We advise parents to bring their young children [3-4 Years of age] in to meet the dentist and become acquainted with dental procedures. Dr. Sweeney is fully qualified to provide all routine care. Call our office at 698-3636 for an appointment at your convenience. Insurance plans, Master Charge and Visa are honored.

DENTAL HINT:
Rough-edged teeth or ill-fitting false teeth can cause inflammation of the tongue.

This year make your New Year's resolution come true.

Come to Smokenders and you will stop smoking on Mar. 1.

Come to Smokenders this week, follow our successful program, and you *will* stop smoking on Mar. 1. Over 100,000 happy people have already quit at Smokenders. We're so good at it, the U.S. Public Health Service (a division of HEW) picked us to help their own employees stop smoking. So come to Smokenders this week for a free introductory session. And bring your cigarettes. In a few weeks, you won't need them any more.

There's a free Smokenders session near you. Don't wait.

LOCATION	FREE SESSIONS (come to either)	SEMINAR STARTS
Beverly Vittori Rocci Post Brimbal Avenue	Thursday Jan. 18 or 25 7:30 pm	Thursday Feb. 1 7:30 pm
Braintree Jordan Marsh South Shore Plaza	Monday Jan. 15 or 22 7:30 pm	Monday Jan. 29 7:15 pm
Brookline Travelodge 1200 1200 Beacon St	Thursday Jan. 18 or 25 7:30 pm	Thursday Feb. 1 7:30 pm
Hyannis Dunfey's Hyannis Resort West End Circle	Wednesday Jan. 17 or 24 7:30 pm	Wednesday Jan. 31 7:30 pm
Lexington Sheraton Lexington Rt. 2A, Jct. of 128	Tuesday Jan. 16 or 23 7:30 pm	Tuesday Jan. 30 7:30 pm

Sponsored by jordan marsh the store with you in mind

580 WASHINGTON ST., CANTON, MASS.

SMOKENDERS® It's easier when you know how. With the Jacquelyn Rogers method

JORDAN MARSH A UNIT OF ALLIED STORES CHARGE IT! USE YOUR JORDAN MARSH OR AMERICAN EXPRESS CARD

©SMOKENDERS, INC. 1979

Sunbeams

By Henry Bosworth

LaRaia Council At-Large Candidate?

Paul Harold's party following his swearing-in as the district's new state senator, is causing somewhat of a stir among some political observers.

Igniting speculation was the presence of one of the approximate 300 guests at the Neighborhood Club celebrations: Joseph J. LaRaia.

Some see it as a tip-off that LaRaia will make a political comeback bid this year.

They think that instead of taking on Arthur Tobin for the second floor corner office over-looking Hancock St., he will try a detour through the City Council chamber.

The destination: the at-large seat vacated by Harold to serve as full-time senator.

They see Harold's party as a good starting point for LaRaia's bid for the council seat, and an eventual -- maybe two years from now -- bid to regain the Mayor's office.

Whether LaRaia actually runs for the council seat remains to be seen. But, from a political standpoint, it would be a smoother comeback road than a mayoral campaign. It's still easier to pick up one of three votes in a council at-large race than a single vote in a one-on-one mayoral fight.

Observers are pretty much convinced that LaRaia goes to sleep nights dreaming of a political comeback.

Even his political enemies will concede that he is a fighter and that as far as he is concerned the fight is far from over even though right now he is on the outside at City Hall looking in.

Being at the Harold party certainly isn't going to hurt LaRaia if he is getting ready for a comeback try. Being seen with a winner helps. And, in this case, being with a political Mr. Clean--as Harold is regarded by many--had double value.

It might even help some people forget the record of the turbulent LaRaia administration.

LaRaia certainly isn't going to be hurt. The question is: but will Harold?

He has the ingredients--intelligence, personality and boyish charm--for political stardom

He has been advised by friends to be and remain independent--not to be close to any political faction in the city. He and Arthur Tobin certainly are a good mile or a mile and a half from one another, politically. But some Harold fans are getting a little concerned over what appears to be a much shorter political distance between him and LaRaia.

Any time LaRaia or key people from his administration are seen in the same room with Harold it refuels charges that they played a major role in Harold's senatorial victory. Harold and his supporters emphatically denied it then and still do now.

Mention the subject and you can get a good argument going.

But Harold does seem to be having a little trouble shaking what some people refer to as "the LaRaia connection."

LaRaia people, they note, seem to have a knack for turning up at places where Harold is.

□

DENNIS HARRINGTON still appears undecided whether to stay on as a $19,000 assistant city solicitor or to take the $3,000 City Council seat vacated by Harold.

He seems to be trying to convince himself to pass up the council seat. If he does turn it down, former Councillor-Rep. Joseph Brett appears to have the inside track. And, he's definitely interested.

Interested enough to write to the remaining eight councillors to inform them he will be happy to serve if elected.

□

DEMOCRATIC State Committeewoman Kathy O'Donnell is recuperating at home following back surgery.

□

SENATOR Paul Harold has a memento from the White House. A Christmas card sent him by Jimmy and Rosalynn Carter.

□

LIGHTNING MAY NOT strike twice in the same place but when it comes to bowling, South Quincy's Peruzzi family does.

On Bob Gamere's "Candlepins For Cash" program Friday at 7 p.m. on Ch. 7 you'll see Angela Peruzzi, 29, of Endicott St., strike for a jackpot of $2,400. [The show was taped earlier].

Angela's father, Albino, won the top prize [$1,380] on the same show three years ago.

Sun Wins National 'Blue Ribbon' Honor

[Cont'd from Page 1]

designated Blue Ribbon Newspapers. The Sun, with a circulation of over 10,000 is in this category.

The Sun is now authorized to carry "The National Blue Ribbon Newspaper" designation and logo during 1979-1980.

This is the first time that The Sun was entered and evaluated for the honor.

Dragon said many former Blue Ribbon newspapers achieved the designation again, but some former standard bearers did not. Dragon attributed this to the overall improved quality of participating newspapers and said the judges may be getting more critical.

The National Newspaper Foundation, established in 1957, is dedicated to the improvement of journalism and journalism education. It has conducted the Blue Ribbon Newspaper Evaluation program annually since 1969.

'Trial Of Catonsville Nine' Approved 4-2

Furor Continues Over Use Of Ber

By PETER BARNICLE

The furor over use of the controversial book "Trial of the Catonsville Nine" in the Quincy school system continues to simmer this week.

The School Committee in a heated session last week voted 4-2 to approve Daniel Berrigan's book for use in an elective course at the high school level.

Committeemen John J. Sullivan and Frank Anselmo vigorously oppose use of the book in the Quincy school system. Anselmo charges the book deals with people who had "betrayed their country."

Sullivan loudly denounced the book at the meeting, shouting: "Freedom to dissent is fine, but dissent with civil disobedience is wrong."

The book, written by the former Jesuit, concerns the burning of draft records during the Vietnam War with the use of homemade napalm by nine persons, many of them priests and nuns.

The matter had been before the committee since early November. At a recent meeting Anselmo provided members of the board with paperback copies of the book.

Committee Vice Chairwoman Patricia Toland was joined by Committee members Christopher F. Kennedy, Mary Collins and Joan Picard in favoring approval of purchase of the book.

Following the meeting Mrs. Toland told The Sun she "very definitely" approved purchase of the book.

"It is part of an elective English course entitled 'Trials of Man'. The course examines classic American trials that have had significance in our judicial system. The Catonsville trial is a contemporary case that has to do with Vietnam War resisters.

"To me the course encourages discussion and analysis leading to critical thinking which is what we need to develop so students can become more intelligent about the political system. It gives them a chance to develop their own critical thinking skills and make judgments on their own, without being swayed by the media or other influences.

"The students have to understand that the American system is not perfect. I don't think we have to keep them from learning about what has happened in our history. We have allowed dissent and this is one of the things which makes the American system strong.

"This type of course is one way to develop critical thinking. The kids have to learn to judge what they are reading, analyze it, and be able to discuss the significant parts, to understand what our system is all about."

Anselmo denied his objections to the book could be considered censorship.

"It's a question of how we are spending the taxpayers money for education," he told The Sun. "Every dollar we spend is supposedly for quality education. The cost is going up and the quality is going down.

"I am satisfied that although we lost the vote on that one book

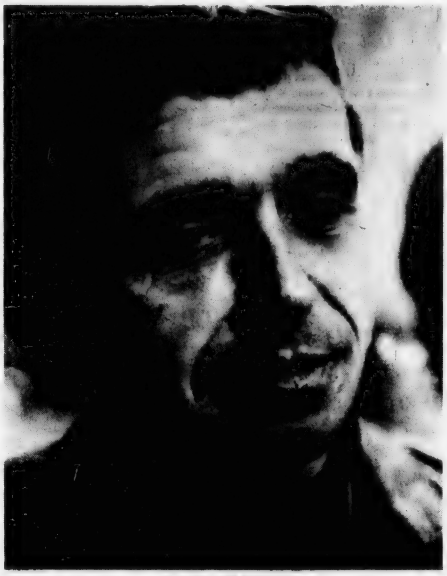

DANIEL BERRIGAN

Assistant Director, 2 Mana

[Cont'd from Page 1]

million on Oct. 31 and has already been cut by increased emphasis on cash collections.

● Developing a strategy for following up accounts. Cutting patient revenue days from the current 91 to the industry average of 60 would mean an additional $2.1 million in collections.

Maguire said Touche Ross is projecting a hospital deficit of $3.3 million, based on Oct. 31 figures, an estimate that he later scaled down due to the increase in collections.

The Report also recommended a rate increase, not only in room rates but in most other hospital charges. Such rates are currently about $1 million below the maximum.

Tobin said he planned to get together yesterday [Wednesday] with Maguire, City Auditor Charles Shea and City Councillor Joanne Condon, chairman of the Hospital Committee, to formulate ordinance proposals.

Such ordinances are needed in order to establish new positions at the hospital.

The priority item is an assistant director for fiscal affairs to supervise the Hospital's finances. "We're talking about $25,000 and up in order to get a good man," said Tobin.

There will also be a patient accounts manager and an accounts receivable manager at lower pay scales, who probably also will have to be recruited from outside the hospital staff.

"I assume there will be some movement on these jobs next Tuesday," said Tobin. The Hospital Board meets Tuesday at 6 p.m. and the Council at 7:30 p.m., moved up a day because of the Monday holiday.

The Touche Ross forecast of a Hospital deficit touched off a minor political skirmish between Tobin and Councillor Francis X. McCauley, his leading critic on the Council.

McCauley, citing the deficit, said "we don't have the fully funded budget that was promised us if we approved the bond issue to cover the last deficit. Where are we going to find $3 million? Is it going to be another bond issue?"

Tobin retorted angrily that he has "stated right along that there are problems at the hospital that this administration inherited from previous administrations. That's the reason for sending Touche Ross up there.

"The estimated receipts at City Hospital were not computed by Mayor Tobin. They were computed by the director of the Hospital. Then he found out he was not given the correct financial information.

"The Hospital does not have the manpower or the fiscal expertise to give him the information he needed. That is the purpose of the meeting this evening."

"Those who criticize the bond issue," he added, "should have stood up and said they wanted a $32 tax rate increase. That was the alternative."

Maguire said the Touche Ross findings made these points:

● "Blue Cross is paying the Hospital charges but it is not paying costs. If the charges were higher you'd be getting additional revenue from Blue Cross. You are subsidizing Blue Cross."

● "The key issue is that the Hospital ran in the red in 1978. We're expecting the Hospital's performance will continue to be poor in 1979. It depends on how much Quincy is willing to support the Hospital."

● "We do not feel that the rate structure is actually the best. We think we could increase rates by 5 per cent. The ball is rolling toward a rate readjustment at the Hospital currently."

Questioned by Councillor John J. Lydon Jr., Maguire said he was talking about more than just room rates. "It's also the charges for such things as X-rays, lab tests, and things like that," he said.

"We are a community-service hospital and we have to realize that," said Lydon.

"It is management decision," replied Maguire, "if you want to subsidize the Hospital. If $1 million [deficit] is where you want to be I have no problem with that."

Maguire said Touche Ross feels "we have developed a plan where the hospital can be self-supporting."

● "It takes City Hospital two to four weeks to write third party checks. The normal target is one day. This could mean an additional $800,000 in cash collections."

Maguire explained third party checks like this: "The Hospital has a Blue Cross checkbook. You actually write yourself a check and deposit it to that

rigan Book In High School Course

we made a lot of strong points.

"Up until now the committee was given the name of the book, the author and the publisher, along with the price of one book, we never knew how many were to be purchased. From now on I want to know the unit price and also the amount of money to be spent for each book."

Anselmo said School Supt. Dr. Lawrence P. Creedon has told him 50 copies of the Catonville book were to be purchased and go into all school libraries.

Sullivan, who joined Anselmo in protesting acceptance of the book, said:

"I regret that the majority of the school committee members decided to adopt and accept a book that breeds disease.

"I am concerned that the youngsters who attend our schools have the right reading material. They should not be taught under our supervision and direction how to commit crime. And that is what this book is all about—how to commit crime."

He said that as a result of the opposition two other books were immediately withdrawn. One was "The French Lieutenant's Woman" and the other "Slouching Towards Bethlehem."

At the School Committee meeting Kennedy, a member of the book screening committee, said the group had approved the book with the stipulation that students be given access to it only with parents' permission, because the screening committee did not like a section about drugs. He complained that the restriction was left off the textbook list as submitted to the school committee.

"The Berrigan book is a pretty fair description of a trial that took place in the recent past," Kennedy said. "It's a profound defense of civil disobedience concerning the people who

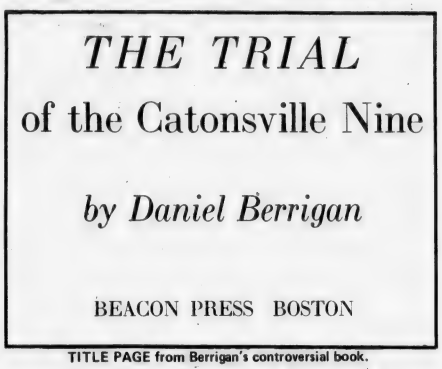

TITLE PAGE from Berrigan's controversial book.

burned draft records. One of the important things that should not be overlooked is that they were all convicted and went to prison.

"The history of the United States is replete with all sorts of examples of civil disobedience and you will see that in all cases the participants suffered some sort of jailing or restriction on their freedom. They were willing to take the risk and they were willing to take the consequences."

He noted that Henry David Thoreau wrote an essay entitled "Civil Disobedience" which was inspired by his protest against U.S. entry into the Mexican War.

"Thoreau refused to pay his poll tax," Kennedy said, "and as a result he went to jail. Today his books can be found in schools throughout the country. He is a highly respected essayist.

"The important factor is a book's value in discussions and comparisons. Under the guidance of a competent teacher this can be, along with other books, a valuable part of curriculum in a course for advanced or senior students."

During the debate Anselmo called the book dangerous because it contains a recipe for the making of napalm.

Committeewoman Joan Picard produced two dictionaries and pointed out that both contained much more detailed recipes than appear in the Berrigan book. The recipe in her book comes from a handbook issued in U.S. special forces.

Committeewoman Mary Collins said she had read the book and found it "enjoyable".

"This is part of our history and I can't see how we could consider an incident in history to be 'objectionable', in the sense that if we ignore it we can pretend it never happened," Mrs. Collins said.

"I would let my 14-year-old daughter read it, if she wanted to," Mrs. Collins said.

She also noted there are several mentions of the Berrigans and the Catonsville Nine in reference books to be found in the school libraries.

gerial Jobs Urged At Hospital

day's cash collections."

• "Cost reductions can be accomplished in the salary area by use of full time equivalent control." That is, maintaining a close watch on overtime and the use of part time people.

• "We don't know where you stand to date in non-salary expenditures. The prevalent attitude with some department heads is, 'We've always got additional funds before when we asked for them. Why worry about it all of a sudden?'"

Hospital Director Anthony DeFalco offered the opinion that Quincy City is not a "break even" hospital. "Realistically," he said, "this hospital should be at a $500,000-600,000 [deficit] level."

Dr. William J. Frates, president of the medical staff at the Hospital, suggested that the hospital cannot long endure with some capital improvements.

"We have gone without a capital expenditure in the last few years," he said, "and we do not feel that to deliver quality care we can continue to live in that fashion."

Dr. William Helfrich Jr., nephew of former City Councillor Alfred G. Helfrich, speaking from the audience, said he felt the solution was to "turn the Hospital back to a non-profit private corporate entity."

He said that out of 144 hospitals in Massachusetts there are 12 municipal hospitals and "not one is operating with a deficit of less than $1 million a year."

Dr. Marvin J. Powell, a neurosurgeon, drew down the wrath of some of his colleagues and councillors when he called City Hospital "now a third-rate hospital."

"Twenty years ago it was a first rate hospital," he said. "I personally am not about to do things at the Hospital that I was able to do 20 years ago."

REMEMBER WHEN?

... The men and equipment of Combination No. 6 protected the people of Houghs Neck from the ravages of fire from their base at the corner of Sea St. and Manet Ave. back in the 1920's.

REMEMBER WHEN

...You were not just a Policy Number and Retained your own identity, when personal service was always given... It still is at,

BURGIN PLATNER INS.
1357 HANCOCK STREET
QUINCY 472-3000

[PHOTO COURTESY OF THOMAS CRANE PUBLIC LIBRARY]

Quincy's Yesterdays

By Tom Henshaw

Shipyard Eyes Super Carrier Contract

A delegation from the Quincy Shipbuilding Committee returned from Washington optimistic that the Fore River Shipyard will receive a multi-million dollar contract to build the third Forrestal-class super attack carrier.

House Speaker Joseph W. Martin [R-Mass] predicted that a "reasonable bid" would bring Quincy the contract and Cong. Richard B. Wigglesworth [R-Milton] said he believed the award would not be made on a "sheer dollars and cents basis."

Jan. 11-17
1954
25 Years Ago
This Week

Members of the delegation said they were heartened by a promise from Presidential Assistant Sherman Adams that a "fair decision" would be made in awarding the contract.

The delegation included City Manager William J. Deegan, Mayor Amelio Della Chiesa, George A. Daly Jr., chairman of the Quincy Shipbuilding Committee, and Donald Edmonston, president of Local 5 of the Shipbuilders Union.

Meanwhile, the Yard obtained a half million dollars contract to build two digesters for the Great Northern Paper Co. of East Millinocket, Maine.

STORM CONTROVERSY

A two-day snow storm, described as the worst in some time, deposited 12 inches of snow on Quincy and evoked a split on the City Council over the quality of snow removal.

"An extremely poor job," said Councillor Carl W. Anderson.

"A very good job," said Councillor Edna B. Austin. "I haven't had a single complaint."

Good or bad, Public Works Commissioner Charles R. Herbert estimated that the cost of snow removal might go over $40,000, including the cost of hiring extra equipment and labor.

RENT BOOST APPROVED

City Solicitor George W. Arbuckle ruled that a 5-3 vote by the Quincy Rent Control Board authorizing a 10 per cent rent increase throughout the city on Feb. 1 was legal.

Board Chairman Joseph P. McDonough had declared the vote null and void on grounds that the Board did not obtain "expert advice" before the action was taken.

QUINCY UPSETS REVERE

Marv Weinstein and Bruce Williams scored 12 points apiece in leading the Quincy High School basketball team to a 50-46 victory over Revere, the first defeat for the North Shore quintet.

The Quincy lineup included: Ronnie Deardon, Bruce Williams, Bob MacDonald, Hobie Robinson, Jim Kelley, Bob Coleman, Steve Collins, Clem Nelson, Marv Weinstein, Dick Ruggles.

QUINCY-ISMS

City Council Chairman Edna B. Austin became the city's first woman acting mayor while Mayor Della Chiesa was out of town... St. Ann's Parish, Wollaston, acquired 72,000 square feet of land at the corner of Hancock St. and Greenleaf Place as the possible site of a youth recreation center... Pvt. Lucian G. Brown of 200 Quincy Ave. left for eight weeks of basic training at Fort Dix, N.J. ... Lamb chops were 49 cents a pound at the Capitol Supermarket, 1508 Hancock St. ... Jack Downey won the 1000 and Tom Greland the shot put but North Quincy's track team bowed to Somerville, 57-20, in a Met Track League meet... Dr. Arthur Trott of Wollaston, orthopedic surgeon at Chelsea Naval Hospital, spoke on polio to the Beechwood Knoll PTA... Capt. Anthony Zabolosku of 7 Lawrence St., Quincy Point, was given a plaque by the Commodores Club of America for his June rescue of 12 passengers from the burning pleasure fishing boat Madeline in Nantasket Roads... Rev. Jorma Nannero, a former assistant chaplain in the Finnish armed forces, was installed as pastor of the West Quincy Congregational Church... "Jack Slade", starring Mark Stevens and Dorothy Maguire, and "Private Eyes", with Leo Gorcey and the Bowery Boys, was playing at the Art Theater... Mrs. Mary Rourke of Cambridge was named rent specialist for the Quincy Rent Control Board at a salary of $3,900... Marjorie Faye Leavitt, daughter of Mr. and Mrs. Daniel Leavitt of 26 Keyes St., Quincy Point, disclosed that she and British Prime Minister Winston Churchill had exchanged cards on their birthday, Nov. 30... Marjorie is 6, Churchill 76... Jim Colclough's clutch shooting led the Quincy JV basketball team to a 65-55 victory over Somerville... Leon F. Hallett of 69 Henry St., Norfolk Downs, saw his first snow in 40 years since his return to Quincy from government service in Panama... Hasting's Broadcasting Orchestra played for the mid-winter social of the Great Hill Association in the Adams Shore Clubhouse... Guy F. Faiella of 166 South St., Quincy Point, Ward 2 Republican chairman, was recuperating from eye surgery at the Mass Eye and Ear Infirmary.... Rep. Carter Lee [R-Quincy] was named House chairman of the Committee on Public Welfare... City Manager Deegan said he will ask the City Council for $7,000 to complete exploratory excavation of the newly uncovered colonial blast furnace in West Quincy.

REACHING FOR LOLLIPOP was part of the fun for Tracy Jean Oporto at First Chance Head Start Christmas party held at St. Boniface parish hall, Germantown. John Carroll, the clown, was one of the group to entertain at party for children of Quincy, Braintree and Weymouth Head Start centers.

[Quincy Sun Photo by Steve Grochowski]

Volunteers Needed To Deliver Atlantic Center Newsletters

The Atlantic Neighborhood News will be ready for delivery Thursday afternoon, Jan. 18.

Volunteers are needed to fold papers on Wednesday and Thursday. Everyone who usually delivers newsletters should pick them up after 3 p.m. on Thursday. More delivers volunteers are needed especially on the following streets: Tyler, Flynt, Vane, Holmes, Moscow, Burgess, Densmore, Newbury, Walnut, Myrtle, Oak, Spruce and Ash. Anyone who can volunteer for one hour is asked to contact Jane Ford at 328-1708.

The program schedule: Monday, Jan. 15—Center closed for holiday.

Tuesday, Jan. 16—Pounds Away, a diet support group meets in two groups from 9 a.m. to 10 a.m. and from 1 p.m. to 2 p.m. A Well-baby Clinic, free for children up to six years, is held from 9:30 to 10:30 a.m. The bus leaves for Museum of Fine Arts Concert at 5:45 p.m. for those adults who have already registered.

Wednesday, Jan. 17—Senior Day. Seniors meets at 10:30 a.m. for knitting and crocheting under the direction of Mary Travers. This will be followed by a brown bag lunch and beano from 1 to 3 p.m.

Thursday, Jan. 18—"Time Out," a program for mothers of preschool children meets with Carol Peterson from 10 a.m. to 11 a.m. Free child care is provided on the premises.

Friday, Jan. 19—Blood Pressure Clinic with Gretchen Bumpus R.N. from 9:30 to 10:30 a.m. Youth tennis program begins for those who have registered. A bus will leave the Center at 3 p.m. and return by 5 p.m.

Saturday, Jan. 20—The center will be open from 9 a.m. to 1 p.m. A blood pressure clinic under the direction of Joan Roach will be conducted from 10 to 11 a.m.

Koch Club Permanent Scholarship Fund At $8,678 Mark

The Koch Club Permanent Scholarship Fund has reached the $8,678 mark as of December 31, reports Richard J. Koch, executive director of the organization.

The trust, established in 1973 on the 25th Anniversary of the Koch Club with a $5,000 original grant entrusted to the City of Quincy, has been increased by $3,678 during the past five years with a series of gifts, memorials and the interest accrued on the principal amount.

The original $5,000 was derived from the proceeds of the Silver Anniversary Year publication amounting to $3,000 and a $1,000 gift from the North Quincy and Broad Meadows Districts of the organization.

The Permanent Scholarship Fund will be activated in May of 1998 on the Koch Club 50th Anniversary with the interest accrued from the preceeding year used to provide scholarships for boy and girl graduates of the three high schools in Quincy or possible succeeding educational institutions. The procedure will continue each year thereafter permanently.

A recent donation of $80. in memory of Mrs. Dora Ellis has been added to the Permanent Scholarship Fund, the first gift for 1979.

The Koch Club Women's Bowling League has contributed $1,000 to the Permanent Scholarship Fund in the past 10 years.

In 1959, the present Koch Club Scholarship Fund was initiated in the original North Quincy District of the organization and a $100. scholarship was provided to a boy and girl graduate of North Quincy High School and has continued each year.

The Broad Meadows District of the Koch Club, founded in 1962, joined the scholarship program in 1964 and presented a $100. scholarship award to a boy and girl graduate of Quincy High School and has continued the practice every year.

During 1970, a $50. award was added for a boy and girl graduate of the Quincy Vocational Technical High School.

Since 1973, the Koch Club has awarded $500. annually to boy and girl graduates of each of the high schools for a total of $8,000. in scholarship awards since the program began in 1959.

Purpose of the scholarship awards is to impress upon the boys and girls that although the Koch Club is primarily involved in recreation activities, the organization and its volunteers were greatly interested in the education of its participants.

The Koch Club Active Scholarship Fund will continue to provide $500. annually in scholarships to graduates and to guarantee continuity of the program while the Permanent Scholarship Fund will insure the tradition will continue should the organization no longer exist.

Leo Graham President NQHS Hockey Boosters

Leo Graham has been elected president of the North Quincy High School Hockey Boosters' Club.

Other officers elected included Gerald Cooney, vice president; Jean McGinnis, and Mary Reardon, secretaries; and Lorraine Rooney, treasurer.

Coming events on the Boosters' Club calendar include a Las Vegas night at the North Quincy Knights of Columbus Hall Friday, Jan. 12, and a dance Friday, Feb. 9, also at the K of C Hall.

St. Ann's Hockey League Dance

St. Ann's Hockey League will hold a dance Jan. 20 from 8:30 p.m. to 12:30 a.m. in St. Ann's School Hall. Music will be provided by "Touch of Class".

Tickets are $5 a couple and refreshments will be served. Further information can be obtained by calling 773-8586

NQHS Advisory Committee Meeting

The North Quincy High School Advisory Committee will meet tonight [Thursday] at 7:30 p.m. in Room 117 at the school.

The meeting is open to all interested parents and friends of NQHS. For further information, contact Maryann P. Mahony, 222 Quincy Shore Drive [328-9627].

Senior High School Lunch

Monday, Jan. 15 - Holiday.

Tuesday, Jan. 16 - Real zesty Italian pizza w/cheese topping, french fries, spice cake, beverage. COMBO - Chicken salad in a sub roll, french fries, beverage.

Wednesday, Jan. 17 - Hot turkey in a bun w/gravy, buttered peas and carrots, cranberry sauce, beverage. COMBO - Hamburger, french fries, beverage.

Thursday, Jan. 18 - Swedish meat balls, buttered noodles, diced carrots, dinner roll, chocolate cake, beverage. COMBO - Pizza, french fries, beverage.

Friday, Jan. 19 - Icelandic haddock served in a bun, condiments, french fries, dessert de Jour, beverage. COMBO - Turkey nibblets, french fries, beverage.

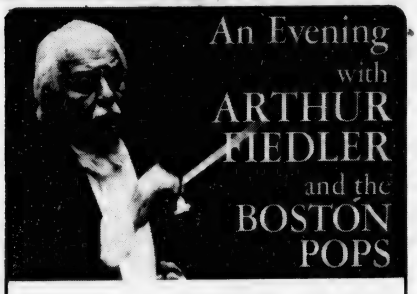

This special offer expires this week!

Featuring 90 minutes of Music For All Seasons

A TRULY FINE RECORDING — ONE WHICH YOU WILL ENJOY FOR MANY YEARS — YOURS FREE!

When you stop by any office of the Colonial Federal Savings & Loan Association, simply deposit $250.00 in any new or existing regular account...Or pay only $1.50 when you deposit $100.00 in any regular account...Or for just $3.50 (tax included) you can purchase this exciting $15.00 retail value at any one of the conveniently located Colonial Federal offices.

(Sorry, this offer does not apply to NOW accounts)

This Exclusive Offer Is Available Only at ...

Colonial Federal Savings
and Loan Association of Quincy

15 Beach Street Wollaston
801 Washington Street East Weymouth (Next to Angelo's Supermarket)
802 S. Franklin Street Holbrook

Choosing A Realtor? Look Around

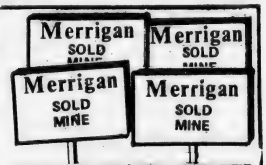

MERRIGAN
Quincy Milton
696-6200
& Co.

ENJOY
A DELICIOUS SUBMARINE SANDWICH

Mister SUB
64 Billings Rd.
North Quincy
OPEN MON. THRU SAT.
10 A.M. TO 11 P.M.
328-9764

S.S. Sewing Machine Co.
We Service All Makes Sewing Machines and Vacuum Cleaners
665A Hancock St., Wollaston
471-5982

INDOOR FLAGS OUTDOOR
State Flags ACCESSORIES Church Flags of All Nations Flags
FLAGS MADE TO ORDER
EAGLE FLAG CO., INC.
147 Beach St. Wollaston, Mass. 02170
617 472-8242

McCauley Cleared Of Conflict

[Cont'd from Page 1]

would occur in this case if there is 'participation' in a 'particular matter.'

"The Supreme Judicial Court stated that to participate includes to preside over a vote without voting and to participate in the formulation of a matter for vote."

Due to the "informational" nature of the meetings McCauley attended and the "tentative nature of the proposals discussed," said Delahunt, the Councillor "did not in the opinion of this office substantially participate in a particular matter of city business."

"In our opinion," he said, "action to obtain a formal criminal complaint or indictment is not warranted by these facts."

The district attorney added:

"I respectfully but firmly urge the councillors and all municipal employees, to individually exercise extreme caution about permitting even the appearance of a conflict of interest to arise.

"While confidential information was apparently not disclosed or used in this case, municipal employees in general should use extra care to adhere to the non-criminal standards of conduct set forth in the general laws."

McCauley expressed "satisfaction with the district attorney's opinion that I did not violate the conflict of interest law."

"I will abide by the city solicitor's ruling that I should not attend further meetings of the committee now that specific proposals are before it for action," he said.

Abe Itkin Candidate For Mayor

The first hat is in the ring for Mayor.

Abe Itkin, of 178 Presidents Lane, Quincy Center, who ran for governor as a write-in candidate last year, announced this week he will be seeking the Mayor's office in 1979.

"I am announcing my candidacy at this time in order to present myself to the electorate at the earliest possible time for their consideration," he said.

Itkin said he plans to campaign on the slogan, "Honesty - Integrity - Humanity."

"I don't take this motto lightly," he said, "nor do I ask for the support of the citizens of our great city of Quincy with anything less than a sense of humility.

"I offer you 'my blood, my sweat and my tears' to the extent that the city of Quincy may grow and prosper in the years which are ahead."

Smokenders Offering Free Introductory Courses Jan. 15

Smokenders is a nationally proven method that allows cigarette addicts to kick the habit of their own free will and never have the urge to begin again.

The program has been widely used in universities, civic organizations and corporations who find their employees perform much better and have fewer sick days after completing the course.

For the past decade over 100,000 people have attended the two-hour weekly courses that allow smoking for the first five weeks before "cut-off" day arrives. By then participants have relaxed and learned to control the smoking urge.

Those interested in attending one of the free introductory sessions beginning Jan. 15 can contact Smokenders Chapter office at 828-7600 in Canton.

Morrissey Office Hours Fridays

Rep. Michael W. Morrissey (D-Quincy) will hold office hours Fridays from 8:30 to 10 a.m. in his district office at 69 Billings Road, North Quincy until his mobile office is on the road.

Morrissey also said that if people could not make the Friday office hours, an appointment could be made by contacting him at 328-0900 or in the State House at 727-7035.

THAYER THAYER THAYER THAYER
THAYER ACADEMY
Entrance examinations for admission to the Middle School (Grades 6, 7 and 8) will be given on:
Saturday, February 3, 1979 at 8:30 a.m.
Please write or call 843-3580 for an application.
THAYER ACADEMY
745 Washington Street
Braintree, Massachusetts

Stephen J. McGrath
Is Now Engaged in the
General Practice of Law
in association with
The Law Offices of Andrew H. Card
21 North Franklin St.
Holbrook, Mass. 02343
767-4010 Office
471-2199 Residence

January Clearance
PHASE II
DISCOUNT JEWELRY
BUY 1--GET 1 FREE
At Regular Price Most Merchandise
Including Costume Jewelry - some
Sterling Silver & Gold finish
14 KT Gold Jewelry at usual LOW prices
Layaway
1361 Hancock St. Quincy Sq.
PHASE II
DISCOUNT JEWELRY
1 Minute from MBTA

Turner Hardware
Happy New Year Sale
January 4 thru 13, 1979
SAVE 20% On Hand Tools and Many Other Items in Inventory
SAVE 10% On All Power Tools
Turner Hardware
471 Hancock St. N. Quincy
472-1167
Paint Excepted - All Sales Final - No Rainchecks

Money Market Certificates mean BIG interest!
Effective Yield
10.33
Annual Rate
9.69
[Effective Thursday January 11 through Wednesday January 17]
Deposit $10,000 or more. Leave it with us six months,* and prosper!
This offer may be withdrawn at any time, so call 843-9100 and find out the exact rate Braintree Savings will pay you TODAY.
*Regulations require substantial penalties if withdrawn before maturity.
You do a little better at a Savings Bank
Braintree Savings Bank
865 Washington Street • Quintree Mall • Kings Plaza • South Shore Plaza • Harborlight Mall, Rte. 3A, North Weymouth
Since 1870...and more open to you than ever.

Arts/Entertainment

New Learning Experience

Shakespeare Plays Telecourse At QJC

A new experience in learning will be presented starting in January at Quincy Junior College and across the nation.

The Shakespeare Plays series and telecourse are a unique project that will continue each season for six years until at the end, 37 Shakespearean dramas will have been broadcast and offered for study through QJC.

The basic aim of The Shakespeare Plays is to enable the student to experience a play with understanding and appreciation. The course is an introduction to Shakespeare's drama that has the unique feature and advantage of enabling students to study the works of Shakespeare not by just reading the plays but by seeing and hearing every one of them. The carefully integrated instructional system comprises the television programs, the texts of the plays, and a study guide.

For this current season, six plays will be broadcast biweekly beginning in mid-February. The selection presents a balance among Shakespeare's comedies, histories and tragedies. Each production has been designed to accurately reflect the time and the place in which Shakespeare set the play.

The first play As You Like It, Shakespeare's sophisticated comedy, was shot on location at Glamis, an estate in Scotland. Other plays in this year's series include: The Tragedy of King Richard the Second, a historical play; Romeo and Juliet, a romantic tragedy; Measure for Measure, treated as a drama with comic elements; Julius Caesar, one of the best-known tragedies; and finally the famous Life of Henry The Eighth, another historical drama.

The Shakespeare plays are being produced and recorded by the BBC in cooperation with Time-Life Television. The local Public Broadcast Service will broadcast the plays.

Anyone interested in watching these plays will also want to have the opportunity to study and discuss the plays with a knowledgeable instructor and other classmates. Classes for this course meet one hour a week, 5:30 to 6:30 p.m. Wednesdays beginning Jan. 24. Students are also expected to watch the plays and read assigned material. Anyone interested in more information and a Quincy Junior College Division of Continuing Education brochure may call Dean Mula at 786-8741.

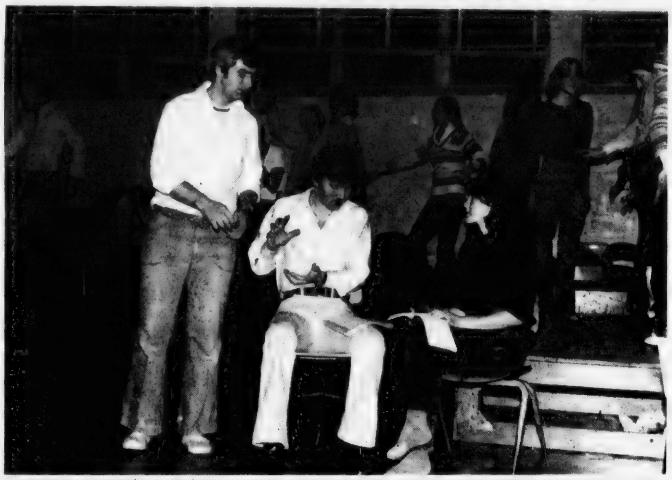

"SWEET CHARITY" -- Members of Quincy Community Theater go over their lines during rehearsal for production of "Sweet Charity" Feb. 2 - 3, 9 - 10, at 8 p.m. in auditorium of Broad Meadows Junior High School. Front, from left, James Hayden, Kevin Kenneally and Jeanne Grasselli; back row, from left, Sean O'Sullivan, Mary Barr, Greg Ward, Sandra Parker, Joan Herbert, Susan MacGuiness and Joan Marcantonio.

At Broad Meadows

Community Theater To Present 'Sweet Charity'

Quincy Community Theater's first musical, "Sweet Charity", will be presented Friday and Saturday, Feb. 2 and 3, 9 - 10, at 8 p.m. at Broad Meadows Junior High School, 50 Calvin Rd.

"Sweet Charity", adapted from the Fellini screenplay, includes such hit musical numbers as "Hey Big Spender", "Where Am I Going", and "If My Friends Could See Me Now".

Kathleen Bertrand of Quincy, is directing the production. She is a physical education teacher and has choreographed various presentations within the Quincy school system.

Richard DeMone of Quincy, the musical director, has worked with the New York Shakespeare Festival, the Chateau de Ville, Ann Corio and Judy Carne.

Co-choreographers are Maria D'Arcangelo, a foreign language teacher at North Quincy High School, and Diane Flanagan who owns and operates a dance studio in Quincy.

The Quincy Community Theater was established in September, 1977, with Frank Moffett as coordinator and an administrative board of directors.

The first production was "Middle of the Night". Since then the theater has presented "The Gingerbread Lady", "The Mousetrap", and "Forty Carats".

Merrymount Pupils To Present 'King Arithmetic'

Fourth grade students of the Merrymount School, 4 Agawam Rd, will present "The Court of King Arithmetic", Thursday, Jan. 25.

The program under the direction of Mrs. Susan Engorn, will be presented in the school at 7:30 p.m. Admission is free.

Christmas Festival Awards Night Jan. 19

The Quincy Christmas Festival will hold its annual awards night Friday, Jan. 19, at 7:30 p.m. at Sons of Italy Social Center, 120 Quarry St., Quincy.

During the evening trophies will be presented to bands and floats which participated in the Christmas parade Nov. 26. Certificates of merit will also be presented to organizations and individuals who assisted in festival activities.

Grand Re-opening
COURT COIN CO.
ALLAGASH ANTIQUES
Full time coin dealer since 1941. Buying silver coins - call for present quotes. Buying old coins, paper money, antiques and used furniture. 471-1760
1659 Hancock St., Quincy, MA 02169

DUTTON'S
RESTAURANT
Featuring the Finest In New England Cooking
Luncheon from 11 - 4:00
Dinner from 4 - 10:00
LUNCHEON
11 A.M. to 4 P.M.
DINNER
4 P.M. to 10 P.M.
ACCOMMODATIONS FOR
Bowling Banquets
Retirement Parties - Showers
Weddings & Anniversaries
Entertainment Nightly at the Fireside Lounge
FOR RESERVATIONS
Call: 471-1623, 471-5540
125
SEA ST.
QUINCY
471-1623
DUTTON'S

Free Initialing
With Purchase Of
Luggage And
Leather Goods
JASON'S MUSIC AND LUGGAGE
1514 HANCOCK ST., QUINCY 773-2089

Singing Waiters
Maxwell's Parrot
New
Expanded Dining and Lounge Facilities
6-8 Maple St. Quincy Center
Open Sundays
Singing Waiters
Monday Night - Nostalgia Night
Music from 50's & 60's by Singing Waiters
Tuesday Night - Italian Night
Italian Cuisine - Italian Music
Wednesday thru Saturday Night
Singing Waiters present a medley of Broadway Show Tunes and Popular Music
Reservations 471-8266
479-9205

Order of Sons of Italy
120 Quarry Street, Quincy
LAS VEGAS NIGHT
FRIDAY, FEB. 9, 7 P.M. - MIDNIGHT
DONATION $1.00
For Entrance and Door Prize
Proceeds to Support Building Fund

Danny's
479-9365
126 Quincy Ave., Quincy
SUPER SPECIAL 5 A.M.-11 A.M.
2 EGGS - Any Style $1.59
Choice of Bacon, Sausages or Bologna
Home Fries, Toast and Coffee
Daily Luncheon and Dinner Specials
OPEN 24 HOURS
Mon. 5 A.M. thru Sun. 2 P.M.
BOOTH AND COUNTER SERVICE

● *Basketball*

Presidents Host Waltham

Quincy's basketball team, off to a fast start after a dismal season, took a 5-2 record (3-1 in the Suburban League) into last Tuesday's big game at awesome Cambridge Rindge and Latin and Friday will host Waltham.

Next Tuesday the Presidents will be home to Weymouth North.

Joe Amorosino's team rebounded from its first league loss and last Friday edged Newton North, 52-48.

Brian Donovan scored 20 points and sophomore guard Steve Priscella controlled the tempo of the game as he had nine rebounds and six assists. He also added 10 points.

The Presidents protected a six-point lead going into the final few minutes to get their third league win in four starts.

Earlier in the week Quincy suffered a horrendous first period and bowed to Brockton, 63-47, being outscored, 24-8, in that first quarter.

Donovan had 11 points and Priscella contributed 10 in a losing cause.

Raiders At Newton N. Friday

North Quincy's basketball team, which bounced back from a heartbreaking defeat to notch its second win last Friday, hosted Revere in a non-league game Tuesday, will play at Newton North Friday and will be at Waltham next Tuesday.

Ed Miller's Raiders, with a 2-3 record, came from behind to defeat Weymouth South, 58-53, last Friday, after trailing, 33-29, at the half.

The Raiders led, 43-42, after three as Rich Keenan scored five of his seven points in the third period. North missed a chance to pull away by missing its first six shots in the fourth quarter but clinched the win late in the game.

Young Mark Millane, improving all the time, had 15 points for North and Robby Nolan and Jim Holleran added eight apiece.

Earlier in the week the Raiders had dropped a frustrating 37-35 decision to Weymouth North when Weymouth's Fred Brennan, waiting for the final shot with the score tied at 35, found himself surrounded by North Quincy players with two seconds left. He got off a desperation shot at the buzzer and the ball swished through the net.

Miller saw his Raiders wind down in the second half after leading by three at the half. "One shot like that doesn't win or lose a game," he said. "It was other things during the game. We didn't capitalize on their turnovers in the first period and we didn't shoot well as a team. We did, however, play good defense."

Both teams played sloppily as each coach agreed. Holleran hit a key basket with 18 seconds left to tie it setting the stage for Brennan's winning shot.

Holleran was the only Raider in double figures with 11 points. Kevin Cobban had eight points.

Quincy Girls Bow To Newton N.

The Quincy girls' basketball team, which had rolled up one of the biggest scores in history earlier in the week, dropped a 45-41 squeaker to Newton North last Friday to even its record at 3-3.

Tuesday the First Ladies faced Cambridge Rindge and Latin. Friday Quincy plays at Waltham and next Tuesday will be at Weymouth North.

Quincy had a two-point lead with 20 seconds left against Newton but Newton tied it up and won it in overtime.

Susan Callahan had 11 points and Laura Miller added eight for Barbara Webster's First Ladies.

Earlier in the week Quincy had bombed Brockton, 75-43, placing four players in double figures and scoring 43 points in the second half. Maureen Walsh scored 10 of her 16 points in the second half as the First Ladies demolished the Brockton press. Maureen Maher came off the bench and scored all eight of her points in that second half.

Callahan had 14 points, Miller 13 and Karen Murphy 12.

Raiderettes Still Seeking First Win

This has been another disappointing season for the North Quincy girls' basketball team with the rebuilding Raiderettes having an 0-5 record, but Coach Brian Tilley is pleased with the attitude and the way his girls keep battling.

North will host Newton Friday and will be home to Waltham next Tuesday before meeting Quincy for the first time Friday, the 19th.

Last Friday North was defeated by Weymouth South, 58-29, as Weymouth's Robin Morris and Pat Horne nearly equalled the Raiderettes' total with 14 and 11 points respectively.

Earlier in the week North bowed to Weymouth North, 53-24 as the Raiderettes' Patti Bellotti sparked the team with 10 points.

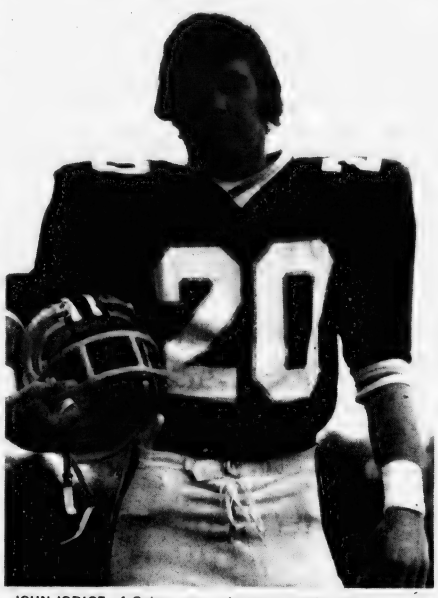

JOHN IODICE of Quincy was a three-year starting defensive back for the Framingham State College football team. He is the Rams' all-time kickoff and punt returner with 599 yards in kickoff returns and 371 yards in punt returns. He was selected for the New England Conference all-star team.

Save Gas and Money ... shop locally.

SPECIAL
We Check Your
FRONT END SPRINGS SHOCKS
ALL FOR A $2.00 CHARGE
No Obligation while you wait
WOODWARDS INC.
111 McGrath Highway Quincy

BOSTON HARBOR MARINA TENNIS CLUB
542 East Squantum St., Quincy, Mass.
NEW RATES FOR MEMBERS

	Singles		Doubles		
	Weekdays, Sat. & Sun.		Weekdays, Sat. & Sun.		
7 to 9	- $4.00	$6.00	$8.00	$4.00	$8.00	$8.00
9 to 5	- 4.00	6.00	8.00	6.00	8.00	8.00
5 to 11	- 11.00	6.00	6.00	11.00	8.00	8.00

FAMILY MEMBERSHIP $40 Adult $25 Junior $15
328-6040

Mr. D's
CLOTHIER
SPECIAL SALE
SALE NOW THROUGH JAN. 27, 1979
You buy one suit and get another for $1.
Same applies to Sport Coats
[Slight charge for alterations]
Overcoats 20% off All Prices
Buy 1 Shirt $11.95 or 2 for $20.
263 Copeland St., Quincy 472-6894

Save it for later.

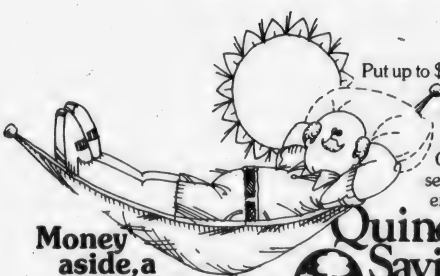

Money aside, a savings account still makes sense.

Put up to $1500 a year aside for your retirement. You could earn enough money for an extra cushion.

An Individual Retirement Account at Quincy Savings Bank makes a lot of sense. Not only do you get a federal tax-exemption now; you get more money later. To supplement your Social Security. To make your retirement years more relaxing. If you qualify, you can put up to $1,500 a year in an IRA account and you may have the financial cushion you want, if you don't have any other pension or retirement plan now.

Quincy Savings Bank

We'd certainly like to open your account soon, at any of our five REDi-BANK℠ offices in Quincy: 371 Hancock Street, 1200 Hancock Street, 1374 Hancock Street, 138 Franklin Street, 461 Washington Street or in Hanover, Rte. 53 and Broadway.

Men's Candlepin Tourney Start Rescheduled To Jan. 28

The starting date of the 26th annual Greater Quincy Men's Candlepin Bowling Tourney has been rescheduled to Sunday, Jan. 28, at 12 noon at the Wollaston Boulevard Bowladrome.

The opening was moved up one week to avoid conflict with the Super Bowl Sunday, Jan. 21.

Applications are now available at the Alleys and the deadline for filing is Wednesday, Jan. 24.

The total number of entries accepted will be an even amount. There will be no byes in the opening competition. All teams entered must participate in the first round to qualify and continue.

Teams must be from an organized men's bowling league. No pickup teams allowed. Rules are the same as league competition.

Top five bowlers in the league, as of Jan. 12, bowl in competition with the sixth and seventh bowlers in the standings used as alternates. If, for one reason or another, one of the top seven bowlers cannot compete, the league officials may continue to choose down in the league according to average. First and last name of bowlers entered with averages must be complete.

Bowlers entered must have bowled half the season thus far with their respective leagues and may only bowl for one tourney entry.

Any violations of the above rules will forfeit the teams participation.

All tournament matches will be decided on total pinfall.

It is an elimination tourney; each team must win to continue in competition.

Opposition each Sunday is automatic, according to the alley number drawn.

The tourney for the past 26 years has been sponsored by the Koch Club of Quincy as part of its winter athletic and recreation program.

Forty-eight teams participated last year, six times the original number of entries in 1953.

'Strike Out Lung Disease' Bowl-a-thon To Start Jan. 15

Local bowlers will join in a "Strike Out Lung Disease" bowl-a-thon sponsored by the Norfolk County-Newton Lung Association from Jan. 15 through 19 at the Quincy Wonder Bowl, Southern Artery.

Trophies will be awarded to those with the highest pinfalls over their average so far this season. Along with adult participants, the South Shore Juniors will be taking part.

Ernie Villeneuve is director of the program.

Each bowler will be asked to "spare a buck" to register for the bowl-a-thon. The funds raised will be used locally to support the Norfolk County-Newton Lung Association's physical conditioning program for children with asthma which is held each year at the Quincy YMCA.

The program, designed to help youngsters from age 6 to 13 learn to manage asthma attacks, is now being held at the Y.

The funds will also be used for the lung association's new Smoking Education Program, which will soon be made available to local schools.

The bowl-a-thon, the Norfolk County-Newton Lung Association noted, is to increase public awareness of the dangers of lung disease. Prizes and trophies will be awarded at a special ceremony at the Quincy Wonder Bowl Jan. 24.

Quincy Ave.
MOBIL
Gas
at KERTZMAN'S
Will be open
24 HOURS

Parsons & Richardson
INSURANCE AGENCY INC.
'Be Sure Now - Not Sorry Later'
Robert W. Richardson
Opposite Quincy Center MBTA
PResident 3-1276

Men's New Year Special
Feel Like A Superman!!

Our professional technicians will program and supervise an individual conditioning and exercise workout tailored to your needs in our large conditioning area. Then relax in our Jacuzzi Whirlpool, Turkish Steam Room and Finnish Sauna. We have a large locker area with showers, dressing room and blow dryer. "Leave feeling like a superman".
Give one of our Gift Certificates
MEN ONLY
JANUARY SPECIAL
2 FOR THE PRICE OF 1
4 WEEKS FOR TWO - $40
With this ad only
Obie's Fitness Center, Inc.
11 Revere Road, Quincy
Near MBTA Line - Opposite Sears
Open 7 Days - 5 Nights
773-0996

People Power
helps prevent birth defects
March of Dimes
THIS SPACE CONTRIBUTED BY THE PUBLISHER

• *Little Loop*

Harold Club Sets Sun, 4-0

The Paul D. Harold Club blanked The Quincy Sun, 4-0, last week to hold its three-point lead in the Quincy Bowling Little Loop.

George F. Bryan Post kept pace with a 4-0 win over Atlantic Fuel Oil. Other scores: Hutchinson Oil 4, Local 1451 0; Montclair Men's Club 4, Morrissey Club 0; James R. McIntyre Club 4, Wollaston Bowladrome 0; Quincy Elks 3, George G. Burke Club 1; Joseph E. Brett Club 3, Hennessy Plumbing Supply 1.

The standings: Harold, 34-10 (total pinfall of 14,532); Bryan Post, 31-13 (14,202); Montclair, 28-16 (14,036); Elks, 27-17 (14,325); McIntyre, 26-18 (14,392); Sun, 23-21 (13,948); Morrissey, 22-22 (14,169); Hutchinson, 22-22 (14,154); Atlantic, 20-24 (14,209); Local 1451, 16-28 (13,761); Hennessy, 15-29 (14,060); Brett, 15-29 (14,055); Bowladrome, 15-29 (13,927); Burke, 14-30 (13,873).

The weekly 300 Club: Dick Hallberg, 347; Frank Killilea, 322; Joe Crifo, 315; Steve Turner, 311; Steve Pecevich, 305; Paul Leonard, 304; Dave Walsh, 303; Tom Doherty, 302; Jim Seymour, 301.

Harold rolled the high team three of 1385, the Elks rolled high single of 497, Hallberg of the Harold Club had high individual three of 347 and Scott London of Elks had high single of 125.

The Top Ten: Hallberg, 112.7; Pecevich, 103.8; Pete Alibrandi, 102.9; Gary Connolly, 100.7; Leonard, 100.3; Doherty, 98.4; Chris Petrillo, 97.8; Crifo, 97.5; Turner, 97.0; Mike Hatfield, 96.7.

Crowley, Foley, Hegarty Pace Koch Montclair Girls

Donna Crowley and Lauren Foley share the individual honors to date in the Senior Division of the Montclair District Koch Club Girl's Bowling League.

Both girls are tied for high single string with 111 each while Miss Foley leads in average with 85.1 and Miss Crowley holds high individual three string total of 299.

Other leading averages include Miss Crowley, 83.6, Paul Clasby, 83.5 and Gail Crowley, 80.

Lauren Foley has the most spares with 45 and her sister Susan is tops in strikes with six.

Peggy Hegarty dominates the Girls Junior Division of the League leading in average with 80.3, high three string total of 273, high single string of 105 and has the most strikes with six.

Ann Marie Hughes is second in average with 77 and second in three string total with a 264.

Michelle Wallace is third high in average with a 73.5, the same spot in three string total sporting a 261 but leads in spares totaling 26.

Anne Marie Welch is fourth in average in the standings with 72.9.

The League is enjoying its tenth year of competition and bowls every Saturday morning at the East Milton Bowling Lanes with thirty-five girls participating.

Collins Team Leads Adams Heights Men's Club

Team 1, captained by Dick Collins, leads the Adams Heights Men's Club Bowling League by a two-point margin over Team 4, captained by Bill Norton.

The standings: Team 1, 14-2; Team 4, 12-4; Team 5, captained by Bob Lee, 10-6; Team 6, Reno Giudici, 8-8; Team 2, John Giudice, 8-8; Team 3, Arch Fulton 7-9; Team 8, Al Landry, 4-12; Team 7, Jack Casey, 1-15.

Collins has high three of 381, followed by Landry, 379, and Reno Giudici and Frank Anderson, 376.

Team 6 has high team single of 575, Team 8 has 559 and Team 4 has rolled 558.

Team 5 has the high team three of 1622, followed by Team 3, 1574, and Team 6, 1568.

The Top Ten: Collins, 114.9; Casey, 109.8; Norton, 109.3; Reno Giudice, 109.2; Anderson, 108.4; Fulton, 107.6; Landry, 106.4; Dick Ford, 106.0; Bob MacLeod, 105.9, and Lee, 105.5

Wollaston Music Center and Hobby Shop
27 BEALE STREET
WOLLASTON 773-5325
H.O. TRAIN Accessories
Drums - Guitars
Sheet Music
Records
Model Kits
Testors - Paints
Flying Rockets
School Supplies

Quincy Bowling Leagues
are invited to submit news of their teams for publication in The Quincy Sun.
News such as league standings, top averages, single and 3-string totals, etc.
Please bring results including bowlers' first and last names with a contact phone number to:
The Quincy Sun
Sports Dept.
1372 Hancock Street, Quincy, MA 02169

Track Club Shines In Holiday Meets

Members of the Quincy Track Club did well over the holiday vacation period in various meets around New England.

At the Beverly Invitational Denise Santo placed third in the 50-yard dash in 6.2, a club record. Denise, only 14 and a junior high student, faced two New England champions and several high school standouts.

At the Boston College Invitational Denise ran 7.3 to set a club record in the 60-yard dash but could do no better than fourth.

The club had 15 entrants in the Christmas Invitational at Bates College, Lewiston, Me. The QTC girls won the championship trophy.

Santo again led the charge, winning the 45-yard dash in 5.8 and the 300 in 40.7. She also took third in the long jump. Margaret Osterman won the long jump and the 600, Kara Crehan won the high jump at five feet and also won the mile walk, Donna Reardon was second in the mile, Michelle Millane took second in the shot put, Karen Lindenfelzer was third in the 1000, Linda Morash was second in the triple jump and fourth in the hurdles, the mile relay team of Osterman, Lindenfelzer, Reardon and Morash won and the B team of Santo, Martha Donaghue, Crehan and Millane took third.

The age groupers also dominated their events in typical fashion as Lorrie McNeill won the 45 and 440 and took second in the girls' 10-under division. Lorrie turned nine the day after the meet. Harry Morash paced the boys' 10-under division with wins in the 300, 440 and took third in the 45.

In girls' 11-13, Maureen Roche won the 45, 300 and shot put with a personal best of 27-4 in the shot, and also took third in the long jump. Christine Picarski was second in the 45 and long jump, and Georgia Traficante won the 440 and was second in the 300 and shot put.

Coach Jeff Hennessy, competing for the Boston Track Club, was second in the 600 at Beverly in 1:17.2 and at Lewiston won the men's hurdles in 6.2 and took second in the 600.

The girls' next major meet will be the Dartmouth Relays on Jan. 13-14 and the club will compete in limited fashion at the Franklin meets.

North Swim Team Edges Don Bosco

The North Quincy swim team, with a 2-4 record, hosted Brockton, the Suburban League's top team, Tuesday and next Tuesday will be at Waltham.

Bill Walker's Raiders placed first and third in the final event, the 400-yard freestyle relay, to nip Don Bosco, 85-83, last Friday.

The winning team included John Conley, John Buckley, Bob Farmer and Steve Pike, which finished in 4:11.9. Swimming on the third place team were Sean O'Brien, Tim Burke, Dave Riley and Ed Melanson.

North also won the 200-yard medley relay with John Nolan, Bill Boudreau, John Buckley and Dick Farmer.

Conley won the 200 freestyle and the 500 freestyle and Melanson won the 200 individual medley and the 100 butterfly.

Dave Donovan won the diving competition with 148.50 points, Buckley took second in the 100 freestyle, Bill Feeney was second in the 100 backstroke, Boudreau won the 100 breaststroke, Dick Farmer was third in the 50 freestyle and Mike Edwards was third in the 100 breaststroke.

Stars At Boston State

Bill Joyce Kind Of Athlete Coach Dreams About

Quincy's Bill Joyce, a senior at Boston State College, enjoyed an outstanding season this fall for the State football team which finished 6-3 and shared the New England Conference title.

Two days after the football season ended, the former Quincy High football and basketball star, who hadn't played basketball since his senior year (1973-74) at Quincy High, reported to Basketball Coach Paul Fitzpatrick for the first time at State.

"Bill knew we were a little thin in the backcourt due to injuries, so he came to me and asked if he could help out in any way," Fitzpatrick said.

"Well, let me tell you, he certainly has helped out and in a lot of ways. He hadn't played any basketball during his first three years here but I knew him from Quincy High and because of his natural competitive nature and his coachability, he was in the swing of things within a few days.

"I stress defense in my basketball players and defense means hard work. Bill Joyce has never been one to back away from hard work."

With the loss of the Warriors' top player, junior All-America Ray Buckland, Fitzpatrick has had to rely mor and more on good sound defense.

"Bill is basically an athlete, pure and simple," Fitzpatrick continued. "He does what I ask of him and does it well. But that is the story of Bill Joyce and Boston State College, everything he does, he does well."

Joyce is playing regularly for the Warriors and, in addition to being an outstanding defensive player, he is scoring his share of points.

Playing at Boston State is a "Quincy affair" with Joyce. Both basketball coach Fitzpatrick and football coach Jim Colclough are, like Joyce, Quincy natives and former Quincy High athletic standouts.

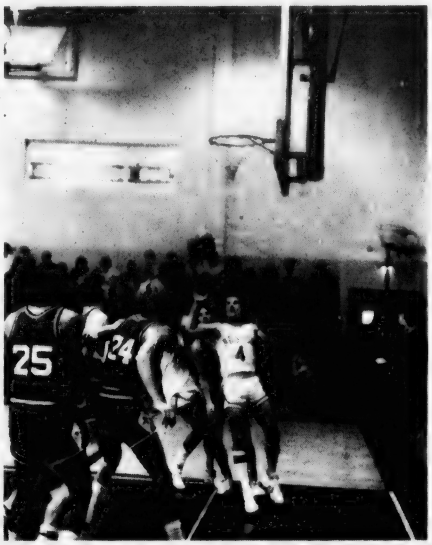

QUINCY'S BILL JOYCE [No. 4 in white] fights for the ball during a recent Boston State College game.

As a starting defensive back and sometimes linebacker for the football team this fall, Joyce was superb. His sophomore and junior years he led the team in tackles and this year he was second.

He holds the Warrior record for most tackles in a game, 20; most total hits in a game, 23; most tackles in a season, 106, and most total hits in a season, 137.

With his four pass interceptions this past year, Joyce is now the career interception leader for State with 12. He played in 26 football games for the Warriors and was in on 334 tackles, an average of almost 13 hits a game. He was twice selected to the New England Football Conference All-Conference team, was an all-New England choice twice and has been the team's MVP twice.

"Bill really impressed me this past season," said first year coach Colclough. "He hit hard and was the quarterback of the defensive backs. Bill played the run as well as the pass and was a real hard worker who committed himself totally to the game."

At Quincy Joyce was a defensive starter for football coach Hank Conroy for two years and was the co-captain in basketball in Joe Amorosino's first year as coach. He also starred as a junior under Coach Marty Finnegan.

Youth Hockey

● ***Midget House***

Caddy Bows To Police But Holds Lead

The Police Club defeated Caddy Marines, but Caddy still holds a one-point edge over Suburban Disposal in the Midget House League.

Tom Roche had two goals and Mike Nevins, Robbie McHugh, Bill Joyce, Bob Welch and Whalen one apiece. Steve Kraunelis, Roche, Whalen, Bill O'Neill, Joyce and McHugh had assists. Howie Chadbourne, Steve Colman, Paul Flynn, Bill Doran, Dave Nigro and Bill Flanagan scored for Caddy with assists for Flynn, Rich Reinhardt, Bryan Ofria and Flanagan.

Fire Dept. defeated Suburban, 6-2, with Fran Straughn scoring two goals and Fred Caldwell, Tim Smith, Rich Newcomb and Stone one each. Joe Carroll, John Joyce and Newcomb had two assists apiece and Straughn one.

● ***PeeWee House***

UCT, DD's, M&M Rack Up Wins

UCT defeated Morrisette Post, 6-3, to hold its one-point lead over Dee Dee's in the Pee Wee House League.

Fred Catarius and Bob Forman had two goals apiece and Dick Kelly and Ed Fleming one each. Bill Heeney had three assists, John Reinhardt two and Vic Green, Catarius, Bob Drury and Forman one each. Dave Edtren, Larry Mahoney and Ed Boyle scored for Morrisette and Mark Chambers, Dick Wisnes, John McGowan, Boyle and Doherty had assists.

Dee Dee's kept pace with a 5-0 win over Bersani Brothers with Jim Crossman in goal. Jim Nee, Jim Milano, Phil Sheldone, Jon Sheehan and Barry Miller had the goals with two assists apiece for Jim Daly and Sheldone and one each for Miller, Nee and Milano.

Mug 'n' Muffin defeated N.E. Solar, 2-1, despite an outstanding performance by Solar goalie Tim Collins. Brian Spring had both Mug goals and Tim McCarthy had two assists and Bill Cahill one. Jeff Murphy scored for Solar with an assist for Jerry Martin.

● ***St. Moritz League***

PeeWee A's Rebound 4-2 Over Malden

The St. Moritz Youth Hockey Pee Wee A team snapped a four-game losing streak Monday night with a 4-2 win over Malden Independent Youth Hockey at the Shea MDC rink.

Kevin Zanardelli had two goals for St. Moritz and Eddie Johnston and Jonathan Beniers one each. Tom Billie, Barry Miller, Robby Reidy and Beniers had assists.

The Pee Wee A team lost three games in a row in the Metropolitan Boston Hockey League Tournament, bowing to North Shore, 5-1; Middlesex, 6-1, and South Shore, 11-0.

The St. Moritz Bantam A team is in the throes of a losing streak and last week lost to North Shore, 1-0; Hobomock, 8-0, and North Shore again, 10-1.

● ***Bantam House***

D&H Edges Burgin, Sun

Doran & Horrigan, which holds a three-point lead in the Bantam House League, defeated Burgin Platner, 2-0, with Dave McMurdo in goal.

Mike Nourse and Mark Lamie had the goals, while Tom Murphy had two assists and Jim Kelly one.

Doran also nipped the Quincy Sun, 2-1, with Kevin Jennette scoring both goals and Kelly and Murphy having assists. Kevin Dunn had the Sun's goal with an assist for Bob Livingstone.

Baskin Robbins defeated Johnson Motor, 4-2, on goals by John Burm, Mike Chennette, Doug Concannon and Tom Richards. Bob Flynn had three assists and Jon Beniers, Kevin Green, Richards and Chennette one each. Rich Durham and Jim McSweeney scored for Johnson with assists for Jim DiPietro, McSweeney and Durham.

Bantam A's 1-1-1 In Tourney

The Sons of Italy Bantam A team posted a 1-1-1 record in the recent Greater Boston Tournament.

Quincy was edged by Natick, 5-4, with John O'Connell, Kevin Duff, Kevin Craig and Bobby Lynch scoring the goals and Tom O'Connor, Tom Lester, Mark Sayers and Bill Bradley having assists.

Quincy then defeated Watertown, 4-1, with Craig scoring twice and Kevin Chase and Bradley once each. Lester had two assists and Bradley, Sayers and Mike McNeice one each.

The Bantam A's played to a 2-2 tie with Neponset as O'Connor and Rich Stevens had the goals and McNeice, O'Connor and Craig had assists.

In league play the Bantam A's defeated Weymouth, 5-4, with Lester and O'Connor scoring two goals apiece and John O'Connell one. Craig had three assists and Stevens and Kevin Duff one each.

In a non-league game the team lost to Brookline, 4-2, with O'Connor scoring both goals and Lester having an assist. Goalies were Danny Newcomb and Timmy O'Connell.

PeeWee A's Win 2, Lose 2

The Quincy Elks Pee Wee A team followed up a 2-1 win over Milford in the Greater Boston Tournament with a 4-2 victory over Natick as Sean Aruda had the hat trick and Scott Messina the other goal.

Messina, Bill Hughes, Bill Glavin, Paul Marshall, Tim Barry and Chris Hurley had assists.

Quincy lost to Watertown, 6-4, with Marshall, Hurley, Keith, Smith and Aruda scoring the goals. Smith and Messina had two assists apiece and Barry, Dan Kelly and Steve White one each.

In their final tournament game the Pee Wee A's lost to Warwick, R.I., 7-4, with Quincy goals by White, Barry, Pete Quinn and Dennis Cronin. Marshall, Hurley, Messina and Smith had assists.

In league play the team tied Weymouth, 2-2, with Barry and Kelly scoring the goals and Hurley, White and Messina having assists.

The goalies are John Palmer and Jim Clary.

Squirt B's Undefeated In Conference

Quincy's Squirt B team continued undefeated in B competition with a 5-2 win over Milton in South Shore Conference play.

Billy Murphy scored two goals and Dave Tapper, Matt Furtado and Mark Simonelli one each. Mark Zimmerman, Peter Schofield, Tapper, Bobby Salton and Simonelli had assists.

Lydon Takes Mite House Lead

Lydon Russell defeated the Paul Harold Club, 5-3, to take a two-point lead in the Mite House League.

Mike Toland had two Harold goals and Jay Rodriguez one. Jon Bertoni was in goal for Lydon and Tom Roberts for Harold.

Balducci and Boston Gear tied, 4-4, with Bobby Roche having the hat trick for Balducci and Mike Cronin the other goal. Paul McGrath had two assists and Roche one. For Gear Terry Hack had two goals and Mike McClory and Scott Cunningham one each.

Girls A Team Blanks Natick

Goalie Lynn McGoff posted another shutout as Quincy's Slapshot Photo Girls A team defeated Natick, 2-0, in league action Sunday at Valley Sports Arena in Concord.

Eileen Marr and Terry Flynn had the goals with Marr and Kathy Flynn having assists.

Friday the Quincy girls will travel to Colby College in Waterville, Me., to play Colby's varsity women's team.

Teachers, McGinn Squirt House Winners

Quincy Teachers nipped Feeney's Devils, 1-0, and hold a four-point lead in the Squirt House League.

Bill Lynch scored the goal with assists for Steve O'Connell and Marc Winters. Brian Shea for Teachers and Dave Newcomb for Feeney's sparkled in goal.

McGinn Shell edged Keohane's, 2-1, on goals by Ed Flavin and Pete Scheurch. Paul Lester, Bob Ellis, Bill Roche and Dennis Doherty had assists. Lester and Doherty played outstanding two-way games. Ricky Connelly scored for Keohane's with Ed O'Brien and Dave Mack assisting.

WHOO'S PLACE
For Select Secondhand Furniture and Household Items
Open Thurs. 2 to 8, Fri. 2:30 to 6
Sat. 11 - 6 Sunday 10 to 2
369 Billings Rd. N. Quincy
Next to Phil the Barber

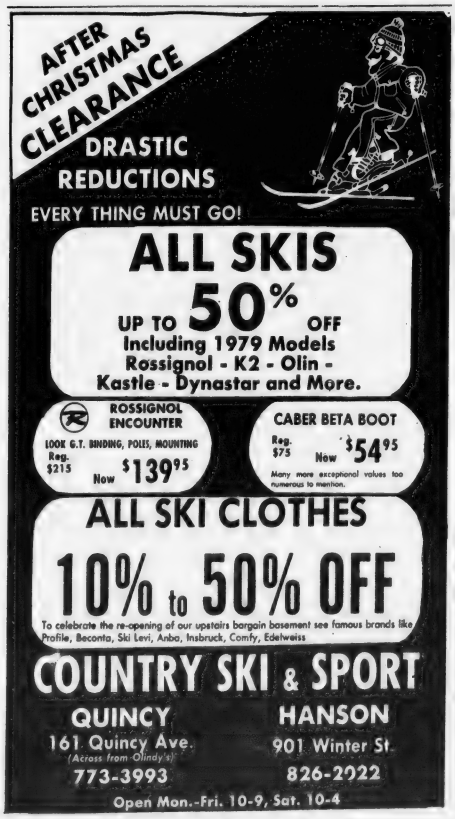

NEWSCARRIERS WANTED
Here's a chance to earn extra money by building a Quincy Sun home delivery route.
Telephone: 471-3100

Las Vegas Night
Friday Evening January 12, 1978 at the North Quincy Knights of Columbus
Hockey Boosters Club
Time: 8 P.M. - 12 Midnight
Further info call 328-7782
Refreshments
"COME ONE, COME ALL"

LOWEST TUITION IN MASSACHUSETTS
$19 SEMESTER HOUR FOR RESIDENTS
QUINCY JUNIOR COLLEGE
DIVISION OF CONTINUING EDUCATION
DEAN MULA 471-9200 471-2470
QUINCY & OFF-CAMPUS LOCATIONS

For Home Delivery
Call 471-3100
The Quincy Sun

Quincy Upset By Waltham But Sylvia Sees Silver Lining

Quincy's hockey team suffered its second defeat last Saturday, but Coach Bob Sylvia was happier in the loss than after some of his wins.

The Presidents last night (Wednesday) played at Brockton and Saturday they will play Weymouth South at Pilgrim Arena in Hingham at 1:30.

Quincy, now 3-2, was upset by Waltham, 5-3, last week but Sylvia said, "We have played worse and won. In many aspects this was a step forward for us. We moved the puck well out of the zone and we got some balance offensively. Despite the loss, I feel better about our future games after this one.

"I feel we played one of our better games and Jack Campbell played probably his best game for us. We were hurt badly by penalties and this is a sign of immaturity. We have to stop taking the foolish penalties."

Waltham rolled to a 3-0 lead before Campbell scored late in the opening period on a spectacular solo effort.

Waltham made it 4-1 early in the second period but Robbie Craig scored an unassisted goal for the Presidents.

Waltham scored its final goal and Jeff Giordani scored for Quincy at 10:21 of the second period with Pat Clifford assisting, and that was the scoring for the game.

North Surprises Brookline, 4-3

The North Quincy hockey team, which has been playing good hockey but not winning, finally collected its first Suburban League win last Saturday.

Last night (Wednesday), the Raiders faced unbeaten Weymouth North and Saturday will host Cambridge Rindge and Latin at 6:40 at the Quincy Youth Arena.

Kevin Lewis' North team upset Brookline, 4-3, Saturday, on sophomore Rich Reinhardt's goal with less than three minutes to play.

Brookline took an early 2-0 lead but North bounced back with a power play goal by Tom Gerry in the second period and Paul Cooney's tying goal three minutes later. Pat Ennis put the Raiders ahead, 3-2, only to have Brookline tie it in the final period. Reinhardt took a pass from Paul McDermott and scored the clincher.

Bobby Tierney, who has been outstanding all season, had another fine game in goal.

North is 1-3-1 in the Suburban League and 2-5-1 overall.

Dunkin Dunks Nobile, Razer Edges Tailors

Dunkin Donuts defeated Nobile Sporting Goods, 6-2, in the Pee Wee Division of St. Ann's Hockey League.

Pat O'Sullivan had the hat trick, Mike McGrath two goals and Tom Ford one. David Leonard had an assist. For Nobile Ken Gardiner and Mike Ainsley had unassisted goals.

Razer's Edge blanked Art Tailors, 3-0, on goals by Steve Kelly, Jim Morris and Marty Healy.

Keohane's nipped JDA, 3-2, on goals by Walter Downing, Mike Barron and Marc Talbot. Frank Coyman, Barron and Steve Breslin had assists. Matt Burke had both JDA goals, unassisted.

In the Bantam Division Blackwood edged Lydon-Russell, 4-3, with Paul Kelly scoring twice and Steve MacDonald and Mike Ahern once each. MacDonald and Kelly had assists. Bob Conti, John Keller and Kevin O'Callahan scored for Lydon with Keller having an assist.

Plaza Olds topped Bike 'n Blade, 7-2, with Peter Clark and Dan Ceurvels having two goals each. Jim Burgess, Jim Webb and Peter Palmer had one apiece. John Downing, Ed Page, Marc Litif, Palmer and Clark had assists. Dan McDonough and Joe LaPierre had the B 'n B goals with assists for Ed O'Reilly and McDonough.

North Quincy K. of C. and Associated Woodworkers tied, 1-1, with Peter Quinn scoring for the Knights and Greg Therrien for Woodworkers. Mark Roden assisted on Quinn's goal and Mike Walsh and Paul Coyman had assists on Therrien's goal.

Quincy JV's Win 5th In Row

The Quincy junior varsity hockey team is taking up where last season's undefeated team left off, edging Waltham, 3-2, last week to improve its record to 5-0.

John Baylis, Brian Deitsch and Rich Ahola had the goals with Joe Lamparelli and Steve Kamp had two assists each.

Chuck Dooley was outstanding in the Quincy nets.

Earlier the young Presidents had nipped North Quincy, 1-0, on Chick Milford's power play goal. Paul Flynn and Mike Looby had assists. Dooley had 22 saves, including one on a penalty shot.

Jack Crowley's Quincy jayvees were unbeaten last year and most of those players are now playing varsity. North is coached by Kevin Jago, a former North standout himself who succeeded Bob Troupe, now coaching Quincy Junior College.

NEWS&CARRIERS WANTED

Here's a chance to earn extra money by building a Quincy Sun home delivery route.

Telephone: 471-3100

MEN! Look At the Girls that Are Cutting Hair at Hairplace Too. Unisex Salon

OPEN WED. and THURS. eves

1 Maple Street, Quincy - 472-1060

Tues. & Thurs. Specials

MEN'S BLOW CUT $7.50 with shampoo Regular $10.

MANICURES

Jhirmack HAIR CARE CENTER

master charge VISA

REMEMBER LAST WINTER?

DON'T WAIT!!

DUNLOP The Tire Pros

STEEL RADIAL SNOW

$39.95 BR 78-13 White Dunlop Best Steel Snow Radials WHITE

195P-DR-78-14	$49.90
ER78-14	$53.90
FR78-14/15	$56.95
GR78-14/15	$58.95
HR78-14/15	$65.95
LR78-14/15	$65.95

Fed. Tax. 2.15 to 3.57

WITH NEW "MAX-GRIP" ICE COMPOUND

GLASS-DOUBLE BELTED

$30.95 A78-13 WHITE

78-14	$35.95
E78-14	$36.95
F78-14	$38.95
G78-14/15	$40.95
H78-14/15	$42.95
L78-15	$46.95

Fed 1.85 to 3.38

ELDORADO

4 FULL PLY POLYESTER

$24.95 A78-13 560-15 WHITE

D78-14	$33.71
E78-14	$34.73
F78-14	$35.75
G78-14/15	$37.23
H78-14/15	$40.95
L78-15	$44.30

Fed. Tax 1.80 to 3.20

FREE MOUNTING — NOW OR LATER

WHEEL ALIGNMENT $13.88 *BRAKES *SHOCKS *MUFFLERS

WHEEL BALANCE $3.88

SOUTH SHORE Wholesale/Retail Tire Co. and Complete Car Care Center

706 Adams St., Quincy/Milton Line DIAL

479-6647 • 471-0228 • 479-6477 6 Months Charge No Interest

MASS STATE INSPECTION STATION

VISA master charge

LONGER.

We have expanded our hours to accomodate you better

Daily 9-3

Thurs. 9-3 & 5-7

Fri. 9-3 & 5-7

milton co-operative bank

East Milton Square 698-0660

Leone, McCormick Sparkle In Catholic Memorial Meet

Two members of the North Quincy track team did well last Saturday in the Catholic Memorial freshman-sophomore meet at Bentley College.

Jack Leone placed second in the high jump with a jump of 5-10 and Gerry McCormick placed third in the 1000 with a time of 2:38.

Several Raiders competed in last week's state coaches meet and, although failing to place, gave good accounts of themselves.

Competing were Bob Biagini, hurdles; Tom Quinn, 300; Steve Mastorilli, 50; Dan McIntyre, 600; John McGuiggan, 1000; Jim Coughlin, mile, and Bob Ferrara, high jump. Tim O'Neil, who would have been one of the favorites in the 600, was unable to compete due to a shoulder separation suffered in a recent meet.

North Quincy returned to Suburban League action Tuesday against Weymouth South and Friday will run against Brookline. All league meets are held at Newton North High School.

Quincy Matmen Looking For 7th Win Saturday

The Quincy wrestling team, off to another good start with a 6-1 record, will host Randolph, Marshfield and Stoughton in a quadrangular meet Saturday at 10 a.m. Next Wednesday Quincy will host Durfee on Fall River at 6 p.m.

Coach Carmen Mariano's team continued to roll last Saturday when it defeated Stoughton, 38-15, winning every match from 134 pounds up.

Quincy's winners were Joe Souza, 107 pounds; John Herald, 128; Jim Mullarkey, 134; Steve Venturelli, 140; Rennie Crowe, 147; Kurt Braun, 157; Mike Gordon, 169; John Vespaziani, 187; and Mike Dalton, heavyweight. Losing were Ron DiCesare, 100; Paul Orlando, 114, and Martin Doyle, 121.

Earlier in the week Quincy had won every match but one in rolling over Catholic Memorial, 54-3.

Broad Meadows Downs Point For 6th Win

The Broad Meadows Junior High wrestling team ran its record to 6-0 with a 42-10 romp over Point.

Mike Notorangelo, Steve Baylis, David Veccione and Capt. Mike Nevens all pinned their opponents.

In an earlier 33-18 decision over Sterling, Notorangelo, Gerry McSharry, Veccione, Eric Swanson and Bill Roma all won by pins. For Sterling John Kozlowski and Mark Picot won by pins and Glen Oriola and Joe Bush won by decisions.

Central defeated Atlantic, 28-19, despite pins by Richie Palma and Steve Kallenberg of Atlantic, who have pinned each of their opponents this year. Point nipped Atlantic, 27-26. Atlantic winners were Chris Butler, Palma, Richie Ragusa and Kallenberg, while Jay Pillard tied his opponent.

Atlantic's jayvees won, 6-0, with Ed Fournier and Kevin Burke getting the wins.

Bombardment Playoffs

In the first round action of the Quincy Recreation Department's annual boys elementary bombardment playoffs, Parker, Atherton Hough, Quincy and Merrymount advanced to the quarter finals with convincing victories.

Parker led by John Thompson, Tom Connolly and Michael Ainsley defeated Point, 3-0. Point was led by Billy Shaughnessy, Dan Gramazio and Frank Paolili.

Atherton Hough lost the first game to Squantum but came back to win three straight for its 3 to 1 victory. Joe Conti, Paul Miller and Pat Faherty were standouts for the Atherton Hough team. Squantum was led by Patrick Harrington, Ted Shoris and George Knight.

Quincy behind the fine play of Albert Dibella, John Reinhard and Vincent Capone took a 3-0 win over Beechwood Knoll who were led by Larry Leonard, Chris Roberts and Scott Kerns.

In the day's final game Merrymount defeated Wollaston 3-0. Outstanding players for Merrymount were Timothy Lynch, Bob Campbell and John Kelly. Standouts for Wollaston were Scott Moore and George Burke.

In girls' elementary action both Snug Harbor and Wollaston took 3-2 victories to advance into the quarter finals. Laurie Anson, Denise Mattson and Lisa Horrigan sparked Snug Harbor to its victory over Merrymount, who was led by Rebecca Sage, Mia Gonzales and Nancy Callahan.

Wollaston had to fight off a late comeback bid by Quincy School to advance to the next round. Wollaston's outstanding players were Julie Killian, Maura McCarthy and Cheri Vialpando. Quincy was led by Sian Grahan, Susan Coutts and Chris Nagel.

JANUARY ADMISSIONS?

New and Continuing Jan. 79 Programs?

Yes! at

QUINCY JUNIOR COLLEGE

Phone DEAN H. SALUTI 471-2470

for a personal appointment

* Where 98% graduates transfer or enter employment.

YMCA Girls Swim Team Sweeps All But One Class At Fitchburg

The Quincy YMCA girls' swim team swept all but one class in last Saturday's meet against Montachusett Y at Fitchburg.

In the 8 and under age group Julie McConville won the 80-yard individual medley and the 20-yard butterfly. Meg Given won the 40-yard freestyle. Lisa Boylann won the 20-yard backstroke, Marybeth Molignano won the 20-yard breaststroke, nipping Kristin Powers in a close finish. The 80-yard medley relay team of Given, Molignano, McConville and Powers won as did the 80-yard freestyle relay team of Powers, Boylan, Molignano and Given.

In 9 and under Jennifer Morrissey won the 40-butterfly and the 100-freestyle. Kate McConville won the 40 freestyle and was a close second in the 100 freestyle, Christine Glazier won the 40 backstroke and was second in the 80 individual medley, Susan Evans won the 40 breaststroke with Lauren Powers second. The 160 medley relay team of Christina Burke, Powers, Morrissey and Abigail Cook won and the second Quincy team of Glazier, Evans, Audrey Burke and Regina McCue was second. The 160 freestyle relay team of McConville, A. Burke, C. Burke and Cook won and the second team of Evans, McCue, Libby Ryan and Ann Kingston wasa second.

The 11-12 age group was shorthanded due to illness, but Chris DeWolfe won the 40 freestyle and the 40 backstroke and Ellen Powers won the 40 breaststroke and was second in the 160 individual medley.

The 13-14 girls won every event with P. J. McCue winning the 200 freestyle and the 100 backstroke, Chris McConville winning the 160 individual medley and the 100 butterfly, Betty McKenna winning the 60 freestyle and taking second in the 100 freestyle, Maeve Lawler winning the 100 breaststroke, Katie Cook winning the 100 freestyle, Mary Lawler taking second in the 60 freestyle and the 100 backstroke and the medley relay team of McCue, Lawlor, McConville and Cook and the freestyle relay team of Cook, Lawlor, McKenna and Lawlor won.

The Y boys' team also had a good day as it hosted the Needham Y and won every class but the 8 and under.

In 8 and under Patrick Burke won the 100 individual medley and the 25 backstroke and Billy Jolliemore won the 25 freestyle and was second in the 50 freestyle.

In 9-10 Gregg Doyle won the 100 individual medley and the 50 butterfly, Bob Laracy won the 100 freestyle and the 50 breaststroke and the medley relay team of Larry White, Doyle, Laracy and Ian Knox and the freestyle relay team of John McKenna, Kevin Boylan, White and Gerald Haran also won.

In 11-12 Scott Goodrich won the 200 individual medley and the 50 breaststroke, Campbell Knox won the 100 freestyle and was second in the 200 freestyle. Joe Barnes won the 50 backstroke and the medley relay team of Barnes, Goodrich, Peter Boylan and Knox won.

In 13-14 Frank Weisslinger won the 50 freestyle, Lance Trainor won the 100 freestyle and was second in the 200 freestyle, John Santini was second in the 100 freestyle, Danny Mallock was second in the 100 breaststroke and the medley relay team of Weisslinger, Mallock, Trainor and Mike Miller and the freestyle relay team of Mallock, Miller, Santini and Weisslinger also won.

In 15-17 Joe McKenna won the 200 freestyle and the 100 butterfly, Walter Carroll won the 200 individual medley and the 100 breaststroke, Jack White won the 100 freestyle, Peter Burnham won the 50 freestyle and was second in the 200 freestyle, Rich Miller took seconds in the 50 freestyle and 100 freestyle and the medley relay team of Miller, White, McKenna and Carroll won.

Next Saturday the boys will compete at the Andover Y and the girls will face Greendale of Worcester.

● YMCA Church League

St. Joseph's Goliath A Wins 4th In Row

After a three-week holiday layoff, St. Joseph's Golath A team romped over Temple Beth El, 45-17, to remain undefeated (4-0) in the South Shore YMCA Church School Basketball League.

Chuck Jaehnig with 10 points, Billy Foley and Jim Jaehnig with seven apiece, sparked St. Joseph's to a big 28-9 halftime lead. A tenacious full court press caused numerous Temple Beth El turnovers, with Ricky Mahoney, John Burm, Chris Shaughnessy, John Comer and Billy Harte showing the way.

Chuck Jaehnig finished with 12 points, Foley had 10, Jim Jaehnig nine, Jim Quinn six, Burm four and Mahoney and Shaughnessy two each. For Temple Beth El Nick Aronson was tops with eight points.

Other league scores:

GOLIATH: St. Joseph's B 2, St. Thomas More B 0 (forfeit); Quincy Point 28, Wollaston Nazarene 16; Bethany 45, St. Thomas More A 16; Emmanuel 42, St. Francis A 13; St. John's B 23, St. John's A 17; Union Cong 31, St. Francis B 14.

DAVID: Emmanuel 30, St. Joseph's, Holbrook, 24; St. Joseph's A 29, Sacred Heart 23; St. Joseph's B 35, Heritage Meth. 18; Union Cong. 48, St. Thomas More 28; Quincy Point 34, Bethany 32.

SAMSON: Wollaston Nazarene 10, Temple Beth El 8; St. Thomas More A 16, St. Thomas More B 4; St. Joseph's A 12, Fort Square 7; Quincy Point 10, St. Joseph's B 7; Union Cong C 13, St. Clare's A 2; St. Francis A 12, St. Clare's B 9; Union Cong A 6, Union Cong B 3; St. John's A 18, St. Francis B 4; St. Francis C 3, Shaaray Shalom 1; Emmanuel 10, St. John's B 5.

DANIEL: St. Joseph's A 24, St. Thomas More A 6; Fort Square 19, St. Joseph's B 15; Wollaston Nazarene 30, St. Thomas More B 4; St. Paul's 36, Quincy Point 9; Union Cong B 21, St. John's B 8; St. Clare's C 40, St. John's A 11; Emmanuel 21, Bnai Shalom 19; St. Francis B 13, St. Clare's A 6; St. Clare's B 18, Union Cong A 12; St. Fancis C 17, St. Francis A 7.

SENIOR GIRLS: Blessed Sacrament 19, Weymouth Baptist 14; Quincy Point A 9, East Milton 5.

JUNIOR GIRLS: St. John's 24, Union Cong. 9; Emmanuel 20, Heritage Meth. 15; Weymouth Baptist 24, St. Mary's 12; Quincy Point 22, St. Francis Xavier 6; East Milton 12, St. Joseph's A 8; St. Joseph's B 11, Blessed Sacrament 10; Blessed Sacrament C 11, Blessed Sacrament B 9.

INTERMEDIATE GIRLS: Blessed Sacrament 34, St. John's A 14; St. Joseph's B 22, First Cong. 14; St. John's B 17, Our Lady of Good Counsel 13; St. Joseph's A 17, Quincy Point 10.

MIDGET GIRLS: Union Cong. 8, St. John's 1; St. Thomas More 27, Emmanuel 12; Blessed Sacrament A 7, Quincy Point 3; Fort Square 17, First Cong. 5; Blessed Sacrament B 14, St. Joseph's B 7; St. Joseph's A 20, Weymouth Baptist 2.

Atlantic Girls Defeat Point, 36-27

Atlantic Junior High's girls' basketball team defeated Point, 36-27, overcoming an 11-9 halftime deficit.

Susan Walty had 12 points, Mary Ellen Timmins nine and Laurie Barba seven for Atlantic. Sherri Bruce sparkled on defense.

Point's junior varsity won, 22-10, after trailing, 6-4, at the half.

Point defeated Broad Meadows, 25-17, with Kathy Flynn scoring six points and Tricia Craig four.

Point also won the jayvee game, 30-24, Mary Beth Rollins and Mary Kussman had six points apiece for BM.

Stephanie, Allen Riley Selected For Ski Club Team

Stephanie Riley, 13, and her brother Allen, 16, formerly of Quincy and now residents of Stowe, Vt., have been selected to ski for the Mount Mansfield Ski Club team after a series of races to determine the team.

The children of Stephen and Deborah [Allen] Riley, who moved from Quincy to Vermont in 1968, will compete in the Northern Vermont Junior Racing Circuit.

They have been racing for several years after living in the Bolton Valley Ski Resort the past 10 years.

Stephen Riley is the twin brother of George Riley, executive secretary to Mayor Arthur Tobin.

As of JANUARY 3, 1979,

METHERALL & McCAUSLAND INC.

Will Be Located at

115 OLD COLONY AVE.

WOLLASTON, MASS. 02170

TEL. 472-5620

Business/Real Estate

John Abdelahad President

Quincy, South Shore Realtors To Install New Officers

John Abdelahad of New Home Brokers, Braintree, will be installed as president of the Quincy and South Shore Board of Realtors at the 41st annual inaugural banquet tonight [Thursday] at 6:30 p.m. at the Wollaston Golf Club, Milton.

Other officers to be installed are:

George H. Raymond of Herbert Raymond and Son, South Weymouth, vice president; Eleanor King of Daniel Brown Company, Braintree, secretary, and Stedman C. Beckwith Realtors, Quincy, treasurer.

Directors to take office are: Vita A. Barresi, G.R.I., President Real Estate, Quincy; Robert C. Brooks, Robert Brooks Realty Co., Braintree; Richard K. Cahill, Conway and Company, Wollaston; Virginia M. Crismond, M. R. Lyons Agency, Quincy; J. Joseph Doran, G.R.I., Doran and Horrigan, Quincy; Edward P. Flavin, Flavin and Flavin, Quincy; Daniel A. Lauria, Lauria Real Estate, Braintree; F. Lester Morrill, F. L. Morrill and Co., Quincy; Mary E. Nolan, Nolan and McAlarney, Braintree; James J. Nuss, G.R.I., Robert Stone, Inc., Braintree, and Richard S. Troup, Elouise A. Troup, Inc., Braintree.

John M. Peckham, III, president of the Massachusetts Association of Realtors, will conduct the installation. Alexander H. Rutledge, 1979 regional vice president of the South Shore district for the Massachusetts association, will serve as toastmaster.

Invited guests include Milton H. Shaw, executive vice president of the Massachusetts association; Norfolk County Sheriff Clifford H. Marshall and State Senators Allen R. McKinnon and Paul D. Harold.

The organization will also honor Edward P. Flavin, immediate past president, for his distinguished and dedicated service to the board during 1978.

James Stearns Elected To Steel Construction Institute Board

James F. Stearns, Jr., executive vice president, L. Antonelli Iron Works, Inc., Quincy, has been elected to the Board of Directors of the American Institute of Steel Construction.

He will help direct this national organization representing some 350 firms which produce the major portion of the annual output of fabricated structural steel in the United States.

A native of Weymouth, Stearns attended Northeastern University where he received a BBA degree in Engineering and Management.

He is active in professional and community affairs. He is former president of the Structural Steel Fabricators of New England, President of Metal Fabricators Association, and is active in Master Builders, Mass Building Congress, American Welding Society, Associated General Contractors, the South Shore Chamber of Commerce, Quincy Kiwanis, Knights of Columbus, Holy Name Society, American Legion and Elks.

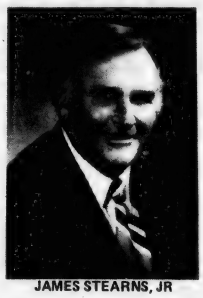

JAMES STEARNS, JR

Stearns resides with his family at 41 Klasson Lane, Weymouth.

Dolores MacMillan Opens Electrology Office

Dolores MacMillan, registered electrologist, announces the opening of an office for the practice of electrology at 680 Hancock St., Wollaston.

Electrolysis, according to Mrs. MacMillan, is the only proven method of permanent hair removal. Private consultations without obligation are available to men, women and teen-agers.

Appointments may be made by calling 471-9500.

FIGHT MUSCULAR DYSTROPHY

MDA

Got Top Dollar for My Car— Sold It Through Classified Ads

The Quincy Sun

471-3100

How To Get The MOST For Your Money

WEYMOUTH SAVINGS BANK WILL PAY

10.33%

Effective Annual Yield

9.693%*

Annual rate on 26 week Certificates

Minimum deposit $10,000. [Effective Jan. 11 to Jan. 17]
Interest compounded continuously and credited at maturity

* The rate may be subject to change on renewal.

Withdrawals on Term Deposit Certificates prior to maturity are generally subject to substantial penalty as required by law. We reserve the right to limit or withdraw offer at any time without notice.

SOUTH SHORE'S NEWEST BANK

North Weymouth Banking Center

Quincy's newest neighbor - just over Fore River Bridge

383 Bridge Street, North Weymouth

CALL 337-2700

45 Washington St. Weymouth Landing

295 Washington St. Weymouth

WEYMOUTH SAVINGS bank

Weymouth Savings Bank has the types of savings accounts offering the highest legal limit interest rates to meet your individual needs.

'Victorian Boston' Photo Exhibit

A photographic exhibition of "Work and Leisure in Victorian Boston" is on display in the Main Hall of the Thomas Crane Public Library, Quincy Sq., through Jan. 31.

LEGAL NOTICES

COMMONWEALTH OF MASSACHUSETTS
Norfolk, ss. Probate and Family Court

No. 78F2816-A1

To all persons interested in the estate of KENAN W. O'DONNELL late of Quincy in said County, deceased.

A petition has been presented to said Court praying that PRISCILLA O'DONNELL of Cohasset in the County of Norfolk be appointed administratrix of said estate without giving a surety on her bond.

If you desire to object thereto you or your attorney should file a written appearance in said Court at Dedham before ten o'clock in the forenoon on Feb. 21, 1979, the return day of this citation.

Witness, ROBERT M. FORD, Esquire, First Judge of said Court, this Nov. 28, 1978.

PAUL C. GAY, Register.

1/11-18-25/79

LEGAL NOTICES

COMMONWEALTH OF MASSACHUSETTS
Norfolk, ss. Probate and Family Court

No. 78F3011-E1

To all persons interested in the estate of JAMES R. ARMSTRONG late of Quincy in said County, deceased. And to the Attorney General of said Commonwealth, if required.

A petition has been presented to said Court for probate of a certain instrument purporting to be the last will of said deceased by HELEN T. ARMSTRONG of Quincy in the County of Norfolk praying that she be appointed executrix thereof without giving a surety on her bond.

If you desire to object thereto you or your attorney should file a written appearance in said Court at Dedham before ten o'clock in the forenoon on Jan. 24, 1979, the return day of this citation.

Witness, ROBERT M. FORD, Esquire, First Judge of said Court, this Dec. 18, 1978.

PAUL C. GAY, Register.

1/4-11-18/79

INVITATION FOR BIDS

CITY OF QUINCY, MASSACHUSETTS
PURCHASING DEPARTMENT
1120 HANCOCK ST., QUINCY, MA 02169

Invites sealed bids/proposals for furnishing and delivering to the City of Quincy:

Library Dept.	Lease/Rental of Building Space	Jan. 22, 1979 at 10:00 A.M.
Police Dept.	Printing - Community Incident Cards	Jan. 22, 1979 at 10:30 A.M.
Forestry Dept.	Two [2] Mobile Two-Way Radios	Jan. 22, 1979 at 11:00 A.M.

Detailed specifications are on file at the office of the Purchasing Agent, 1120 Hancock St., Quincy, MA 02169.

Bids must state exceptions, if any, the delivery date and any allowable discounts.

Firm bid prices will be given first consideration and will be received at the office of the Purchasing Agent until the time and date stated above, at which time and date they will be publicly opened and read.

Bids must be in a sealed envelope. The outside of the sealed envelope is to be clearly marked, "BID ENCLOSED" with time/date of bid call.

The right is reserved to reject any or all bids or to accept any part of a bid or the one deemed best for the City.

Arthur H. Tobin, Mayor
A. A. Roccuzzo, Purchasing Agent

1/11/79

CITY OF QUINCY
IN COUNCIL

ORDER NO. 315 Sept. 15, 1978
ORDERED:

Be it ordained by the City Council of the City of Quincy as follows:

That the revised Ordinances of the City of Quincy, 1976, as amended, be further amended as follows:

In Chapter 12, Motor Vehicles and Traffic. Article IV. Stopping, Standing and Parking. Section 58. Parking prohibited on certain streets at all times. Add the following:

Pray St. On the even side from Washington St. to Curtis Ave.

Passed to be Ordained
December 18, 1978
Attest: John M. Gillis
Clerk of Council
Approved Dec. 19, 1978
Arthur Tobin
Mayor

A True Copy Attest: Thomas R. Burke, Assistant City Clerk
Comm. of Mass.
Dept. of Public Works
Permit No. 8-897
Dec. 28, 1978
1/11/79

CITY OF QUINCY
IN COUNCIL

ORDER NO. 316 Sept. 15, 1978
ORDERED:

Be it ordained by the City Council of the City of Quincy as follows:

That the revised Ordinances of the City of Quincy, 1976, as amended, be further amended as follows:

In Chapter 12, Motor Vehicles and Traffic. Article IV. Stopping, Standing and Parking. Section 58. Parking prohibited on certain streets at all times. Add the following:

Walnut St. northerly side from Hancock St. to the easterly line of Newport Ave. from 8:00 A.M. to 6:00 P.M.

Passed to be Ordained
December 18, 1978
Attest: John M. Gillis
Clerk of Council
Approved Dec. 19, 1978
Arthur Tobin
Mayor

A True Copy Attest: Thomas R. Burke, Assistant City Clerk
Comm. of Mass.
Dept. of Public Works
Permit No. 8-895
Dec. 28, 1978
1/11/79

Vo-Tech Advisory Committee

The Advisory Committee of the Quincy Vocational Technical School will meet Tuesday, Jan. 16, at 7:30 p.m. in the Quincy Vocational Technical School Three Seasons Restaurant.

Parents Anonymous

The Parents Anonymous Group will meet Jan. 15, at 7:30. Call 472-4224.

ANNUAL MEETING

The Annual Meeting of the Members of Colonial Federal Savings and Loan Association of Quincy will be held on Wednesday, January 17, 1979, at 4:00 P.M. at the office of the Association, 15 Beach Street, Quincy, Massachusetts, for the election of directors, for receiving reports of the officers and for the transaction of any business that legally may come before the meeting.

Colonial Federal Savings and Loan Association of Quincy

Roy L. Sidelinger, Secretary

1/4-11/79

LEGAL NOTICES

CITY OF QUINCY
IN COUNCIL

ORDER NO. 318 Sept. 5, 1978
ORDERED:

Be it ordained by the City Council of the City of Quincy as follows:

That the revised Ordinances of the City of Quincy, 1976, as amended, be further amended as follows:

In Chapter 12, Motor Vehicles and Traffic. Article IV. Stopping, Standing and Parking. Section 58. Parking prohibited on certain streets at all times. Add the following:

Myrtle Street. On the southerly side from Hancock St. to Oakridge Ave., from 8:00 A.M. to 6:00 P.M.

Passed to be Ordained
December 18, 1978
Attest: John M. Gillis
Clerk of Council
Approved Dec. 19, 1978
Arthur Tobin
Mayor

A True Copy Attest: Thomas R. Burke, Assistant City Clerk.
Comm. of Mass.
Dept. of Public Works
Permit No. 8-896
Dec. 28, 1978
1/11/79

CITY OF QUINCY
IN COUNCIL

ORDER NO. 321 September 5, 1978
ORDERED:

In accordance with the provisions of Chapter 89, Section 9, of the General Laws the following streets are designated as Stop Streets at the intersections and in the direction indicated:

Street Name	Intersection	Direction
Bowdoin Street	Wilson Avenue	Northwesterly and Southeasterly.

Passed to be Ordained
September 18, 1978
Attest: John M. Gillis
Clerk of Council
Approved Sept. 25, 1978
Arthur Tobin
Mayor

A True Copy Attest: Thomas R. Burke, Assistant City Clerk
Comm. of Mass.
Dept. of Public Works
Permit No. 8-898
Dec. 29, 1978
1/11/79

CITY OF QUINCY
IN COUNCIL

ORDER NO. 480 December 4, 1978
ORDERED:

In accordance with the provisions of Chapter 89, Section 9, of the General Laws the following streets are designated as Stop Streets at the intersections and in the direction indicated:

Street	Intersection	Direction
Wampatuck Road	Sea Street	Southerly

Passed to be Ordained
December 4, 1978
Attest: John M. Gillis
Clerk of Council
Approved Dec. 6, 1978
Arthur Tobin
Mayor

A True Copy Attest: Thomas R. Burke, Assistant City Clerk
Comm. of Mass.
Dept. of Public Works
Permit No. 8-892
Dec. 28, 1978
1/11/79

CITY OF QUINCY
IN COUNCIL

ORDER NO. 481 December 4, 1978
ORDERED:

In accordance with the provisions of Chapter 89, Section 9, of the General Laws the following streets are designated as Stop Streets at the intersections and in the direction indicated:

Street Name	Intersection	Direction
Samoset Avenue	Sea Street	Southerly

Passed to be Ordained
December 4, 1978
Attest: John M. Gillis
Clerk of Council
Approved Dec. 6, 1978
Arthur Tobin
Mayor

A True Copy Attest: Thomas R. Burke, Assistant City Clerk
Comm. of Mass.
Dept. of Public Works
Permit No. 8-882
Dec. 28, 1978
1/11/79

LEGAL NOTICES

CITY OF QUINCY
IN COUNCIL

ORDER NO. 482 December 4, 1978
ORDERED:

In accordance with the provisions of Chapter 89, Section 9, of the General Laws the following streets are designated as Stop Streets at the intersections and in the direction indicated:

Street Name	Intersection	Direction
Narragansett Road	Sea Street	Southerly

Passed to be Ordained
December 4, 1978
Attest: John M. Gillis
Clerk of Council
Approved Dec. 6, 1978
Arthur Tobin
Mayor

A True Copy Attest: Thomas R. Burke, Assistant City Clerk
Comm. of Mass.
Dept. of Public Works
Permit No. 8-884
Dec. 28, 1978
1/11/79

CITY OF QUINCY
IN COUNCIL

ORDER NO. 483 December 4, 1978
ORDERED:

In accordance with the provisions of Chapter 89, Section 9, of the General Laws the following streets are designated as Stop Streets at the intersections and in the direction indicated:

Street Name	Intersection	Direction
Hobomack Road	Sea Street	Southerly

Passed to be Ordained
December 4, 1978
Attest: John M. Gillis
Clerk of Council
Approved Dec. 6, 1978
Arthur Tobin
Mayor

A True Copy Attest: Thomas R. Burke, Assistant City Clerk
Comm. of Mass.
Dept. of Public Works
Permit No. 8-888
Dec. 28, 1978
1/11/79

CITY OF QUINCY
IN COUNCIL

ORDER NO. 484 December 4, 1978
ORDERED:

In accordance with the provisions of Chapter 89, Section 9, of the General Laws the following streets are designated as Stop Streets at the intersections and in the direction indicated:

Street Name	Intersection	Direction
Chickatabot Road	Sea Street	Southerly

Passed to be Ordained
December 4, 1978
Attest: John M. Gillis
Clerk of Council
Approved Dec. 6, 1978
Arthur Tobin
Mayor

A True Copy Attest: Thomas R. Burke, Assistant City Clerk
Comm. of Mass.
Dept. of Public Works
Permit No. 8-886
Dec. 28, 1978
1/11/79

CITY OF QUINCY
IN COUNCIL

ORDER NO. 485 December 4, 1978
ORDERED:

In accordance with the provisions of Chapter 89, Section 9, of the General Laws the following streets are designated as Stop Streets at the intersections and in the direction indicated:

Street Name	Intersection	Direction
Algonquin Road	Sea Street	Southerly

Passed to be Ordained
December 4, 1978
Attest: John M. Gillis
Clerk of Council
Approved Dec. 6, 1978
Arthur Tobin
Mayor

A True Copy Attest: Thomas R. Burke, Assistant City Clerk
Comm. of Mass.
Dept. of Public Works
Permit No. 8-890
Dec. 28, 1978
1/11/79

CITY OF QUINCY
IN COUNCIL

ORDER NO. 486 December 4, 1978
ORDERED:

In accordance with the provisions of Chapter 89, Section 9, of the General Laws, the following streets are designated as Stop Streets at the intersections and in the direction indicated:

Street Name	Intersection	Direction
Winthrop Street	Manet Avenue	Westerly & Easterly

Passed to be Ordained
December 4, 1978
Attest: John M. Gillis
Clerk of Council
Approved Dec. 6, 1978
Arthur Tobin
Mayor

A True Copy Attest: Thomas R. Burke, Assistant City Clerk
Comm. of Mass.
Dept. of Public Works
Permit No. 8-894
Dec. 28, 1978
1/11/79

LEGAL NOTICES

COMMONWEALTH OF MASSACHUSETTS
Norfolk, ss. Probate and Family Court

No. 77F447-A2
Notice of Fiduciary's Account

To all persons interested in the estate of WILLIAM POST late of Quincy, in said County, deceased.

You are hereby notified pursuant to Mass.R.Civ.P. Rule 72 that the First and Final account of OTTO HOLLANDER as rendered by FRANK J. LEAHY as Administrator [the fiduciary] of said estate has been presented to said Court for allowance.

If you desire to preserve your right to file an objection to said account, you or your attorney must file a written appearance in said Court at Dedham on or before the 17th day of January, 1979, the return day of this citation. You may upon written request by registered or certified mail to the fiduciary, or to the attorney for the fiduciary, obtain without cost a copy of said account. If you desire to object to any item of said account, you must, in addition to filing a written appearance as aforesaid, file within thirty days after said return day or within such other time as the Court upon motion may order a written statement of each such item together with the grounds for each objection thereto, a copy to be served upon the fiduciary pursuant to Mass.R.Civ.P. Rule 5.

Witness, ROBERT M. FORD, Esquire, First Judge of said Court, this 15th day of December, 1978.

PAUL C. GAY,
Register.

12/28/78 1/4-11/79

COMMONWEALTH OF MASSACHUSETTS
Norfolk, ss. Probate and Family Court

No. 77F2889-E1
Notice of Fiduciary's Account

To all persons interested in the estate of ETHEL M. GABRIEL late of Quincy, in said County, deceased.

You are hereby notified pursuant to Mass.R.Civ.P. Rule 72 that the First and Final account of ROSE C. DERBYSHIRE and ROSE C. DAVIS as Executrices of the will of said decease has been presented to said Court for allowance.

If you desire to preserve your right to file an objection to said account, you or your attorney must file a written appearance in said Court at Dedham on or before the 24th day of January, 1979, the return day of this citation. You may upon written request by registered or certified mail to the fiduciary, or to the attorney for the fiduciary, obtain without cost a copy of said account. If you desire to object to any item of said account, you must, in addition to filing a written appearance as aforesaid, file within thirty days after said return day or within such other time as the Court upon motion may order a written statement of each such item together with the grounds for each objection thereto, a copy to be served upon the fiduciary pursuant to Mass.R.Civ.P. Rule 5.

Witness, ROBERT M. FORD, Esquire, First Judge of said Court, this 18th day of December, 1978.

PAUL C. GAY,
Register.

1/4-11-18/79

COMMONWEALTH OF MASSACHUSETTS
Norfolk, ss. Probate and Family Court

No. 78F2683-E1

To all persons interested in the estate of ANNA M. MADDOCKS late of Quincy in said County, deceased.

A petition has been presented to said Court for probate of a certain instrument purporting to be the last will of said deceased by JACQUELINE A. RANOUS of Abington in the County of Plymouth praying that she or some other suitable person, be appointed administratrix with the will annexed of said estate.

If you desire to object thereto you or your attorney should file a written appearance in said Court at Dedham before ten o'clock in the forenoon on Jan. 24, 1979, the return day of this citation.

Witness, ROBERT M. FORD, Esquire, First Judge of said Court, this Dec. 18, 1978.

PAUL C. GAY,
Register.

12/28/78 1/4-11/79

Small Ads... Big Results! CLASSIFIED ADS!

APARTMENTS WANTED

Apartment Listings Wanted

St. John's Parish is seeking a listing of available apartments for rent. Also a listing of people needing apartments. Call Norma Gacicia at 479-2492. T.F.

OFFICE SPACE

Wollaston

Office to Rent, 665 Hancock St., corner Beale St., 2nd floor. Parking. $150. per month. Mr. Berry, 479-5500, Eves 479-1246. 1/18

FOR SALE

1974 Plymouth Sebring

Original owner, P.S., A.C., 318 Eng., excellent condition. New brakes, tires, alternator, exhaust. $1,850. Call 479-1400. 1/11

Fine Leather Handbags

Up to 80% Savings. Factory open only Saturdays 9 - 3. Hope Lane Bag Co., 192 Walnut St., Neponset Circle. Call 288-7800 for easy directions. 2/8

TAX SERVICES

Tax Services

To the small business, bookkeeping, accounting and tax services available. Reasonable rates. Call anytime, 925-1799. 1/11

LOST

Orange Cat

Male, long fur, white flea collar, answers to Buster. Vicinity Hospital Hill, Quincy. Reward, 472-0823. 1/11

INSTRUCTION

Guitar Lessons

By Professional Guitarist and teacher. All styles - all ages. 773-3588. 1/25

Music Lessons

Professional Instruction
DRUM PIANO GUITAR
BRASS REEDS
WOLLASTON MUSIC CENTER
27 Beale St., Wollaston
Call 773-5325 T.F.

LEGAL NOTICE

COMMONWEALTH OF MASSACHUSETTS
Norfolk, ss. Probate and Family Court

No. 78F3003-A1

To all persons interested in the estate of ELLEN L. CARR late of Quincy in said County, deceased.

A petition has been presented to said Court praying that ALBIN W. ANDERSON of Quincy in the County of Norfolk be appointed administrator of said estate without giving a surety on his bond.

If you desire to object thereto you or your attorney should file a written appearance in said Court at Dedham before ten o'clock in the forenoon on Jan. 24, 1979, the return day of this citation.

Witness ROBERT M. FORD, Esquire, First Judge of said Court, this Dec. 18, 1978.

PAUL C. GAY, Register.

12/28/78 1/4-11/79

HELP WANTED

Golden Opportunity

Shaklee Distributors wanted to sell Natural Vitamins, Cosmetics, and environmental products. High Commissions and bonuses. Call evenings, 843-1714. 1/18

After School Jobs

Part time, 15 years and older. Ideal for students. 10 immediate openings. $45 week salary. Call 327-0659. 1/11

SERVICES OFFERED

E & T Ceramics At New Location

Larger facilities, Day, Evening classes. Firing, Gifts, Greenware. Eileen Timcoe, Duncan Certified instructor, 508 Sea St., Quincy, 479-8046. 3/15

Music For All Occasions

"By the Bob Bevans Band". Phone Bob 479-1783 and 471-1777. 2/22

Snowplowing

Driveways and small lots. Call now - and be sure. After 6 p.m., 479-6968. 2/15

INSULATION

Now is the best time to
INSULATE
Don't spend all that money heating the outside
Let us spend a day in your house.
WE WILL HELP YOU STAY WARMER and SAVE $ $ $
• [Fiberglass, Cellulose & Foam]
We also do all types of
REMODELING
Certified Insulation Installer by the Commonwealth of Massachusetts and Licensed Contractor
joma CONSTRUCTION CORP.
103 Penn Street
Quincy - Tel: 479-7715 1/25

HELP WANTED

CIRCULATION DRIVERS For Wednesday Only Must Have Own Car

The Quincy Sun
1372 Hancock St., Quincy Sq.
471-3100

SERVICES OFFERED

CHIROPRACTIC TODAY

DO YOU HAVE A HEALTH PROBLEM?
CHIROPRACTIC MAY BE THE ANSWER
PLEASE CALL NO OBLIGATION
Dr. Edward G. Roberts
25 Thayer St.
Quincy, Mass. 02169
471-4068
BASIC OFFICE VISIT **$10.00**
Family-Maintenance Plan
1st Member $7.50
2nd Member $3.75
3rd, 4th etc. $2.00
Most Insurance Pays Our Services 1-11

Ed Kelcourse Co. Plumbing-Heating Gas Fitting

Complete bathroom remodeling service. Gas, elect. oil fired water heaters, boiler replacements. Small repair jobs welcome. Servicing entire South Shore and Boston area. Licensed & Insured. Free Estimates. Call 331-1825. 3/1

Joma Construction Corp.

Complete Office and Home Improvement Service - Kitchens - Baths - Porches - Dri-wall - Custom Woodworking - Insulation. Call 479-7715. 4/5

NO-WAX LINOLEUM

$5. to $7. per yard INSTALLED.
Or $2. to $4. NOT INSTALLED.
Call Don any evening
335-6136 or 331-0171 1/11

HELP WANTED

Sewing Machines Repaired

In your home, day or evening. Reasonable rates. Call between 8:00/10:00 A.M. or after 3:00 P.M. All work guaranteed.

NAFSCO SEWING MACHINE SPECIALISTS
773-1275 2/8

Chimneys Expertly Cleaned

Combining modern methods with old techniques. Clean and efficient. Call anytime. Olde English Chimney Sweep, 471-7884. 2/22

Free Estimates
Ceilings - One Day Service
Dan Coletti
PLASTERING - PATCHES
STUCCO
Insured
Phone 479-4447
51 Loring St., Quincy, Mass. 02169 3/1

SERVICES OFFERED

ART FLOOR CO., INC.

create the Mood with...
LINOLEUM & TILE
KENTILE® AMTICO ® ARMSTRONG CONGOLEUM
SOLD and INSTALLED
HARDWOOD FLOORS, LAID & REFINISHED by our SPECIALISTS
Complete Line of Ceramic Tile ®
328-6970 carpeting
115 Sagamore St., NORTH QUINCY

Vacuum Cleaner Repairs
FREE Pick-Up And Delivery
SALES AND SERVICE
HOOVER EUREKA
Joe Palumbo's
HANCOCK TIRE & APPLIANCE
115 Franklin St. - So. Quincy
472-1710 T.F

Keys Made

Locksmith on Duty
GRANITE CITY HARDWARE
86 Washington St., Quincy
479-5454 T.F.

HOME OWNERS RATES ARE LOWER: If you have a basic Homeowner's policy for $25,000 and are paying more than $110.00 a year, call 479-4242 at once. Rutstein Insurance Agency. T.F.

Hall For Hire

Weddings - showers - meetings - banquets. Elks Home, 1220 Hancock St., Quincy.
472-2223 T.F.

Hall For Rent

North Quincy K. of C. Building, 5 Hollis Ave. For information please call
328-0087 T.F.

Larry's Home Repair

Interior - exterior painting, scroll ceilings, gutters, roof repairs, and property maintenance. 328-8735, 659-7471. T.F.

D & G Landscape Co.

Remember'77 - 78'. Call us now for snow plowing this year. Also seasoned fire wood. Call 479-3074. 1/11

INDEX FOR CLASSIFIED

CIRCLE ONE

- Services
- For Sale
- Autos
- Boats
- For Rent
- Help Wanted
- Pets, Livestock
- Lost and Found
- Real Estate for Sale
- Real Estate Wanted
- Miscellaneous
- Work Wanted
- Antiques
- Coins and Stamps
- Rest Homes
- Instruction

The Quincy Sun

MAIL TO: QUINCY SUN, 1372 Hancock St., Quincy 02169
PAYABLE IN ADVANCE. Cash must accompany order

Enclosed is _____ for the following ad to run ___ times

COPY: _____

Single Rate: $2.75 for one week, up to 20 words, 5¢ each additional word.
Contract Rates: $2.50 per week, up to 20 words for three or more insertions of the same ad.
10 Consecutive issues $2.25 per week
No refund will be made at this contract rate in the event of cancellation.
Deadline: Tuesday, noon.
Please include your phone number in ad.

Final Decision Next Week

Feb. 26 Target Date For NQHS Addition Opening

LIMITED TIME ONLY
SHAMPOO ANY 9X12 CARPET ONLY $16.20
Hunter's
FLOOR Maintenance
QUINCY
471-0389

By PETER BARNICLE

All systems are "Go" for the opening of the new addition at North Quincy High School Feb. 26, but the final word will not be given for another week, according to Arthur S. Woodward, co-ordinator of secondary education.

Present plans call for all students to be dismissed Feb. 2 for an extended winter vacation between semesters.

Teachers are scheduled to pack books, papers, records and all the other paraphernalia between Feb. 5 and 8. The actual moving will be handled by a firm of commercial movers. From Feb. 13 through Feb. 16 the teachers will unpack in the new building.

Following the regular February vacation, 19 through 23, classes will resume on Feb. 26 and the old building will be shut off in preparation for a complete renovation.

Woodward says he hopes the renovations will be completed in about a year and the entire plant will be operational in September, 1980.

Some of the disciplines such as science, social studies, language arts, home economics, physical education and media will be housed in the new wing permanently. Others, including foreign language, mathematics, music, guidance, administration and health service, will remain only until renovations are completed on the old building.

QUINCY JUNIOR COLLEGE

DIVISION OF CONTINUING EDUCATION

$19-22 Semester Hour of Credit — $57-66 Total Cost 3-Credit Course

"Lowest Tuition Costs in Massachusetts"

SPRING SEMESTER - 1979

EVENING COLLEGE

MONDAY 6:30-9:20 PM	Credit Hours
Principles of Physical Science II	3
General Psychology	3
Psychology of Human Adjustment	3
American Constitutional Law	3
Major Religions of the World	3
Principles of Acting	3
English Composition II	3
Creative Writing	3
Conversational French II	3
Conversational Italian	3
Principles of Economics II	3
Fundamentals of Accounting II	3
Cost Accounting II	3
Data Processing Seminar	3
Personnel Management	3
Business Law II	3
Typing I (M & W 8-9:30 PM)	3
Shorthand I (M & W 6:30-8 PM)	3
Medical Terminology & Office Practice	3
Business Communications	3
Child Development-Early Childhood	3
Electrical Fundamentals II (Lab. W 6:30-8:30 PM)	4
Criminal Justice Internship	3
Microbiology (Lab. TH 6:30 - 8:30 PM)	4

TUESDAY 6:30-9:10 PM	Credit Hours
Principles of Algebra	3
College Mathematics II	3
Environmental Science II	3
Anatomy & Physiology II (Lab. W 6:30-8:30 PM)	4
Contemporary Social Problems	3
State & Local Government	3
History of Modern China	3
Advanced Drawing	3
Advanced Painting	3
Handbuilding Pottery & Ceramics Sculpture	3
Music Appreciation	3
English Composition I	3
American Literature II	3
Elementary Italian II	3
Principles of Economics I	3
Fundamentals of Accounting II	3
Intermediate Accounting II	3
Introduction to Data Processing II	3
Principles of Advertising	3
Typewriting I (T & TH 6:30-8 PM)	3
Typewriting II (T & TH 8-9:30 PM)	3
Shorthand II (T & TH 6:30-8 PM)	3
Introduction to Early Childhood Education	3
Juvenile Delinquency	3
Dynamics of Play	3

SATURDAY 9 AM-1 PM	Credit Hours
Scuba Diving (Begins April 7, 9 Sessions)	3

WED 6:30-9:10 PM	Credit Hours
Business Mathematics	3
Technical Mathematics	3
General Biology II (Lab. T 6:30-8:30 PM)	4
General Psychology	3
Child Psychology	3
Abnormal Psychology	3
Roles of Women in Society	3
International Relations	3
United States History II	3
Introduction to Photography	3
English Composition II	3
Effective Speaking	3
Interpersonal Communications	3
Development of American Film II (6-9 PM)	3
Elementary Spanish II	3
Fundamentals of Accounting I	3
Fundamentals of Accounting II	3
Federal Taxation	3
Introduction to Data Processing I	3
Systems Analysis & Design II	3
Principles of Insurance	3
Credit Management	3
Secretarial Procedures	3
Creative Activities	3
Electronic Fundamentals	3
Criminology	3
Introduction to Security Procedures	3
The Shakespeare Plays TV Course (5:30-6:30 PM)	3

THURSDAY 6:30-9:10 PM	Credit Hours
Basic Mathematics I	3
General Chemistry II (Lab. W 6:30-8:30 PM)	4
Introduction to Chemistry (Lab. M 6:30-8:30 PM)	4
Adolescent Psychology	3
General Sociology	3
History of Western Civilization II	3
Basic Drawing	3
Basic Painting	3
English Composition I	3
English Composition II	3
English Literature II	3
Conversational French I	3
Conversational Spanish II	3
Introduction to Journalism	3
Fundamentals of Accounting I	3
Fundamentals of Accounting II	3
Computer Programming II	3
Principles of Marketing	3
Principles of Real Estate	3
Real Estate Finance	3
Medical Transcription	3
Observation & Participation	3
Early Childhood Seminar (1 PM)	3
Early Childhood Field Experience (12:30 PM)	3
Circuit Analysis (Lab. T 6:30-8:30 PM)	4
Criminal Law	3

COMMUNITY EDUCATIONAL SERVICES

Community Services (non-credit) courses are open to any person who feels that he may profit from them. This credit-free approach to learning makes it possible to continue to learn in an informal and non-competitive environment where learning is the only interest.

AT QUINCY JUNIOR COLLEGE

MONDAY 7-9 PM	No. Weeks
Basic Drawing	10
Conversational French II	10
Key Punch-Beginners	10
Women's Growth Workshop	10
Disco & Fun Dancing (6:30-8 PM)	8
Advanced Disco & Fun Dancing (8-9:30 PM)	8

TUESDAY 7-9 PM	
Basic Photography	10
Advanced Pottery with a Wheel	10
Look of Art-Sound of Music	8
Introduction to Leather Crafts	10
How to Start Your Own Business (Begins March 13th)	10

WEDNESDAY 7-9 PM	No. Weeks
Basic Mathematics Review	10
Basic Painting	10
Key Punch-Beginners (6-8 PM)	10
Key Punch-Beginners (8-10 PM)	10
Key Punch-Refresher	10

THURSDAY 7-9 PM	
Pottery with a Wheel	10
Fibers	10
Conversational French I	10
Conversational Spanish	10

AT NORTH QUINCY HIGH SCHOOL

MONDAY 7-9 PM	No. Weeks
Speed Reading	12
Principles of Bookkeeping II	12
Typewriting-Beginners II	12
Typewriting-Refresher	12
Shorthand Beginners II	12
Shorthand Refresher	12
Kennedy Assassination	12
Outdoor Gardening	10

WEDNESDAY 7-9 PM	No. Weeks
Speed Reading	12
Principles of Bookkeeping I	12
Preparation for Real Estate Brokers' Examination	12
Typewriting Beginners I	12
Typewriting Refresher	12
Shorthand Beginners I	12

AT CENTRAL JUNIOR HIGH SCHOOL

MONDAY 7-9 PM	No. Weeks
Astrology (7-8:30 PM)	8
Beginning Guitar II	10
Creative Writing	10
Massage and Breath (7:30-9 PM)	10
Unsolved Mysteries	10

TUESDAY 7-9 PM	
Small Boat Navigation	10
Preparation for Private Pilot's Examination	10
Basic Interior Decorating	10
Beginning Guitar	10
English for Everyday Speech and Writing	10
Income Tax for the Layman	10
Assertiveness Training (7-8:30 and 8:30-10 PM) (Begins January 30th)	8

WEDNESDAY 7-9 PM	No. Weeks
Psychic Sciences	10
Portraiture Photography	10
Meditation and Yoga (7:30-9 PM)	10

THURSDAY 7-9 PM	
Opportunities in the Travel Industry	10
Fundamentals of Investments & Option Trading	10
Tai-Chi (7:30-9 PM)	10

— REGISTRATION —

JAN. 16, 17 & 18, 9 AM-3 PM & 6 PM-8 PM

JAN. 19, 9 AM-3 PM

TUITION & FEES

Registration Fee $3
Per three credit course $57 . . . . . Non-Resident $66
Per four credit course $76 . . . . . Non-resident $88
Per five credit course $95 . . . . . Non-Resident $110
Lab Fee, per lab course $10
Material Fee [Handbuilding Pottery, Dev. of Amer. Film $10
Non-credit courses . . . . . Most courses $20-$45
Non-Residents $25-$50

"Lowest tuition costs in Massachusetts"

QUINCY JUNIOR COLLEGE

For further information WRITE or CALL
DEAN MULA
Division of Continuing Education
Quincy Junior College
Quincy, Massachusetts 02169
TEL. 786-8741 or 786-8777

Where 99% transfer or enter employment

A division of the Quincy Public Schools

Equal Opportunity-Affirmative Action Employer

Brett Named To Fill H[illegible] il Seat

Story Below

The Quincy Sun

Vol. 11 No. 16 Thursday, January 18, 1979

HOME AGAIN -- The Chiasson family is safely home at 63 Edison Pk., Quincy Point, after a near fatal collision in Amherst, Nova Scotia. They arrived to celebrate a belated Christmas. John Jr., 14, is confined to bed with two broken thighs. With him are, from left, John S. Chiasson, his father, Barbara, his mother, and his brother, William, 12. All were injured in the accident.

[Quincy Sun Photo by Jonathan Burak]

Injured In Nova Scotia Crash

Christmas Comes Late For Chiasson Family

By PETER BARNICLE

The Chiasson family of 63 Edison Pk., Quincy Point celebrated Christmas last Friday.

The Christmas tree in the corner of the living room was lighted, three red stockings were hanging on the fireplace mantle and a big sign at the front door read "Welcome home John, Barb and Jackie".

Other greetings were festooned on doorways, the refrigerator and throughout the house. The amateur art was the work of nine-year-old John Caporale, Charles and Paul Marshall, Danny McLaughlin and other members of the family and neighborhood youngsters.

John and Barbara Chiasson and their older son, John (Jackie), 14, spent Christmas Day in Amherst, Nova Scotia, recovering from injuries suffered in a head-on collision Nov. 25 on the Trans-Canada Hwy., about six miles east of

[Cont'd on Page 24]

City Tax Collection Division Has Already Paid For Itself

The new subdivision of the City Treasurer's office that was created in December to collect back taxes and bills has already paid for itself in interest alone, Mayor Tobin reports.

Tobin said the new department, made up of three clerks and a deputy collector at a cost of $26,600 through next June 30, passed the break even point between five and six weeks after it was set up.

"The money due on the bills is going into the city treasury," said the Mayor, "but the interest has more than paid for the salaries and expenses of the department."

For Downtown Project

Planning Board Moves To Take Bank Building Land

By TOM HENSHAW

The Planning Board is moving to take by eminent domain the land at the corner of Hancock and Granite Sts. that figured in conflict of interest charges against City Councillor Francis X. McCauley.

One of the buildings on the land houses the Presidential Cooperative Bank, of which McCauley is president, and the land is to become part of a 10-story office building complex.

McCauley, who had taken part in discussions of the project as a member of the Council's downtown development committee, was cleared of conflict of interest charges by Dist. Atty. William D. Delahunt.

But Delahunt said he felt McCauley's actions "reflected a lack of sensitivity to the important conflict of interest issue."

The Rev. Bedros Baharian, chairman of the Planning Board, said that in order to remove "any possible question of sensitivity" the city should take the land by eminent domain to be part of the project.

He said the land is owned by the Welsh Estate and is currently appraised at $300,000.

McCauley told his fellow councillors that his bank was negotiating to buy its building from the Welsh Estate long before it came up in discussion about the possible development.

The office building is to be built in the city-owned Della Chiesa Parking Area with the land occupied by the Presidential Cooperative Bank and the Norfolk Bank used as open space.

Housing Project, Garage Still 'Go'

No Freeze On Federal Funds

There is no freeze on federal funds to Quincy in spite of the city's difficulty in coming up with an acceptable affirmative action plan.

Both federal and city officials expressed confusion over a published report Monday that funds for a $2.2 million elderly housing project have been frozen.

The report also said that a $4.4 million Urban Development Action Grant (UDAG) to build a parking garage in connection with a proposed new office building has been delayed.

"There is no freeze," said Bedros Baharian, citywide development coordinator, Tuesday. "The federal people told us this morning that they have not put a freeze on us to stop anything."

John Corcoran, professional assistant to the area manager for the Department of Housing and Urban Development (HUD), said HUD has found something wrong with Quincy's affirmative action plan.

But, he added, it has had no effect on funding yet.

"When they reviewed it," he said, "they found certain basic requirements that Quincy did not meet. The findings were referred to Washington in mid-December."

Corcoran said the area office usually hears from headquarters on such things in about 60 days.

"We've been talking to the federal people since the story came out Monday night," said Baharian, "and the opinion is that the story is blown out of proportion and misconstrued.

"They said they have been misquoted."

The story appeared in Monday's Patriot Ledger.

Baharian said that HUD has asked the city "to move ahead with an affirmative action program and we've been moving ahead with it exactly as they told us to do."

The city drew up an affirmative action plan in January, 1978, and filed it with the federal government.

The plan states that the city "will also begin immediately to develop the required goals and timetables for this plan . . . with the stipulation that future, more valid reliable data may necessitate their alteration."

That is what the city is doing now, said Baharian.

The Housing Authority is also under the gun to come up with an affirmative action plan for employment and tenant acceptance. It was due to be considered at last night's (Wednesday) HA meeting.

Brett Returns To City Council

Joseph E. Brett, the veteran Wollaston politician who first sought public office 47 years ago, has been returned to the City Council to fill the unexpired at-large term left by Sen. Paul D. Harold [D-Quincy], who resigned Jan. 3.

Brett, 71, who served on the Council from 1958-59 and as a State Rep from 1959 until he was defeated for a 10th term by Michael W. Morrissey in 1976, was elected by vote of the eight other councillors Tuesday night.

Brett, who finished fifth in the race for the Council's three at-large seats in the 1977 election, was chosen by his colleagues after Dennis E. Harrington, now an assistant city solicitor, the fourth place finisher, indicated he would not accept the post.

Brett, who owned a variety and liquor store in Montclair for many years, has run for the Council five times in the past 34 years, winning the seventh and final seat in 1957, the last year in which all councillors were chosen at large.

He lost his bid for re-election in 1959, ironically being nosed out by John J. Quinn, the

[Cont'd on Page 4]

JOSEPH E. BRETT

The Quincy Sun

Published weekly on Thursday by
The Quincy Sun Publishing Company
1372 Hancock St., Quincy, Massachusetts 02169
Publisher and Editor
Henry W. Bosworth, Jr.

10¢ Per Copy - $5.00 Per Year - Out of State $6.50 Per Year
Telephone: 471-3100 471-3101 471-3102
Second-Class Postage Paid at Boston, Mass.
MEMBER NEW ENGLAND PRESS ASSOCIATION

The Quincy Sun assumes no financial responsibility for typographical errors in advertisements but will reprint that part of an advertisement in which the typographical error occurs.

NQHS To Present Panel Discussion On Employment Outlook

The Counseling Department of North Quincy High School will present a program "Employment Outlook on the South Shore", Wednesday, Jan. 24.

It will be held at 7 p.m. in the Little Building, an annex to the main high school which is located directly behind the Merit Gas Station at Hancock and Hunt Sts.

A panel of employers will discuss the types of jobs available in their fields. They will also talk about the qualities they seek in job applicants and how to keep a job and advance within a company.

Ron DuBois from the Chamber of Commerce will moderate the discussion and present an overview of the job market on the South Shore. Representatives from the banking, retail, hotel and manufacturing industries will participate.

Parents, students and members of the community are invited to attend.

$11,500 Trimmed

Creedon Recommends Cuts In School Food, Athletic Equipment, Cleaning Costs

By PETER BARNICLE

Having brought in a 'zero-growth' budget of $31 million, .5 percent less than last year, School Supt. Dr. Lawrence P. Creedon told a school committee budget meeting that he might even make further cuts but vigorously objected to any cuts in instructional materials.

During a three hour session the committee cut $11,500 from the expense budget while approving about $770,000.

In opposing a cut in the recommendation for teaching materials and instructional supplies Creedon pointed out that it is already $51,000 below last year's figure.

School Committeeman John J. Sullivan offered a motion requesting the administration strongly consider a 10 percent cut in teaching materials. Only School Committeewoman Joan Picard joined him. On another motion asking for a cut in the book account he failed to get a second.

At the start of the budget meeting Dr. Creedon announced he would make recommendation to cut between $40,000 and $65,000 in several cost areas.

"One area is that of food services," Creedon said. "I do not plan to go into detail just now, but will wait until we come to that part of the budget.

"My recommendation will be that we consolidate all our secondary school feeding programs at North Quincy High School for preparation and cooking of food. The savings will be between $25,000 and $50,000 in personnel and foodstuffs," Creedon said.

He noted that at present the schools are spending $14,000 annually for the cleaning of athletic equipment.

"We have reason to believe that we can assume that cost with existing personnel and by utilizing updated equipment," the superintendent said.

Creedon informed the committee that despite colder weather this school year, the school system is burning 30,000 gallons of fuel oil less than in a comparable period last year.

"We have already saved $12,000 at Quincy High School up to Dec. 31," he said. "Projected on the rest of the winter this means the fuel bills at Quincy High will be cut 40 percent."

Creedon said that at Atherton Hough School the fuel costs are down 52 percent since the fuel conservation program was introduced five years ago.

"In that period," he said, "the schools have saved more than 2.3 million gallons of oil, which is the equivalent of heating the schools for a year and a half free."

He suggested that by floating a bond issue of $2 million to make major fuel saving renovations throughout the system now, a considerable sum would be saved in the long run.

In reviewing the proposed $15,000 for legal fees, Committeeman Sullivan recommended it be cut by $3,000.

"We can be pennywise and pound foolish here," Mayor Arthur H. Tobin cautioned. "The School Committee should have the best legal advice they can get."

Creedon said counsel has been able to save the school system many times as much money as they cost.

He was questioned as to the $300,000 the courts ordered turned back to the School Committee after it had been cut from the budget two years ago by the city council.

Mayor Tobin explained that the money was earmarked "for problems at North Quincy High School". He said part of the fund would be used to try to purchase the gas station next to the school.

Tobin said parents object to the station so close to the school property.

"I've already made it known to the parents' group that I don't have any other funds to remove the station," he said. "We want to get the addition occupied first, then we will address that problem."

The committee expressed concern that the school system has dropped debating from its schedule.

Creedon said that although the students have shown an interest in reviving debating the stipend paid a coach has failed to attract any teacher. The committee asked that the question of a debating team be taken up at a later meeting.

Judge Kramer To Address Quincy Bar Association

Judge Albert L. Kramer, presiding justice of District Court, will speak on "Rule Ten Criminal Appointments" at a meeting of the Quincy Bar Association Jan. 29, at 6 p.m., at Mr. Kelly's Restaurant, Sumner St., Quincy Point.

Reservations deadline is Jan. 25.

REMEMBER LAST WINTER?
DON'T WAIT!!
DUNLOP
The Tire Pros
STEEL RADIAL SNOW
$39.95
BR 78-13 White
Dunlop Best Steel
Snow Radials
WHITE

195P-DR-78-14	$49.90
ER78-14	$53.90
FR78-14/15	$56.95
GR78-14/15	$58.95
HR78-14/15	$65.95
LR78-14/15	$65.95

Fed. Tax. 2.15 to 3.57

WITH NEW "MAX-GRIP" ICE COMPOUND
GLASS-DOUBLE BELTED
$30.95
A78-13
WHITE

78-14	$35.95
E78-14	$36.95
F78-14	$38.95
G78-14/15	$40.95
H78-15	$42.95
L78-15	$46.95

Fed 1.85 to 3.38
ELDORADO

4 FULL PLY POLYESTER
$24.95
A78-13
560-15
WHITE

D78-14	$33.71
E78-14	$34.73
F78-14	$35.75
G78-14/15	$37.23
H78-14/15	$40.95
L78-15	$44.30

Fed. Tax 1.80 to 3.20

FREE MOUNTING — NOW OR LATER
WHEEL ALIGNMENT $13.88
WHEEL BALANCE $3.88
*BRAKES
*SHOCKS
*MUFFLERS
SOUTH SHORE Wholesale/Retail Tire Co.
and Complete Car Care Center
706 Adams St., Quincy/Milton Line
479-6647 • 471-0228 • 479-6477
DIAL
6 Months Charge No Interest
MASS STATE INSPECTION STATION
VISA
master charge

DOLLAR'S LOW COST
INSURANCE
REPLACEMENT
RENTALS
DOLLAR RENT-A-CAR SYSTEMS
We accept most major credit cards
10.00 PER DAY
100 FREE MILES
Pinto or Similar car
Car stolen or damaged? Give us a call
RESERVE YOUR CAR NOW!
CALL:
479-5032
QUINCY
DOLLAR
RENT-A-CAR SYSTEMS®
LICENSEE

On Legal Grounds

Board Again Turns Down Liquor License For Wollaston Facility

By PETER BARNICLE

The Quincy License Commission Tuesday turned down the third request for a common victualer-all alcoholic license at the Wollaston Recreational Facility on the grounds that the application was not legally before the board.

Building Inspector Allan F. MacDonald, member of the board, brought the hour and a half hearing to a halt by announcing that the non-conforming use under which the license was sought, had expired. He pointed out the facility is located in residential zone A and liquor licenses are not granted in such areas.

Atty. Neil Kerstein, representing the petitioner, Richard J. Mulvee of Marshfield, earlier said the city solicitor's office had informed him that it was within the power of the board, under the non-conforming statute, to grant the license "if it so desires."

"The city solicitor never asked me about the zoning and, in any case, he does not enforce the zoning law," MacDonald said.

"Is it your intention if a license is granted to take it to the courts on a zoning appeal?" City Clerk John Gillis, board chairman, asked.

"It will be in the courts the next day," MacDonald replied.

Following a unanimous vote denying the license the board passed a motion to "accept no further applications on this matter until the zoning question has been resolved."

Ward 3 City Councillor John J. Lydon, as spokesman for opponents to the license, charged that the Norfolk County Commissioners, owners of the 94-acre site, were threatening residents by implying that if the license were denied, a new Norfolk County House of Correction might be located on the land.

In a letter to City Clerk Gillis, the commissioners asked for approval of the license and said:

"We must also consider other choices relating to the liquidation of the Wollaston premises if it is forced upon us by continuing unnecessary losses at the facility.

"A denial of a license may result in the facility being diverted to some undesirable use."

Lydon accused the commissioners of using scare tactics and said that since the federal government has an interest in the recreational facility, it was highly unlikely that a jail would be constructed on the property.

Lydon said the original proposal was for a family recreational facility "and that is how the grant application went to the federal government". He said it was his understanding that an agreement had been reached with the county commissioners that liquor would not be sought for the facility.

County Commr. George McDonald told the board that at no time had the commissioners authorized anyone to say they would not seek a liquor license for the facility. He said he had made that plain when he addressed the Montclair Men's Club "several years ago."

Residents of the Montclair area voiced their objections to the granting of the license. They were particularly incensed at the traffic generated in the area.

It was pointed out that Evans St., the access road to the facility, is only 17 feet wide and cars moving in and out are a constant danger to children.

Mrs. Dorothy Nicholson of

[Cont'd on Page 11]

Public Hearing On Wollaston Lutheran Housing Project

The Conservation Commission was scheduled to hold a public hearing last night (Wednesday) at 7:30 p.m. into plans by the Wollaston Lutheran Church Apartments, Inc., to build 150 units of housing for the elderly and handicapped at 37-67 Brackett St.

BLIZZARD COMMEMORATIVE BALL will be held Feb. 3, at the Lantana, Randolph, by the Greater Quincy American Red Cross Chapter to mark the first anniversary of the great storm of February, 1978. Committee members include, from left, Robert J. Quinn, Mary P. Valle, Irving J. Boyes, Rev. Bedros Baharian, Daniel C. Pritchard, Clement A. O'Brien and Peter J. Benelli.

[Quincy Sun Photo by Jonathan Burak]

Proceeds To Help Purchase Disaster Vehicle

Red Cross To Commemorate 'Blizzard Of '78' Feb. 3

The first annual "Blizzard of '78" commemorative ball of the Greater Quincy Chapter of the American Red Cross will be held Saturday, Feb. 3, at the Lantana, Randolph.

A social hour at 6:30 p.m. will be followed by a roast beef dinner. There will be dancing until midnight to the music of Bob Jennings Orchestra.

The "Outstanding Neighbor of the Year" award will be presented to Mayor Arthur H. Tobin for his cooperation with the Red Cross during and after the disasterous storm of last February.

Irving J. Boyes, volunteer chairman of financial development for the Greater Quincy Chapter, is chairman of the ball committee. Other members of the committee are, Mary Valle, Peter Benelli, Peter Macdonald, Gregory Galvin, Rev. Bedros Baharian, William Disher, Mrs. Edna Gilmore, George Riley, James Ricciuti, Matthew McDonnall, Clement O'Brien, and Henry Bosworth.

Proceeds from the ball will be used towards purchase of a four-wheel drive disaster vehicle to meet future needs in the chapter's disaster work, according to Daniel C. Pritchard, executive director of the chapter.

"Preparedness is the name of the game", Pritchard said. "It is a community responsibility and only by being prepared for any emergency can we lessen the blow when and if it comes. We must be prepared for not only snow storms, but major fires, explosions and other unforeseen events which disrupt lives and homes."

Since the storm the Red Cross has been holding training sessions in Houghs Neck, Germantown and Squantum, three of the areas hardest hit, Pritchard said.

The Red Cross processed 634 families during the blizzard and spent $70,000 on shelter, food and emergency personnel.

He noted that the Red Cross is the only volunteer group mandated by Congress to provide direct emergency assistance to families affected by natural disasters.

4 Establishments Pay Inspection Fees

Four Quincy liquor and food establishments summonsed before the Licensing Board for failure to pay inspection fees, and operating without a public safety certificate of inspection, made their peace with the city Tuesday by paying the fees before the board meeting.

The four were Fil's, Inc., 214 Washington St., Conway and Nally, 35 Washington St., China Star Restaurant, 105 Sea St., and Eleven Hundred Restaurant, 382 Quincy Ave.

Wollaston Music Center and Hobby Shop
27 BEALE STREET
WOLLASTON 773-5325
H.O. TRAIN Accessories
Drums - Guitars
Sheet Music
Records
Model Kits
Testors - Paints
Flying Rockets
School Supplies

a dog gone good bank

quincy cooperative
Main Office 1250 Hancock Street
Quincy, Massachusetts 02169 • (617) 479-6600
Branch Offices: Braintree, Cohasset, Hanover

JANICE BARBOUR

SANDRA WILLIAMS

2 Woodward Students To Attend Washington Seminar

The Woodward School for Girls will participate in the 1979 Presidential Classroom for Young Americans by sending two student representatives, Janice Barbour and Sandra Williams, to the government study program in Washington, D.C., Feb. 10-17.

Janice is the daughter of Mr. and Mrs. Joseph Barbour, of Delmont St., Dorchester. Sandra's parents are Mr. and Mrs. Clarence Williams, of John Quincy Lane, Weymouth. Both girls are in their junior year at school.

The program, attended by 400 other outstanding high school students, will include seminars with national decision makers discussing the operations and respponsibilities of the federal government. Discussion sessions will follow.

Goal of the program, chartered in 1968 as a non-profit educational program, is to foster leadership potential and civic responsibility among student leaders.

To date, 18,000 young people have attended the program.

Rosemary Wahlberg Speaker At Germantown Coffee Hour

Rosemary Wahlberg, chairman of the Quincy Housing Authority Board of Commissioners, will be the guest speaker at a coffee hour Tuesday, Jan. 23, at 10 a.m. at the Germantown Service Center, 9 Bicknell St.

She will discuss the role of a housing commissioner and issues of current interest concerning public housing tenants.

NEWSCARRIERS WANTED
Here's a chance to earn extra money by building a Quincy Sun home delivery route.
Telephone: 471-3100

Brett Returns To City Council

[Cont'd from Page 1]

current Council president, and beating present City Councillor Francis X. McCauley, both of whom voted for him to succeed Harold.

He lost previous Council bids in 1945 and 1947.

Brett, who boasted that he cast his first vote for Alfred E. Smith, the Democratic candidate for President in 1928, also ran for Mayor in 1961 and 1971 and was defeated by Mayor Amelio Della Chiesa and Walter J. Hannon respectively.

He once advocated that two tax bills be sent out each year, one specifying the general tax rate and the other calculated on the basis of the School Department's share of the tax revenue.

When he ran for the state legislature in 1958, he promised to give up his $1,500 salary as a city councillor if he was elected to the State House.

In the legislature he sponsored bills that would permit cities and towns to levy an income tax to relieve the property tax burden and calling for a study of the abolition of county government.

A member of the Quincy Elks for many years, Brett compiled the history of their first 50 years and served as exalted ruler [1952-53], district deputy and state president.

A native of Washington, D.C., and a graduate of Dean Academy in Franklin, he lives with his wife, Ruth, at 254 Fenno St., Wollaston.

Kelly Asks Donnelly Staffer Work With Council To Prevent Treatment Facility

City Councillor Leo J. Kelly has called on Congressman Brian J. Donnelly to assign a member of his staff, familiar with the Federal Clean Water Act, to work with the City Council's Environmental Control Committee in support of the MDC's application for a waiver for the required secondary treatment facility.

Kelly, chairman of the committee, told the congressman in a letter that this is a matter of vital concern to Quincy in the efforts to protect the shore and "achieve our goal of no further use of Quincy land for sewerage treatment facilities.

Kelly pointed out that Quincy is on record as opposed to the expansion of the Nut Island plant or the location of new facilities at either Broad Meadows or Squantum.

Harold Named To Transportation, Urban Affairs Committee

Freshman Sen. Paul D. Harold [D-Quincy] has been named to the Legislature's Transportation and Urban Affairs Committee by Senate President William M. Bulger [D-South Boston].

Harold requested those committees, he said, "because of their importance to the people of the Norfolk Senatorial District and because of my background in those fields."

"Urban Affairs deals with the MDC, which has extensive operations in Quincy, ranging from the Nut Island sewerage treatment plant to the Blue Hills Reservation," he said.

"It also oversees the Department of Community Affairs which in part supervises the operation of the numerous public housing units in the district.

"Transportation is obviously vital because of the ongoing work in the district including the MBTA extension to South Braintree, the Burgin Parkway Extension and the reconstruction of Braintree Five Corners.

"In particular, I want to make certain that the committee begins work on the proposed new Fore River Bridge.

"I was pleased that President Bulger assigned me to these two committees."

Harold was also named to the Committees on State Administration and Energy.

The new senator announced that his office will be in Room 518 in the State House and his telephone number will be 727-0194.

Crocheting Course At Germantown Center

A 20-week course in crocheting, conducted by Andrea Lombardi, will begin at the Germantown Service Center, 9 Bicknell St., Germantown, on Monday, Jan. 22 at 1 p.m.

There is no charge for the course but participants must bring their own yarn and crocheting needles. Call the Center at 471-1189 to register.

EVENING DEGREE PROGRAM?
YES! AT
QUINCY JUNIOR COLLEGE
For Veterans, Working People
$19/22 Per Semester Hour
Phone: Dean R. Mula 471-9200
New and Continuing Jan. '79 Programs

Stay Alive!

By Jack Silverstein

LIGHTNING!

When you're out on the golf course [or other open area] and lightning fills the sky, where do you go? Apparently, not many people know the answer, since lightning kills more children and adults each year than hurricanes and tornadoes combined.

To protect yourself, seek shelter in a house, large building or a hard-topped car before the rain begins. If you can't get in, get down. Stay under a clump of trees [not a single isolated tree] or, as a last resort, crouch down in the open with only your feet touching the ground. Avoid hilltops, wire fences, exposed sheds, golf carts and anything that might conduct electricity or that could fall on you.

If lightning strikes one of your companions, give immediate mouth-to-mouth resuscitation [breathe every 5 seconds for adults, every 3 for children] until medical help arrives. Revival is possible. Anyone simply stunned but breathing will probably recover on his own.

This information has been brought to you as a public service by NABORHOOD PHARMACY, 406 Hancock St., No. Quincy.
OUR SERVICES INCLUDE:
24 hour emergency service,
Charge accounts,
Family prescription records,
Year end tax records,
Delivery service,
Insurance receipts,
Hospital supplies for sale or rent.
Open 7 days a week, 8 - 10.
Phone: 328-3426

THE
COLONIAL 1600 RESTAURANT
1600 Hancock Street, Quincy
Mon. thru Fri.
5:30 A.M. to 6:30 P.M.
Sat. 'til 5 P.M.
WEEKLY LUNCHEON SPECIAL
Soup 'n Sandwich $1.05
your choice Egg, Chicken, Meatball
Specializing in Seafood and Home cooked foods
Take Out Service 472-4006
NEW ENGLAND SEAFOODS and ITALIAN DINNER SPECIALS

Attorney Services
ALAN H. SEGAL
175 Quincy Shore Drive, Quincy 328-6545
420 Washington St. Braintree 848-6272
General Practice
Criminal & Family Law
Personal Injury Claims
Real Estate
Wills & Trusts
NO CHARGE FOR FIRST OFFICE VISIT

NEW FOR '79
SMITH-CORONA ™
Coronet XL
Electric Typewriter

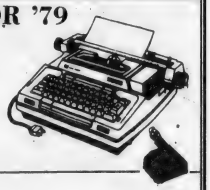

SMITH-CORONA
Another Great Value **2200** Cartridge Portable
"We service what we sell" **$279.**
LARGE SELECTION USED SCM Electric PORTABLES
QUINCY Typewriter Service
5 Maple St., Quincy Sq. 472-3656

Be A Heart Saver
Quincy Heart Saver Task Force
[An affiliate of The American Heart Association]
Offers Cardiopulmonary Resuscitation Training
CPR - Heartsaver
$1.00 FEE
4 HOUR COURSE
Thursday Evenings: Jan. 18, Feb. 15, Mar. 15, Mar. 19, Apr. 17
6:30 - 10:30
Quincy Masonic Temple
Call 479-1111
8 hour course [two nights]
Also Available

New Program For Boys At Atlantic Center

Boys in grades eight and nine interested in joining Atlantic Neighborhood Center's "89ers" activities program, which will meet every other Friday night from 7:30-9:30 p.m. beginning Jan. 26 can register at the center the week of Jan. 22.

The program, under the direction of Philip Hamric, student intern from Massachusetts Bay Community College, will open with the movie, "The Three Stooges in Orbit". Two special Saturday events, a "Dome hike" in February and a "Ropes challenge event" in April, have been scheduled. Space is limited.

Also at the center, John and Marsha Bunyon, of Freckle Factory Ceramics, Franklin, New Hampshire, will hold two lecture demonstrations on hobby ceramics Jan. 29, 10-11 a.m. and 7-8:30 p.m. They will be available to answer questions after each session and from 3-4:30 p.m. Registration is limited.

Carol Bray will conduct ceramics classes for seniors and adults Thursdays from 1-2 p.m.

For more information on programs or schedules, call or visit the center, 150 East Squantum St., tel. 328-1708.

Harborview Board Applications

The Harborview Residents' Committee is accepting applications from those interested in the state appointed commissioner's seat on the Quincy Housing Authority board.

Resumes should be sent to the Harborview Residents' Committee, 9 Bicknell St., Quincy. They will be forwarded to the Department of Community Affairs and the Governor.

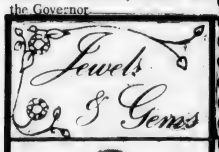

by Stan Manin

Among students of precious stones, there is a controversy that has been going on for many years. At this point, disputants are as far apart as they ever were. The question is whether people first wore jewelry as ornaments or as amulets. In other words, did people first decorate themselves with bright colored, fancy stones because they thought they were attractive, or because they thought these stones were some kind of symbol of the supernatural and would provide protection for them against the mysterious evils in the world around them.

People like to come to us at GRONO & CHRISTIE, INC., 536 Adams St., East Milton, 696-1490 because of our fine selection of jewelry and our friendly help. If you are planning on a Valentine's Day engagement, stop by and let us show you our many fine rings. We also have loose stones, which you can select to put in a setting of your preference. Don't forget our new shop next door. There are fine lines of greeting cards and gifts for Valentine's Day. Hours: 9 a.m. - 5 p.m., Mon. thru Sat.

HELPFUL HINT:
The diamond is the traditional birthstone for anyone born under the sign of Aries.

The Leader is here!

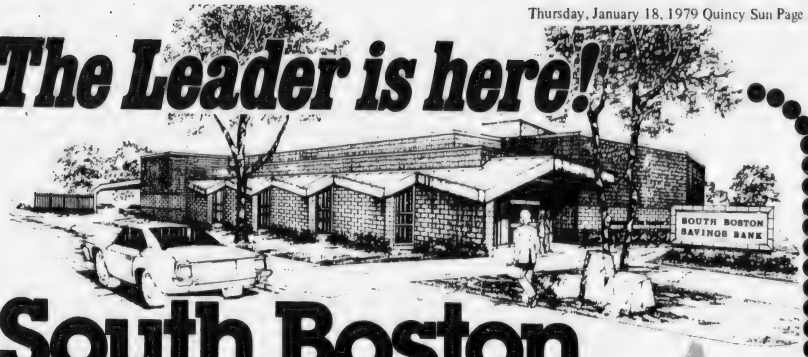

South Boston Savings Bank

GRAND OPENING CELEBRATION

COME IN AND REGISTER FOR FREE PRIZES

Lakin Square Quincy

690 Adams Street, Corner of Beale Street

NOW GOING ON

An all new big, beautiful bank is now in Quincy. Everything a bank should be for fast efficient service . . . 6 lobby tellers, a double drive-up window, safe deposit boxes, "Leader 24," 24 hour automatic banking, and ample free parking. Join with us during these Grand Opening Celebration days. Come in and register for fabulous free prizes.

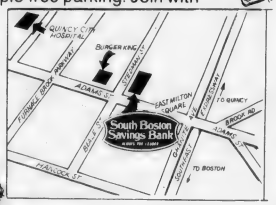

FREE BLANKETS

Pick up your free blanket by just opening a new regular savings account of $200 or more . . . or adding $200 or more to an existing regular savings account. Blankets are a full 72" x 90" to fit twin and double beds. Limit one per customer.
Blankets at Quincy Branch only.

BANKING HOURS
Lakin Square
Quincy Branch Office

Lobby
Mon. Tues. Wed.
Thurs. 10 AM to 5 PM
Friday 10 AM to 7 PM
Saturday 8:30 AM to 12 Noon

Drive-up Window
Mon. Tues. Wed. Thurs.
8:30 a.m. to 5 p.m.
Friday 8:30 a.m. to 7 p.m.
Saturday 8:30 a.m. to 12 Noon

MAIN OFFICE
460 West Broadway
South Boston
9 AM to 3:30 PM
Monday thru Friday
Saturday 10 AM to 1 PM
268-2500

NEPONSET CIRCLE OFFICE
740 Gallivan Blvd.
8:30 AM to 5:30 PM
Mon. Tues. Wed. & Fri.
Thurs. - 8:30 AM to 7:30 PM
Saturday 8:30 AM to 12 Noon

South Boston Savings Bank
"ALWAYS THE LEADER"

WIN FREE

ONE WEEK TRIP TO BERMUDA FOR TWO.

Anyone 18 years of age may register.
No obligation and you don't have to have an account with us.

10 SKI WEEKENDS AT WILDCAT MOUNTAIN, NEW HAMPSHIRE

Includes lodging meals, lift tickets, and ski equipment.

BEAUTIFUL RCA 19" COLOR TELEVISION

complete with stand.

2 SCHWINN 10 SPEED BICYCLES,

boys and girls. These bikes are built to last.

FISHER STEREO WITH AM FM RADIO AND TAPE PLAYER.

Rich, brilliant stereo sound.

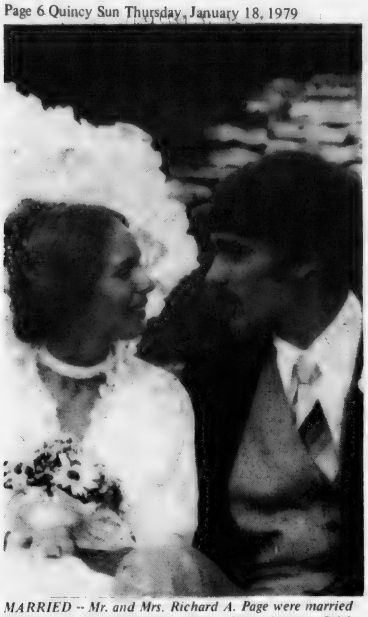

MARRIED -- Mr. and Mrs. Richard A. Page were married recently at the Wayfarer's Chapel, Palos Verdes, Calif. The bride is the former Debra P. Coose, daughter of Mr. and Mrs. Harold W. Coose Jr., of 453 Willard St., West Quincy. She is a graduate of Bridgewater State College. The bridegroom, son of Mr. and Mrs. Arthur J. Page Jr., of North Redington Beach, Fla., formerly of Quincy, is a graduate of Boston College and Northeastern University with a masters degree. The newlyweds have just completed a trip cross-country.

ENGAGED -- Mrs. Carol Doane, of 19 Roberts St., South Quincy, announces the engagement of her daughter, Carolyn, to Gary Hawes, son of Mr. and Mrs. Kenneth Hawes, of Hall Place, West Quincy. Miss Doane, also the daughter of William Doane, is a graduate of Quincy High School and attended Quincy Junior College. She is employed at Robbin House Convalescent Home, Quincy. Mr. Hawes, a graduate of Quincy Vocational Technical School, is attending Northeast Institute of Industrial Technology. He is employed at J. B. Sash and Door Co., Inc. An April 28, wedding is planned.

[Pagar Studios]

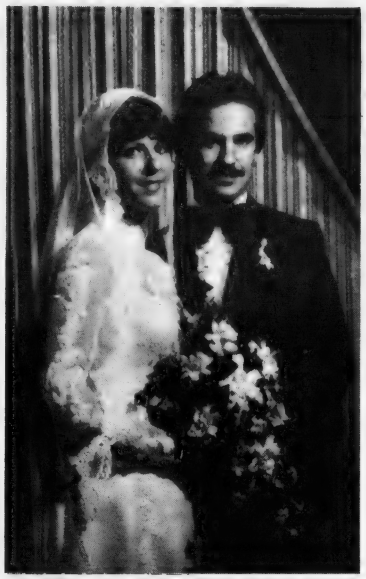

MARRIED -- Mr. and Mrs. John P. White Jr., were married recently at St. John's Church, Quincy. The bride is the former Ann Susan Matarazzo, daughter of Dr. and Mrs. Joseph T. Matarazzo, of 48 Conrad St., Braintree. A graduate of Thayer Academy, she is attending Boston University. The bridegroom, son of Mr. and Mrs. John P. White of Maplewood St., West Roxbury, is a graduate of Boston Latin School and Boston College with a B.S. degree. He is employed by Wesco. Following a wedding trip to Vermont, the newlyweds are living in Quincy.

[The Nourses]

Martensen St. Associates Install Marion Kinsman

Mrs. Marion Kinsman was installed as president of the Martensen Street Associates at ceremonies held recently at Victor V. Sawyer Towers, Quincy.

Also installed were Mrs. Helen Andrews, vice president; Mrs. Elizabeth Parsons, secretary, and Mrs. Rose Lizzi, treasurer.

Mrs. Marion Andrews, acting director of Quincy Council on Aging, officiated at the ceremonies. Mrs. Louise Surette served as marshal.

Special guest was Clement A. O'Brien, director of the Quincy Housing Authority, who conducted an informal question and answer period along with Mrs. Andrews.

A Social period concluded the activities.

Save Gas and Money ... shop locally.

Wollaston Woman's Club Hears Expert On Antiques

Henry T. Callan, expert on antiques, was the featured speaker at the Wollaston Woman's Club meeting Tuesday.

Callan, librarian and director of the Milton Academy Library, holds a masters degree in history and library science. A licensed antiques dealer and member of the Massachusetts Association of Auctioneers, he specializes in Chinese export porcelain and furniture of the 1770-1830 period.

Hostesses for the meeting were executive board members: Mrs. Victor A. Ericson, Mrs. Harold M. Knowles, Mrs. Lester A. Porter, Mrs. Roger B. Lyons, Mrs. Arthur B. McLean, Miss Mary D. Bair, Miss Margaret A. Libby, Miss Lydia B. Randall, Mrs. Norman MacLean, Mrs. Richard D. Schiavo, Mrs. Alfred T. Knapton, Mrs. George H. McGill, Mrs. Irving M. Senter, Mrs. Phillip J. Wallace, Mrs. Gilbert M. Fox Jr., Mrs. Ralph P. Hadley and Miss Esther R. Gizarelli.

Mrs. Victor A. Ericson, president, conducted the business meeting.

Mrs. Norman MacLean was program chairman.

B'nai B'rith Women Conducting Membership Drive

The Greater Boston Council of B'nai B'rith Women and its 26 chapters, including Quincy, are conducting a membership campaign in honor of the service organization's 81st birthday.

Each member is asked to bring in at least one new member.

As a birthday gift to BBW members, January, February and March have been designated bonus months. Any woman who pays her yearly dues during this period will be paid up until March 31, of the following year, receiving up to 15 months membership for the price of 12.

For more information on B'nai B'rith Women, call membership vice president Marilyn Glick, 232-0472.

Mr., Mrs. Stephen Parsons Parents

Mr. and Mrs. Stephen Parsons of 151 Parke Ave., Squantum, are the parents of a daughter, Laurie Anne, their second child, born Jan. 2, at St. Margaret's Hospital for Women.

Mr. and Mrs. Parsons also have a daughter Amy, age 1½.

Grandparents are Mr. and Mrs. Edward Rooney and Mrs. Ann Parsons, all of Quincy.

Derringer
The Florist
389 Hancock St.
Quincy
328-3959
Since 1900

A New Style for a New Year
Hair is cut to mid-length and layered throughout to provide even distribution of bulk and weight . . . and to create an airy effect for the finished style. Sides are angled to cheek bone. Bangs are cut to brush the brow.
A perm may be necessary if hair lacks built and needs extra support.
Anthony's
"RAGGEDY ANNE"
1647 Hancock St., Quincy
773-4334 472-9123

THAYER THAYER THAYER THAYER
THAYER ACADEMY
Entrance examinations for admission to the Middle School (Grades 6, 7 and 8) will be given on:
Saturday, February 3, 1979 at 8:30 a.m.
Please write or call 843-3580 for an application.
THAYER ACADEMY
745 Washington Street
Braintree, Massachusetts

ARRANGE.
If you never had a safe deposit box before then reserve one now. Everyone has deeds, insurance papers, wills, collections etc. . . . even if they don't have jewels or cash. Rental isn't much more than $1 a month.
milton co-operative bank
East Milton Square 698-0660

WHOO'S PLACE
For Select Secondhand Furniture and Household Items
Open Thurs. 2 to 8, Fri. 2:30 to 6, Sat. 11 - 6
369 Billings Rd. N. Quincy
Next to Phil the Barber

Unusual

Rare and exotic Varieties of indoor Hanging Plants. . .
. . . Unique Pottery & More!
O'Connell GARDENS
185 Old Colony Ave., Wollaston
Open 7 Days 471-6868

MARRIED -- Mrs. Timothy J. O'Leary is the former Kathleen Ellen Little, daughter of Mr. and Mrs. George Little of 30 Holly Rd, Braintree. Her husband is the son of Mr. and Mrs. Paul O'Leary of 247 Pine St., Wollaston. They were married recently at St. Clare's Church, Braintree. The bride is a graduate of Archbishop Williams High School and Providence College. Mr. O'Leary, a graduate of North Quincy High School and U. Mass-Amherst, is sales supervisor for Norton Co. The newlyweds are living in Peabody.

[Pagar Studios]

MARRIED -- Mr. and Mrs. Paul W. Keefe were married recently at Sacred Heart Church, North Quincy. The bride is the former Karen Ann DuBeau, daughter of Mr. and Mrs. Ernest J. DuBeau of 82 Safford St., Wollaston. A graduate of North Quincy High School, she is employed as a secretary at Gillette Co. The bridegroom, son of Mr. and Mrs. Paul W. Keefe, of 378 East 8th St., South Boston, is a graduate of South Boston High School, employed as a draftsman at Analog Devices. After a wedding trip to St. Thomas, the newlyweds are living in Quincy.

[McIntire's Studio]

MARRIED -- Mrs. Robert P. McEvoy is the former Barbara Theresa Ware, daughter of Mr. and Mrs. Paul Ware, of 377 Pleasant St., Milton. Her husband is the son of Mrs. Virginia McEvoy, of North Quincy, and the late Robert H. McEvoy. They were married recently at St. Agatha's Church, Milton. The bride, a graduate of Milton High School and Quincy Junior College, is employed as a secretary at Corkery and Blake Genealogical Services, Milton, and real estate broker at Norton Real Estate, Milton. Mr. McEvoy, a graduate of North Quincy High School and North Shore Community College, Beverly, is a Registered Nurse at Quincy City Hospital. Following a wedding trip to Bermuda, the newlyweds are living in North Quincy.

[Pagar Studios]

Quincy Environment Topic For Wollaston Garden Club

Mrs. Clara Yeomans, executive secretary of the Quincy Conservation Commission, will speak on "The Environment of Quincy and How You Can Protect It" at a meeting of the Wollaston Garden Club today [Thursday] at 1 p.m. at Wollaston Congregational Church.

Mrs. Yeomans is also a member of the Garden Club.

A coffee hour will begin the activities with Mrs. Daniel Denehy in charge of refreshments, assisted by Mrs. Donald Barry, Mrs. Rudolph Lofgren and Mrs. Thomas Connors.

Mrs. Joseph Hanlon is in charge of flower arrangements.

In the absence of Mrs. Horace Rolfs, president, Mrs. William H. Dogherty will conduct the meeting. Mrs. Norman MacLean is program chairman.

Hospital Women's Auxiliary Planning Heart Tag Day

A Heart Tag Day sponsored by the Quincy City Hospital Women's Auxiliary will be held Feb. 9 at the hospital.

Plans for the Tag Day were announced at the recent meeting of the auxiliary's executive board. Mrs. Frederick DeSantis is chairman of the committee which will raise funds for the purchase of heart equipment.

The board is seeking volunteers to work evenings and weekends at the hospital gift shop. Mrs. Arthur Pentz is heading a task force named by Mrs. Henry Papile, president of the auxiliary, to seek out people interested in helping fill the need.

Those interested may call Mrs. Pentz at 773-9428 or Mrs. Papile at 472-4468.

The board also voted to add the names of Mr. and Mrs. Carmelo Zanghi, Mrs. Agnes A. Hassan and Ellsworth B. Allabough, to the Memorial Plaque.

The regular spring meeting of the Auxiliary will be held March 8 at Gordon House. Mrs. David MacIntosh will present the report of the nominating committee. The board will meet Feb. 14 at the hospital.

Enid Stepansky Engaged To Alan Rutstein

Mr. Aaron Stepansky, of Belmont, announces the engagement of his daughter, Enid, to Alan M. Rutstein, son of Mr. and Mrs. Gerald C. Rutstein, of Randolph. Mr. Gerald Rutstein is owner of Rutstein Insurance Agency, Inc., Quincy.

Miss Stepansky is a recent graduate of U. Mass., Amherst.

Mr. Rutstein is a graduate of Syracuse University with a degree in business and finance. He is employed by Metropolitan Life Insurance Co.

A March wedding is planned.

Mr., Mrs. James Pomarole Parents of Daughter

Mr. and Mrs. James W. Pomarole of 11 Shepard St., Squantum, are the parents of a daughter, Christina Marie, their third child, born Dec. 25, at St. Margaret's Hospital for Women.

The couple also have two sons, Daniel, age four, and David, two.

Grandparents are Mr. and Mrs. Joseph Beauregard of Tallman St., New Bedford; and Mr. and Mrs. Walter Pomarole of 122 Parke Ave., Squantum.

Mr., Mrs. Herbert Colcord Parents

Mr. and Mrs. Herbert N. Colcord III, of 165 Elliot Ave., North Quincy, are parents of a daughter, Heather Marie, their first child, born Dec. 26, at St. Margaret's Hospital for Women.

Grandparents are Mr. and Mrs. Edwin O'Brien of Lamar, Mo.; and Mr. and Mrs. Herbert N. Colcord Jr., of Randolph.

BRA-WEY FLORIST
94 Washington St.
Weymouth
337-0288 337-0289

WEDDINGS
SOCIALS
Quincy Sons of Italy
Social Center
120 QUARRY ST. QUINCY
Complete Wedding Package Plans
The Golden Lion Suite has seating up to 300
Plus a room for the Bride
For Reservations
Call 773-1295 Anytime
SMALL HALL NOW AVAILABLE
For Mon., Tues. and Wed. -- Days or Nights
Special Functions - Bridal Showers
Business Meetings - Luncheon Meetings
Clubs, Organizations, Private Meetings.

INSTANT COLOR
PASSPORT PHOTOS
McIntire's Studio
679 Hancock St., Wollaston
Closed Monday Tel: 479-6888

Norfolk County Bar Association
Lawyer reference service will help in selecting an attorney.
If you need a lawyer and don't know one, call us and you will be referred to an attorney in your area who will talk to you for a nominal fee for the first visit.
P. O. Box 66, Dedham, Mass.
326-8699
Call 10 a.m. to 2 p.m.

471-9869
Sundance hair company
David Garabedian
Hours: 9 A.M. to 6 P.M.
Thurs. & Fri. Eves 'til 8
75 Parking Way, Quincy Mass. 02169

Start The New Year...
Feeling Great, Looking Great.
Trim down and condition in our large gym area using the most modern exercise equipment and receive individual instruction from our professional technicians. We have for your relaxation a Jacuzzi whirlpool, Turkish steam room and Finnish sauna. Shower and dress in privacy. You'll feel like a million. We also offer you diet and nutritional guidance and group slimnastics.
Give one of Our Gift Certificates
Women Only
JANUARY SPECIAL
2 For the price of 1
6 Weeks for Two - $25
With this Ad Only
Obie's Fitness Center, Inc.
11 Revere Road, Quincy
Near MBTA Line - Opposite Sears
OPEN 7 DAYS 5 NIGHTS
773-0996

South Shore Collaborative Program

Broad Meadows, Point Students Tour Sun

Twenty ninth grade students from Broad Meadows and Point Junior High Schools toured The Quincy Sun last Thursday to acquaint themselves first-hand with career opportunities in the newspaper field.

They made the trip in conjunction with the South Shore Collaborative For Career Education sponsored by the South Shore Chamber of Commerce.

The students were accompanied by three teachers, Rena Brandmark and guidance counselor Marybeth Curran, of Point Junior; James P. Sullivan of Broad Meadows, and Ronald L. DuBois, director of the South Shore Collaborative program.

The group first met with Sun publisher Henry Bosworth who told them that trying to break into the field of journalism today is difficult for even the top graduates from the best colleges and schools of journalism.

"Schools are turning out more and more journalism graduates for fewer and fewer jobs," he said. "The job market in the Greater Boston area has shrunk since the mid 1950's as several metropolitan newspapers folded."

He said that prospects not only must have a good education, but they need luck and good timing to be at the right place at the right time.

The students and teachers then visited the Sun's production departments where they saw Compugraphic photo typesetting machines and an IBM computer in action.

They also saw how photographs are screened, reduced and enlarged for publication in The Sun.

They were shown the steps by which a newspaper is produced by the offset process method.

Students making the visit were:

BROAD MEADOWS - Joan MacDonald, Brenda Malone, Ken Bucchianesi, Michael MacMillan, Billy Bomar, Tim Marks, Ed Anastasi, Jackie Glendye, Raegan Callahan and Theresa Donahue.

POINT - Mary Travers, James Bandera, Elizabeth Rudnick, Steve Goguen, Debbie Barkhouse, Laurie Peters, Susan Goguen, Rosana DiPietro, Peter Papile and Thomas Vozzelli.

POINT AND BROAD MEADOWS STUDENTS are shown 10th anniversary issue of The Quincy Sun by publisher Henry Bosworth and each were later presented with a copy. Bosworth escorted the students on a tour of the facility and discussed career opportunities in the newspaper field.

TYPSETTING was the first stop for the students on their tour of the Sun's production facilities. An IBM computer typesetting system, operated by Muriel Lyon, held their attention as it hammered out a story on their visit as they watched.

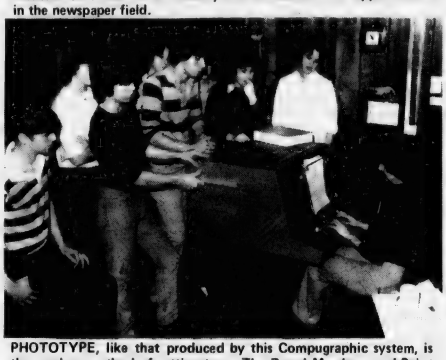

PHOTOTYPE, like that produced by this Compugraphic system, is the modern method of setting type. The Broad Meadows and Point students heard how it works from compositor Lee Edwards.

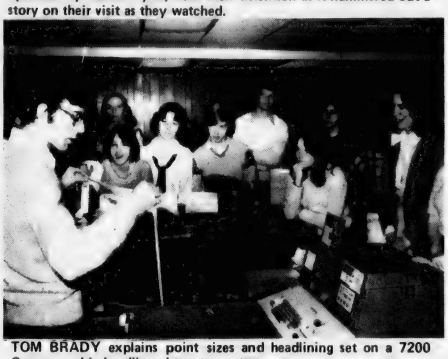

TOM BRADY explains point sizes and headlining set on a 7200 Compugraphic headline photo typesetter.

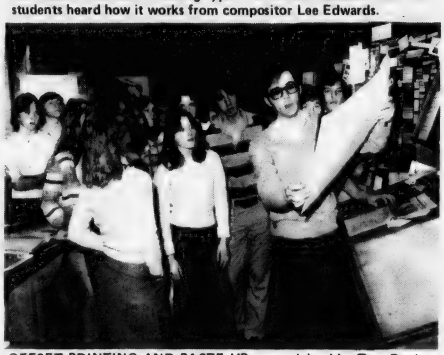

OFFSET PRINTING AND PASTE UP are explained by Tom Brady. Students were fascinated at how galleys of type became pages and ultimately 10,000 copies of The Sun.

A STAT CAMERA, for enlargements, transparencies and screening pictures, is put through its paces for the students' benefit by Cheryl Burns. They saw how photos, such as these on this page, are made ready for printing.

(Quincy Sun Photos by Jonathan Burak)

Save Gas and Money ... shop locally.

Economic Predictions For 1979 At Chamber Breakfast

Three South Shore business leaders and a tax authority will give their economic predictions for 1979 at a breakfast meeting of the South Shore Chamber of Commerce Tuesday, Jan. 23, at 7:44 a.m. in the Sheraton Tara in Braintree.

Speakers include:

Jack E. Williams, president, Merriman Division of Litton Industrial Products, Inc., Hingham; William de Jonge, president and general manager, the Talbots, Hingham; Thomas J. Flatley, president, the Flatley Co., Braintree; and Frederic W. Schlosstein Jr., fiscal advisor to the State Legislature's Taxation Committee.

Going Out Of Business
30% OFF Everything

Selected Items 50% off
Yarn, Kits, Beads, Cards
Beginning Jan. 18
The Craft Guild
28 North St.
Mon.-Sat. 10-5 Hingham 749-6223

Stephen J. McGrath
Is Now Engaged in the
General Practice of Law
in association with
The Law Offices of Andrew H. Card
21 North Franklin St.
Holbrook, Mass. 02343
767-4010 Office
471-2199 Residence

Wollaston Rainbow Assembly Installs Carolyn Turner

CAROLYN TURNER

Carolyn Jane Turner, daughter of Mr. and Mrs. Nelson Turner of North Quincy was recently installed as Worthy Advisor of Wollaston Rainbow Assembly at Quincy Masonic Temple ceremonies.

Miss Turner is a senior at North Quincy High School and is employed by Commercial Union Assurance Co., Boston.

Other officers installed were: Stacy Katz, Worthy Associate Advisor, Michele Saar, Charity, Doreen McTiernan, Hope, LuAnn White, Faith, Jennifer Nogler, Recorder, Holly Bishop, Treasurer, Cheryl Lundin, Chaplain, Wendy Busquets, drill leader.

Color stations include Patricia Howe, love, Shelley Dell, religion, Alice Rowell, nature, Tanya Saar, immortality, Cheryl Baldwin, fidelity, Michelle O'Rourke, patriotism, Linda Abbott, service.

Other officers are Lauren Goslin, confidential observer, Linda Coulter, outer observer, Ruth Widman, musician, Diane Pietila, choir director.

Choir members are Kathleen Doherty, Maureen Caputo, Regina Minichello and Lisa Kasparian.

Flag bearers are Elizabeth Howe, American Flag, Lorraine Coulter, State Flag, Wendy Parry, Christian Flag, Nancy Neilson, Rainbow Flag, Deirdre Copeland, Assembly Banner, Patricia Butts, Page East Green, Lisa Lundin, Page East Blue, Cindi McTiernan, Page West.

Members of the installing suite were Cheryl Shaw, PWA, installing officer, Ruth Widman, PWA, installing recorder, Cheryl Ferguson, PWA, installing chaplain, Bernadette Saar, Jr. PWA, installing marshal, Marion Rideout, installing soloist, Karen Bishop, installing musician.

Mrs. Dorothy Tripp, Grand Deputy of the Massachusettts Grand Assembly installed the advisory board for 1979.

Mrs. Roberta Ferguson, Mother Advisor, Mr. William Abbott, Dad Advisor, Mrs. Jean Smart, Ritualist, Mrs. Jane Turner, recorder, Mrs. Dorothy Abbott, treasurer, Mrs. Gwynne Bergstrom and Mrs. Lucy Frazer, refreshments, Miss Judy Johnson, choir, Mr. Nelson Turner, assistant to Dad.

Receptionists were Wendy Parry and Lisa Lundin.

Custodian of the Guest Book was Cheryl Baldwin.

St. Ann's Seniors To Honor Mary Whalen

Mrs. Mary Whalen, outgoing president of St. Ann's Senior Citizens, will be honored at a party to be held during the group's Jan. 22 meeting at 1 p.m. at St. Ann's Youth Center, St. Ann's Rd., Wollaston.

Mrs. Whalen served as president for eight years.

A musical program will follow.

Committee members include Thomas Mitchell, Mrs. Catharine Cramond, Mrs. Kathryn Keegan, Mrs. Margaret Clinton, Mrs. Helen Harrington and Mrs. Alice Brennan.

Parents Anonymous

The Parents Anonymous Group will meet Jan. 22, at 7:30 p.m. Call 472-4224.

S.S. Sewing Machine Co.
We Service All Makes Sewing Machines and Vacuum Cleaners
665A Hancock St., Wollaston
471-5982

INDOOR FLAGS OUTDOOR
State ACCESSORIES Church
Flags Flags of All Nations Flags
FLAGS MADE TO ORDER
EAGLE FLAG CO.,INC.
147 Beach St. 617
Wollaston, Mass. 02170 472-8242

A Touch of Class
Claire Cooledge's
Doorway to Fashion
Clearance Sale
⅓ AND MORE OFF on Selected Items
Closed Mondays
Open Tuesday thru Saturday
10 A.M. - 5:30 P.M.
Open Thurs. eves 'til 8:30
28 Greenwood Ave., Wollaston
across from the MBTA
773-5266

Compare
THESE LOW GENERIC PRICES With any Pharmacy
including: Osco - Medi Mart - C.V.S. - Rite-Aid, Etc.
MORE QUALITY GENERICS ARE NOW ADDED TO OUR COMPLETE STOCK.
AS NEW GENERICS BECOME AVAILABLE, WE WILL HAVE THEM.
SAVE THIS LIST FOR FUTURE REFERENCE AND CONSULT WITH YOUR DOCTOR.

TRADE NAME	GENERIC NAME
ACTIFED TABS	ROFED 100 3.50
ANTIVERT	Meclizine HCL 100-12.5 mg. 2.50 100-25 mg. 3.75
APRESOLINE	Hydralazine 100-25 mg. 2.90 100-50 mg. 4.60
ARTANE	Trihexyphenidyl 100-2 mg. 1.95
ATARAX	Hydroxyzine HCL 10 mg. 8.50 25 mg. 11.95
AZULFIDINE	500 mg. Sulfadyne 100 7.30
BENADRYL	Diphenhydramine HCL 100-25 mg. 1.95 100-50 mg. 2.95
BENEMID	Probenecid 100 8.95
CAFERGOT	Cafertabs 20 2.25
CHLOR-TRIMETON	Chlorpheniramine Maleate 100-12 mg. 2.95
COLACE	Dioctyl Sodium Sulfosuccinate 100-100 mg. 2.90
COL-BENEMID	Probenecid & Colchicine 100 9.95
COMBID	Com-Par 100 11.95
DARVON	Propoxyphene 100-65 mg. 3.60
DARVON COMPOUND-65	Propoxyphene Compound-65 100 3.90
DIUPRES 250 mg.	Chlorthiazide w/Reserpine 100 5.25
DONNATAL	Antispasmodic 100 1.95
DRAMAMINE	Dymenhydrinate 100-50 mg. 1.95
DIMETAPP EXTENTABS	Bromatapp 100 4.20 100-50 mg. 1.95
ELAVIL	Amitriptyline 100-10 mg. 5.40 100-25 mg. 9.30 100-50 mg. 15.70 100-100 mg. 15.75
FIORINAL	Wolgraine 100 3.60
GANTRISIN	Sulfisoxazole 100 3.80
HYDRODIURIL	Hydrochlorothiazide 100-25 mg. 2.00 100-50 mg. 2.20
HYDROPRES	Hydropine 100-25 3.00 100-50 mg. 3.20

TRADE NAME	GENERIC NAME
ISORDIL	Isosorbide Dinitrate 100-5 mg. 2.00 100-10 mg. 2.25 100-40 TD TABLETS 5.95
LIBRAX	Chlordiazepoxide & Clidinium 100 10.95
LIBRIUM	Chlordiazepoxide HCL 100-5 mg. 2.90 100-10 mg. 3.40 100-25 mg. 4.50
LOMOTIL	Motilate 100 6.10
MARAX	Hydroxyzine Compound 100 3.95
ORINASE	Tolbutamide 100-500 mg. 7.95
ORNADE	Chlorphenade T.D. 100 3.10
PARAFON FORTE	Chlorzoxazone w/APAP 100 7.25
PATHIBAMATE 400	Tribamate 400 100 12.50
PAVABID	Papaverine HCL - 100 5.50
PERI-COLACE	DSS w/Casanthranol 100 3.70
PERITRATE	Pentaerythritol 100-10 mg. 1.95 100-20 mg. 2.95
PROBANTHINE	Propantheline Br. 100-15 mg. 2.95
PROBANTHINE	Propantheline Br. w/PB 100 3.25
PRONESTYL	Procainamide HCL 100-250 mg. 7.00 100-500 mg. 8.00
PYRIBENZAMINE	Triplennamine HCL 100-50 mg. 2.00
SER-AP-ES	Ser-hydra-zine 100 3.25
SERPASIL	Reserpine 100-0.1 mg. 1.95 100-0.25 mg. 2.95
SUDAFED 60 mg.	Pseudoephedrine 100 2.90
SYNTHROID	L-Thyroxine Sodium 100-0.1 mg. 1.95 100-0.2 mg. 2.95
TEDRAL	Theofedral 100 2.30
THORAZINE	Chlorpromazine HCL 100-10 mg. 2.40 100-25 mg. 3.10 100-50 mg. 3.90
TOFRANIL	Imipramine HCL 100-10 mg. 3.60 100-25 mg. 5.40 100-50 mg. 8.70
TRINSICON	Woltrinsic 100 5.90
VASODILAN 10 mg.	Isoxsuprine 100 9.20 20 mg. 100 15.50
VISTARIL 25 mg.	Hydroxyzine Pamoate 100 12.95

LIQUIDS

ACTIFED LIQUID	Rofed 4 oz. 2.25
ACTIFED C LIQUID	Rofed C 4 oz. 2.95
AMBENYL EXP.	Bromanyl 4 oz. 2.95
DONNATAL ELIXIR	Antispasmodic 4 oz. 1.95
DIMETANE EXP.	Rotane 4 oz. 1.95
DIMETANE D.C. EXP.	Rotane D.C. 4 oz. 2.75
DIMETAPP ELIXIR	Rotapp 4 oz. 1.95 16 oz. 4.50
ELIXOPHYLLIN	Theophylline 16 oz. 3.25
HISTADYL EC	Barahist EC 4 oz. 2.50
ISUPREL ELIXIR	Isolate 16 oz. 4.80
KAY CIEL	Potassium Chloride 16 oz. 2.95
MARAX LIQUID	Hydroxyzine HCL 4 oz. 1.95
NOVAHISTINE EXP.	Rohistine Exp. 4 oz. 2.75
NOVAHISTINE D.H.	Rohistine D.H. 4 oz. 2.75
PHENERGAN EXP.	Promethazine 4 oz. 1.95
PHENERGAN EXP. w/CODEINE	Promethazine w/Cod. 4 oz. 2.50
PHENERGAN VC w/COD.	Promethazine w/Cod. 4 oz. 2.75
QUIBRON ELIX.	Theolate 4 oz. 1.95
ROBITUSSIN AC	Glyceryl Guiacolate AC 4 oz. 2.50
SELSUN	Selenium Sulfide 4 oz. 2.50

OINTMENTS

MYCOLOG CREAM	Mycotriacet 15 gm. 3.95 60 gm. 11.75
MYCOSTATIN CREAM	Nystatin 15 gm. 2.50

SUPPOSITORIES

ANUSOL HC	Hemusol HC 12 3.25

EYE DROPS

ISOPTO-CARPINE	Pilocarpine 1%-15 ml. 1.95 2%-15 ml. 2.25 3%-15 ml. 2.50 4%-15 ml. 2.75

Prices slightly higher in smaller quantities
Prices in effect indefinitely
Minimum $1.95

ATTENTION ALL REGULAR CUSTOMERS
WE OFFER FREE PRESCRIPTION RECORD SERVICE FOR INSURANCE & INCOME TAX PURPOSES.
"When in the Neighborhood" use The
NABORHOOD
REXALL PHARMACY
328-3426
406 HANCOCK ST.
24 Hour Emergency Service in No. Quincy Area only
Free Rx Delivery
Notary Public
Open 7 days a week, 8-10
Surgical and Hospital Supplies · Hollister & United Ostomy Products · Stomahesive

Obituaries

Mrs. Willena Brownell, Mother Of State Representative

Private funeral services for Mrs. Willena A. [MacQuarrie] Brownell of Quincy, mother of State Rep Thomas F. Brownell, will be held at 11 a.m. today [Thursday] at Deware Brothers Funeral Home, 576 Hancock St., Wollaston.

Mrs. Brownell died Monday at her home following a long illness. Burial will be in Knollwood Park Cemetery, Canton.

Rev. Peter V. Corea and Rev. Alicia Corea of Houghs Neck Congregational Church will officiate at the services.

Mrs. Brownell was born in Orangedale, Nova Scotia, and was educated in Port Arthur, Ontario. She trained as a telegraph operator and came to this country as a young girl. She has been a resident of Quincy since 1942.

She was a member of the Amvets Auxiliary of Quincy and the Houghs Neck Congregational Church. Until her retirement she was employed as an inspector at Raytheon Company, Quincy.

She is survived by her husband, John H. Brownell, a former Norfolk County deputy sheriff; another son, Robert E. Brownell of Weymouth, and a daughter, Barbara C. Hallsen of Weymouth; two sisters, Mrs. Rebecca MacMulrock of Ontario, Canada, and Miss Barbara MacQuarrie of British Columbia. She is also survived by four grandchildren.

Dr. John S. Thornton, 71, Eye Unit Head At VA Clinic

A funeral Mass for Dr. John S. Thornton, 71, of Quincy, chief of the eye unit at the Veterans Administration Clinic in Boston, was celebrated Tuesday at St. Ann's Church, Wollaston.

Dr. Thornton died Friday at Quincy City Hospital after a long illness. Burial was in New Calvary Cemetery, Roslindale.

A native of Dorchester, he received his medical degree in Switzerland. During World War II he served as medical officer at American base hospitals in Australia.

He was a member of the National Association to Prevent Blindness, Military Surgeons of the U.S., American Legion and Disabled American Veterans.

He is survived by his wife, Marie [Bartz] Thornton; two daughters, Mrs. Rita Lyons of Hanover, and Mrs. Jacquelyn Higgins of Concord, and two brothers, Dr. Paul Thornton of Marshfield and Thomas M Thornton of Boston.

Funeral arrangements were by Keohane Funeral Home, 785 Hancock St., Wollaston.

Pre-Arranging and/or Pre-Financing of Funerals

Careful counseling with an experienced funeral director can avoid unwise planning or even fraudulent schemes involving particularly the financing of funerals in advance of death.

For a No Cost or Obligation Consultation Call The

Wickens & Troupe Funeral Home

26 Adams Street Quincy, Mass. Phone 472-5888

Directors

Roger G. Hamel Howard L. Gunnison, Jr.

Dr. Luccock Speaker

Bethany To Observe 50th Anniversary Of Sanctuary Dedication

Bethany Congregational Church, Quincy, will celebrate the 50th anniversary of the dedication of its sanctuary and parish house Sunday with a service at 10 a.m., followed by dinner in the social hall and the annual meeting.

Dr. Robert E. Luccock, until recently professor of worship, preaching religion and literature at Boston University's School of Theology, will be the guest in the Bethany pulpit.

Church members planning on attending the dinner should bring food according to this schedule: A-G, dessert; H-O, main dish such as a casserole, P-Z, salad. Those not able to bring food may make cash donations towards the cost of beverages, paper goods and other items.

Jean C. Smart, church moderator, will conduct the annual meeting which will include a memorial service for members who have died during the year, annual reports, nominations for offices, presentation of a budget and a discussion period.

First Church Of Squantum In Tribute To Rev. King

First Church of Squantum celebrated the vision and Christian ideals of the late Rev. Dr. Martin Luther King Jr., with a special service Sunday morning.

Rev. Dr. Gene Langevin, pastor of the church, eulogized Dr. King and led the congregation in prayers in his memory.

Jens Thornton, Sr., Joan Hansen, Betty Ellis and Charles Todd also participated in the service.

The junior and senior choirs sang "Let My People Go", a black spiritual, and a special arrangemtne by Mary Ruth Scott, choir director, of "We Shall Overcome" with "Battle Hymn of the Republic".

Salvation Army To Start Senior Day Service Program

Captain Charles Waddington of the Quincy Salvation Army announces that a Senior Day Service Program open to South Shore residents 60 years of age and older will start Feb. 1.

A primary goal of the program is to enable elderly individuals to maintain themselves in their own residences and communities and to prevent their unnecessary institutionalization.

Operating five days per week from 8 a.m. through 4 p.m. the program will serve 35 adults per day. A sliding fee scale has been developed. However no one will be denied access to the program due to financial reasons.

Health screening and maintenance, health education, nutrition, adult education, skills development, recreation, entertainment, socialization, volunteer opportunities, community awareness, shopping and field trips, transportation, social services and worship opportunities are a variety of components included in the Salvation Army Adult Day Service Program.

Application for entry into this program are now being accepted. Community volunteers are needed to assist in the daily operation of the program through direct contact with its members.

For further information contact Captain Waddington at the Salvation Army Quincy Corps, 6 Baxter St., Quincy, or phone 472-2345 between 9 a.m. and 3 p.m., Monday through Friday.

Deaths

Mrs. Helen G. [Vetterline] Johnson, 67, of 91 Clay St., at Massachusetts General Hospital, Boston, Jan. 9.

Mrs. Karin J. [Bratt] Olson, 80, of 63 Martensen St., at Milton Hospital, Jan. 9.

Miss Elizabeth A. Flynn, 68, of Quincy, in Braintree Manor Nursing Home, Jan. 9.

Mrs. Helen E. [Fortier] Richards, 56, of Quincy, at the Colonial Nursing Home, Weymouth, Jan. 14.

Mrs. Gertrude J. [Guiney] O'Brien, of Quincy, unexpectedly at home, Jan. 14.

Edward W. Lynch, 54, of Braintree, formerly of Quincy, unexpectedly at South Shore Hospital, Weymouth, Jan. 14.

Cecil F. Duncan, 77, of Quincy, at Quincy City Hospital, Jan. 14.

Mrs. Kathleen M. [Maloney] Cullen, 47, of Quincy, at home, Jan. 13.

Mrs. Irene M. [Ennis] Burke, 62, of Quincy, at Massachusetts General Hospital, Jan. 14.

John Reilly, 75, of Quincy, at Milton Hospital, Jan. 14.

Mrs. Elizabeth M. [Duffy] Smith, 89, of Quincy, at a local nursing home, Jan. 14.

Mrs. Myrtle [McCaul] Hardwick, 86, of Centerville, formerly of Quincy, in Cape Cod Hospital, Hyannis, Jan. 15.

Michael J. Scully Sr., 89, of Clearwater, Fla., formerly of Quincy, in Clearwater, Jan. 12.

Mrs. Ethel [Robinson] Abbott, 90, of Quincy, at home, Jan. 12.

George W. Lehto, 66, of 80 Station St., unexpectedly at home, Jan. 15.

Mrs. Domenica [Levorce] Lomanno, 90, of Quincy, at Quincy City Hospital, Jan. 15.

Harry Radler, 82, of 27 Lowe St., at Quincy City Hospital, Jan. 13.

Charles J. Crosta, 74, of Woburn, formerly of Quincy, at Chaote Hospital, Jan. 14.

Mrs. Marie H. [Langerier] DeCoste, 72, of Quincy, Jan. 14.

Richard A. Paul, 36, of Quincy, at the Veterans Administration Hospital, Jamaica Plain, Jan. 14.

Helen T. Willett, 92, of Bromfield St., at Quincy City Hospital, Jan. 12.

Barnard Gouner, 68, of Braintree, formerly of Quincy, at South Shore Hospital, Weymouth, Jan. 12.

Mrs. Margaret A. [Mitchell] Divers, 80, of Quincy, unexpectedly at Quincy City Hospital, Jan. 12.

Charles Sacchetti, 65, of Quincy, at Norfolk County Hospital, Braintree, Jan. 12.

Mrs. Gilda [DiBona] DiBona, 69, of Quincy, at Carney Hospital, Dorchester, Jan. 12.

John F. Crofton, 46, of Quincy, Jan. 9.

John W. Murray, 86, of Brockton, formerly of Quincy, at Quincy City Hospital, Jan. 11.

Leland J. Eglin, 85, of 1193 Furnace Brook Pkwy, at Quincy City Hospital, Jan. 10.

Donald H. Kingsbury, 66, of Quincy, unexpectedly at Quincy City Hospital, Jan. 10.

Freeman G. Rand, 22, of 1092 Sea St., Jan. 10.

Msgr. Edward C. Bailey, 76, of Dedham, formerly of Quincy, at Deaconess Hospital, Jan. 11.

SHARING THE SALVATION ARMY IS CARING

WE'RE FIGHTING FOR YOUR LIFE

Have Your Blood Pressure Checked

American Heart Association

Sweeney Funeral Service

DENNIS S. SWEENEY, Director
Non Sectarian

74 ELM ST.
QUINCY
773-2728

326 COPELAND
W. QUINCY
773-2728

Successor to M. Joseph Sweeney

PARKING FACILITIES

Robert M. Deware
Director

Deware Brothers

FUNERAL HOME
and
CHAPELS

Donald M. Deware
Director

576 Hancock Street, Quincy

Tel: 472-1137

Non-Sectarian

Services rendered to any distance

37 years under same Ownership and Directorship

JONES FELLOWSHIP AWARD -- Steven E. DiBona, 27, of Quincy, doctoral candidate in plant physiology at the University of New Hampshire, Durham, receives the $1,000 Edith Fredericks Jones Fellowship of the New England Farm and Garden Association, Boston, from Mrs. Jones, of Brookline, for whom it is named. At left is Mrs. Ralph Cies, Brookline, chairman of the association's education committee. The presentation is the first of the annual awards for UNH graduate students interested in tree protection, improvement, propagation or growth physiology.

Liquor License

[Cont'd from Page 3]

Pope St., Montclair, testified that groups of youths "speed up to the club house night after night."

"It seems impossible to control them now without liquor. What will happen if a license is issued?" she asked.

She said the families in the neighborhood have been kept awake late into the night by youths indulging in drinking parties.

Police Chief Francis Finn said that since the drinking age was lowered to 18 the amount of vandalism resulting from drinking in public parks and other open spaces has risen abnormally.

Atty. Kerstein in making his presentation pointed out that at present the facility has an annual deficit of about $170,000. He said this could be cut with the issuance of a license which would help attract more golfers to the facility.

James Fitzroy, manager of the facility, told the board, that clubs which have obtained liquor licenses are able to meet costs. He mentioned one in Springfield and the George Wright Golf Club in Boston.

Other speakers pointed out that MDC golf courses appear to be surviving without liquor licenses.

Joseph N. Gildea Sr., vice president of the Quincy Citizens Association, and a member of the Montclair Men's Club, said that the QCA does not feel the Wollaston Recreational Facility is a suitable place for a drinking establishment.

In a letter to the board the QCA said:

"It would encourage young people to engage in too much drinking rather than sports.

"We know that the neighbors on Evans and adjacent streets are already bothered by gangs of youths who congregate, in cars, near the entrance to the club and have numerous drinking parties which cause noise, littering, vandalism and other social misdemeanors."

More than 50 residents of the area attended the meeting to voice their objections.

John's Fruit Store
59 Franklin St.
South Quincy
773-5030

Treat Your Family Like Royalty

Bring home the finest COLD CUTS and Submarine Sandwiches from John's Fruit Store, Deli and Sub Shop. A complete menu daily featuring Luncheon Specials

Also New Showroom

John's
fruit and gift basket boutique
141 Water Street
[Around the corner]
South Quincy

The Finest in Fruit Baskets and Gifts to fit your budget.

773-5030 773-5032

WEEKLY SPECIALS

VIRGINIA BAKED HAM ..... 2.99 lb.
Glazed
ROAST BEEF ..... 2.99 lb.
PROVOLONE CHEESE ..... 1.99 lb.
Domestic
MORTADELLA ..... 2.19 lb.
Imported Style

SUPER SAVER

BULKIE ROLL SUB ..... 99¢
Your Choice - Hot or Cold

Open 7 days - 8 A.M. to 9 P.M.

HUTCHINSON OIL CO. of QUINCY, INC.
261 Quincy Ave., Quincy, 472-5930

BARKER'S

Means Profits for 1979!

ORGANIZING:
- Wall and Desk Calendars
- Weekly Reminders
- Daily Reminders
- Appointment Books • Desk Organizers
- Diaries

PLANNING:
- W2 Forms
- 1099 Forms
- Dome Bookkeeping Book
- New Social Security Tax Book
- Stationary

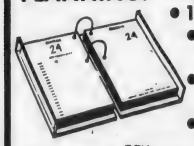

BY barker's Hours: Daily 9-9, Sat. 9-5:30

1459 Hancock St., Quincy 472-2122

Money Market Certificates mean BIG interest!

Effective Yield
10.43
Annual Rate
9.78

[Effective Thursday January 18 through Wednesday Jan. 24]

Deposit $10,000 or more. Leave it with us six months,* and prosper!

This offer may be withdrawn at any time, so call 843-9100 and find out the exact rate Braintree Savings will pay you TODAY.

*Regulations require substantial penalties if withdrawn before maturity.

You do a little better at a Savings Bank

Braintree Savings Bank

865 Washington Street • Quintree Mall • Kings Plaza • South Shore Plaza • Harborlight Mall, Rte. 3A, North Weymouth

Since 1870...and more open to you than ever.

CETA CONTRIBUTION to Salvation Army's Holiday Fund is presented to Maj. Roy Oldford, general secretary for Massachusetts. Quincy CETA contributed $216 of the nearly $1,000 donated by CETA employees throughout the state. At presentation were, from left, Fred Nader, director, Mass. CETA Balance of State; Maj. Oldford; Wayne C. Griffin, representing Quincy CETA, and Michael J. Favulli, representing Yarmouth CETA.

Nutrition Course At Lincoln-Hancock School

An expanded food and nutrition education program offering weekly diet workshops is being offered at Lincoln Hancock Community School by the Norfolk County Extension Service.

The workshops will be held 10 to 11 a.m. on Tuesdays and is a free service offered by the nutrition service assistants in Quincy for those interested in proper nutrition and weight control, and simple exercises.

No prior registration is required. Those who wish to participate may report to the school and ask for Anneli Johnson, Louise Newell or Marilyn L. Bingell, the extension service home economist.

DENTURE REPAIR
3 hour service
DR. SIDNEY R. CUTLER
1372 Hancock St., Quincy
472-7144

ENTRANCE-SCHOLARSHIP EXAMINATION

For New Students Entering 9th & 10th Years

WEDNESDAY, FEBRUARY 21, 1979

NO FEE IS CHARGED FOR THIS EXAM

Newman Preparatory FOUNDED - 1945 **School**

245 Marlborough St., Boston, MA 02116

COEDUCATION-GRADES 9-12

FULL and PARTIAL SCHOLARSHIPS

to be awarded for the term beginning Sept. 10, 1979

FOR FURTHER INFORMATION, SEE YOUR GUIDANCE COUNSELOR OR CALL THE NEWMAN SCHOOL (267-7070)

HEAD START
(Formerly Sabina's)
5 Beale St., Wollaston

Just shake it and let it fall into place The Precision Haircut

Precision haircutting is our method of cutting your hair in harmony with the way it grows...so it never loses its shape.

And because your hair falls naturally into place, all you have to do is shake it.

At Sabina's Beauty Salon, we shampoo, precision cut, and blow dry your hair for just $9.00 whether you're a guy or a gal. And no appointments are ever necessary.

Permanent waves, coloring, frosting and conditioning, we do it all, but we really shine with the precision haircut, and so will you.

We Do The Latest Spring Disco Haircuts

PRECISION BLOWCUTS $9.00 COMPLETE

Acid pH, Heat Activated Formula **PERMANENT $19.95** Reg. $30.

OPEN:
Mon. thru Wed. 8:30 til 6:00;
Thurs., 8:30 til 9:00;
Fri., 8:30 til 7:00;
Sat., 8:30 til 5:00

Phone: 472-9687 or 471-4840

Senior Citizens only

WASH & SET	$3.00
HAIRCUT	$3.00
COMPLETE	$6.00

PERMANENTS $12.50 COMPLETE WITH CONDITIONER

BLOW CUT $7.00 COMPLETE

236 On Honor Roll At Broad Meadows Junior High

Broad Meadows Junior High School lists 236 students on the first-quarter honor roll. They are:

HIGH HONORS
Grade 7

Elizabeth A. Anderson
Susan M. Beven
Jeffrey S. Bouffard
Karen A. Connick
Michael J. Connolly
Michelle S. Connolly
Laurie J. Cosgrove
Maria T. Escano
Nancy J. Keane
Sonya Kondrat
Susan A. McGrail
Peter P. McPartlin
Cynthia Morrell
Brian J. Peach
Kristine Picarski
Lee A. Roberts
Karla A. Robertson
Adam W. Rosen
Susan B. Wright

HONORS
Grade 7

Robin M. Anshewitz
Linda J. Burgess
Marianne A. Campbell
Christine A. Cefail
Brian S. Chase
Regina M. Clasby
Jacqueline M. Coleman
Jean M. Conso
Lena L. Cristiani
Karen E. Cullen
Stacey A. Delaney
Frances I. Denvir
Randall S. DiGiacomo
James A. Donahue
Elizabeth A. Ducey
Kim M. Fitzpatrick
Robert W. Forman [Taylor]
Ann M. Grant
Elaine R. Greenough
John J. Griffin
Lisa P. Hagerty
Daniel J. Hall
Carrie K. Hallett
Cynthia M. Hirl
Michele A. Holbrook
Diane M. Holler
Kris A. Hurley
Michelle Jolle
Maureen Keeley
Jennifer L. Knowlton
Edward J. Kohut
Theresa M. Lawton
Christine M. Lombardi
Lisa M. Lundin
Daniel P. Macauley
Deborah MacDonald
Jeffrey S. MacLean
Cheryl A. Mahoney
Kimberly H. Marshall
Patricia McCarthy
Kimberly McGuinness
Carolyn F. McNamara
Christopher J. Murray
Deborah L. Noe
Mary C. Noll
Michael Notarangelo
Mary Perkins
Nichelle Pitts
Christine M. Quinlan
Donna J. Radley
Lisa J. Richardson
Lisa M. Richardson
Vincent Servaes
Lauralyn Steen
Michael J. Sutter
Barbara A. Vejvoda
Steven J. Walker
Ray P. Welliver
Susan P. Zeiba

HIGH HONORS
Grade 8

James P. Doherty
Nancy J. Hamel
Cheryl A. Lundin
Mary K. McConville
Josephine M. Megnia
Anne L. Peter
Michael P. Petrilli
Stephen A. Squatrito
Michael D. Williams

HONORS
Grade 8

Dale A. Adams
Maryann Agres
Brian M. Aronoff
Cheryl A. Bambery
Michael Belanger
Michael E. Boussy
Frank C. Cataldo
Michael W. Chenette
Jillann A. Congdon
Paul F. Connolly
Lisa M. Cosgrove
Allen Costigliola
Jeffrey D. Cotter
Nicholas Cristiani
Roberta M. Currier
Ellen S. Deady
Rina M. DeAngelo
Darrin J. DeCoste
Bernice M. DePietro
Albert DiGiacomo
Tracy A. Donovan
Jean M. Fenby
Deborah L. Hannon
Sharon Hebb
Kathleen M. Hussey
Steven D. Johnston
Kelly M. Keeler
Marcia Kelley
Kristine E. Kelly
Julie C. Kohut
Marybeth Kussman
Debra M. Lavender
Kimberly A. Lotti
Ann M. Lyons
Kimberley A. Madden
Kris A. Magee
Mark Masse
Chris J. Matthews
Michael S. McArdle
Janice M. Mcauliffe
Janet McCarthy
Stephen F. McDonough
Kimberly A. McEachern
Amy McGrail
Janet M. McLaughlin
James P. McPartlin
Michael J. Miller
Richard Miller
Richard Monahan
Karen Morrill
Garth L. Morris
Cynthia G. Mullen
Donna M. Murphy
Kevin D. Murphy
Laura J. Norling
Marie A. Nunn
Nhia Ly Thue O'Neill
Rita Pattavina
Mark L. Pecce
Annmarie Perkins
Lisa D. Reddy
Paul S. Renken
Christopher J. Richman
Paula A. Riley
Paul F. Roche
Marybeth Rollins
Laura A. Schofield
Ronald A. Sheehan
Paul S. Silcox
Cheryl Sontag
Stacey A. Sparks
Rosemary Stanton
Janet R. Stevens
Robert J. Taylor
Steven A. Thurston

HIGH HONORS
Grade 9

Tracy J. Aiguier
Marilou L. Arevalo
Kenneth Bucchianeri
Theresa A. Donahue
Kathryn M. Flynn
Jeanne M. Knowlton
Joan A. MacDonald
Michael F. MacMillan
Brigid P. Morrell
Holly M. Morris
Jeffry M. Morrison

HONORS
Grade 9

Michelle D. Abboud
Paul G. Bambery
Michele Beven
Barbara V. Binns
William E. Bomar
Edward P. Brennan
Caroline M. Calabro
Raegan R. Callahan
Paula L. Campbell
Gina M. Cascarano
Maria L. Cascarano
Elaine R. Clarke
Cathleen M. Connolly
Joanne Connolly
Kevin T. Craig
Patricia M. Craig
Jo Anne M. Crombie
Patricia A. Crossen
James A. DePietro
John J. Dudutis
Carol L. Engelmann
Maureen J. Flynn
Rosemarie T. Gaura
Mark C. Gillard
Margaret L. Goldrick
Robert Graham
Lori G. Griffin
Ann M. Higgins
Jeanne M. Holler
Mary A. Kamb
Deborah L. Keefe
Karen Keeler
Darlene J. Kennedy
Carl J. Lockhart
Cynthia A. Lynn
Michael J. Macauley
Cheryl A. Magee
Colleen M. Mahoney
Brenda L. Malone
Donna M. Malvesti
Timothy A. Marks
Ann M. McCarthy
Pamela A. McGunagle
Nancy A. McQuinn
Catherine A. Megnia
Daniel R. Pearson
Stephanie A. Petz
Donna L. Reid
Catherine E. Riley
Dawn M. Riley
Karen L. Robertson
Tammy L. Rose
Edward R. Ruscio
Andrea Salaris
David F. Silcox
Debra J. Spink
Cynthia Stevens
Glenn A. Straughn
Eric Swanson
Susan M. Vraibel
Paul M. White
Susan V. Whitman
Janet M. Witham

Mary Brelsford Named South-West Center Director

Mary L. Brelsford of Boston has been named director of the South-West Community Center, 372 Granite St.

For the past two years, she has been a senior citizens organizer for Project Hope, a multi-service center for low income persons sponsored by Catholic Charities.

Miss Brelsford also was involved in setting up a senior citizens alliance in Rhode Island.

She attended St. Xavier's Academy, St. Joseph's Hospital School of Nursing and the University of Rhode Island.

Miss Brelsford succeeds Norma Barriere, who recently became director of the Germantown Service Center.

WINTER SPECIAL

ONE WEEK ONLY January 18 thru Jan. 24

15'' - 14 KT GOLD SERPENTINE CHAIN $12.90

Storewide clearance sale still going on - most costume jewelry

BUY 1 - GET 1 FREE Values to $15.

14 KT Gold Jewelry at usual LOW prices

Layaway

1361 Hancock St. Quincy Sq.

PHASE II DISCOUNT JEWELRY

1 Minute from MBTA

ADULT DAY CARE

A Full Program Of:

RECREATIONAL ACTIVITY, NURSING, RESTORATIVE and SOCIAL SERVICES, SPECIAL DIETARY PREFERENCES, all Under The Direction Of A REGISTERED NURSE And A SOCIAL WORKER

The Center is in Operation Mon. thru Fri., between 8:30 a.m. and 4:00 p.m., providing care to persons residing at home, who would benefit from these services and being with others.

Call 848-4710 During theses Times for further information

HOLLINGSWORTH HOUSE

145 HANCOCK ST. BRAINTREE

Bob Hope says: "Red Cross can teach you first aid. And first aid can be a life saver."

Simple Exercise Program

YMCA's Way To A Healthy Back Starts Jan. 22

The Quincy YMCA will start its "Y's Way to A Healthy Back" program Jan. 22, with classes Mondays 6:15 to 7:15 p.m. and Tuesdays 7:15 to 8:15 p.m.

Classes will meet twice a week for six weeks.

The simple exercise program is composed of a series of movements that begin with relaxation, then flexibility, muscle strengthening and returning to muscle relaxation.

The exercises are easy and almost all of them are done in a lying position. In most cases the back program is an excellent feeder for a beginner fitness program.

The program has been approved and is monitored by the National YMCA Committee of Medical Consultants and is conducted by Paul Harvey and Bill Johnson, professionally trained instructors.

HEALTHY BACK PROGRAM instructor Paul Harvey demonstrates pectoral stretch exercises during class at Quincy YMCA. Participating, from left, are John McCarthy, George Hitt and Louis Tangusso.

[Jonathan Burak Photos]

YMCA PROGRAM to help knock the kinks out of aching backs will start Monday at Quincy YMCA. Bill Johnson, fitness director, demonstrates the hamstring stretch exercise with George Hitt, instructing him in proper technique of exercise. Participants are John McCarthy, Hitt and Louis Tangusso.

Registrations are now being accepted and a fee is required. Enrollment is limited to 15 participants per class. Further information may be obtained at the Quincy YMCA, 79 Coddington St., Quincy, or by telephoning 479-8500.

Drs. Cutler, Rosenblatt Chairmen For CJP Appeal

Dr. Gerald Rosenblatt and Stephen D. Cutler have been named community co-chairmen of the Quincy appeal on behalf of the Combined Jewish Philanthropies of Greater Boston, announced Milton B. Popkin, chairman of CJP's Metropolitan Division.

A large number of Quincy residents are expected to join in the appeal which will take place Jan. 21.

The Quincy effort is part of larger drive involving 45 Greater Boston communities during the next few months.

Through its annual appeal, CJP raises funds which help support more than 75 local, national and overseas human care agencies. These programs provide services in health and social welfare, Jewish education, community relations and group services.

Last year CJP raised more than $14 million.

For more information, or to volunteer for the Quincy effort, call CJP at 542-8080.

AFS International Dinner Friday

The Quincy Chapter of American Field Service will hold its annual International Dinner Friday at 6 p.m. at Broad Meadows Junior High School.

AFS is a scholarship program which sponsors the exchange of high school students between the U.S. and more than 60 other countries. Many boys and girls from foreign lands are spending an AFS year on the South Shore, and several of them will attend the dinner. They will entertain with songs and dances of their homelands, as well as tell of their experiences here.

This year Quincy is hosting a student from New Zealand, Miss Nicola Gavey.

Many foreign dishes will be featured buffet style. All are welcome. Tickets may be purchased at the door.

TIMEX
Factory authorized Service Center
In and Out-of-Warranty Watches Repaired
Genuine TIMEX Energy Cells available
Rogers Jewelers
1402 HANCOCK STREET, QUINCY
773-3636

APPROACHING THE HIGHEST RATE OFFERED IN 25 YEARS

Since 1953 We've Always Paid
The Highest Lawful Rates...Now
We're Paying Almost 10½%
On $10,000 Six Month Terms

This Extraordinary Offer
May Never Be Repeated

10.43%
EFFECTIVE ANNUAL YIELD ON

9.78%
ANNUAL RATE

Positively Expires at 4:00 P.M. Jan. 24, 1979

A Substantial Penalty will be imposed for premature withdrawal. We reserve the right to limit or withdraw this offer at any time.

Granite Your co-operative Bank

NORTH QUINCY - 440 Hancock St. - 773-8100
Open daily 9-3, Fri. 9-5:30, Sat. 10-2

QUINCY CENTER - 100 Granite St. - 471-3900
Open daily 11-6, Fri. 11-8, Sat. 10-2

All Deposits Insured In Full *Safe Deposit Boxes Available*

Sunbeams

By Henry Bosworth

City Council Races Warming Up

There should be plenty of action on the City Council front in this year's city election.

The at-large seat vacated by Paul Harold to devote full time to his new state senatorial duties is expected to bring out one of the largest fields in recent years.

And, it might possibly touch off a game of political musical chairs to open a ward council seat or maybe even a School Committee seat.

The most prominent name being mentioned among the potential at-large candidates is former Mayor Joseph LaRaia as reported here earlier.

Whether he actually does, of course, remains to be seen. But observers think the open seat is a tempting vehicle for a comeback bid.

Another well known name looks like a definite candidate. That's Richard J. Koch, but with a Jr. at the end of the name.

Mike Faherty, the former state police captain now head of security at State Street South, is expected to make another bid. He ran in 1977.

There's some speculation that Ward 3 Councillor John Lydon may have a go at the at-large seat.

And there are also reports that School Committeewoman Mary Collins is giving some thought to a run for City Council. The question here: is she thinking of the at-large seat or the Ward 6 seat held by Joanne Condon? Mrs. Collins topped the School Committee field in 1977 and would have to be considered a strong candidate for either council at-large or ward councillor.

And things seem to be warming up in the wards.

In Ward 1, incumbent Leo Kelly is expected to be challenged again by David Crowley. Also considering a run is David MacMillan, a 40-year resident of Houghs Neck, a founder of the Quincy Mariners baseball team who is also active in Babe Ruth and Quincy Legion baseball.

Sarah Saccone, the fiery budget coordinator during Mayor LaRaia's administration, is still seen as a potential candidate for the Ward 2 seat occupied by Daniel Raymondi..

Gerald Nobile has already announced his candidacy for John Lydon's Ward 3 seat. Being mentioned as a possible contender is Andy Walsh, the North Quincy restaurant owner and former FBI agent.

Considered potential contenders for James Sheets' Ward 4 seat are Jerry [Chip] Coletta, son of Dist. Atty. William Delahunt's administrative assistant; former Councillor Albert Barilaro and Hugo [Flip] Fabrizio, recently ousted as an assessor by Mayor Arthur Tobin.

Ward 5 seems to be the quietest at the moment. So far no one has indicated he or she might challenge first term incumbent Stephen McGrath.

Michael Kelly is seen making a second try for the Ward 6 seat. He ran in 1977. And, as mentioned above, there's the possibility of Mary Collins entering that race.

As they say, there's never a dull moment in politics.

□

JACK SILVERSTEIN, the North Quincy druggist, who likes to dabble in one-liners, is now a stand-up comedian. He's been performing for the Comedy Connection on Warrenton St., Boston and the Springfield Street Saloon in Cambridge. Jack is also writing material for a Norm Crosby roast March 18 at Chateau deVille, Randolph. The event is being sponsored by a group known as DRM. It stands for Dorchester, Roxbury, Mattapan. Crosby, a Dorchester boy, is a member.

□

FRANK MULLEN, the Quincy police lieutenant, will compete later this month in a 26-mile marathon in Bermuda. And, he's all warmed up.

Frank recently took part in three 26-mile races in a four weeks period: he finished 1452nd among a record field of 11,500 in New York City with a 3:11 effort. A week later he placed 393rd among 3,000 in the Newport, R.I. Ocean City marathon in 3:17. Three weeks later he ran 3:12 in placing 75th among 300 in the Foxboro Marathon.

□

SPEAKING OF RUNNING and runners, the Boston Marathon certainly has come a long way. Will Cloney, director of the BAA since 1946, recently addressed the Quincy Rotary Club and noted when the first race took place in 1897 there were only 18 participants. In 1946 there were over 300 runners. Last year there were 7,200 [4,700 official entries and 2,500 unofficial]. This year's 83rd running is set for April 16 in case you want to limber up.

□

SMILE DEPT: The New England Press Association asks: How come the same family produces modern kids and old-fashioned parents?

BBT Remembers . . .

WHEN you went for your first long ride in your fathers new car and you went about 10 miles from home and he really opened it up at 35 miles an hour.

For Horse Drawn Wagons

First Fore River Bridge Opened I

[EDITOR'S NOTE -- This is the first of two articles on the history of the Fore River Bridge, which may soon be replaced as being 'functionally obsolete' by the federal government.]

By TOM HENSHAW

The first Fore River Bridge was part of a $10,000 package deal and it took four years to get enough people interested in it to raise the money.

It cost "chariots, phaetons and curricles" 20 cents in tolls to cross it if they were drawn by two horses, 25 cents if they were pulled by four. Only the Plymouth Mail Coach crossed free.

And all river traffic of more that 15 tons was PAID three cents a ton for passing through the open draw, a necessary concession to get the bridge built.

The fourth Fore River Bridge is already some 20 years in the seeking stage and, if and when it is finally built, it will cost $60 million by 1979 prices.

While no one will pay or be paid for using it, the next bridge to link Quincy Point and North Weymouth is still a delicate balance between road and river traffic.

And raising money is still the cause of delay.

People have been waving at each other from Ferry Point, Quincy, to Lovell's Point, Weymouth, and vice versa since Colonial Days. They've been rowing back and forth, too. But it was not until the early 1800's that serious thought was given to building a bridge.

It was the folks in Quincy and Hingham who wanted it. Weymouth interests didn't seem to give a damn either way. They were satisfied with the traditional Coast Road that took travelers over Penn's Hill and through the commercial centers of Weymouth Landing and East Weymouth.

The people who made their living from the river fought it -- the owners of boats, the owners of property on both banks, the proprietor of the small ferry that moved people between Ferry and Lovell's Points. Each had to be appeased.

When the State Legislature in 1808 permitted the formation of the Quincy and Hingham Bridge and Turnpike Corp. it provided that each vessel of more than 15 tons passing through be reimbursed three cents a ton for its trouble.

And it was stipulated that "after 25 years the legislature has the right to condemn and cause the corporation to remove the bridge as a common nuisance." It never came to that but raising money to build it sure was a nuisance.

It was so difficult to sell stock in the corporation that, after a while, payment was taken in work for half and quarter shares. It was not until 1812, the charter deadline, that the last certificate was sold in the company, which was capitalized for $10,000.

A superintendent was hired at seven shillings, six pence a day and he signed on six "good and faithful workmen" at a dollar a day and 17 more at $22 a month and actual construction began on June 2, 1812. The project included the Quincy-Hingham Turnpike and bridges over the Fore and Back Rivers.

The Fore River Bridge was opened formally on Nov. 19, 1812, and one of the first to pass over it was Mrs. Abigail Adams, wife of the former President. She noted in a letter:

"At 12 o'clock called for cousin Smith, by previous engagement, to accompany me to the bridge at Quincy Port [Point?] being the first day of passing it. The day was pleasant, the scenery delightful. Passed both bridges and entered Hingham. Returned before 3 o'clock."

Receipts for the first year of tolls were $1,335.63 and the Corporation never failed to return a 7 per cent dividend to stockholders.

In the 50 years that the Quincy and Hingham Bridge and Turnpike Corp. ran the bridge there were only two accidents of note. Benjamin S. Williams was awarded $1,000 in damages in 1824 and the Rev. Thomas Whitte got $150 in 1844. Nature of their injuries were not specified.

The bridge was expropriated by the State Legislature in 1862 and the tolls removed. The State Supreme Court awarded the Corporation $16,000 for the loss of its property and the stockholders were paid off at $107 a share.

The Fore River Bridge was 80 years old in the early 1890's when agitation began for a new one. The old bridge, in fact, had been almost whittled away by Quincy Point residents who carved their names in the timbers. One of them was Joseph L. Whiton, later mayor of Quincy.

When the Fore River Engine Co. moved its shipyard from East Braintree to Quincy Point in 1900 the reasons for a new bridge were even more compelling. The company was after contracts to build big ships and they wouldn't fit through the bridge draw.

The second Fore River Bridge was built in 1902, with draws 100 feet wide to handle warships and a mechanism so delicately balanced that a man and a boy, operating a ship's capstan, could raise the 300 tons. It was widened to 125 feet in 1911 and electric motors added.

No sooner was the second bridge built but it was inadequate under the onslaught of the new-fangled motor car.

There were a series of accidents, some of them fatal,

As They See It

Mother's Day Should Be Every Day

By DEBORAH ORMON

I am responding to the remarks made by Anna Anderson on "Women's Liberation and Mother's Day" in your Jan. 3 issue.

In essence, Ms. Anderson seems to be asking if liberation is synonymous with respect. She notes that families must often have a second breadwinner. That in becoming a breadwinner a woman must give up her womanly status and the respect of her husband and male acquaintances.

I would suggest to Ms. Anderson that she enlarge her circle of friends and talk to other women who have had to find jobs [because of economic and other necessity] and who also found a new sense of self-worth along the way. There is a suggestion in her remarks that this sense of "self-worth" can be overdone. If a woman is happier with herself and this fact is reflected in smiling children and a husband who finds her more interesting and accomplished, what more can be said? Perhaps Ms. Anderson finds her own worth in staying home and taking care of her family. Kindly do not think any less of other women who fulfill themselves in other ways!

I find Ms. Anderson's statement that "women [who] stress to be equal in all things with the opposite sex" will lose the respect of men rather simple and insulting. No one sets themselves on a pedestal; they aim to be the best they can be. Your respect for yourself and others will be reflected in the way they respect you.

I do not particularly care for this generalized "men" you refer to either, Ms. Anderson. It seems that [1] you worry more about what others think than doing what you feel is right, and [2] your using the word: "men", instead of "people" may reflect your feeling that men are the only creatures God has made. Is woman's "diamond sheen" cast only in the reflection of a man?

I prefer to think that a "sheen" will be cast by male and female alike when they treat others with dignity and respect.

Mother's Day should NOT be just another day...it should be every day!

[The writer is a Quincy resident.]

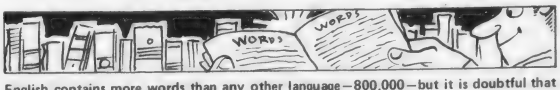

English contains more words than any other language—800,000—but it is doubtful that any individual uses more than 60,000!

n 1812 And Cost Under $10,000

HORSE DRAWS WAGON over the first Fore River Bridge, which spanned the river between Quincy Point and North Weymouth for 90 years from 1812 to 1902. Current bridge is the third at the site and deemed ready for replacement.

[Photo courtesy Quincy Historical Society]

culminating in a triple fatality in 1934 when a car went off the Weymouth side. The only survivor was a priest, the Rev. Frederick L. Frawley of Somerville.

River traffic increased, too, both in numbers and size. In 1907 there were 688 bridge openings for 1,048 craft. In 1933 there were 2,154 openings for 3,784 craft, each opening an average of 4½ to 10 minutes.

When legislation, sponsored by Sens. John Mackay [R-Quincy] and Newland Holmes [R-Weymouth], was passed in July, 1933, veteran draw tender Henry Pray estimated at least 85 per cent of the openings would be eliminated and it would save eight day, 22 hours a year.

The third Fore River Bridge, the current one, cost $2.5 million in federal Works Progress Administration [WPA] funds. Work was started in February, 1934, and the span was ready for traffic on May 23, 1936. The featured speaker was Gov. James M. Curley.

The Democratic governor lashed out at those who criticized the spending policies of President Franklin D. Roosevelt, saying: "Those who fought most for this bridge and those who welcome its being are among the first to rap the relief program of FDR who made this bridge possible."

But the 10,000 who attended the ceremonies on a sunny Saturday afternoon missed the real dedication. Early that morning, Sens. Mackay and Holmes, accompanied by a photographer, walked to the center of the bridge and shook hands across the opening.

They called it "beating Curley to the draw."

Plaques at either end of the bridges were unveiled by Miss Claire Burgin, 5, daughter of Quincy Mayor Thomas S. Burgin, and Miss Jane Connell, 12, daughter of Weymouth Selectman William A. Connell.

By mid-summer, the bridge was handling 35,000 motor vehicles on a weekend.

Child Abuse Seminar At YMCA

The Quincy YMCA and the South Shore Council for Children are co-sponsoring a Child Abuse Seminar Thursday, Jan. 18, at 7:30 p.m. in the Y Auditorium, 79 Coddington St., Quincy.

George H. Ramsden Jr., executive director of the Quincy YMCA, and Carolyn MacDougall, community representative of the South Shore Council for Children will open the program.

A Child abuse film will be shown. Speakers will be Esmarelda Santiago, Director of Domestic Violence, Office of the District Attorney, Sara Stotzer, Social Worker from Children's Protective Service, and Joan Hassol, Director of the Norfolk County RAPE Unit.

The public is invited. There is no admission charge.

REMEMBER WHEN?

....the Quincy Canal ran through the backyards of houses on Canal St., now McGrath Highway in Quincy Center.

REMEMBER WHEN

...You were not just a Policy Number and Retained your own identity, when personal service was always given... It still is at...

BURGIN PLATNER INS.

1357 HANCOCK STREET
QUINCY 472-3000

[PHOTO COURTESY THOMAS CRANE PUBLIC LIBRARY]

Quincy's Yesterdays

By Tom Henshaw

Democratic Committee, QTA At Odds

Chairman Leo J. Halloran of the Democratic City Committee branded the Quincy Taxpayers Association "a straight-out Republican organization" and named a committee to investigate it.

Jan. 18-24
1936
42 Years Ago
This Week

"This is a party issue now and we must combat it," said George Leary, who was named chairman of the committee along with William McDonald and Arthur St. John.

Meanwhile, the 4-year-old QTA voted to move its office out of the Quincy Chamber of Commerce headquarters in the Munroe Building, 1245 Hancock St., and break its association with the chamber.

QTA members cited the possibility of conflict of interest, saying: "The job of the Quincy Taxpayers Association is not to sell ideas calling for increasing expenditures or try to explain to its members why we should make exceptions.

"Its job is to recognize the right of all taxpayers to benefit through equitable distribution of appropriations of their money to be expended by the city."

QUINCY FIRM ENDORSED

Costanzo Pagnano, business agent of the Granite Cutters Union, endorsed the award of a $68,107 state contract for 16 miles of curbing in South Quincy to the newly formed Granite Supply Co. of Quincy.

Pagnano said that only union labor would be employed by the Granite Supply Co., whose officers included City Councillor David S. McIntosh and State Rep. John R. Shaughnessey [R-Quincy].

But Pagnano's endorsement came to naught when State Purchasing Agent George F. Cronin ruled Granite Supply was in default of the contract when it failed to file a bond by the deadline.

FIRST STORM COSTLY

The first big storm of the season brought out 1,200 men, including 700 WPA workers, and 50 trucks to combat the snow at an estimated cost of $20,000, according to Mayor Thomas S. Burgin.

The heavy snow caused postponement of the annual St. Moritz Winter Carnival and hampered firefighters who battled a blaze that destroyed the Bonin Sea Grill on Sea St.

GOP WOMEN SHOCKED

Cong. Christian A. Herter [R-Boston] shocked the Republican women of Quincy when he disclosed that the federal Public Works Administration was financing a fan dancer in a mid-western state.

"The fan dance act of a young woman had been censored but she had some political friends who created PWA Fan Dance Project No. 1 for her," he said. "Her work was to entertain the young men in a nearby CCC camp."

QUINCY-ISMS

Assistant Administrator Anthony J. Venna said the weekly Works Progress Administration [WPA] payroll in Quincy was $19,251.28 for 1,379 workers, including 296 women on sewing projects... Chase and Sanborn's coffee was 22 cents a pound at Foy's Markets, 1177 Hanock St., Quincy Center, and 39 Franklin St., Quincy Adams... The City Council voted down a proposal to spend $500,000 on a new City Hall... Romeo DiTullio's long basket with 15 seconds left in overtime gave the Quincy High School basketball team a 22-20 victory over North Quincy, its fourth win of the season... Delcevare King of the Granite Trust Co. issued an appeal for support for President Franklin D. Roosevelt's Birthday Ball in the Armory Jan. 30, the proceeds of which were to go to the March of Dimes... "Whatever we think of our Chief Executive as President," he said, "we are glad to honor him for the wonderful way in which he has risen above his infantile paralysis and we want to join him in doing our part to fight this dread disease"... The playbill at the State Theater was "Love in Bloom", starring Burns and Allen: "Border Guns", with Bill Cody: and Chapter 7 of "The Roaring West"... Heslip E. Sutherland was re-elected to the board of managers of the Woodward Fund and Property... Southern fried chicken was cooked by Alabama Mammy Jones at Jim Murphy's St. Moritz Gardens on Willard St., West Quincy... Sammy Garcia of Quincy decisioned Domenic Salvati of East Boston to win the 118-pound state boxing title... School Supt. James N. Muir presented a $1,221,624 budget to Mayor Burgin, up $7,000 from the previous year... John Marr Jr. was elected president of the Quincy Liquor Dealers Association... Snow shovels were 55 cents, ice scrapers 29 cents and both 79 cents at Grossman's, 130 Granite St. ... Chief War Eagle of Canada defeated British Champion Dick Bartlett two falls out of three in the main wrestling bout at the Quincy Arena... The special $1 dinner at Howard Johnson's Restaurant in the Granite Trust Building included: Roast stuffed duckling, fruit cup, soup, tomato juice, potato, macedoine salad, home made rolls and a beverage... The Brown Mice, a Quincy literary club, met at the home of Mrs. Frank Ogilvie, 166 Fayette St., Wollaston, to read and criticize manuscripts... Police Chief Ernest H. Bishop reported that arrests from drunkenness were up to 1,367 in 1935 from 1,168 in 1934.

It's Time To Fix

STOP STAINS

Accidentally spill a cocktail, a cup of coffee, a glass of milk? Quick, get the club soda. Just pour it on the wiped up spill, let it fizz, and wipe it up.

Sprucing up of work areas aids fall 'Mr. Fix-it' projects

As the brisk days of autumn take families away from the great outdoors and back home to where the heart is, handymen head straight for the toolbox to get the house in shape for the cold weather sit-in.

From adding a long put-off game room to routine tasks like putting up storm windows, handymen should first clean up their own workshops or toolbenches in order to efficiently tackle home improvement jobs.

For example, clearing away clutter in the shop area provides an open, nonconfining space in which to work. Organizing tools keeps equipment within easy reach and helps avoid unnecessary delays like searching for the #10 wrench last used to tighten a bicycle wheel.

• Sort screws, nails and tacks according to size into clear glass jars and attach to corresponding lids, which have already been nailed to an overhead shelf, for quick and easy selection of the right piece.

• Organize various-sized wrenches, pliers, saws and paintbrushes on a pegboard and outline each item so that tools can easily be returned to the right spot on the board.

• Use file cabinets with deep, long drawers to store drill bits, extension cords, hammers, soldering irons, sandpaper sheets, files and caulking guns. Drop in plastic drawer organizers to hold smaller items like fuses, sockets and washers.

• Eliminate an unnecessary assortment of cleaning aids by stocking one multipurpose cleaner.

• Install shelves above the work space to keep paint cans, putty, oil cans and power tools up and away, yet always within easy reach.

• Get organized in the garage and toolshed, too. When autumn leaves begin to fall, use heavy-duty wall racks to keep rakes close at hand and to hang up shovels, bicycles and even winter's sleds and toboggans. Build an overhead storage space by laying planks between garage crossbeams to store out-of-season items like summer's lawn chairs and grills.

Area Rugs Outshining Wall-To-Wall

In the area of self-expression, area rugs really shine. Once wall-to-wall carpeting was synonymous with "status." In today's decorating vocabulary, wall-to-wall often means "dull." Professional interior designers are eschewing it in favor of bare floors highlighted by area rugs that live up to their name; they add areas of color, design interest and individual expression to any room.

Mop up bathroom spills quickly

To make bathroom cleanups easier, why not keep a sponge and your preferred cleanser close at hand at all times. Then, whenever messes occur, they can be wiped up before they reach epic proportions.

For hard to reach areas (i.e., a tub hidden behind sliding glass doors), a sponge on a long handle will work wonders, and save you hours of bending and stretching.

POLAR

This new foamed-in-place insulation cuts down on heating and air conditioning bills... reduces chilly drafts... cuts down on the intrusion of outside noise... and makes homes warmer in winter... cooler in summer and quieter year round.

SOLAR HEATING SYSTEMS

LEESULATION CLASS I CELLULOSE INSULATION

a) Superior thermal control - higher R value per inch - R3.8.
b) Excellent sound control.
c) Fire retardance - Class One

CALL TODAY FOR A FREE ESTIMATE

APOLLO INSULATION
COMPANY INCORPORATED
848-4816
17 VIRGINIA ROAD BRAINTREE

SEMI-ANNUAL
SALE
20%OFF
CUSTOM DRAPERIES
WOVENWOODS, MINI-BLINDS, CARPET, WALLCOVERINGS, BEDSPREADS, PAINT
Select from everything in our Colorvan . . . over 3,000 samples

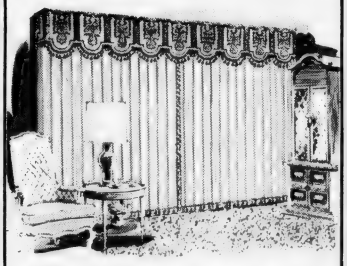

Discount applies to all lines, all styles, all colors... and Fabric and Labor TOO!
Free Professional decorating service in your home. Never any charge or obligation
698-8303

551 ADAMS ST.
EAST MILTON
the important decisions should be made at home.

SPECIAL
JUST ARRIVED

HEAVY DUTY BAR STOOL
30"
Black & Chrome
While Supply Lasts
$29.95

CHAIR FAIR
TWIN DINETTE SHOWROOMS
QUINCY CENTER
1627 Hancock St., Main Showroom
472-2300
OVER 300 DINETTES ON DISPLAY
WAREHOUSE STORE
337-4900
WEYMOUTH LANDING
Wall Plaques - Lamps - Paintings - Rockers

SOUTH SHORE TILE
DISTRIBUTORS INC.
CERAMIC TILE FOR ALL AREAS
SOUTH SHORE TILE DIST
DOMESTIC & IMPORTED WALLS & FLOORS
DISTRIBUTOR OF MID STATE TILE
30 LIBERTY ST., QUINCY 471-3210

Up, Redecorate!

CONTEMPORARY FURNISHINGS up-date a traditional home, providing character as well as moden comfort in this gracious living room setting furnished with James David consumer-assembled furniture. The furniture, which is easy on the budget, is carried home from the store in a box, requires no special tools, and can be assembled in a very short time.

Mixed styles up-date up-beat family home

One of the decorating rules that went out the door along with the stiff, formal interiors that so many people lived with in years past was that everything should match or "go together."

The mixing of periods and styles that creates a really personal look in a room is, without doubt, the major theme of today's designers.

Nor does the exterior of a house dictate the interior. There's often a pleasant surprise for visitors entering a home for the first time, particularly with the growing appreciation of older houses.

Many families looking for more space (and often at less money), who have opted to refurbish older homes, have also by-passed expensive renovation and have, instead, up-dated the interiors with paint and contemporary furnishings.

One couple looking for expanded space for their growing family bought an old brick house, and painted the living room a warm, cheery and very stylish coral tone that set off the traditional grey/white marble fireplace mantel and accented the many-paned windows of the French doors.

With so much money laid out for the down-payment, their furnishings budget was extremely limited. They found a perfect answer, and while they compromised on cost, they didn't compromise on style. Their solution was to use ready-to-assemble furniture.

Because it comes from the store packaged in a box for home assembly, there is a substantial savings on labor, shipping and storage which is passed on to the consumer.

Happily, it is not at all difficult to assemble and, as an added asset, they went into the store and walked right out with it, so their living room was furnished within hours.

The sofa, upholstered with a decorative underwater motif in brown and cream, requires no special assembly tools.

The tables, a combination of real cane and oak with gleaming metal frames, have legs that simply snap into place.

The addition of old, familiar family accessories and lamps puts the finishing touches on a living room that reflects an up-beat and up-dated lifestyle.

Some no-wall problem solvers

What can drive you mad when decorating? Usually it's a wall in the wrong place—or a wall that's simply not there.

When you need a wall and don't have one, you can make one with room divider bookcases, etageres or folding screens.

A private study area can be set up in a bedroom by placing the desk at right angles to the wall and hanging a bulletin board from hooks in the ceiling.

A dressing room nook can be arranged by use of a folding screen to surround a dressing table. If the screen is sturdy enough, a full-length mirror can be hung on one panel.

Where there's a living room and no dining room, create a dining area behind the sofa. The table can double as a sofa table when you're not eating at it. Display a family silver service during the day, easy to whisk off when meal time comes around.

Cooking Tips Can Save Gas

The natural gas used by a range to cook three meals for a family of four costs about six cents per day, based on a gas cost of 20 cents per therm (approximately one hundred cubic feet of gas or 100,000 BTU).

But even in the kitchen savings can be achieved.

1) Gas ranges using intermittent ignition systems can save up to 30 percent.

2) A thermostatically controlled surface burner can save as much as 16 percent.

3) Bringing water to a boil with full flame, then reducing to simmer saves. Vigorous boiling wastes energy and does not cook food faster. Also, be sure to cover pans while food is cooking.

4) Defrost foods before cooking.

5) When using the oven try to cook an entire meal at the same time.

Save Money, Conserve Energy

Pine Craft FURNITURE
SOUTH SHORE'S ONLY FULL SERVICE FURNITURE CENTER
- Unfinished - Pine & Hardwood
- Custom Finished
- Restoration
- Free Delivery within area
- Large selection - in stock
- No Interest Layaway plan
- Inflation beating prices
- Quality & Satisfaction Guaranteed

27 A BEALE STREET
WOLLASTON CENTER
Tel: 479-6298
LAYAWAY
Open Daily 9:30 - 5:30, Fri. eve 'till 8 P.M.

Max's PAINT & HARDWARE
254 WASHINGTON ST.
QUINCY POINT Tel: PR 3-1561

True Value HARDWARE STORE
BARGAIN OF THE MONTH
Taylor
now 3.99
WHILE SUPPLIES LAST
Quantities Limited
Indoor-Outdoor THERMOMETER
Large, easy-to-read white numbers on a black scale. Pebble-grained-finished case. 9¾ x 2¼ in. 5377

True Value HARDWARE STORE
TOOL VALUE OF THE MONTH
SerVess
While Supplies Last
now 1.99
10-IN. GROOVE JOINT PLIERS
Chrome-plated alloy steel resists rust. 5-position locking jaw adjusts smoothly. Vinyl comfort grips. TM-1078
QUANTITIES LIMITED

We carry a full line of all your winter needs
SNOW SHOVELS ROCK SALT PELLETS
ROOF CABLES HEATERS SLEDS

LOW COST HOME IMPROVEMENT LOANS

Never before was home care and improvement more important than today ... as a money saver and an equity builder. Colonial Federal Savings has money available for your home improvements now! We offer very competitive rates and quick personal service! Visit our main office [Quincy] 8 AM - 6 PM daily [to 7:30 Thurs. eves.] or our branch offices Daily and Sat. 9 - 2. Check our low rates you'll be pleasantly surprised!

Colonial Federal Savings
and Loan Association of Quincy

QUINCY, 15 Beach Street 471-0750
HOLBROOK 767-1776
WEYMOUTH 331-1776
WAREHAM 295-1776

Family room windows reflect all viewpoints

Adding a family room to a comfortable older home can be as challenging as it is exciting. The excitement comes from daydreaming about the ways the family will eventually use the room for enjoyment or entertainment as well as from planning the interior decor.

Wondering how you'll be able to design a room that will meet the family's needs for comfort and convenience, yet conserve energy, is the challenge.

If you're thinking about adding a room to the back of the house, adjacent to a patio or backyard, ample window space that affords broad views, fresh air and sunshine is a must. Since windows offer the best opportunity for making a new room attractive as well as functional, choosing the right ones can give you all the natural light and fresh air you'll need and still conserve energy.

The quality of the window being installed has as much influence on energy conservation as its size and number. Precision-made wood windows with insulating glass, for example, save considerably more energy than routine, single-glazed metal-frame windows without a specific thermal barrier.

Well-built wood window units keep heat loss at a minimum in several ways. Since wood is a poor conductor, it makes an excellent insulator.

Insulating glass — two panes of glass with an insulating air space between — also reduces the flow of heat through the glass area. And factory-applied weatherstripping limits heat loss due to air infiltration.

Combined with wood sash, insulating glass reduces heating costs in other ways. Indoor condensation on the glass surface and the window frame is minimized. This allows a higher humidity level to be maintained at a lower setting on the thermostat, but with no sacrifice in comfort.

In addition, complete wood window units with insulating glass can be purchased at local building material dealers in a variety of styles and sizes that enable homeowners to get a balance of fixed and operable windows. In this way, a homeowner can utilize daylight and cooling breezes instead of relying exclusively on energy-consuming artificial light and air conditioning.

Save Hot Water Energy

You can waste a lot of energy and money by careless use of hot water in your home.

When you replace your gas hot water heater or appliances using hot water, be sure to investigate energy savings features which manufacturers are including in new products.

But using your appliances and hot water wisely can also save.

About the house . . .

Ceramic tile is moving out of bathroom and into style!

By LIS KING

If you thought of ceramic tile as strictly a bathroom product, you're in for some surprises. For, these days, tile boasts so much fashion that it has moved into other rooms all around the house.

Take quarry tile, for example. In its natural earthen-red state, it'll floor kitchens, foyers, and family rooms beautifully.

The glazed variety, which comes in most every color under the sun, can go into any room at all. Gold, dusky green, or rich red will suit a traditional room.

The neutrals—from white and beige to brown and black—are superb for contemporary interiors.

And don't forget that area rugs - particularly the Orientals and shaggy Ryas - are wonderful accents for tile floors.

TODAY'S CERAMIC TILE is so handsome that it's stepping out from behind the bathroom door to grace other rooms throughout the house. Here, a contemporary family room gains crisp brightness underfoot via a beautifully textured white quarry tile by American Olean.

Those small mosaic tiles (so sturdy they're even used in industrial plants) can be worked into great patterns for floors, vanity and kitchen counters.

Picture a Bargello-patterned floor for a traditional dining room, for example. Or a plaid tile floor for a masculine den. If you're artistic, you might even use mosaics for underfoot "paintings" or wall murals.

A mosaics windowsill or table top also makes beautiful sense. For water won't hurt ceramic tile, and spills wipe right up.

Decorative tile designs are plentiful. They range from old Delft and flower motifs to formal medallion and abstract, contemporary patterns. Such tiles can perform beautifully around the fireplace and on kitchen backsplashes, tub and shower walls. Also use them on the lower part of a dining room wall. Topped by a dado, the effect is handsomely architectural.

Treat a countryish or Early American room to a ceramic tile floor. Here, a brick-shaped tile is terrific, but you aren't stuck with the usual brick colors.

When you go with tile, you can have such classic Americana hues as blue, real red, snowy white, deep golds and greens, rust and dark brown.

Tile in the bedroom? Why not! A white octagonal floor tile with pink or pale blue insets would be lovely in a feminine boudoir. And lime green or sky blue tile underfoot is sure to cool a too sunny bedroom.

You might even use tile to spruce up old furniture. Tile the top of a tired sideboard or dining table, for example. A pretty, decorative tile also makes sense for a dressing table.

'R' value—what it is, what it does

Any discussion of insulation centers around the material's "R" value. It's what makes the insulation insulate and what, in the final analysis, you pay for when you buy insulation in any of its various forms. And it's not all that mysterious.

"R" value is nothing more than the measurement of the insulation's resistance to heat flow—how well it resists winter heat loss and summer heat gain. The higher the "R" value, the more effective the insulating value of the material.

Thus, an insulation material marked R-22 by the manufacturer provides twice the heat resistance of an R-11 material.

In buying insulation, remember it's the "R" value of the material, not the thickness, that determines how well it insulates.

Different home areas require different "R" values. Thus an attic, where a great deal of heat is lost, needs a higher "R" value than a living room wall or kitchen floor.

How much insulation in terms of "R" values do you need for *your* home? That depends, among other factors, on your location, utility rates, amount of existing insulation and whether your home requires both heating and cooling.

All homes need some insulation protection, either to keep heat in or keep it out, but in varying amounts. Recommendations by bodies such as the National Home Improvement Council, National Bureau of Standards, Edison Electric Institute and insulation companies average out to R-30 for ceilings, R-19 for floors and R-13 for walls.

To safeguard you against the disreputable operators who have moved into the field as public awareness of the value of insulation has grown, the following table shows the general ranges of "R" value per inch of the three most common insulation materials:

	Batts/Rolls	Loose Fill
Glass fiber	2.7 to 3.7	2.1 to 2.4
Rock wool	3.1 to 3.6	2.7 to 3.2
Cellulose	— —	3.1 to 3.8

MARKET LISTS

Keep a sheet of paper in a convenient place in the kitchen, attached to the door of the refrigerator with a magnet. As you run low on staples, jot it down.

DON'T MOVE... IMPROVE

Get Our LOW RATE

HOME IMPROVEMENT LOAN or a SECOND MORTGAGE

[Don't disturb your 1st mortgage]

CALL TODAY

ALSO WE OFFER N.O.W.

FREE CHECKING plus 5% INTEREST

Do you have to maintain a minimum balance?
Is there a charge for checks paid?
Are you charged for blank checks?
Is there a service charge?
Weymouth Savings check accounts are absolutely FREE

Call 337-2700

WEYMOUTH SAVINGS BANK

45 Washington St.
Weymouth Landing

295 Washington St.
Weymouth

Be Sure To Visit
SOUTH SHORE'S NEWEST BANK
North Weymouth Banking Center
Quincy's newest neighbor - just over the Fore River Bridge
383 Bridge Street, North Weymouth

WINDOW SHADE SALE

Open Thurs. Fri. Nights

• DURABLE
• ALL VINYL
• WASHABLE
• UP TO 37" WIDE

1.99 Limited Time Only

MARY CARTER PAINTS

139 WATER ST. QUINCY

773-7707

Energy Tips

Clean Your Furnace Filter Too !

Business News/Real Estate

REALTORS INAUGURAL -- Officers and directors of the Quincy and South Shore Board of Realtors were recently installed at a banquet at Wollaston Golf Club, Milton. Those installed included, seated, from left, Virginia Crismond, director; George Raymond, vice president; John Abdelahad, president; Eleanor King, secretary; Richard S. Troup and Richard F. Cahill, directors. Standing, James J. Nuss, J. Joseph Doran, Edward P. Flavin, Robert C. Brooks and Daniel A. Lauria, directors.

[Quincy Sun Photo by Steve Grochowski]

TV DRAWING -- Mrs. Ella Cugini of North Weymouth was the lucky winner of a Quasar color television set drawn at the new North Weymouth branch of the Weymouth Savings Bank, 383 Bridge St., North Weymouth. From the left are Anne DiGraves, receptionist; George Thompson, president of the bank; James Keenan, who drew the lucky number, and Carl Paolucci, manager of the branch.

Abdelahad Tells Quincy, S.S. Realtors:

'We Cannot Waste Time Listening To Doom And Gloom In 1979'

A positive mental attitude will help triumph over any crisis the economy can inflict, John Abdelahad of New Home Brokers, Braintree, told 250 realtors and their guests at the installation of new officers of the Quincy and South Shore Board of Realtors at the Wollaston Golf Club.

"As we begin the new year, our different medias are forecasting possible recession for 1979," Abdelahad, the board's incoming president said. "We are experiencing a tightening of mortgage moneys and a spiraling interest rate.

"Let me tell you - we cannot waste time listening to doom and gloom in 1979," he said.

He told the audience his primary goal is to increase public awareness of the realtor organization and activities.

Alexander H. Rutledge, regional vice president of the Massachusetts Association of Realtors, was toastmaster for the evening. He introduced the head table guests including Sen. Paul D. Harold [D-Quincy] who presented a Senate citation to Abdelahad on the occasion of his being named president of the association.

Norfolk County Sheriff Clifford H. Marshall presented the new president with an honorary sheriff's badge and a certificate.

Milton H. Shaw, executive vice president of the Mass. Association of Realtors, recognized those past presidents of the Board in attendance.

Edward P. Flavin of Quincy, immediate past president was presented a plaque, gift and scrapbook of his year in office.

Mrs. Victoria Abdelahad, mother of the new president, was presented with a bouquet and a special recognition of a bouquet was given to his 90-year-old grandmother, Mrs. Agaby Rahwan.

Nursing Homes Federations Elect Comeau, Feeney

Andrew J. Comeau, administrator of the William B. Rice Eventide Home, Quincy, has been elected secretary of the South Shore Chapter, Massachusetts Federation of Nursing Homes, for 1979.

Comeau is a resident of Braintree.

John F. Keeney, of Quincy, was re-elected secretary of the Boston Chapter of the Federation for the coming year.

Keeney is owner-administrator of a Roxbury nursing home, and is the immediate past treasurer of the Federation.

SOLD THIS WEEK. Two family, located in Wollaston. Buying or selling, for extra service call Tullish & Clancy Realtors, 15 Foster St., Quincy Square, 773-7300.

NOTICE OF PUBLIC MEETINGS

The Massachusetts Department of Public Works is holding public informational meetings on the environmental impact study for the proposed

FORE RIVER BRIDGE REPLACEMENT

7:30 P.M. TUESDAY, JANUARY 23, 1979

at the

BICKNELL SCHOOL

90 SEA ST. WEYMOUTH

IN COOPERATION WITH THE NORTH WEYMOUTH CIVIC ASSOCIATION

and

7:30 P.M. THURSDAY, JANUARY 25, 1979

at the

FORE RIVER CLUBHOUSE

16 NEVADA ROAD, QUINCY

IN COOPERATION WITH THE WARD 2 CIVIC ASSOCIATION

Recently allocated federal project funding, alternative bridge types and alignments, construction techniques, and traffic, visual and other project impacts will be discussed at each meeting.

DEAN P. AMIDON,
Commissioner

JUSTIN L. RADLO,
Chief Engineer

Massachusetts Department of Public Works
100 Nashua Street, Boston, MA 02114

Arts/Entertainment

At Masonic Temple

Quincy Antiques Show Jan. 20-22

The 24th edition of the South Shore at Quincy Antiques Show will be held Jan. 20-22 at the Masonic Temple, 1170 Hancock St., Quincy Center.

It is open to the public 6-10 p.m., Saturday evening this year as well as the usual 12-9 p.m. hours Sunday and Monday.

The show is the oldest in continuous operation in Northern New England.

Mrs. Virgil L. Snell of Quincy, general Antiques Show Chairwoman said that several new dealers have been added to the already top quality group of exhibitors. An outstanding collection of 18, 19 and 20th century furniture, accessories, china, dolls, jewelry will give many the opportunity to enjoy the thousands of dollars worth of goods offered by the 29 exhibitors —some $350.000 worth.

Assisting Mrs. Snell are Mrs. Robert J. Caliri and Mrs. John Seavey for the sponsoring Wollaston Chapter, Order Eastern Star. A snack bar, featuring home-cooked offerings by the Ladies of the Star will open one hour before the show each day.

The South Shore at Quincy Antiques Show is managed by Compass Antiques Show, with Philip R. Balcom of Weymouth, coordinator.

OBSERVATORY VISITOR -- Douglas Zukauskas of Quincy was among recent visitors to John Hancock Observatory. The Observatory is located on the 60th floor of John Hancock Tower - 740 feet above street level - and offers an unparalleled view of Boston as well as four major exhibits including "Boston 1775", a topographical scale model of Boston as it was during the Revolution.

Co-ed Classes In Archery, Arts, Dramatics At YMCA

Co-ed youth Classes in archery, arts and crafts and dramatics will be held Saturdays beginning this week, at the Quincy YMCA, 79 Coddington St., Quincy.

The archery class, under the direction of Joseph McKenna, will run for 10 weeks. Children from seven to nine years old will meet from 9:30 - 10:15 a.m., 10 years and up, 10:45 - 11:30 a.m.

Julie Pringle, a graduate of Rittner's School of Design, will conduct the arts and crafts class which will be held from 9:30 - 10:30 a.m. for six weeks.

Dramatics, with Cate Mann, will be held 10:30 - noon. Boys and girls ages 7-16 will be cast in productions.

In addition to these classes, disco dance lessons will begin Jan. 15, 3:30 - 4:30 p.m., and run for six weeks. Ronnie Monahan will instruct the course, which will have limited enrollment and meet in the Clark room.

There is a minimum fee for all courses, and registration may be made at the main desk of the YMCA. For more information, call 479-8500.

Disco Night At N.Q. Knights

North Quincy Knights of Columbus will host a Disco Night Saturday, 8 p.m. to 1 a.m. at the K. of C. Hall, 5 Hollis Ave., North Quincy.

Entertainment will be by Dee-Jays Ltd., featuring David [Dizzy] Briscoll, Paul [Speedball] Tucker, and Philip [Slim] McLaughlin. The Disco Night will offer five continuous hours of music. Refreshments will be available.

Youngsters' Arts & Crafts Course

An Arts & Crafts course for boys and girls, 7 to 14 years old, will be offered at the Quincy YMCA, 79 Coddington St., Quincy, starting Saturday, Jan. 13, and continuing for five weeks. The course will be held from 9 a.m. to 10:30 a.m. in the Early Childhood Education Center. Some of the projects will be a jack-in-the-box, flower making and "nut families".

The course is being conducted by Julie Pringle, a graduate of Rittner's School of Design.

For further information, call 479-8500.

Art-Music Course Offered At QJC

A new course offered in the Spring Semester at QJC starting Jan. 23 is Look of Art-Sound of Music.

For the non-professional concert-goer and or museum-goer, the instructor, Ellen Francis, will present a course for those who would like to know more about both -- so that the concert hall and the museum bring greater pleasure through a deeper awareness of what is seen and what is heard. Recordings and slides will be used to make both visual and aural art more familiar and comfortable to the student.

Miss Francis has a varied educational background in music, education and art history, having taught music and fine arts at a number of schools throughout Massachusetts. Her goal for the course is to "steep the class in the vocabulary these arts share, in the similarities and differences so that the concert hall and the museum become more fascinating places to be."

The course will be held Tuesday evenings. Tuition is $20 for residents and $25 for non-residents. This class begins Jan. 23. For further information and a brochure about Quincy Junior College courses, call Dean Mula at 786-8741.

Vegetable, Flower Garden Course

A 10 week Vegetable and Flower Garden Course is being offered by Quincy Junior College for the spring semester beginning Jan. 22.

Registration will take place at the college from January 8-12, 9 a.m.-3 p.m. and Jan. 16, 17, 18 from 9 a.m. to 3 p.m. and 6-8 p.m.

The program will cover vegetables, soil preparation, organic gardening, herbs, insect diseases, flowers, growing plants under lights, landscape design, selection of nursery stock, wildflowers, wild edible plants, lawn care, fruit growing, home food preservation, house plants, bee keeping and other related areas.

Thomas MacDonald will conduct the classes using movies, slides and live materials. He has taught courses for the Adult Evening Division at Rockland as well as at Quincy Junior College. He fosters nature walks at the Rockland Museum of Sciences during the summer and fall. MacDonald was founder of the Country Garden Club of Rockland and coordinates the Community Garden there for this organization.

There will be optional field trips on Saturdays in addition to the course for those that would like to participate on greenhouses, spring gardens and the New England Flower Show in Boston.

Grand Re-opening
COURT COIN CO.
ALLAGASH ANTIQUES
Full time coin dealer since 1941. Buying silver coins - call for present quotes. Buying old coins, paper money, antiques and used furniture. 471-1760
1659 Hancock St., Quincy, MA 02169

DUTTON'S
RESTAURANT
Featuring the Finest In New England Cooking
LUNCHEON
11 A.M. to 4 P.M.
DINNER
4 P.M. to 10 P.M.
ACCOMMODATIONS FOR
Bowling Banquets
Retirement Parties - Showers
Weddings & Anniversaries
Entertainment Nightly at the Fireside Lounge
FOR RESERVATIONS
Call: 471-1623, 471-5540
125
SEA ST.
QUINCY
471-1623
DUTTON'S

SOUTH SHORE AT QUINCY
TWENTY-FOURTH ANNUAL
ANTIQUES
Show & Sale
Sponsored by Wollaston O.E.S. Chapter, No. 156
January 20-21-22
SATURDAY 6 to 10 P.M. | SUNDAY 12 to 9 P.M. | MONDAY 12 to 8 P.M.
MASONIC TEMPLE BUILDING
1170 HANCOCK STREET - QUINCY SQUARE
Admission $1.75
Snack Bar Opens Sat. 5 p.m. - Sun., Mon. 11 a.m.

Singing Waiters
Maxwell's Parrot
6-8 Maple St. Quincy Center
Now Serving Sunday Brunch 12:30 to 3:30
Monday Night - Nostalgia Night
Music from 50's & 60's by Singing Waiters
Tuesday Night - Italian Night
Italian Cuisine - Italian Music
Wednesday thru Sunday Night
Singing Waiters present a medley of Broadway Show Tunes and Popular Music
A different Sunday Dinner Special Every Week
Reservations 471-8266
479-9205

MUSIC BY
JOEY VAL
Music for all occasions and all ages
M.C., Vocals, Wedding Specials, enjoy the music from the big band era or dance to Disco Call now for this years Bowling Banquets.
361-8190

Free Initialing
With Purchase Of
Luggage And
Leather Goods
JASON'S MUSIC AND LUGGAGE
1514 HANCOCK ST., QUINCY 773-2089

Order of Sons of Italy
120 Quarry Street, Quincy
LAS VEGAS NIGHT
FRIDAY, FEB. 9, 7 P.M. - MIDNIGHT
DONATION $1.00
For Entrance and Door Prize
Proceeds to Support Building Fund

In 2nd Place Tie

Presidents Edge Waltham

The Quincy basketball team, which displayed a lot of heart to come from behind and edge Waltham in overtime last Friday to move into a second place tie in the Suburban League, hosted Weymouth North Tuesday and Friday will play North Quincy at the Vo-Tech gym at 8 p.m.

Next Tuesday the Presidents will host Weymouth South.

Joe Amorosino's Quincy team, bouncing back from a loss to awesome Cambridge Rindge and Latin, the odds-on favorite to win the league title, trailed Waltham from the opening whistle but fought back to tie the score with 35 seconds left in regulation time and went on to win, 55-51, in overtime.

The win improved the Presidents' record to 4-2 in the league and 6-3 overall.

"We showed a lot of pride in winning this one," Amorosino said. "Our guard play sputtered at the start and we had to rely on our forwards (Steve Priscella and Dana Guidice) to fill in for them. Their doing the job is what made the difference. Guard Ritch Finnegan did a great job closing up the middle. We gave them (Waltham) nothing from the inside."

Sparking the Presidents to their win was Jeff Connerty, who had an outstanding game. He scored 20 points and had eight rebounds, he tied the game with a foul shot with 35 seconds left and he and Priscella had four points each in the overtime period.

"Connerty was just immense out there, he was fantastic," Amorosino lauded.

Quincy trailed, 17-14, after a period, and 29-27 at halftime. It was still behind, 39-35, going into the final period when it tied the score at 46.

Guidice and Brian Donovan had 12 points apiece for the Presidents.

Earlier in the week Quincy had fallen to undefeated Cambridge, 75-56, as the tall winners won their 10th in a row.

A nightmarish first period which found Quincy behind, 19-0, was the difference as the Presidents played Rindge and Latin even the rest of the way.

Pat Ewing, Cambridge's 6-10 sophomore, had 19 points and 19 rebounds and Kevin Moore added 15 points. It had a big height advantage over Quincy.

Donovan had a banner night with 30 points, shooting 55 percent from the floor.

LIONS' BOOTER -- John McElaney of Wollaston played a major role in the success of last fall's Columbia University soccer team, which enjoyed the best season in history with a 13-2-1 record, the Ivy League title and a win over Hartwick's defending national NCAA champion. McElaney's superb play in goal enabled Columbia's defense to set a new Ivy League record for fewest goals allowed -- three in seven games. He is a graduate of B.C. High, where he was all-league and all-Eastern Mass. He also was all-league twice in basketball and is currently a forward on the Lions' basketball team. The 6-5 McElaney, is the son of Mr. and Mrs. Daniel McElaney of 109 Grand View Ave.

Face Quincy Friday

Raiders Run Hot And Cold

North Quincy's basketball team continues to run hot and cold in the Suburban League and took a 3-4 record into last Tuesday's game at Waltham.

The Raiders will face Quincy Friday at the Vo-Tech gym at 8 p.m. and next Tuesday will play at Brookline at 3:30 p.m.

Ed Miller's North team was defeated by Newton North, 57-45, last Friday despite a fine performance by Kevin Cobban, who scored 16 points. Mark Millane had eight but it was enough as the bigger Newton team dominated the boards.

The Raiders, trailing, 20-10, at the half, cut the lead to five with a good third period but couldn't cope with the Tigers' greater height.

Earlier in the week the Raiders had nipped Revere, 34-33, in overtime, in a non-league game as Jim Holleran scored the tying basket in regulation time and scored the only basket in the extra session for the win.

North rallied from a 21-12 halftime deficit to tie it up on Holleran's basket from the corner with 18 seconds left. He had also paced the Raiders to a big third period rally with four baskets as North tied it at 24.

Holleran dominated North's scoring with 21 points and Bob Nolan, with five points, was the only other Raider to score more than two.

"This was a good one to win and the boys really battled and never gave up," a happy Miller said. "Holleran played a tremendous game and was the difference. Our boys did a good job on defense."

Quincy Girls Host North Friday

The Quincy girls' basketball team, enjoying a fine season under Coach Barbara Webster, will host North Quincy Friday at the old Quincy gym at 3:15 and next Tuesday will play at Weymouth South at the same time.

The First Ladies, whose three losses were heartbreakers, last Friday defeated Waltham, 37-28, for their fifth win of the season.

Quincy opened its season with a 44-40 win over a strong Hingham team in the Hingham Christmas Tournament, but dropped a 51-49 squeaker to Bourne in the finals. In their first Suburban League game the First Ladies were nipped by Weymouth South, 53-52, but rebounded to top Brookline, 45-29. They then defeated Boston English, 45-34, in a non-league game, then rolled up one of their biggest scores in history, bombing Brockton, 75-43.

Quincy then lost a 45-41 overtime thriller to Newton Noeth, with Newton tying the game with two seconds left in regulation time.

"This is a team that does not quit, no matter what the score is," Miss Webster said. "We have been hit hard by fouls, with key players fouling out, but those on the bench have come in to do a fine job."

The First Ladies are led by four seniors, Karen Murphy, Paula Lynch, Denise Leonard and Lynne Powers. They are joined by juniors Susan Callahan, Laura Miller, Maureen Maher and Laura Murphy. They are all returnees from last year. Anne McCarron, Linda Brennan and Maureen Walsh are fine sophomore players.

-- TOM SULLIVAN

Cooney Wins Third Wesleyan Football Letter

Spike Cooney, a junior from Quincy, was recently awarded his third varsity football letter at Wesleyan University, Middletown, Conn.

Cooney, a 6-1, 195-pound halfback, who earned three football letters at Phillips Academy where he also participated in swimming and baseball, rushed for 101 yards and two touchdowns last fall. Playing behind talented upperclassmen during his first three years at Wesleyan, Cooney has 408 career yards and seven touchdowns. He is expected to see more extensive action next season.

He is the son of Eugene and Agnes Cooney of 40 Cushing Street, Quincy.

How To Get The MOST For Your Money
WEYMOUTH SAVINGS BANK WILL PAY
10.43%
Effective Annual Yield
9.78%*
Annual rate on 26 week Certificates
Minimum deposit $10,000. [Effective Jan. 18 to Jan. 24]
Interest compounded continuously and credited at maturity
* The rate may be subject to change on renewal.
Withdrawals on Term Deposit Certificates prior to maturity are generally subject to substantial penalty as required by law. We reserve the right to limit or withdraw offer at any time without notice.
SAVE TAXES
with an IRA ACCOUNT
may be opened and added to until Apr. 15, 1979
of the KEOGH PLAN
may be added to until Apr. 15, 1979
Look into our individual Retirement Accounts
We offer these Tax Shelter Pension Plans
SOUTH SHORE'S NEWEST BANK
North Weymouth Banking Center
Quincy's newest neighbor - just over Fore River Bridge
383 Bridge Street, North Weymouth
CALL 337-2700
45 Washington St. Weymouth Landing
295 Washington St. Weymouth
WEYMOUTH SAVINGS bank
Weymouth Savings Bank has the types of savings accounts offering the highest legal limit interest rates to meet your individual needs.

MEN! Look At the Girls that Are Cutting Hair at
OPEN WED. and THURS. eves
Hairplace Two Unisex Salon
1 Maple Street, Quincy - 472-1060
Tues. & Thurs. Specials
MEN'S BLOW CUT $7.50 with shampoo Regular $10.
MANICURES
Jhirmack HAIR CARE CENTER
master charge
VISA

Quincy Ave.
MOBIL
Gas
at KERTZMAN'S
Will be open
24 HOURS

Hockey

● St. Ann's League

Blackwood, Plaza Win, Lydon, Woodworkers Tie

Blackwood walloped Bike 'n' Blade, 9-1, in the Bantam Division of St. Ann's Hockey League, as Rich O'Sullivan, Jim McDonough, Mike Ahern and Paul Halloran had two goals apiece and Steve Burke one.

O'Sullivan, McDonough, Mike Phelan, Halloran, MacDonald, Burke and Kelly had assists. Mike O'Reilly scored for B 'n' B with Jim Dalabon having an assist.

Plaza Olds blanked No. Quincy K. of C., 3-0, on goals by Marc Litif, Jeff Gale and Peter Clark. Dan Ceurvels, Clark, and Eddie Page had assists. Goalie Rich LaPierre earned the shutout.

Lydon Russell and Associated Woodworkers tied, 3-3. John Keller had two Lydon goals and Ralph Fitzmaurice one. John O'Callaghan had an assist. For Woodworkers Kevin Coyman, Mike Reilly and Paul Maloney had the goals with assists for Greg Therrien, Reilly, Mike Walsh, Maloney and Paul Coyman.

In Pee Wee action Keohane's topped Dunkin Donuts of North Quincy, 8-2, with John McLaughlin scoring four goals. Frank Coyman had two and Mike Barron and Howard Gordon one each. Assists went to Coyman, Joe Riley, McLaughlin, Barron and Steve Breslin. Pat O'Sullivan and Wayne Chambers scored for Donuts, both unassisted.

Art Tailors nipped JDA, 1-0, on Rick Dondero's goal. Scott Noonan assisted. George Kilroy was outstanding in goal for Tailors.

Razer's Edge blasted Nobile Sporting Goods, 8-1, with Steve Kelly scoring four goals. George Murphy scored two and Jim Morris and Marty Healy one apiece. Mike Leonard, Morris and Jim Leonard had assists. Ken Gardiner had an unassisted goal for Nobile.

● South Shore League

Flyers Defeat Braves To Hold 2nd Post

The South Shore Hockey League resumed action last Sunday after the holiday layoff and the Quincy Flyers topped the Quincy Braves, 11-6, to remain one point behind Bridgewater in the South Shore Division.

The Flyers, again a strong contender for the South Shore Hockey Cup, are expected to enter the Eastern Mass. Amateur Tournament in March. To enter a team must have won at least 70 percent of its games and at present the Flyers have won 80 percent.

Charlie Shea's Quincy Sabres bombed Hingham, 11-3, in a Greater Boston Division game as Dave DeLuca, Mike McCauley and Rick Patten had hat tricks. Jerry DeLuca had his first goal in more than two years.

The Quincy Panthers dropped a 7-3 decision to Randolph, moving Randolph to within one point of the third place Panthers in the South Shore Division.

Next Sunday the Flyers will face Randolph at 6 o'clock, the Braves will meet Bridgewater at 7:30, and the Panthers will play Braintree and the Sabres will face West Roxbury at 9 at the Pilgrim Arena in Hingham.

PeeWee B's Romp To 14th In Row

The Pee Wee B team remained undefeated (14-0) in the South Shore Conference with a 4-0 win over Canton and a 5-1 decision over Weymouth.

In the Canton game, John O'Connor, John Kelly, Jamie Seamans and Mike Hays had the goals and against Weymouth John McGlame and Brian Chae had two goals each and Kelly one. Assists in the wins went to John DiPietro, Peter Furtado, O'Connor, McGlame, Dave Cooke, Bobby Kane and Sean Barry.

Saturday Quincy romped over Westwood, 12-0, in a District III game with Rich Horrigan having four goals. Seamans, McGlame and Ted Hohmann had two goals apiece and Kelly and Robby Reidy one each. Barry had seven assists, Seamans three, Horrigan three and Cicchese, Keefe, Sheldone, Reidy, Kelly and Cooke one each.

Bantam A's Wallop Walpole, 9-1

The Sons of Italy Bantam A team blasted Walpole, 9-1, with Tommy O'Connor having the hat trick, Kevin Craig and Rich Stevens scoring two goals apiece and Tommy Lester and Frankie Reynolds having one each. Craig had five assists, Stevens three and O'Connor, Lester and Paul Bamberry two each.

Girls B Team Bows

Quincy's Bob Charles Transportation Girls B team lost to Burlington Rag Dolls, 6-4, with Judy LaPointe, Maria Burke, Laurie Barba and Karen Cullen scoring the Quincy goals. LaPointe had two assists and Bridget Feeney and Barba one each.

Mite A's Bomb Braintree, 7-0

The Mite A team walloped Braintree, 7-0, with Brian Mosher playing an outstanding game on defense. Paul Scola and Jay Rodriguez had two goals apiece and Billy Connolly, Tony Pecce and Michael Toland one each.

Connolly had three assists, Chuckie Hughes two and Kevin Marston, Pecce and Scola one each. Goalies Michael Cronin and Brian Mahoney were standouts.

The Mite A's, still unbeaten and in first place in the South Shore Conference, earlier blasted Milton, 12-0.

In a non-league game Quincy defeated Winthrop, 4-1, sparked by Connolly's hat trick. Pecce had the other goal. Toland had two assists and Pecce and Connolly one apiece.

DD's Moves Into PeeWee House Top Spot

Dee Dee's moved into first place in the Pee Wee House League with a 4-3 win over Mug 'n' Muffin, while UCT was nipped by Bersani Brothers, 2-1, to drop into second place.

Barry Miller, Jim Milano, Joe Mastrionni and Pat Duffy scored for Dee Dee's with Marty Tolson having an assist. John Gleba, Brian Spring and Sean Dwan scored for Mug with assists for Conway, Sean McGinn and Spring.

Paul McMillen and Chris Edgar scored for Bersani with Mark Walsh and Mike Doyle having assists. Bob Forman scored UCT's goal with an assist for Mike Barry.

N.E. Solar defeated Morrisette, 3-1, with Mark McManus outstanding on defense for Solar. Bob Reidy had two goals and McManus the other, while Gerry Layden, McManus, Jerry Martin, A.J. Pugliese and Tim Reardon had assists. For Morrisette Tom Ryan had the goal with Mike Doherty assisting.

D & H, Sun Bantam House Winners

League-leading Doran & Horrigan defeated Baskin Robbins, 3-1, in the Bantam House League with Mike Nourse scoring twice and Bob Maimaron once.

Paul Egan had two assists and Jim Kelly and Mark Lamie one, John Burns scored for Baskin with assists for Jon Beniers and Kevin Greene.

The Quincy Sun edged Burgin Platner, 3-2, on goals by Vin Whalen, Bill Roche and JoJo Gonzales. Gonzales, Ted Walsh, Frank Griffin, Dick Tapper and Shalen had assists. Darby Flaherty and Chris Gorman scored for Burgin with assists for Monahan, Rick Reardon, Steve Hall and John Grenier.

Keohane's Upsets Teachers In Squirt House Action

Keohane's upset the league-leading Quincy Teachers, 6-1, in the Squirt House League with Brian Roche scoring two goals and Karl Staskywicz, Tony Orlando, Dave Hack and Cangemi one each.

Roche, Staskywicz and Steve Perdios had two assists apiece and Cangemi, Hack, O'Brien and Orlando one each. Dave Maimaron scored for Teachers with Steve Kowalski and Brett Heeney assisting.

McGinn Shell blanked Feeney's Devils, 3-0, with Tony Koury in goal. Paul Lester, Sean Mahoney and Bill Roche had the goals with Ed Flavin having two assists and Mahoney, Lester and Pete Scheurch one each. Bob Ellis, John Pacino, Ricky Ames and Mike Layden played well on defense.

Caddy Widens Midget House Lead

Caddy Marines defeated Fire Dept., 6-4, to increase its Midget House League lead to three points.

Paul Flynn, Mike Panico and Chris Colman had two goals apiece, while Colman had two assists and Bill Flanagan, Howie Chadbourne and Flynn one each. Jim Meehan, Steve Shoemaker, Stone and Tom Hannon scored for Fire Dept. with Rick Newcomb having two assists and Fred Caldwell, Meehan and Stone one each.

Police Club upset Suburban Disposal, 5-4, with Doug Loud scoring twice and Mike Whalen, Tim Joy and Steve Kraunelis once each. Bill O'Neil, Kraunelis, Bill Joyce and Jim Joy had assists.

Slapshots, Stoneham Tie, 2-2

Quincy's Slapshot Photo Girls A team tied Stoneham, 2-2, Sunday in league action at the Valley Sports Arena in Concord.

Stoneham scored first on Sue Marrone's goal but Lisa Norling tied it up for Quincy with Eileen Marr assisting. Stoneham again took the lead on Marrone's second goal but, with 5:08 left in the game Marr scored the equalizer with an assist for Norling.

Squirt B's Rally To Edge Weymouth

The Squirt B team had to come from behind to edge Weymouth, 3-2, for its 26th straight win in B competition.

Trailing, 2-0, Jon Hays tied the game with two goals on which Mark Simonelli had assists. Mark Zimmerman scored the winning goal late in the game with Mike Benson and Bobby Salton assisting.

Earlier the Squirt B's had defeated Natick, also by a 3-2 score.

Men's New Year Special
Feel Like A Superman!!

Our professional technicians will program and supervise an individual conditioning and exercise workout tailored to your needs in our large conditioning area. Then relax in our Jacuzzi Whirlpool, Turkish Steam Room and Finnish Sauna. We have a large locker area with showers, dressing room and blow dryer. "Leave feeling like a superman".

Give one of our Gift Certificates

MEN ONLY
JANUARY SPECIAL
2 FOR THE PRICE OF 1
4 WEEKS FOR TWO - $40
With this ad only

Obie's Fitness Center, Inc.
11 Revere Road, Quincy
Near MBTA Line - Opposite Sears
Open 7 Days - 5 Nights
773-0996

SUBSCRIPTION FORM
FILL OUT THIS SUBSCRIPTION BLANK AND MAIL
The Quincy Sun
1372 HANCOCK ST., QUINCY, MA 02169

NAME _____
STREET _____
CITY _____ STATE _____ ZIP CODE _____

CHECK ONE BOX IN EACH COLUMN

[ ] 1 YEAR SUBSCRIPTION	$ 5.00		
[ ] 2 YEAR SUBSCRIPTION	$ 7.50	[ ]	CHECK ENCLOSED
[ ] 3 YEAR SUBSCRIPTION	$10.00	[ ]	PLEASE BILL ME
[ ] OUT OF STATE [1 YEAR]	$ 6.50		

10 Goals In 8 Games

Messina Hockey Standout At St. Anselm's

Junior Paul Messina of Quincy is a three-year veteran of the St. Anselm's College hockey team.

The son of Mr. and Mrs. Henry Messina of 10 Appleton St. and a former Abp. Williams High four-sport athlete, Paul played in 41 games during the last two years.

Messina played sparingly his freshman year and saw much more action on defense last winter.

But the Hawks are healthy on defense this year, allowing the versatile Messina to return to his natural position at left wing.

The change has been positive as the fast-skating junior has already surpassed his career totals by scoring 10 goals (including two hat tricks) and has four assists. This was accomplished in only eight games.

During his first two years with the Hawks Paul had eight goals and five assists.

"Paul's improvement as a scorer has been a big lift to this team," said third-year coach Alan Davis. "He has done whatever has been asked of him and now he gets the opportunity to play the position that is most comfortable for him."

PAUL MESSINA

Messina is also the starting right fielder for the Hawks' baseball team and is the leadoff batter. He had an incredible .525 on base average while batting .325 this fall.

Presidents Look For Turnaround

Quincy's hockey team has been running hot and cold but Coach Bob Sylvia hopes last Saturday's big 3-1 win over previously undefeated Weymouth South will turn the Presidents' season around.

Quincy, with a 4-2-1 record, last night (Wednesday) played Brookline. Saturday it will be idle and next Wednesday will play Newton North at 8 o'clock at Daly Rink in Newton.

Weymouth took a 6-0-1 record into the Quincy game but the Presidents, coming back from a poor game at Brockton, scored their first two goals on power plays and went on to outplay the Wildcats and goalie Jim Campbell played another outstanding game.

"The players made some suggestions to me after our 1-1 tie at Brockton and I was more than happy to listen," Sylvia said. "Pat Clifford suggested that I put two forwards at the point positions on the power play and it paid off against Weymouth."

After a scoreless first period, Scott Richardson put Quincy ahead with Robbie Craig and Mike Furey assisting in the second period.

In the final period Craig scored with Tom Brennan and Furey assisting and, after Weymouth scored its only goal, Brennan scored the insurance goal with Richardson and Craig assisting.

"We're a lot more confident after this game," Sylvia said. "We've been struggling to say the least, but this should help us turn things around."

Earlier in the week Quincy was fortunate to come away with its 1-1 tie at Brockton as it was outshot by a 2-1 margin.

Brockton took the lead at 7:56 of the second period and Craig tied it up at 9:42 with John Norton and Furey having assists.

"The difference in the game was Campbell and he was outstanding in goal," Sylvia said. "Jim knew in his heart he didn't have a good game against Waltham and the way he bounced back in this game is what you look for."

NQHS Hockey Parents Invited To See New Addition Slides

First-year North Quincy High hockey coach Kevin Lewis, who is striving to keep North Quincy athletes in North Quincy, announces that a slide presentation of the new NQHS wing accompanied by a lecture on the North hockey program will be held Tuesday, Jan. 23, at 7 p.m. at the Quincy Youth Arena.

A question and answer period will follow regarding the new building, programs of study and the hockey program.

All Quincy Youth hockey parents living in the North Quincy area are invited.

When he took over this year as North's coach, Lewis said, "My first order of business is to try and keep our North Quincy athletes in North Quincy. Many boys from North are playing at outside schools and I hope, with our new facilities at North, that they will decide to stay in North Quincy."

Such schools as B.C. High, Abp. Williams and Christopher Columbus have many Quincy and North Quincy boys playing hockey and other sports.

Raiders On The Move

Suburban League hockey teams are advised to look over their shoulders at North Quincy, as the Raiders are beginning to move.

Last Saturday the Raiders bombed Cambridge Rindge and Latin, 13-2, for their third win in a row, something rare for a North team, and they improved their league record to 3-3-1 and their overall mark to 4-5-1.

Last night (Wednesday) Kevin Lewis' team played at Waltham, will play at Brockton's Asiaf Rink Saturday at 6 o'clock and next Wednesday they will be home to Weymouth South at 6:40 at the Quincy Youth Arena.

North's breeze over Cambridge followed wins over once-beaten Brookline and previously undefeated Weymouth North, one of the biggest wins in years for the Raiders.

Tom Gerry, Paul Cooney, Dave Parsons and Leo Doyle had two goals apiece as North jumped off to a 6-0 lead in the first period and it was clear sailing from then on.

Paul McDermott, Ed Marella, Dan Cronin, Leo Graham and Paul Reardon had one goal each to complete the rout.

Lewis had a chance to use all three goalies, Bobby Tierney, Tim McCormick and Karl Olson.

Earlier in the week the Raiders played their finest game of the year in handing Weymouth North its first setback, 4-1, with Tierney continuing his outstanding work in goal.

"It was an outstanding victory over an undefeated team," first year coach Lewis enthused. "I said at the beginning of the year that we would pull a few surprises. Our win over Brookline was one and this was another. And there are going to be a lot more."

Gerry had two North goals and Cooney and Graham scored the others as Tierney and the North defense held the Maroons at bay. Pat Ennis had two assists and Doyle, Gerry and Marella had one each.

Doyle praised defensemen Doyle and Rooney as well as Tierney, Gerry, Ennis, Cooney and Graham.

PeeWee A's Weymouth Tie, 2-2

The Quincy Elks Pee Wee A team tied Weymouth, 2-2, with Timmy Barry and Danny Kelly scoring the Quincy goals and Chris Hurley, Steve White and Scott Messina having assists.

NEWSCARRIERS WANTED
Here's a chance to earn extra money by building a Quincy Sun home delivery route.
Telephone: 471-3100

Save Gas and Money ... shop locally.

COLMAN'S SPORTING GOODS
Where You ALWAYS Get A Deal

COLMAN'S SPORTING GOODS
Famous Name SKIS
Save 10% - 20% Even Up To
50% OFF
Selected Skis.
Kastle K2 Rossignol Olin
COLMAN'S SPORTING GOODS
1030 HANCOCK ST. QUINCY

COLMAN'S SPORTING GOODS
BIG SAVINGS ON ALL SKI WEAR
And Cold Weather Wear
Ski Hats $1.99 to $10.
Men's Women's Children's
Jackets Pants
Vests Sweaters
up to 50% OFF
Famous Maker Acrylic Ski Sweaters
$30 Value Now 12.95
Women's 2 Pc Ski Suits
Reg. $130 69.95
SAVE $60 NOW
Men's, Women's Ari Ski Mittens, Gloves 10% OFF
Lee & Levi's 9.99 Slight Irreg.
SHOP EARLY FOR BEST CHOICE
MON.-FRI. 9-9 SAT. 9-5:30
Free Storeside Parking

Koch Club Men's Bowling League A Family Affair

The Koch Club Men's Bowling League, in its 29th consecutive season, with 40 members, has reorganized with the emphasis on youth and second generation members.

Richard J. Koch, founder of the loop, is now joined by sons Richard Jr., Joseph and nephew Kenneth Koch while his brother Paul, the only remaining charter member of the league, has his son Paul Jr. now participating.

Twenty-five year veteran Al Mancuso is no longer bowling solo since sons Steve and Richie have come aboard.

Frank Alibrandi has no reason to be homesick since recruiting his Dad, Peter, and brother Tony.

One of the first father and son combines of the league was Jim Moody and his son Paul. Jim has been and is a quarter-century club member

and over 20 years an active bowler.

Bill and Bud Connolly and Tony and John Guinta are the brother combinations in the loop. Jim Cocce, perennial team captain, shares the roster with father-in-law George Bossi, who is presently on a leave of absence from the league, recuperating from illness.

Tony Alibrandi is leading the league in the average department with a 107.8 mark. Others in the top 10 are Al Mancuso, 105.7, Paul Koch Sr., 105, Lennie Marshall, 104, Peter Alibrandi, 103.8, Jim Moody, 103.6, Ozzie Parsons, 102.5, Steve Mancuso, 102.4, Mike Doyle, 101.4, and Joe Keenan, 100.8.

Bob McLaren's team leads the league with a 50 win and 30 loss record.

Mike Doyle holds the high individual three string total of 364 and single string of 142.

McLaren's team holds the high team three string total of 1589 and the team single string of 567.

Dick Koch Jr. is president of the loop, Steve Mancuso, secretary and Bob Woods, treasurer.

Harold Sweeps Elks To Widen Little Loop Lead

The Sen. Paul D. Harold Club widened its Quincy Bowling Little Loop lead to five points over Bryan Post VFW with a 4-0 sweep of the Quincy Elks last week, while Bryan was splitting with the Wollaston Bowladrome.

Other scores: James R. McIntyre Club 3, Atlantic Fuel Oil 1; Hennessy Plumbing Supply 3, Hutchinson Oil 1; Montclair Men's Club 3, Atty. George G. Burke Club 1; Richard J. Morrissey Club 3, Quincy Sun 1; Joseph E. Brett Club 2, Local 1451 2.

The standings: Harold, 38-10 (total pinfall of 15,924); Bryan Post, 33-15 (15,496); Montclair, 31-17 (15,348); McIntyre, 29-19 (15,747); Elks, 27-21 (15,598); Morrissey, 25-23 (15,466); Sun, 24-24 (15,171); Hutchinson, 23-25 (15,443); Atlantic, 21-27 (15,517); Hennessy, 18-30 (15,372); Local 1451, 18-30 (15,003); Brett, 17-31 (15,326); Bowladrome, 17-31 (15,-186); Burke, 15-33 (15,182).

Last week's 300 Club: Steve Pecevich, 333; Dick Hallberg, 332; Walt McConaghy, 305.

Harold rolled the high weekly team three of 1392 and the high single of 473, Pecevich of the McIntyre Club had high individual three of 333 and Hallberg of Harold Club had high single of 126.

The Top Ten: Hallberg, 112.6; Pecevich, 104.4; Pete Alibrandi, 102.9; Gary Connolly, 99.8; Paul Leonard, 99.5; Tom Doherty, 98.2; Chris Petrillo, 97.7; Joe Crifo, 97.7; Jay Dolan, 96.7; Steve Turner, 96.6.

Collins Adams Heights Individual, Team Pacer

Dick Collins has the high average, 114.7, in the Adams Heights Men's Club Bowling league, followed by Jack Casey, 110.0; Bill Norton, 109.8; Reno Giudice, 108.7; Frank Anderson, 108.3; Arch Fulton, 107.4; Al Landry, 106.4; Dick Ford, 106.1; Bob MacLeod, 105.5, and Bob Lee, 105.3.

Team 1, captained by Collins, leads the league with a 20-4 record, followed by Team 3, Fulton, 15-9; Team 8, Landry, 12-12; Team 5, Lee, 12-12; Team 4, Norton, 12-12; Team 2, John Giudice, 10-14; Team 6, Reno Giudice, 8-16, and Team 7, Casey 7-17.

Collins has high single of 156, followed by Reno Giudice, 155, and John Giudice, 149. Collins also has high three of 381, followed by Landry, 379; Reno Giudice and Anderson, 376.

Team 6 has high team single of 575, Team 8 has 559 and Team 4, 558. Team 5 has high team three of 1622, Team 3 has 1574 and Team 6, 1568.

St. Joseph's Elementary Tournament Winners

The Youth Activities Committee of St. Joseph's Parish, Quincy Point, announces the winners of its recent elementary age bowling tournament.

More than 50 boys and girls took part in the tournament, the first sponsored by the committee, which was formed to provide activities for boys and girls in grades 1 through 8.

The winners:

Boys grade 3 and 4, high single, Timmy Brillo, 86; high three, Brillo, 197.

Girls grade 3 and 4, high single, Susan Smith, and Kathleen Corliss, 72; high three, Smith, 208.

Boys grades 5 and 6, high single, Billy Shaughnessy, 94, high three, Shaughnessy, 246.

Girls grades 5 and 6, high single, Linda Caporale, 84; high three, Caporale, 209.

Boys grades 7 and 8, high single, Chuck Jaehnig, 108; high three, Jeff Ferris, 271.

Girls grades 7 and 8, high single, Allison Bright, 88; high three, Bright, 236.

NEWSCARRIERS WANTED
Here's a chance to earn extra money by building a Quincy Sun home delivery route.
Telephone: 471-3100

Quincy Bowling Leagues

are invited to submit news of their teams for publication in The Quincy Sun.

News such as league standings, top averages, single and 3-string totals, etc.

Please bring results including bowlers' first and last names with a contact phone number to:

The Quincy Sun

Sports Dept.
1372 Hancock Street, Quincy, MA 02169

• *Wrestling*

Seniors Leading Quincy Matmen To Strong Season

Last year's Quincy High wrestling team enjoyed its best season since the sport was revived and this looks like another banner year for the Presidents.

Going into last night's (Wednesday) meet with Durfee, Quincy had a 7-1 record (3-0 in the Suburban League). The Presidents will host Brockton Saturday at 6 at the Quincy gym and next Wednesday will be home to Plymouth-Carver at 7.

"We are getting an exceptional season from a number of seniors," Coach Carmen Mariano said. "Jim Mullarkey, Steve Venturelli, Rennie Crowe and Kurt Braun are combining to make us consistently strong through the all-important middle weight classes."

Mullarkey and Venturelli are undefeated through eight meets, while Crowe and Braun have lost only one match.

In addition to their excellent dual meet records, Crowe placed first at 147 pounds and Venturelli was second at 140 in the Lowell Holiday Tournament. They, along with another three-year veteran, Tony Akoury, who placed third, led Quincy to a third place finish among 20 teams.

"Underclassmen Martin Doyle, John Herald, John Fitzgerald, Mike Gordon and Geoff Caflisch have already made their presence felt in the still young season," Mariano said.

Veteran Steve Notarangelo returned to the team last week after a nine-week absence because of a broken wrist and he immediately won his first match in a 50-10 romp over Weymouth North.

Also back after suffering knee injuries at Lowell are Akoury and Caflisch. In their absence Michael Dalton, Jeff Heath and John Vespaziani did a superb job filling in.

"I cannot say enough for my junior varsity squad, under Tim Cahill," Mariano continued. "They are undefeated and Al DeVincentis, Greg Oriola, Jim Silcox, Mike Monahan and Jim Graham have come along very well and they, as well as other underclassmen, have been a major reason for our junior varsity's success."

In last week's romp over Weymouth North, Joe Souza, Doyle, Notarangelo, Herald, Mullarkey, Venturelli, Crowe, Braun, Gordon and Heath all won, while Ed Ryan lost and Akoury was forced to forfeit.

--TOM SULLIVAN

7-0 Record

Broad Meadows Wins 4th Straight Wrestling Title

The Broad Meadows wrestling team clinched its fourth straight Quincy Junior High championship last week when it defeated Atlantic, 30-21, to make its record 7-0.

BM will be favored to win the city-wide tournament for the fourth year in a row Friday and Saturday at the Quincy Armory.

BM was again led by Jerry Burt, Mike Notarangelo, Rich Monahan, Jerry McSharry, Mike Miller and Mike Nevens. Atlantic's Richie Palma and Steve Kallenberg remained undefeated in the 128-pound and heavyweight classes respectively.

Sterling defeated Atlantic, 44-14, with Greg Rennie, Joseph Madden, John Kozlowski, Glen Oriola, Stephen Ricci, Joseph Bush, and Mark Picot winning their matches by pins and Mario Venturelli tying.

Mike Nourse and Francis Gaudiano won their matches for the Sterlin junior varsity.

Sterling also topped Central, 31-21, with Venturelli, Oriola, Kozlowski, Ricci, Bush and Picot all winning. For the Sterling jayvees John Cacciatore, Paul Rennie, Scott McCarthy and James McSweeney won and Billy Marston went to a draw.

Sterling Girls Defeat Central, 37-28

The Sterling Junior High girls' basketball team improved its record to 7-0 with a 41-23 win over Atlantic.

Sterling broke open a close game by outscoring Atlantic, 22-0, during the second period.

Merissa Stewart, Pam Jacobs, Dolly Doherty, Darlene Marston and Diane Coska led Sterling.

Earlier Sterling had defeated Central, 37-28, a big third period proving the difference after a 19-19 first half. The loss dropped Central to 3-3.

Nancy MacDonald had 14 points for Sterling, Kathy Duggan had 10 and Eileen Morrison eight. Maureen Flaherty, Diane Coska and Marston excelled on defense.

Broad Meadows defeated Atlantic, 31-12, while the Atlantic junior varsity topped BM, 14-11.

The Timesaver Form

The 1040A Form takes just a few lines to complete and IRS will even figure the tax for you.

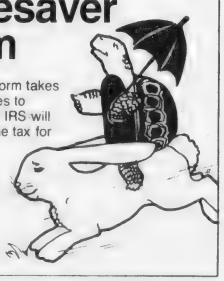

Internal Revenue Service

● *Executive League*

Breen Scores 6 Goals To Spark Al's

Washington Tap edged the Hofbrau, 2-1, as the Executive Hockey League returned to action following the holidays.

Joe Verlicco put the Hofbrau on the scoreboard first in the second period with Dave Edgren and Bob Bonito assisting. The Tap came back in the last period as Marty Tolson scored on passes from John Emmott and Ed Grogan and Jack Crowley scored the winner with Tolson assisting.

E. J. Breen had a fantastic night with six goals to spark Al's Cafe to a 14-9 win over Sundowner's. Steve Dyment, Dick McCabe and Mike Haynes had two goals each and Harry Crispo and Bill Milano had one apiece. Haynes had four assists as did Ralph Gibbs, Dyment, Ken Boise, McCabe, Breen and Rick Golden had two apiece and Jim Houghton had one. For Sundowner's Tom Malchow had the hat trick, Peter Bertrand and Ted Ahola two apiece and Tom Noonan and Ken Marini one each. Ahola had three assists, Malchow and Marini two apiece and Dave Hickey, Noonan and Bob Bannister one each.

Al McKay scored four goals and had two assists as Sportlight Tavern walloped Darcy's Pub, 11-4. Ed Linehan had the hat trick, Don Costa two goals and Bob Murray and Charlie Chambers one each. Chambers and McNeil had five assists apiece, Linehan four, McKay two and Ed O'Riordan, Ken Gardner and Rich Gibbs one each. For Darcy's Dennis O'Connell had two goals and Dave Donovan and Kevin Glynn one each. Glynn had three assists and O'Connell and Donovan one apiece.

Fathers Club Football Awards Banquet Saturday

The Quincy Fathers Club will sponsor its 26th annual Quincy High football awards banquet Saturday at 7 p.m. at the Morrisette Legion Post.

Club President Richard Ohlson will be master of ceremonies and Jim Colclough, former Quincy all-scholastic, former Patriots player and currently coach at Boston State College, will be the speaker.

The following awards will be presented: Granville, Munroe McLean, Matthew Ivil, Armando Moscardelli, George Underwood, Robert Primevera, Frank and Elenior Osborne (donated by Harold McCarthy), and Paul V. Grasso (donated by Bill Osborne).

Also being presented will be the Queen's Trophy, cheerleaders, seniors, juniors, sophomores and coaches' awards, the Frank and Elenior Osborne scholarship award, to be awarded to a senior in June, and the William Schaetzel Award to be given to a North Quincy player.

Reservations are closed and no tickets will be sold at the door.

Sterling Girls Defeat Atlantic For 7th In Row

The Sterling Junior High girls' basketball team remained unbeaten with a 37-28 win over Central.

After a 19-19 first half, Sterling pulled away as Central was unable to get its offense on track. During the first half the passing of Joann Runge and the scoring of Dee Simmons with eight points kept Central on even terms. Maureen Duggan had nine first half points for Sterling. Nancy MacDonald, despite four fouls, paced Sterling in the second half and finished with 14 points, high for the game.

The Central junior varsity won easily, 21-2, with Gerri Hannon and Carol Greene scoring six points each. Teresa Biagini had five points in the second half.

Broad Meadows defeated Atlantic, 30-12, sparked by Karen Robertson and Michelle Abboud with six points each.

Atlantic's jayvees were victorious, 14-11.

B.C. High, Matignon Here Saturday

Boston College High, with seven graduates of the Quincy Youth Hockey Association in the lineup, will face Matignon in a Catholic Conference game Saturday at 5 p.m. at the Quincy Youth Arena.

Jim Scanlan and Bob Hayes are the B.C. High co-captains and other Quincy players are Mark Boussy, Bob Beniers, Joey Rathgeb, John Jackson and Fred Palmer.

Matignon, always a league power, is undefeated while B.C. High is still winless. However, the Eagles held their tryouts on the Quincy ice and hope playing there will change their luck.

Sons Of Italy Sports Night Jan. 29

Film highlights of the 1978 Red Sox will highlight the father and sons sports night sponsored by the Quincy Sons of Italy Lodge Monday, Jan. 29, at which the lodge is honoring its Babe Ruth League baseball team.

Sports celebrities will also appear and an Italian meal will be served by Fasano's.

Tickets can be purchased at $5 each by calling the lodge or ticket sellers at 773-1295.

Save Gas and Money ... shop locally.

SPECIAL
We Check Your
FRONT END SPRINGS SHOCKS
ALL FOR A **$2.00** CHARGE
No Obligation while you wait
WOODWARDS INC.
111 McGrath Highway
Quincy

Interest Up In Quincy Girls' Track Despite Record

Boys' winter track was dropped at Quincy High this year due to a lack of interest, but interest is up in girls' track and Coach Jim Piccini sees hope for the future, despite an 0-5 record this season.

"Last year I had only seven girls who performed well but, naturally, we didn't have a chance against the other league teams," Piccini said. "This year we had 16 girls turn out and, although the total is now down to 11, some of the girls are having an outstanding season. I just hope interest will continue to go up and, with a few more girls turning out, we should do well in another year."

The squad includes seniors Lois Guglielmi, 600; Paula Church, 1000; Francie Maloney, mile and two-mile; Tara Prince, hurdles and two-mile, and Kelly Morrill, shot put; juniors Donna Reardon, mile; Rita Pasqualone, shot and hurdles; Ann Hannon, hurdles, and Claire Lynch, 300 and 600; and sophomores Chris Fitzpatrick, high jump, and Teddie Howard, 40-yard dash.

"Donna Reardon in the mile and Lois Guglielmi in the 600 are having fine seasons," Piccini said. "Donna ran her fastest mile, 5:51.7, last week against Brookline and in her two previous meets ran 5:56.2 and 5:55.

"Lois also turned in her fastest 600, 1:40.3, last week, after doing 1:46.10 and 1:45.47. She started out in the 300 but has been doing very well since changing to the 600."

Piccini also had good words for Pasqualone, who has a win, two seconds and a third in the shot put, and is improving steadily in the hurdles; her best effort being 30-6; Church, who last week ran her fastest 1000, 3:23.06; Prince, who did well in the hurdles and two-mile before being hurt; Maloney, doing well in the mile and two-mile; Hannon, improving each week in the hurdles; Morrill, who has added six inches to her distance in the shot put, and Fitzpatrick, who is doing well in the high jump, having a win and a second place. Her best jump has been 4-6.

The First Ladies will face Weymouth North Friday at Brookline.

--TOM SULLIVAN

Young North Track Team Improving

The young and inexperienced North Quincy track team, with 21 sophomores, is showing improvement in the Suburban League but is pointing to the state meet on Feb. 17.

"We know we don't have a chance to win the league championship, but if we continue to improve we should do well in the states," said Coach Lou Tozzi.

The Raiders, 2-2 in the league and 3-2 overall, will face Newton North Friday at 5:30 at Newton North.

North defeated Brookline, 51-35, for its second league win last Friday as Capt. Tim O'Neill, who had suffered a shoulder separation three weeks ago, returned and won the 600.

O'Neill received the doctor's okay to run just the day before the meet. "He kept himself in good shape and we taped him up and sent him out there," Tozzi said. His time was only a half second slower than he ran in a meet against Weymouth North.

The Raiders' other winners against Brookline were Tom Quinn in the dash, Dan McIntyre, 300; Jim Coughlin, 1000; John McGuiggan, two-mile; Bob Biagini, hurdles; Bob Ferrara, high jump, and Paul White in the shot put.

Earlier in the week, with several regulars sidelined, North had been bombed by Weymouth South, 60-26, with the Raiders' only winners Jack Leone in the high jump and Mike Ricciuti in the two-mile. The relay team of Biagini, Rich Schaetzel, McIntyre and Coughlin also won.

'I didn't know you did that!'
Everybody knows the QUINCY SUN Prints The Quincy Sun.
But a lot of people don't realize we also print a lot of other things, too. Like books, magazines, newsletters, school and college newspapers, leaflets, pamphlets and even tickets, stationery, and envelopes.
Like These....

Let The Quincy Sun help you co-ordinate, design or write your publication or other printing job. If you need photos, we'll take them for you. If you need art work, we have it, no job too big or too small.

The Quincy Sun
1372 HANCOCK ST., QUINCY 471-3100

Senior Citizens Lunch Program

For Reservation or Cancellation call 328-0242, North Quincy; 472-6667, Martensen St. Quincy.

Monday, Jan. 15 - Stuffed peppers, harvard beets, garden green beans, whole wheat bread, peaches in syrup, low fat milk.

Tuesday, Jan. 16 - Holly farm chicken filet w/gravy, garden peas, whipped potatoes, cranberry sauce, dinner roll, whoopie pie.

Wednesday, Jan. 17 - New England pot roast, Jard'nere vegetables, whipped potatoes, dinner roll, Birthday Cake, low fat milk.

Thursday, Jan 18 - Beef & barley soup, baked macaroni, ham and cheese, green beans, rye bread, peanut butter bar, low fat milk.

Friday, Jan. 19 - Tomato juice, baked scallops, La Couquille, green peas, scalloped potatoes, variety of bread, brownie, low fat milk.

Milk and margarine served with all meals

Elementary School Lunch

Monday, Jan. 22 - Fruit juice, Italian style pizza w/cheese topping, peanut butter bar, beverage.

Tuesday, Jan. 23 - Kentucky style fried chicken, buttered mixed vegetables, potato puffs, snow white cup cake, beverage.

Wednesday, Jan. 24 - New England meat loaf w/gravy, buttered carrots, dinner roll with butter, pineapple frosted cake, beverage.

Thursday, Jan. 25 - Grape juice, Zita w/meat sauce, Italian vegetables, dinner roll and butter, fruit cookie, beverage.

Friday, Jan. 26 - Oven baked fish served McDonald style in a roll, condiments, tater coins, orange sections, party cookie, beverage.

Junior High School Lunch

Monday, Jan. 22 - Apple juice, Heidleburger on a toasted English muffin, potato puffs, condiments, brownie, beverage.

Tuesday, Jan. 23, - Chicken chow Mien over bed of rice, mixed vegetables on the side, fresh baked string bread, fortune cookie, beverage.

Wednesday, Jan. 24 - Grape juice, Zita w/meat sauce, Italian vegetables, fresh baked string bread, assorted cookies, beverage.

Thursday, Jan. 25 - New England roast turkey, whipped potatoes, season peas, fresh baked roll, harvest cake w/nuts, beverage.

Friday, Jan 26 - Apple juice, golden brown fishwich served in a long roll, condiments, tater tots, variety of desserts, beverage.

Vo-Tech School Lunch

Monday, Jan. 22 - Apple juice, cheeseburger on a fresh roll, condiments, french fries, brownie, beverage.

Tuesday, Jan. 23 - Chicken chow mien over bed of rice, mixed vegetables, fresh baked roll, fortune cookies, beverage.

Wednesday, Jan. 24 - Grape juice, Zita w/meat sauce, Italian vegetables, fresh baked roll, sliced peaches, beverage.

Thursday, Jan. 25 - New England roast turkey, whipped potatoes, seasoned peas, fresh baked roll, harvest cake w/nuts, beverage.

Friday, Jan. 26 - Apple juice, golden brown fishwich served in a long roll, condiments, french fries, variety of desserts, beverage.

NEWSCARRIERS WANTED

Here's a chance to earn extra money by building a Quincy Sun home delivery route.

Telephone: 471-3100

Sgt. John Doyle President Police Mutual Aid Assn.

Sgt. John Doyle was recently elected president of the Quincy Police Mutual Aid Association for the next two years.

Other elected officers in the organization, which offers assistance to officers disabled through sickness or injury for a long period of time, are Francis Barnes, vice president; Raymond Haskell, financing secretary; Francis Johnson, recording secretary, and Sgt. James Buhl, treasurer.

Henry Bradley, Sgt. Robert Quintiliani and James Buchanan were elected trustees.

LEGAL NOTICES

INVITATION FOR BIDS

CITY OF QUINCY, MASSACHUSETTS
PURCHASING DEPARTMENT
1120 HANCOCK ST., QUINCY, MA 02169

Invites sealed bids/proposals for furnishing and delivering to the City of Quincy:

Public Works Dept.	Tire Sealant	Jan. 29, 1979 at 10:00 A.M.
School Dept.	Maps, Globes, and accessories	Jan. 29, 1979 at 10:30 A.M.
Police Dept.	Yellow and White Traffic Paint	Jan. 29, 1979 at 11:00 A.M.

Detailed specifications are on file at the office of the Purchasing Agent, 1120 Hancock St., Quincy, MA 02169.

Bids must state exceptions, if any, the delivery date and any allowable discounts.

Firm bid prices will be given first consideration and will be received at the office of the Purchasing Agent until the time and date stated above, at which time and date they will be publicly opened and read.

Bids must be in a sealed envelope. The outside of the sealed envelope is to be clearly marked, "BID ENCLOSED" with time/date of bid call.

The right is reserved to reject any or all bids or to accept any part of a bid or the one deemed best for the City.

Arthur H. Tobin, Mayor
A. A. Roccuzzo, Purchasing Agent

1/18/79

CITY OF QUINCY
IN COUNCIL

ORDER NO. 454 — November 20, 1978
ORDERED:

Be it ordained by the City Council of the City of Quincy as follows:

That the Revised Ordinances of the City of Quincy, 1976, as amended, be further amended as follows:

By deleting Chapter 13, Article IV, Sec. 40 Disorderly Conduct.

"No person shall behave himself in a rude or disorderly manner, nor use indecent, profane or insulting language in any street, public place, or public building in the city, nor be or remain upon any doorstep, portico or other projection from any such building, nor in any public hall, or entrance thereto, to the annoyance or disturbance of any person; nor shall any person wilfully frighten any horse or other animal, nor engage in any game, sport or amusement in any street of the city, whereby the free, safe and convenient use thereof, by travellers thereon, shall in any way be interrupted, or the occupants of adjoining estates unreasonably annoyed and disturbed."

And insert in its place the following:

Sec. 40 Disorderly conduct.

"No person shall behave himself in a rude or disorderly manner, nor use indecent, offensive, profane, loud, boisterous or abusive language in any street, public place or public building in the city, nor be or remain upon any doorstep or other projection from any such building, or at any window thereof, nor in any public hall or entrance thereto, and by such disorderly or offensive act or speech cause the annoyance or disturbance of any person or persons.

No person shall annoy or alarm, or recklessly creating a risk thereof with purpose to cause public inconvenience, in any street, public place or public building in the city:

a] engage in fighting or threatening or in violent or tumultuous behavior, or

b] make an unreasonably noisy or offensively course utterance, gesture or display, or address abusive language to any person present, or

c] create a hazardous or physically offensive condition by any act which serves no legitimate purpose of the actor.

Violation of this ordinance shall be punishable by a fine or not more than Two Hundred Dollars [$200.00].

A True Copy
Attest: John M. Gillis
Clerk of Council

1/18/79

LEGAL NOTICES

COMMONWEALTH OF MASSACHUSETTS
Norfolk, ss. — Probate and Family Court

No. 78F1193-F1
Notice of Appointment

To all persons interested in the estate of JESSIE BROWN MELLOR late of Quincy in the County of Norfolk. And to the Attorney General of said Commonwealth, if required.

A petition has been presented in the above captioned matter of a certain instrument purporting to be the last will of said deceased praying that GORDON PARRY of Quincy in the County of Norfolk be appointed executor named in the will without sureties on the bond.

If you desire to object to the allowance of said petition, you or your attorney should file a written appearance in said Court at Dedham on or before Feb. 21, 1979.

Witness, ROBERT M. FORD, Esquire, First Judge of said Court at Dedham, the eleventh day of January in the Year of Our Lord One Thousand Nine Hundred and Seventy-Nine.

THOMAS PATRICK HUGHES, Register of Probate.

1/18-25 2/1/79

COMMONWEALTH OF MASSACHUSETTS
Norfolk, ss. — Probate and Family Court

No. 77F2889-E1
Notice of Fiduciary's Account

To all persons interested in the estate of ETHEL M. GABRIEL late of Quincy, in said County, deceased.

You are hereby notified pursuant to Mass.R.Civ.P. Rule 72 that the First and Final account of ROSE C. DERBYSHIRE and ROSE C. DAVIS as Executrices of the will of said decease has been presented to said Court for allowance.

If you desire to preserve your right to file an objection to said account, you or your attorney must file a written appearance in said Court at Dedham on or before the 24th day of January, 1979, the return day of this citation. You may upon written request by registered or certified mail to the fiduciary, or to the attorney for the fiduciary, obtain without cost a copy of said account. If you desire to object to any item of said account, you must, in addition to filing a written appearance as aforesaid, file within thirty days after said return day or within such other time as the Court upon motion may order a written statement of each such item together with the grounds for each objection thereto, a copy to be served upon the fiduciary pursuant to Mass.R.Civ.P. Rule 5.

Witness, ROBERT M. FORD, Esquire, First Judge of said Court, this 18th day of December, 1978.

PAUL C. GAY, Register.

1/4-11-18/79

LEGAL NOTICES

COMMONWEALTH OF MASSACHUSETTS
Norfolk, ss. — Probate and Family Court

No. 78F2816-A1

To all persons interested in the estate of KENAN W. O'DONNELL late of Quincy in said County, deceased.

A petition has been presented to said Court praying that PRISCILLA O'DONNELL of Cohasset in the County of Norfolk be appointed administratrix of said estate without giving a surety on her bond.

If you desire to object thereto you or your attorney should file a written appearance in said Court at Dedham before ten o'clock in the forenoon on Feb. 21, 1979, the return day of this citation.

Witness, ROBERT M. FORD, Esquire, First Judge of said Court, this Nov. 28, 1978.

PAUL C. GAY, Register.

1/11-18-25/79

COMMONWEALTH OF MASSACHUSETTS
Norfolk, ss. — Probate and Family Court

No. 78F3011-E1

To all persons interested in the estate of JAMES R. ARMSTRONG late of Quincy in said County, deceased. And to the Attorney General of said Commonwealth, if required.

A petition has been presented to said Court for probate of a certain instrument purporting to be the last will of said deceased by HELEN T. ARMSTRONG of Quincy in the County of Norfolk praying that she be appointed executrix thereof without giving a surety on her bond.

If you desire to object thereto you or your attorney should file a written appearance in said Court at Dedham before ten o'clock in the forenoon on Jan. 24, 1979, the return day of this citation.

Witness, ROBERT M. FORD, Esquire, First Judge of said Court, this Dec. 18, 1978.

PAUL C. GAY, Register.

1/4-11-18/79

COMMONWEALTH OF MASSACHUSETTS
Norfolk, ss. — Probate and Family Court

No. 75F2876-E2

To all persons interested in the estate of TIMOTHY JAMES MADIGAN late of Quincy in said County, deceased.

A petition has been presented to said Court for probate of a certain instrument purporting to be the last will of said deceased by BEATRICE WARD of Milton in the County of Norfolk praying that she or some other suitable person, be appointed administratrix with the will annexed of said estate.

If you desire to object thereto you or your attorney should file a written appearance in said Court at Dedham before ten o'clock in the forenoon on Feb. 21, 1979, the return day of this citation.

Witness, ROBERT M. FORD, Esquire, First Judge of said Court, this Jan. 9, 1979.

THOMAS PATRICK HUGHES, Register.

1/18-25 2/1/79

INDEX FOR CLASSIFIED

CIRCLE ONE

Services
For Sale
Autos
Boats
For Rent
Help Wanted
Pets, Livestock
Lost and Found
Real Estate for Sale
Real Estate Wanted
Miscellaneous
Work Wanted
Antiques
Coins and Stamps
Rest Homes
Instruction

The Quincy Sun

MAIL TO: QUINCY SUN, 1372 Hancock St., Quincy 02169
PAYABLE IN ADVANCE. Cash must accompany order

Enclosed is _____ for the following ad to run ___ times

COPY: _____

Single Rate: $2.75 for one week, up to 20 words, 5¢ each additional word.
Contract Rates: $2.50 per week, up to 20 words for three or more insertions of the same ad.
10 Consecutive issues $2.25 per week
No refund will be made at this contract rate in the event of cancellation.
Deadline: Tuesday, noon.
Please include your phone number in ad.

Small Ads... Big Results! CLASSIFIED ADS!

HELP WANTED

BUILDING SUPERINTENDENT
QUINCY CETA SUBGRANTEE

Direct supervision and administration maintenance and custodial activities and indirect supervision of security for large training facility. Experience in all facets of building maintenance, knowledge of heating, plumbing, air conditioning and basics of power and lighting systems. Construction experience beneficial. Two years experience as Building Superintendent with proven administrative capability or ten years related experience and/or education. Salary from $13,500 dependent upon qualifications. Send resume and two references to:

EEO Officer
Quincy CETA Subgrantee
1073 Hancock St.
Quincy, Mass. 02169
by January 26, 1979.
Quincy CETA is an Equal Opportunity Employer

CIRCULATION DRIVERS
For Wednesday Only
Must Have Own Car

The Quincy Sun
1372 Hancock St., Quincy Sq.
471-3100

OFFICE SPACE

Wollaston

Office to Rent, 665 Hancock St., corner Beale St., 2nd floor. Parking. $150. per month. Mr. Berry, 479-5500, Eves 479-1246. 1/18

WANTED

Space To Lease

In the Quincy - Boston Area - 2,500 to 4,000 sq. ft. - write P. O. Box 440A, Chelsea, Mass. 02150. 2/8

FOR SALE

Fine Leather Handbags

Up to 80% Savings. Factory open only Saturdays 9 - 3. Hope Lane Bag Co., 192 Walnut St., Neponset Circle. Call 288-7800 for easy directions. 2/8

LOST

Orange Cat

Male, long fur, white flea collar, answers to Buster. Vicinity Hospital Hill, Quincy. Reward. 472-0823. 2/1

LEGAL NOTICE

COMMONWEALTH OF MASSACHUSETTS
Norfolk, ss. Probate and Family Court

No. 121284-A1

To all persons interested in the estate of EMMA GIBBS late of Quincy in said County, deceased.

A petition has been presented to said Court, praying that ELSIE ROACH of Weymouth in the County of Norfolk, or some other suitable person, be appointed administratrix of said estate, not already administered.

If you desire to object thereto you or your attorney should file a written appearance in said Court at Dedham before ten o'clock in the forenoon on Feb. 14, 1979, the return day of this citation.

Witness, ROBERT M. FORD, Esquire, First Judge of said Court, this Jan. 8, 1979.

THOMAS PATRICK HUGHES, Register.

1/18-25 2/1/79

HELP WANTED

After School Jobs

Part time, 15 years and older. Ideal for students. 10 immediate openings. $45 week salary. Call 328-0659.

Golden Opportunity

Shaklee Distributors wanted to sell Natural Vitamins, Cosmetics, and environmental products. High Commissions and bonuses. Call evenings, 843-1714. 1/18

Need 3 Smiling People

To teach proper skin care and makeup techniques. Full training. Part-time available. Absolutely no investment. For interview call 698-2004, 848-2769, 587-8167 or toll free 1-800-892-0241. 1/18

SERVICES OFFERED

Quarterboards
Hand Carved
Wooden Signs
for
Home - Business - Novelty Signs
Carvings - Sea Chests
NAUTICAL SIGN SHOP
16 Union Street, Quincy
Phone 472-4046 5/31

Busy Moms

Accomplished seamstress will make children's clothes - all seasons - guaranteed to save you time and money. Call anytime, 471-8688. 2/1

General Worker

Prefer painting or what ever. $3.50 hour, Wollaston area. Scot 479-6965. 1/18

INSTRUCTION

Guitar Lessons

By Professional Guitarist and teacher. All styles - all ages. 773-3588. 1/25

Music Lessons

Professional Instruction
DRUM PIANO GUITAR
BRASS REEDS
WOLLASTON MUSIC CENTER
27 Beale St., Wollaston
Call 773-5325 T.F.

HELP WANTED

1,000 JOB OPENINGS
At
QUINCY CETA

The Quincy CETA office is currently hiring eligible candidates for CETA jobs throughout the South Shore.

ADMINISTRATIVE ASSISTANTS
ASSISTANT DOG OFFICER
AUDIO VISUAL AIDES
BILLING CLERKS
BOOKKEEPERS
BUS DRIVERS
CLERK TYPISTS
COUNSELORS
JANITORS
LEGAL AIDES
LIBRARY ASSISTANTS
MATERIAL HANDLERS
OFFICE COORDINATORS
OUTREACH WORKERS
PAINTERS
PLANNING AIDES
PUBLIC RELATIONS
RECEPTIONISTS
SECURITY GUARDS
SHIPPERS/RECEIVERS
SOCIAL SERVICE ADVOCATES
TEACHER AIDES
UTILITY MEN
WORKSHOP AIDES
YOUTH WORKERS

ELIGIBILITY REQUIREMENTS:

I. Resident of one of the following municipalities: BRAINTREE, COHASSET, HINGHAM, HOLBROOK, HULL, MILTON, NORWELL, QUINCY, RANDOLPH, SCITUATE, and WEYMOUTH

II. Must meet income guidelines

III. One of the following:

A. A person who was unemployed during fifteen of the twenty weeks immediately prior to application.

B. A member of a family receiving Aide to Families with Dependent Children [AFDC] including AFDC-Unemployed Fathers, under the Social Security Act.

C. A person who is unemployed at the time of application and a UI exhaustee whose benefit year is still in effect.

D. A recently discharged veteran who has not obtained permanent unsubsidized, full time employment since leaving the service.

Apply at the South Shore Job Center, [Division of Employment Security], 1433 Hancock St., Quincy, MA 02169, 471-2750

In accordance with our Affirmative Action Plan, we encourage minorities, women, and handicapped persons to apply.

AN EQUAL OPPORTUNITY EMPLOYER

Please note former PSE participants that have been off CETA for over 1 year are now eligible for rehire.

APARTMENTS WANTED

Apartment Listings Wanted

St. John's Parish is seeking a listing of available apartments for rent. Also a listing of people needing apartments. Call Norma Guicia at 479-2492. T.F.

SERVICES OFFERED

INSULATION
Now is the best time to
INSULATE
Don't spend all that money heating the outside
Let us spend a day in your house.
WE WILL HELP YOU STAY WARMER and SAVE $ $ $
[Fiberglass, Cellulose & Foam]
We also do all types of
REMODELING
Certified insulation installer by the Commonwealth of Massachusetts and Licensed Contractor
joma
CONSTRUCTION CORP.
103 Penn Street
Quincy - Tel: 479-7715 1/25

SERVICES OFFERED

E & T Ceramics At New Location

Larger facilities. Day, Evening classes. Firing, Gifts, Greenware. Eileen Timcoe, Duncan Certified instructor, 508 Sea St., Quincy, 479-4107. 3/15

Snowplowing

Driveways and small lots. Call now - and be sure. After 6 p.m., 479-6968. 2/15

Ed Kelcourse Co. Plumbing-Heating Gas Fitting

Complete bathroom remodeling service. Gas, elect. oil fired water heaters, boiler replacements. Small repair jobs welcome. Servicing entire South Shore and Boston area. Licensed & Insured. Free Estimates. Call 331-1825. 3.1

Joma Construction Corp.

Complete Office and Home Improvement Service - Kitchens - Baths - Porches - Dri-wall - Custom Woodworking - Insulation. Call 479-7715. 4/5

Chimneys Expertly Cleaned

Combining modern methods with old techniques. Clean, and efficient. Call anytime. Olde English Chimney Sweep, 471-7884 2/22

SERVICES OFFERED

ART FLOOR CO., INC.
create the Mood with...
LINOLEUM & TILE
KENTILE® AMTICO ® ARMSTRONG CONGOLEUM
SOLD and INSTALLED
HARDWOOD FLOORS, LAID & REFINISHED by our SPECIALISTS
Complete Line of Ceramic Tile ® carpeting
328-6970
115 Sagamore St., NORTH QUINCY

Vacuum Cleaner Repairs
FREE Pick-Up And Delivery
SALES AND SERVICE
HOOVER
EUREKA
Joe Palumbo's
HANCOCK TIRE & APPLIANCE
115 Franklin St. - So. Quincy
472-1710 T.F.

Keys Made

Locksmith on Duty
GRANITE CITY HARDWARE
86 Washington St., Quincy
479-5454 T.F.

HOME OWNERS RATES ARE LOWER: If you have a basic Homeowner's policy for $25,000 and are paying more than $110.00 a year, call 479-4242 at once. Rutstein Insurance Agency. T.F.

Hall For Hire

Weddings - showers - meetings - banquets. Elks Home, 1220 Hancock St., Quincy.
472-2223 T.F.

Hall For Rent

North Quincy K. of C. Building, 5 Hollis Ave. For information please call
328-0087 T.F.

Larry's Home Repair

Interior - exterior painting, scroll ceilings, gutters, roof repairs, and property maintenance. 328-8735, 659-7471. T.F.

Music For All Occasions

"By the Bob Bevans Band" Phone Bob 479-1783 and 471-1777. 2/22

Free Estimates
Ceilings - One Day Service
Dan Coletti
PLASTERING - PATCHES
STUCCO
Insured
Phone 479-4447
51 Loring St., Quincy, Mass. 02169 3/1

Sewing Machines Repaired

In your home, day or evening. Reasonable rates. Call between 8:00 10:00 A.M. or after 3:00 P.M. All work guaranteed.

NAFSCO
SEWING MACHINE
SPECIALISTS
773-1275 2/8

'Good For Our Morale But . . .'

City Cautious Over Victory In Jet Noise Battle

Quincy critics of air noise from Logan Airport greeted with caution and skepticism the news that henceforth planes taking off from Runway 22R will depart over South Boston instead of Quincy, at least for two months.

"It's a good victory for our morale," said Rep. Michael W. Morrissey (D-Quincy). "But it is a victory only for a short period. Now they have to come up with a recommendation that is favorable to Quincy in the future."

Bernice Mader, chairman of the Citizens Against Airport Noise (CAAN), said she is pleased by the decision "but now we have to see that Massport deals fairly and in an unbiased manner with the data obtained by its noise monitors."

The long battle between CAAN on one side and Massport and the FAA on the other began last May when takeoffs were switched from the 210 degree heading over Southie to 180 degrees over Quincy to reduce noise impact in Boston.

The new route was said to be experimental.

CAAN, at a meeting last summer, drew from Robert Whittington, regional head of the FAA, the promise that the experiment would end on Jan. 15 and that a decision would be made on recommendations for the permanent takeoff heading by March 15.

"Mr. Whittington lived up to his promise," said Miss Mader. "He is a man of his word, which is more than I can say for the people at Massport."

Miss Mader said that Massport, in whom she has expressed distrust, wanted to treat the 180 degree heading over Quincy as the "base case," or the normal heading from which the 210 heading over South Boston would be a test departure.

That, she said, would put the burden of proof on Quincy that it is more highly impacted by the noise of departing planes.

"Clearly," she said, "the 210 heading is the legal base case because the change to 180 was done illegally without notifying the impacted people of Quincy."

Boston City Councillor Raymond L. Flynn has threatened to file suit against the FAA in an effort to change the 210 heading.

Miss Mader said she fears that Massport is engaging in an effort to split the Greater Boston anti-noise forces by pitting Quincy against South Boston in a "let's you and him fight" move.

"The next time the noise task force meets," she said, "there will be 60 people from South Boston there and Massport will be telling them, 'Are you going to let Quincy do that to you?'

"We're not going to let that happen."

Miss Mader accused Massport of exerting "irrational pressure" to have the takeoff heading set at 180 degrees and she questions the noise data being collected by the organization.

"Their data shows the noise level to be 80 decibels over Squantum when the planes are flying at a 210 heading," she said. "And it shows it to be 78 decibels at a 180 heading. That's incredible."

"We're getting sandbagged. How can you trust data that is being taken by the organization that is pushing for the change?"

Year 'round . . . SAN JUAN Package via . . . EASTERN Air Lines from $299.00

BOSTON DEPARTURES
Friday-Monday, Monday-Friday, Monday-Monday

Choice of Hotels - Many Extras

COLPITTS TRAVEL CENTER
1550 HANCOCK ST., QUINCY
TEL: 472-0051

Hours: Mon. - Fri. 9 A.M. - 5:30 P.M. Thurs. 'til 6:30, Sat. 10 - 3.

Christmas Comes Late For Chiasson Family

[Cont'd from Page 1]

Amherst.

They had been in Canada visiting relatives on Cape Breton during the long Thanksgiving Day weekend and were returning home at the time of the accident.

The collision occurred in the early evening as the Chiassons were planning to stop at a motel. Chiasson said that none of them can clearly recall what happened. They do recall that the people in the other car suffered only minor injuries.

Members of the family, cousins, nephews, aunts, uncles and grandparents were on hand for a joyful and teary-eyed reunion when the ambulance drew up at the front door.

Norfolk County Sheriff Clifford H. Marshall had met the Trans Canada plane when it arrived at Logan Airport from Halifax and accompanied the trio to Quincy. Mrs. Chiasson and the sheriff's wife, Louise, are sisters.

The father, John, was able to walk into the house on his own. His left arm is still in a cast and he is recuperating from several badly bruised vertebra.

Mrs. Chiasson hobbled in on crutches. Her left leg was broken in several places and she suffered facial lacerations, contusions and abrasions which required more than a dozen stitches.

Jackie, the most seriously injured of the family, made the trip on a stretcher. Both his thighs were broken in the collision. He lost five teeth and suffered multiple cuts and bruises.

William (Billy), his 12-year-old brother came out of it with a broken wrist and thumb. Both boys are seventh grade students at Quincy Point Junior High School.

Informed of the accident, the grandparents, Mr. and Mrs. Patrick Chiasson and Mr. and Mrs. John Caporale, accompanied by the boys' uncle, John Caporale Jr., flew to Amherst. They were able to bring William home.

The Chiassons spent three and a half weeks in the Highland View Regional Hospital at Amherst. Jackie spent the entire seven weeks in the hospital and will undergo further treatment here.

"The people at the hospital were super," Chiasson said. "Not only the people at the hospital, but all the people we met up there were fantastic in the concern they expressed."

One of the most excited at the homecoming was the family's pet Pekingese "Lady" who couldn't quite figure it all out and looked a little askance at the lady on crutches—but not for long.

George Page, a neighbor and Chiasson's fellow bowler in the Beau's Bowling League, greeted his friend with a tongue-in-cheek comment:

"Do you realize how you've let the team down by being away so long?"

South Shore's Best Used Cars

Ford Motor Company's extended warrantee available on late model Fords.

C907 **1978 Fairmont Futura**
Medium Blue with Blue 2 pc vinyl roof, wide B.S. moldings, WSW radial, Crusomatic transmission, thrifty 6 cyl, AM Radio, flight bench seat. Discount price.
$4988

C 908 **1977 Ford Thunderbird**
Metallic Blue, 2 pc. white vinyl roof, wide bright B.S. Molding, AM Radio, split bench seat, super soft vinyl seat trim, Super Sharp.
$5988

1493A **1977 Buick Electra 225**
Silver metallic, Burgundy velour, seat trim, Landau roof, loaded with all the extras - AM/FM - air, cruise control, power door locks, What A Car!
$6488

C905 **1975 Pontiac Gran Prix**
Tutone Silver metallic, Burgundy bucket seats, loaded with all the right equipment, at a Low Crazy Price.
$4888

C885 **1974 Ford Pinto**
2 Dr. Sedan, Crusomatic, tinted glass, AC, WSW tires, AM Radio, B.S. molding, deluxe bumper group, economical one-owner trade in. Priced at a Low Discount Price of
$2188

C900A **1973 Maverick 4 Dr.**
What a honey! This trade-in was a one owner little old lady car who seldom drove as you can see, with only 40,000 miles on it. Automatic, PS, PB, Small 302-V8, bucket seats, LDO option, and only priced at $2,688. To top it all off the car is equipped with factory air conditioning.
$2688

1736B **Do You Like Driving A Big Car?**
WOW - have I got a car for you - a 1973 Chrysler Newport, Dk Blue metallic, automatic, power steering, power brakes, white vinyl roof, vinyl seat trim, AM/FM 8 Track. But the best thing of all is its only
$1688

1624B **A PUFF! 1973 Ford Ltd.**
4 Door, small V8, automatic, PS, PB, vinyl roof, AM Radio, wheel covers. This one owner clean machine is waiting here for someone who will give it tender loving care. The price is ridiculously low at
$1988

Expressway's Truck Center
Quality Used Trucks

1800A **1976 F350 Rack Body**
Auto, PS, PB, V8, 10,000 GVW, 161 WB, Super condition.
$5588

755A **1974 F100 Custom Styleside Pickup**
Acc. light, recreation mirrors, slide window - rear, vinyl seat trim, AM Radio, 4 spd - Great Condition
$2688

1763A **1976 F100 Explorer Styleside Pickup.**
Crusomatic, PS, 302 V8, SI mirrors, white tape stripes, explorer pkg, wheel covers, box rails, R-S bumper, vinyl seat trim. Super Sharp.
$3688

1294B **1974 Chev Suburban Carry All**
Auto, 6 cyl, power steering, clean, great running truck!
$2288

Carleton Ford, Inc.
338 GRANITE AVE.
MILTON
TEL. 698-1370

TRANSPORTATION AVAILABLE - CALL OUR COURTESY DESK

Tate QTA Speaker

Roy D. Tate, director of government affairs for the Boston Chamber of Commerce, will speak on property tax classification at a luncheon of the Quincy Taxpayers Association Thursday, Jan. 25, at State Street South.

For Home Delivery Call 471-3100
The Quincy Sun

Wollaston Crane Public Library
10 Washington St.
Quincy, Ma. 02169

1979 Economic *Not So Bad--Page 3*

The Quincy Sun

Vol. 11 No. 17 Thursday, January 25, 1979 10¢

T-Time . . .

NEXT QUESTION -- Quincy Public Works Commr. James J. Ricciuti [left] listens attentively as Robert L. Foster of Scituate, Gov. Edward J. King's nominee as chief executive officer of the MBTA, waits to field a question from audience during a pre-confirmation hearing at John F. Kennedy Health Center, Quincy. Members of the MBTA's Advisory Board and the public interrogated Foster on his plans for the transit system during hearing. At right is Barry Locke, state secretary of transportation and construction. See story, page 2. [Quincy Sun Photo by Steve Grochowski]

Under $80,000 Grant

12 Police Officers To Be Trained To Handle Domestic Violence

A dozen Quincy police officers will start training Monday, Jan. 29, to become specialists in handling domestic violence calls under an $80,000 grant from the Law Enforcement Assistance Agency.

Mayor Arthur H. Tobin called it the first formalized police program in Massachusetts for handling domestic disturbance calls, which make up a high percentage of police duties.

"We have three or four serious domestic violence calls a day," said Police Chief Francis X. Finn, "and 41 per cent of them are repeat calls. This program will do a great deal to help us."

The $80,000 program will be handled out of the office of Norfolk District Attorney William D. Delahunt with Quincy chosen as the testing point because of its size, location and availability of services.

"We will test the program in Quincy for about six months and then possibly expand countywide," said Mrs. Esmerelda Santiago, director of the DA's domestic violence program.

The LEAA calls the program the "Family Service Unit", but Chief Finn said the men will be chosen from the patrol division, trained and then returned to their normal duties.

Eventually, he said, they probably will get a stipend as added duty specialists.

The program will provide:

- Direct emergency service and short-term services to victims, perpetrators and children, witnesses to domestic violence.
- Mediation and arbitration service to families involved in domestic violence.
- Intensive training to police departments in the area of domestic violence and tracking of cases.
- Technical assistance to local agencies, organizations, and groups working in domestic violence.

[Cont'd on Page 30]

DPW To Hold Public Meeting On Fore River Bridge Replacement

The State Department of Public Works will hold a public informational meeting on the proposed replacement of the Fore River Bridge tonight [Thursday] at 7:30 p.m. in the Fore River Clubhouse, 16 Nevada Rd, Quincy Point.

The department is currently conducting an environmental impact study and the meeting is to inform the Quincy Point public on the progress of the project since the last meeting in May, 1977.

The status of federal funding, general project impacts and alternative bridge types and alignments will also be discussed.

On The Inside

- 7 arrested in connection with housebreaks spree in Wollaston-North Quincy area. Page 3.
- The bottom line on the Fore River Bridge: If a new one is not built the General Dynamics Shipyard faces a very bleak future. Pages 16, 17.
- The Quincy Center and Professional Association presents awards to winners of best floats in Christmas Parade. Story, photos, page 8.
- Who's rolling hot in Quincy bowling leagues? A whole page of results. Page 26.
- Winter got you down? Get rid of the blahs by fixing up your home. Pages 18-19.
- Gov. King's choice to head MBTA says T needs more riders to become viable. Page 3.
- City Council plans more meetings on proposed Braintree Dam sale and easement. Page 32.

Downtown Project At Stake

Council Races To Meet Vital UDAG Date

By TOM HENSHAW

City Council President John J. Quinn plans to call a special meeting of the Council for Friday at 7:30 p.m. to clear the way for the city to apply for a $4,534,000 Urban Development Action Grant [UDAG] to build a parking garage over the MBTA tracks.

The special Council session will be preceded at 6:30 p.m. by a meeting of Councillor Leo J. Kelly's Downtown Development Committee for a final hearing on a series of orders, including authorization for Mayor Arthur H. Tobin to file the application with HUD.

It must be filed by Wednesday, Jan. 31.

The garage over the MBTA tracks near the Granite St. crossing is an essential part of a $10 million, 10-story office building that has been proposed for the Della Chiesa Parking Area at the corner of Hancock and Granite Sts.

Kelly's committee met Monday night for a work session on the UDAG package, which includes authorization for the Mayor to lease air rights over the tracks and to lease the municipal parking area to the Developer, Campanelli Inc. of Braintree, for $1 a year.

Councillor Francis X. McCauley, whose Presidential Cooperative Bank is to be taken for the project, stayed away from the committee meeting on the advice of City Solicitor Robert Fleming and Dist. Atty. William D. Delahunt for fear of conflict of interest.

Councillor John J. Lydon Jr. sought to assure the Council a more active role in negotiating the leases by inserting the phrase "after approval by the Quincy City Council" after each mention of the Mayor but Kelly succeeded in putting off his motion.

Robert T. Kenney, president of Urban Consulting Associates which is advising Quincy on UDAG, told the committee that Quincy is up against very intensive competition from

[Cont'd on Page 12]

Affirmative Action Still A Problem

Minority Hiring Figure Threatens Housing, Downtown Projects

Quincy's problems with a federal-ordered affirmative action plan moved toward a climax at a quickened pace this week.

Mayor Arthur H. Tobin conferred Tuesday with Edward Martin, regional head of the Department of Housing and Urban Development, on the sensitive matter that was threatening to cut off or delay funding on several projects in the city.

Committees from the Harborview Residents Committee and the Senior Citizens Council met on Tuesday and Wednesday to study an affirmative action plan formulated by the Quincy Housing Authority.

Meanwhile, Planning Director Walter J. Hannon told the City Council that the city "is making a conscious effort" to hire minorities and that "we are showing good faith certainly goes in our favor."

But, he added, the HUD people are considering the city and the Housing Authority "in the same basket" and it could threaten a $4.5 million UDAG

[Cont'd on Page 14]

Snow Shoveling Service For Senior Citizens

Mayor Arthur H. Tobin announces the Council on Aging provide snow shoveling services to older residents of Quincy this winter under an agreement with South Shore Home Care Services.

Local youths will do the shoveling, paid by South Shore Home Care Services under the Social Security Act.

The Quincy Sun

Published weekly on Thursday by
The Quincy Sun Publishing Company
1372 Hancock St., Quincy, Massachusetts 02169
Publisher and Editor
Henry W. Bosworth, Jr.

10¢ Per Copy - $5.00 Per Year - Out of State $6.50 Per Year
Telephone: 471-3100 471-3101 471-3102
Second-Class Postage Paid at Boston, Mass.
MEMBER NEW ENGLAND PRESS ASSOCIATION

The Quincy Sun assumes no financial responsibility for typographical errors in advertisements but will reprint that part of an advertisement in which the typographical error occurs.

City Receives $45,000 For Public Housing Handrails

Mayor Arthur H. Tobin announces Quincy has been awarded a $45,000 federal grant from the Department of Housing and Urban Development for the installation of handrails in public housing projects for the elderly.

The Senior Citizen complexes due for installation include: Oceanview, 73 Bicknell St.; Pagnano Towers, 109 Curtis Ave.; Sawyer Towers, 95 Martensen St., and Tobin Towers, 80 Clay St.

The project will involve about 12,000 ft. of handrail, 2,500 handrail brackets, with installation and work to be performed by Quincy Housing Authority personnel.

Does Not Oppose Private Bus Lines

Foster Says MBTA Must Attract More Riders To Become Viable

By PETER BARNICLE

Robert J. Foster, Edward J. King's nominee to head the MBTA told South Shore members of the T's Advisory Board the transit system has to attract more riders to become a viable operation.

Foster said he wanted to do a lot of listening and he told several MBTA employees "you'll be hearing from me."

The Scituate resident appeared at the meeting Monday night at the John F. Kennedy Health Center in Quincy, to answer questions of South Shore Advisory Board members and the general public.

Thomas Manning of Quincy, an MBTA mechanic, told the nominee that spare parts were unavailable and had to be obtained in Canada or Europe. He said that sometimes it took more than six months to obtain even the most elemental parts.

He also said current managers threw out some needed parts as junk. Manning said that new equipment was lying idle because the needed spare parts were unavailable.

Foster was asked about his opinion on allowing private bus companies to come into Quincy from surrounding communities. He admitted he had not studied the problem closely, but said he could see no reason for restricting them if they provided service.

He also told the audience that he had no objection to the P and B busline moving into the proposed South Station Terminal.

He told the group of 75 or more, that his first priority would be to increase ridership on the T. At present, he said, the system is operating at 18 percent of cost. He has set a goal of 50 percent and hopes to bring down the deficit by cutting expenses along the line by introducing new marketing programs.

He acknowledged that his past experience has been in construction and engineering, but assured those present that he was capable of meeting the problems of the T.

He said that the incinerator firm he worked with in Lynn was non-union, but he sees no difficulty in getting along with the people in the highly unionized transit system.

Foster's nomination by King came under a cloud when it was disclosed that the degree in engineering he claimed in a resume, did not in fact belong to him.

The Governor has since absolved him of blame in this "slip" and the people at Monday's meeting did not make an issue of it.

Faherty Candidate For Council At-Large Seat

Michael E. Faherty, 54, of 28 Furnace Brook Parkway, who failed in his bid for an at-large seat on the City Council two years ago, has announced that he will make another try in next fall's election.

"The theme of my campaign will be an end to the 'clubhouse politics' that stifle the little guy," he said in his announcement.

"There is a void in the responsibility of the present City Council to voice opposition to administration proposals which might not be in the best interest of all the citizens of Quincy."

Faherty, a retired Mass State Police captain now director of corporate security for State Street South, qualified in the 1977 preliminary election but finished sixth and last in the general election.

He received 9,463 votes, some 3,000 behind the fifth finisher, Joseph E. Brett, and 4,200 behind Francis X. McCauley, the last of the three winners.

Faherty, who is married to the former Patricia Duggan and the father of five, is the second announced candidate for the City Council. Gerald V. Nobile of Wollaston has announced for the Ward 3 seat.

Janet DiTullio To Speak At Bryant PTCC Meeting

Janet P. DiTullio, coordinator of language arts in the Quincy Schools, will be guest speaker at a meeting of the Gridley Bryant Parent Teacher Communication Council tonight (Thursday) at 7:30 p.m. in the school media center.

Miss DiTullio will speak on "Reading in the context area—emphasizing comprehension".

A short business meeting will follow. The public is invited

TRUCKLOAD PURCHASE
we're passing the savings along to you!
We made a truckload purchase of first quality Sealy mattresses and foundations . . . at very special prices. Specially tempered innerspring units for firmness. Puffy cushioning and deep quilting for comfort. Rugged foundations for longer lasting sleep set performance. Sorry . . . no more when these are gone, so shop early!
FIRM
REGULAR $59.95
$49.95
TWIN EACH PIECE
Full each piece...Reg. $89.95 NOW $79.95
FIRMER
REGULAR $89.95
$69.95
TWIN EACH PIECE
Full each piece...Reg. $119.95 NOW $99.95
Queen 2-piece set..Reg. $299.95 NOW $259.95
King 3-piece set..Reg. $399.95 NOW $339.95
FIRMEST
REGULAR $99.95
$79.95
TWIN EACH PIECE
Full each piece..Reg. $129.95 NOW $109.95
Queen 2-piece set..Reg. $339.95 NOW $299.95
King 3-piece set..Reg. $429.95 NOW $369.95
Hurry! When these are gone they're all gone!
Sealy
THE FACTORY Furniture Mart
373 Washington St., Rte. 53 Weymouth 335-1508
VISA
9-9 Mon.-Tues.-Thurs.-Fri.
9-5:30 Wed. & Sat.
Plenty of Free Parking
master charge

DRIVE AWAY WITH DOLLAR'S LOW DAILY OR WEEKLY RATES
DOLLAR RENT-A-CAR SYSTEMS
● We accept most major credit cards.
● We also accept Avis, Hertz, National, and Budget Credit Cards.
17.95 per day
100 FREE MILES
Fairmount or similar car
We specialize in insurance replacement rentals
$10 Per Day if Qualified
RESERVE YOUR CAR NOW! CALL:
479-5032
QUINCY
DOLLAR RENT-A-CAR SYSTEMS
LICENSEE

But Another 1929 In Future?

3 Out Of 4 Experts See 1979 Economic Forecast 'Good'

By TOM HENSHAW

Remember Thomas J. Flatley, the South Shore developer who told then Gov. Michael S. Dukakis a couple of years ago to get things straightened out in Massachusetts or he was leaving?

Well, Flatley appears to be back in the fold.

"We have to look in our industry towards one of the finest years to date coming up," he told the Economic Predictions for 1979 breakfast of the South Shore Chamber of Commerce Tuesday.

"As a matter of fact, we are looking for the most positive year we've ever had in history, on the bottom line and in opportunity.

"We're finding that the attitude in Massachusetts has improved immensely and this is very important. Few people in business needed the aggravation that we have seen over the past few years.

"The attitude was very prevalent in the Commonwealth that anyone in business was suspect. Hopefully, that attitude has changed.

"We are looking forward to a good year. Even if we have a slight recession we don't see it affecting us to any great extent during the upcoming year."

Other members of the economic breakfast panel included, Marvin Rouslin, vice president of Grossman's; Jack E. Williams, president of Merriman Division of Litton Industries; and Frederic W. Schlosstein, fiscal advisor to the State Legislature.

Williams was the only one of the four who foresaw a gloomy outlook.

"The consensus is we will see a slowdown during the last half of the year," he said. "1980 should be relatively good. But lurking in the background is another 1929. It is expected sometime around 1983. That one will separate the men from the boys."

Williams said business is good during the current slowdown because "we have watched factory inventories very closely but we have not watched consumer inventories.

"Consumers have overbought in anticipation of higher prices. As a result consumer debt has just about reached its elastic limit. Somewhere around 73 per cent of personal income is recommitted just to service debt. It can't go that much higher.

Rouslin called 1978 "a record year for sales and profits for Grossman's and we expect to surpass this record in 1979.

"Our plans for the future are realistically aggressive. We will open new branches, relocate and remodel older branches and continue to explore new methods of business next year."

Grossman's, he said, is in the home improvement market which "tends to be recession proof or at least recession resistant. To protect the investment one must keep up repairs and remodelling to fit the family's needs."

Schlosstein said he didn't think business was going to be very good in his area.

"We're in for a very, very difficult year on Beacon Hill," he said. "The nature of the business I am in is attempting to preserve all the revenues of the Commonwealth in order to meet its social committments for the benefit of the people.

"The biggest problem we're going to have on Beacon Hill is the area of the real estate tax burden. I think finally something meaningful is going to happen next year in legislation."

NEW COUNCILLOR -- Joseph E. Brett (left) is sworn in as an at-large member of the City Council by City Clerk John Gillis as Council President John J. Quinn looks on. Brett, a councillor 20 years ago, succeeded Paul D. Harold, who resigned to become state senator.

[Quincy Sun Photo by Jonathan Burak]

7 Arrested In Probe

Over 30 Housebreaks In Wollaston-North Quincy Area

Quincy police have made seven arrests in connection with their investigation into a series of more than 30 house breaks in the Wollaston-North Quincy area.

Detective Robert Pritchard said police have apprehended four juveniles among the group believed to have staged the breaks.

"For the most part they took small articles, like jewelry, clocks and the like," according to Sgt. William Curren. "But they also caused extensive damage through sheer vandalism."

Sgt. Curran and Det. Pritchard said the breaks have been going on since last November and the police have been watching the area with additional patrolmen and unmarked cruisers.

"These breaks were the work of one gang of youngsters and we have been able to apprehend most of those who took part in the breaks," Curran said.

Since those apprehended have been bailed police feel that more recent breaks may have been the work of the same gang. The intensified patrols in the area are being kept up, he said.

$110,000 Grant To Improve Water City's Treatment

Mayor Arthur Tobin has been notified by the State Water Resources Commission, that a federal grant of $111,000 has been approved which will improve the water treatment system in the city.

The project includes preparation of final plans for a pump station and forced main and interceptors sewers to serve the Faxon Park and South Quincy areas.

The grant will fund rehabilitation of existing sewer lines and aid in the construction of the new pump station. Total cost of the project will be $156,000 with city funding the difference under the existing sewer bond issue.

MILLER PHARMACY
25 INDEPENDENCE AVE.
QUINCY
NOW Completely
Reopened For Business

NEWSCARRIERS WANTED
Here's a chance to earn extra money by building a Quincy Sun home delivery route.
Telephone: 471-3100

SPECIAL
We Check Your
FRONT END SPRINGS SHOCKS
ALL FOR A $2.00 CHARGE
No Obligation while you wait
WOODWARDS INC.
111 McGrath Highway Quincy

Quincy's 26 Week Money Market Certificate

Quincy Savings Bank offers 6-month savings certificates to depositors with a minimum of $10,000 to invest. With an interest rate ¼ percent higher than the weekly U.S. Treasury bill rate and continuous compounding, this week's certificate pays:

Effective Annual Yield **10.36%**

Annual Rate **9.725%**

Monthly interest either is credited to your account or paid by check, if you prefer.

Quincy Savings Bank

For more information, please call 471-3500 or visit any of our six REDi-BANK℠ offices.

By Federal regulation, a substantial penalty is required for early withdrawal from any Savings Certificate.

Today's Women

At QJC Center, Local Libraries

Women's Booklet On Low Cost Vocational Opportunities Available

A booklet designed to introduce women to low cost vocational opportunities is now available at the Women's Center at Quincy Junior College and at Quincy and other local public libraries

"A South Shore Woman's Guide to Low Cost Vocational Opportunities," was compiled by Mia Ryan when she was administrative director of Project W.A.G.E. Project W.A.G.E. was designed to provide support for women seeking employment, and was funded by the Comprehensive Employment and Training Act and sponsored by the Mayor's Commission on the Status of Women and the Women's Center at Quincy Junior College. It concluded its work last fall.

The booklet is helpful to any woman who is considering entering the job market or changing her career. Programs and courses which are primarily pre - vocational (designed to help identify career goals) are emphasized. For example, the booklet describes the evening practical arts and evening trade preparatory programs in the area. The courses available through post-graduate technical schools and community colleges are also listed.

In addition, support services, which are a vital part of career decision making, such as women's centers, counselling and referral services and placement centers are described. Helpful handbooks and possible grants are noted.

A particularly useful section of the booklet explains special programs offering help to women seeking trade and apprenticeship opportunities. This includes the Women in Construction Program which trains women in trade skills, an electro-mechanical program offered through Women's Enterprises and the special training programs available through CETA.

In her booklet, Miss Ryan emphasizes that women should not be turned off by the term non-traditional.

"It does not mean a job which requires super strength or the willingness to get dirty," she said. A non-traditional job is simply a job formerly done almost exclusively by men."

She notes that more and more women are attracted to non-traditional jobs because of the possibilities for advancement, responsibility, and a decent wage. She warns that the initial salary may seem low but encourages women to examine the potential of the job.

"Find out what you can expect one year from now," she stresses.

When considering career possibilities, women should explore many options. This booklet is a good way to begin the exploration of vocational possibilities.

Two other booklets, put together under the same CETA project, are available at the Women's Center (479-8445) or at the public libraries in the 11 CETA communities. They are "A Working Woman's Guide to Child Care" prepared by Jean Keough and "A Woman's Guide to Equal Employment Opportunity" prepared by Patricia McSweeney.

FONTBONNE ASSEMBLY -- Ellen Ferrucci [far right] addresses Fontbonne Academy assembly following her installation as president of the student council. Rev. Timothy Joyce, Sr. Marilyn McGoldrick, Sr. Eunice Fitzgerald and Student Council members were on stage. Seated in first row, right, are, Noreen Shea, vice president; Jean Bouton, secretary, and Jacqueline McCloskey, treasurer, all of Quincy.

Fontbonne Student Council Installs New Officers

Ellen Ferrucci of Milton, was inducted as president of the student council at Fontbonne Academy, Milton, during ceremonies held recently at the school.

Other officers are Noreen Shea, vice president, Jean Bouton, secretary, and Jacqueline McCloskey, treasurer, all of Quincy. The oath of office was administered by Sr. Marilyn McGoldrick, advisor to the student council.

Sr. Eunice Fitzgerald, vice principal of Fontbonne, opened the assembly with prayer.

In her first official act as student council president, Miss Ferrucci inducted the class representatives, as follows: seniors: Catherine Anderson, Maureen Kingston, Mary Malone, Maureen Moore, Mary Welch, Jacqueline White; juniors: Monica Higgins, Corinne Keches, Maryjane McDonough, Lauren O'Laughlin, Sheila Osbourne, Mary Pagliarulo; sophomores: Ann Brabazon, Elizabeth Higgins, Laura Hourihan, Kathleen Latus, Kathleen McCloskey and Valerie Stewart.

Concluding the ceremony, Timothy Joyce, OSB, spoke of the qualities of leadership, which, he said, is, above all, service to the community it embraces."

Beverly Najjar Area Chairman For Ch. 2 Auction

Mrs. Beverly Najjar, last year's team captain in the Quincy area for the Channel 2 Auction, has been named area chairman for this year's auction scheduled for June 1-9.

Mrs. Najjar, a resident of Braintree, will be responsible for "go-getting" coordinating activities in Quincy, Wollaston, Squantum, Dorchester, Mattapan, Braintree, Milton, and Weymouth.

Last year was Mrs. Najjar's first volunteer effort for WGBH's major fund-raising event. She considers it "my way of thanking the station for the many hours of enjoyment and enlightenment it has given me and my family.

Volunteers are now being recruited as "Go getters" to solicit merchants, artists and residents for donations to the auction.

A training session for all volunteers will be held in February in the Boston studios of Ch. 2.

Carole McCole Sponsoring 'Model Of Year Pageant'

Female Quincy residents age six to 12, 13-19, and 19 and over who are interested in modeling are invited to enter the Carole McCole Model of the Year Pageant, to be held May 6, at Weymana, Weymouth.

Contestants, who need not be students or models of the McCole School or Agency, will be judged on beauty, poise and modeling potential.

Competition categories will include bathing suits, casual dress, evening gowns and personal interviews.

Quincy students of the McCole School who have won titles in beauty contests include Lis Berman, runner up in Miss South Shore Pageant, and Donna Ternullo, finalist in the Miss World Pageant, first runner up in the Miss Dedham Pageant [for Miss America] and finalist in the Miss Quincy Bay Pageant.

Applications are available at the Carole McCole Fashion Models School, 572 Columbian St., South Weymouth, or 862 Brockton Ave., Abington. For invormation, call 335-1636 or 584-1011.

2 Residents On Regis Dean's List

Two Quincy residents, Kathryn L. Horan and Adrienne M. Curran, have been named to the dean's list at Regis College, Weston, for the first semester of the academic year.

Miss Horan, a freshman, is the daughter of Mr. and Mrs. Harold B. Horan, of 70 Andrews Rd, Wollaston.

Miss Curran, also a freshman, is the daughter of Mr. and Mrs. Francis C. Curran, of 56 Morton St., West Quincy.

TEACHERS WANTED

Learn to apply make-up like the professionals. Proper skin care techniques - new colors - new methods. One day only WEDNESDAY, JAN. 31 7:30 P.M.

HOWARD JOHNSON MOTEL
Braintree
Admission $2.00
With this Ad

Grand Re-opening
COURT COIN CO.
ALLAGASH ANTIQUES
Full time coin dealer since 1941. Buying silver coins - call for present quotes. Buying old coins, paper money, antiques and used furniture. 471-1760
1659 Hancock St., Quincy, MA 02169

Start The New Year... Feeling Great, Looking Great.

Trim down and condition in our large gym area using the most modern exercise equipment and receive individual instruction from our professional technicians. We have for your relaxation a Jacuzzi whirlpool, Turkish steam room and Finnish sauna. Shower and dress in privacy. You'll feel like a million. We also offer you diet and nutritional guidance and group slimnastics.

Women Only
JANUARY SPECIAL
2 For the price of 1
6 Weeks for Two - $25
With this Ad Only

Give one of Our Gift Certificates

Obie's Fitness Center, Inc.
11 Revere Road, Quincy
Near MBTA Line - Opposite Sears
OPEN 7 DAYS 5 NIGHTS 773-0996

MARYE'S COUNTRY STORE
CHILDREN'S SHOP
JANUARY CLEARANCE
Sale Now Going On
DON'T MISS OUR TOP QUALITY

SELECTION OF NANNETTE
• POLLY FLINDERS
KATE GREENAWAY.
RENZO GENIE GEE
SPORTSWEAR
CUTE TOG COATS AND
JACK TARR BOYSWEAR
30%-50% off
SIZES 0-14
204 BRIDGE ST - NO. WEYMOUTH, MA.
ACROSS FROM McDONALD'S 331-2791

Unusual

Rare and exotic Varieties of indoor Hanging Plants. . .
. . . Unique Pottery & More!
O'Connell GARDENS
165 Old Colony Ave., Wollaston
Open 7 Days 471-6868

GRAND OPENING CELEBRATION SALE

ALL SIESTA STORES JOIN IN THE CELEBRATION OF OUR 11th STORE NOW OPEN AT

Intersection Rt. 106 and Rt. 28 CENTER SHOPPING PLAZA

OPPOSITE BETTENCOURT MOTORCYCLES

WEST BRIDGEWATER

Serta

MATTRESS & BOX SPRING

- HUNDREDS OF COILS
- DURABLE CONSTRUCTION
- FIRM SUPPORT
- REINFORCED FOR SUPPORT
- EXTRA STRONG BOX SPRING
- BEAUTIFULLY QUILTED

This Mattress and Box Spring will give you long lasting support and durability
An exceptional value for those who want quality.

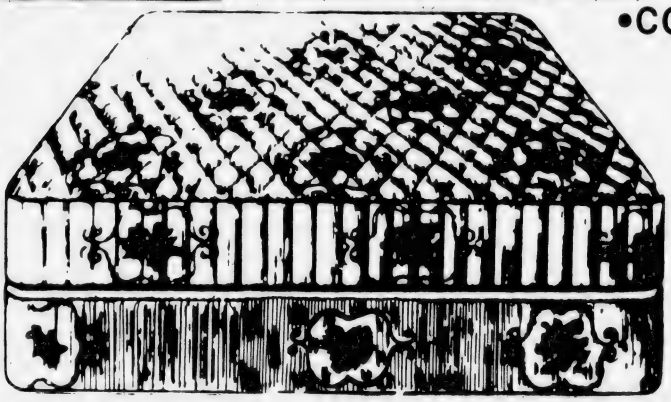

•COMPARE WITH $79.00 EACH PIECE

TWIN SIZE

SAVE $24.00

NOW ONLY

$55.00 EACH PIECE

FULL SIZE COMP. $109 $75.00 EACH QUEEN SIZE COMP. $259 $195.00 SET KING SIZE COMP $369 $295.00 SET

SPECIAL SAVINGS ON SLEEPYTIME IDEAS!

BRASS BEDS

•TWIN
•FULL
•QUEEN
•KING

Select the style to suit your decor. Modern, Colonial or Traditional Headboards sold separately or with matching footboards. Genuine 100% Brass or Brass Plated. Choose from many styles in Twins, Fulls, Queens & Kings.

AVAILABLE WITH SERTA MATTRESSES

STORAGE BEDS

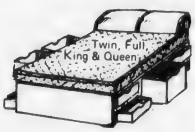

•TWIN
•FULL
•QUEEN
•KING

Siesta's exclusive "Mini Maxi" platform storage bed has massive deep drawers. Decorate to modern, colonial or traditional.

AVAILABLE WITH SERTA MATTRESSES

TRUNDLE BEDS

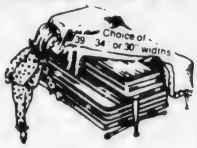

•STUDIO
•DAYBED
•TWIN

Siesta's exclusive Peek-A-boo Trundle Hi-Riser has features that no one else has. We now have the largest selection with the lowest prices. Choice of 39 34 or 30 widths. Immediate Delivery.

AVAILABLE WITH SERTA MATTRESSES

WATERBEDS AT SPECIAL LOW PRICES

SLEEP BETTER LIVE BETTER
Member of Better Sleep Council

•DEDHAM
Rte. 1 Near Rte. 128
Near New Cinema
326-9586

• FRAMINGHAM
Rte. 9, Cor. Rte. 126
Beyond Shoppers' World
879-8911

New Location
•WEST BRIDGEWATER
Rt. 106 and Rt. 28
Center Shopping Plaza
583-9336

•QUINCY
221 Parkingway
Near School St.
479-5119

•STOUGHTON/RANDOLPH
(Closes at 5 p.m.)
Route 139 at Rte. 24
963-2000

• HANOVER
Rt. 53 Hanover Mall Plaza
Between Angelo's Mkt. & Cinema
826-7425

OTHER LOCATIONS: Lynn, Danvers, Hudson, Medford, Peabody

PHONE ORDERS ACCEPTED
• FREE LOCAL DELIVERY •
• FREE LAYAWAY • 90 DAYS FREE FINANCING •

master charge

VISA

Siesta SLEEP SHOPS

SINCE 1953- Largest Mattress Specialty Chain

Golden Milestones

Mr., Mrs. John Tombari Honored On 50th Anniversary

Mr. and Mrs. John Tombari of 316 Fenno St., Wollaston, were guests of honor recently at a 50th wedding anniversary celebration given by their children at Weymana, Weymouth.

Some 130 relatives and friends attended the dinner-dance along with the couple's children Robert J. Tomari, with his wife, Inez, of West Quincy and Mrs. Barbara Standish, with her husband, Lawrence, of Rockland.

Members of the wedding party, Peter Prata, of Hyde Park, best man; Mrs. Mary Gustafson, of Wollaston, maid of honor; Mrs. Amelia Ghetti, of Quincy, bridesmaid, and Nicholas Longhi, of Quincy, were also among the guests extending congratulations.

The Tombaris were married Dec. 23, 1928, at St. Francis of Assisi Church, South Braintree.

In addition to their two children, they have five grandchildren and two great grandchildren.

Mr. Tombari, who was born in Quincy, is retired from General Dynamics where he worked as a stock clerk.

Mrs. Tombari, the former Anna Rinaldi, was born in South Braintree and is a member of the Women's Auxiliary of Quincy City Hospital.

The Tombaris have lived in Quincy all their married life. They have lived at their present address for the past 37 years.

GOLDEN ANNIVERSARY -- Mr. and Mrs. John Tombari, of Wollaston, get ready to cut 50th wedding anniversary cake at celebration given by their children at Weymana, Weymouth.

[Miller Studio]

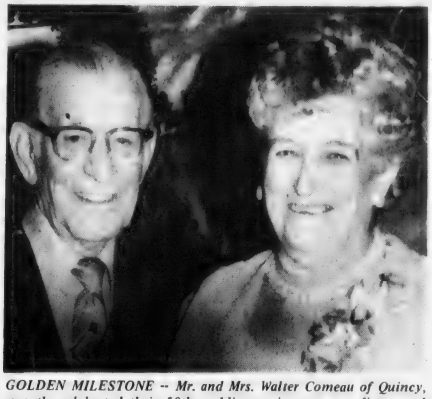

GOLDEN MILESTONE -- Mr. and Mrs. Walter Comeau of Quincy, recently celebrated their 50th wedding anniversary at a dinner and reception given by their family at Christo's II, Brockton.

Mr., Mrs. Walter Comeau Honored On 50th Anniversary

Mr. and Mrs. Walter Comeau, of 889 Sea St., Quincy, were guests of honor recently at a 50th wedding anniversary dinner and reception given by their family at Christo's II, Brockton.

The couple have a daughter, Mrs. Ernest Gaudrea, of Whitman, and a son, Francis W. Comeau of Weymouth, as well as five grandchildren and one great grandson.

More than 70 guests attended the anniversary celebration for the Comeaus who were married Nov. 25, 1928, at Sacred Heart Church, North Quincy.

Mrs. Comeau is the former Mary J. Landry. Mr. Comeau was employed by Bethlehem Steel Co. before his retirement. They have lived at their present address for 40 years.

Edward Linstrom Re-elected S.S. Viking Association President

Edward Linstrom was re-elected president of the South Shore Viking Association at the annual meeting held at the Viking Club in Braintree.

A highlight of the evening was the presentation of special awards to Gail Monson and Carl Larson for their work and dedication to the club. Each was presented the Highest Viking Award certificate and a gift from the club president.

Other officers re-elected were: Bertil Jansson, vice president; Dorothea Lundin, treasurer, and Charles Collins, secretary.

Re-elected to the board of directors were: Fred Wiedemann, Ralph Larson, John Norden, Kenneth Trillcott, Karl Bilewski and Robert Carlson. New members of the board are William Collins, Donald Kain and Arthur Clarke.

Shirley Wiedemann was re-elected auditor. Newly elected auditors are Mel Munson and Margaret Rundquist.

Arthur Erickson will join Edgar Hultgren and Agnes Trillcott on the board of trustees.

Arthur Clarke, Aldo Saluti and John Kelly were re-elected to the finance board. Two new members are Fred Molander and James Thorpe.

Donald Kain was elected the new bar coordinator by the board of directors.

Italian Night Saturday At Sons Of Italy

Quincy Sons of Italy will hold their first dinner-dance of the year, an Italian Night, Saturday at 7:30 p.m. at the Social Center, 120 Quarry St., West Quincy.

Music will be by Joey Val.

Nello Miele is chairman, and Mimmo D'Arcangelo, co-chairman.

For tickets to the dinner-dance, which will include an open bar, call Rocco Marella (472-2398), John Marella (472-4014), Nello Miele, (479-9042), or John Rossi, 479-1355.

Mr., Mrs. Richard Macalister Parents Of Daughter

Mr. and Mrs. Richard Macalister, of Rockport, are the parents of a daughter, Julie Ann, their first child, born Jan. 17 at New England Memorial Hospital, Stoneham.

Mrs. Macalister, the former Janice Lamparelli, was Miss Quincy Bay of 1974.

Grandparents are Mr. and Mrs. Joseph Lamparelli, of 20 Robertson St., West Quincy, and Mr. and Mrs. Richard N. Macalister, of Milwaukee, Wis.

Julie Ann was born on her grandfather Macalister's birthday.

Marriage Intention

Gerald G. O'Connell, 115 Main St., Quincy, electrician; Linda C. White, 115 Main St., Quincy, secretary.

Derringer
The Florist
389 Hancock St.
Quincy
328-3959
Since 1900

DENTURE REPAIR
3 hour service
DR. SIDNEY R. CUTLER
1372 Hancock St., Quincy
472-7144

Barbara's Beauty Salon
1445 Hancock St., Quincy
Tues., Wed. & Thurs.
EARLY WEEK SPECIALS
Shampoo & Set 3.50 Sr. Citizens 2.50
Shampoo, Cut & Set 7.00 Sr. Citizens 5.00
Permanent from 10.00 from 8.95
Open Thursday 'til 6:30
Closed Monday. Appointment or Walk-in Service.
Call 472-3033

ADULT DAY CARE
A Full Program Of:
RECREATIONAL ACTIVITY, NURSING, RESTORATIVE and SOCIAL SERVICES, SPECIAL DIETARY PREFERENCES, all Under The Direction Of A REGISTERED NURSE And A SOCIAL WORKER
The Center is in Operation Mon. thru Fri., between 8:30 a.m. and 4:00 p.m., providing care to persons residing at home, who would benefit from these services and being with others.
Call 848-4710 During theses Times for further information
HOLLINGSWORTH HOUSE
145 HANCOCK ST. BRAINTREE

Stay Alive!

By Jack Silverstein

INSECT STINGS AND BITES

A highly allergic child can die in five to thirty minutes from a sudden allergic reaction to the sting of a bee, wasp or hornet. Even for a child with no history of allergic reaction, who develops symptoms including shortness of breath, stomach pain, fainting and shock, medical treatment is needed quickly. This can be a serious emergency.

Children with a history of allergic reactions to insect stings should be under the care of a physician. You should always have on hand medication to be used to counteract the allergic reaction unless the child has been desensitized. Insect sting kits are inexpensive and readily available on the market.

If the child has no history of allergic reactions to insect stings and shows signs of only localized discomfort in the area of the sting or bite, treatment should be provided to reduce discomfort. Often, home remedies are effective. Wash the affected parts with soap and water. Apply a paste made of baking soda and a little water or use calamine lotion.

This information has been brought to you as a public service by NABORHOOD PHARMACY, 406 Hancock St., No. Quincy.
OUR SERVICES INCLUDE:
24 hour emergency service,
Charge accounts,
Family prescription records,
Year end tax records,
Delivery service,
Insurance receipts,
Hospital supplies for sale or rent.
Open 7 days a week, 8 - 10.
Phone: 328-3426

PERMANENT REMOVAL OF UNWANTED HAIR
MARLENE MELAMED R.E.
Registered and Licensed Electrologist
460 Washington St.
Braintree
By Appointment only
Call 843-6567

ENGAGED -- Mr. E. Richard Jones of North Quincy, announces the engagement of his daughter, Elizabeth A. Wallace, to John F. Connors, son of Mrs. James E. Connors Sr., of North Quincy, and the late Mr. Connors. The bride-to-be, also the daughter of the late Mrs. Dorothy Jones, is a graduate of North Quincy High School and U.Mass.-Boston. Her fiance, a graduate of North Quincy High School and Boston State College, is serving with the U.S. Air Force. A March 17, wedding is planned.

[Sharon's Studio]

MARRIED -- Mrs. Frank P. Cogliano Jr., is the former Patricia Anne Lavezzo, daughter of Mr. and Mrs. Joseph P. Lavezzo of Quincy. Her husband is the son of Mr. and Mrs. Frank P. Cogliano of Quincy. They were married recently at St. John's Church, Quincy. The bride, a graduate of Quincy High School, is employed by Kemper Insurance. Mr. Cogliano, a graduate of Quincy High School and Quincy Vocational Technical School, is employed in driver sales for a South Boston firm. Following a wedding trip to Nassau, the Bahamas, the newly weds are living in North Quincy.

[Miller Studio]

ENGAGED - Mr. and Mrs. Leslie A. Eaton of 101 Arborway Dr., Braintree, announce the engagement of their daughter, Catherine Mae, to William S. Sawler, son of Mr. and Mrs. Charles Sawler of 72 Sherbrooke Ave., Braintree. Miss Eaton, a graduate of Braintree High School, is employed by Hancock Bank and Trust, Quincy. Mr. Sawler, also a graduate of Braintree High School, is employed as a carpenter. An Oct. 6, wedding is planned.

[McIntire's Studio]

Beth Israel Women's Council Planning White Elephant Sale

The Women's Council of Beth Israel Synagogue, 33 Grafton St., Quincy Point, will hold a white elephant sale Monday, Feb. 5 at 1 p.m., in the Morris Silverman Social Hall.

Mrs. Anne Klaver, president of the council, has requested members to bring useful odds and ends. Hostesses for the meeting will be Mrs. Jennie Warshauer and Mary Kurlansky. Refreshments will be served before the business meeting.

Mrs. Klaver announced the winner of the Chanukah bond drawing held at the recent Beth Israel family Sunday breakfast, was Mrs. Sandra Schrager, daughter of Mr. and Mrs. Samuel Shapiro of Wollaston.

Mrs. Warshauer announces tickets will soon be available for the Stop and Shop luncheon to be held Thursday, March 29 at 11:45 a.m., at the synagogue.

The board will meet Wednesday, Feb. 14, at 1 p.m. in the synagogue.

'Little Bits Of Everything' Rice Eventide Auxiliary Program

The Quincy Auxiliary of the William B. Rice Eventide Home will meet Monday January 29 at 2 p.m. at the home, 215 Adams St., Quincy.

Mrs. Doris Oberg will present a program, "Little Bits of Everything", with illustrated slides.

Mrs. W. Robert Kilbourn will preside at the board meeting at 1:15 p.m. Mrs. Donald H. MacKenzie, Mrs. Albert M. Bailey and Mrs. Chester W. Nelson will greet members and guests.

Following the program, refreshments will be served by Mrs. Morgan Sargent hospitality chairman and her committee.

The next meeting will be Monday, Feb. 26 at 2 p.m. Mrs. Gertrude Daffinee will present a program, "Beautiful America", with illustrated slides.

Margaret Bates Engaged To Richard Zelinski

Mr. and Mrs. Russell Bates of 15 Helene St., West Quincy, announce the engagement of their daughter, Margaret Ann, to Richard C. Zelinski, son of Mr. and Mrs. Richard E. Zelinski, of Sarasota, Fla., formerly of Braintree.

Miss Bates, a graduate of Quincy High School and Quincy Vocational Technical School dental assistant program, is employed as a dental receptionist for Robert H. Willis, Jr., D.D.S., P.A., in Sarasota, Florida.

Mr. Zelinski, a graduate of Braintree High School, attended Bridgton Academy in Maine. He is employed as a chef by The Colony Beach and Tennis Resort, Sarasota, Fla.

A May wedding is planned in Sarasota.

Feb. 9 Ticket Deadline For Valentine Dinner Dance

Deadline for obtaining tickets for the Quincy Senior Citizens annual Valentine Dinner Dance is Feb. 9 at the Quincy Council on Aging Office, 1 Cliveden St.

The event will be held at the Bryan VFW Post Hall Feb. 15.

A family style chicken pie supper will be served at 6:30 p.m. A social hour will be at 5:30 p.m. and dancing from 8 p.m. until 11 p.m. Music will be by Baron Hugo's Orchestra.

Tables of 10 can be reserved. Highlighting the evening will be the selection of a "King and Queen of Hearts".

Further information may be obtained by calling the Council on Aging office.

BRA-WEY FLORIST
94 Washington St.
Weymouth
337-0288 - 337-0289

INSTANT COLOR
PASSPORT PHOTOS
McIntire's Studio
679 Hancock St., Wollaston
Closed Monday Tel: 479-6888

Norfolk County Bar Association
Lawyer reference service will help in selecting an attorney.
If you need a lawyer and don't know one, call us and you will be referred to an attorney in your area who will talk to you for a nominal fee for the first visit.
P. O. Box 66, Dedham, Mass.
326-8699
Call 10 a.m. to 2 p.m.

WEDDINGS
SOCIALS
Quincy Sons of Italy Social Center
120 QUARRY ST. QUINCY
Complete Wedding Package Plans
The Golden Lion Suite has seating up to 300
Plus a room for the Bride
For Reservations
Call 773-1295 Anytime
SMALL HALL NOW AVAILABLE
For Mon., Tues. and Wed. -- Days or Nights
Special Functions - Bridal Showers
Business Meetings - Luncheon Meetings
Clubs, Organizations, Private Meetings.

LONGER.
We have expanded our hours to accomodate you better
Daily 9-3
Thurs. 9-3 & 5-7
Fri. 9-3 & 5-7
milton co-operative bank
East Milton Square 698-0660

LEARN TO BE A HAIRSTYLIST AT
QUINCY BEAUTY ACADEMY
NATIONALLY ACCREDITED
30 FRANKLIN ST. 471-1440
- CO-ED
- STATE LICENSED
- UNISEX STYLING
- PLACEMENT ASSISTANCE FOR GRADUATES
- STUDENT FINANCIAL ASSISTANCE AND BASIC EDUCATIONAL GRANTS AVAILABLE
- DAY, EVENING AND PART TIME CLASSES
- NATIONALLY ACCREDITED BY THE COSMETOLOGY ACCREDITING COMMISSION
- APPROVED FOR VETERAN TRAINING

Call for free brochure

Squantum Neighbors, St. Joseph's Top Winners

Awards For Best Floats In Christmas Parade

Trophies, plaques and certificates of merit were presented last Friday night to prize winning float entrants, sponsors and other participants in the annual Quincy Christmas Parade. The presentations were made at ceremonies at the Sons of Italy Social Center, Quarry St.

Top prize in the adult category was awarded the Squantum Meadow Street Neighbors for their entry "A Circus". The trophy and a check for $500 was presented by George C. Fay, general chairman of the Festival Committee, and Fank McNally of the Quincy Savings Bank, one of the sponsoring group.

Marylou Kemp and Ellen Ogilvie accepted the award on behalf of the organization.

The group also received the Mayor's Trophy for the best Quincy float in the parade. It was presented by Mayor Arthur H. Tobin.

Second prize of a trophy and $300 was awarded to the Curtain Call Theater of Braintree. Presentation was made by Richard Venna, parade float coordinator, and Patricia Jones of the Quincy Cooperative Bank. Molly Hochkeppel accepted the award on behalf of the theater group.

Third prize of $200 in the adult category went to the Wampatuck DeMolay.

In the youth category, St. Joseph's CYO was awarded first prize for its entry "A Boy and His Dog." In addition to $500, the group was also presented with the Fr. Thomas Tierney Trophy. Richard J. Koch, representing the Granite Cooperative Bank, and George Fay made the presentation to Rev. Robert Towner and Bruce Perry.

Second prize of $300 was presented by floats coordinator Richard Venna and the Burke Distributing Company to St. John's CYO for its float "Under the Big Top".

Third prize in this division went to the Koch Club which had a float entitled "Christmas Toy" in the parade. Steve Richmond of Pizza Chef, one of the sponsoring organizations, made the presentation.

The Chairman's Trophy for an individual entry was won by Rep. Michael Morrissey. His award was accepted by his parents, Mr. and Mrs. Arthur Morrissey.

The Quincy Center Business and Professional Association trophy was presented to the Boston Gas Company as winner in the commercial category. Presentation was made by Edward Coyle, president of the QCBPA.

The Hallamore Transportation Co., was given a special entry award for its team of Clydesdale horses that took part in the parade.

Special citations were presented sponsoring organizations, including: Quincy Savings Bank, South Shore Bank, Old Colony Bank, Quincy Cooperative Bank, Hancock Bank, Granite Cooperative Bank, Burke Distributing Co., Pizza Chef and Boston Gas Company.

Citations were presented to a number of people and organizations whose work made the parade a success. They included:

Rev. Thomas Garrett, the nativity scene; Tom Barry, barry's Ship Haven, meetings, nativity pageant and Turning-on-the-Lights collation; Chief Tony Siciliano, Quincy Police Auxiliary; Ray Cattaneo, Quincy Park Department; School Supt. Dr. Lawrence P. Creedon and Richard Crystal, director, staff management and development, Quincy schools; Quincy Fire Department, Turning-on-the-Lights, Santa's arrival and parade.

Quincy Police Department, traffic and crowd control; Roy Driscoll, CB director, communications; Larry Gotten, Civil Air Patrol; Rev. Keith Munson, nativity pageant; Chief Kenneth Walsh, Quincy civil defense; Edward Cook, civil defense shelter coordinator; Mrs. Lena Strout, Winfield House; Mildred Kusser, Hilda Falwell, Mary Monaghan and Larry Coletti, food distribution at parade.

Certificates were also presented to the entrants of antique cars and hi-wheel bicycles: William Strafford, Daniel Winters, Robert Bulens, Al Julian, Donald Bulens, and James Bulens.

Certificates of appreciation were presented to the Disney characters who participated. Agnes Trillcott was coordinator of the group which included:

John Gargiulo, Judy Bylsma, Dede Bylsma, Carol Kennedy, Greg Straley, Jimmy LaCoste, Barbara Gussman, Nancy Petersen, Andrea Noble, Carol Leman, Paul Leman, Maureen Quigg, Peggy Realini, Donna Noble, Karen Massey, Patricia Hannon, Allison Fuller, Gina Coletti, Sandra Hassey, Bob Cerilli, Chris Condon, Dana Mastracola, Mary Ellen Thomas and Maureen White.

Sign carriers directed by Gloria Noble, were:

Mimi McClory, Kim Leman, Julie Ford, Donna Hassey, Greg Toland and Paul Carey.

MAYOR'S TROPHY -- Squantum Meadow Street Neighbors was awarded the Mayor's Trophy for having the best Quincy float in the Christmas Festival Parade. Plaque was presented by Mayor Tobin at Festival Awards Night at Sons of Italy Social Center, [from left], Mayor Tobin, Marylou Kemp and Ellen Ogilvie, representing the club, and George Fay, general chairman of the committee. The Squantum group also won top honors for the best float in the adult category.

YOUTH CLASS WINNERS -- St. Joseph's CYO was awarded first prize in the youth category for floats and also the Fr. Thomas Tierney Trophy. Rev. Robert Towner [left] and Bruce Perry accept the awards from Richard J. Koch, representing the Granite Cooperative Bank, one of the sponsors of the Festival.

TOP WINNERS -- Christmas Festival Committee Trophy and citation were presented Squantum Meadow Street Neighbors, as winners of first prize in the adult category for their float entry in the Christmas Festival Parade. From left are Ellen Ogilvie, representing the Squantum group; George C. Fay, general chairman of the committee; Richard Venna, float coordinator; Frank McNally, Quincy Savings Bank, and Marylou Kemp, member of Meadow Street Neighbors.

CHAIRMAN'S TROPHY won by State Rep. Michael Morrissey was accepted by his parents, Mr. and Mrs. Arthur Morrissey. Morrissey's Individual entry award was presented by Edward Coyle [right] president of the Quincy Center Business and Professional Association.

"ALICE IN WONDERLAND" float entered in Quincy Christmas Parade by Curtain Call Theater was awarded second prize in the adult category. Presentation was made by Patricia Jones [left] of Quincy Cooperative Bank, and Frank McNally of Quincy Savings Bank. Molly Hochkeppel accepted the citation and $300 prize for the theater group.

"UNDER THE BIG TOP", entry of St. John's CYO in the Christmas Parade won second prize, $300 and a citation, in the youth category. Admiring citation are, from left, Robert Fettig, Peter Tautvaisas, Michelle Perry and Remo DeNicola, member of the committee.

(Quincy Sun Photos by Steve Grochowski)

West Quincy Restaurant License Hearing Delay Protested

Nicholas V. Trifone and his son, Nicholas V. Trifone III, 40 Pillon Rd., Milton, were allowed to withdraw without prejudice their request for a common victualer-all alcoholic license when they appeared before the Quincy Board of License Commissioners on Tuesday.

The older Trifone explained to the board that his attorney, James Castleman, had to appear in a Worcester court on another matter and could not appear.

Some 25 opponents to Trifone's request for a license for La Vinia Restaurant at 184 Willard St., West Quincy, objected to the matter being delayed.

Rev. John McMahon, pastor of St. Mary's Church, West Quincy, protested that the people opposed to the restaurant had taken the time to come to the hearing and might not be able to return at a later date.

City Clerk John Gillis, chairman of the licensing board, explained the license request had been turned down last fall, but the Trifones had appealed to the state Alcoholic Beverage Control Commission and that body had sent the decision back for a re-hearing.

"Under the law," Gillis said, "we have to give the applicant every opportunity to be heard."

Trifone indicated he will file a new application before the end of the month.

Fr. McMahon left the hearing after saying he would have his entire congregation fill the City Council chamber the next time the license request is on the agenda.

Second Term Report Cards To Be Issued Feb. 7

The Quincy Public Schools will issue the second term report cards to students in the junior and senior high schools Feb. 7, announces Arthur S. Woodward, director of secondary education.

The second-quarter marks close Friday, Jan. 26.

John's Fruit Store
59 Franklin St.
South Quincy
773-5030

Treat Your Family Like Royalty

Bring home the finest COLD CUTS and Submarine Sandwiches from John's Fruit Store, Deli and Sub Shop. A complete menu daily featuring Luncheon Specials

Also New Showroom

John's fruit and gift basket boutique
141 Water Street
[Around the corner]
South Quincy
The Finest in Fruit Baskets and Gifts to fit your budget.
773-5030 773-5032

WEEKLY SPECIALS
SLICING PEPPERONI (Salami Style) ..... 2.79 lb.
GERMAN BOLOGNA ..... 1.49 lb.
TURKEY BREAST (All White Meat) ..... 2.99 lb.
IMPORTED SWISS CHEESE (Austrian Alps) .... 2.29 lb.
SUPER SAVER
BULKIE ROLL SUB ..... 99¢
Your Choice - Hot or Cold

Open 7 days - 8 A.M. to 9 P.M.

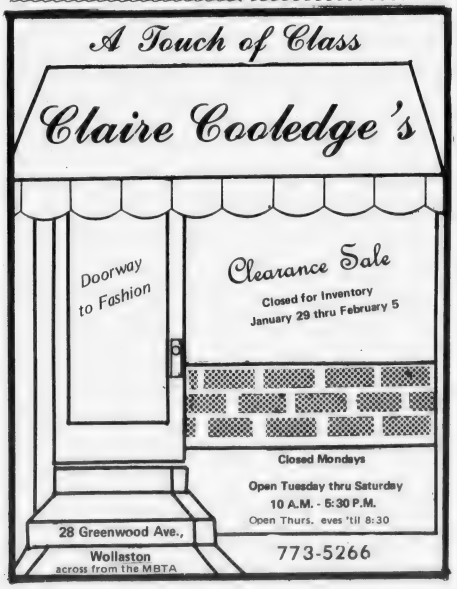

Money Market Certificates mean BIG interest!

Effective Yield
10.36
Annual Rate
9.72

[Effective Thursday, January 25 through Wednesday, January 31]

Deposit $10,000 or more. Leave it with us six months,* and prosper!

This offer may be withdrawn at any time, so call 843-9100 and find out the exact rate Braintree Savings will pay you TODAY.

*Regulations require substantial penalties if withdrawn before maturity.

You do a little better at a Savings Bank

Braintree Savings Bank
865 Washington Street • Quintree Mall • Kings Plaza • South Shore Plaza • Harborlight Mall, Rte. 3A, North Weymouth
Since 1870...and more open to you than ever.

John J. Shea, 59, Wollaston Real Estate Broker

A funeral Mass was celebrated at St. Ann's Church, Wollaston, Wednesday for John J. Shea, 59, of Wollaston, a South Shore real estate broker.

Mr. Shea died Saturday at Dover-Wentworth Hospital, Wentworth, N.H. Burial was in Pine Hill Cemetery, West Quincy.

Mr. Shea was born in Boston and lived in Milton before moving to Quincy 35 years ago.

He ran a real estate brokerage office at 654 Hancock St., Wollaston for the past 25 years. He was a past president of the South Shore Board of Realtors and was an Army veteran of World War II.

He is survived by his wife, Mrs. Helen [Cocoris] Shea; two sons, Brian J. Shea and Bruce P. Shea of Wollaston; a daughter, Elaine A. Shea, also of Quincy; a brother, Donald P. Shea of Hingham and a sister, Mrs. Paula O'Mara of Quincy.

Funeral arrangements were by Keohane Funeral Home, 785 Hancock St., Wollaston.

Deaths

Dante DiBona, 61, of 285 Lynn Rd, Brockton, formerly of Quincy, at Cardinal Cushing Hospital, Jan. 22.

Carl S. Carlson, 79, of 60 Bonney St., Brockton, formerly of Quincy, at his home, Jan. 22.

Thomas Ring, 76, of 211 Franklin St., at John Adams Nursing Home, Quincy, Jan. 18.

Norman D. Latour, 61, of North Weymouth, formerly of Quincy, at St. Elizabeth's Hospital, Boston, Jan. 18.

Peter A. Burr, 30, of Norton, formerly of Quincy, Jan. 19.

Mrs. Norma E. [Linden] Elder, 64, of Lake Worth, Fla., formerly of Quincy, at Lake Worth, Jan. 17.

Joseph A. Redman, 77, of Bellingham, formerly of Quincy, at Milford Hospital, Jan. 16.

Mrs. Celia [Maller] Sandlovitz, 93, of 15 Grafton St., at the Hebrew Rehabilitation Center, Roslindale, Jan. 17.

Mrs. Ellen L. [McGillvray] Scanlon, 73, of 138 Fayette St., at Quincy City Hospital, Jan. 17.

William M. Wright Sr., 94, of 1032 Shearwater Dr., Audubon, Pa., formerly of Quincy, at Phoenixville Hospital, Phoenixville, Pa., Jan. 16.

Charles F. Edgar, 62, of Nicholl St., Jan. 15.

Dr. Richard E. Cutler, 54, of 77 Greylock Rd, Newtonville, formerly of Quincy, at his home, Jan. 16.

John J. Shea, 59, of Quincy, at the Dover-Wentworth Hospital, Wentworth, N.H., Jan. 20.

Robert J. McGibbon, 73, of 1000 Southern Artery, at Quincy City Hospital, Jan. 21.

Mrs. Anna B. [Donahue] Kingston, 81, of Quincy, at Quincy City Hospital, Jan. 20.

Mark V. Durkin, 75, of Quincy, at Carney Hospital, Dorchester, Jan. 20.

Mrs. Anne V. Ogle, 55, of Braintree, formerly of Quincy, unexpectedly at South Shore Hospital, Weymouth, Jan. 21.

John F. Sheehan, 58, of 911 Webster St., Hanover, formerly of Quincy, at home, Jan. 20.

Mrs. Lillian A. [LeBlanc] Ritchie, 91, of Weymouth, formerly of Quincy, at a local nursing home, Jan. 21.

Mrs. Jeanette T. [Lorandeau] Haynes, 65, of Braintree, formerly of Quincy, at Quincy City Hospital, Jan. 20.

Leo J. Myatt, 71, of Quincy, at Quincy City Hospital, Jan. 21.

Ralph W. Gould, 77, of 1000 Southern Artery, at Quincy City Hospital, Jan. 21.

James J. Dunn, 88, of Weymouth, formerly of Quincy, at the Crestview Nursing Home, Quincy, Jan. 21.

Mrs. Lillian A. [Bergen] Geribo, 49, of Quincy, at the New England Baptist Hospital, Boston, Jan. 20.

James M. Sigley, 12, of Brockton, formerly of Quincy, at the Children's Hospital, Boston, Jan. 18.

Pre-Arranging and/or Pre-Financing of Funerals

Careful counseling with an experienced funeral director can avoid unwise planning or even fraudulent schemes involving particularly the financing of funerals in advance of death.

For a No Cost or Obligation Consultation Call The

Wickens & Troupe Funeral Home
26 Adams Street
Quincy, Mass.
Phone 472-5888

Directors

Roger G. Hamel — Howard L. Gunnison, Jr.

Sweeney Brothers
HOME FOR FUNERALS
RICHARD T. SWEENEY, SR.
RICHARD T. SWEENEY, JR.
JEFFREY F. SWEENEY
1 INDEPENDENCE AVENUE • QUINCY, MASS.
472-6344

Sweeney Funeral Service

DENNIS S. SWEENEY, Director
Non Sectarian

74 ELM ST.
QUINCY
773-2728

326 COPELAND
W. QUINCY
773-2728

Successor to M. Joseph Sweeney

PARKING FACILITIES

Obituaries

Russell L. DiMattio, Retired Air Force Colonel, Quincy Ford Salesman

A funeral Mass was celebrated in St. John's Church, Quincy Center, Wednesday for Russell L. DiMattio of Norwell, formerly of Quincy, a retired colonel in the Air Force Reserve and a salesman for Quincy Motor Company since 1954.

Mr. DiMattio died Sunday at South Shore Hospital after collapsing while attending Mass in the Church of the Resurrection in Hingham. Burial was in Mount Wollaston Cemetery.

Born in Quincy, he attended schools here and graduated from Boston University. During World War II he served in the Air Force from 1942 to 1945.

Prior to joining Quincy Motor Company he was owner of the Quincy Auto Exchange. He was a member of the 500 Club for the past 21 years. He was a member of the board of directors of the Salvation Army, past commander, Morrisette Legion Post, and a member of the Reserve Officers Association and the Air Force Association.

He is survived by his wife, Mrs. Rita C. (Mariano) DiMattio; his mother, Mrs. Florence (Steele) Ross DiMattio of Quincy; two daughters, Louise A. DiMattio and Nancy DiMattio, both of San Francisco; a son, John P. DiMattio of Quincy, and a sister, Mrs. Gloria Bergstedt, also of Quincy.

Funeral arrangements were by Sweeney Brothers Home for Funerals, 1 Independence Ave., Quincy.

John J. Holland, 54, School Evaluation Team Leader

A funeral Mass was celebrated in St. John's Church, Quincy, on Wednesday for John J. Holland, 54, of 113 Butler Rd., Quincy Center, an evaluation team leader in the Boston school system.

Mr. Holland died at home Sunday. Burial was in New Calvary Cemetery, Roslindale. The funeral was from the home of his brother, Andrew D. Holland, 35 Channing St., Wollaston.

Born in Boston, he was a resident of Dorchester until he moved to Quincy 15 years ago. During World War II he served in the Navy.

He was active in St. John's parish, serving as chairman of the spiritual development commission and a lecturer, eucharistic minister and member of the parish council.

Husband of the late Mrs. Mary (Denning) Holland, he is survived by two sisters, Miss Mary A. Holland and Mrs. Charles L. (Cecilia) Shea, both of Quincy, and his brother, Andrew of Wollaston.

Arrangements were handled by the Keohane Funeral Home.

Richard A. Paul, 36, VA Hospital Employee

Funeral services for Richard A. Paul, 36 of Quincy, were held Wednesday at the Deware Brothers Funeral Home, 576 Hancock St., Wollaston.

Mr. Paul died Sunday at the Veterans Administration Hospital in Jamaica Plain. Burial was in Mount Wollaston Cemetery.

He served in the Navy from 1960 to 1963. A lifelong resident of Quincy he was employed in the housekeeping department at the VA hospital.

He is survived by his parents, Hugh and Beatrice Paul of Quincy; a son, Scott Paul, and a daughter, Sandra Paul of Milton; a brother, David Paul of Plymouth and a sister, Linda Paul of Quincy.

Hancock Monument Co.

John Ricciuti & Sons Inc.
295 Hancock St., North Quincy
[Opposite No. Quincy High School]

Best Domestic and Imported Granite

Visit Our Large and Complete Display
All Monuments Reasonably Priced

472-3447

Open Mon. thru Sat. by Appointment on Sundays

Robert M. Deware
Director

Deware Brothers
FUNERAL HOME
and
CHAPELS

Donald M. Deware
Director

576 Hancock Street, Quincy
Tel: 472-1137

Non-Sectarian

Services rendered to any distance

37 years under same Ownership and Directorship

Church News

Officers Elected

Bethany Adopts $118,400 Budget

A revised set of bylaws and a budget of $118,400 were adopted by members of Bethany Congregational Church, Quincy Center, at the annual meeting held Jan. 21, the fiftieth anniversary of the dedication of the sanctuary and parish house.

Morning worship service, with Dr. Robert E. Luccock, of Wellesley, guest preacher, and an anniversary dinner preceded the meeting. Mrs. Eric Streiferd was chairman of the Women's Union committee in charge of the covered dish dinner.

Mrs. Jean Smart, church moderator, presided at the meeting which included a memorial service, conducted by Rev. John D. Banks, for the twelve Bethany members who died during 1978.

Reports for 1978 were summarized in booklet form and adopted as a permanent record. Church assets, exclusive of land and buildings, were shown at $247,500. A capital funds drive for $100,000 was successfully carried out in April and May.

Included in the church budget, presented by Harold D. Gurney, finance committee chairman, is $11,698 for missions and benevolences.

Heslip E. Sutherland served as chairman of the committee presenting the bylaws revision. Other committee members were Mary Lou Glaman, Mrs. W. Robert Kilbourn, William F. Greene and Dr. Henry F. Paterson.

Re-elected on the recommendation of the nominating committee were Mrs. Jean Smart, moderator; Mrs. Marcia Jacob, clerk; Joyce A. Ray, assistant clerk, and Merton Pomfret, collector.

Also elected were Edward A. Bohlken, treasurer; Laura Freberg, financial secretary; George Zeiba, assistant collector; David S. Carr, auditor; Mrs. Vivian Miller, Muriel Goudey and William Greene, administrative committee members; Dr. Donald C. MacLeod, James W. Ross and Howard Shand, deacons, Mrs. Olive A. Gurney, Mrs. Sylvia Sanchez and Mrs. Maude M. Swift, deaconesses.

Elected to committees were: Stephen N. Roberts, Michael J. Smith and Alfred M. Toy, prudential committee; Mrs. Eva E. Gorman and John E. Hayes, finance committee; Edith Gibson, beautification committee; Mrs. Jane F. McLain, J. L. Marion Nilsen, endowment committee; Amy MacLeod, Heather McLain, Mrs. Nancy Renn, Christian education committee.

Others elected include: Mrs. Barbara Carr, Lucy Jacob, Mrs. Elizabeth Stevens, music committee; Mrs. Mary L. Gossard, Mrs. Evelyn Kilbourn, social action committee; Mrs. Helen S. Coats, Barbara R. Miller, Philip J. Sprague, missionary committee; Doris W. Folger, delegate to the Protestant Social Service Bureau.

Head ushers elected were Clayton E. Simpson and Donald E. Wheeler. Other ushers: Richard W. Cosgrove, Wendell C. Cosgrove, Seymour B. Hall, Kenneth MacLeod, Heather E. McLain, Barbara R. Miller, John C. Murphy Jr., Maria T. Sanchez, Sylvia A. Sanchez, Janice L. Siddens, Philip J. Sprague, Brian D. Tsao.

Named tellers were Mrs. Elaine M. Caliri, Robert Leo Eng, Gilbert I. FitzGerald, Saymour B. Hall, William L. Lipp, Ellsworth C. Loud, Mrs. Barbara A. MacFarlane, John R. Marshall, Mrs. June Mewis, Mrs. June E. Panuschka, Donald F. Sargent, Mrs. Beatrice Siddens, Mrs. Marion Sprague, Henry F. Paterson, Donald E. Wheeler, Michele Murphy.

Nominating committee members were Richard W. Pinel, chairman; Gilbert L. Crofts, Janet Hassler, Mrs. Helen Lipp, Mrs. Sarah MacLeod and Alfred M. Toy.

'Parenting' Topic For St. Joseph's Commission

Dr. Luleen Anderson will speak on "Parenting" at a meeting sponsored by the religious education commission of St. Joseph's Church, Quincy, Jan. 31, at 8 p.m. in the school hall.

The meeting has been re-scheduled from Jan. 17, when it was cancelled because of snow.

Dr. Anderson, director of psychological services in elementary guidance for Quincy Public Schools, was formerly director of the South Shore Mental Health.

Interested members of the Quincy Point community are invited.

Faith Lutheran Church Votes $72,000 Budget

An annual budget just under $72,000 was accepted at the recent annual meeting of Faith Lutheran Church, Quincy.

The new budget is up seven per cent over last year, but the first increase over the past five years. The rise reflects cost of living increases in salaries of church staff.

In other business, eight members were elected to the Church Council, the governing body of the church. Newly elected are:

Miss Barbara Berg, Michael Crumbliss, Mrs. Christine Ferguson, Arthur Johnson, Mrs. Evelyn Lindquist, John J. Mullaney, Donald Robinson and Matt Salomaa.

Also elected were treasurer, Mrs. Martha Kelley; financial secretary, Mrs. Elaine Cook; auditors, Margareta Rundquist and Bertel Sjolin.

Chosen as delegates to the New England Synod were Mrs. Christine Ferguson, Miss Laura Johnson and as alternate Mrs. Lorraine Blake. Other elected positions include:

Altar Guild Chairman, Mrs. Martha Carlson; Memorial Fund Treasurer, Clarence Carlson; Representatives to the Protestant Social Service Bureau, Mrs. Helvi Ahola and Mrs. Mirium Luoma. Representatives to the South Council of Churches are Mrs. Christine Ferguson, Mrs. Faith Mullaney and Mr. Albert Nelson.

At a later meeting of the new church council, former council secretary Mrs. Evelyn Lindquist was elected vice-chairman of the church. Mrs. Edith Ruta is the new secretary of the Council.

Puppetry, Story Telling Workshop

The South Shore Council of Churches will conduct a Christian education workshop focusing on puppetry and story telling Saturday at Bethany Congregational Church.

The full day program will begin at 9 a.m. and includes a puppet demonstration by Jane Newbert and Susan Augustine. Leading the story telling workshop is Nancy Smith.

The schedule for the day: 9-10 registration; 10, workshop I; 11:30, lunch break; 12:30, puppet demonstration; 1, workshop II; 2, wrap up and review.

Pre-registration is encouraged and can be completed by calling the South Shore Council of Churches at 773-1360. There is a fee of $2. Participants are asked to bring a bag lunch. Beverages will be provided.

Wollaston Music Center and **Hobby Shop**
27 BEALE STREET
WOLLASTON 773-5325
H.O. TRAIN Accessories
Drums - Guitars
Sheet Music
Records
Model Kits
Testors - Paints
Flying Rockets
School Supplies

APPROACHING THE HIGHEST RATE OFFERED IN 25 YEARS

10.36%
EFFECTIVE ANNUAL YIELD ON

9.72%
ANNUAL RATE

Since 1953 We've Always Paid
The Highest Lawful Rates...Now
We're Paying Almost 10½%
On $10,000 Six Month Terms

This Extraordinary Offer
May Never Be Repeated

Positively Expires at 4:00 P.M. Jan. 31, 1979

A Substantial Penalty will be imposed for premature withdrawal. We reserve the right to limit or withdraw this offer at any time.

Granite Your co-operative Bank

NORTH QUINCY - 440 Hancock St. - 773-8100
Open daily 9-3, Fri. 9-5:30, Sat. 10-2

QUINCY CENTER - 100 Granite St. - 471-3900
Open daily 11-6, Fri. 11-8, Sat. 10-2

All Deposits Insured In Full *Safe Deposit Boxes Available*

APPRECIATION AWARD -- Mrs. Mary Whalen, retiring after eight years as president of St. Ann's Senior Citizens Club is presented citation by Mayor Arthur H. Tobin. The presentation was made at a luncheon in her honor at the church. From left are Mayor Tobin, Mrs. Whalen, Thomas J. Mitchell, the incoming president, and Rev. Joseph McDonough, associate pastor of St. Ann's, Wollaston.

[Quincy Sun Photo by Steve Grochowski]

Council Races To Meet Vital UDAG Deadline

[Cont'd from Page 1]

other cities across the nation for the UDAG money.

"We don't know exactly how many other cities are competing in this UDAG round," he said, "but it is very tight, tough competition.

"When the staff in Washington reviews these applications they are primarily interested in two things: No. 1, the private financial committments and No. 2, the speed with which the project gets started. The city has to get its UDAG application in by Jan. 31."

Lydon, still concerned that the Council was going to be left out of the lease negotiations, asked if it was necessary to pass the lease authorizations before applying for the UDAG "or can the City Council simply authorize the Mayor to file."

"The city must do a lot more than just a simple authorization to file an application," said Kenney. "The essence of the program is that it is ready to go and the local approvals are there.

"If every little detail of the negotiations has to come back to the City Council it would be my guess they would look at this and say it is not ready to go.

"The competition is going to be so tough on this that these things have to be voted."

Planning Director Walter J. Hannon sought to clear committee apprehensions that the UDAG was clouded by the city's failure to come up with an accepted affirmative action plan.

"This city may have a lack of minority people working for it," he said, "but women far exceed the size of our city in administrative positions so we have a lot going for us.

"We're going to have to hire as many minority people as we possibly can to get our quota up to HUD's standards.

"If we don't make a sincere effort then many of our federally funded programs will be seriously jeopardized in future determinations of money."

Hannon illustrated some of the difficulties in meeting the standards of the federal government in regard to minority hiring.

"We have an opening in our department for a financial officer and we felt that would be an opportunity to hire a minority person," he said. "We advertised in all the minority papers and we didn't receive any applications."

"But the fact that we are making a conscious effort and we are showing good faith certainly goes in our favor."

Hannon acknowledged that the Quincy Housing Authority's problems with an affirmative action plan may also have an affect on the city's position for the UDAG.

"Whatever the Housing Authority wants to do unfortunately reflects on our bidding for UDAGs," he said, "but they'll just have to work that out. We just hope we don't get penalized for inaction on their part.

"It isn't quite fair. In fact this thing can spread out so far that if it goes to the ultimate they could ask for a review of our revenue sharing program. That's how far-reaching this thing is."

IRS Office At 1458 Hancock St.

Quincy residents are reminded that the Internal Revenue Service offices are now located at 1458 Hancock St., Quincy Center.

Tax assistance will be available on federal tax forms 8:30 to 4 p.m. daily.

Starting Jan. 30 the office will also offer assistance on state forms each Tuesday, Wednesday and Thursday.

SILVER COINS WANTED

Scrap Silver & Gold - Call for quotes
Old Coins, Gold Coins
and Paper Money - Wanted
Full time coin dealer since 1941

COURT COIN CO.
1659 Hancock St.
Quincy - 471-1760.

Allagash Antiques
BUYING ANTIQUES AND USED FURNITURE

How To Get The MOST For Your Money
WEYMOUTH SAVINGS BANK WILL PAY
10.36%
Effective Annual Yield
9.725%*
Annual rate on 26 week Certificates
Minimum deposit $10,000. [Effective Jan. 24 to Jan. 31]
Interest compounded continuously and credited at maturity
* The rate may be subject to change on renewal.
Withdrawals on Term Deposit Certificates prior to maturity are generally subject to substantial penalty as required by law. We reserve the right to limit or withdraw offer at any time without notice.

SAVE TAXES
with an IRA ACCOUNT
may be opened and added to until Apr. 15, 1979
or the KEOGH PLAN
may be added to until Apr. 15, 1979
Look into our individual Retirement Accounts
We offer these Tax Shelter Pension Plans

SOUTH SHORE'S NEWEST BANK
North Weymouth Banking Center
Quincy's newest neighbor - just over Fore River Bridge
383 Bridge Street, North Weymouth

CALL 337-2700
45 Washington St. Weymouth Landing
295 Washington St. Weymouth
WEYMOUTH SAVINGS bank
Weymouth Savings Bank has the types of savings accounts offering the highest legal limit interest rates to meet your individual needs.

MUSIC BY
JOEY VAL
Music for all occasions and all ages
M.C., Vocals, Wedding Specials, enjoy the music from the big band era or dance to Disco. Call now for this years Bowling Banquets.
361-8190

Your Dental Health

by Daniel P. Sweeney D.D.S.

Community health facilities include both individuals--physicians, dentists, nurses, therapists and technicians--and organizations--hospitals, nursing homes, health departments and voluntary agencies. All are involved in the prevention of disease and the diagnosis of specific diseases and ailments. Some include treatment of certain diseases and ailments in specific patients and restoring the patient after treatment to a useful role in society. But in order to take advantage of these facilities, it is up to the individual to make the first move. Your health is, after all, each individual's prime responsibility.

As part of your local health team, Daniel P. Sweeney, D.D.S., with offices at 539 Adams St., Milton, offers complete dental care for the entire family.

He recommends that children as young as 3-4 years of age be brought to the dentist to become acquainted with dental procedures and to learn good dental habits. Call our office at 698-3636 for an appointment at your convenience. We honor insurance plans, Master Charge, and Visa.

DENTAL HINT:
Always read the label carefully when buying any kind of medicine. It's the only foolproof way to avoid quackery.

WINTER SPECIAL
ONE WEEK ONLY
January 25 thru Jan. 31
24" - 14 KT GOLD SERPENTINE CHAIN $19.90
14 KT Gold Jewelry at usual LOW prices
Storewide clearance sale still going on - incl. most Costume jewelry and some Sterling Silver & Gold filled.
BUY 1 - GET 1 FREE Values to $15.
Layaway
1361 Hancock St. Quincy Sq.
PHASE II DISCOUNT JEWELRY
1 Minute from MBTA

WE'RE NEW
Monday 10 - 6 P.M.
Tuesday 10 - 6 P.M.
Wednesday 10 - 6 P.M.
Thursday 11 - 9 P.M.
Friday 11 - 9 P.M.
Saturday 9 - 5 P.M.
MODELS WOOD & PLASTIC
COIN AND STAMP SUPPLIES
OIL PAINT WATER COLOR ACRYLIC PAINT SETS
CLOCK MAKING KITS
TRAIN SUPPLIES
ARTS & CRAFTS
BROWN'S HOBBY CENTER
288 Washington St., Weymouth, [next to Ken. Fried Chicken]
337-4354
10% OFF ALL MERCHANDISE
WITH THIS AD
Offer good 'Til Feb. 24, 1979

Senior Citizens' Shopping-Service Special

472-1424
STRAND
Quincy Sq.

SENIORS
$1.25 At All Times

A Mug of Coffee and a Muffin of your choice
Breakfast,
Sandwich Luncheon,
Dinners

472-9641
Mug n Muffin
31 BEALE ST., WOLLASTON

SQUANTUM PHARMACY
746 E. Squantum St., Quincy
328-1082
$1.00 OFF
ANY PRESCRIPTION
FOR SENIOR CITIZENS
ON NEW OR EXISTING PRESCRIPTIONS
You must bring this coupon with prescription
Free prescription delivery service
to Squantum & No. Quincy
Exp. 2-28

WITH THIS COUPON
20% Off Any Purchase
for Senior Citizens Only
PIZZA Chef
661 Hancock St.
Wollaston
479-3100
Exp. 2-28
33 Temple St.
Quincy Square
472-9646

WITH THIS COUPON
J.B. OPTICAL and HEARING AID CENTER
30% off list price on hearing aids for senior citizens
10% discount on eye glasses for senior citizens
773-3505
773-4174
1361A Hancock St.
Quincy Square
[across from Quincy Sun]
Exp. 2-28

WITH THIS COUPON
10% off
any purchase for
senior citizens only
at
Granite 5 & 10
7 Beale St.
Wollaston 471-1007
Wollaston Store Only
Exp. 2-28

Colonial Federal Savings
and Loan Association of Quincy
Free registered checks for senior citizens who are depositors
Free Barclay's travelers checks for senior citizen depositors.
We recommend direct deposit of government pension checks to assure safety and regularity of receipt.
NOW accounts available.
Quincy - 15 Beach St., Wollaston 471-0750
Also in Holbrook, Wareham, East Weymouth

Better Hearing
AID CENTER, INC.
SPECIALIZING IN DIFFICULT HEARING LOSSES
15 6 Hancock St.,
Quincy
Senior Citizens 20% discount
repairs - sales - Gould & Mallory batteries
OFFICE HOURS 9 TO 5
PHONE 479-5338
479-5333
WILLIAM A. SACCONE, JR.
CERTIFIED HEARING AID
AUDIOLOGIST

WITH THIS COUPON
Free Beverage
with any lunch or dinner
at
Barry's/deli
for Senior Citizens
21 Beale St.
471-6899
Wollaston
Exp. 2-28

Optometric Associates
OF QUINCY
680 Hancock St. Wollaston
For Senior Citizens
15% off all Eyeglasses
471-2300
Complete Eye Care

WASHINGTON HOSPITAL AND SURGICAL SUPPLY
MEDICAL SUPPLIES FOR
PHYSICIAN AND PATIENT
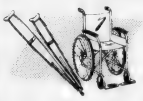
Your Complete
Medical Supplier
For Home Care
FREE DELIVERY
70 BILLINGS ROAD
NO. QUINCY,
328-8445

HEAD START
(Formerly Sabina's)
5 Beale St. Wollaston

Wash & Set $3.00
Haircut $3.00
Complete $6.00
[senior citizens only]

Permanents
$12.50 Complete
With Free Conditioner
[senior citizens only]

Blow Cut
$7.00 Complete
[senior citizens only]

OPEN: Mon. thru Wed. 8:30 til 6:00; Thurs., 8:30 til 9:00;
Fri., 8:30 til 7:00; Sat., 8:30 til 5:00
Phone: 472-9687 or 471-4840

Patronize these advertisers and take advantage of the special offers they make to senior citizens and the special care they give them.

Hear Ye! Hear Ye!
QUINCY HEARING AID DISPENSERS
1246 Hancock St., Quincy Mass. 773-0900
Next to Bargain Center
We Repair & Service All Makes
We Accept Medicaid - Call and we will mail

We'll show you how to cut the number of hearing aid batteries you're using in half

A675 A-13 A-41
$2.25
Mon.-Fri. 9-4; Sat. 9-12; Eve. by Appt.

quincy cooperative bank

Main Office: 1259 Hancock Street
Quincy, Massachusetts 02169 • (617) 479-6600

Branches: 1000 Southern Artery, Quincy;
Route 3A, Cohasset; Routes 53 & 139, Hanover;
280 Grove Street, Braintree

Minorities Hiring Figure Threatens Housing, Downtown Projects

[Cont'd from Page 1]

grant for a parking garage in Quincy Center.

"In fact," he said, "this thing can spread out so far that ultimately they could ask for a review of our revenue sharing program, that's how far reaching this thing is."

The Housing Authority last week sent to the HUD office in Boston an affirmative action plan, the same plan that HA Chairman Rosemary Wahlberg said two weeks ago might not be acceptable.

Commissioner Carmine D'Olimpio, who moved acceptance of the plan despite the fact that the tenants' organizations had not yet commented on it, said submitting it would "show good will."

The Authority board also refused to sign a compliance agreement demanded by HUD because, it was said, the senior citizens group objected to some of its provisions.

Mrs. Wahlberg said that once the tenants and senior citizens groups had studied the affirmative action plan their representatives would meet with the Authority board probably in the first week in February.

Included in the meeting will be Sarah Nettleson, of the Planning Department, which is involved in the city's attempt to take affirmative action and hire minority workers.

Here is a review of the events leading up to Quincy's current problems with affirmative action and federal grants:

Early in 1978, HUD's Regional Office of Fair Housing and Equal Opportunity conducted a compliance review of the Quincy Housing Authority. On Sept. 1, Joseph S. Vera, director of the Regional Office, notified O'Brien that several deficiencies were found.

"In the Section 8 Existing program [leased housing], minority applicants appear to be receiving equitable consideration in the awarding of certificates of eligibility," said Vera.

"However, only 20 of the 829 applications received were from minorities. While some might attribute this to the low minority population within the city of Quincy [less than 1 per cent], the city's location within the Greater Boston housing and labor markets suggests that this figure ought to be higher.

"Only three of the Authority's 607 low rent public housing units are occupied by minorities. While the absence of minority tenants is not prima facie evidence of non-compliance, the lack of affirmative action...is evidence of non-compliance.

"The tenant selection process prescribed in the tenant selection assignment plan has been departed from frequently. This has undoubtedly had an adverse affect on minority applicants.

"It appears that the Authority has taken no affirmative action to hire and promote minorities, and no significant affirmative action to hire and promote females for professional and management positions on the staff."

Vera reminded O'Brien that, as a recipient of HUD funds, the QHA was required to follow the department's policies governing non-discrimination.

Vera asked that he be advised within 10 days "whether and how the Authority intends to voluntarily comply...and whether you wish to submit for our review and approval the plan and method for compliance."

He requested two plans, one for compliance with Title VI of the Civil Rights Act of 1964 on tenant selection, and the other for compliance with the Equal Employment Opportunity clause in the QHA's Annual Contributions Contract with HUD.

Plans for compliance with Title VI should include:

- "A new Equal Opportunity Housing Plan for Section 8 Existing revised to include specific efforts to attract minority applicants, particularly from nearby Boston."

- "An explanation of steps that will be taken to assure that the tenant selection process described in the approved tenant selection assignment plan will be followed."

- "All new applications for low rent public housing should include identification of the applicant by racial or minority category."

- "The Authority should complete the update of the low rent waiting list to verify the chronological order of active applications."

Plans for compliance with the EEO clause of the Annual Contributions Contract should include:

- "Revision of the Authority's Affirmative Action Plan to include goals and timetables for the employment of minorities and females in professional and management positions."

- "Training programs for upward mobility and promotional goals for minorities and females."

Housing Authority figures show that it has 46 employees, 35 of them men and 11 of them women.

The highest paid female employee is Administrative Secretary Margaret [Peg] Crombie at $14,157. Salaries of male employees range up to $28,871 for O'Brien, and $26,501 for his assistant, John Cattaneo, and the superintendent of maintenance, James D'Olimpio.

The 26 maintenance personnel are all white males, ranging in pay scale from $13,971 for laborers to $21,264 for a pipefitter.

Vera's Sept. 1 letter gave the Authority 30 days to prepare the two plans, adding:

"If the Authority does not voluntarily comply by adopting and implementing a plan adequate to accomplish the purpose of Title VI and by signing a compliance agreement within 60 calendar days from the receipt of this letter, regulations require that we refer the matter to our headquarters office with a recommendation for administrative sanctions."

At about the same time, the State Department of Community Affairs [DCA] issued a set of new regulations requiring an affirmative action plan for state-subsidized housing by Dec. 29.

The QHA submitted what it called an affirmative action plan for equal employment opportunity, dated September, 1976, but Vera wrote back to O'Brien on Oct. 5, calling the plan "a statement of non-discrimination rather than an AAP for EEO."

Vera listed several steps the Authority should take to meet HUD's requirements, beginning with an analysis of its work force under the categories American Indian, Asian, Black and Hispanic.

"You should then estimate the number of new positions, vacancies and promotional opportunities...and set short term and long term goals for correcting those areas deficient in minorities and females," said Vera. "You should then develop action items to meet these goals."

He enclosed an opinion by the State Attorney General contradicting the claim by Housing Authority Counsel Paul A. M. Hunt that the QHA was required to give preference to Quincy residents when filling vacancies.

"Both federal and state regulations," he said, "provide that if minorities are excluded through methods of administration, then an affirmative marketing plan must be developed and implemented."

Vera offered a draft compliance agreement to help the QHA with its preparations.

The Nov. 1 deadline passed without either an affirmative action plan or a compliance agreement from the QHA.

Vera and Wilson Henderson, HUD's director of compliance, met with O'Brien, Hunt and members of the Authority on Nov. 8 to see what was holding things up.

Vera recommended that the director of Quincy's Community Development Block Grant program also be present since the city also was working on a fair housing plan and an AAP for EEO but he was not there.

At the meeting, the QHA named a committee to work on a draft compliance agreement.

Vera wrote to the Authority again on Nov. 15, recommending some items that should be included in the draft agreement and asked that the completed draft be sent to his office for review before being submitted to the full Authority for approval.

On Dec. 18, Marvin M. Siflinger, head of the Boston area HUD programs, wrote to Robert Embry Jr., assistant secretary for Community Planning and Development, recommending that Quincy be declared "ineligible to apply for Urban Development Action Grant funds at this time" based on its failure to provide equal employment opportunity.

Siflinger said the 1970 census showed 693 minority persons living in Quincy or 7/10 of 1 per cent of the population and that only 1/10 of 1 per cent of city employees were minorities. There were only three, said Siflinger, when there should be 18.

He also noted that the Housing Authority had been found in apparent non-compliance with Title VI in tenant selection procedure and with the Equal Employment Opportunity clause of its contract with HUD.

"Based on the above findings," said Siflinger, "this office has determined that the city of Quincy has not demonstrated results in providing equal opportunity in employment and fair housing for members of minority groups which meet the requirements for participation in the UDAG program at this time."

Vera said there is "every indication that the city, at this stage of the game, would be declared ineligible."

"UDAG is a quarterly thing," he said. "If the city shows progress in citywide hiring, then they could probably pass that test. Right now I would say they haven't done enough, although the final determination is in Washington."

Meanwhile, the Housing Authority prepared an affirmative action plan, dated Dec. 18, and submitted it to the QHA Board for approval without first showing it to Vera as he requested. The proposed plan was tabled by the Board on Dec. 20.

Vera said he did not see the draft plan until the week of Jan. 8, when a member of the Harborview Residents Committee, the public housing tenants' organization, gave him a copy. He said he finally got one from the Authority on Jan. 12.

"There are some glaring deficiencies," he said.

An affirmative action subcommittee of the HRC and representatives of the Senior Residents Council were supposed to have input into the preparation of the plan but apparently they were not contacted in time.

Both groups are reported to be unhappy with some aspects of the plan.

On Jan. 3, Vera wrote a memo to Siflinger, telling him of the problems with the QHA.

"In order to assist the regional office in bringing our negotiations to a conclusion," he said, "I request that the area office notify the authority that it will defer processing of any applications [for funds] until a compliance agreement is executed.

"I also recommend that a letter be sent to the Mayor informing him that the Authority is in a non-compliance status and therefore ineligible for Community Development Block Grant funding."

Vera urged Siflinger to point out to the Mayor that he appoints four of the five members of the QHA's board of commissioners and that the QHA's plans should be coordinated with the city's fair housing and equal opportunity plans.

Vera told The Sun last week:

"Part of the problem is the general counsel [Hunt]. He is trying to set policy and he shouldn't. He thinks he knows everything about affirmative action. He doesn't.

"He's causing problems because, of course, the Board listens to his advice and instead of asking 'How can we come into compliance?' they're taking a very defensive and foot-dragging attitude."

Vera said he understands that the city's affirmative action plan, dated January, 1978, has not been accepted either.

"What we're trying to get the Mayor to understand is that he appoints the commissioners and that some of his funding is in jeopardy," said Vera. "He should take the lead and get a plan from both [the Authority and the city] that coincides."

WHOO'S PLACE

For Select Secondhand Furniture and Household Items

Open Thurs. 2 to 8, Fri. 2:30 to 6, Sat. 11 - 6

Closed Thursday & Friday Jan. 25 & 26. This week only

369 Billings Rd. **N. Quincy**

Next to Phil the Barber

Say "I Love You!" on Valentine's Day

With a Gift of Love JEWELRY

from

Lobo Boutique

12 Chestnut St

Next to Strand Theater

FREE! 14 Kt. Gold Floating Perretti Heart

With every purchase of a 14 Kt. gold chain

Dolores MacMillan, R.E.

Registered Electrologist

Permanent Hair Removal For Men, Women, Teens

PHYSICIANS REFERENCES

Private consultations without obligation

680 Hancock St., Wollaston

Office hours by app't.

Tel: 471-9500

Help keep Red Cross ready.

The Quincy Sun

Community Service Page

South Boston Savings Bank
690 Adams Street

Peter's Landing
579 Southern Artery

QUINCY YMCA
Celebrates
NATIONAL YMCA WEEK
January 21 - 28, 1978
The YMCA . . . OUR BUSINESS IS PEOPLE!

Your Complete Health And Fitness Facility

National YMCA Week will be observed throughout the United States and Canada during the week of January 21 - January 28. This week is set aside to bring public recognition to the Young Men's Christian Association and to pay tribute to its service to Youth and Adults throughout the world. Since its inception in England in 1844, the YMCA is an established movement in 90 countries.

As times have changed, the YMCA has changed too, wisely retaining what was still relevant while adding new programs to meet new needs. One of the major thrusts in recent years is a nationwide National Cardiovascular Health and Fitness Program which expects to be reaching eight million people in 1980.

The Quincy YMCA is dedicated to service the needs of our South Shore Community. Established in 1892, the Quincy YMCA enters it's eighty-seventh year of service to South Shore residents.

National YMCA Week is a good oportunity to get to know your YMCA and see what the "Y" can offer you.

You are invited to tour the Facilities and meet the Professional Staff who will be available during the week.

Facilities Include:

- Indoor and Outdoor Running Tracks
- Racquetball/Handball Courts
- Olympic Weightroom
- Boxing/Wrestling Areas
- Swimming Pool
- Gymnasium
- Lockerroom Areas for Men, Women, Youth

The YMCA is an agency of the United Way of Mass. Bay.

United Way OF MASSACHUSETTS BAY

WE'RE IN THE PEOPLE BUSINESS YMCA

The Quincy Sun Community Services Page spotlights on special events and civic projects of non-profit and charitable organizations in Quincy. The page is sponsored by the following civic-minded Quincy business firms.

- **FRATERNAL**
  - Quincy Lodge of Elks, No. 943
    1220 Hancock St., Quincy
- **HARDWARE**
  - Granite City Hardware Co.
    86 Washington St.
- **HOME REMODELING**
  - Frank Evans Co.
    343 Newport Ave.
- **FINANCIAL**
  - Colonial Federal Savings & Loan Association
    15 Beach St.
  - Granite Co-operative Bank
    440 Hancock St.
    100 Granite St.
  - Hancock Bank
    5 Locations in Quincy
  - Presidential Co-operative Bank
    1 Granite St.
  - Quincy Co-operative Bank
    1259 Hancock St.
  - Quincy Savings Bank
    5 Locations in Quincy
  - South Boston Savings Bank
    690 Adams Street
- **FUEL OIL**
  - C. Y. Woodbury
    117 Quincy Ave.
- **NEWSPAPER, PRINTING**
  - The Quincy Sun
    1372 Hancock St.
- **RESTAURANTS**
  - Peter's Landing
    579 Southern Arter,

Sunbeams

By Henry Bosworth

Tobin Running! But Who Else?

Some local politician watchers have been wondering if Mayor Arthur Tobin is really going to seek re-election.

They can stop wondering. He's running.

Shortly after Tobin lost the state senate seat to Paul Harold, he said his plans were to seek a second mayoral term.

But since then, observers have been wondering if he really meant it. Would he run or wouldn't he? Even his barber couldn't tell for sure.

Just a few days ago, the Speculation Corps was peddling this one: Tobin was not going to seek re-election. He would complete his term and then prepare a campaign to wrest back the senate seat from Harold in 1980.

Tobin, they noted, would then be taking Harold on without a two-job issue involved.

The way they were telling it, Tobin had left his heart on Beacon Hill.

Well, there's no doubt he enjoyed serving in the Senate but apparently there's something to be said for being mayor, too.

He may someday take Harold on in hopes of regaining the senate seat but this year he's thinking mayor.

The Tobin For Mayor Committee is already in action planning a $100 per ticket fund-raiser Feb. 10 at Anthony's Pier 4, Boston.

Letters going out stress Tobins accomplishments in his first term and inform receivers that the committee "is turning to you and many other friends and supporters of Arthur to request your help to kickoff his re-election campaign."

Well, Tobin is running for mayor. So is Abe Itkin.

But, who else?

One name that keeps popping up is that of James Sheets, present Ward 4 City Councillor and former state representative who made an unsuccessful bid for the 11th Congressional seat.

Some observers think he will run. There's little doubt he would make a bid if Tobin decided to exit. But will he take on Tobin?

Another name that is still being mentioned fairly frequently is that of Councillor Frank McCauley, who with Harold has been a Tobin critic. Feeling is that if Tobin was not seeking re-election, McCauley would take a shot at the mayor's office. Again the question: but would he take on Tobin?

Then, there's former Mayor Joseph LaRaia who looks like a potential candidate for councillor at-large but could surprise everyone by going for mayor again.

The fact that Joseph Brett was elected by the council to fill the seat vacated by Harold might possibly keep LaRaia from running for that seat this fall. Brett backed LaRaia in the Tobin-LaRaia battle. If Brett wants to run for the seat, LaRaia might not, and go for mayor instead. Possibility anyway.

Rep. Robert Cerasoli might be interested in a mayoral bid--but only if Tobin bows out.

No other names are mentioned at the moment and time is running out for a major challenger to get a campaign underway.

Unless someone does make a move soon it could windup Tobin vs. Itkin.

□

COUNCILLOR Francis McCauley has completed a course in municipal finance at Bentley College. The course, taught by Arthur MacKinnon, retired comptroller of Massachusetts, covered all phases of city finances.

McCauley's thesis for the course was entitled "An Analysis of Quincy's Financial Problems 1973-1978". [It must have been a long thesis.]

□

TIMES-SURE-HAVE-changed Dept: Someone in the office had two tickets to the Celtics-Bucks game the other night and offered them to the crew. No takers.

□

CREEP OF THE WEEK Award: We nominate the young creep who stole the Muscular Dystrophy coinboard from the front counter in The Sun office late Tuesday afternoon. The money--a few dollars in coins--was to have helped fight muscular dystrophy. The thief was about 15 years old, dark brown hair, wearing an olive green army jacket. The trouble with a little creep is that they usually grow up to be a big creep.

□

SUGGESTION DEPT: Margie Calderwood of Scituate passes this one along: "All those in favor of saving gas, raise your right foot!

BBT Remembers . . .

WHEN you tried to light your first fire as a Boy Scout by rubbing two sticks together and nothing happened and the Scout Master said the wood was too green.

Next to the sun and the moon, Venus is the brightest object in the sky.

Present (3rd) Bridge Started Getting Obsolete The Day It

Shipyard's Future Bleak Unless

[EDITOR'S NOTE: This is the last in a series of two articles on the history of the Fore River Bridge and the possibility of its replacement as 'functionally obsolete' by the federal government.]

By TOM HENSHAW

The present Fore River Bridge, the third to span the gap between Quincy Point and North Weymouth, was on the way to functional obsolescence on the day it opened, May 23, 1936.

The largest ships afloat at the time were the carriers Lexington and Saratoga, whose 106-foot beams fitted easily through the 175-foot width of the open draw span.

Right now, the Liquified Natural Gas (LNG) tankers that are being built at General Dynamics Quincy Shipyard for Burmah Oil Tankers Ltd. can just barely squeeze through the opening.

In fact, the LNGs, 143 feet, 6 inches in beam, 936 feet long, 95,000 tons, are specifically designed with the bridge opening in mind.

It's not just a matter of opening the bridge, pointing the ship to sea and pushing it through. There is the complication of the Procter and Gamble dock just downstream of the bridge.

Said a 1975 study of the bridge problem by Parsons, Brinckerhoff, Quade and Douglas, Inc.:

"Ships of 850 feet or more in length, particularly if they have a beam close to the maximum which can pass through the bridge are faced with a difficult turning maneuver in order to clear the P and G dock.

"The longer the ship the sooner it is necessary to turn to clear the P and G dock. The greater the beam of the ship, the lesser is the degree of feasibility of turning prior to the ship clearing the bridge."

"I can build a 400,000 ton ship," said P. Takis Veliotis, then general manager of the shipyard, in 1973, "but the biggest I can get out of the yard is 150,000 tons."

PROBLEM OF STEERING a 936-foot Liquified Natural Gas [LNG] tanker with 143-foot, 6-inch beam through the Fore River Bridge without hitting the Procter and Gamble Co. dock is illustrated here.

As early as six years from now, it is possible that the Quincy Shipyard will be unable to bid on some 37 per cent of its potential workload because of the limitations of the bridge.

The South Shore Chamber of Commerce, in a letter to Cong. James A. Burke (D-Milton) in 1977, called 1985 "the year of no return" for the shipyard.

If the shipyard went out of business after 1985, the 1975 study indicated, it would cost the state $27.5 to $33.2 million in tax revenues by the year 2000 with the loss of 11,000 jobs and $500 million in wages.

As early as 1953 the Bethlehem Steel Co., then owner of the shipyard, was calling a new bridge a necessity.

The State Department of Public Works recommended a new bridge in 1960, "enabling all vessels that could be constructed in the foreseeable future to pass up and down the river." Estimated cost: $13.5 million.

Notice that in each bridge study river traffic takes precedence over travel by land on the theory that the water was there long before the bridge. In fact, a bridge attendant can be fined and jailed for refusing to open a bridge.

Then-Gov. John A. Volpe unveiled plans for a new vertical-lift type of bridge in 1966. It would have a draw span of 450 feet. It would cost $17.5 million and be ready for traffic on June 1, 1971.

Unfortunately, the Volpe bridge was tied in with the unpopular Shawmut Trail, a proposed six-lane highway that would wipe out hundreds of homes and businesses between Capen's

As They See It

Government For The Gover

By JAMES F. REYNOLDS, JR.

The time has now come in the evolution of this great nation that free men may openly question the future of liberty, prosperity and domestic tranquility.

We have overwhelmingly in this century conceded the general welfare of our civilization to centralized government. Every manner of problem, discomfort and national inequity has been so ceded.

The question is not whether the intentions of those who populate government are aimed at the public good. Their every utterance would seem to verify this compassion. The question is rather, that in attempting to liquidate the varied plagues of mankind have we erected a federal dinosaur with terminal consequences for American well being?

The warnings of classical economists appear sound. When the state involves itself in the affairs of man more problems are created than are solved. The larger the degree of government intervention, the greater the problems.

The government is failing. Not the people, not the market, not the institutions and not capitalism, but the statist government bureaucracy. The ominous threats of economic blight, runaway inflation, depression and social upheaval wait in the wings to inevitably conclude the great era of government problem solving. This, because government involvement, judged solely by the record, brings about ever increasing levels of failure. Despite these apparent shortcomings this generation has seemed, more than ever, intent on ignoring the warnings of philosophers of freedom as respects the limitation of government.

Perhaps the most significant monetary manipulation of this century has been the gradual removal of gold and silver from our money. I believe this is contrary to the intent of those who founded our republic. The judgement and record of history have been somber as respects fiat [paper] money. Invariably paper money with no intrinsic support becomes worthless. Without the constraints of gold and silver, the government readily expands the volume of money. What are the results of a chronic and reckless increase in the quantity of dollars?

Record levels of inflation haunt us. Thrift and savings have sharply reduced rewards. Fiscal rot devours the dollar. The world's greatest currency, once as good as gold, multiplies extravagantly and rushes towards a final depository, the waste basket The government's money is failing.

The government orchestrates the creation of a dependent class. First the state spawns unemployment, then an inflation that obliterates savings and security. A gradually weakened people trade their birthright for assistance. They spurn individualism and self reliance for subsidies, thus destroying initiative, killing incentive and inhibiting self esteem. And now the dole has become a right.

THE GOVERNMENT IS FAILING. JUST AS THOSE IT HELPS MUST FAIL.

The signs of government failure surround us; inflation, recession, inner city decay, public bankruptcy and the government's monumental attempt to buy its way out -- massive budget deficits. The bloated government feeds itself with half the earnings from the labor of its millions. Then it borrows and creates fresh funds to cover its further spending excesses. The government squanders and destroys the very capital that built the great American Continent. It places a mortgage on the future.

A failing government is a dangerous government. James Madison described "the old

Opened In 1936

New Fore River Bridge Is Built

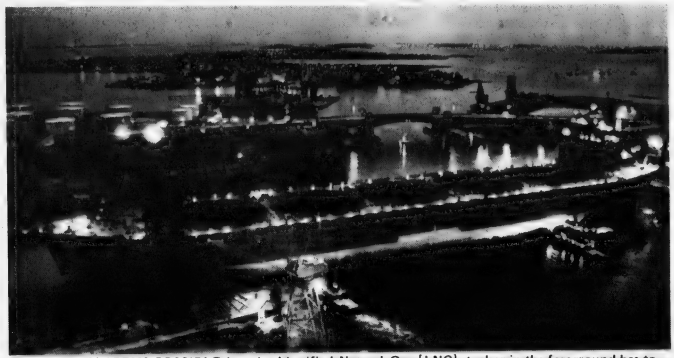

IT HARDLY SEEMS POSSIBLE but the Liquified Natural Gas [LNG] tanker in the foreground has to fit through the Fore River Bridge behind it in order to put out to sea. Bridge's 175-foot draw span limits the size of ships that can be built at the Fore River Shipyard.

Circle, Braintree, and Quincy Point.

The tie-in with the $33 million Shawmut Trail was necessary to obtain $16.5 million in federal funds for the project since Washington was unwilling to lay out that kind of money for a bridge that simply linked Quincy Point and North Weymouth.

The whole plan went down the tube in the face of local opposition.

Meanwhile, with even the smaller ships growing in size, the Fore River Bridge was getting busier and busier, both in automobiles passing over and ships and boats passing through.

The traffic count in March, 1977, according to the South Shore Chamber of Commerce, was 33,950 cars a day, 17,900 going south and 16,050 traveling north.

The average number of bridge openings in the years 1968-72 was 522, again according to the Chamber of Commerce. In the years 1973-75, it was up to 602 a year.

Charles Peterson of the State DPW's Bridge Maintenance Department in Taunton places the figure for 1977 at 980. That's the last full year for which a total is available.

The bridge was opened to permit passage of 257 pleasure craft, 495 tow boats, 141 towed barges and 161 tankers. It was opened 87 times for testing purposes.

The average opening, says Peterson, is six minutes although some of the larger tankers can take up to 20 minutes to pass through.

Perhaps more progress was made toward obtaining a fourth Fore River Bridge in the past year than in all the previous years since 1936.

The big problem all along has been the absolute refusal of the federal government to put up the money to replace a perfectly good bridge that does nothing more than connect Quincy Point with North Weymouth.

If the bridge was falling down, well, that would be a different story. The old Works Progress Administration (WPA) of the Depression, for all its faults, simply did too good a job.

Just last year, however, Cong. Burke succeeded in having "functionally obsolete" bridges included in a bill that was originally intended to pay the cost of replacing some 100,000 bridges across the country in danger of collapse.

If any bridge is functionally obsolete it is the third Fore River Bridge.

Right now, the State DPW is in the process of doing an environmental assessment, the first in a long, involved series of steps leading to a new bridge.

It should be finished late this month or early in February, according to Robert Horrigan of the State DPW.

After that there is either a draft negative declaration or an environmental impact statement; then approval by the State Department of Environmental Quality Engineering and the Federal Environmental Protective Agency.

Then, sometime in the distant future, the proposed bridge goes into the design stage, with construction hopefully on a timetable that will see it finished by 1985.

The estimated cost: $60 million.

Quincy's Yesterdays

By Tom Henshaw

Prime Development Sites Disclosed

City Planning Director James E. Lee, speaking before the City Council's special Committee on Shipbuilding and Industrial Development, cited three locations in Quincy as prime sites for potential industry.

They were land in West Quincy owned by granite manufacturer Peter G. Ruscitto, the former Naval Air Station in Squantum, and land to the rear of the new Patriot Ledger plant in South Quincy.

Jan. 25-31
1963
16 Years Ago
This Week

He also listed six locations for possible high rise apartment development, including:

Clay St. or the Wollaston parking area, Quarry Hill in West Quincy, Morrissey Boulevard and Sea St., land across the street from Central Junior High School, Pine Hill off Willard St. in West Quincy, and the old Squantum Naval Air Station.

YARD PLANS LOWER BIDS

Daniel D. Strohmeier, vice president in charge of the Bethlehem Steel Co.'s shipyard division, said changes are being planned at Fore River to increase production and cut costs to meet competition.

Strohmeier's disclosure came in the wake of comments by Sen. Leverett Saltonstall [R-Mass] that "Quincy Fore River Shipyard is pricing its bids too high in the competitive shipbuilding market."

In some cases, said Saltonstall, Fore River's bids on Navy contracts were 50 per cent higher than the lowest bid.

Strohmeier said the Yard was forced to bid high because of the high costs of management, labor, materials and taxes. Workers, he said, receive an average of $3.18 an hour compared to $2.76 for other yards.

At the meeting with Strohmeier were Sam Wakeman, general manager; union presidents Ron Orcutt of Local 5, Arthur Fitzgerald of Local 90, and Richard Walsh of Local 151; and Chairman William A. O'Connell of the Shipbuilding Committee.

QUINCY BLANKS CHELSEA

Goaltenders Bob Stewart and Cliff Westberg combined to shut out Chelsea, 8-0, as the Quincy High School hockey team moved to within a point of first place Revere in the Met League.

The Quincy lineup included: Curry lw, Valle c, Burrell rw, Marini ld, Carroll rd, Stewart g, and Westberg, Erikson, Bonani, Brunstrom, Craig, Walsh, Gillis, Kay, Trayner, spares.

QUINCY-ISMS

Pfc Kenneth B. Eaves of 282 Wilson Ave., Wollaston, a helicopter gunner, was awarded the Distinguished Flying Cross for heroism during the battle of Ap Bac in Vietnam in which he was shot down twice... Mayor Amelio Della Chiesa testified in favor of a bill by Sen. John E. Powers [D-South Boston] to build a bridge or a causeway from Thompson's Island to Chapel Rock, Squantum... Bob DeBoer scored 19 points to lead the North Quincy High School basketball team to a 62-55 victory over Medford in a Greater Boston League game... The roast beef dinner, including appetizer, salad, potatoes, vegetable, beverage and dessert, was $3.50 at Sherry's Restaurant, 579 Southern Artery... Costanzo Pagnano, 73, announced that he will seek a fourth term as president of the Granite Cutters International Association of America... Charles Caradonna, 69, of 218 Federal Ave., South Quincy, who operated a news and fruit stand in Quincy Center for 40 years, died at City Hospital... Greenville, Ill., College eliminated Eastern Nazarene College from the Malone Basketball Tournament in Canton, Ohio, by a score of 80-79... The Rev. Horace O. Tatum announced his retirement, effective May 1, after 24 years as pastor of the Wollaston Baptist Church... Folk singer Bob Riley and the Magic Trumpet of Lou Columbo were featured at the Beachcomber on Wollaston Boulevard... Mrs. Edna B. Austin was named chairman of the Hospital Board of Managers, succeeding Paul E. Hurley who resigned... Mrs. Frank N. Crossman was elected deaconess emeritus at the annual meeting of the First Church of Squantum... Sirloin steak was 79 cents a pound at Roxie's, 479 Southern Artery... John T. Howland, state deputy of the Knights of Columbus, presided at the dedication of the new $85,000 North Quincy K of C bungalow... Mayor Della Chiesa was readying a $24,763,507 budget for presentation to the City Council, indicated a $5.50 increase in last year's $82.80 tax rate... Reginald Reed, district airport engineer for the FAA in New England, called for establishment of a municipal airport to serve Quincy, Braintree, Weymouth and Hingham... Perley E. Barbour, 83, of 28 Glendale Rd, Quincy Center, mayor of Quincy in 1925-26, was a patient at City Hospital... Pete Mariano had 23 points but Quincy's basketball team lost to Archbishop Williams, 64-49, in a non-league game... Dr. Robert A. East, author of the recently published "John Quincy Adams - The Critical Years, 1785-1794", spoke at the Rotary luncheon in the Neighborhood Club... Sam Mele, manager of the Minnesota Twins, and White Sox pitcher Dick Donovan were honored at a testimonial... William F. Fitzgerald of 52 Russell St., North Quincy, was confirmed as a member of the State Board of Elevator Appeals... Anthony Quinn was starring in "Barabbas" at the Wollaston Theater on Beale St. off Hancock... City Councillor David S. McIntosh said he will seek a waiver to allow City Historian William C. Edwards to remain on the job after 70.

...nment: A Profound Failure

trick of turning every contingency into a resource for accumulating force in the government." With every crisis and failure the government does exactly that, it increases its power.

The economic problems of this nation are virtually unsolvable. A solution requires limits on the government; limits the government won't accept. In an economic crisis a desperate government will do desperate things. Once the government has destroyed the economy it may well destroy liberty in an attempt to rescue the economy. This would be the ultimate failure.

Government has become a thing in itself. It is no longer government of the people, by the people, and for the people. It is government for the government. And it is above all a profound failure.

[The writer is a Quincy attorney]

REMEMBER WHEN?

... the Kincaide Theatre, the home of silent movies, stood in 1919 where Sears Roebuck is located today, across Hancock St. from Revere Rd.

REMEMBER WHEN

...You were not just a Policy Number and Retained your own identity, when personal service was always given... It still is at...

BURGIN PLATNER INS.
1357 HANCOCK STREET
QUINCY 472-3000

[PHOTO COURTESY THOMAS CRANE PUBLIC LIBRARY]

Clean The Fireplace, Too!

A fireplace can be the focal point of any room and an element of beauty throughout the year. This spring, be sure to include it in your cleaning and redecorating schedule.

Before you start to clean your fireplace or hearth, make sure the damper is open. Then, brush all hearth and interior surfaces with a strong, natural bristle brush and dispose of ashes; do not use a nylon or steel brush which could harm surfaces.

It's Time To Fix

Home energy use and insulation

Our homes consume about 25 percent of all energy used in the United States, or about one and one-half times more than all our cars consume.

More than half of all home energy is expended on heating and cooling.

Insulation prevents heat gain and heat loss several times more efficiently than building materials such as brick, concrete or wood.

Weatherstripping and storm windows are efficient, easily-installed energy savers.

Attic insulation can save an average of 20 percent on winter fuel bills, and even more in the summer, according to industry experts.

Insulated homes have a higher resale value than similar, uninsulated homes, say real estate people.

Some experts put the percentage of under-insulated American homes as high as 80 percent. How do you know if your home is adequately insulated?

Check the following:

Is there any insulation between your attic floor joists or rafters?

Measure the thickness of existing insulation throughout your home. If you don't know its "R" value—resistance to heat flow—and it is less than R-13, chances are you need additional insulation.

Attic ventilation to permit air circulation is extremely important. There should be at least one square foot of louver venting for every 150 square feet of attic floor space.

In cold weather, place your hand at several places on an interior wall and compare its temperature to that of an exterior wall. If your home is adequately insulated, the exterior wall will feel only slightly cooler.

Feel for air drafts around cabinets on outside walls and around baseboards.

Check for insulation over unheated crawl spaces, garage or basement.

Plan Home Improvement Carefully

Your present home represents a big investment — perhaps the largest of your lifetime. Safeguard, and at the same time update your property with careful planning of both improvements and ease of maintenance. In this way you protect and extend both the comforts and the economic life of your BIG investment, the home you own.

Properly maintained and improved for better living, your home is likely to increase in value as time goes on, by more than the cost of the improvements. At the very least, its value will be maintained.

Home improvement projects and materials are "big ticket" items. That's why it's important that you select the finance plan that will fit your budget. You must choose the best plan for your family's particular needs.

There is probably no wiser use of credit than using it for improving your home. But before you do anything...sit down with the entire family and analyze the situation. Do it in light of your future needs.

Save Gas and Money ... shop locally.

POLAR

This new foamed-in-place insulation cuts down on heating and air conditioning bills... reduces chilly drafts... cuts down on the intrusion of outside noise... and makes homes warmer in winter... cooler in summer and quieter year round.

SOLAR HEATING SYSTEMS

LEESULATION CLASS I CELLULOSE INSULATION

a) Superior thermal control - higher R value per inch - R3.8.
b) Excellent sound control.
c) Fire retardance - Class One

CALL TODAY FOR A FREE ESTIMATE

APOLLO INSULATION

COMPANY INCORPORATED

848-4816

17 VIRGINIA ROAD BRAINTREE

WINDOW SHADE SALE

Open Thurs. Fri. Nights

• DURABLE
• ALL VINYL
• WASHABLE
• UP TO 37" WIDE

1 99 Limited Time Only

MARY CARTER PAINTS

139 WATER ST. QUINCY

773-7707

SEMI-ANNUAL

SALE 20%OFF

CUSTOM DRAPERIES
WOVENWOODS, MINI-BLINDS, CARPET, WALLCOVERINGS, BEDSPREADS, PAINT

Select from everything in our Colorvan . . . over 3,000 samples

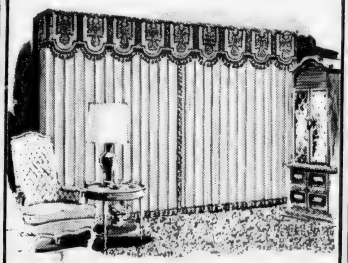

Discount applies to all lines, all styles, all colors... and Fabric and Labor TOO!

Free Professional decorating service in your home. Never any charge or obligation

698-8303

551 ADAMS ST. EAST MILTON

the important decisions should be made at home.

LOW COST HOME IMPROVEMENT LOANS

Never before was home care and improvement more important than today ... as a money saver and an equity builder. Colonial Federal Savings has money available for your home improvements now! We offer very competitive rates and quick personal service! Visit our main office [Quincy] 8 AM - 6 PM daily [to 7:30 Thurs. eves.] or our branch offices Daily and Sat. 9 - 2. Check our low rates you'll be pleasantly surprised!

Colonial Federal Savings

and Loan Association of Quincy

QUINCY, 15 Beach Street 471-0750 | HOLBROOK 767-1776 | WEYMOUTH 331-1776 | WAREHAM 295-1776

Up, Redecorate!

How to put mirror magic to better use in the home

By LIS KING

Mirrors have a magic all their own. Just watch the fascinating replay of light and shadow, shapes and colors that a single mirror produces, and it's easy to understand why professional interior designers are such mirror fans.

They know all the incredible tricks mirrors can play on a room: how they can stretch space, almost to infinity. And here, are some ideas to put the decorator's brand of magic to work in YOUR home.

• Mirrors are among the least expensive and most effective space-stretching materials. Mirror a wall of a room, and immediately you've doubled its size.

• To widen a narrow room, mirror one of the long walls. Or both!

• Raise the roof with mirrors. Floor-to-ceiling mirror strips will heighten a room visually. Or think about mirroring the ceiling. This effect is fabulous, but remember that you wind up with a duplicate room. So it's an idea best left to perfectionists, who're sure that everything in their room is worth a double image.

• Mirrors are great in today's "natural" interiors. Their sleek finishes provide welcome contrasts to wood, rattan and straw textures.

• Some of today's best-dressed walls wear mirror strips combined with weathered barnwood or clear pine. The mirror strips may run vertically, horizontally, or diagonally. Such treatments are strictly for sophisticated, contemporary rooms.

• Mirrored walls aren't just for contemporary rooms. Since they reflect what's happening in the rest of the room, it stands to reason that they can go traditional and formal as well.

• Crystal sconces look fabulously elegant and cast twice the light when they're mounted on a mirrored wall.

• Hanging a beautifully framed large mirror on a mirrored wall is also a very elegant idea.

• To give a plain-Jane room architectural interest, add mirror panels framed by molding. This was a treatment common in 17th and 18th century France.

• An accent mirror looks wonderful in a group of paintings and prints.

• Don't limit framed mirrors to their usual roles above the fireplace mantel or the front hall console. They belong any place where there's something worth reflecting.

• Replace the trite medicine cabinet with a really beautiful mirror.

• A collection of mirrors in varying sizes and shapes is as effective as a series of prize paintings.

Paint Removing Tips

For fresh paint stains, apply a commercial paint remover or a solution of trisodium phosphate in water — two pounds of trisodium phosphate to one gallon of water. Allow to stand and remove paint with a scraper and wire brush. Rinse with clear water. For very old dried paint stains, organic solvents similar to the above may not be effective, in which case the paint must be removed by sandblasting or scrubbing with steel wool. You could paint over the spots with a masonry paint, but for matching color it would involve painting the whole surface and it would cause another problem. In time the paint would wear off, involving another repaint job.

Pine Craft FURNITURE
SOUTH SHORE'S ONLY FULL SERVICE FURNITURE CENTER
• Unfinished - Pine & Hardwood
• Custom Finished
• Restoration
• Free Delivery within area
• Large selection - in stock
• No Interest Layaway plan
• Inflation beating prices
• Quality & Satisfaction Guaranteed
27 A BEALE STREET
WOLLASTON CENTER
Tel: 479-6298
LAYAWAY
Open Daily 9:30 - 5:30, Fri. eve 'till 8 P.M.

SOUTH SHORE TILE
DISTRIBUTORS INC.
CERAMIC TILE FOR ALL AREAS
SOUTH SHORE TILE DIST
DOMESTIC & IMPORTED WALLS & FLOORS
DISTRIBUTOR OF MID STATE TILE
30 LIBERTY ST., QUINCY 471-3210

DON'T MOVE... IMPROVE
Get Our LOW RATE
HOME IMPROVEMENT LOAN
or a
SECOND MORTGAGE
[Don't disturb your 1st mortgage]
CALL TODAY
ALSO WE OFFER N.O.W.
FREE CHECKING
plus 5% INTEREST
Do you have to maintain a minimum balance?
Is there a charge for checks paid?
Are you charged for blank checks?
Is there a service charge?
Weymouth Savings check accounts are absolutely FREE
Call 337-2700 WEYMOUTH SAVINGS BANK
45 Washington St. Weymouth Landing
295 Washington St. Weymouth
Be Sure To Visit
SOUTH SHORE'S NEWEST BANK
North Weymouth Banking Center
Quincy's newest neighbor - just over the Fore River Bridge
383 Bridge Street, North Weymouth

LAST CALL ON OUR
Giant Floor Sample SALE!
SAVE $$$ MONEY!
ONE OF A KIND
CHAIR FAIR
OVER 300 DINETTES ON DISPLAY
TWIN DINETTE SHOWROOMS
MAIN SHOWROOM 1627 Hancock St. 472-2300
WAREHOUSE SHOWROOM WEYMOUTH LANDING 337-4900
• BARS
• STOOLS
• ROCKERS

Wollaston/North Quincy

HEART SAVERS – Wollaston postal workers [from left] George Kerrissey, Edward Condon, Jennifer Ford, Thomas McManus, Robert Gumpright, John McCarthy and Paul Rooney recently completed the American Heart Association's CPR course, certifying them in Basic Life Support.

7 Wollaston Postal Employees Complete CPR Course

Six lettercarriers and a window clerk from the Wollaston Post Office have completed the Cardiopulmonary Resuscitation [CPR] course sponsored by the American Heart Association.

The postal workers, certified in Basic Life Support, include George Kerrissey, Jennifer Ford, Robert Gumpright, Paul Rooney, Edward Condon, Thomas McManus and John McCarthy.

The eight-hour course was held two nights at the Lincoln Hancock Community School.

Instructing the course were Linda Hanlon, Julia McCarthy and Denise Vezina.

Morrissey Vice-Chairman Urban Affairs Committee

Rep. Michael W. Morrissey [D-Quincy] has been appointed vice chairman of the House Committee on Urban Affairs by Speaker Thomas W. McGee.

He was also appointed to the Committee on Education.

Morrissey said he is extremely happy with both appointments since the two committees deal with legislation important to his district and his constituents.

"The MDC falls under the jurisdiction of the Urban Affairs Committee," Morrissey said, "and I will be able to stay in close contact with their officials when legislation and problems in the district arise."

The Committee on Urban Affairs also deals with elderly and handicap housing legislation.

Morrissey said he is also happy with the Education Committee choice since he himself is an educator.

"I have always been interested in the growth of education in the Commonwealth", he said, "especially on the university and college level. This assignment will give me a chance to keep an even closer eye on the progress and cost of education in the state."

N.Q. Seniors To Meet Feb. 1

The North Quincy Senior Citizens Club will meet Feb. 1, at 12:30 p.m. at Atlantic Methodist Church, 62 East Squantum St., North Quincy.

Refreshments will be served and the meeting will begin at 1 p.m. Plans will be made for a day trip to be held in March.

Other scheduled activities include a whist party Feb. 8, at 12:30 p.m. at Atlantic Methodist Church. Refreshments will be served and whist will begin at 1 p.m. The public is invited.

NQHS Basketball Benefit Dance Jan. 27

The NQHS Basketball Parents and Friends will hold a dance to benefit the basketball scholarship fund Jan. 27, from 8 - 12 p.m. at North Quincy Knights of Columbus Hall.

Music will be by "The Touch of Class".

For ticket information, call 479-6178.

INDOOR FLAGS OUTDOOR
State ACCESSORIES Church
Flags Flags of All Nations Flags
FLAGS MADE TO ORDER
EAGLE FLAG CO.,INC.
147 Beach St. 617
Wollaston, Mass. 02170 472-8242

S.S. Sewing Machine Co.
We Service All Makes Sewing Machines and Vacuum Cleaners
665A Hancock St., Wollaston
471-5982

John Finnell In A.F. Training

Spec. 4 John R. Finnell Sr., whose wife, Dianne, lives on 9 Walker St., North Quincy, recently participated with the 1st Armored Division in Bridgex '78, a field training exercise in Germany.

The exercise included tactical Finnell is a team leader with the division.

His parents, Mr. and Mrs. William J. Finnell, live at 46 Kendall St., North Quincy.

ENJOY
A DELICIOUS SUBMARINE SANDWICH
BOSTON
MISTER SUB
BILLINGS RD
HANCOCK ST.
Mister SUB
64 Billings Rd.
North Quincy
OPEN MON. THRU SAT.
10 A.M. TO 11 P.M.
328-9764

Choosing A Realtor?
Look Around
Quincy Milton
Merrigan SOLD
Merrigan SOLD
Merrigan SOLD MINE
Merrigan SOLD MINE
MERRIGAN
696-6200 & Co.

First Church Of Squantum Votes To Establish 'New Organ Fund'

The Congregation of the First Church of Squantum voted to establish a "New Organ Fund" at the recent annual meeting.

Contributions will now be sought to buy a new electronic organ for the sanctuary.

A covered dish supper, planned by Grace Holmes and Hazel Mayne, began the meeting.

Janet Sumner, church moderator, presided at the business meeting during which reports from Rev. Dr. Gene Langevin, Pastor, and church officers were presented.

Officers elected for 1979:

Janet Sumner, moderator; Barbara Walter, clerk; Barbara Anderson, assistant clerk; Charles Todd, auditor; Ralph Dougherty, treasurer; Kenneth Johnson, assistant treasurer; Hazel Mayne, financial secretary; Mary Gifford, benevolence treasurer; Betty Ellis, church school superintendent; Grace Holmes, church historian; Tore Wallin, head usher; Fred MacMillan, Paul and Mary Gifford, inter-church council; Thomas Williamson, Metropolitan Boston Association; Silas Porter, Protestant Social Service Bureau; Paul Gifford, South Shore Council of Churches; Dorothy Abbe, Massachusetts Conference of the United Church of Christ, Fred MacMillan, James Sumner and Jens Thornton Sr., Church Council members at large.

Also elected were Genevieve Todd, Barbara Walter and Gloria Cutler, Board of Benevolence; Ellen Ogilvie, Janet Williamson, Barbara Colwell, Gretchen Bumpus, Marie Reister and Edith Adams, Board of Christian Education; Donald Frazer, David Mildram, Barbara Fluhr, Sandra Stohlberg, Isabelle Preston, Edna Swanson, Thomas Williamson, Grace Holmes, Ellen Ogilvie and Kenneth Ray, Board of Deacons and Deaconnesses; Doris Callbeck, James Sumner, Charles Todd, Stewart Scott, Barbara Anderson, Lester Young, Edwin Ted Adams, Kathryn Kelly, Calvin Bumpus, Board of Trustees.

Other committee members are:

James Sumner, Eleanor Morris, Christine Young, Adelaide Nelson and Fred MacMillan, music committee; Hazel Mayne, Gretchen Bumpus, Mildred Johnson, Doris Longmire, wedding arrangements committee; Betty Ellis, Jennie Preston, Barbara Frazer, Mary Scott, Marie Reister, Joan Hansen, flower committee; Grace Holmes, Doris Longmire, furnishings committee; Eva Martin, hospitality committee, and Janet Sumner, Hazel Mayne, flea market committee.

Officers were installed at a service held Sunday morning. Rev. Langevin preached on "Christian Leadership," and a play on the same theme was written and performed by young church members Sandy Ahearn, Trevor Ames, Nancy Ellis, Kenny Kemp, David Stohlberg, Jo Ann Warren and Stephen Williams.

Atlantic Center Programs

The program schedule for the Atlantic Neighborhood Center for the week of Jan. 29:

Monday, Jan. 29: "Pounds Away," a diet support group meets from 9 a.m. to 10 a.m. and from 1 p.m. to 2 p.m. Freckle Factory Ceramic Show with John and Marsha Bunyon giving a lecture-demonstration on hobby ceramics. There will be a morning session from 10-11 a.m. and an evening show from 7-8:30 p.m. They will be available after each session and again from 3 to 4:30 p.m. to answer any questions and to display a variety of ceramic pieces.

Tuesday, Jan. 30: Senior Shopping Trip, under the direction of Mary Travers. A bus will leave the Center at 12:15 p.m. and return about 4 p.m.

Wednesday, Jan. 31: Senior Day. Seniors meet at 10:30 a.m. for knitting and crocheting. This will be followed by a brown bag lunch and Beano from 1-3 p.m.

Thursday, Feb. 1: "Time Out," a program for mothers of preschool children meets with Carol Peterson from 10-11 a.m. This week's topic is "Savings Spree". Chess-checkers for young people under the direction of Mary Beauregard and Barbara Thackeray meets from 3:30 to 4:30 p.m. Children may register for this program by calling 328-1708.

Friday, Feb. 2: Blood Pressure Clinic with Gretchen Bumpus R.N. from 9:30 to 10:30 a.m. This is a free service for all Atlantic residents. Youth Tennis Program for young people who are registered from 3-5 p.m.

Carol Bray, an Energy Asistant with Quincy Community Action is at the Center from 9-1 daily to answer questions and service energy needs in the community.

For more information about programs or services offered by the Center contact Jane Ford, director at 328-1708.

Heritage Seniors Valentine Luncheon Feb. 8

Tickets for the Heritage Senior Citizen valentine luncheon to be held Feb. 8, at noon at St. Chrysostom's Church, Wollaston, will be on sale Jan. 25, prior to the group's card party at 12:30 at the church.

No tickets will be sold the day of the luncheon.

NEWSCARRIERS WANTED
Here's a chance to earn extra money by building a Quincy Sun home delivery route.
Telephone: 471-3100

377 On Honor Roll At Central Junior

Central Junior High School lists 377 students on the first-quarter honor roll. They are:

HIGH HONORS
Grade 7

Melissa R. Allen
Timothy C. Barry
Todd J. Batson
Anthony Befera
Jeffrey Bovarnick
Brian D. Bresnahan
Lauren J. Cahill
Kevin J. Cameron
Ann T. Carroll
James M. Daly
Robert Davis
Mark E. Denneen
Mark G. Derrane
Kristen Dever
Lucia R. Devito
Vicker V. DiGravio
Tara H. Dillon
Brenda Donovan
Maureen E. Doran
James M. Doyle
Michelle Dunn
Mary M. Evans
Maura A. Feeney
Kara M. Firnrohr
Christine Francis
Kathleen Francis
Nora Furey
Michael F. Garity
Luis E. Gonzales
Paul F. Gorczyca
Dawn L. Graham
Victor J. Greene
Pamela J. Grubb
Kathy A. Hegarty
Glenn E. Hoadley
Kristin Howard
John P. Joseph
Alice M. Kavanagh
Pamela M. Keddy
Elizabeth A. Kelley
Kevin P. Kelly
Karen L. Koski
Lisa Leblanc
Robyn Linehan
Robin Lytle
Julian Macri
Lynne C. Maloney
Richard T. Marnell
Jennifer M. McCauley
Katherine McInnis
David M. Meleedy
Carolyn M. Mercier
Michael F. Molloy
Eileen M. Morris
Bernadette C. Murphy
Julie Nee
Natalie E. Nigro
Catherine L. O'Brien
Kristen O'Keefe
Lauren O'Rourke
Scott W. Orrock
Jaime C. Paz
Suzanne Picard
Lee Rosen
Terrence J. Stark
Elaine A. Sugarman
Elizabeth V. Toland
Leo C. Verrochi
Stephen Warren

HONORS
Grade 7

Gerard M. Arroyo
Donna M. Berry
Robert M. Blaney
John G. Bolster
Steven J. Boutilier
Faith D. Brooks
David M. Brown
Joanne E. Burke
Joanne M. Burke
Corinne K. Caflisch
Anne M. Cleary
Joseph C. Clougherty
Maryellen Conlon
Tracey A. Corrigan
Eileen T. Crehan
Cheryl A. DePaolo
Cheryl A. DiSessa
Emilie M. Donlan
Karen A. Dougan
David W. Edgren
Lori A. Facella
Catherine M. Farulla
Jake Flaherty
James Garrity
Jean M. Gaudet
Kevin J. Golden
James Gouzias
Stephen Grazioso
Julie A. Greene
Mirella Gullifa
Debra L. Harding
Amy E. Harrison
Annette K. Higgins
Beth A. Horan
Therese A. Horion
Mark J. Hubbard
Patrick J. Hynds
Jennifer J. Johnson
James W. Keenan
Kathleen M. Kelly
Deirdra M. Kiley
Matthew T. King
Sherrill V. Klaiman
John Krantz
Da vid Kroll
Kelly M. Lawless
Carolyn A. Leonard
James M. Locke
Noranne R. Lopes
Stephen E. Maloney
Dianne T. Mango
Tara E. McCarthy
Heather A. McKeon
John J. McLaughlin
Lisa K. Mernin
Christine M. Mulvey
Mary A. Nolan
Suzanne A. Nolan
Michael H. Novak
Richard C. O'Connell
Craig J. Orrock
Paula Jo Porcaro
Peter J. Quinn
Adele D. Quintiliani
Michele M. Reane
Timothy J. Reardon
Michael P. Saluti
Jane E. Shanahan
Paul W. Shaw
Janis Sheehan
Philip M. Sheldone
Jayne M. Shepherd
Teresa E. Tobin
Mary T. Todd
Diane Veale
Stacey M. Verrico
Carl W. Walker
Tracy A. Walsh
Karin S. Wilcox

HIGH HONORS
Grade 8

Judith A. Archer
Susan E. Ayles
Karen A. Boutilier
Michele S. Bythrow
Mary F. Campagna
Cynthia Center
Stephen A. Copp
Deborah A. Coyman
Vincent Cristiani
Angela Debettencourt
Susan Mary Deehan
Barbara J. Fain
Matthew Fallon
Kimberly A. Gardner
Maureen E. Gorham
Carol A. Greene
Douglas S. Gutro
Blair A. Hamaty
Danielle Hanson
Lauren Hays
Michelle Healey
Jeannette M. Henck
Andrew A. Hite
Theresa M. Jones
Melinda Joseph
Leah Keddy
Lori A. Kelly
Nancy E. Killilea
Mary F. Marchese
Linda C. Marinilli
Laurie Maule
Elizabeth J. McKenna
Elizabeth A. McLoughlin
Kathleen McNamara
Cynthia L. Olsen
Nicholas Papapetros
Joanne N. Pappas
Pauline C. Pappas
Maria M. C. Paz
Donna Porcaro
Valerie A. Princiotto
Natalie A. Ricciuti
Nancy J. Roberts
Denise M. Ryan
Jean M. Sandonato
Thomas J. Schofield
Brian D. Shea
Paula J. Shea
James D. Sullivan
Cynthia L. Sweatt
Lisa M. Tenaglia
Marlene M. Verderber
Linda M. Welby
Dwayne W. Wilcoxen
Elizabeth A. Wiot

HONORS
Grade 8

Sheila J. Barrett
Michael H. Bourikas
Ann M. Bray
Garry O. Brennan
Patricia Brigette
Gary E. Brown
Brenda J. Bryant
Deborah Buckley
Pamela A. Cahill
Kathleen V. Caldwell
Dianne G. Carbonneau
Carla L. Carlson
Peter V. Cepas
Edward J. Coughlin
Charles R. Creighton
David L. Curtis
Kathryn Ann Doherty
George L. Dolbec
Kathleen A. Donnelly
Denise A. Downing
Diane F. Farmer
Donald R. Gamble Jr.
Ralph Gioncardi
Patricia Govoni
Morgan J. Gray
Linda R. Grossi
Josephine Gullifa
Christine R. Higgins
Michael P. Kearns
Kristine A. Kelley
Shaun B. Kelly
Deborah A. Kiley
Stephen M. Koski
Jane M. Leonhardi
Lisa M. Locke
Dana K. Loeb
Catherine M. Loy
Brien K. Maginnis
David Marcham
Sheila A. McCarthy
Margaret McDonough
Paul J. Medicke
Linda A. Miceli
Lisa P. Miller
Robert F. Mudge
Christopher Mullen
Jill E. Nelson
Patricia G. Novak
Robert P. O'Brien
Paul D. O'Connor
Susan C. Orrock
Garth J. Petracca
Steven C. Petrosius
Lorraine T. Prescott
Jacqueline M. Quinn
Marie T. Reane
Patricia A. Reid
Rachelle C. Romberg
Marcia A. Rudnick
Susan M. Ryan
Marcella A. Shaw
Paula Stanziani
James T. Sullivan
John J. Thorne
John Toland
Tracie L. Towle
Toni Veader
Robert E. Walker
Michael R. Wallace
Kevin M. White
Michelle F. White
Kenneth Wright

HIGH HONORS
Grade 9

Susan Barnes
Deborah K. Bryant
Holly M. Bumpus
Cheryl M. Carmody
Rasa N. Cepas
Kathryn M. Condos
Kim D. Connolly
Siobhan D. Corrigan
Eileen P. Cronin
Linda C. DeMarkies
Paul V. Dandy
Jean Duggan
Michele M. Dupont
Patricia A. Farulla
Catherine M. Feeney
Mary L. Flemming
Michael J. Gardiner
Ashot Sheridian
Mary E. Golden
Michael P. Goldice
Sheryl Hall
Sheila M. Hannon
Amy C. Johnson
Daniel A. Johnson
Diane M. Joseph
John F. Keenan
Mary E. Kelly
Mary C. Kennedy
Leah R. Klingenstein
Gail M. MacDonald
Katherine G. MacDonald
Nancy E. MacDonald
Nancy K. McCarthy
Linda M. McDonnell
Jacqueline M. McLaughlin
Carol J. McMahon
Patricia M. Meehan
Suzanne Meighan
Susan E. Murray
Wesley M. Paul
Janet S. Petkun
Edward A. Ramsden
Susan E. Ramahan
Michelle A. Ricciardi
Janet M. Rooney
Walter A. Rosberg
Stacy A. Rowbotham
Jo Ann M. Runge
Sharon T. Ryan
Kimberly J. Sheets
Caryn M. Smith
David M. Swan
William R. Thorne
Kevin F. Warren
Cheryl J. Weeks
Lisa M. Welby
Denise M. Wright

HONORS
Grade 9

Kevin T. Arthur
Martha F. Beardsley
Lynn M. Cahill
Wendy K. Carolan
Susan M. Connor
Lorraine M. Coulter
Joanne E. Dargon
Brian F. Dennehey
David F. DiMeo
Cathy M. Downing
Michelle Doyle
Sally A. Duggan
John M. Dunlea
Linda A. Elliott
Judith A. Fahey
Charles Federico
Maria Galluzzo
Martha Georgaklis
Nabil Ghosn
Robert A. Hiltunen
Stephen M. Howley
James Hutchinson
Christine L. Irvine
Susan Kelleher
Mark P. LaPointe
Andrew M. Levitsky
Deborah A. McCaffrey
Kerri F. McCready
Mark P. Miceli
Sherry D. Mikaitis
Lisa Mulkern
Kathleen M. Mulvey
Shannon O'Donnell
Paul Phipps
Kenneth P. Player
Joanna M. Poole
Susan A. Quinlan
Leonard A. Rubino
Steven Sacchetti
Arif Shahabuddin
Maryellen Suppy
John R. Wallace
Donna White
Jay Williams

all we ask... compare

OUR QUALITY, PRICES CONVENIENCE and SERVICE

Eyeglasses - All The Latest Styles
Hard And Soft Contact Lenses - Free Consultation

PROFESSIONAL OPTICS
PRESCRIPTION OPTICIANS
67 CODDINGTON ST.
QUINCY
Next to YMCA
479-5252

M-T-Th-F 9-5
Wed. & Sat. 9-1
Call for evening appt.

Daniel T. Shea
Reg. Optician

ENTRANCE-SCHOLARSHIP EXAMINATION

For New Students Entering 9th & 10th Years

WEDNESDAY, FEBRUARY 21, 1979

-NO FEE IS CHARGED FOR THIS EXAM

Newman Preparatory School
FOUNDED - 1945

245 Marlborough St., Boston, MA 02116

COEDUCATION-GRADES 9-12

FULL and PARTIAL SCHOLARSHIPS

to be awarded for the term beginning Sept. 10, 1979

FOR FURTHER INFORMATION, SEE YOUR GUIDANCE COUNSELOR OR CALL THE NEWMAN SCHOOL [267-7070]

Call Colette.

For more information about Pay-by-Phone, call Colette Duffy at 471-3500. She's one of our customer service representatives and can explain how Pay-by-Phone can save you time and money. Time, because paying bills by phone is quicker than paying them by check. Money, because each transaction only costs 13¢. That's less than the stamp alone!

Quincy Savings Bank
PAY BY PHONE

Only you have access to your account and can authorize payments. Every month, your complete statement shows all of your bill-paying transactions. Individual slips, like cancelled checks, are included for each transaction, which the IRS accepts as proof of payment.

Find out about Pay-by-Phone and the bill system by calling Colette or visiting any of our six REDi-BANK℠ offices in Quincy: 371 Hancock Street, 1200 Hancock Street, 1374 Hancock Street, 138 Franklin Street, 461 Washington Street and in Hanover, Rte. 53 and Broadway.

Article 10

Ceramic Highlights

by Gloria

This article I will discuss an entirely different type of finish for ceramic pieces that are called ceramic non-fired stains. All stains are applied to fired pieces [bisque] and they do not need to be refired. In fact, if you should by mistake fire them, they would fire off. So if you should forget sometime and apply them to greenware, do not call the piece a disaster, merely fire the piece to remove the stain. There are many types of stains, but basically, the two most common kinds are: water thinnable stains and mineral spirit base stains. Water thinnable stains are opaque or translucent. The most popular being the opaques. They come in a wide range of attractive colors and are either latext or acrylic. There are three things to remember about them. First, they are permanent and therefor can soil your clothing if spilled on them; second, they can ruin brushes, so don't use high quality fibers and wash them out of brushes immediately; third, they should be brushed out to give a smooth appearance. They do not always need sealing, however a spray or seal helps protect the piece from dirt and wear. Stains are not recommended for dinnerware objects, ashtrays or articles requiring constant washing. Consequently, they are most appropriate for figurines, clocks, lamps, and wall plaques. The next article, I will discuss the mineral-spirit stains.

TIPS AND HINTS:

Stained pieces can be washed with cool water and a mild detergent. They also can be used on outside ornamental objects but the piece should be glazed inside. And, the piece should be protected with many coats of a spray or a sealer.

Half Price FIRING *
now thru
January 31

Low Prices on Skutt Kilns

* Subject to Gloria Ceramics policy.

GLORIA'S CERAMICS
221 W. Squantum St.
Quincy, Ma. 02171
Call 328-9787

Arts/Entertainment

Curtain Call Theatre In Rehearsal For 'Angel St.'

Curtain Call Theatre of Braintree announces its winter production "Angel Street" will be presented Feb. 16-17 at 8 p.m. at Braintree Central Junior High School, Washington St., Braintree.

The Victorian thriller familiar to many audiences as "Gas Light", tells the demoniac story of the Manninghams of Angel Street. Set in the Pimlico district of late 19th century London, the plot revolves around the handsomely menacing Mr. Manningham, who, under the guise of kindliness, is slowly torturing his wife to insanity. It is only with the help of a benign police inspector that Mrs. Manningham unravels the mystery of Angel Street and the diabolical scheme of her spouse.

Directed by Melissa Curtis of Boston the cast includes George Stevens of Braintree as Mr. Manningham, Karen Kennedy of Hull as Mrs. Manningham, and Glenn Spencer of Holbrook as Inspector Rough. Also featured are Edythe Burke of Braintree as Elizabeth and Martha Gaffey of Cohasset as Nancy.

This suspenseful and thrilling melodrama is sure to provide an evening of entertainment and drama. For ticket information concerning Curtain Call's production of "Angel Street" call 331-1505.

HIGH SCHOOL MODELS -- Quincy High School students who made their own clothes under the direction of Mrs. Laurie Rice put on a fashion show recently for students at Broad Meadows Junior High School. Modeling the garments, from left are, front, Lee Nobile, Denise Christopher and Cindi Staples. At rear are Lisa Kadlick, Patricia Sordillo, Joyce Boddie, Paula Church and Denise Maze.

[Quincy Sun Photo by Steve Grochowski]

Tourist Council Approves Quincy Historical Brochure

James J. Collins, chairman of the Norfolk County Commissioners, announces approval by the Norfolk County Development and Tourist Council of brochure projects for Quincy and Randolph.

The $1,000 Quincy project is for the layout and printing of 10,000 to 15,000 historical brochures citing the historical and cultural attractions that the City has to offer and includes a tourguide map for the convenience of visitors.

The $3,000 Town of Randolph project is for the layout and printing of an Industrial advertising brochure for the Randolph Business and Industrial Commission.

Both projects receive financial aid of 50 percent of the total project cost from Norfolk County under a six-year old program that has enabled the 28 county communities to take advantage of promoting their industrial development, historical and cultural attractions, according to Collins.

Historical Society Ball Planned For March 24

Plans are underway for a gala spring ball to be held under the auspices of the Quincy Historical Society March 24, at the Quincy Neighborhood Club.

The committee working on the event, which will have a historical flair, is chaired by Carter Caudle, guidance counselor in the Quincy School system.

Other committee members are William O'Connell, president, Quincy Historical Society; Lawrence Yerdon, director-curator, Quincy Historical Society; Nancy Alvord, corresponding secretary, Quincy Historical Society; Dorothy Kelley, president, Quincy Women's Club; Lois Walker, South Shore Chamber of Commerce, Councillor Joanne Condon, and Patricia Toland, vice chairman, Quincy School Committee.

Tickets will be available in late February.

Disco Lessons At YMCA

Disco dance lessons for boys and girls 10 years of age and up are being held Mondays, 3:30 - 4:30 p.m., at the Quincy YMCA, 79 Coddington St., through March 5.

The course, which began this week, is being conducted by Ron Monahan.

Registration is being taken at the main desk of the YMCA. For more information, call 479-8500,

Ice Follies Planning Boston Auditions For Skaters

Shipstad's and Johnson's Ice Follies is planning auditions in Boston for skaters interested in joining the show.

For an audition, skaters should write to:

Richard Dwyer, Vice President and Company Manager, Ice Follies, c/o New Boston Garden Corp., 150 Causeway St., Boston, MA 02114.

The following information should be provided in the letter: age, height, weight, and which United States/Canadian Figure Skating Association tests have been passed. Skaters will be contacted with a specific time and location for the audition.

Personality, appearance, weight and ability to learn chorus skating and routines will be considered when the audition is given. Dwyer and Ruby Maxson, performance director, supervise all audition sessions.

Shipstads and Johnson's Ice Follies will be performing in Boston from Feb. 13 through Feb. 25 at the Boston Garden.

Richard Riley To Speak At Genealogists Meeting

Richard Riley, Quincy social studies teacher, will be guest speaker at a meeting of The Massachusetts Society of Genealogists, [Norfolk Chapter] Feb. 3, at 1:30 p.m. at the Quincy Historical Society, 8 Adams St.

Riley, who directed the restoration of historic Hancock Cemetery, will discuss, "Research, notekeeping and organization -- or where did I put that data?"

Mrs. Rose Morrison is president of the Norfolk Chapter of the Society.

The meeting is open to chapter members and the public.

Save Gas and Money ... shop locally.

DUTTON'S
RESTAURANT
Featuring the Finest In New England Cooking
LUNCHEON
11 A.M. to 4 P.M.
DINNER
4 P.M. to 10 P.M.
ACCOMMODATIONS FOR
Bowling Banquets
Retirement Parties - Showers
Weddings & Anniversaries
Entertainment Nightly at the Fireside Lounge
FOR RESERVATIONS
Call: 471-1623, 471-5540
125
SEA ST.
QUINCY
471-1623
DUTTON'S

472-1424
STRAND
Quincy Sq.
HELD OVER!
CHARLES BRONSON'S
THE BERMUDA TRIANGLE
Nitely 7-9
Sat.-Sun. 1-3-7-9

Singing Waiters
Maxwell's Parrot
6-8 Maple St. Quincy Center
Now Serving Sunday Brunch 12:30 to 3:30
Monday Night - Nostalgia Night
Music from 50's & 60's by Singing Waiters
Tuesday Night - Italian Night
Italian Cuisine - Italian Music
Wednesday thru Sunday Night
Singing Waiters present a medley of Broadway Show Tunes and Popular Music
A different Sunday Dinner Special Every Week
Reservations 471-8266
479-9205

Free Initialing
With Purchase Of
Luggage And
Leather Goods
JASON'S MUSIC AND LUGGAGE
1514 HANCOCK ST., QUINCY 773-2089

Order of Sons of Italy
120 Quarry Street, Quincy
LAS VEGAS NIGHT
FRIDAY, FEB. 9, 7 P.M. - MIDNIGHT
DONATION $1.00
For Entrance and Door Prize
Proceeds to Support Building Fund

'We Run Whenever We Can'

First Ladies Turn On Speed To Down Raiderettes, 53-35

The Quincy girls' basketball team used its fast break and rebounding ability to good advantage in defeating North Quincy, 53-35, Friday.

The First Ladies took a 4-4 Suburban League record and 6-5 overall mark into Tuesday's game at Weymouth South. Quincy will host Brookline Friday at 3 at the old Quincy High gym and will have a day off Tuesday.

Meanwhile, North, with only a 1-6 record, played Brookline Tuesday, will play at Brockton Friday night at 8 and will play at Cambridge Rindge and Latin Tueday at 3.

"We look to run whenever we can," said Quincy coach Barbara Webster, whose team's running game, good passing and strong rebounding, put the game out of reach early.

The First Ladies led, 16-11, after a period, 30-17, at the half and 43-22, after three periods.

"The lack of outside shooting really killed us," North coach Brian Tilley said. "We used a special fast-break defense, but it broke down. We are very inexperienced and we are not all that fast."

Sophomore Maureen Walsh led Quincy with 15 points, while Patti Bellotti scored 11 for North. Laurie Riley had nine and Sue Callahan six for Quincy and sophomore Julie Watts had seven and Jackie Thayer eight for the Raiderettes.

"We played well in the second half but we still are inconsistent," Miss Webster said.

Earlier in the week Quincy dropped a 52-43 decision to Weymouth North after leading at the half and after three periods. Callahan had 16 points and Anne McCarron 11 for the First Ladies.

North won its first game of the year, 42-39, over Waltham as Bellotti scored 16 points to help bring the Raiderettes from behind. Patti Micelli had 15 points. North was behind with only two minutes left in the game.

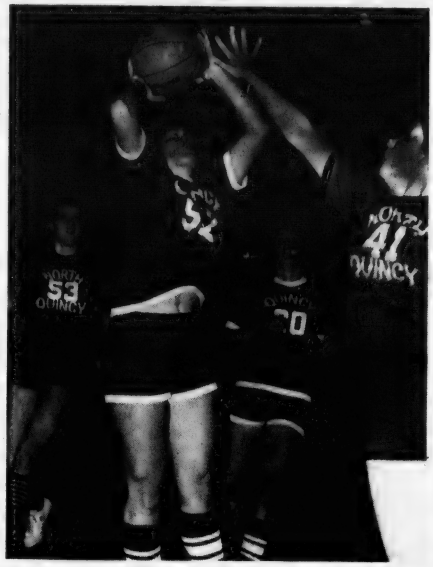

QUINCY SOPHOMORE Maureen Walsh scores against North Quincy despite the attempts of North's Julie Watts [41] to block the shot. Also in action are North's Ruth MacDonald [53] and Quincy's Laura Riley [20]. Quincy won the game, 53-35.

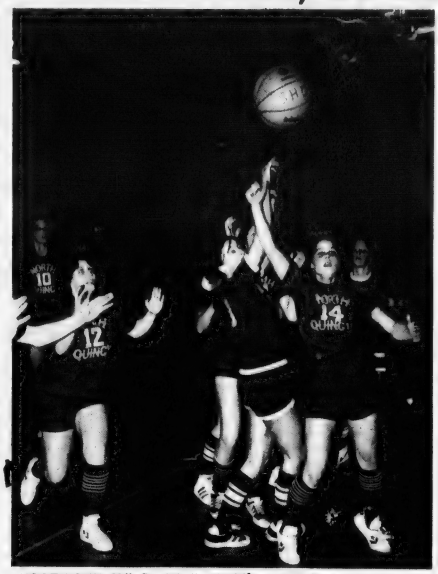

NORTH QUINCY's Patti Bellotti [14] goes up for a rebound under the North basket in the game against Quincy, won by Quincy, 53-35. Other North players are Cheryl Ayles [10] and Pattie Micelli [12].

[Quincy Sun Photos by Steve Grochowski]

Broad Meadows Wins 4th Straight Wrestling Title

The Broad Meadows junior high wrestling team last week completed its fourth successive undefeated season and won its fourth straight city championship.

BM, under first-year coach John Perkins, defeated Central, 29-24, in its final meet despite the absence of four injured starters.

Co-Captains Mike Nevens and Charlie McManus sparked the win and won by pins, as did Mike Notarangelo and Bill Rollins. Four jayvees were promoted to fill in for the injured starters.

Broad Meadows previously had won three straight titles with unbeaten records under Coach John Bogan, who resigned, and Perkins, who had been coach of the junior high hockey team which no longer is in operation, took over.

Elks Free Throw Contest Winners

The Quincy Recreation Department and the Quincy Lodge of Elks recently held a free throw contest in which more than 700 boys and girls took part.

Jim Rendle, youth director of the Quincy Elks, presented trophies to the following winners:

Girls 8 and 9, Christine McSweeney, 67 Hollis Avenue; boys 8 and 9, Chris Higgins, 15 Dahlgren Street.

Girls 10 and 11, Donna Hassey, 140 Connell Street; boys 10 and 11, Dennis Cronin, 33 Bromfield Street.

Girls 12 and 13, Patricia Travers, 18 Whiton Avenue; boys 12 and 13, Jeff Timberlake, 47 Pleasant Street.

YES OR NO?

	YES	NO
I need muscles	☐	☐
I need more energy	☐	☐
I need to relax	☐	☐
I want girls to notice me	☐	☐

Work out in our extra large conditioning area with latest, modern equipment and be supervised by our professional technicians. Relax and re-energize in our Jacuzzi Whirlpool, Turkish Steam Room and Finnish Sauna. Our spacious locker area has showers, dressing rooms, sinks and blow dryers for your convenience. Come in today!

MEN ONLY
2 FOR THE PRICE OF 1
4 WEEKS FOR TWO - $40
With this ad only

Obie's Fitness Center, Inc.
11 Revere Road, Quincy
Near MBTA Line - Opposite Sears
Open 7 Days - 5 Nights
773-0996

Herman • Dunham • Timberland • Frye • Lee • Chippewa

READY FOR WORK

WORK PANTS $4.95
[Slightly irregular]

WORK SHIRTS $2.95
[Slightly irregular]

SOUTH SHORE ARMY & NAVY STORE
"Buy the Best and Pay Less"
NEW HOURS: Mon. & Fri. 6 a.m. to 9 p.m.
Tues., Wed., Thurs.,
Sat. 9:30 a.m. to 5:30 p.m.
136 E. Howard St., Quincy 471-3780

Carter's • Carhartt • Dee Cee • Sorel • Herman • Dunham • Carhartt
Timberland • Frye • Lee • Madewell • Dickie
Herman • Dunham • Timberland • Frye • Lee • Chippewa

Beechwood,Quincy Bombardment Champs

The Quincy Park-Recreation Board announced the winners of the recently held boys and girls elementary bombardment tournament.

In the girls, division Beechwood Knoll coached by Georgia McLellan and Lisa McBirney swept four straight games to defeat Snug Harbor coached by Kathy Mahoney. Beechwood was led by Kathy McGregor, Laura Kelliher, Kathy Todd and Mary Ann Kelliher. Snug Harbor was paced by Kathy Pratt, Laurie Anson and Lisa Kay.

In the boys championship game Quincy School coached by Kyle Henshall outscored a scrappy Snug Harbor team piloted by Mike Soldano 4-3 to clinch the city title.

Quincy which won the last two games in the best of seven was led by the outstanding play of Jim Martin, Keith Burke, and Paul Donahue. Snug Harbor was led by the play of Scott Verrier, Matt Hanley, and Ronnie Dean.

Recreation Director Charles Alongi presented individual trophies and certificates to the winners and runners-up.

Clash Saturday Here

North Out To Avenge Quincy Defeat

By TOM SULLIVAN

Five straight wins for a North Quincy hockey team?

One must go back at least 15 years to find the last Raider team with such a win streak.

North, under first-year coach Kevin Lewis, reached this milestone Saturday when it rallied from a 3-0 deficit to defeat Brockton, 7-3, at Brockton, to improve its Suburban League record to 5-3-1 and its overall mark to 6-5-1.

North moved into a third place tie with Quincy in the league, two points behind co-leaders Weymouth North and Weymouth South.

However, an unfortunate incident in the Brockton game may have thrown a monkey wrench into the Raiders' hopes of making it six in a row last night [Wednesday] against Weymouth South.

Five players from each team, including North's five top performers, were ejected from the game, all being suspended from last night's games.

"I'm just sick over this," Lewis said. "The officials over-reacted and I don't think the boys should have been thrown out. No punches were thrown.

"Our kids were just trying to protect our goalie and I think the officials were too quick to throw them out. It is going to be awfully hard to play the league co-leaders with our five top players out of the lineup. But, the other boys told me they would go all-out and try to make up for their loss and we still could surprise."

The Raiders will play Quincy for the second time Saturday at 6:40 p.m. at the Quincy Youth Arena and hope to avenge an earlier 5-3 defeat after North had taken a 2-0 lead.

Asked for the major reason for North's turnaround after several losing seasons, Lewis said, "I have tried to get the kids to think positive and I think they are now doing just this. They lacked confidence at the start but now they know they can win and I feel we are as good as any team in the league.

"I also stress offense, while my predecessor stressed defense. As a result, we are the highest scoring team in the league [42 goals, only 17 against], we have the league's top scorer in Paul Cooney [nine goals, 11 assists, 20 points] and three boys among the league's top ten [Pat Ennis, 3-12-15 and the league's top goal scorer, Tom Gerry [11-2-13]. They make up our first line, the top scoring line in the league."

Lewis credits this first line and the work of goalie Bob Tierney for North's fine showing, and also gives the defense a lot of credit.

"Tierney has been brilliant," Lewis said. "He has made some remarkable saves. After giving up three first period goals at Brockton, he stopped all shots after that and turned 30 aside.

"Early in the year we were taking early leads but losing them. Now we are showing our ability to fight from behind and this adds to our confidence. We trailed Brookline, 2-0, but came back to win, then trailed Brockton, 3-0."

Gerry had the hat trick at Brockton, while Cooney, Ennis, Paul O'Sullivan and Dave Parsons had one goal each. Cooney also had two assists as did Ennis. Leo Graham, Eddie Marrella, Brian McGilvray and Paul McDermott had one apiece.

Earlier last week North had upset Waltham, 4-2. Gerry had two goals and Graham and Cooney one apiece. McGilvray, Cooney, Marrella, Leo Doyle, who has been outstanding all year, and Ennis had assists.

Lewis, who played at Quincy High under Quincy's veteran coach, Bob Sylvia, had words of praise for his assistant coach, Kevin Jago, a former Raider standout himself.

"Kevin is doing a tremendous job for us," Lewis lauded.

Little Loop Planning 25th Anniversary Dinner Dance

Plans are being made for the 25th anniversary dinner dance of the Quincy Bowling Little Loop and all former bowlers are invited to serve on the committee.

All proceeds over expenses will be donated to Muscular Dystrophy.

Further information can be obtained by calling Joe Gildea (328-5525) or Stan Kovalski (479-5263).

Presidents Outskate Brookline, 5-3

Quincy's hockey team, which was having its ups and downs, appears to have turned its season around and the Presidents are tied for third place in the Suburban League with a 5-2-1 record following last week's 5-3 win over Brookline.

Quincy and North Quincy are tied for third two points behind the co-leaders, Weymouth North and Weymouth South.

The Presidents will seek their second win over North Quincy Saturday at 6:40 p.m. at the Quincy Youth Arena and next Wednesday will host Weymouth North at the same time and place. Last night (Wednesday) they played at Newton North.

"I think our big win over previously unbeaten Weymouth South turned our season around," Sylvia said. "We gained a lot of confidence with that win and it showed against Brookline."

Bill Flynn and Scott Richardson scored two goals apiece for Quincy and Bob Brennan scored the other. Brookline took an early lead but Flynn and Richardson scored to give Quincy a 2-1 lead after one period. Flynn made it 3-1 in the second but Brookline scored later in the period. Brennan scored what proved to be the winner and Richardson added an insurance goal in the final period.

Robbie Craig, the number two scorer in the Suburban League (seven goals, 10 assists, 17 points) had three assists, Tommy Brennan had two and Pat Clifford and Mike Furey one each.

Richardson is ninth in league scoring with seven goals and six assists for 13 points.

Fontbonne Girls Basketball Team Has 'Quincy Look'

Quincy is well-represented on the Fontbonne Academy basketball team, which will be home to Notre Dame Academy Monday and will play Mount St. Joseph Academy in Brighton next Wednesday.

Both games are at 3:30 p.m.

Coach Loretta Montani, who was an outstanding athlete at Fontbonne and is now a sophomore at Boston State, has several veterans on the varsity squad including Co-Captain Mary Shea of Quincy, Kathy Connolly of Quincy, Monica Higgins of Wollaston, Sheila Connolly of Quincy and Joanne McBride of Quincy.

Junior Varsity Coach Susan Blanchard's squad includes Kathy Nee of Squantum and Cathy Tierney of Wollaston.

Fontbonne, a member of the Catholic Suburban League, has a tough schedule including Abp. Williams, the league champion for the past three years.

Mite A's Defeat Brockton, 4-3

Quincy's Mite A team defeated second place Brockton, 4-3, to increase its South Shore Conference lead to 10 points over Brockton. Quincy is 12-0-0 in conference play.

Quincy trailed throughout most of the game but scored two late goals to win.

Billy Connolly had two goals and Chuckie Hughes and Jay Rodriguez one each. Kevin Roach had an assist and Tommy Roberts stood out on defense.

'I didn't know you did that!'

Everybody knows the QUINCY SUN Prints The Quincy Sun.

But a lot of people don't realize we also print a lot of other things, too. Like books, magazines, newsletters, school and college newspapers, leaflets, pamphlets and even tickets, stationery, and envelopes.

Like These....

Let The Quincy Sun help you co-ordinate, design or write your publication or other printing job. If you need photos, we'll take them for you. If you need art work, we have it, no job too big or too small.

The Quincy Sun

1372 HANCOCK ST., QUINCY 471-3100

TWO GREAT PORTABLES

SMITH-CORONA®

Coronet XL™

Cartridge Ribbon
12" Carriage
Repeat Key
Automatic Carriage return

SMITH-CORONA

2200™

"We service what we sell"

LARGE SELECTION USED SCM Electric PORTABLES

QUINCY Typewriter Service

5 Maple St., Quincy Sq. 472-3656

Presidents Do It Their Way To Defeat North, 51-41

Quincy's basketball team took a 5-3 Suburban League record and a 7-4 overall mark into Tuesday's game with Weymouth South. The Presidents will play at Brookline Friday night at 8 p.m. and will have an off day next Tuesday.

North Quincy, with a 3-6 record, played at Brookline Tuesday, will host Brockton Friday night at the Vo-Tech gym and will be home to undefeated Cambridge Rindge and Latin Tuesday, also at Vo-Tech. Both games will start at 8.

Joe Amorosino's Quincy team pulled away after a nip and tuck first period to defeat Eddie Miller's North quintet, 51-41, last Friday as the Presidents, cutting down their turnovers considerably, played slowly and deliberately.

"We've been involved in a lot of fast games recently and we've been turning the ball over," Amorosino said. "It was good that we were able to take it easy. We cut our turnovers from 38 in the last game to just 12 tonight. We played good defense and I was pleased with the way the game plan went."

Quincy had only a 10-8 first period lead after North had taken an early 6-3 lead. The Presidents pulled away, 22-13, at the half, and took a 38-22, going into the final period, North's best. The Raiders, paced by sophomore Mark Millane, outscored Quincy, 19-13, in the finale.

North used a zone defense in the first half but came out in a man-to-man after the intermission. However, it failed to slow down the Presidents in the third period.

"I was just trying to change the tempo of the game," Miller said. "Our overall speed is quick and we wanted to pick up but we ended up fouling and they made the foul shots."

Sophomore Steve Priscella was the only Quincy player in double figures with 13 points, but Brian Donovan, Brian Connerty, John Connolly and Ritch Finnegan came up with some big points.

For North Millane had 17 points, Kevin Cobban had nine and Jim Holleran eight. "Millane is a super sophomore and he did a great job for us," Miller said.

"We had a lot more shots than they did but we just couldn't out the ball in the hoop."

Earlier in the week Quincy had lost to Weymouth North, 46-40, as Donovan, the top scorer in the Suburban League, was held scoreless by Weymouth's Mike Roche, who had 14 points himself. Connerty, another consistent scorer, was held to one point.

Andy Carrera and Priscella had 10 points each and Finnegan had six.

North had one of its biggest scoring nights but bowed to Waltham, 80-76, despite a 38-point outburst by Holleran. Millane had another big night with 20 points and took down 12 rebounds, and Cobban added 10 points.

Tiant, Gamere Guests At Sons Of Italy Sports Night

LUIS TIANT

Former Red Sox pitcher Luis Tiant, now with the New York Yankees, will be a guest of the Quincy Sons of Italy Lodge at a sports night Monday at 7:30 at the Social Center, 120 Quarry Street.

Another guest will be Bob Gamere, Channel 7 sportscaster.

Tiant will present the Sons of Italy Babe Ruth Team's Most Valuable Player award to Danny Boyle. The 1978 Red Sox highlight film will be shown and Fasano's will serve an Italian meal.

Members and their friends and sons are invited. No tickets will be sold at the door. They can be purchased by calling 773-1295.

Sterling Rolls To 9th Straight, 24-18

The Sterling Junior High girls' basketball team continued to roll merrily last week as it defeated Broad Meadows, 24-18, to improve its record to 9-0.

Eileen Morrison sparked Sterling with eight points, followed by Kathy Duggan and Nancy MacDonald with six each. For BM, Janet Whitham was tops with 10 points and also was outstanding on defense.

Broad Meadows Junior Varsity won, 26-12, sparked by Eileen Deady's 14 points.

Sterling earlier had defeated Point, 26-11, jumping off to a 15-4 halftime lead. MacDonald and Morrison had six points apiece and Janice Burke, Maureen Flaherty and Diane Coska sparkled defensively. Mary Travers, Kathy Curtin and Kathy Brown stood out for Point.

The Point junior varsity remained undefeated, defeating Sterling, 17-13. Point trailed, 10-3, at the half and 10-5 after the third period. Tricia Travers was eight for eight from the four line to pace Point, Susan Dacey played a fine two-way game and Dara Morris also played well both ways.

Central defeated Point, 37-13. Karen Walsh, Linda Thornhill and Cindy Cameron stood out for the young and inexperienced Point team.

The Point jayvees kept rolling with 24-16 win over Central, as Tricia Travers scored 13 points and Dacey had six. Heather Slicis and Morris also played well. Mary Greene led Central with four points.

Point defeated Atlantic, 28-22.

Broad Meadows Defeats Sterling

Broad Meadows Junior High boys' basketball team opened its season last week with a 35-25 win over Sterling, with Jeff Morrison scoring 17 points and Steven Spencer adding 10. The BM defense was outstanding.

Sterling's junior varsity won, 26-16, despite a fine defensive performance by BM's Mike Williams, sparked by Mary Travers' 20 points. Walsh, Cindy Cameron, Thornhill and Curtin also stood out.

The Point junior varsity won again, 18-11, to run its record to 9-0, with Dacey and Tricia Travers combining for 14 points and Slicis, Morris and Mary Jusseaume playing well.

Broad Meadows defeated Central, 23-16, leading all the way thanks primarily to the scoring and rebounding of Mary Kamb.

The BM jayvees trailed all the way but came from behind to win an 18-17 squeaker. Mary Ann Agres and Jean Rudolph led the attack.

COLMAN'S
SPORTING GOODS
SKATE SALE
SAVE $15 NOW
CCM SKATES
REG. $45.
29.95
Good Choice Of Sizes
Hockey Skates with the NEW TUUK Blades
49.95 up
Full Line of Hockey Needs
COLMAN'S SPORTING GOODS
1030 HANCOCK ST. QUINCY
COLMAN'S
SPORTING GOODS
Where You ALWAYS Get A Deal
COLMAN'S
SPORTING GOODS
SKI SPECIALS
Women's 2-Piece SKI SUITS
Regular $130 Reduced to 69.95
NOW ONLY 62.20
SAVE $67.80
Men's, Women's, Children's Jackets, Pants, Vests, Sweaters Up To . . . 50% off
$30 Value
Famous Maker Acrylic Ski Sweaters
NOW $12.95 OFF
Men's, Women's Ari Ski Mittens, Gloves 20% OFF
Lee & Levi's 9.99 Slight Irreg.
Sale Famous Name SKIS
Save 10%
20% Even
Up To . . . 50% off
Selected Skis-Kastle K2 Rossignol Olin
SHOP EARLY FOR BEST CHOICE
FREE STORESIDE PARKING
Mon.-Fri. 9-9 Sat. 9-5:30
AMERICAN EXPRESS
VISA

32 Teams Entered

Men's Candlepin Tourney Sunday

The Greater Quincy Men's Candlepin Bowling Tourney sponsored by the Koch Club of Quincy will open Sunday, January 28, noon at the Wollaston Boulevard Bowladrome Alleys, 679 Quincy Shore Drive, Wollaston.

Thirty-two teams will go to the line at noontime with the remaining entries reporting for action at 2:30 p.m.

All applications must be returned to the alleys by today (Thursday) for those teams wishing to participate.

Over 200 tourney participants will represent the best of 2,000 members of 48 leagues from Quincy and the South Shore area.

Entries to date include:

Quincy Church League, DCASR, St. John's Holy Name, Woodshooters, Perfectas, Koch Club, Sawyer Campbell, Webster Lanes, Beau's Bowling, Kemper Insurance, St. Mark's V.F.W., Downey & Drum, Corro's, Pneumatic Scales, John Q. Adams, Ducky Webber, Adams Heights Men's Club, Hull Men's, Boston Gear Works, Tuesday Nite Merchants, Saturday Nite Merchants, Eagles, O.S.M., Supreme, Penn A.A., St. Ann's, Springdale, John Hancock, Wollaston Men's, Monday Night Men's, Colonial Merchants, Symmon's Industry, Wollaston Credit Union, Montclair Men's Club, Monday Mixed League, Hanover Merchants, Social Club of Quincy, Emenon and East Weymouth.

Collins Continues To Set Pace In Adams Height's League

Dick Collins leads the Adams Heights Men's Club Bowling League with a 114.7 average.

Behind him are: Jack Casey, 110.0; Bill Norton, 109.6; Reno Giudice, 108.8; Frank Anderson, 107.8; Arch Fulton, 107.2; Dick Ford, 106.3; Bob MacLeod, 105.7; Al Landry, 105.6; and Bob Lee, 105.2.

The team standings: Collins, 28-4; Fulton, 21-11; Lee, 20-12; Landry, 14-18; Reno Giudice, 14-18; Norton, 14-18; John Giudice, 10-22, and Casey, 7-25.

Collins has high single of 156, Reno Giudice has 155 and John Giudice 149. Collins also has high three of 380, followed by Landry, 379; Reno Giudice and Anderson, 376.

Team 6, captained by Reno Giudice, has high team single of 575. Landry's Team 8 has 559 and Norton's Team 4 has 558. Team 5, captained by Lee, has high team three of 1622, Team 3, led by Fulton, has 1574 and Team 6 has 1568.

DiRamio Team Leading St. John's HNS Second Half

St. John's Holy Name Bowling League is in the midst of its 30th season and Fred Fostello and Dan Young have been bowling since the league started.

Fostello is president of the league, which bowls Tuesday nights at the Econo Lanes in Quincy Point. Aldo Saluti is treasurer and Richard Guerriero is secretary.

Dick Guerriero's team won the first half with John Darcy's team in second place.

The second half standings: Ron DiRamio's team, 14-4 (total pinfall of 4406); Clem Pagnani, 12-6 (4292); Darcy, 12-6 (4263); Ed Linehan, 10-8 (4216); Guerriero, 8-10 (4244); Bob Saluti, 6-12 (4252); Earl Lauretto, 6-12 (4237); Dan Sandanato, 4-14 (4222).

Paul Beatrice rolled the high weekly single of 132 and Dick Pekalnis had high three of 339. Bob's team rolled the high team single of 523 and also the high three of 1463.

The Top Ten: Dan Sandonato, 106.2; Bob Saluti, 105.6; Ron DiRamo, 105.4; Dick Guerriero, 104.6; John Darcy, 104.6; Tom Darcy, 104.1; Ed Linehan, 100.8; Fred Fostello, 100.6; Dick DiRamio, 100.6, and Paul Beatrice, 100.5.

Keenan Team Koch Club Men's First Half Winners

Joe Keenan's team has won the first half of the Koch Club Men's Bowling League compiling a record of 64 wins and 48 losses. Other members of the winning team are Dick Koch Jr., Joe Koch, Mike Cruise and Ted Slavin.

Paul Koch's team was the runnerup, posting a 60-52 record.

Mike Doyle leads the loop in individual honors with a 369 high-three string total and a 142-single string.

High scorer in the top 10 averages of the Koch Club Men's Bowling League is Tony Alibrandi with 108.5 followed by Leo Marshall, 105.1, Al Mancuso, 104.8, Steve Mancuso, 104, Paul Koch Sr., 103.8, Mike Doyle, 103.2, Peter Alibrandi, 103.1, Ozzie Parsons, 102.9, Jim Moody, 102.2 and Joe Keenan, 100.6.

Bob McLaren's team leads the league in team three string total with a 1589 while Keenan's team owns the top team single string of 581.

Representing the Koch Club in the 26th annual Greater Quincy Men's Candlepin Bowling Tourney on Sunday will be Leo Marshall, the father and son combine of Al and Steve Mancuso, Paul Koch Sr., and Mike Doyle with the alternates, Ozzie Parsons and Jim Moody.

The Koch Club Men's Bowling League, one of the oldest activities of the organization, is in its 29th season of competition. Officers are Dick Koch Jr., president, Steve Mancuso, secretary and Robert Woods, treasurer.

Davis Team Hot In St. John's Women's League

Kay Davis' team won the first half of the St. John's Women's Bowling League and is leading the second half with a 13-3 record.

Members of the team are Kay Davis, Nan Singler, Donna Hall, Louise Durante and Helen Pomarico.

The standings: Kay Davis, 13-3; Frances Taylor, 11-5; Claire Joyce, 10-6; Eileen Andrews, 10-6; Ann McGinn, 9-7; Claire O'Neil, 8-8; Mary Marchese, 6-10; Nancy Sordillo, 6-10; Joan Kenney, 4-12; Rita Alicandri, 3-13.

Ruth Mezzetti rolled the high weekly single of 112 and Louise Durante had high three of 294.

The Top Ten: Claire Joyce, 99.1; Louise Durante, 96.8; Helen Pomarico, 96.6; Kathy Gillolly, 94.4; Claire O'Rourke, 94.4; Norma Gacicia, 91.7; Barbara Welch, 90.7; Mary Marchese, 89.2; Kay Davis, 89.0; Helen O'Rourke, 89.0.

The league is in its 21st season with Lucy Salvatore, Rita Alicandi, Kay Daley, Helen Pomarico and Frances Taylor bowling since the league started.

Maureen Corcoran is league president, Ruth Mezzetti treasurer, Claire O'Rourke secretary and Louise Sordillo Sunshine Girl.

The league bowls Tuesday nights at 9 at O'Lindy's on Quincy Avenue.

Quincy Ave.
MOBIL
Gas
at KERTZMAN'S
Will be open
24 HOURS

SUBSCRIPTION FORM
FILL OUT THIS SUBSCRIPTION BLANK AND MAIL
The Quincy Sun
1372 HANCOCK ST., QUINCY, MA 02169

NAME _____
STREET _____
CITY _____ STATE _____ ZIP CODE _____
CHECK ONE BOX IN EACH COLUMN
[ ] 1 YEAR SUBSCRIPTION $ 5.00
[ ] 2 YEAR SUBSCRIPTION $ 7.50 [ ] CHECK ENCLOSED
[ ] 3 YEAR SUBSCRIPTION $10.00 [ ] PLEASE BILL ME
[ ] OUT OF STATE (1 YEAR) $ 6.50

Has Raised $4,620

Little Loop To Hold MDA Benefit Bowl-A-Thon

The Quincy Bowling Little Loop will again conduct a Bowl-A-Thon to benefit the Muscular Dystrophy Association fund, which is climaxed by the Jerry Lewis Labor Day telethon.

All 72 boys, ranging in age from 11 to 16, are anxious to better last year's $1,624.49 raised. Over the past three years the Little Loop has presented the Southern Massachusetts Chapter of MDA with $4,620.14.

Pledge sheets will be passed out at the conclusion of the regular weekly matches Saturday morning at the Wollaston Boulevard Bowladrome.

The league officers are President Joe Gildea, Treasurer Stanley Kovalski, and Directors John Mullaney, Stanley Kovalski Jr., James Vey, David Brodie, Web Ellis, Richard Post, Richard Morrissey and Albert Hallberg.

The teams and participants:

Local 1451, I.A.M., AFL-CIO: Mark Paul, Craig Orrock, Glenn Goodman, Robert Leonard, John Reardon.

Attorney George G. Burke Club: Gary McDonald, Jay Kustka, Brian Reardon, Walter McConaghy, Steven Turner.

Montclair Men's Club: Kevin Kiley, James Saley, Gerald Connolly, Jay Princiotto, John J. Sullivan.

George F. Bryan Post VFW: Charles Bostwick, Tim Hester, Paul Maloney, Joseph Tabak, Thomas Doherty.

Councillor Joseph E. Brett: Frank Doherty, Daniel Grant, William Lanza, Daniel Walsh, Frank Killilea.

James R. McIntyre Club: William Reilly, Scott Orrock, Edward Tasney, Daniel Logue, Steve Pecevich.

Hennessy Plumbing Supply Co.: Chris Condon, John Reilly, Frank DeCroce, David DiCarlo, Joseph Crifo.

Wollaston Bowladrome: Stanley Kovalski, Thomas Ward, Steve Kallenberg, Ted Reilly, Chris Petrillo.

Dick Morrissey Club: Ricky Soddeck, Thomas Cornwell, James Donahue, Paul Furey, Peter Alibrandi.

Sen. Paul D. Harold Club: Chris Connolly, Frank Seymour, Mike Ellis, Richard Durham, Richard Hallberg.

The Quincy Sun: David Murphy, Jeffrey Bouffard, Brian Ellis, John Bursey, Mike Hatfield.

Atlantic Fuel Oil Co.: John DeLappe, Dana Mastrocola, Kevin Moriarty, Jay Dolan, Gary Connolly.

Hutchinson Oil Co.: Thomas Kallenberg, Thomas Cook, Vin Barry, Mark Kelly, Paul Leonard.

Quincy Lodge of Elks: Robert DeForge, Brian Flanagan, John Outerbridge, James Seymour, Scott London.

Alternates: Steve King, Steve Bootilier.

Hallberg, Pecevich Roll 354's In Little Loop

Dick Hallberg, who has the high average, 113.0, rolled a 354 last week as did runnerup Steve Pecevich (105.4) in the Quincy Bowling Little Loop.

Hallberg paced the league-leading Sen. Paul D. Harold Club to a 4-0 sweep over the Richard Morrissey Club, while Pecevich sparked the James R. McIntyre Club to a 3-1 win over the Councilor Joseph E. Brett Club.

Other results: Atty. George G. Burke Club 4, Local 1451 0; Montclair Men's Club 4, Bryan VFW Post 0; Quincy Sun 3, Atlantic Fuel Oil 1; Hennessy Plumbing Supply 3, Wollaston Bowladrome 1; Hutchinson Oil 3, Elks 1.

Hallberg and Pecevich rolled the weekly high three, while Pecevich had high single of 133. The Quincy Sun rolled the weekly high team single of 496 and the high three of 1401.

The weekly 300 Club: Hallberg and Pecevich, 354; Dave DiCarlo, 322; Mike Hatfield, 321; Jay Dolan, 318; Gary Connolly, 317; Walt McConaghy, 314; John J. Sullivan, 312; Jim Saley, 306; John Bursey, 304; Paul Leonard, 300.

The standings: Harold, 42-10 (total pinfall of 17,269); Montclair, 35-17 (16,678); Bryan Post, 33-19 (16,787); McIntyre, 32-20 (17,091); Elks, 28-24 (16,887); Sun, 27-25 (16,572); Hutchinson, 26-26 (16,762); Morrissey, 25-27 (16,748); Atlantic 22-30 (16,869); Hennessy, 21-31 (16,699); Burke, 19-33 (16,531); Brett, 18-34 (16,600); Local 1451, 18-34 (16,237); Bowladrome, 18-34 (16,460).

The Top Ten: Hallberg, 113.0; Pecevich, 105.4; Pete Alibrandi, 101.4; Connolly, 100.2; Leonard, 99.5; Tom Doherty, 98.2; Dolan, 97.5; Chris Petrillo, 97.4; Joe Crifo, 96.6; Hatfield, 96.6

Atlantic Memorial's Hot 24-0 Record Tops Church League

Atlantic Memorial leads the Quincy Church Bowling League with a 24-0 record.

Behind Atlantic are: Quincy Center Methodist, 20-4; Central Baptist, 18-6; Wollaston Cong., 16-8; First Presby, 14-10; Fort Square, 12-12; Independents, 10-14; Christ Church, 9-15; Lutherans, 8-16; Bethany A, 6-18; Bethany B, 4-20; Quincy Point Cong., 3-21.

Dave Bates has high single of 161, followed by Bud Crowell, 155; Walter Chepetsky, 155, and Bob MacDonald, 155. Bates has high three of 411, Crowell rolled 400 and Lou Taylor 400.

The Top Ten: Taylor, 117.2; Bates, 112.6; Jim Deitsch, 109.5; Bill Collins, 108.4; Crowell, 107.5; Ed Kallio, 107.3; Harold McManus, 106.7; Jim Troup, 106.4; MacDonald, 106.3; George Dabrolet, 105.8.

Parsons & Richardson
INSURANCE AGENCY INC.
'Be Sure Now - Not Sorry Later'
Robert W. Richardson
Opposite Quincy Center MBTA
PResident 3-1276

Youth Hockey

● Bantam House

Johnson Ties D&H Baskin Defeats Sun

Johnson Motor tied league-leading Doran & Horrigan, 3-3, in the Bantam House League with Johnson goals by Bob Doyle, Jim DiPietro and Rich Durham.

Bill Lawless, Mike Connolly and DiPietro had assists. Steve Mahoney, Brian Campbell and Dave DiCarlo scored for Doran with assists for Kevin Jennette, Andy Pope, Tom Murphy and Bob Maimaron.

Baskin Robbins defeated the Quincy Sun, 6-4, with John Burm and Tom Richards scoring two goals apiece and Doug Concannon and Mike Chennette one each. Tom Gillis had three assists, Jon Beniers, Kevin Green and Bob Flynn two apiece and Concannon and Chennette one each. For the Sun Frank Griffin had two goals and JoJo Gonzales and Pete Kearney one each.

	W	L	T	Pts.
Doran & Horrigan	8	3	4	20
Baskin Robbins	8	4	0	16
Johnson Motor	6	4	3	15
Quincy Sun	4	6	3	11
Burgin Platner	1	10	4	6

Kevin Dunn had two assists and Vin Whalen, Dick Tapper, Louis Gonzales and Dave Ferreira one each.

Johnson defeated Burgin Platner, 3-1, on goals by Lawless, DiPietro and Durham. Doyle, Ricky Miller, Durham, DiPietro and Jim McSweeney had assists. John Grenier scored for Burgin with an assist for Chris Gorman.

● PeeWee House

UCT Takes Over Top Spot

UCT edged Dee Dee's, 2-1, to move into first place in the Pee Wee House League a point ahead of Dee Dee's. Steve Kelly and Bob Forman scored for UCT with assists for Tom Donovan, Rich Fitzpatrick and John Reinhardt. Dick Kelly scored for Dee Dee's with Jim Daly assisting. Goalies Sean Toland of UCT and Jim Crossman of Dee Dee's were outstanding.

Bersani Brothers edged N.E. Solar, 5-4, on goals by Tom Boussy, Tom Bille, Dan Hall, Mark Walsh and Paul Marks. Mike Miller and Jim Locke had two assists apiece and Chris Edgar, Paul McMillen, Rich Marnell, Bille and Mike Doyle one each. A. J. Pugliese had the hat trick for Solar and Paul Ferrara one goal. Kevin Zanardelli had three assists, Matt Norton, Pugliese and Ferrara one each.

Morrisette squeezed by Mug 'n' Muffin, 2-1, with Matt Higgins in goal. Tom Ryan and Mark Chambers scored the goals with assists for Mike Doherty, Dave Edgren and John Krantz. John Gleba scored for Mug with Bob Carty assisting.

	W	L	T	Pts.
UCT	8	2	2	18
Dee Dee's	8	3	1	17
Morrisette	5	5	2	12
N.E. Solar	4	7	1	9
Mug 'n Muffin	3	7	2	8
Bersani Bros.	4	8	0	8

McGinn Shares Squirt House Lead With Teachers

McGinn Shell moved into a first place tie with Teachers in the Squirt House League by defeating Teachers, 7-3.

Dave Newcomb was in goal for McGinn. Mike Flaherty had the hat trick for McGinn and Paul Hanscom, Dan Hurley, Dennis Doherty and Pete Scheurch one goal apiece. Mike O'Brien had three assists and Hurley, Scheurch, Bill Roche, Doherty and Dick Ames one each.

For Teachers Marc Winter, Steve Kowlski and Brett Heeney had the goals with assists for Dave Young and Dave Maimaron.

Feeney's blanked Keohane's, 1-0, despite the fine work of Keohane's goalie, Chuckie Hughes. Steve Constas had the goal with Steve Brooks and Matt Gorman assisting. Ricky Manupelli, Bill Stacy and Joel Balducci played well defensively for Feeney's.

Caddy Widens Midget House Lead

Caddy Marine extended its Midget House League lead to five points by defeating Suburban Disposal, 5-4.

Bill Flannagan had two goals and Dave Nigro, Frank McGinn and Chris Colman one each. Colman had two assists and Howie Chadbourne and Bill Doran one each.

Police Club walloped Fire Dept., 8-1, with Robbie McHugh scoring two goals and Mike Nevins, Tim Joy, Bob Welch, Mike Whalen, Bill O'Neil and Tom Roche one each. Nevins had two assists and Bob Palermo, Whalen, Welch and Doug Loud one each. Rich Newcomb scored for Fire with Stone assisting.

Quincy Youth Hockey Association

Semi-annual Meeting
Open to all qualified members
at Quincy Youth Arena
Tuesday, January 30th, 7:45 P.M.

● St. Ann's Hockey

Razer's, Nobile, Dunkin Rack Up Wins

Razer's Edge blanked JDA, 4-0, in the Pee Wee Division of St. Ann's Hockey League. Goalie Paul Cronin earned the shutout. Jim Morris had two goals and Mike Leonard and Steve Kelly one apiece. Steve Doran, George Murphy, Jim Leonard and Marty Healy had assists.

Nobile Sporting Goods nipped Keohane's, 1-0, on Mike DeLuca's unassisted goal.

Dunkin Donuts of North Quincy edged Art Tailors, 2-1, on goals by Pat O'Sullivan and Mike McGrath, both unassisted. Mike Sullivan scored for Tailors with Chris Howley and Eddie Flynn assisting.

In the Bantam Division North Quincy K. of C. topped Lydon Russell, 5-2, sparked by Ed Novak's hat trick. Neal Beagle and Kevin Goslin had one goal each. Mark Rodin, Novak, Beagle and John Klingenstein had assists. Bob Conti and John Keller had Lydon's goals with assists for Scott Andrews and Keller.

Bike 'n' Blade and Associated Woodworkers played to a 1-1 tie with David Oxner scoring for B 'n' B and Larry Kelly for Woodworkers, both unassisted.

Blackwood got by Plaza Olds, 1-0, on Rich O'Sullivan's unassisted goal.

● St. Moritz League

Bantam A's Snap Losing Streak, 7-2

The St. Moritz Bantam A hockey team snapped a five-game losing streak by defeating Roslindale, 7-2, Monday night at the Shea Rink.

Mark Righini led the attack with his first hat trick and Tom Corliss was tremendous in goal with 21 saves. Mark Coletti, Brian Donovan, Dave Franklin and Tom Murphy scored the other goals.

Lee Rubino had two assists and Donovan, Dennis Farrell, John Goodwin, Righini, Franklin and Kevin McCormick one each.

The same teams will play Sunday morning at 9 at the West Roxbury MDC rink.

St. Moritz Pee Wee A team blanked Roslindale, 3-0, with Tim Collins recording his first shutout and Mark Zimmerman scoring the only goal needed for the win.

Jeff Murphy and Brian Ostiguy had the other goals.

Roslindale came back to top St. Moritz, 6-2, with Tim O'Brien and Ostiguy scoring the Quincy goals and Barry Miller having an assist.

St. Moritz Pee Wee B team was nipped by Pilgrim Olympics, 3-2, Billy Coose scoring both St. Moritz goals and Croce Verrochi having an assist.

Lydon Holds Mite House Lead Despite Gear Loss

Lydon Russell holds a one-point lead in the Mite House League despite a 4-2 loss last week to Boston Gear, which notched its first win.

Tony Pecce was in goal for Gear and Sean Capplis for Lydon. Sean Hunter had the hat trick for Gear and Terry Hack one goal. Brian Mahoney had two assists. Hank Miller and Darren Simonelli scored for Lydon with Kirk McDonald having an assist.

The Paul Harold Club moved to within a point of Lydon by tying Balducci, 4-4. Mike Toland was in goal for Harold and Bobby Roche for Balducci. Ed Devlin, Glenn Bailey, Brian Mosher and Jay Rodriguez scored for Harold, while Bill Connelly had the hat trick and Mike Cronin the other goal.

Bantam B's Bomb Hingham, 13-0

The Quincy Rotary Bantam B team rolled over Hingham, 13-0, with Tom Corliss and Shawn Cunningham in goal.

Mike Cullen had the hat trick, Steve Baylis and Rich Milano scored two goals each and Dean Phillips, Tom Schofield, Dennis Croke, Dennis Furtado, Jamie Doyle and Kevin White one apiece. Cullen and Joe Livingstone had three assists apiece, and White, Baylis, Tom Benson, Croke, Phillips, Doyle, Furtado and Bill Bomar one each.

Squirt B's Tied

Quincy's Squirt B team, after 26 straight wins in B competition, was held to a 1-1 tie by Scituate.

Dave Tapper had Quincy's only goal unassisted.

THAYER THAYER THAYER THAYER

THAYER ACADEMY

Entrance examinations for admission to the Middle School (Grades 6, 7 and 8) will be given on:

Saturday, March 3, 1979 at 8:30 a.m.

Please write or call 843-3580 for an application.

THAYER ACADEMY
745 Washington Street
Braintree, Massachusetts

Quincy Sun NEWSCARRIERS Wanted

Call 471-3100 or Apply In Person

The Quincy Sun
1372 Hancock Street
Quincy Square

North, Quincy Swim Teams Meet Saturday

The Quincy and North Quincy swim teams will clash Saturday morning at 10 a.m. at the Lincoln Hancock School pool with the Raiders hoping to attempt to keep their record against the Presidents clean.

Since the sport was started at the two schools, North's boys and girls teams have never lost to Quincy.

Bill Walker's Raiders evened their record at 4-4 last week with an easy 117-44 win over Blue Hills Regional as Bill Boudreau sparked the win with a double victory.

Boudreau won the 200 individual medley and the 100 breaststroke as North swept four events, including the 200 freestyle with Bill Feeney, Tim Burke and Paul Melanson finishing in that order.

Scott Anderson won the one-meter diving, followed by Kevin Meaders and Paul Chamberlain. Rich Farmer won the 100 freestyle, followed by Steve Pike and Dave Riley.

Melanson won the 500 freestyle, with Burke second and Sean O'Brien third. John Conley won the 100 butterfly and John Nolan took the 100 backstroke.

The North team of Bob Conley, Bob Pimental, Feeney and John Conley won the 400-freestyle relay, while Nolan, Mike Edwards, John Conley and Dennis Foley took the 200 medley relay.

Golden's 4 Goals Sparks Al's Over Darcy's

Rick Golden's four goals sparked Al's Cafe to a 6-5 win over Darcy's Pub in the Executive Hockey League.

Harry Crispo and Ralph Gibbs scored the other goals for Al's. Gibbs had four assists, Steve Dyment two and Ned Burke and Lee Staskawicz one each. Kevin Glynn had two goals for Darcy's and Jack Hurley, Alan Gullickson and Bill Monahan had one each. Bob Donovan, Monahan, Dennis O'Connell, Bill York and Gullickson had assists.

Sundowner's Cafe defeated The Hofbrau, 3-1, on goals by Peter Bertrand, Bob Carroll and Ted Ahola. Joe Byan, Tom Malchow and Ken Marini had assists. Joe Verlicco scored unassisted for Hofbrau.

Washington Tap edged Sportlight Tavern, 4-3, with Jack Crowley scoring twice and John Emmott and Marty Tolson. Emmott had three assists, Ed Grogan two and Jack Powers and Tolson one each. Don Costa scored all three Sportlight goals with Ed Dwyer having two assists and Ralph Freeman, Ken Gardiner and Rich Gibbs one each.

PARK DEPARTMENT VETERAN of 45 years, William Spargo, receives citation from Mayor Arthur Tobin at reception held at the Park and Recreation Department complex. From left are Joseph Burke, chairman of the Park-Recreation Board, Mayor Tobin, Spargo, and Richard J. Koch, executive secretary of the Park-Recreation Board.

[Quincy Sun Photo by Steve Grochowski]

Park-Recreation Board Honors Retirees, Former Members

The Quincy Park - Recreation Board conducted a reception and open house for retirees and former members of the board Monday prior to its regular meeting at the municipal Park and Recreation Complex at 100 Southern Artery, Merrymount Park.

Approximately 50 persons were present including employees of the Park, Recreation, Forestry and Conservation Departments as Mayor Arthur H. Tobin presented a citation to William Spargo of the Park Department who recently retired with 45 years service to the city.

Spargo was first employed by the City in 1933 and retired in 1978. George Page, general foreman of the Park Department, presented a jacket to Spargo as a personal gift from fellow employees.

Unable to be present, due to hospitalization, but also honored was Roger Bonomi, general foreman of the Forestry Department, who recently retired after completing 30 years of service with the City of Quincy from 1948 to 1978.

Joseph N. Gildea and George A. McCall, former Park and Recreation board members, were presented Certificates of Appreciation from Park and Recrea ion Board Chairman Joseph E. Burke.

The remaining three former board members including Joseph F. Brophy, Francis Anselmo and James Gillespie were unable to be present but were also recognized for their dedicated service as members of the Park and Recreation Board.

Richard J. Koch, Park Director and master of ceremonies for the festivities, introduced those board members, past and present, who served on the 1962 merged Park and Recreation Board. They included Charles T. Sweeny, Kenneth Fallon, Miss Katherine G. McCoy, Gerard A. Coletta Jr., and Richard M. Morrissey.

The other two members of the original 1962 board included the late J. Ernest Collins and William J. Mitchell, who is ill.

The board members, at Monday's reception, represented over 100 years of unpaid service to the City of Quincy in Park and Recreation Boards and Commissions.

PeeWee A's Edge Brockton, 2-1

The Quincy Elks Pee Wee A team edged Brockton, 2-1, with John Palmer and Jim Clary starring in goal. Bill Glavin and Tim Barry scored the goals with Chris Hurley having two assists and Steve White and Bobby McCabe one each.

In non-league play the Pee Wee A's were nipped by Billerica, 2-1, with Scott Messina having the goal and Keith Smith an assist.

The team also bowed to Walpole, 4-2, with Danny Kelly and Mark Basch scoring the goals and Messina, Bill Hughes and Sean Aruda having assists.

Bantam A's Win, Lose

The Sons of Italy Bantam A team lost to Brockton, 5-3, with Mark Sayers, Mike McNeice and Tommy Lester scoring for Quincy.

Bobby Ready, Kevin Craig and Paul Bamberry had assists.

In a qualifying game for the state tournament the Bantam A's defeated Braintree, 6-3, with McNeice scoring twice and Sayers, Rich Stevens, Frank Reynolds and Kevin Duff once each. Tom O'Connor, Ready, Craig, Lester, Sayers, Bob Lynch, Duff, McNeice and John O'Connell had assists.

SOUTH SHORE
Dog Training
CLUB, INC.
NEXT BEGINNER'S OBEDIENCE TRAINING CLASS STARTS
THURSDAY, FEBRUARY 4, 1979 at 6:45 p.m.
BRING YOUR DOG WITH YOU
The Quincy Armory
1000 Hancock Street, Quincy, Mass.
For further information call:
383-9704 472-8896

January SKI SALE
DRASTIC REDUCTIONS
EVERY THING MUST GO!
ALL SKI CLOTHES 20% to 50% off
ALL SKIS UP TO 50% OFF
Here are some examples of tremendous savings

DYNASTAR
Omegtass Reg. $255..... Now $178.50
Acrypact Reg. $225..... Now $157.50
Pulsar Reg. $185..... Now $129.50
Quartz Reg. $160..... Now $112.00

OLIN
1979 Mark IIIS Reg. $220..... Now $169.95

KASTLE
1979 Bat Reg. $195..... Now $119.95
1978 La Femme Reg. $160..... Now $89.95
180cm only

ROSSIGNOL
1978 Salto Reg. $230..... Now $129.95
1978 LTD Reg. $255..... Now $149.95
Limited sizes
1978 Elite Reg. $140..... Now $78.95
1979 Free Style Reg. $200..... Now $159.95
1979 Smash Reg. $180..... Now $144.95
Exhibition S Reg. $160..... Now $129.95

K2
255 Soft Reg. $240..... Now $165.00
1977 244 Reg. $190..... Now $115.00
1977 233 Reg. $170..... Now $99.95

COUNTRY SKI & SPORT
QUINCY 161 Quincy Ave. 773-3993
HANSON 901 Winter St. 826-2022
Open Mon.-Fri. 10-9, Sat. 10-4

TIMEX
Factory authorized Service Center
In and Out-of-Warranty Watches Repaired
Genuine TIMEX Energy Cells available
Rogers Jewelers
1402 HANCOCK STREET, QUINCY
773-3636

THE COLONIAL 1600 RESTAURANT
1600 Hancock Street, Quincy
Mon. thru Fri. 5:30 A.M. to 6:30 P.M.
Sat. 'til 5 P.M.
WEEKLY LUNCHEON SPECIAL
Soup 'n Sandwich $1.05
your choice Egg, Chicken, Meatball
Specializing in Seafood and Home cooked foods
Take Out Service 472-4006
NEW ENGLAND SEAFOODS and ITALIAN DINNER SPECIALS

NEWSCARRIERS WANTED
Here's a chance to earn extra money by building a Quincy Sun home delivery route.
Telephone: 471-3100

Business News/Real Estate

More Floor Display Space

Siesta Sleep Shop Opens New West Bridgewater Location

After 10 years of very successful business, Siesta Sleep Shop has moved its West Bridgewater location to Center Shopping Plaza, Rtes. 106 and 28.

Steve Cronin, Siesta's West Bridgewater store manager, said:

"Our previous store was one of the busiest locations the company has, with the most loyal clientele, but, unfortunately, we had high expenses and many problems with the old building. This new location will reduce our expenses and allow us our low discount prices."

The new store will offer an added product selection because it has more floor display space.

"Many items will be available right at the store for customers to take with them," Cronin said. "Most people who buy things today don't want to wait six, four or even two weeks until they can use it, and with most items we carry, customers rarely have to wait more than a week – even if they want us to deliver it to their home."

Siesta offers the best in bedding manufacturers - Sealy Posturepedic, Serta Perfect Sleeper and the Basset line of pincore foam hypoallergenic mattresses. Siesta also has the Bodypedic Aqua Firm line of waterbeds.

The new location in West Bridgewater will have on display the "Electric Bed" with hundreds of different positions for your head and feet to adjust.

A selection of beds and frames are also available at Siesta.

"We're specialists in our business," Cronin said, "and we literally know our products inside out."

Every member of Siesta Sleep Shops sales staff has undergone a thorough training program, including visits to the major manufacturing plants like Sealy and Serta, he noted.

Siesta Sleep Shops are at 10 locations including 221 Parkingway, Quincy.

AWARD WINNER -- Stephen Downing, of Wollaston, manager of Jack Conway and Company's Milton office, is shown [left] with awards he was presented for being the top selling and top listing broker in that office during 1978. Awards were presented at the company's 20th annual sales meeting held recently at Memorial Hall, Plymouth. With Downing [from left are] Margaret Hall, personnel director for Conway Company; John Peckham, president of the Massachusetts Association of Realtors, and John Reardon, vice president of the Conway organization. [Ed Nute Photo]

Hancock Group Reports Net Income Up

Hancock Group, holding company for Hancock Bank, reports net income for the year ended Dec. 31 of $977,609 or $3.49 per share compared with a net loss of $327,030 or $1.17 for 1977.

President William E. Kelley said net income for the quarter ended Dec. 31, 1978 was $339,974 or $1.21 per share. This compares with net income of $155,641 or 56 cents per share for the same period last year.

Final quarter income before security gains was $337,394 or $1.20 per share compared to the final quarter of 1977 of $159,309 or 57 cents per share.

Kelley reported income before security gains for the year ended Dec. 31, 1978 as $974,587 or $3.48 per share compared to the year ended Dec. 31, 1977 when a loss of $352,611 or $1.26 per share after security actions was realized.

Total deposits rose to $114,628,626 as of Dec. 31, 1978 compared to $100,781,897 the same date a year ago. Total assets reached $134,633,179 compared to $115,742,726 as of December 31, 1977, Kelley said.

Hancock Bank, headquartered in Quincy, operates 16 banking offices throughout Norfolk County from South Weymouth to Plainville.

John Keeney Nursing Homes Federation V.P.

John H. Keeney, of Quincy, was recently elected a second vice president of the Massachusetts Federation of Nursing Homes for 1979.

Keeney, immediate past treasurer of the statewide organization, was also re-elected secretary of the Boston chapter of the Federation.

He is owner-administrator of a Roxbury nursing home.

Atty. Bryan Stevens Admitted To Practice Before Supreme Court

Bryan J. Stevens, of Barron & Stevens law offices, 1372 Hancock St., Quincy Sq., has been admitted to practice before the Supreme Court of the United States as of Jan. 8, 1979.

Stevens passed the Massachusetts Bar Exam in 1972.

A graduate of St. Anselm's College, N.H., and Suffolk University Law School, he also attended Northeastern University's MBA program.

He is a member of the Quincy, Norfolk, Massachusetts and American Bar Associations, Braintree Finance Committee and the board of directors of the South Shore Mental Health Association.

Stevens is a resident of Braintree where he lives with his wife, Marilyn, and daughter, Jennifer.

Attorney Services
ALAN H. SEGAL
175 Quincy Shore Drive, Quincy 328-6545
420 Washington St. Braintree 848-6272
General Practice
Criminal & Family Law
Personal Injury Claims
Real Estate
Wills & Trusts
NO CHARGE FOR FIRST OFFICE VISIT

For Home Delivery
Call 471-3100
The Quincy Sun

9.475%
At this rate everyone will want a Money Market Certificate.

This rate is effective through January 31, 1979.
It's a good time to ask about our 6-month Money Market Certificates.
It's a good time to ask about our other Savings Plans, too.

Minimum deposit $10,000.
The rate shown is an annual rate; however, the maturity of the Certificate is 26 weeks, and the rate is subject to change at renewal. This offer may be withdrawn at any time without prior notice.
If funds are withdrawn before maturity, Federal regulations require that the interest rate be lowered to the then current passbook rate and that 90 days' interest at that rate be forfeited.

South Shore Bank MULTIBANK
Member F.D.I.C.

SOLD RECENTLY. Colonial home located in Squantum. Buying or selling, for extra service call Tullish & Clancy Realtors, 15 Foster St., Quincy Square, 773-7300.

Board Continues Request

'Biggest Tax Delinquent' Seeks Permission To Store Cars

When is a junk yard not a junk yard?

That is the question the Quincy Licensing Board handed to City Solicitor Robert Fleming Tuesday at a continued hearing on the request of Joseph Bates, trustee of Bates Realty Trust, for permission to store cars on South Commons, off Hazeltine Dr., South Quincy.

"I am the biggest tax delinquent in the city of Quincy and I don't enjoy it," Bates told the board. He said he wanted to make money from the land so he could pay his taxes.

The applicant told the board he wanted to keep cars in an enclosed area for insurance companies, store vehicles for towing companies which may remove them from the city's streets during snow storms and also store new cars for dealers.

Fleming said he would have to look into city ordinances and other laws, but that on the face of it, wrecked cars are junk.

Bates said the cars would only be held until such time as insurance adjusters examined them. They would then be sent to auto body shops to be repaired for resale.

On the snow storm towing Fleming said all contracts were out on bid and Bates name was not among them. The petitioner countered by saying he would be a sub-contractor.

The matter was continued for two weeks to await an opinion from the city solicitor.

In other action the board:

• Approved the request of the American Legion, 2 Mechanic St. to name James W. Hartford as manager to replace the late Paul Christianson. The request was granted pending a police check.

• Approved a one day all alcoholic license for a dance to be held by the Rock Island Cove Improvement Association at St. Thomas Aquinas Hall on Friday evening, 8 p.m. to 1 a.m.

Community Education Programs At Lincoln Hancock School

Several community education programs will begin the week of Jan. 29, and continue through the week of April 12, at Lincoln Hancock Community School.

Registration will be taken through the first week of classes.

The schedule: Monday, Earth corps, 3-5 p.m., for boys and girls 8 to 13 years old. Co-sponsored by the Massachusetts Audubon Society, it is a study of the immediate environment. Tuesday, guitar, 7-10 p.m., Weight control, 10-11 a.m., Ceramics, 7-10 p.m.

Thursday, Ceramics, basic, 7-10 p.m., Sign language, 7-9 p.m., Social and disco, 7-8:30; 8:30-10 p.m., Organ, adults, 7-9:30 p.m., Arts and crafts, 3-5 p.m., for 8-13 years old.

Friday, Social and fitness dancing, 9:30-11 a.m.

Kids in the kitchen began Tuesday with Anneli Johnson, of Norfolk County Extension Service. It will run from 1:30-3 p.m. for 6 weeks.

Police To Be Trained In Domestic Violence

[Cont'd from Page 1]

• Intensive county wide research in the area of domestic violence.

Quincy Police Officer Barbara DiNatale praised the efforts of Tobin and Delahunt in developing a 24-hour hotline for family violence and a shelter for its victims.

"The only shelter for battered victims in Norfolk County is in Quincy," she said. "It officially opened on Labor Day, 1978, and so far we have serviced 40 families from the Quincy area."

Mrs. Santiago said the program will also include a unique "tracking program" which will provide information about the families that can be used for statistical evaluation.

"We will be able to follow up families very carefully and collect information about them that until now has not been available," she said.

"Some interest has been expressed statewide, if it works."

LEGAL NOTICE

COMMONWEALTH OF MASSACHUSETTS

Norfolk, ss. Probate and Family Court

No. 78F1193-E1
Notice of Appointment

To all persons interested in the estate of JESSIE BROWN MELLOR late of Quincy in the County of Norfolk, And to the Attorney General of said Commonwealth, if required.

A petition has been presented in the above captioned matter of a certain instrument purporting to be the last will of said deceased praying that GORDON PARRY of Quincy in the County of Norfolk be appointed executor named in the will without sureties on the bond.

If you desire to object to the allowance of said petition, you or your attorney should file a written appearance in said Court at Dedham on or before Feb. 21, 1979.

Witness, ROBERT M. FORD, Esquire, First Judge of said Court at Dedham, the eleventh day of January in the Year of Our Lord One Thousand Nine Hundred and Seventy-Nine.

THOMAS PATRICK HUGHE
Register of Probate.

1/18-25 2/1/79

LEGAL NOTICES

COMMONWEALTH OF MASSACHUSETTS
PURCHASING DEPARTMENT
County of Norfolk

PROPOSAL

Sealed Bids will be received at the office of the Norfolk County Commissioners, Superior Court House, Dedham, Massachusetts 02026 for:

Norf. Cty. Develop. & Tourist Council,

Printing of City of Quincy Historical Brochure, Jan. 31, 1978 at 12:00 Noon.

Rental of office space in Quincy, Massachusetts, Jan. 31, 1979 at 12:00 Noon.

To be considered, bids must be received by 12:00 Noon on Wednesday, January 31, 1979 at which time and place they will be publicly opened and read. Bids must be in a sealed envelope and on the outside be clearly marked with date and description of bid.

Details of contract requirements and specifications shall be obtained at the office of the Purchasing Department, Registry of Deeds Building, Room 4, Dedham, Massachusetts. A deposit of ten dollars [$10.00] in the form of a check payable to the Norfolk County Commissioners is required for each set of documents so obtained. The amount of the deposit will be refunded to the bidder.

The Norfolk County Commissioners reserve the right to accept or reject any or all bids; or to accept any bid or portion thereof deemed by them to be in the best interest of the County.

James J. Collins, Chmn.
George B. McDonald
David C. Ahearn
Norfolk County Commissioners

1/25/79

INVITATION FOR BIDS

CITY OF QUINCY, MASSACHUSETTS
PURCHASING DEPARTMENT
1120 HANCOCK ST., QUINCY, MA 02169

Invites sealed bids/proposals for furnishing and delivering to the City of Quincy:

School Dept.	Library Shelving	Feb. 5, 1979 at 10:00 A.M.
	Custodial Equipment	Feb. 5, 1979 at 10:30 A.M.
	Frozen Chicken	Feb. 5, 1979 at 11:00 A.M.

Detailed specifications are on file at the office of the Purchasing Agent, 1120 Hancock St., Quincy, MA 02169.

Bids must state exceptions, if any, the delivery date and any allowable discounts.

Firm bid prices will be given first consideration and will be received at the office of the Purchasing Agent until the time and date stated above, at which time and date they will be publicly opened and read.

Bids must be in a sealed envelope. The outside of the sealed envelope is to be clearly marked, "BID ENCLOSED" with time/date of bid call.

The right is reserved to reject any or all bids or to accept any part of a bid or the one deemed best for the City.

Arthur H. Tobin, Mayor
A. A. Roccuzzo, Purchasing Agent

1/25/79

LEGAL NOTICES

COMMONWEALTH OF MASSACHUSETTS

Norfolk, ss. Probate and February, 1979

No. 77F3023-A1
Notice of Fiduciary's Account

To all persons interested in the estate of ALICE RIDEOUT late of Quincy, in said County, deceased.

Your are hereby notified pursuant to Mass.R.Civ.P. Rule 72 that the First and Final account of PHILIP PAUL RIDEOUT as Administrator [the fiduciary] of said estate has been presented to said Court for allowance.

If you desire to preserve your right to file an objection to said account, you or your attorney must file a written appearance in said Court at Dedham on or before the 28th day of February, 1979, the return day of this citation. You may upon written request by registered or certified mail to the fiduciary, or to the attorney for the fiduciary, obtain without cost a copy of said account. If you desire to object to any item of said account, you must, in addition to filing a written appearance as aforesaid, file within thirty days after said return day or within such other time as the Court upon motion may order a written statement of each such item together with the grounds for each objection thereto, a copy to be served upon the fiduciary pursuant to Mass.R.Civ.P. Rule 5.

Witness, ROBERT M. FORD, Esquire, First Judge of said Court, this 17th day of January, 1979.

THOMAS PATRICK HUGHES,
Register.

1/25 2/1-8/69

COMMONWEALTH OF MASSACHUSETTS
PURCHASING DEPARTMENT
County of Norfolk

PROPOSAL

Sealed Bids, will be received at the office of the Norfolk County Commissioners, Superior Court House, Dedham, Massachusetts 02026 for:

Wollaston Recreational Facility, Lumber & Supplies, Jan. 31, 1979 at 12:00 Noon.

To be considered, bids must be received by 12:00 Noon on Wednesday, January 31, 1979 at which time and place they will be publicly opened and read. Bids must be in a sealed envelope and on the outside be clearly marked with date and description of bid.

Details of contract requirements and specifications shall be obtained at the office of the Purchasing Department, Registry of Deeds Building, Room 4, Dedham, Massachusetts.

The Norfolk County Commissioners reserve the right to accept or reject any or all bids; or to accept any bid or portion thereof deemed by them to be in the best interest of the County.

James J. Collins, Chmn.
George B. McDonald
David C. Ahearn
Norfolk County Commissioners

1/25/79

LEGAL NOTICES

COMMONWEALTH OF MASSACHUSETTS

Norfolk, ss. Probate and Family Court

No. 78F2816-A1

To all persons interested in the estate of KENAN W. O'DONNELL late of Quincy in said County, deceased.

A petition has been presented to said Court praying that PRISCILLA O'DONNELL of Cohasset in the County of Norfolk be appointed administratrix of said estate without giving a surety on her bond.

If you desire to object thereto you or your attorney should file a written appearance in said Court at Dedham before ten o'clock in the forenoon on Feb. 21, 1979, the return day of this citation.

Witness, ROBERT M. FORD, Esquire, First Judge of said Court, this Nov. 28, 1978.

PAUL C. GAY,
Register.

1/11-18-25/79

COMMONWEALTH OF MASSACHUSETTS

Norfolk, ss. Probate and Family Court

No. 78F3081-E1
Notice of Appointment

To all persons interested in the estate of FREDRICK L. BRENNAN late of Quincy in the County of Norfolk, Notice

A petition has been presented in the above captioned matter praying that KATHRYN M. BRENNAN of Quincy in the County of Norfolk be appointed executrix named in the will without sureties on the bond.

If you desire to object to the allowance of said petition, you or your attorney should file a written appearance in said Court at Dedham on or before 2/07/79.

Witness, ROBERT M. FORD, Esquire, First Judge of said Court at Dedham, the twenty-eighth day of December in the Year of Our Lord One Thousand Nine Hundred and Seventy-Eight.

PAUL C. GAY,
Register of Probate

1/25 2/1-8/79

COMMONWEALTH OF MASSACHUSETTS

Norfolk, ss. Probate and Family Court

No. 75F2876-E2

To all persons interested in the estate of TIMOTHY JAMES MADIGAN late of Quincy in said County, deceased.

A petition has been presented to said Court for probate of a certain instrument purporting to be the last will of said deceased by BEATRICE WARD of Milton in the County of Norfolk praying that she or some other suitable person, be appointed administratrix with the will annexed of said estate.

If you desire to object thereto you or your attorney should file a written appearance in said Court at Dedham before ten o'clock in the forenoon on Feb. 21, 1979, the return day of this citation.

Witness, ROBERT M. FORD, Esquire, First Judge of said Court, this Jan. 9, 1979.

THOMAS PATRICK HUGHES,
Register.

1/18-25 2/1/79

INDEX FOR CLASSIFIED

CIRCLE ONE

Services
For Sale
Autos
Boats
For Rent
Help Wanted
Pets, Livestock
Lost and Found
Real Estate for Sale
Real Estate Wanted
Miscellaneous
Work Wanted
Antiques
Coins and Stamps
Rest Homes
Instruction

The Quincy Sun

MAIL TO: QUINCY SUN, 1372 Hancock St., Quincy 02169
PAYABLE IN ADVANCE. Cash must accompany order

Enclosed is _____ for the following ad to run ___ times

COPY: _____

Single Rate: $2.75 for one week, up to 20 words, 5¢ each additional word.
Contract Rates: $2.50 per week, up to 20 words for three or more insertions of the same ad.
10 Consecutive issues $2.25 per week
No refund will be made at this contract rate in the event of cancellation.
Deadline: Tuesday, noon.
Please include your phone number in ad.

Small Ads... Big Results! CLASSIFIED ADS!

HELP WANTED

CIRCULATION DRIVERS
For Wednesday Only
Must Have Own Car

The Quincy Sun
1372 Hancock St., Quincy Sq.
471-3100

OFFICE SPACE

Wollaston

Office to Rent, 665 Hancock St., corner Beale St., 2nd floor. Parking. $150. per month. Mr. Berry, 479-5500, Eves 479-1246. 3/1

WANTED

Space To Lease

In the Quincy - Boston Area - 2,500 to 4,000 sq. ft. - write P. O. Box 440A, Chelsea, Mass. 02150. 2/8

Baby Sitter

Quincy Point area after school. Call 327-5700, Ext. 2090, 9 - 5 p.m. 1/25

Wanted
I Will Pay
The Following Prices:
Round Oak Tables
$350 & up
Oak Hall Trees
$175 & up
China Closets
$175 & up
Oak Chests & Dressers
$50 & up
Also Wanted — Marble Top Tables, Slant and Roll Top Desks, Clocks, China, Coins, Diamond Jewelry, Custom and Used Furniture.
Please call
238-6101
Benjamin's Antiques 2/1

LEGAL NOTICE

COMMONWEALTH OF MASSACHUSETTS
Norfolk, ss. Probate and Family Court

No. 121284-A1

To all persons interested in the estate of EMMA GIBBS late of Quincy in said County, deceased.

A petition has been presented to said Court, praying that ELSIE ROACH of Weymouth in the County of Norfolk, or some other suitable person, be appointed administratrix of said estate, not already administered.

If you desire to object thereto you or your attorney should file a written appearance in said Court at Dedham before ten o'clock in the forenoon on Feb. 14, 1979, the return day of this citation.

Witness, ROBERT M. FORD, Esquire, First Judge of said Court, this Jan. 8, 1979.

THOMAS PATRICK HUGHES, Register.

1/18-25 2/1/79

HELP WANTED

FOR SALE

Fine Leather Handbags

Up to 80% Savings. Factory open only Saturdays 9 - 3. Hope Lane Bag Co., 192 Walnut St., Neponset Circle. Call 288-7800 for easy directions. 2/8

APARTMENTS WANTED

Apartment Listings Wanted

St. John's Parish is seeking a listing of available apartments for rent. Also a listing of people needing apartments. Call Norma Gaicia at 479-2492. T.F.

LOST

Orange Cat

Male, long fur, white flea collar, answers to Buster. Vicinity Hospital Hill, Quincy. Reward, 472-0823. 2/1

INSTRUCTION

Guitar Lessons

By Professional Guitarist and teacher. All styles - all ages. 773-3588. 1/25

Music Lessons

Professional Instruction
DRUM PIANO GUITAR
BRASS REEDS
WOLLASTON MUSIC CENTER
27 Beale St., Wollaston
Call 773-5325 T.F.

SERVICES OFFERED

Snowplowing

Driveways and small lots. Call now - and be sure. After 6 p.m., 479-6968. 2/15

Tree Removal

24 hour emergency service, smallest to largest, lots cleared. Free estimates. 848-4042. 4/19

Quarterboards Hand Carved Wooden Signs

for
Home - Business - Novelty Signs
Carvings - Sea Chests
NAUTICAL SIGN SHOP
16 Union Street, Quincy
Phone 472-4046 5/31

John J. Quinn Wood Floors Layed

New or old, sanded, stained and finished, commercial and residential. Free estimates. 848-4042. 4/19

NEWSCARRIERS WANTED
Here's a chance to earn extra money by building a Quincy Sun home delivery route.
Telephone: 471-3100

HELP WANTED

[Jobs in the fields below range from support staff i.e. clerical and maintenance, to semi-professional and professional]

Are You Interested In Working In The Field Of Alcoholism?

Are You Interested In Working In The Courts?

Are You Interested In Working With The Elderly?

Are You Interested In Working With The Handicapped?

Are You Interested In Working In Outdoor Education?

The Quincy CETA Office is currently recruiting eligible candidates to work in the listed fields for CETA jobs throughout the South Shore.

ELIGIBILITY REQUIREMENTS:

I. Resident of one of the following municipalities: BRAINTREE, COHASSET, HINGHAM, HOLBROOK, HULL, MILTON, NORWELL, QUINCY, RANDOLPH, SCITUATE, and WEYMOUTH

II. Must meet income guidelines

III. One of the following:

A. A person who was unemployed during fifteen of the twenty weeks immediately prior to application.

B. A member of a family receiving Aide to Families with Dependent Children [AFDC] including AFDC-Unemployed Fathers, under the Social Security Act.

C. A person who is unemployed at the time of application and a UI exhaustee whose benefit year is still in effect.

D. A recently discharged veteran who has not obtained permanent unsubsidized, full time employment since leaving the service.

Apply at the South Shore Job Center, [Division of Employment Security], 1433 Hancock St., Quincy, MA 02169, 471-2750

In accordance with our Affirmative Action Plan, we encourage minorities, women, and handicapped persons to apply.

AN EQUAL OPPORTUNITY EMPLOYER

Please note former PSE participants that have been off CETA for over 1 year are now eligible for rehire.

SERVICES OFFERED

Furniture Repair

And Refinishing, Chair Caning. Call 773-5527. 2/1

Sparky's Appliance Service

Expert repairs on washers, dryers, dish washers, disposals, and ranges. Call 773-3724 anytime. 3/15

Scott Contracting

Structures in wood and masonry. New work and remodeling. Free estimates. Call Robert Scott, 337-8726. 3/29

INSULATION
Now is the best time to
INSULATE
Don't spend all that money heating the outside
Let us spend a day in your house.
WE WILL HELP YOU STAY WARMER and SAVE $ $ $
[Fiberglass, Cellulose & Foam]
We also do all types of
REMODELING
Certified Insulation Installer by the Commonwealth of Massachusetts and Licensed Contractor
Joma CONSTRUCTION CORP.
103 Penn Street
Quincy - Tel: 479-7715 1/25

SERVICES OFFERED

E & T Ceramics At New Location

Larger facilities, Day, Evening classes. Firing, Gifts, Greenware. Eileen Timcoe, Duncan Certified instructor, 508 Sea St., Quincy, 479-4107. 3/15

Busy Moms

Accomplished seamstress will make children's clothes - all seasons - guaranteed to save you time and money. Call anytime, 471-8688. 2/1

Quinn General Contracting

Kitchens, Bathrooms, Playrooms, Additions, Woodworking, Ceramic Tile, Floors and Walls. Free Estimates. 848-4042 4/19

Ed Kelcourse Co. Plumbing-Heating Gas Fitting

Complete bathroom remodeling service. Gas, elect. oil fired water heaters, boiler replacements. Small repair jobs welcome. Servicing entire South Shore and Boston area. Licensed & Insured. Free Estimates. Call 331-1825. 3/1

Joma Construction Corp.

Complete Office and Home Improvement Service - Kitchens - Baths - Porches - Dri-wall - Custom Woodworking - Insulation. Call 479-7715. 4/5

Chimneys Expertly Cleaned

Combining modern methods with old techniques. Clean and efficient. Call anytime. Olde English Chimney Sweep, 471-7884. 2/22

SERVICES OFFERED

ART FLOOR CO., INC.
create the Mood with...
LINOLEUM & TILE
KENTILE® AMTICO ® ARMSTRONG
CONGOLEUM
SOLD and INSTALLED
HARDWOOD FLOORS, LAID & REFINISHED by our SPECIALISTS
Complete Line of Ceramic Tile ® carpeting
328-6970
115 Sagamore St., NORTH QUINCY

Vacuum Cleaner Repairs
FREE Pick-Up . And Delivery
SALES AND SERVICE
HOOVER EUREKA
Joe Palumbo's
HANCOCK TIRE & APPLIANCE
115 Franklin St. - So. Quincy
472-1710 T.F

Keys Made

Locksmith on Duty
GRANITE CITY HARDWARE
86 Washington St., Quincy
479-5454 T.F.

HOME OWNERS RATES ARE LOWER: If you have a basic Homeowner's policy for $25,000 and are paying more than $110.00 a year, call 479-4242 at once. Rutstein Insurance Agency. T.F.

Hall For Hire

Weddings - showers - meetings - banquets. Elks Home, 1220 Hancock St., Quincy.
472-2223 T.F.

Hall For Rent

North Quincy K. of C. Building, 5 Hollis Ave. For information please call
328-0087 T.F.

Larry's Home Repair

Interior - exterior painting, scroll ceilings, gutters, roof repairs, and property maintenance. 328-8735, 659-7471. T.F.

Music For All Occasions

"By the Bob Bevans Band". Phone Bob 479-1783 and 471-1777. 2/22

Free Estimates
Ceilings - One Day Service
Dan Coletti
PLASTERING - PATCHES
STUCCO
Insured
Phone 479-4447
51 Loring St., Quincy, Mass. 02169 3/1

Sewing Machines Repaired

In your home, day or evening. Reasonable rates. Call between 8:00/10:00 A.M. or after 3:00 P.M. All work guaranteed.

NAFSCO
SEWING MACHINE
SPECIALISTS
773-1275 2/8

New Complaints Stalled

Court Hearing On Germantown Dogs Ban Continued To Feb. 7

A hearing on a Norfolk Superior Court restraining order preventing the Quincy Health Department from enforcing a ban on pets in Germantown, scheduled for Tuesday, was continued to Feb. 7, to permit both sides to collect affidavits.

The order, issued by the court Jan. 17, prevents the city health department from seeking any more court complaints against dog owners in the area.

Since the first of the year 16 dog owners have been brought to Quincy District Court where the clerk issued complaints requiring them to appear before a judge at a later date.

Leonard Purpura, the health department's code enforcement officer, conceded that the department's campaign to rid the area of free running dogs will have to be halted until the court acts.

"There is a possibility we will have to rewrite the emergency order," he said.

The order was issued Nov. 3, to become effective Jan. 1, at which time all unleashed dogs were to be picked up. The court order does not prevent the dog officer from continuing to bring in unlicensed and unleashed dogs in the area, or any other area in the city.

Information Open House At QHS

Parents and students of Quincy High School and ninth graders who will enroll in Quincy High School next September are invited to an open house focusing on program selection and content for the 1979-1980 school year.

It will be held Tuesday, Feb. 6 from 7 to 9 p.m.

Guidance counselors, department heads, and selected subject teachers will be available to explain specific courses, scheduling procedures, graduation requirements, and college entrance requirements.

The NUTSHELL
98 Adams St., Milton Village
(Red House)
SPECIALTY SHOP FOR INFANTS & TODDLERS
Those special items you considered a splurge before Christmas are now a fabulous FIND at our annual winter sale.
• DRESSES • JUMPERS • COATS
• KILTS • SHETLAND SWEATERS • SNOW SUITS
• SHORTALLS • CORDUROY SLACKS • NIGHT GOWNS
• BATH ROBES & MORE
Open Mon.-Fri. 10-5; Sat. 10-12:30

Save Gas and Money ... shop locally.

In Best Interests Of City?

More Meetings Planned On Braintree Dam Sale

Quincy and Braintree are preparing to settle down to some hard bargaining on the future of Braintree Dam, also known as the old Quincy Reservoir.

The body of water, which used to be Quincy's water supply, is owned by the city of Quincy but is located in Braintree, adjacent to the South Shore Plaza.

Its sole use now is as a source of industrial water for the General Dynamics Quincy Shipyard, for which Quincy receives just about as much money as it pays Braintree in taxes.

The City Council's Land Conveyance Committee last week listened to arguments on both sides of the proposal to transfer the Dam to Braintree which says it wants to spruce up and use the area for recreation.

The trouble is, members of the Quincy Center Business and Professional Association see such a transfer as the first step in enlarging South Shore Plaza, downtown Quincy's chief competitor.

And tied in with the transfer proposal on the Land Conveyance Committee's agenda is a request by SCIT, Inc., owners of the Plaza, for an easement in order to run a new road to the Plaza.

"Here we have two communities with different concerns," said Councilor Daniel G. Raymondi, chairman of the committee. "If both communities give and take a little bit then maybe we can resolve everybody's problems."

He said he plans to get together next week with the mayor, Public Works Commissioner James J. Ricciuti, Water Supt. Owen Eaton and City Solicitor Robert Fleming to work out the city's position.

"We want to see if it is in the best interests of the city to transfer the property and what conditions must be placed in the paperwork," he said. "There'll be a lot of work between now and the next committee meeting."

Braintree Selectmen Donald J. Laing and Carl R. Johnson, at last week's meeting, assured committee members that Quincy would retain certain rights to the Dam after transfer, including sale of water to General Dynamics.

*Free "green stuff" from the quincy cooperative bank . . .

Another unique advantage for our customers - a chance to own one of these delightful earthenware potted plants. * With a $200 deposit into a new or existing account you will be able to choose a free house plant from at least 12 available varieties. Each in a distinctive terra cotta clay pot, handmade by New England craftsmen from Sea Raven Potters. Take advantage of this offer while our supplies last. One free plant per account. Now Accounts are excluded. Hurry into our Main Office in Quincy Square or into any of our Branch Offices for your free "Green Stuff" from the Quincy Cooperative Bank because we all know ....

JOSIAH WOULD HAVE LIKED THAT.

quincy cooperative bank

Main Office: 1259 Hancock Street
Quincy, Massachusetts 02169 • (617) 479-6600

Branches: 280 Grove Street, Braintree; Route 3A, Cohasset; Routes 53 & 139, Hanover; 1000 Southern Artery, Quincy.

Harold To Speak At Lions Club

State Senator Paul D. Harold, D-Quincy, will discuss the forecast for the 1979 legislature at a meeting of the Quincy Lions Club Jan. 30, at noon at Duttons Restaurant.

Harold will present an overview of major legislation filed for the coming year and discuss some of the impacts on Quincy and the South Shore.

Jewels & Gems

by Stan Manin

There aren't very many gems that do not have some kind of flaw or another. As a matter of fact, with some types of jewels, emeralds, for instance, totally unflawed stones are virtually nonexistent. A flaw is defined as anything that detracts or interferes, in a transparent crystal structured stone, with the light, color, or transparency. Flaws are described as feathers, clouds, spots, streaks, silk, or fractures. Watch for the flaws in stones you are interested in buying, but don't always expect perfection from nature. Trust your jeweler to properly advise you.

We at GRONO & CHRISTIE, INC., 536 Adams St., East Milton, 696-1490 are always happy to give you advice on stones you are interested in buying. In addition to jewelry on display, we can custom make a piece especially for you. All work is done on the premises. Let us create something special for you for Valentine's Day. Remember to stop next door at "Something Special" for your Valentine's Day cards and gift items. Open: 9 a.m. - 5 p.m., Mon. thru Sat.

HELPFUL HINT:
To bring new life to old jewelry, have it professionally polished.

Local Legisla *asing Drinking Age*

Pages 14-15

Thomas Crane Public Library
40 Washington St.
Quincy, Ma. 02169

The Quincy Sun

Vol. 11 No. 18 | Thursday, February 1, 1979 | 10¢

QHA Counsel Says

HUD Compliance Would Violate Bakke Decision

By TOM HENSHAW

Paul A. M. Hunt, general counsel for the Quincy Housing Authority, says he has advised the Commissioners that to sign a compliance agreement demanded by HUD would be a violation of the reverse-discrimination Bakke decision of the U.S. Supreme Court.

"That decision," he told The Quincy Sun, "prohibits, except in exceptional and particular circumstances, quotas or goals, of whatever name, to be used for racial preference."

The compliance agreement, which the Commissioners have refused to sign, requires that the QHA keep separate lists of minority and non-minority elderly applicants for housing and choose minority applicants at a ratio of three to one until units reach 5 per cent minority occupancy.

It is, said Hunt, "in direct conflict and violation of the spirit and intent of the decision set forth in Regents of the University of California vs. Allen Bakke, decided by the Supreme Court of the United States June 28, 1978."

Hunt quoted the court as saying: "We have never approved a classification that aids persons perceived as members of relatively victimized groups at the expense of other innocent individuals in the absence of judicial, legislative, or administrative findings of constitutional or statutory violations."

"The Quincy Housing Authority," Hunt added, "has never been found guilty of constitutional or statutory violations constituting discrimination based on race, creed, color or sex."

Last Sept. 1, Joseph S. Vera, director of HUD's Regional Office of Fair Housing and Equal Opportunity, notified the QHA that his office had conducted a compliance review and that several deficiences in hiring and tenant selection had been found.

He gave the QHA 30 days in which to prepare two affirmative action plans, one for compliance with tenant selection guidelines and the other for compliance with equal employment opportunity laws. A plan was not sent to HUD until the third week in January.

Meanwhile, Vera had recommended that HUD "defer processing of any applications [for funds] until a compliance agreement is executed."

Hunt said Monday that HUD has not yet acknowledged receipt of the plan, adding that "it should be an acceptable plan because it is, I have been assured, in substance almost a direct copy of the accepted Cambridge affirmative action

[Cont'd on Page 28]

Mike Be Nimble . . .

NO SNOW, but rain, winds and high tides took their toll on Quincy Shore Drive sidewalk in the Ocean St., area. The crumbled concrete spelled trouble for city workers, but it offered fun for Michael O'Reilly [left], 44 Ocean St., and Chris Grochowski of Quincy Shore Dr. Both are 12 years old and seventh grade students at Squantum School.

[Quincy Sun Photo by Steve Grochowski]

Delivered To HUD Before Deadline

Tobin Sees 'Clear Sailing' On Vital UDAG Application

Application for a $4,534,000 Urban Development Action Grant (UDAG) was in the hands of HUD's Regional Office in Boston today and Mayor Tobin expressed optimism that it would now have clear sailing.

The City Council authorized the application at a special meeting Friday night; the Mayor signed it on Monday; and it was hand-carried to Boston on Tuesday, 24 hours before the deadline for filing.

Tobin met last week with HUD officials Edward Martin, Marvin Siflinger and Robert Upshur and apparently ironed out the problems that the city was having with an affirmative action plan demanded by HUD.

"We documented everything we've been doing in the past year to show good faith and meet all federal requirements," said Tobin. "They were satisfied that we have been acting in good faith.

"They said they didn't feel that the problems of the Housing Authority should be held against me because the Housing Authority is not under my jurisdiction."

The Quincy Housing Authority faces the loss of federal funds for lack of an acceptable affirmative action plan covering tenant selection and the hiring of minority employees.

'Not Feasible For Me'

Who's NOT Running For Mayor? McCauley's NOT

City Councillor Francis X. McCauley, the leading critic of the Tobin administration on the City Council, has taken himself out of the race for mayor of Quincy in next fall's election.

McCauley, who announced Tuesday that he will not be a candidate, cited the press of business and family affairs.

"I believe that being mayor of a city of 90,000 people is a fulltime job and if I were to run and win election as mayor I would serve full time," he said.

"However, it is not feasible for me to leave my present position as president of the Presidential Cooperative Bank."

He noted that he has two sons in College, a daughter entering college this fall and two other daughters who will be of college age within a few years.

"The rapidly escalating cost of providing educations for my family make it impossible for me to leave my banking career at this time," he said.

McCauley said he was prompted to make his non-announcement by speculation in the local press in recent months that he might run for mayor.

"I expect to seek reelection to a second term as councillor-at-large and I will make a formal announcement later on in the year," he said.

McCauley, who is currently serving his first term as councillor-at-large, has served as a ward councillor and a school committeeman during the past 20 years.

Papile's Successor To Be Named In 2 Weeks

Mayor Tobin says he plans to name a successor to Assessor James P. Papile in a couple of weeks.

Papile's three year term on the Board of Assessors expires next Monday, Feb. 5, and Tobin notified him three weeks ago that he would not be reappointed.

Tobin said Papile's successor would be promoted from within, indicating that one of the five assistant assessors will be named to the $21,709 a year post.

Last October, Tobin promoted Asst. Assessor Patricia J. Ceriani to fill the vacancy left by the firing of former Assessor Hugo Fabrizio, whose efforts to reclaim the job through the courts have failed.

Both Papile and Fabrizio were named to the Board by Tobin's predecessor, Mayor Joseph J. LaRaia.

Last February, when Board Chairman Elmer K. Fagerlund's term expired, the Mayor replaced him with John Comer who had served on the Board previously from 1970-76.

On The Inside

- CETA opens new Skill Center with five special programs with job guarantees for those who complete the training. Page 17.
- The blizzard born Project Concern is still helping storm victims 2 years later under a new name. Page 8.
- Quincy legislation agrees drinking age should be increased but differ on how high. Pages 14-15.
- It may take Quincy three years to place property taxes on classification basis, Quincy Taxpayers Association told. Page 11.
- School Committee asks for more information on proposed school closings. Page 11.
- Is there a fresh political face in the wings waiting to run for mayor? See Sunbeams, Page 14.
- The Planning Department will hold a public hearing Feb. 8 to consider designating certain areas of Quincy as Commercial Area Revitalization Districts. Page 14.
- The Civil Defense unit was in action evacuating wheelchair victims, and pumping out cellars during recent storm. Story, photos, Page 10.

The Quincy Sun

Published weekly on Thursday by
The Quincy Sun Publishing Company
1372 Hancock St., Quincy, Massachusetts 02169
Publisher and Editor
Henry W. Bosworth, Jr.

10¢ Per Copy - $5.00 Per Year - Out of State $6.50 Per Year
Telephone: 471-3100 471-3101 471-3102
Second-Class Postage Paid at Boston, Mass.
MEMBER NEW ENGLAND PRESS ASSOCIATION

The Quincy Sun assumes no financial responsibility for typographical errors in advertisements but will reprint that part of an advertisement in which the typographical error occurs.

Tobin Seeks More Funds For Recreation

Mayor Tobin is seeking additional sources of funds with which to continue the revitalization of Quincy's recreational system.

Tobin wrote to Commissioner Richard E. Kendall of the Department of Environmental Affairs in response to a recently passed Urban Parks and Recreation Recovery Act.

The act provides funding for the rehabilitation of existing outdoor and indoor recreational facilities under a formula that calls for 70 per cent federal funding.

"With the increased demand for recreation and facilities, Quincy has though the years developed and implemented an aggressive and ambitious program which is to meet not only the current recreational demands but also the future needs of its citizens," Tobin wrote.

GOOD CITIZENS ALL -- The Germantown Heritage Society presented Good Citizen Awards to community leaders during annual meeting at Snug Harbor School. Awards were made by Harold Crowley, president of the organization. From left are Crowley, Judy Macauley, Patricia Petrilli, Kathleen O'Rourke and Frank Myett. All have been active in PTA, church affairs and other activities in the community.

[Quincy Sun Photo by Steve Grochowski]

At Annual Meeting

Good Citizen Awards Presented By Germantown Heritage Society

Good Citizen Awards were presented to three Germantown residents at the annual meeting of the Germantown Heritage Society held recently in Snug Harbor School.

Mrs. Judy Macauley, 12 Broady Ave., Mrs. Kathleen O'Rourke, 5 Northfield Ave., and Mrs. Patricia Petrilli, 15 St. Germain St., were honored for their leadership roles in activities of their church, their children's school, and in the community at large.

An "Appreciation Award" was presented to Frank Myett, 31 Riverbank Rd., for his support of the Heritage Society's activities and for the "countless hours of time and effort which he has given freely to the welfare of friends and neighbors."

Officers for the coming year were elected at the meeting. They are: Harold S. Crowley, Jr., president; Helen Bomar, vice president; Kathleen O'Rourke, recording secretary; Kay Flynn, corresponding secretary, Patricia Petrilli, treasurer, and H. Hobart Holly, historian.

William O'Connell, president of the Quincy Historical Society, presented the Germantown organization a citation for its contributions to the historical background of the community and the city.

The Society's historian reported on a research project he recently completed for the Society which involved the researching of county land records to determine the ownership and bounds of parcels of land in Germantown from 1634 to the present day. The result is two maps of Germantown which show the division of land in the community over the past 340 years and a volume of data to indicate ownership and land transactions during that period of time.

Holly indicated that during the course of his research he has uncovered many new and interesting clues to Germantown's heritage. It is hoped that with some refinements the maps will be published and be made available to any who may be interested.

In the meantime the maps and back-up data are available both at the museum of the Germantown Heritage Society at the Snug Harbor School and at the Quincy Historical Society.

Condon Asks Squantum Causeway Flooding Study

City Councillor Joanne Condon has asked for a study of the flooding problem at the Squantum Causeway which results in that section of the city being isolated for long periods of time.

Mrs. Condon asked Mayor Arthur Tobin to instruct Public Works Commissioner James J. Ricciuti and City Engineer Edward Leone to study the problem and make recommendations in 60 days.

"Flood conditions have been occurring on a more frequent basis and not just during extreme weather conditions," she said. "Residents have been unable to commute to work and children are unable to get to school."

The Causeway was shut down a number of times due to flooding in the past week.

Plan Approved To Restore N. Quincy Dike

The Conservation Commission has approved a plan by the city of Quincy to restore the eroded 650-foot earthen dike across the ends of John and Division Sts., North Quincy.

The dike will be four feet wide with a 10-foot base tapering toward the top.

SILVER COINS WANTED
Scrap Silver & Gold - Call for quotes
Old Coins, Gold Coins
and Paper Money - Wanted
Full time coin dealer since 1941
COURT COIN CO.
1659 Hancock St.
Quincy - 471-1760
Allagash Antiques
BUYING ANTIQUES AND USED FURNITURE

DON'T MOVE... IMPROVE
Get Our
LOW RATE
HOME Improvement Loan
OR A
SECOND MORTGAGE
[Don't disturb your 1st mortgage]
Call today and ask about our
ENERGY LOAN
ALSO WE OFFER N.O.W.
FREE CHECKING
plus 5% INTEREST
Do you have to maintain a minimum balance?
Is there a charge for checks paid?
Are you charged for blank checks?
Is there a service charge?
Weymouth Savings check accounts are absolutely FREE
Call 337-2700
WEYMOUTH SAVINGS BANK
45 Washington St.
Weymouth Landing
295 Washington St.
Weymouth
Be Sure To Visit
SOUTH SHORE'S NEWEST BANK
North Weymouth Banking Center
Quincy's newest neighbor - just over the Fore River Bridge
383 Bridge Street, North Weymouth

GRAND OPENING
SATURDAY, FEBRUARY 3
Avenue Thrift Shop
676 Hancock St., Woll.
One of three locations to better serve you
We buy and sell used furniture, antiques and major appliances.
265-7100 479-7100

For Home Delivery
Call 471-3100
The Quincy Sun

'Would Open Pandora's Box'

Point Sub Shop Loses Bid For Wine, Beer License

By PETER BARNICLE

Faced with opposition from Quincy Point residents, the Ward 2 Civic Association, City Councillor Daniel G. Raymondi and Rep. Robert Cerasoli, the City Licensing Board Tuesday denied a wine and malt beverages license to South Shore Sub and Pizza, 686 Southern Artery.

City Clerk John Gillis, board chairman, said he had received 50 letters and a petition with 150 signatures all protesting issuance of the license to Charles Droushiotis, 95 Presidential Dr., Quincy, owner of the shop.

The Ward 2 Civic Association letter to the board said the granting of the license "would open a pandora's box for all sub and pizza shops to apply for a license on the grounds of unfair competition."

Residents from across Southern Artery submitted copies of a form letter saying the license "would not be conducive to the character of the neighborhood."

Atty. Peter Eleey, representing Droushiotis, showed the board photographs of the location and contended that on both sides it is abutted by commercial and industrial properties and that at the rear of the shop are the Quincy Oil Company tanks.

He said dwellings were on the opposite side of Southern Artery, which is a divided highway in the area.

"The board has an affirmative duty in these matters," Eleey said. "It must determine if the shop is in a proper neighborhood location and also the type of management of the establishment."

Members of the board all agreed that in the past 10 years the shop has been well managed and has never been the subject of inquiry by any city agency.

Eleey said the board should look on each case on its merits and emphasized that the divided highway would act as a buffer between the shop and the residential section.

Raymondi agreed that Droushiotis was a very capable manager. He said the board must consider the public need in considering the license request.

"There are too many licenses already in Ward 2," he said. "The board should set a precedent in denying this license.

Cerasoli cautioned that if the license was granted "others will be up here looking for similar permits". He said he was opposed to the license.

On a motion of Building Inspector Allan MacDonald, seconded by Fire Chief Edward Barry, the license was denied. Board members Gillis and Dr. Samuel Solomon made the vote unanimous. Police Chief Finn was not present.

YMCA WEEK PROCLAMATION issued by Mayor Arthur H. Tobin is presented to George Ramsden [left] executive director of the Quincy YMCA, and Paul Hurley [right] president of the Quincy Y. The Mayor asked all Quincy citizens to join in observance of the week set aside for rededication to YMCA ideals.

[Photo by Edward Sweeney]

Aliens Must Register By Jan. 31

The U.S. Postal Service is cooperating with Immigration and Naturalization Service in assisting aliens to comply with the Alien Address Report requirements.

In compliance with the 1952 Immigration & Nationality Act, all aliens residing in the United States as of Jan. 1, 1979, must report their current addresses not later than Jan. 31.

Report cards (Forms L-53) are available at all area post offices.

NQHS Addition To Be Turned Over To City Thursday

Quincy public school officials will formally accept the new addition to North Quincy High School at 9 a.m. today [Thursday] when Public Works Commr. James J. Ricciuti hands over control of the building to School Superintendent Dr. Lawrence P. Creedon.

The school will open for classes on Feb. 26 and work will commence on renovation of the old part of the high school.

On Sunday, Feb. 25, at 2 p.m. Quincy school officials will conduct a guided tour of the new building for those who participated in the project.

Invitations for the tour and a collation to follow, are being sent to elected and appointed city officials and the parents advisory committee.

"I want to have an opportunity to personally thank all who helped in the completion of this building," Mayor Arthur H. Tobin said.

The Mayor also said it would be nice if the students held an open house for parents once they are settled in the school.

"We owe it to the citizens of Quincy to see what they are getting for their money. It's a beautiful building and I am delighted with it," the Mayor said.

Tomorrow [Friday] is the last day the students will spend in the old building. They will be out of school for three weeks, during which time books, papers, records and other paraphernalia will be packed and moved to the addition.

Arthur Woodward, coordinator of secondary education, said the students have been given long-range assignments to complete on the long vacation.

Kelly Asks Damaged Sea Walls Be Reconstructed

City Councillor Leo J. Kelly has asked Mayor Tobin to allocate city money for the construction or reconstruction of sea walls damaged or destroyed by recent storms.

"It is essential that the city of Quincy allocate our share of money for sea wall construction so that we may be eligible for state assistance which pays 50 per cent of the cost," said Kelly in a letter to the Mayor.

"The intensity and severity of the recent winter storms and tides certainly mandates that some positive action be taken on this serious problem.

"It is very evident that some sections of existing sea walls should be heightened by several feet and that some new sea wall construction is still necessary."

Kelly requested that City Engineer Edward Leone conduct a survey of the shore area and make recommendations. He said he would be glad to help Leone with his inspection.

NEWSCARRIERS WANTED
Here's a chance to earn extra money by building a Quincy Sun home delivery route.
Telephone: 471-3100

For The Traveler. . . .

LUGGAGE 25% Off Manuf. sugg. list price
• Samsonite • Ventura
• American Tourist • Roper
• Airways • Lark
• Atlantic

JASON'S
est. 1925
LUGGAGE and MUSIC SHOP
1514 Hancock St., Quincy 773-2089 Lay-Away
BankAmericard - Mastercharge

SPECIAL
We Check Your
FRONT END SPRINGS SHOCKS
ALL FOR A $2.00 CHARGE
No Obligation while you wait
WOODWARDS INC.
111 McGrath Highway
Quincy

• WINDOW SHADES • CUSTOM DRAPERIES • WOVEN WOODS • TABLE COVERS • PILLOWS • DRAPERY HARDWARE • BATH RUGS • SHEETS • TOWELS • SPREADS • BATH RUGS

SALE
SALE ENDS FEBRUARY 28th
30% OFF
CUSTOM DRAPES
BY RELIABLE
BRING IN YOUR MEASUREMENTS OR CALL FOR AN APPOINTMENT 773-1888

RYDER'S
1617 Hancock St., Quincy, Mass.
MASTER CHARGE 773-1888 VISA LAY-AWAY
OPEN EVERY WEEK NIGHT UNTIL 9:00 PM

•SHOWER CURTAINS • CUSTOM DRAPERIES•TABLE COVERS•WINDOW SHADES•

11 Teacher's Aides Appointed By School Committee

The Quincy School Committee has approved the appointment of 11 teacher's aides, the resignations of five school department personnel and granted a sabbatical leave.

Walter Peters, a teacher at Atlantic Junior High School, has been granted a six month sabbatical through June 22.

The board accepted the resignations of Joseph R. Mudge, a junior building custodian; Catherine L. Pivnicny, a teacher's aide at Vocational Technical; William Lemmens of Atlantic Junior High; Virginia E. Trainor of Quincy High School, and Lotti P. Bruno of Central Junior High School.

Teacher aides approved for appointment are: Russell McDonald, 55 Wesson Ave.; Virginia M. Reilly, 15 Sherman St.; Margaret E. Foley, 324 Atlantic St.; Mary C. Peters, 74 Willow St.; Eleanor C. Fartado, 22 Lakeside Ave.; Mary A. Solmonte, 56 Hilltop St.; Ellen R. Marini, 25 Watson Ter.; Janet M. Cappadona, 9 Grogan Ave.; Margaret Marlino, 820 Southern Artery; Irene C. Armstrong, 15 Albertina St., and Jeanne F. Barry, 184 Marlboro St., all of Quincy.

The board also approved appointment of Robert Crehan, 150 Granger St., Quincy, as a security guard at North Quincy High School.

2 Residents Attend Foster Grandparents Training

Two Quincy residents, Lee Tyrala and Helen Nichols, are among 50 foster grandparents from Greater Boston attending special training sessions at Welch Auditorium, Lesley College, Cambridge.

The free sessions, conducted by Dr. Lenore Parker of Lesley's Graduate School of Education, will cover children's literature, language development, teaching of reading and child development.

Foster grandparents selected for this program have recently been placed in positions in day care centers, public schools and hospital pediatric departments.

They volunteer 20 hours a week, four hours a day. Under the guidance of a teacher, counselor or social worker, they work with children on a one-to-one basis helping them enlarge their life experience. They also assist them in learning, socializing and developing within their peer group.

New Telephone Number For Women's Center

Alicia Coletti, director of the Women's Center at Quincy Junior College, announces the Women's Center telephone number has been changed to 786-8791.

THAYER THAYER THAYER THAYER
THAYER ACADEMY
Entrance examinations for admission to the Middle School (Grades 6, 7 and 8) will be given on:
Saturday, March 3, 1979 at 8:30 a.m.
Please write or call 843-3580 for an application.
THAYER ACADEMY
745 Washington Street
Braintree, Massachusetts

It's Later Than You Think!
To get ready for spring and summer activities
Trim down and condition in our large gym area using the most modern exercise equipment and receive individual instruction from our professional technicians. We have for your relaxation a Jacuzzi whirlpool, Turkish steam room and Finnish sauna. Shower and dress in privacy. You'll feel like a million. We also offer you diet and nutritional guidance and group slimnastics.
Women Only
2 For the price of 1
6 Weeks for Two - $25
With this Ad Only
Obie's Fitness Center, Inc.
11 Revere Road, Quincy
Near MBTA Line - Opposite Sears
OPEN 7 DAYS 5 NIGHTS
773-0996
VISA

Today's Women

LABOR OF LOVE – Marion Andrews [left] director of Quincy Council on Aging, admires one of group of crocheted lap robes made by senior citizens for patients at Quincy City Hospital. The robes were presented at an Italian dinner sponsored by the Council at the George F. Bryan VFW Post, with her are Mrs. Mary MacLean, president, Quincy Federation of Senior Citizens Clubs; Emma Hassan, director of Volunteer Service, Quincy City Hospital, and Mrs. Marion Carmichael, chairwoman of the project.
[Quincy Sun Photo by Steve Grochowski]

Over 40 Families Sheltered

DOVE Shelter Aids Abused Women Of All Ages

By MARY WEAFER

A 67-year-old woman who has been married for over 45 years. A young mother with two small children. A wife of a physician. An 18-year-old woman pregnant with her first child.

It is hard to image what these women have in common. Yet all have faced the same problem - domestic violence. Each has been a resident at a shelter for battered women operated by DOVE, a newly created non-profit agency providing specialized services for battered women in Norfolk County.

"We opened the only shelter for battered women in Norfolk County in the fall," said a spokeswoman for DOVE (Domestic Violence Ended). "Over 40 families have already stayed at the shelter and it is clear that family violence is not confined to any one economic, social or age group. Victims have come from the full range of economic and social backgrounds."

The temporary shelter operated by DOVE is open to any woman from Norfolk County who has been physically abused and her children. Staffed 24 hours a day, the shelter provides a critical refuge for women who face the problem of domestic violence.

The formation of DOVE and the establishment of the shelter grew out of the growing concern of the Mayor's Commission on the Status of Women, the Norfolk County's District Attorney's office, and other service agencies such as Quincy Community Action, Survival and South Shore Mental Health.

It was apparent that family violence is increasing in intensity. More and more women are being battered.

DOVE recognizes that family violence is a complex problem and that there is no one easy solution. DOVE offers a comprehensive program of services to aid women in dealing with this pressing problem.

To provide help at the time of crisis, DOVE operates a special hot line. Operated 24 hours a day, 7 days a week, the hot line number is 471-1321. Women can receive counselling, emotional support and aid in obtaining shelter through the hot line.

DOVE's objective is to provide support for the battered woman and help her to deal with her situation. It was only a few months ago that a battered woman had to turn to Boston for help. Now these services are available in Norfolk County from the concerned individuals who compose DOVE.

Girl Scouts Annual Cookie Drive Underway

Girl Scouts in Quincy are taking orders for the 1979 Blue Hill Girl Scout Council Product Sale.

Proceeds from the sale, as in other years, will be used to support troop activities, Council program events, camp facilities, fees and more.

The Cookie Chairman is Mrs. Emanuel Hamelburg of Braintree, who presided at the recent luncheon held to distribute materials to the Town Cookie Chairmen of the 19 communities served by Blue Hill Girl Scout Council.

The salesforce numbers 8,000 with an average age of nine.

This year, girls will be selling six types of cookies, a sesame wheat cracker, two types of nuts and peanut crunch.

Persons not contacted and wishing to make a purchase are asked to call the Council Service Center at 472-5960.

ADULT DAY CARE
A Full Program Of:
RECREATIONAL ACTIVITY, NURSING, RESTORATIVE and SOCIAL SERVICES, SPECIAL DIETARY PREFERENCES, all Under The Direction Of A REGISTERED NURSE And A SOCIAL WORKER
The Center is in Operation Mon. thru Fri., between 8:30 a.m. and 4:00 p.m., providing care to persons residing at home, who would benefit from these services and being with others.
Call 848-4710 During theses Times for further information
HOLLINGSWORTH HOUSE
145 HANCOCK ST. BRAINTREE

Norfolk County Bar Association
Lawyer reference service will help in selecting an attorney.
If you need a lawyer and don't know one, call us and you will be referred to an attorney in your area who will talk to you for a nominal fee for the first visit.
P. O. Box 66, Dedham, Mass.
326-8699
Call 10 a.m. to 2 p.m.

200 Driven To Street

3-Alarm Blaze Causes $20,000 Damage At Hollow Restaurant

A three-alarm fire, apparently starting in an overheated ventilator fan motor in the ceiling of a restroom, caused extensive damage Saturday to the Hollow Restaurant, 516 Adams St., Quincy, driving more than 200 diners to the street.

The fire was confined to a second storage room and a function room. Structural damage was estimated at $20,000, but a fire department spokesman said considerable water and smoke damage was caused in other parts of the building.

At the time of the fire, about 8:30 p.m., the dining room was filled and the function room was being used to accommodate other patrons.

Firefighter Gary Stein suffered a head injury and was taken to Quincy City Hospital. He was treated and released. James Byrnes, 21, of Quincy, a cook, suffered smoke inhalation when he tried to fight the blaze with a fire extinguisher.

State Police Trooper Nicolas Pagliarulo of Quincy, arriving for dinner with his wife, aided in getting patrons safely from the building. He was assisted by Peter Tautvaisis, a busboy and several hostesses.

Acting Deputy Fire Chief Lawrence Smith said the fire broke out in the motor and burned up through the floor into a second story storage room.

Firefighters chopped a hole in the roof to ventilate the fire. This action and a firewall between the main dining room and the function room held the fire to that section.

The Hollow is owned by Adam and Grace Lucason of Quincy who hope to reopen the main part of the restaurant in the near future. They opened the Hollow in 1944 after having operated an ice cream stand on the same location for a number of years.

In 1972 the restaurant was damaged in a fire that caused an estimated $75,000 damage.

The restaurant was able to re-open for business on Tuesday evening.

MDA AWARDS -- Richard J. Koch [left] and Quincy Sun publisher Henry Bosworth [right], are shown with Ch. 4 TV personality Dick Flavin, formerly of Quincy, at recent Muscular Dystrophy Association awards dinner at Florian Hall, Dorchester. Koch and Bosworth were presented awards for their volunteer service as co-chairmen of the Quincy-South Shore Jerry Lewis Telethon Committee and co-directors of The Quincy Sun based Labor Day Telethon Pledge Center. The Committee and Pledge Center raised $77,225 this year and $63,638 last year for a two-year total of $140,863.

[John Gillooly Photo]

$50,320

Raytheon Contract

Raytheon Company, Quincy, has been awarded a $50,320 contract for the supply of 136 electron tubes by the Defense Electronic Supply Center, Dayton, Ohio.

Jewels & Gems

by Stan Manin

Valuable gems have their vogues, in similar fashion to other fads. The dark sapphire we value today was second in popularity to the sky blue sapphire for the first thousand years of their discovery. The apple-green turquoise was fashionable in 14th century England while we favor the blue shade by that name. And a rosy, pinkish ruby held fashion way before the darker ruby we admire took its place. The Romans favored pearls, onyx and blue beryl over sapphires and emeralds because they like engraved stones and emeralds and sapphires were hard to engrave.

Whatever your favorite gem, you're sure to find it at GRONO & CHRISTIE, INC., 536 Adams St., East Milton, 696-1490. February's birthstone is the Amethyst, the symbol of sincerity. It is said to be St. Valentine's favorite gem. He wore one engraved with a cupid, popularizing it as a stone for lovers, and making it particularly appropriate in modern times as a St. Valentine's expression of sentiment. If you would like to give an Amethyst to your sweetheart as a gift this Valentine's Day, stop by and see us. Visit our Something Special Shop next store for greeting cards.

HELPFUL HINT:
In golden beryl, look for as pure a yellow as possible.

*Free "green stuff" from the quincy cooperative bank....

Another unique advantage for our customers - a chance to own one of these delightful earthenware potted plants. * With a $200 deposit into a new or existing account you will be able to choose a free house plant from at least 12 available varieties. Each in a distinctive terra cotta clay pot, handmade by New England craftsmen from Sea Raven Potters. Take advantage of this offer while our supplies last. One free plant per account. Now Accounts are excluded. Hurry into our Main Office in Quincy Square or into any of our Branch Offices for your free "Green Stuff" from the Quincy Cooperative Bank because we all know ....

JOSIAH WOULD HAVE LIKED THAT.

quincy cooperative bank

Main Office: 1259 Hancock Street
Quincy, Massachusetts 02169 • (617) 479-6600

Branches: 280 Grove Street, Braintree; Route 3A, Cohasset; Routes 53 & 139, Hanover; 1000 Southern Artery, Quincy.

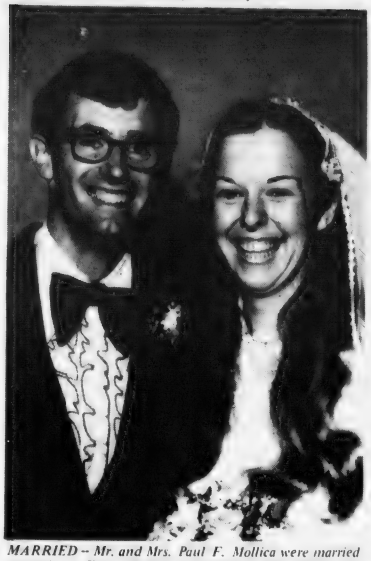

MARRIED -- Mr. and Mrs. Paul F. Mollica were married recently at First Church of Squantum. The bride is the former Susan C. Galarneaux, daughter of Atty. and Mrs. William J. Galarneaux, of 94 Aberdeen Rd., Squantum. A graduate of North Quincy High School and Bridgewater State College, with a bachelors degree in sociology, she is employed at First National Bank of Boston. The bridegroom, son of Mr. and Mrs. Anthony J. Mollica, of 28 Adams St., Braintree, is a graduate of Archbishop Williams High School, Stonehill College, with a B.A. in economics, and Suffolk University, with an M.B.A. He is a commercial loan officer at South Shore Bank, Quincy. After a wedding trip to Paradise Island, the Bahamas, the newlyweds are living in Quincy.

[McIntire's Studio]

ENGAGED -- Mr. and Mrs. Richard J. Ketchum of Quincy, announce the engagement of their daughter, Lynne Marie, to James T. McCaffery, son of Mr. and Mrs. Dennis McCaffery of Quincy. Miss Ketchum, a graduate of Archbishop Williams High School and St. Elizabeth's School of Nursing, is attending Quincy Junior College. She is employed as a staff nurse in the pediatric unit of Quincy City Hospital. Mr. McCaffery, a graduate of Quincy Vocational Technical High School, is also attending Quincy Junior College. He is employed by New England Telephone Co. An October wedding is planned.

[Miller Studio]

MARRIED -- Mr. and Mrs. William J. Rossi were married recently at St. John's Church, Quincy. The bride is the former Cheryl A. McLarnon, daughter of Mr. and Mrs. Ronald Short, of 115 Linnic Dr., South Weymouth. She is a graduate of South Weymouth High School, employed at Quincy City Hospital. The bridegroom, son of Mr. and Mrs. John Rossi, of 158 North Central Ave., Wollaston, is a graduate of Quincy Vocational Technical School and Massachusetts General Hospital. He is employed at Mass. Rehabilitation Hospital, Boston. The newlyweds are living in South Weymouth.

S.S. Simmons Club To Hear Horticulturalist

South Shore horticulturist Rosamond Truden, will speak at the South Shore Simmons Club's 7:30 meeting tonight (Thursday) at the Thayer Library, Washington St., Braintree.

Mrs. Truden, a Simmons College alumna and a member of the club, lives in Duxbury. She is the author of "Garden Gleanings." She will speak about preparations for the gardening season and Simmons' plans to landscape around the new Commons area of the college. She will answer questions from club members.

Refreshments will be served.

Mr., Mrs. Robert McLain Honored On 30th Anniversary

Mr. and Mrs. Robert W. McLain, of Quincy, were guests of honor at a surprise 30th wedding anniversary party given by their children, Alan and Heather, at the family's home during the Christmas holidays.

The couple was taken out to dinner by their children and returned home to find friends and business associates on hand to extend anniversary wishes.

Among the guests were wedding party members Mrs. Florence Galiano Lander of Quincy, maid of honor, and Harold DeBruyn, of Natick, best man.

THIRTIETH ANNIVERSARY -- Mr. and Mrs. Robert W. McLain of Quincy, were guests of honor recently at a surprise 30th wedding anniversary party given by their children at the family's home.

The McLains were married on Dec. 26, 1948, at Bethany Congregational Church by the late Rev. George E. Gilchrist. Both are veterans of World War II.

Mrs. McLain is a member of the Mayor's Commission on the Status of Women and is active in church and civic affairs.

Mr. McLain is a staff member of the Massachusetts Teachers Assoc., Boston.

They have lived at their present address for eight years.

Emergency Medical Treatment Topic For Mothers Of Twins

Emergency medical treatment will be the topic of discussion when the South Shore Mothers of Twins and Triplets Club meets Monday, Feb. 11 at 8 p.m. at the Eagles Hall, Rte. 53, East Weymouth.

Diane Cody, emergency medical technician, will discuss cardio-pulmonary resuscitation on both adults and infants; how to aid a choking victim; identification of heart attack and stroke symptoms.

The club also plans to continue its used book exchange as well as its monthly clothing exchange.

Any mother of twins or triplets is welcome to attend any club meeting.

ORIGINAL
Silk Flower Designs
Centerpieces and Decorative Arrangements
The finishing touch for Weddings, Showers, Gift giving and every occasion
Joan Maree Originals
Braintree Tel. 843-1576

Enroll Now
DOLL STUDY COURSES
For men-women-teenagers. Develop a hobby-Start a business. Opportunities unlimited. CREATING. COSTUMING. REPAIRING. RESTORING. Study with the only teacher in the world offering these courses in this "Lost Art", with fifty years experience and international recognition
Gould Doll Hospital
696 Hancock St. Wollaston
472-5455

Insurance Cannot Replace Something That is Irreplaceable
If you haven't had your house broken into you probably know someone who has. Why jeopardize your storeable valuables?
SAFE DEPOSIT BOXES NOW AVAILABLE
Place your valuables, sentimental or financial, in a Colonial Federal Savings safe deposit box, where strength protects you day and night.
... Low Annual Cost may be tax deductible
... Many sizes to choose from
... Available at Wollaston and Weymouth offices
... For further information call
Colonial Federal Savings and Loan Association of Quincy
15 Beech Street Wollaston
801 Washington Street East Weymouth (Next to Angelo's Supermarket)
802 S. Franklin Street Holbrook

Unusual
Rare and exotic Varieties of indoor Hanging Plants. . .
. . . Unique Pottery & More!
O'Connell GARDENS
165 Old Colony Ave., Wollaston
Open 7 Days 471-6868

Attorney Services
ALAN H. SEGAL
175 Quincy Shore Drive, Quincy 328-6545
420 Washington St. Braintree 848-6272
General Practice
Criminal & Family Law
Personal Injury Claims
Real Estate
Wills & Trusts
NO CHARGE FOR FIRST OFFICE VISIT

Save Gas and Money ... shop locally.

BRA-WEY FLORIST
94 Washington St.
Weymouth
337-0288 337-0289

all we ask... compare
OUR QUALITY, PRICES CONVENIENCE and SERVICE
Eyeglasses - All The Latest Styles
Hard And Soft Contact Lenses - Free Consultation
PROFESSIONAL OPTICS
PRESCRIPTION OPTICIANS
67 CODDINGTON ST.
QUINCY
Next to YMCA
479-5252
M-T-Th-F 9-5
Wed. & Sat. 9-1
Call for evening appt.
Daniel T. Shea
Reg. Optician

ENGAGED -- Mr. and Mrs. Gerard Antonellis, of 516 Willard St., West Quincy, announce the engagement of their daughter, Judith, to Roy P. Shea, Jr., of 55 Bunker Hill Ln, West Quincy. Miss Antonellis, a graduate of Quincy High School, Quincy Junior College and Quincy City Hospital School of Nursing, is employed by South Shore Hospital, Weymouth. Mr. Shea, a graduate of Quincy High School and Quincy Vocational Technical School post graduate culinary arts program, is employed by Sky Chefs, Phoenix, Ariz. A May 13, wedding is planned.

[Miller Studio]

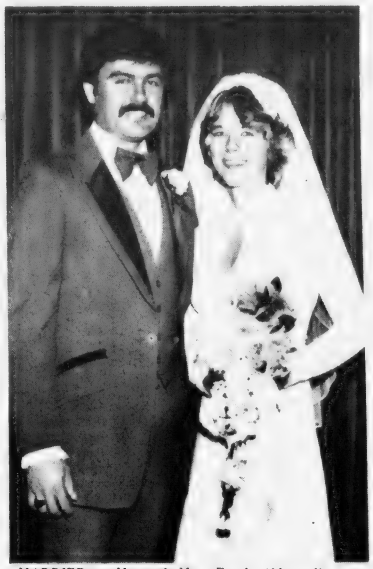

MARRIED -- Mr. and Mrs. Frank Aldoupolis were married recently at St. Joseph's Church, Quincy. The bride is the former Lynne Harrington, daughter of Mr. and Mrs. Theodore Harrington of Quincy. A graduate of Quincy High School, she is employed by Quincy Savings Bank. The bridegroom, grandson of Mr. and Mrs. Lloyd Sacry, of Quincy, is also a graduate of Quincy High School. He is employed by the Quincy Post Office. Following a wedding trip to Niagara Falls, the newlyweds are living in Quincy.

[Miller Studio]

ENGAGED -- Mr. and Mrs. Matthew E. Cady of Quincy, announce the engagement of their daughter, Catherine, to Frank Bright, son of Mr. and Mrs. Alvin Bright of Braintree. Miss Cady, a graduate of Quincy High School, is employed by the U.S. Savings Bonds Division of the Department of the Treasury, Boston. Mr. Bright, a graduate of Blue Hills Regional Technical School, is employed by Benjamin Franklin-Smith Printer, Inc., Boston. An April 28, wedding is planned.

[Miller Studio]

Mr., Mrs. Americo Volpe Celebrate 37th Anniversary

Mr. and Mrs. Americo P. Volpe of 33 Bigelow St., Quincy, recently celebrated their 37th wedding anniversary.

They were the guests of their daughter Jeanne Marie Moore, and her husband Eugene, of 35 Bigelow St., at a local restaurant. Grandchildren Eugene Paul, age 7, and Kimberly Ann, age 4, also attended.

The Volpes were married Jan. 31, 1942, in St. John's Rectory, Quincy. Mrs. Amelia DeSantis of Quincy, sister of Mrs. Volpe, served as maid of honor, with Samuel Volpe of Wollaston, brother of Mr. Volpe, best man.

Mrs. Volpe, the former Phyllis Marinella, graduated from Quincy High School in 1937.

Mr. Volpe, a 1936 graduate of Quincy Trade School, is a retired foreman for the City of Quincy. He is a member of the George F. Bryan VFW Post, Morrisette Legion Post and Quincy Sons of Italy.

The Volpes are life-long residents of Quincy.

Robert Rimmer To Speak At Wollaston Mother's Club Meeting

Robert Rimmer, Quincy author, will be guest speaker at a meeting of the Wollaston Mother's Club Feb. 5, at 8 p.m. in the Adams Room of The Hollow.

Husbands and guests are invited.

Chairmen are Mrs. Ruth Blenkhorn and Mrs. Robert Rimmer.

Refreshments will be served by the Art Committee hostesses Mrs. Alfred DiTullio, Mrs. Robert Dunham, Mrs. Edwin J. Heap Jr., Mrs. John J. Kelley and Mrs. Michael J. Lach.

Mr., Mrs. Robert Wise Parents Of Daughter

Mr. and Mrs. Robert Wise, of Willow Ave., Wollaston, are the parents of a daughter, Robin Elizabeth, their first child, born Jan. 16, at St. Margaret's Hospital for Women.

Grandparents are Mr. and Mrs. Milton Biller, of Quincy, and Mr. and Mrs. Walter Wise, also of Quincy.

Thomas G. Bowes, Jr. Baptized At Sacred Heart

Thomas G. Bowes Jr., six weeks old son of Mr. and Mrs. Thomas G. Bowes of 241 Newbury Avenue, North Quincy was recently baptized at Sacred Heart Church, North Quincy.

Rev. Romeo Levasseur of St. James Church, Stoughton, grand-uncle of the child, officiated at the ceremonies assisted by Rev. Cornelius Heery, pastor of Sacred Heart Church.

Godparents are Donald Bowes, and Miss Debra Koch. Grandparents Mrs. Anna Bowes, and Mr. and Mrs. Richard J. Koch, attended.

Fr. Levasseur's first baptism following his ordination 16 years ago was Thomas P. Koch, uncle of the newly christened Thomas G. Bowes, Jr.

A reception was held at the home of the parents following the baptism services at 241 Newbury Ave. with relatives and friends attending.

Derringer
The Florist
389 Hancock St.
Quincy
328-3959
Since 1900

WEDDINGS
SOCIALS
Quincy Sons of Italy
Social Center
120 QUARRY ST. QUINCY
Complete Wedding Package Plans
The Golden Lion Suite has seating up to 300
Plus a room for the Bride
For Reservations
Call 773-1295 Anytime
SMALL HALL NOW AVAILABLE
For Mon., Tues. and Wed. -- Days or Nights
Special Functions - Bridal Showers
Business Meetings - Luncheon Meetings
Clubs, Organizations, Private Meetings.

Save Gas and Money ... shop locally.

INSTANT COLOR
PASSPORT PHOTOS
McIntire's Studio
679 Hancock St., Wollaston
Closed Monday Tel: 479-6888

FEBRUARY SPECIAL
WASH & SHAPE PERMS
$17.50 COMPLETE
Walk-in-service
Anthony's
1647 Hancock St., Quincy
773-4334 472-9123

2 Way Perm Special
By popular demand once again we offer the Multi Curl Perm. The perm that's easy to live with, set, shake it or blow it dry. Conditioner, cut and perm, only $17.50 - Reg. $25.00
Also introducing the Fabulous foam perm. We apply to your hair a warm blanket of foam. It penetrates gently, releasing rich organic conditioners as it perms. Results: waves, sheen, a silky feeling hair. Call now and save ten dollars.
Please Phone or Walk-in to our all NEW Salon
Silhouette of Beauty
NOW LOCATED AT
502 Sea Street
Quincy 479-9218

Now Manet Concern Center

Blizzard Born Project Concern Still Helping But Under New Name

By PETER BARNICLE

Memories of the Blizzard of '78 were revived during the past month as violent rainstorms swept the Shore Shore particularly in the Houghs Neck, Germantown and Squantum areas where residents suffered property losses and traumatic experiences during the big snow.

In the weeks after the devastating snowstorm Project Concern came into being to assist people who found themselves unable to cope with the financial and psychological troubles they faced.

Many of the elderly, living alone, sought aid from the counselling agency which operated under a federal grant until last November.

Dr. Ronald Hersh, director of the South Shore Mental Health Center, recognized that the concerns of these people still existed and a new agency was developed to continue the work.

Barbara Belton, director of Project Concern, was named to head the new agency - Manet Concern Center located at 1086 Sea St., Houghs Neck.

"The need for a counselling and advocacy agency was obvious," Dr. Hersh said. "People who had lost their property and belongings in the February snowstorm became very worried when this winter approached. This was particularly true among elderly people and children."

When Project Concern started its four member staff addressed itself first to people who had lost their homes and furnishings.

"We sought to help them obtain funds for rebuilding or restoring the damaged dwellings,"Dr. Hersh said. "We acted as advocates helping them to work through the bureaucratic maze.

"Through this process we came to know a lot of people in the community and started to work with folks on their psychological distress. Many people had lost articles which had been in the family for generations and this caused mental anguish."

Children who were moved out of their homes in the middle of the night and had to leave behind toys received at Christmas have been psychologically disturbed by the traumatic experience, according to Hersh.

In one case a retired man lost his entire stamp collection. He had planned to devote his time to developing the collection and working with other collectors.

"He was deeply depressed by the loss and felt all meaning had gone from his life," Hersh explained. "We were able to put him in touch with some collectors and also with some young people who were just starting a stamp collection. He is now able to direct his energies in this direction, and life has a new meaning."

"People need people to talk to," Miss Belton said. "People who have problems complain of hypertension and overtiredness. We try to be understanding and seek solutions for their problems.

"The winter season is very trying. They worry that this season may bring about a return of last year's conditions. They need support and somebody to listen to their problems.

"We do not delve into such sterotyped things as 'how did you get along with your mother?' but concern ourselves with the immediate problems which are causing distress and worry."

She pointed out that tensions grow during the winter and she urged any residents of the area, senior citizens especially, to seek the aid of the Manet Concern Center if they have problems.;

"We are responsive to all who seek our aid," she said. "We do not consider these people unstable. They have seen the awesome power of the water and even though they still live near it, they look on it differently. They know its destructive force. We try to counsel them on ways to meet this distress."

Those who have psychological problems, are worried about the future and their well-being should call the Center at 479-2462, or the South Shore Mental Health Center at 471-0350.

Tickets Still Available

Over 400 Expected At 'Blizzard Ball' Saturday

Tickets are still available for the first annual "Blizzard of '78" commemorative ball of the Greater Quincy Chapter of the American Red Cross to be held Saturday at Lantana, Randolph.

They can be obtained by calling 472-2700, or visiting the Greater Quincy Chapter, 57 kevere Rd.

Over 400 are expected to attend the ball which will begin with a social hour at 6:30 p.m. A roast beef dinner will follow.

There will be dancing to the music of Bob Jennings Orchestra until midnight.

Mayor Arthur H. Tobin will be presented the "Outstanding Neighbor of the Year" award for his cooperation with the Red Cross during and after the last year's storm.

Irving J. Boyes, volunteer chairman of financial development for the Greater Quincy Chapter, is chairman of the ball committee. Other committee members are Mary Valle, Peter Benelli, Peter MacDonald, Gregory Galvin, Rev. Bedros Baharian, William Disher, Mrs. Edna Gilmore, George Riley, James Ricciuti, Matthew McDonnall, Clement O'Brien and Henry Bosworth.

Proceeds from the ball, announces Daniel C. Pritchard, executive director of the chapter, will go towards the purchase of a four wheel drive vehicle to meet future needs in the chapter's disaster work.

"Preparedness is the name of the game," Pritchard said. "It is a community responsibility and only by being prepared for any emergency can we lessen the blow when and if it comes. We must be prepared for not only snow storms, but major fires, explosions and other unforeseen events which disrupt lives and homes."

Since the storm, the Red Cross has been holding training sessions in Houghs Neck, Germantown and Squantum, three of the hardest hit areas, Pritchard said.

The Red Cross processed 634 families during the blizzard and spent $70,000 on food, shelter and emergency personnel.

Broad Meadows Junior Seeking Candidates For Title I Board

Broad Meadows Junior High School is seeking candidates for the special advisory board of Title I E.S.E.A. projects in the City of Quincy.

The school is eligible for representation on the Title I board because it recently won federal approval for a project which was funded until Title I guidelines.

Any parent who lives in the district and is eligible to send students to the school is eligible to seek election. Anyone who wishes to be a candidate should obtain a nomination paper at the school today (Thursday). A minimum of five signatures on the nomination papers is required to be a candidate. All papers must be turned over to the school by Thursday, Jan. 25.

Election to determine the representatives to the Title I advisory board is open to all parents and will take place Monday, Jan. 29 at the school between 9 a m.-3:30 p.m. and 8 p.m.-10 p.m.

Any parent wishing more information is asked to contact the school.

St. Mary's Cub Scouts In Visit To Quincy Sun

Members of Cub Scout Pack 30, St. Mary's Church, West Quincy visited The Quincy Sun to see first hand how a newspaper is produced.

Making the tour were Michael Noonan, Michael Cahalane, Kevin Godfrey, Thomas Leonard, Michael Ward and Neil O'Callaghan. They were accompanied by Mrs. Marie O'Callaghan, den mother, and Mrs. Mary Noonan, assistant den mother.

The cubs were shown how newsstories are written, set in type and placed on a page including the story of their visit.

They saw an IBM computer typesetter and a Compugraphic photo typesetter and a Compugraphic headline photo typesetter in action. They also saw how a stat camera reduces, enlarges and screens original photographs so they can be used in The Sun.

They were also shown how pages of The Sun are put together for printing.

The cubs were presented with copies of the current issue of The Sun at the end of their tour.

Historic Commission Meeting

The Quincy Historic District Commission will meet Feb. 5 at 4:30 p.m. at 55 Sea St., to discuss changes to the property of John's Hairstyling, 5 Temple St.

Elementary School Lunch

Monday, Feb. 5 - Grape juice, Italian style Pizza w/cheese topping, raisin packet, beverage.

Tuesday, Feb. 6 - Meat loaf w/gravy, buttered carrots, dinner roll w/butter, pineapple frosted cake, beverage.

Wednesday, Feb. 7 - American Chop Suey, buttered corn, dinner roll w/butter, spice cake w/frosting, beverage.

Thursday, Feb. 8 - Chicken filet w/gravy, buttered peas and carrots, cranberry sauce, buttered dinner roll, chocolate cup cake, beverage.

Friday, Feb. 9 - Grilled cheese snadwich, potato chips, pear pieces, cookie, beverage.

Junior High School Lunch

Monday, Feb. 5 - Grilled frankfurt w/corn bread, vegetarian beans, relish & mustard, variety of desserts, beverage.

Tuesday, Feb. 6 - Grape juice, Zita w/meat sauce, buttered string beans, fresh baked string bread, dessert de Jour, beverage.

Wednesday, Feb. 7 - Veal cutlet w/gravy, whipped potatoes & peas, fresh baked roll, dessert carosel, beverage.

Thursday, Feb. 8 - New England roast turkey, whipped potatoes, seasoned peas, cranberry sauce, fresh baked roll, choice of dessert, beverage.

Friday, Feb. 9 - Make your own meat ball submarine sandwich, buttered corn, spice cake, beverage.

HEAD START
(Formerly Sabina's)
5 Beale St., Wollaston
OPEN:
Mon. thru Wed. 8:30 til 6:00;
Thurs., 8:30 til 9:00;
Fri., 8:30 til 7:00;
Sat., 8:30 til 5:00

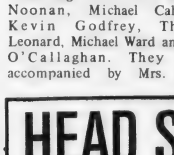

Just shake it and let it fall into place. The Precision Haircut

Precision haircutting is our method of cutting your hair in harmony with the way it grows...so it never loses its shape.

And because your hair falls naturally into place, all you have to do is shake it.

At Sabina's Beauty Salon, we shampoo, precision cut, and blow dry your hair for just $9.00 whether you're a guy or a gal. And no appointments are ever necessary.

Permanent waves, coloring, frosting and conditioning, we do it all, but we really shine with the precision haircut, and so will you.

We Do The Latest Spring Disco Haircuts

PRECISION BLOWCUTS $9.00 COMPLETE

Acid pH, Heat Activated Formula PERMANENT $19.95 Reg. $30.

MEN'S HAIRCUT
Wash, cut & style
$7.00 complete

Senior Citizens only

WASH & SET	$3.00
HAIRCUT	$3.00
COMPLETE	$6.00

PERMANENTS $12.50 COMPLETE WITH CONDITIONER

BLOW CUT $7.00 COMPLETE

Phone: 472-9687 or 471-4840

Say "I Love You!" on Valentine's Day

With a Gift of Love
JEWELRY
from
Lobo Boutique
12 Chestnut St.
Next to Strand Theater
FREE! 14 Kt. Gold Floating Perretti Heart
With every purchase of a 14 Kt. gold chain

Gould Doll Hospital

Antique and Modern Dolls - repaired-costumed Teddy Bears-Stuffed Animals restored, Complete line Wigs-Stands-Shoes-Clothes, Doll House Items, Hand dressed dolls for sale, Old dolls and parts bought-sold, Classes Making-Costuming-Repairing

696 Hancock St. Wollaston
472-5455

NEWSCARRIERS WANTED

Here's a chance to earn extra money by building a Quincy Sun home delivery route.

Telephone: 471-3100

BLOOD DONOR -- Florabel Stevens [on table] blood chairman of Quincy Education Association, was one of 43 donors during recent visit of Red Cross Bloodmobile to Central Junior High School. With her, from left, are, Carter Caudle, guidance counselor at Central and co-chairman of QEA blood program; Miss Stevens; Mildred Boyle, Red Cross volunteer, and Diane Doria, Red Cross staff nurse.

[Quincy Sun Photo by Jonathan Burak]

QEA Sponsor

43 Pints Of Blood Donated At Central Junior

During a recent six-hour Red Cross visit to Central Junior High School, 43 pints of blood were donated by members of the Quincy Education Association and other donors from the community.

Arrangements were made by Miss Florabel Stevens, blood chairman for QEA, Carter Caudle, guidance counselor, Central Junior High, and Mrs. Dorothy Raimondi, school nurse.

Those donating were:

Stephen G. Badger, Carol H. Bailey, Moya A. Baldwin, Catherine A. Barrett, Carol P. Barry, Kay L. Borek, John J. Buckley, Carter C. Caudle, Joan M. Connolly, Donald J. Constantine, Margaret Crowley, Alice M. Cox, Barbara A. Donelin, Thomas Donnelly, Carol P. Feldman, Judith Ferreira, Ernest J. Fortin, Frank J. Gilligan, Andrea J. Goodman, Jean L. Gormley, Susan Haberstroh, David E. Hohmann, Arpi Havigimian, Rae M. Kaufman, Mary T. Kennedy, Marilyn J. Kenney, Ann E. Kvalnes, Christine A. LaCoste, Geraldine M. Loughlin, Mary A. Machese, William McWeeny, John R. Menz Jr., Linda S. Merrill, Kathleen T. Mitchell, Ruel R. Mohnkern, Vincent R. Moscardelli, Michael J. Moschella, Janet P. Munro, Lois A. Murphy, Virginia E. Nolan, Lawrence C. Osborne, Paul M. Picarski, Jean J. Ruuska, Joseph P. Ryan, Florabel Stevens, Rochelle M. Sugarman, Arthur T. Svensen, Richard J. Walsh, Elsie R. Whitman, and Elden D. Zuern.

The next bloodmobile visit sponsored by QEA will be March 7 at Quincy Vo-Tech, Coddington Street, from 9 a.m. to 3 p.m. Appointments can be made by calling the Greater Quincy Red Cross at 472-2700.

Residents Accepted At Bunker Hill

Four Quincy students have been accepted at Bunker Hill Community College in Charlestown for the spring semester.

They are Dennis P. Donahue of 112 Hamilton Ave.; Michael A. Bolea, 116 Brooks Ave.; Karen Ciresi, 226 Arlington St.; and Timothy G. Dane, 581 Quarry St.

Former Congressman Burke Beth Israel's 'Man Of Year'

Former Congressman James A. Burke of Milton will be honored as "Man of the Year" by the Beth Israel Brotherhood at an awards breakfast Feb. 18, at 9:30 a.m. at Beth Israel Synagogue, Grafton St., Quincy Point.

Rabbi Jacob Mann will conduct the morning worship service at 8:30 a.m. and the awards breakfast will follow in the Morris Silverman Social Hall.

Burke was elected to nine consecutive terms in Congress since 1958. He served for 10 years as a member of the Massachusetts General Court. During World War II he was a special agent in Military Intelligence.

Guest speaker will be newly elected Congressman, Brian J. Donnelly of Dorchester. Rabbi Jacob Mann will be master of ceremonies.

Serving on the committee are Irving Isaacson, President, Morton Arons, Past President, and George Golub and Gustavius Robinson.

Harold In Finance, Industry 'Who's Who'

Senator Paul D. Harold (D-Quincy) has been named to "Who's Who in Finance and Industry," a listing of industrial and government leaders.

Harold has previously been selected for inclusion in other Who's Who volumes, which list individuals of current national reference interest.

Dolores MacMillan, R.E.
Registered Electrologist
Permanent Hair Removal
For Men, Women, Teens
PHYSICIANS REFERENCES
Private consultations without obligation
680 Hancock St., Wollaston
Office hours by app't.
Tel: 471-9500

VALENTINE GIFT IDEAS
A delightful way to say "Happy Valentines Day"
Fruit Baskets
Ceramics
Dry Straw
Floral Arrangements
Let us help you select that Special Gift for that Special Person
DELIVERY
Mon. - Sat.
9 A.M. - 5 P.M.
John's fruit and gift basket boutique
141 Water Street
[Around the corner]
South Quincy
773-5030
773-5035

Money Market Certificates mean BIG interest!
Effective Yield
10.25
Annual Rate
9.626
[Effective Thursday, February 1 through Wednesday, February 7]
Deposit $10,000 or more. Leave it with us six months,* and prosper!
This offer may be withdrawn at any time, so call 843-9100 and find out the exact rate Braintree Savings will pay you TODAY.
*Regulations require substantial penalties if withdrawn before maturity.
You do a little better at a Savings Bank
Braintree Savings Bank
865 Washington Street • Quintree Mall • Kings Plaza • South Shore Plaza • Harborlight Mall, Rte. 3A, North Weymouth
Since 1870... and more open to you than ever.

READY FOR ACTION – Pump for draining out flooded Narragansett Rd., Merrymount, home, is put into action by Civil Defense volunteers who responded to call for assistance during violent rains. From left, John Eldridge, Michael Bradbury, Brian Donovan of Civil Air Patrol, and James Melzard, auxiliary fire department. All units of volunteer groups are called out in emergencies.

ON THE AIR -- Wayne Robertson, a CB volunteer, contacts civil defense teams out in the storm helping people with flooded basements. Civil Defense headquarters, 55 Sea St., Quincy, is able to keep in communication with teams through CBers using their own equipment.

Evacuate Wheelchair Victims, Pump Out Cellars

CD Created Rescue Truck, Volunteers In Action

By PETER BARNICLE

Quincy Civil Defense units were called into action last week as driving rains and high tides innundated parts of Merrymount and other low lying sections of the city.

The CD volunteers who were so highly praised for their work during the Blizzard of '78 responded again in the middle of the night to aid families whose basements had been flooded. Several wheelchair patients were evacuated from their homes and brought to the Red Cross center.

Civil Defense Director Kenneth J. Walsh, said after the emergency, that the members of the volunteer organization showed the same willingness they had a year ago.

Members of the auxiliary fire department, auxiliary police, civil air patrol, CBers and others all responded when the call went out for assistance.

During the storm last year the Civil Defense unit lost its rescue truck to the raging waters on Edgewater Dr., Houghs Neck. The truck, affectionately known as "The Blue Lady" was totaled by salt water erosion.

'We thought we would get funds from the federal government to replace the vehicle," Walsh said, "but they decided that a 1955 Reo had a blue book value of less than $100. They go by the book."

Walsh and his colleagues looked around and found that a new rescue vehicle would cost about $58,000.

"Finally we found this 1969 Ford 600 with a crew cab," he said. "It had been repossessed from a fellow who had gone out of business. It had only 11,000 miles on the speedometer and, after a conference with Mayor Tobin, I was able to get it for $6,500."

The truck has been completely refurbished for use as an emergency vehicle. The back was enclosed and auxiliary lighting units and other rescue equipment was obtained with the CD volunteers doing most of the work.

The civil defense is now prepared for any emergency which may strike the city.

"Once there is an emergency everything operates out of here," Walsh said. "The Mayor takes over as chief executive of the city and the police chief, fire chief, the public works commissioner and other officials work from this center."

Edward Cook, coordinator of shelter, pointed out that the center could be cut off from the rest of the world for two weeks and continue to operate. Police and fire radios are on hand as well as radio connections with state headquarters in Framingham and the North American Radio Defense System [NORADS] in Colorado.

CBers who volunteered during the blizzard, have become a regular unit of civil defense and were on duty last week. Many of them use their own equipment.

Cook, who formerly ran Cook's Market in Quincy, is in charge of all supplies at the center. It is his job to make certain that enough food is on hand along with blankets and medical supplies.

Walsh, a retired pipe fitter, has served 38 years as a civil defense volunteer, the last three as director of the Quincy center. During World War II he served with the National Guard.

"It's next to impossible to give these people enough credit. They all seem to work so willingly," Walsh said. "I suppose, if we forget one group it's our wives. They have to put up with husbands being called out at all hours. But, we try to placate them by having a dinner dance one a year - if we can afford it."

Among the civil defense volunteers on duty during last week's storm were: Joseph Grotton, Arthur Levesque, William Nolan, Brian Donovan, Michael Bradbury, John Eldridge, Daniel Nolan, Keith Colon, John Hopkins, Elizabeth Leonard, Linda Widdison, Ellen Eldridge, Mark Copson, George Copson, Wayne Widdison, William Platteel and Peter Platteel.

CBers handling communications were: Roy Driscoll, director; Rev. Frank Archer, Wayne Robertson, Lawrence Strout, Richard Gould, John Pecham and Richard Driscoll.

ON THE JOB -- Lt. William Beazley [left] and James Melzard, both of Quincy Auxiliary Fire Department, haul hose from Civil Defense rescue vehicle to pump out cellar of home on Narragansett Rd, Merrymount, during last week's torrential rains. The rescue vehicle replaces the truck which was totally destroyed in the Blizzard of '78. Civil Defense volunteers did nost of the work in equipping the emergency vehicle.

[Quincy Sun Photos by Steve Grochowski]

State Constitution Plaque Planned At City Hall Annex

Mayor Tobin is seeking state funds to have a plaque placed in the City Hall Annex commemorating the first draft of the Massachusetts constitution, which took place in Quincy 200 years ago.

Tobin said he has written to the Mass Bicentennial Commission noting that the annex will be opening around June, 1979, "and it would be kind of nice if they put something in the entrance foyer."

"It could be," he said, "a commemorative plaque of bronze or granite telling future generations that it all began here."

Drafting of the state constitution was begun by John Adams, Samuel Adams and James Bowdoin in John Adams' law office at 141 Franklin St., South Quincy, in September, 1779.

Tobin said he does not think that the Bicentennial Commission has any money left but perhaps new money could be appropriated or transferred from another department.

Harold Elected To Braintree Credit Union Board

State Senator Paul D. Harold (D-Quincy) has been elected a director of the Braintree Credit Union.

Harold will serve for a one-year term, and is eligible for re-election to a three-year term.

[617) 472-0200 - 01
Chauffeur Driven
Abdon Cadillac Limousine Service
•Weddings
•VIP Service
•All Occasions
117-23 Beale St., Wollaston
[at the Mobile Service Station]

WINTER SPECIAL
ONE WEEK ONLY
January 25 thru Jan. 31
20'' - 14 KT GOLD SERPENTINE CHAIN $17.90
14 KT GOLD EARRINGS - 40% OFF
Many other 14 KT Gold items at clearance prices
Layaway
1361 Hancock St. Quincy Sq.
PHASE II DISCOUNT JEWELRY
1 Minute from MBTA

INCOME TAXES PREPARED
773-1100 472-7528
Are YOU eligible to get extra credit
For
BLIZZARD DAMAGE
INSULATION INSTALLED
STORM WINDOW INSTALLED
LARGE INCREASE IN INCOME
George Colarusso
Year Round Service
One Elm Ave.,
Wollaston
INDIVIDUAL TAX
SMALL BUSINESS

Give Heart Fund
American Heart Association

City As Complicated As Boston

May Take Quincy 3 Years To Put Property Taxes On Classification

By TOM HENSHAW

It may take Quincy as long as three years to place its property taxes on the basis of classification.

Roy Tate, director of government affairs for the Boston Chamber of Commerce, told the Quincy Taxpayers Association last week that Boston's plan for preparing for classification would take three years.

"And Quincy is nearly as complicated as the city of Boston," he added. "It's not going to be tomorrow."

Classification, the controversial referendum on last November's ballot, is the method of taxing properties at different rates depending on use—residential, commercial, industrial or open land.

"Shelf" legislation, passed in anticipation of a favorable vote on the classification referendum, fixes the rates at 40 per cent for residential, 50 per cent for commercial, 55 per cent for industrial and 25 per cent for open space.

"The first thing a city or town has to do now," said Tate, "is get assessments up to 100 per cent valuation. You've got to be at 100 per cent before you can determine what 40 per cent is.

"Then they need a monitoring system to assure that once a town goes to classification that it remains at 100 per cent so that it can continue classification."

Tate noted that the classification law became effective on Jan. 1 but the state has yet to set up a regulatory mechanism to implement it.

"The State Department of Revenue has formed a committee to develop regulations," he said. "The time frame they have established is they would like to have these regulations in place around the end of February."

The committee, he said, "is taking the attitude that classification is legally sound, although not everyone agrees and there may be some challenges to its constitutionality."

There is also a possibility, he said, that passage of the classification law wiped out some existing measures, like Chapter 121A, which permits developers of blighted property to pay taxes on income rather than real value.

Such superceded laws, he said, would have to be enacted again.

Tate said the Boston Chamber of Commerce, like the Legislature is adopting a wait and see attitude to whatever the administration of Gov. Edward J. King "is going to offer in terms of a tax program."

He noted that there are already 167 tax bills before the State Senate and 260 before the House, even before the governor has offered his program.

"That's an enormous package for us to look at and study," he said. "We are very hopeful for the governor. He has promised a $500 million tax reduction but I have heard members of the business community say if it is $385 million that's okay, too. It's better than we've seen under do-nothing administrations."

Tate said the group that sponsored the non-binding Conway-Carlson tax cap referendum has filed legislation to formalize it and the Massachusetts Federation of Taxpayers has also filed a tax-cap bill.

"The basis of the MFT plan," he said, "is to provide revenue through the use of a broadened sales tax.

School Board Asks More Facts On School Closings

School Supt. Dr. Lawrence P. Creedon is scheduled to present the Feb. 14 school committee meeting with detailed plans for the closing of four of the city's smaller elementary schools.

He has already suggested the committee consider closing the Cranch, Great Hill, Hunting and Myles Standish schools and has outlined some of the savings that could be realized.

The committee has requested that more research be done on the impact such action would have on the community. They expressed the opinion they would need more facts before taking the proposals to the neighborhoods most directly affected. The committee is pledged to hold public hearings in each school district before any action is taken.

Vice chairwoman Patricia Toland said she wants more information on the educational advantages and disadvantages of such a move and not just the financial savings. She noted that the dollar savings did not appear to be that significant.

Under the plan already before the committee, Cranch School pupils would be sent to Furnace Brook School, Lincoln Hancock or both. Similar preliminary plans have been drawn up for all other elementary schools which would have less than 200 pupils in 1981.

Creedon recommended three of the buildings be kept for other school uses, because the school department needs space and also to have them available if enrollment does increase.

The superintendent said he would like to move the maintenance department out of the ground level of the Vocational-Technical School because it is now taking up prime educational space. He said both the department and some school offices could be moved to the Myles Standish School or to Great Hill School. Both are along main thoroughfares and parking would not be a problem, he said.

Committee members Toland, Joan Picard, Mary Collins and Christopher Kennedy favored having the superintendent return to the board with more information.

Committeeman Frank Anselmo abstained, saying he wanted to plan for scheduling the first public hearing on the closings. Committeeman John Sullivan voted no on the grounds he wants each school considered separately.

Pine Craft FURNITURE
SOUTH SHORE'S ONLY FULL SERVICE FURNITURE CENTER
- Unfinished - Pine & Hardwood
- Custom Finished
- Restoration
- Free Delivery within area
- Large selection - in stock
- No Interest Layaway plan
- Inflation beating prices
- Quality & Satisfaction Guaranteed

Open Daily 9:30 - 5:30, Fri. eve 'till 8 P.M.
27 A BEALE STREET
WOLLASTON CENTER
TELEPHONE 479-6298
WAREHOUSE SHOWROOM
91 Newbury Ave., North Quincy, Open Sat. only 9:30-5:30

South Boston Savings newest 6 month certificate rate!
10.25%
EFFECTIVE ANNUAL YIELD
9.626%
6 MONTH CERTIFICATE RATE EFFECTIVE FEB. 1

The South Boston Savings Bank's six month savings certificate pays you ¼ per cent (one-quarter per cent) more interest than the 6 month U.S. Treasury Bills auctioned weekly. It is compounded continuously and credited at maturity. A minimum of $10,000 is required to take advantage of this offer.
Call us at 268-2500, drop by either office or cut out the handy coupon and mail it to us to take advantage of our new six month savings certificate, or any of our other various savings plans.

Mail to: South Boston Savings Bank, 460 West Broadway, South Boston, Mass. 02127
Enclosed is my check for $ to open the Savings Plan indicated below.

☐ 5.47% Effective Annual Yield 5¼% per year
☐ 6.00% Effective Annual Yield 5¾% per year 90 day notice $500 minimum
☐ 6.81% Effective Annual Yield 6½% per year 1 2½ term deposit certificate $1000 minimum
☐ New six month savings certificate $10,000 minimum
☐ 7.08% Effective Annual Yield 6¾% per year 2½ year term deposit certificate $1000 minimum
☐ 7.90% Effective Annual Yield 7½% per year 4 year term deposit certificate $1000 minimum
☐ 8.17% Effective Annual Yield 7¾% per year 6 8 year deposit certificate $1000 minimum
☐ 5% free now checking account $300 minimum balance
☐ 8.45% Effective Annual Yield 8% per year 8 year term deposit certificate $1000 minimum

NAME
ADDRESS SOC. SECURITY #
CITY STATE ZIP

This offer may be withdrawn at anytime, without prior notice.
South Boston Savings Bank "ALWAYS THE LEADER"

NEPONSET CIRCLE OFFICE: 740 Gallivan Blvd. 8:30 AM to 5:30 PM – Mon., Tues., Wed. & Fri. Thurs. – 8:30 AM to 7:30 PM Saturday – 8:30 AM to 12 Noon
MAIN OFFICE: 460 West Broadway, South Boston 9 AM to 3:30 PM – Monday thru Friday Saturday 10 AM to 1 PM 268-2500
QUINCY OFFICE LAKIN SQUARE 690 Adams St. Lobby Mon., Tues., Wed., Thurs., 8:30 AM to 5 PM Friday 8:30 AM to 7 PM Saturday 8:30 AM to 12 Noon
Drive-up Window Mon., Tues., Wed., Thurs., 8:30 AM to 5 PM Friday 8:30 AM to 7 PM Saturday 8:30 AM to 12 Noon

MEN! Look At the Girls that Are Cutting Hair at
OPEN Thursday Evenings
Hairplace Two Unisex Salon
1 Maple Street, Quincy - 472-1060
Tues. & Thurs. Specials
MEN'S BLOW CUT $7.50 with shampoo Regular $10.
Men's and Women's FACIALS Special $11.50
MANICURES

Jhirmack HAIR CARE CENTER

master charge
VISA

Obituaries

Frank Samarelli, 79
Retired Painter

A funeral Mass was celebrated Wednesday at St. John's Church, Quincy, for Frank Samarelli, 79, of Quincy, a retired painter.

Mr. Samarelli died Sunday at Quincy City Hospital after a long illness. Burial was in Mount Wollaston Cemetery.

Born in Italy, he was a resident of Quincy for 53 years. He retired 15 years ago.

He is survived by his wife, Mrs. Lena (Romano) Samarelli; three daughters, Mrs. Jean Schatzl of Braintree; Mrs. Mary Anne Edmond of Quincy, and Mrs. Angelina Spranberg of Abington; four sons, Patsy Samarelli of Quincy, Angelo Samarelli of Weymouth, Emilio Samarelli of Avon, and Frank Samarelli of East Bridgewater; a sister, Mrs. Nicole Ciannamea of Italy; a brother, Corrado Samarelli of Italy, and nine grandchildren.

Deaths

Mrs. Alice P. [Travers] Kallis, 82, of 20 Bates Ave., at Peter Bent Brigham Hospital, Boston, Jan. 24.

Gustaf A. Swanson, 71, of 23 Curtis St., at Norfolk County Hospital, Braintree, Jan. 24.

Mrs. Marie C. [Eichorn] Ladd, 87, of Quincy, at Elihu White Nursing Home, Braintree, Jan. 25.

Miss Virginia F. Hartrey, 60, of Quincy, at Peter Bent Brigham Hospital, Boston, Jan. 25.

Mrs. Anna T. [Dwyer] Leverone of Quincy, at South Shore Hospital, Weymouth, Jan. 26.

Miss Margaret L. Barber, 88, of Quincy, at Quincy City Hospital, Jan. 25.

Stephen G. LeBlanc, 20, of 37 Ruggles St., on arrival at Quincy City Hospital, Jan. 23.

Mrs. Florence L. [Meehan] Desmond, 87, of Quincy, at Quincy City Hospital, Jan. 22.

Mrs. Lillian L. [Doyle] Thayer, 75, of Marshfield, formerly of Quincy, in Jordan Hospital, Plymouth, Jan. 23.

Miss Margaret G. Coffey, 84, of Quincy, at Braintree Manor Nursing Home, Jan. 23.

Miss Mary C. Kennedy, 64, of Bennington, N.H., formerly of Quincy, unexpectedly in Atkinson, N.H., Jan. 19.

Mrs. Elizabeth V. [Hogan] Maloney, 93, of Quincy, at John Dempsey Hospital, Farmington, Conn., Jan. 23.

Mrs. Virginia B. [Barsella] Triglia, 79, of Quincy, at Quincy City Hospital, Jan. 23.

Mrs. Agnes C. [Kelly] Schultheis, 78, of Quincy, at her home, Jan. 24.

Robert A. Doucette, 78, of Boston, formerly of Quincy, at Marian Manor Nursing Home, South Boston, Jan. 24.

Joseph P. Sullivan, 66, of Quincy, at his home, Jan. 24.

John P. O'Neil, 66, of Quincy, at Quincy City Hospital, Jan. 24.

Herbert W. Campbell, 80, of Quincy, at Peter Bent Brigham Hospital, Boston, Jan. 26.

Mrs. Nora F. [Manning] Parker, 73, of Quincy, at Quincy City Hospital, Jan. 27.

Robert W. Davis Sr., 81, of Hingham, formerly of Quincy, in the Colonial Nursing Home, Weymouth, Jan. 28.

Mrs. Catherine [DeYoung] Cedrone, 70, of Quincy, at Quincy City Hospital, Jan. 27.

Mrs. Kathryn V. [Connolly] O'Neill, 69, of Quincy, suddenly at her home, Jan. 28.

Maurice Frank, 70, of Quincy, at University Hospital, Boston, Jan. 27.

Mrs. Alice I. [Helmsdorf] Carlsen, 78, of Quincy, at Quincy City Hospital, Jan. 29.

George F. Kelly, 69, of Quincy, unexpectedly at Quincy City Hospital, Jan. 29.

Bishop Hart Celebrant At Mass

Special Events At St. Joseph School During Catholic Schools Week

St. Joseph School, Quincy Point will commemorate the opening of Catholic Schools Week with solemn liturgy at 11:30 a.m. Sunday, Feb. 4.

Bishop Daniel Hart will be the celebrant of the Mass, assisted by Rev. Joseph Downey, pastor and associate pastors Fathers Robert V. Gale and Robert K. Towner and Rev. Mr. John Jennette, deacon.

The students, faculty-parents, Guild and members of the alumni will share in the liturgy and participate in the offertory procession. The singing and art will be the work of the students of St. Joseph's. Mrs. Mary Mulligan will be the organist and Sister Agnes Keating the coordinator.

The liturgy will be followed by a social and open house for the parents, relatives and friends. The theme of the week, "Next to the Family, The Catholic Schools" will be carried out in the displays throughout the school. The food provided for the social will be international depicting the "National Family" that composes the student body.

Throughout the week, parents will be invited to the school for a library and media center orientation, physical education demonstrations, classroom visit and conferences with parents.

On Tuesday, Feb. 6 the faculty will be guests at a luncheon provided by the students of Grade 8.

The festivities of the week will be the shared effort of all the members of the faculty and the student body to show in a special way the contribution St. Joseph School makes to help build strong families at home, at school, in the community and its service to the world.

5-Year Program

St. Coletta's Planning Community Residence, Business For Handicapped

St. Coletta's Day School, 85 Washington St., Braintree, is planning establishment of a community residence for the handicapped, along with an independent apartment living program and a school-owned business to provide employment for young people and adults.

Sr. M. Johnice Flanagan, OSF, school administrator, said the school is embarking on a five year program directed toward meeting the growing needs of this group.

"It is clear we must provide additional opportunities for those persons over 22 who are mentally retarded," Sr. Johnice said. "By 1983 the school hopes to locate a series of apartments for independent living. Our goal is to help handicapped persons become self-sufficient and productive."

St. Coletta's Day School currently has 40 participants enrolled in a cooperative work experience program, which is designed to provide work skills training, job training and special academic assistance to those between the ages of 16 and 22. The school's adult day activities is aimed at helping mentally retarded adults find a normal place in the community, through living and work training experience.

The school anticipates the initiation of a small business operation which will provide permanent employment for some persons and serve as a training situation for others who will find jobs outside the school setting. The possibilities include a greenhouse and a retail store offering school-produced pottery and other handicraft items.

A program aimed at early intervention will complete the life-cycle educational plan at Braintree St. Coletta's. "The first three years of life are very important," according to Sr. Johnice.

"We are working toward having a professional staff which will go into homes helping parents understand what it means to have a mentally retarded child," she states.

The early years of a child's life are a time of frustration and confusion for parents. "By working with the children and the parents at this point, the future progress of the youngsters can be greatly enhanced," says Sr. Johnice. The early intervention program would begin at birth and continue to age 3. In addition to home visits, the school would also offer a classroom situation for the children.

Braintree St. Coletta Day School's enrollment is expected to grow from the present 140 students to somewhere between 165 and 185 over the next five years. There were 68 students in 1973. The school has students from 27 towns.

The school is now seeking funding to implement its projected plans for the coming five year period.

Tax Return Help For Seniors

Albino Peruzzi, tax accountant, will be available to help Quincy senior citizens with their tax returns, free of charge, Feb. 6, 1-5 p.m., at the Council on Aging office, 1 Cliveden St., and Feb. 7, 1-5 p.m., at R.S.V.P., 1 Cottage St.

For more information, call the Council on Aging, 773-1380, or R.S.V.P., 471-3600.

Robert M. Deware
Director

Deware Brothers
FUNERAL HOME
and
CHAPELS

Donald M. Deware
Director

576 Hancock Street, Quincy
Tel: 472-1137
Non-Sectarian
Services rendered to any distance
37 years under same Ownership and Directorship

Sweeney Funeral Service
DENNIS S. SWEENEY, Director
Non Sectarian

74 ELM ST.
QUINCY
773-2728

326 COPELAND
W. QUINCY
773-2728

Successor to M. Joseph Sweeney
PARKING FACILITIES

Pre-Arranging and/or Pre-Financing of Funerals
Careful counseling with an experienced funeral director can avoid unwise planning or even fraudulent schemes involving particularly the financing of funerals in advance of death.
For a No Cost or Obligation Consultation Call The
Wickens & Troupe Funeral Home
26 Adams Street
Quincy, Mass.
Phone 472-5888
Directors
Roger G. Hamel
Howard L. Gunnison, Jr.

Church News

Covenant Congregational Church Approves $41,562 Budget

A budget of $41,562 was adopted by members of the Covenant Congregational Church, Whitwell St., Quincy Center, at the 94th annual meeting held recently.

Mrs. Robert Day will continue as chairwoman. Other board members include:

Mrs. Arnold Haglund, Miss Luisa Dano, Mrs. Donald White, Mrs. Charles Sylvester, Miss Winifred Erickson, Robert Jacobs, Mrs. Richard Carlisle, Donald Johnson, Steven Anderson, Mrs. John MacDonald Gustav Dano, Maurice Johnson, Stanley Nelson, Albert Anderson, Robert Day, David Jacobs, Kenneth Nelson, Charles Sylvester, Mrs. Charles Bennett, Mrs. Donald Johnson, Mrs. Albert Anderson, Mrs. Ruth Nelson, Mrs. Warren Hedin, Mrs. Kenneth Nelson, Mrs. Fred Lawson, Mrs. David Day, Mrs. Robert Jacobs, Mrs. Mildred Starck, and Robert Dano.

Elected to committees were Miss Luisa Dano, Mrs. Jacobs, Miss Dianne Platt, Mrs. Starck, Charles Sylvester, Mrs. Tyra Andersen, Mrs. Frank Anderson, Miss Anna Lundgren, Mrs. Ruth Nelson, Mrs. Samuel Collins, Miss Eleanor Kruse, Mrs. Donald Teed, Samuel Collins, Mrs. Stanley Nelson, Russell Sandblom, Mrs. Gladys Bjelf, Warren Hedin, Mrs. Evelyn Johnson, Mrs. Gitta Dano, Miss Marta Dano, and David Jacobs. Delegates to the East Coast Conference annual meeting will be Mr. and Mrs. Warren Hedin. Delegates to the National Conference to be held in Ft. Collins, Colorado, will be Mr. and Mrs. Robert Day.

Installation took place following the meeting with the Rev. Fred M. Lawson in charge.

Elects Officers

Christ Church Adopts $73,350 Annual Budget

The 275th known annual election of wardens, vestrymen and officers of the Protestant Episcopal Society of Christ Church, Quincy was held Sunday after Service of Morning Prayer.

Elected to fill expiring terms or re-elected were:

Robert E. Lee, warden; Miss Clara Schultze, clerk; Mrs. Marie Hearn, treasurer; Mr. C. Murray Pendleton, assistant treasurer.

Elected vestrymen for two years were Mrs. Carol Fredey, John Willis, Mrs. Evelyn Pendleton, Mrs. Carol Shepherd, and Robert Sterling. Elected vestrymen for one year were Lincoln Fraser and Thurston Hartford.

Delegates elected to the Convention of the Diocese of Massachusetts were Miss Judith Mays and Mrs. Priscilla Martin. Mrs. Evelyn Pendleton and Walter Pitts were elected alternates. Elected representatives to the Protestant Social Service Bureau were Mrs. Frances Craig, Mrs. Evelyn Hartford and Mrs. Diane Williams.

A budget of $73,350 for 1979 was adopted, by the 102 members of the Society present. Thirty pages of mimeographed reports were presented and are still available. Unexpected business moved from the floor was a motion to consider combining the 9 a.m. and 11 a.m. services into a 10 a.m. service. Rev. Steele W. Martin, rector, presided.

Oldest Age 9 Years

PSSB Seeking Permanent Homes For 20 Abused Children

The Quincy-based Protestant Social Service Bureau has been assigned 20 abused and neglected children and is now seeking permanent homes for the youngsters.

Robert F. Taylor, executive director of the bureau, explained that the children have been separated from their parents by court action and are currently under supervision of the Massachusetts Department of Public Welfare.

The youngsters are listed as "legal risks" since the courts are being asked for adoption releases.

"Although the children are in the custody of the state," Taylor said, "it is still possible for the parents to contest the adoption action. We are seeking prospective adoptive parents who are willing to cope with what might be a long period of uncertainty."

The oldest of the group is nine, and all fall into the state's "special needs" category.

"This is somewhat misleading," Taylor said, "since 'special needs' usually describes children who are mentally or physically handicapped.

"That is not the case with this group. These youngsters are of normal intelligence without physical handicaps," he said.

Because of neglect and abuse, they have been through emotionally distressing situations which qualifies them as "Special needs" children.

Taylor's adoption staff is seeking people who are "warm, supportive and willing to share their lives with the children." He points out that there are many misconceptions about the requirements for being adoptive parents and that his staff is interested in discussing adoption with interested couples and individuals.

"If a family has a limited income," states Taylor, "but is just right for a particular child in every other way or if a child needs some special help, financial assistance is available."

The Protestant Social Service Bureau, which is supported by area churches, may be contacted at 773-1360.

Mass, Open House At St. Mary's School

St. Mary's school in West Quincy will celebrate Catholic Schools Week, Feb. 4-10.

Theme for this year is: "Next to the Family is the Catholic School". There will be open house, Tuesday, Feb. 6 from 9:30 to 11:30 a.m. and a concelebrated mass Thursday, Feb. 8 at 1:30 p.m.

Most Rev. Bishop Daniel Hart will be the celebrant.

Program For Pre-Schoolers Offered By Salvation Army

A pre-school enrichment program for children three to five years old is being offered from 10 a.m. to noon, Mondays and from noon to 2 p.m., Wednesdays by the Salvation Army.

Captain Charles Weddington, Commanding Officer of the Salvation Army, said the program is directed by David Galbraith, center director. Purpose of the program is to allow mothers of young children time for shopping, doctors appointments and other personal business.

The program will be conducted by Christine Galbraith.

On Wednesday evenings from 7 to 9 p.m., there will be a wood-working furniture refinishing class for men and women.

Those interested may call the Salvation Army Headquarters, 472-2345.

TIMEX
Factory authorized Service Center
In and Out-of-Warranty Watches Repaired
Genuine TIMEX Energy Cells available
Rogers Jewelers
1402 HANCOCK STREET, QUINCY
773-3636

LEES CARPET CLEANING SERVICE
One Room FREE
When you have two other rooms done at our regular low price
SATISFACTION GUARANTEED
Call 472-2649 for a free estimate

How To Get The MOST For Your Money
WEYMOUTH SAVINGS BANK WILL PAY
10.251%
Effective Annual Yield
9.626%*
Annual rate on 26 week Certificates
Minimum deposit $10,000. [Effective Feb. 1 to Feb. 7]
Interest compounded continuously and credited at maturity
* The rate may be subject to change on renewal.
Withdrawals on Term Deposit Certificates prior to maturity are generally subject to substantial penalty as required by law. We reserve the right to limit or withdraw offer at any time without notice.
SAVE TAXES
with an IRA ACCOUNT
may be opened and added to until Apr. 15, 1979
or the KEOGH PLAN
may be added to until Apr. 15, 1979
Look into our individual Retirement Accounts
We offer these Tax Shelter Pension Plans
SOUTH SHORE'S NEWEST BANK
NORTH WEYMOUTH BANKING CENTER
QUINCY'S NEWEST NEIGHBOR
Just over the Fore River Bridge
383 Bridge Street
North Weymouth
call
337-2700
WEYMOUTH SAVINGS BANK
Weymouth Savings Bank has the types of savings accounts offering the highest legal limit interest rates to meet your individual needs.

RECONDITIONED
COLOR and Black & White TV's
Every Set Gets All Channels
All Guaranteed
$38.00 AND UP
AUSTIN TV
51-53 Franklin Street
Quincy • Tel: 472-4775

Mike Douglas says: "If you know CPR, you never know when you'll save a life."

"Cardiopulmonary resuscitation training is available through your local Red Cross Chapter. Call.

Sunbeams

By Henry Bosworth

A Fresh Face Out There?

The local political rumor mill is working overtime trying to size up this year's mayoral campaign field.

Councillor Frank McCauley's decision not to run for mayor but seek re-election instead closes the door on all the speculation about him.

But it has opened another door in the speculation department. Will a fresh face step into the ring?

Ward 4 Councillor James Sheets is hardly a fresh face. He's been around the block a few times; as a candidate for council, state representative and Congress.

Some observers have thought for some time now that he will run for mayor and some still do. But others figure he will go for the at-large council seat vacated by Paul Harold to serve full-time as state senator. Coming off a Congressional race, they think Sheets might have trouble raising enough money to wage an effective mayoral campaign. Price range for a mayoral challenger is $50,000, $60,000, $70,000, $80,000, $90,000—take your pick.

If Sheets does decide to run for councillor at-large or seek re-election in Ward 4, the feeling is that it may be the cue for a fresh face to step out onto the mayoral stage.

But who?

Well, one name being mentioned as a possibility: John Cheney, vice chairman of the Quincy Hospital Board of Managers and downtown coordinator and major advisor during Mayor Walter Hannon's administration.

Despite the connection with Hannon, Cheney is pretty much his own man politically. As evidenced during the senatorial campaign last fall when he supported Paul Harold over Arthur Tobin.

Maybe there is someone else like Cheney out there giving it some thought.

Then, of course, there is a semi-fresh face: Atty. Thomas Barron who ran in 1977. He might make a second run.

But if there is anyone thinking of getting into the mayoral ring he (or she) had better get going. Time is running out to get a campaign moving. The preliminary election is less than eight months away.

□

SPEAKING OF FRESH faces, it looks like there will be one on the campaign trail in West Quincy. Rene Lumaghini, 21, of Woodcliff Rd., in the insurance and financing business, already has bumper stickers in circulation.

He says he's running for the Ward 4 council seat regardless of what Sheets decides to do. He thought of running in 1977 but wedding bells got in the way.

He and the former Marie Pettinelli of Quincy Point got married in September and were in Bermuda on election day.

Marie, incidentally, is the daughter of the Fire Department's Bob Pettinelli and the niece of the Police Department's Guido Pettinelli.

□

INSIDERS SAY THAT there was a sentimental move underway to interest former Mayor Thomas Burgin in the city council seat vacated by Paul Harold but it never really got far. If Joseph Brett who had run for the seat in the last city election had not been interested in filling it, members of the council would have made a special effort to have Burgin say "yes".

□

LATEST WORD ON the long-awaited book by former Mayor Joseph LaRaia is that it will be out sometime in April.

LaRaia incidentally seems to be getting around publicly more now than he had since leaving office. This fuels the speculation that he will try for a political comeback this year. A late flash, however, is that his wife, Louise, doesn't want him to return to the political arena. But if he isn't going to run, why hit the handshaking circuit? To generate interest in his book?

□

RUSSELL TATE, director of government affairs for the Boston Chamber of Commerce, opened his talk to the Quincy Taxpayers Association last week like this:

"I've got good news for you and I've got bad news for you. The bad news is that the Legislature is in session. The good news is that they don't know what to do."

□

WHATEVER YOU DO, don't bowl Helen Duffy stickers. The assistant Quincy public works commissioner was really rolling Sunday for the Rockets in the Eastern Mass. Women's Pro League at the Lucky Strike alleys in Dorchester. She racked up the new high single (165) and high three-string (375) and sparked the Rockets to the high team single of 586. No fluke. Helen consistently bowls 100 or more.

□

OBSERVATION via the Quincy Kiwanis Club newsletter: "Things may come to those who wait, but all too often they're things cast off by those who hustle."

□

SMILE DEPT: Jack Silverstein, the North Quincy druggist asks: "Do you know how the dictionary got started? One night Mr. and Mrs. Webster got into an argument and one word led to another."

Sees New Law By April

Ambler Expects Swift Actio

REP. ROBERT B. AMBLER
Age limit: 21 now

By TOM HENSHAW

Rep. Robert B. Ambler (D-Weymouth) says he feels that the 1979 State Legislature is going to take swift action to raise the drinking age from 18 back to 21.

"Most legislators recognize the 18-year-old drinking law as an experiment that didn't work," Ambler told The Quincy Sun in an interview.

"They learned when they were campaigning last fall that the issue highest in everyone's mind was raising the drinking age.

"I'm convinced the people of Massachusetts want the drinking age put back to 21."

Ambler, who is chairman of the Committee on Government Regulations, has scheduled a hearing Tuesday, Feb. 6, on the 51 bills relating to the drinking age that have been filed already.

"I hope to get the bill accepted on Feb. 7 and on the floor of the House the following week," he said. "Hopefully we can get quick agreement from the Senate and have the bill on the Governor's desk no later than April 1."

The Legislature reduced the drinking age in Massachusetts to 18 in 1973 after a referendum in 1972 approved it by the narrow margin of some 40,000 votes out of 2.1 million cast.

A bid to raise it to 19 in 1976 was pocket vetoed by then-Gov. Michael S. Dukakis. A similar bill died in the Senate a year later. And last year Gov. Dukakis again vetoed a bill that would have raised the age back to 21 in stages.

Ambler said he is convinced that the two vetoes were a factor in Dukakis' defeat by current Gov. Edward J. King in the Democratic primary last fall.

"This is the first year," said Ambler, "that we have a chief executive who favors raising the drinking age. One of his polls shows that 82 per cent of the people are in favor of it."

He said Gov. King and his new registrar of motor vehicles, Richard McLaughlin, are both coming to testify before his committee on Feb. 6.

The bills that will come up at the hearing cover a wide range of ages between 19 and 21, including 19½ and 20½. Ambler favors a flat 21, with exceptions made for youngsters who work in restaurants where food is served as well as liquor and in warehouses.

"When an 18-year-old drinks," he said, "the liquor manages to filter down to the 17-year-old, the 16-year old, even the 15-year olds. They go to school together, play baseball together, buy a case of beer together. Most kids aren't going to walk away and be called chicken.

"Those peer pressures are so overwhelming that it's difficult, even with supervision, to handle it. The best way is to remove the peer pressure. The 21-year-olds aren't going to affiliate themselves with kids in high school and junior high.

"Raising the age to 21 recognizes the reality that 20-year-old drink. Even if you have a slippage from 21 to 20 there is some maturity and ability to handle it. The 18 and 19-year-olds have proven that they can't."

Ambler says there is evidence that an increase in vandalism is associated with teen-age drinking, as is a rise in violent crimes by young people and "the most gruesome part, the large number of deaths among the younger group in highway accidents."

Nationally, and probably statewide, too, 8.1 per cent of drivers are 18 to 20 years old.

In 1972, the year before the 18-year law took effect, 18 to 20-year-olds who had been drinking were involved in 17.6 per cent of fatal accidents in

REP. THOMAS F. BROWNELL
Age limit: 18 by the drink; 21 by the bottle

Chamber Board Backs 21-Year Drinking Age

The Board of Directors of the South Shore Chamber of Commerce has unanimously voted to recommend that the drinking age in Massachusetts be raised from 18 to 21.

"The Chamber will be actively involved with the legislative process of raising the drinking age," promised Ron Zooleck, the executive vice president.

President Thomas Curtis said the decision to support the 21-year age limit was made following a presentation by Rep. Robert B. Ambler (D-Weymouth), a proponent of the increase.

Three years ago the Chamber voted to recommend that the drinking age be raised to 19.

Quincy Deleg

Quincy's State House delegation generally favors raising the drinking age, although members are divided on how high to go and how to do it.

Rep. Robert A. Cerasoli (D-Quincy) says he wants the age fixed at 21 and he has filed legislation to set it there.

Rep. Michael W. Morrissey (D-Quincy) says he favors raising the age to 21 at package stores and letting it remain at 18 in bars and restaurants.

Failing that, he says, he'd like

At City Hall

Planning Board Hearing Feb. 8 On Commercial Area Districts

The Planning Department will hold a public hearing Thursday, Feb. 8, at 7:30 p.m. in the City Council Chamber to consider designating certain areas of Quincy as Commercial Area Revitalization Districts [CARD].

The CARD designation would allow firms in the areas to borrow money at reduced rates to finance capital improvement. The intent of the program is to prevent decay of the area.

Former Gov. Michael S. Dukakis initiated the program in July when he signed a legislative package to stimulate development and urban revitalization.

Two of the bills in the package make commercial enterprises in older urban centers eligible for tax exempt, financing and for the state's Urban Job Incentive Program [UJIP].

Previously only industrial activities could qualify for these incentives.

The Mayor and the Planning Department have targeted four areas in the city, for this program, including the Quincy Center Business District, Wollaston Business Center, State Street South, and the Norfolk Downs area.

McCauley, McGrath Join Condon On Hospital Reviewing Committee

City Councillor Joanne Condon has named Councillors Stephen J. McGrath and Francis X. McCauley to serve with her on the City Hospital Reviewing Committee.

Both are members of the Council's Public Health and Hospital Committee, of which she is chairman.

Other members of the Review Committee are Robert Denvir and John Cheney of the Hospital Board of Managers, City Auditor Charles L. Shea, and Thomas Maguire of Touche Ross Co.

The committee is considering a Touche Ross study report of the Hospital's finances and recommendations for resolving the money problems of the city-owned institution.

ɔn On Raising Drinking Age

Massachusetts.

In 1974, the first full year after the law was in effect, the figure was 32.3 per cent. It has since taken a dip, due largely apparently to the 55 mile an hour speed limit.

Around the country, the trend appears to be to raise the drinking age. A decade ago the trend was to lower it. It was, says Ambler, a reaction to the Vietnam War. If you're old enough to fight, you're old enough to drink.

Right now the drinking age is 21 in 24 states, 20 in two states, 19 in nine states and 18 in 15 states.

But only recently, Michigan has gone back to 21, Maine has returned to 20 and Minnesota, Iowa and Montana to 19, according to Ambler.

All of the states that border Massachusetts are now at 18, which causes a problem.

"Legislators who represent communities along the borders might be timid about raising the drinking age," said Ambler, "because of pressure from the business community.

"The package store people from Lawrence and Haverhill might put pressure on them because of the cross over to New Hampshire. Cape Cod businessmen will argue for a 19-year-old limit because they have to make all their dough in six weeks. A legislator from an academic community like Amherst would feel pressure, too."

But, he said, he has not seen any members of the liquor industry lobbying for retention of the age 18.

"The ones I have spoken to are for raising the drinking age," he said, "because of the problems with the sale like fights on the premises and hiring police. It's costing more money than it's worth."

Ambler says he feels that if Massachusetts raises the age back to 21 it will encourage adjoining states to follow suit, except probably New York where the age has been 18 for more than 25 years.

"There has to be a leader in the region," he said. "In the past Massachusetts has been the leader. The Connecticut legislature is looking to us and saying, 'What's the sense in putting the age at 21 when they can cross the border to Massachusetts?' They're having the same problems we are."

Ambler regards the return of the drinking age to 21 as a matter of such consequence that he is willing to do what politicians hate to do. He'll admit he was wrong.

"I voted to lower the age in 1972," he said. "I made a mistake."

REP. ROBERT A. CERASOLI
Age limit: 21 now

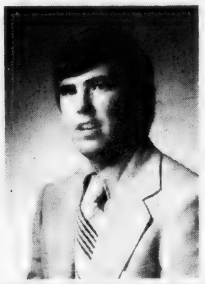

REP. MICHAEL W. MORRISSEY
Age limit: 18 by the drink; 21 by the bottle

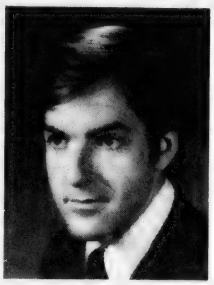

SEN. PAUL D. HAROLD
Age limit: 21 over three years

gation In Favor But Divided On How High

to see it set at 19 for both places.

"I don't like to take a right away from anyone," he says, "but we have to have some control over the situation. Separating on-premises drinking from package stores is a way to do it."

Morrissey has filed legislation involving the drinking age for the third year in a row.

Rep. Thomas F. Brownell (D-Quincy) says that basically he would like to see the age returned to 21 "but I'm not sure we can do it legally under equal protection of the law."

As a compromise, he says, "I favor a bill that would permit drinking on the premises at 18 and buying from package stores at 21. There must be some sort of control."

"We gave the younger generation an opportunity to see if it could handle liquor responsibly," he added. "I've seen too much irresponsibility."

Sen. Paul D. Harold (D-Quincy) says the bill he introduced in the Senate would raise the drinking age to 19 the first year, 20 the second year and 21 the third.

"I see constitutional problems with raising the age to 21 all at once," he says. "I would still permit 18-year-olds to work in restaurants where liquor is served."

All four members of the Quincy delegation plan to testify at the Feb. 6 hearing.

Back in 1972, while the state was approving the 18-year-old drinking age on a referendum by a margin of 1,067,458 to 1,027,914, the city of Quincy voted to reject it, 21,208 to 15,907.

REMEMBER WHEN?

...the venerable car barn of the Bay State Street Railway stood by the side of cobble-stoned Hancock St. in a day when new-fangled motor cars competed with horse-drawn wagons for the right of way.

REMEMBER WHEN

...You were not just a Policy Number and Retained your own identity, when personal service was always given... It still is at...

BURGIN PLATNER INS.
1357 HANCOCK STREET
QUINCY 472-3000

[PHOTO COURTESY THOMAS CRANE PUBLIC LIBRARY]

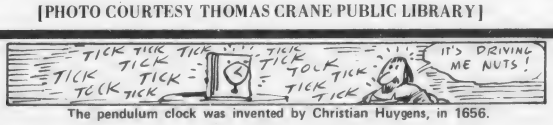

The pendulum clock was invented by Christian Huygens, in 1656.

Quincy's Yesterdays

By Tom Henshaw

3 Fires In One Night Don't Faze Her

Three fires in one night in her home at 400 Washington St., Quincy Point, failed to faze 85-year- old Mrs. Mary Fay.

Fire broke out in a stuffed easy chair in her living room at 9 p.m. She doused it with water and threw the smoldering cushion into a snow bank in the back yard.

Feb. 1-7
1948
30 Years Ago
This Week

James Piccini, returning from a basketball game shortly before midnight, spotted the cushion in flame and threatening the back porch. He helped Mrs. Fay to put out the flames.

About 2:30 a.m., she was awakened by smoke and found the easy chair ablaze once again. She poured water on it until the fire was out and then sat up for an hour watching it.

"I'm glad I didn't have to bother the Fire Department," said Mrs. Fay.

SNOW PROBLEMS

City Councillor Carl W. Anderson asked for quick approval of a $4,600 appropriation to buy a second hand snow removal truck that the city has been renting for the past few weeks.

"Our streets are in the deplorable condition they are because of the lack of equipment and not because of inefficiency in the Public Works Department," he said.

Meanwhile, officials at Squantum Naval Air Station entered a vigorous protest to the MDC over a pile of snow that had accumulated at the busy intersection of East Squantum St. and Quincy Shore Blvd.

Lt. Edward Goshorn, the public relations officer, said the pile of snow and ice was so high that it cut off the vision of drivers and resulted in many accidents at the spot.

RAIDERS IN EASY WIN

Sid Credrone scored 23 points to lead the North Quincy High School basketball team to its easiest victory of the season, a 55-13 rout of Brookline.

The North lineup included: Strecher, Johnson, Morton, Nelson, Brigham, Hines, forwards; Finneran, center; Cedrone, Sullivan, Reilly, guards.

NEW FIRE SCHEDULE

The new 48-hour week for the Quincy Fire Department got off to a smooth start, thanks to the addition of 59 men and the expenditure of $3,600 to equip them.

Under the new schedule, firefighters worked two 10-hour days, took 48 hours off, worked two 14-hour nights, and then had 48 hours off again.

Capt. James A. Daly, cousin of former Gov. Maurice Tobin, was appointed to the new post of deputy chief because of the new schedules.

QUINCY-ISMS

Thieves broke into the City Hall Annex on Sabille Row and stole a March of Dimes container filled with dimes, a pack of cigarettes and a box of chocolates... Members of the Atlantic Memorial Congregational Church and the Quincy Point Congregational Church voted to approve the proposed merger of Evangelical, Reformed and Congregational churches... Joseph P. Mayo, son of Mr. and Mrs. Paul Mayo of 39 Penn St., South Quincy, was appointed an investigator in the Veterans Services Department... Sirloin steak was 59 cents a pound at Lodgen's, 30 Cottage Ave. ... Rev. William B. Ayers was presented a new church vestment when he presided over his 30th consecutive annual meeting of the Union Congregational Church of Wollaston... Kimball Sturtevant of Quincy was elected president of the Independent Union of Fore River Workers, which represents the salaried workers at Bethlehem's Quincy shipyard... Heavily favored Somerville came from behind to beat the Quincy High School basketball team, 46-35, as its star, Ronnie Perry, matched scoring points with Quincy's Al Pasquale... Rodney Ord, 2, of 143 Cross St., West Quincy, emptied his piggy bank of $2.14 to give to the March of Dimes... William J. Martin was re-elected chairman of the Hospital Board of Managers... "Black Friday", starring Boris Karloff and Bela Lugosi, and "The Black Cat", with Alan Ladd and Basil Rathbone, were billed as "two throat-choking shiver-thrillers!" at the Art Theater... Alfred Erickson was elected president of the Finnish National Committee of Quincy at a meeting in Temperance Hall, West Quincy... Leo J. Lamb, principal clerk at the Purchasing Department, explained its operation to officials of Gloucester, which had just started a purchasing department... Hamburger was 49 cents a pound at the Granite Public Market, 152 Franklin St., South Quincy... William C. Edwards was named chairman of the Board of Managers of Historical Places... W. Rhea Long, state consultant to the Mass Federation of Taxpayers Associations, told the Quincy Taxpayers Association that the city may soon have to pick up a share of the deficit of Logan Airport, estimated to be $149,000 in 1948... Joan Millingtof, executive director of the Quincy Campfire Council, was attending the American Camping Association convention in the Hotel Statler in Boston.

Wollaston/North Quincy

To Check On Problems

Donnelly, Morrissey Squantum Gardens Tour Friday

Rep. Michael W. Morrissey has invited Cong. Brian J. Donnelly to tour Squantum Gardens with him tomorrow [Friday] at 10 a.m. to introduce him to problems facing residents of the project.

The invitation also was extended to Mayor Arthur H. Tobin, other city officials and residents of Atlantic and Squantum.

"In the past," said Morrissey, "we have worked on this problem through the office of Cong. James A. Burke. Cong. Donnelly wants to take up where he left off. He is genuinely interested in the problem."

Burke had been working to coordinate efforts between local officials and federal representatives to negotiate a transfer of Squantum Gardens from U.S. government ownership.

The Area has been a source of problems with vandalism and fires recently.

"Cong. Donnelly had expressed hope that there would be a speedy resolution to the problem and that his office would work hard to solve it," said Morrissey.

EAGLE HONORED -- Edward M. Miller of Troop 27, North Quincy, was commended recently by the City Council on attaining the rank of Eagle Scout. Left to right, Councillor John J. Lydon Jr., Miller, his mother and father, Mr. and Mrs. Edward C. Miller of 149 Harvard St., and Councillor Joanne Condon.

[Quincy Sun Photo by Jonathan Burak]

William Geary Sworn In First Deputy Secretary Administration

William J. Geary of 24 Elm Ave., Wollaston, was recently sworn in as First Deputy Secretary for Administration by Secretary of State Michael J. Connolly in ceremonies held in the Senate Chambers.

Previously Special Assistant to former Gov. Michael S. Dukakis, Gerry also served as Assistant Cabinet Secretary of Consumer Affairs in the Dukakis administration.

Geary, who is married and has four children, is a graduate of Boston State College, with a B.S. degree in political science and history; and Northeastern University with a Master of Arts degree in public administration and American government.

Geary's background also includes serving as consultant to the White House, to Lt. Gov. Thomas P. O'Neill III, and to Gov. Hugh L. Carey, of New York.

He is an adjunct professor of public administration at Suffolk University's Graduate School of Administration as well as a guest lecturer at universities, high schools and civic group meetings.

Council member and chairman of the program committee of the American Society for Public Administration, he is also a member of the Quincy Historical Society as well as other organizations.

Maxine Wigmore Memorial Scholarship Fund Established

Friends and associates of the late Mrs. Maxine L. Wigmore are seeking to raise $2,300 to establish a scholarship in memory of the longtime teacher at Montclair and Squantum Schools.

Mrs. Wigmore, who also served as a reading consultant for the Quincy School system, was the assistant principal of the Montclair School when she died last summer.

Montclair Principal Leon L. Gould said scholarship preference would be given annually to a Montclair student who is attending any high school.

Checks or money orders made out to the Maxine L. Wigmore Scholarship Fund may be sent to the Montclair School, 8 Belmont St., Quincy, 02170.

Parking N.Q. Development Topic

The North Quincy Development Corporation will meet tonight (Thursday) at 7:30 p.m. at the Atlantic Neighborhood Center, 150 East Squantum St.

The Task Force on parking will present its proposal for the second phase of the revitalization of the Norfolk Downs business district. There will also be an update on Phase One of the project for all interested members of the business district and the neighborhood.

Atlantic Center Sponsoring Trip To See 'The Hobbit'

The Atlantic Neighborhood Center is sponsoring a vacation trip to see "The Hobbit" at the Boston Children's Theatre Thursday, Feb. 22 at 1 p.m.

Tickets may be purchased at the Center Feb. 5-6.

On Tuesday, Feb. 13, there will be a senior trip to the Harvard Museum in Cambridge. A bus will leave the Center at 12:15 and return at 4 p.m. Tickets may be purchased from Mary Travers at the Center.

Also on Tuesday there will be a Babysitter Refresher Session at 3:30 p.m. for all those who participated in the babysitter course last spring. Attendance at this meeting is required for all who want to continue being a part of the Babysitter Referral Service.

Carol Bray, an Energy Assistant with Quincy Community Action, is at the Center from 9 a.m. to 1 p.m. daily to answer questions and service energy needs in the community.

For more information about programs or services offered by the Center contact Jane Ford, Director at 328-1708.

Seeing Eye Dogs Topic For Fenno House Association

William Izzo will speak at the Fenno House Association's 7:30 meeting tonight (Thursday) in the Common Room, 540 Hancock St., Wollaston.

Izzo, a resident of Fenno House, will be accompanied by his seeing-eye dog, Otis. He will talk about his experiences and how his dog was trained at the Seeing Eyes for the Blind in Morristown, N.J.

Refreshments will be served.

Wollaston Music Center and Hobby Shop
27 BEALE STREET
WOLLASTON 773-5325
H.O. TRAIN Accessories
Drums - Guitars
Sheet Music
Records
Model Kits
Testors - Paints
Flying Rockets
School Supplies

PIZZA Chef
COUPON VALUE
ONE FREE
LARGE CHEESE PIZZA
WITH THE PURCHASE
OF ANY TWO LARGE PIZZAS
FREE DELIVERY AND THIS COUPON Expires 2/28
FREE FRISBEE
BUY ANY PIZZA OF YOUR CHOICE AND WE WILL GIVE YOU A FREE FRISBEE
LIMITED SUPPLY
Wollaston 661 Hancock St. 479-3100
FREE DELIVERY IN HOT OVENS
Quincy Square 33 Temple St. 472-9646

INDOOR FLAGS OUTDOOR
State ACCESSORIES Church
Flags Flags of All Nations Flags
FLAGS MADE TO ORDER
EAGLE FLAG CO., INC.
147 Beach St. Wollaston, Mass. 02170 617 472-8242

S.S. Sewing Machine Co.
We Service All Makes Sewing Machines and Vacuum Cleaners
665A Hancock St., Wollaston
471-5982

SUBSCRIPTION FORM
FILL OUT THIS SUBSCRIPTION BLANK AND MAIL
The Quincy Sun
1372 HANCOCK ST., QUINCY, MA 02169
NAME _____
STREET _____
CITY _____ STATE _____ ZIP CODE _____
CHECK ONE BOX IN EACH COLUMN
[ ] 1 YEAR SUBSCRIPTION $ 5.00
[ ] 2 YEAR SUBSCRIPTION $ 7.50
[ ] 3 YEAR SUBSCRIPTION $10.00
[ ] OUT OF STATE [1 YEAR] $ 6.50
[ ] CHECK ENCLOSED
[ ] PLEASE BILL ME

At Former Boston Gear Building

CETA Opens Skill Center With 5 Special Programs

By PETER BARNICLE

Quincy CETA, serving 11 South Shore communities, has opened a Skill Center at 11 Hayward St., North Quincy, designed to give new meaning to the Comprehensive Employment Training Act.

The center will provide training courses in orthotic and prosthetics, clerical work, machine shop practice, carpentry and culinary arts. All the courses have been developed to assure that those who complete them will be able to find employment in private industry.

Quincy's CETA director, Paul Ricca, has invited Gov. Edward J. King, Sens. Edward M. Kennedy and Paul Tsongas, Congressman Brian Donnelly, Mayor Arthur Tobin and other state and city officials to view the facility at an open house Monday, Feb. 5.

The center occupies 35,000 square feet in the former Boston Gear Works building. It cost $275,000 to renovate and equip the three story building and took a year from concept to completion.

"We now have five programs either started or ready to start," Ricca said. "We are already looking towards expansion. One area is that of technicians for the electronics industry. According to every company we surveyed there is a definite need for technicians and assemblers. In planning a program we look for the specific needs of an industry."

Ricca hopes to have an industry council which will provide imput regarding their needs.

"We want to bring in people who can tell us just what problems they are having in employing qualified people," Ricca said. "This is the only way we can develop training courses which will be meaningful. They will act as an advisory group and we will be guided by their suggestions."

All students accepted at the Skill Center must be eligible for any CETA program, must meet the income guidelines and have been unemployed for the stipulated period.

"While they are attending the training program they will be paid the minimum wage scale of $2.90 an hour," Ricca said. "Since they will be attending school seven and a half hours a day, five days a week, they will realize about $100 a week. This is tax free.

"They will also be guaranteed a job with a reasonably good salary after completion of the course. Thus, they are provided with the wherewithall and an incentive. Many of these people could not afford to go to school for specialized training without these factors."

The most sophisticated course is that in orthotic and prosthetic training in which students learn to fit and modify artificial limbs and braces.

This is a 15-month course during which students learn a number of trades involved in the highly technical program.

"This course will open the middle of this month," Ricca said. "We have had 75 applicants so far. Each has been given a dexterity test, a motivational test and an aptitude test."

He explained that a number of skills are involved in the work.

"They will have to work with leather, because a number of braces are wrapped in leather," he said. "They will work with forming metal and plastics in other parts of the work. We will have shoe machinery to instruct them in fitting shoes, putting on lifts and in modifying shoes for both orthotic and prosthetic purposes."

This is the first orthotic and prosthetic training program in the country sponsored by CETA. This program is being developed with the help of NOPCO Corp., a manufacturer of artificial limbs and braces, and the Children's Medical Center in Boston.

The culinary arts training program has been underway since the beginning of January. Frederick Gilbert, 91 Russell St., North Quincy, is the instructor.

Gilbert, a graduate of Vocational Technical School, also has an associate's degree in business administration from Quincy Junior College. He has worked as a chef at the Pier Union Oyster House in Boston and did consulting work at the Blades and Boards at Boston Garden and several country clubs.

Students in culinary arts work in a kitchen completely outfitted with the latest equipment and are taught the fundamentals of general cooking. The course lasts six months.

Classrooms for the clerical training program are all equipped with IBM electric typewriters.

"In addition to typing we will also teach general business practice and get them acquainted with the business machines in use throughout business offices," Ricca said.

The machine shop training program will start in March. Some of the equipment has not yet been set up. In this course students will learn how to operate lathes, milling machines, grinders and other machines. They will also be given instruction in reading blueprints as they apply to machine shop work.

The carpentry program is being sponsored in conjunction with Wentworth Institute in Boston. The program will concentrate on general construction, with emphasis on home construction and the building of commercial buildings.

The program will last 10 months and students will spend part of their time at Wentworth where they will use the equipment available, including the testing laboratory.

In addition to the five disciplines the Skill Center has also inaugurated a "life skill program".

"We have found that a number of people leaving the CETA public service program and other jobs they have been in, are unable to properly apply for a job," Ricca said.

"They don't seem to know what an employer is looking for. They have no idea of what realistic goals are for themselves, based on education and background," he said.

At the CETA Skill Center they are taught what to expect from an employer and what an employer expects of them. In addition mock interviews are held. The interviews are recorded on TV tapes and the tapes are played back to let them know what they did right—and what they did wrong.

The entire program, Ricca said, is to provide people with an entrance into private industry.

IN THE KITCHEN -- Culinary arts students at the new CETA Skill Center, 11 Hayward St., North Quincy, get some tips on preparing vegetables. In the newly equipped kitchen are, from left, Richard Delorey, assistant chef in the program; Julie Connelly of Campbell St., Michelle Blinn of Butler Rd, students, and Frederick Gilbert of Russell St., North Quincy, director of the culinary arts program.

[Quincy Sun Photo by Steve Grochowski]

Montclair Men's Club To Meet Thursday

The Montclair Men's Club will hold its monthly business meeting tonight (Thursday) at 8 p.m. in the Clubhouse, 93 Holbrook Rd

Civic Committee Chairman Raymond Cunningham will report on a License Board hearing on a liquor license for the Norfolk County Recreational Facility, the old Wollaston Golf Club.

Cunningham will also report on progress in remedying the traffic situation on West Squantum St.

Plans for the Men's Club annual awards dinner and sports night will be presented by Chairman Joseph N. Gildea.

HUTCHINSON OIL CO. of QUINCY, INC.

261 Quincy Ave., Quincy, 472-5930

Be A Heart Saver

Quincy Heart Saver Task Force

[An affiliate of The American Heart Association]

Offers Cardiopulmonary Resuscitation Training

CPR - Heartsaver

$1.00 FEE

4 HOUR COURSE

Thursday Evenings: Feb. 15, Mar. 15, Mar. 19, Apr. 17

6:30 - 10:30

Quincy Masonic Temple

Call 479-1111

8 hour course [two nights]

Also Available

Quincy's 26 Week Money Market Certificate

Quincy Savings Bank offers 6-month savings certificates to depositors with a minimum of $10,000 to invest. With an interest rate ¼ percent higher than the weekly U.S. Treasury bill rate and continuous compounding, this week's certificate pays:

Effective Annual Yield 10.251%

Annual Rate 9.626%

Monthly interest either is credited to your account or paid by check, if you prefer.

Quincy Savings Bank

For more information, please call 471-3500 or visit any of our six REDi-BANK℠ offices.

By Federal regulation, a substantial penalty is required for early withdrawal from any Savings Certificate

Arts/Entertainment

Granite City Stamp Club Junior Membership Drive Underway

Alfred Peruzzi, president of the Granite City Stamp Club announces a drive for junior members between the ages of 12 and 18 is underway.

The club's membership voted unanimously to waive all membership fees for new junior members for the remainder of the year, while allowing full membership rights.

Meetings are held the second and fourth Wednesday of each month, except July and August, at 7:30 p.m. in the community room of Lincoln Hancock School, 300 Water St., South Quincy. Guests are always welcome.

For a copy of the club's schedule, write Ernest R. Remondini, club secretary, Box 52, East Weymouth.

Quincy Art Association Presents Mural To Long Island Hospital

Patients of Long Island Hospital are enjoying a restful mural of the Rocky Mountains in their sitting room thanks to the efforts and talents of the Quincy Art Association, under the direction of Cynthia McCloskey, president.

Art Association members volunteered their time on seven recent Saturday afternoons to produce the 17 by six feet mural, done in earth tones.

Volunteers included Jane Madden, Bea Hurley, Maria Oster, Robert Burgess, Kathy Burgess, Betty Sawyer and Olive Tompkins.

It is the first mural done by the Association as a group.

Timothy Lynch, Jr. Has Article In Photography Journal

An article on "Color and Emotion" by Timothy Lynch Jr., 16 Glenview Rd., Quincy Point, was published in a recent issue of the Journal of the Photographic Society of America.

Lynch is a cum laude graduate of Eastern Nazarene College with degrees in history and psychology. He is presently studying for a master's degree in humanistic psychology at Boston University. He is a member of the Photographic Society of America.

Quincy Man Composer Of Wheelock College Children's Musical

Peter Edwards of Quincy is musical composer of Wheelock College Theatre Department's production of the children's musical "Boiled Eggs and Beans" which premieres Feb. 6, at 10 a.m. at the school's Lucy Wheelock auditorium, Boston.

Other performances are scheduled for Feb. 8, and 13, at 10 a.m. (school groups); Feb. 9, 7:30 p.m., and Feb. 10 and 11, 2 p.m.

The musical is the sixth that Prof. Edwards, of Wheelock's music department, and Henry Timm, of the school's theatre department, have written together.

Edwards has written 21 musicals, Timm 30 or more plays.

"Boiled Eggs and Beans" celebrates the 14th consecutive year of mid-winter children's theatre at Wheelock.

Community Theatre To Present 'Sweet Charity'

Quincy Community Theatre will present "Sweet Charity", directed by Kathleen Bertrand with musical director Richard DeMone, Friday and Saturday, Feb. 9-10, at 8 p.m. at Broad Meadows Junior High School.

Co-choreographers are Maria D'Arcangelo and Diane Flanagan.

Tickets are available at Sawyer's Campus Shop, Baskin and Robbins, downtown Quincy; Colonial Bakery and Pizza Chef, Wollaston; Craft Hut, North Quincy, and at the door.

French Speaking League Plans St. Valentine Celebration

The French Speaking League of New England will hold its third anniversary St. Valentine Celebration Feb. 16, at 7:30 p.m. at the International Institute of Boston, 287 Commonwealth Ave.

The Boston Consul General of France is honorary chairman of the celebration which will include hors d'oeuvres, cocktails and dancing to the music of the Donna Thomas Quartet.

Angela Piergrossi of Quincy is a member of the league.

QHS Alumni Band Planning 10th Anniversary Dinner

The Quincy High School Band Alumni Association will hold a 10th anniversary dinner at Fasano's Restaurant, Bridge St., North Quincy Saturday, June 30.

Lisa Penzo and William Morrill, cochairmen of the general committee, are seeking band members, majorettes and color guard members who were active in the past 10 years.

Those interested should contact Miss Penzo (472-0308) or Morrill at 328-7751.

Weaving Course Starts At QJC

Rosemary Brotan-Boyle, artist and teacher at Quincy High School, will instruct a 10-week, non-credit, course on Fibers-Introduction to Weavin., at Quincy Junior College, Division of Continuing Education.

Students of the course, in basic frame loom and off-loom techniques, will complete a wall hanging on a self-made loom using basketry, wrapping, rya and soft sculpture.

Miss Boyle studied art and art history in Belgium and Holland on a Fullbright fellowship. Her weaving has been exhibited in a one woman show at the Boston City Hall Gallery.

For more information on this or other courses being offered, call Dean Mula, Quincy Junior College, Division of Continuing Education, at 786-8741.

Seniors To See Celtics Game April 8

The Quincy Recreation Department, in cooperation with the Boston Celtics, is sponsoring a reduced rate Celtics game at Boston Garden April 8 at 1:45 p.m. Tickets are $3 each which includes bus transportation.

Tickets can be purchased at any of the department's after-school evening or Saturday gym programs. Further information can be obtained by calling the Recreation Office.

Free Initialing
With Purchase Of
Luggage And
Leather Goods
JASON'S MUSIC AND LUGGAGE
1514 HANCOCK ST., QUINCY 773-2089

Order of Sons of Italy
120 Quarry Street, Quincy
LAS VEGAS NIGHT
FRIDAY, FEB. 9, 7 P.M. - MIDNIGHT
DONATION $1.00
For Entrance and Door Prize
Proceeds to Support Building Fund

Singing Waiters
Maxwell's Parrot
6-8 Maple St. Quincy Center
Now Serving Sunday
Brunch 12:30 to 3:30
Monday Night - Nostalgia Night
Music from 50's & 60's by Singing Waiters
Tuesday Night - Italian Night
Italian Cuisine - Italian Music
Wednesday thru Sunday Night
Singing Waiters present a medley of Broadway Show Tunes and Popular Music
A different Sunday Dinner Special Every Week
Reservations 471-8266
479-9205

DUTTON'S
RESTAURANT
Featuring the Finest In New England Cooking
LUNCHEON
11 A.M. to 4 P.M.
DINNER
4 P.M. to 10 P.M.
ACCOMMODATIONS FOR
Bowling Banquets
Retirement Parties - Showers
Weddings & Anniversaries
Entertainment Nightly at the Fireside Lounge
FOR RESERVATIONS
Call: 471-1623, 471-5540
125
SEA ST.
QUINCY
471-1623
DUTTON'S

Island Seafood Restaurant
Our Own Homemade SEAFOOD CHOWDER
Serving
FRESH FISH
Scrod Sole
Scallops Clams
Smelts Swordfish
Shrimp Haddock
Seafood Platter
Your choice of
Broiled or Fried
Everyday Special
Open Breakfast - Everyday Except Sunday
HOURS:
Mon. - Sat. 6 a.m. - 9 p.m.
TAKEOUT ORDERS
FAST SERVICE
308 Quincy Ave.
CALL: 773-9854

472-1424
STRAND
Quincy Sq.
7 - 9:10 P.M.
Midnight Express
R
©1978 Columbia Pictures Industries Inc.
Sun. - Thurs. All Seats $1.25

QUINCY COMMUNITY THEATRE
Presents The Musical
Sweet Charity
Director Kathleen Bertrand—Musical Director Richard DeMone
Choreographers Maria D'Arcangelo, Diane Flanagan
Fri. & Sat. Evenings—Feb. 2, 3 & 9, 10—8 p.m.
Broad Meadows Auditorium 50 Calvin Rd., Quincy
General Admission $3.50;
Senior citizens, students, groups $2.50
Ticket Outlets
Baskin Robbins Sawyers Campus Shop Downtown Quincy
Craft Hut No. Quincy
Pizza Chef Colonial Bakery, Wollaston

QUINCY'S ROBBIE CRAIG fakes North Quincy goalie Bobby Tierney out of the net before scoring the Presidents' first goal in Saturday's 2-2 tie. North's Leo Doyle is at the right.

[Quincy Sun Photos by Steve Grochowski]

NORTH QUINCY'S Leo Doyle [8] and Quincy goalie Jim Campbell go into the net after Campbell had made a game-saving save on Doyle's shot late in Saturday's game, which ended in a 2-2 tie. Bernie Van Tassell of Quincy [5] and Paul Cooney of North take in the action.

Both Enroute To Good Seasons

Quincy, North 2-2 Tie Tells It All

Quincy's hockey team is well on its way to another state tournament berth and quite possibly the Suburban League championship.

North Quincy's team is on its way to its best season in many years.

Last Saturday the rivals met for the second time and the final score, a 2-2 tie, set well with both coaches.

It was one of the finest games in the city series in which North has defeated Quincy only once in 18 years, covering some 38 games.

"The city of Quincy was the winner tonight," Quincy Coach Bob Sylvia said. "I don't think there was a frustrated player who left this rink or a disappointed fan. The city of Quincy was the big winner."

North's first-year coach, Kevin Lewis, who is doing a tremendous job bringing the Raiders back, was also happy. "Anytime you can tie a team with that kind of hex on you, you've got to be happy," he said.

North Quincy had won five in a row, something a Raider team hadn't done in at least 15 years, but its hopes of making it six in a row earlier last week against league-leading Weymouth South were dashed when its five top players were sidelined after being ejected from the previous game.

The only frustrating thing about the Quincy game for the Raiders was the fact they had a 2-0 lead just as it had in the first game, won by Quincy, 5-3.

"The kids didn't believe in themselves in the first game, but now they have the confidence," Lewis said. "It started when we defeated Brookline for our first league win. We were losing in that game and later we overcame a 3-0 Brockton lead to win our fifth in a row."

Quincy has a 6-2-2 record, all in the league, while North is 5-4-2 in the league and 6-6-2 overall, the best for a North team in some time. "We've been in every game and we have a realistic shot at winning every game the rest of the way," Lewis said.

"We still have first place in mind and I told the kids North Quincy is going to be our biggest ally from now on," Sylvia said.

The rival goalies, Jim Campbell for Quincy and Bob Tierney for North, who have been outstanding all year, were at their best and turned in tremendous games.

North took the lead at 7:25 of the opening period when Leo Doyle scored an unassisted goal, a thing of beauty, and made it 2-0 on another unassisted goal by Dave Parsons at 11:13.

Quincy came back when Robbie Craig, who took the league scoring lead, scored at 12:50 with Scott Richardson and Tommy Brennan assisting, and Richardson scored the tying goal at 2:47 of the second period with assists for Craig and Brennan.

Craig now has 21 points, one more than North's Paul Cooney. Richardson has 18 points, Brennan and North's Pat Ennis have 15 each and North's Tom Gerry has 13.

Earlier in the week Quincy defeated Newton North, 3-1, on Richardson's second hat trick of the year. Tommy Brennan assisted on all three goals as the line of Richardson, Craig and Brennan gave Newton fits all night.

North's shorthanded squad battled Weymouth South all the way and trailed only 3-2 after two periods. But the Raiders ran out of gas and two Weymouth goals in the final period clinched a 5-2 win.

"It just has to hurt you tremendously when your five top players are out of the lineup, that's why I'm so proud of these kids. I'm very, very proud of them," Lewis said. North's first line and two top defensemen were out.

North took the lead on sophomore Rich Reinhardt's goal at 4:33 of the opening period. Dan Cronin and Paul Reardon assisted. Weymouth tied it later in the period but North regained the lead with only 45 seconds gone in the second period as Ed Marella scored with an assist for Paul McDermott. But that was North's last shot.

Quincy will host Cambridge Rindge and Latin Saturday at 6:40 at the Youth Arena while North is playing at Newton's Daly Rink at 7:30. Next Wednesday it will be Brookline at North (Youth Arena) at 6:40 and Quincy at Waltham at 8.

--TOM SULLIVAN

Sports

Mite A's Win 13th In Row

Quincy's Mite A team continues to lead the South Shore Conference and improved its record to 13-0 with a 4-2 win over Weymouth.

Weymouth was blanked until the last minute, thanks to the work of defenseman Ralph Richardson and goalie Brian Mahoney.

NEWSCARRIERS WANTED
Here's a chance to earn extra money by building a Quincy Sun home delivery route.
Telephone: 471-3100

BOSTON HARBOR MARINA
TENNIS CLUB
542 East Squantum St., Quincy, Mass.
NEW RATES FOR MEMBERS

	Singles			Doubles		
Weekdays.		Sat.	Sun.	Weekdays,	Sat.	Sun.
7 to 9	– $4.00	$6.00	$8.00	$4.00	$8.00	$8.00
9 to 5	– 4.00	6.00	8.00	6.00	8.00	8.00
5 to 11	– 11.00	6.00	6.00	11.00	8.00	8.00

FAMILY MEMBERSHIP 328-6040 $40 Adult $25 Junior $15

ARRANGE.
If you never had a safe deposit box before then reserve one now. Everyone has deeds, insurance papers, wills, collections etc. . . . even if they don't have jewels or cash. Rental isn't much more than $1 a month.
milton co-operative bank
East Milton Square 698-0660

DOLLAR'S LOW COST INSURANCE REPLACEMENT RENTALS
DOLLAR RENT-A-CAR SYSTEMS
We accept most major credit cards
10.00 PER DAY 100 FREE MILES
Pinto or Similar car
Car stolen or damaged? Give us a call
RESERVE YOUR CAR NOW! CALL:
479-5032
QUINCY
DOLLAR RENT-A-CAR SYSTEMS LICENSEE

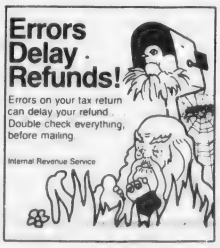

● *Basketball*

'Balance' Brings Presidents Back

Balanced scoring, strong rebounding, sound defense and a fine bench.

These are the ingredients which have brought Quincy's basketball team back after a disastrous 1977-78 season and Friday the Presidents will take a 7-3 Suburban League record and a 9-4 overall mark into their 8 p.m. game with Brockton at the Vo-Tech gym. Next Tuesday Quincy will play at Newton North at 3:30 p.m.

"Our balance is the key," Coach Joe Amorosino said following last Friday's 44-38 win over Brookline. "The boys are really playing together and are showing a lot of desire. Brian Donovan is among the top five in league scoring, but several others are also coming through with big points and the all-around play has been excellent. I'm pleased with the way things are going."

The Brookline game was close throughout with the Presidents trailing, 19-18, at halftime. Brookline pulled ahead by seven points midway in the third period but Quincy bounced back with some fine defensive play.

With 2:58 remaining, Quincy led by a point and Donovan and Steve Priscella hit back-to-back baskets to make it a five-point bulge and Quincy stayed in front.

Donovan had 14 points and 10 rebounds, Jeff Connerty had 10 points and 10 rebounds and Priscella scored eight points and had eight rebounds.

Earlier in the week, Donovan, averaging more than 14 points a game, exploded for 29 points as Quincy bombed Weymouth South, 81-36.

The Presidents took an early lead and never looked back as Priscella, having an outstanding year, scored 18 points and Capt. Dana Guidice, another steady performer, scored 10.

Raiders At Weymouth N.

North Quincy's basketball team is not enjoying a happy season but several players are performing well and making Coach Eddie Miller's job a bit easier.

Friday the Raiders, with a 4-7 record, (3-7 in the Suburban League) will play at Weymouth North and next Tuesday will host Weymouth South at the Vo-Tech gym. Both varsity games start at 8.

Kevin Cobban, the quarterback of the team, had a big night from the foul line last Friday as he scored 13 of his 15 points from the free throw stripe to pace the Raiders to a 47-46 win over Brockton.

Cobban, who sank a foul shot with 13 seconds to play to clinch it, was eight for 10 from the foul line in the last period when the Raiders staved off a Brockton comeback try.

North led, 24-17, at the half, but saw the lead cut to 33-31 after three periods. The teams traded baskets in the final quarter but North went up by five with two minutes left and held on.

Jim Holleran, the Suburban League's top scorer with an average of nearly 16 points a game, added 12 points and he and Cobban held Brockton's leading scorer, John Berksza, to 10 points.

Sophomore Mark Millane, who has been having an excellent season, took down seven rebounds and another sophomore, Paul Mallory, came off the bench and played well.

Earlier in the week North lost to Brookline, 52-43, losing a 12-point halftime bulge.

Holleran scored 19 points, 11 in the first half as he sparked the Raiders to a 29-17 halftime lead but Brookline put on the pressure in the third period, forcing turnovers, and moved to within a point. The Indians then outscored North, 16-6, in the final period.

Broad Meadows Downs Atlantic

Sterling Girls Defeat Central For 10th In Row

The Sterling Junior High girls' basketball team improved its record to 10-0 with a 20-10 win over Central, rolling to an 11-2 halftime lead with some outstanding defense.

Maureen Flaherty and Janice Burke keyed the defense, while Eileen Morrison scored eight points and Kathy Duggan had seven.

Broad Meadows defeated Atlantic, 34-28, starting off a late Atlantic rally. Kathy Flynn and Janet Witham had 10 points each for BM and Michelle Abboud excelled on defense and scored six points.

Broad Meadows won the junior varsity game, 16-10, with Mary Kussman and Stacey Sparks scoring four points each.

Broad Meadows romped over a shorthanded Point team, 37-4 as Flynn had 14 points and Mary Kamb 10 for BM, while Tricia Craig and Janet Whitham dominated the boards. For Point Kathy Brown, Cathy Curtin, Karen Walsh, Phyllis White, Nancy Coscia, Janet Caporale and Laurie Peters played their hearts out as Points was missing eight players.

Point's junior varsity ran its unbeaten streak to 10 games with a 20-10 win as Tricia Travers, Heather Slicis and Susan Dacey sparked the win. Dara Morris, Julie Papile and Mary Jusseune played well for Point. Mary Riley scored six points for BM.

Central scored in the final 50 seconds to nip Atlantic, 29-28, while Central's jayvees also won, 27-10.

Quincy Girls Clicking

The Quincy girls' basketball team is clicking on all cylinders and in recent games has been one of the hottest teams in the Suburban League.

Friday the First Ladies will take a 6-4 league record and an 8-5 overall mark to Brockton and next Tuesday will be home to Newton North at the Quincy High gym. Both games start at 3:15.

Last Friday Barbara Webster's Quincy team, fresh from a great win over Weymouth, which had lost only once, rolled over Brookline, 65-46, as Sue Callahan scored 21 points in the first period to lead the First Ladies to a 30-4 lead and it was easy the rest of the way.

Callahan scored 30 points as Quincy's full-court press kept Brookline confused throughout the game. Paula Lynch pulled down 10 rebounds and Maureen Walsh and Karen Murphy each had six points.

Earlier in the week Quincy faced a Weymouth South team which had an 8-1 record and early in the season had come from behind to nip Quincy by one point.

This time it was a more experienced Quincy team and the First Ladies, showing a lot of poise, upset the Wildcats, 55-49.

"We've improved a lot since the first game when we led most of the game but lost in the final seconds," Miss Webster said. "The experienced showed as the girls didn't lost their cool and stayed with it."

Weymouth took a 14-11 first period lead but Quincy, breaking the Wildcats' press and holding high scoring Robin Morse to four points in the first half, took a 27-20 halftime advantage.

The First Ladies extended their lead to 43-32 and, despite a comeback by Weymouth, kept at least a five-point lead.

Walsh scored 11 points, Laura Riley added 10 and Callahan had nine.

11 Teams Remain Undefeated In YMCA Church League

Eleven teams remain undefeated in the South Shore YMCA Church Basketball League.

They are Quincy Point Samson, Emmanuel Samson, St. Paul's Daniel, St. Clare's C Daniel, St. Joseph's A Goliath, St. John's B Goliath, Blessed Sacrament A Midget Girls, St. Joseph's A Intermediate Girls, Blessed Sacrament Junior Girls, St. John's Junior Girls and Blessed Sacrament Senior Girls.

Last week's results:

SAMSON—Fort Square 14, Wollaston Nazarene 8; Temple Beth El 10, St. Joseph's B 4; St. Joseph's A 17, St. Thomas More B 6; Quincy Point 12, St. Thomas More A 11; St. Francis A 21, St. Francis C 11; Shaaray Shalom 10, St. John's B 8; St. Clare's B 12, Union Cong C 7; Emmanuel 22, St. John's A 4; Union Cong A 8, St. Francis B 6; St. Clare's A 15, Union Cong B 13.

DANIEL—St. Joseph's A 17, Quincy Point 5; St. Thomas More A 13, St. Thomas More B 7; St. Paul's 35, Fort Square 19; St. Joseph's B 29, Wollaston Nazarene 28; Emmanuel 19, Union Cong. A 5; St. John's A 13, St. Francis C 9; Union Cong. B 22, St. Francis B 7; Bnai Shalom 35, St. Francis A 12; St. Clare's C 39, St. Clare's A 13; St. Clare's B 39, St. John's B 22.

GOLIATH—Bethany Cong. 30, St. Joseph's B 28; Wollaston Nazarene 2, St. Thomas More B 0 (forfeit); St. Thomas More A 27, Temple Beth El 21; St. Joseph's A 60, Quincy Point 20; St. Francis B 8, St. Francis A 7; Emmanuel 28, St. John's A 11; St. John's C 40, Union Cong. 20.

DAVID—Union Cong. 52, Quincy Point 27; Bethany Cong. 30, St. Joseph's Holbrook, 21; Emmanuel 32, St. Joseph's A 30; Wollaston Nazarene 29, Sacred Heart 22; Heritage Meth. 33, St. Thomas More 22.

MIDGET GIRLS—Quincy Point 17, First Cong. 5; St. John's 23, Weymouth Baptist 2; St. Joseph's A 14, Fort Square 11; Blessed Sacrament B 13, Emmanuel 2; Union Cong. 33, St. Joseph's B 15; Blessed Sacrament A 12, St. Thomas More 8.

SENIOR GIRLS—Weymouth Baptist 15, Quincy Point A 10; Quincy Point B 23, East Milton 16.

JUNIOR GIRLS—Union Cong. 18, St. Mary's 12; St. John's 24, Heritage Meth. 8; Weymouth Baptist 17, Emmanuel 9; Blessed Sacrament B 25, St. Francis Xavier 12; Blessed Sacrament C 9, East Milton 3; St. Joseph's B 14, St. Joseph's A 8; Blessed Sacrament A 2, Quincy Point O (forfeit).

INTERMEDIATE GIRLS—Blessed Sacrament 41, First Cong. 23; Quincy Point 12, St. Joseph's B 9; St. John's A 50, St. John's B 22; St. Joseph's A 38, Our Lady of Good Counsel 10.

Lincoln-Hancock Pool Swim Schedule

The Quincy Recreation Department announces the following winter schedule for recreational swimming at the Charles Djerf Community Center pool, Lincoln Hancock Community School:

Mondays: Youth, six to 18, 6-6:50 p.m.; family, 7-7:50 p.m.; adult, 8-8:50 p.m.; scuba, 9-9:50 p.m.

Tuesdays: Youth, six to 12, 6-6:50 p.m.; family, 7-7:50 p.m.; youth, 13-18, 8-8:50 p.m., adult, 9-9:50 p.m.

Wednesdays: Instructional competitive swimming, 6-6:50 p.m.; family, 7-7:50 p.m.; advanced life saving and diving instructions, 8-8:50 p.m.; adult, 9-9:50 p.m.

Thursdays: Youth, six to 12, 6-6:50 p.m.; family, 7-7:50 p.m.; youth, 13-18, 8-8:50 p.m., adult, 9-9:50 p.m.

Fridays: Instructional competitive swimming, 6-6:50 p.m.; family, 7-7:50 p.m.; youth six-18, 8-8:50, adult, 9-9:50 p.m.

Saturdays: Youth, six-12, 1-1:50 p.m.; family, 2-2:50 p.m.; youth, 13-18, 3-3:50 p.m., adult, 4-4:50 p.m.

Sundays: Youth, six-12, 1-1:50 p.m.; family, 2-2:50 p.m.; youth, 13-18, 3-3:50 p.m., adult, 4-4:50 p.m.

A variety of pool membership plans from family to adult are available. To register for a pool participation card, visit the lobby of the Community Center Monday through Friday, from 6-9 p.m., or Saturday, 1-4 p.m.

For more information, contact the Quincy Recreation Department.

Panthers Shock Bridgewater In S.S. League Action

The Quincy Panthers provided the biggest upset of the South Shore Hockey League Sunday when they shocked South Shore Division-leading Bridgewater, 10-7, enabling the Quincy Flyers, a 9-1 winner over Braintree, to move to within a point of Bridgewater.

The Panthers, improving every week, were tied at 3-3 after a period and led, 7-6, going into the final period. Jay Nolan, the league's number two scorer, had the hat trick and added three assists. Alan Borgal scored twice, including the winning goal. The Panthers have scored 25 goals in their last two games.

The Flyers' win qualified them for the Eastern Mass. Amateur Tournament in March and if the Panthers win their next two games they also will qualify.

Bantam A's Wallop Hingham

The Sons of Italy Bantam A team walloped Hingham, 9-4, sparked by Kevin Craig's hat trick. Richie Stevens and Tommy Lester had two goals apiece and Frank Reynolds and Mark Sayers one each. Craig also had four assists and Tommy O'Connor had three.

Give every NEWBORN the advantage
March of Dimes
THIS SPACE CONTRIBUTED BY THE PUBLISHER

Quincy Youth Baseball
Las Vegas Night
FRIDAY, FEB. 16, 7:30-MIDNIGHT
DONATION $1.00
St. Thomas Aquinas Hall
Darrow St. Houghs Neck

Quincy Matmen Can Clinch Suburban Title Saturday

Quincy's wrestling team can clinch the Suburban League championship Saturday in a 5:30 p.m. meet at Waltham. Today (Thursday) Quincy hosts Chelmsford, one of the state's top teams, also at 5:30.

Carmen Mariano's Presidents improved their record to 5-0 in the league and 13-1 overall last Saturday with wins over Newton North, the defending league titlist, 29-25, and Lowell, defending state champion, 26-24.

"I feel winning these two meets against the state and league champions consistuted the best performance in our five-year history," Mariano said.

Against Newton the seniors made the difference as the co-captains, Steve Notarangelo and Steve Venturelli, pinned their opponents as did Tony Akoury. Rennie Crowe, Kurt Braun and Ron DeCesare, other seniors, also chipped in valuable points as did John Herald, who is developing into the best sophomore Mariano has coached.

In the Lowell meet Notarangelo and Venturelli had trouble against state champions but other members of the squad responded to pick up the slack.

Herald again came through with a pin as did fellow sophomore Joe Souza. Senior Jim Mullarkey and junior Geoff Caflisch, who lost tough matches against Newton, came back to score impressive wins, while Braun, Crowe and Akoury kept their records perfect on the night with important wins.

Venturelli leads the Presidents in scoring with a 12-1 record and 66 points, Crowe is 12-1 for 62 points, Akoury is 9-1 for 50 points, Mullarkey is 11-1 for 49 points, Braun is 11-1 for 46 points, junior Martin Doyle is 7-4 for 40 points, junior Mike Gordon is 9-2 for 39 points, Souza is 7-4 for 36 points, Herald is 7-1 for 34 points and Notarangelo, who missed several meets due to an injury, is 5-1 for 27 points.

Undermanned North Wrestlers Host Milton

North Quincy's undermanned wrestling team has been having its troubles but coach Steve Joyce, forced to default in a number of matches, is pleased with the individual efforts of several of his grapplers.

The Raiders host Milton tonight (Thursday) at 6 at the Vo-Tech gym and Friday will be home to Scituate at 6 at the Quincy Armory.

North lost a heartbreaker to Weymouth South, 32-30, last week to drop its record to 3-8. The loss was particularly disappointing to Joyce as the meet was decided in the 188-pound class when John Gorczyca of the Raiders, who had lost only twice in his previous nine bouts, appeared on his way to another win only to have Weymouth's Mike Kennedy come on strong in the late stages to earn the decision and give Weymouth the win.

North was forced to forfeit in the 100-pound and heavyweight classes.

The Raiders continue to shine in the middle-weight classes with Steve Sweet winning at 128 pounds, a 13-0 decision; Gino Pillard winning, 12-0, and Dave Howley pinning Jim Fuller at 140 pounds.

North's John Coughlin pinned Kevin McCue in the 150-pound class.

"All the matches went about as I expected except in the 188-pound class," said Joyce, who had only 16 boys go out for the team this year. "I don't think this was Gorczyca's best match.

"We are hurt by our small squad and the fact we have to forfeit matches, but the enthusiasm among the boys is still high and we have had some fine performances."

Earlier North had gained its third win, 35-24, over Brookline, as Howley won at 147 pounds, Coughlin was the 157-pound winner, Liam Cataldo won at 100 pounds, Sweet was the 128-pound winner and Pillard and Richie Donna also won.

Former Football Standout

Frazier Finds Success In Wrestling, Too

Ralph Frazier, the only North Quincy football coach to lead the Raiders to three straight wins over Quincy and a former North standout himself, is enjoying a fine season as first-year wrestling coach at Duxbury High.

Frazier, who resigned as North's faculty manager to accept a physical education position at Duxbury, has piloted his Dragons to a 7-1 record and they are leading the South Shore League.

"I was fortunate in inheriting a program that has been developed here at Duxbury," Frazier said. "The people who have been affiliated with the school have been great. The administration, the parents and the students have done nothing but help."

Duxbury has had wrestling for several years and the help for Frazier starts in the grammar and junior high schools, which have successful feeder programs.

"When you have a program that starts in the sixth, seventh and eighth grades, the kids are developed and I don't claim to take any of the credit," he said.

Three of Frazier's top performers are John Harrington, Tom Ferguson and Brian Kates.

"Harrington is a sophomore and very dedicated," Frazier said. "He's a hard working kid who's been to wrestling camps. Ferguson is a junior but has been wrestling right from the start, about five or six years now, and Kates is from a wrestling family and he's been wrestling since he could walk and that is no exaggeration."

McGoff Blanks Needham, 2-0

Lynn McGoff posted still another shutout Sunday as Quincy's Slapshot Photo Girls A team topped Needham 2-0, in league play at Valley Sports Arena in Concord.

Eileen Marr and Kathy Flynn scored the goals with Maureen Santry assisting on Marr's.

COLMAN'S
SPORTING GOODS
SKI WEAR SALE
Every Parka
Every Pant
Every Ski Suit
Every Sweater
SALE PRICED AT
20% Up To 50% OFF
Our Regular Prices
Famous Maker
SKI HATS 2.99 Values to $7.95
Men's, Women's, Children's - Our Entire Inventory
SKI WEAR ACCESSORIES
20% To 50% OFF
Boston Trader Ski Sweaters
$10 Values to $28.
SKI SALE
Every Ski Every Boot
Every Pole Every Binding
Specially Priced At
20% To 50% OFF
Shop Early for best choice
FREE STORESIDE PARKING
Mon.-Fri. 9-9 Sat. 9-5:30
AMERICAN EXPRESS
VISA
COLMAN'S
SPORTING GOODS
SKATE SALE
CCM Skates
Reg. $45. 29.95
Good Choice Of Sizes
Hockey Skates with the New TUUK Blades
49.95 UP
COLMAN'S
SPORTING GOODS
1030 HANCOCK ST. QUINCY
COLMAN'S
SPORTING GOODS
Where You ALWAYS Get A Deal

Bowling

Opens Feb. 18

Applications Available For Women's Tourney

The 24th annual South Shore Women's Candlepin Bowling Tourney sponsored by the Koch Club of Quincy will begin Sunday, Feb. 18, at Noon at the Wollaston Boulevard Bowladrome, 679 Quincy Shore Drive, Wollaston.

Applications are now available at the alleys for any Women's Candlepin Bowling League wishing to participate.

Teams entered must be from an organized women's bowling league. No pickup teams will be allowed and rules governing the event are the same as League participation.

The top five bowlers as of Feb. 1, bowl in competition with the sixth and seventh bowlers in the standings used as alternates. If any of the top seven cannot participate, the League Official may continue to choose according to average.

Bowlers registered must have bowled half the season thus far with their respective leagues and may only bowl for one tourney entry.

Any violation of the rules will forfeit the teams participation or continuance in tourney play.

All matches will be decided on total pinfall in tourney competition.

It is an elimination contest and each team must win to continue in competion.

Opposition is provided previous to each match when the team captains draw an alley for the contest with the competition of the day, the team on the opposite alley.

The members of the championship team of the tourney will each receive an individual trophy and a $50. team prize while the high tourney average, individual three string total and single string winners will also be presented trophy awards.

The event is sponsored each year by the Koch Club of Quincy as part of its winter athletic and recreation program.

Dolan Rolls 326 In Little Loop

Jay Dolan led last week's 300 Club with a 326 in the Quincy Bowling Little Loop.

Pete Alibrandi rolled 323, Dick Hallberg 320, Gary Connolly, 318; Scott London, 315; Dave DiCarlo, 306; Ed Tasney, 303; Dan Walsh, 309; Steve Pecevich, 301; Jack Reardon, 300, and Bill Lanza 300.

The Sen. Paul D. Harold Club held its nine-point lead over Bryan VFW Post with a 3-1 win over Hutchinson Oil while Bryan topped Hennessy Plumbing Supply by the same score. Other scores: Atlantic Fuel Oil 4, Local 1451 0; Quincy Elks 4, Montclair Men's Club 0; Richard Morrissey Club 3, James R. McIntyre Club 1; Quincy Sun 3, Wollaston Bowladrome 1; Atty. George G. Burke Club 3, Councilor Joseph E. Brett Club 1.

The Sun rolled the high weekly team single, 496, for the second week in a row, and the Morrissey Club had high team three of 1381. Dolan of Atlantic had the individual high three of 326 and Connolly, also of Atlantic, had high single of 127.

The standings: Harold, 45-11 (total pinfall of 18,579); Bryan Post, 36-20 (18,096); Montclair, 35-21 (17,957); McIntyre, 33-23 (18,430); Elks, 32-24 (18,231); Sun, 30-26 (17,916); Morrissey, 28-28 (18,129); Hutchinson, 27-29 (18,052); Atlantic, 26-30 (18,245); Hennessy, 22-34 (17,995); Burke, 22-34 (17,482); Brett, 19-37 (17,908); Bowladrome, 19-37 (17,714); Local 1451, 18-38 (17,487).

The Top Ten: Hallberg, 112.5; Pecevich, 105.0; Alibrandi, 101.8; Connolly, 100.6; Paul Leonard, 99.5; Dolan, 98.3; Tom Doherty, 97.7; Chris Petrillo, 96.9; Joe Crifo, 96.6; Mike Hatfield, 96.6

Stay Alive!

By Jack Silverstein

GET THE LEAD OUT

If you're to embark on a redecorating urge, caution: before you start stripping old paint from your walls, prepare to keep it out of your lungs by wearing a small paper mask over your nose and mouth. Otherwise, if the paint is lead-based, you could inhale enough dust to get a full-fledged case of lead poisoning, with or withouth symptomatic abdominal pain.

How can you tell whether the paint contains lead? If it's really old [20 years or more], the chances are good that it does. Your local health department, or a college laboratory, might be willing to analyze a chip for you. But the Consumer Product Safety Commission suggests that you use a mask regardless, since even lead-free paint dust isn't good for your health.

Take precautions with the scraped peelings. Young children will chew on anything and lead paint chips are the biggest cause of lead poisoning in the home. Place the scrapings in bags, tie securely and dispose in a covered garbage container.

This information has been brought to you as a public service by NABORHOOD PHARMACY 406 Hancock St., No. Quincy.
OUR SERVICES INCLUDE:
24 hour emergency service,
Charge accounts,
Family prescription records,
Year end tax records,
Delivery service,
Insurance receipts,
Hospital supplies for sale or rent.
Open 7 days a week, 8 - 10.
Phone: 328-3426

Competition Continues Sunday

Hanover Merchants High Rollers In Men's Candlepin Tourney

The annual greater Quincy Men's Candlepin Bowling Tourney sponsored by the Koch Club of Quincy opened its 26th season Sunday at the Wollaston Boulevard Bowladrome with 42 teams in competition.

The Hanover Merchants topped the Hingham Harbor League 1845-1698 with the high pinfall of the day to gain a bye into the quarterfinal round of the tourney Feb. 11.

The remaining 20 winners will return next Sunday to continue in the elimination event.

In the remaining contests:

The Colonial Merchants trampled the Wollaston Wednesday mixed league 1844-1453, Wollaston men ousted the Saturday Night Merchants 1832-1744, the Tuesday Merrymount Merchants defeated St. John's Holy Name 1794-1706, Quincy Church League downed Pneumatic Scale 1741-1635.

The Perfectas League defeated Sawyer-Campbell 1715-1649, Monday Night Men dominated Montclair Men's Club 1701-1529, John Quincy Adams eliminated the Wollaston Credit Union 1699-1594, Hull Monday men bested Adams Heights Men's Club 1692-1646, St. Mark's VFW bowled over Bayberry Farms 1678-1560.

Blessed Sacrament toppled East Weymouth 1640-1622, Boston Gear Works romped over DCASR 1621-1542, The Social Club swept by Monday Night Mixed Men 1620-1527, Beau's overpowered the host Koch Club 1620-1581, Supreme annihilated the Woodshooters 1606-1532, Ducky Webber defeated Downey-Drum 1603-1556, Penn A.A. downed Emanon 1578-1524, Quincy Eagles conquered State Street 1550-1499, O.S.M. downed Corro's 1531-1459, Charlestown K. of C. edged South Shore Men 1525-1513, and Springdale Civic defeated North Quincy Associates 1521-1501.

Dick Ewell led Hanover to victory with a 406, while Mark Batts had 381 for losing Hingham.

Steve Puopolo showed the way for Colonial with a 424, Bruce Pearson had a 36 top for the losers.

Bill Gardner was top for the Wollaston Men and the day with 429, Pete Hartford was top for the losing Wollaston Men with 373.

Bill Regan with 401 led the Tuesday Merrymount Merchants to victory, while Tom Darcy's 380 was high for the losing St. John's.

Dave Bates with 371 steered Quincy Church to its win while Steve MacDonald 376 topped losing Pneumatic Scales.

Paul Newton rolled a 351 for Sawyer-Campbell win, despite John Fitzgerald's 390 for the losing Perfectas.

Bill Anttila was out front for the winning Monday Night Men with 361, while Mike Martinelli was high for losing Montclair with 347.

Frank Nota's 379 helped John Quincy Adams to victory, Kevin Donovan fired a 353 for Wollaston Credit Union to no avail.

Hull men followed Bob Smolinsky with a 373 to victory, Dick Collins bowled a 360 high for Adams Heights loss.

St. Marks VFW Bob Krim scored a 378 high, Wayne Smith led the losing Bayberry Farms with 322.

Bob Swain had a 399 to lead Blessed Sacrament to its win, Mike Fardy posted a 343 high for the losing East Weymouth entry.

Dennis Bertoni scored a 335 for the winning Boston Gear, while Al Muti matched the 335 for losing DCASR.

Ed Pasquale led the Social Club winners with 361, Ed Ross with 325 was high for the losers.

Bob Graham scored high for the winning Beau's with 348, Steve Mancuso tossed a 358 for the losing Koch men.

Bob Roach threw a 341 for the winning Supreme, George Dabrolet scored 348 for the losing Woodshooters.

John Fay scored high for winning Ducky Webber with 345, while Bob Griffith was top with 354 for losing Downey & Drum.

Penn AA was led to victory by Dana Chella with 385 while Mickey Pattin with 316 was top for losing Emanon.

Mike Eklund with 316 was top for the winning Quincy Eagles, Frank O'Brien's 354 for losing State Street was in vain.

Jim Geagan and his 320 helped O.S.M. to winning, Frank Sardini with 309 topped losing Corro's.

A 322 score by Tom McGrath led the winning Charlestown K of C, Fran Hodgkin with 321 was high for the losing South Shore Men.

Ted Rodriquez scored a 336 high for the winning Springdale Civic League, while Gary Rich topped the losing North Quincy Associates with a 323.

The championship combine of the tourney will be presented a winning team trophy and a $100 cash award from the Koch Club of Quincy.

Darcy's Team Paces St. John's League

John Darcy's team leads the St. John's Holy Name Bowling League with a 17-7 record and total pinfall of 5663.

Behind them are Ron DiRamio's team, 16-8 (5806); Clem Pagnani, 16-8 (5713); Dick Guerriero, 12-12 (5697); Ed Linehan, 12-12 (5580); Bob Saluti, 10-14 (5651); Earl Lauetto, 8-16 (5625); Dan Sandanato, 5-19 (5580).

Guerriero's team rolled the high weekly team single of 514 and the high team three of 1453, while Fred Fostello had the weekly high individual single of 127 and he and Guerriero tied for high three of 336.

Saluti holds the season high single of 153 and Sandonato has 152. Sandonato also has high three of 392 and Linehan has high three of 369. Pagnani's team has the season's high team single of 548 and Linehan's team has 547. Pagnani's team also holds the high team three of 1536, while DiRamio's team has high of 1520.

The Top Ten: Sandonato, 106.0; Saluti, 105.4; DiRamio, 105.3; Guerriero, 105.0; John Darcy, 104.6; Tom Darcy, 104.3; Fostello, 101.2; DiRamio, 100.7; Linehan, 100.2; Jim Mastrantonio and Pagnani, 100.0.

Collins Rolls 365, Fulton 364 In Adams Heights League

Dick Collins, whose team leads the league, paced last week's 300 Club in the Adams Heights Men's Club Bowling League with a 365. Arch Fulton rolled 364, John Giudici 356, Jack Casey 332, Dick Ford 324, Art Anderson 321 and Frank Anderson 317.

Collins' team has a 36-4 record, followed by Fulton, 27-13; Bob Lee, 26-14; Al Landry, 16-24; Reno Giudici, 16-24; Bill Norton, 14-26; Casey, 13-27, and John Giudici, 12-28.

Collins' Team 1 rolled the weekly high team single of 146, followed by Reno Giudici's Team 2, 155, and John Giudici's Team 3, 149. Collins' team also had the weekly team high three of 381, Landry's Team 8 rolled 379, Reno Giudici's team 376 and Anderson's team 376.

Collins rolled the weekly high individual single of 156, followed by Reno Giudici, 155, and John Giudici, 149. Collins also had high three of 381, Landry rolled 379, Reno Giudici 376 and Anderson 376.

Reno Giudici's Team 6 had high team single of 575, Landry's Team 4 had 449 and Bill Norton's Team 4 558. Lee's Team 5 rolled high three of 1622, Fulton's Team 3 rolled 1574 and Reno Giudici's Team 6 had 1568.

The Top Ten: Collins, 115.1; Casey, 110.1; Norton, 109.3; Reno Giudici, 108.4; Fulton, 108.0; Anderson, 107.7; Ford, 106.4; John Giudici, 105.5; Bob MacLeod, 105.3; Landry, 105.2.

Joyce's 98.7 Tops St. John's Women

Clare Joyce leads the St. John's Women's Bowling League with a 98.7 average.

She is followed by Helen Pomarico, 96.6; Louise Durante, 96.5; Kathy Gillooly, 94.4; Claire O'Rourke, 93.9; Norma Gacicia, 91.7; Barbara Welch, 89.2; Mary Marchese, 89.2; Kay Davis, 89.2; Nancy Sordillo, 89.0; and Helen O'Rourke, 88.5

Sandillo rolled the weekly high single of 104 and Joyce had the weekly high three of 279. Joyce has the high single for the season, 156, and the high three of 369.

The team standings: Davis, 21-3; Frances Taylor, 15-9; Ann McGinn, 15-9; Joyce, 14-10; Sandillo, 14-10; Eileen Andrews, 10-14; Marchese, 10-14; Claire O'Neil, 8-16; Joan Kenney, 8-16; Rita Alicandri, 5-19.

WHOO'S PLACE
For Select Secondhand Furniture and Household Items
Open Thurs. 2 to 8, Fri. 2:30 to 6, Sat. 11 - 6
369 Billings Rd. N. Quincy
Next to Phil the Barber

Junior High Basketball

Central Off To Fast Start

Central Junior High boys' basketball team is off to a good start, winning its first two games last week.

Central rolled over Sterling, 43-17, for its second win in a row. Dan Marster, who shared scoring honors with Mike Burnes with eight points, hit on a 40-foot jump shot at the buzzer in the first period. John Keenan, Wesley Paul, Ray Mallory, Steve Sacchetti, Ross Connerty, Kevin Wood, Dennis White and Steve Lenhardt all played well for Central.

Sterling's junior varsity won, 30-27, sparked by Jeff Timberlake, who scored eight points. Central's John Purland had nine points and John Phelan, Bob Mudge, Tim Ryan and Mike Wallace also scored.

Earlier in the week Mike Casali's Central team defeated Atlantic-North, 33-20. Central controlling the pace from the opening tap. Mallory started Central rolling with two quick layups and Mike Guidice also shone in the first half. Marsters was outstanding on defense. In the second half Central pulled away but Atlantic's Pat King kept his team in contention with eight points. Also starring for Central were Burnes, Sacchetti and Keenan. Paul scored six points late in the game. He finished with 12.

Central's jayvees won, 27-20, sparked by Mudge's 12 points. Purland and Scott Mele had four each. Wayne Ham, Ryan, Gary Brown and Ricky Radzik also played well.

Broad Meadows, after winning two in a row, bowed to Atlantic, 33-25, with Atlantic's defensive intimidation the difference. Chris Bunker [6-7] keying the defense. Jeff Morrison, however, was outstanding defensively as he held Bunker to five points and scored 16 himself.

Atlantic's junior varsity won, 31-15.

In its previous game Broad Meadows had nipped Point, 32-21, in overtime with Point leading the hard-fought game most of the way. Jim DiPietro saved the game for BM with a reverse underhand scoop shot and a foul shot with 38 seconds left in the game, to send the game into overtime. Steve Spencer took over and sparked the win with his scoring and rebounding.

Hockey

• Bantam House

Johnson Ties D&H, 3-3

League-leading Doran & Horrigan was held to a 3-3 tie by Johnson Motor in the Bantam House League and had its lead over Baskin Robbins cut to three points.

Bob Maimaron, Tom Murphy and Jim Kelly scored for Doran with Mike Nourse, Dave DiCarlo, Kevin Jennette and Paul Egan having assists. Rich Durham had two goals for Johnson and Ed Rieman one. Jim DiPietro had two assists and Dennis Dennelsbeck and Brian Reardon one each.

Baskin walloped Burgin Platner, 8-2, sparked by Mike Chennette's hat trick. Bob Flynn had two goals and Tom Richards and Doug Concannon one each. Chennette had three assists. Concannon and Flynn two apiece and Ed Leavitt and Tom Gillis one each. For Burgin, Darby Flaherty and Keith Blaney had the goals and Scott Freeman, Kevin Tenney and John Grenier one each.

• Squirt House

McGinn Takes Over Top Spot

McGinn Shell moved into first place in the Squirt House League when it played to a scoreless tie with Keohane's, while Teachers bowed to Feeney's Devils, 6-4.

The rival goalies, Tony Koury of McGinn and Chuck Hughes of Keohane's were outstanding and Mike O'Brien and Bill Roche played well defensively for McGinn.

Shawn Craig had two goals for Feeney's and Robbie Fleming, Steve Brooks, Chris Boussy and Steve Constas had one goal each. Chris Gorman, Al Sheehan and Bill Fahey had two assists apiece and Boussy, Keith Freeman, Bill Stacy, Scott Stirling, Ricky Manupelli and Brian Glavin one each. For Teachers Brett Heeney had the hat trick and Steve Miller the other goal. Dave Maimaron had three assists and Bill Lynch and Steve Kowalski one each.

• St. Ann's Hockey

Plaza, Razer's Edge Hold Division Leads

Plaza Olds holds a four-point lead in the Bantam Division of St. Ann's Hockey League despite a 5-4 loss to Lydon Russel.

Lydon and Blackwood are tied for second place. John Sweet exploded for four Lydon goals and John Keller had the other. Bob Conti and Keller had assists. Peter Palmer and John Downey had two goals apiece for Plaza. Brian Web, Jeff Gale and Eddie Page had assists.

Blackwood edged Associated Woodworkers, 1-0, on Steve MacDonald's goal.

North Quincy K. of C. topped Bike 'n Blade, 6-2, sparked by Ben Klingenstein's hat trick. Peter Quinn, Tom Barron and Jim Marston had a goal apiece and Neal Beagle, Mark Roden, John Klingenstein, Quinn, Dan Robison, Marston and Ben Klingenstein had assists. Mark O'Reilly had both B 'n B goals with assists for Jim Dalabon and Pete DiBatista.

In the Pee Wee Division Razer's Edge held its two-point lead over Keohane's with a 3-1 win over Dunkin Donuts of No. Quincy. Steve Kelly, George Murphy and Jim Morris scored for Razer's Edge with Steve Doran and Jim Leonard having assists. Wayne Chambers scored unassisted for Donuts.

Keohane's edged Art Tailors, 4-3, with Walter Downing scoring twice and Mike Barron and Derek Robison once each. John McLaughlin and Frank Coyman had assists. Mike Sullivan had two Tailor goals and Eric Sherman one. Bob Olson and Paul McLellan had assists.

Nobile Sporting Goods edged JDA, 1-0, on Kevin Jay's goal on which Ken Gardiner assisted.

Goalie Richard LasFlame earned his first shutout.

• PeeWee House

UCT Widens Lead, Morrisette Upsets DD's

UCT widened its Pee Wee House League lead to three points with a 3-2 win over N.E. Solar.

John Griffin had two goals and Fred Catarius one. Steve Kelly, Mike Novak and Tom Donovan had assists. Mark McManus and Bob Reidy scored for Solar with McManus having an assist.

Morrisette upset Dee Dee's, 5-1, on goals by Jim Foy, Mark Chambers, Tom Ryan, John Krantz and Dave Edgren. Larry Mahoney, Mike Flynn, Tom McGrath and Dennis Shannon had assists. Jon Sheehan scored for Dee Dee's with Barry Miller assisting.

Bersani Brothers edged Mug 'n Muffin, 2-1, with Mike Doyle and Dan Hall having the goals and Steve Golden and Mark Jenkins having assists. Doyle and Marc Abboud played fine all-around games for Bersani. Dan Kelley scored for Mug with John Gleba assisting.

Gear Climbs Out Of Mite House Cellar

Boston Gear climbed out of the cellar in the Mite House League by defeating Balducci, 6-4, and knocking Balducci into last place.

Sean Hunter was in goal for Gear and Paul McGrath for Balducci. Joey Fasano, Matt Collins, Kevin Daly, Ralph Richardson, Scott Cunningham and Kevin Marston had the Gear goals with assists for Collins, Eric Abboud, Fasano and Richardson. Bob Roche and Bill Connelly had two goals each for Balducci with each having an assist.

Marines Land On Police, 4-1 In Midget House

Caddy Marines held their five-point lead in the Midget House League with a 4-1 win over the Police Club.

Paul Flynn had two goals and Steve Colman and Mike Panico one each. Flynn and Wally Phipps had assists.

Suburban edged Fire Dept., 6-5, with two Fire Dept. goals by Tom Hannon and one each by Tom Smith, Stone and Steve DeLuca. Tom Hennessey and Rich Newcomb had two assists apiece and Fred Caldwell, Fran Straughn, Stone and Smith one each.

16th Straight For PeeWee B's

The Quincy Pee Wee B team remained unbeaten in the South Shore Conference and improved its record to 16-0 with a 5-1 win over second place Brockton.

Rich Horrigan and Phil Sheldone had two goals each and Bobby Kane had the other. Ted Hohmann had two assists and Sean Barry, John McGlame and John Kelly one each.

The Pee Wee B's also defeated Hingham, 7-1, with McGlame scoring twice and having two assists, Brian Chase having two goals and an assist and Horrigan, Kelly and Jamie Seamans having the other goals.

In a state tournament playdown game the team topped Randolph, 7-2 on goals by Chase, Horrigan, McGlame, O'Connor, Kelly, Seamans and Hays. McGlame, Reidy, Seamans, Chase, Kelly, Hays, Hohmann and Horrigan had assists.

In a non-league game the B's were nipped by Westboro, 1-0, with Tim Collins and Robby Flannery outstanding in goal.

Quincy and Westboro will play again tonight (Thursday) at 7:50 at the Quincy Youth Arena.

SOUTH SHORE
Dog Training
CLUB, INC.
CORRECTION
NEXT BEGINNER'S OBEDIENCE TRAINING CLASS STARTS
THURSDAY, FEBRUARY 8, 1979 at 6:45 p.m.
BRING YOUR DOG WITH YOU
The Quincy Armory
1000 Hancock Street, Quincy, Mass.
For further information call:
383-9704 472-8896

Bowes' 100.3 Average Leads Koch Women Bowlers

Linda Bowes leads the Koch Club Women's Bowling League in the average department with a 100.3 mark.

Other members of the Loop in the top 10 include Toni Alibrandi, 95.25, Gerry Cavicchi, 95.0, Susan Batts, 93.40, Adele Foley, 91.23, Betty Ann MacDonald, 91.5, Barbara Lombardi, 90.35, Anne Moody, 89.41, Carol Brown, 89.40 and Barbara Donelin, 89.21.

Gerry Cavicchi's team leads the league with 70 wins and 34 losses and Captain Kay Batts' team is second with 60 wins and 44 losses.

Toni Alibrandi has the high three string of 328 while Barbara Donelin has the top single string of 125.

Most spares honors go to Gerry Cavicchi with 61. Linda Bowes has the most in strikes—14.

Barbara Lombardi's Team holds high team single with 412 while Gerry Cavicchi's has the high team three of 1118.

Taylor's 115.3 Leads Church Bowling League

Lou Taylor leads the Quincy Church Bowling League with a 115.3 average, followed by Dave Bates, 113.2; Jim Deitsch, 109.5; Bill Collins, 108.6; Bud Crowell, 107.5; Ed Kallio, 107.2; Harold McManus, 106.1; Jim Troup, 106.7; Bob MacDonald, 106.3; Bob Crespi, 106.2.

The team standings: Atlantic Memorial, 28-2; Quincy Centre Meth., 24-6; Central Baptist, 20-10; Wollaston Cong., 18-12; First Presby, 16-14; Fort Square U. P., 16-14; Independents, 14-16; Christ Church, 11-19; Lutherans, 10-20; Bethany A, 10-20; Quincy Point Cong., 7-23; Bethany B, 6-24.

Bates rolled the weekly individual high single of 161 with Crowell, Walter Chepetsky and MacDonald bowling 155s. Bates also had high three of 411 with Crowell and Taylor 400 each.

Girls B Team Ties Nashua, 1-1

Quincy's Bob Charles Transportation Girls B team tied Nashue, N.H., 1-1.

Quincy's Karen Cullen scored the tying goal with a minute and a half left in the game. Linda Bujarski assisted. Judy LaPointe and the Nashua goalie were outstanding.

THE
COLONIAL 1600 RESTAURANT
1600 Hancock Street, Quincy
Mon. thru Fri.
5:30 A.M. to 6:30 P.M.
Sat. 'til 5 P.M.
WEEKLY
LUNCHEON SPECIAL
Soup 'n Sandwich $1.05
your choice Egg,
Chicken, Meatball
Specializing in Seafood and Home cooked foods
Take Out Service
472-4006
NEW ENGLAND SEAFOODS and
ITALIAN DINNER SPECIALS

Louise Kilroy Wins Bermuda Trip

South Boston Savings Announces Grand Opening Winners

Mrs. Louise Kilroy of Farrington St., Wollaston, was top winner of a round trip for two to Bermuda in the contest held in connection with the grand opening of the Quincy Branch of the South Boston Savings Bank, 690 Adams St., Lakin Square, Quincy.

Mrs. Kilroy, mother of three, said she has yet to make definite plans for when she will take the trip. Her husband, Walter, is a serviceman for the Boston Gas Company. The couple have three children, William, 26, employed by First National Stores, Susan, 25, a nurse, and Brian, 21, a student at University of Massachusetts at Boston.

Second prize of a 19-inch RCA color television set was awarded to Nicholas Flynn of Dean Rd., Milton. A Fisher stereo was awarded Mary Tierney of Scotch Pond Pl., Quincy, and bicycles will go to Robin Russell of Lochmere Ave., Weymouth and Anne McCarthy of Churchill Rd., Quincy.

The winners of ski-weekends at Wildcat Mountain, N.H., are: Rick Daley, Key Rd, Braintree; Richard Cox, Liberty Pole, Hingham; Eric Watmough, Farragut Rd, South Boston; Paul Quinn, South Munroe Ter., Dorchester; Marjorie Joyce, Ridge Rd, Milton; James Shannon, Cliff St.; Betty Shea, Ellis St.; Frank Soldano, Unity St.; Peter Amirault, Stedman St., and John Norton, Utica St., all of Quincy.

Mader To Speak On CAAN's Progress At QCA Meeting

Bernice Mader, chairwoman of CAAN (Committee Against Airplane Noise) will be guest speaker at a Quincy Citizens Association meeting Feb. 7, at 8 p.m. at the Montclair Men's Club.

Miss Mader will discuss the success of CAAN in calling the attention of public officials and residents of Quincy and surrounding communities to airplane traffic and resulting noise.

A brief business meeting will follow. Those planning to attend are asked to advise the secretary in advance of items to be placed on the agenda.

A silent auction will be held for the benefit of the Joseph Brett-QCA scholarship fund. Members and friends are asked to bring or send to the meeting used or new items, other than clothing.

Refreshments will be served.

Help keep Red Cross ready.

'Clear Sailing' Seen On UDAG Application

[Cont'd from Page 1]

deviate from the federal guidelines it could jeopardize future federal programs in other areas."

The Mayor said he places such importance on the $4.5 million UDAG to build a parking garage over the MBTA tracks that he will personally carry Quincy's application from Boston to Washington, if HUD will let him.

"We can't put the Della Chiesa Parking Area development together without the garage," he said, "and we can't put the garage together with the development."

Under the normal UDAG process, Quincy's application will remain in Boston for review and recommendation by the Regional Office, then be passed on to Washington for final approval.

Tobin said he is having appointments set up for him in Washington with Cong. Brian J. Donnelly, Sens. Edward M. Kennedy and Paul Tsongas at the time the UDAG arrives.

"I want to talk to them, not only about the Della Chiesa area, but revitalization of other urban areas," he said. "I want to be able to say, 'Here is what we want to do and here is what we need.' "

The Mayor said Planning Director Walter J. Hannon and Robert T. Kenney, president of Urban Consulting Associates, who is advising Quincy on UDAGs, probably will go to the Capitol with him.

The Council passed the Mayor's UDAG package Friday by a unanimous 8-0 vote after tacking on amendments that made the terms of the various leases more specific.

Councillor Francis X. McCauley did not attend either the meeting of the Council or its Downtown Development Committee on the advice of City Solicitor Robert J. Fleming and Dist. Atty. William D. Delahunt.

McCauley is president of the Presidential Cooperative Bank which occupies one of the buildings to be taken as part of the development. The bank had been negotiating to buy the building.

The UDAG package included:

- Authorization for the Mayor to apply for the UDAG of $4,534,000 for construction of a 680-space parking garage over the MBTA tracks; partial funding of the Burgin Parkway Extension bridge; and funding for municipal land taking, relocation and demolition.
- Abandonment by the city of the Della Chiesa Parking Area as a parking lot.
- Authorization for the Mayor to lease from the MBTA for a term of 99 years the air rights over the tracks near Granite St., with the expense of the lease to be borne out of the receipts from the parking garage.
- Authorization for the Mayor to lease to the developer, Campanelli Enterprises of Braintree, some 500 parking spaces in the garage at the rate of $15 a space, with the rate adjusted every five years to reflect increases in garage operating costs.
- Authorization for the Mayor to lease to Campanelli Enterprises the abandoned Della Chiesa Parking Area for $1 a year for 50 years with an option to buy at the end of 15 years at fair market value.
- Acceptance of a recommendation from the Planning Board that privately owned land on the fringe of the parking area, including that occupied by McCauley's Presidential Cooperative Bank, be taken by eminent domain for the project.

Councillor Daniel G. Raymondi told the Downtown Committee that he would not vote for any of the other orders in the package if the Planning Board's recommendation was not included.

"We have assurances from the Mayor that the land will be taken by eminent domain," said Planning Director Walter J. Hannon. "You have that assurance from me personally and from the Mayor."

The package was also amended to place the Council on record "in favor of making it mandatory for any selected developer to solely employ members of AFL—CIO construction trade union."

Councillor Joseph E. Brett entered a brief protest against the $1 a year lease rate on the parking area but it was ruled out of order and his move to have a separate vote on it failed for lack of a second.

Councillor John J. Lydon Jr., who previously had expresed concern that the Council would not be closely involved with the project once it voted, told the Committee that he had been assured by the Mayor that the Council would continue to be consulted.

"A commitment was reached with the Mayor that the 121A (a tax concession agreement) will have to be signed prior to the Council voting on the UDAG grant," he said. "I feel that the end result will be Council involvement."

LEGAL NOTICES

COMMONWEALTH OF MASSACHUSETTS

Norfolk, ss. Probate and Family Court

No. 78F1193-E1
Notice of Appointment

To all persons interested in the estate of JESSIE BROWN MELLOR late of Quincy in the County of Norfolk, And to the Attorney General of said Commonwealth, if required.

A petition has been presented in the above captioned matter of a certain instrument purporting to be the last will of said deceased praying that GORDON PARRY of Quincy in the County of Norfolk be appointed executor named in the will without sureties on the bond.

If you desire to object to the allowance of said petition, you or your attorney should file a written appearance in said Court at Dedham on or before Feb. 21, 1979.

Witness, ROBERT M. FORD, Esquire, First Judge of said Court at Dedham, the eleventh day of January in the Year of Our Lord One Thousand Nine Hundred and Seventy-Nine.

THOMAS PATRICK HUGHES
Register of Probate.

1/18-25 2/1/79

LEGAL NOTICES

SHERIFF'S SALE
COMMONWEALTH OF MASSACHUSETTS
Norfolk, ss. Dedham, Nov. 17, 1978

Seized and taken on execution and will be sold by Public Auction on Tuesday the 13th day of March A.D. 1979 at 9:55 o'clock, A.M. at the Norfolk County Deputy Office at 630 High Street in Dedham in said County of Norfolk, all the right, title and interest which WILLIAM E. FOSTER, JR. had [not exempt by law from attachment or levy on execution] on the 15th day of November A.D. 1978 at 9 o'clock A.M., the time when the same was seized on execution, in and to the following described real estate, to wit:

The land with the buildings thereon situated in Quincy, Norfolk County, Massachusetts, being Lot No. 264 in Section 1, as shown on plan entitled, "Plan of Sea Shore Lots at Houghs Neck, Quincy, Mass., 1891.", by H. T. Whitman, Surveyor, recorded with Norfolk Deeds, Book 668, End, Page 640; and further bounded and described as follows:

Northeasterly by Sea Street, fifty [50] feet;

Southeasterly by Lot 263 as shown on plan heretofore mentioned, one hundred [100] feet;

Southwesterly by land of owners unknown, as shown on said plan, fifty [50] feet; and

Northwesterly by Lot No. 265, as shown on said plan, one hundred [100] feet.

Containing according to said plan, 5,000 square feet of land.

William Blake
Deputy Sheriff

2/1-8-15/79

INVITATION FOR BIDS

CITY OF QUINCY, MASSACHUSETTS
PURCHASING DEPARTMENT
1120 HANCOCK ST., QUINCY, MA 02169

Invites sealed bids/proposals for furnishing and delivering to the City of Quincy:

School Dept.	Hamburger [Bulk]	Feb. 12, 1979 at 10:00 A.M.
Hospital Dept.	Metal Shelving	Feb. 14, 1979 at 10:00 A.M.

Detailed specifications are on file at the office of the Purchasing Agent, 1120 Hancock St., Quincy, MA 02169.

Bids must state exceptions, if any, the delivery date and any allowable discounts.

Firm bid prices will be given first consideration and will be received at the office of the Purchasing Agent until the time and date stated above, at which time and date they will be publicly opened and read.

Bids must be in a sealed envelope. The outside of the sealed envelope is to be clearly marked, "BID ENCLOSED" with time/date of bid call.

The right is reserved to reject any or all bids or to accept any part of a bid or the one deemed best for the City.

Arthur H. Tobin, Mayor
A. A. Rocczzo, Purchasing Agent

2/1/79

Paine Webber invites you to a seminar on

A modern approach to retirement income planning.

We will discuss how to earn 9¼% on your current investment, yet pay no current Income Tax and have your money *100% Guaranteed.**

Time: 7:30 P.M., Tuesday, February 6

Place: Howard Johnson's Motor Lodge
Granite Street
Braintree, Massachusetts

*Issued and Guaranteed by The Capitol Life Insurance Company, Denver, Colorado/78-1-81

Mr. William Hyland
PWJC Insurance Agency (Massachusetts) Incorporated
100 Federal Street, Boston, MA 02101
(617) 423-8868

☐ Please reserve _____ seat(s) for me at your seminar on Securinuity.*
☐ Sorry I cannot attend, but please send me additional information.

NAME (Please Print)
ADDRESS
CITY STATE ZIP
BUSINESS PHONE HOME PHONE
If presently a client, please include your broker's name and office:

QS0201

Talk to us now. You could thank us later.

PaineWebber Member SIPC

Business News/Real Estate

Up 18% Over 1977

Conway Co. Sets Record $95 Million Volume Real Estate Sales

An all time record sales volume is reported by South Shore and Cape Cod Realtor Jack Conway as he released year end figures for the 21-year old real estate firm bearing his name.

Volume is up 18% over last year.

Conway announced to his managers and directors at the annual corporate meeting held at Hanover that "we finished up the year with $95 million in total sales, $5 million off the target, but still a magnificent year and well ahead of the $80 million reported last year.

"We probably would have made our $100 million goal, but I think the high mortgage rates the past few months could have caused the loss of a few sales on the residential side and a few financing problems on the commercial side," he said.

"The year was exciting for us. We opened new sales centers in Easton, Holbrook, Canton and Milton Lower Mills and these offices, opening at various times of the year, naturally helped our growth.

"Our brightest spot in the Conway Country sales picture was on Cape Cod where our six offices showed a 36% sales increase, which was excellent.

"We were involved in some 2,313 transactions throughout the South Shore and Cape Cod areas during the course of the year. These sales ran all the way from individual house lots to large residential and commercial sales."

Conway further reported that a substantial amount of the firm's residential business was as a result of the company's membership in RELO/Inter-City Relocation Service which is the largest real estate executive relocation company in the world with 1,200 member companies throughout the United States and overseas.

"The most dramatic thing that happened during 1978 was the acceleration of interest rates which went all the way from 8¼ - 8½% at the beginning of the year to 10 - 10½% by the close of business in December," said Conway, a former President of the Massachusetts Association of Realtors. "In spite of this dramatic rise in the cost of mortgage money the buyers, for the most part confidently went ahead and made purchase of homes and land which they felt was their only real hedge against inflation."

Conway reported that real estate prices in this area generally kept pace with the increased inflation, but in no way got caught up in a run away auction type of price increase as they did in some other parts of the country. He said the prices here were fairly stable and showed normal, not wildly dramatic increases.

The Jack Conway Company was established in 1957 and is now completing it's 21st year in the real estate brokerage sales business. The company is divided into four different sales divisions: Quincy Division comprises sales office in Quincy, Milton, Canton, South Weymouth and Hingham; Western Division includes Easton, West Bridgewater, Holbrook, Hanson, Whitman and Taunton; Eastern Division has offices in Cohasset, Scituate, Marshfield, Hanover, Duxbury and Plymouth; and the Cape Cod Division has offices in Sandwich, Falmouth, Hyannis, East Dennis, West Yarmouth and a commercial office on Rte. 28 in Hyannis.

TRUDY R. JACOBSON

LAURIE B. CASTIGNETTI

2 Residents Promoted At Stop & Shop

Two Quincy residents, Trudy R. Jacobson and Laurie B. Castignetti, have been appointed media buyer, maxi media department and supervisor of employment and salary administration, corporate personnel, respectively, by the Stop and Shop Companies, Inc.

Miss Jacobson's responsibilities will include buying radio and television advertising time for Stop & Shop Supermarkets, Bradlees and Medi Mart Drug Stores.

She is a graduate of Michigan State University and a member of Women in Communications and Quincy United Synagogue Youth.

Miss Castignetti was formerly administrator of corporate wage and salary.

She is a graduate of Simmons College and a member of the Norfolk County Personnel Association.

2 New Agents Join Quincy's Crimson Travel

Crimson Travel Service's Quincy office has added two new agents, Peter Vanson and Anne Keys, to its staff.

Vanson, a graduate of Travel Education Center in Harvard Square, Cambridge, was born in Surrey, England. He trained at the Metropolitan Police College of London and served for four years as a police officer before entering the travel industry. He was formerly with a London agency where he worked with group tours.

Keys, from New Jersey, is a graduate of New Hampshire College. She worked for a New Jersey travel agency for three years before joining Crimson Travel.

Choosing A Realtor? Look Around

Merrigan SOLD MINE

Merrigan SOLD MINE

Merrigan SOLD MINE

Merrigan SOLD MINE

MERRIGAN & Co.

Quincy Milton

696-6200

SOLD RECENTLY through the office of TULLISH & CLANCY. Our extra service doesn't cost any more. Buying or selling call TULLISH & CLANCY Realtors, 15 Foster Street, Quincy Square, 773-7300.

9.376%

At this rate everyone will want a Money Market Certificate.

This rate is effective through February 7, 1979.
It's a good time to ask about our 6-month Money Market Certificates.
It's a good time to ask about our other Savings Plans, too.

Minimum deposit $10,000.

The rate shown is an annual rate; however, the maturity of the Certificate is 26 weeks, and the rate is subject to change at renewal. This offer may be withdrawn at any time without prior notice.

If funds are withdrawn before maturity, Federal regulations require that the interest rate be lowered to the then current passbook rate and that 90 days' interest at that rate be forfeited.

South Shore Bank MULTIBANK

Member F.D.I.C.

LEGAL NOTICES

CITY OF QUINCY
IN COUNCIL

ORDER NO. 488 December 18, 1978
ORDERED:

Be it ordained by the City Council of the City of Quincy, as follows:

That the Revised Ordinances of the City of Quincy, 1976, as amended, be further amended as follows:

In Chapter 2, Administration, Article XXX, Salaries, Section 151, General Salary Classification and Wage Schedules, Strike out the following:

TITLE	1st YEAR	2nd YEAR	3rd YEAR
Administrative Assistant [Laboratory]	16,191.	16,846.	17,498.

and insert the following:

TITLE	SALARY
Chief Medical Technologist - Hospital	19,500.

Passed to be Ordained
January 16, 1979
Attest: John M. Gillis
Clerk of Council
Approved Jan. 23, 1979
Arthur Tobin
Mayor

A True Copy Attest: Thomas R. Burke, Assistant City Clerk.
2/1/79

SHERIFF'S SALE
COMMONWEALTH OF
MASSACHUSETTS
Norfolk, ss. Dedham, Nov. 8, 1978

Seized and taken on execution and will be sold by Public Auction on Tuesday the 6th day of March A.D. 1979 at 9:55 o'clock A.M. at the Norfolk County Deputy Office at 630 High Street in Dedham in said County of Norfolk, all the right, title and interest which JOHN A. COSTA AND HIS GOOD AND ESTATE STANDING IN THE NAME OF EMILY M. COSTA had [not exempt by law from attachment or levy on execution] on the 26th day of April A.D. 1977 at 9 o'clock A.M., the time when the same was attached on mesne process, in and to the following described real estate:

A certain parcel of land, together with buildings and improvements thereon, situated in that part of Quincy known as Atlantic and situated on Atlantic Street, Quincy, in the County of Norfolk and Commonwealth of Massachusetts, and being shown on Lot 10, on "Plan 2 of Bldg. Lots in Atlantic" made by Edmond Grover, C. E. August 1909, and corded with Norfolk Registry of Deeds Book 53, Plan 2541, bounded and described as follows:

Northerly by Atlantic Street, 40 feet;
Easterly by Lot 101, 80 feet;
Southerly by Lot 91, 40 feet;
Westerly by Lot 103, 80 feet.
Containing according to said plan 3,200 square feet.

John Caporale, Sr.
Deputy Sheriff

2/1-8-15/79

COMMONWEALTH OF
MASSACHUSETTS
Norfolk, ss. Probate and Family Court

No. 78F0070-E1
Notice of Fiduciary's Account

To all persons interested in the estate of MARY C. FUREY late of Quincy, in said County, deceased.

You are hereby notified pursuant to Mass. R. Civ. P. Rule 72 that the First and Final account of L. PAUL MARINI as Executor of the will of said deceased has been presented to said Court for allowance.

If you desire to preserve your right to file an objection to said account, you or your attorney must file a written appearance in said Court at Dedham on or before the 7th day of March, 1979, the return day of this citation. You may upon written request by registered or certified mail to the fiduciary, or to the attorney for the fiduciary, obtain without cost a copy of said account. If you desire to object to any item of said account, you must, in addition to filing a written appearance as aforesaid, file within thirty days after said return day or within such other time as the Court upon motion may order a written statement of each such item together with the grounds for each objection thereto, a copy to be served upon the fiduciary pursuant to Mass. R. Civ. P. Rule 5.

Witness, ROBERT M. FORD, Esquire, First Judge of said Court, this 25th day of January, 1979.

THOMAS PATRICK HUGHES
Register

2/1-8-15/79

COMMONWEALTH OF
MASSACHUSETTS
Norfolk, ss. Probate and Family Court

No. 75F2876-E2

To all persons interested in the estate of TIMOTHY JAMES MADIGAN late of Quincy in said County, deceased.

A petition has been presented to said Court for probate of a certain instrument purporting to be the last will of said deceased by BEATRICE WARD of Milton in the County of Norfolk praying that she or some other suitable person, be appointed administratrix with the will annexed of said estate.

If you desire to object thereto you or your attorney should file a written appearance in said Court at Dedham before ten o'clock in the forenoon on Feb. 21, 1979, the return day of this citation.

Witness, ROBERT M. FORD, Esquire, First Judge of said Court, this Jan. 9, 1979.

THOMAS PATRICK HUGHES,
Register.

1/18-25 2/1/79

NOTICE OF
PUBLIC HEARING

The Department of Planning and Community Development will hold a public hearing at 7:30 P.M. on Thursday, February 8, 1979, in the City Council Chamber, Quincy City Hall, for the purpose of considering the utilization of new legislation that would enable certain areas of Quincy to be entitled as Commercial Area Revitalization Districts [C.A.R.D.].

This C.A.R.D. designation would allow firms in these entitlement areas to borrow funds at reduced rates to finance capital improvements--buildings, land and equipment. The intent of the program is to prevent or arrest and reverse the decay of the area covered by the plan.

Maps outlining the proposed areas for consideration may be examined at the office of the Department of Planning and Community Development, 55 Sea Street, Quincy, Mass., during the regular business hours, 8:30 A.M. to 4:30 P.M.

Walter J. Hannon
Director

2/1/79

QUINCY CETA
PUBLIC SERVICE PROJECTS

Quincy CETA is accepting proposals under the Comprehensive Employment and Training Act (CETA) for projects designed to provide public services to the community by employing CETA eligible persons.

Local units of government and non-profit agencies serving the 11 member Quincy Subgrantee area are eligible to submit proposals for projects of a 6 to 12 month duration. The Quincy Subgrantee area includes: Braintree, Cohasset, Hingham, Holbrook, Hull, Weymouth, Milton, Norwell, Quincy, Randolph and Scituate.

Areas of public service might include, but are not limited to: education, environmental quality, health care, neighborhood improvement, social services, public works, public safety, and parks and recreation.

Deadline for submitting proposals is February 21, 1979.

Application forms, project guidelines, and details on submitting proposals are available through the Quincy CETA Office, 1073 Hancock Street, or by contacting the Projects Coordinator at 773-3983.

The Quincy CETA program is an Equal Opportunity Employer. Agencies servicing minorities, women and handicapped persons are urged to apply.

LEGAL NOTICE

SHERIFF'S SALE
COMMONWEALTH OF
MASSACHUSETTS
Norfolk, ss. Dedham, Nov. 17, 1978

Seized and taken on execution and will be sold by Public Auction on Tuesday the 13th day of March A.D. 1979 at 9:55 o'clock A.M. at the Norfolk County Deputy Office at 630 High Street in Dedham in said County of Norfolk, all the right, title and interest which ROBERT BOLSTER had [not exempt by law from attachment or levy on execution] on the 14th day of November A.D. 1978 at 9 o'clock A.M., the time when the same was seized on execution in and to the following described real estate, to wit: the land with the buildings thereon, situated in that part of Quincy called Wollaston, Massachusetts, being Lot 8 on a plan recorded with Norfolk Deeds in Plan Book 54, Plan 2582, bounded and described as follows:

Northeasterly on Belmont Street, Ninety [90] feet;
Southeasterly on Lot 7, as shown on said plan, Fifty [50] feet;
Southwesterly on Lot 9, as shown on said plan, Ninety [90] feet; and
Northwesterly on Brook Street, Fifty [50] feet.
Containing 4500 square feet.

William Blake
Deputy Sheriff

2/1-8-15/79

NEWSCARRIERS WANTED
Here's a chance to earn extra money by building a Quincy Sun home delivery route.
Telephone: 471-3100

LEGAL NOTICE

COMMONWEALTH OF
MASSACHUSETTS
Norfolk, ss. Probate and Family Court

No. 77F3023-A1
Notice of Fiduciary's Account

To all persons interested in the estate of ALICE RIDEOUT late of Quincy, in said County, deceased.

Your are hereby notified pursuant to Mass.R.Civ.P. Rule 72 that the First and Final account of PHILIP PAUL RIDEOUT as Administrator [the fiduciary] of said estate has been presented to said Court for allowance.

If you desire to preserve your right to file an objection to said account, you or your attorney must file a written appearance in said Court at Dedham on or before the 28th day of February, 1979, the return day of this citation. You may upon written request by registered or certified mail to the fiduciary, or to the attorney for the fiduciary, obtain without cost a copy of said account. If you desire to object to any item of said account, you must, in addition to filing a written appearance as aforesaid, file within thirty days after said return day or within such other time as the Court upon motion may order a written statement of each such item together with the grounds for each objection thereto, a copy to be served upon the fiduciary pursuant to Mass.R.Civ.P. Rule 5.

Witness, ROBERT M. FORD, Esquire, First Judge of said Court, this 17th day of January, 1979.

THOMAS PATRICK HUGHES,
Register.

1/25 2/1-8/69

Save Gas and Money ... shop locally.

LEGAL NOTICE

SHERIFF'S SALE
COMMONWEALTH OF
MASSACHUSETTS
Norfolk, ss. Dedham, Nov. 15, 1978

Seized and taken on execution and will be sold by Public Auction on Tuesday the 6th day of March A.D. 1979 at 9:55 o'clock A.M. at the Norfolk County Deputy Office at 630 High Street in Dedham in said County of Norfolk, all the right, title and interest which EUGENE B. O'NEIL had [not exempt by law from attachment or levy on execution] on the 25th day of September A.D. 1978 at 9 o'clock A.M., the time when the same was seized on execution in and to the following described real estate to wit:

The land with the buildings thereon situated in Quincy, Norfolk County, Massachusetts, bounded and described as follows: [Description and encumbrances, if any]

Northwesterly by Arnold Street, sixty [60] feet;
Northerly by the curved intersection of said Arnold Street, and Fifth Avenue, as shown on a plan hereinafter mentioned, thirteen and 97/100 [13.97] feet;
Northeasterly by Fifth Avenue, as shown on said plan, sixty-six [66] feet;
Southeasterly by Lot 4602, as shown on said plan, seventy-eight and 31/100 [78.31] feet;
Southwesterly by Lot 4622, as shown on said plan, seventy-four and 55/100 [74.55] feet;
Containing 5,488 square feet of land and being shown as Lot 4601 on a plan entitled "Arnold Street Tract Subdivision Plan" and recorded with Norfolk County Registry of Deeds as Plan No. 4594 in Plan Book 94.

William Blake
Deputy Sheriff

2/1-8-15/79

INDEX FOR CLASSIFIED

CIRCLE ONE

Services
For Sale
Autos
Boats
For Rent
Help Wanted
Pets, Livestock
Lost and Found
Real Estate for Sale
Real Estate Wanted
Miscellaneous
Work Wanted
Antiques
Coins and Stamps
Rest Homes
Instruction

The Quincy Sun

MAIL TO: QUINCY SUN, 1372 Hancock St., Quincy 02169
PAYABLE IN ADVANCE. Cash must accompany order

Enclosed is _____ for the following ad to run ___ times

COPY: _____

Single Rate: $2.75 for one week, up to 20 words, 5¢ each additional word.
Contract Rates: $2.50 per week, up to 20 words for three or more insertions of the same ad.
10 Consecutive issues $2.25 per week
No refund will be made at this contract rate in the event of cancellation.
Deadline: Tuesday, noon.
Please include your phone number in ad.

Small Ads... Big Results! CLASSIFIED ADS!

FOR SALE

Fine Leather Handbags

Up to 80% Savings. Factory open only Saturdays 9 - 3. Hope Lane Bag Co., 192 Walnut St., Neponset Circle. Call 288-7800 for easy directions. 2/8

LEGAL NOTICE

SHERIFF'S SALE
COMMONWEALTH OF MASSACHUSETTS
Norfolk, ss. Dedham, Nov. 17, 1978

Seized and taken on execution and will be sold by Public Auction on Tuesday the 13th day of March A.D. 1979 at 9:55 o'clock A.M., at the Norfolk Deputy Office at 630 High Street in Dedham in said County of Norfolk, all the right, title and interest which WILLIAM COFFEY had [not exempt by law from attachment or levy on execution] on the 15th day of November A.D. 1978 at 9 o'clock A.M., the time when the same was seized on execution, in and to the following described real estate, to wit: of that certain parcel of land situate in Quincy in the County of Norfolk and said Commonwealth, bounded and described as follows:

Southeasterly by Whitman Road, shown on the plan hereinafter referred to, forty five [45] feet;

Southwesterly by lot F, shown on said plan, ninety five and 50/100 [95.50] feet;

Northwesterly by land now or formerly of Peter Pekkinen, forty five [45] feet; and

Northeasterly by Lot C, shown on said plan, ninety six and 14/100] feet.

William Blake
Deputy Sheriff

2/1-8-15/79

COMMONWEALTH OF MASSACHUSETTS
Norfolk, ss. Probate and Family Court

No. 78F3081-E1
Notice of Appointment

To all persons interested in the estate of FREDRICK L. BRENNAN late of Quincy in the County of Norfolk, Notice

A petition has been presented in the above captioned matter praying that KATHRYN M. BRENNAN of Quincy in the County of Norfolk be appointed executrix named in the will without sureties on the bond.

If you desire to object to the allowance of said petition, you or your attorney should file a written appearance in said Court at Dedham on or before 2/07/79.

Witness, ROBERT M. FORD, Esquire, First Judge of said Court at Dedham, the twenty-eighth day of December in the Year of Our Lord One Thousand Nine Hundred and Seventy-Eight.

PAUL C. GAY,
Register of Probate

1/25 2/1-8/79

COMMONWEALTH OF MASSACHUSETTS
Norfolk, ss. Probate and Family Court

No. 121284-A1

To all persons interested in the estate of EMMA GIBBS late of Quincy in said County, deceased.

A petition has been presented to said Court, praying that ELSIE ROACH of Weymouth in the County of Norfolk, or some other suitable person, be appointed administratrix of said estate, not already administered.

If you desire to object thereto you or your attorney should file a written appearance in said Court at Dedham before ten o'clock in the forenoon on Feb. 14, 1979, the return day of this citation.

Witness, ROBERT M. FORD, Esquire, First Judge of said Court, this Jan. 8, 1979.

THOMAS PATRICK HUGHES,
Register.

1/18-25 2/1/79

HELP WANTED

Wanted

Person 18 or older to clean large office in Quincy Center nightly. Write Box Q2-1, The Quincy Sun, 1372 Hancock St., Quincy, MA. 02169. 2/1

Part Time Help Wanted

High School boy with some Arts and Crafts training to assist with doll repair work and possibly serve as an apprentice. Two women for hand and machine sewing on doll clothes and projects. Call Mr. Gould at 472-5455 for interview-appointment. 2/8

OFFICE SPACE

Wollaston

Office to Rent, 665 Hancock St., corner Beale St., 2nd floor. Parking. $150. per month. Mr. Berry, 479-5500, Eves 479-1246. 3/1

INSTRUCTION

Music Lessons

Professional Instruction
DRUM PIANO GUITAR
BRASS REEDS
WOLLASTON MUSIC CENTER
27 Beale St., Wollaston
Call 773-5325 T.F.

Candy Making

Fancy candy making and moulding in my home. Fun to make and delicious to eat! Call Edie, 471-3008. 2/1

Guitar Lessons

By Professional Guitarist and teacher. All styles - all ages. 773-3588. 4/5

LOST

Orange Cat

Male, long fur, white flea collar, answers to Buster. Vicinity Hospital Hill, Quincy. Reward, 472-0823. 2/1

APARTMENTS WANTED

Apartment Listings Wanted

St. John's Parish is seeking a Lsting of available apartments for rent. Also a listing of people needing apartments. Call Norma Gaccia at 479-2492. T.F.

LEGAL NOTICE

SHERIFF'S SALE
COMMONWEALTH OF MASSACHUSETTS
Norfolk, ss. Dedham, Nov. 15, 1978

Seized and taken on execution and will be sold by Public Auction on Tuesday the 6th day of March A.D. 1979 at 9:55 o'clock A.M. at the Norfold County Deputy Office at 630 High Street in Dedham in said County of Norfolk, all the right, title and interest which ROBERT CLUETT had [not exempt by law from attachmnet or levy on execution] on the 5th day of October A.D. 1978 at 9 o'clock A.M., the time when the same was Seized on execution, in and to the following described real estate:

A certain parcel of land with the buildings thereon situated upon the eastern side of East Squantum Street in that part of Quincy called Squantum and being numbered 874 East Squantum Street, being designated as lots numbered 4 and 5 on Block C on a plan of land known as Hillcrest, owned by Robert K. Dickerman, dated August, 1906, and recorded with Norfolk Registry of Deeds as Plan 2125, in Plan Book 45, said lots containing 4287.5 square feet of land.

John Caporale, Sr.
Deputy Sheriff

2/1-8-15/79

HELP WANTED

HELP WANTED

CIRCULATION DRIVERS For Wednesday Only Must Have Own Car

The Quincy Sun
1372 Hancock St., Quincy Sq.
471-3100

SERVICES OFFERED

Scott Contracting

Structures in wood and masonry. New work and remodeling. Free estimates. Call Robert Scott, 337-8726. 3/29

Tree Removal

24 hour emergency service, smallest to largest, lots cleared. Free estimates. 848-4042. 4/19

For **Sanding, Staining** and **Refinishing**
all types of wood floors
Free estimate. CALL 834-9356
ROBERT BROWN, FLOORING 4/5

D & G Landscape Co.

Remember'77 - 78'. Call us now for snow plowing this year. Also seasoned fire wood. Call 479-3074. 2/1

ARTICLES WANTED

Grandma's Attic

The Therapeutic Community needs your donations of furniture, glasswares, toys, pictures. Call Grandma's Attic, 29 Beale St., Quincy, 479-6673, or bring it in. Tax exemption slips available. 2/22

WANTED

Space To Lease For Restaurant

In the Quincy - Boston Area - 2,500 to 4,000 sq. ft. - write P. O. Box 440A, Chelsea, Mass. 02150. 2/8

Wanted

I Will Pay
The Following Prices:
Round Oak Tables
$350 & up
Oak Hall Trees
$175 & up
China Closets
$175 & up
Oak Chests & Dressers
$50 & up
Also Wanted — Marble Top Tables, Slant and Roll Top Desks, Clocks, China, Coins, Diamond Jewelry, Custom and Used Furniture.
Please call
238-6101
Benjamin's Antiques 2/1

SERVICES OFFERED

Snowplowing

Driveways and small lots. Call now - and be sure. After 6 p.m., 479-6968. 2/15

Furniture Repair

And Refinishing, Chair Caning. Call 773-5527. 2/1

Quarterboards Hand Carved Wooden Signs

for
Home - Business - Novelty Signs
Carvings - Sea Chests
NAUTICAL SIGN SHOP
16 Union Street, Quincy
Phone 472-4046 5/31

Sparky's Appliance Service

Expert repairs on washers, dryers, dish washers, disposals, and ranges. Call 773-3724 anytime. 3/15

E & T Ceramics At New Location

Larger facilities, Day, Evening classes. Firing, Gifts, Greenware. Eileen Timcoe, Duncan Certified instructor, 508 Sea St., Quincy, 479-4107. 3/15

Busy Moms

Accomplished seamstress will make children's clothes - all seasons - guaranteed to save you time and money. Call anytime, 471-8688. 2/1

Quinn General Contracting

Kitchens, Bathrooms, Playrooms, Additions, Woodworking, Ceramic Tile, Floors and Walls. Free Estimates. 848-4042 4/19

Ed Kelcourse Co. Plumbing-Heating Gas Fitting

Complete bathroom remodeling service. Gas, elect. oil fired water heaters, boiler replacements. Small repair jobs welcome. Servicing entire South Shore and Boston area. Licensed & Insured. Free Estimates. Call 331-1825. 3/1

Joma Construction Corp.

Complete Office and Home Improvement Service - Kitchens - Baths - Porches - Dri-wall - Custom Woodworking - Insulation. Call 479-7715. 4/5

Chimneys Expertly Cleaned

Combining modern methods with old techniques. Clean and efficient. Call anytime. Olde English Chimney Sweep, 471-7884. 2/22

SERVICES OFFERED

ART FLOOR CO., INC.

create the Mood with...
LINOLEUM & TILE
KENTILE® AMTICO ® ARMSTRONG CONGOLEUM
SOLD and INSTALLED
HARDWOOD FLOORS, LAID & REFINISHED by our SPECIALISTS
Complete Line of Ceramic Tile ® carpeting
328-6970
115 Sagamore St., NORTH QUINCY

Vacuum Cleaner Repairs
FREE Pick-Up And Delivery
SALES AND SERVICE
HOOVER
EUREKA
Joe Palumbo's
HANCOCK TIRE & APPLIANCE
115 Franklin St. - So. Quincy
472-1710 T.F.

Keys Made

Locksmith on Duty
GRANITE CITY HARDWARE
86 Washington St., Quincy
479-5454 T.F.

HOME OWNERS RATES ARE LOWER. If you have a basic Homeowner's policy for $25,000 and are paying more than $110.00 a year, call 479-4242 at once. Rutstein Insurance Agency. T.F.

Hall For Hire

Weddings - showers - meetings - banquets. Elks Home, 1220 Hancock St., Quincy.
472-2223 T.F.

Hall For Rent

North Quincy K. of C. Building, 5 Hollis Ave. For information please call
328-0087 T.F.

John J. Quinn Wood Floors Laid

New or old, sanded, stained and finished, commercial and residential. Free estimates. 848-4042. 4/19

Music For All Occasions

"By the Bob Bevans Band". Phone Bob 479-1783 and 471-1777. 2/22

Free Estimates
Ceilings - One Day Service
Dan Coletti
PLASTERING - PATCHES
STUCCO
Insured
Phone 479-4447
51 Loring St., Quincy, Mass. 02169 3/1

Sewing Machines Repaired

In your home, day or evening. Reasonable rates. Call between 8:00/10:00 A.M. or after 3:00 P.M. All work guaranteed.

NAFSCO
SEWING MACHINE
SPECIALISTS
773-1275 2/8

HUD Compliance Violates Bakke Decision Says QHA Counsel

[Cont'd from Page 1]

plan."

Hunt also took issue with Vera's statement in an interview with The Sun last week that "part of the problem is the general counsel [Hunt]. He is trying to set policy ...."

"The law must and shall always affect policy," said Hunt. "When the law is set aside, whether for seemingly good or for evil purposes, there is always resulting harm.

"My advice to the Board of the Authority has been to comply with the demands of Mr. Vera, but to comply only in accordance with the law.

"My first contact with Mr. Vera was by receipt of a copy of a letter to the board of the Authority telling them that I was legally wrong in advising them that in state-financed public housing, the law requires that when there are more applicants for public housing than there are units, preference shall be given to 'inhabitants of the city or town in which the project is located ...'

"Mr. Vera stated that a former state attorney general had declared that law unconstitutional, and the local press promptly quoted his statement as gospel.

"I pointed out to Mr. Vera when he later met with the board that the attorney general's opinion to which he had referred made by the Honorable Bob Quinn in 1972 related to a residence requirement as distinguished from a preference and had no effect on the preference referred to above contained in Section 32 of Chapter 121B of the Massachusetts General Laws.

"This did not faze Mr. Vera, who then promptly advised the board that they should 'waive' the law, or that he would prevail upon the Department of Community Affairs, the state financing agency, to waive the law as to state-financed public housing.

"I told Mr. Vera, who I believe is also a lawyer, that neither the board nor the DCA can waive a law. I think our present attorney general would agree, as would the courts throughout the Commonwealth."

Hunt said that the U.S. Congress "has become aware of HUD's growing repressive practices in the name of providing decent government-supported housing to the low income section of the public and, hopefully, it will soon act to curb them.

"As general counsel, I will continue to attempt to advise the board of our authority on the law and advise them to continue to obey the law and resist the tactic of threatening to withhold funds for the purpose of forcing the board to violate or circumvent the law.

"However, I merely advise. It is the Board which decides."

Feb. 19 Deadline For Comments On Town River Filling

The Army Corps of Engineers has set a Feb. 19 deadline for comments on a proposal by the John J. Duane Realty Corp. to fill in a section of wetland adjacent to the Town River off Utica St., Adams Shore.

The purpose of the fill is to enable the 1/4 acre of land to be used for single family homes and to eliminate a nuisance situation created by trash being dumped in the area.

Duane said it has obtained a Quincy Conservation Commission Order of Conditions and has requested a license from the State Department of Environmental Quality Engineering.

Comments on the Duane proposal should be submitted in writing to the Department of the Army, New England Division, Corps of Engineers, 424 Trapelo Rd., Waltham, Mass. 02154.

WIN FABULOUS Panasonic PRIZES

Just guess how much cash we take in and give out during three months at

Granite Your co-operative Bank

Once each month it is our practice to calculate how much cash is handled by our bank. So, we've decided to make a contest of guessing the total of our cash transactions. The period covers three months beginning February 1st and ending April 30th. If your guess is the closest we will award you first prize . . . a $700.00 Panasonic Console Color TV. Please be precise, and to the penny. You may guess each time you enter the bank. No deposit is necessary. Enter often. Each entry increases your chances of winning. The official contest rules are printed on the entry blanks. Take into consideration that "cash" also includes all checking transactions . . . and . . . into our total goes mortgages that are granted or payments that are made, all loans and loan payments, the bank's operating expenses, all deposits and withdrawals, the fees for traveler's checks or money orders. Any money the bank takes in or pays out will be calculated in the total. Here's a hint: Our total cash flow runs from twelve million dollars to fifteen million dollars each month.
Good Luck!

Weekly Drawing Every Tuesday Morning

No Transaction Necessary To Enter
Promotional Consideration Provided By Panasonic

PRIZES

$639.	25" Color Console
$399.	Stereo
$199.	Short wave receiver
$189.	Refrigerator
$169.	Battery TV
$119.	B / W Portable
$ 86.	AM / FM Cassette
$ 64.	AM / FM Clock Radio
$ 55.	2 - AM / FM Portable Radios
$ 45	Tape Recorder
$ 23	AM / FM Radio

Granite Your co-operative Bank

NORTH QUINCY 440 Hancock St.
Open daily 9 - 3, Fri. 9 - 5:30, Sat. 10 - 2, Phone 773 - 8100
QUINCY CENTER 100 Granite St.
Open daily 11 - 6, Fri. 11 - 8, Sat. 10 - 2, Phone 471 - 3900
All deposits insured in full - Safe deposit boxes available

WEEKLY DRAWING

Prizes will be distributed in this manner: Each Tuesday morning we will select one entry from all entry blanks submitted up to that point. The weekly prize will be Panasonic merchandise selected from the items available. The Grand Prize will be awarded on May 15, 1979 to the person whose guess is closest to the actual total of our cash transactions.

1978 mediareps

Germantown Wi *t Pets Ban--Page 13*

The Quincy Sun

Vol. 11 No. 19 Thursday, February 8, 1979 10¢

Picture Window . . .

WORKMEN INSTALL window glass in new City Hall Annex in drive to enclose building so that interior work can continue during the cold weather. Target date for completion is June 1. Workers are, left to right, Jim Tritone of Leicester, Phil Indorato of Canton and Christy Nicholas of Boylston.

(Quincy Sun Photo by Steve Grochowski)

A Year Later

City Eyes Over $650,000 Aid For Blizzard of '78

By TOM HENSHAW

Quincy has received or will receive $349,880 from the federal government as a result of damage and other costs incurred by the city during the Blizzard of Feb. 6, 1978.

And more than $300,000 more is under appeal by the city.

The figures for damage to Municipal facilities were disclosed Tuesday, the first anniversary of the storm that crippled the city, by Asst. City Solicitor Dennis E. Harrington, the city's liaison man with the federal government. The damage to private property has yet to be computed.

The largest sum in dispute is about $250,000 the city claims should be reimbursed for overtime put in by city workers while the community was digging out from under 27 inches of drifting snow.

"We were the only city in the area involved in the disaster," said Harrington. "The federal people don't seem to realize that we operate differently from the towns.

"The towns didn't have the same costs that we did so our applications looked different They are different. It's a matter of convincing the federal people they should be different."

The federal reimbursements are divided into three categories: Snow removal, damage to

[Cont'd on Page 13]

Line-By-Line Review

School Committee Eyes More Cuts In Budget

By PETER BARNICLE

The Quincy School Committee, presented with a recommended budget .5 percent below last year's $31.4 million outlay, is seeking further cuts in a line-by-line review, despite protests by School Supt. Dr. Lawrence P. Creedon that requests submitted are the bare minimums required to maintain the schools.

At last week's review session the committee cut nearly $100,000 from sections dealing with learning materials, custodial supplies, buildings and grounds renovations.

Committee Vice Chairwoman Patricia Toland challenged the $30,000 request for learning systems materials. At a previous meeting she had asked for a $5,000 cut in the item and the motion was tabled.

Mrs. Toland moved the matter be taken from the table and changed the cut to $15,000. She told the committee she had gone over purchase orders for the past several years and it was her opinion that "we have expended a great deal of money on things that don't have to be re-supplied every year, particularly with declining enrollment."

Magazine and periodical subscriptions, she said, could come under the library or audio-visual items, books should be part of the textbook item.

"Apparently, I did not communicate with you effectively enough," Dr. Creedon countered. "This money is not for re-supplying materials. It is for the purchase of materials which are new to the market, or have not been used by our schools before.

"Before we allow the wide purchase of learning materials for the schools we require that the materials be sampled, piloted and that all of them be evaluated," he explained.

[Cont'd on Page 9]

Explosion But No Damage At Rear Of City Hall Annex

A spark from a welder's torch caused an explosion and small fire Monday at the rear of the new addition to City Hall where workmen are installing glass siding on the building.

Deputy Fire Chief Herbert Rourke said the fire was confined to a 55-gallon metal drum containing poly vinyl chloride, a solvent used in roofing the building.

Frank Greatorex of Dyer St., Billerica, the welder, told fire officials he was working on a first floor brace when high winds blew the sparks in the direction of the barrel standing outside the building. He said he dashed for safety when he heard the first hissing noise.

Charles Black, superintendent for Mascone Construction, general contractors, said the drum was sealed. He was unable to explain how the spark worked its way inside the drum.

Noise of the blast startled people throughout the Quincy Sq. area.

Council Favors Flashing Lights At 26 Schools

The City Council has approved a resolution by Councillor James Sheets calling on the city to activate an order for the installation of flashing lights and signs at 26 school locations.

Sheets said the project will cost approximately $200,000 and the money will come from state funds. He informed the council that the project was proposed in 1972 and that funds are running out.

The Council also approved a request to have the Quincy traffic commission conduct a study of conditions at the intersection of East Elm and Elm and West Elm and Elm Avenues, considered a dangerous intersection.

Tobin To Sign $295,000 Contract For HN Center

Mayor Tobin tonight (Thursday) is scheduled to sign a $295,000 contract with Eastern Construction Co. of Dracut to build the long-awaited Houghs Neck Community Center.

The signing ceremony is planned for 7:30 p.m. in St. Thomas Aquinas Hall on Darrow St.

Ground will be broken at the corner of Macy and Sea Sts. about the first of March and the target date for completion of the building is early September.

The Center will include a branch of the Thomas Crane Public Library, a community function room with kitchen, and a community health center.

City Councillor Leo J. Kelly said he sees the Houghs Neck Center as an ideal center for emergency operations should that section of the city be ravaged by a storm like the one of Feb. 6, 1978.

Speakers at the signing will include Tobin, Kelly and Jack Hacunda, president of the Manet Health Center, Inc., which will oversee the health center.

Norma Gacicia Named Assistant City Assessor

Mrs. Norma Gacicia of 20 Stanley Circle, Quincy Center, has been named to the $1,200 a year post of assistant assessor to fill a vacancy on the board.

Mrs. Gacicia and her husband, Peter, operate an insurance and real estate business and have been active in civic affairs for many years.

Mayor Arthur H. Tobin said he will name a successor to Assessor James P. Papile around March 1. Papile's three-year term expired Monday and Tobin failed to reappoint him.

On The Inside

- A year later, the "Blizzard of '78" is nervously remembered with the fear it could happen again -- anytime. Story, photos, Pages 16-17.
- North Quincy High School students looking forward to Feb. 26 when they will move into their new home. Page 14.
- A photo preview of the new $16.2 million NQHS addition. Page 15.
- Congressman Brian Donnelly tours Squantum Gardens and promises to expedite solutions to problems there. Page 20.
- Beth Gamache of Houghs Neck is with the Peace Corps in Brazil helping to teach exceptional children. Page 4.
- Quincy Fathers Club presents football awards at annual dinner. Story, photos, Page 24.
- The woman firefighter in Iowa City didn't help women's equal rights movement. See Sunbeams, Page 12.
- Germantown wins battle over pet ban but new control order issued. Page 13.

The Quincy Sun

Published weekly on Thursday by
The Quincy Sun Publishing Company
1372 Hancock St., Quincy, Massachusetts 02169
Publisher and Editor
Henry W. Bosworth, Jr.

10¢ Per Copy - $5.00 Per Year - Out of State $6.50 Per Year
Telephone: 471-3100 471-3101 471-3102
Second-Class Postage Paid at Boston, Mass.
MEMBER NEW ENGLAND PRESS ASSOCIATION

The Quincy Sun assumes no financial responsibility for typographical errors in advertisements but will reprint that part of an advertisement in which the typographical error occurs.

Instead of Expanding Nut Island

City Urges State Endorse Plan For Satellite Sewage Treatment Plants

Quincy officials have urged Secretary John Bewick to endorse a plan for satellite sewage treatment plants, rather than expanding the MDC's Nut Island plant in Houghs Neck.

Sen. Paul D. Harold, who arranged a meeting to brief the new secretary on the history and status of the Nut Island plant, said that although the final decision on whether to build a series of satellite plants along the MDC sewer network, or expand Nut Island will be made by the federal Environmental Protection Agency (EPA), Quincy officials want state support in avoiding the expansion plan.

Also urging Bewick to support satellite plants are Reps. Michael Morrissey and Thomas Brownell (both D-Quincy) and Conservation Commission Secretary Clara Yeomans.

"The state environmental agency will not make the final decision, but we want the secretary on our side during the EPA decision-making process," Harold said.

He noted that Bewick's predecessor, Evelyn Murphy, supported the idea of satellite treatment plants in various communities, rather than one huge plant in Quincy.

"Secretary Bewick told us that this is going to be one of the biggest issue facing his department and he agreed to work with the state and local officials to come to an acceptable solution," Harold reported.

Council Votes $7,700 For Fire Chief's New Car

The Quincy City Council has approved $7,700 for the purchase of a new car for Fire Chief Edward Barry, but only after being assured the money was being transferred within the fire department budget.

City Auditor Charles Shea explained that the money would be transferred from personal services to capital outlay. He said that the money was available because no appointments had been made during a three month period this fiscal year as a result of a hold-up in civil service examinations.

City Councillor Joanne Condon asked if other city departments had funds which could be transferred from one account to another.

"Some do and some don't," Shea replied. "That is, excluding the Quincy City Hospital and that is being worked on."

He assured the Council that all departments are working within the budgets approved and no extra funding is anticipated.

5 Closed Gasoline Stations Ordered To Remove Tanks

Fire Chief Edward Barry has served notice on five Quincy gasoline stations that have ceased operation to remove their tanks from the ground or face loss of license.

The Licensing Board agreed to summon the owners of the five stations to a hearing in two weeks to show cause why their licenses should not be revoked.

The stations are Fortuna Citgo, 470 Adams St.; Neighborhood Citgo, 610 Hancock St.; Granite Gulf, 77 Granite St.; Quincy Oil Co., 53 Hancock St.; and Old Colony Gas, 707 Washington St.

Barry explained that when a gasoline station closes permanently, which is defined as more than six months, the license holder must remove the product from the tank and the tank from the ground.

The Chief said that there are other stations in the city under similar circumstances that have not yet been out of operation for six months.

Feb. 13 Secondary School Release Date

The secondary release day for the Quincy Public Schools for February is Feb. 13.

All students will be dismissed around the noon hour according to bus schedules. Quincy High, 12:36; VoTec, 12:40; Atlantic Junior, Broad Meadows, and Central, 12 Noon; Sterling, 11:30; Quincy Point, 12:15; and seventh graders at Squantum at 11:30.

Hurry!
Limited quantities.
General Electric
quality at
once-a-year
clearance prices.

Inventory Clearance
Save!

2-IN-1 WASHER WITH MINI-BASKET™ TUB FOR SMALL OR DELICATE LOADS
• Saves energy . . . Mini-Basket tub uses 30% less hot water and detergent than big tub's low water setting • Reliable . . . electronically tested • Versatile . . . vary the water level, speed and temperature • Special cycle for knits and permanent press • Filter-Flo® system traps lint

VARY THE SETTINGS TO MEET YOUR DRYING NEEDS
• Shuts off automatically at pre-set time • Regular and permanent press cycles and 3 drying selections • Easy-to-clean, up-front lint trap

Save Gas

Save

30-INCH ELECTRIC RANGE WITH A WINDOW, SO YOU CAN SEE WHAT'S COOKING

SELF CLEANING RANGE

15.7 CU. FT. REFRIGERATOR WITH NO DEFROSTING ....EVER
• Automatic icemaker available (optional at extra cost) • Energy Saver switch helps cut operating cost • Shelves adjust easily for large items • 4.32 cu. ft. freezer can reduce shopping trips • Easy to clean . . . rolls out on wheels

Recessed cooktop and lift-off oven door make clean-ups easy • Rotary controls for Calrod® surface units make it easy to select the heat you want • Convenient clock and 60-minute reminder timer

Joe Palumbo's
HANCOCK TIRE & APPLIANCE
115 FRANKLIN STREET
SO. QUINCY 472-1710
(OVER PENN'S HILL — NEXT TO ADAMS BIRTHPLACE)
Plenty of Free Parking • Open Fri. Eves 'til 8 P.M.

DON'T MOVE... IMPROVE

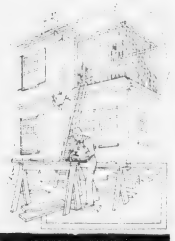

Get Our
LOW RATE

HOME Improvement Loan
OR A
SECOND MORTGAGE
[Don't disturb your 1st mortgage]

Call today and ask about our
ENERGY LOAN
ALSO WE OFFER N.O.W.
FREE CHECKING
plus 5% INTEREST

Do you have to maintain a minimum balance?
Is there a charge for checks paid?
Are you charged for blank checks?
Is there a service charge?
Weymouth Savings check accounts are absolutely FREE

Call 337-2700 WEYMOUTH SAVINGS BANK

45 Washington St.
Weymouth Landing
295 Washington St.
Weymouth

Be Sure To Visit
SOUTH SHORE'S NEWEST BANK
North Weymouth Banking Center
Quincy's newest neighbor - just over the Fore River Bridge
383 Bridge Street, North Weymouth

Quincy Skills Center State Model

Donnelly Pledges To Fight Carter CETA Funds Cut

By PETER BARNICLE

Congressman Brian Donnelly has pledged to oppose an effort by the Carter Administration to cut funds for the Comprehensive Employment Training Act.

Speaking at an open house at the new CETA Skills Training Center, Hayward St., North Quincy, Donnelly said the administration must take the unique economic situation of the north-east into consideration.

"This is not a 'make-work program. It is one that prepares people for jobs in private industry," he said, referring to the skills center. "We need CETA in Quincy and throughout this area. I am going to fight to see that the funds are not cut."

Bernard J. Rudman, assistant secretary in the state office of economic affairs, told the gathering the Quincy skill center will act as a model for the rest of the state. He said it is a prototype in the program to re-focus the efforts of CETA.

State and city officials attended the open house which was preceded by a buffet breakfast prepared by the culinary arts students at the center.

The center which occupies 35,000 square feet on three floors of the old Boston Gear Works plant will provide training in culinary arts, clerical work, machine shop practice, general building construction and orthotic and prosthetic skills.

Paul Ricca, director of Quincy's CETA program, told the guests that the center is already planning an expansion of the training courses.

"There is a growing and unmet need for technicians and assemblers in the computer and electronics industry," he said. "We are working with a number of these firms to identify specific training needs.

"Our goal is to have employers waiting in line to hire our students," he said.

Mayor Arthur H. Tobin, congratulated Ricca on the program and noted that it was needed to attract new industry to this area.

Others who attended the breakfast and tour of the center included: George Kariotis, state secretary of economic affairs; Ralph Jordan, executive director of state manpower services council; Fred Nader, executive director of the balance of state, CETA; Paul Shone, executive advisor to Sen. Paul Tsongas, and Walter Hannon, Quincy planning director.

Others were State Senator Paul Harold and State Representatives Michael Morrissey, Thomas Brownell, Joseph Manning of Milton and Mary Jeannette Murray of Cohasset; City Councillors Joanne Condon, Frank McCauley, and Stephen McGrath.

CETA OPEN HOUSE -- Paul Ricca, director of Quincy CETA program, was host at an open house Monday at the new CETA Skills Training Center, Hayward St., North Quincy, to mark opening of facility. From left are Congressman Brian Donnelly, Ricca, George Kariotis, state secretary for economic affairs, and Mayor Arthur H. Tobin.

(Quincy Sun Photo by Steve Grochowski)

TIMEX
Factory authorized Service Center
In and Out-of-Warranty Watches Repaired
Genuine TIMEX Energy Cells available
Rogers Jewelers
1402 HANCOCK STREET, QUINCY
773-3636

YOUR VALENTINE WILL LOVE IT!
Order the romantic FTD LoveBundle™ Bouquet. Call or visit us today. We send Valentine's Week flowers almost anywhere the FTD way.
$17.50

SEND OR TAKE HOME OUR FTD
LOVEBUNDLE BOUQUET
HURRY! Valentine's Day is Wednesday, February 14.
ROY'S FLOWERS
94 Washington St., Quincy
Telephone 472-1900
Major Credit Cards Accepted by Phone

South Boston Savings newest 6 month certificate rate!

10.17%
EFFECTIVE ANNUAL YIELD

9.557%
6 MONTH CERTIFICATE EFFECTIVE FEB. 8

The South Boston Savings Bank's six month savings certificate pays you ¼ per cent (one-quarter per cent) more interest than the 6 month U.S. Treasury Bills auctioned weekly. It is compounded continuously and credited at maturity. A minimum of $10,000 is required to take advantage of this offer.
Call us at 268-2500, drop by either office or cut out the handy coupon and mail it to us to take advantage of our new six month savings certificate, or any of our other various savings plans.

Mail to: **South Boston Savings Bank, 460 West Broadway South Boston, Mass. 02127**
Enclosed is my check for $ ..... to open the Savings Plan indicated below.

☐ 5.47% EFFECTIVE ANNUAL YIELD 5¼% PER YEAR
☐ 6.00% EFFECTIVE ANNUAL YIELD 5¾% PER YEAR 90 DAY NOTICE $500 MINIMUM
☐ 6.81% EFFECTIVE ANNUAL YIELD 6½% PER YEAR 2½ YEAR TERM DEPOSIT CERTIFICATE $1000 MINIMUM
☐ NEW SIX MONTH SAVINGS CERTIFICATE $10 000 MINIMUM
☐ 7.08% EFFECTIVE ANNUAL YIELD 6¾% PER YEAR 3½ - 4 YEAR TERM DEPOSIT CERTIFICATE $1000 MINIMUM
☐ 7.90% EFFECTIVE ANNUAL YIELD 7½% PER YEAR 4 YEAR TERM DEPOSIT CERTIFICATE $1000 MINIMUM
☐ 8.17% EFFECTIVE ANNUAL YIELD 7¾% PER YEAR 6 8 YEAR DEPOSIT CERTIFICATE $1000 MINIMUM
☐ 5% FREE NOW CHECKING ACCOUNT $300 MINIMUM BALANCE
☐ 8.45% EFFECTIVE ANNUAL YIELD 8% PER YEAR 8 YEAR TERM DEPOSIT CERTIFICATE $1000 MINIMUM

NAME_____
ADDRESS_____ SOC SECURITY # _____
CITY_____ STATE_____ ZIP_____

This offer may be withdrawn at anytime, without prior notice.

South Boston Savings Bank "ALWAYS THE LEADER"

NEPONSET CIRCLE OFFICE: 740 Gallivan Blvd.
8:30 AM to 5:30 PM – Mon., Tues., Wed. & Fri.
Thurs. – 8:30 AM to 7:30 PM
Saturday – 8:30 AM to 12 Noon

MAIN OFFICE: 460 West Broadway, South Boston
9 AM to 3:30 PM – Monday thru Friday
Saturday 10 AM to 1 PM 268-2500

QUINCY OFFICE LAKIN SQUARE 690 Adams St.
Lobby
Mon., Tues., Wed., Thurs. 8:30 AM to 5 PM
Friday 8:30 AM to 7 PM
Saturday 8:30 AM to 12 Noon
Drive-up Window
Mon., Tues., Wed., Thurs. 8:30 AM to 5 PM
Friday 8:30 AM to 7 PM
Saturday 8:30 AM to 12 Noon

17 Appointed To Boards

Women's Talent Bank Being Updated, Expanded

The Talent Bank, aimed at having qualified women available for appointments to various boards and commissions, is being updated and expanded.

Established last year by the Mayor's Commission on the Status of Women, the Talent Bank has resulted in the appointment of 17 women to city and non-profit boards.

"We hope that even more women will be appointed this year," said Miss Toby Felton, speaking for the Talent Bank Task Force.

Mrs. Felton noted the Talent Bank has a dual purpose:

"For women, it offers a means to learn of upcoming vacancies as well as a direct way to apply for appointments to boards. For the city and other agencies, it offers a list of women willing and interested in serving them."

Over 100 women are already members of the Talent Bank and have completed application forms which indicated their major interests such as employment, housing, women, history, education, etc. When the Women's Commission is notified of an upcoming vacancy, all women who have expressed an interest in that area are informed of the vacancy and asked to submit a more detailed resume. The Commission does not screen applicants but provides the opportunity for all interested women to be considered for appointment.

Women who are interested in joining the Talent Bank or updating their Talent Bank application form should call the Women's Center at Quincy Junior College, 479-4885 and obtain an application form.

"We urge as many women as possible to participate in the Talent Bank," said Miss Felton. "It is one way to insure that the interest of women in their community is expressed."

Funding for the Talent Bank has come from the Quincy Savings Bank.

Today's Women

Satisfying Experience For Beth Gamache

Quincy Woman With Peace Corps Helps Train Teachers In Special Education

[Special To The Quincy Sun]

A Peace Corps volunteer from Quincy is working in Mossoro, Brazil, to share her skills in teaching exceptional children with less experienced Brazilian teachers.

She is Beth A. Gamache, 25, of 125 Darrow St., Houghs Neck daughter of Robert and Ellen Gamache of Quincy. A 1972 graduate of Quincy High School, she earned a bachelor's degree in special education from Fitchburg State College in Fitchburg. Before joining the Peace Corps in April, 1977, she worked as a house coordinator at New England Villages Inc., a residence for mentally retarded adults.

Her assignment in Brazil, Miss Gamache explains, is to provide orientation in special education methodology to teachers who have had no previous experience with exceptional children.

At the school in Mossoro where she works, she says:

"I meet with one teacher each morning and help with lesson plans and make any suggestions I can.

"I meet with one teacher per afternoon to discuss lesson plans and also administer a battery of diagnostic tests which I've translated to one child at a time.

"The test result give the teacher something to go on. They provide her with a basic awareness of the child's specific weaknesses and needs."

Besides working at the school daily, she spends her Saturday mornings there writing up reports of the test results. Her weekday routine includes being picked up by the school's van at 7:30 a.m., returning home for lunch at 11:30 a.m., and returning by van at 1:30 p.m. to resume the day's work. During evenings and weekends, she may visit one of the three movie theaters in town or see her friends.

BETH GAMACHE

Miss Gamache observes that Brazilians are very family-oriented people who "find it most curious about me that I live alone and don't really mind being so far from my family.

"It's a major problem, trying to overcome being just a curiosity to them and being accepted as an individual," she adds.

In her work and daily life, Miss Gamache speaks Portuguese, the official language of Latin America's largest and most populous nation. She studied the language during a 10-week Peace Corps training session prior to starting her assignment and finds that, "out of necessity, it gets easier and easier."

The volunteer will complete her two-year assignment this April. Looking back over nearly two years of Peace Corps service, she says her most satisfying experiences are in "seeing a teacher employing with a student a concept or idea which I know I helped incite, but having her explain it as though it were her own idea."

Miss Gamache is one of about 110 Peace Corps volunteers now serving in Brazil. Around the world, nearly 7,000 Peace Corps volunteers and trainees are working to help meet basic human needs in 63 developing countries in Latin America, Africa, Asia and the Pacific.

The Peace Corps is part of ACTION, the federal agency for volunteer service. ACTION's domestic programs include VISTA (Volunteers in Service to America), the Foster Grandparent Program, Retired Senior Volunteer Program (RSVP) and Senior Companion Program. Sam Brown is the director of ACTION.

Interested persons may call ACTION's toll free national number, 800-424-8580, for more information. In Massachusetts, they may contact ACTION's Boston recruiting office at Room 1405, John W. McCormack Post Office and Courthouse Bldg., Boston, Mass. 02109, telephone 617-223-7366.

QLWV Discuss Taxes Cost Of State, Local Services

Quincy League of Voters discussed taxes and paying for state and local government services at Item Chairman Mary Gossard's home recently.

Members considered the merits of various types of taxes in relation to fairness, ease and cost of collection, economic effect, public acceptance and ability to pay.

They also discussed state and local tax limits. Members considered methods of insuring that additional state aid to municipalities be used to reduce property tax and the importance of continuing to provide necessary local services in view of proposed federal and state program cutbacks.

Concensus of conclusions at this and other league meetings across the state will become the official position of the Massachusetts League of Women Voters on financing government.

President Mary Flavin announced the League will hold a Valentine's Day reception for local legislators at the State House.

FEBRUARY SPECIAL

WASH & SHAKE PERMS

$17.50 COMPLETE

Walk-in-service

Anthony's

1647 Hancock St., Quincy

773-4334 472-9123

GROW!

Develop intellectually, socially, culturally and spiritually at Aquinas.

Offering Secretarial Sciences:

- MEDICAL
- EXECUTIVE
- LEGAL
- HUMAN SERVICES

Plus:

- MEDICAL ASSISTING PROGRAM
- FASHION MERCHANDISING PROGRAM
- ACCOUNTING PROGRAM

Accredited by New England Association of Schools and Colleges. A.I.C.S. Medical Assisting Program accredited by AMA-AAMA

Aquinas does not discriminate on the basis of race, color, creed, handicap or national origin

AQUINAS JUNIOR COLLEGE

303 Adams Street, Milton, MA 02186

698-7511 or 698-7322

It's Later Than You Think!

To get ready for spring and summer activities

Trim down and condition in our large gym area using the most modern exercise equipment and receive individual instruction from our professional technicians. We have for your relaxation a Jacuzzi whirlpool, Turkish steam room and Finnish sauna. Shower and dress in privacy. You'll feel like a million. We also offer you diet and nutritional guidance and group slimnastics.

Women Only

2 For the price of 1

6 Weeks for Two-$25

With this Ad Only

Obie's Fitness Center, Inc.

11 Revere Road, Quincy

Near MBTA Line · Opposite Sears

OPEN 7 DAYS 5 NIGHTS 773-0996

master charge VISA

BRA-WEY FLORIST

94 Washington St.

Weymouth

337-0288 337-0289

Attorney Services

ALAN H. SEGAL

175 Quincy Shore Drive, Quincy 328-6545

420 Washington St. Braintree 848-6272

General Practice

Criminal & Family Law

Personal Injury Claims

Real Estate

Wills & Trusts

NO CHARGE FOR FIRST OFFICE VISIT

Rose Drohan Honored On 93rd Birthday

Mrs. Rose Drohan, of 26 Viden Rd, South Quincy, was honored on her 93rd birthday recently with a citation from Mayor Arthur Tobin and members of the City Council.

The citation was presented at Mrs. Drohan's home by John Quinn, president of the City Council. She also received a bouquet of flowers from Quinn's wife, Lorraine.

Mrs. Drohan, the former Rose Wipperman, was born in Boston in 1886.

A graduate of Boston schools and Notre Dame Academy, she was married June 22, 1910, to Joseph F. Drohan, who died in 1944.

She lives with her daughter, Mrs. Lillian Hancock, and son-in-law, William Hancock.

Mrs. Drohan has three grandchildren Marilyn Cincotti, of Randolph; William J. Hancock, of Marblehead, and Richard A. Hancock, of Braintree, as well as three great grandchildren, Christina Marie Cincotti, age 3, Eric Stephen Hancock, 8, and Amy Hancock, 3.

Active in many organizations, she has been a member of the ladies auxiliary of Moose, Granite City Grange, Daughters of Isabella, Lady Ritchie Organization and Paul Revere Women's Relief Corporation.

A resident of Quincy for 65 years, she has been a subscriber to the Quincy Sun since the paper began.

She is looking forward to celebrating her 100th birthday in 1986.

HONORS -- Mrs. Rose Drohan (center), of South Quincy, was presented a citation on her 93rd birthday by John Quinn (left), president of the City Council, on behalf of Mayor Arthur Tobin and the City Council. From left, front, are Mrs. Drohan's family, Mrs. Marilyn Cincotti, granddaughter; Christina Marie Cincotti, great-granddaughter, Mrs. Drohan, Quinn. Back row, Frank Cincotti, husband of Marilyn Cincotti; Lillian Hancock, daughter; Richard Hancock, grandson, and William Hancock, son-in-law.

(Jonathan Burak Photo)

Toland To Speak At Ward 2 Meeting

School Committee Vice Chairwoman Patricia Toland will be guest speaker at the Ward II Civic Association meeting Feb. 13, at 8 p.m. at the Fore River Clubhouse, 16 Nevada Rd.

Mrs. Toland will discuss issues facing the Quincy School system as a result of recent proposals to cut local property taxes.

Bart Caggianno will preside at the business meeting. Refreshments will be served.

Point Youth Center Open

The Quincy Recreation Department announces that the Quincy Point Youth Center in the Fore River Club House will now be open Monday and Wednesday evenings 6:30 to 9:30 p.m.

The program, open to both junior and senior high school boys and girls, offers teens a place to come and enjoy table tennis, pool and various games.

Ceramics classes will also be conducted by trained recreation staff members.

For more information, call the Recreation Dept., 773-1380.

Save Gas and Money ... shop locally.

Valentine's Day!!

WEDNESDAY FEB. 14

CARDS
PARTY GOODS
SPECIAL GIFTS
for those
who are
always in
our thoughts
and dearest
to our hearts

American Greetings

Open 9-9, Mon. thru Fri.

By barker's

1459 Hancock St. Quincy 472-2122

*Free "green stuff" from the quincy cooperative bank....

Another unique advantage for our customers - a chance to own one of these delightful earthenware potted plants. * With a $200 deposit into a new or existing account you will be able to choose a free house plant from at least 12 available varieties. Each in a distinctive terra cotta clay pot, handmade by New England craftsmen from Sea Raven Potters. Take advantage of this offer while our supplies last. One free plant per account. Now Accounts are excluded. Hurry into our Main Office in Quincy Square or into any of our Branch Offices for your free "Green Stuff" from the Quincy Cooperative Bank because we all know ....

JOSIAH WOULD HAVE LIKED THAT.

quincy cooperative bank

Main Office: 1259 Hancock Street
Quincy, Massachusetts 02169 • (617) 479-6600

Branches: 280 Grove Street, Braintree; Route 3A, Cohasset; Routes 53 & 139, Hanover; 1000 Southern Artery, Quincy.

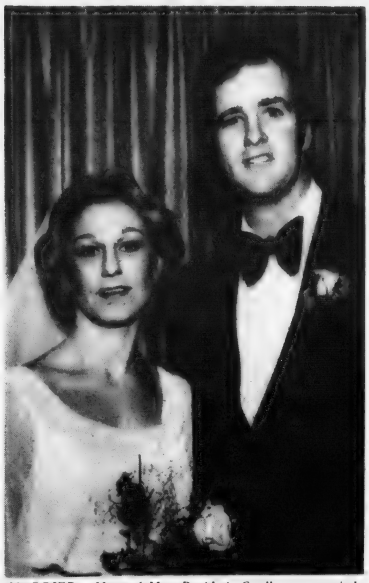

MARRIED -- Mr. and Mrs. David A. Coull were married recently at St. John's Church, Quincy. The bride is the former Sandra L. DeVincentis, daughter of Mr. and Mrs. Alfred A. DeVincentis, of 200 Liberty St., South Quincy. A graduate of Quincy High School, she is employed at Peter's Landing, Quincy. The bridegroom, son of Mrs. Janet Coull, of 28 Sextant Circle, Germantown, is also a graduate of Quincy High School. He is employed by Alar Corp., Weymouth. Following a wedding trip to Maine, New Hampshire and Vermont, the newlyweds are living in Quincy.

[McIntire's Studio]

MARRIED -- Mrs. Joseph Inglis is the former Sharon Ann Mattie, daughter of Mr. and Mrs. Thomas L. Mattie, of Braintree, formerly of Quincy. Her husband is the son of Mr. and Mrs. James Inglis, of Braintree. They were married recently at St. Thomas More Church, Braintree. The bride is a graduate of Braintree High School. Mr. Inglis, a graduate of Braintree High School and the Peterson School of Engineering, Boston, is employed by Canal Electric, in Sandwich, as a third class engineer. Following a wedding trip to the Bahamas, the newlyweds are living in Wareham. [Paul's Images]

MARRIED -- Mr. and Mrs. John S. Barker were married recently at St. Paul's Church, Hingham. The bride is the former Deborah Lee O'Brien, daughter of Mrs. Catherine M. O'Brien of 54 Winter St., Quincy. A graduate of Hingham High School, she is employed by Dacey Bros. The bridegroom, son of Mr. and Mrs. Archibald Barker, of Sea St., North Weymouth, is serving with the U.S. Air Force. The newlyweds are living in Great Falls, Montana.

[McIntire's Studio]

Kathleen Toomey President Honor Society At Aquinas

Kathleen Toomey of Quincy was recently installed as president of the Alpha Beta Tau Chapter, Phi Theta Kappa National Honor Society at the fourth annual induction ceremony at Aquinas Junior College, Milton.

Miss Toomey inducted the new members and pledged 50 probationary members.

Members must maintain a 3.3 cumulation grade point average and uphold Phi-Theta-Kappa ideals of wisdom, aspiration and purity.

Atlantic Rainbow Assembly Installs Evie Tamburi

Evie Tamburi, daughter of Mr. and Mrs. Vassil Tamburi of North Quincy, was installed as worthy advisor of Atlantic Assembly, Order of the Rainbow for Girls, at recent ceremonies at Atlantic Masonic Temple, North Quincy.

Miss Tamburi is a sophomore at North Quincy High School.

Members of the installing suite, from Atlantic Assembly, were Laurie Adams, P.W.A., installing officer; Susan Burns, P.W.A., installing recorder; Laurel Bumpus, P.W.A., installing chaplain; Nancy Burnhauser, Jr. P.W.A., installing marshal; Jennifer Behm, installing musician; Dianne Senter, P.W.A., installing soloist, and Ruth Mathews, P.M.A., installing mother advisor.

Other officers installed were Donna Petit, worthy associate advisor; Diane Haskins, charity; Jean Petit, hope; Constance Behm, faith; Holly Bumpus, recorder; Jacqueline Thayer, treasurer; Carol Mathews, P.W.A., grand representative, chaplain and Rosemarie Buckley, drill leader.

Color stations included Marsha Anderson, love; Susan Burns, P.W.A., religion; Mary Wright, nature; Nancy Burnhauser, Jr. P.W.A., immortality; Laurie Adams, P.W.A., fidelity; Laurel Bumpus, P.W.A., patriotism; Dianne Senter, P.W.A., service; Lydia Robinson, confidential observer; Deborah Lewis, outer observer; Jennifer Behm, musician, and Carole Bassett, choir director.

Alycia Wheeler was installed as the American flag bearer by Evie Tamburi, newly installed worthy advisor.

Installed as members of the advisory board by Mrs. Ruth Mathews, P.M.A., were Mrs. Muriel Burnhauser, mother advisor; Wade Burnhauser, dad advisor; Mrs. Ruth Mathews, chairman; Mrs. Shirley Senter, recorder; Mrs. Josephine Paronich, treasurer; Mrs. Gretchen Bumpus, Mrs. Jane Burns, Mrs. Mavis Thayer, Robert Schaffer and Arthur Senter.

A reception and refreshments followed the installation.

Jeremiah Burke Reunion April 20

Quincy alumni of the Jeremiah E. Burke High School class of 1959 are invited to attend the 20th class reunion April 20, at the Chateau de Ville, Randolph.

For more information, call Carol (Hecht) Rosenberg, 472-2900.

[617] 472-0200 - 01
Chauffeur Driven

Abdon Cadillac Limousine Service

•Weddings
•VIP Service
•All Occasions

117-23 Beale St., Wollaston
[at the Mobile Service Station]

WEDDINGS
SOCIALS
Quincy Sons of Italy
Social Center
120 QUARRY ST. QUINCY

Complete Wedding Package Plans
The Golden Lion Suite has seating up to 300
Plus a room for the Bride
For Reservations
Call 773-1295 Anytime

SMALL HALL NOW AVAILABLE
For Mon., Tues. and Wed. -- Days or Nights
Special Functions - Bridal Showers
Business Meetings - Luncheon Meetings
Clubs, Organizations, Private Meetings.

Derringer
The Florist
389 Hancock St.
Quincy
328-3959
Since 1900

A Touch of Class
Claire Cooledge's

LEARN TO BE A HAIRSTYLIST AT
QUINCY BEAUTY ACADEMY
NATIONALLY ACCREDITED
30 FRANKLIN ST. 471-1440

- CO-ED
- STATE LICENSED
- UNISEX STYLING
- PLACEMENT ASSISTANCE FOR GRADUATES
- STUDENT FINANCIAL ASSISTANCE AND BASIC EDUCATIONAL GRANTS AVAILABLE
- DAY, EVENING AND PART TIME CLASSES
- NATIONALLY ACCREDITED BY THE COSMETOLOGY ACCREDITING COMMISSION
- APPROVED FOR VETERAN TRAINING

Call for free brochure

ENGAGED -- Mr. and Mrs. William Shea of Quincy, announce the engagement of their daughter, Susan, to Forest L. Mason III, son of Mr. and Mrs. Forest Mason II, of Quincy. Miss Shea, a graduate of North Quincy High School and Aquinas Junior College, is employed by Charles D. Sheehy, Inc., South Boston. Mr. Mason, a graduate of Quincy Vocational Technical School and Franklin Institute of Boston, is employed by Hancock Exxon, Quincy, as an automobile mechanic. A September wedding is planned.

[McIntire's Studio]

ENGAGED -- Mrs. Dorothy Vinal of Quincy, announces the engagement of her daughter, Susan, to Douglas J. Volpe, son of Mr. and Mrs. John E. Volpe, of West Quincy. Miss Vinal, a graduate of Simmons College, is employed by the Quincy Public Libraries. Mr. Volpe, a graduate of Quincy High School, is employed by King Optical Co., Braintree. There are no immediate wedding plans.

ENGAGED -- Dr. and Mrs. Wendell J. Caley Jr., of 17 Canton Rd, North Quincy, announce the engagement of their daughter, Susan Elizabeth, to Randall K. Fish, son of Mr. and Mrs. William Fish of Cider Mill Rd, Bolton, Conn. Miss Caley, a graduate of North Quincy High School and Eastern Nazarene College, is a substitute teacher and temporary office clerk. Mr. Fish is majoring in physics at Eastern Nazarene College and in engineering at Boston University. A June wedding is planned.

[Hobbs Studio]

Mr. & Mrs. Oswald Ferrazzi Honored On 50th Wedding Anniversary

Mr. and Mrs. Oswald Ferrazzi, of 19 Lyons St., West Quincy, were guests of honor recently at a 50th wedding anniversary dinner given by their children at Maria's Braintree.

The couple have three children, Mario Ferrazzi and Mrs. George Corley, both of Quincy, and Mrs. David Quirk, of Braintree. They also have nine grandchildren.

The Ferrazzis were married in Milan, Italy, Jan. 26, 1929.

They have lived in Quincy all their married life.

Line Dance Instructions For N.Q. Catholic Women

The Catholic Women's Club of North Quincy will meet tonight at 8 p.m. in Sacred Heart School, Glover Ave., North Quincy.

Following a business meeting, Roy Perry will give instructions in line dances including the hustle, hully gully, to members and guests.

Refreshments will be served by co-chairwomen Barbara Berlo, Ethel Coleman and their committee.

Mr. & Mrs. Arthur Leon Parents of Son

Mr. and Mrs. Arthur Leon, of 4895 Washington St., West Roxbury, are the parents of a son, Charles, their first child, born Jan. 20, at St. Margaret's Hospital for Women.

Grandparents are Mr. and Mrs. Robert. McConaghy, of 60 Newbury St., North Quincy, and

Mr. and Mrs. Elias Leon, of 81 Brookfern Rd., West Roxbury.

St. Mary's Guild Meeting Feb. 12

The regular business meeting of St. Mary's School Guild will be held Monday, Feb. 12 at 8 p.m. in Mullarky Hall, Crescent St., West Quincy.

The meeting will be followed by a pound sale auction. Fancy, decorated packages, all weighing one pound each, will be auctioned.

Quincy Women's PM Club To Tour N. Quincy Library

The evening division of the Quincy Women's Club will tour the North Quincy Branch of the Thomas Crane Public Library Feb. 13, at 7:30 p.m.

Members will meet in the Dinegan Room of the library

Mrs. Deborah Ormon, librarian, will conduct the tour and explain the services offered at the library. She will also show a Massachusetts Horticultural Society film, "The Changing Seasons".

The reception committee will be Louise Dinegan, Dorothy F. Newton and Charlotte Senter, president.

Save Gas and Money ... shop locally.

INSTANT COLOR
PASSPORT PHOTOS
McIntire's Studio
679 Hancock St., Wollaston
Closed Monday Tel: 479-6888

Say "I Love You!" on Valentine's Day

With a Gift of Love
JEWELRY
from
Lobo Boutique
12 Chestnut St.
Next to Strand Theater
FREE! 14 Kt. Gold Floating Perretti Heart
With every purchase of a 14 Kt. gold chain

PERMANENT REMOVAL OF UNWANTED HAIR
MARLENE MELAMED R.E.
Registered and Licensed Electrologist
460 Washington St.
Braintree
By Appointment only
Call 843-6567

2 Way Perm Special

By popular demand once again we offer the Multi Curl Perm. The perm that's easy to live with, set, shake it or blow it dry. Conditioner, cut and perm, only $17.50 - Reg. $25.00

Also introducing the Fabulous foam perm. We apply to your hair a warm blanket of foam. It penetrates gently, releasing rich organic conditioners as it perms. Results: waves, sheen, a silky feeling hair. Call now and save ten dollars.

Please Phone or Walk-in to our all NEW Salon

Silhouette of Beauty
NOW LOCATED AT
502 Sea Street
Quincy 479-9218

Blessed Sacrament CYO Dance Saturday

The CYO girls' softball teams of Most Blessed Sacrament Church are sponsoring a dance Feb. 10, 8 p.m. to 1 a.m. at St. Thomas Aquinas Hall, Houghs Neck.

Music will be by Baron Hugo. Tickets will be available at the door.

YOUR VALENTINE WILL LOVE IT!

Order the romantic FTD Love-Bundle® Bouquet with FTD's exclusive Filigree Heart Fan! Call or visit us today. We send Valentine's Week flowers almost anywhere, the FTD way. We *really* get around ...for you!

Usually available for less than $17.50

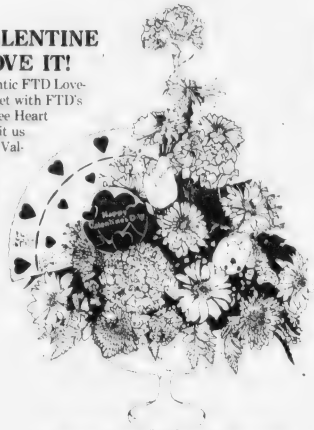

SEND OR TAKE HOME OUR FTD

LOVEBUNDLE® BOUQUET

HURRY! Valentine's Day is Wednesday, February 14.

Clifford Patterson 1246 Hancock St., 773-7043 1429 Hancock St., 472-0392 Quincy Square	**Derringer the Florist** 389 Hancock Street North Quincy 328-3959	**Norfolk Flower Shop** 49 Beale St., Wollaston 472-7100 472-8888
"Flowers Talk" **Cain's Flower Shop** 45 Hancock Street South Braintree 843-4610	**Quint's Greenhouses** 761 Southern Artery Quincy - 773-7620 Most credit cards accepted	**Milton Flower Shop** 524 Adams Street East Milton Square 696-3450 All Credit Cards honored
Roy's Flowers 94 Washington St. Quincy 472-1900 Major Credit Cards Accepted by Phone	**Bra-Wey Florists** 94 Washington St. Weymouth Landing Tel: 337-0288 All Credit Cards honored	**Wollaston Florist** 671 Hancock Street Wollaston 472-2855, 472-2996 We deliver and Wire Everywhere

Germantown Service Center Programs

Norma Barriere, director of the Germantown Service Center, 9 Bicknell St., announces the schedule for the week of Feb. 12:

Monday, Feb. 12 - Theresa Smith will provide assistance to those having problems with welfare, Social Security and SSI from 9 a.m. to 5 p.m. Peggy McGuinness will provide information regarding food stamp regulations and emergency assistance guidelines from 9 a.m. to 3 p.m. The crocheting class is held at 1 p.m. under the direction of Andrea Lombardi. The mini-library is open from 9 a.m. to 3 p.m. under the direction of Fran Lupo.

Tuesday, Feb. 13 - Carolyn MacDougal, community representative of the Office For Children, will be the guest speaker at the coffee hour to be held at 10 a.m. Joan McCaffrey will provide assistance to those having tenant/landlord problems, code enforcements from 9 a.m. to 4 p.m.. Joan Timmons will provide information to families having alcohol related problems from 10 a.m. to 3 p.m.. Marion Rowe will provide assistance to senior citizens having problems with Social Security and SSI from 9 a.m. to 3 p.m.

Wednesday, Feb. 14 - A single mothers support group will meet at 10 a.m. Theresa Smith will provide assistance to those having problems with welfare from 9 a.m. to 4 p.m. Peggy McGuinness will provide information to those having problems with food stamps and emergency assistance from 9 a.m. to 3 p.m. The mini-library is open from 9 a.m. to 4 p.m.

Thursday, Feb. 15 - The exercise class meets at 10 a.m. Marion Rowe will provide assistance to Senior Citizens having problems with Social Security and SSI from 9 a.m. to 3 p.m. Joan McCaffrey will provide assistance to those having tenant landlord problems from 9 a.m. to 4 p.m. Theresa Smith will provide assistance to those having problems with welfare from 9 a.m. to 4 p.m.

Friday, Feb. 16 - Joann Powers will provide Chapter 766 advocacy training at 10 a.m. Joan Timmons will provide assistance to families having alcohol related problems from 10 a.m. to 3 p.m. Patricia Raber will provide information regarding federal and state special education laws from 1 p.m. to 4 p.m. Judy Miller will provide information and referral from 10 a.m. to 2 p.m.

The Family Planning Services of the South Shore are on Wednesday from 12:45 p.m. to 8:30 p.m. by appointment only. All patients must be pre-registered in order to receive clinic services. Health aides are available for pre-registration, pregnancy testing and referrals on Monday from 9 a.m. to 3 p.m., Tuesday from 9 a.m. to 4:30 p.m. and Wednesday from 9 a.m. to 12 Noon. For appointment please call 471-5187. Medicaid is accepted and there is a sliding fee scale.

Robert Cosgrove, energy coordinator, will provide information on winterization from 9 a.m. to 5 p.m.

Headstart information is provided by Fran Lupo, Monday thru Friday from 9 a.m. to 12 Noon.

The Harborview Residents Committee office will be open Monday thru Friday from 9 a.m. to 2 p.m. Please call Geri Dudutis concerning tenant problems at 471-0617. The Harborview Residents Committee meetings will be on the second Tuesday and fourth Wednesday of each month at 8 p.m. at 9 Bicknell St.

RUGGI'S RELICS

373 Granite St.
Quincy

is announcing new hours:

Tues & Thurs 12-8
Wed, Fri & Sat 12-5

471-9817

NEWSCARRIERS WANTED

Here's a chance to earn extra money by building a Quincy Sun home delivery route.

Telephone: 471-3100

Your Dental Health

by Daniel P. Sweeney D.D.S.

The concept that excessive amounts of sugar and refined starches are the chief offenders in dental health is not a new one. Research as early as 1967 indicated that there was a relationship between the ingestion of sugar and tooth decay. Fortunately, saliva has a tendency to neutralize harmful acids produced by consumed foods. Sugar in its many forms is consumed by the American public at a rate ten times greater than that of our ancestors of one hundred years ago. It is estimated that the average person consumes over 120 pounds of sugar each year.

Good nutrition and good oral hygiene go together in preventing dental problems. Dr. Daniel P. Sweeney, D.D.S., whose office for the practice of general dentistry is at 539 Adams St., East Milton Square, advises that preventive dentistry makes good economic sense. Regular dental check-ups prevent small problems from becoming big ones. Parents are urged to bring your children [from 3 years] to the dentist to instill good oral hygiene habits. Call our office at 698-3636 for an appointment at your convenience. We honor insurance plans, Master Charge, and Visa.

HELPFUL HINT:
Brushing your tongue will help freshen your breath.

BIG and SMALL Cleaning Services Company

4 Maple Street, Quincy Center 471-3860

NEW IN QUINCY

Get a head start in spring cleaning

OFFICES
- Windows
- Carpeting
- Floors

STORES

HOMES
- Basements
- Attics
- You Name It

OVER 10 YEARS experience in industrial and home cleaning

FREE ESTIMATES

BIG AND SMALL

School Committee Eyes More Budget Cuts

[Cont'd from Page 1]

"The $30,000 is to give us an opportunity a year in advance to look at the materials so we can assess them on a limited pilot program.

"It's to see if we are investing $880,000 wisely. If we don't have any way of knowing what we are buying then we are investing the $880,000 blindly. The $30,000 is to protect the $880,000" he said.

Committeewoman Joan Picard noted that one order called for the purchase of 400 units. Creedon said that was for a system-wide study of metrics and called the purchase unusual. Most of the orders ranged from one to 20, and the majority were for only one sample of each proposed kit.

Committeeman Frank Anselmo vigorously opposed any cuts in items involving books and learning materials.

"I am a firm believer in education," Anselmo said. "That's why I came to this country in the first place. I object to some books—very strongly. But I don't believe we were elected to reduce the working tools of the school system. We are not cutting the boughs we are cutting at the roots of education."

The item was placed on the table.

The committee also tabled a proposed $5,000 cut in the $30,000 figure for testing.

Creedon said the state board of education has mandated basic skills testing and improvement programs starting in 1980 and insisted he would be unable to comply without the funds budgeted.

He also noted that the state is asking for criterion reference tests rather than the standardized norms tests presently in use. The criterion reference tests are more expensive.

The superintendent also defended the junior high school "Outreach" program and said the program was a major factor in bringing down the drop-out rate. He noted that last year the drop-out rate was 3.1 percent as compared with six percent in the 1972-73 school year. The committee approved the $2,500 for the program.

During the session the committee cut $38,000 from the $1.15 million operating expenses budget, which includes custodial supplies, fuel, natural gas, light and telephones.

Creedon told them the light and telephone bills are currently about 10 percent over last year. He said that increase in fuel costs made it doubtful if he could hold oil expenditures at last year's level, let alone reducing them.

The committee agreed to take a look at the fuel allowance at a later date.

On the $490,000 building maintenance request Anselmo proposed a slice of $50,000. Creedon quickly noted that his recommendation was about one-half a percent of the approximate $200 million value of the plant.

The condition of the wall at Veterans Memorial Stadium was discussed and Creedon informed the committee it has deteriorated so badly it will have to be rebuilt. It was suggested the work might be done as a CETA project and the superintendent was asked to make inquiries.

The committee approved a motion cutting $15,000 from the request.

$1,900 Voted To Reimburse 90 Firefighters For Books

Fire Chief Edward Barry has obtained approval from the City Council for payment of $1,900 to more than 90 members of Firefighters Local 792 seeking to be compensated for books purchased in connection with a course in fire science.

Chief Barry told the council the department had entered a verbal agreement with the firefighters regarding payment for the books. However, over the past five years the costs had increased and the matter was decided by binding arbitration.

Vane St. Parking Lot Action Deferred

The City Council has deferred action on a request for the taking of a parcel of land at 9 Vane St., Norfolk Downs, for a parking lot, by referring the matter to the planning board.

City Councillor Joanne Condon told the council the present owners of the property have agreed to the taking.

The land is to be used to enlarge the present parking lot as part of the Norfolk Downs revitalization Project.

Private Bus Company Request Tabled

The City Council this week tabled a request from Ride Well, Inc., a private bus company, asking permission to use Hancock and East Squantum Sts. in transporting employees and visitors from Fields Corner, Dorchester, to the Long Island Hospital.

City Councillor John Lydon in asking the request be tabled said that he opposed granting such rights to private transportation companies. He said the MBTA should be called on to consider the feasibility of such a bus route.

WIN FABULOUS Panasonic PRIZES

Just guess how much cash we take in and give out during three months at

Granite Your co-operative Bank

Once each month it is our practice to calculate how much cash is handled by our bank. So, we've decided to make a contest of guessing the total of our cash transactions. The period covers three months beginning February 1st and ending April 30th. If your guess is the closest we will award you first prize . . . a $700.00 Panasonic Console Color TV. Please be precise, and to the penny. You may guess each time you enter the bank. No deposit is necessary. Enter often. Each entry increases your chances of winning. The official contest rules are printed on the entry blanks. Take into consideration that "cash" also includes all checking transactions . . . and . . . into our total goes mortgages that are granted or payments that are made, all loans and loan payments, the bank's operating expenses, all deposits and withdrawals, the fees for traveler's checks or money orders. Any money the bank takes in or pays out will be calculated in the total. Here's a hint: Our total cash flow runs from twelve million dollars to fifteen million dollars each month.
Good Luck!

Weekly Drawing Every Tuesday Morning

No Transaction Necessary To Enter
Promotional Consideration Provided By Panasonic

PRIZES

$639.	25" Color Console
$399.	Stereo
$199.	Short wave receiver
$189.	Refrigerator
$169.	Battery TV
$119.	B/W Portable
$ 86.	AM/FM Cassette
$ 64.	AM/FM Clock Radio
$ 55.	2 - AM/FM Portable Radios
$ 45.	Tape Recorder
$ 23.	AM/FM Radio

Granite Your co-operative Bank

NORTH QUINCY 440 Hancock St.
Open daily 9 - 3, Fri. 9 - 5:30, Sat. 10 - 2. Phone 773 - 8100
QUINCY CENTER 100 Granite St.
Open daily 11 - 6, Fri. 11 - 8, Sat. 10 - 2. Phone 471 - 3900
All deposits insured in full - Safe deposit boxes available

WEEKLY DRAWING

Prizes will be distributed in this manner: Each Tuesday morning we will select one entry from all entry blanks submitted up to that point. The weekly prize will be Panasonic merchandise selected from the items available. The Grand Prize will be awarded on May 15, 1979 to the person whose guess is closest to the actual total of our cash transactions.

1978 mediareps

FIRST WEEKLY DRAWING TUES. FEB. 13

Prize:
Panasonic AM/FM Radio

CONTEST RULES

Anyone 18 or over may enter and win.
Enter as often as you like getting one entry form during each visit to the bank.
All entries must be on the official form.
The decision of the judges appointed by the bank is final.
The bank's employees, directors and agents are not eligible to win.
The totals stated by the bank will be considered accurate and official.
Winners will be notified.
The winning entry must be deposited before April 30, 1979.
All entries become the property of the Granite Co-operative Bank.
By entering you agree to allow the bank to publish your name as a winner of the guessing contest or the weekly drawing.

EACH WEEK'S WINNERS will be announced here weekly.

Granite Your co-operative Bank

100 GRANITE ST., QUINCY CNTR. 471-3900
440 HANCOCK ST., NO. QUINCY 773-8100

First Church Of Squantum Program Emphasizes The Bible

First Church of Squantum, Bellevue Rd, has inaugurated a new program with emphasis on the Bible.

In opening the program, Rev. Dr. Gene Langevin, pastor, preached the first of five sermons from the Book of Genesis. The intent of the series is to lead the congregation through the themes of the Old and New Testaments in the course of a year.

The opening worship service featured a display of seven liturgical banners on the theme "Creation".

Banner makers included: Bonnie Adams, Thomas Adams, Ralph Ames, Trevor Ames, Marcia Anderson, Blythe Bumpus, Gretchen Bumpus, Holly Bumpus, Barbara Colwell, Nancy Ellis, Kathi Fluhr, Laurie Galvin, Kenny Kemp, Mark Paul, Karin Reister, Kristen Reister, Marie Reisfer, Susan Scott, Ruth Shionis, Teddy Shionis, Karen Sorensen, Donna Stevens, Debbie Stohlberg, David Stohlberg, Jo Ann Warren, Ritchie Williams and Thomas Williamson.

The banners were provided by a group called "Cinnamon Toast", a new innovation in Christian education. There are no teachers, there are no textbooks and there are no classes. The Bible is the only book used and the group meets informally to discuss it.

Under this system, Dr. Langevin explains, three or four generations in one family might be in the same Christian learning group. The members meet on Sundays at 8:30 a.m. for breakfast, followed by a period of Bible study. Extensive use is made of drama, puppets and the creative arts.

The two youth groups of the church, Orange Crush and Seven-Up, will also be involved in this new emphasis on knowing the Bible. They have already begun to plan programs which will seek to relate the Scriptures to situations encountered in everyday life.

A Monday evening Bible study group, started last fall, has been received enthusiastically.

Leaders of the group are Dorothy Abbe, Mildred Boland, Doris Callbeck, Ralph and Del Dougherty, Betty Ellis, Don and Barbara Frazer, Joan Hansen, Grace Holmes, Hazel Mayne, Stewart and Mary Scott, Sandra Stohlberg, Jens Thornton Sr., Charles and Genevieve Todd and Barbara Walter.

Thus, on any particular Sunday from now on, the same passage of Scripture will be studied. It will be taken up by Cinnamon Toast, the morning worship service, the two youth groups and the Monday evening Bible study group.

An effort is being made to see that all members of the congregation have at least one version of the Bible. Copies of both the Revised Standard Version and Today's English Version are available at the church.

Heart Association Campaign Via Mail

Quincy residents will be receiving a special request for contributions to the American Heart Association by mail this month.

This will replace the traditional door-to-door canvass in many Southeast Massachusetts communities.

The mail appeal is their chance to support the research and local programs of the Heart Association. Research has been responsible for advances—such as pacemakers, EKG machines, and artificial valves, while current community programs include hypertension screenings and CPR training.

Cardiovascular disease is still the nation's number one killer. You can help combat it by contributing to the efforts of the American Heart Association.

Deaths

Mrs. Norma [Boyer] Jones, 49, of So. Braintree, formerly of Quincy, at Massachusetts General Hospital, Boston, Jan. 24.

Mrs. Maud E. [Read] Stetson, 89, of East Milton, formerly of Quincy, at a local nursing home, Jan. 26.

Francis R. Robbins, 59, of Milton, formerly of Quincy, unexpectedly at Carney Hospital, Dorchester, Jan. 27.

Mrs. Margaret C. [Griffin] Bates, 59, of Woodbury, N.J., formerly of Quincy, in Woodbury, N.J., Jan. 25.

Allen G. Russell, 64, of Weymouth, formerly of Quincy, at Veterans Administration Hospital, Feb. 3.

Miss Nancy E. Curtiss, 63, of Abington, formerly of Quincy, at Brockton Hospital, Feb. 2.

Mrs. Marion [Brooks] Morris, 72, of Limerick, Me., formerly of Quincy, in a nursing home in Sanford, Me., Jan. 25.

Frank J. O'Brien, 65, of Braintree, formerly of Quincy, at Quincy City Hospital, Jan. 27.

Mrs. Catherine E. [Mohan] Masterson, 76, of E. Braintree, formerly of Quincy, at a local nursing home, Jan. 26.

Alyre J. Babineau, 73, of Quincy, at Quincy City Hospital, Jan. 31.

Mark Irwin, 16, of Braintree, formerly of Quincy, at Children's Hospital, Boston, Jan. 30.

Mrs. Lois E. [Barns] Froggatt, 79, of Delray Beach, Fla., formerly of Quincy, at Doctors' Hospital, Lakeworth, Fla., Jan. 29.

John J. Mahoney, 78, of Quincy, at Quincy City Hospital, Jan. 31.

Mrs. Doris V. [Driscoll] DiBona, 48, of Quincy, at Quincy City Hospital, Jan. 31.

Mrs. Josephine L. [Welch] Woodward, 79, of Quincy, in Van Etting, N.Y., Jan. 29.

Mrs. Bessie [Edelston] Orenberg, 88, of Star of David Nursing Home, West Roxbury, formerly of Quincy, at South Shore Hospital, Weymouth, Jan. 30.

Anthony J. Colette, 67, of 103 Clapp Rd, No. Scituate, formerly of Quincy, at South Shore Hospital, Weymouth, Jan. 29.

Mrs. Maria [Fraioli] Pistolozzi, 80, of Quincy, at Colonial Nursing Home, Jan. 30.

Mrs. Irene D. Nolan, 88, of Buxton Hill, Williamstown, formerly of Quincy, at her home, Jan. 28.

George E. Kelly of Quincy, unexpectedly at Quincy City Hospital, Jan. 29.

Nicola DiLoreto, 94, of Quincy, at Quincy City Hospital, Jan. 30.

Richard A. McGrail, 59, of Boston, formerly of Quincy, at the Veterans Administration Hospital, Jamaica Plain, Jan. 31.

William M. Hamilton, 53, of Hunting Park, Calif., formerly of Quincy, suddenly, Jan. 30.

Ernest W. Acker, 55, of Buckley St., at Quincy City Hospital, Jan. 31.

Matthew J. Finn, 77, of Quincy, at Quincy City Hospital, Feb. 2.

Mrs. H. Virginia [Bowles] Jennings, 63, of Whitman, formerly of Quincy, at Brockton Hospital, Feb. 2.

Walter V. Leyko, 71, of 15 Joseph St., East Wareham, formerly of Quincy, at Tobey Hospital, Wareham, Feb. 2.

RECONDITIONED
COLOR and Black & White TV's
Every Set Gets All Channels
All Guaranteed
$38.00 AND UP
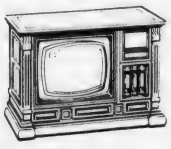
AUSTIN TV
51-53 Franklin Street
Quincy • Tel: 472-4775

How To Get The MOST For Your Money
WEYMOUTH SAVINGS BANK WILL PAY
10.17%
Effective Annual Yield
9.557%*
Annual rate on 26 week Certificates
Minimum deposit $10,000 [Effective Feb. 8 to Feb. 14]
Interest compounded continuously and credited at maturity
* The rate may be subject to change on renewal.
Withdrawals on Term Deposit Certificates prior to maturity are generally subject to substantial penalty as required by law. We reserve the right to limit or withdraw offer at any time without notice.
SAVE TAXES
with an IRA ACCOUNT
may be opened and added to until Apr. 15, 1979
or the KEOGH PLAN
may be added to until Apr. 15, 1979
Look into our individual Retirement Accounts
We offer these Tax Shelter Pension Plans
SOUTH SHORE'S NEWEST BANK
NORTH WEYMOUTH BANKING CENTER
QUINCY'S NEWEST NEIGHBOR
Just over the Fore River Bridge
383 Bridge Street
North Weymouth
call
337-2700
WEYMOUTH SAVINGS bank
Weymouth Savings Bank has the types of savings accounts offering the highest legal limit interest rates to meet your individual needs.

Hancock Monument Co.
John Ricciuti & Sons Inc.
295 Hancock St., North Quincy
[Opposite No. Quincy High School]
Best Domestic and Imported Granite
Visit Our Large and Complete Display
All Monuments Reasonably Priced
Open Mon. thru Sat. by Appointment on Sundays

472-3447

Robert M. Deware
Director
Deware Brothers
FUNERAL HOME
and
CHAPELS

Donald M. Deware
Director
576 Hancock Street, Quincy
Tel: 472-1137
Non-Sectarian
Services rendered to any distance
37 years under same Ownership and Directorship

Sweeney Brothers
HOME FOR FUNERALS
RICHARD T. SWEENEY, SR.
RICHARD T. SWEENEY, JR.
JEFFREY F. SWEENEY
1 INDEPENDENCE AVENUE • QUINCY, MASS.
472-6344

Obituaries

John F. Carron, 84, Retired Pharmacist

A funeral Mass will be celebrated at 10 a.m. today (Thursday) in St. Agatha's Church, Milton, for John F. Carron, 84, of Wollaston, a retired pharmacist.

Mr. Carron died at Quincy City Hospital on Monday following a brief illness. Burial will be in Holyhood Cemetery, Brookline.

A resident of Wollaston for the past 13 years, Mr. Carron was a native of Springfield and lived in Dorchester before moving to Quincy.

He was a graduate of Boston College High School and the Massachusetts College of Pharmacy.

He worked at Ogar's Pharmacy for many years prior to his retirement.

He is survived by his wife, Bessie (Legendre) Carron and a daughter, Alice M. Carron of Wollaston.

Funeral arrangements are being handled by the Johnston Funeral Home, 460 Granite Ave., Milton.

Thomas D. Whalen, 89, Retired Grossman's Employee

A funeral Mass will be celebrated at 10 a.m. today (Thursday) in St. John's Church, Quincy, for Thomas D. Whalen, 89, formerly of Martensen St., Quincy, a resident of the city for 85 years.

Mr. Whalen died Monday at Quincy City Hospital following a brief illness. Burial will be in Blue Hill Cemetery, Braintree.

He was a maintenance man at Grossman's, Quincy, until his retirement 25 years ago.

He is survived by his wife, Martha F. (Rogers) Whalen; four sons, George T. Whalen of Quincy, Henry W. Whalen of Plymouth, Joseph M. Whalen of California and John C. Whalen of Maine; two daughters, Mrs. Mary Mareno of Cotuit and Mrs. Rose Rue of Rockland; 18 grandchildren and 11 great-grandchildren.

Funeral arrangements are being handled by Sweeney Brothers Home for Funerals, 1 Independence Ave., Quincy.

Cemetery Board Meeting

The Board of Managers of the Department of Public Burial Places will meet tonight (Thursday) at 7:30 p.m. at the Mt. Wollaston office.

Other Events Scheduled

Morrisette Post Memorial Mass At St. Mary's Church Feb. 19

The annual Morrisette Post Memorial Mass will be celebrated Feb. 19, at 9 a.m. at St. Mary's Church, West Quincy.

Bishop Lawrence J. Riley will deliver the homily.

Other events scheduled for St. Mary's Church include a charismatic Mass and prayer service every Monday at 8 p.m., and a Bible study, also on Mondays, at 7:15 p.m.

A dance will be held Feb. 23, 8 p.m. to 1 a.m., with music by Noel Henry and his band. Tickets will be available at the door.

St. Patrick's Day activities will include a concert by Irish harpist Elizabeth Huntley, Mass at 12:10 p.m. followed by a "Hooley in the Kitchen" of Mullarkey Hall, with music by Mabel O'Biagini.

A social hour will be held that evening 6:30-7:30 p.m. followed by a buffet dinner of Irish fare. Music will be by Earl Hannafin. Tickets can be obtained from Gladys Fay, Mary Meady, Pat O'Callaghan, Rose Herbert, Diz Egan, Bruno O'Carloni, Sheila McDonald, Pearl Donahue, Bernice McDonald and at the rectory.

The annual carnival will be held on the school grounds June 7-10.

A two-week pilgrimage to Europe is being planned for June 17-July 2. The tour will include Paris, Lucerne and Ireland, and a pilgrimage to the Shrine of Knock. Information will be available next week.

Good Friday Walk For Hunger Founder St. John's Speaker

Kay Doherty, founder of the annual Good Friday Walk for Hunger, will speak at the St. John the Baptist Church Hall, 44 School St., Quincy Center, Wednesday, Feb. 14 at 8:00 p.m.

Her presentation, entitled "Why I Walk on Good Friday," will include a slide show and a description of the projects aided by the proceeds from the annual walk.

In seven years, walkers have raised over $200,000 which has assisted self-help farm co-operatives and health clinics in the South.

The talk is sponsored by the Adult Education Committee of the St. John the Baptist Parish and is open to the public without charge.

Alan G. Russell, 64 S.S. Security Guard

Funeral services for Alan G. Russell, 64, of Weymouth, a former resident of Quincy, were held Wednesday at the Deware Brothers Funeral Chapel, 576 Hancock St., Quincy.

Mr. Russell died Saturday at the VA Hospital, Jamaica Plain. Burial was in Mount Wollaston Cemetery.

Born in Quincy, he lived here all his life until moving to Weymouth a year ago. For the past 10 years he has been a security guard with South Shore Security Systems.

He was a life member of the Squantum Yacht Club and served as vice commander some years ago. During World War II he served in the South Pacific with the Army.

He was a member of Morrisette Legion Post, and Disabled Officers and Retired Officers.

He is survived by his wife, Jane E. (McEachern) Russell; two sisters, Mrs. Arvid (Helen) Jacobson of Hyannis, and Mrs. Constance Russell of Florida; and several nieces and nephews.

Sweeney Funeral Service

DENNIS S. SWEENEY, Director
Non Sectarian

74 ELM ST.
QUINCY
773-2728

326 COPELAND
W. QUINCY
773-2728

Successor to M. Joseph Sweeney

PARKING FACILITIES

Be A Heart Saver

Quincy Heart Saver Task Force

[An affiliate of The American Heart Association]

Offers Cardiopulmonary Resuscitation Training

CPR - Heartsaver
$1.00 FEE
4 HOUR COURSE

Thursday Evenings: Feb. 15, Mar. 15, Mar. 19, Apr. 17
6:30 - 10:30

Quincy Masonic Temple

Call 479-1111
8 hour course [two nights]
Also Available

60 or OLDER
FREE DEPRESSION TREATMENT
Phone 287-8219

WHY SHOULD YOU FEEL THE WAY YOU DO? There is a PROFESSIONAL DEPRESSION TREATMENT CENTER at 591 Morton St., Mattapan - phone 287-8219 and its FREE.

THE TIME IS NOW to participate in a program approved by the U.S. Food and Drug Administration. Paid participation, health benefits and short-term side effects will be explained for experiment.

IF YOU FEEL LIKE GIVING UP
DON'T!

CALL 287-8219

Sunbeams

By Henry Bosworth

Linda Sets Women's Rights Back A Step

I don't know about you, but I think the women's equal rights movement has taken a step backwards out there in Iowa City, Iowa.

Last report had Firefighter Linda Eaton winning a temporary court injunction allowing her to breastfeed her infant son at the fire station while the Iowa Civil Rights Commission investigates charges of sex discrimination.

"It feels wonderful," Linda was quoted after winning the injunction. "Right has prevailed."

The 26-year-old unmarried mother sought the injunction after she was suspended for nursing her four-month-old son during "personal time" while on duty at the fire station.

Frankly, I can't see where right has prevailed. Maybe I'm just an old fashioned square but I just can't hop onto Linda's fire truck—er—bandwagon.

Because this incident has happened in Iowa maybe it doesn't bother many people around here. But let's localize the situation by transplanting Linda to Quincy and assigning her to duty at the Central Fire Station.

Can't you picture one of the deputies walking into Chief Edward Barry's office one morning and reporting: "Cheez, Chief, you know what that new firefighter is doing . . ."

And, if your husband, son, boyfriend or brother were on duty at the Central Fire Station how would you feel about Linda nursing her baby there?

Why should she be allowed to? And what is "personal time" at a fire station? Does it mean that if you are on personal time and a fire breaks out somewhere, you don't go? I always thought a firefighter is on duty all the time.

If Linda can breastfeed her baby on "personal time", why can't the guys babysit their kids on "personal time" while their wives go off shopping?

And, if they can do that, you can imagine how it would be when the gong sounded. What do you do with the kids? Take them along on the ladder truck? Or create a new rank, Firefighter-Baby Sitter to mind the kids while Daddy is off fighting a fire.

If Linda should win her case, what's the next right to zero in on? Would she then demand the right to have her hair done while on duty on the grounds that you never know who you might meet on a fire call and you have the right to look your best.

Most men, I'm sure, believe women are entitled to equal rights but it seems that when some women get them, they then take a little advantage of it.

In this particular case, for example, there wouldn't be any problem about nursing a baby at the fire station if Linda wasn't allowed to join the fire department.

If you accuse me of being a chauvinist, I'll drag out the special award the South Shore Women's Political Caucus gave me in 1976 as "a true feminist". (They may take it back after this column.)

I'm not a chauvinist. But I am a man who gets a little irked at times when I think some women carry this liberation bit too far, too fast.

I think Linda is one of them. I don't think many men can sympathize with her. And I would like to think many women wouldn't either.

Women's rights, I'm all for them. And men's rights, too.

If women want to be referred to as persons, that's their right. If I prefer to refer to them as women, that's my right.

If they want the designation Ms., that's their right. If I think it sounds like a mosquito, I have a right to think so.

I have no quarrel locally with women (persons) who are active in the equal rights movement for women (persons). They have done a tremendous job and if they will pardon me for saying it, they have done it in a ladylike manner, rather than a personlike manner.

But I do have a couple of observations:

There's a well operated Women's Center at Quincy Junior College. For consistency sake, I wonder why it isn't called the Person Center. There is also a very worthy program known as DOVE (Domestic Violence Ended) that provides shelter and help to "battered women". Why not a shelter for "battered persons"? Some men do get battered by their wives.

But it will take awhile for me to get used to things like a birth announcement that came in the other day. These aren't the actual names but it went like this: Mr. John Jones and Ms. Susan Smith are the parents of a . . .

Anyway, I hope Linda loses her case in Iowa because I am afraid of what might be next if she wins.

Like, I'd hate to see the day when some other Linda could force the men's room at Peter's Landing to go co-ed.

Chamber Legislative Reception Thursday

The South Shore Chamber of Commerce will host a legislative reception today [Thursday] 5 to 7 p.m. at the Lantana in Randolph.

The cocktail session will bring South Shore business leaders and members of the new state administration together for the first time.

A total of 15 minutes of formal comments will be made by chamber president Thomas E. Curtis and key administration officials and legislators. The remainder of the cocktail and hors d'oeuvres session will be spent in exchanging of views on a more individual basis.

Officials who have accepted include House Speaker Thomas W. McGee; Cabinet Secretaries George S. Kariotis, economic affairs; George A. Luciano, public safety; Eileen Schell, consumer affairs; John A. Bewick, environmental affairs; Emory C. Mower, elder affairs; and Joseph Fitzpatrick, office of energy resources.

Legislators attending will include Senators Joseph Walsh and Paul Harold; Representatives Elizabeth Metayer, Robert Cerasoli, Mary Jeanette Murray, William J. Flynn, Joseph J. Semensi, Michael J. Morrissey, Robert B. Ambler, Robert W. Gillette, and M. Joseph Manning.

Business people wishing to attend may call Ron Frazier at the South Shore Chamber, 479-1111, for further details.

Harold Chairman State Constitution Commission

Sen. Paul D. Harold (D-Quincy) has been named chairman of the state's special commission to celebrate the 200th anniversary of the State Constitution.

The commission, which includes senators, state reps, the counsels to the House and Senate and representatives of the Secretary of State, Attorney General, Secretary of Education, Commissioner of Education, Supreme Judicial Court and Governor, is responsible for devising programs for the observance.

In receiving the appointment from Senate President William Bulger, Harold noted that the State Constitution, drafted in John Adams' law office in Quncy, served as the model for constitutions of several foreign countries and was used as the basis for several sections of the United States Constitution.

"The Massachusetts Constitution has been of considerable influence during the past two centuries, being among the first such documents to recognize that human rights ought to be preserved and defended against any sudden intrusion by government," Harold said. "It is entirely fitting that we plan appropriate observances and an educational program."

The commission's duties include the preparation of an educational program to acquaint students and the general public with the history, creation, contents and influence of the Massachusetts constitution.

Harold has served on the board of directors of the Quincy and the Braintree Historical Societies.

This past year, he played a major role in securing approval of the Adams Birthplaces in Quincy as a National Historic Site.

McIntyre To Head City's Constitution Anniversary Committee

Former Mayor James R. McIntyre has been named to chair a select committee to plan a city observance of the 200th anniversary of the drafting of the Massachusetts constitution in South Quincy.

Drafting of the state constitution was begun in the law office of John Adams at 141 Franklin St. in September, 1779.

Mayor Tobin said Hobart H. Holly, former president of the Quincy Historical Society, will also serve on the committee since he and McIntyre first brought up the matter eight years ago.

Other members of the committee will be named later.

Brownell Would Have State Assume Cost of Repairing Damaged Sea Walls

Rep. Thomas F. Brownell announces he is filing legislation to have the state assume the cost of repairing and improving Quincy sea walls damaged in the recent January storm.

"To prevent any further flooding and destruction of property in our coastal neighborhoods, the City of Quincy should set about repairing and shoring up our existing sea wall system as soon as possible," he said.

"I am fearful that if another major storm hits our community, many weakened areas of our sea walls will give way or be of little use in determing flood storm tides."

Brownell said he has learned from the Mayor's Office that currently there are no funds available for sea wall work, and the existing shared city-state program for repairing sea walls simply does not work swiftly enough to deal with Quincy's needs. This is why he feels the need for his legislation, he said.

City Council Invited To CAAN Meeting

The City Council has been invited to attend an informal meeting of the Committee Against Airport Noise (CAAN) to be held at 7:30 tonight (Thursday) at Central Junior High School, but some members balked, saying it would conflict with a planning board hearing scheduled for the same time.

City Councillor John Lydon suggested that there was a "lack of communication" on the part of the CAAN group in scheduling the meeting. He said the council should participate in a formal conference to discuss changes in the take-off and landing patterns at Logan Airport.

Councillor Daniel Raymondi disagreed and said that he was sure most councillors would be able to make both meetings.

"I try to get to each meeting," he said. "People expect to see us involved in their problems. We should support them at all times."

Feed The Birds

Quincy residents interested in feeding birds during the winter months are urged to purchase seed as soon as possible.

The Massachusetts Audubon Society's Blue Hills Trailside Museum and the Moose Hill Nature Center at Sharon are joining to offer reasonably priced seed during the winter feeding months.

To purchase the Audubon bird seed, orders must be placed and prepaid at sanctuaries no later than Jan. 17. The seed will be available for pick-up on Feb. 3 from 10 a.m. to 4 p.m. at the Trailside Museum.

A pamphlet or a seed order contract may be obtained by contacting the Trailside Museum, 1904 Canton Ave., Milton, MA 02186 or calling 333-0690.

Abraham Lincoln was clean-shaven until his 51st year when an 11-year-old girl told him that he would look a great deal better with whiskers because his face was so thin.

SBA Flood Damage Loans Applications At Donnelly Office

So many people visited his office to apply for Small Business Administration loans last Friday that Cong. Brian J. Donnelly is setting up another visit by the SBA.

The date and time will be announced later.

In the meantime, Donnelly said, an ample supply of application forms for low interest flood damage loans will be available at his ovvice in Room 203 in the Post Office, 47 Washington St., Quincy Center.

The loans were made available when the SBA declared seven counties, including Norfolk, disaster areas after the widespread flooding caused by heavy rain, gale winds and high tides Jan. 25.

Deadline for filing loan applications is April 2.

New Control Order But --

Germantown Residents Win Battle Over Dog Ban

Residents of Germantown's public housing units have won their battle against the health department's order banning dogs from the area because of alleged unsanitary conditions.

A new order, superceding the one issued Nov. 3, calls on all dog owners to be in control of their animals at all times.

The order is the result of a series of conferences between Assistant City Solicitor Dennis Harrington and Attys. Ruth Flaherty and Linda Garcia, acting on behalf of the tenants committee headed by Mrs. Joan Timmons, 72 Captain's Walk, Germantown.

"The new order is aimed at the owner who is not in control or is a constant offender," Harrington said. "It is intended to deal with violations of the health code, rather than with an owner of a dog."

Harrington said that the enforcement officer has said the order will allow him to deal with the situation in the area.

The order went into effect one day before the health department and the tenants group were due to appear in Norfolk Superior Court for a hearing on a temporary restraining order issued against the city three weeks ago.

Health commissioner Dr. Samuel Solomon noted that the new order is aimed against unleashed, stray or unattended dogs.

Dr. Solomon said that an unattended dog includes those who may be restrained but without the owner being "in the immediate area." Dog owners who leave feces for more than 24 hours will also be considered in violation of the health commissioner's order.

City Eyes Over $650,000 Aid For Blizzard Of '78

[Cont'd from Page 1]

municipal facilities and overtime paid for disaster relief and protection of public property.

The city estimated that the overtime bill came to $401,731.83. So far, Washington has approved $150,000 of it. The $251,000 is under appeal.

"The figure was agreed to by engineers from the Army Corps of Engineers and the State Department of Environmental Management," said Harrington.

Higherups in Washington rejected the following claims:

• Library, $754. "Our library buildings are insured for very little," said Harrington. "We were concerned for the roof and the boilers. We thought it necessary to have custodial help on hand."

• Water Department, $9,522.37. "They paid us for the repairs but not for the help," said Harrington.

• School Department, $54,084.88. "We ran the disaster centers in the school buildings," he said. "We used the commissary at the VoTech School to feed Civil Defense and other disaster workers."

• Hospital, $45,112.37. "Hospital people stayed on the job because if they got home they couldn't get back and the Hospital would have to shut down," he said. "No other disaster municipality had a hospital."

Government auditors also wondered why employees of the Park and Recreation Department were called in to work overtime.

"We ran a snow dump in Merrymount Park," said Harrington. "We used the parks for snow removal because it was the only land available.

"We have no regrets for providing the services. It's just a question of getting reimbursed."

The city is eligible for reimbursement of $129,775 for snow removal. The government has already paid 65 per cent of the total and the rest has been approved for payment.

"Actually," said Harrington, "the government did not assume the cost of snow removal but agreed to pay vendors of snow removal services and equipment for the period Feb. 7-10."

The government also is picking up the tab for removal of debris and damage to public buildings. The city estimated $42,039. The state approved $32,114. The feds chopped that to $30,763. The city is appealing the difference.

The costs of repairing sea walls and other shore protection was also reimbursible and a large figure in that category is under dispute.

The city put in a claim for $111,374. The federal government approved $39,342, including $17,720 for the restoration of water services by city employees.

The big item in dispute is the cost of restoring the public landing in Houghs Neck. The city estimated $82,000. The government allowed $9,968. It too is under appeal.

"We differed in the size and type of landing that was necessary," said Harrington. "We also couldn't reach agreement on the value of the lumber to be used."

Council Committee To Study Open Space Use On Quarry St.

City Council President John J. Quinn has set up a three-member committee to look into possible uses in the way of open spaces for property on Quarry St., West Quincy.

Quinn named Councillors James Sheets, John Lydon and Frank McCauley to the committee and asked that they confer with the Quincy Historical Society, the Planning Board and residents in the area.

The committee was formed after a resolution was presented by Councillor Sheets asking for council action. Quinn demurred, saying the action was premature, coming before a report from the rezoning committee.

Sheets, however, contended that the city should be prepared in the event federal funds are available for open space areas.

Tobin Asks State Assume Seawall Construction Costs

Mayor Tobin has asked the Quincy legislative delegation to file special legislation that would have the state assume the entire cost of seawall construction in flood damaged areas.

Currently the state picks up 50 per cent of the tab for sea wall construction and Rep. Michael W. Morrissey (D-Quincy) filed a bill that would up the reimbursement to 75 per cent.

REMEMBER WHEN?

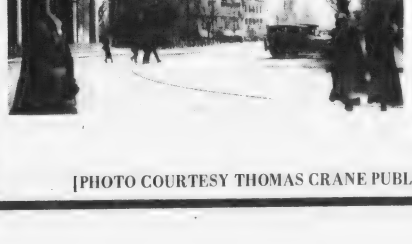

...a patriotic banner was draped across Quincy Square from the City Hall to First Parish Church to welcome the boys home from Europe after World War I in 1919.

...You were not just a Policy Number and Retained your own identity, when personal service was always given... It still is at...

BURGIN PLATNER INS.
1357 HANCOCK STREET
QUINCY 472-3000

[PHOTO COURTESY THOMAS CRANE PUBLIC LIBRARY]

Quincy's Yesterdays

By Tom Henshaw

B-r-r-r! 18 Degrees Below

An all time record cold gripped Quincy, sending the mercury down to an official 18 degrees below zero and freezing over Quincy Bay and most of Boston Harbor for the first time in years.

Unofficial thermometers showed 25 below in South Quincy and the short order cook at Monroe's Diner on Southern Artery reported the temperature was down to 22 below when he left at 2 a.m.

Feb. 8-14
1934
45 Years Ago
This Week

Some 100 cars had to be abandoned after a Wollaston Legion play at the North Quincy High School auditorium and playgoers, some of them from Brookline and Hingham, were put up for the night at nearby homes.

By noon Friday, Feb. 9, under a blazing sun and cloudless sky, the temperature in Quincy Square rose to zero as outside work was suspended and elementary and junior high schools were closed.

City Hospital treated scores of cases of frostbite and Patrolman Maurice Cahill had to be relieved of duty when parts of his face froze while on patrol in the frigid weather.

RADIOS LICENSED

Chairman Emery L. Crane of the Licensing Commission announced that under a new policy Quincy bars that permitted radios to be played for their customers would have to have cabaret licenses.

Crane said it had come to the attention of the Board that many men and women were gathering in the bars to listen to broadcasts by radio priest Father Coughlin and remaining to drink more than they should.

QUINCY BOWS

Rosenthal's only basket of the game at the final buzzer gave the undefeated Chelsea High School basketball team a 27-25 victory over Quincy, whose only loss was an earlier defeat by Chelsea.

The Quincy starting five played the whole game. They included Capt. Howard Martin and Eddie Dunn, forwards; Harold Kapsis, center; Jim McCollum and Vic DiGravio, guards.

QUINCY-ISMS

Former Mayor Thomas J. McGrath appeared at a State House hearing in support of a bill that would coordinate all the police departments in Metropolitan Boston under a single head . . . James L. Whelan, son of Lt. and Mrs. James H. Whelan of 51 Victoria Rd., Merrymount, was elected the 20th mayor of the Central Junior High School student government . . . Sliced bread was 5 cents a loaf at The Bread Box, formerly Carl's Goodies, 1442 Hancock St. . . Atty. John O'Hara of Quincy was acting probation officer at Quincy District Court, succeeding Edward Avery of Braintree, who resigned . . . Big Bill O'Connell scored 14 points to lead the Quincy YMCA basketball team to a 51-32 victory over the Attleboro Y . . . Motorists were detoured through Weymouth Landing for two weeks while a temporary bridge was being built over the Fore River preparatory to construction of a new permanent span . . . William F. Munroe was elected captain of Squadron 25, Sons of the American Legion . . . Mrs. Velina W. Lincoln, 98, of 71 Lincoln Ave., Wollaston, Quincy's oldest woman, died at her home . . . Te Mitchell contributed a game high eight points but the North Quincy High School basketball team bowed to Hingham, 19-17 . . . Mrs. W. L. Dougherty of 318 Sea St., Merrymount, picked up the first piece of mail at the newly remodelled and enlarged Post Office on Washington St. . . . Launching of the destroyer Farragut was postponed by the Bethlehem Steel Co. because of heavy ice floes in the Fore River . . . Boneless chuck roast was 17 cents a pound at the Reliable Market, 4 Beach St., Wollaston . . . The Willows Community Association met at the home of Mrs. Louis Wright, 815 Sea St., to protest a proposed clamk purification plant in Houghs Neck . . . Fire Chief William J. Sands personally supervised the dousing of a fire that scorched a beam in the boiler room at City Hall . . . The Quincy High School hockey team wound up a dismal Bay State League season with an 8-0 loss to Framingham . . . Mayor Charles A. Ross ordered teletypes restored to the Police Station following the holdup of the Wollaston branch of the Quincy Trust Co. . . . The machines were removed a year ago in an economy move . . . Bluebird records, with "all the popular hits of the day," were 25 cents each at Jason's, 1514 Hancock St. . . . Russell V. Sines, the first student to graduate from Quincy Trade School in 1917, was elected president of the alumni . . . "Tillie and Gus," starring W. C. Fields, Allison Skipworth and Baby LeRoy, was playing at the Quincy Theater . . . Companion feature was "From Headquarters," with George Brent and Margaret Lindsay . . . Also Chapter One of "The Perils of Pauline."

8 Residents Receive B.U. Degrees

Eight Quincy residents were awarded degrees at Boston University graduation ceremonies held recently.

The graduates, their addresses and degrees are:

Alireza Baghani, 115 West Squantum St., Master of Education; David J. Ekerdt, 152 Favette St., Doctor of Philosophy; Dean C. Johnson, 107 Crescent St., Bachelor of Arts: Priscilla B. Little, 4 Littlefield St., Bachelor of Science; Lee A. Quinlan, 51 Bowes Ave., Master of Science; Vincent H. Riccio, 115 Hamilton Ave., Bachelor of Science; Brian R. Saluti, 54 Churchill Rd., Bachelor of Applied Science, Christine M. Sullivan, 995 Southern Artery, Master of Science.

Enroll Now
DOLL STUDY COURSES
FOR MEN • WOMEN • TEENAGERS
Develop a hobby - Start a business
OPPORTUNITIES UNLIMITED
CREATING • COSTUMING
REPAIRING • RESTORING
Study with the only teacher in the world offering these courses in this "Lost Art" with fifty years experience and international recognition.
GOULD DOLL HOSPITAL
696 Hancock St., Wollaston - Tel: 472-5455

So Many Ways To Say "I Love You"
The sentimental way. The light-hearted way. The beautiful way. There's an Ambassador Valentine to say "I love you" just the way you want to say it. Express your love on Wednesday, February 14.

Scooby-Doo: © 1978 Hannah-Barbera Productions, Inc.
Text and other designs: © 1978 Ambassador Cards, a division of Hallmark Cards, Inc.
Naborhood Pharmacy
406 HANCOCK ST., NO. QUINCY
PHONE 328-3426
FREE GIFT WRAP
on gifts purchased here
Ambassador

6 MONTH
Certificates
Continuous Compounding
10.17%
Effective Annual Yield
9.557%
Coupon Rate
* $10,000 Minimum Deposit.
* CFS Reserves the right to withdraw this certificate offering at any time.
* All interest forfeited if withdrawal is made before maturity.
ALL DEPOSITS FEDERALLY INSURED
Colonial Federal Savings and Loan reserves the right to withdraw this offer at any time.
Colonial Federal Savings
and Loan Association of Quincy
15 Beach Street Wollaston
801 Washington Street East Weymouth (Next to Angelo's Supermarket)
802 S. Franklin Street Holbrook

A WELCOME TASK -- North Quincy High School students lend a willing hand as books are packed in the old building for transfer to the new $16.2 million wing. Helping Lee Carroll (left), language arts teacher, are Donna D'Angelo, Jeanne Burke, and Stephen Morrissey, president of the junior class. *(Quincy Sun Photo by Steve Grochowski)*

Feb. 26 The Big Day

NQHS Students Look Forward To Classes In New $16.2 Million Wing

By PETER BARNICLE

North Quincy High School students are eagerly looking forward to Feb. 26 when they will report for classes at the new $16.2 million addition to the school.

The completed four story building was turned over to school officials last week in a brief informal ceremony in the spacioes atriumlike central lobby.

Public works commissioner James J. Ricciuti handed over keys of the building to school Supt. Dr. Lawrence P. Creedon. Also present for the transfer were Mayor Arthur H. Tobin, Arthur Woodward, director of secondary education, Peter Chrisom, principal of North Quincy High School, Frank Leporini, clerk of works and overseer for the school department during construction, and school committeewoman Mary Collins.

In a brief statement Mayor Tobin expressed his thanks to all who assisted in making the project a reality.

"We had to overcome many obstacles and this was only done by working together," he said. "There were delays, go and no-go situations, a strike and a number of daily problems which could only be overcome by everybody pulling together."

Students will start classes in the new building Feb. 26 after a three week hiatus. During that period teachers will pack books, records and other materials which, along with needed equipment, will be moved from the current building.

Students who have had an opportunity to take a sneak pre-view of the new 150,000 square foot addition have been enthusiastic.

"We've really had it rough in the old building," commented Shirley Beck, 17, of 22 Bay St., Squantum, secretary of the junior class. "I think all the kids are looking forward to the move. I know they are. This building is so modern and the other was getting depressing. This has a much better atmosphere."

The building is carpeted throughout. The second and third floors are striking with white walls combined with chrome and chocolate and red and black furniture on a red carpet.

The science area on the fourth floor has red, yellow and black trim and natural color oak equipment. The area is equipped with demonstration mirrors and rear view projection cabinets, along with trifacial and octagon shaped science lab tables in black and red.

The central lobby with its criss crossing walkways beneath a huge fourth floor skylight gifes a feeling of openness. The study areas are spacious and well-lighted.

The gymnasium, 225 feet long and nearly 100 feet wide, looks like a large airplane hanger.

"I've been at North Quincy for three years with double sessions and all the chaoc that went along with construction ," said Paul Anastas, 16, of 13 Ash St., Atlantic, member of the student council. "This looks great. Everybody I know is looking forward to the move. After all we've been through we certainly appreciate that we're getting something out of it."

Michael Mariano, 18, of 302 Billings Rd., Norfolk Downs, president of the student council, said he thinks the move will "certainly motivate students to work harder. It has an atmosphere more conducive to study."

"It will be difficult for the first couple of weeks, but once things settle down I'M sure the new surroundings will be an incentive to the kids to study. I've been here at the school three years and have sor of become accustomed to it," said Richard Schaetzl, 17, of 88 Clement Ter., Montclair, treasurer of the senior class.

William Murphy, 17, of 186 Elliot Ave., Montclair, chairman of the Pride Committee, said, "The old building was getting pretty bad. This is great. I, for one, am looking forward to getting in here."

The Pride Committee was formed at North Quincy High among students to epitomize their pride in the new building and to aid in conducting guided tours of the addition after it is opened.

The three week break is not to be considered a vacation, Gerald Lyons, acting assistant principal at North Quincy, cautioned.

"During the two weeks before the official one week vacation the students are expected to be working on their academic subject areas, independent of their teachers," he said.

In subject areas such as science, language arts, mathematics, social studies and business education, students have mandatory assignments to complete.

Salvatore Vento, head of the business education department, will have his department open for student access to typewriters and business machines in the Teal Building. Maurice Carbonneau plans to meet with his music groups at Quincy High School.

"These assignments are not going to be considered lightly," Lyons caid. "They will be graded by teachers to be included in the third quarter marks."

He noted that Feb. 26 to April 6 is only five weeks "so that this assignment might be considered as 25 percent of the third quarter grade."

A Photo Preview Of NQHS Addition

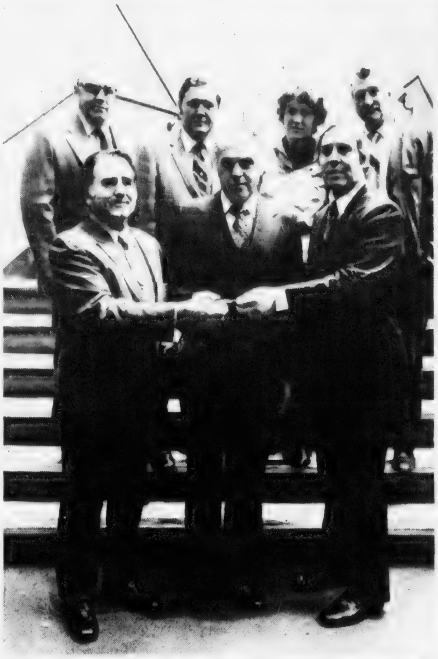

NOW IT'S OFFICIAL -- Keys to $16.2 million addition to North Quincy High School were turned over to School Supt. Dr. Lawrence P. Creedon during brief ceremonies at the school. From left, front are Public Works Commissioner James J. ricciuti, Dr. Creedon and Mayor Arthur H. Tobin. At rear are Arthur S. Woodward, director of secondary education; Peter J. Chrisom, principal of North Quincy High; School Committeewoman Mary Collins, and Frank Leporini, overseer of construction for the school department.

(Quincy Sun Photos by Steve Grochowski)

READY FOR MOVE -- Members of North Quincy High's Pride Committee gather in still empty library of new wing to plan for arrival of books. From left are: Michael Mariano, Sheila Beck, Paul Anastas, Richard Schaetzl and William Murphy.

IN THE LAB -- Michael Mariano (left) North Quincy High senior and president of the student council, and Richard Schaetzl, treasurer of senior class, examine equipment in science area of the North Quincy High School wing. The new laboratories offer the most modern apparatus available for science education.

VICTORY WITH "YAKOO" -- In the gymnasium at the new addition, students pledge victory for "Yakoo", the school symbol which adorns the tap-off circle of the basketball court. From left, Richard Schaetzl, Paul Anastas, Sheila Beck, Michael Mariano and William Murphy.

VIEW FROM THE PODIUM -- William Murphy (right), North Quincy High senior, gets a teacher's eye-view of one of the history classrooms in the new wing of the school which will open Feb. 26. At rear are (seated) Sheila Beck and .Paul Anastass and (standing) School Committeewoman Mary Collins and Peter J. Chrisom, North Quincy principal.

QUINCY SHORE DRIVE was a winter wonderland for pedestrians a year ago this week as autos were banned in the face of heavy drifting snow.

(Quincy Sun Photo by Jack Tolson)

HOLD ON THERE! -- Statue of Christ in front of Most Blessed Sacrament Church seemed to be holding back the snow

The Blizzard Of 78 Nervously Remembe

They Fear It Could Ha

By TOM HENSHAW

Last Christmas morning, Larry Mirick of 787 Sea St., Houghs Neck, got a phone call from an old neighbor on Turner St.

"How high is the tide where you are?" he asked. "It's coming in here again."

"I explained to him that that was just a normal tide," said Mirick, who lived on Turner St. until last February. "But it made him nervous. It scared him."

Nervousness around water is only one of the legacies left in the Houghs Neck section of Quincy a year after the snow storm of the century struck the coast on Feb. 6, 1978.

Only now, 12 months after 27 inches of snow accompanied by hurricane winds and tides four feet higher than normal battered the area, are definitive figures being compiled on the storm.

The Army Corps of Engineers reported this week that Quincy had two houses destroyed (both in Houghs Neck), 142 suffered major damage and 575 took damage that was described as minor. Five small businesses were wiped out.

Property losses in Massachusetts were set at $257.6 million and the Small Business Administration (SBA) reported 11,744 loans totalling $187.1 million made as a result of the storm.

There was no breakdown of losses and loans in Quincy but only Scituate, Hull, Revere, Winthrop and possibly Rockport suffered more property damage, according to the Corps of Engineers.

And, as if to remind people that it could happen again anytime, a rain storm of Jan. 25, only 12 days short of the anniversary, visited damage on some of the same locations and people.

"We're having a replay of the thing," said the man at the SBA. "Some of our clients got hit again."

"Tom Logan on Edgewater Drive got water damage again," said City Councillor Leo J. Kelly, whose Ward 1 includes the Houghs Neck section.

"The water pressure blew the floor of the basement up at Frank Catrambone's house on Edgewater Drive and they had to take some of the paraplegics out again in Rock Island Cove.

"I'd like to see an overall study done of our waterfront. These SBA loans are great but you can't keep taking out a $10,000 loan every year."

Larry Mirick and his wife, Doris, were living at 126 Turner St., around the corner from Edgewater Drive, when the storm hit Houghs Neck. Their rented house was badly damaged.

"We had to move out," said Mirick. "They condemned the building."

Luckily, a friend had just purchased a house across the Neck in the Willows section and the Miricks moved in Feb. 24. All they had left was the beds, the kitchen table and two beach chairs.

"At first," said Mirick, "the government turned us down for a loan. We had nothing left for collateral."

To compound the problem, Mirick, a quality control

PUBLIC LANDING at Houghs Neck remains as it was left by the Great Storm of Feb. 6, 1978. It would cost more money to fix it than was allotted by the federal government, says city Councillor Leo J. Kelly.

(Quincy Sun Photo by Steve Grochowski)

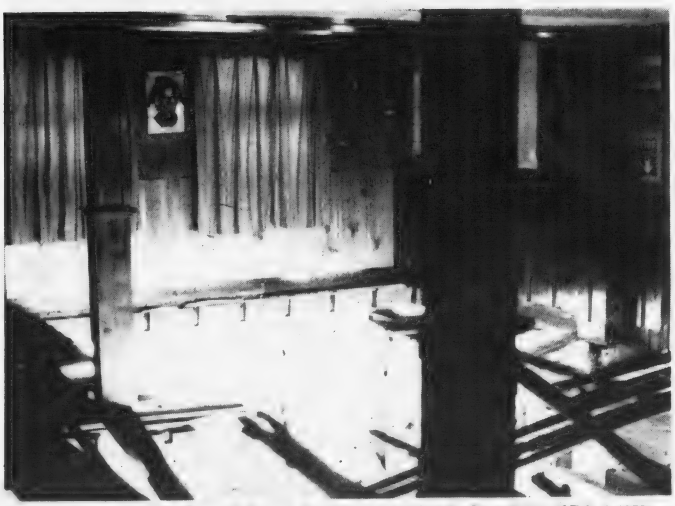

QUINCY YACHT CLUB lost its floor to the raging seas during the Great Storm of Feb. 6, 1978 (left photo), but a year and $210,000 later members have a spanking new function room. Card

players are, left to right, Peter Sault, Charlie Patten and Ken Lavers.

(Quincy Sun Photo)

that was piled up at the corner of Sea and Darrow Sts. a year ago this week.
(Quincy Sun Photo by Tom Henshaw)

PEDESTRIANS were dwarfed by the mighty pile of snow at the corner of Hancock, Maple and Chestnut Sts., left by snow plows as they struggled to keep the city's streets open after the Feb. 6 storm.

(Quincy Sun Photo by Jonathan Burak)

red

ppen Again--Anytime!

technician, was unemployed at the time of the storm and has worked only at temporary jobs in the past year.

Then fortune turned around, ever so slightly.

The Department of Housing and Urban Development contributed a living room set, a dining table and two chairs. A relative entered a nursing home in Hyattsville, Md., and the Miricks got a dining room and bedroom set.

The late Russ DeMatteo, an old Air Force buddy, helped them to get a used car at wholesale, $1,400 instead of $2,100, and finally they got a family grant from the government of $1,600 that enabled them to get some necessities.

And one luxury—a television set.

"We don't have much money to go out," said Mirick, "so we stay home a lot. The TV set gives us most of our entertainment."

The Mirick's new home is right across Sea St. from the Bay, separated from the water by a sea wall.

"We have no trouble here," said Mirick. "We're on higher ground. We must be a good three feet above the storm tide. But I see the guys back on Turner St. got hit again last month."

Elsewhere in Houghs Neck, aside from the obvious newness of some of the house repairs, there is little evidence of the destruction wrought by the storm.

The public landing near the Quincy Yacht Club still shows storm damage. It's split in half and the pilings are gone. The federal government did not allot enough money to fix it, said Kelly.

The yacht club, which lost its floor and porches when water and ice was driven up beneath them, has been repaired at a cost of $210,000.

"We have new sliding, insulated windows," said member Ted Johnson. "The waves came over the porch in the Jan. 25 storm and the windows held."

Some of the damage in Houghs Neck is not physical nor does it show on the surface but it is there.

"A lot of the older people have recurring nightmares about the ocean," said Kelly. "They dream about water coming into their bedrooms again. They look on the water differently than they used to.

"There are a lot of health problems that never existed before. The older people got wet when they were evacuated from their homes and they were wet for a long time. Many people have not really been well since the February storm.

"And it's discouraging to go through this every year. Fresh water is one thing but having salt water in your home is something different. You never really get rid of the rot and the smell."

One of the houses that was destroyed in Quincy was on Rockland St. in the Rock Island Cove section of Houghs Neck. The loss may have been more than just a house.

"The Cove got hit harder this time," said Kelly. "That house seemed to hold the water out. The water comes in now."

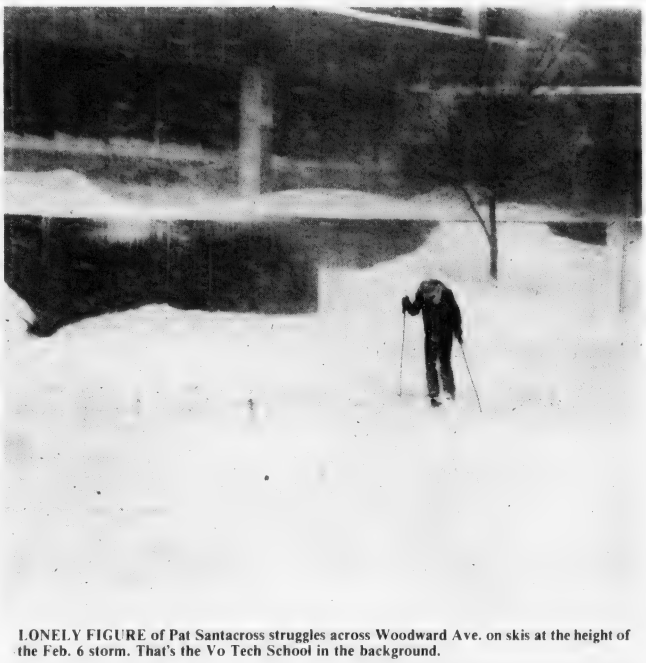

LONELY FIGURE of Pat Santacross struggles across Woodward Ave. on skis at the height of the Feb. 6 storm. That's the Vo Tech School in the background.

(Quincy Sun Photo by Jonathan Burak)

past commodore.
by Tom Henshaw & Steve Grochowski)

LARRY MIRICK and his wife, Doris, had been all but washed out of their home on Turner St., Houghs Neck, (left photo) when The Sun found them after the storm of Feb. 6, 1978. Now they are in a new home on Sea St. (right photo). 'Still in Houghs Neck, but on higher ground,' says Mirick.

Arts/Entertainment

Farnum, Stearly Art Exhibits At Main Library

Harold Farnum Jr. of Gloucester, and Edward L. Stearly of Walpole, are exhibiting their paintings in the Main Hall Gallery of the Thomas Crane Public dLibrary, Quincy Sq., through February.

The show is largely watercolor, but both artists have some acrylics on display.

Many of Farnum's works portray his favorite subject New England. Farnum is a graduate of the New England School of Art, and studied at the Scott-Carbee School of Art. His works have been exhibited throughout New England and Philadelphia at such galleries at the Edna Hibel Gallery in Boston, and the Addison Gallery of American Art in Andover. Farnum is a member of the North Shore Art Association.

Mr. Stearly attended art school at the Canton-Rose Institute of Fine Arts in New York. Presently he directs the Creative Control Department at Rust Craft Greeting Cards, Dedham, Massachusetts.

His art has been displayed in numerous shows throughout New England, including the Eastern States Exposition and the Jordan Marsh Show. Many of his paintings are included in private collections in New York, New England, Japan, and the United Kingdom.

Mr. Stearly is a member of the North Shore and Braintree Art Associations. In addition, he has taught watercolor classes at the JBraintree Art Association.

He has received awards from the Washington Square Art Show, New York; the North Shore Art Association and the Jordan Marsh Annual Exhibition, Boston.

Curtain Call Theater To Present 'Angel Street'

Curtain Call Theater will present the Victorian suspense drama "Angel Street" Friday and Saturday, Feb. 16-17, at 8 p.m. at Braintree Central Junior High School, Washington St., Braintree.

Melissa Curtis of Boston, will direct the production which originally appeared under the title "Gas Light".

Nan Guernsey of Quincy, stage manager and technical director, will coordinate the production crews headed by: Pat Edge of Weymouth, props; Sally Herbert of Weymouth, scenic painting; James Leonard of Hingham, set construction, and Peter Guernsey of Marshfield, scenic lighting.

Edythe Burke of Braintree designed and executed the costumes and Molly Hochkeppel of Weymouth, is production manager.

Tickets will be available at the door or by calling 331-1505.

Camp Fire Girls Art Exhibit At Children's Library

Fifteen South Shore Council entries in the 19789 National Art Competition for Camp Fire Girls are on display through Friday in the children's room of the Thomas Crane Public Library, Quincy Sq.

The competition focused on paper making. Entrants made paper from newspaper and water, colored it, gave it texture and then created something with the paper.

Judging was based on elements of design and how the finished product is used.

Among the Camp Fire Girls with entries on display are Victoria Ewell, Sherri Vaughn, Laura Peters, Sheila O'Connor, Ann Gilbert, Suzanne Tanner, Dawn Boorack Lara Miletta, Jennifer Grocer and Janet Campbell.

The display was coordinated with the library by Mrs. Gail Mayberger, of Quincy, an Adventure level leader also in charge of group orgasnization and maintenance.

Animal Rescue League Film At Main Library Feb.13

"A World to Build", a film about the Animal Rescue League, will be shown in the Main Hall Gallery of the Thomas Crane Public Library, Quincy Square, Feb. 13, at 10:30 a.m. as part of the Tuesday morning film program.

Also to be shown is "Stop Ruining America's Past". Coffee will be served preceding the program.

Other movies scheduled for this month also at 10:30 a.m., include "Albert Einstein: The Education of a Genius, Feb. 20, and "What is Sonata Form", a Leonard Bernstein concert, Feb. 27.

ST. COLETTA'S FUNDRAISER -- William E. Kelley, (left) president of Hancock Bank and board member of Braintree St. Coletta Day School, extends giant-sized ticket to John Farmer, also of Hancock Bank, to the school's 10th annual Valentine's Day fund raising cocktail party Feb. 13, at Anthony's Pier 4, Boston. Over 300 people are expected to attend the party sponsored by the school's board of directors.

St. Coletta Day School Plans St. Valentine's Day Fund Raiser

John J. Power, of Westwood, will be honored as the 1979 Man of the Year by Braintree St. Coletta's Day School, at the 10th annual Valentine's Day fund raising cocktail party Feb . 13, at Anthony's Pier 4 Restaurant, Boston.

Power, who just completed a two-year term as chairman of the board of directors of the school, is vice president of the Peabody Construction Co., Braintree.

"Over many years, Jack Power has made an outstanding contribution to the building and improvement of St. Coletta's, said John W. Blake, chairman of the board of directors, and chairman of Colony, Inc., Quincy. "Because of his efforts, our school has made great progress in serving special needs children, youth and adults."

Three hundred people are expected to attend the party.

'Sweet Charity' In Final 2 Performances

Tickets are still available for the final two performances of Quincy Community Theatre's presentation of "Sweet Charity" Friday and Saturday night at 8 p.m. at Broad Meadows Junior High School.

Jeanne Grasselli plays the lead role of Charity Hope Valentine among a cast comprised of area residents.

The musical is choreographed by Maria D'Arcangelo, and directed by Kathleen Bertrand.

Tickets can be obtained by calling Frank Moffett, 471-6024, or at the door before show time.

Robert Cotto 'Odd Couple' Producer At Mission Hill Theater

Robert Cotto, a teacher at North Quincy High School, is the producer of The Mission Hill Theater Group's production of "The Odd Couple" which premieres Feb. 16, at 8 p.m. at St. Alphonsus Hall in the Mission Church complex, near Boston State College.

Other performances are scheduled for Feb. 17, 22, 23 and 24, at 8 p.m.

DUTTON'S
RESTAURANT
Featuring the Finest In New England Cooking
LUNCHEON
11 A.M. to 4 P.M.
DINNER
4 P.M. to 10 P.M.
ACCOMMODATIONS FOR
Bowling Banquets
Retirement Parties - Showers
Weddings & Anniversaries
Entertainment Nightly at the Fireside Lounge
FOR RESERVATIONS
Call: 471-1623, 471-5540
DUTTON'S
125 SEA ST. QUINCY
471-1623

QUINCY COMMUNITY THEATRE
Presents The Musical
Sweet Charity
Director Kathleen Bertrand—Musical Director Richard DeMone
Choreographers Maria D'Arcangelo, Diane Flanagan
Fri. & Sat. Evenings—Feb. 2, 3 & 9, 10—8 p.m.
Broad Meadows Auditorium 50 Calvin Rd., Quincy
General Admission $3.50;
Senior citizens, students, groups $2.50
Ticket Outlets
Baskin Robbins Sawyers Campus Shop Downtown Quincy
Craft Hut No. Quincy
Pizza Chet Colonial Bakery, Wollaston

Free Initialing
With Purchase Of
Luggage And
Leather Goods
JASON'S MUSIC AND LUGGAGE
1514 HANCOCK ST., QUINCY 773-2089

Take Your Sweetheart To
Maxwell's Parrot
for
Valentine's Day
Singing Waiters
Corner Maple and Hancock St. Quincy Sq.
Reservations
479-9205
471-8266

CORNER OF RT. 53 & PLEASANT ST. (LOVELL'S CORNER) • AMPLE PARKING ACROSS STREET • EAST WEYMOUTH
WINTER HOURS: 10-9 7 DAYS A WEEK
335-9721
TAKE OUT ORDERS
Schrauty's House of
Make FRESH Brew!
FRENCH BREAD PIZZA
3 SIZES • "For People Who just want a slice and then can order anything on it!"
.45 .60 .85
EACH SLICE
ADD .20 .25 .35
FOR ADDITIONAL ITEMS
PIZZA
OF ALL KINDS
FRESH DOUGH
"Twice the weight of others - Twice as good
$1.75 UP
SUBS
26 OF THEM
3 SIZES
"COOK TO ORDER - OVEN HOT IF WANTED"
89¢ UP
BUY 3 GET ONE FREE
COMPARE OUR PRICES! WE HAVEN'T GONE UP IN OVER A YEAR.
Garden Fresh SALADS
Big 7" dia. and Giant 9" dia.
2 SIZES SERVED WITH BREAD
REGULAR 1.10 1.85
GREEK 1.20 2.15
CHEF'S SPECIAL 1.45 2.50
ITALIAN ANTIPASTO 1.65 2.80
Specializing In HOMEMADE ITALIAN FOODS READY TO GO IN 5 MIN.
CHICKEN CACCIATORE
VEAL PARMIGIANA
BAKED LASAGNA & M.B.
ITALIAN MEATBALLS
EGGPLANT PARMIGIANA
ITALIAN SAUSAGES
CHEESE RAVIOLI & M.B.
SPAGHETTI OR SHELLS $1.99 ea.
Served with Hot Garlic Bread or fresh Italian
WINTER HOURS: 10-9 7 DAYS A WEEK

South Shore Job Fair To Be Held April 7

The eighth annual South Shore Job Fair will be held Saturday, April 7, from 9 a.m. to 2 p.m. at State Street South, North Quincy.

In 1977 this joint project sponsored by the South Shore Chamber of Commerce, the Norfolk County Development Council and the Massachusetts Division of Employment Security received the National Association of Counties Award for innovation and excellence, notes John C. Nourse, Norfolk County Planning Director.

Gerry Boncaddo, Employer Service Representative of the Division of Employment Security, reports that including the 1979 Job Fair approximately 3,000 people will have been placed in gainful employment under this continuing program.

More than 50 companies from the South Shore are taking part with booths again this year. The objective is to bring employers with available jobs together with people seeking employment.

Some 6,000 flyers advertising the Job Fair will be printed for distribution by the Division of Employment Security. Ads are scheduled to be run on local radio stations, and news media.

Costs of the Job Fair are shared equally by the Norfolk County Development Council and the South Shore Chamber of Commerce under a financial aid program instituted in 1973 by James J. Collins, Chairman, and the Norfolk County Commissioners.

Civil Defense Topic For S. Quincy Civic Association

Edward Roberts and Edward Cook, of Quincy Civil Defense will be guest speakers at the South Quincy Civic Association meeting Feb. 13 at 7:30 p.m. at Lincoln Hancock Community School, Water St., South Quincy.

Their subject will be "Staffing and Operations of Emergency Shelters".

Roberts is shelter officer and Cook is shelter supply coordinator.

Kenneth Walsh, Civil Defense director for Quincy, will also be in attendance.

The public is invited.

Ted Jones Nurse Course Graduate

Ted Jones of Quincy has graduated from the 140 hour "Critical Care Emergency Department Nurse Education Program (CEDNEP) held recently at Boston City Hospital where he is a nurse.

VALENTINES DAY 15 FEBRUARY 14

14 KT. GOLD Serpentine Bracelet $5.90

14 KT. GOLD Serpentine Set 15" Chain and Bracelet $19.90

14 KT. GOLD Earrings 40% off 14 KT. GOLD Hearts $4.90 and up

CLEARANCE Many other 14 KT Gold items 40% OFF

Layaway

1361 Hancock St. Quincy Sq.

PHASE II DISCOUNT JEWELRY

1 Minute from MBTA

Flood Insurance Coverage Now Effective Sooner

Flood insurance coverage under the National Flood Insurance Act is now effective in a shorter period of time under a new rule change, Doran and Horrigan, 19 Billings Rd., North Quincy, reminds property owners.

Under the rule change announced by the Federal Insurance Administration of the department of Housing and Urban Development, flood insurance is effective, generally, five days after the date of application. Under a previous rule, insurance could be effective only after a 15-day waiting period.

A waiting period is established to curb possible abuse in a situation where an applicant would seek insurance shortly before an imminent disaster such as a violent snow storm or hurricane.

The waiting period has been shortened to the day after filing of an application and payment of a premium in certain cases, such as when: new coverage is sought during the intial 30 days of a community's entrance into a flood insurance program; additional coverage is sought to include such items as household goods or an increase in the amount of an existing policy.

There is no waiting period when title to real property is conveyed and the new owner applies and pays for coverage before the closing of the transaction or the new owner takes over an existing policy before closing.

Norfolk County Bar Association

Lawyer reference service will help in selecting an attorney.

If you need a lawyer and don't know one, call us and you will be referred to an attorney in your area who will talk to you for a nominal fee for the first visit.

P. O. Box 66, Dedham, Mass. 326-8699

Call 10 a.m. to 2 p.m.

Winter Flood Watch. . . . . .

Buy Your Flood Insurance *NOW* *BEFORE* The Winter Thaw Begins

Call:

DORAN & HORRIGAN

19 Billings Road, N. Quincy

328-0100

(See related news item this page)

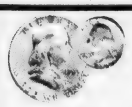

SILVER COINS WANTED

Scrap Silver & Gold - Call for quotes

Old Coins, Gold Coins and Paper Money - Wanted

Full time coin dealer since 1941

COURT COIN CO.

1659 Hancock St.

Quincy - 471-1760

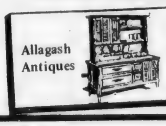

Allagash Antiques

BUYING ANTIQUES AND USED FURNITURE

The Bank On The Corner

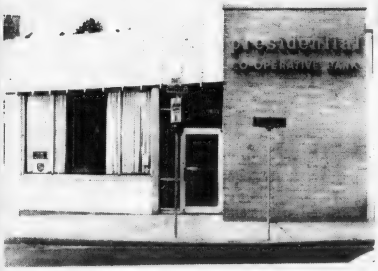

A Convenient Full Service Bank Located In The Heart Of Quincy Square

• We Offer Five Savings Plans Including

Totally Free NOW Accounts • Passbook Loans

• Direct Deposit Social Security Checks

• Travelers Checks • Bank By Mail

• Register Checks • Mortgage Loans

Presidential Co-operative Bank

EQUAL HOUSING OPPORTUNITY

Open Saturdays 9 A.M. to 1 P.M.

NO. 1 GRANITE STREET, QUINCY

CONVENIENTLY LOCATED IN THE HEART OF QUINCY SQUARE

773-2040 773-2041

VALENTINE GIFT IDEAS

A delightful way to say "Happy Valentines Day"

Fruit Baskets

Ceramics

Dry Straw

Floral Arrangements

Let us help you select that Special Gift for that Special Person

DELIVERY

Mon. - Sat. 9 A.M. - 5 P.M.

John's fruit and gift basket boutique

141 Water Street [Around the corner] South Quincy

773-5030

773-5035

Wollaston/North Quincy

Wollaston Revitalization Program Discussed At Business Meeting

Wollaston businessmen, city officials and representatives of Sasaki Associates met recently to discuss various aspects of the Wollaston Revitalization Program.

The program was outlined by Maurice Freedman of Sasaki Associates, which recently completed a study of prospective improvements in the Wollaston business area.

City Councillor Stephen J. McGrath said he was extremely pleased with the meeting.

"The interest of the business community is real, as evidenced by the large cross sections of businesses represented," he said. "The comments of the business people were excellent as were those of the community residents who attended.

"There seems to be a general opinion that Wollaston is a viable area in which to shop, but needs work in the areas of traffic flow, parking, store front facade improvements and possibly more variety in the types of business in the area."

McGrath said the Sasaki study is divided into two parts.

"Phase one is a marketing survey of the business area," he said, "and Phase two will address physical planning alternatives for the community to consider."

Results of Phase one will be presented in a community newsletter and at a future meeting.

Atlantic Center Program Schedule

Jane Ford, director of Atlantic Neighborhood Center, 150 East Squantum St., North Quincy, announces the program schedule for the week of Feb. 12.

Feb. 12, Pounds Away diet support group, 9-10 a.m., and 1-2 p.m. Sign up day for 4, 5 and 6 graders who would like to go to Harvard Museum Feb. 20, for "Animal Adaptations". $1 fee may be paid when registering.

Feb. 13, Babysitter refresher session, 3:30-4:30 p.m. for all girls who participated in last spring's course. Referral list will be updated so attendance is mandatory for those wishing to remain on the list.

Feb. 14, James Casey, RSVP volunteer, will be available 9 a.m. to noon to assist seniors with preparation of income tax returns. Call 328-1708 for an appointment.

Feb. 15, Time Out, with Carol Peterson, for mothers of pre-school children, 10-11 a.m.

Chess/checkers for 4-8 graders, 3-4:30 p.m. Youngsters may play in a tournament or learn how to play chess under direction of Donna Flebotte, neighborhood volunteer.

Feb. 16, Free blood pressure clinic, 9:30-10:30 a.m. Youth tennis program for young people who have registered, 3-5 p.m.

Feb. 17, Center is open 9 a.m. to 1 p.m. Blood pressure clinic, 10-11 a.m.

38 Units To Be Demolished

Donnelly Promises To Expedite Solutions To Squantum Gardens Problems

Given normal bureaucratic delays, it may take nearly four years to square away, once and for all, the problems that beset the Navy's housing project at Squantum Gardens.

But Cong. Brian J. Donnelly (D-Boston) has promised to use his office to expedite the solution through the lengthiest part of the process, that controlled by the General Services Administration (GSA).

Donnelly and Rep. Michael W. Morrissey (D-Quincy) led a fact-finding safari through the Gardens, where many of the buildings have been boarded up and thus are targets for vandals and arson.

Included in the party were Capt. Donald Boyden, commander of the South Weymouth Naval Air Station, and his aide, Lt. Cmdr. Hugh Hale, who have charge of the housing project for Navy families.

Boyden said it is planned to demolish 38 of the units in the Gardens, turn another 28 over to the GSA for disposal, and retain 56 units for the families.

Donnelly gave this timetable for action:

One month to secure a release from the mortage holder, the Economy Federal Savings and Loan Association of St. Louis.

One month to secure approval from the Department of Housing and Urban Development (HUD).

Two months to advertise and award a contract to demolish the 38 units, which will be replaced by a recreation area for the Navy families who live in the project.

Five months to tear the buildings down.

Three years to get the property through "The massive paper work" required by the GSA in order to offer the 28 units for sale.

Donnelly explained that the GSA must offer the property, first, to other departments of the federal government, then to the state, the county, the city and finally private interests in the order named.

Once the 38 units are demolished, he said, he will ask for a meeting with Lawrence Bretta, regional head of the GSA in Boston, to see if the three years time limit can be hurried along.

CONG. BRIAN J. DONNELLY, coatless in sub-freezing weather, poses a question for Capt. Donald Boyden, commander of the South Weymouth Naval Air Station, during a tour of partially abandoned Navy housing in Squantum Gardens. At left is Navy Lt. Cmdr. Hugh Hale. Mrs. Mary Collins of the School Committee and Rep. Michael W. Morrisseyare at right.

(Quincy Sun Photo by Steve Grochowski)

Robert Flavell, who made the tour in the interests of Sen. Paul D. Harold (D-Quincy), said Harold Could file legislation that would bypass the state and county bids in favor of the city.

Although no representatives of the Navy families was present for the tour, Mary Ann Mahony, a neighbor, explained that they live in constant fear of vandals and fire in the abandoned, boarded buildings.

"They shouldn't have to live the way they do at that base," she said. "They are transients. They have no choice but to live there when they are transferred."

Morrissey said that unsuccessful efforts have been made to bring the Navy families into the general communities of Atlantic and Squantum.

"The people there have never felt they are part of the community, he said. "They're in sort of a no man's land. The Atlantic Neighborhood Center has tried to involve them through an outreach program. We'll try harder."

Capt. Boyden said the Navy would like to house the families of its personnel closer to the South Weymouth base.

"We have the land but we don't have the money," he said. "We will have to hang on to this land (Squantum) for the foreseeable future."

The Squantum Gardens project was built in 1956 on land formerly occupied by the Squantum Naval Air Station and came under the control of South Weymouth in April, 1974.

In 1976, it was decided to retain only 56 of the 122 units and the seven buildings containing the 56 units were renovated at a cost of $813,00.

Creedon to Speak At Parker PAC Meeting

School Supt. Dr. Lawrence Creedon will speak after the F. W. Parker School Parent Advisory Council meeting tonight (Thursday) at 7:30 p.m. in the School Media Center, 148 Billings Rd., North Quincy.

Creedon will discuss with the parents and teachers their concerns about the Parker School and the Quincy School System.

Choosing A Realtor? Look Around
Merrigan SOLD MINE
Merrigan SOLD MINE
Merrigan SOLD MINE
Merrigan SOLD MINE
MERRIGAN
Quincy Milton 696-6200 & Co.

PIZZA Chef
COUPON VALUE
ONE FREE LARGE CHEESE PIZZA
WITH THE PURCHASE OF ANY TWO LARGE PIZZAS
FREE DELIVERY AND THIS COUPON Expires 2/28
FREE FRISBEE
BUY ANY PIZZA OF YOUR CHOICE AND WE WILL GIVE YOU A FREE FRISBEE
LIMITED SUPPLY
Pizza Chef
Wollaston 661 Hancock St. 479-3100
FREE DELIVERY IN HOT OVENS
Quincy Square 33 Temple St. 472-9646

S.S. Sewing Machine Co.
We Service All Makes Sewing Machines and Vacuum Cleaners
665A Hancock St., Wollaston
471-5982

ENJOY
A DELICIOUS SUBMARINE SANDWICH
BOSTON
MISTER SUB
BILLINGS RD
HANCOCK ST.
Mister SUB
64 Billings Rd. North Quincy
OPEN MON. THRU SAT. 10 A.M. TO 11 P.M.
328-9764

INDOOR FLAGS OUTDOOR
State ACCESSORIES Church
Flags Flags of All Nations Flags
FLAGS MADE TO ORDER
EAGLE FLAG CO., INC.
147 Beach St. Wollaston, Mass. 02170
617 472-8242

Nearby Residents Object

House of Pancakes Gets Trial 2 A.M. Closing

The Licensing Board voted Tuesday to extend the 2 a.m. license of the International House of Pancakes, 111 Washington St., for a trial period until May 1, noting the objections of nearby residents.

Paul Morrison, the owner of the franchise, told the commissioners that he needed the extra hours to make money so that he could pay some $17,000 to $18,000 a year in taxes.

Opponents of the extension, led by Charles N. Ross of 91 Washington St., complained of noise and harassment from patrons and employees of the restaurant.

Thomas McCabe, superintendent of the apartment building at 91 Washington St., said that the noise and harassment had made him ill.

"I will not be able to live in the building under that system," he said.

Morrison has held the I HOP franchise since April, 1978. Last November he obtained an extension of hours from 12 midnight to 2 a.m. on Fridays and Saturdays as a temporary measure.

There were problems at the restaurant before he took over, said Morrison, but "since I have owned the franchise I have tried to upgrade the place."

He said that he and his son live in the apartment building across the street in order to keep an eye on the restaurant and he has never heard an objection in his building.

Ross said that the noise from the I HOP was not bad during the winter months but it would be in the summer when people have their windows open.

Morrison told the commissioners that winter is the worst business time of the year, that he makes most of his money during the summer months.

"A business that operates at a loss or is in bad shape is no benefit to the city," observed Police Chief Francis X. Finn.

The Board decided to continue the I HOP's trial period until May, review the case when resident's windows are open and, if it is still a problem, revert the hours back to midnight.

In other actions the Licensing Board:

- Granted a one week continuance on a request by the Shore Taxi, Inc., 533 Sea St., for two hackneys.
- Approved a one day all alcoholic license for a dance to be held by the Houghs Neck Community Council on Saturday, March 10, in the St. Thomas Aquinas Hall.
- Approved a request from the First Church of Squantum for a license to conduct a flea market Saturday, June 2, from 10 a.m. to 4 p.m. on Surfside Lane.
- Approved a bid by the Quincy Junior Baseball League for a one day wine and malt license for a Las Vegas night Friday, Feb. 16, from 7:30 p.m. to 12 midnight at St. Thomas Aquinas Hall.
- Continued a request by Joseph Bates to store vehicles for tow companies after listening to Joseph W. Aiello of the Braintree Planning Board describe a similar operation in that town.
- Granted a request for an all alcoholic license to the Quincy High School Basketball Alumni for a banquet Thursday, March 29, from 7 p.m. to 12 midnight at the Fore River Clubhouse.
- Continued for one week a hearing on the request from South Shore Automatic Transmission, 250 Centre St., South Quincy, for a Motor II license so it can purchase used cars.

City To Apply For $2 Million In CDBG Funds

Mayor Arthur Tobin has been authorized by the City Council to file application for $2,072,000 in Community Development Block Grant (CDBG) funds for community improvements and housing rehabilitation.

The program for use of the funds is still being finalized by the public works committee and the planning board. Their report will be brought before the council for final approval.

QCAO To Meet Feb. 15

The board of directors of the Quincy Community Action Organization, Inc., will hold its monthly meeting Thursday, Feb. 15, at 7:45 p.m. in the Germantown Service Center, 9 Bicknell St. The meeting is open to the public.

YOUR CHILD'S NAME IS IN EVERY SONG!

From Captain Kangaroo

Every stereo recording features four fantastic songs personalized for your child by Captain Kangaroo, with a personal message on each record jacket.

Only $2.95 including sales tax, postage and free mailer.

Satisfaction guaranteed or your money returned. Allow 2 weeks for delivery.

Girls			Boys		
Amiga	Janet	Nancy	Aaron	Eric	Michael
Amy	Jennifer	Nicole	Adam	James	Nathan
Angela	Jessica	Pamela	Alan	Jason	Patrick
Ann	Judy	Patricia	Amigo	Jeffrey	Peter
Barbara	Julie	Rachel	Andrew	Jerelliy	Randy
Beverly	Karen	Randy	Anthony	Jerry	Richard
Carol	Kathryn	Sandra	Benjamin	John	Robert
Christine	Kelly	Sarah	Brad	Jonathan	Ronald
Cindy	Kim	Shannon	Brian	Joseph	Ryan
Danielle	Kristen	Sharon	Chad	Joshua	Scott
Dawn	Laura	Stacy	Charles	Justin	Sean
Deborah	Linda	Stephanie	Christopher	Keith	Steven
Denise	Lisa	Susan	Craig	Kenneth	Thomas
Donna	Mary	Tammy	Daniel	Kevin	Timothy
Erin	Melanie	Tonya	David	Lawrence	Todd
Heather	Melissa	Tracy	Donald	Mark	William
Heidi	Michelle	Vicki	Douglas	Matthew	

Name _____ Enclosed $ _____

Address _____ Send _____ records

City _____ State _____ Zip _____ quantities noted above.

Mail to: **Kids, Box 551, Randolph, Mass. 02368**

Pine Craft FURNITURE

SOUTH SHORE'S ONLY FULL SERVICE FURNITURE CENTER

- Unfinished - Pine & Hardwood
- Custom Finished
- Restoration
- Free Delivery within area
- Large selection - in stock
- No Interest Layaway plan
- Inflation beating prices
- Quality & Satisfaction Guaranteed

Open Daily 9:30 - 5:30, Fri. eve 'till 8 P.M.

27 A BEALE STREET
WOLLASTON CENTER
TELEPHONE 479-6298
WAREHOUSE SHOWROOM
91 Newbury Ave., North Quincy, Open Sat. only 9:30-5:30

Quincy's 26 Week Money Market Certificate

Quincy Savings Bank offers 6-month savings certificates to depositors with a minimum of $10,000 to invest. With an interest rate ¼ percent higher than the weekly U.S. Treasury bill rate and continuous compounding, this week's certificate pays:

Effective Annual Yield **10.174%** Annual Rate **9.557%**

Monthly interest either is credited to your account or paid by check, if you prefer.

Quincy Savings Bank

For more information, please call 471-3500 or visit any of our six REDi-BANK℠ offices.

By Federal regulation, a substantial penalty is required for early withdrawal from any Savings Certificate.

Article 11

Ceramic Highlights by Gloria

The second most popular ceramic stain is the translucent stain. These stains have an oil base and are used to give a soft or antique effect. Usually, they are applied with a stiff bristle brush over an opaque stain, and wiped off with a cloth. For a dark antique look apply directly over opaque stains and wipe back; or for a softer look, seal your opaque stains with a spray or brush-on sealer and then apply translucent stain and wipe back. Re-seal the project to hold the translucent stains on the piece. Some points to remember about translucent stains are: never apply to greenware, they are a non-firing product; never wash brush in water, use a solvent meant for an oil base paint; they are inter-mixable and the color you get is the same as the color is in jar. Other techniques for using these stains are: woodgraining and rouging. Also, they are used to bring out the cracks in a piece done in a crackle glaze and are attractive in combinations over textured glazes. Antiquing is best accomplished on a detailed or grooved ceramic piece. When working with them, mix stain well in jar and after applying to the piece, wipe them off the detailed parts and leave stain in crevices. Lighten if necessary with more pressure of your cloth or with a suitable solvent. On smooth surfaces, brush out the stain or pat it in order to achieve the desired effect.

TIPS AND HINTS:

To create a marble effect using your translucent stain, pour several colors into a bucket of water. Notice they float on top of water. Blend the stains with a stick, then submerge your ceramic piece [bisque] into the bucket and swirl it around. Spray fix or brush seal the piece after it has dried and see the attractive results.

FIRING* now thru February 28

* Subject to Gloria Ceramics policy.

GLORIA'S CERAMICS
221 W. Squantum St.
Quincy, Ma. 02171
Call 328-9787

all we ask...
compare OUR QUALITY, PRICES CONVENIENCE and SERVICE
Eyeglasses - All The Latest Styles
Hard And Soft Contact Lenses - Free Consultation
PROFESSIONAL OPTICS
PRESCRIPTION OPTICIANS
67 CODDINGTON ST.
QUINCY
Next to YMCA
M-T-Th-F 9-5
Wed. & Sat. 9-1
Call for evening appt.
479-5252
Daniel T. Shea
Reg. Optician

ADULT DAY CARE
A Full Program Of:
RECREATIONAL ACTIVITY, NURSING, RESTORATIVE and SOCIAL SERVICES, SPECIAL DIETARY PREFERENCES, all Under The Direction Of A REGISTERED NURSE And A SOCIAL WORKER
The Center is in Operation Mon. thru Fri., between 8:30 a.m. and 4:00 p.m., providing care to persons residing at home, who would benefit from these services and being with others.
Call 848-4710 During theses Times for further information
HOLLINGSWORTH HOUSE
145 HANCOCK ST. BRAINTREE

QUINCY PUBLIC SCHOOLS
ANNUAL PRE-SCHOOL
Registration and Screening
Consistent with the special education act [Chapter 766], the Quincy Public Schools will conduct an Orientation Workshop for parents of three and four year old children in order to identify those with special needs. Where necessary, children will participate in a follow-up Screening Program which will include a parent interview and health, vision, hearing, motor and language screening.
Parents who wish to participate in the Orientation Workshop are encouraged to call
DR. ELIZABETH BRAUNSTEIN
Pre-School Chapter 766 Team Chairperson
at the Quincy School, 94 Newbury Avenue, Quincy at 471-0100 [extension 467] on or before March 2, 1979.
This Pre-School Screening is not for children who are eligible for kindergarten in September 1979. Their screening will take place at the time of kindergarten registration.
LAWRENCE P. CREEDON
Superintendent of Schools

GRAND OPENING
Sale Now Going On
Avenue Thrift Shop
676 Hancock St., Woll.
One of three locations to better serve you
We buy and sell used furniture, antiques and major appliances.
265-7100 479-7100

South-West Center Programs

Mary Brelsford, director of the South-West Community Center, 372 Granite St., announces the schedule for the week of February 12:

Feb. 12 - A Housing Advocate will be available, 9 a.m. - 5 p.m., to assist persons having problems with tenant-landlord issues. Information for welfare-related questions is also available. The Quincy Food Coop is open daily, Monday through Friday, for non-perishable food and home items. Food Stamps are accepted and free delivery service is available.

Feb. 13 - Information regarding the energy and winterization program is available, 9 a.m. - 1 p.m. Eligible persons will receive applications and assistance for home utility bills. 9 a.m. - 5 p.m. an Advocate is available to assist parents and children having Core Evaluation under the Chapter 766 laws. The Mini-Library, for children and adults, is open 9:30 a.m. - 4:30 p.m., Monday through Friday.

Feb. 14 - Wednesday is Senior Citizens Day. Projects, assistance and lunch are available. Senior Citizens wishing to participate are urged to stop by the Center or telephone 471-0796 for transportation. 2 - 4 p.m., Cribbage and Chess games are scheduled for beginners, intermediates and advanced players. 3:00 - 5:00 p.m., a Valentine's Party is scheduled. All are invited.

Feb. 15 - 9:30 - 10:30 a.m., a nutritionist will answer inquiries regarding food, calorie information or menu planning. Telephone 471-0798. 10 a.m. - noon, a Koffee Klatch is held for local residents and visitors. 9 a.m. - 5 p.m. information concerning Social and Human Services will be available. Visit the Center or telephone during those hours.

Feb. 16 - The Crisis Intervention Team will be available 9 a.m. - 1 p.m. Emergency food and financial assistance will be available to local, eligible persons. Telephone 471-0796. The Center is open, daily, from 9 a.m. - 5 p.m. Monday through Friday.

The Family Planning Services of The South Shore is available Monday through Friday, from 9:30 a.m. - 4:30 p.m. Medicaid is accepted or a sliding fee schedule may be arranged. For information and registration, call 471-7126 or 471-8727.

Applications for the Quincy Head Start Program for children 4 years old by last Dec. 1, are available at The Center. To determine if your child is eligible, telephone 471-0797.

Project LINC Director To Address Sterling Parents Association

Michael Hurley, director of Learning in the Community project (LINC), will address the Sterling Parents' Association tonight (Thursday) at 7:30 p.m. in the school Media Center.

Also at the meeting, parents will receive new basic skills identification lists to examine for revisions.

Principal Paul A. Breslin will present his monthly report, including an overview of the 1978 California Achievement test results.

All Sterling parents are automatically members of the home and school association and need only attend to be recognized.

Houghs Neck Post Receives Distinguished Service Award

The Houghs Neck American Legion Post was presented a Certificate of Distinguished Service by the National Americanism Commission at the Jan. 31 meeting of the Norfolk County Post at Norwood.

The presentation was accepted by Commander William Morrill from Norfolk County Commander Robert Crandlemer.

The certificate was presented for the Post's continued acts to further the Americanism program, the presentation of school awards to outstanding students at Broad Meadows Junior High School, of two awards to the Quincy ROTC for military achievement, and the flag essay contest conducted each year in the peninsula's five elementary schools.

Mary Timcoe is Americanism chairman

THE COLONIAL 1600 RESTAURANT
1600 Hancock Street, Quincy
Mon. thru Fri.
5:30 A.M. to 6:30 P.M.
Sat. 'til 5 P.M.
WEEKLY LUNCHEON SPECIAL
Soup 'n Sandwich $1.05
your choice Egg, Chicken, Meatball
Specializing in Seafood and Home cooked foods
Take Out Service 472-4006
NEW ENGLAND SEAFOODS and ITALIAN DINNER SPECIALS

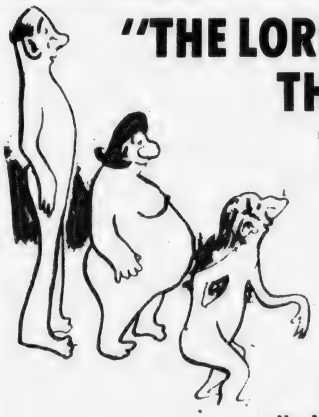
"THE LORD MAKES; THE TAILOR SHAPES."
SUEDE, FUR VINYL & LEATHER
CLEANED
REPAIRED—RESTYLED
No Appointments Necessary For Fitting
With Over 9000 Zippers In Stock—
One Of Them Is Your Size
FAST SERVICE
Dependable Cleaners
8 Convenient Locations
Tailors at
624 Hancock St.
Wollaston [Opposite Purity Supreme]

Quincy Winds Up 1-8

North Swim Team Eyes Sectional, State Tourneys

North Quincy's swim team, which recently completed its best season and continued its domination over Quincy, is looking forward to the Southeastern sectionals Feb. 16 and 17 and the state championships Feb. 23 and 24.

Coach Bill Walker feels several of his swimmers could make good showings in the tournaments.

The Raiders finished with a 5-5 record, its best, and easily topped Quincy, 117-53, in their final regular season meet.

In contrast, the Presidents, under first-year coach Amy Chessia, had only a 1-8 mark with an undermanned squad. Walker has been the North coach since the sport was introduced four years ago.

North Quincy boys' and girls' teams have won every meet from Quincy during that time.

The difference, both coaches agree, is the size of the squads. North Quincy has 30 swimmers on its squad this year, Quincy has only 18.

"We knew from the outset what we could expect from individuals on the team," Walker said. "It was a mismatch because of the number of swimmers we have as compared to Quincy."

"That's our whole problem," Ms. Chessia said. "We just don't have enough kids. They don't go out for the team."

The swimming rivalry is unlike any other between Quincy and North teams.

The teams train together at the Lincoln-Hancock School pool and know each other's capabilities. They know what to expect from each other in competition and that, according to Walker, is what makes the rivalry so special.

There is a real rivalry between the teams," he said. "But there's no animosity. The kids like and respect one another."

North won all but one event in the Quincy meet. The Presidents' only winner was John Connolly in the 100-yard breaststroke. Chessia rates him as the team's best swimmer.

The Raiders' Ed Melanson and John Conley, the top swimmers, were double winners. Each also figured in the 200-yard medley relay team's win.

The relay team's winning time of 1:55.1 was good enough to qualify for the state championships. John Nolan and Bill Boudreau joined Melanson and Conley on the team.

Melanson, who Walker says "is North Quincy swimming - he can really do the job," won the 100 butterfly in 57.9 and the 200 individual medley in 2:10.6.

Melanson, a junior, holds six of 11 team records while senior captain Conley, who won the 100 freestyle in 54.3 and the 50 freestyle in 24.4, holds five records for the Raiders.

Other North winners were John Buckley in the 200 freestyle, Dave Donovan, 1-meter diving; ninth grader Paul Melanson, Ed's brother, 500 freestyle; Bill Feeney, 100 backstroke, and the 400-yard freestyle relay team of Bob Farmer, Richard Farmer, Buckley and Feeney.

North swept the 200 freestyle with Richard Farmer second and Tim Burke third.

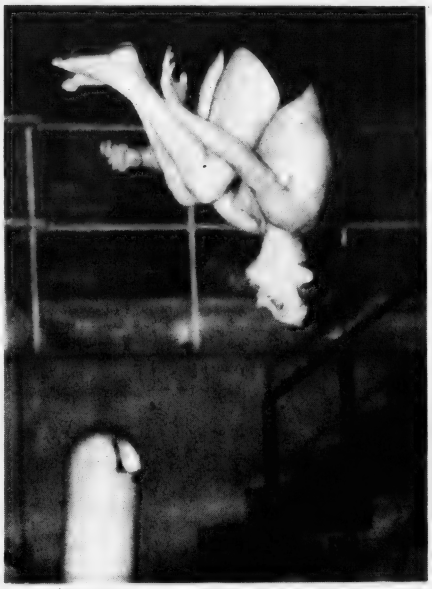

ALLEN KEEFE of Quincy displays his diving form in the recent swim meet with North Quincy. North won, 117-53.

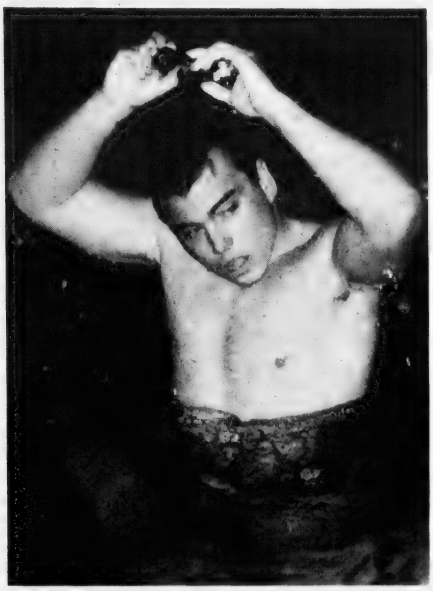

JOHN CONLEY, of North Quincy, one of two double winners for the Raiders in their win over Quincy, removes goggles after easily winning the 50-yard freestyle.

[Quincy Sun Photos by Steve Grochowski]

North Matmen In Good Individual Performances

North Quincy's undermanned wrestling team continues to find the going rough, but some of the Raiders are enjoying an excellent season.

The Raiders, 3-10 on the season, wrestled at Cohasset last night(Wednesday) and will finish their season Saturday at 6 when they host Quincy at the Armory.

North dropped a 40-27 decision to Scituate last Friday with John Gorczyca, beaten only three times this season, pinning Scituate's Scott Sorrentino in the 188-pound class to make his record 9-3-1.

Other Raider winners were Dave Hackett by forfeit 107 pounds. Rich Donna by decision at 129 and Dave Howley by a pin at 141.

Earlier in the week the Raiders lost to Milton, 44-16, with Steve Sweet at 121 pounds, Donna at 129 and Dave Houley at 140 the only winners. Gorczyca went to a draw in the 188 pound class.

Sports

Quincy Girls Roll By Brockton, 69-48

The Quincy girls' basketball team continues to have a fine season under Coach Barbara Webster. On Tuesday the First Ladies took a 7-4 Suburban League record and a 9-5 overall mark into their game with Newton. Friday they will play at Cambridge Rindge and Latin at 8 p.m. and next Tuesday will be home to Waltham at 3:15 at the old Quincy High gym.

Quincy last Friday rolled over Brockton, 69-48, sparked by Laura Miller's 21 points. The team's fast break again made the Miller scoring 10 points.

Maureen Walsh and Karen Murphy had 12 points each and Maureen Maher had 11. Sue Callahan contributed nine points.

Meanwhile, North Quincy girls, winners of only one game, lost to Weymouth North, 43-27.

Patti Bellotti, one of the top scorers in the league, and Patti Micelli had seven points each for the Raiderettes.

North has an off day Friday and next Tuesday will play at Newton at 3:15.

SPECIAL
We Check Your
FRONT END SPRINGS SHOCKS
ALL FOR A **$2.00** CHARGE
No Obligation while you wait
WOODWARDS INC.
111 McGrath Highway Quincy

Save it for later.

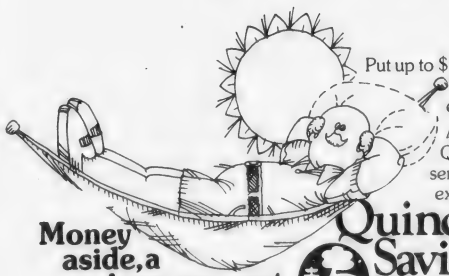

Money aside, a savings account still makes sense.

Put up to $1500 a year aside for your retirement. You could earn enough money for an extra cushion.

An Individual Retirement Account at Quincy Savings Bank makes a lot of sense. Not only do you get a federal tax-exemption now; you get more money later. To supplement your Social Security. To make your retirement years more relaxing.

If you qualify, you can put up to $1,500 a year in an IRA account and you may have the financial cushion you want, if you don't have any other pension or retirement plan now.

Quincy Savings Bank

We'd certainly like to open your account soon, at any of our five REDi-BANK℠ offices in Quincy: 371 Hancock Street, 1200 Hancock Street, 1374 Hancock Street, 138 Franklin Street, 461 Washington Street or in Hanover, Rte. 53 and Broadway.

Colclough Keynote Speaker

Quincy Fathers Club Presents Football Awards

Jim Colclough, former Quincy all-scholastic and Patriots player currently head coach of football at Boston State College, was the speaker at the recent 26th annual Quincy High School Football Awards Banquet sponsored by the Quincy Fathers Club.

John Nichols won the Granville Award for the best player in the Quincy-North Quincy game, and other award winners were:

Russ DiPietro, Munroe McLean Ward for most improved players; Vin Harte, Matthew Ival Ward for best offensive player; George McCarron, Anmando Moscardelli Award for best offensive lineman; Mike Trifone, George Underwood Award for best defensive player; Jeff Giordani, Robert Primavera Award for best defensive back; Ralph Pickering, Frank and Elenior Osborne award donated by Harold McCarthy for best linebacker, and Bob Ciardi, Paul V. Grasso Award donated by Bill Osborne for unsung hero.

Kathy Powers received the Football Queen's Trophy, seniors and juniors received jackets and sophomores received plaques.

The Frank and Elenior Osborne Scholarship Award will be given to a senior in June and the William Schaetzel Award will go to a North Quincy player later.

Tom Brennan, Steve Cacciatore, Giordani, McCarron and Pickering received Suburban League all-star certificates.

Richard Ohlson is president of the Fathers Club and other officers are Vice President Harold Coose, Treasurer Frank Osborne, Secretary Buddy Page and Directors Victor Craig, Joseph Russo, Pete Little, Harold McCarthy and Arthur Richards.

AWARD WINNERS -- Among the award winners at the Quincy Fathers Club 26th annual High School Football Awards banquet were, from left, George McCarron, John Nichols, Bob Ciardi and Russ DiPietro.

HONORED -- More award winners at the Quincy High Football Awards banquet were, left to right, Ralph Pickering, Mike Trifone, Jeff Giordani and Vin Harte.

ALL-STARS -- Quincy High's Suburban League all-stars, who received certificates at the Quincy High football banquet, left to right, Jeff Giordani, Ralph Pickering, George McCarron, Steve Cacciatore and Tom Brennan.

Instructional Swimming Registration

Registrations are being taken by the Quincy Recreation Department for its Instructional Competitive Swimming Program.

The program is offered Wednesdays and Fridays from 6 to 7 p.m. at the pool in The Charles Djerf Community Center at the Lincoln Hancock Community School The course is open to Quincy residents who are at least eight years old and are capable of swimming at the Advanced Beginner level according to Red Cross standards.

The program features individual instruction in the skills of competitive swimming. Skills taught include racing starts and turns, the basic racing strokes, and the fundamentals of a competitive team workout. The program is designed to introduce swimming as a sport, as well as a recreational activity. Those interested may register at the pool at the time of the program. Additional information can be obtained from the Recreation Department.

Track Club Members Continue To Shine

Members of the Quincy Track Club continued their record-breaking performances in recent indoor meets.

In the Dartmouth Relays, the mile relay team of Margaret Osterman, Karen Lindenfelzer, Karen McCarthy and Linda Morash set a club record of 4';17.0.

In a recent meet at Franklin High School, 11-year old Georgia Trafincante set two records, winning the 440 in 67.0 and the 600 in 1';36.7, both times being the best do date in New England.

In the State Coaches Meet at Harvard Linda Morash ran her best 600 ever in 1';38.7, Karen Lindentelzer ran a personal best of 40.05 in the 300 and Karen McCarthy took seventh overall in the 300 with a personal best time of 38.8. Michelle Millane placed fourth and tood a medal with a club record 37-11 in the shot put.

At last Sunday's NEAAU championships at Harvard the relay team of Denise Santo, McCarthy, Lindenfelzer and Osterman sped to a record 1';51.1 in the 880-yard relay. With Donna Reardon replacing Santo, the girls also ran 4';25 in the mile relay. The big surprise came when McCarthy turned in a quick 61-second split for her 440.

McCarthy also long jumped 16-5 for a club indoor record and Millane placed fourth again in the shot with a 34-10 toss with the heavier 4 kilo shot. Quincy scored seven points in the meet.

Quincy Coach Jeff Hennessy, who competes for the Greater Boston Track Club, placed sixth in the men's 600 with a personal best of 1:13.6, believed to be the fastest run by a Quincy resident. The Greater Boston Club won the man's team trophy with 160 points.

THAYER ACADEMY

Entrance examinations for admission to the Middle School (Grades 6, 7 and 8) will be given on:

Saturday, March 3, 1979 at 8:30 a.m.

Please write or call 843-3580 for an application.

THAYER ACADEMY
745 Washington Street
Braintree, Massachusetts

Trucks For Sale

We Have Several Trucks That Are Excellent Buys.

1978 F100 Pickup - New	# T8642
1978 8 Pass. Club Wagon - New	# T8666
1978 F100 Pickup - Used	# 758
1977 F250 4 x 4 Low Miles	# 773
1976 E250 Window Van	# 626
1975 F100 Pickup 8' Box	# 614
1974 F100 Pickup 8' Box	# 744
1974 Chev. C-50 LWB C+C	# 518
1973 Chev. C-20 4 x 4 W/Plow	# 782
1965 Land Rover 4 x 4	# 499

See Them Today At

Quincy Ford Motor Co., Inc.

85 Quincy Ave., Quincy

773-6500

Stay Alive!

By Jack Silverstein

TEAR GAS

You don't have to be a bank robber, terrorist, or rioter to come in contact with tear gas. In fact, most victims of this gas are normally innocent bystanders. Here is a quick course in case you become one of those "innocent bystanders".

Tear gas causes an acute "instant cold" - tearing eyes, stuffy nose, coughing and hoarseness. If exposed to only a small amount of tear gas in the open air, symptoms usually clear within a few hours. Exposure in a confined area may cause symptoms that last for a day or more. Prolonged contact with a high concentration of the gas may result in damage to the respiratory system.

Once out of the area of exposure, wash the eyes freely with tap water. Wash out the mouth and gargle to remove any chemicals. Clean the skin thoroughly with water. If rubbing alcohol is available, mix it with water - about half a cup to a quart of water, and wash the skin. If symptoms persist or if any chemical came in direct contact with the eye, obtain medical attention.

This information has been brought to you as a public service by NABORHOOD PHARMACY 406 Hancock St., No. Quincy.

OUR SERVICES INCLUDE:
24 hour emergency service,
Charge accounts,
Family prescription records,
Year end tax records,
Delivery service,
Insurance receipts,
Hospital supplies for sale or rent.
Open 7 days a week, 8 - 10.
Phone: 328-3426

NEWSCARRIERS WANTED
Here's a chance to earn extra money by building a Quincy Sun home delivery route.
Telephone: 471-3100

Unusual

Rare and exotic
Varieties of indoor
Hanging Plants. . .

. . . Unique Pottery & More!

O'Connell GARDENS

165 Old Colony Ave., Wollaston
Open 7 Days 471-6868

FORMER RED SOX pitcher Luis Tiant, now with the Yankees, presents the MVP trophy to Danny Boyle at the sports night sponsored by the Quincy Sons of Italy Lodge for its Babe Ruth League team. Tiant and Bob Gamere, Channel 7 sportscaster were the speakers. The committee included James Mastratonio, Richard Reallini and Robert Panico.

(Quincy Sun Photo by Steve Grochowski)

At Youth Arena

Quincy Host To Brockton

Quincy's hockey team appears to be on its way to another state tournament berth.

The Presidents took a 7-3-2 record into last night's (Wednesday) game at Waltham. Quincy will be home to Brockton Saturday at 6:40 p.m. at the Quincy Youth Arena.

The Presidents must win or tie 70 percent of their games to qualify for the tournament for the 10th time in Coach Bob Sylvia's 15 years as coach. Ties count as wins so they appear on the way to reaching the qualifying figure.

Quincy took another step toward the tournament last Saturday when it defeated Cambridge Rindge and Latin, 5-1, with junior goalie Chuck Dooley getting the win in his first start.

Quincy's big line of Robbie Craig, Scott Richardson and Tom Brennan continues to be one of the highest scoring lines in the Suburban League and accounted for all the goals.

Craig, the league's number two scorer with 27 points, only one behind Chuck Coyle of Weymouth South, had two goals as did Scott Richardson, the league's number three scorer with 23 points. Brennan, in fifth place with 20 points, had the other goal.

Earlier in the week Quincy bowed to league-leading Weymouth North, 5-2, after taking a 2-0 lead.

John Norton and Tom Brennan had the Quincy goals with Bob Brennan, Craig and Richardson having assists.

"Weymouth came back well and put the pressure on us, and that's why they are in first place," Sylvia said. "In the third period they were tough, dumping the puck and going in after it, beating us to the corners. That's where the game was won."

Quincy had its share of shots but Weymouth goalie Paul Harvey was outstanding.

Plucky Raiders Run Out Of Steam

North Quincy's hockey team, hoping for its first winning season in many years, ran out of steam last Saturday after a great seven-game streak which saw five wins in a row, a loss and a tie with Quincy.

The Raiders lost to Newton North, 6-2, as Newton became the first team to defeat North Quincy twice this year.

Going into yesterday's (Wednesday) game with Brookline, North Quincy, under first-year coach Kevin Lewis, was 5-5-2 in the Suburban League and 6-7-2 overall with four games remaining. Saturday the Raiders will play Weymouth North at 1:50 at Hingham.

Three goals in the final period clinched Newton's win. North Quincy hadn't played in a week, being idle last Wednesday following its gruelling 2-2 tie with Quincy.

For the Raiders Tom Gerry scored the first goal and Paul Cooney, the number four scorer in the league with 22 points, scored the second goal.

Crusaderettes Bow To Gordon

The Eastern Nazarene womens basketball team lost to Gorden College, 60-41, last Saturday to drop its record to 5-8.

The Crusaderettes will host Southeastern Mass. next Tuesday at 6 at ENC's Lahue Center in the final game of the regular season.

The ENC women jumped off to an early 12-2 lead but Gordon took a 27-26 edge at the half and outclassed the Crusaderettes in the second half.

Janet Ranstrom scored 16 points and Nanette Baumgatner had 12 for ENC.

Earlier in the week the ENC women bowed to Salem State College, 59-54, again trailing by just one point at the half.

Baumgatner had 13 points, freshman Brenda Healey had 12 and Quincy's Lois Malvesti scored 11.

Earlier the Crusaderettes had defeated Lowell University, 53-41, sparked by Malvesti's 21 points. Ranstrom scored 12.

COLMAN'S
SPORTING GOODS
SKI WEAR SALE
Every Parka
Every Pant
Every Ski Suit
Every Sweater
SALE PRICED AT
20% Up To 50% OFF
Our Regular Prices
Women's 2 Pc. Ski Suits
Priced to sell-out at 49.95
REG. $130.
Men's, Women's, Children's
- Our Entire Inventory
Gloves Hats
Socks Scarves
20% To 50% OFF
Boston Trader Ski Sweaters
$10
Values to $28.
SKI SALE
Every Ski Every Boot
Every Pole
Every Binding
Specially Priced At
20% To 50% OFF
Shop Early for best choice
FREE STORESIDE PARKING
Mon.-Fri. 9-9 Sat. 9-5:30
AMERICAN EXPRESS
VISA

COLMAN'S
SPORTING GOODS
SKATE SALE
Hockey Skates
With The New
TUUK BLADES
49.95 UP
Nylon Upper, Tendon Guard
COLMAN'S
SPORTING GOODS
1030 HANCOCK ST. QUINCY

COLMAN'S
SPORTING GOODS
Where You ALWAYS Get A Deal

Bowling

Hallberg Leads Little Loop With 113.2 Average

Dick Hallberg continues to lead the Quincy Bowling Little Loop with a 113.2 average.

He is followed by Steve Pecevich, 104.9; Pete Alibrandi, 101.8; Gary Connolly, 99.7; Paul Leonard, 98.5; Tom Doherty, 98.4; Jay Dolan, 98.3; Chris Petrillo, 97.2; Joe Crifo, 97.1, and Mike Hatfield, 96.2

Last week's results: Bryan VFW Post 4, Hutchinson Oil 0; Local 1451 3, James R. McIntyre Club 1; Montclair Men's Club 3, Wollaston Bowladrome 1; Richard M. Morrissey Club 3, Quincy Elks 1; Quincy Sun 2, Atty. George G. Burke Club 2; Sen. Paul D. Harold Club 2, Councillor Joseph E. Brett Club 2; Atlantic Fuel Oil 2, Hennessy Plumbing Supply 2.

The team standings: Harold, 47-13 (total pinfall of 19,906); Bryan Post, 40-20 (19,467); Montclair, 38-22 (19,278); McIntyre, 34-26 (19,741); Elks, 33-27 (19,490); Sun, 32-28 (19,228); Morrissey, 31-29 (19,416); Atlantic, 28-32 (19,493); Hutchinson, 27-33 (19,304); Hennessy, 24-36 (19,229); Burke, 24-36 (19,191); Brett, 21-39 (19,213); Local 1451, 21-39 (18,812); Bowladrome, 20-40 (18,965).

Last week's 300 Club: Hallberg, 369; Doherty, 324; Dave Walsh, 416; Jay Princiotto, 309; Pecevich, 309; Fred Norton, 308; Petrillo, 305; Alibrandi, 304; Walt McConaghy, 303; Jack Reardon, 301; John Sullivan, 300.

Bryan Post rolled the weekly high team single of 1371 and Montclair rolled high single of 474. Hallberg had both high individual single of 145 and high three of 369.

Seastrom Rolls 299 With 11 Strikes

Ralph Seastrom of Team 7 rolled a 299 last week in the 10-pins Strike Seekers League and had 11 strikes in the process.

Team 8 leads the league with an 18-6 record and 5122 total pinfall, followed by Team 3, 16-8 (5543); Team 9, 16-8 (4467); Team 2, 14-10 (5977); Team 6, 10-14 (5124); Team 1, 8-16 (5394); Team 7, 8-16 (5034), and Team 4, 6-18 (5181).

The Top Ten: Pete Simonelli, 179; Bill Popsie, 175; Fred Luscombe, 173; Tony Nazzarella, 172; John Horrigan, 169; El Calkins, 169; Bob Simonelli, 168; Dick Loonan, 159; Madelyn Hines, 155, and Norma Calkins, 155.

The league bowls at the Wonder Bowl on Southern Artery.

Sandanato's 106.1 Paces St. John's Holy Name

Dan Sandanato leads the St. John's Holy Name Bowling League with a 106.1 average.

He is followed by Dick Guerriero, 105.1; Tom Darcy, 105.1; Bob Saluti, 105.0; John Darcy, 104.6; Ron DiRamio, 104.3; Fred Fostello, 101.0; Dick DiRamio, 100.8; Joe Matarazzo, 100.1; Ed Linehan, 100.0, and Clem Pagnani, 100.0.

Darcy's team leads the league with a 23-7 record and total pinfall of 7103. Pagnani is 20-10 (7140); Ron DiRamio, 18-12 (7202); Guerriero, 16-14 (7243); Saluti, 14-16 (7042); Linehan, 12-18 (6938); Earl Lauretto, 10-20 (7085), and Sandonato, 7-23 (6943).

Tom Darcy rolled the weekly high single of 130 and high three of 358. Lauretto's team rolled high weekly single of 510 and high three of 1460.

McLaren Team Leading Koch Men In 2nd Half

Bob McLaren's team 7 has taken over top spot in the second half of the Koch Club Men's Bowling League's 29th season with 14 wins and 2 losses.

Al Mancuso and his team are in second place with a 12-4 record.

Tony Alibrandi holds the League's top average with 109.2 and is followed in the top 10 by Al Mancuso, 106; Leo Marshal, 105.1; Steve Mancuso, 104; Peter Alibrandi, 103.6; Ozzie Parsons, 103.5; Paul Koch, 103.1; Mike Doyle, 103; Jim Moody, 102.2, and Joe Keenan, 100.5.

Mike Doyle has high individual three string total to date with 369 and high single string of 142.

McLaren's team owns high team three string total of 1615 and Keenan's quintet has high team single string of 581.

One of the oldest activities of the Koch Club, the league was formed in September of 1950 at the old Norfold Downs Alleys in North Quincy and today bowls at the Wollaston Boulevard Bowladrome every Tuesday evening.

Dick Koch, Jr. is president of the league, Steve Mancuso, secretary and Bob Woods treasurer.

Parsons & Richardson

INSURANCE AGENCY INC.

'Be Sure Now - Not Sorry Later'

Robert W. Richardson

Opposite Quincy Center MBTA

PResident 3-1276

11 Teams Left In Men's Candlepin Tourney

Eleven teams remain in the 26th annual Greater Quincy Men's Candlepin Bowling Tournament sponsored by the Koch Club of Quincy following last Sunday's action at the Wollaston Boulevard Bowladrome. Forty-two clubs started the competition.

More than 300 spectators viewed the 100 bowlers in competition for a qualifying berth.

The Colonial Merchants of South Weymouth bowled high for the day in defeating the Tuesday Merrymount Merchants, 1819-1796, and gaining a bye into the quarterfinals on Feb. 18.

Other results: Wollaston Men 1775, Supreme 1618; Weymouth's Monday Night Men 1713, Beau's 1689; Perfectas League 1691, Quincy Church Team 1566; Boston Gear 1673, Social Club 1546; Blessed Sacrament 1653, Quincy Eagles 1602; Penn A. A. 1651, OSM 1589; Hull Monday Men 1625, Ducky Webber 1540; John Quincy Adams 1600, Springdale Civic of Canton, 1496; St. Mark's VFW 1565, Charlestown K. of C. 1548.

Colonial Merchants ran up a 44-pin lead in the first two strings which proved big as Merrymount roared back in the final string.

Steve Puopolo's 400 third string locked up the victory, while Rich Bognanno was second with 371. Ron Johnston was high for Merrymount with 395, followed by Paul Vickers' 371.

The Wollaston Men ran up a 123 first string lead over Supreme and coasted as Paul Peckham fired a 394 for Wollaston, followed by Mark Smith's 376 and Russ Gardner's 372. Ken Hanson had a 369 and Bob Roach a 366 for Supreme.

The Monday Night Men rolled to a comfortable 56-pin lead over Beau's in the first two strings but Beau's cut the gap but not enough. Tom Nicholson's 376 was high for Monday Night Men and Al Wienlek rolled a 369. Buster Loud's 376 was high for Beau's.

The Perfectas dropped their opening string but came back in the next two to win easily.

Tim Bright led the winners with 361, and Joe King and Bob Snelder each had 353. Dave Bates was tops for the Quincy Church team, bowling 342.

Boston Gear swept three strings in defeating the Social Club as Gene McGann led the scorers with a 351. Ed Pasquale paced the losers with 341.

Blessed Sacrament put its win together in the first and third strings to top the Eagles. Dan MacMillan had a 360 for the winners and Bill Eklund a 356 for the Eagles.

Penn A. A. moved to a 50-pin first string lead and had easy sailing over OSM, as Dana Chella rolled 398 for Penn and Ernie Von Iderstein had 355 for OSM.

Hull Monday Men had little trouble in ousting Ducky Webber as they rolled up a substantial lead in the first two strings. Steve McGunnigle had 386 for Hull and George O'Hare rolled 366. For Ducky Webber Don Connolly was high with 322.

John Quincy Adams took all three strings in an easy win over Canton. Capt. Len Simes led the winners with 346 and Bob Kearney rolled 314 for Canton.

In the closest match St. Mark's eased out its win over Charlestown in the last string. Tom Smith was high for St. Mark's with a 334 and Peter Fuedo paced the losers with 327.

The Hanover Merchants will return next Sunday to join last Sunday's nine winners and set up the quarterfinal round.

Atlantic Memorial Widens Church League Lead

Atlantic Memorial widened its lead to 10 points in the Church Bowling League by taking six points from runnerup Quincy Center Methodist with a 1660-1610 win.

All bowlers on both teams rolled more than 300 with Bob Crespi's 356 and Tom Shephard's 342 leading the way for Atlantic and George Dabrolet leading Quincy Center with 358.

The team standings: Atlantic, 34-2; Quincy Centre, 24-12; Wollaston Cong., 22-14; Central Baptist, 20-16; Independents, 20-16; First Presby, 18-18; Fort Square U.P., 18-18, Lutherans, 16-20; Christ Church, 15-21; Bethany A, 14-22; Bethany B, 8-28; Quincy Point Cong., 7-29.

Dave Bates has the season's high single of 161 with Bud Crowell, Walter Chepetsky and Bob MacDonald having 155s. Bates also has high three of 411 with Crowell and Lou Taylor having 400s.

The Top Ten: Taylor, 113.0; Bates, 112.7; Jim Deitsch, 109.8; Bill Collins, 108.1; Crowell, 107.5; Ed Kallio, 107.1; Harold McManus; 106.8; Bob Crespi, 106.8; Jim Troup, 106.7; Dabrolet, 106.4.

Collins Rolls High Single, Three In Adams Heights League

Dick Collins' team leads the Adams Heights Men's Club Bowling League with a 36-12 record.

Behind them are: Bob Lee's team, 34-14; Arch Fulton, 27-21; Reno Giudici, 24-24; Bill Norton, 20-28; Al Landry, 18-30; John Giudici, 18-30, and Jack Casey, 15-33.

Collins rolled the weekly high individual single of 156, Reno Giudici had 155 and John Giudici 149. Collins also had high three of 381, followed by Landry, 379; Reno Giudici, 376, and Frank Anderson, 376.

Reno Giudici's team rolled high team single of 575, Norton's Team 4 had 566 and Landry's Team 8 559. Lee's Team 5 had high team three of 1622. Norton's team had 1598 and Fulton's Team 3 had 1574.

The Top Ten: Collins, 115; Casey, 110; Norton, 110; Reno Giudici, 109; Fulton, 108; Anderson, 108; Dick Ford, 106; Bob MacLeod, 105; Landry, 105, and John Giudici, 105.

Joyce High Single, Pomarico High 3 For St. John's Women

Kay Davis' team leads the St. John's Women's Bowling League with a 25-7 record, followed by Ann McGinn's team, 21-11; Clare Joyce, 20-12; Nancy Sardillo, 18-14; Frances Taylor, 17-15; Eileen Andrews, 14-18; Joan Kenney, 14-18; Mary Marchese, 12-20; Claire O'Neil, 10-22; Rita Alicandri, 9-23.

Joyce rolled the weekly high single of 115 and Helen Pomarico had high three of 304.

The Top Ten: Joyce, 98.8; Pomarico, 96.9; Louise Durante, 96.2; Kathy Gillooly, 93.9; Claire O'Rourke, 93.9; Norma Gacicia, 91.5; Nancy Sardillo, 89.3; Davis, 89.2; Barbara Welch, 89.1; Marchese, 89.0; Helen O'Rourke, 88.5.

Cavicchi Team Koch Club Women First Half Winners

Captain Gerry Cavicchi's team has won the first half of the Koch Club Women's Bowling League's 24th season with a record of 80 wins and 40 losses.

Other members of the winning team are Kay Donelin, Rita McLeod and Fran Darcy.

Kay Batts' Team finished second with a record of 72 wins and 48 losses.

Top 10 bowlers in the average department are Linda Bowes, 98.33; Toni Alibrandi, 97.24; Gerry Cavicchi, 96.1; Susan Batts, 91.16; Adele Foley, 91.27; Betty Ann MacDonald, 91.22; Barbara Lombardi, 90.33; Carol Brown, 89.49; Barbara Donelin, 89.49, and Anne Moody, 89.40.

Toni Alibrandi holds the high three strong total to date with 328 while Barbara Donelin has high single string of 125. Gerry Cavicchi has the most spares with 65 and Linda Bowes the most strikes with 16.

The league was founded in September of 1955 at the former Norfolk Downs Alleys in North Quincy and bowls today at the Merrymount Daylight Alleys on Broad St. every Thursday at 8:30 p.m.

Linda Bowes is president of the loop, Betty Ann MacDonald, treasurer and Karen Moody, secretary.

St. Brendan's Junior League MDA Bowlathon Feb. 17

On Saturday, Feb. 17, the St. Brendan's Junior Bowling League will host its third annual Muscular Dystrophy Bowlathon at the Wollaston Bowladrome.

Junior bowlers will solicit pledges of a penny per pin knocked down in their three strings of league bowling Feb. 17.

All proceeds will benefit MDA's local patient service program and international research efforts. Thousands of dollars have been raised over the past few years by junior bowlers throughout Southern Massachusetts to help "Jerry's Kids".

According to Marie Traft, Bowlathon chairman, "Our event offers kids the chance to have fun while helping kids afflicted with muscular dystrophy. Everyone who participates will receive an award with special prizes going to the best pledge collectors."

Presidents On Way To Tourney Berth

Happy days are here again for the Quincy High basketball team.

The Presidents suffered their most frustrating season a year ago but, thanks to Coach Joe Amorosino utilizing his sophomores the current team is well on its way to a state tournament berth and a possible second place finish in the Suburban League.

Quincy took an 8-3 league record and overall 10-4 mark into Tuesday's game at Newton. The Presidents will host unbeaten Cambridge Rindge and Latin, a shoo-in for the league title, Friday at 8 at the Vo-Tech gym and next Tuesday will play at Waltham at 8.

The Presidents' balance paid off again last Friday in a 49-46 win over Brockton.

Brian Donovan, the number three scorer in the Suburban League, scored 22 points and was strong off the boards, but several other players contributed to the victory.

Donovan, Jeff Connerty and Mike Connolly sparkled on the boards against Brockton's big forward line and this was a major factor in the important victory.

Quincy jumped into a 14-point lead early in the third period and Amorosino felt this was the worst thing that could have happened. "The kids thought that was the end of it and I saw a definite letdown," he said.

Brockton turned what looked like a certain Quincy win into one of the season's most exciting games. Trailing, 29-15, in the third period, the Boxers rebounded to tie it at 34 going into the final period.

Quincy regained a four-point lead but Brockton several times cut the gap to two and down the stretch it was clutch foul shooting by Andy Carrera, Ray Coscia and Dana Guidice which pulled the win out.

Called the "Italian Connection" by Amorosino, these three hit on six foul shots in one-and-one situations in the final three minutes. Carrera's only two points of the game in the final five seconds left iced the verdict.

Connerty fouled out in the fourth period and Connolly also was in foul trouble. Junior Scott MacDonald came off the bench to do a fine job and Carrera's ball handling was outstanding. Ritch Finnegan also played well.

"We showed we have some depth and everyone contributed to this win," a pleased Amorosino concluded.

• *Wrestling*

Quincy Close To Title

Going into yesterday's (Wednesday) meet with Cambridge Rindge and Latin, it was a bit too early to claim the title, but Quincy's wrestling team all but wrapped up its first Suburban League championship when it defeated Waltham, 32-16, last Saturday.

With a 6-0 league record and a 15-1 overall mark, the Presidents were favored to top Cambridge and will be solid favorites to end up with a win over North Quincy Saturday at 6 at the Vo-Tech gym and clinch the title.

Waltham suffered its second league defeat against Quincy, while Newton North remained in contention with only one setback, that at the hands of Quincy.

Quincy's win at Waltham wasn't as easy as the score indicates and the Presidents led by only four points with only two matches, the 187-pound and heavyweight bouts, remaining.

Coach Carmen Mariano was undecided whether to use Tony Akoury in the 187-pounder and Geoff Caflisch in the heavyweight bout, or vice versa.

He selected Akoury for the 187-pound bout and it paid off.

"They both weigh the same and once we went up by four points, I felt I had to go with Tony as he's a senior and has more experience," Mariano said. "Under the circumstances, I had to go for the win right there."

Akoury responded with a quick 64-second pin over Waltham's Frank Moreale and the win was Quincy's. It was the only Quincy pin of the night.

As a result, Caflisch won by default in the heavyweight bout when Waltham decided not to risk injury to Vin Scalise, who had knee problems.

Waltham had taken a 16-15 lead by virtue of its only pin scored by Scott Baker over Kurt Bruan at 157 pounds. Each had lost only once this year.

Mike Gordon then came up with a vital win for the Presidents when he faced Waltham's Len Comeau, also with only one loss. Gordon had little trouble as he outclassed Comeau for a 16-1 win, good for a five point major decision and a 20-16 Quincy lead.

Other Quincy winners were Ron DiCesare at 100 pounds, Don Bernard at 107 and Paul Orlando at 114.

"Those three kids were absolutely great," Mariano said. "They have been improving every week and have worked awfully hard. They are underclassmen and these were the most important wins of their lives. They wrestled their best matches of their lives."

Earlier in the week Quincy had scored an impressive 33-19 non-league win over Chelmsford, always one of the top teams in the state.

The Presidents' winners were Joe Souza, 105 pounds; Orlando, 112; Steve Notarangelo, 119; Steve Venturelli, 138; Rennie Crowe, 145; Braun, 155; Caflisch, 187, and Akoury, heavyweight. Gordon went to a draw at 169 pounds.

Quincy's junior varsity, coached by former Quincy ace Tim Cahill, scored a decisive 24-3 win over Chelmsford.

ENC Romps Over Gordon, 78-55

The Eastern Nazarene College men's basketball team romped over Gordon College, 78-55, last Saturday to improve its record to 12-7.

The Crusaders will host Nyack College Friday at 8 and will be home to King's College Saturday at 8, both games at ENC's Lahue Center. ENC recently defeated both teams on a trip to New York.

Gordon rallied to cut ENC's margin to 35-32 at halftime and took the lead early in the second hale. The Crusaders came back and outclassed the Fighting Scots the rest of the way.

Jerry Perea was 10 for 11 at the foul line and scored 20 points, Glenn Bryan had 16, Quincy's Bob Dacey 15 and Mark Carr 13. Perea and Bryan took down seven rebounds each.

A Tough Season For North But Miller Can Still Smile

It has been a long season for the North Quincy basketball team, but Coach Eddie Miller's Raiders have lost several close games and he has seen some things to make him smile.

North was only 4-9 (3-9 in the Suburban League) going into Tuesday's game with Weymouth South. The Raiders will play at Revere Friday at 8 p.m. in a non-league game and next Tuesday will host Newton North at 8 p.m. at the Vo-Tech gym.

North made a valiant comeback last Friday but was edged by Weymouth North, 60-58. The Raiders trailed by 11 points with 3:30 left in the game.

"This was another example of how these kids battle," Miller said. "They have never given up and with a little luck here and there we could have won several more games."

North has the number two scorer in the Suburban League in Jim Holleran and he again sparked the offense with 20 points including eight in the fourth period when the Raiders nearly pulled it out.

Kevin Cobban, the team's "quarterback," had another big night with 16 points. Cobban has been especially effective this year from the foul line.

Earlier in the week North had bowed to unbeaten Cambridge Rindge and Latin, the certain league champion, 65-53, in a game which saw foul shooting make a big difference.

Although North hit on 25 foul shots to 17 for Cambridge, it missed many early shots while Cambridge was 11 for 11 to take a 25-19 halftime lead. It widened its margin to 47-33 after three periods, utilizing its big height advantage.

Cobban had 15 points, 13 from the free throw line, while outstanding sophomore Mark Millane had 13. Holleran was held to five points, one of his lowest totals of the season.

Wollaston Music Center
and **Hobby Shop**
27 BEALE STREET
WOLLASTON 773-5325
H.O. TRAIN Accessories
Drums - Guitars
Sheet Music
Records
Model Kits
Testors - Paints
Flying Rockets
School Supplies

WHOO'S PLACE
For Select Secondhand Furniture and Household Items
Open Thurs. 2 to 8, Fri. 2:30 to 6, Sat. 11 - 6
369 Billings Rd. **N. Quincy**
Next to Phil the Barber

Jewels & Gems

by Stan Manin

For centuries, when people have owned beautiful gems, they have wanted to show them off. Many years before Christ, huge stones, possibly of several hundred carats, were worn as hat, helmet, or hair ornaments. Henri II of France jauntily wore a 54 carat diamond in his cap and the first Queen Elizabeth of England adorned her hair with a spinel the size of a baby's fist. In the 20th century, Mrs. Gardner, wife of Boston's famous Jack Gardner, would, on occasion, wear the Rajah Diamond and another large diamond in her hair.

For jewelry you will enjoy wearing come to us at GRONO & CHRISTIE, INC., 536 Adams St., East Milton, 696-1490. We have a fine selection of jewelry on display including some estate pieces. You're welcome to stop by, look them over, and let us assist you in buying a piece for a Valentine's Day gift. You will also find gift items and greeting cards for Valentine's Day next door in our "Something Special" shop. Open: Mon. thru Sat. 9 a.m. - 5 p.m.

HELPFUL HINT:
A birthstone gift is always appropriate.

YES OR NO?

	YES	NO
I need muscles	☐	☐
I need more energy	☐	☐
I need to relax	☐	☐
I want girls to notice me	☐	☐

Work out in our extra large conditioning area with latest, modern equipment and be supervised by our professional technicians. Relax and re-energize in our Jacuzzi Whirlpool, Turkish Steam Room and Finnish Sauna. Our spacious locker area has showers, dressing rooms, sinks and blow dryers for your convenience. Come in today!

For Men Special Low February Rates

Obie's Fitness Center, Inc.
11 Revere Road, Quincy
Near MBTA Line - Opposite Sears
Open 7 Days - 5 Nights
773-0996

LONGER.
We have expanded our hours to accomodate you better
Daily 9-3
Thurs. 9-3 & 5-7
Fri. 9-3 & 5-7
milton co-operative bank
East Milton Square 698-0660

● *St. Ann's Hockey*

Keohane's Moves Into Pee Wee Penthouse With Razer's Edge

Keohane's moved into a top tie with Razer's Edge in the Pee Wee Division of St. Ann's Hockey League by nipping Razer's Edge, 2-1.

Walter Downing had both Keohane goals with assists for Frank Coyman and John McLaughlin. Jim Morris had an unassisted goal for Razer's Edge.

JDA edged No. Quincy Dunkin Donuts, 3-1, on Jim Cahill's two goals and one by Bill Palmer. Bob Burgess, Brian Callwo and Matt Burke had assists. Derek Hunter scored for Donuts with an assist for Paul Cohane.

Nobile Sporting Goods topped Art Tailors, 3-1, with Mike Ainsley scoring twice and Mike DeLuca once. DeLuca, Ainsley and Greg Gale had assists. Scott Noonan scored unassisted for Tailors.

In the Bantam Division Plaza Olds held its four-point lead over Lydon Russell with a 10-4 romp over Bike 'n' Blade. Peter Palmer exploded for four goals, Dan Ceurvels and Rob Sullivan had two apiece and Peter Clark and Jeff Gale one each. Ceurvels, Palmer, Chamberlain, Downing and Sullivan had assists. Steve Hogan had two goals for B 'n' B and Mike O'Reilly and Rich Comeau one each. O'Reilly, Comeau and Hogan had assists.

Lydon Russel nipped No. Quincy K. of C., 2-1, on goals by Bob Conti and Gordon Trenholm. John Keller, John Sweet, Gregg Trenholm and John Doran had assists. Peter Quinn scored for K. of C. with Neal Beagle assisting.

Associated Woodworkers defeated Blackwood, 6-4, sparked by Greg Therrien's hat trick. Kevin Coyman had two goals and Larry Kelly one. Kelly, Therrien, Coyman, Mike Riley and Paul Maloney had assists. Rich O'Sullivan had two Blackwood goals and Bob Climo and Paul Halloran one each. Greg McMillen, Mide Ahern, Paul Kelly and Steve Burke had assists.

YMCA Girls Swim Team Sweeps Marblehead

The Quincy YMCA girls' swim team swept every class in last Saturday's meet against Marblehead and most of the girls improved their times for the district championships.

In 8 and under Julie McConville won the 100 individual medley and the 25 butterfly, Meg Givin won the 50 freestyle and the 25 backstroke, the medley relay team of Molignano, Powers, McConville and Given won as did the freestyle relay team of Valle, Lisa Boylan, Molignano and Given.

In 9-10 Jennifer Morrissey won the 100 individual medley and 50 butterfly, Kate McConville won the 50 freestyle and was second in the 100 freestyle, Cristine Glazier won the 50 backstroke and was second in the 100 individual medley, Abigail Cook won the 100 freestyle, Susan Evans won the 50 breaststroke with Lauren Powers second, Christina Burke was second in the 50 freestyle and 50 backstroke and Quincy took first and second in both relay races.

In 11-12, Chris DeWolfe won the 100 freestyle and 50 backstroke, Sydney Cook won the 200 individual medley and the 50 freestyle, Wendy Molignano won the 50 butterfly, Ellen Powers won the 50 breaststroke and was second in the 200 freestyle, Elizabeth Burnham was second in the 50 and 100 freestyles and the medley relay and freestyle relay teams won.

In 13-14, P. J. McCue won the 200 freestyle and 100 backstroke, Chris McConville won the 200 individual medley, Katie Cook won the 100 freestyle, Mary Lawlor won the 50 freestyle and was second in the 100 backstrode, Maeve Lawlor won the 100 breaststroke, Betty McKenna was second in the 50 and 200 freestyles and both relay teams won.

The girls will have their final dual meet Saturday against Somerville at the Quincy pool.

Earlier the Quincy girls had another successful meet at Needham.

● *South Shore Hockey*

Panthers Win 3rd In Row

The Quincy Panthers won their game in a row last Sunday, walloping Neponset, 8-1, to move to within three points of the Quincy Flyers in the South Shore Division of the South Shore Hockey League.

It was the Panthers' second straight win aganist one of last year's champions, having defeated Bridgewater previous week.

"With my defensemen, Ed Shea, Scott Gosselin, John DePasta and Doug Rand, doing their homework, and a strong and agile goalie like Jim Tennant, our forwards can do the rest," Coach David Mullen said. "We've averaged 11 goals a game in the last three games and allowed only three a game."

The Panthers, sponsored by Quincy Legion Post 95, will face West Roxbury, the Greater Boston Division Leader, Sunday at 6 o'clock Hingham's Pilgrim and the game will determine if the Panthers will qualify for the Eastrn Mass. Amateur Tournament.

The Quincy Flyers did not play a league game last week and lost to Winthrop, 8-5, in an exhibition. They are three points behind Bridgewater in the South Shore Division, but have a game in hand.

The Flyers will meet Jamaica Plain, runnerup in the Greater Boston Division, Sunday at 7:30 at Hingham.

The Quincy Braves were walloped by Jamaica Plain, 10-4. The Braves will face Randolph Sunday at 7 ;30 at Hingham.

● *St. Moritz League*

St. Moritz PeeWee B's Defeat Pilgrim Olympics

The St. Moritz Pee Wee hockey team defeated Pilgrim Olympics of Hingham, 5-1, Monday night at the Shea rink as Brian Ostiguy, Matt Ostiguy, Brian Ricciardi, Gary Orlando and Lance Zerega scored the goals.

Terry McKinnon had two assists and Brian Ostiguy, Ricciardi, Tim O'Brien, Frank Mortell, Larry Bonome, Bob Bina, Croce Verrochi and Joe Bohmback one each.

Earlier the Pee Wee B's had blasted Pilgrim, 8-0, sparked by Brian Ostiguy's hat trick. Ricciardi had two goals and O'Brian, Matt Ostiguy and Kevin Drake one apiece. Orlando had four assists, Ricciardi three, McKinnon two and Ed Ceriani, Kaarlo Maki, Mortell and O'Brian one each. Tom Good was outstanding in goal.

The team lost to Roslindale, 6-1, with Verrochi scoring the only goal.

The Pee Wee A team lost to South Shore, 5-1, with Mark Zimmerman scoring the goal and Kevin Zanardelli having an assist.

The Bantam A team tied Suburban, 2-2, on two goals by Mark Righini. Lee Rubino and Dave Mazzelli had assists.

St. Joseph's Breezes By Point, Wollaston Nazarene

St. Joseph's Goliath A team waltzed to a 60-20 win over Quincy Point Cong. and walloped Wollaston Nazarene, 35-10, to improve its record to 8-0 in the Quincy YMCA Church Basketball League.

St. Joseph's employed a strong full-court press against Quincy Point and rolled to a 20-1 first period lead and had clear sailing the rest of the way.

Billy Foley and Chuck Jaehnig had 12 points each, Jim Bandera scored 11, and Jim Jaehnig 10. Ricky Mahoney, Chris Shaughnessy, Jim Quinn and Billy Harte were other scorers. Adam McGhee paced Quincy Point with seven points.

Bantam B's Shut Out Holbrook

The Rotary Club Bantam B team blanked Holbrook, 7-0, with Steve Baylis and Jamie Doyle scoring two goals apiece and Bill Bomar, Dennis Croke and Richie Milano one each. Joe Livingstone, Tom Schofield and Tom Benson had two assists apiece and Mike Cullen, Paul McCabe, Dean Phillips and Croke one each.

Squirt B's Win, 8-1

The Squirt B's continued undefeated in league competition by walloping Canton, 8-1.

Mark Zimmerman had the hat trick, Jon Hays scored two goals and David Tapper, Mark Simonelli and Adam McGregor had one goal each. Billy Murphy had three assists, Tapper two and Simonelli and Mike Benson one apiece.

PeeWee A's Blank Neponset

The Quincy Elks Pee Wee A team blanked Neponset, 4-0, on goals by Sean Aruda, Scott Messina, Keith Smith and Paul Marshall. Bob McCabe, Messina, Smith and Dan Kelly had assists.

In a qualifying game for the state tournament the Pee Wee A's defeated Brookline, 6-1, with Aruda scoring twice and Chris Hurley, Smith, Billy Slavin and Kelly once each. Dennis Cronin had four assists, Messina and Smith two apiece and Hurley one.

The team lost to Hingham, 5-2, with Smith and Tim Barry scoring the goals and Bill Hughes, Mark Basch and Aruda having assists.

Recreation Dept. Sponsoring Celtics Basketball Game Trip

The Quincy Recreation Department in cooperation with the Boston Celtics basketball team is sponsoring a reduced rate professional game at Boston Garden, Sunday, April 8 at 1:45 p.m.

Tickets are $3 each and include bus transportation from a designated location.

The game is for elementary, junior and senior high age boys and girls only. Tickets may be purchased at any of the department's after school, evening, or Saturday gym programs.

The first professional world heavyweight boxing champion was John L. Sullivan in 1882.

Squirt B's Win 17th

The Squirt B team remained unbeaten [17-0-1] in the South Shore Conference with a 3-1 win over Brockton. The team's overall record is an impressive 27-1-1.

Billy Murphy, Paul Connolly and Dave Tapper scored against Brockton with assists for Bobby Salton, Peter Schofield and Matt Furtado.

In a non-league game the Squirt B's suffered their first defeat, 2-1.

DRIVE AWAY WITH DOLLAR'S LOW DAILY OR WEEKLY RATES

DOLLAR RENT-A-CAR SYSTEMS

● We accept most major credit cards.
● We also accept Avis, Hertz, National, and Budget Credit Cards.

17.95 per day
100 FREE MILES
Fairmount or similar car

We specialize in insurance replacement rentals
$10 Per Day if Qualified

RESERVE YOUR CAR NOW!
CALL:
479-5032
QUINCY

DOLLAR
RENT-A-CAR SYSTEMS®
LICENSEE

Quincy Youth Baseball
Las Vegas Night
FRIDAY, FEB. 16, 7:30-MIDNIGHT
DONATION $1.00
St. Thomas Aquinas Hall
Darrow St. Houghs Neck

Give every NEWBORN the advantage
March of Dimes
THIS SPACE CONTRIBUTED BY THE PUBLISHER

Business News/Real Estate

Robert Abraham Awarded Professional Insurance Designation

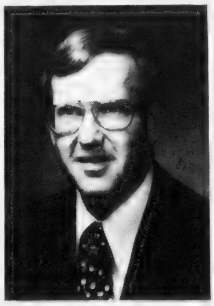

ROBERT B. ABRAHAM

Robert B. Abraham, assistant vice president of the P. E. Hurley Insurance Agency, 1245 Hancock St., Quincy, has been awarded the professional insurance designation, Chartered Property Casualty Underwriter (CPCU).

The award was conferred at ceremonies held in Boston in conjunction with the 34th annual meeting and seminars of the Society of CPCU.

Abraham is a graduate of Northeastern University, class of 1969. He began his insurance career in Springfield with Employers Commercial Union Insurance Company. He joined the Hurley agency in 1972. He is a member of the Quincy Kiwanis Club.

He and his wife, Nancy, reside in Plymouth. They have two children.

The CPCU designation was awarded by the American Institute for Property and Liability Underwriters to 930 graduates who met ethical, examination and experience requirements. The Institute is a non - profit educational organization formed by the property and liability insurance industry to establish a program of professional education and certification in the industry.

First Woman Elected

Mary Reilly Named To Board At Colonial Federal Savings

MARY L. REILLY

Mary L. Reilly, Vice President and Treasurer of Colonial Federal Savings and Loan Association of Quincy, was elected to the Board of Directors of that association at the annual meeting held recently.

Miss Reilly has more than 33 years experience with the firm. Beginning her career as a teller in 1945, she progressed within the institution's structure, attaining her present position of treasurer in 1968 and vice president in 1973. She is the first female member of the board.

Chairman of the Board, Milton B. Wiggin, officially declared Miss Reilly a member to the three year post. Miss Reilly noted:

"My years at Colonial Federal have been interesting, challenging and gratifying and I am both honored and excited to have been elected to this highly esteemed board."

The addition brings the total number of directors to nine and includes George Davidson, Guy W. Hart, Philip J. Lawrence, John M. McIver, Stanley H. Richards, Roy L. Sidelinger, Chester J. Weeden and Directors Emeritus Robert L. Blair and Carlton W. Spencer.

Philip J. Lawrence, Association President welcomed Miss Reilly's election.

Miss Reilly attended Bridgewater Teachers College; Bentley College; Burdette Weaver School of Real Estate; University of Connecticut School of Executive Development and University of Indiana Graduate School of Business.

A resident of Randolph, Miss Reilly is active in town politics as former town meeting member and member and former chairwoman of the 40 A Zoning Committee. She is a member of the South Shore Development Corporation, the Chamber of Commerce and past captain for the United Way.

Colonial Federal, with assets in excess of $50 million, has its main office in Wollaston and branches in Holbrook, Wareham and Weymouth. These offices service Norfolk, Plymouth and Barnstable Counties.

Grandma's Attic Provides Job Opportunity For Disabled

Grandma's Attic, 29 Beale St., Wollaston, is a second hand thrift shop which provides longterm disabled people with the opportunity to work in and adjust to the community.

The shop is part of Therapeutic Community Inc., 1181 Washington St., Dorchester, a private, non-profit organization that provides rehabilitation services to 100 deinstitutionalized people.

Through its Community Residences, Day Program, After Five Club, Boston Evening Club and Grandma's Attic, it equips clients with the necessary skills to live in the community and function in sheltered workshops or competitive employment.

"It helped me a lot," said Doris Flood, an employee of the thrift shop. Fellow worker, Ruth Ambuter seconded her comments, "I've come a long way since I was in the program".

Both will soon be placed in the South Shore Rehabilitation's sheltered workshop.

If you would like to donate furniture, glassware, toys or pictures to Grandma's Attic, which is managed by Charles J. Affsa, call 479-6673.

INCOME TAXES PREPARED

773-1100 472-7528

Are YOU eligible to get extra credit
For

BLIZZARD DAMAGE
INSULATION INSTALLED
STORM WINDOW INSTALLED
LARGE INCREASE IN INCOME

George Colarusso
Year Round Service
One Elm Ave.,
Wollaston

INDIVIDUAL TAX
SMALL BUSINESS

SOLD RECENTLY through the office of TULLISH & CLANCY. Our extra service doesn't cost any more. Buying or selling call TULLISH & CLANCY Realtors, 15 Foster Street, Quincy Square, 773-7300.

9.307%

At this rate, everyone will want a Money Market Certificate.

This rate is effective through February 14, 1979.
It's a good time to ask about our 6-month Money Market Certificates.
It's a good time to ask about our other Savings Plans, too.

Minimum deposit $10,000.
The rate shown is an annual rate; however, the maturity of the Certificate is 26 weeks, and the rate is subject to change at renewal. This offer may be withdrawn at any time without prior notice.
If funds are withdrawn before maturity, Federal regulations require that the interest rate be lowered to the then current passbook rate and that, 90 days' interest at that rate be forfeited.

South Shore Bank MULTIBANK
Member F.D.I.C.

Elementary School Lunch

Monday, Feb. 12 - Cheeseburger on a bun, buttered carrots, condiments on side, black raspberry jello, beverage.

Tuesday, Feb. 13 - Kentucky style fried chicken, buttered mixed vegetables, cranberry sauce, peanut butter bar, beverage.

Wednesday, Feb. 14 - Grape juice, sloppy joe served on a hamburg roll, mixed vegetables, Valentine cake, beverage.

Thursday, Feb. 15 - Veal Parmigiana with Italian Zita topped with sauce, chick peas and marinated beans, italian bread, chocolate cup cake, beverage.

Friday, Feb. 16 - Fruit juice, fish and chips, pieces of golden fried fish, potato puffs, condiments on the side, dinner roll with butter, twinkie, beverage.

Junior High School Lunch

Monday, Feb. 12 - Grape juice, real zesty pizza, cheese topping, raisin packet, beverage.

Tuesday, Feb. 13 - Baked macaroni w ham cubes, green cut beans, fresh baked roll, pears and peaches, beverage.

Wednesday, Feb. 14 - Hot sliced turkey in a fresh baked roll w gravy, whipped potatoes, cranberry sauce, dessert de Jour, beverage.

Thursday, Feb. 15 - American chop suey, buttered carrots, fresh baked roll, choice of dessert, beverage.

Friday, Feb. 16 - Apple juice, golden brown fishwich served MacDonald style, condiments, tater tots, variety of desserts, beverage.

Vo-Tech School Lunch

Monday, Feb. 12 - Real zesty pizza w cheese topping, french fries, variety of desserts, beverage.

Tuesday, Feb. 13 - Baked macaroni w ham cubes, green cut beans, fresh baked roll, pears and peaches, beverage.

Wednesday, Feb. 14 - American chop suey, buttered carrots, fresh baked roll, choice of dessert, beverage.

Friday, Feb. 16 - Apple juice, golden brown fishwich served MacDonald style, condiments, french fries, variety of dessert, beverage.

LEGAL NOTICE

COMMONWEALTH OF MASSACHUSETTS
Norfolk, ss. Probate and Family Court

No. 78F0070-E1
Notice of Fiduciary's Account

To all persons interested in the estate of MARY C. FUREY late of Quincy, in said County, deceased.

You are hereby notified pursuant to Mass. R. Civ. P. Rule 72 that the First and Final account of L. PAUL MARINI as Executor of the will of said deceased has been presented to said Court for allowance.

If you desire to preserve your right to file an objection to said account, you or your attorney must file a written appearance in said Court at Dedham on or before the 7th day of March, 1979, the return day of this citation. You may upon written request by registered or certified mail to the fiduciary, or to the attorney for the fiduciary, obtain without cost a copy of said account. If you desire to object to any item of said account, you must, in addition to filing a written appearance as aforesaid, file within thirty days after said return day or within such other time as the Court upon motion may order a written statement of each such item together with the grounds for each objection thereto, a copy to be served upon the fiduciary pursuant to Mass. R. Civ. P. Rule 5.

Witness, ROBERT M. FORD, Esquire, First Judge of said Court, this 25th day of January, 1979.

THOMAS PATRICK HUGHES
Register

2/1-8-15/79

LEGAL NOTICES

COMMONWEALTH OF MASSACHUSETTS
Norfolk, ss. Probate and Family Court

No. 77F3023-A1
Notice of Fiduciary's Account

To all persons interested in the estate of ALICE RIDEOUT late of Quincy, in said County, deceased.

Your are hereby notified pursuant to Mass.R.Civ.P. Rule 72 that the First and Final account of PHILIP PAUL RIDEOUT as Administrator [the fiduciary] of said estate has been presented to said Court for allowance.

If you desire to preserve your right to file an objection to said account, you or your attorney must file a written appearance in said Court at Dedham on or before the 28th day of February, 1979, the return day of this citation. You may upon written request by registered or certified mail to the fiduciary, or to the attorney for the fiduciary, obtain without cost a copy of said account. If you desire to object to any item of said account, you must, in addition to filing a written appearance as aforesaid, file within thirty days after said return day or within such other time as the Court upon motion may order a written statement of each such item together with the grounds for each objection thereto, a copy to be served upon the fiduciary pursuant to Mass.R.Civ.P. Rule 5.

Witness, ROBERT M. FORD, Esquire, First Judge of said Court, this 17th day of January, 1979.

THOMAS PATRICK HUGHES,
Register.

1/25 2/1-8/69

SHERIFF'S SALE
COMMONWEALTH OF MASSACHUSETTS
Norfolk, ss. Dedham, Nov. 17, 1978

Seized and taken on execution and will be sold by Public Auction on Tuesday the 13th day of March A.D. 1979 at 9:55 o'clock A.M. at the Norfolk County Deputy Office at 630 High Street in Dedham in said County of Norfolk, all the right, title and interest which ROBERT BOLSTER had [not exempt by law from attachment or levy on execution] on the 14th day of November A.D. 1978 at 9 o'clock A.M., the time when the same was seized on execution in and to the following described real estate, to wit: the land with the buildings thereon, situated in that part of Quincy called Wollaston, Massachusetts, being Lot 8 on a plan recorded with Norfolk Deeds in Plan Book 54, Plan 2582, bounded and described as follows:

Northeasterly on Belmont Street, Ninety [90] feet;

Southeasterly on Lot 7, as shown on said plan, Fifty [50] feet;

Southwesterly on Lot 9, as shown on said plan, Ninety [90] feet; and

Northwesterly on Brook Street, Fifty [50] feet.

Containing 4500 square feet.

William Blake
Deputy Sheriff

2/1-8-15/79

INVITATION FOR BIDS
CITY OF QUINCY, MASSACHUSETTS
PURCHASING DEPARTMENT
1120 HANCOCK ST., QUINCY, MA 02169

Invites sealed bids proposals for furnishing and delivering to the City of Quincy:

Public Works Dept. - General Repair of Two (2) Sweepers - Feb. 22, 1979 at 10:00 A.M.

Detailed specifications are on file at the office of the Purchasing Agent, 1120 Hancock St., Quincy, MA 02169.

Bids must state exceptions, if any, the delivery date and any allowable discounts.

Firm bid prices will be given first consideration and will be received at the office of the Purchasing Agent until the time and date stated above, at which time and date they will be publicly opened and read.

Bids must be in a sealed envelope. The outside of the sealed envelope is to be clearly marked, "BID ENCLOSED" with time date of bid call.

The right is reserved to reject any or all bids or to accept any part of a bid or the one deemed best for the City.

Arthur H. Tobin, Mayor
A. A. Rocuzzo, Purchasing Agent

2/8/79

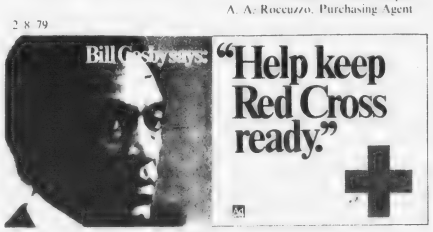

The Quincy CETA Office is currently hiring eligible candidates for CETA jobs throughout the South Shore. The following jobs are available:

Administrative Assistants
Alcoholism Counselors
Bookkeepers
Carpenters
Clerks
Clerk/Typists
Community Educators—Handicapped
Conservation Recreation Workers
Court Intake Workers
Court Room Coordinators
Counselors—Youth
Custodians
Day Care Workers
Hospital Lab. Asst/Tech.
House Managers—Handicapped
Keypunch/Coders
Legal Aides
Outdoor Education Workers
Outreach Worker—Elderly
Painters
Purchasing Agent
Secretaries
Security Guards
Shippers/Receivers
Social Services Advocates
Teachers
Teacher Aides
Youth Activities Instructors

ELIGIBILITY REQUIREMENTS:
Resident of one of the following municipalities: COHASSET, HINGHAM, HOLBROOK, HULL, MILTON, NORWELL, QUINCY, RANDOLPH, SCITUATE, and WEYMOUTH
A. Unemployed for at least 10 of the 12 weeks immediately prior to application and a member of a family whose income does not exceed 100% of the Lower Living Standard Income Level.
B. Receiving or a member of a family receiving public assistance for 10 of the last 12 weeks. (AFDC, Veterans Asst., GR, SSI)

Apply at the South Shore Job Center, (Division of Employment Security), 1433 Hancock Street, Quincy, Ma. 02169, 471-2750.

In accordance with out Affirmative Action Plane, we encourage minorities, women, and handicapped persons to apply.

AN EQUAL OPPORTUNITY EMPLOYER

Please note: former PSE participants that have been off CETA for over 1 year are now eligible for rehire.

LEGAL NOTICES

COMMONWEALTH OF MASSACHUSETTS
PURCHASING DEPARTMENT
County of Norfolk

PROPOSAL

Sealed Bids will be received at the office of the Norfolk County Commissioners, Superior Court House, Dedham, Massachusetts 02026 for:

East Norfolk Div. Clerk Magistrates Office

Parking Tickets, Feb. 14, 1979 at 12:00 Noon

To be considered, bids must be received by 12:00 Noon on Wednesday, February 14, 1979 at which time and place they will be publicly opened and read. Bids must be in a sealed envelope and on the outside be clearly marked with date and description of bid.

Details of contract requirements and specifications shall be obtained at the office of the Purchasing Department, Registry of Deeds Building, Room 4, Dedham, Massachusetts. A deposit of ten dollars [$10.00] in the form of a check payable to the Norfolk County Commissioners is required for each set of documents so obtained. The amount of the deposit will be refunded to the bidder.

The Norfolk County Commissioners reserve the right to accept or reject any or all bids; or to accept any bid or portion thereof deemed by them to be in the best interest of the County.

James J. Collins, Chmn.
George B. McDonald
David C. Ahearn
Norfolk County Commissioners

2/8/79

LEGAL NOTICES

COMMONWEALTH OF MASSACHUSETTS
Norfolk, ss. Probate and Family Court

No. 78F3081-E1
Notice of Appointment

To all persons interested in the estate of FREDRICK L. BRENNAN late of Quincy in the County of Norfolk, Notice

A petition has been presented in the above captioned matter praying that KATHRYN M. BRENNAN of Quincy in the County of Norfolk be appointed executrix named in the will without sureties on the bond.

If you desire to object to the allowance of said petition, you or your attorney should file a written appearance in said Court at Dedham on or before 2/07/79.

Witness, ROBERT M. FORD, Esquire, First Judge of said Court at Dedham, the twenty-eighth day of December in the Year of Our Lord One Thousand Nine Hundred and Seventy-Eight.

PAUL C. GAY,
Register of Probate

1/25 2/1-8/79

COMMONWEALTH OF MASSACHUSETTS
PURCHASING DEPARTMENT
County of Norfolk

PROPOSAL

Sealed Bids will be received at the office of the Norfolk County Commissioners, Superior Court House, Dedham, Massachusetts 02026 for:

Norfolk County Development & Tourist Council

Printing Vacation Guides, Feb. 14, 1979 at 12:00 Noon

To be considered, bids must be received by 12:00 Noon on Wednesday, February 14, 1979 at which time and place they will be publicly opened and read. Bids must be in a sealed envelope and on the outside be clearly marked with date and description of bid.

Details of contract requirements and specifications shall be obtained at the office of the Purchasing Department, Registry of Deeds Building, Room 4, Dedham, Massachusetts. A deposit of ten dollars [$10.00] in the form of a check payable to the Norfolk County Commissioners is required for each set of documents so obtained. The amount of the deposit will be refunded to the bidder.

The Norfolk County Commissioners reserve the right to accept or reject any or all bids; or to accept any bid or portion thereof deemed by them to be in the best interest of the County.

James J. Collins, Chmn.
George B. McDonald
David C. Ahearn
Norfolk County Commissioners

2/8/79

LEGAL NOTICES

SHERIFF'S SALE
COMMONWEALTH OF MASSACHUSETTS
Norfolk, ss. Dedham, Nov. 17, 1978

Seized and taken on execution and will be sold by Public Auction on Tuesday the 13th day of March A.D. 1979 at 9:55 o'clock, A.M. at the Norfolk County Deputy Office at 630 High Street in Dedham in said County of Norfolk, all the right, title and interest which WILLIAM E. FOSTER, JR. had [not exempt by law from attachment or levy on execution] on the 15th day of November A.D. 1978 at 9 o'clock A.M., the time when the same was seized on execution, in and to the following described real estate, to wit:

The land with the buildings thereon situated in Quincy, Norfolk County, Massachusetts, being Lot No. 264 in Section 1, as shown on plan entitled, "Plan of Sea Shore Lots at Houghs Neck, Quincy, Mass., 1891.", by H. T. Whitman, Surveyor, recorded with Norfolk Deeds, Book 668, End. Page 640; and further bounded and described as follows:

Northeasterly by Sea Street, fifty [50] feet;

Southeasterly by Lot 263 as shown on plan heretofore mentioned, one hundred [100] feet;

Southwesterly by land of owners unknown, as shown on said plan, fifty [50] feet; and

Northwesterly by Lot No. 265, as shown on said plan, one hundred [100] feet.

Containing according to said plan, 5,000 square feet of land.

William Blake
Deputy Sheriff

2/1-8-15/79

SHERIFF'S SALE
COMMONWEALTH OF MASSACHUSETTS
Norfolk, ss. Dedham, Nov. 15, 1978

Seized and taken on execution and will be sold by Public Auction on Tuesday the 6th day of March A.D. 1979 at 9:55 o'clock A.M. at the Norfold County Deputy Office at 630 High Street in Dedham in said County of Norfolk, all the right, title and interest which ROBERT CLUETT had [not exempt by law from attachmnet or levy on execution] on the 5th day of October A.D. 1978 at 9 o'clock A.M., the time when the same was Seized on execution, in and to the following described real estate:

A certain parcel of land with the buildings thereon situated upon the eastern side of East Squantum Street in that part of Quincy called Squantum and being numbered 874 East Squantum Street, being designated as lots numbered 4 and 5 on Block C on a plan of land known as Hillcrest, owned by Robert K. Dickerman, dated August, 1906, and recorded with Norfolk Registry of Deeds as Plan 2125, in Plan Book 45, said lots containing 4287.5 square feet of land.

John Caporale, Sr.
Deputy Sheriff

2/1-8-15/79

Small Ads... Big Results! CLASSIFIED ADS!

ARTICLES WANTED

Grandma's Attic

The Therapeutic Community needs your donations of furniture, glasswares, toys, pictures. Call Grandma's Attic, 29 Beale St., Quincy, 479-6673, or bring it in. Tax exemption slips available. 2/22

Don't Throw It Away!

Ruggi's Relics is looking for good attic and cellar lots of used furniture and home furnishings. You could turn long forgotten storage into money in your pocket. Call 471-9817 or 472-3608, one piece or entire contents. 3 1

LOST PASSBOOK

The following Passbook No. 06-02533-2 has been lost, destroyed or stolen and application for payment has been made in accordance with Section 20, Chapter 167, General Laws. The finder will please return to the Hancock Bank & Trust Co., 705 Granite St., Braintree, Mass.
2/8-15/79

LEGAL NOTICE

SHERIFF'S SALE
COMMONWEALTH OF MASSACHUSETTS
Norfolk, ss. Dedham, Nov. 8, 1978

Seized and taken on execution and will be sold by Public Auction on Tuesday the 6th day of March A.D. 1979 at 9:55 o'clock A.M. at the Norfolk County Deputy Office at 630 High Street in Dedham in said County of Norfolk, all the right, title and interest which JOHN A. COSTA AND HIS GOOD AND ESTATE STANDING IN THE NAME OF EMILY M. COSTA had [not exempt by law from attachment or levy on execution] on the 26th day of April A.D. 1977 at 9 o'clock A.M., the time when the same was attached on mesne process, in and to the following described real estate:

A certain parcel of land, together with buildings and improvements thereon, situated in that part of Quincy known as Atlantic and situated on Atlantic Street, Quincy, in the County of Norfolk and Commonwealth of Massachusetts, and being shown on Lot 10, on "Plan 2 of Bldg. Lots in Atlantic" made by Edmond Grover, C. E. August 1909, and corded with Norfolk Registry of Deeds Book 53, Plan 2541, bounded and described as follows:

Northerly by Atlantic Street, 40 feet;
Easterly by Lot 101, 80 feet;
Southerly by Lot 91, 40 feet;
Westerly by Lot 103, 80 feet.

Containing according to said plan 3,200 square feet.

John Caporale, Sr.
Deputy Sheriff
2/1-8-15/79

HELP WANTED

Part Time Help Wanted

High School boy with some Arts and Crafts training to assist with doll repair work and possibly serve as an apprentice. Two women for hand and machine sewing on doll clothes and projects. Call Mr. Gould at 472-5455 for interview-appointment. 2/8

OFFICE SPACE

Wollaston

Office to Rent, 665 Hancock St., corner Beale St., 2nd floor. Parking. $150. per month. Mr. Berry, 479-5500, Eves 479-1246. 3/1

INSTRUCTION

Music Lessons

Professional Instruction
DRUM PIANO GUITAR
BRASS REEDS
WOLLASTON MUSIC CENTER
27 Beale St., Wollaston
Call 773-5325 T.F.

Guitar Lessons

By Professional Guitarist and teacher. All styles - all ages. 773-3588. 4/5

MISCELLANEOUS

Attic And Thrift Sale

Attic & Thrift Sale - St. Ann's Youth Center, St. Ann's Rd, Wollaston, Friday, February 9th, 12 noon to 7:00 p.m. and Saturday, 10:00 a.m. to 4:00 p.m. Hundreds of women's new and like new casual clothes. Sizes 16½ to 20 and 38-44. Bags, scarves, hats, shoes . Lots of pretty costume jewelry, household goods and a gift table. 2 8

WANTED

Space To Lease For Restaurant

In the Quincy - Boston Area - 2,500 to 4,000 sq. ft. - write P. O. Box 440A, Chelsea, Mass. 02150. 2/8

Wanted

Florida Bound - February. 2 ladies need another driver. 773-4280. 2 8

FOR SALE

Fine Leather Handbags

Up to 80% Savings. Factory open only Saturdays 9 - 3. Hope Lane Bag Co., 192 Walnut St., Neponset Circle. Call 288-7800 for easy directions. 2/8

HELP WANTED

CIRCULATION DRIVERS For Wednesday Only Must Have Own Car

The Quincy Sun
1372 Hancock St., Quincy Sq.
471-3100

SERVICES OFFERED

Tree Removal

24 hour emergency service, smallest to largest, lots cleared. Free estimates. 848-4042. 4/19

Chimneys Expertly Cleaned

Combining modern methods with old techniques. Clean and efficient. Call anytime. Olde English Chimney Sweep, 471-7884. 2/22

Joma Construction Corp.

Complete Office and Home Improvement Service - Kitchens - Baths - Porches - Dri-wall - Custom Woodworking - Insulation. Call 479-7715. 4/5

Ed Kelcourse Co. Plumbing-Heating Gas Fitting

Complete bathroom remodeling service. Gas, elect. oil fired water heaters, boiler replacements. Small repair jobs welcome. Servicing entire South Shore and Boston area. Licensed & Insured. Free Estimates. Call 331-1825. 3/1

LOST

Orange Cat

Male, long fur, white flea collar, answers to Buster. Vicinity Hospital Hill, Quincy. Reward, 472-0823. 2/8

APARTMENTS WANTED

Apartment Listings Wanted

St. John's Parish is seeking a listing of available apartments for rent. Also a listing of people needing apartments. Call Norma Gaeicia at 479-2492. T.F.

SERVICES OFFERED

Snowplowing

Driveways and small lots. Call now - and be sure. After 6 p.m., 479-6968. 2/15

Quarterboards Hand Carved Wooden Signs

for
Home - Business - Novelty Signs
Carvings - Sea Chests
NAUTICAL SIGN SHOP
16 Union Street, Quincy
Phone 472-4046 5/31

Sparky's Appliance Service

Expert repairs on washers, dryers, dish washers, disposals, and ranges. Call 773-3724 anytime. 3/15

E & T Ceramics At New Location

Larger facilities, Day, Evening classes. Firing, Gifts, Greenware. Eileen Timcoe, Duncan Certified instructor, 508 Sea St., Quincy, 479-4107. 3/15

Scott Contracting

Structures in wood and masonry. New work and remodeling. Free estimates. Call Robert Scott, 337-8726. 3/29

Quinn General Contracting

Kitchens, Bathrooms, Playrooms, Additions, Woodworking, Ceramic Tile, Floors and Walls. Free Estimates. 848-4042 4/19

For **Sanding, Staining** and **Refinishing**
all types of wood floors
Free estimate. CALL 834-9356
ROBERT BROWN, FLOORING
4/5

SERVICES OFFERED

ART FLOOR CO., INC.

create the Mood with...
LINOLEUM & TILE
KENTILE * AMTICO * ARMSTRONG
CONGOLEUM
SOLD and INSTALLED
HARDWOOD FLOORS, LAID & REFINISHED by our SPECIALISTS
Complete Line of Ceramic Tile * carpeting
328-6970
115 Sagamore St., NORTH QUINCY

Vacuum Cleaner Repairs
FREE Pick-Up And Delivery
SALES AND SERVICE
HOOVER
EUREKA
Joe Palumbo's
HANCOCK TIRE & APPLIANCE
115 Franklin St. - So. Quincy
472-1710 T.F.

Keys Made

Locksmith on Duty
GRANITE CITY HARDWARE
86 Washington St., Quincy
479-5454 T.F.

HOME OWNERS RATES ARE LOWER. If you have a basic Homeowner's policy for $25,000 and are paying more than $110.00 a year, call 479-4242 at once. Rutstein Insurance Agency. T.F.

Hall For Hire

Weddings - showers - meetings - banquets. Elks Home. 1220 Hancock St., Quincy.
472-2223 T.F.

Hall For Rent

North Quincy K. of C. Building, 5 Hollis Ave. For information please call
328-0087 T.F.

John J. Quinn Wood Floors Laid

New or old, sanded, stained and finished, commercial and residential. Free estimates. 848-4042. 4/19

Music For All Occasions

"By the Bob Bevans Band". Phone Bob 479-1783 and 471-1777. 2/22

Free Estimates
Ceilings - One Day Service
Dan Coletti
PLASTERING - PATCHES
STUCCO
Insured
Phone 479-4447
51 Loring St., Quincy, Mass. 02169
3/1

Sewing Machines Repaired

In your home, day or evening. Reasonable rates. Call between 8:00/10:00 A.M. or after 3:00 P.M. All work guaranteed.

NAFSCO
SEWING MACHINE
SPECIALISTS
773-1275 2/8

INDEX FOR CLASSIFIED

CIRCLE ONE

- Services
- For Sale
- Autos
- Boats
- For Rent
- Help Wanted
- Pets, Livestock
- Lost and Found
- Real Estate for Sale
- Real Estate Wanted
- Miscellaneous
- Work Wanted
- Antiques
- Coins and Stamps
- Rest Homes
- Instruction

The Quincy Sun

MAIL TO: QUINCY SUN, 1372 Hancock St., Quincy 02169
PAYABLE IN ADVANCE. Cash must accompany order

Enclosed is_____ for the following ad to run___times

COPY: _____

_____

_____

_____

Single Rate: $2.75 for one week, up to 20 words, 5¢ each additional word.
Contract Rates: $2.50 per week, up to 20 words for three or more insertions of the same ad.
10 Consecutive issues $2.25 per week
No refund will be made at this contract rate in the event of cancellation.
Deadline: Tuesday, noon.
Please include your phone number in ad.

GRAND OPENING CELEBRATION SALE

ALL SIESTA STORES JOIN IN THE CELEBRATION OF OUR 11th STORE NOW OPEN AT

Intersection Rt. 106 and Rt. 28 CENTER SHOPPING PLAZA

OPPOSITE BETTENCOURT MOTORCYCLES

WEST BRIDGEWATER

Serta

MATTRESS & BOX SPRING

- HUNDREDS OF COILS
- DURABLE CONSTRUCTION
- FIRM SUPPORT
- REINFORCED FOR SUPPORT
- EXTRA STRONG BOX SPRING
- BEAUTIFULLY QUILTED

This Mattress and Box Spring will give you long lasting support and durability
An exceptional value for those who want quality.

•COMPARE WITH $79.00 EACH PIECE

TWIN SIZE

SAVE $24.00

NOW ONLY

$55.00 EACH PIECE

FULL SIZE COMP. $109 $75.00 EACH QUEEN SIZE COMP. $259 $195.00 SET KING SIZE COMP. $369 $295.00 SET

SPECIAL SAVINGS ON SLEEPYTIME IDEAS!

BRASS BEDS

- TWIN
- FULL
- QUEEN
- KING

Select the style to suit your decor. Modern Colonial or Traditional Headboards sold separately or with matching footboards. Genuine 100% Brass or Brass Plated. Choose from many styles in Twins, Fulls, Queens & Kings.

AVAILABLE WITH SERTA MATTRESSES

STORAGE BEDS

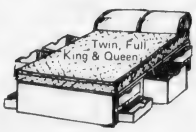

- TWIN
- FULL
- QUEEN
- KING

Siesta's exclusive Mini Maxi platform storage bed has massive deep drawers. Decorate to modern colonial or traditional.

AVAILABLE WITH SERTA MATTRESSES

TRUNDLE BEDS

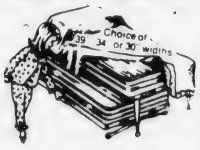

- STUDIO
- DAYBED
- TWIN

Siesta's exclusive Peek A Boo Trundle Hi-Riser has features that no one else has. We now have the largest selection with the lowest prices. Choice of 39 34 or 30 widths. Immediate Delivery.

AVAILABLE WITH SERTA MATTRESSES

WATERBEDS AT SPECIAL LOW PRICES

SLEEP BETTER LIVE BETTER
Member of Better Sleep Council

New Location
•WEST BRIDGEWATER
Rt. 106 and Rt. 28
Center Shopping Plaza
583-9336

•DEDHAM
Rte. 1 Near Rte. 128
Near New Cinema
326-9586

• FRAMINGHAM
Rte. 9 Cor. Rte. 126
Beyond Shoppers World
879-8911

•QUINCY
221 Parkingway
Near School St.
479-5119

•STOUGHTON/RANDOLPH
(Closes at 5 p.m.)
Route 139 at Rte. 24
963-2000

• HANOVER
Rt. 53 Hanover Mall Plaza
Between Angelo's Mkt. & Cinema
826-2425

OTHER LOCATIONS: Lynn, Danvers, Hudson, Medford, Peabody

PHONE ORDERS ACCEPTED

• FREE LOCAL DELIVERY •

• FREE LAYAWAY • 90 DAYS FREE FINANCING •

master charge

VISA

Siesta SLEEP SHOPS

SINCE 1953- Largest Mattress Specialty Chain

$1,350 In U.S. Savings Bond Prizes

WIN A SHARE OF AMERICA IN DOWNTOWN QUINCY

WASHINGTON'S BIRTHDAY CELEBRATION

4 ~ BIG DAYS ☆ FEB. 15, 16, 17, and 19
THUR. FRI. SAT. MON.

QUINCY CENTER

Bill Kaczka

$500 Grand Prize

$100 2nd Prize

30 **$25** Bonds

See Page 2

$1,350 In U.S. Savings Bond Prizes

To Be Eligible, Clip And Deposit These Coupons At Designated Stores Only Through Monday, February 19, 1979

Drawing to be held on Monday, February 26, 1979 at The Quincy Sun, 1372 Hancock Street, Quincy Square At 2:00 P.M.

$500 GRAND PRIZE
$100 2nd PRIZE
30 $25 BONDS

DEPOSIT THIS COUPON AT
BARKER'S
1459 Hancock St.
NAME
ADDRESS
CITY PHONE
THIS COUPON VALID FOR ALL PRIZES
You must be 18 years or older to participate
NO PURCHASE NECESSARY

DEPOSIT THIS COUPON AT
BASKIN ROBBINS
1434 Hancock St.
NAME
ADDRESS
CITY PHONE
THIS COUPON VALID FOR ALL PRIZES
You must be 18 years or older to participate
NO PURCHASE NECESSARY

DEPOSIT THIS COUPON AT
[BAYBANK] NORFOLK COUNTY TRUST
1381 Hancock St.
NAME
ADDRESS
CITY PHONE
THIS COUPON VALID FOR ALL PRIZES
You must be 18 years or older to participate
NO PURCHASE NECESSARY

DEPOSIT THIS COUPON AT
CHAIR FAIR
1627 Hancock St.
NAME
ADDRESS
CITY PHONE
THIS COUPON VALID FOR ALL PRIZES
You must be 18 years or older to participate
NO PURCHASE NECESSARY

DEPOSIT THIS COUPON AT
COLMAN'S
1630 Hancock St.
NAME
ADDRESS
CITY PHONE
THIS COUPON VALID FOR ALL PRIZES
You must be 18 years or older to participate
NO PURCHASE NECESSARY

DEPOSIT THIS COUPON AT
CROWN FURNITURE
67 Parkingway
NAME
ADDRESS
CITY PHONE
THIS COUPON VALID FOR ALL PRIZES
You must be 18 years or older to participate
NO PURCHASE NECESSARY

DEPOSIT THIS COUPON AT
CUMMINGS
1479 Hancock St.
NAME
ADDRESS
CITY PHONE
THIS COUPON VALID FOR ALL PRIZES
You must be 18 years or older to participate
NO PURCHASE NECESSARY

DEPOSIT THIS COUPON AT
EDSON SHOES
1440 Hancock St.
NAME
ADDRESS
CITY PHONE
THIS COUPON VALID FOR ALL PRIZES
You must be 18 years or older to participate
NO PURCHASE NECESSARY

DEPOSIT THIS COUPON AT
FRIENDLY FAMILY CENTER
1453 Hancock Street
NAME
ADDRESS
CITY PHONE
THIS COUPON VALID FOR ALL PRIZES
You must be 18 years or older to participate
NO PURCHASE NECESSARY

DEPOSIT THIS COUPON AT
GENERAL NUTRITION CENTER
1546 Hancock Street
NAME
ADDRESS
CITY PHONE
THIS COUPON VALID FOR ALL PRIZES
You must be 18 years or older to participate
NO PURCHASE NECESSARY

DEPOSIT THIS COUPON AT
A. E. GOODHUE
1163 Hancock St.
NAME
ADDRESS
CITY PHONE
THIS COUPON VALID FOR ALL PRIZES
You must be 18 years or older to participate
NO PURCHASE NECESSARY

DEPOSIT THIS COUPON AT
HAIR PLACE ONE & TWO
1 - 3 Maple St.
NAME
ADDRESS
CITY PHONE
THIS COUPON VALID FOR ALL PRIZES
You must be 18 years or older to participate
NO PURCHASE NECESSARY

DEPOSIT THIS COUPON AT
HANCOCK BANK & TRUST
5 Locations in Quincy
NAME
ADDRESS
CITY PHONE
THIS COUPON VALID FOR ALL PRIZES
You must be 18 years or older to participate
NO PURCHASE NECESSARY

DEPOSIT THIS COUPON AT
JASON'S LUGGAGE & MUSIC
1514 Hancock St.
NAME
ADDRESS
CITY PHONE
THIS COUPON VALID FOR ALL PRIZES
You must be 18 years or older to participate
NO PURCHASE NECESSARY

DEPOSIT THIS COUPON AT
KINCAIDES FURNITURE
1609 Hancock St.
NAME
ADDRESS
CITY PHONE
THIS COUPON VALID FOR ALL PRIZES
You must be 18 years or older to participate
NO PURCHASE NECESSARY

DEPOSIT THIS COUPON AT
KUSTOM TV
95 Parkingway
NAME
ADDRESS
CITY PHONE
THIS COUPON VALID FOR ALL PRIZES
You must be 18 years or older to participate
NO PURCHASE NECESSARY

DEPOSIT THIS COUPON AT
LERNER SHOP
1535 Hancock St.
NAME
ADDRESS
CITY PHONE
THIS COUPON VALID FOR ALL PRIZES
You must be 18 years or older to participate
NO PURCHASE NECESSARY

DEPOSIT THIS COUPON AT
LOBO BOUTIQUE
12 Chestnut St.
NAME
ADDRESS
CITY PHONE
THIS COUPON VALID FOR ALL PRIZES
You must be 18 years or older to participate
NO PURCHASE NECESSARY

DEPOSIT THIS COUPON AT
MORTON LIQUORS
120 Granite St.
NAME
ADDRESS
CITY PHONE
THIS COUPON VALID FOR ALL PRIZES
You must be 18 years or older to participate
NO PURCHASE NECESSARY

DEPOSIT THIS COUPON AT
PHASE II
1361 Hancock St.
NAME
ADDRESS
CITY PHONE
THIS COUPON VALID FOR ALL PRIZES
You must be 18 years or older to participate
NO PURCHASE NECESSARY

DEPOSIT THIS COUPON AT
QUINCY COOPERATIVE BANK
1259 Hancock St.
NAME
ADDRESS
CITY PHONE
THIS COUPON VALID FOR ALL PRIZES
You must be 18 years or older to participate
NO PURCHASE NECESSARY

DEPOSIT THIS COUPON AT
QUINCY FURNITURE
1604 Hancock St.
NAME
ADDRESS
CITY PHONE
THIS COUPON VALID FOR ALL PRIZES
You must be 18 years or older to participate
NO PURCHASE NECESSARY

DEPOSIT THIS COUPON AT
REMICK'S
1517 Hancock St.
NAME
ADDRESS
CITY PHONE
THIS COUPON VALID FOR ALL PRIZES
You must be 18 years or older to participate
NO PURCHASE NECESSARY

DEPOSIT THIS COUPON AT
ROGERS
1402 Hancock St.
NAME
ADDRESS
CITY PHONE
THIS COUPON VALID FOR ALL PRIZES
You must be 18 years or older to participate
NO PURCHASE NECESSARY

DEPOSIT THIS COUPON AT
RYDER'S
1617 Hancock St.
NAME
ADDRESS
CITY PHONE
THIS COUPON VALID FOR ALL PRIZES
You must be 18 years or older to participate
NO PURCHASE NECESSARY

DEPOSIT THIS COUPON AT
SOUTH SHORE BANK
1400 Hancock St.
NAME
ADDRESS
CITY PHONE
THIS COUPON VALID FOR ALL PRIZES
You must be 18 years or older to participate
NO PURCHASE NECESSARY

DEPOSIT THIS COUPON AT
SOUTH SHORE TV SALES & SERVICE
12 Revere Road
NAME
ADDRESS
CITY PHONE
THIS COUPON VALID FOR ALL PRIZES
You must be 18 years or older to participate
NO PURCHASE NECESSARY

DEPOSIT THIS COUPON AT
STANDARD TELEVISION
1554 Hancock St.
NAME
ADDRESS
CITY PHONE
THIS COUPON VALID FOR ALL PRIZES
You must be 18 years or older to participate
NO PURCHASE NECESSARY

DEPOSIT THIS COUPON AT
TAGS SLEEP & LOUNGE SHOP
1568 Hancock St.
NAME
ADDRESS
CITY PHONE
THIS COUPON VALID FOR ALL PRIZES
You must be 18 years or older to participate
NO PURCHASE NECESSARY

DEPOSIT THIS COUPON AT
WOOLWORTH'S
1543 Hancock St.
NAME
ADDRESS
CITY PHONE
THIS COUPON VALID FOR ALL PRIZES
You must be 18 years or older to participate
NO PURCHASE NECESSARY

WASHINGTON'S BIRTHDAY SAVINGS!

SAVE 50% AND MORE ON FAMOUS MAKER SLACKS, SHIRTS . . . . NOW AT JUST 6.99 EACH! . . . . COME SCOOP THEM UP AND CELEBRATE!

SLACKS Regularly 15.00 TOPS Regularly 14.00

SLACKS...assorted pastels in sturdy, long-wearing polyester and cotton blends...some all-cottons. Choose from several styles...not all colors in all sizes and styles but a great selection in blue, yellow, pink, beige, aqua and orange...sizes 8-18.

TOPS...cotton polyester shirts in three styles that will make your work or leisure wardrobe complete. Striped shirt with white mandarin collar, blue or red; striped shirt in blue, pink, beige with contrast mandarin collar; floral print shirt. All 6-16.

Misses Sportswear - First Floor

Remick's OF QUINCY

Shop 9 to 9 Monday Through Friday, Saturday 9 to 5:30

JASON'S LUGGAGE & MUSIC

1514 HANCOCK STREET, QUINCY
773-2089

Hours:
Mon. Thurs. & Fri. 9-9
Tues. Wed. & Sat. 9-5:30

BANKAMERICARD · MASTER CHARGE

PLAID SALE SAVE 25%

ON THE FINEST PLAID LUGGAGE MADE, FEATURING THE WORLD FAMOUS GRASSHOPPER®!

Here's a great way to travel—Atlantic famous Tartan Plaid Luggage at 25% off.

Only Atlantic makes the famous Grasshoppers with Drum Back construction, easy to pack openings, roomy interiors and comfortable handles.

Whether you're adding a piece or buying a complete set Atlantic is the finest plaid luggage made right here in America.

	REG.	SALE
21" Carryon	25.00	18.75
24" Grasshopper	30.00	22.50
26" Grasshopper	35.00	26.25
26" Grasshopper w/Wheels	42.00	31.50
29" Grasshopper	40.00	30.00
29" Grasshopper w/Wheels	47.00	35.25
Men's Car-Sac	25.00	18.75
Ladies Car Sac	30.00	22.50
15" Shoulder Tote	27.50	20.65
44" Val-A-Pak	42.00	31.50
54" Val-A-Pak	45.00	33.75
54" Val-A-Pak w/Wheels	52.00	39.00

FOUR DAYS ONLY
Thurs., Fri., Sat., Mon.
Feb. 15, 16, 17, and 19

WASHINGTON'S BIRTHDAY SPECIALS

4 Days Only
Feb. 15, 16, 17, and 19

	ALBUM	TAPE
J. Geils Gloria Gaynor	$4.39	$5.39
"New" BeeGees	$5.99	$6.49

YAMAHA & OTHER GUITARS

25% OFF LIST

ATTACHES & BUSINESS CASES

Molded-Vinyl-Leather

25% OFF MFGR'S LIST

SPECIAL YAMAHA

FG 330	FG 350W
Reg. $152.95	Adj. Bridge Reg. $275
$99.95	$178.75
SAVE 35%	SAVE 35%

SPECIAL PURCHASE

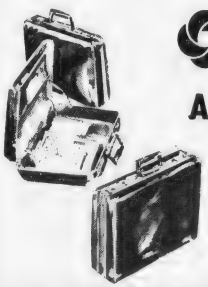

Samsonite

ATTACHES & BUSINESS CASES
IN BELTING LEATHER

40% OFF MFGRS LIST

PLUS MANY OTHER IN STORE SPECIALS

Woolworth

THE FUN PLACE TO SHOP FOR THE ENTIRE FAMILY

DOWNTOWN QUINCY

FANTASTIC BARGAINS

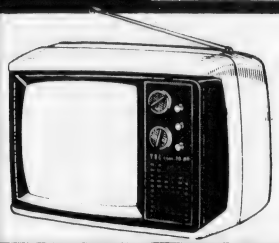

Westport 12" Black & White portable TV

69.95

Solid state chassis. Instant on picture. Low power consumption. *Measured diagonally.

Citgo 10/w30 oil

57¢ qt.

Keeps your car running longer and smoother. For all seasons.

Kodak ektra 2 camera outfit with electronic flash

39.99

Kodak Extra 2 camera outfit with electronic flash.

Polaroid "one step" instant camera

26.77

LIMIT 1

Fully automatic and motorized. SX-70 photos, inexpensively.

One seam, one hem-presto! An instant skirt or dress

Innovative and quick sew garments with fashion flare and inflation fighting prices! No special sewing skill needed. Just one seam. Choose from knits and wovens in colors, patterns. Skirt fits up to 32" waist, dresses up to 36" bust.

4.97 each SAVE $1.00

Reg. $5.97

DOMESTIC DISCOUNTS

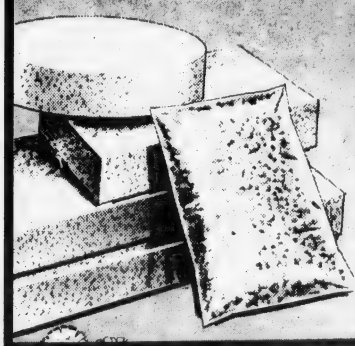

Polyurethane foam

CHAIR PAD- 15"x17"x1"	.57
BOX PILLOW FORM- 12"x2½" Round	.77
BOX PILLOW FORM- 12"x2½" Square	.77
BOX PILLOW FORM- 14"x2½" Round	1.17
BOX PILLOW FORM- 14"x2½" Square	1.17
HIGH CROWN FORM- 12"x4½" Round	1.27
HIGH CROWN FORM- 12"x4½" Square	1.27
HIGH CROWN FORM- 14"x5½" Round	1.47
HIGH CROWN FORM- 14"x5½" Square	1.47
CUSHION- 18"x18"x3"	2.27
CUSHION- 22"x22"x2"	2.27
CUSHION- 22"x22"x4"	4.27
ROLL STOCK- 18"x1"x30" Roll	.59 FT.
ROLL STOCK- 18"x2"x30" Roll	1.09 FT.
ROLL STOCK- 24"x1"x30" Roll	.77 FT.
ROLL STOCK- 24"x2"x30" Roll	1.47 FT.
MATTRESS TOPPER TWIN SIZE- 36"x70"x½"	2.67
MATTRESS TOPPER FULL SIZE- 50"x70"x½"	3.37
SHREDDED FOAM 1 LB. BAG	.97

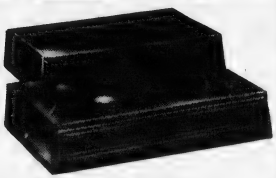

Just plug in and play! Solid state record player

$19.99

Self-contained amplifier, built-in extended range speaker. Plays 33⅓ and 45 RPM records. Handy dust cover. UL approved.

Sewing specials at our budget prices

Tape and braid packs 6-and-10 yd. assorted packs 2 for $1

125-yd. spools of thread Coats & Clark spun polyester 10 for $1

Applique collection Colorfast and machine wash 6 for $1

Button collection 2, 3, 4 packs sizes, shapes 10 for $1

Cotton shoe laces

3 pkgs. 81¢

Black, white, brown, from 18 to 72" in one and two pair packages.

FULL size comforter

Fits twin or full. 72 x 90"

Washable, warm and comfortable.

$14.97

Bean bag chair

Carry it where you want then sink into it and relax! Wipe-clean vinyl in bold, bright colors.

Refills available

$13.79

"Sports-action" knitting yarn

Choose 3 ply acrylic yarn or 4-ply frosted-look in acrylic/nylon. Fashion colors! Both are wear-dated!

8-oz. pull skein **1.93 each**

Slip on a smart casual and put your best foot forward in style!

Leather-look vinyl in white, doe, teak or blue. Wear it anywhere with almost any fashion. 5 to 10.

$3 pair

CASH for UNWANTED JEWELRY

JUST IN TIME for WASHINGTON'S BIRTHDAY ... ROGERS JEWELRY WILL PAY CASH ON THE SPOT for ... DIAMONDS ... 10K·14K·18K STERLING SILVER or PLATINUM ... WATCHES, BRACELETS, RINGS, NECKLACES, FLATWARE, ETC.

CLEAN OUT YOUR OLD JEWELRY BOX and CHANGE IT INTO $ for GIFTS

Rogers will pay cash on the spot for any article containing diamonds - 10K - 14K - 18K - platinum - or sterling silver, no matter what the condition. Gold filled, gold plated, or silver plated items have no value. If in doubt we will be happy to test the article for you. Diamond prices vary depending on size and quality.

Rogers

1402 HANCOCK STREET
QUINCY, MASS. 773-3636

Mon, Tues, Wed, Sat 9:30-5:30
Thurs + Fri 9:30-9:00

"WOODSY"

STOOLS
BARS
ROCKERS

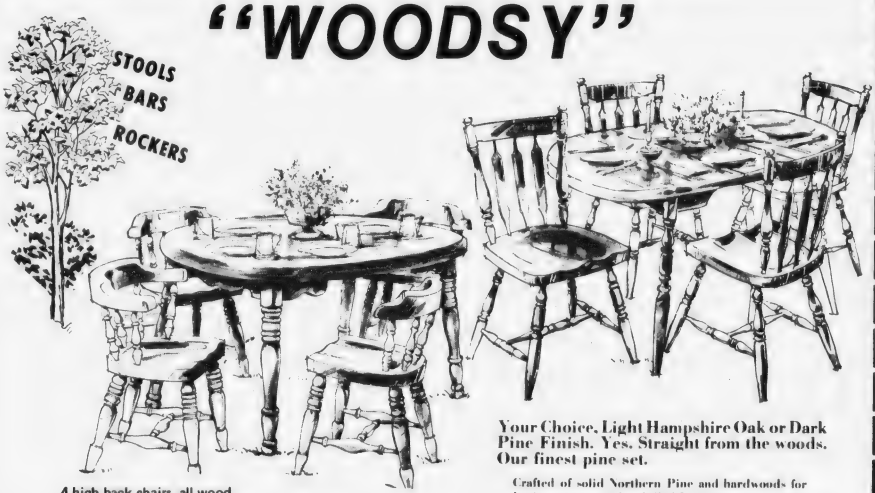

Your Choice, Light Hampshire Oak or Dark Pine Finish. Yes. Straight from the woods. Our finest pine set.

Crafted of solid Northern Pine and hardwoods for lasting enjoyment by skilled New England artisans. Heavy 12" x 66" plank top table closes to 42" round. Wear and stain-resistant high pressure laminate top. Sturdy deep-seated chairs made from 8/4 stock.

4 high back chairs, all wood Maple or Pine oval, 36" x 48" width, extension leaf. $259.95

FREE DELIVERY
FREE SETUP

$379.95 5 PIECE SET

OVER 300 DINETTES ON DISPLAY

CHAIR FAIR
1627 HANCOCK STREET
QUINCY CENTER
472-2300
Opposite Colman's, near Sears

Warehouse Store
8 Commercial St.
Weymouth Landing
337-3900

Layaway

BONUS COUPON
$$$$$$$$$$$$
WASHINGTON'S BIRTHDAY
On any new purchase over $250. Stock on floor
WORTH $50 OFF
Offer expires Feb. 19

BATH ACCESSORIES • RUGS • SHEETS • BEDROOM ENSEMBLES • WINDOW SHADES • CURTAINS

CUSTOM DRAPES • DRAPES • TABLE LINENS • RUGS • SHEETS • BEDROOM ENSEMBLES • WINDOW SHADES • CUSTOM DRAPES

BEDROOM ENSEMBLES • WINDOWS SHADES • CUSTOM DRAPES • CURTAINS • DRAPES • TABLE LINEN • SHOWER CURTAINS •

"ENERGY SAVING" Thermal Lined Draperies

Warm In Winter - Cool In Summer

SHANNON

From Burlington House

OYSTER • BURLAP • RUST • WEDGEWOOD BLUE

	Our Reg.	SALE
63''	19.99	14.97
72''	20.99	15.97
84''	21.99	16.97
75 X 84''	39.99	30.97
100 X 84''	49.99	40.97
125 X 84''	67.99	50.97

★ This is a machine washable, tumble dry drapery of permanent press polyester/cotton blend.

AMHERST

MACHINE WASH - TUMBLE DRY
PERMANENT PRESS

NATURAL • GOLD • GREEN

	our reg.	SALE
63''	15.99	11.97
72''	16.49	12.97
84''	16.99	13.97
100 X 84''	41.99	31.97

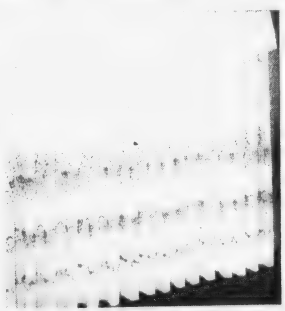

For a Beautiful Look Under Any Drapery

RAISED PRINT PANEL

for an embroidered look

WHITE • NATURAL • BROWN • BLUE

	OUR REG.	SALE
63''	8.99	6.88
84''	10.99	8.88

RYDER'S

CURTAINS AND DRAPES
1617 HANCOCK ST.
(Next to Sears)
Quincy
773-1888

LAY A WAY

OPEN EVERY NIGHT UNTIL 9 P.M.

CURTAINS • DRAPES • TABLE LINEN • SHOWER CURTAINS • BATH ACCESSORIES • RUGS • SHEETS

office furniture and supplies, art and drafting supplies, gifts, greeting cards

Washington's Birthday

Oxford PENDAFLEX HANGING FILE FOLDERS

10 Letter Size

Available in Color Yellow, Red Blue or Green

* PLUS *

10 Color-matched Plastic Index Tags

* PLUS *

10 A-Z Division Preprinted Inserts

25% OFF

Regular Price $6.40

SALE PRICE $4.80

SAVE $1.60

Park Sherman TELEPHONE INDEX

★ Black-Walnut
Regular price $9.50
SALE PRICE $5.99

★★ Nickel or Brass
Regular price $8.50
$5.99

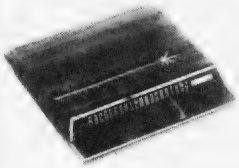

35% OFF

* Includes Pencil and Pad in Base

** Includes Pencil in Base

OPEN 9 to 9 Sat. til 5:30

BY barker's

1459 Hancock Street, Quincy Telephone 472-2122

Traditional Chairs Swivel Rockers

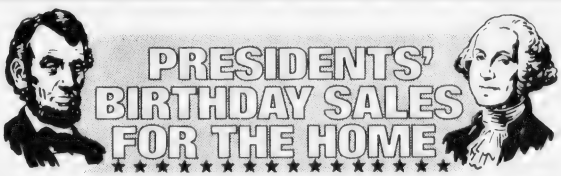

Quincy Furniture offers you over 50 years of quality and service.

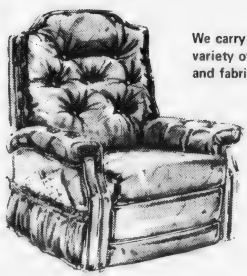

We carry a wide variety of styles and fabrics.

Chairs start from

$99.00

Quincy Furniture Co.

1604 Hancock Street
Quincy
Telephone 479-1715

master charge VISA

Special Savings - Big Reductions on 5 piece bedroom sets

Traditional - Contemporary and Modern Bedrooms

Crown's Factory Clearance Center

Washington's Birthday Sale

THESE FANTASTIC SAVINGS NOW THROUGH FEB. 24th. CROWN'S ONCE-A-YEAR INVENTORY REDUCTION SALE FOR AN ENTIRE WEEK OF BARGAINS! DON'T MISS ONE OF THE BIGGEST FURNITURE SAVINGS EVENTS OF THE YEAR.

GENUINE CROWN CONVERTIBLE SLEEP-SOFA

WITH REVERSIBLE SEAT CUSHIONS

SAVE $131.95!

REG. $359.95 **$228**

Imagine a genuine Crown Convertible Sofa upholstered in 100% Herculon fabrics. Foam-filled reversible seat cushions. EZ-Lift all steel bed mechanism & ortho-foam mattress.

KING-SIZE MAGIC RECLINER

HEATS! MASSAGES! RECLINES!

- Gentle Warmth Relieves Aching Muscles
- Vibrator Soothes Away Tensions
- 3 Positions

CHOOSE VINYL OR HERCULON

$148 REG. $199.95

CROWN'S CONVERTIBLE SPECTACULAR "MAGIC-MODULE" CHAIR/BED/OTTOMAN

IT DOES EVERYTHING, ANYTIME, ANYWHERE... FACTORY SELECT FABRICS.

$98

CHAIRS! CHAIRS! CHAIRS!

A very special offering, these very special chairs, upholstered in Heavy Duty Vinyl or Herculon fabric. Great for Rooming Houses, Motels, Hotels and Homes. Imagine, less than half the price!

REG. $99.95 **$48** *WHILE THEY LAST!*

UNBELIEVABLE VALUE AT CROWN!

3 PC. LIVING ROOMS

INCLUDES

- FULL SIZE SOFA
- LOVE SEAT
- MATCHING CHAIR

FACTORY SELECT UPHOLSTERY

WAS $589.95

$398 ALL 3 PIECES

VALUABLE COUPON

PRESENT THIS COUPON GET

50% OFF

WALL DECOR-STATUARY
ARTIFICIAL TREES

GOOD THRU SAT. FEB. 24th

Due To Our Factory Low Prices
Delivery Can Be Arranged

The Source..... For Spacious Living

CONVENIENT TERMS including master charge VISA

Crown CONVERTIBLES

NEAREST FACTORY SHOWROOM AND CLEARANCE CENTER

OPEN 10 'TIL 9
SAT. 10 'TIL 6

QUINCY 67 PARKINGWAY 471-3950

- MEDFORD
- BROCKTON
- MARLBORO Clearance Ctr.

SPECIAL PURCHASE!

PRICES EXPIRE MON. FEB. 19th 9:00 P.M.

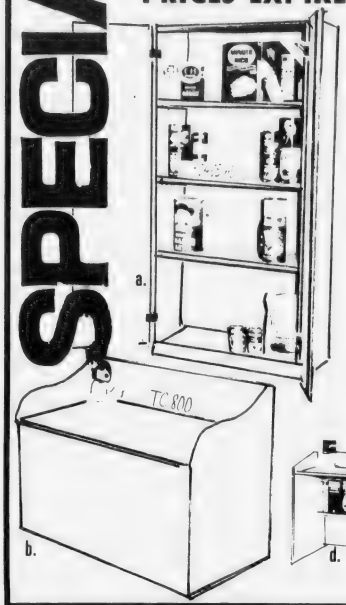

a. 2 DOOR CABINET — H-60", W-30", D15" — Self closing doors — REG. $43.95 — **$33.99**

b. STORAGE BENCH — H-22", W-32", D-15" — Hinged lid, super sturdy — REG. $24.95 — **$19.99**

c. STURDY - CUBES — H-15", W-15", D-15" — Stack them or bunch them — REG. $7.95 — **$5.99**

d. CAPTAINS DESK — H-28", Top size 24"x36" — Storage beneath — REG. $26.95 — **$20.99**

e. 2 DOOR CABINET — H-30", W-30", D-15" — Self closing doors — REG. $26.95 — **$19.99**

f. 5 SHELF BOOKCASE — H-64", W-32", D-10½" — Holds all size books — **$21.99**

g. 4 SHELF CABINET — H-60", W-30", D-15" — 8 sliding doors — REG. $37.95 — **$27.99**

h. 5 SHELF CABINET — H-72", W-24", D-12" — Perfect for storage — REG. $26.95 — **$19.99**

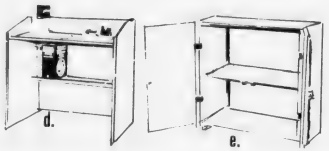

SAVE 25% and more

ATTRACTIVE - LOW COST STORAGE UNITS

Constructed of pine industrial grade particle board. Easily assembled... Great for the workshop, playroom, bathroom, kitchen, storeroom, garage, college dorm, school or office.

Coordinated to match your decor with:
- paint - wall paneling - contact paper
- varnish - self-adhesive wallpaper
- or whatever your imagination desires.

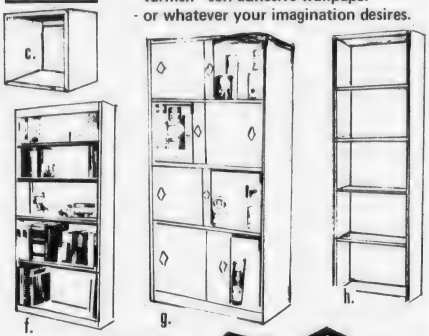

TAGS

DISCOUNT FURNITURE AND SLEEP SHOP
1568 Hancock St., Quincy
Across from Sears
MASTERCHARGE
BANKAMERICARD

See our other Adv. on The Back Page

Try us. You'll like us.

HANCOCK BANK

16 convenient offices in Norfolk County.
Home office: 1495 Hancock Street, Quincy, Massachusetts 02169

SAVE! WASHINGTON'S BIRTHDAY SALE

SPECIAL SERENDIPITY ROOM SAVINGS . . . BY GEORGE!

ENTERTAIN WITH TEAKWOOD ACCESSORIES AND ENJOY OUR CELEBRATION SAVINGS!

TEAKWOOD SERVING TRAY...easy to carry 10x20" tray. Recessed serving areas.
Regularly 13.00 **SALE 5.99**

SEVEN PIECE SALAD BOWL SET...round, 9" contemporary bowl, four smaller bowls and servers.
Regularly 35.00 **SALE 19.99**

COMPARTMENT TEAKWOOD SNACK TRAY with stainless steel knife. 10x15".
Regularly 14.00 **SALE 6.99**

CHEESE BOARD . 6x9" teak server with stainless steel knife. Great savings!
Regularly 5.00 **SALE 1.99**

Serendipity Room - First Floor

Remick's OF QUINCY

HANDMADE IMPORTED STRAW BASKETS

OVAL COVERED BASKETS . . multi-color design, 2 sizes.
Regularly 13.00 and 15.00 **SALE 7.99 and 8.99**

ROUND NUT BASKET . . . with cover. Approximately 8"
Regularly 12.00 **SALE 6.99**

ROUND SERVING TRAYS . . . raised edges. Several sizes.
Regularly 5.00-12.00 **SALE 2.99-6.99**

TIERED COVERED BASKET approximately 10" diameter.
Regularly 20.00 **SALE 11.99**

7-PC. DECANTER AND GLASS SETS

Regularly 40.00 each set **SALE 21.99 set**

CRYSTAL WINE SET . . 56-oz. decanter, 6 matching 14-oz. stemmed wine glasses. Elegant, simple design. Great gift.

CLEAR GLASS WHISKEY SET . . . . heavy sham bottom, push-up base, 32-oz. decanter, 6 10-oz. on-the-rocks glasses.

Shop 9 to 9 Monday Through Friday, Saturday 9 to 5:30

COMPLETE 11 PIECE

FREE IMMEDIATE DELIVERY OR
LAY-A-WAY FREE FOR ONE FULL YEAR!

SENSATIONAL ALL WOOD
11 PIECE BEDROOM GROUP

NEVER BEFORE OFFERED! A complete all wood Colonial Ensemble in warm, Honey Pine. Eleven (11) beautiful pieces that give you everything you need for your entire bedroom including an all wood Triple Dresser, Curio Mirror, large Chest of Drawers, Headboard, Steel Frame, SERTA Mattress and Box Spring, Night Table, Lamp—and yes, you even get the colorful Braided Rug. Never have we been able to bring you so much for so little. Come in Today or before 9 P.M. Monday at the very latest. This is one value you will want for immediate delivery or we will lay it away FREE for 1 year.

$797

USE YOUR MAJOR CREDIT CARD OR OUR IN-STORE CREDIT PLAN!

FREE DELIVERY ■ FREE IN-HOME SET UP ■ FREE LAY-A-WAY ■ FREE PARKING BEHIND THE STORE

master charge

VISA

1609 HANCOCK ST., QUINCY ● CALL 773-2345

ALL WOOD BEDROOM

ALL 11 PIECES $797 . . .
COUNT THE PIECES!

1. BEAUTIFUL STORAGE HUTCH MIRROR

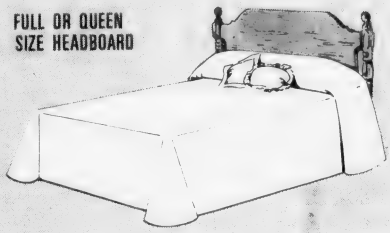

2. FULL OR QUEEN SIZE HEADBOARD

3. LARGE TRIPLE DRESSER

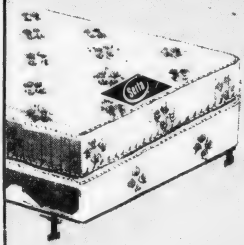

5. "SERTA" FULL SIZE MATTRESS
6. "SERTA" FULL SIZE BOX SPRING
7. STURDY ADJUSTABLE STEEL BED FRAME

4. ROOMY 5 DRAWER CHEST

8. MATCHING NITE STAND

9. COORDINATING BEDROOM LAMP

10. BLANKET ROCKER

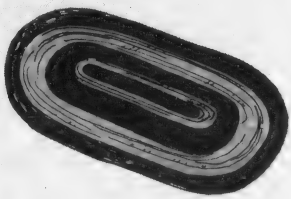

11. ROOM SIZE COLONIAL BRAIDED RUG

SALE ABSOLUTELY ENDS MON. AT 9 P.M.!

incaide's *Furniture*

★ Washington's Birthday ★

FINAL WINTER CLEARAWAY!

GREAT WINTER FASHIONS GATHERED FROM ALL OUR STORES FOR ONE LAST BLAST

Fashion Clearance

SALE

UP TO 50% OFF

•COATS

•DRESSES

•SPORTSWEAR

•SLEEPWEAR

master charge

OPEN A CUMMINGS ACCOUNT IN MINUTES

CHARGE for 3 months at NO EXTRA COST

VISA

CUMMINGS

1479 HANCOCK STREET, QUINCY

Open Monday & Thursday & Friday Evenings Till 9 P.M.

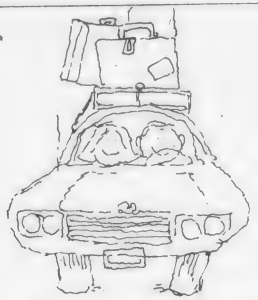

Two for the road.

VISA

master charge

South Shore Bank MULTIBANK

Member F.D.I.C.

"You Haven't Shopped in Quincy 'Til You've Experienced"

Lobo Boutique

★ Finest quality and selection in 18 Kt. Gold and 14 Kt. Gold Jewelry. (Charm holders and assorted charms)

★ Italian Sterling Silver Chains. Many handcrafted items.

★ Specializing in resetting stones.

Holiday Special

Purchase one Italian Sterling Silver chain at Full Price — Then purchase second chain at half price.

Ask about in-store jewelry party

12 Chestnut St. [Next to Strand Theater]

471-9733 Lay-A-way

COLMAN'S SPORTING GOODS
1630 HANCOCK ST QUINCY

CHOPS PRICES

Bargains Galore!

Womens' 2 Piece
SKI SUITS
Formerly $130 Was 79.95
NOW 49.95
SAVE $80
Shop Early for best choice

Famous Name
SKIS
Save 10% 20% Even up to
50% OFF
Selected Skis - Rossignol K2 Olin Kastle

100% Acrylic
SKI SWEATERS
Reg. $30 **$10**
Save Over Half.
WHILE THEY LAST!

Men's, Women's, Aris Ski Mittens and Gloves
20% Off

Ski Hats
$1.99 to $10

Men's Women's Children's
Jackets, Pants
Vests, Sweaters
UP TO 50% OFF

Famous Shirts
Woolrich, Boston Trader, Deerskin
Reg. $16 to $20
NOW 10.99 UP

NORDICA
Ski Boots
20% OFF
All '78, '79

Levi's Lee
Corduroys
9.99
Slight Irreg.

After Ski, Jogging, or Exercising
Warm-up Suits
UP TO **50%** OFF

SHOP EARLY FOR BEST CHOICE
Items may vary from pictures shown

Alyeska
ARCTIC COATS
$250. Value **$125.**
Made for workers on Alaskan Pipeline. Down filled, fur-trimmed hood.

SAVE! Colman's For All Sports

SAVE! On All Sports Foot Wear

SAVE! Sports For Men Women Boys Girls

SAVE! Fitness Needs

SAVE! Sports Wear

SAVE! Famous Brand Names

SAVE! On All Jogging Needs

ALWAYS A Deal At Colman's

COLMAN'S SPORTING GOODS
1630 HANCOCK ST QUINCY

QUINCY
1630 Hancock St
Open 9 to 9, Sat. 9 to 5:30
471-2220

CANTON
Cobb's Corner
Washington St. at Rt. 27
Open 9:30 to 9:30
828-7780

FREE STORESIDE PARKING

master charge · AMERICAN EXPRESS · VISA · Cards Welcome

ANNOUNCING MASSACHUSETTS' MOST VALUABLE BANK CARD.

NOW YOU CAN GET UP TO $350 CASH, DAY OR NIGHT.

We've increased the amount of money you can get from BayBanks X-Press 24.™ Now you can use your BayBanks Card to withdraw up to $350 cash (per day, per card) from your Something Better checking, NOW or savings account. Even though the bank may be closed.

And, when the bank is open, you can use your card and BayBanks X-Press™ to OK your own personal checks for the same $350. (Another increase!) All you need is a Something Better checking or NOW account. Just put your check into any BayBanks X-Press, push a few buttons, and take the check to any teller. You'll find BayBanks X-Press machines in each of the more than 150 offices of the 9 BayBanks in Eastern Massachusetts.

NOW YOU CAN CASH ANY KIND OF CHECK. AT ANY OFFICE OF A BAYBANK.

Now you can go into any of the BayBanks and use your card and the BayBanks X-Press unit to approve all kinds of checks yourself. (Up to $350 per day, to a maximum of $700 a week.) This includes payroll checks, government checks, even checks drawn on other banks. All you have to do is open a Something Better checking or NOW account and qualify for Reserve Credit.

Please send me more information.

NAME _____

ADDRESS _____

CITY _____ STATE _____ ZIP _____

Mail to: Marketing Department
P.O. Box 1319, Boston, Mass. 02104
or call 1-800-342-8888

NOW SOMETHING BETTER IS EVEN BETTER.

BayBanks®

Members FDIC

WASHINGTON'S BIRTHDAY
Appliance, TV and Stereo Sale!
Standard brings you name brands at True Discount Prices with great service!

Hotpoint

Gas Dryer

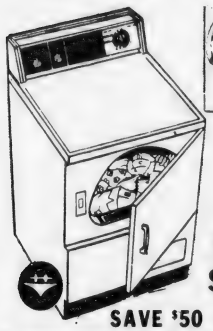

PORCELAIN ENAMEL FINISH DRUM

UP-FRONT LINT FILTER

SALE

Up to 80 minutes of timed drying. Perma-pres and Poly-knit cycle

Mfg. Sugg. Retail Price $269.95
STANDARD TV's REG. LOW PRICE

$219.95

SAVE $50

Hotpoint

HANDWASH® SYSTEM
Saves Hot Water

☐Handwash® Agitator designed to wash small, lightly soiled, delicate loads.

☐Saves hot water and saves time by offering a shorter wash period.

☐Regular agitator for heavy-duty loads with ground-in dirt.

Model WLW2700T
Manufacturer's Sugg. List Price $334.95

$259.95

17.9 Cu. Ft. Frost-Free Refrigerator-Freezer

With Energy Saver Switch

WESTINGHOUSE

$369.95

SAVE $80

Reg. $449.95

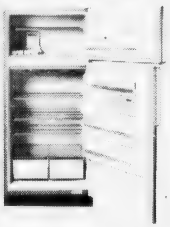

Whirlpool and Frigidaire on Display at Sensational Low Prices

Ask About Our DEFERRED PAYMENT PLAN... FIRST Payment Due in 90 DAYS

Magnavox End of Year Clearance

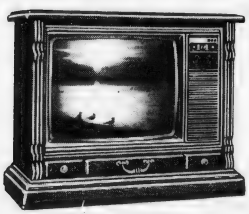

25 Inch Color TV

Beautiful Pecan Finish

Regular $ 629.95
Save 60
Standards
Price $ 569.95

End of year Instant Rebate $ 40

YOU PAY

$529.95

Great Rebate from R.C.A.

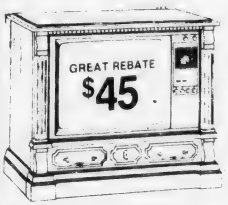

25 Inch Color TV

Mfg. List Price $ 629.95
Standards Price $ 589.95
Less Rebate $ 45.00

FINAL PRICE **$544.95**

19" RCA Color TV

Mfg. List Price $ 399.95
Standards Price $ 369.95
Less Rebate $ 25.00

FINAL PRICE **$344.95**

Kitchen Aid Dishwasher

SAVE $70

$319.95

Reg. 389.95

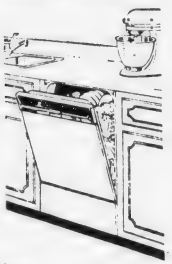

Custom Model

Panel Extra

Three settings - normal wash, rinse/hold, energy saving. Action indicator dial.

Amana Touchmatic *Radarange*

WASHINGTON'S BIRTHDAY SPECIALS

RR 10 - 459.95
RR 9T - 369.95
RR 8 - 349.95
RR 7 - 329.95

These prices are your final cost after rebate

What You Get at STANDARD

- Check our 5 year Picture Tube Guarantee
- Instant Credit To Most Major Credit Card Holders
- Free parking for your convenience
- Delivery slightly extra

We specialize in IMMEDIATE Delivery, Installation

STANDARD TV and APPLIANCE

"Fair Dealings For Over 27 Years" PROTECTS YOUR PURCHASE

1554 HANCOCK STREET-QUINCY

PHONE ORDERS ACCEPTED

Open 9 to 9 - Wed. & Sat. 9 to 5

28 Years on Hancock St.

472-7487

WHEN QUALITY COUNTS A. E. GOODHUE STANDS ALONE

TRUTH BAYS

MELTON WOOL JACKETS

Any Jacket In Stock

30% OFF

Good choice of colors and sizes

TOP QUALITY NYLON JACKETS

SIZES Junior thru XXLT

Your first name embroidered FREE

Attention Coaches and Organizations

We can handle any size order and do it right.
We are the largest, most reliable and
dependable Trophy Store on the South Shore

$1.50 up
$1.50 up
$1.50 up

EXCELLENT TROPHIES and PLAQUES

From $1.50 up for the Sport and Business World

If It's An Award, We Have It

Serving the community over 30 years

A. E. GOODHUE

1163 Hancock Street

Quincy 479-3090

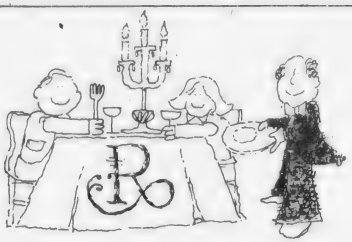

Two for dinner.

South Shore Bank MULTIBANK

Member FDIC

Something New For Birthdays

ICE CREAM CREATIONS
CAKES • ROLLS • PIES

CARTOON CHARACTERS
OUR SPECIALTY

ALL ITEMS CUSTOM MADE IN OUR STORE

COUPON
$1.00 OFF
with this coupon
CAKE & ICE CREAM CAKE
One Coupon per Cake
Offer Expires March 15, 1979

FREE QUART
with 10 Bonus Coupons

One Bonus Coupon with each Quart of Hand Packed

BASKIN-ROBBINS ICE CREAM STORE

QUINCY
1434 HANCOCK ST.
QUINCY CENTER
479-9564

WEYMOUTH
HARBORLIGHT MALL
RTE. 3A
337-3113

OPEN 7 DAYS

GNC General Nutrition Centers

When It Comes To Vitamins... There's No Better Place Than GNC

LOSE FAT

MODELETTES - HELPS CURB YOUR APPETITE... HELPS YOU LOSE THAT EXTRA WEIGHT • NO CALORIE COUNTING • NO FEEDER-RISERS • NO SPECIAL DIETS

2-MONTH SUPPLY ONLY $5.00

All Star REDUCING FORMULA

Doctor-tested, clinically tested diet program lets you take off up to 6 lbs. a week safely - helps keep that unwanted weight off permanently

28-1 oz. Packets only $9.95

Now in individual packs for use anywhere convenience

FAST WEIGHT LOSS

$2.98 ... $7.99

VALUABLE GNC COUPON

Yogurt 8 oz. 3 for 99¢

LIMIT ONE - EXP. 2-27-79

VALUABLE GNC COUPON

Fresh Ground Peanut Butter 1 lb. FREE Reg. .99¢

with any $3.00 Purchase

LIMIT ONE - EXP. 2-27-79

We Have

Fructose

...the miracle sweetener you've been reading about.

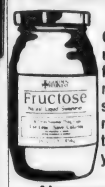

Our pure unflavored fructose has no fat, no sodium, and no synthetics to endanger your health!

Now available in four easy-to-use forms

2 Gram Tablets $8.95 225

Liquid $1.49 16 oz.

Granules $2.95 1 lb.

Packets $1.95 50

Senior Citizens Discount Every Tuesday

1546 Hancock St.

Tel: 471-9657

Quincy, MA 02169

Herb Teas

Caffeine Free - Delicious Tasting

- Chamomile
- Spearmint
- Peppermint

$1.25 36 Bags

Morton Liquors

120 Granite St., Quincy

Next to Grossman's

Opposite Star Market

WE RESERVE THE RIGHT TO LIMIT QUANTITIES

59.2 Fl. OZ.

SEAGRAM "7" $10.09

CANADIAN CLUB 59.2 Fl. OZ. $13.76

A. E. GOODHUE

For Everything in the Religious Line

MEMORIAL GIFTS

Luxurious Lamé Vestments

Chalices, Ciboria, Altar Books, Stoles, Pyxes, Crucifixes, Funeral Palls, Sick Call Sets

All our memorial gifts promptly memorialized without charge.

First Communion Gifts

FOR BOYS and GIRLS

Extra Fine Quality Nylon Tulle VEILS $5.95

PURSES for the GIRLS $2.25

NECKTIES for the BOYS White or Red 1.95

A complete line of Religious Goods Prayer Books, Medals, Rosary Beads, Bibles, Statues, Bracelets, Altar Boy Supplies

A.E. GOODHUE

1163 HANCOCK ST., QUINCY

Telephone 472-3090

GILLETTE
CRICKET LIGHTER
DISPOSABLE BUTANE LIGHTERS
2 FOR 99¢

FFC
Friendly Family Centers

OUR ENTIRE STOCK
WASH CLOTHS
Prints & Solids At One Low Price
3 FOR 99¢
VALUES TO 89¢

ASSORTED
STAINLESS FLATWEAR
BY NATIONAL SILVER CO.
Your Choice of Patterns & Pieces.
3 FOR 99¢

FRIENDLY FAMILY CENTERS

Quincy Center
1453 Hancock St.

VISA master charge

Prices in effect while quantities last

We reserve the right to limit quantities

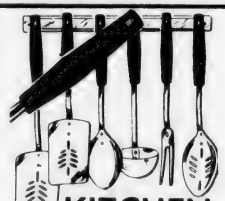

KITCHEN UTENSILS
Popular styles in colors to match your kitchen.
COMPARE AT 69¢
3 FOR 99¢

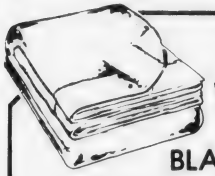

WARM & TOASTY!
BLANKETS
•Choose Prints or Solids
•Reg. Values to 11.99 if Perfect
$5.88

WASHINGTON'S BIRTHDAY SPECIALS

KUSTOM TV AND RCA OFFERS FOR A Limited time only!

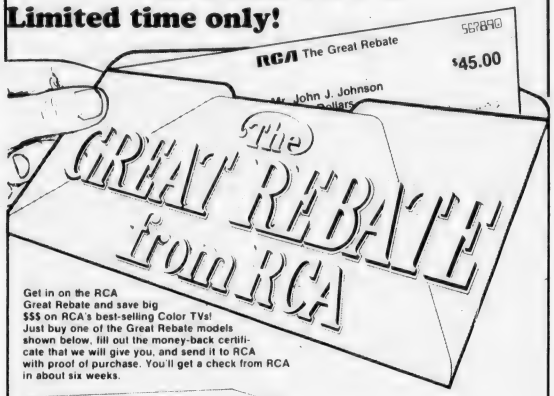

Get in on the RCA Great Rebate and save big $$$ on RCA's best-selling Color TVs! Just buy one of the Great Rebate models shown below, fill out the money-back certificate that we will give you, and send it to RCA with proof of purchase. You'll get a check from RCA in about six weeks.

Save on these 25" diagonal RCA XL-100 Color Consoles with electronic tuning

- Automatic Color Control and Fleshtone Correction
- Energy-efficient XtendedLife chassis—uses only 89 watts average power
- Super AccuColor black matrix picture tube

YOUR CHOICE

Reg. Price	$639.00
Great Rebate	$ 45.00
Your Cost	$594.00

Great Rebate from RCA on this 19" diagonal XL-100 Color TV

Features RCA's XtendedLife chassis with only 69 watts average power usage. Automatic Chroma Control. Automatic Fine Tuning. Super AccuLine picture tube

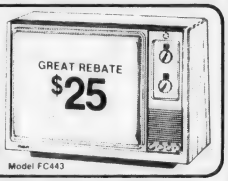

Reg. Price $424.00 Great Rebate $25.00 Your Cost $399.00

Offer good between Jan. 18 and Feb. 24, 1979

We Service What We Sell!! "That's Important"

KUSTOM TV

95 PARKINGWAY • QUINCY SQUARE

Telephone 471-2800

HOURS: 9:00 A.M. to 6 P.M.
OPEN MON. & THURS. NITE TILL 9 P.M.

MASTER CHARGE
VISA

*Free "green stuff" from the quincy cooperative bank . . .

Another unique advantage for our customers - a chance to own one of these delightful earthenware potted plants. * With a $200 deposit into a new or existing account you will be able to choose a free house plant from at least 12 available varieties. Each in a distinctive terra cotta clay pot, handmade by New England craftsmen from Sea Raven Potters. Take advantage of this offer while our supplies last. One free plant per account. Now Accounts are excluded. Hurry into our Main Office in Quincy Square or into any of our Branch Offices for your free "Green Stuff" from the Quincy Cooperative Bank because we all know ....

JOSIAH WOULD HAVE LIKED THAT.

quincy cooperative bank

Main Office: 1259 Hancock Street
Quincy, Massachusetts 02169 • (617) 479-6600

Branches: 280 Grove Street, Braintree; Route 3A, Cohasset; Routes 53 & 139, Hanover; 1000 Southern Artery, Quincy.

Washington's Birthday

sale

NOW IN PROGRESS

1/2 AND MORE OFF our orig. low prices

LIMITED QUANTITIES • HURRY IN —

coats, dresses, fashion tops, sweaters, pants, skirts, more!

JUNIOR & MISSES SIZES

EXCITING SAVINGS ON CHILDRENSWEAR, TOO!

LERNER 1535 HANCOCK STREET

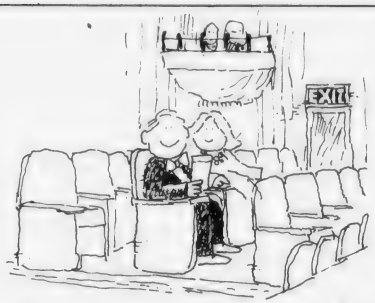

Two on the aisle.

VISA

master charge

South Shore Bank MULTIBANK

Member F.D.I.C.

WASHINGTON'S BIRTHDAY SALE

14 KT GOLD Clearance

14 KT GOLD EARRINGS 40% OFF

Including Shrimp, Rams and Hoops

MANY, MANY OTHER STYLES

$4.99 and up

14 KT GOLD PENDANTS 40% OFF

Including Cameos, Ivory & Tiger Eye Hearts OPALS, ONYX etc.

14 KT Genuine STONE RINGS 40% OFF

Including OPALS, AMETHYSTS etc.

SERPENTINE STONE RINGS $12.00

FEW PAIRS

DIAMOND EARRINGS 50%-60% OFF

Come in and discover our unusually LOW PRICES on 14 KT Gold Jewelry

30" 14 KT GOLD **SERPENTINE CHAIN** $29.90

VISA

Come in and register for a Treasury Bond

LAYAWAY

1361 Hancock St. Quincy Sq.

PHASE II DISCOUNT JEWELRY

1 Minute from MBTA

PRESIDENT'S HOLIDAY

Boot 'n Shoe SALE

Ladies Fashion BOOTS

$19.99 to $24.88

Selected Values to $34.99

Ladies Dress and Casual Shoes

$4.97 to $12.97

- Selected styles from regular stock
- Values to $24.99
- Come early for best selections

EARLY SPRING ARRIVAL SPECIAL

SPORTO "SLIDE-ONS"

$9.99 to $11.88

The latest style for dress or casual

Genuine Leather

• Black • Navy • Tan • White

Chinese Shoes [All sizes] **$5.99**

OPEN Thurs. & Fri. Eves 'til 9:00 P.M.

Edson Shoes

1440 Hancock St. QUINCY

Offer good between Jan. 18 and Feb. 24, 1979

Limited time only!

Save BIG $$$ on RCA's best-selling color TVs. Just buy one of the Great Rebate models shown below, fill out the money-back certificate that we will give you, and send it to RCA with proof of purchase. You'll get a check from RCA in about six weeks.

We have been appointed as RCA Authorized Servicenter

Do you know that South Shore Television repairs TVs, Radios, Stereos, Tape Players. All work done by licensed technicians. SAVE WITH CARRY IN SERVICE

South Shore Television

Sales and Service

12 Revere Rd
479-1350

Across from Sears
Lic. No. 12

Hairplace One & Two

1 Maple St., Quincy Square

Corner Maple, Chestnut and Hancock Streets

Telephone 472-1060

Females

For the haircut or beauty services you've been looking for which include:

Haircutting Specialists
Perms for the Curly look or for Body
Facials - one hour of luxury $11.50
Body Waxing
Hair coloring experts
Manicures
Ear Piercing

Males

For a haircut from Russell's Angels -- a cut you will remember.

BLOW CUT
Tuesday & Thursday Special [Reg. $10.] $7.50

Perms for hidden body or curls
Manicure and facials -- an hour of Luxury

OPEN THURSDAY EVENINGS

JHirmack HAIR CARE CENTER

OPEN THURSDAY & FRIDAY NIGHTS

CLOGS 'N BOOT

1474A HANCOCK ST., QUINCY, MA 471-1729

We Sell The Best For Less!

All Handbags Drastically Reduced

DISCO SLIDES

- Black
- White
- Rosewood
- Beige
- Brown & More

$9.90

Leather or Nubuck Suede

IN STOCK! Quincys largest selection of Clogs All at Discount prices!! And All First Quality

Special Group of **LEATHER BOOTS** $25.

FRYE

BENCHCRAFTED SINCE 1863

BOOTS

Like the Western look? Like a boot with a real Western flair? Then you'll like our new Frye® Western boots. After all, Frye has been making boots since the days of the covered wagon.

Now thru 2/24 only! **$65**

Reg. $94.00 First Quality

WOOD BOTTOM SHOES

- Very comfortable
- Made in USA
- Black, Tan, Wine
- Now getting in spring colors....

$17.90

DISCO CLOGS NOW IN STOCK

- Black
- Med. Brown
- Navy
- Tan

$14.90

Washington's Birthday SALE

THURS-FRI-SAT & MON. FEB. 15-16-17 & 19

WARM COLONIAL COMFORT

Beautifully styled with wingback design, reversible seat cushions. Wool tr'med arm fronts for added touch of colonial charm. Skirts all around each piece.

SOFA	• LOVE SEAT	• CHAIR
REG. $269.	REG. $209.	REG. $149.
$173.	$142.	$99.

FULL SIZE SLEEPER	• QUEEN SIZE SLEEPER
REG. $359. $255.	REG. $399. $292.

WE GUARANTEE YOUR SATISFACTION!

TRADITIONAL IN PLUSH FUR FABRIC

Thick 6" seat cushions for luxurious sitting comfort... elegantly designed with channel stitching in both the backs & arms. Ball casters for easy moving. Choice of 7 colors, plus other materials...

SOFA ONLY	REG. $299.	$205.
• LOVE SEAT	REG. $249.	$172.
• CHAIR ONLY	REG. $169.	$119.
QUEEN SIZE SLEEPER	REG. $419.	$313.

SLEEK MODERN

Smooth modern lines accented by "Leather-Like" straps on arms and backs. Easy rolling casters. Herculon covers in your choice of design & colors.

• SOFA	REG. $289.	$182.
• LOVE SEAT	REG. $229.	$155.
• CHAIR	REG. $159.	$108.
• TWIN SLEEPER	REG. $229.	$233.
• FULL SLEEPER	REG. $259.	$265.

CONTEMPORARY STYLING

Excellent seating comfort. Ball casters for moving. Vinyl accent straps covered in earthtone plaid Herculon material.

• SOFA ONLY	REG. $199.	$139.
• CHAIR ONLY	REG. $99.	$68.
• LOVE SEAT	REG. $129.	$83.

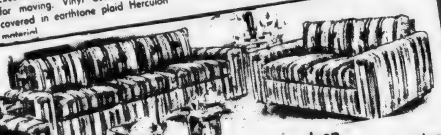

Here's bold contemporary styling, deep luxurious comfort and fantastic savings

Sumptuous cushioning enhances each individual piece. All feature luxurious loose pillow-backs, generous reversible seat cushions, elegant Herculon upholstery in your choice of pattern and color.

SOFA ONLY	• LOVE SEAT	• CHAIR ONLY	• FULL SIZE SLEEPER
REG. $279.	REG. $219.	REG. $159.	REG. $389.
$179.	$148.	$99.	$255.

QUEEN SLEEPER	REG. $399.	$292.

WE GUARANTEE YOUR SATISFACTION!!

CUSTOM CRAFTED by THE MAKERS of:

SPINAL-GUARD®

RATED NO. 1 for DURABILITY BY CONSUMER REPORTS

FAMOUS

King Koil

SPECIAL PRICES

ON ONE OF OUR BEST SELLERS

•BODYGUARD•

FIRM SUPPORT MATTRESSES & FOUNDATIONS

Quilted top and bottom on mattress, for durability and quality. Firm support, heavy duty edges and innerspring unit. Matching foundation gives best support. Fully guaranteed.

TWIN SIZE 2PC SET REG. $149	FULL SIZE 2PC SET REG. $199	QUEEN SIZE 2PC SET REG. $259
$98. FOR BOTH PIECES	$134. FOR BOTH PIECES	$177. FOR BOTH PIECES

TWIN SIZE MATTRESS ONLY $58. FULL SIZE MATTRESS ONLY $78.

ROLLAWAY COT COMPLETE WITH 4" THICK MATTRESS

REG. $69.95 $56. SAVE $13.95

DOOR BUSTERS

Naugahyde occasional chairs 3 colors, high back JUST 6	REG. $79.95	$42.
Lord Damask, Tan Black, Woodtrim occasional chairs JUST 3	REG. $89.95	$46.
King Size Naugahyde wall hugger recliner, steak Brown Color... just 4	REG. $229.95	$148.
Herculon contemporary Club Chair on Ball casters Green-Beige plaid 1 Only	REG. $109.95	$66.
2 only 5 shelf Walnut Etageres 33" wide x 15" deep X 55" tall by Kroh	REG. $109.95	$56.

Many more items available also

CLEARANCE!

PINE OR MAPLE BUNKS COMPLETE WITH MATTRESSES and BUNKY BASES

39" Twin Size.... 2 Beds, 2 - 5½" Mattresses 2 Bunky Bases 2 Sets Safety Rails ladder & guard rail. Heavy 2½" thick posts. REG. $299.95 $199.

1568 HANCOCK STREET

Across from Sears - Parking and Rear Entrance in Hancock Parking lot.

Open Mon., Wed., Thurs. and Fri. eves till 9:00 Tues. and Sat. till 5:30.

Mastercharge - Visa - Bankamericard and longer terms arranged.

Tel. 471-6180.

TAGS

DISCOUNT FURNITURE & SLEEP SHOP •DOWNTOWN QUINCY

Who Says It's Cold

SUB-ZERO COLD of the past few days failed to daunt Jack Tuite of Waltham, who has taken a daily swim at Wollaston Beach for the past 10 years. Tuite, a retired Waltham firefighter who will be 71 in April, estimated the water temperature at 27 degrees and the weatherman placed the wind chill factor at 20 degrees below zero when shivering Sun Photographer Steve Grochowski recorded his ablutions on Tuesday. Tuite wears a bathing cap to protect his sinuses, tennis shoes to keep his feet from freezing and gloves to keep his fingers wet so they won't hurt when he comes out of the water. He used to swim with two companions but one died and the other left town. "It's hard recruiting others," said Jack Tuite.

(Quincy Sun Photo by Steve Grochowski)

The Quincy Sun

10¢

Vol. 11 No. 20 Thursday, February 15, 1979

Budget Requests In Line

City Officials Warm To Spending Cap

Gov. Edward J. King's plan to freeze local government spending at the level of the past fiscal year was greeted calmly by most of those Quincy officials in charge of spending.

"I agree with the governor that you have to put a lid on spending," said Mayor Arthur H. Tobin."I think those mayors and selectmen who criticize him are being unfair.

"In Quincy, we recognized our municipal problem and we put a lid on unnecessary overtime and expenses. What the governor is doing now is what we started doing a year ago."

Tobin and his financial advisers, William F. Callahan and Auditor Charles L. Shea, are currently collecting and reviewing the budget requests of the heads of city departments.

"Most of them are holding the line," said Tobin, who has yet to receive the requests from the Public Works Department and the problem-ridden City Hospital.

"The action that we took last year looks better than ever now," said the Mayor. "We fully funded the budget and bonded the inherited deficit.

"Had we continued the past practice of half-funded budgets and transferring funds at the end of the year we would have been up the creek without a paddle. There would have been no way out."

John J. Lydon Jr., chairman of the City Council's Finance Committee, said he plans to insist that all department budgets be complete when they are submitted to his committee.

"They can't come in with a budget and say they held the line and then come in with salary raises later," said Lydon. "That would not be holding the line.

"The Council, since I've been here, has always sought to stabilize the tax rate. What the governor is doing is what we've been trying to do all along.

"But I thought it was totally unfair that he did not address the problem of fiscal autonomy.

"I have no problem in holding

[Cont'd on Page 14]

Term Expires March 18

Wahlberg Faces Fight For QHA Board Reappointment

By TOM HENSHAW

Rosemary Wahlberg's five-year term as the state appointee on the controversial Quincy Housing Authority expires March 18 and it is apparent that she faces a stiff fight for reappointment.

Mayor Arthur H. Tobin, whose views will carry some weight in the selection process, indicated that he will not recommend another term for Mrs. Wahlberg, who heads the Quincy Community Action Program.

"I don't wish to say right now who I will recommend," Tobin told The Sun, "but Mrs. Wahlberg has never been helpful to Arthur Tobin."

Mrs. Wahlberg, who is currently chairman of the QHA Board of Commissioners, said she has applied for reappointment to Byron Matthews, the newly named secretary of the Department of Community Affairs.

"I am working very hard to get broad support for my candidacy," she told The Sun.

For the past five months, the QHA has been under the gun from HUD and the DCA to come up with an affirmative action program for tenants and employees or face loss of state and federal funding.

ROSEMARY WAHLBERG

"I'm not too happy with the direction the Housing Authority has been going in," said Tobin. "The total membership is not conducive to my way of thinking.

Related Story Page 28

"HUD has said they don't hold me responsible because I didn't have too much input in the Board. I'd like to have people in there who are in tune to my way of thinking."

Elliott Goldman, who screens appointments for Matthews, said he has received four applications for the post, including one from Mrs. Wahlberg.

He said it was against the policy of the DCA to divulge the names but The Sun learned that one of the applicants is Hugo (Flip) Fabrizio, who was ousted in

[Cont'd on Page 26]

Sheets Names 12 To Study Quarry St. Land Upgrading

City Councillor James A. Sheets has named 12 people to serve on the City Council's Quarry St., West Quincy, is to be upgraded.

They include: William Brennan, Jean Giagrande, Ron Iacobucci, Judith Jacob, Mrs. Anneli Johnson, Helen Johnson, Carla Kindnt, Gerard A. Coletta III and Dr. William J. Verner Babcock.

William O'Connell will represent the Quincy Historical Society on the committee, Mrs. Barbara Righini will represent the Park Department, and Richard Meade the Planning Department.

Members of the City Council who will sit on the committee are Sheets, Francis X. McCauley and John J. Lydon Jr.

The city-owned land in question is the area adjoining the site on Quarry St. where the Quincy Lodge of Elks plans to construct a new home.

Part of the deal in obtaining community approval of the sale of land to the Elks was that the rest of the land be rezoned to Open Space classification and upgraded.

Sheets said it is hoped that the committee will hold its first meeting within the next two weeks.

House Gives Approval To 21 Drinking Age

The State House gave preliminary approval Tuesday to a bill that would raise the drinking age to 21 in both bars and package stores in one year steps over a period of three years.

The bill was on the calender for reconsideration on Wednesday but the size of the Tuesday vote, 109-44, indicated that it would not be considered.

All three Quincy reps, Michael W. Morrissey, Thomas F. Brownell and Robert A. Cerasoli, voted for the measure.

On The Inside

- Quincy Junior College students don't think raising the drinking age will change things much. Page 15.
- The Greater Quincy Red Cross Chapter's "Blizzard of '78" commemorative ball raises over $8,000 to purchase four wheel disaster van. Story, photos. Page 8.
- Three-story blaze in sub-zero temperature guts Knotty Pine Restaurant in Quincy Point with damage estimated at over $100,000. Story, photos. Page 3.
- New flood proofing program for homeowners will soon be available. Page 3.
- Quincy Housing Authority signs agreement to comply with HUD regulations on minority housing and hiring. Page 28.
- The School Committee and QEA sit down to negotiate new contract due July 1. Page 13.
- QHS Suburban League wrestling champs. Page 19.
- Sterling takes girls junior high school basketball championship. Page 23.
- Point Junior lists 113 students on the second quarter honor roll. Page 9.

The Quincy Sun

Published weekly on Thursday by
The Quincy Sun Publishing Company
1372 Hancock St., Quincy, Massachusetts 02169
Publisher and Editor
Henry W. Bosworth, Jr.

10¢ Per Copy - $5.00 Per Year - Out of State $6.50 Per Year
Telephone: 471-3100 471-3101 471-3102
Second-Class Postage Paid at Boston, Mass.
MEMBER NEW ENGLAND PRESS ASSOCIATION

The Quincy Sun assumes no financial responsibility for typographical errors in advertisements but will reprint that part of an advertisement in which the typographical error occurs.

$2.4 Million In U.S. Funds For FR Bridge Design Work

Federal funds totaling $2.4 million have been approved for preliminary design work on the proposed new Fore River Bridge, it was announced by Cong. Brian J. Donnelly [D-Boston].

"The Federal Highway Administration, by its action today, has given a green light to the project," he said.

"Barring any unforeseen circumstances, we can assume that this will be the first phase of the federal government's commitment to this project.

"It will complement the environmental assessment currently underway and nearing completion by the state."

A new Fore River Bridge is a necessity for the economy of the South Shore since the span of the current bridge limits the size of ships that can be built at General Dynamics Quincy Shipyard.

Donnelly said he has been working closely with state and federal officials and General Dynamics' management to secure the commitments needed to realize construction.

SENATE CITATION is presented to Miss Emma Hassan, head of volunteers at Quincy City Hospital, by Mayor Arthur H. Tobin. Award was given in recognition of Miss Hassan's outstanding service as ongoing head of volunteer services.From left are City Councillor Joanne Condon, chairman of council's hospital committee; Mayor Tobin, Miss Hassan, and Anthony DeFalco, hospital director.

(Quincy Sun Photo by Art Milmore)

Shore Taxi Gets Board Approval To Add 2 Cabs

The City Licensing Board Tuesday granted the request of Shore Taxi, Inc., 535 Sea St., Houghs Neck, for permission to add two taxis to its present fleet of five cabs.

Only three of the five members of the board were present.

Police Chief Francis X. Finn, acting chairman explained that City Clerk John Gillis, board chairman, was attending a legislative hearing at the State House. Fire Chief Edward Barry, a board member, had spent most of the night at the scene of a three-alarm fire in the Knotty Pine Restaurant on Washington St., Quincy Point.

Atty. Nathaniel Sherman, appearing for Mr. and Mrs. Edward F. Russell, operators of the cab company, told the board that the taxi service located at Sea and Palmer Sts., has off-street parking for its vehicles. The parking area, he said, is behind the company offices and is enclosed by a 10-foot high chain-link fence.

Sherman said that over the past year business has increased substantially and the company is unable to handle the calls with only five cabs.

Russel said a considerable portion of his business come from the elderly and handicapped persons. He told the board Shore Taxi transports people to and from doctors and hospitals. The company also does work for South Shore Mental Health Center, the alcoholic clinic and other agencies.

The board unanimously approved the granting of the licenses.

The board also granted a request from Town River Yacht Club, Mound St., Quincy Point, for permission to store an additional 7,000 gallons of gasoline underground. The club presently stores 3,000 gallons. The club must obtain approval of the conservation and fire departments.

In other action the board:

• Gave South Shore Vending - The Dukes Company, leave to withdraw requests for licenses for pinball game machines at Quincy Wonder Bowl, 565 Southern Artery, and the 41 Lounge, 41 Water St. The board said it must see the corporate structure and financial records of Dukes Company before considering the licenses.

• Permitted Rocco A. Fabiano leave to withdraw without prejudice a request for a common victualer's license at John's Fruit Store, 59 Franklin St. The board suggested he return with definite plans and layouts for his proposed food service.

• Continued for one week request of Joseph Bates, trustee of Bates Realty Trust to store vehicles from city streets during snow storms or after accidents.

• Continued for one week request of South Shore Automatic Transmission, 250 Center st. for a motor II license.

Enroll Now
DOLL STUDY COURSES
FOR MEN ★ WOMEN ★ TEENAGERS
Develop a hobby - Start a business
OPPORTUNITIES UNLIMITED
CREATING • COSTUMING
REPAIRING • RESTORING
Study with the only teacher in the world with fifty years experience and international recognition offering these courses in this "Lost Art".
PAUL GOULD — DOLL HOSPITAL
696 Hancock St., Wollaston - Tel: 472-5455

The Bank . . .
. . . Where You Do Business With The President

Meet Frank McCauley, President of the Presidential Co-operative Bank. Here's the bank where you talk with the man who makes the decisions. Frank will give his personal attention to your individual banking needs.

• We Offer Five Savings Plans Including
Totally Free NOW Accounts • Passbook Loans
• Direct Deposit Social Security Checks
• Travelers Checks • Bank By Mail
• Register Checks • Mortgage Loans

Presidential Co-operative Bank

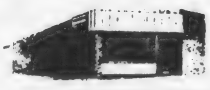

NO. 1 GRANITE STREET, QUINCY
CONVENIENTLY LOCATED IN THE HEART OF QUINCY SQUARE
773-2040 773-2041

EQUAL HOUSING OPPORTUNITY

Open Saturdays
9 A.M. to 1 P.M.

RECONDITIONED
COLOR and Black & White
TV's

Every Set Gets All Channels
All Guaranteed
$38.00 AND UP

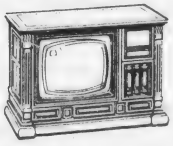

AUSTIN TV
51-53 Franklin Street
Quincy • Tel: 472-4775

NEW QUINCY FIRE TOWER went into action during three alarm blaze that destroyed Knotty Pine Restaurant and Lounge, 518 Washington St., Quincy Point, early Tuesday. Sub-zero weather which coated men and apparatus with ice hampered work of firefighters.

ICE-COATED FIREFIGHTERS survey damage to Knotty Pine Restaurant and Lounge, Washington St., Quincy Point, after hours of battling blaze in sub-zero weather. Streets were covered with several inches of ice and a number of firefighters suffered frostbite during the early morning blaze.

(Photos by Bill Tubberville)

Over $100,000 Damage

Fire Guts Point Restaurant As —Zero Cold Hampers Firefighters

Sub-zero temperatures hampered Quincy firefighters early Tuesday as they battled a three alarm fire which destroyed the Knotty Pine Restaurant and Lounge, 518 Washington St., Quincy Point.

Firefighters were coated with ice as they strove to move frozen hose lines and ladders during the blaze that broke out at about 2:15 a.m. A second alarm was sounded at 2:41 a.m. and the third was struck at 3:05 a.m.

Deputy Chief Carl Valenti estimated the damage in excess of $100,000. He said no probably cause has been found.

Shortly after the all out was sounded at 12:53 p.m. Valenti said: "We believe the fire started in the cellar, but we haven't been able to get in there because the roof and all kinds of debris fell into the cellar."

Firefighter John Mann, attached to Engine 4, Wollaston, was treated at Quincy City Hospital for severe facial frostbite. Other firefighters suffered frostbite and bruises from falls on the ice, but none required hospitalization.

Washington St. was coated with several inches of ice near the scene of the fire, necessitating the detouring of morning commuter traffic. For a period southbound traffic over Fore River Bridge was halted. Other commuters and buses were detoured around the scene.

The city's new tower truck was at the blaze and shot a high velocity stream of water into the blaze. The apparatus was covered with ice and when it came time to move the apparatus it was found the jacks supporting the tower were frozen into the street.

Other engines were frozen, but firefighters were able to thaw them out, although rolling hose lines was found to be particularly difficult.

A fire wall between the restaurant and adjoining one story stores confined the fire to the Knotty Pine and the two vacant apartments above it. The stores did suffer water and smoke damage.

Eleven Quincy fire companies were called to fight the fire. Units from Braintree, Weymouth, Milton and Boston, covered the Quincy fire stations during the blaze.

Peter Saxonis, owner of the restaurant, said he has been renovating the establishment and has spent more than $60,000 in recent months.

At Atlantic Neighborhood Center

Meeting Friday On New Flood Proofing Program

Mayor Arthur H. Tobin has announced that a flood proofing program will be available in the near future to eligible owners of flood damaged homes in Quincy.

City officials met recently with Lee Newman of the State Office of Consumer Affairs, representing Michael Lerner, director of the Massachusetts Coastal Floodproofing Program.

At the meeting were George Riley, executive secretary to the Mayor, Richard Meade of the Planning Department, City Councillor Joanne Condon, Rosemary Wahlberg, director of Community Action, and Jane Ford, director of the Atlantic Neighborhood Association.

A strategic and implementation meeting is scheduled for Friday, Feb. 16th, at 10 a.m. in the Atlantic Neighborhood Association, 150 East Squantum St.

The Massachusetts Coastal Floodproofing Program provides grants and technical advice to low and moderate income homeowners living in what is officially termed the "100 year Coastal Flood Plain."

The program will be available to owners of primary residences (year-round homeowners) living within the 100-year flood plain who suffered flood damage in the February Blizzard of 1978.

SPECIAL
We Check Your
FRONT END SPRINGS SHOCKS
ALL FOR A **$2.00** CHARGE
No Obligation while you wait
WOODWARDS INC.
111 McGrath Highway Quincy

Amazing Offer!
Olde English Brass Finish Lamps
Your Choice!
$49.95 ea.
Reg. Values $79.95 to $89.95

A beautiful addition to your home. These lamps are finished in antique polished flemish. The beige taffioni fabric covers a translucent vinyl shade, accented with bronze trim. All lamps feature 3-way lighting.

QUOIZEL Lighting in the finest tradition
Faceted Urn
MADE IN USA

18th Century Candlestick
Classic Acorn

granite city ELECTRIC SUPPLY COMPANY
19 Quincy Ave., Quincy
Phone: 472-6500
Mon. thru Thurs. 7:45 to 5
7:45 to 9 Fri.
9:00 to 4 Sat.

Today's Women

Mary Jo Montani In 'Who's Who Among Students'

MARY JO MONTANI

Mary Jo Montani, of Milton, a student at Merrimack College, North Andover, has been named to "Who's Who Among Students in American Universities and colleges" for 1978-1979.

She is the daughter of Mr. and Mrs. David G. Montani of Milton, and the granddaughter of Mr. and Mrs. Larry Antonelli of Quincy, and the late Mr. and Mrs. Frank Montani of Quincy.

Miss Montani was selected by a campus nominating committee and editors of the annual directory on the basis of academic achievement, service to the community, leadership in extra-curricular activities and future potential.

She joins a group of students selected from more than 1,000 institutions of higher learning from all 50 states, the District of Columbia and several foreign nations.

A marketing major, she plans a career in international marketing and research management. She is a graduate of St. Agatha's School and Thayer Academy, cum laude.

Her activities at Merrimack include student government co-ordinator, student activities assoc., cultural committee chairman, class council, orientation committee, business club secretary, American Marketing Assoc., (national and collegiate chapters), Tomorrow's Professional Woman's Club, resident assistant in Merrimack dormitories, teenis team, Dante Aligheri Society of Boston.

Using her marketing knowledge, she started "Mary Jo's Bake Shop" in Dennis, on Cape Cod, last summer. After a successful season, she closed the shop and returned to Merrimack for her senior year.

Mary Jo was previously employed at Montilio's, Quincy, and the Flatley Co., Cape Cod division.

HEART FUND 'TAG DAY' - Jennie Pentz (left) first vice president of the Women's Auxiliary, Quincy City Hospital, looks on as Marion DeSantis, Tag Day chairman, receives a tag from Barbara Papile (right), president of the auxiliary. Tag Day was held at hospital to obtain donations for the Heart Fund.

(Quincy Sun Photo by Art Milmore)

Women's Consciousness Raising Group At Weymouth YMCA

Alicia Coletti, of the Quincy Junior College Women's Center, will speak on job related topics at a women's consciousness raising group meeting Feb. 27, at 7:30 p.m. at the Weymouth YMCA.

Other speakers will include Dr. William F. Knox, an author and counselor in Norwell; Susan Krastin, of Bridgewater State College's Career Development Center, and Susan Deeran, of the Division of Employment Security.

The 10-week counsciousness raising course, which began Jan. 30, will concentrate on the theme "Women in Transition". Its goal is to provide a supportive atmosphere in which to help women obtain skills in areas such as assertiveness and coping with divorce and single parenthood.

Group leaders will be Velma Finn of Weymouth, and Diane Koury of Norwell.

Silent Auction, Mock Exam For Legal Secretaries

A silent auction and a mock professional legal secretary exam will be the program at the Norfolk County Legal Secretaries Association Tuesday, Feb. 20 at the Golden Steer Restaurant, Rte. 1, Walpole.

Cocktails will be at 6:30 p.m., dinner at 7, followed by the monthly meeting and program at 8. Guests are welcome to attend and should contact Glenys Conners, meetings and reservations chairwoman, PLS, c/o Oscar J. Loye, Esq., 15 Court Sq., Boston.

Tickets or further information regarding the drawing may by had by contacting any NCLSA member. For membership information contact Norma Gelles, 129 Pine St., Holbrook, 02343.

Janet DiTullio To Speak At Bryant PTCC

Janet P. DiTullio, coordinator of Language Arts in the Quincy Schools, will be guest speaker at the Gridley Bryant Parent Teacher Communication Council meeting tonight (Thursday) at 7:30 p.m. in the school media center.

The meeting is re-scheduled from an earlier date. Miss DiTullio will speak on "Reading in the Content Area".

A short business meeting will follow. Refreshments will be served.

Elizabeth Johnson Honor Student At Lowell

Elizabeth Johnson of 32 Hamden Circle, Wollaston, is among University of Lowell students receiving academic honors for the past semester.

Requirements for semester honors are a semester average of 3.0 or higher with no grade less than a "B".

CERAMICS

OUR BIGGEST SALE YET!

1st Annual George Washington's Birthday

25¢ Greenware Sale

Buy Any Piece of Greenware And Get Any other for just 25¢

All sales final • Limit one per customer

SALE STARTS MON. FEB. 19th 'til SAT. FEB. 24th , *So Hurry!!*

GLORIA'S CERAMICS

221 W. SQUANTUM ST. QUINCY

Call 328-9787

It's Later Than You Think!

To get ready for spring and summer activities

Trim down and condition in our large gym area using the most modern exercise equipment and receive individual instruction from our professional technicians. We have for your relaxation a Jacuzzi whirlpool, Turkish steam room and Finnish sauna. Shower and dress in privacy. You'll feel like a million. We also offer you diet and nutritional guidance and group slimnastics.

Women Only

2 For the price of 1

6 Weeks for Two - $25

With this Ad Only

Obie's Fitness Center, Inc.

11 Revere Road, Quincy

Near MBTA Line - Opposite Sears

OPEN 7 DAYS 5 NIGHTS

773-0996

Massachusetts Electric Announces

TIME OF USE RATES

Available March 1...

New optional Time-of-Use Rates will be available to our customers starting March 1. These new rates are intended to help hold down the cost of electricity by changing the time when it is used. We want you to know about these rates so you can decide if you want to participate.

Why Time-of Use Rates?

The idea is to reduce demand for electricity during periods of peak use (8 am to 9 pm EST on weekdays) by encouraging customers to shift their electrical use to off-peak periods (9 pm to 8 am EST weekdays and throughout weekends).

If people can change their pattern of use in this way, it will benefit everyone. That's because we can make electricity less expensively during off-peak times. But, more importantly, we might be able to put off building costly new generating stations.

How do Time-of-Use Rates work?

While you would pay **less** than the standard rate for electricity used during off-peak periods, you would pay **more** during peak periods.

In order to save, most families would need to use more than 70 percent of their electricity at off-peak times. You'd probably have to do things like bathing, dishwashing, clothes washing and drying and, if possible, cooking after 9 pm at night on weekdays or on weekends. This could mean a big change in your lifestyle.

Are Time-of-Use Rates for everyone?

Frankly, no. Some of our customers probably can save under Time-of-Use Rates. But many of our customers probably would not save with these rates. That's because they are unlikely to use a large enough percentage of their electricity during off-peak times to save under the optional rates.

Things to consider

- If your lifestyle is already evening-oriented and you use little electricity during the day – or if you really feel you can change your lifestyle – then Time-of-Use Rates might interest you.
- Time-of-Use Rates are optional, but customers who decide to join the program must remain with it for at least a full year.
- Only you can decide if Time-of-Use Rates are right for you.

To learn more

If you would like more information about Massachusetts Electric's Time-of-Use Rates, please complete the coupon provided, place it in an envelope and send it to us at the address shown.

Massachusetts Electric

To **Massachusetts Electric**
ATTN: Chester S. McKinley
20 Turnpike Road
Westborough, MA 01581

Yes, I would like more information about Massachusetts Electric's Time-of-Use Rates.

Name _____

Address _____

City/Town _____

State _____ Zip _____

ENGAGED -- Mr. and Mrs. Robert E. Abate, of 25 Royal St., North Quincy, announce the engagement of their daughter, Susan Patricia, to Richard J. Wilson, son of Margaret Wilson, of 25 T St., Hull, and Alton Wilson of Walpole. Miss Abate, a graduate of North Quincy High School and Rittmer's School of Floral Design, is attending the American Institute of Banking. She is employed at the Provident Institution for Savings, Boston. Mr. Wilson, a graduate of Braintree High School, is employed by Raytheon Co., Quincy. A Nov. 10, wedding is planned. [Miller Studio]

MARRIED -- Arlene F. Knadler, daughter of Mrs. Helen M. Knadler, of Milton, and the late Walter W. Knadler, was married recently to Michael Sellon, son of Mrs. Catherine G. Sellon of Quincy, and the late John Sellon. Following a wedding trip to Canada, the newlyweds are living in Milton.

ENGAGED -- Mr. and Mrs. Francis J. Flynn, of 76 Mears Ave., Houghs Neck, announce the engagement of their daughter, Theresa Marie, to James J. Saccone, Jr., son of Mr. and Mrs. James J. Saccone, of Border St., Scituate. Miss Flynn, also the daughter of the late Mrs. Catherine Flynn, is a graduate of Quincy High School and Boston State College. She is employed as a substitute teach in Quincy. Mr. Saccone, a graduate of Hingham High School and Northeast Institute, served in the U.S. Navy. He is employed by Ionics, Watertown. A May wedding is planned. [Frangioso Studio]

Quincy Catholic Club To Hear Seton House Nun

The Quincy Catholic Club will meet Feb. 21.1979 at the Viking Club in Braintree at 8:00 P.M.

Sister Frances Fay of Seton House will be the speaker following a business meeting.

Mrs. Francis Sullivan will be hostess assisted by:

Mrs. Albert Battista, Mrs. William Boethel, Mrs. Orazio Buttafuoco, Mrs. James Buttomer, Mrs. Joseph Carmen, Mrs. Alton Cirillo, Miss Mary Corcoran, Mrs. Francis Daly, Mrs. William Fleming, Mrs. Russell Fruzzetti, Mrs. Ronald Gibson, Mrs. Ray Hall, Mrs. William Jolicoeur, Mrs. John McRudin, Mrs. George Molla, Miss Carol Morris, Miss Claire O'Rourke, Miss Helen O'Rourke, Mrs. John Rooney, Miss Phyllis Ross, Miss Virginia Ross, Mrs. Edward Starck.

Thayer Academy Parents Club Plan Fashion Show March 7

The Thayer Academy Parents Club will sponsor the Thayer Academy 29th annual Fashion Show at the school, March 7 at 8:30 p.m.

Alfred Fiandaca, Boston designer, will be the commentator.

Wine, cheese, dessert and coffee will be served at 7:30 p.m.

Co-chairwomen are Mrs. Frederick H. Wood, Jr. and Mrs. Harold E. Coughlin of Cohasset are being assisted by Mrs. George Riley and Mrs. Putnam Borden of Quincy; Mrs. Alan Weiner of Brockton; Mrs. Frederick A. Thayer, Mrs. Joseph Klier, Mrs. Edward Douglas, Mrs. Donald Wright and Mrs. Terrence White of Cohasset; Mrs. Thomas Berry, Mrs. Goodwill Stewart of Easton; Mrs. Joseph Martino and Mrs. Brewster Davis, Mrs. James Dolphin and Mrs. Henry F. Wey, Mrs. Robert Reis, Mrs. Alan Leggett and Mrs. Ronald Birkenfeld of Hingham; Mrs. John Martini and Mrs. Harry Misakian of Norwell; Mrs. Joseph Gallagher and Mrs. Frederick Brandenburg of Weymouth; and Mrs. Philip Cahalin of Scituate. For reservations contact ticket chairwomen or any committee member.

MSPCA Representative Wollaston Women's Club Speaker

Walter E. Kilroy, of the MSPCA, will present "The Open Door", a slide-illustrated lecture on the organization, at a Wollaston Woman's Club meeting Feb. 20, at 1 p.m. in the recreation room of Fenno House.

A social hour will begin the activities with hostesses Mrs. Arthur G. McLean and members of the credential committee Mrs. Edna C. Coletti, Mrs. Alexander J. Goodie, Mrs. Ralph P. Hadley, Mrs. Harold M. Knowles, Helen A. Mowry, Mrs. Lester A. Porter, Mrs. John Shea, Mrs. Mattie Walman and Mrs. Peter Thiessen.

The business meeting will be conducted by Mrs. Victor A. Ericson, president. A report will be given by the nominating committee and a collection for the 2nd and 4th District Scholarship will be taken.

Quincy Fathers' Club Winter Social Feb. 24

The Quincy Fathers Club, sponsor of the Quincy High football team, will hold its winter social Saturday, Feb. 24, at Fore River Clubhouse, Nevada Rd., Quincy Point, with dancing from 8 to midnight to the music of Nick Macetta.

Reservations for tables can be had by calling Frank Osborne at 773-5436.

GOULD DOLL HOSPITAL
ANTIQUE - MODERN DOLLS
Repaired - Restored - Dress To Order
WIGS - SHOES - HATS - CLOTHING
HAND DRESSED DOLLS FOR SALE
OLD DOLLS — BOUGHT — SOLD
696 Hancock St., Wollaston - Tel: 472-5455
SHOP HOURS: Thurs., Fri., Sat., 1 - 6 P.M.

A Touch of Class
Claire Cooledge's
Doorway to Fashion
After Inventory
SALE
30% to 50%
Closed Mondays
Open Tuesday thru Saturday
10 A.M. - 5:30 P.M.
Open Thurs. eves 'til 8:30
28 Greenwood Ave.,
Wollaston
across from the MBTA
773-5266

(617) 472-0200 - 01
Chauffeur Driven
Abdon Cadillac Limousine Service
•Weddings
•VIP Service
•All Occasions
117-23 Beale St., Wollaston
[at the Mobile Service Station]

FEBRUARY SPECIAL
WASH & SHAKE PERMS
$17.50 COMPLETE
Walk-in-service
Anthony's
1647 Hancock St., Quincy
773-4334 472-9123

Derringer
The Florist
389 Hancock St.
Quincy
328-3959
Since 1900

Attorney Services
ALAN H. SEGAL
175 Quincy Shore Drive, Quincy 328-6545
420 Washington St. Braintree 848-6272
General Practice
Criminal & Family Law
Personal Injury Claims
Real Estate
Wills & Trusts
NO CHARGE FOR FIRST OFFICE VISIT

ENGAGEMENT -- Mr. and Mrs. Robert F. Rice of 11 Havilend St., Wollaston, announce the engagement of their daughter, Debra Louise, to R. Dana Shapleigh, son of Mrs. Marguerite Blossom of Falmouth, and Mr. Phillip Shapleigh of Malden. Miss Rice is a graduate of North Quincy High School and Westfield State College. Mr. Shapleigh, a graduate of Malden High School and a U.S. Navy Reserve service veteran, is manager for the Flatley Company. A June 16 wedding is planned.

[McIntire's Studio]

MARRIED -- Mr. and Mrs. Robert S. Gulino were married recently at St. Ann's Church, Wollaston. The bride is the former Carol Anne Hurley, daughter of Mr. and Mrs. James J. Hurley of Wollaston. A graduate of North Quincy High School and Fisher Junior College, she is employed as a legal secretary for Bowker, Elmes, Perkins, Mecsas and Gerrard, Boston. The bridegroom is the son of Mrs. Mary Gulino of Wollaston, and the late Philip Gulino. A graduate of Quincy High School he is attending Northeastern University and is employed as an engineering aide at Dymo Business Systems, Inc. Following a cruise to the Caribbean, the newlyweds are living in Weymouth.

[Miller Studio]

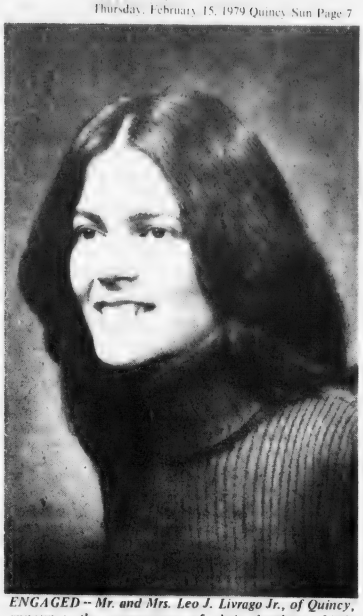

ENGAGED -- Mr. and Mrs. Leo J. Livrago Jr., of Quincy, announce the engagement of their daughter, Linda Howe, to Philip M. Prioli, son of Mr. and Mrs. Ralph A. Prioli, of Quincy. Miss Howe, also the granddaughter of Mr. and Mrs. John W. Henley of Wollaston, is a graduate of Quincy High School. Mr. Prioli, a graduate of Quincy High School, is self-employed at Prioli Brothers Service, Newton. An August wedding is planned.

[Miller Studio]

'Marriage Encounter' Topic For Squantum Catholic Women

"Marriage Encounter" will be the topic of discussion at the Catholic Women's Club of Squantum meeting Feb. 21, in Mary's Chapel, Star of the Sea Church, following a 7:30 p.m. Mass and induction of new members.

Mr. and Mrs. Thomas Pelletier will discuss the layman's version of the encounter movement, with Rev. Fr. W. Gagne, of our Saviour's Chapel, Westgate Mall, Brockton, presenting the religious version.

Interested husbands and wives are invited.

'Beautiful America' Program For Rice Eventide Auxiliary

The Quincy Auxiliary of the William B. Rice Eventide Home will meet Monday, February 26th at 2 p.m. at the William B. Rice Eventide Home, 215 Adams Street, Quincy.

Mrs. Gertrude Daffinee will present a program, "Beautiful America", with illustrated slides.

Mrs. W. Robert Kilbourn will preside at the board meeting at 1:15 p.m. Mrs. Donald H. MacKenzie, Mrs. Albert M. Bailey and Mrs. Chester W. Nelson will greet members and guests.

After the program refreshments will be served by Mrs. Morgan Sargent, hospitality chairwoman, and her committee.

The next meeting will be Monday, March 26th at 2 p.m. Mr. Laurence Yeardon, executive secretary, will present an illustrated talk on the Quincy Historical Society.

Tickets Available For Seniors' St. Patrick's Day Social

Tickets are available now through March 9, for the St. Patrick's Day Dinner Dance for Quincy senior citizens. The event will be held March 15, 5:30-11 p.m. at the Bryan VFW Post, sponsored by the Quincy Council on Aging.

A social hour will begin the activities followed by a corned beef and cabbage dinner and dancing to the music of Baron Hugo's orchestra.

Transportation will be provided from points throughout the city.

Tables of 10 can be reserved by calling the Council on Aging office, or obtained by visiting the office, 1 Cliveden St.

Mr., Mrs. Daniel Cellucci Parents of Daughter

Mr. and Mrs. Daniel Cellucci, of 24 Katherine St., North Weymouth, formerly of Quincy, are the parents of a daughter, Jennifer Anne, their first child, born Feb. 2, at St. Margaret's Hospital for Women.

Grandparents are Mrs. Eleanor Pino, of Braintree, and Mr. and Mrs. Antonio Cellucci, of South Quincy.

Houghs Neck Auction

Houghs Neck Congregational Church, 310 Manet Ave., will hold an auction Saturday at 7:30 p.m.

'Birds: Beloved Rascals' Topic For Wollaston Garden Club

Mrs. William H. Dogherty will speak on "Birds: Beloved Rascals" at the Wollaston Garden Club meeting, today (Thursday) at 1 p.m., at the social hall of Wollaston Congregational Church, Winthrop Ave., Wollaston.

Flower arrangements will be by Mrs. Henry W. Kingston. Mrs. Norman MacLean is program chairman. Mrs. Daniel Denehy, will be hostess, assisted by Mrs. Rudolph Lofgren, Mrs. Donald Barry, and Mrs. Thomas Connors. Mrs. Horace P. Rolfs, President, will conduct the meeting.

Doris Oberg To Address Abigail Adams Historical Society

Mrs. Doris Oberg, first vice-president and registrar of Quincy Historical Society, will speak at the Abigail Adams Historical Society meeting at the Tufts Library, 46 Broad St., Weymouth, tonight (Thursday), at 8 p.m.

Mrs. Oberg's topic will be Mercy Thornton's Diary, "The Revolution As She Lived It."

BRA-WEY FLORIST
94 Washington St.
Weymouth
337-0288 337-0289

INSTANT COLOR
PASSPORT PHOTOS
McIntire's Studio
679 Hancock St., Wollaston
Closed Monday Tel: 479-6888

WEDDINGS
SOCIALS
Quincy Sons of Italy
Social Center
120 QUARRY ST. QUINCY
Complete Wedding Package Plans
The Golden Lion Suite has seating up to 300
Plus a room for the Bride
For Reservations
Call 773-1295 Anytime
SMALL HALL NOW AVAILABLE
For Mon., Tues. and Wed. -- Days or Nights
Special Functions - Bridal Showers
Business Meetings - Luncheon Meetings
Clubs, Organizations, Private Meetings.

Unusual
Rare and exotic Varieties of indoor Hanging Plants. . .
. . . Unique Pottery & More!
O'Connell GARDENS
165 Old Colony Ave., Wollaston
Open 7 Days 471-6868

ELECTROLYSIS
Unwanted Hair Permanently Removed
Face, Eyebrows, Body, Legs, Hairline
DOLORES MACMILLAN, R.E.
680 Hancock St., Wollaston
Office hours by appointment day and evening
Complimentary consultation available
TEL: 471-9500

ARRANGE.
If you never had a safe deposit box before then reserve one now. Everyone has deeds, insurance papers, wills, collections etc. . . . even if they don't have jewels or cash. Rental isn't much more than $1 a month.
milton co-operative bank
East Milton Square 698-0660

Tobin Receives 'Outstanding Neighbor Of Year' Award

'Blizzard Ball' Raises Over $8,000 For Red Cross Vehicle

The Greater Quincy Red Cross Chapter's Blizzard of '78 commemorative ball at the Lantana, Randolph, raised over $8,000 for the purchase of a four wheel drive disaster van urgently needed for rescue work during emergencies.

More than 400 guests attended the dinner-dance at which Mayor Arthur H. Tobin was presented with the first annual "Outstanding Neighbor of the Year" award for his leadership, concern and caring during the blizzard of February, 1978, a month after he took office.

Peter F. Macdonald, chairman of the Quincy Red Cross Chapter, told the guests that in the four weeks after the storm Mayor Tobin had devoted every waking moment "in pulling the community together".

"By her personal effort he brought together the civil defense, the Red Cross, the Salvation Army, CB radio operators, amateur radio operators, the National Guard, city workers and others, and forged a successful working plan to meet the emergency," Macdonald said.

"At all times his demeanor and his presence reflected a calm confidence, a compassionate concern and an intuitive sense as to how the problem could be successfully solved," Macdonald commented.

Daniel Pritchard, executive director Quincy Red Cross Chapter, said the need for the four wheel drive disaster van was pointed up during last year's storm when flooding and high tides made it impossible to reach parts of Squantum and Houghs Neck. The new vehicle will be used to transport victims from fires and other disasters to hospitals or places of shelter. It will also be equipped as a canteen.

He noted that in addition to helping more than 500 Greater Quincy families at a cost of $90,000 during the storm, the Red Cross assisted victims of a fatal helicopter crash on Station St., West Quincy and at various fires throughout the city.

RED CROSS AWARD as "Outstanding Neighbor of the Year" is presented to Mayor Arthur H. Tobin by Mrs. Edna Gilmore, Red Cross board member, at the first annual Blizzard of '78 commemorative ball. The Mayor was cited for his leadership during the storm.

BOUQUET OF ROSES is presented to Mrs. Shirley Tobin by Irving Boyes, committee chairman. Mayor Tobin (center) received the first annual "Outstanding Neighbor of the Year" award for his work during last years big snow storm.

Irving Boyes, chairman of the ball committee, presented Mrs. Shirley Tobin with a bouquet of roses, a Red Cross "One Gallon" pin and a letter in recognition of her donation of eight pints of blood.

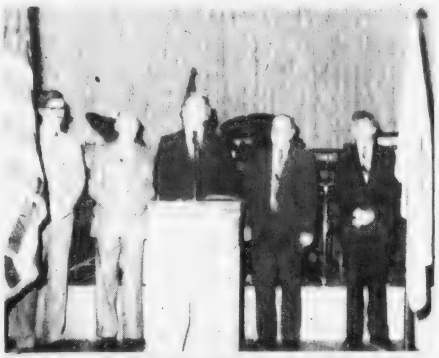

APPRECIATION for citation naming him "Outstanding Neighbor of the Year" is expressed by Mayor Arthur Tobin. From bottom are Dan Pritchard, executive director of the chapter; Irving Boyes, ball chairman; Mayor Tobin; Rev. Bedros Baharian, honorary chairman of ball committee, and Peter F. Macdonald, chairman of the Greater Quincy chapter.

AT THE BALL - More than 100 guests attended the first annual Blizzard of '78 commemorative ball at the Lantana, Randolph.

Boyes reported that the ball, supported by individual citizens and the business and professional community was a success and will be an annual fund raising event. He emphasized that the Red Cross is in need of funds to maintain its trained volunteer group and be prepared for any emergency.

Rev. Bedros Baharian, honorary chairman of the ball, was toastmaster.

Members of the committee included: Mary Valle, Peter Benelli, Peter Macdonald, Gregory Galvin, William Disher, Mrs. Edna Gilmore, George Riley, James Ricciuti, Matthew McDonnell, Clement O'Brien and Henry Bosworth.

Blood Pressure Clinic At Council On Aging

Quincy Council on Aging, 1 Cliveden St., Quincy Center, is conducting a blood pressure clinic for senior citizens in conjunction with the Health Thyself program of Blue Cross-Blue Shield.

The clinic will be open Monday to Friday from 9 a.m. to 4 p.m. throughout the month. No appointment is necessary.

The council suggested that senior citizens should plan on making two visits so that a comparison of readings can be made. The clinic also has a series of brochures on the problems of high blood pressure.

Further information may be obtained by calling the Council on Aging office at 773-1380, ext. 243.

Parents Anonymous

Parents Anonymous Group will meet Monday, Feb. 19 at 7:30 p.m. Call 472-4224.

Norfolk County Bar Association

Lawyer reference service will help in selecting an attorney.

If you need a lawyer and don't know one, call us and you will be referred to an attorney in your area who will talk to you for a nominal fee for the first visit.

P. O. Box 66, Dedham, Mass.
326-8699
Call 10 a.m. to 2 p.m.

HUTCHINSON OIL CO. of QUINCY, INC.
261 Quincy Ave., Quincy, 472-5930

Winter Flood Watch. . . . . .

Buy Your Flood Insurance *NOW*
***BEFORE* The Winter Thaw Begins**
Call:

DORAN & HORRIGAN
19 Billings Road, N. Quincy
328-0100

ADULT DAY CARE
A Full Program Of:
RECREATIONAL ACTIVITY, NURSING, RESTORATIVE and SOCIAL SERVICES, SPECIAL DIETARY PREFERENCES, all Under The Direction Of A REGISTERED NURSE And A SOCIAL WORKER

The Center is in Operation Mon. thru Fri., between 8:30 a.m. and 4:00 p.m., providing care to persons residing at home, who would benefit from these services and being with others.

Call 848-4710 During theses Times for further information

HOLLINGSWORTH HOUSE
145 HANCOCK ST. BRAINTREE

113 On 2nd Quarter Honor Roll At Point Junior

Principal Joseph M. Long announces 113 students are on the second-quarter honor roll at Point Junior High School. They are:

HIGH HONORS
Grade 7

Debra Bonvie
Annamarie Cicerone
Elizabeth Dwyer
Melissa Flaherty
Andrea Garofalo
Eric J. Jolley
Jennifer T. Josephs
Jeanne T. LaFavre
Lisa M. Lawlor
Joseph A. Luiso
Stacy L. MacPherson
Terrance J. McDonough
Annemarie Morey
Maureen Perry
Charles M. Sadlier
Linda Wood

HONORS
Grade 7

Sean M. Aruda
Robert C. Breen
Michelle T. Cadman
Dean M. Chaupetta
John J. Comer
Cheryl A. Cullen
Daniel J. Curtin
Dorothy Delgizzi
Jennifer A. Downey
Kristin M. Fitzgerald
Paula C. Foye
Kimberly Griffin
Charles W. Hanrahan
Jeannine M. Houle
Lisa M. Jones
Lisa M. Joseph
Karen M. Kardoose
Harry V. Lymberopoulos
Kathleen M. Marini
Adam G. McGhee
Deborah A. Moscone
Lorrie J. Overby
Lucia D. Paolilli
Joseph M. Shea
David James Smith
James Stasio
Thomas J. Travers
Mark F. Walsh
Steven D. Ward
Tracy J. White
Kellie C. Yorston

HIGH HONORS
Grade 8

Karen M. Amoroso
Susan M. Brown
Michele Dauphinee
Kathleen Doherty
Coleman V. McDonough
Lynne M. Mezzetti
Marie L. Morreale
Carol J. Nichols
Patricia A. Travers
William M. Traynor
Robert C. Willard

HONORS
Grade 8

John Balzano
John J. Bandera
Richard G. Brandi
William Canney
Robert F. Clements
Stacey F. Cooper
Judith A. Dacey
Susan A. Dacey
John V. DePolo
Robin M. Durante
Beth Ann H. Fitzgerald
Ronald C. Harkins
Tina M. Hoisington
Alita H. MacDonald
William T. Mayo
David Merlino
Dara L. Morris
Kathleen A. O'Kane
Richard L. Parker Jr.
Aileen A. Peterson
Joseph Varraso
Mark C. Vitulano

HIGH HONORS
Grade 9

Deborah M. Barkhouse
Catherine A. Brown
Nancy T. Coscia
Kathleen M. Curtin
Lisa A. DiGiusto
Rosann DiPietro
Carla M. DiTullio
Lynne C. Duffett
Susan M. Goguen
Denise L. Jolley
Jacquelyn L. Surette
Karen M. Walsh
Phyllis M. White

HONORS
Grade 9

Ann M. Abdallah
Cynthia Cameron
Maria G. Carlucci
Debora I. Cooper
George H. Deschenes
Gary F. Durante
Michael B. Eisan
Margaret A. Fahey
Kennen L. McCarthy
Stella M. McLaughlin
Denise J. Parsloe
Sheridan L. Pitts
Mary B. Ricciarelli
Mari-Elizabeth Ryan
Michael Sandonato
Michael S. Shaw
Michael L. Solimini
Carol A. Varraso
Stephen G. Walsh

Proposed Shellfish Changes

Proposed changes in Quincy's Shellfish Management Plan will be discussed at a meeting tonight (Thursday) at 7 p.m. at the John F. Kennedy Health Center.

Representatives from the Division of Marine Fisheries and the Environmental Quality Engineers will be present.

SILVER COINS WANTED
Scrap Silver & Gold - Call for quotes
Old Coins, Gold Coins
and Paper Money - Wanted
Full time coin dealer since 1941

COURT COIN CO.
1659 Hancock St.
Quincy - 471-1760

BUYING ANTIQUES AND USED FURNITURE

How to do the impossible 7 different ways.

Saving money isn't easy. Some people say it's downright impossible. But at South Shore we make the effort well worth your while. By offering a wide selection of savings plans to suit every lifestyle. And by promising the highest interest rate the law will allow. Look into these plans. Quite possibly there's one perfect for you.

1. Six Month Money Market Certificate.

9.376% (This was the rate through February 7, 1979.) The interest you'll earn on this certificate is excellent, equal to the U.S. Treasury Bill average six month rate in effect as of the date of issue. So the rate will fluctuate. Call us for the current reading. On this certificate, a minimum of $10,000 is required.

2. Eight Year Certificate.

7¾% Annual Interest. 8.17% Effective Yield. You'll benefit from this generous interest rate as long as you keep at least $1,000 on deposit.

3. Four Year Certificate.

7¼% Annual Interest. 7.63% Effective Yield. The minimum amount required on balance is just the same as the Eight Year Certificate. But you'll see terrific interest in just four years.

4. Two-And-A-Half Year Certificate.

6½% Annual Interest. 6.81% Effective Yield. All it takes is a minimum of $250 on deposit for this period, and you'll earn super interest.

5. One Year Certificate.

6% Annual Interest. 6.27% Effective Yield. Promise to leave at least $250 in this account for no less than one year, and you'll be very glad you did.

6. Ninety Day Notice Account.

5½% Annual Interest. 5.64% Effective Yield. As long as you maintain a balance of at least $200, you'll benefit from a better than average interest rate.

7. Regular Savings Account.

5% Annual Interest. 5.12% Effective Yield. Nobody should be without a Regular Savings Account, especially at South Shore Bank!

On all certificates, there is a penalty for withdrawal of funds before maturity.

South Shore Bank MULTIBANK

1400 Hancock Street
Quincy, MA 02169
Tel. 472-1000

Member FDIC

Obituaries

Herbert W. Cooper, 68, Former Hospital Board Member

Funeral services for Herbert W. Cooper, 68, of 268 Adams St., Quincy, former owner of Cooper's South Shore Motors, will be held at 10 a.m. today (Thursday) at Temple Israel, Longwood Ave. and the Riverway, Boston.

Mr. Cooper died suddenly Monday while on vacation in Miami, Fla. Burial will be in Sharon Memorial Park.

Born in Quincy, he attended Quincy schools and was a lifelong resident of the city. He was in the automobile business most of his life.

He was a former member of the Quincy City Hospital board of managers, the Brotherhood of Temple Israel, and Germania Lodge of Masons.

He is survived by his parents, Mr. and Mrs. Martin Cooper of Quincy; two sisters, Mrs. Evelyn Fentin of Raynham and Lillian Cooper of Braintree, and a son, Joseph Cooper of California. He is also survived by four nieces, Hazel Lillinsbee of Churchdown, England; Rowena Dery of Newton; Martha Stone of Conn., and Frances Stone of Washington, D.C.

Margaret C. Dempsey, 67, Retired School Teacher

A funeral Mass was celebrated Tuesday in St. Ann's Church, Wollaston, for Mrs. Margaret C. (Cussen) Dempsey, 67, of Quincy, a retired Boston school teacher.

Mrs. Dempsey died Saturday at Massachusetts General Hospital after a long illness. Burial was in Pine Hill Cemetery.

A native of Boston, she moved to Quincy five years ago. She was for many years a teacher in the Boston school system.

Wife of the late James C. Dempsey, she is survived by a daughter, Margaret F. Dempsey, and a son, James C. Dempsey, both of Quincy; three sisters, Elizabeth Cussen, Mary Cussen, and Anna Cussen, all of Milton.

Private Services For E. Harriet Couch, 99

Private funeral services were held Wednesday for Mrs. E. Harriet (Brownscombe) Couch, 99, of Quincy, widow of William Couch, founder of the S. H. Couch Co., of Quincy.

Mrs. Couch died at her home Monday after a long illness. Burial was in Norwell.

Born in Wales she moved to Pennsylvania when she was 10. In 1901 she moved to Boston and five years later came to Quincy.

She is survived by a son, William Couch of Quincy; and two daughters, Harriet D. Couch and Sarah Couch, both of Quincy.

Funeral arrangements were by Wickens and Troupe Funeral Home, 26 Adams St., Quincy.

Join the Bloodline

Avedis Zildjian, 90, Head of Famed Cymbals Firm

Funeral services were held Saturday at the First Parish Unitarian Church, Norwell, for Avedis Armand Zildjian, 90, of 73 Summit Ave., Wollaston, president of a centuries old firm that manufactures cymbals for musicians in all parts of the world.

Mr. Zildjian died last Thursday at Massachusetts General Hospital after a brief illness. Burial was private.

The Zildjians have been making cymbals since 1623 when the first Avedis Zildjian a Constantinople alchemist discovered a secret process of treating alloys and became the first official cymbal maker in the family. Along with the surname of Zildjian, meaning "son of the cymbalsmith" the closely guarded secret process has been handed down through the male line for over 350 years.

Zildjian's two sons are now caretakers of the process used in the manufacture of the individually handcrafted Turkish cymbals of such fine quality they are known and respected by internationally acclaimed musical organizations.

"It's easy to analyze the alloy we use," said Mr. Zildjian, who remained active in the business until his illness. "But no one can put it together, and some of the biggest metal companies in the country have tried."

Mr. Zildjian was born in Istanbul, Turkey, and came to this country in 1909. He established the A. Zildjian Cymbal Manufacturing Company at 39 Fayette St., Quincy. In 1969 the company relocated at Assinippi Industrial Park in Norwell.

The firm's product has won numerous world's fair medals and in 1976 Mr. Zildjian was honored by the Armenian Bicentennial Committee at Philadelphia where he was presented a citation and gold medal for excellence in musical arts.

He was an Army veteran of World War I and a member of the American Legion, Quincy Masons and Quincy Neighborhood Club.

He is survived by his wife, Mrs. Alice "Sally" [Goodale] Zildjian; two sons, Robert Zildjian of Norwell and Armand Arthur Zildjian of Hingham who operate the Norwell plant; seven grandchildren, Wendy Zildjian Mets, Craigie Ann, Deborah Zildjian-Bickford, Robert Avedis, Wilson M., Sally K. and Armand A. Zildjian, and one great granddaughter, Paula Mets.

Deaths

Mrs. Mary E. [Earley] James, 64, of Quincy, at Quincy City Hospital, Feb. 9.

Mrs. Ruby C. [Neal] Bigelow, 102, of Quincy, at the John Scott Nursing Home, Braintree, Feb. 8.

Mrs. Dorothy L. [Bryant] Keiley, 75, of Quincy, at Quincy City Hospital, Feb. 9.

Shirley M. Smith, 60, of Scottsdale, Ariz., formerly of Quincy, at Scottsdale Memorial Hospital, Feb. 2.

Frank G. Herbert, 65, of Quincy, unexpectedly at Quincy City Hospital, Feb. 8.

Edward J. Daley, 43, of 99 Taffrail Rd, accidentally, Feb. 7.

Mrs. Ethel M. [Price] Copeland, 73, of 540 Hancock St., unexpectedly at her home, Feb. 8.

Mrs. Helen [Jenkins] Flowers, 60, of Weymouth, formerly of Quincy, at the New England Medical Center, Boston, Fe b. 5.

John P. Reardon, 75, of Quincy, unexpectedly at Quincy City Hospital, Feb. 5.

Barnett A. Salzberg, 62, of 69 Cross St., Uxbridge, formerly of Quincy, at Braintree Hospital, Feb. 5.

William E. Burke, 55, of Weymouth, formerly of Quincy, at Carney Hospital, Dorchester, Feb. 6.

Nicholas Constantino, 67, of Quincy, at his home, Feb. 6.

Richard E. Steward Jr., 39, of Pasadena, Calif., formerly of Quincy, suddenly, Jan. 27.

John L. Fraher, 85, of Rockland, formerly of Quincy, in a local nursing home, Feb. 6.

Michael E. McGrath, 76, of Hyde Park, formerly of Quincy, at his home, Feb. 6.

David J. Kinsella Sr., of Quincy, Feb. 7.

Mrs. Mabel B. [Heisler] Beck, 87, of Quincy, at Quincy City Hospital, Feb. 9.

Mrs. Grace M. [Blaisdell] Prada, 90, of Quincy, at the Colony House Nursing Home, Abington, Feb. 10.

Joseph R. Crindle, 70, of Quincy, at Quincy City Hospital, Feb. 11.

Mrs. Mary [Cooper] Jagger of Quincy, at Quincy City Hospital, Feb. 9.

Matthew T. Slater, 66, of 62 Bennington St., at his home.

Henry J. Zarnoch, of Quincy, at his home, Feb. 11.

'Stop Smoking' Sessions At Hospital

The South Shore Unit of the American Cancer Society and Quincy City Hospital are offering a series of eight, two-hour "Stop Smoking" sessions beginning Feb. 26, 7:30 to 9:30 p.m., at the hospital's Conference Room.

The sessions, also scheduled for Feb. 28, March 5, 12, 19, 26, and April 2, and 9, will inform participants of the health hazards of smoking and the process of quitting.

To register, call John Felci, at Quincy City Hospital, 773-6100, ext. 308. There is a registration fee.

Heart Saver Task Force Offering CPR

The Quincy Heart Saver Task Force invites residents to "Be A Heart Saver" by participating in cardiopulmonary resuscitation (CPR) training sessions from 6:30 to 10:30 p.m., Feb. 15, March 15, March 19 and April 17 at the Masonic Temple, Quincy Center.

The program trains people as both one and two person rescuers and covers topics such as major risk factors for heart attacks, positive heart health habits, signals and symptoms of heart attacks, sudden death and emergency action (CPR) to be taken.

To register for the course, which costs $1, call 479-111.

The Quincy Heart Saver Task Force is an affiliate of the American Heart Association.

Emergency Medical Technician Courses At Hospital Expanded

Quincy City Hospital announces it is accepting applications for a new series of Emergency Medical Technician courses scheduled to start Feb. 19.

There will be two courses, one on Monday and Wednesday, the other on Tuesday and Thursday nights. Classes will be from 7 to 10 p.m., according to John Felci, hospital director of training. Enrollment is limited to 35 students in each course.

The course deals with provision of basic level care in an emergency setting. Subject matter includes an overview of the components of the emergency medical services system; management of respiratory and cardiac disorders, care of victims of trauma; management of hypovolemic shock; bleeding control and wound care; methods of splinting; management of spinal cord injuries; emergency childbirth; patient assessment, reporting and recording; care and management of acute medical emergencies; auto extrication, and patient handling techniques.

Those interested may obtain further information by calling 773-6100, ext. 308.

Sweeney Funeral Service

DENNIS S. SWEENEY, Director
Non Sectarian

74 ELM ST.
QUINCY
773-2728

326 COPELAND
W. QUINCY
773-2728

Successor to M. Joseph Sweeney

PARKING FACILITIES

Robert M. Deware
Director

Deware Brothers
FUNERAL HOME
and
CHAPELS

Donald M. Deware
Director

576 Hancock Street, Quincy

Tel: 472-1137

Non-Sectarian

Services rendered to any distance

37 years under same Ownership and Directorship

Church News

$81,000 Goal

Louise Forsythe To Head PSSB Fund Campaign

Louise B. Forsyth, 75 Monroe Rd, Quincy, has been named to head a special capital fund drive committee for expansion of the Quincy-based Protestant Social Service Bureau.

Purpose of the $81,000 fund campaign is to purchase the building adjacent to the PSSB's offices at 776 Hancock St., according to Robert F. Taylor, executive director of the bureau.

Miss Forsyth is coordinator of testing for the Quincy public schools. She has just completed a term as president of the American School Counselor Association and serves on its board as past president. She is also on the board of the American School Personnel and Guidance Association.

LOUISE FORSYTH

The bureau, founded in 1947, places 50 to 60 children each year in adoptive homes.

"This is an awesome responsibility and it has been necessary for us to double the adoptive staff in order to help the children find loving parents," she said.

The additional space provided by the expansion will be used for the agency's counseling center.

Miss Forsyth served as moderator of Bethany Church, Quincy, 1972-1975. She was the first woman in the church's history to hold the position.

The new committee chairman said she was particularly pleased to serve since her mother was one of the founders of the Protestant Social Service Bureau and served on its first board of directors.

Squantum Church Welcomes 10 Members

The congregation of the First Church of Squantum welcomed 10 new members into the church Sunday morning during a special service.

Three are from the same family: Eleanor Lorraine Morris, James Richard Morris and Linda Marie Morris. They were all confirmed during the service.

The other seven joined upon profession of faith, having been baptized and confirmed already. They are: Barbara Ann Colwell, Delina Dougherty, Ralph Millar Dougherty, Margaret May Lewis, Mary Lillyan Scott, James Henry Sumner and Sandra Louise Sumner.

The service began with the presentation of colors by scouts from Troop 24, the boy scout troop sponsored by the church. The scouts participating were Chris Harrington, Brian Hockney, Gary Hockney, Mark Paul, Robert Pound and Stephen Petrosius. Scoutmaster Don Pound and troop advisors Marjorie Petrosius and Donna Pound were also present.

A liturgical pupper play with puppets 11-feet tall was presented by Sandy Ahearn, Kathi Fluhr, Karen Sorensen, David Stohlberg and Richie Williams.

The Senior Choir sang "Amazing Grace" under the direction of Tim Shetler, a guest choir director and organist from Eastern Nazarene College.

The pastor of the church, the Rev. Dr. Gene Langevin, preached a sermon on the topic, "Who's a Sinner?...Not Me!"

After the confirmation, the 10 new members were asked to reaffirm their Christian faith and to make their covenant with the church. The congregation then participated in the Lord's Supper. Deacons and deaconnesses were Barbara Fluhr, Don Frazer, Grace Holmes, Dave Mildram, Ellen Ogilvie, Isabelle Preston, Kenneth Ray, Sandra Stohlberg, Edna Swanson and Tom Williamson.

Following the service of Communion, the 10 new members were each presented with a certificate of church membership, a Bible and a valentine prepared by children in the church.

The fellowship hour after the service was hosted by Janet Sumner, Linda Gale, Joan Galvin, Doris Bastey, Karen Sorenson and Mary Shionis. Greeters for the morning were Mr. and Mrs. Edwin Adams and their children, Tommy and Bonnie. Tore Wallin was the head usher.

St. John's Couples To Renew Marriage Vows At Mass Saturday

Married couples of St. John's Parish, Quincy, are invited to renew their marriage vows at a Mass Saturday at 7 p.m., in the Upper Church.

Couples, who are asked to sit in the center aisle of the church, will renew their marriage vows collectively and prayers will be offered asking blessings upon their marriage, families and homes.

While not matching the original marriage ceremony, the service is an opportunity to thank God for the many blessings of marriage.

A social hour will follow in the church hall with complimentary champagne and hors d'oeuvres, as well as music and dancing until midnight.

The event is sponsored by the Spiritual Development Commission of the Parish Council.

all we ask
compare
OUR QUALITY, PRICES
CONVENIENCE and SERVICE
Eyeglasses - All The Latest Styles
Hard And Soft Contact Lenses - Free Consultation
PROFESSIONAL OPTICS
PRESCRIPTION OPTICIANS
67 CODDINGTON ST.
QUINCY
Next to YMCA
479-5252
M-T-Th-F 9-5
Wed. & Sat. 9-1
Call for evening appt.
Daniel T. Shea
Reg. Optician

Quincy's 26 Week Money Market Certificate

Quincy Savings Bank offers 6-month savings certificates to depositors with a minimum of $10,000 to invest. With an interest rate ¼ percent higher than the weekly U.S. Treasury bill rate and continuous compounding, this week's certificate pays:

Effective Annual Yield 10.214%
Annual Rate 9.592%

Quincy Savings Bank

For more information, please call 471-3500 or visit any of our six REDi-BANK℠ offices.

By Federal regulation, a substantial penalty is required for early withdrawal from any Savings Certificate.

BIG and SMALL
Cleaning Services Company
4 Maple Street, Quincy Center 479-3128
NEW IN QUINCY
Get a head start in spring cleaning
OFFICES
• Windows
• Carpeting
• Floors
STORES
HOMES
• Basements
• Attics
• You Name It
OVER 10 YEARS experience in industrial and home cleaning
FREE ESTIMATES
BIG AND SMALL

The Quincy Sun

Community Service Page

Colonial Federal Savings & Loan Assn.
15 Beach Street

QUINCY LODGE OF ELKS, No. 943
1220 Hancock St.

6th ANNUAL KIWANIS CLUB OF QUINCY

International Youth Hockey Tournament

Quincy Youth Hockey Arena
60 Murphy Memorial Drive (off Sea Street)

MONDAY THROUGH SUNDAY
February 19, 20, 21, 22, 23, 24, 25

74 GAMES WILL BE PLAYED

MITES
Ages 7 and 8

SOUTH BOSTON
WINTHROP
ABINGTON
BELMONT
BILLERICA
MEDFORD
CHELMSFORD
MELROSE
TEWKSBURY
SOMERSET
QUINCY
SUFFOLK, N.Y.

SQUIRTS
Ages 9 and 10

BROCKTON
NORWELL-SCITUATE
ABINGTON
NEWTON
MEDFIELD
WINCHESTER
SOUTH BOSTON
FALMOUTH
MELROSE
PEMBROKE
NEPONSET
QUINCY
SHEARWATER, N.S.
MIDDLESEX, CONN.
SU[illegible]LK, N.Y.
HALIFAX, N.S.

[Quincy Sun Photo by Ed Cotter]

BANTAMS
Ages 13 and 14

MELROSE
BROOKLINE
FALMOUTH
BROCKTON
WALTHAM
NORWELL-SCITUATE
SKATELAND, N.Y.
HARTFORD, CONN.
QUINCY
WINDSOR, N.S.
SHEARWATER, N.S.
MIDDLESEX, CONN.

PEE WEES
Ages 11 and 12

MEDFIELD
BROCKTON
NEWTON
NORWELL-SCITUATE
NEPONSET
FALMOUTH
QUINCY
TORONTO
SUFFOLK, N.Y.
SHEARWATER, N.S.
MIDDLESEX, CONN.

The Quincy Sun Community Services Page spotlights on special events and civic projects of non-profit and charitable organizations in Quincy. The page is sponsored by the following civic-minded Quincy business firms.

- **FRATERNAL**
  Quincy Lodge of Elks, No. 943
  1220 Hancock St., Quincy
- **HARDWARE**
  Granite City Hardware Co.
  86 Washington St.
- **HOME REMODELING**
  Frank Evans Co.
  343 Newport Ave.
- **FINANCIAL**
  Colonial Federal Savings & Loan Association
  15 Beach St.
  Granite Co-operative Bank
  440 Hancock St.
  100 Granite St.
  Hancock Bank
  5 Locations in Quincy
  Presidential Co-operative Bank
  1 Granite St.
  Quincy Co-operative Bank
  1259 Hancock St.
  Quincy Savings Bank
  5 Locations in Quincy
  South Boston Savings Bank
  690 Adams Street
- **FUEL OIL**
  C. Y. Woodbury
  117 Quincy Ave.
- **NEWSPAPER, PRINTING**
  The Quincy Sun
  1372 Hancock St.
- **RESTAURANTS**
  Peter's Landing
  579 Southern Arter,

'Cap' Reaction Denied

School Committee, QEA Begin Contract Negotiations

The Quincy School Committee tonight (Thursday) sits down with the Quincy Education Association to begin negotiations on a new contract to become effective July 1.

School Committee vice chairwoman Patricia Toland denied a report that the negotiations subcommittee had considered a suggestion that QEA wanted to sign a contract immediately to avoid any conflict with Gov. Edward King's proposed "cap" on municipal spending.

"There was some talk about it during a meeting the subcommittee had last Thursday, but it was not seriously discussed," Mrs. Toland said.

She said the group had met to discuss the "reduction in force" clause in the present contract and the procedures to be followed in reducing the number of tenured teachers in the system, if and when there are further declines in enrollment.

While the sub-committee is negotiating a new contract with the teachers, the School Committee must consider the nearly $26 million budget recommendations for salaries in 1979-80. This matter will come before the committee at a review session tentatively set for Monday, March 26.

In three previous review sessions the committee has approved $5,550,000 in expenditures after cutting $175,000 from the recommendations of School Supt. Dr. Lawrence P. Creedon.

The committee also left items totaling $390,000 on the table to be considered at the upcoming meeting.

These include $114,800 for repair and replacement of equipment; $90,000 for new or additional plant equipment; $85,300 for instructional equipment; $55,000 for moving and related costs at North Quincy High School; $30,000 for testing programs, and $15,000 for student furniture.

Mrs. Toland said the committee will also act on the athletic program budget of $241,000 and the new programs budget which calls for an outlay of $85,000.

The committee hopes to complete its review in two more meetings. This will be followed by a public hearing in mid-march, before the budget is presented to Mayor Tobin.

Brownell Protests Appointment of MDC Commissioners

Rep. Thomas F. Brownell (D-Quincy) has protested Gov. Edward J. King's appointment of three new associate commissioners for the Metropolitan District Commission (MDC).

"My investigations," said Brownell in a letter to the Governor, "have revealed that these positions have been nothing but patronage positions which serve no useful function other than a political payoff for a chosen few campaign workers."

Brownell said the associate commissioners work an average of 10 hours a week and receive a salary of $11,000 "and the little work they do is already being done by the permanent in-house staff of the MDC."

"It is my hope that, after you look into the matter, you will be able to join with me in cutting these patronage positions from state government," he said.

"At any rate, when next year's budget comes before the House, I intend to offer an amendment to strike these positions, for the sake of the taxpayers of the Commonwealth."

Give every NEWBORN the advantage

March of Dimes

TIMEX
Factory authorized Service Center
In and Out-of-Warranty Watches Repaired
Genuine TIMEX Energy Cells available
Rogers Jewelers
1402 HANCOCK STREET, QUINCY
773-3636

WASHINGTON'S BIRTHDAY
Romance Harlequin BOOKS
Over 2000 TITLES to choose from
ALL AT 1972 PRICES
TREMENDOUS SAVINGS THROUGHOUT THE STORE ON NEW AND PREREAD BOOKS
Gold Bond Stamps with purchase of $1. or more
master charge VISA
BOOK MARK
1391 Hancock St., Quincy Sq. 472-4845

Hurry! Limited quantities. General Electric quality at once-a-year clearance prices.
Inventory Clearance
Save!
2-IN-1 WASHER WITH MINI-BASKET™ TUB FOR SMALL OR DELICATE LOADS
• Saves energy . . . Mini-Basket tub uses 30% less hot water and detergent than big tub's low water setting • Reliable . . . electronically tested • Versatile . . . vary the water level, speed and temperature • Special cycle for knits and permanent press • Filter-Flo® system traps lint
VARY THE SETTINGS TO MEET YOUR DRYING NEEDS
• Shuts off automatically at pre-set time • Regular and permanent press cycles and 3 drying selections • Easy-to-clean, up-front lint trap
Save Gas
Save
30-INCH ELECTRIC RANGE WITH A WINDOW, SO YOU CAN SEE WHAT'S COOKING
SELF CLEANING RANGE
Recessed cooktop and lift-off oven door make clean-ups easy • Rotary controls for Calrod® surface units make it easy to select the heat you want • Convenient clock and 60-minute reminder timer
15.7 CU. FT. REFRIGERATOR WITH NO DEFROSTING ....EVER
• Automatic Icemaker available (optional at extra cost) • Energy Saver switch helps cut operating cost • Shelves adjust easily for large items • 4.32 cu. ft. freezer can reduce shopping trips • Easy to clean rolls out on wheels
Joe Palumbo's
HANCOCK TIRE & APPLIANCE
115 FRANKLIN STREET
SO. QUINCY 472-1710
(OVER PENN'S HILL — NEXT TO ADAMS BIRTHPLACE)
Plenty of Free Parking • Open Fri. Eves. til 8 P.M.

Take your pick. They both fit!
IRA KEOGH
Either key will open the door to your retirement security!
If you don't have a retirement plan . . . choose from either the IRA (Individual Retirement Account) or the Keogh plan.
Call us at the South Boston Savings Bank and let's pick the key to fit your financial retirement security.
South Boston Savings Bank
"ALWAYS THE LEADER"
MAIN OFFICE:
460 West Broadway, South Boston
9 AM to 3 30 PM – Monday thru Friday
Saturday 10 AM to 1 PM 268-2500
NEPONSET CIRCLE OFFICE:
740 Gallivan Blvd.
8 30 AM to 5 30 PM – Mon. Tues. Wed. & Fri.
Thurs. – 8 30 AM to 7 30 PM
Saturday – 8 30 AM to 12 Noon
QUINCY OFFICE LAKIN SQUARE 690 Adams St.
Lobby, Drive-up Window
Mon. Tues. Wed.
Thurs. 8 30 AM to 5 PM
Friday 8 30 AM to 7 PM
Saturday 8 30 AM to 12 Noon

Sunbeams

By Henry Bosworth

McIntyre Turns Down King Cabinet Post

State House insiders report former Quincy Mayor-Senator James McIntyre could have been the Secretary of Transportation under Gov. Edward King if he wanted the post.

In fact, they say, this is the second time in four years he was offered the post and turned it down. Former Gov. Michael Dukakis also wanted him.

MCINTYRE

They way they tell it, McIntyre was approached by a top King aide who tried to interest him in the job.

It was offered to McIntyre for two reasons: King wanted a South Shore resident in his cabinet. And McIntyre is highly qualified from past experience as chairman of the Joint Transportation Committee for six years as a state senator. It was during McIntyre's administration as mayor that the MBTA began its move to Quincy and the South Shore.

The King aide suggested to McIntyre that he take a leave of absence from his job as state Senate counsel and after helping to get the King administration off on the right foot in the transportation department he would return to his Senate Counsel job.

McIntyre, however, apparently enjoys his work as senate counsel as he gets more involved in law and legislation. And, according to the reports, Senate President William Bulger preferred he stay on as senate counsel.

The sources say that McIntyre was offered the Secretary of Transportation post by Dukakis in 1975 but turned it down then also.

□

THE CITY COUNCIL at-large race appears to be warming up.

KOCH, JR.

Richard J. Koch, Jr. is expected to announce his candidacy in early March. Koch will run out of Quincy Point. He and Nancy Kelly of Bromfield St., Wollaston will be married Feb. 24 at Sacred Heart Church, North Quincy and will make their home on Whiton Ave., in the Point.

And, Atty. William Golden of Squantum reportedly is giving serious thought to getting into the council at-large race. Golden, you'll remember, lost but gave Sonny McDonough a royal pain in the Governor's Councillor race last fall. Golden tried to establish that McDonough lived more time out of state than he does in the district.

□

LONG-TIME FRIENDS of Eddie Moore are happy to see that he is staying on as an aide with Congressman Brian Donnelly. Eddie served with distinction as an aide to former Congressman James Burke for 20 years.

□

BURKE'S wife, Aileen, is nursing a fractured arm suffered when she fell on the steps of St. Gregory's Church, Dorchester after Mass recently.

□

INCIDENTALLY, although the former Congressman and Mrs. Burke live on Brook Hill Rd., Milton, they are in St. Gregory's parish which is also the parish of Burke's successor, Brian Donnelly. Wonder how many other churches can boast two Congressmen—and in just 20 years?

□

MICHAEL KELLY looks like he definitely will challenge Joanne Condon for the Ward 6 council seat. Kelly made his first bid two years ago but didn't make it beyond the primary.

□

SPEAKING OF CONDON, she already has campaign fund-raisers in the works: A March 11 reception at the Quincy Neighborhood Club ($25 per couple) and another ($5 per person) May 11 at the North Quincy Knights of Columbus Hall.

CONDON

□

MILESTONE: The City Hall gang tossed a little birthday party the other day for Asst. City Clerk Tom Burke, one of the great kidders of them all. He didn't say which one. But someone referred to it as his "speed limit birthday".

□

JOE GILDEA, director of the Little Loop Bowling League, and his wife, Hilda, celebrated their 37th wedding anniversary--on Valentine's Day.

□

FRANK LOCKE, the guiding spirit behind Harvey's Salt Water Fishing went all the way to Mexico this winter to try some fishing there, only to discover that the charter skippers were charging $120 for four hours (6 a.m. to 10 a.m.) on the fishing grounds. He passed up his favorite sport.

□

OBSERVATION via the Quincy Kiwanis Club newsletter: Charm is the ability to make someone think both of you are quite wonderful.

Brownell Seeks Support On 'Sunset' Bill

Rep. Thomas F. Brownell [D-Quincy] has asked the Legislative Committee on State Administration to approve his so-called "sunset bill" which he said would "help curb the growth, duplication and waste present in state government."

The bill would require periodic legislative review of state agencies and departments.

"It is my firm belief," said Brownell, "that this kind of thorough periodic scrutinization of state government could potentially save the taxpayers of the Commonwealth millions of dollars.

"Essentially, my bill creates a simple mechanism for the systematic review of the need for and the public benefit derived from every board, division, commission, council and agency of the state government."

The measure, he said, would provide the state legislature with "an effective means of demanding justification for the continued funding of a multitude of state programs and agencies."

Readers Forum

She Liked What She Saw At Vo-Tech Culinary Arts Department

The following letter from Mrs. W. Robert Kilbourn, 71 Edgemere Rd., Quincy, was read at a recent School Committee meeting by School Supt. Dr. Lawrence P. Creedon.

"As an interested citizen and taxpayer of Quincy may I congratulate you on what is being done at Vo-Tech—the culinary arts department in particular.

"The Literature Committee of the Quincy Women's Club had lunch there last Thursday and you would be pleased and gratified at the comments expressed later. One member who had not been in the high school for at least 10 years was impressed by the cleanliness—no dropped papers, cigarette butts—and with the attitude of the young people. Doors were held open — politeness and courtesies were offered by the students.

"With so much publicity given to the problems of our youth it is rewarding to personally observe such attitudes and attention as was shown these older women.

"I wish there was a way for the students themselves to know we noticed, we observed, we appreciated and feel the world is in good hands in the future when we meet such young people as we met. We thank you and their teachers."

Patty Hearst, Nixon Eureka!

Editor, The Quincy Sun:

We who have been hearing so much, of late, about governments City, State and Federal whose concerns for the citizenry are now, finally, aware of the need to reduce spending, to reduce the taxes impounded upon us [pay up or go to jail] have been entertained by a special news report.

Miss "Patty" Hearst is to be pardoned, as I understand it. Not paroled -- but pardoned. Eureka!

Months ago the media informed us that Miss Hearst was [undoubtedly kidnapped] in dire circumstances therefor it was necessary to engage not only the police authorities in California but to enlist the aid of the F.B.I. and/or any other agency [supported by the taxation enforced on all of us supposedly that we all may be EQUALLY protected] to the end that she was located. "Apprehended" was one of the words used.

Her family, a group who were capable to hire the best of nationally known Attorneys, were pleased, we were told by newspapers, TV news, magazines, etc., etc., to find that the courts had only found her guilty of the charge [was it assisting or abetting?] an armed robbery.

Now, it appears, the President of the United States, upon some groups' recommendation, is about to extend to Miss Hearst a pardon.

Today also, another pardoned person, an Ex-President of the United States is to be – or has been – invited to the White House for the express purpose of meeting and greeting with an envoy from a country which we are now to engage with [at what expense to our citizenry will be determined sometime in the future] and is being given the "red carpet" treatment. Eureka!

If I, or any person who calls me father, had stolen a loaf of bread under circumstances less costly than the expense incurred to locate Miss Hearst or/and the expense to investigate the so called "Watergate" affair and been convicted we would still be rotting in gaol.

My question is, simply put, why not rush Miss Hearst to the White House post-haste? It's just possible that our President Carter, should make sure she is introduced to the Vice Premier of China! Why not – if the purpose of his visit is to reflect the "American way of Life"?

Edwin F. Barton
19 Keyes St.
Quincy

Congratulations On Blue Ribbon Award

Editor, The Quincy Sun,

May these warm congratulations and sincere good wishes, too, add an extra touch of happiness to this special time for you.

We've always enjoyed your newspaper too. It's nice to hear about your award.

Norma and Peter Gacicia
Stanley Circle
Quincy

* * *

Editor, The Quincy Sun,

We are surprised that it took this long for National attention.

Congratulations to all.

Tom Tehan
Joe Fasci
Quincy

* * *

Editor, The Quincy Sun,

Congratulations on the selection of the Quincy Sun as a "National Blue Ribbon Newspaper."

It may have taken the National Newspaper Foundation a long time to evaluate the Quincy Sun with a panel of judges; but the people of Quincy already knew the Quincy Sun was a progressive, community-minded newspaper.

Congratulations again on a job well done.

Robert A. Cerasoli
State Representative

City Officials Warm To Spending Cap

[Cont'd from Page 1]

the line on government spending on the municipal level but I don't think we can have other areas like the schools with fiscal autonomy coming in with a budget that is not holding the line."

James J. Ricciuti, commissioner of the Public Works Department, said he intends to "come in with sort of the same budget as last year with some necessary escalations, like the price of fuel."

He said there will also have to be some capital outlay for equipment replacement and "we have no way of knowing what labor negotiations will develop into."

"We've been oriented in this direction ever since Gov. King was inaugurated," said Ricciuti. "The Mayor wants all his department heads to come in with budgets that reflect a cap."

"Our budget is basically the same as last year," said Richard J. Koch, executive director of the Park and Recreation Department. "But there are certain basic costs, like fuel, that you can't cut."

Koch said he is aware that Park and Recreation "could possibly be considered vulnerable in times of budget cutting but the city is liable to end up with greater problems in the costs of police and courts.

"The juvenile delinquency rate in Quincy is below the national average despite the fact that we border on Boston, the core city. I attribute a lot of that to our excellent schools and recreation facilities.

"We provide and maintain the facilities that are used by a lot of private organizations of volunteers like the Little League and don't cost the city a dime."

"We're not a basic necessity like police or fire but some consideration should be given to us before domestic cuts are made."

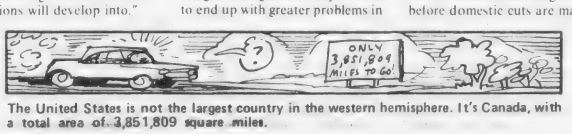

The United States is not the largest country in the western hemisphere. It's Canada, with a total area of 3,851,809 square miles.

QJC Students Say:

Raising Drinking Age Won't Change Things Much

It's a bummer," said Kevin Green, 18, of Quincy, and his fellow students at Quincy Junior College apparently agree with him on efforts to raise the Massachusetts drinking age to 21.

All of those surveyed by the Quincy Sun on a recent visit to the QJC student lounge said they were against a bill that would raise the drinking age to 19 immediately and to 21 six months after the bill becomes law.

JODY PRICE

"It's not fair," said Jody Price, 18, of Scituate. "After they give you a privilege they shouldn't be able to take it away."

Jody will be 19 in May, which means that, if the bill is signed into law March 1 as predicted, she can drink until March 1, then she's shut off until her birthday, then she can drink until Sept. 1 when she's shut off again until May, 1981.

One section of the bill, which is expected to be debated in the House this week, would permit 18, 19 and 20-year-olds to work in liquor warehouses and as waiters, waitresses and busboys in restaurants.

Nevertheless, Frederick Norton, 18, of Milton is concerned about his job cleaning up the offices of a liquor company.

FRED NORTON

"I need the job," he said. "It may take away the potential for me to make more money.

"There must be a better way instead of upping the drinking age. Why not rely on the parents to take the responsibility. It would have a better effect.

"This'll just turn the kids to harder drugs."

Most of the young people surveyed said they didn't feel that a higher drinking age would make a radical change in their lifestyles. It would just make it more inconvenient, that's all.

"It's not going to change anything," said Neil Hause, 18, of Weymouth. "It's just as easy for minors to get alcohol as it is for 21-year-olds.

Sun Survey

"Just stand in front of the liquor store," explained Jody Price, "and say to the man going in, 'Here's a buck, get me a beer.'"

Jody is one of the QJC cheerleaders.

"There's a big crowd that goes into the Presidential Pub after basketball games," she said. "There's kids (18 year olds) in the Pub even during school hours; 12 to 3 you'll find a lot of kids there."

KAREN MURPHY

"We all go in the Presidential Pub," said Karen Murphy, 19, of this city. "Their business will really go downhill."

"I don't know how much money the clubs and bars are going to lose," said Amy Schultz, 20, of Scituate.

"They should let let people who already are drinking continue," said Patricia Veira, 18, of Brockton. "Maybe they could find some way to stamp their licenses."

PATRICIA VIEIRA

She too feared that the raised rinking age might encourage young people to get into harder drugs.

"They should leave it at 18 in the bars and raise it to 20 in package stores," suggested Debbie Griffin of Quincy.

DEBBIE GRIFFIN

Most of the QJC students acknowledged that, when 18-year-olds are drinking, the pasttime often filters down to their 16 and 17-year-old companions.

"I don't associate with 16 and 17-year-olds," said Katy Wilson, 18, of Cohasset. "They're going to get it anyway."

"I associate with anyone 16 to 65," said Neil Hause. "I've sat at a bar and enjoyed a beer with a guy 65. I don't discriminate."

KEVIN GREEN

"Most of my friends are 19 or 20 or 21," said Kevin Green. "There's a lot of guys 18 or 19 who are married and have kids. What do they have to do, send their mothers to the store for a six-pack?

"It feels like I'm going to be 16 again."

By TOM HENSHAW

Quincy's Yesterdays

By Tom Henshaw

Feb. 15-21
1953
26 Years Ago This Week

Della Chiesa Hits MTA Assessment Bill

Rep. Amelio Della Chiesa (R-Quincy) promised to fight shoulder-to-shoulder with other state legislators against a bill that would assess 14 fringe communities 25 percent of the Metropolitan Transit Authority deficit.

On the basis of the MTA's $7,829,004.64 deficit in 1952, he said, Quincy would be charged $503,010, or about $3.50 on the tax rate.

Nevertheless, when the legislature's Metropolitan Affairs Committee held a hearing on the bill no one appeared to oppose it, although Sen. Charles W. Hedges (R-Quincy) had himself recorded against it after the hearing.

"It was useless to express any opposition before the Metropolitan Affairs Committee as 11 of its 14 members represent communities that contribute to the deficit at the present time," said William A. O'Connell, executive vice president of the Quincy Chamber of Commerce.

O'Connell said it was the Chamber's position that the New Haven Railroad "has demonstrated that it is possible to provide transportation to the South Shore at a profit" and the MBTA should be able to do the same thing.

McCARTHY DENOUNCED

Rev. Bedros Baharian, pastor of the Quincy Point Congregational Church, denounced "those who have been using the 'Red menace scare' to ride to power" in a talk before the Quincy Lions Club.

"No one would have heard of Sen. McCarthy if he didn't make spectacular accusations -- accusing one who may deserve it while defaming hundreds of others," said the Rev. Mr. Baharian.

RAIDERS IN NEAR UPSET

Paul Higgins scored 20 points as the North Quincy High School basketball team took powerful Attleboro down to the wire before bowing, 61-58. The Raiders led 47-44 early in the fourth period.

The North Quincy lineup included: George Denneen, Ed Gilbody, Al Elkill and Crowley, forwards; Paul Higgins and Ames, centers; Eddie Densmore and Peter Breignan, guards.

QUINCY-ISMS

Rev. Luther Ek was installed as pastor of the Covenant Congregational Church of Quincy... Hamburger was 39 cents a pound at Mohican Market, 29 Chestnut St. ... The Squantum Women's Club voted unanimous support of a bill authorizing Boston to sell Squantum Park to Quincy for park and recreation purposes... Mrs. Gertrude Jorgensen was elected chairman of the Suburban Group of the Wollaston Eastern Star Chapter... Former Mayor Thomas S. Burgin told the Kiwanis Club luncheon that more than $500,000 has been raised to build a new YMCA and it is hoped the building will get underway this year... Hearings were continued to Feb. 27 in the deportation case against Anthony Pino, of 633 Quincy Shore Boulevard, a witness in the $1,219,000 Brink's robbery... Pvt. Arnold M. Salvatore, 21, son of Mr. and Mrs. Biagio Salvatore of 22 Trafford St., South Quincy, left for duty in Japan after a brief leave at home... Dick Kelly, a 22-year-old left handed pitcher from Quincy, was at the Boston Braves training camp in Bradenton, Fla. ... "Bend of the River", starring James Stewart and Julia Adams, and "The Rose Bowl Story", with Marshall Thompson, was playing at the Adams Theater... Rev. Joseph D. Parkman, now on active duty with the U.S. Navy, resigned as a member of the School Committee... City Manager William J. Deegan Jr. asked for a raise from $13,950 to $16,500... Frank Foy of 355 Highland Ave., Wollaston, was named general chairman for the 1953 Red Cross campaign in Quincy... Patricia Campbell of 257 Beach St., Wollaston, won the senior division of the CYO Deanery oratory contest... Russell W. Nord, Bryan Stevens, Paul D. Kane III and Everett Marshall were received as new Bobcats at a Scout family dinner at Bethany Congregational Church... Mrs. Henry Rioux was general chairman of the first Valentine Dance of the Baker Beach Improvement Association at the Adams Shore Clubhouse... Baked stuffed lobster at $1.50 was the Friday special at the Maple Cafe, 6-8 Maple St., Quincy Center... Anthony Pompeo chipped in 11 points and Henry Berry had 10 but the Quincy High School basketball team bowed to Medford, 62-50... The first issue of "The Iron Horse", edited by David Siegal, was published by pupils of the Gridley Bryant School... Dr. Sumner D Hirshberg reopened his office at 67 Coddington St., Quincy Center, after two years in the Army Dental Corps... Alexander Smith was re-elected to a second three-year term as City Auditor... Pfc Theodore R. Adams, 19, son of Mr. and Mrs. George A. Adams of 124 Chubbuck St., Quincy Point, was wounded by grenade fire in the Heartbreak Ridge area of Korea.

Committee Favors Naming New Fore River Bridge After Burke

The legislative Transportation Committee has returned a favorable report on a proposal to name a new Fore River Bridge after retired Cong. James A. Burke (D-Quincy), and Allan R. McKinnon (D-Weymouth) and Paul D. Griffin, legislative director for the Construction Industries of Massachusetts, Inc.

Harold, a former student intern at Burke's Washington office, is a member of the Transportation Committee.

"It is appropriate that we name the proposed new bridge after Cong. Burke, who for many years represented the district which includes Quincy, and for a number of years also included Weymouth," Harold said.

"One of his main concerns during his congressional career was the creation and maintenance of jobs at the General Dynamics Quincy Shipyard, and the improvement of the economy of the South Shore.

"Further, it was Cong. Burke's amendment last year which paved the way for federal funding of the new bridge. It was he who introduced the idea of funding for bridges for their economic impact, when formerly, only bridges which were structurally obsolete were eligible.

"His success in changing the rule made funding for a new bridge possible, and will have great beneficial economic impact upon the entire South Shore area."

REMEMBER WHEN?

...the Pest House stood in lonely splendor on the City Farm off Sea St. in the days after World War I.

...You were not just a Policy Number and Retained your own identity, when personal service was alwgys given... It still is at...

BURGIN PLATNER INS.
1357 HANCOCK STREET
QUINCY 472-3000

[PHOTO COURTESY THOMAS CRANE PUBLIC LIBRARY]

Wollaston/North Quincy

Surprise Testimonial

William Shaw Honored For 50 Years Service In Scouting

William Shaw, 117 Marlboro St., Wollaston was guest of honor at a surprise testimonial at St. Ann's Youth Center marking his 50 years of service to Boy Scouting.

Friends and neighbors, last Thursday, joined in recalling some of Shaw's memorable moments during his many years with the scouting movement. John and Buell Fuller, the oldest active scouts in the country, and longtime friends of Shaw, were able to reminisce about the five decades during which they worked with the scout leader.

During the evening the Fullers presented Shaw with a painting outlining his accomplishments while in scouting. He was also presented a 50-year service pin and a gold card from the national council of the scouts. The legislature, Mayor Arthur H. Tobin and the City Council presented citations acknowledging his long service.

Shaw began his scouting career as a member of Troop 5 in Braintree back in 1928. He attained the Eagle Scout Award, the highest rank in scouting, in 1933. He was a member of a scout troop in Sharon until he moved to Houghs Neck in 1935 where he served as assistant scoutmaster of Troop 6 until 1946.

In the years that followed he held a number of scouting positions among them commissioner, member of the advancement committee, den leader and assistant scoutmaster.

In 1967 he was elected district commissioner of the Blue Granite District which includes all of Quincy and Milton. He became scoutmaster of Troop 21, Wollaston, in 1971 and held the post until 1978. He continues to be an active member of the commissioner's staff as well as serving as chairman of the troop committee of Troop 21.

He holds the Scoutmaster's Key, is a vigil member of the Order of the Arrow, completed wood badge training and holds the Silver Beaver Award for distinguished service in scouting.

Shaw is employed by Quirk Chevrolet in Weymouth. He and his wife, Muriel, who is also active in scouting, have three children.

Among those attending the testimonial were; Rev. John Foley, scout chaplain, Mayor Arthur Tobin, Senator Paul Harold, Rep. Thomas Brownell, City Councillor Stephen McGrath, Boston Scout Council President Marshall Sloane and Scout Executive Jack Billington.

Members of the committee were Robert Barry, Harold Crowley, Buell Fuller, John Fuller, Adele Gormley, Joseph Gelsomini, Dom Ilacqua, William Nesti, Charles Phelan and William Schmitt.

SURPRISE TESTIMONIAL - William Shaw of Wollaston, was given a testimonial at St. Ann's youth center in observance of his 50 years in scouting. He was presented,among other items, a painting depicting some of the highlights of his years of service. From left are John Fuller, Harold Crowley, member of testimonial committee; Shaw, his wife, Mrs. Muriel Shaw, and Buell Fuller. The Fuller brothers are the oldest active scouts in the country.

(Quincy Sun Photo by Jonathan Barak)

MONEY TALKS

More Americans own homes and their credit record is better than ever

By Philip J. Lawrence, President

Colonial Federal Savings
and Loan Association
of Quincy, Holbrook & Wareham

8-6 Weekdays 8-7:30 Thursdays

Two interesting facts emerged in 1978 about home ownership in the United States. The first is that the number of homeowners crossed the 50 million mark last June and that two-thirds of the people in this country now live in houses of their own.

The second is that the payment record of these homeowners indicates that they are better credit risks today than at any other time in the past 25 years.

These are seemingly contradictory data. Studies by the United States League of Savings Associations have shown that many of today's buyers are spending proportionately more of their incomes on housing than their parents did. Yet they also show that the mortgage delinquency rate among today's homeowners is significantly less than it was for homeowners in the late 1950's and most of the 1960's.

A U.S. League study embracing the mortgage payment records of 908 associations holding about 45% of the nation's savings and loan assets has revealed that the mortgage delinquency rate for the first ten months of 1978 was only 0.76%, or less than one delinquency per hundred loans. [A mortgage loan is considered delinquent if monthly payments have not been made by 60 days after the due date.] The rate for all of 1977 was 0.78%, compared with 0.94% in 1976, 0.97% in 1975, and 0.81% in 1974. These are substantially lower than most preceding years, when rates were often higher than one percent.

Considering the growing number of borrowers and the increasing amount of home credit involved, the delinquency rates [measured in terms of two months or more arrears in payments] are remarkably low. They demonstrate that the owned home is a family's most cherished material possession.

The trend toward home ownership is reflected in U.S. Census Bureau figures, showing that between 1970 and 1976, 1.3 million new owners were added each year. Estimates indicate that by 1990 almost three of every four Americans will be living in their own homes.

Ownership is the preferable way of life for most Americans. It affords more privacy, it enforces savings, and it provides tax advantages in the ability to claim mortgage interest and property taxes as income-tax deductions. Even more importantly, it is recognized as one of the best investments that can be made in a country afflicted with inflation.

Atlantic Neighborhood Center Programs

The Atlantic Neighborhood Center announces its program schedule for the periods of Feb. 19-24.

Monday, Feb. 19 — Center closed for Washington's Birthday.

Tuesday, Feb. 20 — "Pounds Away" a diet support group meets from 9 a.m. to 10 a.m. and from 1 p.m. to 2 p.m. A vacation trip for children in grades 4, 5, 6 to the Harvard Museum is scheduled for today. A bus will leave at 9:15 and return about noon.

Wednesday, Feb. 21—James Casey, an RSVP volunteer and tax expert, will be available from 9 a.m. to noon to assist seniors with preparation of income tax returns. Seniors meet at 10:30 a.m. under the direction of Mary Travers for a morning of knitting and crocheting. This will be followed by a brown bag lunch and Beano from 1-3 p.m.

Thursday, Feb. 22 — "Time Out," a program for mothers of pre-school children meets with Carol Peterson from 10-11:30 a.m. There will be a Children's Theatre trip to "The Hobbitt" for all who have purchased tickets. A bus will leave the Center at 1:15 p.m. and return about 4 p.m. Chess and checkers for young people meets from 3 to 4:30 p.m.

Friday, Feb. 23 — Blood Pressure Clinic, a free service for Atlantic residents, under the direction of Gretchen Bumpus RN from 9:30 to 10:30 a.m. Youth Tennis Program for young people meets from 3-5 p.m. The 89ers, under the direction of Philip Hamnic, will meet at the Center at 5:30 p.m.

Saturday, Feb. 24—The boys going on the "Great Dome Hike" will leave the Center at 9 a.m. and return about 5 p.m. Carol Bray, an Energy Assistant with Quincy Community Action is at the Center daily from 9 a.m. to 1 p.m. to answer questions and service energy needs in the community.

For more information about programs or services offered by the Center, contact Jane Ford, director, at 328-1708.

St. Ann's CYO Dance Saturday

St. Ann's CYO will sponsor a dance Saturday, at ST Ann's School Hall, from 8 p.m. to 11 p.m.

The music will be by "High Voltage". Refreshments will be served. Tickets are available at the door.

'Italian Night' For Fenno House

Residents of Fenno House 540 Hancock St., Wollaston, will have an "Italian Night" party at Mr. Kelly's Restaurant, Quincy Point, Monday, Feb. 19.

A social hour at 6:15 p.m. will be followed by a prime rib of beef dinner and entertainment.

PIZZA Chef
COUPON VALUE
ONE FREE
LARGE CHEESE PIZZA
WITH THE PURCHASE
OF ANY TWO LARGE PIZZAS
FREE DELIVERY AND THIS COUPON Expires 2/28

FREE FRISBEE
BUY ANY PIZZA OF YOUR CHOICE AND WE WILL GIVE YOU A FREE FRISBEE
LIMITED SUPPLY

Wollaston 661 Hancock St. 479-3100
FREE DELIVERY IN HOT OVENS
Quincy Square 33 Temple St. 472-9646

S.S. Sewing Machine Co.
We Service All Makes Sewing Machines and Vacuum Cleaners
665A Hancock St., Wollaston
471-5982

INDOOR FLAGS OUTDOOR
State ACCESSORIES Church
Flags Flags of All Nations Flags
FLAGS MADE TO ORDER
EAGLE FLAG CO., INC.
147 Beach St. 617
Wollaston, Mass. 02170 472-8242

NEWSCARRIERS WANTED
Here's a chance to earn extra money by building a Quincy Sun home delivery route.
Telephone: 471-3100

City Officials Oppose Bill For Wollaston Facility Liquor License

Quincy officials joined forces Tuesday to appear before a joint legislative committee on government regulations and voice their opposition to a bill which would allow the Norfolk County Commissioners to issue an alcoholic license at the Wollaston Recreational Facility.

The application for a liquor and a common victualer's license has been turned down by the Quincy Board of Licensing Commissioners on several occasions in recent months. Residents of the area have protested to the board that the security of the neighborhood would be jeopardized by the issuance of such a permit.

"It is outrageous that the legislature would seek to take over the licensing powers of the local government," Sen Paul Harold told the committee.

Rep Michael Morrissey told the committee he was appalled by the "audacity of the county commissioners."

"This is a bold attempt to circumvent the authority of the local licensing board, especially since this license has been turned down twice," he told the committee. "It was the understanding of residents of the area that this was to be a family recreational facility without a liquor license."

City Councillor John J. Lydon said at the hearing the bill would set a dangerous precedent.

"The bill seeks to by-pass the Quincy licensing board. I believe that when federal funds were made available for development of the area it was intended that it should be a family recreational facility, not just a golf course," Lydon said.

City Clerk John Gillis, chairman of the Quincy licensing board, read the minutes of the meeting at which the last application was rejected.

City Councillor Joseph Brett also appeared in opposition to the bill. Councillor Frank McCauley and Arthur Chandler, president of the Quincy Citizens Association were recorded as opposed.

In commenting on the bill building inspector Allan MacDonald, a member of the licensing board, noted that the license formerly held by the Wollaston Golf Club was issued on a non-conforming basis and has been dormant for more than two years.

He pointed out that the non-conforming variance lapses if the license has not been kept in use.

The licensing board indicated it will seek a ruling from the city solicitor regarding the granting of a liquor license to anybody in a residentally zoned area.

The bill was filed by Rep. Robert B. Ambler (D-Weymouth).

Herbert Stern Granite Co-op Winner

The name of Herbert L. Stern, 73 Broad St., Bridgewater was drawn Tuesday as the first of 12 weekly winners in a contest being held by the Granite Co-operative Bank of Quincy.

The public is invited to guess the amount of cash handled by the bank between Feb. 1 and April 30. The person guessing the closest will win a Panasonic Console Color TV worth nearly $700.

Each week the bank draws one of the entries submitted and awards a prize from amongst other Panasonic merchandise.

Stern won a Panasonic AM/FM radio.

Next week the bank will offer a Panasonic Tape Recorder as the weekly prize.

No transaction is necessary to enter. Winners must be at least 18 years old though they need not be a regular depositor at the bank.

Veterans Council Meeting

The Quincy Veterans Council will elect finance officers and discuss changes to the by laws at a meeting tonight (Thursday) at 8:30 p.m. at Quincy Legion Post, McGrath Highway.

Irving Isaacson is commander and Arthur B. McLean, past commander, is adjutant.

Andres Henriques In NAA

Andres A. Henriquez, 148 Newbury Ave., North Quincy, was recently elected to membership in the Boston Chapter of the National Association of Accountants.

"TOUCH OF CLASS"
DANCE-PARTIES for SINGLES
Fri., Feb. 16 - 8 P.M.
VFW, [Jacob's Post]
Eastern Ave., Dedham
Big Dance Floor
RUTH GEORGE'S
Bachelor-Bachelorette Club
698-1613
Every Sunday Afternoon Dance-Parties • 3:30-7:30
Homestead Motor Inn CAMBRIDGE

Choosing A Realtor?
Look Around
Quincy Milton
Merrigan SOLD MINE
Merrigan SOLD MINE
Merrigan SOLD MINE
Merrigan SOLD MINE
MERRIGAN & Co.
696-6200

A WINNER!
Herbert L. Stern
73 Broad St., Bridgewater
You have won a Panasonic AM/FM Radio.
We will award your prize
at the end of our guessing contest.
Guess how much cash we handle from Feb. 1st thru Apr. 30th. Win fabulous Panasonic prizes. No transaction necessary. Entries & rules at bank. A winner every week. Grand prize - console color TV.
Granite your co-operative Bank
440 Hancock St., North Quincy 773-8100
100 Granite St., Quincy Center 471-3900
All deposits insured in full - Safe deposit boxes

WIN FABULOUS Panasonic PRIZES
Just guess how much cash we take in and give out during three months at
Granite your co-operative Bank

Once each month it is our practice to calculate how much cash is handled by our bank. So, we've decided to make a contest of guessing the total of our cash transactions. The period covers three months beginning February 1st and ending April 30th. If your guess is the closest we will award you first prize . . . a $700.00 Panasonic Console Color TV. Please be precise, and to the penny. You may guess each time you enter the bank. No deposit is necessary. Enter often. Each entry increases your chances of winning. The official contest rules are printed on the entry blanks. Take into consideration that "cash" also includes all checking transactions . . . and . . . into our total goes mortgages that are granted or payments that are made, all loans and loan payments, the bank's operating expenses, all deposits and withdrawals, the fees for traveler's checks or money orders. Any money the bank takes in or pays out will be calculated in the total. Here's a hint: Our total cash flow runs from twelve million dollars to fifteen million dollars each month.
Good Luck!

Weekly Drawing
Every Tuesday Morning
No Transaction Necessary To Enter
Promotional Consideration Provided By Panasonic

PRIZES

$839.	25" Color Console
$399.	Stereo
$199.	Short wave receiver
$189.	Refrigerator
$169.	Battery TV
$118.	B / W Portable
$ 86.	AM / FM Cassette
$ 64.	AM / FM Clock Radio
$ 55.	2 - AM / FM Portable Radios
$ 45	Tape Recorder
$ 23	AM / FM Radio

Granite your co-operative Bank
NORTH QUINCY 440 Hancock St.
Open daily 9 - 3, Fri. 9 - 5:30, Sat. 10 - 2, Phone 773 - 8100
QUINCY CENTER 100 Granite St.
Open daily 11 - 6, Fri. 11 - 8, Sat. 10 - 2, Phone 471 - 3900
All deposits insured in full - Safe deposit boxes available

WEEKLY DRAWING
Prizes will be distributed in this manner: Each Tuesday morning we will select one entry from all entry blanks submitted up to that point. The weekly prize will be Panasonic merchandise selected from the items available. The Grand Prize will be awarded on May 15, 1979 to the person whose guess is closest to the actual total of our cash transactions.

1978 mediaops

Arts/Entertainment

FISHY TALE -- New England Aquarium volunteer Edna Stacey of Quincy, is shown placing horseshoe crab in the hands of a young visitor. Volunteers like Stacey encourage children to touch and learn about marine life.

Montclair Traffic Supervisor Guide At N. E. Aquarium

Edna Stacey, of Quincy, traffic supervisor at the Montclair School, uses the time between morning and afternoon crossings to volunteer as a guide at the New England Aquarium, Boston.

Stacey, who lives on Elliot Ave., Montclair, serves primarily in the Aquarium's children's gallery, supervising, answering questions and urging children to pick up and touch animals in the Tide Pool.

She feels, "Volunteering has been an excellent experience for me because I've learned so much about marine life by being here."

With the Aquarium since last March, she is one of 125 volunteers who attend a course, held in February and September, to acquaint them with marine biology.

Stacey has served as a traffic supervisor for 14 years. The past three years, she has also tutored students of the Patrick O'Hearn School, Dorchester, in reading and English.

Quincy Sculptor's Exhibit At DeCordova Museum

Works of Quincy-born Carl Andre will be among those of 16 Greater Boston artists to be on exhibit at the DeCordova Museum, Sandy Pond Rd., Lincoln, Feb. 18 through April 22.

Andre, now a resident of New York City, was born in Quincy in 1935. He is noted for his direct, elemental sculpture using such standard materials as bricks and metal plates positioned in linear or square configurations directly on the ground.

John Daniels Memorial Night

Heart Fund Theater Party March 6

The 10th annual Theatre Party to aid the Quincy Heart Fund and named the John J. Daniels Memorial Night in memory of the late co-founder of the event, will be held Tuesday, March 6 at 7:30 p.m. at the Strand Theatre, Chestnut St., Quincy Center.

Richard J. Koch, special events chairman for the Quincy Heart Fund during the past 10 years and founder of the theatre party, said the previous nine year total of proceeds is $12,897 for heart research and education programs.

Committee members are needed to assist in the program in various capacities. Volunteers are requested to contact Mr. Koch at 241 Newbury Ave., North Quincy.

Special gifts may be donated in memory of family or friends.

Committee members include: City Councillor Daniel G. Raymondi, John J. Daniels Jr., Gerard A. Coletta, III, Mrs. Marilyn Nestor, Timothy Tobin, David J. Donaghue, Joseph M. Lydon, Richard M. Morrissey, Mrs. Linda Bowes, Carmen Leone, Charles Alongi, Miss Gemma Fertile, Raymond Dunn, George Page, Joseph Cote, Franklin McLaughlin, Raymond Cattaneo, Frank Brillo and Richard J. Koch, Jr.

Bryan Post Auxiliary Plans Flea Market For MDA

The George F. Bryan VFW Auxiliary will sponsor a flea market for Muscular Dystrophy and hospital work, Sunday, March 4 from 9 a.m. to 5 p.m. at the post, 24 Broad St., Quincy.

Rita Kelleher, senior vice president, is chairwoman of the event., one of many planned by the Quincy-South Shore Jerry Lewis Telethon Committee.

Exhibit tables are available at $10 each. They may be reserved by sending a check to: Rita J. Kelleher, 19 Brae Rd., North Weymouth.

Assisting her with the flea market are Flora Robbins, president Bryan Auxiliary; Mary Farmer, junior vice-president; Ruth D. Perry, chaplain and Maryanne Delgreco, secretary.

Margo Ashdon Watercolor Exhibit at N.Q. Library

Watercolors by Margo Ashdon, a student at Quincy Junior College, are on exhibit at the North Quincy Branch of the Thomas Crane Public Library through Feb. 28.

Mrs. Ashdon has been painting for 13 years in oil and watercolor. She does landscape, seascape and figure work.

She has won a number of awards for exhibits in Randolph, Holbrook and Braintree Art Associations, and has demonstrated locally.

She is a board member and committee chairwoman in the Randolph and Braintree Art Associations.

She is currently teaching art classes in her local Adult Education System and plans to continue her studies in art.

St. Boniface's 'Small World' Musical Opens Saturday

St. Boniface's production of their 11th annual musical, "Small World" premieres Saturday at 8 p.m. and continues through Feb. 20, at Broad Meadows Junior High School auditorium.

The cast includes 136 area residents under the direction of Ed Rooney, who has staged the productions since they began in 1968.

Mary Flynn Murphy is choreographer for the third year.

Tickets will be available at the box-office prior to each performance and at the St. Boniface Rectory, Shed St., Germantown.

Quincy Residents In Thayer's 'Skin Of Our Teeth'

Four Quincy residents are among the cast and crew of Thayer Academy's presentation of Thornton Wilder's "The Skin of Our Teeth" March 3-4, at 8 p.m. at the Academy's Frothingham Hall.

Among the cast are Elizabeth Skoler, daughter of Mr. and Mrs. David Skoler, of 31 Miles Dr., Quincy; Kathryn Chamberlain, daughter of Mrs. Mary D. Chamberlain, 240 South Central Ave., Wollaston, and Virginia Mann, 134 Bromfield St., Wollaston.

Jonathan Katz, son of Mrs. Charlotte Katz, 60 Puritan Dr., Quincy, is in charge of sound effects.

Mrs. Gerry Schneider, of the Thayer faculty, is directing the play which is open to the public.

Boston Ballet Tickets At Lincoln-Hancock School

Registration for tickets for the Boston Ballet's performance of "Tales of Beatrice Potter" March 24, at 1 p.m. at South Weymouth Junior High School will be taken today [Thursday] 3-4 p.m. at Lincoln Hancock Community School, Water St. Lobby.

Additional tickets for adults and children may be purchased.

On the day of the performance, seats will be available on a first come first serve basis for children ages five to 12.

Transportation will leave Lincoln Hancock Parking area March 24, at 12:15.

The Cultural Committee in charge of arrangements are co-chairwoman Mrs. Nancy Santry and Mrs. Anneli Johnson.

Curtain Call Road Show At Viking Club

A Curtain Call road show will be sponsored by the Viking Club at 410 Quincy Ave., East Braintree, Sunday, at 2 p.m.

Tickets include refreshments, and will be available at the door.

DUTTON'S
RESTAURANT
Featuring the Finest In New England Cooking
LUNCHEON
11 A.M. to 4 P.M.
DINNER
4 P.M. to 10 P.M.
ACCOMMODATIONS FOR
Bowling Banquets
Retirement Parties · Showers
Weddings & Anniversaries
Entertainment Nightly at the Fireside Lounge
FOR RESERVATIONS
Call: 471-1623, 471-5540
125
SEA ST.
QUINCY
471-1623
DUTTON'S

Free Initialing
With Purchase Of
Luggage And
Leather Goods
JASON'S MUSIC AND LUGGAGE
1514 HANCOCK ST., QUINCY 773-2089

Singing Waiters
Maxwell's Parrot
6-8 Maple St. Quincy Center
Now Serving Sunday
Brunch 12:30 to 3:30
Monday Night - Nostalgia Night
Music from 50's & 60's by Singing Waiters
Tuesday Night - Italian Night
Italian Cuisine - Italian Music
Wednesday thru Sunday Night
Singing Waiters present a medley of
Broadway Show Tunes and Popular Music
A different Sunday Dinner Special Every Week
Reservations 471-8266
479-9205

Curtain Call Theatre
presents the Victorian thriller
Angel Street
Friday and Saturday, February 16 - 17
8:00 P.M.
at Braintree Central Jr. High School
Washington St., Braintree
TICKETS AT THE DOOR
Adults $3.00 Students and Senior Citizens $2.00

Sectional, State Meets Ahead

Quincy Wins Suburban Wrestling Title

By TOM SULLIVAN

Quincy High has had wrestling for only five years since the sport was resumed for the first time since the early 1940s, but the Presidents are the Suburban League champions for the first time.

Coach Carmen Mariano's team, runnerup for the league title the past two years, finished its most successful season last Saturday when it romped over North Quincy, 49-9, for an 18-1 overall record and an 8-0 league mark.

"We had exceptional seasons from a number of seniors, while our underclassmen also came along to give us a well-balanced team," Mariano said.

"Also, I can't say enough for our junior varsity, under coach Tim Cahill, one of my former standouts. The jayvees had a brilliant season."

The Presidents should be among the favorites in the upcoming sectional and state championship tournaments.

The Division One, South Sectional tournament will be held Friday and Saturday at Plymouth-Carver High School with the first round Friday from 4 to 6:30, the quarterfinals and first consolation round Friday from 7 to 9:30, the second consolation round from 12 to 1:30 Saturday, the semifinals and third consolation round from 1:30 to 4, the consolation finals from 7 to 8 and the finals and award presentations from 8 to 10.

Quincy will be competing against Brockton, Braintree, Weymouth North, Durfee, Needham, Randolph, Plymouth-Carver, Catholic Memorial, Brookline, Weymouth South, Norwood, Stoughton, Marshfield and Hingham.

Mariano praised the veteran Joe Streadwick who, with Cahill, was an assistant coach. Streadwick coached the Quincy Y teams for many years and has a wealth of wrestling experience.

In the North Quincy finale Quincy's Ron DiCesare decisioned Liam Cataldo, in the 100-pound class; Joe Souza won by forfeit at 107 and pinned Dave Hackett in an exhibition; Paul Orlando won by forfeit at 114 and pinned Glen Goodman in another exhibition; Steve Notarangelo decisioned Steve Sweet, 4-0, at 122 pounds; North's Rich Donna decisioned Bill Burt, 4-2, at 128; Quincy's Jim Mullarkey decisioned Gino Pillard, 9-1, at 135; Dave Howley of North pinned Steve Venturelli at 140; Lennie Crowe pinned Chris Little at 147; Kurt Braun decisioned John Coughlin, 8-2, at 158; Mike Monahan won by default at 169, Tony Akoury decisioned North's top wrestler, John Gorczyca, 8-0, at 188, and Geoff Caflisch won by forfeit in the heavyweight class.

Earlier in the week Quincy had breezed past Durfee of Fall River, 42-9, in a non-league match.

Winning for the Presidents were Paul Orlando, 114; Notarangelo, 121; John Herald, 128; Mullarkey, 134; Venturelli, 140; Crowe, 147; Braun, 157; Akoury, 188, and Jeff Heath, heavyweight. Ed Ryan at 100 pounds, Don Barnard at 107 and Ed Mackey at 170, all of whom had seen virtually no varsity action, lost.

In their previous meet the Presidents had annihilated Cambridge Latin, 60-3, in a league meet, with Ryan, DiCesare, John Madden, Burt, John O'Leary, Joe Irvine, Al DiVincentis, Jim Silcox, Monahan, Caflisch and George McHugh winning their matches.

CARL LEONE, Quincy's athletic coordinator, and the Presidents' Steve Venturelli hold the Suburban League championship wrestling banner before hoisting it to the rafters at the Vo-Tech gym.

Quincy Sun photo by Steve Grochowski

QUINCY'S Jim Mullarkey ties up North Quincy's Gino Pillard on his way to a 9-1 decision as the Presidents breezed past North, 49-9, last Saturday to clinch their first Suburban League championship.

Quincy Sun photo by Steve Grochowski

Sports

2 Must Games For Quincy Icemen

Quincy's hockey team kept its state tournament hopes alive last Saturday with a 4-2 win over Brockton and must win and at least tie its final two games to qualify.

The Presidents faced Weymouth South last night (Wednesday) and will finish up Saturday at Brookline in a 7 o'clock game at Dexter Rink. The Presidents are 8-3-3.

Robbie Craig, the Suburban League's top scorer with 32 points, paced the win over Brockton with two goals as Quincy overcame a sluggish first period. Bob Currier and Tom Brennan scored the other goals. Goalie Jim Campbell was outstanding in goal.

Earlier in the week Waltham came from behind to tie Quincy, 3-3, after the Presidents had jumped off to a 2-0 lead early on two goals by Craig. Scott Richardson and Tom Brennan assisted on both goals. Jeff Giordani put Quincy up, 3-1, with Jack Campbell and John Norton assists, but Waltham scored in the second period and scored the tying goal with less than five minutes left in the game.

SUPERVISION
IS OUR BYWORD

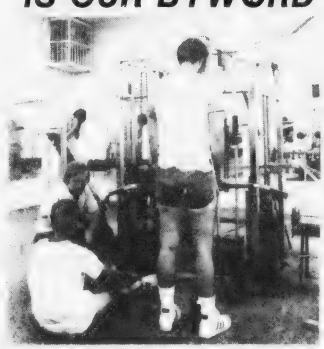

Work out in our extra large conditioning area with latest, modern equipment and be supervised by our professional technicians with your own individually tailored program. Relax and re-energize in our Jacuzzi Whirlpool, Turkish Steam Room and Finnish Sauna. Our spacious locker area has showers, dressing rooms, sinks and blow dryers for your convenience. Come in today!

FOR MEN — SPECIAL
LOW FEBRUARY RATES

Obie's Fitness Center, Inc.
11 Revere Road, Quincy
Near MBTA Line - Opposite Sears
Open 7 Days
5 Nights
773-0996

"THE TAILOR SHAPES."

LOST WEIGHT?
OR GAINED WEIGHT?
"I Can Re-Cut Garments
To Fit You."

SUEDE, FUR, VINYL & LEATHER
CLEANED
REPAIRED — RESTYLED
No Appointments
Necessary For Fitting
With Over 9000 Zippers In Stock —
One Of Them Is Your Size
FAST SERVICE

Dependable Cleaners

8 Convenient
Locations

Tailors at
624 Hancock St.
Wollaston (Opposite Purity Supreme)

North To Honor Senior Players At Finale Saturday

The North Quincy hockey team, which hopes to wind up with a .500 Suburban League record, will honor its senior players when it ends its season Saturday against Waltham in a 6:40 game at the Quincy Youth Arena.

The Raiders, who have dropped three games in a row after a hot five-game streak, hoped to defeat Cambridge Rindge and Latin last night (Wednesday) and Waltham to finish 7-7-2 in the league.

The seniors to be honored at the last game are goalies Tim McCormack and Karl Olson, defensemen Leo Doyle, Paul Rooney, Brian McGilvary and Paul McDermott and forwards Paul Cooney, Pat Ennis, Ed Marrella, Dan Cronin and Paul Reardon.

North, the only team to defeat league-leading Weymouth North, fell to that team last Saturday, 5-0, dropping its league record to 5-7-2 and the overall mark to 6-9-2.

"They are the class of the league, no doubt about it," said North's first-year coach, Kevin Lewis. "We skated their tails off the first time we played them and we are the only team to beat them. They wanted us bad."

While the Raiders were being thwarted by Weymouth's outstanding goalie, Ron Harvey, the Maroons took a 2-0 lead in the first period, added two goals in the second period and a fifth in the final session.

"It was a case of a team going great against team going bad," Lewis said. "We have not been going well since we had a five-game win streak but nobody expected us to do as well as we have this year. We have come a long way."

Earlier in the week North dropped a 3-2 squeaker to Brookline, which scored twice in 27 seconds and added a third later for a 3-0 lead.

Cooney, the number five scorer in the league, scored the first Raider goal and Doyle added the second.

--TOM SULLIVAN

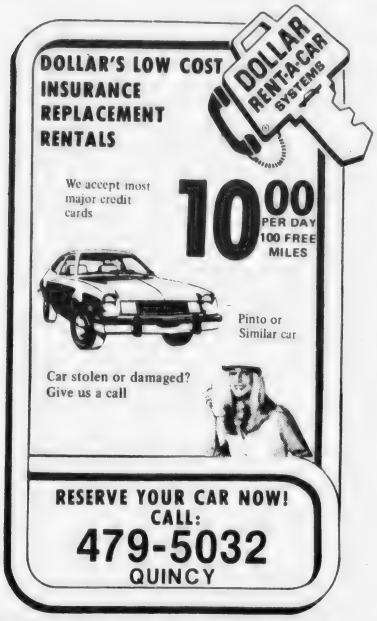

DOLLAR
RENT-A-CAR SYSTEMS
LICENSEE

• St. Ann's Hockey

Lydon Moves Up In Bantam Division

Lydon Russell moved to within two points of league-leading Plaza Olds in the Bantam Division of the St. Ann's Hockey League by edging Bike 'n' Blade, 6-5.

Bob Conti had four goals for Lydon with one each for John Keller and John Sweet. Steve Riley, Keller and Sweet had assists. For B 'n' B, Rich Comeau had four goals and Rich Lawyer one. Russ Cunningham, Lawyer, Ed O'Reilly and Steve Hogan had assists.

Plaza Olds was upset by Associated Woodworkers, 4-3, with Larry Kelly, Greg Therrien, Kevin Coyman and Paul Gagnon scoring for Woodworkers and Coyman, Riley and Gagnon having assists. Dan Ceurvels, Brian Webb and Ed Page scored for Plaza with assists for Webb, Page, Downing and Jeff Gale.

No. Quincy K. of C. and Blackwood played to a 4-4 tie with Ed Novak having two goals for the Knights and Neal Beagle and Jim Martin one each. Ben Klingenstein and Jim Meehan had assists. For Blackwood Rich O'Sullivan had the hat trick and Paul Kelly the other goal. Bob Climo, Bill Roach and Steve MacDonald had assists.

In the Pee Wee Division Razer's Edge took over sole possession of first place with a 7-2 win over Art Tailors. Jim Morris had four goals and Steve Martin three. Mike Leonard, Steve Doran and Jim Leonard had assists. Mike Sullivan and Rick Dondero scored for Tailors with assists for Mark Duggan, Scott Noonan, Dondero and Mike Watt.

Keohane's fell a point behind Razer's Edge when it tied JDA, 1-1. Mike Barron had an unassisted goal for Keohane's and Bill Kulik scored unassisted for JDA.

Nobile Sporting Goods upset N. Quincy Dunkin Donuts, 3-2, with Mike Ainsley scoring all the Nobile goals and Mark Sexton having an assist. Pat O'Sullivan and Mike McGrath scored for Donuts and Dave Leonard having an assist.

Woolf To Speak At Deputy Sheriff's Meeting

Noted sports attorney Bob Woolf will be the speaker at the first meeting of the year of the board of directors of the Norfolk County Deputy Sheriffs Association Tuesday, Feb. 20, at 8 p.m. at Morrisette Legion Post, West Quincy.

Woolf's clients have included such sports personalities as Luis Tiant, John Havlicek, Carl Yastrzemski, Derek Sanderson and many more. Through his efforts they have become the highest paid professional athletes in the world. He has been a featured speaker and lecturer across the country and also has appeared on the Johnny Carson Show.

The program will include a brief business meeting, a presentation by Woolf and a social gathering with coffee and pastry.

John Caporale, Sr., association treasurer, reminds all members that membership fees for 1979 are now being collected.

The meeting is free of charge and is open to anyone interested in joining the association.

● Basketball

Presidents Must Win 4 In Row To Qualify

The Quincy basketball team, hoping to make the state tournament after a nightmarish season last year, faces the unenviable task of winning its last four games to qualify after losing twice last week.

The Presidents started the hard road Tuesday against Waltham, will play at Weymouth North Friday at 8, will host North Quincy next Tuesday at 8 and will finish up at Oliver Ames (North Easton) Wednesday, also at 8.

"It will be tough, but I have confidence in this team," Coach Joe Amorosino said. "Our loss to Cambridge Rindge and Latin was just a case of them being much too strong. I can't see anyone beating them and they look like the state champs. But our loss to Newton North earlier in the week was very disappointing and it really hurt." Quincy's record dropped to 8-5 in the Suburban League and 10-6 overall.

The Presidents dropped a 40-39 heartbreaker to Newton on a 12-foot jumper with two seconds left to play.

Quincy led all the way, picking up an eight-point lead midway through the third period but Newton closed to within three with less than a minute to play, then moved to within one, setting up the last second winning basket.

Brian Donovan, the Suburban League's number three scorer, had 16 points, while Mike Connoly scored seven points and took down eight rebounds. Despite the loss Quincy's defense was outstanding.

Friday unbeaten Cambridge (18-0) just had too much height and scoring for the Presidents as it rolled to a 56-25 halftime lead, and breezed, 92-51. Ten Cambridge players scored and Pat Ewing, 6-11 sophomore, dominated the boards and blocked many shots.

For Quincy Connolly had 12 points, Steve Priscella scored 10 and Donovan was held to eight.

"There are your state champions, I am sure," Amorosino said. "They have too many players who can do too many things. We played very, very hard but they have an awesome team and rebound, shoot, pass and run--they do everything a championship team is supposed to do."

Junior Boys Playoffs Underway

The Quincy Recreation Department's 24th annual boys basketball playoffs got under way Saturday with six games played in junior high school division.

The Central Celtics, Beechwood Knoll, Wollaston, Squantum, Central Cougars and Broad Meadows "B" Team all won and will advance to next week's quarter final round.

In the first game the Central Celtics led by Frank Reynolds. Tim Ryan and Robert Mudge with 10 points each defeated Merrymount 47-21. Other scorers for Central were John Phelan and Paul Quigley with four each. Merrymount was led by Joe Gonzales with 9 points and Micky Christiani and Eric Swanson with 6 each.

Wollaston jumped out to an early lead to take a 46-20 victory over Broad Meadows "A" team. Wollaston had 11 different players score with Brian Donovan leading the way with 12 points. Other Wollaston scorers were Robert Flynn with 8, Mike Bouarnick with 5 and Jack Bolster with 4. Broad Meadows top scorers were Dale Adams with 6 and Joe Godfrey and Mark Prescott with 4 each.

The Central Cougars staged a strong fourth quarter surge to take a 34-24 win over Sterling. Nine different players scored for Central with Scott Mele, Gary Brown, Bob McElaney and Paul Ryan leading the way with 6 points each. Sterling was sparked by Brian Callahan's 10 points while Teammates Joe Burke and Paul Kenny chipped in with 7 points.

Beechwood Knoll fought off a fourth quarter Atherton Hough rally to take a 28-23 win. Philip Morris led the Beechwood attack with 17 points while Bob Cosby and Bob O'Brien stood out on defense. Atherton Hough was led by Darrin DeCoste's 12 points and by Steve Baylis with 6.

In the day's closest game Squantum led by Pat Burke's 10 points defeated Snug Harbor 18-16. Other Squantum scorers were Donny Ross with 6 and Mike Panaro with 2. Snug Harbor's scorers were John Spencer with 6 and Jim Happinie and Bill Stanley with 4 each.

The day's final game featured two high scoring teams against each other with Broad Meadows coming out with a 48 to 37 win over Point. Broad Meadows was led by Jim Jaehnig's 15 points while Tom Scolaro added 14 and Jim Bandera scored 12. Chuck Jaehnig chipped in with 5 points while Billy Foley pulled down 11 rebounds. Chris McCray led the Point attack with 16 while Mike Shaughnessy and Dave Noonan added 8 each.

Quarter final action will be held Saturday at Broad Meadows Hunting at 8:30 a.m. with Atlantic tapping off against The Central Celtics. The 9:30 game will pit Beechwood Knoll and Wollaston. Montclair will face Squantum at 10:30 while The Central Cougars and Broad Meadows will face each other at 11:30.

The eventual city champion will be determined Sunday, April 8 with the game to be played prior to The Boston Celtics game at Boston Garden.

St. Joseph's Goliath A's Win 9th

St. Joseph's Goliath A team defeated a tough Bethany Congregational quintet, 28-22, to remain undefeated (9-0) in the South Shore YMCA Church Basketball League.

The score was tied at 12 at halftime with Chris Shaughnessy scoring all of his six points in that half to lead St. Joseph's. Chuck Jaehnig scored 10 points in the second half and St. Joseph's also was aided by the fine rebounding of Billy Foley and Jim Bandera and the strong defensive play of Jim Jaehnig and Ricky Mahoney.

Chuck Jaehnig had 12 points, Shaughnessy and Jim Jaehnig six apiece and Bandera four. For Bethany, whose only two losses (7-2) have been to St. Joseph's, Eric Green and Michael Marks stood out.

NEWSCARRIERS WANTED
Here's a chance to earn extra money by building a Quincy Sun home delivery route.
Telephone: 471-3100

COLMAN'S
SPORTING GOODS
Where You ALWAYS Get A Deal

COLMAN'S
SPORTING GOODS
SKATE SALE
Hockey Skates
With The New
TUUK BLADES
49.95 UP
Nylon Upper, Tendon Guard
COLMAN'S
SPORTING GOODS
1030 HANCOCK ST. QUINCY

COLMAN'S
SPORTING GOODS
SKI WEAR SALE
BIG, BIG SAVINGS For Men Women Children
20% Up To 50% OFF Our Regular Prices
On ALL Our
Parkas - Hats
Ski Suits
Sweaters
Pants - Socks
Gloves
• FAMOUS NAMES • FINE QUALITY • SHOP EARLY

SKI SALE
Every Ski Every Boot
Every Pole Every Binding
20% To 50% OFF
Shop Early for best choice
FREE STORESIDE PARKING
Mon.-Fri. 9-9 Sat. 9-5:30
Items may vary from pictures shown
AMERICAN EXPRESS
VISA

Bowling

Registration Deadline Thursday

Women's Candlepin Tourney Opens Sunday

The 24th annual South Shore Women's Candlepin Bowling Tourney sponsored by the Koch Club of Quincy will start Sunday at noon at the Wollaston Boulevard Bowladrome, 679 Quincy Shore Drive, Wollaston.

Applications for those teams planning to participate must be returned no later than today (Thursday) to the Wollaston Boulevard Bowladrome where registration forms are available.

The 25 entries to date include:

Coffee Royals, Rag Dolls, Classie Lassies, St. Thomas More-Braintree, Wollaston Monday Mixed, Women's Merchants, Woodshooters, High Nooners, St. Mark's V.F.W., Sparrows, Parkettes, Keglerettes, Kemper Insurance, Alley Kats, DCASR of Quincy, DCASR of Dorchester, South Shore Bowlerettes, State Street, Wollaston Ladies, 8 o'clock Rollers, Supremes, Youngbloods, Wollaston Credit Union, Sacred Heart Sodality and the Koch Club Women.

Teams entered must be from an organized women's bowling league. No pickup teams will be allowed. Rules governing the event are the same as League participation.

The top five bowlers as of Feb. 1, 1979 bowl in competition with the sixth and seventh bowlers in the standings used as alternates.

If any of the top seven cannot participate, the League official may continue to choose according to average.

Bowlers registered must have bowled half the season thus far with their respective leagues and may only bowl for one tourney entry.

Any violation of the rules will forfeit the teams' participation or continuance in tourney play.

All matches will be decided on total pinfall in tourney competition.

It is an elimination contest and each team must win to continue in competition.

Opposition is provided previous to each match when the team captains draw an alley for the contest with the competition of the day, the team on the opposite alley.

The members of the championship team of the tourney will each receive an individual trophy and a $50 team prize. The high tourney average, individual three string total and single string winners will also be presented trophy awards.

The event is sponsored each year by the Koch Club of Quincy as part of its winter athletic and recreation program and is one of the oldest Women's Candlepin Bowling Tourneys in New England, founded in 1955 with eight teams participating.

6 Teams Square Off In Men's Quarterfinals Sunday

Six teams remain and will meet next Sunday at noon in the quarterfinal round of the 26th Annual Greater Quincy Men's Candlepin Bowling Tourney sponsored by the Koch Club of Quincy at the Wollaston Boulevard Bowladrome.

The stage was set last weekend in the continued qualifying action as the Perfectas entry bowled high for the day to defeat the Wollaston Men's 1745-1715, Hanover Merchants eliminated Hull Monday Men's 1733-1636, the Monday Night Men of South Weymouth ousted Blessed Sacrament of Quincy, 1711-1569, John Quincy Adams edged Boston Gear Works, 1632-1611 and St. Mark's V.F.W. downed the Penn A.A. 1596-1514.

The Colonial Merchants, sitting out a bye, will return next Sunday to join the five winners of Sunday's action.

The Perfectas jumped off to a 37 pin first string lead but the Wollaston Men came back to take a two-pin lead into the final string where the winners showed their best to capture a third tourney win.

Leading scorer for the winning Perfectas was Dan O'Connell, 388 while Tim Bright fired a 364 and Joe King chipped in with 352.

Paul Peckham posted a 379 for the losers, Bill Gardner, 349 and Russ Gardner, 340.

The Hanover Merchants rushed to a 70-pin first string lead then captured the second and third strings for an easy victory.

Dick Ewell chalked up a 376 high for the winners and was aided by Jim Rigo, 353, Gordy Leighton, 350 and Dennis Chick, 344.

For the losing Hull combine, Steve McGunnigle was top with 350 and Bob Smolinsky Jr. scored 347.

The Monday Night Men of South Weymouth had little trouble scoring a 142-pin triumph over Blessed Sacrament.

Al Markella had a 374 high for Weymouth and Tom Wieneck added a 350.

Joe Amyouny bowled a 356 top for Blessed Sacrament and John Wainwright scored 337.

The John Quincy Adams Team moved into a 25 pin first string lead over Boston Gear Works, saw it dwindle to 5 pins at the close of two strings, but wrapped it up in the final.

Leonard Simes led John Quincy Adams with 338 and Frank Nota and Joe Marini scored 330 each.

Fred DiCarlo was top for the losing Gearmen with 352 and Jack Hatfield had 335.

St. Mark's V.F.W. outscored Penn A.A. in each of their three strings for a third tourney victory.

Tony Kovalski had 333 for St. Mark's and Stan Kovalski, 330. Joe Magnani with 329 was top for Penn A.A.

Harold Club Holds Lead In Little Loop

The Sen. Paul D. Harold Club held its seven-point lead over George F. Bryan VFW Post in the Quincy Bowling Little Loop last week with a 3-1 win over Local 1451, IAM, AFL-CIO, while Bryan took three points from the Richard M. Morrissey Club.

Other results:

Hutchinson Oil 4, Wollaston Bowladrome 0; Councillor Joseph E. Brett Club 3, Quincy Lodge of Elks 1; James R. McIntyre Club 3, Quincy Sun 1; Montclair Men's Club 3, Atlantic Fuel Oil 1; Hennessy Plumbing Supply 2, Atty. George G. Burke Club 2.

The standings: Harold, 50-14 (total pinfall of 21,246); Bryan Post, 43-21 (20,849); Montclair, 41-23 (20,559); McIntyre, 37-27 (21,051); Elks, 34-30 (20,803); Sun, 33-31 (20,501); Morrissey, 32-32 (20,745); Hutchinson, 31-33 (20,572); Atlantic, 29-35 (20,760); Hennessy, 26-38 (20,582); Burke, 26-38 (20,534); Brett, 24-40 (20,585); Local 1451, 22-42 (20,096); Bowladrome, 20-44 (20,205).

Last week's 300 Club: Rich Hallberg, 324; Pete Alibrandi, 322; Glenn Goodman, 315; Dan Walsh, 310; Bill Lanza, 309; Tom Doherty, 308; Steve Pecevich, 304; Jay Dolan, 302.

Bryan Post rolled the high team three of 1382 and the Elks rolled high single of 477. Hallberg of the Harold Club had the high individual three of 324 and Dolan of Atlantic rolled high single of 125.

The Top Ten: Hallberg, 112.9; Pecevich, 104.7; Alibrandi, 102.2; Gary Connolly, 99.2; Doherty, 98.7; Dolan, 98.5; Paul Leonard, 98.3; Chris Petrillo, 97.2; Joe Crifo, 97.2; John Sullivan, 95.7; John Reardon, 95.7.

Tony Alibrandi Hot In Koch Club Men's Loop

Freshman bowler Tony Alibrandi of the Koch Club Men's Bowling League has a comfortable lead in the average department with a 108.5 mark.

Others in the top 10 include:

Al Mancuso, 105.7; Leo Marshall, 105.1; Ozzie Parsons, 104.1; Steve Mancuso, 103.8; Dad Peter Alibrandi, 103.4; Paul Koch, 103.1; Mike Doyle, 103.1; Jim Moody, 101.4, and Joe Keenan, 100.2.

Mike Doyle dominates the other individual scoring with the high three string total of 369 and high single string of 142.

Bob McLaren's team holds the high three string team total of 1615 while Joe Keenan's team has the high team single of 581.

Team numbers seven and one led by Captains McLaren and Mancuso are tied for top spot in the team standings with 20 wins and 4 losses each.

Joe Keenan's squad won the seasons first half. Other members of the team include: Dick Koch Jr., Joe Koch, Mike Cruise and Ted Slavin.

The Koch Club Men's Bowling League, one of the oldest candlepin men's bowling leagues in the city, is in its 29th season of competition and was formed in 1950 with thirty members.

Louise Durante Scores High Single, High 3 In St. John's Women's League

Louise Durante scored the weekly high single and three in St. John's Women's Bowling League.

She bowled 123 and 122 in single strings, and 335 in three strings.

Helen Pomarico was second in weekly high single with 110, with Claire O'Rourke scoring 319 for second place in weekly high three.

Team standings in won and lost are:

Kay Davis, 35-5; Clare Jayce, 28-12; Ann McGinn, 27-13; Fran Taylor, 20-20; Nancy Sardillo, 18-22; Rita Alicandri, 17-23; Claire O'Neil, 15-25; Eileen Andrews, 14-26; Joan Kenney, 14-26, and Mary Marchese, 12-28.

Averaging in the top ten are Clare Joyce, 98.5; Helen Pomarico 97.2; Louise Durante 97.0; Claire O'Rourke, 94.5; Kathy Gillooly 94.0; Norma Gacicia 91.8; Kay Davis, 89.2; Barbara Welch 89.1; Mary Marchese 89.0 and Nancy Sordillo 88.4.

. . . And, Toni Alibrandi's 98 Paces Koch Women

Toni Alibrandi has taken over the top spot in the Koch Club Women's Bowling League with a 98 average, not to be outdone by her brother Tony who leads the Koch Club Men's Bowling League.

Miss Alibrandi moved ahead of Linda Bowes who is now second with 97.38. Others in the top 10 are:

Gerry Cavicchi, 96.13, Susan Batts, 94.36, Adele Foley, 91.37, Betty Ann MacDonald, 91.32, Barbara Lombardi, 91.22, Ann Moody, 90.5, Ginny Bleheen, 89.47, and Barbara Donelin, 89.45.

Captain Gerry Cavicchi and her team are tied with Adele Foley's team for top spot in the team standings, each with 8-0 to start off the second half of the Koch Club Women's Bowling League in its 24th season of competition.

Gerry Cavicchi has most spares with 70 and strikes with 17 while Tony Alibrandi has high three string individual total of 328 and Barbara Donelin holds high single string of 125.

Cavicchi and her team are leading the league with a three string total of 1118 and Barbara Lombardi and her team own the high team single string of 412.

The league has eight teams with four members on each and bowls every Thursday evening at 8:30 p.m. at the Merrymount Daylight Alleys, Broad St. in Quincy. Women are welcome and invited to join as spares for the remainder of this season and return as permanent bowlers in the upcoming fall.

The team representing the Koch Club Women's Bowling League in the 24th annual South Shore Women's Candlepin Bowling Tourney on Sunday includes:

Tony Alibrandi, Linda Bowes, Gerry Cavicchi, Susan Batts and Betty Ann MacDonald while Barbara Lombardi and Anne Moody are the alternates.

The Koch Club Women won the South Shore Tourney in 1957 and 1958.

Lee Team Moves Into Top Spot Tie In Adams Heights League

Bob Lee's team moved into a top tie with Dick Collins' team in the Adams Heights Men's Club Bowling League.

Lee and Collins are 40-16, followed by Arch Fulton's team, 29-27; Reno Giudici, 26-30; Bill Norton, 26-30; Jack Casey, 23-23; John Giudici, 22-34, and Al Landry, 18-38.

Collins rolled the weekly high individual single of 156, Reno Giudici rolled a 155 and John Giudici 149. Collins also had high three of 381, Landry rolled 379 and Reno Giudici and Frank Anderson 376.

Reno Giudici's Team 6 rolled high team single of 575, followed by Lee's Team 5, 568, and Norton's Team 4, 566. Lee's team had high team three of 1622, Norton's team rolled 1598 and Fulton's Team 3 had 1574.

The Top Ten: Collins, 115; Casey, 110; Norton, 110; Reno Giudici, 108; Anderson, 108; Fulton, 108; Dick Ford, 106; John Giudici, 105; Landry, 105, and Bob MacLeod, 105.

Taylor's 112.7 Leads Church League

Lou Taylor leads the Quincy Church Bowling League with a 112.7 average. He is followed by Dave Bates, 112.6; Jim Deitsch, 109.8; Bill Collins, 107.8; Bud Crowell, 107.7; Harold McManus, 106.8; Jim Troup, 106.7; Ed Kallio, 106.6; George Dabrolet, 106.5, and Bob Crespi, 106.1.

Wollaston Cong. defeated Central Baptist, 6-0, to move into second place. Karl Olson had a 316 and Warren Kirkland 308 to pace Wollaston, while Dave Hamilton rolled 318 and Jack Lobban 302 for Central.

The standings: Atlantic Memorial, 36-6; Wollaston Cong., 28-14; Independents, 26-16; Quincy Centre Meth., 25-17; Lutherans, 21-21; Central Baptist, 20-22; Fort Square UP, 20-22; Christ Church, 19-23; First Presby, 18-24; Bethany A, 16-26; Bethany B, 12-30, and Quincy Point Cong., 11-31.

Other members of last week's 300 Club: Tom Shepherd, 361; Tom Pitts, 349; Dave Carr, 343; George Whittum, 338; Bates, 337; Crowell, 336; Taylor, 332; Deitsch, 331; Dabrolet, 330; Clarence Snook, 321; Steve Johnson, 318; Paul Carlson, 315; McManus, 314; Les Duggan, 312; Steve Giudici, 312; Wayne Mills, 312; Bill Collins, 309; Phil Stover, 307; George Roberts, 303; George Kilnapp, 303, and Bob Pitts, 300.

Quincy Youth Baseball
Las Vegas Night
FRIDAY, FEB. 16, 7:30-MIDNIGHT
DONATION $1.00
St. Thomas Aquinas Hall
Darrow St. Houghs Neck

Wollaston Music Center and Hobby Shop
27 BEALE STREET
WOLLASTON 773-5325
H.O. TRAIN Accessories
Drums - Guitars
Sheet Music
Records
Model Kits
Testors - Paints
Flying Rockets
School Supplies

THE CHAMPS -- Sterling Junior High girls won the city basketball championship with an 11-0 record, their second straight undefeated season. Front, from left, Diane Coska, Janice Burke, Maureen Flaherty, Nancy MacDonald, Eileen Morrison and Kathleen Duggan. Back row, Marissa Stewart, Darlene Marston, Pam Jacobs, Helenarine Kelley, Diane Alfano and Dolly Doherty. The coach is Dave Meehan.

(Quincy Sun Photo by Steve Grochowski)

Junior Sports Spotlight

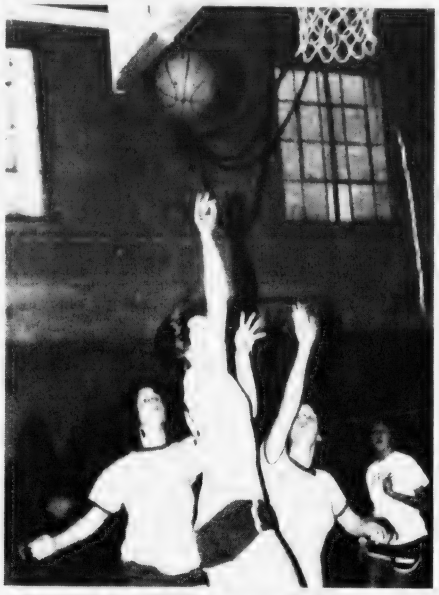

MAUREEN FLAHERTY scores two of her eight points for the Sterling Junior High girls, who defeated Point, 27-16, to win the city basketball championship with an 11-0 record.

(Quincy Sun Photo by Steve Grochowski)

Finish With 11-0 Record

Sterling Girls Win 2nd Straight Basketball Championship

The Sterling Junior High girls' basketball team finished 11-0 and won its second straight city championship with a 27-16 win over Point. Sterling has won 23 games in a row without a loss over a two-year span.

Maureen Flaherty paced the win for Dave Meehan's Sterling girls with eight points. Nancy MacDonald's playmaking and rebounding were outstanding and Kathy Duggan and Janice Burke played well on defense.

The Broad Meadows girls ended their season with a 7-5 record by defeating Central, 33-24.

Mary Kamb had 10 points and excelled on defense for BM, while Kathy Flynn scored eight points, Karen Robertson six and Meg Goldrick four. Janet Witham was the top rebounder and was outstanding on defense.

The BM junior varsity finished 6-4 by topping Central, 17-12, with all 23 players seeing action and contributing to the win.

Atlantic Upsets Central, 25-13

Bill Willoughby's Atlantic Junior High boys' basketball team upset Central, 25-23, outscoring favored Central, 14-4, in the second half.

Chip Bunker, Billy Gray and Paul Murphy stood out for Atlantic, with six points each, but Wesley Paul of Central was the games's high scorer with 14 points.

The Central junior varsity defeated Atlantic, 37-25.

Earlier Central had defeated Broad Meadows, 27-19, with Ray Mallory having eight points and Mike Burnes six. Dan Marsters, Billy Walsh and John Keenan played excellent games.

Broad Meadows topped Point 55-45, with Jeff Morrison pacing BM with 18 points. Steve Goguen and Peter Papile stood out for Point.

Earlier Coach Bill Maver's Point team had defeated Atlantic, 45-33, sparked by Papile's 15 points. Goguen had 10 and Chris Pearson and Mike Graham came off the bench to play fine games. Keith McNulty, Gary Durante, Dave Donnelly, Randy Paris, Eddie Page and Bob Santelli also contributed to the win. Bunker had eight points for Atlantic.

In its previous game Point had defeated Sterling, 24-16, with Sean Martin and Javier Perez turning in outstanding defensive performances. Dave MacDonald was also outstanding.

Point Girls JV Basketball Champs

Although the Point Junior High girls varsity basketball team finished with only a 3-8 record, the junior varsity team won the city championship with an 11-0 record following a 22-9 win over Sterling.

Tricia Travers, Susan Dacey, Heather Slicis, Julie Papile, Mary Jusseaume, Robin Lewis, Dara Morris, Amy Barron, Christine Bordillo and Pam Murphy, all of whom had outstanding seasons, sparkled in the win.

Shining for the varsity in a losing cause (27-16 loss to Sterling), were Kathy Brown, Cathy Curtin, Karen Walsh, Phyllis White, Laurie Peters, Linda Thornhill and Mary Travers.

In another season's finale Broad Meadows topped Central, 33-25, with Dee Simmons scoring eight points for Central and Mary Kamb 10 for BM.

The BM junior varsity also won, 17-12, with Hussey scoring four points for BM and Teresa Biagini six for Central.

NEWSCARRIERS WANTED

Boys - Girls

'Start Your Own Quincy Sun Paper Route'

Call 471-3100

George Says, "Here Ye, Here Ye"

CARLETON FORD OPEN HOUSE

FREE RUSTPROOF!

With

ANY USED CAR PURCHASED ON OUR WASHINGTON'S BIRTHDAY SALE

SATURDAY & MONDAY, FEB. 17th & 19th

1978

1978 Mercury Zephyr
4-Dr Sedan, 6 cyl, Auto, PS, Air Cond, AM radio, tinted glass, vinyl seat trim, mini vents, vinyl roof, body side molding, 1979 Replacement $6,000.00, Our Price. C927 $4288

1978 Mercury Zephyr
4-Door sedan, Raven Black, Burgundy interior, Auto, PS, 6 cyl, AC, tinted glass, bodyside mold, rear defogger, 18,412 miles, $6,000 new. $4588

1978 T-Bird
Town Landau, pastel beige, PS, PB, AC, power 6-way seat, power windows, leather interior, Ralleye wheels, tilt steering wheel, cruise control, $7388

1978 Ford Fairmont
Coupe, Auto, PS, AM radio, AC, tinted glass, WSW radials, power steering, vinyl seat trim, medium blue, a real pretty car C907 $4988

1977

1977 T-Bird
Blue & White, metalic blue/white Crusomatic; PS, PB, AC, white vinyl interior, wide BSM, remote control mirror, 23,200 miles, Super Sharp! C908 $5588

1977 Ford LTD
9 Pass. Wagon, Cruso, PS, PB, AC, tinted glass, AM radio, power door locks, conv. group, deluxe luggage rack, bodyside molding, white sidewall radials. $4588

1977 Mercury Monarch
4-Dr Sedan, Cruso, PS, AC, tinted glass, WSW radials, paint stripes, cruse control deluxe bumper group. C904 $3988

1977 Granada
2-Dr Sedan, Dark Jade Green, Cruso, AM radio, high bench seat, WSW, vinyl seat trim, Pt stripes, body side molding. Sharp! C924 $4288

1976

1976 Ford Thunderbird
A Classic! Lipstick luxury group, loaded - You must see this car, TODAY ONLY! C829 $6988

1976 Country Squire
Cruso, PS, PB, AC, AM/FM, WSW, luggage rack, vinyl seats trim. Great Condition! 1806A $4488

1976 Ford Granada
4-Dr Sedan, 6 cyl, Ginger glow & tan, Cruso, PS, AM radio, vinyl roof, BSM, Pt stripes, AC, tinted glass, WSW radials. C929 $3588

1976 Gran Torino Brougham
PS, PB, AC, tinted glass, RC mirror split bevel seat, BSM, WSW radials, blue vinyl roof. Great 4-Dr Sedan! C930 $3288

1975

1975 Plymouth Valiant
4-Dr Sedan, Auto, PS, AM Radio, Vinyl roof, WSW, cloth interior, bodyside molding, rocker panel molding, Creme & Gold, Super Sharp. Great economy car. $3688

1973 Mercury Villager Wagon
Auto, PS, PB, AC, AM/FM, tinted glass, low mileage, 9 passenger, Great second car! C914 $2688

1975 Mustang II
Cruso, PS, 4 cylinders, vinyl roof, AM FM tape, center console, bucket seats, WSW, Great Looking! $3488

1975 Gran Prix
Lf Silver Tutone - Auto, PS, PB, AC, AM FM, RC mirror, tilt wheel, ½ roof, power door lock, center console, guages, sport wheels, deluxe bumper group. $4588

1974

1974 Pinto Runabout
Auto, bucket seats, vinyl seat trim, pt stripes. Economical & sporty. C916 $1888

1974 Mustang II 2+2
Cruso, AM radio, bucket seats, style steel wheels, wide BS molding, paint stripes, gauges. C894 $2688

1974 Chevrolet Suburban
Panel truck, Auto, 6 cyl, good delivery truck. 12943 $2288

1973 Ford Pinto 2-Dr Sedan
Auto, bucket seats, AM radio, good economy car. C911A $1688

FREE..."STOP-A-FLAT" WITH ANY PURCHASE!

-FREE- COFFEE & DONUTS

40 USED CARS OF UNUSUAL QUALITY

-FREE- BOX OF CHOCOLATE COVERED CHERRIES

"Where your next car will cost you less."

338 GRANITE AVE.
EAST MILTON SQUARE

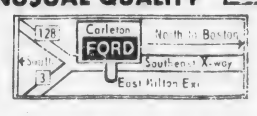

OPEN
Mon. to Fri.
9 a.m. - 9 p.m.
SAT. 'til 5 p.m.

Carleton Ford 698-1370

Youth Hockey

McGinn, Keohane's Share Squirt Penthouse

McGinn Shell and Keohane's are tied for the Squirt House League lead with 16 points, one point ahead of Feeney's Devils.

Keohane's edged Feeney's, 2-1, on goals by Tommy Van Tassell and Tony Orlando and assists for Matt Paul, Jim Bille and Dave Hack. Scott Stirling scored for Feeney's with an assist for Robbie Fleming. Brian Glavin played well on defense and Chris Boussy was outstanding on offense for Feeney's.

McGinn topped Teachers, 4-2, with Paul Lester having two goals and Mike Flaherty and Mike Edgren one each. John Pacino, Edgren and Sean Mahoney had assists. Ricky Ames and Mike O'Brien played well on defense, Mahoney, Lester and Ed Flavin played well as a line and Tony Koury excelled in goal. For Teachers Dave Maimaron and Steve Kowalski had the goals with two assists for Brett Heeney and one for Kowalski and Maimaron.

Bantam A's Qualify For State Tourney

The Sons of Italy Bantam A team defeated Needham, 3-1, to qualify for the state tournament.

Paul Bamberry, Tommy O'Connor and Tommy Lester had the goals and Frank Reynolds and Mike McNeice had assists.

In league play the Bantam A's walloped Milton, 9-4, with Danny Newcomb in goal. Tommy Lester had the hat trick, Tommy O'Connor two goals, Reynolds two and McNeice and Kevin Craig one each. Craig had six assists, Bobby Lynch and Reynolds three apiece and Mike McGrath, Lester, Kevin Duff, O'Connor and Bamberry one each.

PeeWee B's Rack Up 17th In Row

The Quincy Pee Wee B team improved its South Shore Conference record to 17-0 with a 4-0 win over Milton. The win gave Quincy the top spot in the District 3 Division 2 playoffs and it now moves on to the state tournament.

John O'Connor and John McGlame had two goals each and assists went to John Dipietro and Bobby Kane.

The Pee Wee B's lost to a strong Westbore A team, 5-2, with Sean Barry and McGlame scoring the Quincy goals and Jamie Seamans, Rich Horrigan, Kane and Rick Cicchese having assists.

Mite A's Win 15th Straight

The Mite A team is still unbeaten in the South Shore Conference following its 15th straight win. A 5-0 decision over Milton with goalies Brian Mahoney and Michael Cronin outstanding.

Brian Mosher, Paul Scola, Bobby Roche, Jay Rodriguez and Kevin Marston had the goals with assists for Paul McGrath, Tony Pecce, Billy Connolly, Chuckie Hughes, Marston, Mosher, and Pecce.

The Mite A's also blanked Randolph, 7-0, with both goalies again sparkling. Roche and Jimmy Lamparelli had two goals apiece and Rodriguez, Jeff MacDonald and Hughes one each. Scola had three assists and Connolly, Sean Hunter, Shawn O'Neil, Rodriguez and Hughes one each. MacDonald turned in an outstanding game.

Bantam House

D & H Widens Lead

Doran & Horrigan extended its Bantam House League lead to four points over Baskin Robbins by tying Baskin and defeating Burgin Platner.

In a 2-2 tie with Baskin Paul Egan and Jim Kelly scored for Doran with assists for Kevin Jennette, Jim Doherty and Bob Maimaron. Tom Richards and Bob Flynn scored for Baskin with Flynn, Richards and Doug Concannon having assists.

Doran edged Burgin Platner, 4-3, with Egan scoring two goals and Mark Lamie and Jennette one each. Mike Nourse had two assists and Jennette, Dave DiCarlo and Jim Doherty one each. Mark Tenney had two goals for Burgin and Steve Hall one. John Grenier and Chris Gorman had assists.

Johnson Motor defeated the Quincy Sun, 3-1, on goals by Joey Engrassia, Bill Lawless and Jim DiPietro. Mike Connolly had two assists and Bob Doyle one. Dick Tapper scored for the Sun with Mark Pecce and Jo Jo Gonzales assisting.

Midget House

Caddy Holds Lead

Caddy Marines hold a seven-point lead over Suburban Disposal in the Midget House League despite an 8-4 thumping at the hands of Fire Dept.

Rich Newcomb and Bill Stone had two goals each for Fire and Steve DeLuca, Bill Joyce, Tom Hannon and Fran Straughn one apiece. Newcomb had four assists, John Joyce, Stone and Tom Hennessey two apiece and Bill Joyce, DeLuca and Hannon one each. Chris Colman, Bill Flanagan, Frank McGinn and Paul Flynn scored for Marines with assists for McGinn, Mike Panico, Howie Chadbourne, Bill Doran and Flanagan.

Police Club topped Suburban, 6-4, with Robbie McHugh and Tom Roche having two goals apiece and Bill O'Neil and Mike Whalen one each. Bob Welch had three assists, McHugh two and O'Neil, Chapman and Bob Palermo one each.

The Marines defeated Suburban, 6-3, with Dave Nigro having the hat trick, Wally Phipps two goals and McDonald one. Steve Colman and Flanagan had three assists apiece, Flynn two and McGinn one. Bob Thomas had two goals and John Fortin one for Suburban with Bob Kelley, Bob Collins, Don Reidy and Pete Golden having assists.

Fire and Police played to a 4-4 tie with DeLuca and Straughn having two goals apiece. Hannon and Bill Joyce had two assists apiece and Steve Shoemaker, John Joyce, Newcomb, and Jim Meehan one each.

PeeWee A's Win, 2-0 On Marshall Goals

The Quincy Elks Pee Wee A team blanked Westwood, 2-0, on two goals by Paul Marshall. Bill Hughes had two assists and Keith Smith and Bill Glavin one each.

The Pee Wee A's lost to South Boston, 4-2, despite a fine effort in goal by B goalie Robbie Flannery. Chris Hurley and Scott Messina had the goals with an assist for Smith.

The team earlier had edged Randolph, 3-2, on goals by Mark Basch, Smith and Sean Aruda. Timmy Barry had two assists and Glavin one.

In an 8-3 loss to Framingham, Hurley, Aruda and John McGlame had the goals and Hughes and Hurley had assists.

Goalies John Palmer and Jim Cleary excelled in a 4-1 win over Milton with goals by Danny Kelly, Smith, McGlame and Dennis Cronin and assists for Marshall, Smith and Glavin.

WHOO'S PLACE

For Select Secondhand Furniture and Household Items

Open Thurs. 2 to 8, Fri. 2:30 to 6, Sat. 11 - 6

369 Billings Rd. N. Quincy

Next to Phil the Barber

EVERYTHING MUST GO!

FEBRUARY WIPE-OUT!

SKIS

ROSSIGNOL

SM Competition Reg. $238..... Now $172
ST Competition Reg. $220..... Now $165
STRATO Competition Reg. $190.. Now $142
SUN BIRD TWO Reg. $170..... Now $139
FREE STYLE Reg. $200..... Now $154
SMASH Reg. $180..... Now $140
ENCOUNTER Reg. $130..... Now $89

K2

810 Comp. Reg. $230..... Now $170
710 Comp. Reg. $215..... Now $150
610 Comp. Reg. $195..... Now $145
244 Mid Reg. $200..... Now $150
233 Mid Reg. $180..... Now $135

OLIN

MARK VII Reg. $255..... Now $189
MARK IIIs Reg. $220..... Now $159

ROSSIGNOL ENCOUNTER
Salomon Binding with brake
Nordica Dolemite or Caber Boot
Poles Mounting
Reg. $289
Now
$169.95

BOOTS

Dolemite
Gamma Reg. $80..... Now $39.95
Apollo Reg. $80..... Now $59
Titan Reg. $150..... Now $110

Nordica
Vogue Reg. $75..... Now $55
Comet Reg. $80..... Now $59

CABER
Model 430 Reg. $170.... Now $99.95
Beta II Reg. $90..... Now $65

BLIZZARD SKI
Salomon Binding with brake
Nordica, Dolemite or Caber Boot
Poles Mounting
Reg. $280
Now
$149.95

BINDINGS

LOOK
N77 with brake Reg. $115... Now $85
N57 with leash Reg. $89..... Now $65
GT with leash Reg. $60.. Now $35.95

SALOMON
444 with brake Reg. $78..... Now $58
222 with brake Reg. $60... Now $44.95

TYROLIA
350R with brake Reg. $103.. Now $75
350 with brake Reg. $98..... Now $72

COUNTRY SKI & SPORT

QUINCY
161 Quincy Ave.
(Across from Olindy's)
773-3993

HANSON
901 Winter St.
826-2022

Open Mon.-Fri. 10-9, Sat. 10-4.

Stay Alive!

By Jack Silverstein

ELECTRICAL APPLIANCE FIRE

When an electric appliance catches fire or smells as though it is burning, try to unplug it. Unless you see the insulation of the appliance's wiring burning, it is usually safe to pull out the plug with your hand. If the wire is smoldering or you do not want to touch it, you may be able to pull out the plug by twisting the wire around a broom or mop handle. If you cannot unplug it, shut off the electricity at the fuse box by throwing the switch or removing the fuse.

Use a carbon dioxide [CO2] or dry chemical extinguisher. If neither is available and you are sure the electricity is shut off, you can use water to extinguish the fire. Caution - never use water to douse an electrical fire where the current is still active to the source. Always call the fire department when a fire involves an electrical appliance or electric wiring. If the wires in the wall have overheated, they may be smouldering.

A CO2 or dry chemical extinguisher should be kept in the kitchen area where electrical or grease fires are most common.

This information has been brought to you as a public service by NABORHOOD PHARMACY, 406 Hancock St., No. Quincy.

OUR SERVICES INCLUDE:
24 hour emergency service,
Charge accounts,
Family prescription records,
Year end tax records,
Delivery service,
Insurance receipts,
Hospital supplies for sale or rent.
Open 7 days a week, 8 - 10.
Phone: 328-3426

Business News/Real Estate

MacElhiney, Tait Vice Presidents

Curtis Elected Chamber President

Thomas E. Curtis, president of Curtis Enterprises, Hingham and vice-president Angelo's Supermarkets, Inc., Rockland, has been elected president of the South Shore Chamber of Commerce by the board of directors.

Curtis, a resident of Bel Air Rd., Hingham, formerly lived in Quincy.

Also elected were Paul D. MacElhiney, of Weymouth, first vice president for Program of Work, and Lindsay L. Tait, of Braintree, vice president for Budget and Finance.

Curtis, a long-time member of the Chamber, is founder and past president of Curtis Farms Supermarkets; vice president and a director of Angelo's Supermarkets; president of Curtis Liquors; trustee of a number of realty trusts; chairman of the board, past president and one of the founders of Lincoln Trust Co., and chairman of the board of Massachusetts Bank Shares Co.

He also serves as president of Lincoln Sailing Center; past president, Yacht Racing Union of Massachusetts Bay; past president, Massachusetts Retail Grocers Association and president of the Chamber's South Shore Economic Development Corp., Inc.

MacElhiney is vice president and treasurer of the Duncan MacKeller Insurance Agency, Inc., Weymouth. He is also trustee of the South Shore Hospital; trustee, East Weymouth Savings Bank; advisory board member, South Shore Bank; member and past chairman, Weymouth Industrial Development Commission, and a director of the Weymouth Red Cross.

He is past president and current treasurer of the Weymouth Association of Insurance Agents; Weymouth Town Meeting member, and past president of the Herring Run Merchants Association.

Tait, a former Quincy resident, is president of the Braintree Savings Bank. He is a member of the National Association of Mutual Savings Banks; member, the Savings Bank Association of Massachusetts; past president, the Savings Bank Forum of Massachusetts; chairman, the Braintree Business Council; president and trustee of 1000 Southern Artery; president, the Braintree Historical Society, and member, the Rural Masonic Lodge, Red Cross Two Gallon Club and Neighborhood Club of Quincy.

Recently vice president of the Chamber's Membership Development Group, he is a member of the Legislation Committee, Savings Banks Association of Massachusetts and the Committee International Savings Banks Cooperation.

In 14 Days

A&T Moves 3.5 Million Pounds Of Office Equipment

A&T Moving and Storage, Inc., of Quincy, recently conducted the largest operation in its history moving 3.5 million pounds of office equipment, machinery and records, valued at over $6 million, during a 14-day period.

Local agent for American Red Ball Transit Co., Inc., A&T utilized 70 men and women to move Datel Systems from Canton to Mansfield, 25 miles away.

In addition, Industrial Riggers, a division of A&T, used an 80-ton crane plus several rigging trucks to handle more than 20 loads of heavy equipment.

The move involved 180 van loads of material.

"There were so many cartons that I'll bet if you laid them end to end they would have stretched all the way from Canton to Mansfield", said A&T owner Robert Palmer.

SMOOTH MOVE -- A&T Moving and Storage, Inc., of Quincy, recently handled 3.5 million pounds of goods, valued at more than $6 million, moving Datel Systems from Canton to Mansfield. Move was largest in company's history.

REAL ESTATE QUESTIONS?

We have ANSWERS!

Four Factual Brochures ... Yours For The Asking

- Home Financing
- Preparing Your Home For Sale
- So You Want To Buy A Home
- For Sale By Owner

Tullish & Clancy
15 Foster Street
Quincy Square
Tel; 773-7300

MEMBER HOMES FOR LIVING

Call, write or stop by our office TODAY!

FLAVIN & FLAVIN

REAL ESTATE AND INSURANCE

1085 HANCOCK ST., QUINCY

Established 1925

Serving Quincy and South Shore Areas

Edward M. Flavin — Edward P. Flavin
John P. Flavin — George W. Schaefer
Ernest Procopio — Dick Valante
Mary E. Messeralla — Joan E. Davey
Genevieve M. Hack

Dedicated to preserving your Real Estate values and Insurance Protection.

For Concerned and Dedicated Service

Call 479-1000

9.342%

At this rate everyone will want a Money Market Certificate.

This rate is effective through February 21, 1979.
It's a good time to ask about our 6-month Money Market Certificates.
It's a good time to ask about our other Savings Plans, too.

Minimum deposit $10,000.
The rate shown is an annual rate; however, the maturity of the Certificate is 26 weeks, and the rate is subject to change at time of sale. This offer may be withdrawn at any time without prior notice.
If funds are withdrawn before maturity, Federal regulations require that the interest rate be lowered to the then current passbook rate, and that 90 days' interest at that rate be forfeited.

South Shore Bank MULTIBANK

Member F.D.I.C.

Wahlberg Faces Fight For QHA Board Reappointment

[Cont'd from Page 1]

October as a Quincy assessor.

"It is normal procedure to reappoint someone who had done a good job," said Goldman, "unless someone comes along who we feel could do a better one."

Goldman said the appointment probably will be announced in mid-April with Mrs. Wahlberg acting as holdover commissioner until either she is reappointed or a successor is named.

Other members of the present QHA board, all city appointees, are Carmine D'Olimpio, vice chairman, Edward S. Graham, Alphonse Papile and the Rev. William R. McCarthy, pastor.

Unlike city appointees, the state representative is required to undergo screening by the Harborview Residents Committee and the Senior Citizens Council, the official tenants' groups.

"It's not a law or a regulation," said Goldman. "It's a memorandum of understanding.

"We have said to the tenants' groups in Quincy that we would forward the resumes of all applicants for them to review. That does not mean we have to follow their recommendations."

He said the DCA also gets input from the mayor, the state senator, the state reps, the League of Women Voters, the Citizens Housing and Planning Association and the Mass Union of Public Housing Tenants.

"There are three areas we look for," said Goldman. "Knowledge of the community and its housing needs, philosophical consistency with the department's position on various things and no conflict of interest."

Mike's Corner

By Representative
MICHAEL W. MORRISSEY

This is the 33rd in a series of articles written by Representative Michael W. Morrissey.

The Legislature is back in full swing. Many of the Committees are on a regular committee schedule which can be obtained by calling my office. Some of the early delay in the hearing process was caused by the slow down in the printing of the record number of bills.

Two very prominent bills have received hearings and have been or will be reported to the floor for consideration. The Committee on Government Regulations has reported out a bill that would raise the drinking age to 19 immediately, and six months from the date of passage would go to 21 years old.

The bill, as written by the Committee does include some provisions for continued employment for those under 21 years old. The bill was considered by the House on Monday. There were several amendments to the bill introduced on the House floor. One amendment, which the House approved, raised the drinking age to 19 years old. I voted for this amendment, but will continue to seek a 21 year limit on package store sales, over a period of two years. Statistics seem to point to the over-the-counter-sale as the major problem in many of our traffic fatalities.

When the bill, in its amended form is passed, it will go to the Senate for consideration. I am a supporter of raising the drinking age and I filed one of the bills H4753 which is included in the Committee Bill, House 5575.

The Committee on State Administration heard testimony on Sunset legislation on Monday. Sunset laws would require periodic reviews of state agencies and commissions as to evaluate their continued existence. The Committee is expected to act favorably on the bill in the very near future.

I would appreciate hearing from you on these and any other matters that may come before the Legislature. I can be reached by calling 328-0900 or in the State House at 727-7035. You can also reach me by dropping a line to Rep. Michael W. Morrissey, Room 36, State House, Boston, Mass. 02133.

Just over the Fore River Bridge
383 Bridge Street
North Weymouth
call
337-2700

WEYMOUTH SAVINGS BANK

QUINCY'S NEWEST NEIGHBOR

NORTH WEYMOUTH BANKING CENTER

SOUTH SHORE'S NEWEST BANK

26 Week Certificates

10.21%

Effective Annual Rate

9.592%

Annual Rate

Minimum deposit $10,000. [Effective Feb. 15 to Feb. 21]

Special rules apply to withdrawals. Renewal rate may be subject to change.

OPEN THE HOLIDAY WEEKEND

OUR 24 HOUR TELLER

Girl Friday WEY-BANK TELLER

Open Saturday, Sunday and Monday

LEGAL NOTICES

COMMONWEALTH OF MASSACHUSETTS
Norfolk, ss. Probate Court

No. 78M1903-D1

MARY E. SPEAKES, Plaintiff vs. WILLIAM A. SPEAKES, Defendant. Summons by Publication.

To the above-named Defendant:

A complaint has been presented to this Court by your spouse, Mary E. Speakes, seeking a divorce and a restraining order.

You are required to serve upon Neil M. Kerstein, Esquire, plaintiff's attorney, whose address is 1159 Hancock Street, Quincy, Ma., your answer on or before April 11, 1979. If you fail to do so, the Court will proceed to the hearing and adjudication of this action. You are also required to file a copy of your answer in the office of the Register of this Court at Dedham.

Witness, ROBERT M. FORD, Esq., First Judge of said Court at Dedham, Feb. 7, 1979.

THOMAS PATRICK HUGHES
Register of Probate.

2/15-22 3/1/79

SHERIFF'S SALE
COMMONWEALTH OF MASSACHUSETTS
Norfolk, ss. Dedham, Nov. 17, 1978

Seized and taken on execution and will be sold by Public Auction on Tuesday the 13th day of March A.D. 1979 at 9:55 o'clock A.M. at the Norfolk County Deputy Office at 630 High Street in Dedham in said County of Norfolk, all the right, title and interest which ROBERT BOLSTER had [not exempt by law from attachment or levy on execution] on the 14th day of November A.D. 1978 at 9 o'clock A.M., the time when the same was seized on execution in and to the following described real estate, to wit: the land with the buildings thereon, situated in that part of Quincy called Wollaston, Massachusetts, being Lot 8 on a plan recorded with Norfolk Deeds in Plan Book 54, Plan 2582, bounded and described as follows.

Northeasterly on Belmont Street, Ninety [90] feet;

Southeasterly on Lot 7, as shown on said plan, Fifty [50] feet;

Southwesterly on Lot 9, as shown on said plan, Ninety [90] feet; and

Northwesterly on Brook Street, Fifty [50] feet.

Containing 4500 square feet.

William Blake
Deputy Sheriff

2/1-8-15/79

Matthew McDonnell To Be Installed Merrymount Assn. President

Matthew J. McDonnell was installed as president of the Merrymount Association at a recent dinner dance at Montello's, Quincy.

Other officers were Regina Whalen, vice president; John Madden, treasurer; Barbara McConville, recording secretary, and Gail Coleran, corresponding secretary.

The board of directors also installed, included Arthur Boyle, James Chicerio, Thomas Collins, Francis Fareri, David Grier, Paul Hack, Dorothy Iorio, Daniel Cluskey, Robert Mitchell, Betty Molloy, Al Morris, Maureen Roche and Kenneth Rullis.

LEGAL NOTICES

COMMONWEALTH OF MASSACHUSETTS
Norfolk, ss. Probate and Family Court

No. 78F1628-A1

To the District Director of the Internal Revenue and to all persons interested in the estate of VINCENT E. SOLOMONTE late of Quincy, in the County of Norfolk.

A petition has been presented to said Court by CAMILLE D. SOLOMONTE, administratrix of said estate, praying that she be authorized to sell personal property for reasons more fully set out in said petition.

If you desire to object thereto you or your attorney should file a written appearance in said Court at Dedham before ten o'clock in the forenoon on March 21, 1979, the return day of this citation.

Witness, ROBERT M. FORD, Esquire, First Judge of said Court, this Feb. 7, 1979.

THOMAS PATRICK HUGHES,
Register.

2/15-22 3/1/79

SHERIFF'S SALE
COMMONWEALTH OF MASSACHUSETTS
Norfolk, ss. Dedham, Nov. 15, 1978

Seized and taken on execution and will be sold by Public Auction on Tuesday the 6th day of March A.D. 1979 at 9:55 o'clock A.M. at the Norfold County Deputy Office at 630 High Street in Dedham in said County of Norfolk, all the right, title and interest which ROBERT CLUETT had [not exempt by law from attachmnet or levy on execution] on the 5th day of October A.D. 1978 at 9 o'clock A.M., the time when the same was Seized on execution, in and to the following described real estate:

A certain parcel of land with the buildings thereon situated upon the eastern side of East Squantum Street in that part of Quincy called Squantum and being numbered 874 East Squantum Street, being designated as lots numbered 4 and 5 on Block C on a plan of land known as Hillcrest, owned by Robert K. Dickerman, dated August, 1906, and recorded with Norfolk Registry of Deeds as Plan 2125, in Plan Book 45, said lots containing 4287.5 square feet of land.

John Caporale, Sr.
Deputy Sheriff

2/1-8-15/79

LEGAL NOTICES

COMMONWEALTH OF MASSACHUSETTS
Norfolk, ss. Probate and Family Court

No. 78P0070-E1
Notice of Fiduciary's Account

To all persons interested in the estate of MARY C. FUREY late of Quincy, in said County, deceased.

You are hereby notified pursuant to Mass. R. Civ. P. Rule 72 that the First and Final account of L. PAUL MARINI as Executor of the will of said deceased has been presented to said Court for allowance.

If you desire to preserve your right to file an objection to said account, you or your attorney must file a written appearance in said Court at Dedham on or before the 7th day of March, 1979, the return day of this citation. You may upon written request by registered or certified mail to the fiduciary, or to the attorney for the fiduciary, obtain without cost a copy of said account. If you desire to object to any item of said account, you must, in addition to filing a written appearance as aforesaid, file within thirty days after said return day or within such other time as the Court upon motion may order a written statement of each such item together with the grounds for each objection thereto, a copy to be served upon the fiduciary pursuant to Mass. R. Civ. P. Rule 5.

Witness, ROBERT M. FORD, Esquire, First Judge of said Court, this 25th day of January, 1979.

THOMAS PATRICK HUGHES
Register

2/1-8-15/79

COMMONWEALTH OF MASSACHUSETTS
Norfolk, ss. Probate and Family Court

No. 78F1628-A1

To the District Director of the Internal Revenue and to all persons interested in the estate of VINCENT E. SOLOMONTE late of Quincy in said County, deceased, testate.

A petition has been presented to said Court for license to sell at private sale, certain real estate of said deceased, which is situated in Boston in the County of Suffolk, in accordance with the offer set out in said petition.

If you desire to object thereto you or your attorney should file a written appearance in said Court at Dedham before ten o'clock in the forenoon on March 21, 1979, the return day of this citation.

Witness, ROBERT M. FORD, Esquire, First Judge of said Court, this Feb. 7, 1979.

THOMAS PATRICK HUGHES,
Register.

2/15-22 3/1/79

INVITATION FOR BIDS

CITY OF QUINCY, MASSACHUSETTS
PURCHASING DEPARTMENT
1120 HANCOCK ST., QUINCY, MA 02169

Invites sealed bids/proposals for furnishing and delivering to the City of Quincy:

Park Dept.	Movable Bleachers and Player Benches	March 5, 1979 at 10:00 A.M.
	Grandstand-Little League	March 5, 1979 at 10:15 A.M.
Fire Dept.	Fire Chief's Sedan	March 5, 1979 at 10:30 A.M.
	Ten [10] 4.5 Air Pack Demand Type Masks	March 5, 1979 at 11:00 A.M.
	Protective Plates for Fenders	March 6, 1979 at 10:00 A.M.
	Three Booster Tanks	March 6, 1979 at 10:30 A.M.
	Firefighting Equipment	March 6, 1979 at 11:00 A.M.

Detailed specifications are on file at the office of the Purchasing Agent, 1120 Hancock St., Quincy, MA 02169.

Bids must state exceptions, if any, the delivery date and any allowable discounts.

Firm bid prices will be given first consideration and will be received at the office of the Purchasing Agent until the time and date stated above, at which time and date they will be publicly opened and read.

Bids must be in a sealed envelope. The outside of the sealed envelope is to be clearly marked, "BID ENCLOSED" with time/date of bid call.

The right is reserved to reject any or all bids or to accept any part of a bid or the one deemed best for the City.

Arthur H. Tobin, Mayor
A. A. Roccuzzo, Purchasing Agent

2/15/79

Small Ads... Big Results! CLASSIFIED ADS!

HELP WANTED

Help Wanted
Guys and Girls 14 to 16

Willing to work hard, three hours per day after school and five hours on Saturday. Guaranteed $54 plus more. Call Mr. Sweet.

471-1503
from 3 to 6 P.M. only

HELP WANTED

HEALTH TALK
EVERY MONDAY 7:30
EVERYONE INVITED

HOURS
M - W - F 9 - 12 2 - 7
TUES . SAT 9 - 12

CHIROPRACTIC TODAY
DR. EDWARD G. ROBERTS
25 THAYER STREET
QUINCY, MASS 02169

NATURAL HEALTH CARE PHONE 471-4068

HELP WANTED

SERVICES OFFERED

ART FLOOR CO., INC.
create the Mood with...
LINOLEUM & TILE
KENTILE* AMTICO * ARMSTRONG
CONGOLEUM
SOLD and INSTALLED
HARDWOOD FLOORS, LAID & REFINISHED by our SPECIALISTS
Complete Line of Ceramic Tile * carpeting
328-6970
115 Sagamore St., NORTH QUINCY

ARTICLES WANTED

Grandma's Attic

The Therapeutic Community needs your donations of furniture, glasswares, toys, pictures. Call Grandma's Attic, 29 Beale St., Quincy, 479-6673, or bring it in. Tax exemption slips available. 2/22

Don't Throw It Away!

Ruggi's Relics is looking for good attic and cellar lots of used furniture and home furnishings. You could turn long forgotten storage into money in your pocket. Call 471-9817 or 472-3608, one piece or entire contents. 3/1

LEGAL NOTICE

SHERIFF'S SALE
COMMONWEALTH OF MASSACHUSETTS
Norfolk, ss. Dedham, Nov. 8, 1978

Seized and taken on execution and will be sold by Public Auction on Tuesday the 6th day of March A.D. 1979 at 9:55 o'clock A.M. at the Norfolk County Deputy Office at 630 High Street in Dedham in said County of Norfolk, all the right, title and interest which JOHN A. COSTA AND HIS GOOD AND ESTATE STANDING IN THE NAME OF EMILY M. COSTA had [not exempt by law from attachment or levy on execution] on the 26th day of April A.D. 1977 at 9 o'clock A.M., the time when the same was attached on mesne process, in and to the following described real estate:

A certain parcel of land, together with buildings and improvements thereon, situated in that part of Quincy known as Atlantic and situated on Atlantic Street, Quincy, in the County of Norfolk and Commonwealth of Massachusetts, and being shown on Lot 10, on "Plan 2 of Bldg. Lots in Atlantic" made by Edmond Grover, C. E. August 1909, and corded with Norfolk Registry of Deeds Book 53, Plan 2541, bounded and described as follows:

Northerly by Atlantic Street, 40 feet;
Easterly by Lot 101, 80 feet;
Southerly by Lot 91, 40 feet;
Westerly by Lot 103, 80 feet.

Containing according to said plan 3,200 square feet.

John Caporale, Sr.
Deputy Sheriff

2/1-8-15/79

LOST PASSBOOK

The following Passbook No. 06-02533-2 has been lost, destroyed or stolen and application for payment has been made in accordance with Section 20, Chapter 167, General Laws. The finder will please return to the Hancock Bank & Trust Co., 705 Granite St., Braintree, Mass.
2/8-15/79

MDA FIGHT MUSCULAR DYSTROPHY

INSTRUCTION

Music Lessons
Professional Instruction
DRUM PIANO GUITAR
BRASS REEDS
WOLLASTON MUSIC CENTER
27 Beale St., Wollaston
Call 773-5325 T.F.

Guitar Lessons

By Professional Guitarist and teacher. All styles - all ages. 773-3588. 4/8

WANTED

Space To Lease For Restaurant

In the Quincy - Boston Area - 2,500 to 4,000 sq. ft. - write P. O. Box 440A, Chelsea, Mass. 02150. 2/15

OFFICE SPACE

Wollaston

Office to Rent, 665 Hancock St., corner Beale St., 2nd floor. Parking. $150. per month. Mr. Berry, 479-5500, Eves 479-1246. 3/1

APARTMENT FOR RENT

Apartment For Rent

COHASSET - 4 rooms, one bedroom, w/w carpet, modern kitchen. Near transportation. $315 heated. Security deposit required. 383-9389, 383-6468. 2/22

APARTMENTS WANTED

Apartment Listings Wanted

St. John's Parish is seeking a listing of available apartments for rent. Also a listing of people needing apartments. Call Norma Gaeicia at 479-2492. T.F.

SERVICES OFFERED

Tree Removal

24 hour emergency service, smallest to largest, lots cleared. Free estimates. 848-4042. 4/19

Chimneys Expertly Cleaned

Combining modern methods with old techniques. Clean and efficient. Call anytime. Olde English Chimney Sweep, 471-7884. 2/22

Joma Construction Corp.

Complete Office and Home Improvement Service - Kitchens - Baths - Porches - Dri-wall - Custom Woodworking - Insulation. Call 479-7715. 4/5

Ed Kelcourse Co. Plumbing-Heating Gas Fitting

Complete bathroom remodeling service. Gas, elect. oil fired water heaters, boiler replacements. Small repair jobs welcome. Servicing entire South Shore and Boston area. Licensed & Insured. Free Estimates. Call 331-1825. 3/1

Free Estimates
Ceilings - One Day Service
Dan Coletti
PLASTERING - PATCHES
STUCCO
Insured
Phone 479-4447
51 Loring St., Quincy, Mass. 02169
3/1

Larry's Home Repair

Interior - exterior painting, scroll ceilings, gutters, roof repairs, and property maintenance. 328-8735, 659-7471. 2/22

SERVICES OFFERED

Snowplowing

Driveways and small lots. Call now - and be sure. After 6 p.m., 479-6968. 2/15

Quarterboards Hand Carved Wooden Signs

for
Home - Business - Novelty Signs
Carvings - Sea Chests
NAUTICAL SIGN SHOP
16 Union Street, Quincy
Phone 472-4046 5/31

Sparky's Appliance Service

Expert repairs on washers, dryers, dish washers, disposals, and ranges. Call 773-3724 anytime. 3/15

E & T Ceramics At New Location

Larger facilities, Day, Evening classes. Firing, Gifts, Greenware. Eileen Timcoe, Duncan Certified instructor, 508 Sea St., Quincy, 479-4107. 3/15

Scott Contracting

Structures in wood and masonry. New work and remodeling. Free estimates. Call Robert Scott, 337-8726. 3/29

Quinn General Contracting

Kitchens, Bathrooms, Playrooms, Additions, Woodworking, Ceramic Tile, Floors and Walls. Free Estimates. 848-4042 4/19

For **Sanding, Staining** and **Refinishing**
all types of wood floors
Free estimate. CALL 834-9356
ROBERT BROWN, FLOORING
4/5

Vacuum Cleaner Repairs
FREE Pick-Up And Delivery
SALES AND SERVICE
HOOVER EUREKA
Joe Palumbo's
HANCOCK TIRE & APPLIANCE
115 Franklin St. - So. Quincy
472-1710 T.I.

Keys Made

Locksmithing Duty
GRANITE CITY HARDWARE
86 Washington St., Quincy
479-5454 T.F.

HOME OWNERS RATES ARE LOWER If you have a basic Homeowner's policy for $25,000 and are paying more than $110.00 a year, call 479-4242 at once. Rutstein Insurance Agency T.I.

Hall For Hire

Weddings - showers - meetings - banquets. Elks Home, 1220 Hancock St., Quincy.
472-2223 T.I.

Hall For Rent

North Quincy K. of C. Building, 5 Hollis Ave. For information please call
328-0087 T.I.

John J. Quinn Wood Floors Laid

New or old, sanded, stained and finished, commercial and residential. Free estimates. 848-4042. 4/19

Music For All Occasions

"By the Bob Bevans Band". Phone Bob 479-1783 and 471-1777. 2/22

INDEX FOR CLASSIFIED

CIRCLE ONE

- Services
- For Sale
- Autos
- Boats
- For Rent
- Help Wanted
- Pets, Livestock
- Lost and Found
- Real Estate for Sale
- Real Estate Wanted
- Miscellaneous
- Work Wanted
- Antiques
- Coins and Stamps
- Rest Homes
- Instruction

The Quincy Sun

MAIL TO: QUINCY SUN, 1372 Hancock St., Quincy 02169
PAYABLE IN ADVANCE. Cash must accompany order

Enclosed is _____ for the following ad to run ___ times

COPY: _____

_____

_____

_____

Single Rate: $2.75 for one week, up to 20 words, 5¢ each additional word.
Contract Rates: $2.50 per week, up to 20 words for three or more insertions of the same ad.
10 Consecutive issues $2.25 per week
No refund will be made at this contract rate in the event of cancellation.
Deadline: Tuesday, noon.
Please include your phone number in ad.

Tom Ellis Chamber Speaker

Tom Ellis, the news anchorman on Channel 5, will be the guest speaker at the South Shore Chamber of Commerce breakfast Wednesday, Feb. 21, at 7:44 a.m. at the Lantana in Randolph.

Ellis will speak on "The Media: Its Selection and Design, Responsibilities, Influences, Freedoms and Policies."

On Minority Housing, Hiring

QHA Compliance Agreement Signed, Sent To HUD Office

A signed agreement by the Quincy Housing Authority to comply with HUD regulations on minority housing and hiring is finally in the hands of HUD's regional office in Boston.

The agreement, drawn up by HUD, was quickly amended and approved by the QHA Board of Commissioners Tuesday, Feb. 6, and hand delivered to HUD the following Thursday.

"I haven't heard a word yet," said Rosemary Wahlberg, chairman of the QHA Board, on Monday.

"I'm hoping HUD's reaction is going to be good. I feel we have complied with the spirit of what they wanted, which was to affirmatively place people in public housing."

Joseph Vera, director of Fair Housing and Equal Opportunity for HUD in Boston, asked for the compliance agreement, along with an affirmative action plan, last Sept. 1. The QHA had 30 days to reply.

The affirmative action plan was sent to HUD on Jan. 18 and the compliance agreement, twice tabled, was sent Feb. 8.

One amendment to the agreement involved HUD's demand that the QHA set up a separate listing of minority senior citizen applicants. Non-minority seniors protested such a list as discriminatory.

The Commissioners felt they solved that problem by identifying the minority seniors already on the list and offering them housing on a one-to-three ratio in numerical order.

"Say that No. 97 on the list is the next minority applicant," said Mrs. Wahlberg. "That would be the next person that we are willing to take in. We are going to seek within our own list."

"The problem is we have never done a race or ethnic composition of the people on our list. The staff felt it was against the law but it is not. You're allowed to do it for statistical purposes."

The second amendment involved HUD's proposal that eviction or other legal action be taken against any tenant who interferes with the right of another tenant to occupy a dwelling.

"We just brought it into compliance with the language of the lease," said Mrs. Wahlberg. "That is to evict anyone who interferes with the peaceful living of anyone else.

"It's the same as HUD's recommendation but it reads more like the lease. The end result is the same."

Meanwhile, the South Shore Coalition for Human Rights issued a statement disagreeing with QHA general counsel Paul A.M. Hunt's contention that the compliance agreement violates the Supreme Court's Bakke decision.

Hunt told The Sun that the decision prohibits quotas or goals to be used for racial preference.

The Bakke decision, said the Coalition, "dealt with one person's efforts to get accepted at a medical school. It is a sham on the laws of this country to extend that decision further than legally warranted."

The Coalition cited a subsequent case in which a court ruled that "The 10 per cent minority business enterprise provisions of the Public Works Act is constitutional.

"It said it is well established that the government's interest in overcoming the disadvantages resulting from past discrimination on account of race is sufficiently compelling to justify a remedy which requires the use of racial preference.

"Such judicial restraint is thus appropriate for HUD in its efforts to have the QHA accomplish affirmative action through the use of racial preference."

Pine Craft FURNITURE
SOUTH SHORE'S ONLY FULL SERVICE FURNITURE CENTER

- Unfinished - Pine & Hardwood
- Custom Finished
- Restoration
- Free Delivery within area
- Large selection - in stock
- No Interest Layaway plan
- Inflation beating prices
- Quality & Satisfaction Guaranteed

Open Daily 9:30 - 5:30, Fri. eve 'till 8 P.M.
27 A BEALE STREET
WOLLASTON CENTER
TELEPHONE 479-6298

***Free "green stuff" from the quincy cooperative bank . . .**

Another unique advantage for our customers - a chance to own one of these delightful earthenware potted plants. * With a $200 deposit into a new or existing account you will be able to choose a free house plant from at least 12 available varieties. Each in a distinctive terra cotta clay pot, handmade by New England craftsmen from Sea Raven Potters. Take advantage of this offer while our supplies last. One free plant per account. Now Accounts are excluded. Hurry into our Main Office in Quincy Square or into any of our Branch Offices for your free "Green Stuff" from the Quincy Cooperative Bank because we all know ....

JOSIAH WOULD HAVE LIKED THAT.

quincy cooperative bank
Main Office: 1259 Hancock Street
Quincy, Massachusetts 02169 • (617) 479-6600
Branches: 280 Grove Street, Braintree; Route 3A, Cohasset; Routes 53 & 139, Hanover; 1000 Southern Artery, Quincy.

Jewels & Gems

by Stan Manin

Sodalite is one of the new semi-precious stones presently achieving popularity in the jewelry market. A beautiful blue stone, a member of the lapis lazulis group, it has a hardness of 5½ and good durability. It comes to us mostly from South West Africa and Canada. Another somewhat new stone to watch for is the carnelian, an opaque quartz stone, whose color runs from orange to red, and sometimes deep brown/red. Its hardness of 7 gives it great durability.

The reason for our popularity at GRONO & CHRISTIE, INC., 536 Adams St., East Milton, 696-1490 is our honest desire to give you whatever help you require in selecting the right piece of jewelry for your specific needs. Master Charges are honored and we have other credit terms. If you're looking for a special hard to find gift or greeting card remember to stop in next door to see our girls, Ellie and Meryl at "Something Special". Hours: 9 a.m. - 5 p.m. Mon. thru Sat.

HELPFUL HINT:
Reset rather than replace old jewelry.

REACTION:

Sears Will Be M

Thomas Crane Public Library
40 Washington St.
Quincy, Ma. 02169

wn Will Survive

By TOM HENSHAW

Once the initial shock wore off, Quincy businessmen tended to view the departure of Sears Roebuck from downtown Quincy calmly and with a certain degree of hope for the future.

They were disappointed, but not overwhelmed, by the news that the largest department store in Quincy Center would leave for the South Shore Plaza in the fall of 1980.

Downtown Quincy, they agreed, will survive the blow of Sears' departure and with some work will be a viable retail-shopping center for years to come.

A Quincy Sun survey of businessmen elicited these comments:

Frank Remick, Remick's of Quincy — "It's going to have a poor effect initially but I think there are enough good merchants downtown to be equal to the impact of Sears leaving. Downtown will continue to fill its role in serving the South Shore.

REMICK

"Quincy's future lies, I think, in getting more office buildings with a large downtown labor force and more apartment buildings with captive consumers who are

William Austin, president of the South Shore Bank — "Very simply, I'm sorry to see them go because they were a good neighbor but I don't think this is going to be the downfall of Quincy. In the past Quincy has shown an ability to stay viable.

AUSTIN

"I would prefer to see Sears announce they were going to expand in Quincy. But this isn't what happened. So now you deal with reality. I think there are enough assets in Quincy to make that reality relatively easy to deal with.

"We have to continue with the development program to make Quincy Center an attractive place for shoppers. The Upland Rd. Extension is the key to it. The new office building will put more shoppers on the streets, which will attract other retailers.

"I drive around Quincy and I look at how well the houses are maintained and the grass is cut. We're not a slum city. We've got a lot of things going for us. I think sometimes we too easily see the negatives in the situation."

Sumner Cohen, Kincaide's — "I don't think the city will fall apart because Sears is m oving out but they will be sorely missed. What effect it is going to have on business in downtown Quincy depends on how quickly we replace them.

COHEN

"Sears is a great drawing card but they haven't advertised locally for some years. If we got an active, well-merchandised store that really promoted and went after local business I think we could make up the difference.

"I would like to get a large department store because they attract a lot of different people; they service a lot of the needs of different people. The trouble is there are very few of them of the size that we need.

"The Planning Board has carried out a lot of surveys of the city. They have contacted many prospects. It is conceivable that a large store that they couldn't give space to on previous contact might be happy to come here at this point.

"I'm sure the Faxon Trust will be doing a lot of work to develop the property. They certainly are going to be anxious to replace Sears. That's a big piece of property. They can't leave that vacant very long."

[Cont'd on Page 13]

The Quincy Sun

Vol. 11 No. 21 — Thursday, February 22, 1979 — 10¢

ICY TRACK - Quincy Bay may be totally iced over during the current sub-zero cold snap but it didn't keep Quincy Patrolman Frank Barnes from his regular daily jog along Wollaston Beach. 'I don't care how cold it is as long as the sun is shining,' said Barnes, an 8-year veteran of the force who has night duty.

Quincy Sun Photo by Steve Grochowski

$3.8 Million In Unpaid Property Taxes

6,350 Warrants Out For Excise Tax Delinquents

Mayor Tobin said Tuesday that his campaign against auto excise tax delinquents has reached the point where 6,350 arrest warrants for non-payment went out Feb. 10.

Payments are coming in now, he said, but he declined to say how much has been received or how much is owed.

Tobin's disclosure came as an examination of the city's tax books showed that unpaid property taxes totalled $3.8 million in Quincy as of Dec. 31.

The biggest unpaid taxpayer is General Dynamics, owner of the Fore River Shipyard, which owes $1,238,511.30, all of it under appeal.

The General Dynamics total is almost half of the taxes owed for the fiscal year 1977-78, which Foy set at $2,750,000 or about 5 per cent of the total tax bill of $54,961,242.

Unpaid taxes for the previous years include $675,000 for fiscal 1977, $125,000 for fiscal 1976 and $250,000 for fiscal 1975 and before.

The city's tax books were opened to the public by City Treasurer Robert Foy III following a State Supreme Court decision in mid-January that cities and towns must disclose the names of delinquent taxpayers.

Foy explained that Quincy has in the past published the names of delinquent taxpayers annually once the delinquency has reached the stage where a lien can be placed on the property.

For instance, the Oct. 13, 1977 issue of The Quincy Sun contained a legal notice with the names of those Quincy taxpayers who had not paid their 1976 property tax bills.

The list of 1977 delinquents was not published last fall, said Foy, because the Tobin administration decided to use the manpower to go after those who owed excise tax bills.

Names of property tax delinquents for fiscal 1977 and 1978 will be published in the late summer or fall of this year, Foy said.

Foy explained General Dynamics' delinquency like this:

The assessment on the Fore River Shipyard was raised in 1977. The company felt the hike was unfair. Under the law, GD averaged out its last three previous assessments, paid the tax rate on that figure and appealed the rest.

General Dynamics total tax bill was $4,087,007.36. It paid $2,848,496.06. It appealed $1,238,511.30. The case is to be heard on its merits March 28.

Foy said he hesitates to call unpaid taxpayers "delinquent" since a satisfactory definition of the term has not been worked out.

[Cont'd on Page 16]

With Stipulations

Board Approves Storage Of Vehicles Off Quincy Ave.

By PETER BARNICLE

The City Licensing Board Tuesday granted the request of Joseph Bates, trustee of Bates Realty Trust, for permission to store motor vehicles on a five-acre tract off Quincy Ave., South Quincy, but only after tacking a number of stipulations onto the approval.

In granting permission to store vehicles the board called on Bates to:

- Erect a nine-foot chain-link fence around the entire area.
- Remove all equipment from the property fronting on Quincy Ave.
- Use a right of way through the Ace Auto Body Company land as ingress and egress to the property.
- Remove all wrecked cars within 90 days, and keep a log as to the date and time all vehicles are brought to the lot.

Bates assured the board he would meet all the requirements. He said the fence will be put in place immediately and included

[Cont'd on Page 16]

On The Inside

- City starts search for large retailer to replace departing Sears. Page 3.
- 150 Couples renew marriage vows at St. John's Church Mass. Story, photos Page 8.
- South Shore Chamber of Commerce is seeking nominations for its Community Leader Recognition Awards. Page 17.
- The Quincy Opera Company will make its debut with 2 special performances Sunday night. Page 20.
- 154 students are on the second-quarter honor roll at Quincy Vo-Tech. Page 5.
- QHS wrestling teams win the South Sectional Championship. Page 31.
- Will Quincy's two "Elder Statesmen" seek re-elections this fall? See Sunbeams, Page 12.
- Former Congressman James Burke honored by Beth Israel Brotherhood as its "Man of The Year". Page 22.
- Public hearing is set for March 1 on 132-unit luxury apartment building proposed for Palmer St. Page 15.

The Quincy Sun

Published weekly on Thursday by
The Quincy Sun Publishing Company
1372 Hancock St., Quincy, Massachusetts 02169
Publisher and Editor
Henry W. Bosworth, Jr.

10¢ Per Copy - $5.00 Per Year - Out of State $6.50 Per Year
Telephone: 471-3100 471-3101 471-3102
Second-Class Postage Paid at Boston, Mass.
MEMBER NEW ENGLAND PRESS ASSOCIATION

The Quincy Sun assumes no financial responsibility for typographical errors in advertisements but will reprint that part of an advertisement in which the typographical error occurs.

MARINE CORPS LEAGUE GIFT -- Three checks have been presented to the Brockton Veterans Administration Hospital by the Marine Corps League to aid with Christmas festivities and gifts for patients. From left are Leo P. Cardarelli, past state commandant of the Marine Corps League and a member of the William R. Caddy Detachment; John Vogle of Cape Cod, state commandant; James Upton, chief of voluntary services, Brockton VA medical center, and Anthony Pusateri, commandant of William R. Caddy Detachment, Quincy.

Robert McCauley On Bates Dean's List

Robert H. McCauley, son of City Councillor and Mrs. Francis X. McCauley of Manet Ave., Houghs Neck, has been named to the dean's list at Bates College, Lewiston, Me.

The Quincy CETA Office is currently hiring eligible candidates for CETA jobs throughout the South Shore. The following jobs are available:

ADMINISTRATIVE ASSISTANTS

COMMUNITY EDUCATORS-HANDICAPPED

COUNSELORS

LEGAL AIDS

SOCIAL SERVICE ADVOCATES

TEACHERS

ELIGIBILITY REQUIREMENTS:
Resident of one of the following municipalities: COHASSET, HINGHAM, HOLBROOK, HULL, MILTON, NORWELL, QUINCY, RANDOLPH, SCITUATE, and WEYMOUTH
A. Unemployed for at least 10 of the 12 weeks immediately prior to application and a member of a family whose income does not exceed 100% of the Lower Living Standard Income Level.
B. Receiving or a member of a family receiving public assistance for 10 of the last 12 weeks. (AFDC, Veterans Asst., GR, SSI)

Apply at the South Shore Job Center, (Division of Employment Security), 1433 Hancock Street, Quincy, Ma. 02169, 471-2750

In accordance with our Affirmative Action Plans, we encourage minorities, women, and handicapped persons to apply.

AN EQUAL OPPORTUNITY EMPLOYER

Please note: former PSE participants that have been off CETA for over 1 year are now eligible for rehire.

Job Description Relaxed For NQHS Assistant Principal's Job

The School Committee voted last week to relax the job description for an assistant principal's job at North Quincy High School to encourage more Quincy teachers to apply for the post.

The old job description required that the job applicant have a master's degree in school administration while the new qualification requires only a master's in the applicant's field.

The School Committee, at the request of member Mary Collins, also added an amendment specifying that administrative experience be "required", instead of "desired" as the School Department wanted.

Asst. Supt. John A. Osterman told the committee that the phrase "administrative experience" is so ill-defined that requiring it might open the School Department to a grievance from the Quincy Education Association.

Osterman said that when the job description was originally posted in September it drew only four applicants who met the criteria and that Supt. Dr. Lawrence P. Creedon did not feel he could recommend any of them.

Mrs. Mary Curtin, president of the QEA, said the group will object to the committee changing the job description after it had been advertised.

"I feel the QEA does not have grounds to protest," said Osterman. "It is the right of the administration solely to set job descriptions."

The amended job description was passed by a 4-1 vote with Committeeman John J. Sullivan dissenting.

William Sullivan Receives School Committee Citation

William Sullivan, a painter and foreman for the Quincy School system for the past 30 years, was honored last week on his retirement with a distinguished service citation from the School Committee.

FROM FOAM TO FABULOUS!

Men's Styling
Cut and Blow Dry
$7.50 Complete

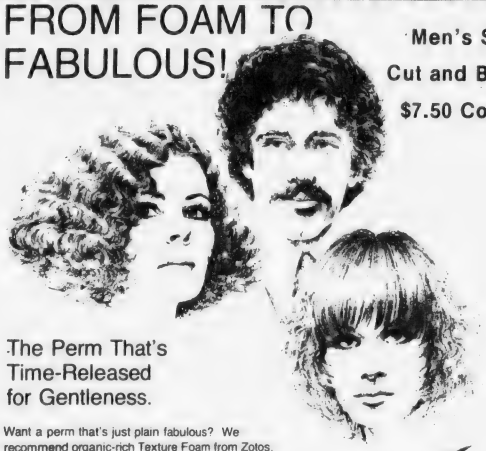

The Perm That's Time-Released for Gentleness.

Want a perm that's just plain fabulous? We recommend organic-rich Texture Foam from Zotos, the world's leading maker of fine salon perms.

Instead of applying a lotion, we apply a warm blanket of perming Foam. It's time-released to penetrate gradually and gently into the hair, releasing rich organic conditioners as it perms. No dryness or frizzies...ever.

Whether you like lots of curls or just a lot of body, you'll love Texture Foam. And so will your hair. Call today and let our expert stylists take your hair from Foam to fabulous. Gently, evenly, completely.

Move Ahead With
HEAD START BEAUTY SALON
formerly Sabina's

our specialty is precision haircuts
PERMS $12.50 and up.
5 BEALE ST., WOLLASTON 472-9687 471-4840

Danny's

126 Quincy Avenue
QUINCY ● 479-9365

WEEKLY DINNER SPECIALS

MONDAY	Soup or Salad FRIED DOUBLE BREAST OF CHICKEN Potato or Vegetable	$3.75
TUESDAY	Soup or Salad BROILED N.Y. SIRLOIN STEAK WITH MUSHROOMS Potato or Vegetable	$4.50
WEDNESDAY	Soup or Salad VEAL CUTLET ALA PARMIGIANA WITH SPAGHETTI Potato or Vegetable	$4.25
THURSDAY	NEW ENGLAND BOILED DINNER (corned beef, boiled potato sliced carrots, beets and Cabbage)	$3.95
FRIDAY	Soup or Salad BAKED STUFFED HADDOCK WITH CREOLE OR NEWBURG SAUCE Potato or Vegetable	$3.75
SATURDAY	Soup or Salad N.Y. SIRLOIN STEAK & FRIED SHRIMP Potato or Vegetable	$4.50

Rolls, coffee, pudding or jello included with all Dinner Specials.

FEATURING OUR NEW DINNER MENU
Open 24 hours - Mon. 5 A.M. to Sun. 2 P.M.
Take out orders available

'We Knew It Would Happen Some Day . . .'

City Seeks Large Retail Store To Replace Sears

By TOM HENSHAW

The impending departure of Sears Roebuck for the South Shore Plaza will leave a void in downtown Quincy that may be hard to fill.

But it is no call to panic.

"Rumors about Sears leaving have been bandied around for several years," said Mayor Arthur H. Tobin. "All the things that we have been doing to the present time were based upon the possibility of losing Sears."

Sears announced Friday morning that it was going to build a new store in South Shore Plaza, Braintree, and transfer the Quincy operation from 1591 Hancock St. to the Plaza in the fall of 1980.

The move, said E. L. Buckardt, Sears' general manager for the Boston area, will permit expansion that was not possible on the Quincy site. Sears' Quincy store does $10-12 million business annually.

"We knew this would happen someday," said Tobin, "but we were hoping it wouldn't happen so soon.

"What we have to do now is find a replacement for the vacant store but it may not be someone comparable to a Sears.

"I have the Planning Department making up a list of major retailers who might want to come to this area but major retailers are shy of coming to a downtown area unless the community can show that it is building its downtown up."

Tobin said the Sears people told him that they had nothing against Quincy as a shopping center.

"They told me," he said, "that there are four major retailers in the Boston area – Jordans, Filenes, Sears, and Lord and Taylor – and they must protect their future by locating with the competition. They can't be standing by themselves.

"It makes sense but we would have liked to have had the opportunity to sit down and see if we could work anything out. I don't know that we can replace Sears if there are only four major retailers in the Boston area."

It was suggested that an effort be made to entice J. C. Penney Stores, the midwest giant that has recently been eying the New England market.

"According to our information," said the Mayor, "for them to make a splash in the Boston market, they must open three or four outlets immediately to take advantage of the mass media advertising.

"You just don't pick up a company and plunk them in downtown Quincy overnight."

Tobin said that a large mercantile operation from Tennessee has expressed enough interest in Quincy to dispatch representatives to the city to talk to the Planning Department. That company is also in the $10-12 million class but they deal in "hard lines," he said.

"It's not only happening in Quincy," said Tobin. "A lot of the big stores have gone out of the downtown areas of many cities. Quincy is not the only city trying to revitalize

[Cont'd on Page 12]

GIMME A LITTLE KISS --Beatrice Forknall (right),"Queen" of the Senior Citizens King and Queen of Hearts dance held recently at the Bryan VFW Post, gets ready for a kiss from "King" Harry Tenenbaum. Standing from left are Eliza Levangie, first Queen of Hearts in 1969; Mary M. Dever, 1976 Queen; Marion Andrews, acting director of the Quincy Council on Aging; Mayor Arthur Tobin; Donapo Florenzo 1976 King; Paul Kane 1978 King, and Pat Donovan 1975 King.

Quincy Sun Photo by Steve Grochowski

George And Martha Parents On Washington's Birthday

George and Martha Darcy, of 29 Hooker Ave., Braintree, are the parents of a daughter, Millissa, their second child, born at Quincy City Hospital, appropriately enough on Washington's birthday, Feb. 19.

The baby weighed 8 pounds, 3 ounces, and wasa the only child born at the hospital on the holiday.

The Darcys also have a son, Daniel, one year old.

Public Hearing Feb. 26 On Block Grant Application

The Planning Department will hold a public hearing Monday, Feb. 26, at 6 p.m. in the City Hall Council Chamber on the 1979-80 Community Development Block Grant application.

The purpose of the meeting is to give residents a chance to comment on the application before it goes to the City Council and then to the Department of Housing and Urban Development.

1st Mortgage
2nd Mortgage
Personal Loans
See...
WEYMOUTH SAVINGS BANK
337-2700

"WOODSY"

STOOLS
BARS
ROCKERS

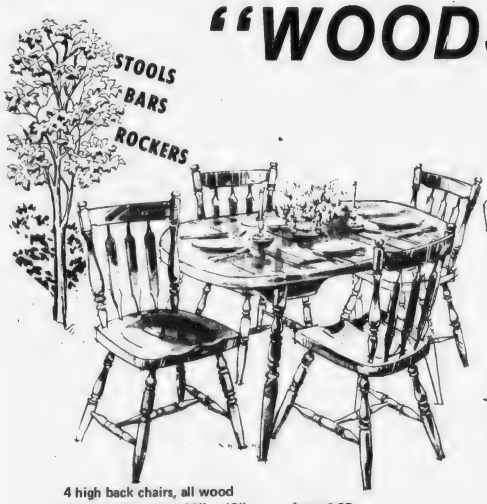

4 high back chairs, all wood Maple or Pine oval, 36" x 48" width, extension leaf. $259.95

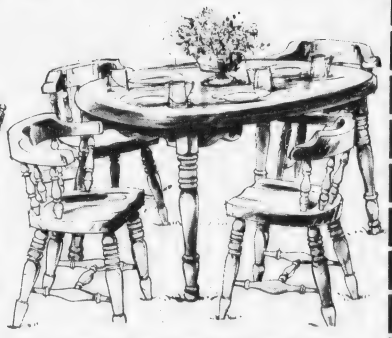

Your Choice. Light Hampshire Oak or Dark Pine Finish. Yes. Straight from the woods. Our finest pine set.

Crafted of solid Northern Pine and hardwoods for lasting enjoyment by skilled New England artisans. Heavy 42" x 66" plank top table closes to 42" round. Wear and stain-resistant high pressure laminate top. Sturdy deep-seated chairs made from 8/4 stock.

$379.95 5 PIECE SET

CHAIR FAIR
1627 HANCOCK STREET
QUINCY CENTER
472-2300
Opposite Colman's, near Sears

master charge
VISA
Layaway

FREE DELIVERY
FREE SETUP

Warehouse Store
8 Commercial St.
Weymouth Landing
337-3900

OVER 300 DINETTES ON DISPLAY

BONUS COUPON
$$$$$$$$$$
WASHINGTON'S BIRTHDAY
WORTH $50 OFF
On any new purchase over $250. Stock on floor
Offer expires Feb. 24

48 On Honor Roll At Woodward School

Forty-eight students of the Woodward School for Girls, Quincy, have been named to the honor roll for the second quarter, announced principal, Mrs. Eunice Gilford.

The students are:

Seniors:

Honors - Carolyn Conser, Robin Northup, Eileen Spillane.

Merit - Dinah Daukantas, Susan Ridge.

Juniors:

High Honors - Colleen Graul, Judi King, Sandra Williams.

Honors - Janice Barbour, Diane Egan, Jean Kerr.

Sophomores:

High Honors - Helen Anderson, Janine MacKinnon.

Honors - Julianne Botte, Joan Gosselin, Margaret MacIssac, Heather Sanger, Nancy Taber.

Merit - Jean Curtis.

9th Grade:

High Honors - Maura Doherty, Robin McCluskey, Lisa Smith.

Honors - Cheryl Donovan, Sherri Grochowski, Jennifer Shepard.

Merit - Patricia Baldassini, Christine Ivey, Kerry Joyce, Karen Keeler.

8th Grade:

High Honors - Kerry Smith.

Honors - Suzanne Blake, Michelle Dennis, Lisa DiTullio, Wendy Gunnison, Kelly Keeler, Patricia Roche.

Merit - Nina Goode, Karen Hanrahan.

7th Grade:

High Honors - Kelly Ann Doherty, Yumi Sumida.

Honors - Lori Coleman, Teha Oxley, Mary Palisi, Barbara Parsley, Sandy Seavey.

Merit - Claudia Rosengurt, Julie Ryan, Stefania Tiriticco.

Joanne Meehan On NU Dean's List

Joanne Marie Meehan, of 50 Cushing St., Wollaston, has been named to the dean's list for the first semester at Northeastern University.

Miss Meehan is a freshman in the university's Nursing Program.

She is a 1978 graduate of North Quincy High School where she was the recipient of the Merle C. Sawyer Scholarship presented by the Mass. Fields School.

BROTHERHOOD AWARDS -- Seven area students were cited for exemplifying brotherhood at the Jewish War Veterans of Quincy annual "Classmates Today-Neighbors Tomorrow" breakfast Sunday. From left are Michael Devitt, Robin Parsons, Jeffrey Roussell, Jason Stone, commander; Thomas Dunn, Jon Ericson [with award], Mary Joyce, Edward McDonagh and David Freedman, past commander and program chairman.

[Jonathan Burak Photo]

Quincy JWV Honor 7 Students

Three Quincy residents were among the seven South Shore students honored by the Quincy Post of Jewish War Veterans at their annual "Classmates Today - Neighbors Tomorrow" breakfast held recently at Beth Israel Synagogue, Grafton St., Quincy.

The students, chosen by their classmates as best exemplifying brotherhood, were Robin C. Parsons, of Quincy High School; Thomas Dunn, North Quincy High School; Edward M. McDonagh, Quincy Vocational Technical School; Mary Elizabeth Joyce, Weymouth North High School; Jon V. Ericson, Weymouth South High School; Jeffry Rousell, Weymouth Vocational Technical School, and Michael Devitt, Hull High School.

Program chairman was David Freedman, past commander, and committee members included past commanders, Irving Isaacson, David Minkofsky, Ralph Paull and Ben Rudner, as well as commander Jason Stone.

Sexism In Mental Health Topic For Women's Caucus

Linda Wentley of Brookline will be the guest speaker at the South Shore Women's Political Caucus meeting Monday, Feb. 26 at 7:30 at Barry's Ships Haven, Hancock St., Quincy Center.

Miss Wentley will discuss sexism in mental health with a question and answer period following. A graduate of the University of Pittsburg, she received her Master's Degree in Women's Counseling from Goddard College.

Donnelly Tours Waterfront

Three city councillors conducted Cong. Brian J. Donnelly [D-Boston] on a three-hour tour of the Quincy waterfront Sunday as part of a campaign to get federal funds for sea walls.

Accompanying the congressman were Councillors Leo J. Kelly, Joanne Condon and Stephen J. McGrath.

Kelly said that Donnelly, who is a member of the House Public Works Committee, promised to look into a possible role of the Army Corps of Engineers in repairing, heightening and constructing sea walls.

The tour included visits to Rock Island Cove, the Edgewater Rd section of Houghs Neck, the Narraganset Rd. section of Merrymount, the Strand in Wollaston, and the Squantum causeway.

1st Mortgage
2nd Mortgage
Personal Loans
See...
WEYMOUTH SAVINGS BANK
337-2700

Attorney Services
ALAN H. SEGAL
175 Quincy Shore Drive, Quincy 328-6545
420 Washington St. Braintree 848-6272
General Practice
Criminal & Family Law
Personal Injury Claims
Real Estate
Wills & Trusts
NO CHARGE FOR FIRST OFFICE VISIT

2 Way Perm Special
By popular demand once again we offer the Multi Curl Perm. The perm that's easy to live with, set, shake it or blow it dry. Conditioner, cut and perm, only $17.50 - Reg. $25.00
Also introducing the Fabulous foam perm. We apply to your hair a warm blanket of foam. It penetrates gently, releasing rich organic conditioners as it perms. Results: waves, sheen, a silky feeling hair. Call now and save ten dollars.
Please Phone or Walk-in to our all NEW Salon
Silhouette of Beauty
NOW LOCATED AT
502 Sea Street
Quincy 479-9218

Your Dental Health

by Daniel P. Sweeney D.D.S.

Brushing and flossing teeth after eating pays in many ways. Aside from better health due to less decay, good dental hygiene will save time and money spent with your dentist, and of course, will help to maintain the appearance of teeth. Each person should have his own toothbrush, preferably two, for alternate use. They should be kept clean and permitted to dry between brushing. A satisfactory brush has a flat surface for brushing, soft but firm bristles, and a head small enough to permit easy access to all surfaces of the teeth and gums. Control and prevent tooth decay by visiting your family dentist regularly. Dr. Daniel P. Sweeney, D.D.S., whose office is at 539 Adams St., East Milton Square, specializes in general dentistry for the entire family. We stress preventive dentistry and urge parents to bring young children [3 years] to the office to become acquainted with dental procedures and learn good dental habits. Call our office at 698-3636 for an appointment at your convenience. We honor Visa, Master Charge, and insurance plans.

HELPFUL HINT:
Ask your dentist to demonstrate proper brushing technique.

A Touch of Class
Claire Cooledge's
Doorway to Fashion
Birthday Sale
VISA
Closed Mondays
Open Tuesday thru Saturday
10 A.M. - 5:30 P.M.
Open Thurs. eves 'til 8:30
28 Greenwood Ave.,
Wollaston
across from the MBTA
773-5266

154 On Second Quarter Honor Roll At Vo-Tech

Quincy Vocational Technical School lists 154 students on the honor roll for the second quarter. They are:

GRADE 9: Distinction - Steven I. Grinsztein, Dawn M. Klingenberg, Robert McFadries, John H. Owens.

High Honors - Robert F. Cavanaugh, Scott P. Fano, Robert P. Gillan, Michael F. Zupkofska.

Honors - Paul R. Cook, William E. Dunn Jr., Allen M. Keefe, Edward Leavitt, David L. MacMurdo, Michelle Morgan, Thomas M. O'Malley.

GRADE 10: Distinction - Lisa C. Aprille, Sean R. Burke, Madalena Cannella, John W. Carty, John Christello, Linda A. Coutts, Patricia M. Cullen, William F. Dever, William M. Flanagan, George R. Gardner, Mark S. Hubbard, Sante Michelangelo, Jean M. Murphy.

High Honors - Paul F. Arthur, James E. Brundige, Deborah Buckley, Gemma Doody, Bruce A. Gordon Jr., Robert A. Ienello, Dennis W. King, Marie A. Lawlor, Joseph S. Lombardi, Barbara L. McGrail, Kevin P. McSweeney, David Quinlan, Daniel E. Whyte.

Honors - Kathleen Anastasio, Donald M. Barnard, Ian W. Bishop, Kyle J. Frazier, Paul W. Furey, Kevin J. Goslin, Kenneth A. Gustin, Janet M. Hall, David E. Hicks, Timothy Hirtle, Michael Manni, Denise M. McCall, Marsha M. Monti, Kenneth R. Morgan, Christopher Murphy, David G. Orlando, James A. Perkins, Peter J. Reardon, Stephen Remillard, Frank G. Riley, Rosemarie Salvatore, Harold D. Seltzer, Ellisa J. Smith, Michael J. Spillane, Sandra C. Walter, Marco R. Zanelli.

GRADE 11: Distinction - Peter E. Breen Jr., Michael T. Coletta, Catherine Deane, John P. Furey, Mark J. Giglio, Cheryl Grant, Joseph R. Irvine, Kerry A. Kirk, Scott A. Kressler, Charles C. Peter, Richard M. Rooney, Paul E. Tervakoski.

High Honors - Paul A. Bowlen, Charles E. Dooley, Donna M. Ekbom, David E. Elsmore, Jeffrey H. Lawlor, Michael J. Marchese, Debra R. Marinelli, Scott V. McDonald, Benjamin V. Medina, Stanley L. Miller, Chris M. Solimini, Kathleen T. Stefanowicz.

Honors - Michael A. Bjork, Michael Burgess, Paul J. Cavanaugh, John C. Corvi, Joan P. Eagles, Joseph Farley, Paul J. Folkins, Kevin P. Gallo, Stephen J. Green, Kurt E. Johnson, Ellen Kilduff, Francis X. Kudla, James P. McCaffrey, John McInnis, Dana M. Mosca, Richard Purpora, Michele T. Saar, David Sacchetti, Peter Scalata, Steven E. Shoemaker, Dale F. Solander, Mark Wood, Paul Yanovich.

GRADE 12: - Distinction - Robert W. Dubois, John Ellis, Monica M. Godfrey, Margaret M. Kirk, Robert J. Maloney, Francis W. McManus, Douglas L. Nickerson, Julie M. O'Connor, Wade H. Warner, Tammy A. Weeks.

High Honors - John E. Bonome, Mark Grindle, Edward M. McDonagh, Laurel J. Peterson, Richard Realini, Robert Sousa, Mark J. Stokes, John J. Sullivan III, Stephen Venturelli, Gary M. Young.

Honors - Robert A. Arey, Anthony G. Balzano, Milo Bonner, Gerald F. Buckley, Dennis Campbell, Jean A. Campbell, Stephen W. Gibson, David W. Giglio, Mark S. Jennette, David Leet, Michael Lupo, William T. McDonough, John G. Nichols, Judith Norton, Jacqueline A. Pearson, Guy G. Peluso, Christopher A. Pineau, Mark C. Pitts, Paul S. Sico, Michael G. Walsh.

BRA-WEY FLORIST
94 Washington St.
Weymouth
337-0288 - 337-0289

How to do the impossible 7 different ways.

Saving money isn't easy. Some people say it's downright impossible. But at South Shore we make the effort well worth your while. By offering a wide selection of savings plans to suit every lifestyle. And by promising the highest interest rate the law will allow. Look into these plans. Quite possibly there's one perfect for you.

1. Six Month Money Market Certificate.

9.376% (This was the rate through February 7, 1979.) The interest you'll earn on this certificate is excellent, equal to the U.S. Treasury Bill average six month rate in effect as of the date of issue. So the rate will fluctuate. Call us for the current reading. On this certificate, a minimum of $10,000 is required.

2. Eight Year Certificate.

7¼% Annual Interest. 8.17% Effective Yield. You'll benefit from this generous interest rate as long as you keep at least $1,000 on deposit.

3. Four Year Certificate.

7¼% Annual Interest. 7.63% Effective Yield. The minimum amount required on balance is just the same as the Eight Year Certificate. But you'll see terrific interest in just four years.

4. Two-And-A-Half Year Certificate.

6½% Annual Interest. 6.81% Effective Yield. All it takes is a minimum of $250 on deposit for this period, and you'll earn super interest.

5. One Year Certificate.

6% Annual Interest. 6.27% Effective Yield. Promise to leave at least $250 in this account for no less than one year, and you'll be very glad you did.

6. Ninety Day Notice Account.

5½% Annual Interest. 5.64% Effective Yield. As long as you maintain a balance of at least $200, you'll benefit from a better than average interest rate.

7. Regular Savings Account.

5% Annual Interest. 5.12% Effective Yield. Nobody should be without a Regular Savings Account, especially at South Shore Bank!

On all certificates, there is a penalty for withdrawal of funds before maturity.

South Shore Bank multibank
1100 Hancock Street
Quincy, MA 02169
Tel: 472-1000

Member FDIC

ENGAGED -- Mrs. Joyce E. Bowness of 31 Harrington Ave., Quincy, and Arthur C. Bowness, announce the engagement of their daughter, Donna, to Mark Donovan, son of Mrs. Janice M. Nordstrom, of 3 Ruggles St., Quincy, and the late Sigshee P. Donovan. Miss Bowness, a graduate of Quincy High School, is employed by MIB, Dorchester. Mr. Donovan, a graduate of Quincy Vocational Technical School, is employed by Braintree Blue Print. No wedding date has been set.

[Miller Studio]

MARRIED -- Mrs. Barrie E. Nipperess is the former Eugenia Cooney, daughter of Mr. and Mrs. Eugene L. Cooney of 40 Cushing St., Wollaston. Her husband is the son of Mr. and Mrs. Edward Nipperess of Queensland, Australia. They were married recently at Fort Square United Presbyterian Church, Quincy. The bride attended Dowling College, Long Island, NY, and is a graduate of Bridgewater State College. Mr. Nipperess is a graduate of Brisbane Technical College and is part owner of a glass and leadlights' firm in Brisbane, Australia. The newlyweds are living in Brisbane in Queensland, Australia.

[Miller Studio]

ENGAGEMENT -- Mr. and Mrs. John M. Troup of 23 Jenness St., West Quincy, announce the engagement of their daughter, Debra Leigh, to Daniel J. Staples, son of Mrs. Elaine Staples of Quincy and the late Rev. Ralph P. Staples. Miss Troup, a graduate of Quincy High School and Eastern Nazarene College, is an elementary school teacher in Plymouth. Mr. Staples, a graduate of Quincy Vocational Technical School, is employed by Arthur's Equipment in Milton. An April 14, wedding is planned.

[Miller Studio]

SSARC To Hold First 'Friendship Party' Sunday

Employees (retarded adults) of the sheltered workshops of the South Shore Association for Retarded Citizens (SSARC) will hold their first "Friendship Party" Feb. 25, at Knights of Columbus Hall, Braintree.

The party, planned, prepared and hosted by the employees, with the help of volunteers, is to thank friends and benefactors of the association which has served the South Shore for 28 years.

Association president Benjamin Landey, of Quincy, said, "We know the capabilities of the retarded are greatly underestimated. This social event reveals some of their capacity for doing many things."

Committee members for the party include Brian Melsky, Meredith Houghton, Maryann Mosher, Patti Maddox, Cathy Gavin, George Moore, Christine Kirsch, Kevin Long, John Kelley, Dorothy Zapasnik, Denise Fontana and Chris Cunningham.

Among the invited guests are officers of the Probus Club and Knights of Columbus Councils, Quincy; Rep. Elizabeth Metayer, of Braintree; Rep. Robert Ambler, Weymouth; Knights of Columbus Councils in Braintree and Weymouth; as well as former presidents of the association and volunteers.

Archaeology Topic For Quincy Historical Society

Randy Moir, of the Institute for Conservation Archaeology, Peabody Institute of Harvard University, will be guest speaker at the Quincy Historical Society meeting tonight [Thursday] at 7:30 p.m. at Adams Academy Building, Adams St., Quincy.

Moir, a Ph.D. candidate at Southern Methodist University, will discuss, "A Look at Material Remains of the Past: A Viewpoint from an Historical Archaeologist."

Interested members and friends of the Society are invited.

ADULT DAY CARE

A Full Program Of:

RECREATIONAL ACTIVITY, NURSING, RESTORATIVE and SOCIAL SERVICES, SPECIAL DIETARY PREFERENCES, all Under The Direction Of A REGISTERED NURSE And A SOCIAL WORKER

The Center is in Operation Mon. thru Fri., between 8:30 a.m. and 4:00 p.m., providing care to persons residing at home, who would benefit from these services and being with others.

Call 848-4710 During theses Times for further information

HOLLINGSWORTH HOUSE

145 HANCOCK ST. BRAINTREE

It's Later Than You Think!

To get ready for spring and summer activities

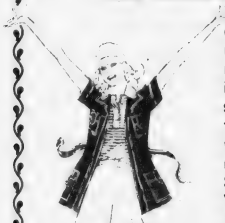

Trim down and condition in our large gym area using the most modern exercise equipment and receive individual instruction from our professional technicians. We have for your relaxation a Jacuzzi whirlpool, Turkish steam room and Finnish sauna. Shower and dress in privacy. You'll feel like a million. We also offer you diet and nutritional guidance and group slimnastics.

Women Only

2 For the price of 1

6 Weeks for Two-$25

With this Ad Only

Obie's Fitness Center, Inc.

11 Revere Road, Quincy

Near MBTA Line - Opposite Sears

OPEN 7 DAYS 5 NIGHTS 773-0996

INSTANT COLOR PASSPORT PHOTOS

McIntire's Studio

679 Hancock St., Wollaston

Closed Monday Tel: 479-6888

PERMANENT REMOVAL OF UNWANTED HAIR

MARLENE MELAMED R.E.

Registered and Licensed Electrologist

460 Washington St. Braintree

By Appointment only

Call 843-6567

all we ask... compare OUR QUALITY, PRICES CONVENIENCE and SERVICE

Eyeglasses - All The Latest Styles

Hard And Soft Contact Lenses - Free Consultation

PROFESSIONAL OPTICS

PRESCRIPTION OPTICIANS

67 CODDINGTON ST.

QUINCY

Next to YMCA

M-T-Th-F 9-5 Wed. & Sat. 9-1 Call for evening appt.

479-5252

Daniel T. Shea Reg. Optician

NOW OPEN!

sherri's

84B FRANKLIN ST., QUINCY

OPPOSITE GOLDEN BOWL RESTAURANT 479-9887

Sherri, formerly of Randolph, Quincy Sq. and recently returned from Europe, has opened her own salon and invites you to avail of her opening specials.

UNIPERM (Wash 'n Wear)	Reg. $30.00	SPECIAL $25.00
WELLA PERM	Reg. $20.00	SPECIAL $17.50
L'OREAL	Reg. $15.00	SPECIAL $13.00
BLOW CUT	Reg. $8.00 and up	SPECIAL $6.50 & Up
WASH 'N SET	Reg. $5.00	SPECIAL $3.00

SENIOR CITIZENS

Specials Every Tues. & Wed.	WASH 'N SET with CUT	$3.50 $6.00

Walk In Service or by Appointment

HOURS: Tues., Wed. 9:00-6:00 p.m.; Thurs., Fri. 9:00-8:30 p.m.; Sat. 8:00-4:00 p.m.

ENGAGED -- Mr. and Mrs. Paul A. Kennedy of 59 Havilend St., Wollaston, announce the engagement of their daughter, Theresa, to William J. Burke, son of Mr. and Mrs. John P. Burke of 22 Myrtle St., Jamaica Plain. Miss Kennedy will graduate from the University of Massachusetts at Boston in May. Mr. Burke is employed by the Mayor's Office of Equalization in Boston. A June 16 wedding is planned.

[Pagar Studios]

MARRIED -- Mrs. Edward Buczek is the former Jayne A. Gallo, daughter of Mr. and Mrs. Alfio J. Gallo of 45 Hughes St., South Quincy. Her husband is the son of Mrs. Muriel Buczek of 49 Martin St., Brockton and the late Mr. Thaddeus Buczek. They were married recently at St. John's Church, Quincy. The bride, a graduate of Quincy High School and Laboure Junior College School of Nursing, is employed at the New England Sinai Hospital, Stoughton. Mr. Buczek, a graduate of Brockton High School, is a cabinet repairman at Wood-Hu Kitchens, West Bridgewater. The newlyweds are living in Brockton.

[Paul's Images]

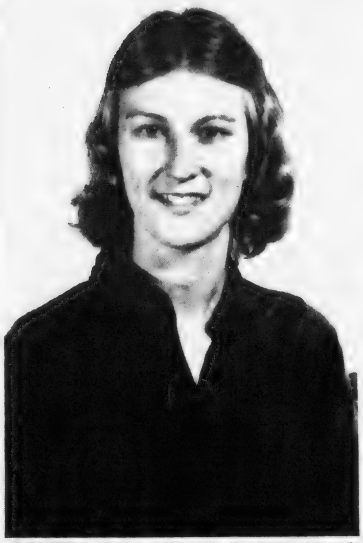

ENGAGED -- Mr. and Mrs. Gerald A. Gorichs, of Norwell, announce the engagement of their daughter, Robin, to Robert D. Gordon, son of Mr. and Mrs. Douglas S. Gordon, of Quincy. Miss Gorichs, a graduate of Norwell High School, is employed by Rockland Credit Union. Mr. Gordon, a graduate of Quincy High School and Bridgewater State College, is employed as a science teacher in the Quincy Public Schools. A July wedding is planned.

[Jonathan Burak]

Pollard School PTA Plans Pot Luck Supper

The Thomas B. Pollard School PTA will hold a pot luck supper with the theme "The International Year of the Child" March 5, 6:30-9:30 p.m. at the Lincoln Hancock School cafeteria.

International dishes as well as other favorite dishes prepared by families planning to attend will be featured.

Co-chairwomen will be Irene Lomanno and Barbara P. Foley.

Wollaston Mothers Club Plans Mother-Daughter Dinner

The Wollaston Mother's Club will hold a mother-daughter dinner Thursday, March 8, at 6:30 p.m. at The Fellowship Hall of The First Baptist Church of Wollaston, Prospect Ave.

Following the dinner The Apron Strings will entertain. Reservations are required and there will be a small charge.

Chairwoman Mrs. John Ruane will be assisted by co-chairwoman Mrs. James Malloy. The club's bowling league will serve as hostesses.

Wollaston Legion Post Dance Saturday Night

The Wollaston Legion Post, Weston Ave., will hold a dance Saturday from 8 p.m. to 1 a.m. with ticket proceeds going towards the post's charitable work.

Music will be by Baron Hugo. The public is welcome.

For more information, call 773-0416.

Mr., Mrs. Anthony Demeo Parents of Son

Mr. and Mrs. Anthony R. Demeo, Jr., of 64 Verchild St., South Quincy, are the parents of a son, Mark John, their first child, born Feb. 1, at Quincy City Hospital.

Grandparents are Mr. and Mrs. Anthony R. Demeo, Sr., of 129 Independence Ave., South Quincy and Mr. and Mrs. John Steele, of Riverdale, Ga.

Triple C Society Planning 'Easter Prevue'

The fashion show committee of Quincy Point Congregational Church's Triple C Society met recently at the home of Hazel Hendry, chairwoman, to discuss plans for this year's fashion show, "An Easter Preview", to be presented March 20, at 1000 Southern Artery.

Fashions for the show, the club's major fund raiser, will be from "Barbara's" of South Weymouth. The store's owner, Mrs. Barbara Scannell, will be commentator.

Committee members, who will have tickets available, include Mrs. James McGuire, tickets; Mrs. William Knowles, decorations; Mrs. Philip Anderson, patrons; Mrs. Jane Besse and Mrs. Robert Wellman, advertising; Mrs. Mabel Cameron, door prizes; Mrs. Muriel Peterson, refreshments, and Mrs. Seymour Sutcliffe, publicity.

Derringer
The Florist
389 Hancock St.
Quincy
328-3959
Since 1900

[617] 472-0200 - 01
Chauffeur Driven
Abdon Cadillac Limousine Service

•Weddings
•VIP Service
•All Occasions
117-23 Beale St., Wollaston
[at the Mobile Service Station]

Norfolk County Bar Association
Lawyer reference service will help in selecting an attorney.
If you need a lawyer and don't know one, call us and you will be referred to an attorney in your area who will talk to you for a nominal fee for the first visit.
P. O. Box 66, Dedham, Mass.
326-8699
Call 10 a.m. to 2 p.m.

WEDDINGS
SOCIALS
Quincy Sons of Italy
Social Center
120 QUARRY ST. QUINCY
Complete Wedding Package Plans
The Golden Lion Suite has seating up to 300
Plus a room for the Bride
For Reservations
Call 773-1295 Anytime
SMALL HALL NOW AVAILABLE
For Mon., Tues. and Wed. -- Days or Nights
Special Functions - Bridal Showers
Business Meetings - Luncheon Meetings
Clubs, Organizations, Private Meetings.

FEB. SPECIAL
WASH & SHAKE
PERM
NOW $17.50

Anthony's
HAIRSTYLING
1647 HANCOCK ST.
MON.-TUES.-SAT. 9:00 - 5:30
WED.-THURS.-FRI. 9:00 - 9:00
10 STYLISTS
WALK IN SERVICE
773-4334 472-9123

LEARN TO BE A HAIRSTYLIST AT
QUINCY BEAUTY ACADEMY
NATIONALLY ACCREDITED
30 FRANKLIN ST. 471-1440
• CO-ED
• STATE LICENSED
• UNISEX STYLING
• PLACEMENT ASSISTANCE FOR GRADUATES
• STUDENT FINANCIAL ASSISTANCE AND BASIC EDUCATIONAL GRANTS AVAILABLE
• DAY, EVENING AND PART TIME CLASSES
• NATIONALLY ACCREDITED BY THE COSMETOLOGY ACCREDITING COMMISSION
• APPROVED FOR VETERAN TRAINING
Call for free brochure

150 Couples Renew Marriage Vows At St. John's

'Marriage Is A Lifetime Job, Not Delirious Happiness . . .

Rev. William McCarthy, pastor of St. John's Church, Quincy, celebrated a special Mass last Saturday evening at which 150 couples renewed their marriage vows. A reception followed in the parish hall.

Following is the homily Fr. McCarthy delivered at the event sponsored by the Spiritual Development Commission of the Parish Council.

It is a most inspiring sight this evening to witness married couples coming together to renew their marriage vows; especially in the Neo-Paganism and Secularistic society which is ready to break the marriage bond for such a ridiculous reason as "He doesn't put the cap on the toothpaste after brushing his teeth."

We are happy to see couples gather here who are willing to stand by their bond [even if it is a bond and not a bargain]. You are people who have realized that marriage is not like a violin and bow, making one instrument of sweet and melting music, but at times it will seem like the jarring clash of a couple of cymbals. You have not confused marriage with the definition of heaven which is a state of perfect and perpetual bliss.

Marriage is love for each other and this means sacrifice.

Only an adolescent thinks of marriage as a state of sugary sweetness, moonlight and poetry. Sometimes it is like joining the Navy - friendship, courtship and battleship. As you have experienced as adults, marriage is a life-time job and not the honeymoon standards of delirious happiness.

You may however have experienced many joys. There is more genuine entertainment in the unpredictable antics of a little child toddling across the floor and discovering the world, than there is in any floor show.

In order to have joys in the sea of matrimony there must also be a whole ocean of patience, tolerance, compromise and concession; a submerging of one's own tastes and whims and conveniences for the common goal.

You certainly must have had disappointments, but you did not solve these problems by dissolving the partnership. Marriage by it's nature is not perfect, but it is permanent. It is a last will and testament in which you have bequeathed yourself to your spouse forever.

It is a vow along the road of life, no matter what lies beyond each new bend. Like the wedding ring, the gleam and the polish of love may dull away with the years, but underneath it is still as good, still as solid, still all gold.

If you are asked the question, "How have you made a success of your marriage?" – your answer might be that you worked at being less selfish, of being more patient, at cultivating gentleness and self control, at smiling through dark times and being content when the going is rough.

We know by experience that one of the partners has to own up to the fact that he or she is at fault. Elocutionists may say that hardest words in the English language to pronounce are "If Peter Piper picked a peck of pickled peppers" and so on or something like that. The hardest words in English to say are "I was wrong" because you have to say them not with the tongue and teeth, but with the conscience and the heart. If we do not take the first step toward reconciliation we are nothing but church going pagans.

Our prayer this evening as you renew your vows is that the Father, Son, and Holy Spirit send you happiness like an old wedding ring – solid, genuine and strong. May gentle patience, clear-eyed trust, tender devotion, sweet and staunch loyalty be with you as you continue many more years of a happy married life.

May Almighty God scatter upon you a thousand blessings, but one in particular, that you resolve never to hurt another's feelings and thus your home, no matter how humble, will be a little suburb of Heaven.

MORE THAN 150 couples renewed marriage vows at special Mass at St. John's Church, Quincy. From left are John O'Brien, Joseph Papile, Robert Dunn, Claire and John Hanratty, Eucharistic ministers; Rev. Daniel Graham, Rev. William McCarthy, principal celebrant, Rev. Joseph Byrne and Rev. Joseph Connolly, con-celebrants; Joseph O'Brien, Maria Fowles, and Joseph McDonald, musicians.

LIGHT OF HOPE -- Parishioners light candles preparatory to renewing their marriage vows at Mass at St. John's Church, Quincy. Gerry Nicklas assists Mr. and Mrs. Charles Sullivan in lighting candles.

(Quincy Sun Photos By Mel Burak)

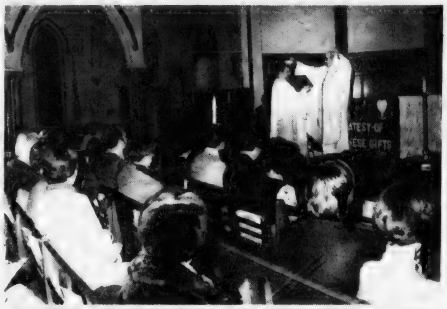

BLESSING THE MARRIAGE -- Rev. William McCarthy, pastor, extends his arms in bestowing blessing on marriages of 150 couples who renewed their vows. Holding the missal is Rev. Daniel Graham, con-celebrant.

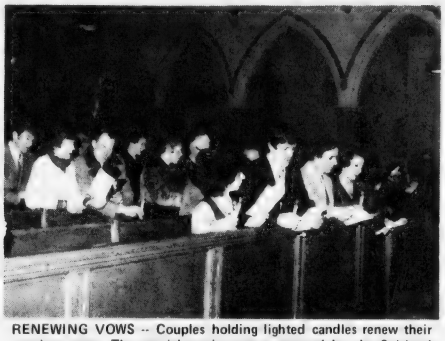

RENEWING VOWS -- Couples holding lighted candles renew their marriage vows. The special service was sponsored by the Spiritual Development Commission of St. John's Parish Council.

The Mass was sponsored by the Spiritual Development Commission of the Parish Council with Pauline O'Leary as general chairman.

Others who took part included: Eucharistic ministers; Claire and John Hanratty, Millie and Frank Lomano, Terry and Gerry Nicklas, Pauline and Ed O'Leary; lector, John Hanratty; offertory procession; Pauline and Arthur Gilbert, Mary Jo and Michael DiBona; musicians Joseph O'Brien, Maria Fowles, Joseph MacDonald, Phyllis Ross and Thomas Sheibels.

Hosts and hostesses were: Rosemary and John Daley, Ruth and John Lutts, Betty and John Morris; decorating committee: James Coughlin, Richard Fettig, James Hall, Pat Mullen, Pauline O'Leary and Anna Sullivan; refreshment committee: Fred Fostello, Claire O'Rourke, Helen O'Rourke, Carol Pollara, Deanna Pollara, Anthony Quintiliani and Nick Romano.

Quincy's 26 Week Money Market Certificate

Quincy Savings Bank offers 6-month savings certificates to depositors with a minimum of $10,000 to invest. With an interest rate ¼ percent higher than the weekly U.S. Treasury bill rate and continuous compounding, this week's certificate pays:

Effective Annual Yield **10.25%**

Annual Rate **9.62%**

Quincy Savings Bank

For more information, please call 471-3500 or visit any of our six REDi-BANK℠ offices.

By Federal regulation, a substantial penalty is required for early withdrawal from any Savings Certificate.

Give Heart Fund
American Heart Association

BATH ACCESSORIES • RUGS • SHEETS • BEDROOM ENSEMBLES • WINDOW SHADES • CURTAINS

"ENERGY SAVING" Thermal Lined Draperies

Warm In Winter - Cool In Summer

SHANNON

From Burlington House

OYSTER • BURLAP • RUST • WEDGEWOOD BLUE

	Our Reg.	SALE
63''	19.99	14.97
72''	20.99	15.97
84''	21.99	16.97
75 X 84''	39.99	30.97
100 X 84''	49.99	40.97
125 X 84''	67.99	50.97

★ This is a machine washable, tumble dry drapery of permanent press polyester/cotton blend.

AMHERST

MACHINE WASH - TUMBLE DRY
PERMANENT PRESS
NATURAL • GOLD • GREEN

	our reg.	SALE
63''	15.99	11.97
72''	16.49	12.97
84''	16.99	13.97
100 X 84''	41.99	31.97

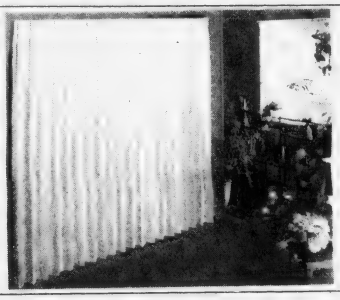

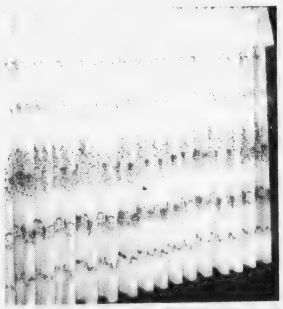

For a Beautiful Look Under Any Drapery

RAISED PRINT PANEL

for an embroidered look

WHITE • NATURAL • BROWN • BLUE

	OUR REG.	SALE
63''	8.99	6.88
84''	10.99	8.88

RYDER'S

CURTAINS AND DRAPES
1617 HANCOCK ST.
(Next to Sears)
Quincy
773-1888

LAY A WAY

OPEN EVERY NIGHT UNTIL 9 P.M.

BEDROOM ENSEMBLES • WINDOWS SHADES • CUSTOM DRAPES • CURTAINS • DRAPES • TABLE LINEN • SHOWER CURTAINS •

CUSTOM DRAPES • DRAPES • TABLE LINENS • RUGS • SHEETS • BEDROOM ENSEMBLES • WINDOW SHADES • CUSTOM DRAPES

CURTAINS • DRAPES • TABLE LINEN • SHOWER CURTAINS • BATH ACCESSORIES • RUGS • SHEETS

Obituaries

Edith M. Cummings, 48 Hospital Cytologist

Funeral services were held Tuesday at Wickens and Troupe Funeral Home, 26 Adams St., Quincy, for Miss Edith M. Cummings, 48, of Quincy, a cytologist at Boston City Hospital for the past 20 years.

She died Friday at Quincy City Hospital. Burial was in Blue Hill Cemetery, Braintree.

Miss Cummings was born in Boston and was a graduate of the Quincy schools.

She was a member of the American Society of Cytologists, The American Society of Clinical Pathologists, a charter member of Massachusetts Society of Cytologists and a member of the Adams Shore United Methodist Church.

She is survived by a brother, John R. Cummings of Randolph; an uncle, John McKay of Quincy; three aunts, Katherine MacKenzie, Cassie Briggette, and Christine MacDougall, all of Quincy, and two nieces.

Daniel H. Keniley, 62, Retired Quincy Firefighter

A funeral Mass was celebrated Wednesday at St. Mary's Church, West Quincy, for Daniel H. Keniley, III, 62, of Quincy, a retired Quincy firefighter.

Mr. Keniley died at Quincy City Hospital on Monday after being stricken at home. He had been ill for several years. Burial was in Mount Wollaston Cemetery.

He was born in Woburn, attended school in Randolph and graduated from Quincy High School. He lived on Babcock St., Houghs Neck for 20 years before moving to West Quincy 26 years ago.

Mr. Keniley was a member of the Quincy Fire Department for 20 years, retiring 10 years ago.

During World War II he served as a sergeant in the Infantry and received the Bronze Star for his participation in the Battle of the Bulge.

He was a member of the Bryan VFW Post, Morrisette Legion Post, Quincy Chapter, Disabled American Veterans, and Quincy Fireman's Relief Association.

He is survived by his wife, Mrs. Helen S. (Nelson) Keniley of Quincy, and several nieces and nephews.

Funeral arrangements were by Sweeney Brothers Home for Funerals, 1 Independence Ave., Quincy.

Deaths

James J. Dineen, 39, of Quincy, at University Hospital, Boston, Feb. 12.

Mrs. Rose [Smith] Quint, of Quincy, at Quincy City Hospital, Feb. 13.

Hector M. Reid, 77, of 37 Quarterdeck Road, at Jewish Memorial Hospital, Boston, Feb. 14.

Chester I. Cressy, 77, of Quincy, at Braintree Manor Nursing Home, Feb. 14.

Mrs. Elinor L. [Perry] Irving, 51, of Abington, formerly of Quincy, at Brockton Hospital, Feb. 13.

Herbert Cooper, 69, of Quincy, in Florida, Feb. 12.

Mrs. Esther [Brooks]- Howe, 86, of Quincy, in a local nursing home, Feb. 13.

William F. Vargus, 79, of Harding Lane, West Yarmouth, formerly of Quincy, at Cape Cod Hospital, Feb. 12.

Daniel F. Moriarty Sr., 75, of Quincy, at Quincy City Hospital, Feb. 13.

Stanley E. Comfort, 80, of Braintree, formerly of Quincy, at Braintree Manor Nursing Home, Feb. 18.

James J. Hurley, of Quincy, at Quincy City Hospital, Feb. 15.

Mrs. Helen M. [Stevens-Rogers] Albonetti, 82, of Buzzards Bay, formerly of Quincy, unexpectedly at Falmouth Hospital, Feb. 16.

Mrs. Dorothea M. [Joyce] Vitale, 43, of Abington, formerly of Quincy, at her home, Feb. 18.

Mrs. Dorothy [Bird] Mellish, 70, of Scituate, formerly of Quincy, at home, Feb. 18.

Lemuel E. Craft, 81, of Needham, formerly of Quincy, at Glover Memorial Hospital, Needham, Feb. 17.

James S. Sarno Sr., 80, of Quincy, at the Elihu White Nursing Home, Braintree, Feb. 16.

Henry P. Fallon, of Falmouth, formerly of Quincy, at Falmouth Hospital, Feb. 17.

James A. Adams, 69, of Braintree, formerly of Quincy, at South Shore Hospital, Weymouth, Fe b. 18.

Helen F. Galley, 85, of Quincy, at the Hollywell Nursing Home, Randolph, Feb. 17.

Mrs. Charlotte M. [McPherson] Deveney, 96, of Canton, formerly of Quincy, at a Braintree nursing home, Feb. 17.

Early Lenten Services At Bethany Church

"Vital Questions Jesus Answered" will be the theme for Bethany Congregational Church's lenten devotions to be held Wednesdays at 7 a.m. in the chapel beginning Feb. 28, Ash Wednesday.

Linda Roberts, Elden Zuern and John Banks will each present two of the six 10-minute meditations on the gospel.

Hymns and prayers will be included in the 20-25 minute service which will be followed by coffee, doughnuts or coffee cake in room 3 of the parish house.

The service was scheduled to allow participants to get to school or their place of employment in Quincy by 8 a.m.

Recovery, Inc. Meets At First Parish, Wollaston Methodist

Recovery, Inc., the Association of Nervous and Former Mental Patients, holds free meetings for anyone over 18 Mondays at 7 p.m. at United First Parish Church, Temple St. entrance, Quincy Sq., and Wednesdays at 7:30 p.m. at Wollaston United Methodist Church, 40 Beale St.

The non-profit, non sectarian organization was formed to prevent relapses in former mental patients and chronic symptoms in nervous patients.

A free will offering is taken at the end of the meeting.

For more information, call 969-0475, or write Recovery, Inc., P.O. Box 29, East Weymouth.

QCAO Joins Health Care Coalition

Quincy Community Action Organization, has joined the New England Health Care Coalition.

A meeting will be held for health care providers, advocates and organizations March 6, at noon at the South-West Community Center, 372 Granite St., West Quincy.

The coalition is composed of community organizations, legal services, lawyers, senior citizens groups, community health providers and social service agencies.

The purpose is to represent the interests of low income, elderly and minority group hospital patients who are affected by new H.E.W. regulations.

The regulations are in regard to "Free Care" and community service promises made by private hospitals when they received federal construction subsidies under the Hill-Burton Act.

For more information on the meeting, call Mary Brelsford, 471-0796.

SHARING THE SALVATION ARMY IS CARING

Council On Aging Board Meeting

The Quincy Council on Aging Board will meet today (Thursday), at 2 p.m. at Tobin Towers, 80 Clay St., Wollaston.

Hancock Monument Co.

John Ricciuti & Sons Inc.
295 Hancock St., North Quincy
[Opposite No. Quincy High School]

Best Domestic and Imported Granite

Visit Our Large and Complete Display
All Monuments Reasonably Priced

Open Mon. thru Sat. by Appointment on Sundays

472-3447

Sweeney Brothers
HOME FOR FUNERALS
RICHARD T. SWEENEY, SR.
RICHARD T. SWEENEY, JR.
JEFFREY F. SWEENEY
1 INDEPENDENCE AVENUE • QUINCY, MASS.
472-6344

Sweeney Funeral Service
DENNIS S. SWEENEY, Director
Non Sectarian

74 ELM ST.
QUINCY
773-2728

326 COPELAND
W. QUINCY
773-2728

Successor to M. Joseph Sweeney
PARKING FACILITIES

Robert M. Deware
Director

Deware Brothers
FUNERAL HOME
and
CHAPELS

Donald M. Deware
Director

576 Hancock Street, Quincy
Tel: 472-1137
Non-Sectarian
Services rendered to any distance
37 years under same Ownership and Directorship

15 St. Mary's Cub Scouts Receive Parvuli Dei Award

Fifteen members of Cub Scout Pack 30 of St. Mary's Church, West Quincy, recipients of the Parvuli Dei award, were introduced to guests an the annual Blue and Gold banquet held recently at the parish hall.

The awards were presented to the boys at Mass on Boy Scout Sunday by Rev. John McMahon, pastor of St. Mary's. The Parvuli Dei award is one of the highest in Cub Scouting and can be carried on to Boy Scouting.

The group attended a 10-week course under the direction of Rev. James Lanergan, Richard Valenti and Ronald Fletcher. At the conclusion of the course they visited Long Island Hospital to entertain the elderly and present them with gifts.

Recipients of the awards were: James Valenti, 9, of Dustin St., Ronald Fletcher, 9, of Unity St., Peter Maher, 10, of Plymouth Ave., Kevin Connolly, 9, of 18 Gridley St., Robert Higgins, 9, of Shawmut St., James Sachetti, 8, of Intervale St., Thomas Leonard, 8, of Common St., James Kilcommons, 10 of Alrick Rd., James Crump, 9, of Connell St., Edward Nabstadt, 9, of Connell St., Frederick Calif, 9, of Centre St., Jerry Mullen, 10, of Common St., Paul Johnson, 10, of Alrick Rd., Michael Noonan, 9, of White St., and Neil Callahan, 8, of Shirley St.

PARVULI DEI MEDALISTS -- Cub Scouts awarded Parvuli Dei medals were honored at annual Blue and Gold banquet of Pack 30 at St. Mary's parish hall, West Quincy. Medalists are, front, from left, Neil Callahan, Edward Nabstadt, Michael Noonan, James Crump, Thomas Leonard, Kevin Connolly, James Valante. Rear, Rev. James Lanergan, Ronald Fletcher, Cub Scouts James Kilcommons, Gerard Mullen, Fred Calif, Robert Higgins, Peter Maher, Ronald Fletcher, instructor Richard Valante, and cubmaster Al Drake.

[Quincy Sun Photo by Mel Burak]

Community Recognition Sunday At Atlantic United Methodist

Atlantic United Methodist Church is holding a Community Recognition Sunday, Feb. 25 for groups using the church to help others.

During the 11 a.m. worship the church will honor community groups which provide care and service to the residents of North Quincy.

The service will recognize the good works of these groups and honor the leaders. Each group is providing a speaker to explain its goals and functions.

Atlantic United Methodist Church notes the services provided by the Atlantic Neighborhood Association, Alcoholics Anonymous, The Cub Scouts, Nutrition Hot Lunch Program, Overeaters Anonymous and the Senior Citizens of North Quincy are valuable to the area and help improve the quality of life for all.

Bishop D'Arcy To Speak At St. Joseph's

The Religious Education Commission of St. Joseph's Church, Quincy Point, will have Bishop John M. D'Arcy as guest speaker Ash Wednesday, Feb. 28, at 8 p.m. at the school hall, Pray St.

Bishop D'Arcy's topic will be 'Reconciliation'. All are invited to attend.

St. Mary's To Install 7 Extraordinary Ministers

Seven new extraordinary ministers will be installed as part of the St. Mary's Church staff at the 5 p.m. Mass Sunday.

The ministers, who will do the readings at Mass and assist in the distribution of Communion, are Peter Brennan, Daniel Clifford, James Daly, Robert Meenan, Bernard O'Sullivan, Daniel Shea and Dennis Sweeney.

St. Mary's Dance Friday

St. Mary's Church, 115 Crescent St., West Quincy, will hold a dance Friday night at 8 p.m. at Mullarkey Hall.

Music will be by Noel Henry's Irish Band. Tickets will be available at the door. Refreshments will be served.

TIMEX

Factory authorized Service Center
In and Out-of-Warranty Watches Repaired
Genuine TIMEX Energy Cells available

Rogers Jewelers

1402 HANCOCK STREET, QUINCY
773-3636

QUINCY PUBLIC SCHOOLS

ANNUAL PRE-SCHOOL

Registration and Screening

Consistent with the special education act [Chapter 766], the Quincy Public Schools will conduct an Orientation Workshop for parents of three and four year old children in order to identify those with special needs. Where necessary, children will participate in a follow-up Screening Program which will include a parent interview and health, vision, hearing, motor and language screening.

Parents who wish to participate in the Orientation Workshop are encouraged to call

DR. ELIZABETH BRAUNSTEIN
Pre-School Chapter 766 Team Chairperson

at the Quincy m School, 94 Newbury Avenue, Quincy at 471-0100 [extension 467] on or before March 2, 1979.

This Pre School Screening is not for children who are eligible for kindergarten in September 1979. Their screening will take place at the time of kindergarten registration.

LAWRENCE P. CREEDON
Superintendent of Schools

Take your pick. They both fit!

Either key will open the door to your retirement security!

If you don't have a retirement plan . . . choose from either the IRA (Individual Retirement Account) or the Keogh plan.

Call us at the South Boston Savings Bank and let's pick the key to fit your financial retirement security.

South Boston Savings Bank
"ALWAYS THE LEADER"

MAIN OFFICE:
460 West Broadway,
South Boston
9 AM to 3 30 PM – Monday thru Friday
Saturday 10 AM to 1 PM 268-2500

NEPONSET CIRCLE OFFICE:
740 Gallivan Blvd.
8 30 AM to 5 30 PM – Mon . Tues . Wed. & Fri
Thurs – 8 30 AM to 7 30 PM
Saturday – 8 30 AM to 12 Noon

QUINCY OFFICE
LAKIN SQUARE
690 Adams St.

Lobby, Drive-up Window
Mon . Tues . Wed .
Thurs . 8 30 AM to 5 PM
Friday 8 30 AM to 7 PM
Saturday 8 30 AM to 12 Noon

Sunbeams

By Henry Bosworth

Will The 'Elder Statesmen' Run?

With the city preliminary election now only seven months away, this is the season for political questions.

An interesting one waiting to be answered: will Quincy's two "elder statesmen" run again?

Councillor Joseph Brett, 71, and School Committeeman Frank Anselmo, 80, say they don't really know. And, won't for awhile yet.

BRETT

Brett says he doesn't expect to make a decision until summer and Anselmo will wait until early fall.

Together, their political careers span nearly 40 years—20 for Brett and 18 for Anselmo.

And during those years, each has built a reputation for telling it the way he thinks it is.

Ask them where they stand on an issue and they'll tell you. You might not always agree with them but you respect them for their candor.

Both careers seemed to have come to an abrupt end in recent defeats at the polls but fate stepped in to give each a new lease on his political life.

After one term in the City Council (1958-59) and nine consecutive terms as a state representative, Brett ran into young Mike Morrissey and defeat in 1976.

It appeared Brett's career was over. But along came Councillor Paul Harold in 1978 to upset Senator Arthur Tobin with the promise he would be a full-time senator. Harold resigned his council at-large seat. Dennis Harrington who was runner-up in the at-large race that year could have had the vacancy but declined it. Next runner up was Brett who accepted it on a vote by the remaining eight councillors.

Anselmo lost his bid for re-election in 1977. But in that same election, School Committeeman Frank McCauley was elected councillor at-large. Anselmo was then elected by the school committee members to fill McCauley's unexpired term on that board.

"I kind of enjoy it—politics is part of my blood," says Brett about his return to the City Council. "But I haven't made up my mind whether to run this year. A lot of people have asked me, but I really don't know.

"I'll be 72 in May. But I feel fine. Im in good health. When I accepted the job in January, I had decided then to wait until June or July before making up my mind about running. And that is when I will decide."

ANSELMO

And, says Anselmo:

"I may give it a whirl. I'm toying with the idea of running but I won't make up my mind until early fall. I was 80 last September and maybe the public won't want to buy a man of that age this year.

"But I feel good and I keep alert and active. The School Committee needs someone with strong experience to go with the new blood. And they need someone to raise a little hell when a little hell needs to be raised."

Anselmo incidentally, sounded like he might be getting ready to "raise a little hell" very soon.

□

SOME OBSERVERS STILL feel that former Mayor Joseph LaRaia will make a comeback bid via the City Council at-large race.

They've been looking for a move on Brett's part as a possible indicator. If Brett were to announce early he will run for the "open" at-large seat, chances are LaRaia will not. Brett supported LaRaia for mayor. Brett's plan not to make his decision known until June or July will be seen by some as an indication that LaRaia is still a potential candidate.

But asked if LaRaia has contacted him about the council at-large seat, Brett says: "No, I haven't heard anything from him. I haven't seen or talked with him in weeks."

So?

□

COUNCILLOR Steve McGrath is running both politically and literally in Ward 5. He's a definite candidate for re-election and a vowed jogger. Jogs two miles a day, four days a week. Been doing it since May and has shed 18 pounds.

McGRATH

□

SENATOR PAUL HAROLD is opening his senate district office Friday in Room 4, at 4 Maple St., Quincy Sq. which has been his campaign headquarters in senate and council races. Serving coffee and doughnuts tomorrow from 9 a.m. to 11. Those will be the office hours each Friday but constituents can make appointments for later in the day by calling 472-6188.

□

SMILE DEPT: "Nothing is all wrong," muses Jack Silverstein, the North Quincy druggist-author. "Even a clock that stops is right twice a day."

City Seeks Large Retailer To Replace Sears

[Cont'd from Page 3]

downtown business. It's a very competitive market."

Tobin said the thing that really upset him about Sears' announcement was the way in which it was made.

"The manager of the Quincy store [Ove H. Strandskov] called up at 4 p.m. Thursday and asked if he could come in and see me at 10 a.m. Friday about a matter," said the Mayor..

"We said, 'Fine. Love to have you.'

"A little before 10 a.m. the manager and two executives who flew up from Philadelphia came to my office. That was when they said they were going to have a press announcement at 10:30 a.m.

"They told me it was a corporate decision made for the future of Sears, Roebuck.

"I told them we appreciate that but what we were totally dismayed at was that we didn't get 24-hour notice or any notice or input. It was just a corporate decision that was made in another state. That didn't sit well with us.

"The timing was so poor, too. Here we are going to Washington on the UDAG application and we're going to make another announcement in a couple of weeks of another merchant coming to Quincy.

"That's the thing that shocked and angered us. I told them if that's the way the public relations department of Sears, Roebuck works then it leaves a lot to be desired."

Tobin said he has been hearing for years rumors that Sears was contemplating a move.

"We were hoping that by doing all the positive things in bringing people to downtown Quincy we could persuade them to stay," he said. "We've lost that advantage right now. That's a setback.

"Thank God we've been doing what we've been doing since January in trying to attract new development to Quincy Center. We've been showing results.

"There was always the spark there that maybe after we did these things Sears would want to stay. Unfortunately, it didn't work out that way."

Sears' Burkardt had nothing but praise for Quincy, even as he was announcing the company's departure.

"The announcement of the proposed move," he said, "has been made as far in advance as possible so that we may intensify our efforts to find an appropriate use for our present facility in Quincy.

"This unit has served our customers and Sears well in the past years but due to a change in customer needs and shopping patterns a new facility is necessary to better serve our customers."

He said the sales area of the new store in the Plaza [213,932 square feet] will almost double the old one and the popular automotive center will be increased from nine to 24 bays.

There will also be a 1,525-car three-level parking garage.

"All statistics," said Burkardt, "population, retail sales, effective buying income and economic potential have pointed to the need for a completely modern and up-to-date Sears department store in this area."

Burkardt said the decision to move was the result of years of research.

School Committee Endorses 21-Year Drinking Age

The School Committee voted last week to support something that is already on the way to accomplishment -- the 21-year-old drinking age. They did it with uncertainty, however.

"It's outside the prerogatives of the Committee," said Patricia Toland, vice chairwoman. "I don't like to have such a resolution put on me when the governor and the legislature are pondering the matter."

Member Christopher F. Kennedy said he thought the raise in the drinking age was "a foregone conclusion. I would like to see a transition period from 18 to 21 rather than a sudden withdrawal of the privilege."

His amendment to that end failed to draw a second.

In spite of such doubts, the resolution, introduced by Member John J. Sullivan, passed by a 5-0 vote.

Readers Forum

Let Motherhood Have Dignity It Deserves

Editor, The Quincy Sun:

In reference to the Sunbeam article, "Linda Sets Women's Rights Back A Step", all I can say is B R A V O!!

You had down in black and white exactly the way I've been feeling about this entire situation since it was first brought to the public's eye by the news media. It did my heart good to read your article, because, unfortunately, I couldn't express my feelings down on paper the way you did.

Being a woman myself, I am definitely for equality in women, but there is a limit to everything. It's the same old story of giving an inch and everyone wants to take a yard.

I'm with you, I hope Linda loses her case. Could you just see all the housewives who are home everyday with their children suddenly decide to take them into their husband's place of employment for the fathers to take them on their "personal time" for babysitting or whatever -- or working mothers having someone bring their children to see them on their "personal time" because they want to give them lunch or whatever. Come on, there has to be a fine line drawn somewhere.

I know Linda is not married [that's her business], but if she wants to be such a good mother and wants her baby with her, then let her find some way to stay home and take care of that baby in the privacy of her own home, or make some other suitable arrangement. Let "Motherhood" have the dignity it deserves.

One last note – your final paragraph mentions the possible future of co-ed restrooms, again, my opinion agrees with yours. Let privacy and dignity prevail – leave men in the men's room and women in the women's room for the present and for eternity.

Mrs. C. L. Wilson
Sea St., Quincy

Congratulations On Blue Ribbon Award

Editor, The Quincy Sun,

The people of St. John's parish wish to congratulate The Quincy Sun on receiving the National Blue Ribbon Newspaper award. Certainly since I have been in Quincy my personal experience has been that The Quincy Sun has been most cooperative and most impartial in printing any news concerning our activities. Certainly they are deserving of this award.

Rev. William R. McCarthy
Pastor, St. John's Parish

* * *

Editor, The Quincy Sun:

Congratulations on your recent award. I can understand why. I, myself was a now and then reader at one time, but I wouldn't miss it now. There is so much for so many, and everything is readable.

Your Sunbeams column always hit home, and many a time we discuss it at club meetings. Keep up the good work.

Anne Condon
Belmont St.,
Wollaston

Beans were used as ballots by the ancient Greeks and Romans: white ones for yes, black ones for no.

Sears Will Be Missed But Downtown Will Survive

[Cont'd from Page 1]

Richard Barker of Barker's Office Supplies—"If the Sears building is left empty for a protracted period of time it's going to have a very adverse effect on the central business district. You can't leave that enormous building sitting there doing nothing.

BARKER

"I don't think the average citizen of Quincy realizes that taxes increase every year and traditionally the bulk of the taxes come from the retail district and the industrial properties of the city.

"We've got to make a concentrated effort to do something as soon as possible to bolster the business district because we're only getting a fraction of the taxes from it that they got 20 years ago.

"I'm not sure I know the answer to the problem. Maybe we should consider that the downtown area will become an office and apartment area with retail specialty shops on the ground floor. Maybe that's the thing."

William Kelley, president of the Hancock Bank—"Obviously I was disappointed to hear the news but I can't say it was totally unexpected. It points up the necessity of getting development going here in the Square.

KELLEY

"I hope the people in Washington who must render a decision on the UDAG application will take under consideration the fact that the area has been dealt another blow and look upon that as a reason our application should be approved.

"My own personal feeling is that the future of a retail area in a city is tied more to smaller independent operating units rather than branches of national chains."

Charles Ryder, Ryder's Curtain Shop—"It's detrimental, to say the least. It's a major disaster. Hopefully, it can bring the city together to find the positives in the situation and work on them.

RYDER

"This didn't come out of the blue. It's too bad the Planning Department didn't anticipate the problem and approach Sears with some good alternative plans. Sears has been looking and they've made no bones about it.

"It's going to be a long, hard row to hoe but hopefully we can look at it with a positive attitude. Every adversity carries with it the seeds of a greater benefit. All we have to do is find that benefit and work at it."

John R. Herbert, president of the Quincy Cooperative Bank—"The decision of Sears to leave Quincy may at long last bring about civic and municipal action to resolve the future of downtown Quincy. We have had all kinds of meetings on the subject and a lot of fine work has been done from a planning point of view.

HERBERT

"The city has its greatest chance in 50 years to set directions because three critical issues are already resolved: the MBTA extension with the South Quincy station, the cloverleaf at Capen's Bridge and the extension of Burgin Parkway (Upland Rd.).

"With all this going on, downtown Quincy can be redesigned and reoriented for a dominant role for many generations to come. Sears may regret leaving.

"When Lord and Taylor and Sears get into business at South Shore Plaza and Filenes extends in to the old Stearns store, it may be impossible to get near the Plaza at busy times.

"Quincy, on the other hand, with a crosstown artery linked to McGrath Highway could become a very accessible business and shopping area.

"It should be made clear that Quincy is, has been, and, unless they completely destroy it, will continue to be a good, sound trading area."

FELDMAN

Jason Feldman, Jason's Music and Luggage—"It depends on what happens between now and the time Sears leaves. Maybe we will have somebody else come in that will offset their loss.

"Don't forget, Sears wasn't a losing proposition here in Quincy. It's been one of their better stores. That's the crazy part of it. They're moving because they're doing so well they want to do more. Perhaps it can be sold on that basis.

"If we can get someone who doesn't want to expand to the kind of operation Sears has in mind, it may not affect us that greatly. If we don't get anybody, then it will hurt."

Sun Survey

Robert Colman, Colman's Sporting Goods—"How disastrous a blow it is depends on what happens with the building. Replacing a Sears in Quincy is going to be tough because they are the type of store that fits Quincy. They service all segments of the buying public.

COLMAN

"I also think that anybody who comes in here is going to take a look at this place (downtown Quincy) just like Sears did when they decided to leave.

"They are going to discover that we have a drug rehabilitation center, a regional welfare office, a Social Security office, a mental health clinic, a recruiting station, all those social agencies which don't bring five cents worth of retail business to the city.

"I'm standing here now looking right out at the Navy recruiting car parked on Hancock St. on one of the large shopping days of the year (Washington's Birthday).

"The Sears people have been here several times and they have made a thorough analysis of this town. Personally, I think if the so-called Planning Department had done the job right they might have still been here."

Burt Cook, Tag's Sleep Shop—"I don't think the damage to downtown Quincy is going to be as drastic as everybody thinks. There are still some very good stores downtown that create their own traffic. I don't see why they can't continue to do so.

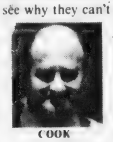
COOK

"I have never noticed any tremendous amount of foot traffic going in and out of Sears through the front door. It isn't like Jordan Marsh on Washington St. in Boston. The other stores on Hancock St. may not be affected that much.

"Anyway, we got a year and a half to prepare and in that time they may get another major store to go in there or they may be able to break the place up into three good sized stores, good specialty stores of some kind.

"Nobody's happy about the situation but I don't think anybody should panic, either."

REMEMBER WHEN?

...the water tower on Great Hill reigned over the scattered summer homes and the bandstand at the tip of the resort peninsula of Houghs Neck.

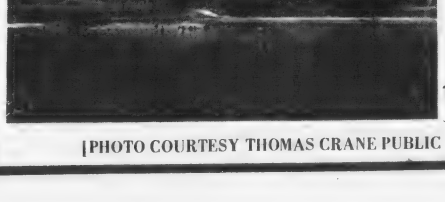

...You were not just a Policy Number and Retained your own identity, when personal service was always given... It still is at...

BURGIN PLATNER INS.
1357 HANCOCK STREET
QUINCY 472-3000

[PHOTO COURTESY THOMAS CRANE PUBLIC LIBRARY]

Quincy's Yesterdays

By Tom Henshaw

Time Bomb Damages WMEX Facility

The transmitting plant of Boston radio station WMEX on West Squantum St., North Quincy, was damaged sometime during the night by a time bomb that was exploded at the base of one of the towers.

Feb. 22-28 1953 26 Years Ago This Week

The engineer on duty said he heard what sounded like an explosion about 10:30 p.m. but debris from the blast was not discovered until the following afternoon and the station remained on the air.

Workers found a small alarm clock, a set of dry cell batteries and fragments of the bomb casing in the marsh.

Quincy police theorized that the planting of the bomb was tied in with a WMEX talk show hosted by the controversial radio personality Jerry Williams, dealing with civil rights.

SHEA PUSHES BUSES

Rep. Charles L. Shea (D-Quincy) advocated privately franchised bus service from Quincy Sq. to South Station instead of state-operated rapid transit, which, he said, "tends to become a burden on taxpayers."

"Transportation on rubber wheels, either by bus or by automobile, is the coming thing," he told a transportation meeting of the Houghs Neck Community Council.

Bus routes can be changed as the needs develop, he said, while rails must remain in the same location.

TECHNICAL ROADBLOCKS

Public Works Commissioner Charles R. Herbert said that legal technicalities are holding up about 22 per cent of Quincy's ongoing $200,000 shore protection program.

Difficulties in obtaining releases from abutting property owners, he said, were holding up $32,000 worth of work on seawalls off Rock Island Rd., Houghs Neck, and Shellton Rd., Adams Shore.

QUINCY-ISMS

Mayor Amelio Della Chiesa indicated his intention to go ahead with plans to construct a $1,886,000 municipal incinerator despite the opposition of the Quincy Taxpayers Association, which was circulating a petition for a referendum on a sanitary landfill . . . Martin J. Walsh, 56, of 67 Lincoln Ave., Wollaston, New England director for the United Steelworkers of America, died while visiting friends in Clearwater, Fla. . . . Second Lt. David F. Peatfield of 25 Hilma St., Montclair, completed eight weeks of an officer orientation course at the Army's Infantry School, Fort Benning, Ga. . . . Chuck roast was 33 cents a pound at Roxie's., 479 Southern Artery, next to the Mayflower Diner . . . Robert Clarke of 90 Bicknell St., Germantown, and Paul A. Walker of 22 Kimball St., West Quincy, were among 50 competitors in the 13th annual Massachusetts bricklayers' contest at First Corps Cadet Armory, Boston . . . Mayor Della Chiesa said the Quincy tax rate for 1961 may be held to $77 or lower, an increase of only $2.30 over the 1960 rate of $74.70 . . . Mary C. Hallisey, daughter of Mr. and Mrs. John F. Hallisey of 104 Madison Ave., South Quincy, was named to the dean's list at Newton College of the Sacred Heart . . . "The Wackiest Ship in the Army," starring Jack Lemmon and Ricky Nelson, was playing at the Strand . . . Larry Antonelli and Lester Glasser were named co-chairmen of a testimonial dinner honoring the Rev. Thomas J. Tierney, curate of St. John's Church for the past 11 years . . . Donald R. Hoffman, son of Dr. and Mrs. William Hoffman of 80 Forbes Hill Rd., Wollaston, a senior at North Quincy High School, was off to Washington to compete with 39 other students for $34,250 in Westinghouse science scholarships . . . Shellfish Constable Carmelo Morreale asserted "I have always given the city a fair week's work" in answer to charges that he was also working 30-35 hours a week as a clerical assistant at the Post Office . . . Leo H. Rosenfelt of 34 Carlson St., Quincy Center, was promoted to inspection specialist at the Fore River Shipyard . . . Edward M. Kennedy, assistant district attorney of Suffolk County, agreed to address the April communion breakfast of the Quincy Knights of Columbus Council in the Masonic Temple . . . Mild cheddar cheese was selling for 49 cents a pound at Kennedy's, 1466 Hancock St. and 57 Billings Rd., Norfolk Downs . . . Rep. Joseph E. Brett (D-Quincy) filed the first application for an all alcoholic license for a package store at 205 West Squantum St., North Quincy, the day after a bill to restrict the number of licenses was defeated in the State Legislature . . . Lois Casagrande, a senior at Quincy High School, and Candice Wilson, a senior at North Quincy High School, were given good citizenship awards by the Abigail Phillips Quincy Chapter of the Daughters of the American Revolution . . . Jerry Ferency, son of Mrs. Mildred Ferency of 103 Merrymount Rd., Merrymount, got a thank you note from President Kennedy for saving his pennies to have a tree planted in Kennedy's name in Israel's "Freedom Forest."

211 On Broad Meadows Honor Roll

Althea P. Sawyer, head counselor, reports 211 students are listed on the second quarter honor roll at Broad Meadows Junior High School. They are:

HIGH HONORS
Grade 7

Elizabeth A. Anderson
Jacqueline M. Coleman
Karen A. Connick
Michael J. Connolly
Michelle S. Connolly
Stacey A. Delaney
Maria T. Escano
Nancy J. Keane
Sonya Kondrat
Lisa M. Lundin
Susan A. McGrail
Peter P. McPartlin
Cynthia Morrell
Brian J. Peach
Kristine Picarski
Michelle Pitts
Lee A. Roberts
Karla Robertson
Adam W. Rosen
Lauralyn Steen
Barbara A. Vejvoda
Ray P. Welliver

HONORS
Grade 7

Susan M. Beven
Jeffrey S. Bouffard
Marianne A. Campbell
Barbara J. Canale
Brian S. Chase
Regina M. Clasby
Mark J. Cohen
Jean M. Conso
Laurie J. Cosgrove
Barbara A. Cratty
Lena L. Cristiani
Frances I. Denvir
Cheryl A. Detellis
Randall S. Digiacomo
Elizabeth A. Ducey
Kim M. Fitzpatrick
Robert W. Forman [Taylor]
Sharon Fryar
Ann M. Grant
Daniel J. Hall
Carrie K. Hallett
Diane M. Holler
Kris A. Hurley
Anne M. Hutchinson
Michelle Jolie
Maureen Keeley
Jennifer L. Knowlton
Edward J. Kohut
Theresa M. Lawton
Christine M. Lombardi
Daniel P. Macauley
Deborah MacDonald
Jeffrey S. MacLean
Patricia McCarthy
Margaret R. McCourt
Kimberly McGuinness
Susan M. Megnia
Christopher J. Murray
Deborah L. Noe
Mary C. Noll
Michael Notarangelo
Mary Perkins
Donna J. Radley
David L. Rich
Lisa M. Richardson
Christine E. Sullivan
Michael J. Sutter
Martin G. Tolson
Christopher J. Wood
Susan B. Wright
Susan P. Zciba

HIGH HONORS
Grade 8

James P. Doherty
Nancy J. Hamel
Debra M. Lavender
Cheryl A. Lundin
Janet McCarthy
Mary K. McConville
Janet M. McLaughlin
Josephine M. Megnia
Stephen A. Squatrito
Rosemary Stanton

HONORS
Grade 8

Maryann Agres
Cheryl-Ann Bambery
Michael Belanger
Michael E. Boussy
Frank C. Cataldo
Jillann A. Congdon
Lisa M. Cosgrove
Robert Cosgrove
Allen Costigliola
Jeffrey D. Cotter
Roberta M. Currier
Karen A. Dami
Ellen S. Deady
Rina M. DeAngelo
Darrin J. DeCoste
Bernice M. DePietro
Albert Digiacomo
Tracy A. Donovan
Keith Eaton
Jean M. Fenby
Patrick Gwinn
Deborah L. Hannon
Paul G. Herbert
Kathleen M. Hussey
James H. Hutchinson
Marcia Kelley
Kristine E. Kelly
Julie C. Kohut
Kimberly A. Lotti
Kimberley A. Madden
Kris A. Magee
David Marrocco
Mark Masse
Chris J. Matthews
Michael S. McArdle
Stephen F. McDonough
Amy McGrail
James P. McPartlin
Michael J. Miller
Richard A. Miller
Richard Monahan
Cynthia G. Mullen
Kevin D. Murphy
Laura J. Norling
Marie A. Nunn
Nhia Ly Thue O'Neil
Rita Pattavina
Mark L. Pecce
Annmarie Perkins
Anne L. Peter
Michael P. Petrilli
Diane O. Raftery
Lisa D. Reddy
Christopher J. Richman
Paula A. Riley
Marybeth Rollins
Laura A. Schofield
Joanne Shea
Ronald A. Sheehan
Paul S. Silcox
Cheryl Sontag
Stacey A. Sparks
Janet R. Stevens
Steven A. Thurston
Michael D. Williams

HIGH HONORS
Grade 9

Tracy J. Aiguier
William E. Bomar
Kenneth Bucchianeri
Raegan R. Callahan
Kathryn M. Flynn
Rosemarie T. Gaura
Jeanne M. Knowlton
Joan A. MacDonald
Michael F. MacMillan
Donna M. Malvesti
Timothy A. Marks
Catherine A. Megnia
Brigid P. Morrell
Holly M. Morris
Catherine E. Riley

HONORS
Grade 9

Michelle D. Abboud
Edward A. Anastasi
Marilou L. Arevalo
Paul G. Bambery
Michele Beven
Barbara V. Binns
James L. Bottary
Edward P. Brennan
Caroline M. Calabro
Paula L. Campbell
Susan Campbell
Cathleen M. Connolly
Joanne Connolly
Patricia M. Craig
Jo Anee M. Crombie
Patricia A. Crossen
James A. DePietro
Theresa A. Donahue
Carol L. Engelmann
Maureen J. Flynn
Mark C. Gillard
Margaret L. Goldrick
Lori G. Griffin
Steven R. Hall
Jeanne M. Holler
Mary A. Kamb
Darlene J. Kennedy
Cheryl A. Magee
Colleen M. Mahoney
Brenda L. Malone
Ann M. McCarthy
Pamela A. McGunagle
Charles J. McManus
Nancy A. McQuinn
Donna L. Reid
Dawn M. Riley
Karen L. Robertson
Tammy L. Rose
John Servaes
Robert K. Silcox
Debra J. Spink
Cynthia Stevens
Eric Swanson
Matthew Taylor
Susan M. Traibel
Susan V. Whitman
Janet M. Witham

Girl Scout Troop 155 Visits Quincy Sun

Members of Girl Scout Troop 155 of Cranch School, visited The Quincy Sun recently to see first hand how a newspaper is produced.

Making the tour were Darlene Columbare, Suzanne Stec, Michelle McDevitt, Debbie Sullivan, Kim Pantano and Kris Connerty. They were accompanied by Mrs. Gail Columbare, troop leader.

The scouts were shown how news stories are written, set in type and placed on a page, including the story of their visit.

The saw an IBM computer typesetter, a Compugraphic photo typesetter, and a Compugraphic headline photo typesetter in action. They also saw how a stat camera reduces, enlarges and screens original photographs so they can be used in The Sun.

They were also shown how pages of The Sun are put together for printing.

The scouts were presented with copies of the current issue of The Sun at the end of their tour.

WHEN QUALITY COUNTS
A. E. GOODHUE STANDS ALONE

TRUTH DAYS

MELTON WOOL JACKETS
Any Jacket In Stock
30% OFF
Good choice of colors and sizes

TOP QUALITY NYLON JACKETS
SIZES Junior thru XXLT
Your first name embroidered FREE
Attention Coaches and Organizations
We can handle any size order and do it right.
We are the largest, most reliable and dependable Trophy Store on the South Shore

$1.50 up
$1.50 up
$1.50 up
EXCELLENT TROPHIES and PLAQUES
From $1.50 up for the Sport and Business World
If It's An Award, We Have It

Serving the community over 30 years
A.E. GOODHUE
1163 HANCOCK ST., QUINCY
Telephone 472-3090

"You Haven't Shopped in Quincy 'Til You've Experienced"

Lobo Boutique

★ Finest quality and selection in 18 Kt. Gold and 14 Kt. Gold Jewelry. (Charm holders and assorted charms)
★ Italian Sterling Silver Chains. Many handcrafted items.
★ Specializing in resetting stones.

Holiday Special

Purchase one Italian Sterling Silver chain at Full Price — Then purchase second chain at half price.

Ask about in-store jewelry party
12 Chestnut St. [Next to Strand Theater]
471-9733 Lay-A-way

MULTI-SERVICE CENTER contract for Houghs Neck facility is signed by Mayor Arthur Tobin at ceremony in Thomas Aquinas Hall, Sea St. At the ceremony were [from left], Jack Hacunda, president of Manet Health Center; Arnold Berenson, master of ceremonies; Ward 1 City Councillor Leo J. Kelly, Mayor Tobin, and Peter Hingorani of Eastern Construction Co., contractors for the center.

McCauley Seeks Funds For Hancock Parking Area Resurfacing

City Councillor Francis X. McCauley has requested that funds be included in the 1980 city budget for the resurfacing of the John Hancock parking area.

In a letter to Public Works Commissioner James J. Ricciuti, McCauley noted that sections of the parking area in the vicinity of Hancock St. are in poor condition.

He also requested that Ricciuti include the dredging and cleaning of the creek in vicinity of Rock Island Road and Edgewater Drive area in the 1979-80 public works program.

McCauley noted that houses in this area were flooded during the January rainstorms.

132-Unit Structure

Hearing March 1 on Luxury Apartment Proposal

The Quincy planning board will hold a public hearing Thursday, March 1, at 7:30 p.m., in the City Council Chamber at City Hall for the purpose of considering a proposed 132-unit, six-story luxury apartment house on Palmer St., Adams Shore.

Stephen C. Ricciardi presented plans for the apartment building to the board last week. Ricciardi, who has been a member of the board, resigned prior to the presentation, to avoid any conflict of interest charges.

Ricciardi asked the Norfolk Superior Court last November to rule if he would be in conflict of interest as a developer seeking approval of a board on which he sat. The court has made no ruling as yet, but Ricciardi decided to send his resignation to Mayor Arthur Tobin to clear the air.

Planning board chairman Rev. Bedros Baharian noted that the public hearing is not required, but the board wants some input from neighbors regarding the planned unit development.

The proposed building will have 85 one-bedroom and 47 two-bedroom apartments in the $4 million development.

Bruce Byorkman In Students 'Who's Who'

Bruce J. Byorkman, of West Quincy, a student at Rennselaer Polytechnic Institute, Troy, N.Y., has been named to Who's Who Among Students in American Universities and Colleges for 1978-1979.

Byorkman, of 104 Wesson Ave., is a member of the class of 1979 and is majoring in electrical engineering.

A. E. GOODHUE
For Everything in the Religious Line
MEMORIAL
GIFTS

Luxurious
Lamé Vestments

Chalices, Ciboria,
Altar Books, Stoles,
Pyxes, Crucifixes,
Funeral Palls,
Sick Call Sets

All our memorial gifts promptly memorialized without charge.

First Communion Gifts
FOR BOYS and GIRLS

Extra Fine Quality
Nylon Tulle
VEILS
$5.95

PURSES
for the
GIRLS
$2.25

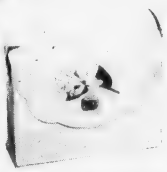

NECKTIES
for the BOYS
White or Red
1.95

A complete line of Religious Goods Prayer Books, Medals, Rosary Beads, Bibles, Statues, Bracelets, Altar Boy Supplies

A.E. GOODHUE
1163 HANCOCK ST., QUINCY
Telephone 472-3090

Hairplace One & Two
1 Maple St., Quincy Square
Corner Maple, Chestnut and Hancock Streets
Telephone 472-1060

Females

For the haircut or beauty services you've been looking for which include:
Haircutting Specialists
Perms for the Curly look or for Body
Facials - one hour of luxury $11.50
Facial Waxing
Hair coloring experts
Manicures
Ear Piercing $7.50

Males

For a haircut from Russell's Angels -- a cut you will remember.
BLOW CUT
Tuesday & Thursday Special [Reg. $10.] $7.50
Perms for hidden body or curls
Manicures
Facials - an hour of luxury $11.50

OPEN THURSDAY EVENINGS

Jhirmack HAIR CARE CENTER

Wollaston Music Center and Hobby Shop
27 BEALE STREET
WOLLASTON 773-5325
H.O. TRAIN Accessories
Drums - Guitars
Sheet Music
Records
Model Kits
Testors - Paints
Flying Rockets
School Supplies

Board Approves Storage Of Vehicles Off Quincy Ave.

[Cont'd from Page 1]

will be a section at the top of an abandoned quarry, placed far enough back from the face of the quarry so vandals will not be able to lob rocks and other missiles onto the cars.

Bates' attorney, Thomas Williams, told the board the primary purpose for the property will be the storage of new and used cars. He said insurance companies are interested in using it for vehicles which have been involved in accidents. Bates said it would also be used to store cars towed off the streets during snowstorms.

Bates said he owns about 100 acres of land in that area and his taxes run between $30,000 and $40,000 annually. He said it is difficult to pay his taxes without some income from the land.

The insurance companies would pay $8 per day for storing cars on the open lot, he said.

"In addition Quirk Chevrolet of Weymouth wants to use it to store new cars," he told the board.

He informed the board that he plans to have a watchman live on the property, but has not yet completed arrangements for housing.

The board was insistent that he use the right of way through the Ace Auto Body Company land, so as not to disturb residents of Hazeltine Dr. and Bower Rd., which lead to the property from the opposite direction.

Board Chairman John Gillis said that Bates would be expected to see that all the heavy vehicles parked along Quincy Ave. are taken into the lot and not be visible from the highway.

On the removal of wrecks, Bates assured the board that the insurance companies would be more than willing for them to be disposed of, since they would be paying storage fees on them. He said that under the law they have to be held at least 21 days.

He also agreed that no autos or auto parts would be sold on the site and that he would not conduct a salvage business.

In other action the board:

- Granted a request from the Quincy YMCA for a one-day beer license for Friday, 8 p.m. to midnight, for a benefit sports night to be held at the Fore River Club House.
- Granted request from the Wollaston Yacht Club for a one-day all alcoholic license for Saturday, Feb. 24, 6:30 p.m. to midnight, for the mid-winter fund raiser dance at North Quincy Knights of Columbus Hall.
- Approved a request from Most Blessed Sacrament Church, Houghs Neck, for a one-day all alcoholic license Saturday, Feb. 24, 9 p.m. to midnight, for a dance at St. Thomas Aquinas Hall.
- Granted permission to St. Mary's parish, West Quincy, to conduct tag days May 18-19. The board stipulated that volunteers must avoid seeking donations at intersections.

The board also granted St. Mary's Church permission to hold its annual carnival on the school grounds, June 7-8-9-10. The board said approval was granted with the proviso the carnival company show proof of liability insurance and adherence to state public safety regulations.

Approved the transfer of a common victualer-all alcoholic license from James and Rose Mitchell, owners of Jimmie's Cafe, 13-23 Des Moines Rd., Quincy Point, to Charles M. and Catherine M. Kane, 50 Warwick St., Quincy, as the C. M. Kane Corp. The name of the cafe will be changed to Kane's Place.

GNC General Nutrition Centers
When It Comes To Vitamins... There's No Better Place Than GNC
LOSE FAT
MODEL ETTS - HELPS CURB YOUR APPETITE - HELPS YOU LOSE THAT EXTRA WEIGHT • NO CALORIE COUNTING • NO EXERCISES • NO SPECIAL DIETS
2-MONTH SUPPLY ONLY $5.00
All Star REDUCING FORMULA
Doctor-tested, clinically tested diet program lets you take off up to 6 lbs. a week safely-helps keep that unwanted weight off permanently.
28-1 oz. Packets only $9.95
Now in individual packs for use anywhere convenience
FAST WEIGHT LOSS
$2.98 $7.99
VALUABLE GNC COUPON
Yogurt 8 oz. 3 for 99¢
LIMIT ONE - EXP 2-27-79
VALUABLE GNC COUPON
Fresh Ground Peanut Butter
1 lb. FREE Reg. .99¢
with any $3.00 Purchase
LIMIT ONE - EXP 2-27-79
We Have Fructose
...the miracle sweetener you've been reading about.
Our pure unflavored fructose has no fat, no sodium, and no synthetics to endanger your health!
Now available in four easy-to-use forms
2 Gram Tablets $8.95 225
Liquid $1.49 16 oz.
Granules $2.95 1 lb.
Packets $1.95 50
We have L-Tryptophane
Senior Citizens Discount
Every Tuesday
1546 Hancock St.
Tel: 471-9657
Quincy, MA 02169
Herb Teas
Caffeine Free - Delicious Tasting
• Chamomile
• Spearmint
• Peppermint
$1.25 36 Bags

Tax Delinquents

[Cont'd from Page 1]

He explained the procedure of going after unpaid taxes in this manner:

The tax is due May 1.

If it's not paid, a demand goes out in July or August.

If that gets no results in 14 days, a letter goes out stating that the delinquency will be advertised and a lien placed against the property.

The advertisement follows, usually around Sept. 30.

Then the lien is recorded in Norfolk Court in Dedham and six months later the city can foreclose.

Foreclosure is rare in Quincy, Foy said.

WEYMOUTH SAVINGS BANK
6-MONTH TERM CERTIFICATES
EFFECTIVE YIELD
10.25%
ANNUAL RATE
9.62%
Rates effective thru March 7
Continuously Compounded and Paid at Maturity
This rate be withdrawn at any time-
$10,000 minimum deposit.
Regulations require substantial penalties if withdrawn before maturity.
337-2700
WEYMOUTH SAVINGS BANK
47 Washington St. Weymouth Landing
Braintree/Weymouth Line
383 Bridge Street No. Weymouth
295 Washington St. Weymouth

Jewels & Gems

by Stan Manin
In 1917, Louis Cartier, of the famous French Cartier Brothers jewelry designers, developed the Cartier's tank watch for the eighty-four American Tank Corps Commanders who were stationed in Paris at the time. It is an item that has survived all the vagaries of fashion tastes. It has never gone out of style and has spawned a whole group of similar watches, and, at one point, a worldwide counterfeiting operation. The Cartier Tank watch is a time piece that has always remained timely. You'll find a wide selection of fine time pieces when you visit us at GRONO & CHRISTIE, INC., 536 Adams St., East Milton, 696-1490. Bulova and Seiko watches, Chelsea and Seth Thomas clocks and a nice choice of estate pocket watches are available. All types of clocks can be appraised, and repair work is handled by our craftsman as a "labor of love". Open: 9 a.m. - 5 p.m., Mon. thru Sat.
HELPFUL HINT:
Watches require periodic cleaning.

SUPER SAVINGS!

• WALLPAPER
[Many at $1 to $2]
• WINDOW SHADES
from $1.99
• CEILING PAINT
$5.99 gallon
marycarter paints
LIMITED TIME ONLY
Open Thurs., Fri. nights
139 Water St.
QUINCY 773-7707

Chamber Seeking Nominees For Annual Community Awards

The Leader Recognition Awards Committee of the South Shore Chamber of Commerce is seeking nominees from the membership and general public for awards to be given to three South Shore individuals at the annual meeting March 30 at Lantana.

Individuals proposed must have made contributions that have forwarded the Chamber's objective of building a sense of community in the region south of Boston and in providing leadership in matters of regional concerns as it affects the quality of life and economic prosperity.

Categories for the annual awards are not automatically the same each year, in order to allow for a broad range of individual possibilities.

Recipients at the South Shore Chamber's annual meeting in 1978 were Robert Blair, Business Executive of the Year; The Buckley Family, Business Family of the Year; and Rev. Bedros Baharian, Community Leader of the Year.

Chamber members of the Leader Recognition Awards Committee who will make the final decision include:

Chairman, Everett Grossman, Grossman's; Dave Devine, Boston Mutual Life Insurance; Rita Welch, Colonial Nursing Home of Weymouth; Gerald Reilly, Gerald T. Reilly & Company; John Spence, Rockland Trust Company; John Blake, Colony, Inc.; Jack Conway, Jack Conway & Company Inc.; Andrew Walsh, Walsh's Restaurant.

Nominations should be sent to Everett Grossman, Chairman, Leader Recognition Awards Committee, South Shore Chamber of Commerce, Box 488, Quincy, Ma. 02269, no later than Feb. 23.

Awards will be announced one month prior to the meeting.

High School Orientation For Central 9th Grade Student Parents

Parents of ninth grade students at Central Junior High School are invited to attend an orientation with the principals of Quincy and North Quincy High Schools Tuesday evening, Feb. 27.

Peter J. Chrisom of North Quincy High and Lloyd Hill of Quincy High School will discuss programs, curriculum, facilities and resources of their respective buildings.

The program begins at 7:30 p.m. in the Learning Center.

With the opening of the new wing at North Quincy High and the new programs at Quincy High School, the meeting is important for all parents of ninth grade students. A question-answer period will be provided for any concerns parents might have about the high schools.

Pagnano Towers Program Schedule

Frank O'Brien, president of Pagnano Towers, 109 Curtis Ave., Quincy, announces schedule of activities for senior citizens of the complex.

Monday - Knitting and crocheting, 1-4 p.m.

Wednesday - Ceramics 1:30-4 p.m.

Thursday - Sewing, 9-noon; whist, 1-3 p.m.

A dinner, with entertainment by the Sweet Adelines, will be held Feb. 27.

A Three-day trip to the Catskills is being planned for June 6.

Enroll Now
DOLL STUDY COURSES
FOR MEN • WOMEN • TEENAGERS
Develop a hobby - Start a business
OPPORTUNITIES UNLIMITED
CREATING • COSTUMING
REPAIRING • RESTORING
Study with the only teacher in the world with fifty years experience and international recognition offering these courses in this "Lost Art".
PAUL GOULD — DOLL HOSPITAL
696 Hancock St., Wollaston - Tel: 472-5455

WASHINGTON'S BIRTHDAY
SPECIALS
KUSTOM TV
AND RCA
OFFERS FOR A
Limited time only!

Get in on the RCA Great Rebate and save big $$$ on RCA's best-selling Color TVs! Just buy one of the Great Rebate models shown below, fill out the money-back certificate that we will give you, and send it to RCA with proof of purchase. You'll get a check from RCA in about six weeks.

Save on these 25" diagonal RCA XL-100 Color Consoles with electronic tuning

- Automatic Color Control and Fleshtone Correction
- Energy-efficient XtendedLife chassis--uses only 89 watts average power
- Super AccuColor black matrix picture tube

YOUR CHOICE

Reg. Price	$639.00
Great Rebate	$ 45.00
Your Cost	$594.00

Great Rebate from RCA on this 19" diagonal XL-100 Color TV

Features RCA's XtendedLife chassis with only 69 watts average power usage. Automatic Chroma Control. Automatic Fine Tuning. Super AccuLine picture tube.

Reg. Price $424.00 Great Rebate $25.00 Your Cost $399.00

Offer good between Jan. 18 and Feb. 24, 1979

We Service What We Sell!! "That's Important"

KUSTOM TV
95 PARKINGWAY • QUINCY SQUARE
Telephone 471-2800

HOURS: 9:00 A.M. to 6 P.M.
OPEN MON. & THURS. NITE TILL 9 P.M.
MASTER CHARGE
VISA

Something New For Birthdays
ICE CREAM CREATIONS
CAKES • ROLLS • PIES

CARTOON CHARACTERS
OUR SPECIALTY

ALL ITEMS CUSTOM MADE IN OUR STORE

COUPON
$1.00 OFF
with this coupon
CAKE & ICE CREAM CAKE
One Coupon per Cake
Offer Expires March 15, 1979

FREE QUART
with 10 Bonus Coupons

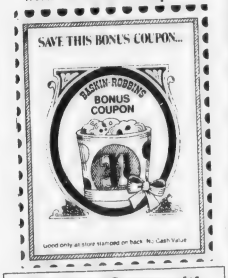

One Bonus Coupon with each Quart of Hand Packed

BASKIN-ROBBINS ICE CREAM STORE
31

QUINCY
1434 HANCOCK ST.
QUINCY CENTER
479-9564

WEYMOUTH
HARBORLIGHT MALL
RTE 3A
337-3113

OPEN 7 DAYS

VA Contact Man At Donnelly's Quincy Office

Congressman Brian Donnelly announces the Veterans Administration practice of having a VA contact man at the Congressman's office, second floor of the Quincy Post Office, 47 Washington St., Quincy, will be continued.

The contact man will be available on the first and third Tuesday of each month.

This so-called "itinerant service" for veterans has proved most helpful in the past, especially to elderly and disabled veterans, Donnelly said.

WASHINGTON'S BIRTHDAY SALE

14 KT GOLD Clearance

14 KT GOLD EARRINGS 40% OFF
Including Shrimp, Rams and Hoops
MANY, MANY OTHER STYLES
$4.99 and up

14 KT GOLD PENDANTS 40% OFF
Including Cameos, Ivory & Tiger Eye Hearts OPALS, ONYX etc.

14 KT Genuine STONE RINGS 40% OFF
Including OPALS, AMETHYSTS etc.
SERPENTINE STONE RINGS $12.00

FEW PAIRS
DIAMOND EARRINGS 50%-60% OFF

Come in and discover our unusually LOW PRICES on 14 KT Gold Jewelry

30" 14 KT GOLD SERPENTINE CHAIN $29.90

VISA
Come in and register for a Treasury Bond
LAYAWAY
master charge

1361 Hancock St. Quincy Sq.
PHASE II DISCOUNT JEWELRY
1 Minute from MBTA

IT'S OUR POLICY

Fast, Courteous Service

Modern banking equipment and experienced banking personnel assures you of efficient service

One Stop Banking

Presidential Co-operative Bank

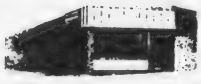

NO. 1 GRANITE STREET, QUINCY
CONVENIENTLY LOCATED IN THE HEART OF QUINCY SQUARE
773-2040 773-2041

EQUAL HOUSING OPPORTUNITY

Open Saturdays 9 A.M. to 1 P.M.

Decision Due Feb. 28 O

The School Committee has postponed until Wednesday, Feb. 28, a decision in the case of Iranian student Hadi Farahani, ward of a Wollaston couple, who wants to enter North Quincy High School for the final semester of his senior year.

Mr. and Mrs. Jason Stone of 243 Holbrook Rd., his guardians, told the committee that Farahani's family now pays $850 tuition per semester for him to attend Shaw Prep in Boston and they question the quality of the education he is getting there.

Farahani, they said, had no mail from his home in strife-torn Iran for six weeks and all the letters that he had sent to his family in that time had been returned.

Committeeman John J. Sullivan noted that in the recent past other foreign students had been turned down in their efforts to enter Quincy schools, even though one of them offered to pay tuition.

"It's the law," said Mrs. Stone, waving the guardianship document. "The law says when a child is a legal ward he must be given an education free of charge, regardless of national origin. There's three months to go; it's only one person; he's an A student; and it is the law."

'Clean Air Awards' Nominees B

The Norfolk County-Newton Lung Association, the 'Christmas Seal' people, invites Quincy residents to submit nominations through March 7, for their fifth annual "Clean Air Awards" presented to facilities that have made an outstanding effort to keep the air clean.

Eligible for the awards which will be presented during Clean Air Week this Spring, are utilities, foundries, incinerators, heavy and light manufacturing, waste disposal facilities, transportation programs as well as new and innovative groups.

The Procter and Gamble

2 Residents In Thayer Cum L

Two Quincy residents, Mary Braman of 30 Virginia Rd, Merrymount, and Steven Sorkin of 35 Sturtevant Rd, Quincy, have been elected to the Cum Laude Society of Thayer Academy, Braintree.

Mary, daughter of Mrs. Paula

n Iranian Student Entering NQHS

Farahani told the Committee that he has already applied for admission to several colleges in the United States, including MIT where he would like to study physics.

Dr. Carol Lee Griffin, the School System's expert in such matters, said that other communities on the South Shore handle the admission of foreign students administratively rather than taking each case before the School Committee.

Patricia Toland, vice chairwoman of the School Committee, asked Asst. Supt. John A. Osterman to see if the administration could formulate a policy that would lift the burden from the shoulders of the Committee.

Decision on the Farahani case was postponed until the next meeting at the request of absent Committeeman Frank Anselmo, who has been a critic of the admission of foreign students in the past.

eing Sought

plant, Quincy, received the 1976 award.

Nominations should be sent to the Norfolk County-Newton Lung Association, 25 Spring St., Walpole, 02081. Call 326-4081 or 668-6729 for more information.

aude Society

Braman, and Steven, son of Mr. and Mrs. Stanley Sorkin, are both top ranking seniors at the Academy.

Pine Craft FURNITURE
SOUTH SHORE'S ONLY FULL SERVICE FURNITURE CENTER

- Unfinished - Pine & Hardwood
- Custom Finished
- Restoration
- Free Delivery within area
- Large selection - in stock
- No Interest Layaway plan
- Inflation beating prices
- Quality & Satisfaction Guaranteed

HUTCH SALE 15% OFF Mfg's List

Open Daily 9:30 - 5:30, Fri. eve 'till 8 P.M.

27 A BEALE STREET
WOLLASTON CENTER
TELEPHONE 479-6298

RECONDITIONED
COLOR and Black & White TV's

Every Set Gets All Channels

All Guaranteed
$38.00 AND UP

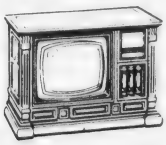

AUSTIN TV
51-53 Franklin Street
Quincy • Tel: 472-4775

R★LITEBULB MASSACHUSETTS ELECTRIC CONSERVATION SWEEPSTAKES

HI KIDS. I'M ESTER LITEBULB AND I'D IKE YOU TO ENTER A CONSERVATION SWEEPSTAKES TO WIN A TRIP FOR THREE TO WASHINGTON, D.C.

HERE'S ALL YOU HAVE TO DO: NAME MY DOG AND DRAW A PICTURE OF US OR SIMPLY WRITE YOUR NAME, ADDRESS AND AGE ON A 3"X5" PIECE OF PAPER OR THE COUPON IN THIS AD AND MAIL IT TO ME.

000 KIDS WILL WIN A LESTER LITEBULB T-SHIRT.

THE GRAND PRIZE WINNER WILL GET A TRIP TO WASHINGTON, D.C. FOR THREE, WHERE YOU COULD SHOW YOUR DRAWING TO YOUR SENATOR!

SO MAIL ME YOUR DRAWING AND/OR YOUR NAME, ADDRESS AND AGE AND YOU MAY BE A LUCKY WINNER:

SEND TO:
MASSACHUSETTS ELECTRIC
P.O. Box 5000, Worcester, MA 01613

Name _____
Street _____
City _____
State _____ Zip _____
Age _____
Child's T-Shirt Size _____

. Print name, address nd zip code on a 3" x 5" lain piece of paper (add our suggestion for he name of Lester itebulb's dog and draw- ng of them if you would ke to), and mail to: ester Litebulb Conser- ation Sweepstakes, assachusetts Electric, O Box 5000, Worces- er, MA 01613. Sorry, nly one entry for each hild.

2. Qualified entrants must reside in areas served by Massachusetts Electric Company, and must be 13 years of age or under on the date of the closing of the sweepstakes. Immediate members of the families of employees of Massachusetts Electric Company and its affiliates, Cabot Advertising or Inquiry Service and Analysis Company are not eligible.

3. With your entry you may send your suggestion for the name of Lester Litebulb's dog and drawing of them. (This is not a requirement to compete in the sweepstakes.)

4. The grand prize in this contest is a trip to Washington, D.C. for three. Prize includes round trip air fare from Boston to Washington, D.C., three nights accommodation and meals, ground transportation and guided tour of the Capitol. Trip must be completed prior to May 31, 1979. Winners are liable for any applicable taxes. In addition, 1,000 Lester Litebulb T-shirts will be awarded. Finally, every entrant will receive two Lester Litebulb conservation decals. Winners will be notified by mail no later than April 14, 1979. A list of prize winners will be available free of charge by sending a request to Massachusetts Electric.

5. Winners will be selected by random drawing conducted by Inquiry Service and Analysis Company of Boston, Massachusetts, the independent judging organization retained to insure impartiality in the conduct of the contest.

6. All entries must be postmarked no later than April 2, 1979 and received no later than April 7, 1979.

7. Void where prohibited or restricted by law. Odds of winning will be determined by the number of entries received. All prizes will be awarded.

8. All entries and drawings will become the property of Massachusetts Electric.

Arts/Entertainment

At Strand Theater

Quincy Opera Company In Debut Performance Sunday

The Quincy Opera Company will make its debut before invited guests with a special performance of scenes from various operas Sunday at 7:30 p.m. at the Strand Theater, Chestnut St., Quincy Center.

Some 1,500 invitations have been sent out.

The performance, which aims to generate a resurgence of interest in opera, will include selections from "La Traviata", "Barber of Seville", "Carmen", "HMS Pinafore", "Rigoletto" and "Don Giovanni".

Edward Coyle, president of the non-profit opera company, said:

"In the last 30 years, there has been a rebirth of interest in the opera across the nation. It is our hope to add Quincy to the growing list of cities that are participating in this exciting renaissance of opera."

"Quincy has always been one of the country's outstanding cultural areas. We feel that we have the nation's finest historical societies, and many fine organizations that support the arts such as the Quincy Art Association, the Quincy Symphony Orchestra and the Wollaston Glee Club, to mention a few."

The company's board of directors includes Mayor Arthur Tobin, Barbara Alpern, Richard Barker, Carter Caudle, Steven Esdale, Robert Flavell, Charles Grein, George Montilio and Joseph O'Connor.

The opera company plans to schedule performances for the public in the future.

'Cabaret' Feature For Heart Fund Theatre Party

The movie "Cabaret" starring Liza Minnelli and Joel Grey will be the feature attraction at the "John J. Daniels Memorial Night" on Tuesday, March 6, at the Strand Theatre, 12 Chestnut St., Quincy Center.

All proceeds from the event will be donated to the American Heart Association Southeast Massachusetts Division for Heart Research and Education.

The program will begin at 7:30 p.m. Thirty door prizes will be awarded before the movie. Tickets are 99 cents and may be purchased from any of the committee members.

Richard J. Koch, chairman of the Quincy Heart Fund Special Events Committee is seeking volunteers to assist in various phases of the program.

Special donations to the 10th annual Heart Fund Theatre Party may be made in memory of relatives and friends. Checks should be made payable to the Quincy Heart Fund and left with Treasurer John J. McCue, manager of the North Quincy Branch of the Hancock Bank, 415 Hancock St., North Quincy, MA 02171.

Additional members of the committee include William P. Phelan, Harold Coose, Agrippino A. Roccuzzo, Henry Underhill, Sean Mullvaney, Miss Katherine G. McCoy, Mrs. Patricia Gauthier, Joseph O'Connor, William Souden, Donald E. Conboy and Henry Bosworth.

Anyone wishing to assist are asked to contact Koch at 241 Newbury Ave., North Quincy, or any of the committee members.

Tickets may be purchased at The Quincy Sun office, 1372 Hancock St., Quincy Sq., or from any of the committee members.

Community Theatre Sets Auditions For 'View From The Bridge'

Auditions for Quincy Community Theatre's production of Arthur Millers "A View From the Bridge", to be presented May 4,5,11 and 12, will be held Feb. 27, and March 1, from 7 10 p.m. at Broad Meadows Auditorium, 50 Calvin Rd., Merrymount.

For more information, call Eileen Killeen, 282-1862, or write to Quincy Community Theatre, 53 Dale Ave., South Quincy.

Tickets Available For Seniors Trip To Flower Show

Tickets for the Quincy senior citizens trip to the New England Spring Garden and Flower Show March 19, at Commonwealth Pier Exhibition Hall are on sale at the Council on Aging office, 1 Cliveden St., Quincy.

Bus transportation will be provided from various locations throughout the city the day of the trip.

Tickets are limited and will be sold to persons displaying identification cards on a first come, first serve basis. A maximum of five tickets will be sold per person, with identification cards for each.

No telephone reservations will be accepted.

For more information, contact the Council on Aging office.

Fashion Clinic Field Trip For Young Adults

The Southwest Community Center, Lincoln Hancock Community School Council and Expanded Food and Nutrition Program of U. Mass are sponsoring a field trip for Quincy young adults to a fashion clinic today [Thursday] at the Solari School of Hair Design, Malden.

The program will include discussions on health and nutrition, and the Solari School will offer discount prices on hair cuts.

Snacks will be provided by the food and education program.

NQHS Drama Club In 3 One-Act Plays

The North Quincy High School Drama Club will present three one-act plays Feb. 28, at 7:30 p.m. in the school's New Black Box Theatre as part of an intramural class competition.

Each play, under the supervision of Sandra DeVincentis, Drama club advisor and English teacher at the school, is produced and directed by students of each class.

The senior class will present "Drop Dead", directed by Ann Marie Boness; junior class, "A Mad Breakfast", directed by Rebecca Lampert, and sophomore class, "The Little Nuisance", directed by Kim MacMillon.

The plays will be evaluated by judges involved in drama in the city of Quincy, and awards will be presented for all star cast, best actress, best actor and best production.

Vegetable Gardening Course

A four-week session on Vegetable Gardening will be given by Paul Lopes, Home Horticulturist, Norfolk County Extension Service, at the Lincoln Hancock Community School. The schedule:

Mondays, 7 to 9 p.m., March 19, 26, April 2, 9.

Limited registration will be on Feb. 28, from 3 to 5 and 7 to 9 p.m., in the lobby of the Lincoln Hancock Community School, Water St.

There is no charge for the course.

Order of Sons of Italy
120 Quarry Street, Quincy
LAS VEGAS NIGHT
FRIDAY, MAR. 9, 7 P.M.-MIDNIGHT
DONATION $1.00
For Entrance and Door Prize

DUTTON'S
RESTAURANT
Featuring the Finest In New England Cooking
LUNCHEON
11 A.M. to 4 P.M.
DINNER
4 P.M. to 10 P.M.
ACCOMMODATIONS FOR
Bowling Banquets
Retirement Parties - Showers
Weddings & Anniversaries
Entertainment Nightly at the Fireside Lounge
FOR RESERVATIONS
Call: 471-1623, 471-5540
125
SEA ST.
QUINCY
471-1623
DUTTON'S

SENIOR CITIZENS SPECIAL
25% OFF OUR PRICES
ANYTHING ON MENU!
with this ad. Expires 3/1/79
$5.00 Value Our Price Only $2.49
All served with spaghetti or shells, hot garlic bread or fresh Italian bread.
CHICKEN CACCIATORE
VEAL PARMIGIANA
BAKED LASAGNA & M.B.
ITALIAN MEETBALLS
EGGPLANT PARMIGIANA
ITALIAN SAUSAGES
CHEESE RAVIOLI & M.B.
SPECIALIZING IN HOME MADE ITALIAN FOODS READY TO GO IN 5 MIN.
REGULAR 1.49 2.25
GREEK 1.69 2.55
CHEF'S SPECIAL 1.89 2.99
ITALIAN ANTIPASTO 2.05 3.29
Garden Fresh SALADS 2 SIZES
Big 7" dia. and Giant 9" dia. SERVED WITH BREAD
Schrauty's House
Made FRESH Here!
FRENCH BREAD PIZZA
3 SIZES • "For People Who just want a slice and then can order anything on it!"
.45 .60 .85
EACH SLICE ADD 20 25 35 FOR ADDITIONAL ITEMS
PIZZA
OF ALL KINDS FRESH DOUGH "Twice the weight of others Twice as good
$1.75 UP
SUBS
28 OF THEM 3 SIZES "COOK TO ORDER OVEN HOT IF WANTED"
$1.09 UP
BUY 3 GET ONE FREE
CORNER OF RT. 53 & PLEASANT ST. (LOVELL'S CORNER)
• AMPLE PARKING ACROSS STREET • EAST WEYMOUTH
WINTER HOURS: 10-9 335-9721 TAKE OUT ORDERS

Free Initialing
With Purchase Of
Luggage And
Leather Goods
JASON'S MUSIC AND LUGGAGE
1514 HANCOCK ST., QUINCY 773-2089

Singing Waiters
Maxwell's Parrot
6-8 Maple St. Quincy Center
Now Serving Sunday
Brunch 12:30 to 3:30
Monday Night - Nostalgia Night
Music from 50's & 60's by Singing Waiters
Tuesday Night - Italian Night
Italian Cuisine - Italian Music
Wednesday thru Sunday Night
Singing Waiters present a medley of Broadway Show Tunes and Popular Music
A different Sunday Dinner Special Every Week
Reservations 471-8266
479-9205

RAYTHEON TOUR -- Former ROTC Commander Julie Lyons, now special assistant, is shown with Cadet/Major John Cunningham as they take attendance at the close of recent field trip to Raytheon Company's defense plant, Waltham. Students from the local unit were given a guided tour of the complex by Richard Alexander of Raytheon.

Michael Boyle Promoted To Airman

Michael T. Boyle, son of Mr. and Mrs. Arthur H. Boyle of 35 Agawam Rd., has received his first promotion in the U.S. Air Force.

Boyle, promoted to air man, recently completed technical training at Sheppard AFB, Tex. He now serves at Mildenhall RAF Station, England, as an aircraft maintnance specialist with a unit of the U.S. Air Forces in Europe.

Boyle is a 1977 graduate of Quincy Vocational Technical High School.

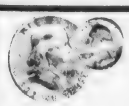

SILVER COINS WANTED
Scrap Silver & Gold - Call for quotes
Old Coins, Gold Coins
and Paper Money - Wanted
Full time coin dealer since 1941

COURT COIN CO.
1659 Hancock St.
Quincy - 471-1760

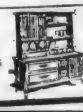

Allagash Antiques
BUYING ANTIQUES AND USED FURNITURE

Francis LaPierre New Commander A.F. ROTC Unit

Francis J. LaPierre, a senior at Quincy High School, succeeds Julie Lyons, of North Quincy High School, as commander of the local Air Force ROTC unit.

LaPierre has received two nominations to the Air Force Academy and two ROTC scholarship offers from the Air Force and Navy ROTC programs. He is awaiting notice from the Army.

Other members of the command staff, which changes twice yearly to give cadets practical leadership and management training, are:

Judy Clarke, deputy commander; Julie Lyons, special assistant; John Cunningham, operations officer; Elizabeth Murphy, operations NCO; Robert Farmer, administration officer; Joseph Souza, administration NCO; William Barnes, personnel officer; Robert Eisenhauer, personnel NCO; Steve Danckert, information officer; David Stohlberg, information NCO (ranking NCO); William Dever, information NCO; Ron Holland, material officer; Matthew Harris, material NCO; Linda Widdisson, finance officer; Mark D'Angelo, finance NCO; Bonnie Campbell, enrollment officer; Robert D'Angelo, transportation officer; Edward Gargano, transportation NCO.

Commanding flights and NCO's assisting them, are Ray Taylor, Charles Elstob, flight A; Michael Hubbard, Mark Horner, flight B; Judy Clarke, (No NCO assisting), flight C; Ron Holland, William McCarthy, flight D; Richard Farmer, Michael Linehan, flight E.

Ray Taylor continues as commander of the drill team.

The honor guard is headed by John Lyons.

No one has been selected yet to head the color guard.

Thayer SSAT March 3

The Secondary School Admission Test (SSAT) for students interested in applying to Thayer Academy, Braintree will be given March 3.

Offer good between Jan. 18 and Feb. 24, 1979

Limited time only!

Save BIG $$$ on RCA's best-selling color TVs. Just buy one of the Great Rebate models shown below, fill out the money-back certificate that we will give you, and send it to RCA with proof of purchase. You'll get a check from RCA in about six weeks.

We have been appointed as RCA Authorized Servicenter

Do you know that South Shore Television repairs TVs, Radios, Stereos, Tape Players. All work done by licensed technicians.
SAVE WITH CARRY IN SERVICE

South Shore Television
Sales and Service

12 Revere Rd
479-1350

Across from Sears
Lic. No. 12

OPEN THURSDAY & FRIDAY NIGHTS

master charge VISA

CLOGS 'N BOOT
1474A HANCOCK ST., QUINCY, MA 471-1729

We Sell The Best For Less!

All Handbags Drastically Reduced

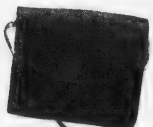

DISCO SLIDES
$9.90
Leather or Nubuck Suede
- Black
- White
- Rosewood
- Beige
- Brown & More

IN STOCK! Quincys largest selection of Clogs All at Discount prices!! And All First Quality

Special Group of LEATHER BOOTS $25.

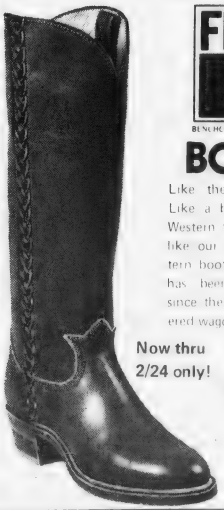

FRYE
BENCH CRAFTED SINCE 1863
BOOTS

Like the Western look? Like a boot with a real Western flair? Then you'll like our new Frye Western boots. After all, Frye has been making boots since the days of the covered wagon.

Now thru 2/24 only! $65
Reg. $94.00
First Quality

WOOD BOTTOM SHOES
- Very comfortable
- Made in USA
- Black, Tan, Wine
- Now getting in spring colors....

$17.90

DISCO CLOGS NOW IN STOCK
- Black
- Med. Brown
- Navy
- Tan

$14.90

Jim Burke Beth Israel Brotherhood's 'Man Of Year' . . .

BETH ISRAEL BROTHERHOOD honored former Congressman James A. Burke as their "Man of the Year" at breakfast Sunday at Beth Israel Synagogue, Quincy Point. Burke, who served nine terms in Congress is shown here with Mayor Arthur Tobin, Gov. Edward J. King and Congressman Brian Donnelly, Burke's successor in the 11th District.

MAN OF THE YEAR award of Beth Israel Brotherhood of Beth Israel Synagogue, Quincy Point, is presented to former Congressman James A. Burke by Gov. Edward J. King. Guests at the breakfast ceremony at left are Congressman Brian Donnelly, Mayor Arthur Tobin, Mrs. Aileen Burke, wife of the former Congressman.

[Quincy Sun Photos by Mel Burak]

Thayer Open House Feb. 27

Thayer Academy Upper School 745 Washington St., Braintree will hold an "Open House" Feb. 27, at 7:30 p.m. in Southworth Library for parents of students applying or contemplating admission to the school.

An information and slide show will be presented, and academic department chairman will be available to answer questions.

The Science Building, Art Studio and Gallery will be open.

For more information, call Mrs. Bell, 843-3580, ext. 22.

7 To Receive School Committee Service Awards

Seven persons will receive the School Committee Community Service Awards at a ceremony to be held Wednesday, March 7, at 6 p.m., at Three Seasons Restaurant in the Vocational-Technical School.

Recipients of the awards are: Arthur G. McLean, 30 Taylor St., Mrs. Virginia McEvoy, 79 Sharon Rd., Peter Cappola, 196 West Squantum St., Howard Crowley, 139 Highland Ave., Frank McNally, 11 Brae Rd., Irving Isaacson, 55 South St., all of Quincy and Darrell Roberts Jr., 114 Great Hill Dr., Weymouth.

5-Cent Hike In Secondary School Lunches Tabled

A request by Food Coordinator George D. Cole to raise the price of secondary school lunches from 40 cents to 45 cents was tabled by the School Committee last week.

Patricia Toland, vice chairwoman, said she wanted to hold up on the price hike to see if it could be replaced by a federal reimbursement.

Asst. Supt. John A. Osterman said the lunch has been pegged at 40 cents for the past three years.

He quoted Cole as saying what the Committee probably already knew, that the price of food has gone up and the five cent increase is needed just to break even.

Hamburger used to cost 63 cents a pound, he said, now it is $1.23.

Watch Sun Eclipse From Chickatawbut Hill

Quincy residents are invited to bring a lunch and observe a partial eclipse of the sun Feb. 26, 11 a.m. - 2 p.m. on Chickatawbut Hill, Blue Hills Reservation, Milton.

Participants will be informed how to observe the eclipse without destroying your eyes.

The activity is free. A donation is asked for a hot beverage.

For directions and registration, call 696-0920.

Chickatawbut Hill is a non-profit environmental education facility operated by the Massachusetts Audubon Society for the Metropolitan District Commission.

Penn Hill Seniors Mark 7th Anniversary

The Penn Hill Senior Citizens Club celebrated it's seventh anniversary recently at a meeting held at First Presbyterian Church, Franklin St., South Quincy.

Original officers Douglas MacDonald, founder of the club, Mrs. Christine Robertson and David Patton presided at the meeting.

Mrs. Ruth Mills, president, commended the officers for their work. Each was presented a box of Valentine candy. A cake was presented by Sam MacLeod for the occasion.

The club was formed in September, 1973 and has grown from a membership of 35 to 125.

Dedham Resident Granite Co-op Contest Winner

The name of W. J. Ellis of 15 Kimball Rd., Dedham, has been drawn as one of 12 weekly winners in a contest being held by the Granite Co-operative Bank of Quincy.

The public is invited to guess the amount of cash handled by the bank between Feb. 1 and April 30. The person guessing the closest will win a Panasonic Console Color TV worth nearly $700.

Each week the bank draws one of the entries submitted and awards a prize from among other Panasonic merchandise.

This week's winner won a Panasonic tape recorder.

Next week the bank will offer a Panasonic AM-FM Portable Radio as the weekly prize.

No transaction is necessary to enter. Winners must be at least 18 years old though they need not be a regular depositor at the bank.

Choosing A Realtor? Look Around

Merrigan SOLD MINE

Merrigan SOLD MINE

Merrigan SOLD MINE

Merrigan SOLD MINE

MERRIGAN

Quincy Milton 696-6200 & Co.

GOULD DOLL HOSPITAL
ANTIQUE - MODERN DOLLS
Repaired - Restored - Dress To Order
WIGS - SHOES - HATS - CLOTHING
HAND DRESSED DOLLS FOR SALE
OLD DOLLS — BOUGHT — SOLD
696 Hancock St., Wollaston - Tel: 472-5455
SHOP HOURS: Thurs., Fri., Sat., 1 - 6 P.M.

The Quincy CETA Office is currently hiring eligible candidates for CETA jobs throughout the South Shore. The following jobs are available:

BOOKKEEPERS

CLERKS

CLERK/TYPISTS

KEYPUNCH/CODERS

SECRETARIES

ELIGIBILITY REQUIREMENTS:
Resident of one of the following municipalities: COHASSET, HINGHAM, HOLBROOK, HULL, MILTON, NORWELL, QUINCY, RANDOLPH, SCITUATE, and WEYMOUTH
A. Unemployed for at least 10 of the 12 weeks immediately prior to application and a member of a family whose income does not exceed 100% of the Lower Living Standard Income Level
B. Receiving or a member of a family receiving public assistance for 10 of the last 12 weeks (AFDC, Veterans Asst., GR, SSI)
Apply at the South Shore Job Center, (Division of Employment Security), 1433 Hancock Street, Quincy, Ma. 02169. 471-2750.
In accordance with out Affirmative Action Plans, we encourage minorities, women, and handicapped persons to apply.
AN EQUAL OPPORTUNITY EMPLOYER
Please note: former PSE participants that have been on CETA for over 1 year are now eligible for rehire.

JR Jon Roberts
HAIR STYLIST
18 COTTAGE AVE., QUINCY

ANNIVERSARY SPECIALS
Tues., Wed. & Thurs.
Frosting (complete)..... $18.50
Blow Cuts..... from $7.50
Senior Citizens Specials
Tue., Wed. & Thur. 30% Off Regular Price
WALK-IN SERVICE - Open Thur. & Fri. evenings
Closed Monday Phone 773-2141

Senior Citizens' Shopping-Service Special

472-1424
STRAND
Quincy Sq.

SENIORS
$1.25 At All Times

A Mug of Coffee and a Muffin of your choice
Breakfast, Sandwich Luncheon, Dinners
472-9641
Mug n Muffin
31 BEALE ST., WOLLASTON

SQUANTUM PHARMACY
746 E. Squantum St., Quincy
328-1082
$1.00 OFF
ANY PRESCRIPTION
FOR SENIOR CITIZENS
ON NEW OR EXISTING PRESCRIPTIONS
You must bring this coupon with prescription
Free prescription delivery service to Squantum & No. Quincy
Exp. 3/29

WITH THIS COUPON
20% Off Any Purchase
for Senior Citizens Only
PIZZA Chef
661 Hancock St. Wollaston 479-3100
33 Temple St. Quincy Square 472-9646
Exp. 3/29

WITH THIS COUPON
J.B. OPTICAL and HEARING AID CENTER
30% off list price on hearing aids for senior citizens
10% discount on eye glasses for senior citizens
773-3505
773-4174
1361A Hancock St. Quincy Square [across from Quincy Sun]
Exp. 3/29

WITH THIS COUPON
10% off
any purchase for senior citizens only
at
Granite 5 & 10
7 Beale St.
Wollaston 471-1007
Wollaston Store Only
Exp. 3/29

Colonial Federal Savings
Free registered checks for senior citizens who are depositors
Free Barclay's travelers checks for senior citizen depositors.
We recommend direct deposit of government pension checks to assure safety and regularity of receipt.
NOW accounts available.
Quincy - 15 Beach St., Wollaston 471-0750
Also in Holbrook, Wareham, East Weymouth

Better Hearing
AID CENTER, INC.
SPECIALIZING IN DIFFICULT HEARING LOSSES
1536 Hancock St., Quincy
Senior Citizens 20% discount
repairs sales Gould & Mallory batteries
OFFICE HOURS 9 TO 5
PHONE 479-5338
479-5333
WILLIAM A. SACCONE, JR.
CERTIFIED HEARING AID AUDIOLOGIST

WITH THIS COUPON
Free Beverage
with any lunch or dinner
at
Barry's/deli
for Senior Citizens
21 Beale St.
471-6899 Wollaston
Exp. 3/29

Optometric Associates
OF QUINCY
680 Hancock St. Wollaston
For Senior Citizens
15% off all Eyeglasses
471-2300
Complete Eye Care

WASHINGTON HOSPITAL AND SURGICAL SUPPLY
MEDICAL SUPPLIES FOR PHYSICIAN AND PATIENT
Your Complete Medical Supplier For Home Care
FREE DELIVERY
70 BILLINGS ROAD
NO. QUINCY
328-8445

HEAD START
(Formerly Sabina's)
5 Beale St. Wollaston

Wash & Set	$3.00
Haircut	$3.00
Complete	$6.00

[senior citizens only]

Permanents
$12.50 Complete
With Free Conditioner
[senior citizens only]

Blow Cut
$7.00 Complete
[senior citizens only]

OPEN: Mon. thru Wed. 8:30 til 6:00; Thurs., 8:30 til 9:00; Fri., 8:30 til 7:00; Sat., 8:30 til 5:00
Phone: 472-9687 or 471-4840

PERMANENT HAIR REMOVAL
"You owe it to yourself to look your best"
20% DISCOUNT FOR SENIOR CITIZENS
Complimentary consultation
DOLORES MacMILLAN
REGISTERED & LICENSED ELECTROLOGIST
680 Hancock St., Wollaston
Tel. 471-9500

Hear Ye! Hear Ye!
QUINCY HEARING AID DISPENSERS
1246 Hancock St., Quincy Mass. 773-0900
Next to Bargain Center
We Repair & Service All Makes
We Accept Medicaid - Call and we will mail
We'll show you how to cut the number of hearing aid batteries you're using in half.
GOULD
A675 A-13 A-41
$2.25
Mon.-Fri. 9-4; Sat. 9-12; Eve. by Appt.

25% OFF FOR SENIOR CITIZENS WITH THIS COUPON Exp. 3/29
CORNER OF RT. 53 & PLEASANT ST. (LOVELL'S CORNER) • AMPLE PARKING ACROSS STREET
OPEN 7 DAYS A WEEK • 10 A.M. TILL 12 MIDNIGHT • EAST WEYMOUTH
Schrauty's House of
FRENCH BREAD PIZZA — 3 SIZES • "For People Who just want a slice and then can order anything on it"
PIZZA — OF ALL KINDS 3 SIZES We make our Dough Here Daily
SUBS — 24 OF THEM 3 SIZES "COOK TO ORDER OVEN HOT & WANTED"
Garden Fresh SALADS — Of all kinds • 2 SIZES "Made Any Way You Want it"
SPAGHETTI — "Where There is A Special All The Time (Sauce & Meatballs Sold Separately & Wanted) Hot Garlic Bread or Fresh Italian Served with Spaghetti or Salad
COLD DRINKS — LARGE VARIETY Ice Cubes Sold By Bag
335-9721
TAKE OUT ORDERS • WEEKLY SPECIALS

quincy cooperative bank

Main Office: 1259 Hancock Street
Quincy, Massachusetts 02169 • (617) 479-6600

Branches: 1000 Southern Artery, Quincy; Route 3A, Cohasset; Routes 53 & 139, Hanover; 280 Grove Street, Braintree

Wollaston/North Quincy

Capt. Thomas Wilson Receives 3rd Commendation Medal

Meritorious service at Osan AB, Republic of Korea, has earned the third award of the U.S. Air Force Commendation Medal for Capt. Thomas F. Wilson, son of Mr. and Mrs. Frederick G. Wilson of 125 Highland Ave., Wollaston.

Capt. Wilson, a civil engineering officer, was presented the medal at Tyndall AFB, Fla., where he now serves with a unit of the Air Force Systems Command.

A 1962 graduate of North Quincy High School, he received his B.S. degree in mechanical engineering in 1967 from Northeastern University, Boston, and was commissioned in 1968 upon completion of Officer Training School at Lackland AFB, Tex. He earned an M.S. degree in facility management in 1975 from the Air Force Institute of Technology, Wright-Patterson AFB, Ohio.

Volunteers Needed To Deliver Atlantic Neighborhood Newsletter

Volunteers are needed Wednesday, Feb. 28 to deliver the March issue of the Atlantic Neighborhood newsletter.

Anyone wishing to help out is asked to call Ann Frazer at 328-1708.

The program schedule for the week of Feb. 26-March 2:

Monday, Feb. 26: "Pounds Away", a diet support group meets at 9 a.m. and again at 1 p.m.

Tuesday, Feb. 27: At a special evening program 7 to 9 p.m. Priscilla Shute a Somerville teacher and an amateur runner, will speak on "Exercise for Every Woman." Call the Center to register for the program.

Wednesday, Feb. 28: James Casey, an RSVP volunteer and tax specialist, will be available from 9 a.m. to noon to assist seniors with preparation of income tax returns. Call the center to make an appointment. Seniors meet at 10:30 a.m. for a morning of knitting and crocheting.

Thursday, March 1—"Time Out" a program for mothers of pre-school children meets from 10-11:30 a.m. under the direction of Carol Peterson. Ceramics with Carol Bray meets from 1-2 p.m. Chess and checkers for young people is from 3 to 4:30 p.m.

Friday, March 2: The Blood Pressure Clinic, a free service for Atlantic residents, is held from 9:30 to 10:30 a.m. The final class of the Youth Tennis Program will be held today.

The Paperback Book Swap is open from 9 a.m. to 5 p.m. daily. All area residents are invited to bring in their used paperbacks and exchange them from a wide selection at the Center.

Carol Bray, an energy assistant with Quincy Community Action, is at the Center from 9 a.m. to 1 p.m. daily to answer questions and service energy needs in the community.

For more information about programs or services offered by the Center, please contact Jane Ford, Director at 328-1708.

VISITOR FROM IRELAND -- Niamh O'Sullivan, education officer of National Gallery of Ireland, Dublin, is presented copy of "Quincy: 350 Years" during luncheon at Vo-Tec's Three Seasons Restaurant. Miss O'Sullivan visited the city to get first hand look at art education courses.School Supt. Dr. Lawrence P. Creedon (left) and School Committeeman John J. Sullivan made the presentation.

(Quincy Sun Photo by Jonathon Burak)

From National Gallery of Ireland

Irish Education Officer Impressed By Art Courses At NQHS

Miss Niamh O'Sullivan, education officer of the National Gallery of Ireland, had high praise or art education courses at North Quincy High School during her recent one-day whirlwind visit to the city.

"I had been informed about the innovative courses and wanted to see for myself," Miss O'Sullivan said during a luncheon at Vocational-Technical School's Three Seasons Restaurant as guest of School Supt. Dr. Lawrence P. Creedon.

Other guests at the luncheon included Michael Hurley, director of Project Line; John Harrington, coordinator of social studies; William L. Phinney, assistant superintendent of schools, Mrs. Maureen Mahoney, Vocational Technical School media specialist, Edward Hannon, director of career education, and School Committeeman John J. Sullivan.

Miss O'Sullivan, winding up a month's tour of the United States under the auspices of the State Department and the International Visitor Program, said the art education program in Quincy had been brought to her attention before she left Ireland.

While here she spoke to the art students at North Quincy and made a tour of the new wing of the building.

At City Hall she was welcomed by Mayor Arthur Tobin and presented with a citation naming her an honorary citizen of Quincy.

"I was invited to the U.S. by the State Department to visit galleries and museums and other educational institutions to see what is happening on the art education frontier," she said.

Prior to coming to Quincy Miss O'Sullivan visited Washington, Cleveland, Chicago, San Francisco, Sante Fe, and New York.

"It was a valuable trip, but much too short. I only had three or four days in each city," she said. "The people I met and the programs I saw were all very impressive."

She said she had discussed programs and plans with various art educators because "American galleries are far ahead of galleries in any other part of the world in the field of art education."

"I wanted to see Quincy because I had been told it has a very innovative art program, and I wanted to compare it with the art programs we have in the Irish schools.

"I have heard that Quincy has an art history program, unlike many of the school systems throughout this country," she said. They have a very comprehensive approach to it.

"It's not just splashing paint on a piece of paper, but rather aimed at trying to create a whole awareness of an appreciation of art within the student."

Following luncheon Miss O'Sullivan visited the Quincy High School Social Studies Museum and the Quincy Historical Society.

McGrath Seeks State Funds For Strand Area Flood Protection

City Councillor Stephen J. McGrath has asked that the Strand area of Wollaston be included in a special legislation that would have the state pay the cost of protection of flood-prone areas.

McGrath pointed out in a letter to Mayor Arthur J. Tobin how susceptible the Strand is to flooding during major storms and how its problems should continue to be addressed by the city.

Some extensive drainage work was done by the city last summer, said McGrath, but many of the resident are still suffering severely from water problems.

WHOO'S PLACE

For Select Secondhand Furniture and Household Items

Open Thurs. 2 to 8, Fri. 2:30 to 6, Sat. 11 - 6

369 Billings Rd. N. Quincy

Next to Phil the Barber

PIZZA Chef

COUPON VALUE

ONE FREE LARGE CHEESE PIZZA WITH THE PURCHASE OF ANY TWO LARGE PIZZAS

FREE DELIVERY AND THIS COUPON Expires 2/28

FREE FRISBEE

BUY ANY PIZZA OF YOUR CHOICE AND WE WILL GIVE YOU A FREE FRISBEE

LIMITED SUPPLY

Wollaston 661 Hancock St. 479-3100

FREE DELIVERY IN HOT OVENS

Quincy Square 33 Temple St. 472-9646

ENJOY

A DELICIOUS SUBMARINE SANDWICH

BOSTON MISTER SUB BILLINGS RD HANCOCK ST.

Mister SUB

64 Billings Rd. North Quincy

OPEN MON. THRU SAT. 10 A.M. TO 11 P.M.

328-9764

S.S. Sewing Machine Co.

We Service All Makes Sewing Machines and Vacuum Cleaners

665A Hancock St., Wollaston

471-5982

INDOOR FLAGS OUTDOOR

State Flags ACCESSORIES Church Flags Flags of All Nations Flags

FLAGS MADE TO ORDER

EAGLE FLAG CO., INC.

147 Beach St. Wollaston, Mass. 02170 617 472-8242

John Belcastro Succeeds Papile As Assessor

John A. Belcastro, 53, of 29 Thornton St., Wollaston, an assistant assessor since October, has been appointed assessor succeeding James P. Papile.

Belcastro, who is sales and office manager of Whalen Real Estate, Wollaston, was sworn in Tuesday morning.

A member of the South Shore Board of Realtors, he was a part time real estate broker with Morrill Real Estate and Whalen Real Estate from 1958 until 1968 when he became office manager.

Belcastro has been active in youth athletic activities with the Quincy Babe Ruth Baseball League and CYO basketball. He is a former member of the South Shore Baseball Umpires Association.

JOHN BELCASTRO

He and his wife, the former Dolores Prunier, have six children.

School Committee Turns Down Leukemia Collection Request

The School Committee turned down last week a request from the Leukemia Foundation to take up a collection among spectators at the next Thanksgiving Day Quincy-North Quincy football game.

Wilfred A. Nolan told the Committee that permission is granted each year to the Junior Red Cross, the Quincy United Fund and the March of Dimes to make such collections and it would be difficult to accommodate another organization.

Also, he said, the Fathers Clubs from both schools and various student organizations use the day for fund-raising.

The request was denied by a 5-0 vote.

Up $18,597

6 Quincy Agencies Receive $269,099 From United Way

Six Quincy agencies have received a total of $269,099 as their 1979 allocations from the United Way of Massachusetts Bay for support of services during the year.

The allocations are $18,597 more than the agencies received from United Way in 1978.

Cerebral Palsy of the South Shore received $64,552, an increase of $5,000. The Blue Hill Girl Scout Council allocation of $63,000 is up $4,700; Greater Quincy Chapter of the Red Cross, $59,047, up $2,897; Quincy YMCA, $46,500, up $1,000; Quincy Visiting Nurse Association, $26,000, no change, and the Homemaker Services of the South Shore, $10,000, up $5,000.

The South Shore Mental Health Association did not request an allocation for 1979. Last year the association received $12,000.

Other agencies to benefit from United Way allocations are the Quincy offices of the Family Service Association of Greater Boston, Greater Boston Legal Services, Children's Protective Services, the Quincy Jewish Community Center (funded through Combined Jewish Philanthropies of Greater Boston) and the Corps Neighborhood Center of the Salvation Army.

The allocations are the result of year-round efforts by 113 volunteers, including three Quincy residents. Ina Harmon of Quincy a cost analyst for Boston Edison Company, is a member of the top level allocations support policies committee. Vincent Cameron of North Quincy, an engineer and investigator for Boston Edison and a member of Local 369, UWUA, is a member of the allocations review committee on neighborhood centers and camps. Cassandra Grant of Wollaston, vice president of United Investment Council, is a member of the review committee on visiting nurse and home care service.

Allocations for 1979 are based on the result of the 1978 fund raising campaign which brought in a record $19,265,711 in pledges. The campaign total from the South Region, including Quincy, was $406,821.

NEWSCARRIERS WANTED
Here's a chance to earn extra money by building a Quincy Sun home delivery route.
Telephone: 471-3100

472-1424
STRAND
Quincy Sq.
7-9 PM $1.25
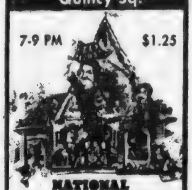
NATIONAL LAMPOON'S ANIMAL HOUSE

Article 12
Ceramic Highlights ©
by Gloria

After having written eleven articles on some basics of the ceramic hobby, it is my hope that these articles have stimulated your interest to further investigate this exciting hobby. I recommend that you seek ceramic instructions with an accredited teacher and cultivate the knowledge to make you enjoy many years of doing ceramics. This hobby is unlimited in the variety of techniques, materials and challenges to make it a lifetime interest to you. Eventually all ceramists look to owning their own kiln for reasons of: becoming a ceramic teacher, making their own giftware, developing a family group activity or making articles for resale. Millions enjoy ceramics each and every day, I hope you are or will be one of them.

TIPS AND HINTS:
Ceramics is not a new hobby, it has been in existence for over 1,000 years. So there is a lot to learn, come to Gloria's Ceramics to see what it's all about. We would be glad to answer any of your questions, start you on lessons or maybe sell you "that kiln". Thank you for sharing these articles with me. Gloria Marshall.

©Articles 1 through 12, 1978, 1979 Glorias Ceramics Studio, Quincy, Mass. All rights reserved.

Half Price
FIRING*
now thru
February 28

* Subject to Gloria Ceramics policy.

GLORIA'S CERAMICS
221 W. Squantum St.
Quincy, Ma. 02171
Call 328-9787

WIN FABULOUS Panasonic PRIZES

Just guess how much cash we take in and give out during three months at

Granite Your co-operative Bank

Once each month it is our practice to calculate how much cash is handled by our bank. So, we've decided to make a contest of guessing the total of our cash transactions. The period covers three months beginning February 1st and ending April 30th. If your guess is the closest we will award you first prize . . . a $700.00 Panasonic Console Color TV. Please be precise, and to the penny. You may guess each time you enter the bank. No deposit is necessary. Enter often. Each entry increases your chances of winning. The official contest rules are printed on the entry blanks. Take into consideration that "cash" also includes all checking transactions . . . and . . . into our total goes mortgages that are granted or payments that are made, all loans and loan payments, the bank's operating expenses, all deposits and withdrawals, the fees for traveler's checks or money orders. Any money the bank takes in or pays out will be calculated in the total. Here's a hint: Our total cash flow runs from twelve million dollars to fifteen million dollars each month.
Good Luck!

Weekly Drawing
Every Tuesday Morning
No Transaction Necessary To Enter
Promotional Consideration Provided By Panasonic

PRIZES

$639.	25" Color Console
$399.	Stereo
$199.	Short wave receiver
$189.	Refrigerator
$169.	Battery TV
$119.	B / W Portable
$ 86.	AM / FM Cassette
$ 64.	AM / FM Clock Radio
$ 55.	2 - AM / FM Portable Radios
$ 45	Tape Recorder
$ 23	AM / FM Radio

Granite Your co-operative Bank

NORTH QUINCY 440 Hancock St.
Open daily 9 - 3, Fri. 9 - 5:30, Sat. 10 - 2, Phone 773 - 8100
QUINCY CENTER 100 Granite St.
Open daily 11 - 6, Fri. 11 - 8, Sat. 10 - 2, Phone 471 - 3900
All deposits insured in full Safe deposit boxes available

WEEKLY DRAWING
Prizes will be distributed in this manner: Each Tuesday morning we will select one entry from all entry blanks submitted up to that point. The weekly prize will be Panasonic merchandise selected from the items available. The Grand Prize will be awarded on May 15, 1979 to the person whose guess is closest to the actual total of our cash transactions.

1978 mediareps

Companies Invited To Take Part In 7th S.S. Job Fair

Companies in the South Shore and Greater Boston area are invited to join in the seventh South Shore Job Fair, to be held April 7, at State Street South, North Quincy.

The event generally attracts 5,000 unemployed for the several hundred job openings available through participating companies. About 400 of the openings are filled each year.

Last year's fair alone was estimated to have generated $4.1 million in new disposable income.

Tom Connolly of Building 19, who has been a Job Fair participant over the past five years notes:

"We have had great success with the Job Fair and hired 11 top-notch people on the spot during the past two years of the Fair."

Other companies have had equal success.

As a result of comments and criticism received from previous years, the South Shore Job Fair '79 will focus on affirmative action recruitment, seek out more minority, handicapped and women job applicants, and distribute the flyers dealing with the importance of attitudes, resumes and personal appearance to job applicants.

The South Shore Chamber of Commerce, the Norfolk County Tourist and Development Council and the South Shore Job Bank, sponsors of the Fair, are now accepting applications for participation from companies, but only from those companies with actual permanent full-time or permanent part-time positions available.

For further information, call Martha Reardon at 479-1111 or Gerry Boncoddo at 471-2750.

Elementary School Lunch

Monday, Feb. 26 - Grape juice, Italian style pizza w/cheese topping, raisin packet, beverage.

Tuesday, Feb. 27 - Zita w/meat sauce, buttered green beans, buttered roll, chocolate cup cake, beverage.

Wednesday, Feb. 28 - Grilled cheese sandwich, potato chips, banana-cookie, beverage.

Thursday, March 1 - Chicken chow mein over a bed of fluffy rice, roll and butter, fortune cookie, beverage.

Friday, March 2 - Fruit juice, oven baked fish served MacDonald style in a roll, condiments, tater coins, snow white cup cake, beverage.

NEW FOR '79

SMITH-CORONA™

Coronet XL

Electric Typewriter

SMITH-CORONA

Another Great Value 2200 Cartridge Portable

"We service what we sell" $279.

LARGE SELECTION USED SCM Electric PORTABLES

QUINCY Typewriter Service

5 Maple St., Quincy Sq. 472-3656

A WINNER!

W.J. Ellis

15 Kimball Rd., Dedham

You have won a Panasonic Tape Recorder

We will award your prize at the end of our guessing contest.

Guess how much cash we handle from Feb. 1st thru Apr. 30th. Win fabulous Panasonic prizes. No transaction necessary. Entries & rules at bank. A winner every week. Grand prize - console color TV.

Granite your co-operative Bank

440 Hancock St., North Quincy 773-8100

100 Granite St., Quincy Center 471-3900

All deposits insured in full - Safe deposit boxes

QHS, NQHS Honor Roll Change Tabled

The Quincy School Committee, after long debate at its last meeting, failed to reach a decision on a question of having a single honor roll system for Quincy High School and North Quincy High School.

Committeeman Frank Anselmo finally brought the discussion to an end when he requested the matter be tabled until students, parents and teachers be given an opportunity to consider the matter further.

Secondary school coordinator Arthur Woodward reported to the committee that principals at the high schools had surveyed parents and teachers and found they favored maintaining the present system of two separate formulas.

Woodward told the committee that research into the problem has disclosed that honor rolls are not an important factor in admission to college, nor to employers.

"There are very important factors such as class standing, standardized test scores and academic grades," he said.

He also said that some students may be motivated by being on the honor roll, but research is still not definite on that point.

Supt. Creedon and Anselmo favored maintaining the present formula, but Patricia Toland, committee vice chairwoman said she favored one honor roll system for both schools. She contended that some students say it is easier to get on the honor roll at one school or the other.

Toland proposed the administration be given 60 days to return to the committee with a proposal for a single system.

Supt. Creedon and Anselmo favored maintaining the present formula, but Patricia Toland, committee vice chairwoman said she favored one honor roll system for both schools. She contended that some students say it is easier to get on the honor roll at one school or the other.

Toland proposed the administration be given 60 days to return to the committee with a proposal for a single system.

Creedon said he did not need 60 days to prepare. He said he would propose the approach he had suggested in 1974 when the problem was raised. His proposal was to have both schools publish two lists of students, one each for the two formulas.

At North Quincy High School a student who causes disciplinary problems may be taken off the honor roll. At Quincy High behaviour is not considered a factor.

The main difference in the formulas is concerned with the four levels of difficulty at which courses are offered at the high schools. The levels are called basic, standard honors and advanced.

It is considered more difficult to achieve an "A" in an advanced course than in a standard course. Assignment to different levels is based on the individual ability of a student in that subject.

At North Quincy getting on the honor roll depends directly on grades without regard for the level at which the student takes the course.

The question will remain on the table at such time as a new proposal is submitted by the school administration.

124 On QJC Dean's List

Quincy Junior College reports 124 students are on the dean's list for the fall semester at Quincy Junior College.

Freshmen on the list are: Susan M. Bouffard, Patricia A. Breen, Mary A. Buchan, Marilyn J. Freel, Anne E. Frens, Paul J. Kelley, Jean M. Keyes, Richard J. Matthews, Theodore N. Mysiuk, Andrea D. Steen, Joseph P. Weyres, Alison L. Awed, Michael J. Bray, Deanne R. Bruden, Cynthia M. Cardarelli, Joseph W. Chludzinski, Dianne T. Cirino, Susan M. Cook, Linda M. Costigan, Susan E. Cristoforo, Randi M. Dipietro, Jean Doran, Elaine M. Dougan, Diane M. Forrest, Joanne E. Gallagher, Evelyn F. Gaudiano, Deborah A. Obbi, Lois J. Golden, Joseph Grane, Joseph A. Graney, Tammy Ann Gustafson, Cheryl A. Halloran, Janis P. Hilt, Stephen A. Jankins, Gary Jordan, Benjamin W. Kelleher, Kerry A. Kennedy, Mary G. Kennedy, Carl E. Leone, Peter A. Marino, Doreen M. Mazzola, Mary A. McClellan, Michael A. McGroarty, Mary R. Misite, Kathleen A. Mullaney, Maureen H. Murphy, Patricia A. Murphy, Gary P. Noble, Rita M. O'Brien, Barbara A. O'Connor, Steven M. Papile, John H. Pawell, Janice A. Purves, Paul M. Rappaport, Edward C. Rooney, Gary E. Stanley, Michael J. Starck, Maureen A. Sullivan, Susan A. Swan, George L. Wallace, Lillian F. Whelan.

SOPHOMORES

Dorothy G. Beliveau, Susan M. Campbell, Shirley M. Davy, Nancy M. DiMattio, Stephanie A. Fay, Theresa L. Fleming, Jeanette T. Foye, Edmund G. Kelley, Donna M. Malone, Edward J. McGowan, Reino A. Nurmenniemi, Gail F. Pierce, John F. Rodgers, Paul A. Turowski, Mark T. Vierira, Jacqueline Adams, Annie M. Apt, Linda M. Austin, Gerry N. Beechinor, Donna M. Brill, Camille A. R. Capellupo, Mary Carney, John F. Cerilli, Robyn A. Chimieiello, Linda J. Cirillo, Martha A. Colby, Joanne Damico, John W. Danckert, Gerard C. Danna, Edith Eaton, Anna E. Fornaro, Julie A. Forrester, Debra L. Garland, Ellen Garofalo, Lorene E. Gugliemi, Nancy M. Horuihan, Adin L. Langille, Colleen A. Little, John Mackiewicz, Brian E. Marini, Mary J. Matthews, Janet M. McConarty, Louise A. McCormack, Carol A. McDonald, Carol E. Merrigan, Dawn E. Merril, Jeanne M. Mohahan, Jante M. Nonts, Urpo J. Nurmenniemi, Janet M. O'Leary, Brian R. O'Rouke, Ruth A. O'Shea, Kenneth Perrin, Ann Marie Pettinelli, Marjorie B. Pinto, Cheryl Rathburn, Patricia A. Reardon, Barbara Rhinehart, Mary P. Sheahan, Robert J. Symonds, Janet I. Waligurski, Debhorah M. White, Leanne Gilbody.

Junior High School Lunch

Monday, Feb. 26 - Cheeseburger on a fresh baked roll, tater coins, variety of desserts, beverage.

Tuesday, Feb. 27 - Grape juice, Zita w/meat sauce, buttered corn, fresh baked string bread, dessert de Jour, beverage.

Wednesday, Feb. 28 - Fruit juice, grilled cheese sandwich, tater tots, dessert carosel, beverage.

Thursday, March 1 - School baked chicken w/rice Pilaf, buttered peas, fresh baked whole wheat roll, choice of dessert, beverage.

Friday, March 2 - Apple juice, golden brown fishwich MacDonald Style, tater tots, variety of desserts, beverage.

Senior High School Lunch

Monday, Feb. 26 - Grape juice, spaghetti w/meat balls, seasoned corn, fresh baked roll, choice of pudding, beverage.

Tuesday, Feb. 27 - Hot sliced turkey in a fresh roll, whipped potatoes w/gravy, cranberry sauce, dessert de Jour, beverage.

Wednesday, Feb. 28 - Fish platter, french fries, condiments on side, dessert de Jour, beverage.

Thursday, March 1 - Salisbury steak w/brown gravy, whipped potatoes, buttered peas, fresh baked roll, dessert de Jour, beverage.

Friday, March 2 - Grilled cheese sandwich, french fries, side order cole slaw, dessert de Jour, beverage.

Steven Abban Promoted To Private First Class

Marine Pfc. Steven M. Abban, son of Mrs. Joan E. Abban of 89 Robertson St., West Quincy, has been promoted to his present rank while serving with the 2nd Marine Division, Marine Corps Base, Camp Lejeune, N.C.

A 1978 graduate of Quincy High School, he joined the Marine Corps in November 1977.

SUBSCRIPTION FORM

FILL OUT THIS SUBSCRIPTION BLANK AND MAIL

The Quincy Sun

1372 HANCOCK ST., QUINCY, MA 02169

NAME _____

STREET _____

CITY _____ STATE _____ ZIP CODE _____

CHECK ONE BOX IN EACH COLUMN

[ ] 1 YEAR SUBSCRIPTION $ 5.00

[ ] 2 YEAR SUBSCRIPTION $ 7.50

[ ] 3 YEAR SUBSCRIPTION $10.00

[ ] OUT OF STATE (1 YEAR) $ 6.50

[ ] CHECK ENCLOSED

[ ] PLEASE BILL ME

Successful Season But--

Rules Change Keeps Quincy Icemen Out Of Tourney

By TOM SULLIVAN

Although the Quincy hockey team missed qualifying for the state tournament for only the fifth time in Bob Sylvia's 15-year coaching reign, Sylvia felt it was a successful season for the Presidents.

"We missed out by just one point and if they hadn't changed the qualifying rules this year, we would have made it," Sylvia said following Quincy's 3-1 win last Saturday over Brookline to give it a 9-4-3 record.

"In the past ties counted as wins but this year we needed 22 points to qualify and we ended up with 21."

Quincy's key game was two weeks ago when Waltham came from behind to tie the Presidents, 3-3. A win in that game would have given them enough points.

Quincy's hopes went down the drain earlier last week when it bowed to second place Weymouth South, 6-3, as both Weymouth teams qualified for the tournament.

"Our seniors have a lot to be proud of," Sylvia added. "They are the winningest group of seniors we have had, they never lost to North Quincy, they went all the way to the state semi-finals last year and they were on television this year on 'Hockey Night in Boston.'"

Quincy had the Suburban League's top scoring line in Robbie Craig, who finished second in scoring with 34 points; Scott Richardson and Tommy Brennan, also well up in the scoring race. All are juniors and make next year's prospects bright.

"We had a lot of fine juniors this year and they will give us a fine nucleus next season," Sylvia said. "Our backup goalie, Chuck Dooley, who looked good playing the last half of the Weymouth South game, played the entire game against Brookline and almost got a shutout. He will be our goalie next year.

"This season we had one of the best goalies in the league in Jimmy Campbell and one of the best defensemen in Eastern Massachusetts in Mike Furey. Furey has been accepted at West Point, a rarity for a Vocational School student.

"The big reason for our failing to make the tournament was the lack of scoring by our second and third lines. Our first line scored about 90 percent of goals."

In the win over Brookline Jeff Giordani, Pat Clifford and Richardson scored the goals with assists for Craig, Jack Campbell, Bob Currier, John Norton and Bob Molloy.

In the costly loss to Weymouth South, Craig scored late in the first period to tie the score at 1-1 but Weymouth then scored four unanswered goals before Jack Campbell and Giordani scored. Weymouth added an open net goal late in the final period.

"It just wasn't meant to be and Weymouth South was the better team out there tonight," Sylvia said.

SUE COLEMAN of Quincy recently received her Varsity letter in tennis from Northeastern University. A freshman, she helped lead the Huskies to a 9-2 record this fall, including a 14th place finish in the N.E. tournament, Northeastern's best ever. Sue lettered in tennis and skiing three times at Quincy High, where she captained the tennis team for three years. She sported a 14-2 record in her senior year, took five Quincy tennis titles, was the 16 and under city champion in 1976 and took double honors in 1975, '76, '77 and '78.

Lewis Pleased With North's Showing

North Quincy's hockey team failed in its quest for the first winning season in many years, but the Raiders had one of the school's best seasons in some time and first-year coach Kevin Lewis is eagerly looking toward next year.

North's chances of finishing with a .500 Suburban League record were ended last Saturday when it bowed to Waltham, 6-1, giving the Raiders a final 6-8-2 Suburban League record and a 7-10-2 overall mark.

"I'm proud of this team and things are looking up for North Quincy hockey," Lewis said. "My big job early this year was to instill confidence in these kids and make them realize they could win. We had a fine streak of five wins in a row, but then we began to slip and things went a little downhill.

"We had several fine seniors who played their hearts out and the big disappointment is they never defeated Quincy. I just hope now I can get some of the fine North Quincy players to stay at North instead of going to outside schools. Too many excellent North Quincy athletes are playing at other schools."

Earlier last week North defeated Cambridge Rindge and Latin, 4-1, with Paul Cooney, one of the league's top scorers, scoring a goal and adding two assists. Pat Ennis, Ed Marrella and Tom Gerry had the other goals.

Lewis had a chance to use all three goalies, Bob Tierney, Carl Olson and Tim McCormack and all performed well.

Lewis paid tribute to his junior varsity coach, Kevin Jago, himself a former Raider standout. This was Jago's first year as assistant coach.

-- TOM SULLIVAN

Sports

NQHS Boosters To Honor Football Team At Dinner

The North Quincy High School Football Boosters Club will honor the 1978 football squad and coaches at the annual Captains Dinner Sunday, March 11, at the new school cafeteria.

Awards will be made to all players and the cheerleaders. The annual Jack Donahue watch will be given to the outstanding North player in the Quincy game and the Bill Schaetzel Award will be presented by the Quincy Fathers Club to the unsung hero.

A new award this year will go to the North player showing the best sportsmanship.

Tickets have been sent home to parents of the players and all others can obtain tickets from Bill McIntyre, Mary Furlong, Betty Schaetzel or Stephanie Durkin.

Central Defeats Point, 26-23

Central Junior High boys' basketball team defeated Point, 26-23, in a close game which wasn't decided until the final seconds.

Wes Paul and Mike Burnes led Central with six points each and Peter Papile of Point was the game's high scorer with 10 points, while Dave MacDonald scored five and played a fine all-around game.

Sterling defeated Broad Meadows, 40-34, for its first win of the season sparked by Jeff Timberlane's 18 points.

The Sterling junior varsity remained unbeaten with a 31-21 win over BM as Justin Obert and Mark Righini scored 11 points apiece.

Central topped Sterling, 28-21, with Brian O'Connor leading Sterling with seven points.

The Sterling jayvees improved their record to 5-0 with a 25-22 win. Chris Droicchio scored 12 points and Righini nine for Sterling.

The Quincy CETA Office is currently hiring eligible candidates for CETA jobs throughout the South Shore. The following jobs are available:

CARPENTER HELPERS

CUSTODIANS

GROUNDS KEEPERS

LABORERS

SECURITY GUARDS

ELIGIBILITY REQUIREMENTS:
Resident of one of the following municipalities: COHASSET, HINGHAM, HOLBROOK, HULL, MILTON, NORWELL, QUINCY, RANDOLPH, SCITUATE, and WEYMOUTH
A. Unemployed for at least 10 of the 12 weeks immediately prior to application and a member of a family whose income does not exceed 100% of the Lower Living Standard Income Level.
B. Receiving or a member of a family receiving public assistance for 10 of the last 12 weeks. (AFDC, Veterans Asst., GR, SSI)

Apply at the South Shore Job Center, (Division of Employment Security), 1433 Hancock Street, Quincy, Ma. 02169, 471-2750.

In accordance with our Affirmative Action Plans, we encourage minorities, women, and handicapped persons to apply.

AN EQUAL OPPORTUNITY EMPLOYER

Please note: former PSE participants that have been off CETA for over 1 year are now eligible for rehire.

SUPERVISION IS OUR BYWORD

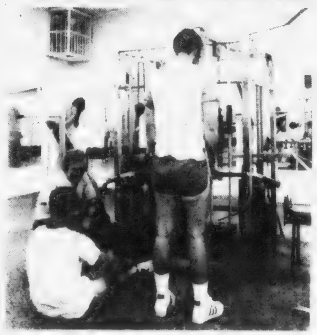

Work out in our extra large conditioning area with latest, modern equipment and be supervised by our professional technicians with your own individually tailored program. Relax and re-energize in our Jacuzzi Whirlpool, Turkish Steam Room and Finnish Sauna. Our spacious locker area has showers, dressing rooms, sinks and blow dryers for your convenience. Come in today!

FOR MEN — SPECIAL LOW FEBRUARY RATES

Obie's Fitness Center, Inc.

11 Revere Road, Quincy

Near MBTA Line · Opposite Sears

Open 7 Days - 5 Nights

773-0996

Action Continues At Youth Arena

Quincy Squirt A's Winner In Kiwanis Opener

Quincy's Squirt team, the only Quincy entry to play on opening day Monday, nipped Neponset, 1-0, in the International Youth Hockey Tournament sponsored by the Quincy Kiwanis Club at the Youth Arena.

George Hartford had the only goal and Billy Feeney assisted.

Quincy faced Melrose, a 3-2 winner over Pembroke, in the second round Tuesday and will play Saturday at 1:50 in the double elimination event.

Other first round scores:

SQUIRTS: Norwell-Scituate 10, Brockton 3; Newton 7, Winchester 4; Medfield 5, Abington 2; South Boston 8, Falmouth 6.

MITES: South Boston 4, Winthrop 2; Belmont 4, Abington 3 (OT); Medford 8, Billerica 7; Melrose 6, Chelmsford 2.

PEE WEES: Medfield 1, Brockton 0; Neponset 3, Falmouth 2.

In second round action Tuesday morning in the Squirt division Norwell-Scituate defeated Newton, 4-3, and Medfield edged Falmouth, 2-1 in overtime.

Quincy's Pee Wee team drew an opening night bye and yesterday (Wednesday) played Neponset. Quincy will play again today (Thursday) at 12:40.

Quincy's Mite entry faces Suffolk, N.Y., today at 3 and if it wins it will play the Tewksbury-Somerset loser Friday morning at 9:10. If it loses today it will face the Tewksbury-Somerset winner Friday morning at 8.

In the Bantam division Quincy faces Windsor, Nova Scotia, tonight (Thursday) at 8:50. If it wins it will meet the Middlesex, Conn.-Shearwater, Nova Scotia, loser Friday night at 8:50. If it loses, Quincy will face the Middlesex-Shearwater winner Friday night at 10.

The tournament will continue through Sunday with the Mite Championship game at 11:45 a.m., the Squirt title game at 1:15, the Pee Wee contest at 2:45 and the Bantam game at 4:15.

Youth Hockey

● St. Moritz League

Pee Wee A's Wallop Forest Hills, 9-2

The St. Moritz Hockey League Pee Wee A team walloped Forest Hills, 9-2, Sunday with Tom Murphy and Jeff Murphy (no relation) having a hat trick apiece. Brian Ostiguy had two goals and Peter Quinn one. Ostiguy had four assists, Tim O'Brien three, both Murphys two, Mark Zimmerman, Chris Edgars and Joe Donovan one each.

The Pee Wee A's lost to Roslindale, 5-4, with Tommy Murphy having two goals and Ostiguy and Brian Ricciardi one each. Tom Murphy, Ostiguy, Donovan and Ed Johnston had assists.

The Pee Wee B team defeated South Shore, 3-1, with Timmy Good excelling in goal. Frank Mortell, Billy Coose and Tim O'Brien had the goals with assists for O'Brien, Joe Bombach and Terry McKinnon.

The Bantam A team defeated Forest Hills, 5-2, with Tom Murphy and Mark Righini having two goals each and Mark Colletti one. Tim Joy and Lee Rubino had two assists apiece and Paul Egan, Kevin McCormick and Steve Ricci one each.

The Bantams also defeated Forest Hills, 6-1, on goals by Colletti, Dennis Farrell, Righini, McCormick, Brian Donovan and Tom Murphy. Farrell and Tom Murphy had two assists apiece and McCormick, Brian Donovan, Egan and Dave Franklin one each. Tom Corliss excelled in goal.

The Bantams were walloped by Worcester, 8-0, in a game played at Boston Arena.

Earlier the Pee Wee A team had defeated Braintree, 7-1.

Tommy Murphy exploded for four goals, three in the second period, and Jeff Murphy, Bob Reidy and Mike Haynes had one goal each. Bill O'Brien, Joe Donovan and Ed Johnston had two assists apiece and Dave Young, Brian Ostiguy and Murphy one each.

Earlier the Pee Wee A's had defeated Fields Corner, 7-2, at the Kelly Rink in Jamaica Plain, with Collins again a standout in goal. Peter Quinn had the hat trick and Brian Ricciardi, Young, Ostiguy and O'Brien one goal each. Tom Bille, Donovan, Jeff Murphy and Ostiguy had assists.

The Bantam A team blanked Canton, 5-0, Monday night with Tom Corliss in goal. Kevin McCormick had two goals and Dennis Farrell, Mark Righini and John Goodwin one goal each. Tom Murphy had three assists and Righini, Lee Rubino, Farrell, Dave Mazzulli and Goodwin one each.

The Bantam A's were walloped by the East Bay Youth team of Providence, 9-2, with Righini and Brian Donovan having the Quincy goals and Rubino and Goodwin having assists.

● St. Ann's League

Razer's Edge, Plaza Hold Leads

Razer's Edge maintained its one-point lead over Keohane's in the Pee Wee Division of St. Ann's Hockey League with a 6-1 win over Nobile Sporting Goods.

Jim Morris had the hat trick, Steve Kelly two goals and George Murphy one. Dennis O'Reilly, Ray Carighan, Jim Leonard and Marty Healy had assists. John Ainsley scored for Nobile with an assist for Ken Gardiner.

Keohane's kept pace with a 2-0 win over N. Quincy Dunkin Donuts. Jay Casey and Mike Crowley scored the goals and D. J. Riley stood out in goal.

Art Tailors nipped JDA, 2-1, on goals by Mark Duggan and Rick Dondero. Chris Howley and Scott Noonan had assists. Matt Burke scored for JDA.

In the Bantam Division Plaza Olds moved ahead of Lydon Russell by four points by topping N. Quincy K. of C., 5-1. Pete Palmer had two goals and Jim Burgess, Marc Litif and Brian Webb one each. Jim Downing, Paul Chamberlain, Palmer and Litif had assists. Jim Martin scored for K. of C. with an assist for Tom Barron.

Associated Woodworkers upset Lydon Russell, 5-3, with Larry Kelly, Kevin Coyman, Paul Gagnon, Paul Coyman and Paul Maloney scoring the goals and Therrien, Maloney and Robison having assists. For Lydon John Keller scored twice and John Sweet once. Bob Conti, Steve Riley, Keller and Sweet had assists.

Blackwood defeated Bike 'n Blade, 7-2, with Rich O'Sullivan scoring five goals. Greg Therrien had the other two and O'Sullivan, Therrien, Mike Ahern and Paul Halloran had assists. Rich Comeau scored both B 'n B goals with Steve Hogan having an assist.

● PeeWee House

UCT Moves Ahead

UCT defeated Mug 'n Muffin, 5-2, to take a two-point lead over Dee Dee's in the Pee Wee House League.

John Griffin had two goals and Bob Drury, John Reinhardt and Bill Doyle one each. Tom Donovan and Bill Heeney had two assists each and Ed Fleming, Mike Novak and Rich Fitzpatrick one each. Fleming and Drury played outstanding games. For M 'n M Bob Carty and Dan Kelly had the goals with assists for Bill Cahill, Frank McArdle, Carty and Sean McGinn.

Bersani Brothers topped Morrisette Post, 3-1, with Dan Hall and Ed Munroe outstanding for Bersani. Hall, Paul McMillen and Tom Bille had the goals and Marc Abboud had two assists and McMillen, Jim Milano, Mark Walsh and Chris Edgar one apiece. Larry Mahoney scored for Morrisette with Dick Wisnes assisting.

N. E. Solar dumped Dee Dee's into second place with a 4-1 win with Bobby Flannery in goal. Mark McManus had two goals and Bobby Reidy and Jeff Murphy one each. Reidy had three assists, McManus two and Murphy one. Jim Daly scored for Dee Dee's with Bill Ward assisting.

PeeWee B's

Quincy's Pee Wee B team ran its record to 19-0 in the South Shore Conference with a 4-0 win over Braintree. Jamie Seamans had two goals and Greg Keefe and Mike Hays one each. Dave Cooke had two assists and John O'Connor, Tom McGrath and Bobby Kane one apiece.

In their previous game the Pee Wee B's nipped Randolph, 1-0, on Seamans' goal with only five seconds left in the game. Sean Barry and Cooke had assists. Tim Collins and Robby Flannery were outstanding in goal.

Naval Sea and League Cadet Corps Membership Drive

The Quincy and Adams divisions are looking for new members. Located at the Naval Reserve Center, 85 Sea St., Quincy.

- The program offers training in Seamanship; Leadership; Naval traditions and Customs.
- The program holds no military obligations, but training completed will be credited if you do decide to enter the service.
- The Naval Sea Cadets is open to boys & girls between the ages of 14-17.
- The Navy League Cadets is open to boys between the ages of 11-13.

For further information come to the above address, any Friday night between 7 & 10 p.m.

6 MONTH Certificates
Continuous Compounding
10.245%
Effective Annual Yield
9.62%
Coupon Rate

* $10,000 Minimum Deposit.
* CFS Reserves the right to withdraw this certificate offering at any time.
* All interest forfeited if withdrawal is made before maturity.

ALL DEPOSITS FEDERALLY INSURED
Colonial Federal Savings and Loan reserves the right to withdraw this offer at any time.

Colonial Federal Savings
and Loan Association of Quincy

15 Beach Street Wollaston | 801 Washington Street East Weymouth (Next to Angelo's Supermarket) | 802 S. Franklin Street Holbrook

Parsons & Richardson
INSURANCE AGENCY INC.
'Be Sure Now - Not Sorry Later'
Robert W. Richardson
Opposite Quincy Center MBTA
PResident 3-1276

NEWSCARRIERS WANTED
Boys - Girls
'Start Your Own Quincy Sun Paper Route'
Call 471-3100

SPECIAL
We Check Your
FRONT END SPRINGS SHOCKS
ALL FOR A **$2.00** CHARGE
No Obligation while you wait
WOODWARDS INC.
111 McGrath Highway Quincy

COLMAN'S SPORTING GOODS
1630 HANCOCK ST QUINCY

CHOPS PRICES

Bargains Galore!

Womens' 2 Piece
SKI SUITS
Formerly $130
NOW 49.95
Was 79.95
SAVE '80
Shop Early for best choice

Famous Name
SKIS
Save 10% 20% Even up to
50% OFF
Selected Skis - Rossignol K2 Olin Kastle

100% Acrylic
SKI SWEATERS
Reg. $30
$10
Save Over Half.
WHILE THEY LAST!

Men's, Women's, Aris Ski Mittens and Gloves
20% Off

Ski Hats
$1.99 to $10

Men's Women's Children's
Jackets, Pants
Vests, Sweaters
UP TO 50% OFF

Famous Shirts
Woolrich, Boston Trader, Deerskin
Reg. $16 to $20
NOW 10.99 UP

NORDICA
Ski Boots
20% OFF
All '78, '79

Levi's
Lee
Corduroys
9.99
Slight Irreg.

After Ski, Jogging, or Exercising
Warm-up Suits
UP TO **50%** OFF

SHOP EARLY FOR BEST CHOICE
Items may vary from pictures shown

Alyeska
ARCTIC COATS
$250. Value
$125.
Made for workers on Alaskan Pipeline. Down filled, fur-trimmed hood.

SAVE! Colman's For All Sports

SAVE! On All Sports Foot Wear

SAVE! Sports For Men Women Boys Girls

SAVE! Fitness Needs

SAVE! Sports Wear

SAVE! Famous Brand Names

SAVE! On All Jogging Needs

ALWAYS A Deal At Colman's

COLMAN'S SPORTING GOODS
1630 HANCOCK ST QUINCY

QUINCY
1630 Hancock St
Open 9 to 9, Sat. 9 to 5:30
471-2220

CANTON
Cobb's Corner
Washington St. at Rt. 27
Open 9:30 to 9:30
828-7780

FREE STORESIDE PARKING

MasterCharge · VISA · AMERICAN EXPRESS Cards Welcome

Bowling

BOWL-A-THON WINNERS -- Leagues at Quincy Wonder Bowl joined in recent bowl-a-thon for the Norfolk County-Newton Lung Association. Winners included, kneeling from left, Al Sabatini, Heraldo Harnais and Lee Hamlin, all of Quincy, who received awards from Wes Vokey of the lung association. Other winners at rear are Carol Malley of Quincy; Linda Flynn of Braintree; Helen Sitonen of Weymouth; Nona Sinkler of Mattapan; Roosevelt McGowan of Dorchester; Beatrice Slocumb of Quincy; Denise Fleming of South Boston, Betty Molloy of Braintree and Sal Salvatore of Quincy.

Colonial Merchants Sets Men's Tourney Records

The Colonial Merchants established several new tourney records in Sunday's quarter-finals of the 26th annual Greater Quincy Men's Candlepin Bowling Tourney sponsored by the Koch Club of Quincy at the Wollaston Boulevard Bowladrome.

In a new high-three string team total mark, the Colonial Merchants ousted the Perfectas by a score of 1926-1731 and included in the victory a high tourney team single of 715.

The previous high team total of 1869 was also bowled by Colonial in 1972.

In an individual scoring feat, Steve Puopolo of Colonial has bowled scores of 424-400-419 in his team's three matches to date.

Colonial's outstanding performance gave them their second tourney bye entitling them to the finals March 4.

Qualifying for the tourney semi-final round next Sunday is the Monday Night Men's entry who defeated St. Mark's VFW 1782-1686 in past weekend action and the Hanover Merchants who edged John Quincy Adams 1767-1754.

The record scoring team effort by Colonial included Puopolo, 419; Jim Powers, 397; Jim Kelly, 391; Rich Bognanno, 386 and Steve McGuinness, 369.

The Perfectas scored respectably as Tim Bright led with 371, John Fitzgerald and Bob Snelders tied with 344 each, Dan O'Connell posted a 343 and Joe King, 329.

The Monday Night Men's could only win the first string by one pin but won handily in the second and third for a 96 pin triumph.

Tom Weincek paced the Monday Men with a 409, Bill Anttila had 383, Al Markella, 353, Tom Nicholson, 319 and Al Weincek, 318.

Tony Koualski was high for St. Mark's VFW with 365, Bob Krim scored 355, Stan Koualski, 346 and Dave Graham, 321.

Hanover picked up a 30-pin first string lead but could add only one in the second and hung on in the final as a stubborn John Quincy Adams team closed the gap to 13 pins as time ran out.

Top scorer for Hanover was Dick Ewell with a 395. Jim Rigo, 347, Dennis Chick, 345, Gordy Leighton, 344 and Junior Torrey, 336.

Frank Nota was high for Quincy Adams with 386, Steve Cantelli had 364, Len Simes, 353, Bob Barzelay, 347 and Joe Marini, 314, 314.

Action Continues Sunday

Wollaston Monday Women High Rollers In Candlepin Tourney

The 24th annual South Shore Women's Candlepin Bowling tourney sponsored by the Koch Club of Quincy opened Sunday at the Wollaston Boulevard Bowladrome with 30 teams in action.

The Wollaston Monday Women bowled high for the day to oust the Koch Club Women, 1529-1425. As a result, Wollaston draws a bye from next Sundays tourney competition, and returns March 4.

In the remaining matches of the day:

Supreme romped over Coffee Royals 1526-1387; State Street edged Classie Lassies 1523-1510; Lucky Strike D.C.A.S.R. defeated South Shore Bowlerettes 1515-1404; Kemper Insurance upset the four-time defending champion, Alley Kats 1499-1477.

Rag Dolls downed St. Thomas More of Braintree, 1484-1363; the Youngbloods bested the Keglerettes 1463-1432; Women Merchants outlasted the High Nooners 1452-1422; Rollerettes eliminated Bayberry Farms 1425-1373; the Pinups subdued Sacred Heart 1416-1397; the Queen Pins bested Wollaston Credit Union 1405-1363.

Parkettes topped the Sparrows 1394-1345; Eight O'clock Rollers squeezed by Wollaston D.C.A.S.R. 1383-1382; Wollaston Ladies conquered Hull Friday Morning Women 1372-1351; and the Woodshooters were victorious over St. Mark's 1352-1336.

Wollaston Women fell behind the Koch Club Women by 7 pins in the first string, but poured it on in the last two as the losers ran cold.

Patricia Bleheen led Wollaston with a 343, while Angie Mila chipped in 320 and Linda Coughlin 308. Betty Ann MacDonald with 299 was top for the losers.

Supreme jumped off to a 77-pin first string lead and coasted to an easy victory.

Marion Alibrandi showed the way for Supreme with 322, Barbara Turner had 310, and Laura Rosa 304. Sandy Brunstrom with 301 was top scorer for the losers.

State Street ran up a 50-pin lead going into the final string and needed the cushion as the losers cut the loss to 13 pins.

A consistent team attack for State Street was paced by Nancy Chomo 318, Sherry Smith 312 and Linda Alessi 308. The high scoring of Marge Crowell 325, Sandy Mezoff 320, and Flo Steeves 314 was to no avail for the losing Classie Lassies.

Lucky Strike lost the opening string by 3 pins, but then roared to an easy triumph over the losing Bowlerettes.

Liz Morgan with 333 and Maureen MacPherson's 317 topped the winners, Lois Pagnani with 305 was high for the Bowlerettes.

Kemper Insurance fell behind the Alley Kats by 35 pins in the opening string and it looked like another win for the defending champs unbeaten in four years. However, Kemper moved ahead in the second string and iced it in the final.

Janet Pumphrey with 320 sparked the winners aided by Michelle Walsh 306, and Fran Purcell 302. The Alley Kats top scorers included Joan Prezioso 320, and Marie Nestor 303.

The Rag Dolls had little trouble in topping St. Thomas More, taking each string. Dorry DeGrazi led the winning Rag Dolls with 313, Barbara DiCristafaro added 311, and Sue Burke 299. Annette Lyons was the bright light for the losers with 306.

The Youngbloods took an early 23-pin first string lead over the Keglerettes, and added 28 more in the second for their tourney win.

Sue Koss scored a 331 high for the Youngbloods while Sandy Hammill had 311, and Norma Staiti 303. Judy Nadeau was tops for the losers, scoring 302.

The Women's Merchants outscored the High Nooners in the first two strings to gain the tourney win.

Sandy Barrie posted a 305, and Ann Casonova 309 for the winning Merchants. Jeanette Touchette with 318 was top for the Nooners.

The Rollerettes fell behind the Bayberry Farms entry by 22 pins in the first string, but came back in a big second string to gain the victory.

Ann Kasmouski with 318 paced the winners while Rose Ferris contributed a 300 score. Mary Goodwin posted a 304 for the losers.

The Pin Ups spotted Sacred Heart 30 pins in the first string but closed the gap in the second and won it in the final.

Barbara Murdock with 305 was top for the Pin Ups, and Edie Massey 295 top for the losers.

The Queen Pins captured each of the three strings from the Wollaston Credit Union.

Teresa Daly and Margaret Boothby tied for top honors for the winners with 297 each, while Sherry Mele led the losers with 293.

The Parkettes 31-pin first string win assured its opening tourney victory over the Sparrows.

Eleanor Bertrand was top for the winners scoring 297, and Anna DiNardo was high for the losers hitting a 305.

The Eight O'clock Rollers captured only one of the three strings from Wollaston, enough for a one-pin win.

Noreen Mastroianni with a 318 proved big for the winners. Kathy Marble with 301 was top for the losers.

Wollaston Ladies dropped the opener to Hull by 39 pins but came back to win.

Claire Hopkins was high for Wollaston with 308. Dot O'Hare was top with 307 for the losers.

The Woodshooters caught St. Mark's cold in the opening string to win by 32 pins and guarantee the match.

June Hillier with 280 was top for the Woodshooters. Terese Cook with 277 was high for St. Mark's.

Fourteen teams will return Sunday to continue in the elimination tourney.

McIntyre Club Rolls High 3, Single Little Loop

The James R. McIntyre Club set new season records last week with a 1485 high team three and a 520 high single in the Quincy Bowling Little Loop.

Steve Turner of The Atty. George G. Burke Club had high individual three of 367 and Rich Hallberg of the Sen. Paul Harold Club high single of 138.

The results: McIntyre 4, Hutchinson Oil 0; Bryan Post VFW 4, Quincy Sun 0; Councillor Joseph E. Brett Club 4, Atlantic Fuel Oil 0; Harold 3, Montclair Men's Club 1; Local 1451 IAM, AFL CIO 3, Wollaston Bowladrome 1; Burke 3, Richard Morrissey Club 1; Quincy Lodge of Elks 3, Hennessy Plumbing Supply 1.

The standings: Harold 53-15 (total pinfall of 22,680); Bryan Post, 47-21 (22,232); Montclair, 42-26 (21,873); McIntyre, 41-27 (22,536); Elks, 37-31 (22,095); Morrissey, 33-35 (22,017); Sun, 33-35 (21,776); Hutchinson, 31-37 (21,858); Atlantic, 29-39 (22,059); Burke, 29-39 (21,904); Brett, 28-40 (21,828); Hennessy, 27-41 (21,872); Local 1451, 25-43 (21,366); Bowladrome, 21-47 (21,405).

Last week's 300 Club: Turner, 367; Steve Pecevich, 360; Hallberg, 351; Jay Dolan, 342; Joe Tabaak, 316; Mike Hatfield, 316; Dan Logue, 313; J. J. Sullivan, 312; Paul Leonard, 308; Ed Tasney, 306; Bob Leonard, 304; Joe Crifo, 303, and Gary Connolly, 300.

The Top Ten: Hallberg, 113.1; Pecevich, 105.6; Pete Alibrandi, 101.8; Dolan, 99.5; Connolly, 99.2; Tom Doherty, 98.7; Paul Leonard, 98.5; Chris Petrillo, 97.2; Crifo, 97.2, and Turner, 97.0.

Stay Alive!

By Jack Silverstein

ON SUICIDE

Suicide is ranked at the tenth leading cause of death overall in this country. In the 15-19 year age group, it is ranked third, and it is the second most common cause of death on college campuses.

A suicide threat should always be taken seriously! There is a common misconception that a person who threatens to commit suicide, never does. Doctors say quite the contrary is true. People who do commit suicide usually signal their intentions before they take their lives. Doctors list as high-risk potential suicides: severely depressed patients, chronically ill or isolated persons, bereaved people, people who have threatened suicide or have attempted it before.

Doctors agree that the most dangerous period may be when a depressed person who has threatened suicide suddenly becomes cheerful even though nothing has changed to warrant it. It may mean that he has finally made up his mind to take his life.

If you suspect a potential suicide, contact your physician or suicide prevention center. Trying to handle a suicidal patient yourself is folly. Professional help is needed - immediately.

This information has been brought to you as a public service by NABORHOOD PHARMACY, 406 Hancock St., No. Quincy.

OUR SERVICES INCLUDE:
24 hour emergency service.
Charge accounts.
Family prescription records.
Year end tax records.
Delivery service.
Insurance receipts.
Hospital supplies for sale or rent.
Open 7 days a week, 8 - 10.
Phone: 328-3426

POTTERY

Make your old plants more exciting and beautiful... Choose a unique piece of pottery from our huge selection.

Exceptional quality, domestic and imported, all colors and sizes.

"OF COURSE WE'LL POT YOUR PLANT FOR YOU"

O'Connell GARDENS

165 Old Colony Ave., Wollaston
Open 7 Days 471-6868

START INDOOR SEEDS NOW!

PUBLIC NOTICE

The Quincy Department of Planning and Community Development will sponsor a public hearing, to be held on Monday, Feb. 26th, 1979 - 6:00 p.m. at City Hall Council Chambers prior to the submission of the 1979-80 CD Block Grant application for Federal Community Development funding.

Purpose of this meeting is to give residents of Quincy a chance to review and comment on the final application as drafted by the Planning Department before it is submitted to the Quincy City Council for council approval and then forwarded to the Department of Housing and Urban Development.

Frustration For North

Quincy Wrestlers Win Sectional Crown

Quincy's outstanding wrestling team, which won its first Suburban League championship, added the South Sectional Division One title last weekend, dominating the tournament at Plymouth-Carver High School with 192 points, the highest ever compiled by a Quincy team.

The Presidents took three division titles, three second places, and three thirds, all nine qualifying for the state championships Friday and Saturday at Chelmsford.

Winning division championships were Steve Venturelli, 140 pounds; Rennie Crowe, 147, and Kurt Braun, 157.

Second places were taken by Steve Notarangelo, 121; Jim Mullarkey, 134, and Tony Akoury 188.

Finishing third were junior Martin Doyle, 114; sophomore John Herald, 128, and junior Mike Gordon, 169.

North Quincy's undermanned team finished seventh in Division Two and five Raiders qualified for the state championships Friday and Saturday at Berkshire Community College in Pittsfield.

Qualifying were Steve Sweet, 121 pounds; Rich Donna, 128; Gino Pillard, 134; Dave Howley, 140, and John Gorczyca, 188.

Quincy had finished its regular season by rolling over undermanned Marshfield, 53-5, to finish with a 19-1 overall record and an 8-0 league mark.

The Presidents won five matches by default, Notarangelo at 121 pounds, Mike Shea at 134, Frank McManus at 140, Kurt Braun at 189 and Caflisch in the heavyweight class.

Other winners were Ron DiCesare, 100 pounds; Paul Orlando, 114; Venturelli, 147; and Joe Callahan, 157. Don Barnard was the only loser at 107 pounds.

North Quincy, hampered by an undermanned squad and forced to forfeit several matches, ended a frustrating season by nipping Cohasset, 29-28, thanks to John Gorczyca's win at 189 pounds.

The win gave the Raiders a 4-13 record.

Other North winners were Liam Cataldo at 100 pounds, Steve Sweet, 122; Rich Donna, 129; Gino Pillard, 135; and Dave Howley, 141.

--TOM SULLIVAN

MAT CHAMPIONS -- Quincy's wrestling team clinched its first Suburban League championship with an easy win over North Quincy. Front row from left, Al DiVincentis, Joe Callahan, John Herald, Tony Akoury, John O'Leary, Greg Oriola, Dan Murphy and Joe Irvine. Second row, Jim Mullarkey, John Vespaziani, Rennie Crowe, Co-Capt. Steve Venturelli, Co-Capt. Steve Notarangelo, Kurt Braun, John Fitzgerald, Mike Shea and Todd Veale. Third row, Asst. Coach Joe Streadwick, Don Barnard, Ed Ryan, Ron DiCesare, Joe Souza, Kyle Frazier, John Madden, Paul Orlando and Bill Burt. Back row, Asst. Coach Tim Cahill, Mike Monahan, Frank McManus, Jim Graham, Jeff Heath, Marty Doyle, Geoff Caflisch, Mike Gordon, Mike Dalton and Ed Mackey and Coach Carmen Mariano.

[Quincy Sun Photo by Steve Grochowski]

Darcy's Team Leads St. John's HNS League

John Darcy's team leads St. John's Holy Name Bowling League with a 29-13 record and total pinfall of 9916, followed by Dick Guerriero's team, 26-16 (10,208).

Behind them are Ron DiRamio, 24-18 (9947); Clem Pagnani, 24-18 (9908); Bob Saluti, 20-22 (9853); Ed Linehan, 18-24 (9726); Earl Lauretto, 16-26 (9881), and Dan Sandonato, 11-31 (9804).

Guerriero's team rolled high weekly team single of 509 and high three of 1488. Saluti and DiRamio rolled the high individual single of 123 and DiRamio and Guerriero had high three of 321.

The Top Ten: Guerriero, 105.6; Sandonato, 105.5; Saluti, 105.1; Tom Darcy, 104.4; John Darcy, 103.9; Ron DiRamio, 103.8; Dick DiRamio, 100.9; Fred Fostello, 100.6; Joe Matarazzo, 100.1, and Pagnani, 100.1.

Atlantic Memorial Rolling In Church League

Atlantic Memorial leads the Quincy Church Bowling League with a 40-8 record, followed by Quincy Centre Methodist, 31-17.

Behind them are Independents, 30-18; Wollaston Cong., 28-20; Lutherans, 27-21; Central Baptist, 22-26; Fort Square UP, 22-26; First Presby., 22-26; Christ Church, 21-27; Bethany A, 18-30; Bethany B, 16-32, and Quincy Point Cong., 11-37.

Paced by Steve Johnson's three string 377 and single of 155, the Lutherans defeated Quincy Point Cong., 1691-1499. For the winners Jim Deitsch rolled 377, Henry Johnson, 340, and Chuck Johnson 304. For Quincy Point Tom Pitts rolled 314, Jon Wintermeyer 304 and Ernie Nadeau 302.

Other members of last week's 300 Club: Harold McManus, 364; Ed Kallio, 351; Dave Carr, 348; Dave Bates, 348; Lou Taylor, 345; Bud Crowell, 324; Roy Cochrane, 315; Phil Stover, 315; Tom Shepherd, 313; John Troup, 310; Paul Carlson, 310; George Dabrolet, 304; John MacDonald, 304; Wayne Mills, 304; Cy Kelly, 301, and Chuck Bohlken, 300.

The Top Ten: Taylor, 112.9; Bates, 112.8; Deitsch, 110.7; Bill Collins, 107.8; Crowell, 107.8; McManus, 107.5; Kallio, 107.5; Jim Troup, 106.3; Dabrolet, 106.3; and Bob Crespi, 106.2

Save Gas and Money ... shop locally.

Flyers Qualify For E-Mass Tourney

The Quincy Flyers, defending champions of the South Shore Division of the South Shore Hockey League, have qualified and entered the first Eastern Mass. Amateur Tournament which will open March 3 at the Pilgrim Arena in Hingham

The Flyers, currently two points behind Bridgewater but with a game in hand, will play either Cohasset or Weymouth in the opening round of the double-elimination event.

The top teams in Eastern Mass. will compete and all had to win 70 percent of their games to qualify. The Quincy Panthers lost their chance of qualifying last week when they bowed to West Roxbury.

Coach Jerry O'Rourke and General Manager Bob Pistorino feel the Flyers, with such Quincy luminaries as Dennis Bertoni and Kevin Jago, have a good chance to win the tournament crown.

The Flyers last Sunday belted Hingham, 10-1, and will play Neponset Sunday night at 7:30 at Hingham

The Panthers will face the Quincy sabres at 9.

St. Joseph's Goliath A's Win 10th

The St. Joseph's Goliath A team improved its record to 10-0 in the South Shore YMCA Church Basketball League with a 26-18 win over St. Thomas More.

Billy Foley led all scorers with 12 points, while Chuck Jaehnig, Chris Shaughnessy and Jim Quinn had four apiece. Jim Jaehnig played a strong defensive game, Jim Bandera had eight rebounds and Billy Harte, John Comer, and Joe Godfrey played well. Jim Smith paced the losers with 10 points.

St. Joseph's will finish its league season Saturday against Temple Beth El.

In the Goliath Division all-star game the Quincy stars walloped the Braintree stars, 42-13.

The team was comprised of at least one player from each team and included Foley and Jim Jaehnig from St. Joseph's A, Tom Scolaro and Dennis McCafferty, St. Joseph's B; Eric Green, Bethany; Doug Berman, Temple Beth El; Adam McGhee, Point Cong.; Ted Coffey, St. Thomas More, and Brian Rapalje, Wollaston Nazarene. Mark Jaehnig was the coach.

Green had 10 points for Quincy, Scolaro had seven, Jaehnig and Berman six apiece, McGhee five, Foley, McCafferty and Rapalje two. Coffey came up with three outstanding blocked shots.

Mite A's Down Braintree

Quincy's Mite A team defeated Braintree, 4-2, Sunday and remained unbeaten (16-0-0) in the South Shore Conference.

Jay Rodriguez had two goals and Bobby Roche and Billy Connolly one each. Shawn O'Neil, Jimmy Lamparelli and Connolly had assists.

Homeowners

Insulate your own attic and save, simply pour out of a bag then level with a rake or a short board. Class 1 cellulose material available at just $2.95 per 20 lb. bag. Joma Construction Corp. is available to assist you if you want a contractor to install. Give us a call, we will be happy to help. Complete home remodeling services.

Delivery service available.

JOMA Construction Corp.

Carpentry
Drywall
Kitchens/Baths
Custom Woodworking
Insulation Attics/Walls
Metal/Wood Partitions

479-7715-16

103 Penn Street
Quincy, Mass. 02169

LONGER.

We have expanded our hours to accomodate you better

Daily 9-3
Thurs. 9-3 & 5-7
Fri. 9-3 & 5-7

milton co-operative bank

East Milton Square 698-0660

NOW OPEN!!

NORM FORDE'S
TIRE & AUTO CENTER
119 PARKING WAY
QUINCY SQUARE
471-7600

Complete Brake & Front End Service,
John Bean Acraliner Alignment,
Shocks & Computer Balancing

TIRES
DAYTON MICHELIN CONTINENTAL
CONCORDE RETREADS

RUSTPROOFING BATTERIES

MON.-FRI. 7:30-5 P.M.
SAT. 'TILL NOON

North Track Team 5th In Class C Tourney

North Quincy's track team, the youngest in Coach Lou Tozzi's coaching career, finished fifth in Monday's state Class C championships at Reading.

The only Raiders to score were John McGuiggan, second in the mile with a 4:32.1 timing, and Tim O'Neill, second in the 300 at 35.2. The relay team turned in its best time, 3:46.3, but missed placing by a tenth of a second.

The young Raiders, finishing 4-3 in the Suburban League, had made an excellent showing in the Suburban League championship meet.

No team scores were kept in the league meet but the Raiders had three individual winners, more than any other school.

"I was very pleased because none of our runners were top rated in their events," Tozzi said.

Junior Bob Biagini, who had the fifth fastest time in the league, won the hurdlers in 7.0.

Bob Ferrera won the high jump at 5-8, surprising Tozzi and Tim O'Neill won the 600, upsetting the favored Dennis Doucette of Brockton. His time of 1:20.0 nipped Doucette by eight-tenths of a second.

Other North scorers were John McGuiggank second in the 1000; Dan McIntyre, fourth in the 300, and Jackie Leone, fifth in the high jump.

North finished its dual meet season last week with a 59-35 non-league win over Boston English at the fantastic new Boston University track, one of the fastest in the country. The Raiders finished 6-3 overall.

McGuiggan won the 600 in 1:17.6, the fastest for any North runner in Tozzi's five-years as coach. O'Neil won the 300, John Barrett won the two-mile and the relay team of O'Neil, McIntyre, Mastrorilli and McGuiggan won in 3:38, a new school record.

Tom Quinn was second and Mastrorilli third in the 50, McIntyre was third in the 300, Jim Alban third in the 600, Jim Coughlin second and Joe Macdonald third in the 1000, Mike Ricciutti second and Jerry McCormick third in the mile, Biagini second in the hurdles, Leone second in the high jump and Lou DiPietro third in the shot put.

The Raiders saved one of their best performances for their last league meet, a 45-41 win over Cambridge Latin which moved North into fourth place with a 4-3 record.

The Cambridge meet went down to the relay with the Raiders' Tim O'Neill, John McGuiggan, Dan McIntyre and Steve Mastrorilli winning in 3:47.7, the fastest time of the year, to clinch the win.

McGuiggan, who has had an outstanding season after coming back from an injury, won the 1000, O'Neill won the 600 in 1:19.8, the first Raider to break 1:20 at the Newton track since North joined the league. McIntyre won the 300 in 35.7, the fastest time of the night and the third fastest in the league this year. Bob Ferrara won the high jump at 5:10 with Jackie Leone second and O'Neill third, and Bob Biagini won the hurdles.

Joe McDonald was third in the mile. Jim Coughlin finished second but was disqualified. Paul White took second in the shot put, Mike Ricciuti was second and John Barrett third in the two mile and Tom Quinn was second in the dash.

In their previous meet the Raiders had rolled over Waltham, 59-24.

Coughlin won the mile, McGuiggan the 100, O'Neill the 600, McIntyre the 300, White the shot put, Biagini the hurdles, Quinn the dash and the relay team of O'neill, Biagaini, Mastrorilli and McIntyre also won.

"I am really pleased with the way these kids have come along and we should be in good shape next year," Tozzi said.

Quincy Girls Win Pair, North Upsets Waltham

The Quincy girls' basketball team missed a chance to qualify for the state tournament but continued to play excellent ball last week with two wins to improve its Suburban League record to 9-6 and its overall mark to 11-7.

The First Ladies, with only one senior in the starting lineup and prospects bright for next year, ended their season Tuesday against North Quincy.

Last Friday Barbara Webster's team came from behind with a strong press in the final period to edge Weymouth North, 55-52.

Weymouth held a 26-18 halftime lead but Quincy, led by Karen Murphy and Maureen Walsh on defense, forced several turnovers and capitalized on them.

Linda Brennan scored 12 points, six in the final period, Sue Callahan and Laura Riley had 11 apiece.

Earlier in the week Quincy waltzed over Waltham, 67-40, as Callahan scored 19 points and Murphy had 17. Every Quincy player contributed to the scoring.

Meanwhile, Brian Tilley's luckless North Quincy girls upset Waltham, 32-28, Friday for their second win of the year. The Raiderettes (2-14) finished up against Quincy Tuesday.

Julie Watts and Faith Lindberg scored in the final minute of play to provide the winning points.

Cheryl Ayles had eight points and Patti Bellotti, one of the Suburban League's top scorers, and Patti Micelli had six each.

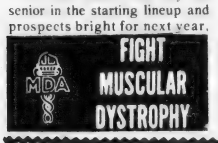

Quincy Sun

NEWSCARRIERS Wanted

Call 471-3100
or Apply In Person

The Quincy Sun
1372 Hancock Street
Quincy Square

● *Basketball*

Presidents Win 2 Big Ones

The Quincy basketball team, faced with the task of winning its last four games to make the state tournament, won two big ones on the road last week and Tuesday night met North Quincy.

Last night (Wednesday) the Presidents were scheduled to wind up their season at Oliver Ames of North Easton.

Quincy defeated North and Oliver Ames earlier but Coach Joe Amorosino was wary about both opponents.

"North has improved since our last game and has been playing fine ball and Oliver Ames is one of the top clubs in the Hockmock League and will be awfully hard to beat over there," Amorosino said.

The Presidents picked up one of their most important wins last Friday when they defeated Weymouth North, 54-40, to tie the Maroons for second place in the Suburban League.

Actually, if Quincy repeated its earlier win over North Quincy Tuesday it would qualify for the tournament even if it lost at North Easton, because it would finish at least tied for second place in the league and both the Presidents and Maroons would qualify.

After a 10-10 first period, Quincy took a 24-18 lead at the half at Weymouth and still held a 32-27 edge after three periods. The Presidents won going away by outscoring the Maroons, 22-13, in the final session.

"I can't tell you how happy I am for the kids," a happy Amorosino said. "Words can't describe it. They refuse to give up and they are playing tough defense. That is a good Weymouth North team. We've come a long way and had to win a tough one at Waltham and again here at Weymouth."

Quincy's pressure defense resulted in 11 steals. The Presidents hit on 50 percent of its shots from the floor with Brian Donovan, the league's number three scorer, scoring 18 points, hitting on seven of 10 and did most of his damage in the big final quarter. Steve Priscella had 14 points and seven rebounds, while Mike Connolly and Jeff Connerty had 11 rebounds each and controlled the boards.

Earlier in the week Quincy came from behind to top Waltham, 55-49, as Donovan scored 22 points, eight in the final period. Connerty scored 16 points and Connolly and Capt. Dana Guidice played outstanding games.

Waltham led by six points midway in the third period.

Millane Sparks North With 30 Points

The North Quincy basketball team, with a 7-10 record, ended its season Tuesday and it had a chance to put the kibosh on Quincy's state tournament hopes.

If the Raiders, who had been playing excellent ball, avenged an earlier 10-point defeat at the hands of the Presidents, Quincy would not qualify for the tournament.

North last Friday came from behind in the last 45 seconds to defeat Waltham, 65-59, as sophomore Mark Millane, enjoying a brilliant season, hit for 30 points, high for the season.

Waltham's Hawks held a 48-45 lead after three periods and North trailed until Jim Holleran, number two scorer in the Suburban League, tied the score with 45 seconds left. Rich Keenan then stole the ball and scored and the Raiders clinched the win with two foul shots.

Holleran scored 14 points and Kevin Cobban and Mark Roberts turned in strong defensive games.

Earlier in the week Eddie Miller's Raiders, after winning two games the previous week, dropped a 50-48 decision to Newton on a basket by Joe Fucci at the buzzer.

North trailed by four points with two minutes to play but baskets by Holleran and Millane tied it up, setting the stage for Newton's winning hoop as the buzzer sounded.

Holleran had 18 points, Millane added 14 and Cobban had 11. Millane and Billy O'Connell pulled down eight rebounds each.

Baseball Umpire Clinics To Be Held In March

The South Shore Umpires Association will conduct rules interpretation clinics for anyone interested in becoming a baseball umpire.

The clinics will be held Thursday evenings at 6:30 p.m. March 1, 8, 15, 22 and 29. The exam will be given April 5.

The clinics will be held at the DAV Hall, Liberty St., Braintree. For more information contact Robert McGrady, 337-6744.

Team Openings Available In S.S. Softball League

The South Suburban Softball League will begin its third season May 6.

The league schedule consists of two games each Sunday at 10 a.m. The league is now seeking a few teams to fill vacancies before the season begins.

Anyone interested in entering a team is asked to contact Richard Koch Jr. [471-5227]. The teams will be accepted on a first come-first serve basis.

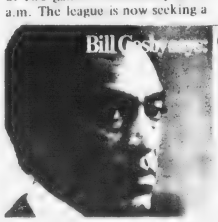

"Help keep Red Cross ready."

Business News/Real Estate

ENC Graduate Named Bethlehem Steel President

Richard F. Schubert, a 1958 cum laude graduate of Eastern Nazarene College, has been named president and a director of Bethlehem Steel Corporation.

Also a graduate of Yale Law School, he joined Bethlehem Steel in 1961 and was appointed assistant manager of labor relations in 1966.

He served as executive assistant to James D. Hodgson, former Under Secretary of Labor, in 1970; Solicitor of the Department of Labor in 1971, and Under Secretary of Labor in 1973.

He returned to Bethlehem Steel in 1975 and served in the public affairs department as assistant vice president and as vice president in 1977.

Schubert received an honorary doctor of laws degree from Eastern Nazarene College in 1975. He is a trustee of the College, past president of the school's alumni association and has been active in church affairs.

A resident of Easton, Pa., he is married and has two children.

RICHARD F. SCHUBERT

Dr. Edward Roberts Opens Quincy Chiropractic Office

Dr. Edward G. Roberts has opened an office for chiropratic practice at 25 Thayer St., Quince Center.

Dr. Roberts is a graduate of Life Chiropractic College, Atlanta, Ga., and has a degree in business administration from University of Miami.

In addition to office hours Monday, Wednesday and Friday,, 9 to 12 and 2 to 7 p.m., and Tuesday and Saturday, 9 a.m. to noon, Roberts also conducts a health talk at his office every Monday at 7:30 p.m. The talk is open to the public.

"Chiropractic care is often misunderstood and as a consequence is overlooked as a health care service," Roberts said.

He points out that the practice has been recognized by Medicare and the Veterans Administration. President Carter, he said, has signed a bill which states that after 1980 all federal employees insurance will cover chiropractic services.

DeWolfe Realtors Presents Sales Awards

The annual awards banquet of DeWolfe Realtors, Milton, was held recently at the Wollaston Golf Course with Richard B. DeWolfe, president of the firm, presenting 1978 awards.

Thomas Sweeney of Medfield, was named "Top Sales Associate of 1978" in recognition of listing, selling, and referral excellence, plus outstanding contributions to the company.

The Milton office, Evelyn Kelley, vice president, was presented the award as "Sales Center of the Year". Frank Piekarski of the Canton office was named "Top Selling Associate" and Milton Falkson, also of Canton, received the "Top Listing Associate" award.

Million Dollar Awards were presented to Norma Glynn, Dorothy Buckley, Marcia Carter, Mary Mullen, Evelyn Kelley and Norma Glynn, of the Milton Office; Barbara Taraceviez and Fran Piekarski of the Canton office; Thomas Sweeney and Robert Vollmuth of the Medfield Office.

Gold DeWolfe pins were presented to Norma Glynn, Dorothy Buckley, Mary Mullen and Dorothy Fahey in recognition of their professionalism and outstanding efforts.

An award for "Most Incoming Relocation Sales" went to Dorothy Noland and Thomas Sweeney of Medfield was presented the award for "Most Outgoing Relocation Referrals".

Over 45 associates and employees participated in a "thank you" drawing at the conclusion of the evening of dining and dancing. The prizes included a savings bond, real estate education course and a five day trip to Puerto Rico.

John Tolson V.P., Gen. Mgr. In Quinoil Reorganization

John E. Tolson has been elected vice president and general manager of Quinoil Industries, 10 McGrath Highway, Quincy.

Tolson has been manager of subsidiaries since 1968.

His election and the election and promotion of four others is part of the reorganization of Quinoil under the direction of William R. Prang, chairman of the board and chief executive officer.

Also elected were Donald R. Schroeder, vice president supply and sales, formerly sales manager since 1976; L. Allen Speir, vice president and controller, has been controller since July, 1978; Mrs. Mary G. Harding, general credit manager, was retail credit manager, and Arthur W. Lathrop, general accounting manager, has been computer manager since 1965.

Fred E. Bergfors is president of the company.

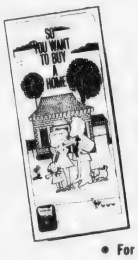

REAL ESTATE QUESTIONS?

We have ANSWERS!

Four Factual Brochures ... Yours For The Asking

- Home Financing
- Preparing Your Home For Sale
- So You Want To Buy A Home
- For Sale By Owner

Tullish & Clancy
15 Foster Street
Quincy Square
Tel: 773-7300

MEMBER HOMES FOR LIVING Network

Call, write or stop by our office TODAY!

LEGAL NOTICE **LEGAL NOTICE**

INVITATION FOR BIDS

CITY OF QUINCY, MASSACHUSETTS
PURCHASING DEPARTMENT
1120 HANCOCK ST., QUINCY, MA 02169

Invites sealed bids/proposals for furnishing and delivering to the City of Quincy:

Park Dept.	Lighting for Artery Softball Fields	March 12, 1979 at 10:00 A.M.
Hospital Dept.	Operating Room Supplies	March 19, 1979 at 10:00 A.M.

Detailed specifications are on file at the office of the Purchasing Agent, 1120 Hancock St., Quincy, MA 02169.

Bids must state exceptions, if any, the delivery date and any allowable discounts.

Firm bid prices will be given first consideration and will be received at the offices of the Purchasing Agent until the time and date stated above, at which time and date they will be publicly opened and read.

Bids must be in a sealed envelope. The outside of the sealed envelope is to be clearly marked, "BID ENCLOSED" with time/date of bid call.

The right is reserved to reject any or all bids or to accept any part of a bid or the one deemed best for the City.

Arthur H. Tobin, Mayor
A. A. Roccuzzo, Purchasing Agent

2/22/79

9.370%

At this rate, everyone will want a Money Market Certificate.

This rate is effective through February 28, 1979.
It's a good time to ask about our 6-month Money Market Certificates.
It's a good time to ask about our other Savings Plans, too.

Minimum deposit $10,000.
The rate shown is an annual rate; however, the maturity of the Certificate is 26 weeks, and the rate is subject to change at renewal. This offer may be withdrawn at any time without prior notice.
If funds are withdrawn before maturity, Federal regulations require that the interest rate be lowered to the then current passbook rate and that 90 days' interest at that rate be forfeited

South Shore Bank MULTIBANK
Member F.D.I.C.

Cerasoli Seeks Drug-Free Detoxification Program

Rep. Robert A. Cerasoli (D-Quincy) has filed a bill that would establish a drug-free detoxification demonstration program for the treatment of alcoholics.

"Most ambulatory chronic alcoholics can safely be detoxified without using psychoactive drugs," said Cerasoli, quoting from a report by the American Medical Society.

"Some of the advantages of the drug-free approach would be that high salaried physicians and registered nurses would not have to be present, the detoxified period would be shortened to a few days and there would be no side effects from the drugs."

The legislation is co-sponsored by the National Alliance on Alcoholism Prevention and Treatment.

LEGAL NOTICES

CITY OF QUINCY
IN COUNCIL

ORDER NO. 357 December 18, 1978
ORDERED:

Be it ordained by the City Council of the City of Quincy as follows:

That the revised Ordinances of the City of Quincy, 1976, as amended, be further amended as follows:

In Chapter 12, Motor Vehicles and Traffic, Article IV, Stopping, Standing and Parking, Section 58, Parking prohibited on certain streets at all times. Add the following:

"Lafayette Street on both sides, 200 feet southerly direction from West Squantum Street."

Passed to be Ordained
January 16, 1979
Attest: John M. Gillis
Clerk of Council
Approved Jan. 23, 1979
Arthur Tobin
Mayor

A True Copy Attest: Thomas R. Burke, Assistant City Clerk
Comm. of Mass.
Dept. of Public Works
Permit No. 8-911
Feb. 9, 1979
2/22/79

CITY OF QUINCY
IN COUNCIL

ORDER NO. 430 November 6, 1978
ORDERED:

In accordance with the provisions of Chapter 89, Section 9, of the General Laws the following streets are designated as Stop Streets at the intersections and in the direction indicated:

Street Name	Intersection	Direction
Brook Street	No. Central Avenue	westbound

Passed to be Ordained
January 16, 1979
Attest: John M. Gillis
Clerk of Council
Approved Jan. 23, 1979
Arthur Tobin
Mayor

A True Copy Attest: Thomas R. Burke, Assistant City Clerk
Comm. of Mass.
Dept. of Public Works
Permit No. 8-909
Feb. 9, 1979
2/22/79

CITY OF QUINCY
IN COUNCIL

ORDER NO. 431 November 6, 1978
ORDERED:

Be it ordained by the City Council of the City of Quincy as follows:

That the Revised Ordinances of the City of Quincy, 1976, as amended, be further amended as follows:

In Chapter 12, Motor Vehicles and Traffic, Article IV, Stopping, Standing and Parking, Section 74, TOW ZONE.

Add the following:

"Federal Avenue, On the easterly side from Presidents Avenue to Goddard Street."

Passed to be Ordained
January 16, 1979
Attest: John M. Gillis
Clerk of Council
Approved Jan. 23, 1979
Arthur Tobin
Mayor

A True Copy Attest: Thomas R. Burke, Assistant City Clerk
Comm. of Mass.
Dept. of Public Works
Permit No. 8-903
Feb. 9, 1979
2/22/79

CITY OF QUINCY
IN COUNCIL

ORDER NO. 431A November 6, 1978
ORDERED:

Be it ordained by the City Council of the City of Quincy as follows:

That the Revised Ordinances of the City of Quincy, 1976, as amended, be further amended as follows:

In Chapter 12, Motor Vehicles and Traffic, Article IV, Stopping, Standing and Parking, Section 74, TOW ZONE.

Add the following:

"Federal Avenue, On the westerly side a distance of fifty feet in southerly direction from Presidents Avenue."

Passed to be Ordained
January 16, 1979
Attest: John M. Gillis
Clerk of Council
Approved Jan. 23, 1979
Arthur Tobin
Mayor

A True Copy Attest: Thomas R. Burke, Assistant City Clerk
Comm. of Mass.
Dept. of Public Works
Permit No. 8-902
Feb. 9, 1979
2/22/79

CITY OF QUINCY
IN COUNCIL

ORDER NO. 432 November 6, 1978
ORDERED:

Be it ordained by the City Council of the City of Quincy as follows:

That the revised Ordinances of the City of Quincy, 1976, as amended, be further amended as follows:

In Chapter 12, Motor Vehicles and Traffic, Article IV, Stopping, Standing and Parking, Section 58, Parking prohibited on certain streets at all times. Add the following:

"Verchild Street, On the southerly side from Franklin Street to Bennington Street."

Passed to be Ordained
January 16, 1979
Attest: John M. Gillis
Clerk of Council
Approved Jan. 23, 1979
Arthur Tobin
Mayor

A True Copy Attest: Thomas R. Burke, Assistant City Clerk
Comm. of Mass.
Dept. of Public Works
Permit No. 8-906
Feb. 9, 1979
2/22/79

CITY OF QUINCY
IN COUNCIL

ORDER NO. 433 November 6, 1978
ORDERED:

Be it ordained by the City Council of the City of Quincy as follows:

That the revised Ordinances of the City of Quincy, 1976, as amended, be further amended as follows:

In Chapter 12, Motor Vehicles and Traffic, Article IV, Stopping, Standing and Parking, Section 58, Parking prohibited on certain streets at all times. Add the following:

"Cheriton Road, On both sides from Hancock Street to Thatcher Street."

Passed to be Ordained
January 16, 1979
Attest: John M. Gillis
Clerk of Council
Approved Jan. 23, 1979
Arthur Tobin
Mayor

A True Copy Attest: Thomas R. Burke, Assistant City Clerk
Comm. of Mass.
Dept. of Public Works
Permit No. 8-904
Feb. 9, 1979
2/22/79

CITY OF QUINCY
IN COUNCIL

ORDER NO. 437 November 6, 1978
ORDERED:

In accordance with the provisions of Chapter 89, Section 9, of the General Laws the following streets are designated as Stop Streets at the intersections and in the direction indicated:

Street Name	Intersection	Direction
Plymouth Street	Verchild Street	northbound southbound

Passed to be Ordained
January 16, 1979
Attest: John M. Gillis
Clerk of Council
Approved Jan. 23, 1979
Arthur Tobin
Mayor

A True Copy Attest: Thomas R. Burke, Assistant City Clerk
Comm. of Mass.
Dept. of Public Works
Permit No. 8-907
Feb. 9, 1979
2/22/79

CITY OF QUINCY
IN COUNCIL

ORDER NO465 November 20, 1978
ORDERED:

Be it ordained by the City Council of the City of Quincy as follows:

That the revised Ordinances of the City of Quincy, 1976, as amended, be further amended as follows:

In Chapter 12, Motor Vehicles and Traffic, Article IV, Stopping, Standing and Parking, Section 58, Parking Prohibited on certain streets at all times. Add the following:

"Hancock Street, On the easterly side from Kendall Street to East Squantum Street."

Passed to be Ordained
January 16, 1979
Attest: John M. Gillis
Clerk of Council
Approved Jan. 23, 1979
Arthur Tobin
Mayor

A True Copy Attest: Thomas R. Burke, Assistant City Clerk
Comm. of Mass.
Dept. of Public Works
Permit No. 8-905
Feb. 9, 1979
2/22/79

LEGAL NOTICES

COMMONWEALTH OF MASSACHUSETTS
Norfolk, ss. Probate Court

No. 77M2225-D2

ROBERT B. McDONALD, Plaintiff vs. DONNA MARIE McDONALD, Defendant. Summons by Publication.

To the above-named Defendant:

A complaint has been presented to this Court by your spouse, Robert B. McDonald, seeking a divorce for desertion, and custody of the minor child.

You are required to serve upon Louis G. Bertucci, Esquire, plaintiff's attorney, whose address is 165 Washington Street, Quincy, Ma. 02169 your answer on or before April 18, 1979. If you fail to do so, the Court will proceed to the hearing and adjudication of this action. You are also required to file a copy of your answer in the office of the Register of this Court at Dedham.

Witness, ROBERT M. FORD, Esq., First Judge of said Court at Dedham, January 19, 1979.

THOMAS PATRICK HUGHES,
Register of Probate.

2/22 3/1-8/79

COMMONWEALTH OF MASSACHUSETTS
Norfolk, ss. Probate Court

No. 78M1903-D1

MARY E. SPEAKES, Plaintiff vs. WILLIAM A. SPEAKES, Defendant. Summons by Publication.

To the above-named Defendant:

A complaint has been presented to this Court by your spouse, Mary E. Speakes, seeking a divorce and a restraining order.

You are required to serve upon Neil M. Kerstein, Esquire, plaintiff's attorney, whose address is 1159 Hancock Street, Quincy, Ma., your answer on or before April 11, 1979. If you fail to do so, the Court will proceed to the hearing and adjudication of this action. You are also required to file a copy of your answer in the office of the Register of this Court at Dedham.

Witness, ROBERT M. FORD, Esq., First Judge of said Court at Dedham, Feb. 7, 1979.

THOMAS PATRICK HUGHES
Register of Probate.

2/15-22 3/1/79

COMMONWEALTH OF MASSACHUSETTS
Norfolk, ss. Probate and Family Court

No. 78P1628-A1

To the District Director of the Internal Revenue and to all persons interested in the estate of VINCENT E. SOLOMONTE late of Quincy, in the County of Norfolk.

A petition has been presented to said Court by CAMILLE D. SOLOMONTE, administratrix of said estate, praying that she be authorized to sell personal property for reasons more fully set out in said petition.

If you desire to object thereto you or your attorney should file a written appearance in said Court at Dedham before ten o'clock in the forenoon on March 21, 1979, the return day of this citation.

Witness, ROBERT M. FORD, Esquire, First Judge of said Court, this Feb. 7, 1979.

THOMAS PATRICK HUGHES,
Register.

2/15-22 3/1/79

COMMONWEALTH OF MASSACHUSETTS
Norfolk, ss. Probate and Family Court

No. 78P1628-A1

To the District Director of the Internal Revenue and to all persons interested in the estate of VINCENT E. SOLOMONTE late of Quincy in said County, deceased, testate.

A petition has been presented to said Court for license to sell at private sale, certain real estate of said deceased, which is situated in Boston in the County of Suffolk, in accordance with the offer set out in said petition.

If you desire to object thereto you or your attorney should file a written appearance in said Court at Dedham before ten o'clock in the forenoon on March 21, 1979, the return day of this citation.

Witness, ROBERT M. FORD, Esquire, First Judge of said Court, this Feb. 7, 1979

THOMAS PATRICK HUGHES,
Register.

2/15-22 3/1/79

Small Ads... Big Results! CLASSIFIED ADS!

LEGAL NOTICES

COMMONWEALTH OF MASSACHUSETTS
PURCHASING DEPARTMENT
County of Norfolk

PROPOSAL

Sealed Bids will be received at the office of the Norfolk County Commissioners, Superior Court House, Dedham, Massachusetts 02026 for:

Wollaston Recreational Facility - Misc. Shop Equipment - Feb. 28, 1979 at 12:00 Noon.

To be considered, bids must be received by 12:00 Noon on Wednesday, February 28, 1979 at which time and place they will be publicly opened and read. Bids must be in a sealed envelope and on the outside be clearly marked with date and description of bid.

Details of contract requirements and specifications shall be obtained at the office of the Purchasing Department, Registry of Deeds Building, Room 4, Dedham, Massachusetts. A deposit of ten dollars ($10.00) in the form of a check payable to the Norfolk County Commissioners is required for each set of documents so obtained. The amount of the deposit will be refunded to the bidder.

The Norfolk County Commissioners reserve the right to accept or reject any or all bids; or to accept any bid or portion thereof deemed by them to be in the best interest of the County.

James J. Collins, Chmn.
George B. McDonald
David C. Ahearn
Norfolk County Commissioners
2/22/79

TO THE SHAREHOLDERS
OF THE
GRANITE CO-OPERATIVE BANK

You are hereby notified, in accordance with the by-laws of the Granite Co-operative Bank, that the yearly Nomination Meeting for the nominations of Directors and the Clerk of the Corporation will be held at the Banking premises 440 Hancock Street, Quincy, Massachusetts, on Monday, March 12, 1979, at 3:00 p.m.; and that the Annual Meeting for the election of said Directors and Clerk will be held at said premises on Monday, April 9, 1979 at 3:00 p.m.

Barbara C. Lynch
Clerk of Granite
Co-Operative Bank
2/22 3/1-8/79

Be A Heart Saver

Quincy Heart Saver Task Force

[An affiliate of The American Heart Association]

Offers Cardiopulmonary Resuscitation Training

CPR - Heartsaver
$1.00 FEE
4 HOUR COURSE

Thursday Evenings:
6:30 - 10:30
Mar. 15
Mar. 19
Apr. 17

Quincy Masonic Temple

Call 479-1111
8 hour course [two nights]
Also Available

APARTMENT FOR RENT

Apartment For Rent

COHASSET - 4 rooms, one bedroom, w/w carpet, modern kitchen. Near transportation. $315 heated. Security deposit required. 383-9389, 383-6468. 2/22

APARTMENTS WANTED

Apartment Listings Wanted

St. John's Parish is seeking a listing of available apartments for rent. Also a listing of people needing apartments. Call Norma Gacicia at 479-2492. T.F.

OFFICE SPACE

Wollaston

Office to Rent, 665 Hancock St., corner Beale St., 2nd floor. Parking. $150. per month. Mr. Berry, 479-5500, Eves 479-1246. 3/1

LOST

Lost Cat

Orange cat, male, long fur, white flea collar, answers to Buster. Vicinity Hospital Hill, Quincy. Reward. Call 472-0823. 3/8

ARTICLES WANTED

Grandma's Attic

The Therapeutic Community needs your donations of furniture, glasswares, toys, pictures. Call Grandma's Attic, 29 Beale St., Quincy, 479-6673, or bring it in. Tax exemption slips available. 2/22

Don't Throw It Away!

Ruggi's Relics is looking for good attic and cellar lots of used furniture and home furnishings. You could turn long forgotten storage into money in your pocket. Call 471-9817 or 472-3608, one piece or entire contents. 3/1

INSTRUCTION

Music Lessons

Professional Instruction
DRUM PIANO GUITAR
BRASS REEDS
WOLLASTON MUSIC CENTER
827 Beale St., Wollaston
Call 773-5325 T.F.

Guitar Lessons

By Professional Guitarist and teacher. All styles - all ages. 773-3588. 4/5

HELP WANTED

CIRCULATION DRIVERS
For Wednesday Only
Must Have Own Car

The Quincy Sun
1372 Hancock St., Quincy Sq.
471-3100

SERVICES OFFERED

The Mobile Dee-Jay

Has top Disco, DJ's and Lights for any function. Call Paul after 6 p.m. at 773-8066. 2/22

Chimneys Expertly Cleaned

Combining modern methods with old techniques. Clean and efficient. Call anytime. Olde English Chimney Sweep, 471-7884. 5 - 3

Joma Construction Corp.

Complete Office and Home Improvement Service - Kitchens - Baths - Porches - Dri-wall - Custom Woodworking - Insulation. Call 479-7715. 4/5

Ed Kelcourse Co. Plumbing-Heating Gas Fitting

Complete bathroom remodeling service. Gas, elect. oil fired water heaters, boiler replacements. Small repair jobs welcome. Servicing entire South Shore and Boston area. Licensed & Insured. Free Estimates. Call 331-1825. 3/1

Free Estimates
Ceilings - One Day Service
Dan Coletti
PLASTERING - PATCHES
STUCCO
Insured
Phone 479-4447
51 Loring St., Quincy, Mass. 02169
3/1

Larry's Home Repair

Interior - exterior painting, scroll ceilings, gutters, roof repairs, and property maintenance. 328-8735, 659-7471. 2/22

HELP WANTED

SERVICES OFFERED

Quarterboards Hand Carved Wooden Signs
for
Home - Business - Novelty Signs
Carvings - Sea Chests
NAUTICAL SIGN SHOP
16 Union Street, Quincy
Phone 472-4046 5/31

Tree Removal

24 hour emergency service, smallest to largest, lots cleared. Free estimates. 848-4042. 4/19

Sparky's Appliance Service

Expert repairs on washers, dryers, dish washers, disposals, and ranges. Call 773-3724 anytime. 4/12

E & T Ceramics At New Location

Larger facilities. Day, Evening classes. Firing, Gifts, Greenware. Eileen Timcoe, Duncan Certified instructor, 508 Sea St., Quincy, 479-4107 3/15

Scott Contracting

Structures in wood and masonry. New work and remodeling. Free estimates. Call Robert Scott, 337-8726. 3/29

Quinn General Contracting

Kitchens, Bathrooms, Playrooms, Additions, Woodworking, Ceramic Tile, Floors and Walls. Free Estimates. 848-4042 4/19

For **Sanding, Staining** and **Refinishing** all types of wood floors. Free estimate. CALL 834-9356 ROBERT BROWN, FLOORING 4/5

SERVICES OFFERED

ART FLOOR CO., INC.
create the Mood with...
LINOLEUM & TILE
KENTILE* AMTICO * ARMSTRONG
CONGOLEUM
SOLD and INSTALLED
HARDWOOD FLOORS, LAID & REFINISHED by our SPECIALISTS
Complete Line of Ceramic Tile * carpeting
328-6970
115 Sagamore St., NORTH QUINCY

Vacuum Cleaner Repairs
FREE Pick-Up And Delivery
SALES AND SERVICE
HOOVER EUREKA
Joe Palumbo's
HANCOCK TIRE & APPLIANCE
115 Franklin St. - So. Quincy
472-1710 T.F.

Keys Made

Locksmith on Duty
GRANITE CITY HARDWARE
86 Washington St., Quincy
479-5454 T.F.

HOME OWNERS RATES ARE LOWER If you have a basic Homeowner's policy for $25,000 and are paying more than $110.00 a year, call 479-4242 at once. Rutstein Insurance Agency 1.1

Hall For Hire

Weddings - showers - meetings - banquets - Elks Home, 1220 Hancock St., Quincy
472-2223 1.1

Hall For Rent

North Quincy K. of C. Building, 5 Hollis Ave. For information please call
328-0087 T.F.

John J. Quinn Wood Floors Laid

New or old, sanded, stained and finished, commercial and residential. Free estimates. 848-4042. 4/19

Music For All Occasions

"By the Bob Bevans Band". Phone Bob 479-1783 and 471-1777. 2/22

INDEX FOR CLASSIFIED

CIRCLE ONE

- Services
- For Sale
- Autos
- Boats
- For Rent
- Help Wanted
- Pets, Livestock
- Lost and Found
- Real Estate for Sale
- Real Estate Wanted
- Miscellaneous
- Work Wanted
- Antiques
- Coins and Stamps
- Rest Homes
- Instruction

The Quincy Sun

MAIL TO: QUINCY SUN, 1372 Hancock St., Quincy 02169
PAYABLE IN ADVANCE. Cash must accompany order

Enclosed is _____ for the following ad to run ___ times

COPY: _____

_____

_____

_____

Single Rate: $2.75 for one week, up to 20 words, 5¢ each additional word.
Contract Rates: $2.50 per week, up to 20 words for three or more insertions of the same ad.
10 Consecutive issues $2.25 per week
No refund will be made at this contract rate in the event of cancellation.
Deadline: Tuesday, noon.
Please include your phone number in ad.

ANNOUNCING MASSACHUSETTS' MOST VALUABLE BANK CARD.

NOW YOU CAN GET UP TO $350 CASH, DAY OR NIGHT.

We've increased the amount of money you can get from BayBanks X-Press 24.™ Now you can use your BayBanks Card to withdraw up to $350 cash (per day, per card) from your Something Better checking, NOW or savings account. Even though the bank may be closed.

And, when the bank is open, you can use your card and BayBanks X-Press™ to OK your own personal checks for the same $350. (Another increase!) All you need is a Something Better checking or NOW account. Just put your check into any BayBanks X-Press, push a few buttons, and take the check to any teller. You'll find BayBanks X-Press machines in each of the more than 150 offices of the 9 BayBanks in Eastern Massachusetts.

NOW YOU CAN CASH ANY KIND OF CHECK. AT ANY OFFICE OF A BAYBANK.

Now you can go into any of the BayBanks and use your card and the BayBanks X-Press unit to approve all kinds of checks yourself. (Up to $350 per day, to a maximum of $700 a week.) This includes payroll checks, government checks, even checks drawn on other banks. All you have to do is open a Something Better checking or NOW account and qualify for Reserve Credit.

Please send me more information.

NAME _____

ADDRESS _____

CITY _____ STATE _____ ZIP _____

Mail to: Marketing Department
P.O. Box 1319, Boston, Mass. 02104
or call 1-800-342-8888

NOW SOMETHING BETTER IS EVEN BETTER.

BayBanks®

Members FDIC

February's Furiou

STORM AND TIDE that ravaged the Wollaston beachfront on Monday played havoc with the Wollaston and Squantum Yacht Clubs. Wollaston [left] lost its seaside porch and the front of the building was pulled free while Squantum [right] had its underpinnings battered by the heavy slabs of ice that were brought in by the abnormally high tide.

[Quincy Sun Photos by Steve Grochowski]

The Quincy Sun

Vol. 11 No. 22 Thursday, March 1, 1979 10¢

Says It All . . .

WINNERS AND LOSERS -- Brian Mosher and Jeff MacDonald of the Quincy Mite A's slowly skate away as the Medford Mites whoop it up at the far end of the ice after winning the Kiwanis International tournament Mite finals, 4-1. Stories, other photos Pages 17- 20

[Quincy Sun Photo by Ed Cotter]

Hospital Rates Up 10% Effective Thursday

Rates at Quincy City Hospital are going up 10 per cent today [Thursday] in an effort to make up an expected shortfall of some $3 million for the current fiscal year.

The rate hike is expected to bring in about $300,000 by July 1.

Rates on intensive care will go up 25 per cent and some ancillary charges will be hiked an average of 23 per cent but services such as surgery will not go up.

The rate change was voted by the Board of Managers Monday night, only six days after it was approved by the State Rate Setting Commission.

Black Woman Applicant

7 Candidates Seeking QHA Commission Post

By TOM HENSHAW

A black woman is among seven candidates who have applied for the state-appointed post on the Quincy Housing Authority that opens March 18 when Mrs. Rosemary Wahlberg's five-year term expires.

She is Mrs. Lolita C. Harris, 52, of 185 Quincy Shore Drive, North Quincy, who since 1964 has been employed as secretary to the State Public Works Commission.

Others who have applied for the unpaid post include:

- Mrs. Wahlberg, who lives at 264 Southern Artery and heads the Quincy Community Action Organization. She is currently chairwoman of the QHA Board of Commissioners.
- David J. Crowley Jr. of 882 Sea St., Houghs Neck, son of the late City Councillor David J. Crowley, and himself an unsuccessful candidate for the Council in the 1977 election.
- Hugo Fabrizio of 11 Emerald St., West Quincy, proprietor of Flip's Oil Service, who was ousted by Mayor Tobin from the Board of Assessors last October.
- James St. Angelo Jr. of 14 Sextant Circle, Germantown, a

[Cont'd on Page 23]

Files In Quincy Court

LaRaia Sues City For $5,000 In Vacation Pay

Former Mayor Joseph J. LaRaia has brought suit against the city of Quincy for $5,000 he claims is due him for vacation time not taken during the two years he was in office.

The suit, filed in Quincy District Court, asserts that "as a department head he was entitled to annual vacations" but was unable to take them during his term as Mayor in 1976 and 1977.

LaRaia is asking $5,000 for the eight weeks vacation not taken plus interest, costs and attorneys fees. The Mayor's annual salary is $25,000 a year or $50,000 for a two-year term.

City Solicitor Robert J. Fleming said the city probably will file a motion to dismiss the suit based on the fact that LaRaia was paid for his services as specified by ordinance.

LaRaia applied for the unpaid vacation pay when he left office in January, 1978, but the request was turned down.

[Cont'd on Page 23]

On The Inside

- Adams Shore man, back from Iran, says it was almost like being in a prison camp over there. Page 15.
- Highlights of Quincy Kiwanis International Hockey Tourney in photos, stories. Pages 17-18-19-20.
- Popular Quincy li' rarian Dorothy Newton is retiring after 42 years service. Page 5.
- $161,299 grant awarded to DOVE for staffing shelter for battered women. Page 4.
- Quincy senior citizen wins $500 savings bond in QCBPA Washington's Birthday shopping promotions. Twenty-nine other winners are also announced. Page 2.
- Former Mayor Joseph LaRaia is acting like a candidate for a political comeback attempt. Or is he just promoting his book? See Sunbeams. Page 14.
- TV's Tom Ellis sees television stations increasing suburban news coverage. Page 14.
- License request for proposed Wendy Restaurant in Wollaston continued for two weeks. Page 19.

The Quincy Sun

USPS 453-060
Published weekly on Thursday by
The Quincy Sun Publishing Company
1372 Hancock St., Quincy, Massachusetts 02169
Publisher and Editor
Henry W. Bosworth, Jr.

10¢ Per Copy - $5.00 Per Year - Out of State $6.50 Per Year
Telephone: 471-3100 471-3101 471-3102
Second-Class Postage Paid at Boston, Mass.
MEMBER NEW ENGLAND PRESS ASSOCIATION

The Quincy Sun assumes no financial responsibility for typographical errors in advertisements but will reprint that part of an advertisement in which the typographical error occurs.

House Again Votes 21-Year Drinking Age

The State House of Representatives voted for the second time Tuesday to raise the drinking age in Massachusetts to 21 in phased steps. The decision confirmed a vote of two weeks ago.

The bill was sent on to the Senate, which earlier voted to raise the drinking age to 19. If the Senate once again votes the 19year limit, the bills will have to go to committee for compromise.

Quincy's three state representatives, Thomas Brownell, Robert Cerasoli and Michael Morrissey voted for the bill Tuesday.

NEWSCARRIERS WANTED
Here's a chance to earn extra money by building a Quincy Sun home delivery route.
Telephone: 471-3100

TIMEX
Factory authorized Service Center
In and Out-of-Warranty Watches Repaired
Genuine TIMEX Energy Cells available
Rogers Jewelers
1402 HANCOCK STREET, QUINCY
773-3636

29 Other Winners

Quincy Senior Citizen Wins $500 Bond In QCBPA Promotion

"I've never won anything before in my life - except my husband," Mrs. Fannie Murphy, 151 Phipps St., Quincy, exclaimed when informed she had won top prize of a $500 savings bond in the Washington's Birthday sales promotion contest sponsored by the Quincy Center Business and Professional Association.

A total of $1,350 in savings bonds were awarded by the 30 Quincy Center merchants and services participating in the four day sales gala.

Mrs. Murphy deposited her lucky coupon at Remick's.

The first place winner is a native of Eastport, Me. Her husband, Michael comes from Hot Springs, South Dakota, and was a boilermaker at Fore River Shipyard until his retirement. The couple has lived in Quincy since their marriage 47 years ago next July 14.

They are members of the Penn's Hill Senior Citizens Club and make frequent trips with the group.

Viola Rose, 25 Cliff St., Quincy, was second place winner and will receive a $100 savings bond. Her coupon was deposited at the Lerner Shop.

Winners of $25 savings bonds and the stores where they deposited their lucky coupons:

Barker's, Giselda Bonomi, 17 Greystone St., Quincy; Baskin Robbins, Kathy Kane, 63 Norton St., Quincy; BayBank, M. B. MacGrath, 38 Ellington Road, Wollaston; Chair Fair, Anne M. Niemi, 171 Middle St., Braintree; Colman's, Nat McDonald, 24 Vershire St., North Quincy; Crown Furniture, Rosemary Koestner, 16 St. Germain St., Quincy; Cummings, Ted and Claire Monac, 86 South Walnut St., Quincy; Edson Shoes, Jane Cristadoro, 25 Towerbrook Rd, Hingham; Friendly Family Center, Louise Carlson, 109 Curtis Ave., Quincy; General Nutrition Center, J. Eastwood, 54 Dysart St., Quincy; A. E. Goodhue, Karen Stone, 58 Tilden St., Scituate; Hairplace One and Two, Nancy Cirillo, 55 Faxon Park Rd., Quincy; Hancock Bank and Trust, Kay DiLoreti, 33 Marshall St., Braintree; Jason's Luggage and Music, Angela Koutroubas, 54 Scammell St., Quincy.

Kincaide's Furniture, Dot MacCafferty, 178 Commercial St., Braintree; Kustom TV, Serya Bradish, 131 Clay St., Quincy; Lerner Shop, Shirley Davidson, 45 Cliff Rd., Milton; Morton Liquores, Gustaf W. Johnson, 98 Wesson Ave., Quincy; Phase II, Shirley Alvarez, 152 Sumner St., Quincy; Quincy Cooperative Bank, Enid Lubarsky, 34 South St., Quincy; Quincy Furniture, Arline Goodman, 37 Revere Rd., Quincy; Remick's, Mary Percola, 1 Unicorn Ave., East Weymouth; Rogers, Michael A. Sullivan, 126 Stephen Dr., Brockton; Ryders, Sylvia Selik, 925 Hancock St., Quincy; South Shore Bank, B. D'Amore, 140 Elm St., Quincy; South Shore TV, L. J. Regan, 45 School St., Quincy; Standard Television, Beverly Messinger, 21 Bower Rd., Braintree; Tags Sleep and Lounge, Robert Walsh, 24 Roseen Ave., Weymouth, and Woolworth's, Michael Jovanovic, 62 Town Hill St., Quincy.

Board Warns Theater On Smoking, Drinking Ban

By PETER BARNICLE

The Quincy Licensing Board Tuesday cautioned the operator of the Strand Theater, Chestnut St., Quincy Sq. to strictly enforce the ban on smoking and drinking in the theater and warned that action will be taken if the law is not strictly enforced.

Joseph O'Conner, theater operator, said that smoking is only permitted in the outer lobby, but teenagers constantly try to smoke in the theater. He said he ejected anyone found smoking.

Police Sgt. Thomas Nolan, who has worked special details at the theater, testified that on a recent Saturday he removed 20 to 25 youths for smoking.

"Some of them had half pints and were drinking," he said. He also told the board O'Conner helped him in locating some of the culprits.

Fire Chief Edward Barry said the fire inspection bureau will be notified to maintain a watch on theater patrons and added that "smoking in a theater is a felony".

Barry suggested that the arrest of some of the violators might convince others to take the law seriously

"A fire in a theater," he said. "I don't even want to think about it."

The board assured O'Conner they were aware of the problem and his cooperation in seeking a solution.

In other action the board:

- Voted to have a hand-delivered letter sent to James P. Kearney requesting his appearance to discuss the license issued to LeDisco, 79 Parkingway, Quincy. The board is concerned that plans show a bar in the basement which is not covered by the license.

- Continued for two weeks a request of Highway Auto Body, 481 Quincy Ave., for an auto body repair license and a permit to store 250 gallons of gasoline in tanks of cars. The board wants to hear from owners of the property regarding alleged irregularities in conforming with fencing regulations. In the meantime Daniel N. Antonelli, owner of Highway Auto Body, was given a temporary license to carry on his business.

- Granted a one-day all alcoholic license to the Quincy Historical Society for a reception Saturday, March 24, 6:30 p.m. to 8 p.m. at the

[Cont'd on Page 23]

Anyway You Cut It...

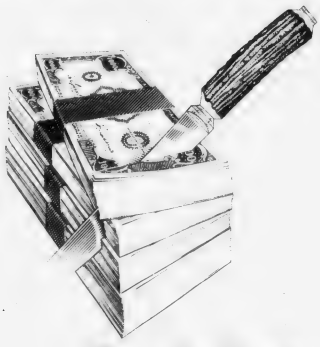

YOU'LL GET A BIGGER SLICE FROM OUR NOW ACCOUNTS

Totally Free
NOW ACCOUNTS
★ NO MINIMUM BALANCE
★ NO SERVICE CHARGES
★ WRITE AS MANY CHECKS AS YOU WISH
★ EARN 5% INTEREST

Presidential Co-operative Bank

NO. 1 GRANITE STREET, QUINCY
CONVENIENTLY LOCATED IN THE HEART OF QUINCY SQUARE
773-2040 773-2041

EQUAL HOUSING OPPORTUNITY

Open Saturdays
9 A.M. to 1 P.M.

GRAND OPENING
SATURDAY MARCH 3rd
Ribbon Cutting at 10:30 A.M.

MUSIC -GO- ROUND

OPENING SPECIALS
New LP's and Tapes
$8.98 List $4.89
$7.98 List $5.19
NEW 45's 76¢
Used LP's and 45's at low Sale Prices

54 BILLINGS RD. N. Quincy

February Gets In Parting Licks . . .

RUGGED ICESCAPE is left behind by the side of Quincy Shore Drive after Monday abnormally high tide, fed by winds and sleet, receded from Wollaston Beach. [Quincy Sun Photos by Steve Grochowski]

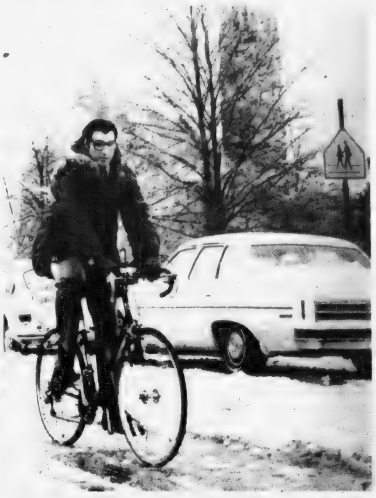

ICE AND SNOW failed to stop Richard Daukantas of 96 Curlew Rd., Adams Shore, as he rode his bicycle to work Monday at the Colonial 1600 Restaurant in Quincy Center.

ICE CAKES, used as battering rams by the unusually high tides, wrought heavy damage to the seaward porch of the Wollaston Yacht Club during the storm that struck Quincy on Monday.

At Least 32 Applicants

Hiring Carpenter Becomes Major Project For QHA

Hiring a carpenter to fill a vacancy has become a major project for the Quincy Housing Authority.

The QHA Board of Commissioners decided Monday night to hold a pre-interview meeting tonight (Thursday) to try to pare down a list of at least 32 applicants.

At that meeting, it will be decided when the candidates will be interviewed.

The interview team will consist of the five commissioners, two members of the Harborview Residents Committee, two representatives of the Senior Residents Council, the superintendent of maintenance and the administrator.

Commissioner Carmine D'Olimpio and James St. Angelo, chairman of the Harborview Residents Committee, the tenants' organization, clashed briefly when St. Angelo wanted equal representation with the board.

"The regulations state that the tenants have input but we have the final vote," said D'Olimpio. "We can't have 17 or 18 people interviewing one person. It is the duty of the commissioners to perform this function."

St. Angelo then asked if other members of the HRC could sit in and watch the interviews.

"If I were applying for a job and I had to face 40 or 50 people, I'd walk out," said Commissioner Alphonse Papile. "I wouldn't want the job."

A carpenters job with the QHA pays $17,805 a year.

Save Gas and Money ... shop locally.

$29.95 Reg. $49.95

HEAVY DUTY - BLACK & CHROME

BEAT THIS DEAL TODAY

THIS WEEK ONLY AT

CHAIR FAIR

TWIN DINETTE SHOWROOMS

QUINCY CENTER
1627 Hancock St., Main Showroom
472-2300

OVER 300 DINETTES ON DISPLAY

WAREHOUSE STORE
337-4900
WEYMOUTH LANDING

Wall Plaques • Lamps • Furnishings • Rockers

How to do the impossible 7 different ways.

Saving is next to impossible if you've got the wrong kind of savings plan. At South Shore Bank, we offer you 7 different plans. And when you have the one that's right for you, anything's possible.

South Shore Bank MULTIBANK

Member F.D.I.C. (617) 472-1000

Today's Women

VOLUNTEER PLANNERS -- Vasileos I. Pavloglou, director of reimbursement and internal audit at Carney Hospital, and Sylvia Evasius of Quincy, nursing supervisor, go over plans for the hospital's celebration of National Hospital Week to be observed nation-wide starting May 6. This year's theme "The Voluntary Effort" is designed to have more programs out into the communities with greater opportunity for participation by area residents.

Kathy Franco Top Essay Winner At Dental Congress

Kathy Franco, a student in the Dental Assistant program at the Quincy Vocational - Technical School, won first prize for the presentation of her essay "The Spread and Control of Infectious Diseases in the Dental Office," at the recent Yankee Dental Congress.

The prize was presented by the Massachusetts Dental Assistants' Association to the student who, in the opinion of the judges, presented the best essay.

The contest was open to all students in accredited dental assistant programs in the state.

Joann Vasconcellos On Dean's List

Joann M. Vasconcellos, of Newbury Ave., North Quincy, has been named to the dean's list for the fall semester at Quinnipiac College, Connecticut.

Under CETA Program

$161,299 Grant Awarded To DOVE For Shelter Staff, Support Service

By MARY WEAFER

A grant of $161,299 has been awarded to DOVE, Inc. (Domestic Violence Ended) under the Comprehensive Employment Training Act (CETA).

The grant will provide for 15 persons to staff a shelter and hot line for battered women as well as provide necessary support services such as counselling, referrals, and advocacy work.

DOVE has operated a shelter and hot line for battered women living in Norfolk County since early fall, 1978.

"The shelter and hot line have been successfully operated by volunteers who have selflessly dedicated hundreds of hours to DOVE," a spokeswomen said. "The CETA grant will build upon and complement the volunteers' efforts and insure staffing of the shelter for the next 52 weeks. Of course, volunteers will continue to play the major role in setting policy and overseeing the operation of the shelter and hot line."

A major component of the CETA grant is in-service training of the staff. Representatives from the Norfolk County District Attorney's Office and DOVE volunteers are currently providing intensive training, for crisis intervention and shelter management. The staff will be responsible to DOVE's Board and receive continuous training and supervision.

In applying for the grant, DOVE notes that the limited statistics available on domestic violence "are startling." The shelter has already housed over 50 families, hundreds of calls have been handled by the hot line, and the few well-publicized cases of domestic violence represent only a fraction of the episodes of domestic violence. DOVE also points out that in addition to providing staff to manage the emergency shelter and hot line facilities, support services must be provided to offer longer term solutions to the problem of domestic violence: Therefore, major responsiblities of the staff will be to provide counselling, establish support , make referrals, and provide advocacy work with the courts.

Since it is only recently that domestic violence has been recognized as a serious social problem, there are few agencies with the expertise to deal with the problem, it was noted.

Working with other agencies such as police, hospitals, and social service agencies to insure that the victims of domestic violence receive adequate services will be an important component of DOVE's work.

Since the statistics on domestic violence are limited, DOVE will be maintaining records and files which will aid in identifying the causes of domestic violence and the effectiveness of alternative courses of action.

"It is anticipated that DOVE will be able to help other groups in the state who are beginning to develop a program to assist victims of domestic abuse," stated a DOVE spokesperson.

"We are grateful to receive this grant from CETA to continue aiding women from Norfolk County who have been physically abused," stated the spokeswoman. "We hope that we can encourage more battered women to seek help in dealing with their problems and can establish a prototype service for battered women."

The grant was scheduled to begin Monday. Those interested in obtaining more information should contact DOVE's business office, 471-5087.

Shelly Burge Awarded Library 100-Hour Volunteer Pin

Shelly Burge, daughter of Mr. and Mrs. John Burge, 38 Bell St., Houghs Neck, has been awarded a 100-hour pin for volunteer work at the Houghs Neck branch of the Thomas Crane Public Library.

Shelly, a fifth grade student at Great Hill School, is one of the youngest volunteers at the library, having started her duties while still in the fourth grade.

"She completed her 100 hours in a little over a year," according to Helen G. Boyajian, branch librarian. "She tackled repetitive and tedious assignments such as shelving, revising books in alphabetical and numerical order. She did these chores with enthusiasm and good humor. We hope she will continue for 200 hours."

Several volunteer girls at the branch have completed 200 hours and one has completed 500 hours.

Linda Viegas On Dean's List

Linda Viegas of 95 Butler Rd., Quincy, has been named to the dean's list at Brandeis University.

Miss Viegas, a theatre arts major, is a member of the Quincy Community Theater, serving as technical director and production manager of several plays. She is the secretary of the Quincy Community Theatre Board of Directors.

Requirements for Deans list honors are a semester average of 3.5 or higher with no grade less than a B+.

Karen Aniolowski Joins Germantown QCA Staff

Karen Aniolowski of Quincy has joined the Quincy Community Action staff at the Germantown Service Center, 9 Bicknell St.

Mrs. Aniolowski will be a Department of Community Affairs Volunteer and will compile material for an information and referral handbook. She will also assist in the parent-child advocacy program.

1st Mortgage
2nd Mortgage
Personal Loans
See...
WEYMOUTH SAVINGS BANK
337-2700
"The Only Bank You Will Ever Need"

Spring Into Spring

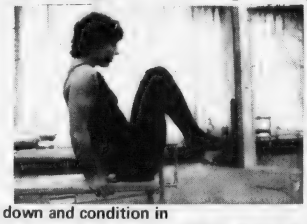

Trim down and condition in our large gym area using the most modern exercise equipment and receive individual instruction from our professional technicians. We have a newly renovated wet area for your relaxation, a Jacuzzi whirlpool, Turkish steam room and Finnish sauna. Shower and dress in privacy. You'll feel like a million. We also offer you diet and nutritional guidance and group slimnastics.

Women Only
2 For the price of 1
6 Weeks for Two - $25
With this Ad Only

Must be 17 years or older

Obie's Fitness Center, Inc.
11 Revere Road, Quincy
Near MBTA Line - Opposite Sears
OPEN 7 DAYS 5 NIGHTS
773-0996

MALE NEED A JOB? FEMALE
ARE YOU OF LOW INCOME?
Pick up an application NOW at the Academy or Call
Sabina's HANOVER BEAUTY ACADEMY
26 Cottage Ave., Quincy Square [near MBTA]
Finalists for the 46th annual Trade & Style Show sponsored by the Mass Cosmetologists Association at Park Plaza Hotel, Boston

Models are [seated, from left]: Marilyn Johnston, Cecelia Green and Lorraine Duffy; [standing, from left], Con-Ly Ti Ngyuen, Maria Gomes Veiga, Lyn Cormier, students; Sabina Kavanaugh, owner and director of the academy, and Edward Ackerly, instructor in cosmetology.

Sabina Kavanaugh

Federal Funds available, FREE Placement
Manicuring & Hairdressing courses available
Telephone: 471-1673 • 773-0565

For Home Delivery
Call 471-3100
The Quincy Sun

She's Seen A Lot Of Changes

Dorothy Newton Retiring After 42 Years As Librarian, Hopes To Get In Some Reading

By PETER BARNICLE

Librarians are rarely involved in police investigations, but Dorothy Newton, assistant director of Quincy's Thomas Crane Public Library, was called on recently by Cohasset police.

After recovering some $250,000 in stolen property police found among the loot several books belonging to the Quincy library.

"They were books on antique silver and oriental rugs," Miss Newton recalled. "I had to go down to Cohasset to identify them and claim them. These people were really doing their homework."

The pair arrested in connection with the theft of all that loot from South Shore homes will not, however, be charged with theft of the books.

"The books were properly charged out to a cardholder. They were overdue, but a first notice had not even been sent out," she said.

Dorothy Newton will retire March 30, after 42 years working in all departments of the library.

"I think all of her colleagues will join with me when I say we are losing a very valuable member of our staff," said Warren Watson, director of the Thomas Crane Library.

"She tends to appear shy, but she is very effective," Watson said. "She has the talent of being completely sympathetic and she can very tactfully instruct a person if she thinks that person is wrong. She is a good supervisor and does not hesitate to remonstrate when she sees something being handled improperly."

Miss Newton is a lifelong resident of Quincy. She was born on Kendrick Ave., South Quincy, and graduated from Quinch High School. In 1936 she received her bachelor of arts in library science from Simmons College and six months later joined the library staff.

"Over the years I've seen a lot of changes," Miss Newton said. "When I first came there were 12 branches, or book deposits,some of them in schools and some in stores. They were mainly for people who wanted to pick up books or return them."

The arrival of television in the early '50s had a decided affect on people's reading habits and on the circulation of books. Twenty years ago the Thomas Crane Library was circulating over 700,000 books a year; that figure has now dropped by five percent.

"That's not a significant figure," said Miss Newton. "And despite that the library is more active than ever before. It's actually humming with activity. Sometimes every seat in the reading room is occupied."

The library has introduced a number of services which attract people. Miss Newton has seen the introduction of a recording collection which is available for circulation; an art collection which is available on a monthly loan basis and lecture programs.

"We also have an extensive reference collection. Many people come in to make use of our business services and their is a steady call for the law collection of legal reference books," said Miss Newton.

The library has a large collection of magazines and periodicals which are in constant demand.

"We have most of the popular magazines such as the news weeklies, and 'Ladies Home Journal', 'Better Homes and Gardens' and the like," she said. "Now, with inflation and the skyrocketing prices, we have also included some of the more expensive publications such as 'Town and Country', 'Antiques', 'Gourmet' and 'Fortune'. They attract a number of readers who cannot afford to buy them.

"A lot of people come in to use our reference works in the Richardson building. They include not only students, but other people who find them of invaluable assistance in checking on business and law problems," she said.

The library does not have a rare book section, but has found it necessary to keep some volumes off the open-shelves to prevent theft. "Auto repair manuals and other books on do-it-yourself subjects have a way of disappearing, so we just keep them aside and loan them out when they are requested by a card holder," she explained.

The Thomas Crane Library has no problem with censorship, although Miss Newton recalls one episode back in 1940.

"The library purchased a novel in which the common term for refering to illegitimacy was used," she said. "That was shocking enough for the head librarian to decree that the book should be put in the 'office collection' under lock and key. Anyone over 18 could have it, but those under 18 had to have written permission from a parent. Nobody ever questioned the circulation of Shakespeare.

"One day we were struck with terror. We were tipped off that an assistant attorney general was on his way to Quincy to impound copies of Lillian Smith's 'Strange Fruit' and Erskine Caldwell's 'God's Little Acre'. The librarian swept the books off the shelves and into his closet. All cards were removed from the catalogue and the shelf list.

"The attorney general's man turned out to be a big, handsome blonde with military bearing and the manner of a Hitler storm trooper. We greeted him with wide-eyed innocence and he left empty handed.

"People may wince at the modern language that is used in books today, but they have stopped complaining," she commented.

Now that she's about to retire Miss Newton hopes to

[Cont'd on Page 23]

QUINCY OF YESTERYEAR -- Dorothy Newton, assistant director of Quincy's Thomas Crane Public Library, is retiring after 42 years with the library.. Miss Newton is curator of the Parker Collection of more than 10,000 negatives and glass slides showing Quincy of years ago. After retirement she will continue as a volunteer selecting and cataloging the pictures to be printed. Here she holds a photo of the First Presbyterian Church on Water St., taken in 1919. [Quincy Sun Photo by Steve Grochowski]

City's Affirmative Action Efforts Topic For Coalition

Affirmative action efforts in Quincy will be the subject of discussion at the meeting of the South Shore Coalition Wednesday, March 7, at 7:30 p.m. at the Quincy Center United Methodist Church, Granite and Fort Sts., Quincy.

Reports of the housing, education and employment committees on affirmative action will be discussed.

Plans will be formalized for the showing of "Last Grave at Dimbaza", a film clandestinely made in South Africa. The movie will be shown at First Parish Church, Quincy Sq. at 7:30 p.m. March 18.

Pagnano Tenants Activities Schedule

Frank O'Brien, president of Pagnano Tenants Assoc., 109 Curtis Ave., Quincy, announces the following schedule of activities:

March 7, - Ed Bennet Variety Show, 8 p.m.

March 13, - Meeting, slides- "Good Old Days" 7:30 p.m.

March 27, - Corned beef dinner, 6 p.m. Entertainment, Robert Crane, State Treasurer, guest.

April 6, - Mini-fair 10-2 p.m.

by Stan Manin

Feminists indicate that women's liberation incorporates men's liberation as well. Things that were traditionally thought of as feminine are not any more. Men can wear jewelry now without having their masculinity questioned. With new emphasis on the vested suit, pocket watches and pins are becoming fashionable again. In addition, men can easily wear bracelets, chain necklaces and carry jewelled money clips. However, when looking at photographs of costumes throughout the years, you will notice that men have always bedecked themselves with jewelry, easily as much as women. We hope you'll take notice of the fine selection of men's, as well as women's, jewelry we have on display at GRONO & CHRISTIE, INC., 536 Adams St., East Milton, 696-1490. You are welcome to come in and browse, whether or not you are presently looking for a piece of fine jewelry. Browse, too, in our new shop next door, "Something Special", where we have fine greeting cards and hard to find gift items. Hours: Mon. thru Sat. 9 a.m. - 5 p.m.

HELPFUL HINT:

The diamond seems to be the favorite stone of most men.

Save it for later.

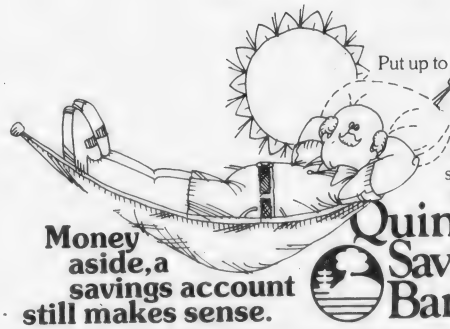

Put up to $1500 a year aside for your retirement. You could earn enough money for an extra cushion.

An Individual Retirement Account at Quincy Savings Bank makes a lot of sense. Not only do you get a federal tax-exemption now; you get more money later. To supplement your Social Security. To make your retirement years more relaxing.

If you qualify, you can put up to $1,500 a year in an IRA account and you may have the financial cushion you want, if you don't have any other pension or retirement plan now.

Money aside, a savings account still makes sense.

Quincy Savings Bank

We'd certainly like to open your account soon, at any of our five REDi-BANK℠ offices in Quincy: 371 Hancock Street, 1200 Hancock Street, 1374 Hancock Street, 138 Franklin Street, 461 Washington Street or in Hanover, Rte. 53 and Broadway.

Golden Milestone . . .

GOLDEN WEDDING ANNIVERSARY -- Mr. and Mrs. Thomas J. Deane Sr., of North Quincy, recently celebrated their 50th wedding anniversary at a dinner dance given by their children at Weymana, Weymouth. [Miller Studio]

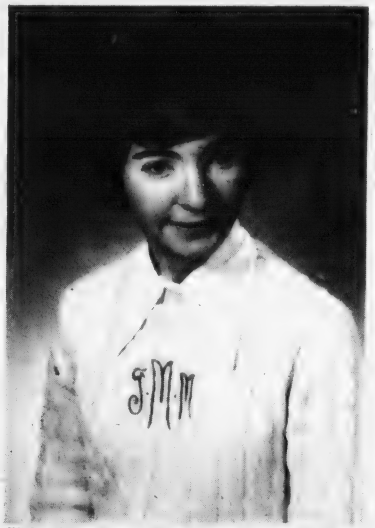

ENGAGED -- Mr. and Mrs. Charles Morreale of 15 Penn St., South Quincy, announce the engagement of their daughter, Teresa Marie, to David M. Pasquariello of Brush Hill Rd., Providence, R.I. Miss Morreale, a graduate of Notre Dame Academy and Providence College, is employed by Cardinal Cushing Hospital. Mr. Pasquariello, a graduate of LaSalle Academy and Providence College, is employed by the Rhode Island Department of Health. A May wedding is planned.

ENGAGED -- Mr. and Mrs. James F. Campbell of 39 Hodgkinson St., Quincy announce the engagement of their daughter, Linda Janice, to Richard Olson, son of Mr. and Mrs. Robert F. Olson, of Dedham. Miss Campbell, a graduate of Quincy High School, Quincy Junior College, and U.Mass-Amherst, is a staff nurse with the Quincy Visiting Nurse Association. Mr. Olson, a graduate of Dedham High School and U.Mass.-Amherst, is manager for J.T.R., Cambridge. An April wedding is planned. [McIntire's Studio]

Mr., Mrs. Thomas Deane, Sr. Honored On 50th Anniversary

Mr. and Mrs. Thomas J. Deane, Sr., of Ocean St., North Quincy, were guests of honor recently at a 50th wedding anniversary dinner dance given by their 10 children at Weymana, Weymouth.

Some 100 relatives and friends attended the celebration for the couple who were married October 7, 1928 at St. Mary's Church, Cambridge.

The couple's children attending were Marilyn Sullivan, with her husband Robert, of Wollaston; Commander Thomas Deane Jr., U.S. Navy with wife Anna, of Alexandria, Va.; Paul Deane, with wife Tina, of Quincy; Carol Seltzer, with husband Harold, of Wollaston; Priscilla Jarvis, Hartford, Conn.; Dorothy Belcher, with husband Walter, of Braintree; Edward Deane, with wife Barbara, of Braintree; Mary Ellen Maglio, of Rockland; Mrs. Virginia Keane, of Quincy, and Barbara McGovern, with husband John, of Wollaston.

The Deane's 38 grandchildren also attended. They also have eight great-grandchildren.

Mrs. Deane, the former Mary Lyons, was born in Cambridge and is retired from First National Stores.

Mr. Deane, born in Somerville, is retired from S. H. Couch Co., North Quincy. The Deanes have lived in Quincy for 34 years.

Germantown Garden Club Opening Meeting March 6

The Germantown Garden Club first meeting of the season is March 6 at the Adams Shore Community Church, Albratross Rd.

Mrs. Charles G. Johnston, treasurer, will present "Heaths". A member plant clinic will be held. A coffee hour at 1 p.m. will precede the meeting with Mrs. Andrew DiPierto presiding.

Mrs. John E. Johnson and Mrs. Violet Hester will be hostesses while Mrs. George W. Scully and Mrs. George S. Osborne will serve as pourers.

The following nominating committee has been appointed: Mrs. George S. Osborne, Chairman Mrs. Arthur B. Horton and Mrs. Paul F. Driscoll.

The member flower arrangement for this month is entitled "Copper Kitchen". Arrangements will be judged by club members and prizes awarded.

Beth Israel Women Planning Game Night

Game night, following the business meeting, will be the program for the Women's Council of Beth Israel Synagogue at Morris Silverman Social Hall, 33 Grafton St., Quincy Point, Monday, March 5, at 8:15 p.m.

Husbands and friends are invited to play poker, bridge, Mah Jangg, or bingo. Mrs. Morris Silverman and Rena Silverman will be the hostesses. Prizes will be awarded and refreshments served by the hospitality committee.

The next board meeting will be Wednesday, March 14 at 8 p.m. in the synagogue. Mrs. Herman Goldman and Mrs. Reuben Schwartz will be the hostesses.

A luncheon will be held Thursday, March 29 at 11:45 a.m. in the synagogue. Friends are invited. Tickets are available from chairwoman Mrs. Jennie Warshauer and other council members.

Youth Commission Topic For St. Ann's Marianns

St. Ann's Marianns will meet Wednesday, March 7 at 8 p.m. in the school hall, St. Ann's Rd, Wollaston.

John Mahoney of the Quincy Youth Commission will be the guest speaker. Entertainment and refreshments will be served.

Tickets for the March mystery ride may be purchased from the chairwomen, Patricia McDermott or Margaret Plante.

Wollaston Music Center and **Hobby Shop**
27 BEALE STREET
WOLLASTON 773-5325
H.O. TRAIN Accessories
Drums - Guitars
Sheet Music
Records
Model Kits
Testors - Paints
Flying Rockets
School Supplies

BRA-WEY FLORIST
94 Washington St.
Weymouth
337-0288 337-0289

A Touch of Class
Claire Cooledge's
Doorway to Fashion
SALE
IN PROGRESS
Spring Styles Arriving Daily
VISA
Closed Mondays
Open Tuesday thru Saturday
10 A.M. - 5:30 P.M.
Open Thurs. eves 'til 8:30
28 Greenwood Ave.,
Wollaston
across from the MBTA
773-5266

[617] 472-0200 - 01
Chauffeur Driven
Abdon Cadillac Limousine Service
•Weddings
•VIP Service
•All Occasions
117-23 Beale St., Wollaston
[at the Mobile Service Station]

JR
Jon Roberts
HAIR STYLIST
18 COTTAGE AVE., QUINCY
ANNIVERSARY SPECIALS
Tues., Wed. & Thurs.
Frosting (complete)..... $18.50
Blow Cuts..... from $7.50
Senior Citizens Specials
Tue., Wed. & Thur. 30% Off Regular Price
WALK-IN SERVICE - Open Thur. & Fri. evenings
Closed Monday Phone 773-2141

Births

At Quincy City Hospital

February 17

Mr. and Mrs. Kenneth O'Connell, 175 South Central Ave., a son.

February 16

Mr. and Mrs. Hassan Haydar, 218 South St., a daughter.

Mr. and Mrs. Chester Skayne, 7 Ring Ave., a daughter.

Mr. and Mrs. Bruce McGunnigle, 78 Meadowbrook Road, a son.

Mr. and Mrs. Ronald Keefe, 9 Blackwell St., a son.

Mr. and Mrs. Raymond Cadogan, 57 Trevor St., a son.

Norfolk County Bar Association
Lawyer reference service will help in selecting an attorney.
If you need a lawyer and don't know one, call us and you will be referred to an attorney in your area who will talk to you for a nominal fee for the first visit.
P. O. Box 66, Dedham, Mass.
326-8699
Call 10 a.m. to 2 p.m.

ENGAGED -- Mr. and Mrs. Agrippino A. Roccuzzo of 74 Lancaster St., Quincy Point, announce the engagement of their daughter, Leona Elizabeth, to Peter W. Hogan, son of Mrs. Winifred Hogan and the late Mr. Thomas Hogan. Miss Roccuzzo, a graduate of Quincy High School and Tufts University Boston School of Occupational Therapy, is a prevocational coordinator at the Braintree Rehabilitation Hospital. Mr. Hogan, a graduate of Boston Latin School and the University of Massachusetts at Boston, is a psychiatric assistant at the Westwood Lodge. A June 1979 wedding is planned.

[Norwood Studios]

MARRIED -- Mr. and Mrs. Kenneth Itzkowitz were married recently at the Temple Mishkan Tefila, Chestnut Hill. The bride is the former Sheryl Ann Stone, daughter of Mr. and Mrs. Lawrence Stone, of Hull. The bridegroom is the son of Mr. and Mrs. Max Itzkowitz, of Forest Hills, N.Y. The newlyweds are living in Quincy.

[The Nourses]

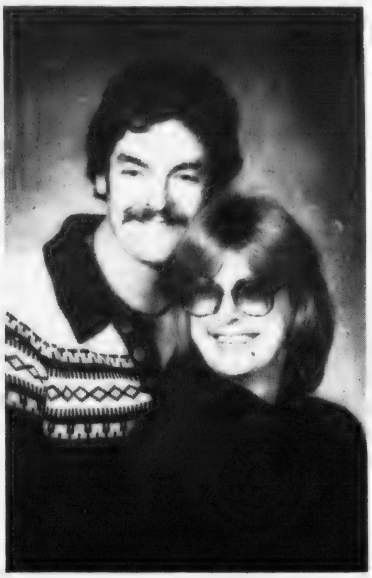

ENGAGED -- Dianne Kondrat and George M. Campbell Jr., both of Quincy, are engaged. The bride-to-be, daughter of Mr. and Mrs. Wilbur B. Kennedy, of Quincy, is a graduate of Quincy High School. Her fiance, son of Mr. and Mrs. George M. Campbell, of Quincy, is also a graduate of Quincy High School. He is self employed. A May 25, wedding is planned.

[McIntire's Studio]

Viking Association Sponsoring Charity Ball Friday

The South Shore Viking Association will sponsor a charity ball at the Viking Club, 410 Quincy Ave., Braintree, on Friday, March 2 from 8 p.m. to 12:30 a.m.

Proceeds will go to the Dianne DeVanna Center for the Prevention of Child Abuse and Neglect.

Complimentary champagne punch and hors d'oeuvres will be served. Music will be by the Nils Lundin Orchestra.

For tickets or donations call Gail Monson at 843-3686 or Vivian MacLeod at 472-0145.

Catherine Bortolotti Engaged To Edward Simisky

Mr. and Mrs. Fred Bortolotti of 11 Sunnyside Rd., West Quincy, announce the engagement of their daughter, Catherine, to Edward M. Simisky, son of Mr. and Mrs. Edward J. Simisky of Shrewsbury.

Miss Bortolotti, a graduate of North Quincy High School and Westfield State College, is a special needs teacher in Shrewsbury.

Mr. Simisky, a graduate of Westfield State College, has attended the University of Conneticut and is employed by Data General Corporation in Westboro.

A May wedding is planned.

Beth Israel Anniversary Committee To Meet

The committee to plan the 60th anniversary celebration of Beth Israel Synagogue, 33 Grafton St., Quincy, will meet Wednesday, March 7 at 7:15 p.m. in the Morris Silverman Social Hall.

Bernard Reisberg is the chairman.

Smithsonian Institute Topic For Bethany Women's Union

Mrs. Robert Kilbourn will present slides and a discussion of the Smithsonian Institute, Washington, at a meeting of the Bethany Women's Union March 7, at noon at the Allen parlor of the church.

Mrs. Kilbourn became interested in the Smithsonian as a result of a gift of slides from the literature committee of the Quincy Women's Club.

Intensive research produced interesting facts which she will share at the meeting.

President of the Rice Eventide Home Auxiliary, she is also a member of the Friday Club, past president of the Quincy Women's Club, Quincy Taxpayers' Association, and the Florence Crittenden League.

She has presented travelogues and talks on various historical subjects to many local organizations.

St. Mary's Guild Plans Fashion Show

St. Mary's Guild, of St. Mary's Church, will sponsor a fashion show and dinner March 28, at 7:30 p.m. at Lantana, Randolph.

A chicken breast dinner will be served. Hart models will present the fashions.

Tickets can be obtained from Josephine Verrochi, Louise LaRaia, Rose Flaherty and Norma Walsh.

North Quincy Seniors To Discuss Plans For Trip

The North Quincy Senior Citizens Club will meet today (Thursday) at 1 p.m. at Atlantic Methodist Church, 62 East Squantum St., North Quincy, to discuss final plans for a March 22 trip.

Refreshments will be served at 12:30 p.m.

Thursday's meeting, March 8 will be a whist party, with refreshments at 12:30 p.m. The public is invited.

INSTANT COLOR
PASSPORT PHOTOS
McIntire's Studio
679 Hancock St., Wollaston
Closed Monday Tel: 479-6888

ELECTROLYSIS
Unwanted Hair Permanently Removed
Face, Eyebrows, Body, Legs, Hairline
DOLORES MACMILLAN, R.E.
680 Hancock St., Wollaston
Office hours by appointment day and evening
Complimentary consultation available
TEL: 471-9500

Derringer
The Florist
389 Hancock St.
Quincy
328-3959
Since 1900

Attorney Services
ALAN H. SEGAL
175 Quincy Shore Drive, Quincy 328-6545
420 Washington St. Braintree 848-6272
General Practice
Criminal & Family Law
Personal Injury Claims
Real Estate
Wills & Trusts
NO CHARGE FOR FIRST OFFICE VISIT

POTTERY
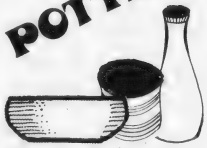
Make your old plants more exciting and beautiful... Choose a unique piece of pottery from our huge selection.
Exceptional quality, domestic and imported, all colors and sizes.
"OF COURSE WE'LL POT YOUR PLANT FOR YOU"
O'Connell GARDENS
165 Old Colony Ave., Wollaston
Open 7 Days 471-6868
START INDOOR SEEDS NOW!

WEDDINGS
SOCIALS
Quincy Sons of Italy
Social Center
120 QUARRY ST. QUINCY
Complete Wedding Package Plans
The Golden Lion Suite has seating up to 300
Plus a room for the Bride
For Reservations
Call 773-1295 Anytime
SMALL HALL NOW AVAILABLE
For Mon., Tues. and Wed. -- Days or Nights
Special Functions - Bridal Showers
Business Meetings - Luncheon Meetings
Clubs, Organizations, Private Meetings.

ARRANGE.
If you never had a safe deposit box before then reserve one now. Everyone has deeds, insurance papers, wills, collections etc. . . . even if they don't have jewels or cash. Rental isn't much more than $1 a month.
milton co-operative bank
East Milton Square 698-0660

Women's Fitness Program Starts Friday

The Quincy Recreation Department announces it has limited class openings in its Women's Body Fitness Program.

The Program, under the leadership of Mrs. Anita Argyrople, will be conducted Wednesday and Friday mornings from 11 a.m. to noon, at the Fore River Clubhouse, Quincy Point. It begins this Friday.

Registration will be taken on a first come first serve basis at the Recreation Department Office, 100 Southern Artery [the former Nike Site] from 8:30 to 4:30 p.m. Monday through Friday. A fee is charged and must be paid at the time of registration.

3 Residents On Curry Dean's List

Three Quincy residents have been named to the dean's list for the fall semester at Curry College, Milton.

The students are Elizabeth A. Dowling, 2 Pope St., Montclair; Patricia Curto, 63 Hall Place, West Quincy, and Sherrill A. Bevans, 101 Crabtree Rd., Squantum.

ADULT DAY CARE

HH

A Full Program Of:

RECREATIONAL ACTIVITY, NURSING, RESTORATIVE and SOCIAL SERVICES, SPECIAL DIETARY PREFERENCES, all Under The Direction Of A REGISTERED NURSE And A SOCIAL WORKER

The Center is in Operation Mon. thru Fri., between 8:30 a.m. and 4:00 p.m., providing care to persons residing at home, who would benefit from these services and being with others.

Call 848-4710 During theses Times for further information

HOLLINGSWORTH HOUSE

145 HANCOCK ST. BRAINTREE

WATER COLOR art exhibit by Ellen Chapman of Milton is currently on display at the Lakin Sq. branch of South Boston Savings Bank, Adams and Beale Sts., Wollaston. Mrs. Chapman, mother of three children, studied at Vesper George School of Art and is a member of the Milton Art Association. Viewing one of the paintings are Constance Ledwak of Quincy, assistant manager of the bank; David Mercier of Quincy, branch manager, and Mrs. Chapman, the artist. The South Boston Savings Bank will feature various area artists each month.

Sterling Association Meeting Thursday

The Sterling Home and School Association wil meet tonight (Thursday) at 7:30 in the school media center.

The main meeting will continue to examine the statements of basic skills as identified at Sterling and the recently completed science statement will be distributed for parental examination and criticism.

Following the coffee break, parent representatives on other committees throughout the city will offer any update reports and all the parents will view the adolescent development film, To Ride A Carousel.

Any Sterling parent is automatically a member of the Home and School Association and need only attend to be recognized.

1st Mortgage
2nd Mortgage
Personal Loans

See...
WEYMOUTH SAVINGS BANK 337-2700

"The Only Bank You Will Ever Need"

WHOO'S PLACE

For Select Secondhand Furniture and Household Items

Open Thurs. 2 to 8, Fri. 2:30 to 6, Sat. 11 - 6

369 Billings Rd. N. Quincy

Next to Phil the Barber

Elementary School Lunch

Monday, March 5 - Hamburg in a roll, french fries, condiments on side, fruit jello, beverage.

Tuesday, March 6 - Fruit juice, oven baked fish served McDonald style in a roll, condiments, tater puffs, dessert de Jour, beverage.

Wednesday, March 7 - Fruit punch, hot pastromi on a bulkie w/mustard, fudge cake, beverage.

Thursday, March 8 - Kentucky style fried chicken, buttered corn, dinner roll w/butter, cranberry sauce, orange cup cake, beverage.

Friday, March 9 - Italian style Ravioli, garden green beans, buttered dinner roll, butterscotch pudding, beverage.

Junior High School Lunch

Monday, March 5 - Grape juice, real zesty pizza w/cheese topping, bag of potato chips, beverage.

Tuesday, March 6 - Baked macaroni w/slice of grilled ham, buttered peas, fresh baked roll, pear pieces, beverage.

Wednesday, March 7 - Hot sliced turkey in a fresh baked roll w/gravy, whipped potatoes, cranberry sauce, dessert de Jour, beverage.

Thursday, March 8 - Italian baked Lasagna w/meat sauce and cheese, buttered corn, string bread, choice of dessert, beverage.

Friday, March 9 - Fish and Chips, morsels of golden fried fish, tater tots, whole wheat roll, variety of desserts, beverage.

Senior High School Lunch

Monday, March 5 - Cheeseburger on a fresh baked roll, french fries, fresh apple, beverage.

Tuesday, March 6 - Grape juice, Zita w/meat sauce, buttered corn, fresh baked roll, dessert de Jour, beverage.

Wednesday, March 7 - School baked chicken, Rice Pilaf, buttered peas, cranberry sauce, fresh baked roll, beverage.

Thursday, March 8 - Italian sausage, whipped potatoes w/gravy, glazed carrots, fresh baked roll, beverage.

Friday, March 9 - Apple juice, golden brown fishwich, MacDonald style, french fries, cole slaw, dessert de Jour, beverage.

Tuff-Kote Dinol

$20 OFF

Happy New Year!
Have your car rustproofed at Tuff-Kote and save $20.

Tuff-Kote Dinol

$20 OFF OFFER EXPIRES MAR. 31, 1979 for retail sales only

What usually accompanies the New Year? Rust-causing ice, snow, rain, and road salt. So start 1979 off right. Have your new or used car rustproofed at Tuff-Kote.

Tuff-Kote is the world's largest automotive rustproofer. Our famous two-step penetrant/sealant rustproofing system provides your car with thorough protection against rust all year-round. Besides, Tuff-Kote has so much confidence in its system, that we back our new car rustproofing with a full five-year limited warranty. A warranty that includes Tuff-Kote's Rust Protection Policy. In the event of any failure of the Tuff-Kote rustproofing system to protect your new vehicle as described in the warranty, your Tuff-Kote Dinol dealer will fully repair the rust damaged area.

Let Tuff-Kote rustproof your car, whether new or used. Save your car from rust and save yourself $20.00.

Tuff-Kote Dinol

1979 Tuff-Kote Dinol Inc.

471-3200 Tuff-Kote of Quincy 471-3200

666 Southern Artery, Quincy, Mass.

DeCristofaro Vice-Chairman

Gerard Coletta Elected Park-Recreation Board Chairman

Gerard A. Coletta, Jr. of 96 Gardiner Rd., West Quincy, was elected chairman of the Park and Recreation Board at the annual reorganization meeting of the board Monday night at the Park Recreation Complex, 100 Southern Artery, Morrymount Park.

Coletta has been a member of the board for 17 years having first been selected by the City Council June 1, 1962 when the original Park Board and Recreation Commission were merged.

Coletta is employed as Chief Executive Assistant in the Norfolk County District Attorney's Office in Dedham. He has been vice-chairman of the Board since 1976.

Joseph E. Burke, chairman of the board for the past seven years and also a City Council selection on the panel for 11 years, declined the nomination again this year noting additional business and community commitments. He expressed his thanks to the members for their past confidence and cooperation in the expansion and improvements of Park and Recreation facilities and programs.

Theodore DeCristofaro was elected vice-chairman of the commission, a position he had held previously. Miss Katherine G. McCoy, a member of the Park and Recreation Board and Commission for 28 years, was re-elected secretary of the board.

The board was increased from seven to nine members in 1978 when Mayor Arthur H. Tobin introduced legislation to allow greater citizen involvment in government and assure representation from each ward in the city on municipal park and recreation policy.

The six members reappointed Feb. 5, are: Francis Donovan, Ward 1, DeCristofaro, Ward 2, Miss McCoy, Ward 3, Mrs. Barbara Righini, Ward 4, Mr. Richard Morrissey, Ward 5 and Joseph Lydon, Ward 6.

The three members chosen at large and re-elected by the City Council Jan. 16, are: Coletta, Burke and Christopher Kennedy, a representative from the Quincy School Committee, required in the legislation.

Richard J. Koch, director of the Park Department, announced that the three new trucks had arrived replacing 1969, 1970 and 1973 models. Two are equipped with four wheel drive to assist in snow fighting, plow operations or other municipal emergency work as the need arises. The third truck is a replacement for the Park Department Carpenter in his city wide duties on Park and Recreation Facilities.

In the spring, summer and fall seasons, the vehicles are utilized by the Park Department in the maintenance of Park and Recreation Facilities throughout the city.

BOARD OF DIRECTORS -- Gerard A. Coletta Jr. [right, seated] of West Quincy, newly elected chairman of the Quincy Park and Recreation Board, is shown with other board members. From left [seated], are Joseph E. Burke, outgoing chairman and Katherine G. McCoy, secretary. Standing are, Theodore DeCristofaro, vice-chairman; Francis Donovan, Mrs. Barbara Righini, Joseph Lydon, School Committeeman Christopher Kennedy, and Richard Morrissey. [Jonathan Burak Photo]

Joseph Harold Service Officer For Boston DAV

Joseph R. Harold, of Quincy, Disabled American Veterans state adjutant, is the service officer of the Boston chapter, the largest DAV chapter in New England.

The Boston chapter has a membership of 1,950 composed mostly of employees of the Boston Post Office.

CARE Topic March 8 For United Nations Council

"CARE and the International Year of the Child" will be the subject of the annual meeting of the United Nations Council of the South Shore Thursday, March 8 at 7:30 in the parish hall of the Church of the Presidents, Quincy Sq.

Richard Calandrella, Director of Development of CARE, Inc., in the New England office, will speak and show a film on the work of CARE.

The Leagues of Women Voters of the area have contributed to the series. Admission is free to the public.

Before the meeting the U.N. Council members will bring brown bag suppers. Hot drinks will be provided at 6:30 p.m. The money usually spent for a catered dinner will be donated to CARE.

Save Gas and Money ... shop locally.

DRIVE AWAY WITH DOLLAR'S LOW DAILY OR WEEKLY RATES

DOLLAR RENT-A-CAR SYSTEMS

● We accept most major credit cards.
● We also accept Avis, Hertz, National, and Budget Credit Cards.

17.95 per day
100 FREE MILES
Fairmount or similar car

We specialize in insurance replacement rentals
$10 Per Day if Qualified

RESERVE YOUR CAR NOW! CALL:
479-5032
QUINCY

DOLLAR RENT-A-CAR SYSTEMS®
LICENSEE

Avoid Mailbox Theft with our

DIRECT DEPOSIT SERVICE

Have your checks mailed directly to our bank and have them deposited in your account. Some of the advantages of our direct deposit service are . . . you can protect against mailbox theft . . . save time and earn interest . . . eliminate trips to the bank . . . and have your money available when you need it.

- SOCIAL SECURITY CHECKS
- DIVIDEND CHECKS
- COMPENSATION CHECKS
- VETERANS CHECKS
- PENSION CHECKS
- INSURANCE CHECKS
- COMMISSION CHECKS
- ANNUITY CHECKS

The leader makes it easier for you to do your banking.

HERE ARE JUST A FEW OF THE MANY SERVICES WE OFFER.

NOW CHECKING ACCOUNTS • REGULAR SAVINGS ACCOUNTS
BANK BY MAIL • 24 HOUR BANKING • LIFE INSURANCE
DRIVE-UP WINDOW • SAFE DEPOSIT BOXES • CHRISTMAS CLUBS.

MAIN OFFICE:
460 West Broadway
South Boston
9 AM to 3 30 PM – Monday thru Friday
Saturday 10 AM to 1 PM 268-2500

NEPONSET CIRCLE OFFICE
740 Gallivan Blvd.
8 30 AM to 5 30 PM – Mon. Tues. Wed. & Fri.
Thurs – 8 30 AM to 7 30 PM
Saturday – 8 30 AM to 12 Noon

QUINCY OFFICE:
LAKIN SQUARE
690 Adams St.
Lobby, Drive-up Window
Mon., Tues., Wed.
Thurs – 8 30 AM to 5 PM
Friday – 8 30 AM to 7 PM
Saturday – 8 30 AM to 12 Noon

South Boston Savings Bank
"ALWAYS THE LEADER"

Obituaries

Funeral Thursday For John A. Conroy, 68, Retired Welfare Supervisor

A funeral Mass will be celebrated at 10 a.m. today [Thursday] at Sacred Heart Church, Quincy, for John A. Conroy, 68, of Rawson Rd., Quincy, a retired supervisor for the department of public welfare.

Mr. Conroy died Monday at Quincy City Hospital after a brief illness. Burial will be in Mount Wollaston Cemetery.

Born in Quincy, he attended Quincy public schools and graduated from Boston College in 1932. He later received his master's degree in social work from the same college.

Until his retirement seven years ago he was employed for 20 years as supervisor of social workers at the department of public welfare.

He was an army veteran of World War II and was a member of North Quincy Council, Knights of Columbus.

He is survived by two brothers, Michael F. Conroy of Wollaston, and Philip A. Conroy of North Quincy; and four sisters, Helen E. Balducci of Quincy, Mary E. Burns of Yarmouth, Margaret J. Ludwick of Wichita, Kans., and Grace C. Leary of Somerville.

Funeral arrangements are by the Keohane Funeral Home, 785 Hancock St., Quincy.

Services Held For Dr. Sidney Cooperband, 47, Cancer Research Center Director

Funeral services for Dr. Sidney R. Cooperband, 47, of Milton, formerly of Wollaston, director of the Hubert H. Humphrey Cancer Research Center at Boston University School of Medicine, were held Monday at Temple Shalom, Milton.

Dr. Cooperband, a researcher in tumor immunology, died Saturday at University Hospital, Boston, after a long illness. Burial was in Sharon Memorial Park, Sharon.

His father, Paul Cooperband, operated the Old Corner Drugstore at Hancock and Beach Sts., Wollaston, for many years.

Dr. Cooperband was a graduate of Harvard and received his medical degree from the University of Pennsylvania. He also studied in Sweden under a Fulbright scholarship.

He was a professor of medicine and microbiology at the BU School of Medicine for the past three years and was a director of immunology at University Hospital since 1973.

He was author or co-author of more than 100 scientific articles and papers on tumor immunology. Most of his research was aimed at finding ways to manipulate the immune system to improve its ability to kill cancer cells.

In 1970 he was presented the Frances Stone Burns Award of the American Cancer Society, Massachusetts Division, for the most imaginative cancer research project of the previous year.

He is survived by his wife Mrs. Selma [Sereisky] Cooperband; three children, Robert, Leslie and Susan; his mother, Adele of Winthrop and a brother, Alvin of Santa Monica, Calif.

Herbert B. Chaddock, 75, Retired Owner Of Grocery Stores

Funeral services will be held at 11 a.m. today [Thursday] at the Mortimer N. Peck Funeral Home, 516 Washington St., Braintree, for Herbert B. Chaddock, 75, of Bloomfield St., Squantum, retired owner of Chaddock's grocery stores in Quincy and Milton.

Mr. Chaddock died Sunday at Carney Hospital, Dorchester. Rev. James K. Allen, pastor of the First Parish Church, Dorchester, will officiate at the service.

Born in Milton, Mr. Chaddock lived in Quincy most of his life.

He was a 1926 graduate of Boston University. He was a life-time honorary member of the Quincy Tennis Club and a former treasurer of the club. He was also active in tennis, hockey and baseball programs in Quincy.

Husband of the late Isabel [Pearson] Chaddock, he is survived by a son, David B. Chaddock of Seattle, Wash.; a daughter, Nancy I. Chaddock of Quincy; a brother, Franklin Chaddock of Fallbrook, Calif., and one grandchild.

Deaths

Mrs. Esther M. [Berini] DiBona, 69, of Quincy, suddenly at Quincy City Hospital, Feb. 23.

Alfred E. Maher, 68, of Quincy, at Quincy City Hospital, Feb. 23.

Mrs. Christina [MacDonald] French, 89, of Quincy, at Quincy City Hospital, Feb. 22.

Thomas L. Boland, 87, of Buffalo, N.Y., formerly of Quincy, in a Buffalo hospital, Feb. 22.

Mrs. Josephine P. [Nicotera] Guzzi, 90, of Quincy, at Quincy City Hospital, Feb. 23.

Mrs. Signe O. [Johanson] Lindquist, 84, of Quincy, at a Braintree nursing home, Feb. 21.

Arthur J. Morrison, 79, of Quincy, at Quincy City Hospital, Feb. 26.

Mrs. G. Joan [Sheppard] Henry, 69, of Yarmouth, formerly of Quincy, unexpectedly at her home, Feb. 18.

Mrs. Grace H. [Faulkner] Newell, 105, of Quincy, at the Elihu White Nursing Home, Braintree, Feb. 20.

Mrs. Emma E. [Carpenter] Kavanaugh, 66, of Quincy, at her home, Feb. 13.

Percy A. Adams, 90, of Quincy, at Quincy City Hospital, Feb. 22.

Mrs. Mae P. [Brookes] Buckland, 81, of Quincy, at John Scott Nursing Home, Braintree, Feb. 21.

William J. Leavitt, 72, of Orlando, Fla., formerly of Quincy, in Florida, Feb. 21.

Robert G. Stuart, 78, of Quincy, in Quincy City Hospital, Feb. 21.

Mrs. Annie G. [Buckley] Sullivan, 90, of East Braintree, formerly of Quincy, at South Shore Hospital, Weymouth, Feb. 22.

Mrs. Martha M. [Farsarano] Leyko, 70, of East Wareham, formerly of Quincy, at Tobey Hospital, East Wareham, Feb. 22.

Mrs. Evelyn R. [Grant] Killilea, of China Lake, Calif., formerly of Quincy, at Ridgecrest Community Hospital, Jan. 21.

Mrs. Geraldine [Nogueira] Kilpatrick, 51, of Quincy, at Carney Hospital, Dorchester, Feb. 19.

Mrs. Catherine F. [MacLeod] Murchison, 100, of Furnace Brook Parkway, at Milton Hospital, Feb. 19.

Richard M. Madden, 67, of Quincy, in Orange Park, Fla., Feb. 19.

Grover Hensley, 67, of 21 Bradford St., Brockton, formerly of Quincy, at Brockton Veterans Administration Hospital, Feb. 19.

Edwin H. Russell, 68, of 3 Chester St., Scituate, formerly of Quincy, at South Shore Hospital, Weymouth, Feb. 20.

Mrs. Myrtle [Holbrook] McQuinn, 87, of Quincy, at home, Feb. 19.

Robert M. Bailey, 79, Main St., at his home, Feb. 23.

Henry M. Olsen, 97, of Quincy, at Franville Nursing Home, Braintree, Feb. 22.

Mrs. Agatha C. [VanDerRee] Wynands, 91, of Braintree, formerly of Quincy, at the Rest Haven Nursing Home, Feb. 24.

Mrs. Marion L. [Fallon] Childs, of Quincy, at a Brockton nursing home, Feb. 25.

John J. Munroe, 59, of Hull, formerly of Quincy, unexpectedly at South Shore Hospital, Weymouth, Feb. 25.

$600 To Feed Hungry Lenten Goal of First Squantum Church

The Board of Missions of The First Church of Squantum announces plans to raise $600 to help feed the hungry this year.

The goal is six times what the church contributed to that cause last year.

The money will be collected in various ways during the next few weeks as a Lenten discipline. It will be offered March 25 in a special offering called "One Great Hour of Sharing."

The campaign is sponsored by the United Church of Christ to aid the hungry and to care for those in distress throughout the world.

The Board of Missions at First Church includes Gloria Cutler, Barbara Walter, Mary Gifford, Genevieve Todd, Chairman and Rev. Dr. Gene Langevin, pastor.

SHARING THE SALVATION ARMY IS CARING

Parents Anonymous

The Parents Anonymous Group will meet March 5, at 7:30. Call 472-4224.

THANKSGIVING TO ST. JUDE

O Holy St. Jude, Apostle and Martyr, great in virtue and rich in miracles, near kinsman of Jesus Christ, faithful intercessor of all who invoke your special patronage in time of need; to you I have recourse from the depth of my heart and humbly beg to whom God has given such great power to come to my assistance. Help me in my present and urgent petition. In return, I promise to make your name known, and cause you to be invoked.

Say three Our Fathers, three Hail Mary's and Glorias.

Publication must be promised. St. Jude pray for us and all who invoke your aid, Amen. This Novena has never been known to fail. I have had my request granted.

L.V.C.

Publication promised.

In The Steps of The Master:
Our Lenten Journey
Lenten Services sponsored by the
Houghs Neck Congregational Church
Tuesday evenings at 7:30 p.m.

Mar 6 Worship Leader: The Reverend M. Alicia Corea
Speaker: Dr. Carol Lee Griffin

Mar 13 Worship Leader: The Reverend Dr. Peter V. Corea
Speaker: The Reverend Dr. Gene Langevin

Mar 20 Worship Leader: Dr. Carol Lee Griffin
Special Music: Bob and Sue Moulton
Eastern Nazarene College

SPECIAL MUSIC - FELLOWSHIP HOUR
ALL WELCOME

Robert M. Deware
Director

Deware Brothers
FUNERAL HOME
and
CHAPELS

Donald M. Deware
Director

576 Hancock Street, Quincy
Tel: 472-1137
Non-Sectarian
Services rendered to any distance
37 years under same Ownership and Directorship

Sweeney Funeral Service
DENNIS S. SWEENEY, Director
Non Sectarian

74 ELM ST.
QUINCY
773-2728

326 COPELAND
W. QUINCY
773-2728

Successor to M. Joseph Sweeney
PARKING FACILITIES

HELPING HAND -- Violet Devlin [seated] of Greenleaf St., Quincy, was guest of honor at a party held at St. John's parish hall and sponsored by her many friends. Members of the committee included [from left], Carl and Judy Bersani, Rev. William McCarthy, Marion Ricca and Beatrice Lindewell. Miss Devlin, who lost both legs to diabetes, is moving from a nursing home to an apartment and her friends rallied round to raise funds to help her furnish her new home.

[Quincy Sun Photo by Scott Hess]

'Lenten Journey' Tuesday Evening Services At HN Congregational

The Houghs Neck Congregational Church is planning a series of Lenten Services on five successive Tuesday evenings at 7:30 p.m. beginning March 6.

The Lenten programs are built around the theme "In the Steps of the Master: Our Lenten Journey".

On March 6, the worship service will be led by Rev. M. Alicia Corea and Dr. Carol Lee Griffin will speak on "Our Journey Begins". Rev. Dr. Peter V. Corea will lead the worship March 13, and Rev. Dr. Eugene Langevin from the First Congregational Church of Squantum will preach on the topic "That Other Tree".

On March 20, Bob and Sue Moulton, a contemporary folk-gospel duet from Eastern Nazarene College will present a program of sacred music with Dr. Carol Lee Griffin as worship leader.

On March 27, Rev. M. Alicia Corea will conduct worship and Rev. Elden D. J. Zuern, Bethany Congregational Church, will preach. Rev. Dr. Peter V. Corea will lead worship April 3, with Rev. Ernest B. Johnson, Jr. from the Union Congregational Church of Weymouth and Braintree as speaker.

Throughout the series, special music will be provided by the Houghs Neck Congregational Church Choir under the direction of Arden Schofield, organist and choir director. Refreshments will be served each evening.

The Lenten Services are sponsored by the Boards of Deacons and Deaconnesses who cordially invite all interested persons to attend.

At Bethany Church

Ceylon Minister Keynote Speaker For World Day of Prayer Friday

Rev. W. Dayalan Niles, a native of Sri Lanka (Ceylon), will speak on "Spiritual Growth," theme of the March 2 World Day of Prayer for Church Women United in Quincy.

The 2 p.m. service will be at Bethany Congregational Church Chapel. Those of all denominations invited.

Rev. Niles studied at Madras Christian College and received his Bachelor of Divinity degree at Bangalore Theological College in 1964. After receiving a Master's Degree at Princeton, he returned to Ceylon and was ordained a minister at Jaffna. For six years he served a church in Point Pedro. In 1972 he returned to the United States with his wife, Ranee, and two sons. He is a student at Boston University School of Theology.

Mrs. Niles is now in Ceylon with their youngest son, born in Boston, who has never seen his grandparents. The northern section of Ceylon was badly damaged in recent floods and typhoons.

World Day of Prayer dates back to 1887 and this year women in 140 countries and 33 islands will unite in prayer on this historic day. The service for this year was written by students in the Pan-African Leadership Course for Women at Mindolo Ecumenical Foundation in Kitwe, Zambia.

Mrs. Daniel D. Allen of Adams Shore Community United Methodist Church is chairman for the day. Participating in the worship service will be women from various Quincy churches.

Novena March 5-13 At Blessed Sacrament

The Novena of Grace in honor of St. Francis Xavier will be held at Most Blessed Sacrament Church, Houghs Neck, March 5-13, in conjunction with the 9 a.m. and 7 p.m. weekday masses, 9 a.m. and 5 p.m. masses on Saturday.

Rev. Arthur J. Colby, C.M., will conduct the Novena services.

FIGHT MUSCULAR DYSTROPHY

Sacred Heart Grade One Registration March 6

Registration for grade 1, Sacred Heart School, North Quincy, will be held Tuesday, March 6 from 1 to 2:30 p.m. downstairs in the outer cafeteria.

Children entering grade 1 must be six years old by Dec. 31, 1979. Parents must bring the child, the child's birth certificate, baptismal record, and record of immunizations. A book fee of $25 must be paid at registration.

Bassett Heads Nursing Homes Committee

L. Christine Bassett of Quincy has been appointed co-chairman of the Public Health Liaison Committee, Massachusetts Federation of Nursing Homes.

Administrator of a Newton nursing home, she is a past president of the Mass. Chapter, American College of Nursing Home Administrators.

Lenten Services

St. John the Baptist Church

44 School Street, Quincy, Massachusetts

DAILY MASS SCHEDULE

8:00 A.M.
12:10 P.M.
5:30 P.M.

Attend Church ... during Lent

Homeowners

Insulate your own attic and save, simply pour out of a bag then level with a rake or a short board. Class 1 cellulose material available at just $2.95 per 20 lb. bag. Joma Construction Corp. is available to assist you if you want a contractor to install. Give us a call, we will be happy to help. Complete home remodeling services.

Delivery service available.

JOMA Construction Corp.

Carpentry
Drywall
Kitchens/Baths
Custom Woodworking
Insulation Attics/Walls
Metal/Wood Partitions

103 Penn Street
479-7715-16 Quincy, Mass. 02169

Call Colette.

For more information about Pay-by-Phone, call Colette Duffy at 471-3500. She's one of our customer service representatives and can explain how Pay-by-Phone can save you time and money. Time, because paying bills by phone is quicker than paying them by check. Money, because each transaction only costs 13¢. That's less than the stamp alone!

Quincy Savings Bank
PAY BY PHONE

Only you have access to your account and can authorize payments. Every month, your complete statement shows all of your bill-paying transactions. Individual slips, like cancelled checks, are included for each transaction, which the IRS accepts as proof of payment.

Find out about Pay-by-Phone and the bill system by calling Colette or visiting any of our six REDi-BANK℠ offices in Quincy: 371 Hancock Street, 1200 Hancock Street, 1374 Hancock Street, 138 Franklin Street, 461 Washington Street and in Hanover, Rte. 53 and Broadway.

Arts/Entertainment

'Cabaret' Movie Feature

30 Door Prizes To Be Awarded At Heart Fund Theatre Party

Thirty door prizes will be awarded at the John J. Daniels Memorial Night and Theatre Party to be held Tuesday, March 6, at 7:30 p.m. at the Strand Theatre, Chestnut St., Quincy Sq.

Richard J. Koch, Special Events Chairman of the Quincy Heart Fund for the past 10 years, said the prizes will be drawn in advance of the feature presentation of the evening, the musical movie "Cabaret" starring Liza Minnelli and Joel Gray.

Tickets are available from any of the committee members or may be obtained any evening at the Strand Theatre from Joseph O'Connor or during the day at The Quincy Sun office, 1372 Hancock St., Quincy Sq.

In the past nine years, a total of $12,900.00 has been raised and donated from the Theatre Party to the American Heart Association, Southeast Massachusetts Division for Heart Research and Education.

Mayor Arthur H. Tobin is honorary chairman of the event and Mrs. Rita Daniels, widow of the late John Daniels, will be guest of honor.

Committee members include Ticket Chairman Raymond C. Cattaneo, City Councillor Daniel G. Raymondi, John J. Daniels Jr., Gerard A. Coletta III, Mrs. Marilyn Nestor, Timothy Tobin, David J. Donaghue, Joseph M. Lydon, Richard M. Morrissey, Mrs. Linda Bowes, Carmen Leone, Charles Alongi, Miss Gemma Fertile, Raymond Dunn, George Page, Joseph Cote, Franklin McLaughlin, Frank Brillo, Richard J. Koch Jr., William P. Phelan, Harold Coose, Agrippino A. Roccuzzo, Henry Underhill, Sean Mullvaney, Miss Katherine G. McCoy, Mrs. Patricia Gauthier, Joseph O'Connor, William Souden, Donald E. Conboy, Henry Bosworth, Paul A. Koch, and Frank Caporale.

Art Association's Annual Exhibit Opens Sunday

The Quincy Art Association will celebrate the opening of its annual art exhibit with a silver tea in the gallery of the Thomas Crane Public Library Sunday from 2 to 4 p.m.

The exhibit, which continues through March, is open to the public.

Featured will be 25 paintings selected from over 100 entries.

Exhibit jurors included Frank McWade, teacher, artist, muralist in the South Shore, and Dorothy Palmer and Jean Cain, of the Bear Cove Gallery.

Brady Millican In Recital At ENC March 10

Brady Millican will present a recital of works by Franck, Grieg, Martinu, Debussy and Chopin March 10 at 8 p.m. in the Mann Student Center Auditorium at Eastern Nazarene College, 23 East Elm Ave., Wollaston.

Millican, a candidate for the Doctor of Musical Arts degree at Boston University has performed extensively in this country and recently returned from a concert tour in Iceland. He is planning a European concert tour in April.

The recital is free to the public.

3 Quincy Students Art In Hancock Tower Exhibit

Three Quincy students are among 150 Massachusetts elementary and high school students whose works have been included in an art exhibit in the lobby of the John Hancock Tower, Copley Sq., Boston, to run through March 30 in observance of Youth Art Month.

The Quincy students are: Anna Marinilli of Common St., grade 1, Willard School; Julianne O'Leary of Whitwell St., grade 2, Cranch School, and Nancy Codner, grade 5, Furnace Brook School.

Sponsored by the Massachusetts Art Education Association, the exhibit features two-dimensional art and includes watercolors, pastels, pencil and ink drawings, collages and photographs.

The exhibit is open to the public without charge and may be viewed in the lobby of the John Hancock Tower Monday through Saturday, 9 a.m. to 10:30 p.m., and on Sunday from noon to 10:30 p.m.

SOLOIST -- The Quincy Symphony Orchestra's Mid-winter Concert March 2, at Milton High School will feature pianist Samuel Rotman as soloist.

QSO In Tschaikovsky Concert

Pianist Samuel Rotman will perform as soloist in the Quincy Symphony Orchestra's all Tschaikovsky Mid-winter Concert March 2, at 8:15 p.m. at Milton High School.

The program will include the Overture to Romeo and Juliet, Piano Concerto No. 1 in B minor and Symphony No. 5 in E minor.

Tickets can be obtained at the Thomas Crane Public Library, Quincy Sq.; Milton Public Library; Remick's, and Quincy Savings Bank, main office.

Recreation Dept. Bermuda Holiday

The Quincy Recreation Department is sponsoring a Bermuda Holiday Vacation for all residents of Quincy, their family, and friends, May 31 to June 5, 1979.

The $429.90 price includes six days and five nights at the Hamilton Princess Hotel with two meals served daily, roundtrip bus from Quincy to Logan, roundtrip jet, Logan to Bermuda, all transfers, airport and hotel, all taxes and gratuities. Optional sightseeing and extras.

Recreation Director, Charles L. Alongi, said limited space is available and reservations will be taken on a first come first serve basis.

For further information contact the Recreation Department 773-1380 Ext. 204.

DUTTON'S RESTAURANT
Featuring the Finest In New England Cooking
LUNCHEON 11 A.M. to 4 P.M.
DINNER 4 P.M. to 10 P.M.
ACCOMMODATIONS FOR
Bowling Banquets
Retirement Parties - Showers
Weddings & Anniversaries
Entertainment Nightly at the Fireside Lounge
FOR RESERVATIONS
Call: 471-1623, 471-5540
DUTTON'S
125 SEA ST. QUINCY
471-1623

Order of Sons of Italy
120 Quarry Street, Quincy
LAS VEGAS NIGHT
FRIDAY, MAR. 9, 7 P.M.-MIDNIGHT
DONATION $1.00
For Entrance and Door Prize

Singing Waiters
Maxwell's Parrot
6-8 Maple St. Quincy Center
Monday Night - Nostalgia Night
Music from 50's & 60's by Singing Waiters
Tuesday Night - Italian Night
Italian Cuisine - Italian Music
Wednesday thru Sunday Night
Singing Waiters present a medley of Broadway Show Tunes and Popular Music
A different Sunday Dinner Special Every Week
Reservations 471-8266
479-9205

Island Seafood Restaurant
Our Own Homemade SEAFOOD CHOWDER
Serving
FRESH FISH
Scrod, Sole, Scallops, Clams, Smelts, Swordfish, Shrimp, Haddock
Seafood Platter
Your choice of Broiled or Fried
Everyday Special
Open Breakfast - Everyday Except Sunday
HOURS:
Mon. - Sat. 6 a.m. - 9 p.m.
TAKEOUT ORDERS
FAST SERVICE
308 Quincy Ave.
CALL: 773-9854

472-1424
STRAND
Quincy Sq.
Sun. thru Thurs. All Seats $1.25
HEAVEN CAN WAIT
7 - 9 P.M.
NOMINATED FOR 9 ACADEMY AWARDS

Free Initialing
With Purchase Of
Luggage And
Leather Goods
JASON'S MUSIC AND LUGGAGE
1514 HANCOCK ST., QUINCY 773-2089

VISITOR FROM BRAZIL - Benito Juarez de Souza, conductor of the symphony orchestra of Campinas, Brazil, received an honorary citizenship award from Mayor Arthur H. Tobin, during recent visit to Quincy as part of program sponsored by the Center for International Visitors. Presentation was made at luncheon. From left are Joseph McGovern, escort-interpreter; Maestro de Souza, Mayor Tobin and School Supt. Dr. Lawrence P. Creedon. *(Photo by Nancy Sullivan)*

Made Honorary Citizen

Brazil Symphony Orchestra Conductor Hears QHS Musicians

Benito Juarez de Souza, conductor of the symphony orchestra of Campinas, Brazil, was awarded an honorary citizen's citation during a recent visit to Quincy.

Maestro de Souza, noted for his arrangements for orchestra and choir, listened to the Quincy High School Orchestra and Choir during his one day stay.

"This is the place music begins," he told the students. "America is out front in its offerings and Quincy is outstanding in its music education methods."

The Maestro's visit is part of the distinguished speakers program sponsored by the Center for International Visitors, Boston. The program is part of Project LINC [Learning in Community] designed to acquaint students with activities outside the classroom which are relevant to subjects being studied.

The honorary citizen's award was presented by Mayor Arthur H. Tobin, at a luncheon in the Three Seasons Restaurant at the Vocational Technical School. Schools Superintendent Dr. Lawrence P. Creedon presented the visitor with a copy of "350 Years of Quincy".

Historical Society Planning 'Elegant Interlude' March 24

The Quincy Historical Society will hold its first annual ball, "Elegant Interlude" March 24.

Cocktails will be served from 6 to 7:30 p.m. at Adams Academy, followed by dinner and dancing at the Quincy Neighborhood Club from 8 p.m. to midnight.

A special menu has been selected. Dinner will be served as violinists stroll among the guests.

For tickets, call the Quincy Historical Society, 773-1144.

Exhibit Tables Still Available For MDA Flea Market Sunday

A few exhibit tables are still available for the flea market for Muscular Dystrophy and hospital work being sponsored by the George F. Bryan VFW Auxiliary Sunday, 9 a.m. to 5 p.m., at the post home, 24 Broad St., Quincy.

The flea market, which will be held indoors, will include a snack bar and baked goods for sale.

To reserve an exhibit table, send a check for $10 to Rita J. Kelleher, 19 Brae Rd., North Weymouth, senior vice president and chairwoman of the event.

Assisting her with the flea market, one of many events planned by the Quincy South Shore Jerry Lewis Telethon Committee, are Flora Robbins, president Bryan Auxiliary, Mary Farmer, Junior vice president Ruth D. Perry, chaplain and Maryanne Delgreco, secretary.

Gary Wilkins Awarded Army ROTC Scholarship

Gary F. Wilkins, son of Mr. and Mrs. George A. Wilkins of 106 North Central Ave., Wollaston, has been awarded a two-year Army ROTC Scholarship.

Gary is a 1976 graduate of North Quincy High School and is a third-year student at the University of Houston, Texas.

Danny's
126 Quincy Avenue
QUINCY ● 479-9365
WEEKLY DINNER SPECIALS

MONDAY	Soup or Salad FRIED DOUBLE BREAST OF CHICKEN Potato or Vegetable	$3.75
TUESDAY	Soup or Salad BROILED N.Y. SIRLOIN STEAK WITH MUSHROOMS Potato or Vegetable	$4.50
WEDNESDAY	Soup or Salad VEAL CUTLET ALA PARMIGIANA WITH SPAGHETTI Potato or Vegetable	$4.25
THURSDAY	NEW ENGLAND BOILED DINNER (corned beef, boiled potato, sliced carrots, beets and cabbage)	$3.95
FRIDAY	Soup or Salad BAKED STUFFED HADDOCK WITH CREOLE OR NEWBURG SAUCE Potato or Vegetable	$3.75
SATURDAY	Soup or Salad N.Y. SIRLOIN STEAK & FRIED SHRIMP Potato or Vegetable	$4.50

Rolls, coffee, pudding or jello included with all Dinner Specials.

FEATURING OUR NEW DINNER MENU
Open 24 hours - Mon. 5 A.M. to Sun. 2 P.M.
Take out orders available

WEYMOUTH SAVINGS BANK
6-MONTH TERM CERTIFICATES
EFFECTIVE YIELD
10.39%
ANNUAL RATE
9.748%
Rates effective thru March 7
Continuously Compounded and Paid at Maturity
This rate may be withdrawn at any time.
Regulations require substantial penalties if withdrawn before maturity.
337-2700
WEYMOUTH SAVINGS BANK
47 Washington St. Weymouth Landing Braintree/Weymouth Line
383 Bridge Street No. Weymouth
295 Washington St. Weymouth
"Just Over The Fore River Bridge"
The Only Bank You Will Ever Need

Sunbeams

By Henry Bosworth

LaRaia Running Or Promoting?

Former Mayor Joseph LaRaia has always liked to keep 'em guessing.

And, he's doing a pretty good job of it right now as he continues the handshaking circuit.

LARAIA

LaRaia went into virtual political hibernation after losing the mayor's office to Arthur Tobin in 1977. His public appearances were as scarce as those of Richard Nixon.

But in the past few months he's been turning up where the crowds are and with more frequency as the city elections near. And/or with more frequency as the April release date of his long-awaited book nears.

After months of being conspicuous by his absence at various events, he is now conspicuous by his presence.

Like, last week he was at the Morrisette Legion Post Memorial Mass on Washington's Birthday. And at the annual Beth Israel Brotherhood "Man of The Year Award" (Presented this year to former Congressman James Burke.) LaRaia was not at either event last year.

These and other recent appearances fuel more and more speculation about him: is he a candidate for a political comeback ? Or, is he making the rounds to promote his book? Or, does he just like to keep 'em guessing?

Many observers think LaRaia is going to run for a City Council at-large seat—the one vacated by Paul Harold to become a full-time state senator.

Or, if for some reason James Sheets doesn't seek re-election in Ward 4, LaRaia might go for that seat. Winning either would be a big step along the comeback road.

He also has some wondering if he might surprise everyone and take a crack at the mayor's office again.

Can he come back?

Easiest route would be via the City Council but even that wouldn't be a garden of roses.

The LaRaia camp may not be as unified as it once was. This seemed apparent during the 11th Congressional District race when LaRaia backed Patrick McCarthy and some of his former aides supported James Sheets. But they could reunite in the city political arena.

At the very least, LaRaia has 'em guessing. And seems to be enjoying it.

□

GOV. EDWARD KING was among those attending the Beth Israel Brotherhood "Man of the Year" award breakfast.

GOV. KING

The selection committee headed by Rabbi Jacob Mann was congratulated for its choice of former Congressman James Burke as this year's award recipient. Which prompted Gov. King to muse: "Perhaps you'd better keep the committee together. I've been having some trouble with my selection of appointments lately.

□

INCIDENTALLY, the Beth Israel Brotherhood awards breakfast may have been a unique footnote in Quincy's history.

There were five mayors present among those honoring former Congressman James Burke: present Mayor Arthur Tobin and former Mayors Thomas Burgin, James McIntyre, Walter Hannon and Joseph LaRaia.

It may have been the first time five mayors have even been together at one event. The fact that mayors are getting elected at younger ages makes this possible because younger Former mayors are around longer than older former mayors. So, there are more former mayors at one time.

And it was also possible because LaRaia attended although he was somewhat apart from the other four. The last time he attended anything the other four were at was his own inaugural. He didn't go to Tobin's inaugural.

But apparently Jim Burke had the power to bring all five together in the same room.

□

COLLINS

SCHOOL COMMITTEEWOMAN Mary Collins recently became a student herself, taking a real estate course, passing the Massachusetts real estate brokers exam. She's planning to become an active broker in the spring. (Maybe she can help sell the four schools they're planning to close.)

□

SMILE DEPT: At the Morrisette Legion Post Memorial Mass at St. Mary's Church, West Quincy, Mayor Arthur Tobin was having his picture taken with a group. He had his hands in his pockets. The photographer asked him to take his hands out of his pockets for the photo. "I thought you'd be happy," quipped Tobin, "to see a politician with his hands in his own pockets", breaking up the group.

Suburban Bureaus In Future

Ellis Sees TV Stations Increasing Suburban Coverage

By TOM HENSHAW

Tom Ellis, the television news anchorman on Channel 5, has doubts about TV's coverage of the events surrounding "The Warriors," the new movie about youth gang warfare in New York City.

"Sen. Michael LoPresti of East Boston wants to ban it," Ellis told a South Shore Chamber of Commerce breakfast at the Lantana in Randolph. "And this makes sense."

"But when we talk about it on the air it does nothing but promote that darn film."

"The Warriors" has been blamed for several outbreaks of youth violence, including a number of deaths by stabbing, around the country. Participants reportedly had just seen the movie.

"They sent me out the other night to talk to some of the people who had just seen the movie," said Ellis. "I asked them, 'Should it be banned?' No. 'Was it violent?' No, they said, just good. What do you do?

"All you do when you cover a story like this is promote something that may not be that good."

Ellis, who married a Quincy girl, Arlene Rubin, and lives in the city, predicted that it won't be long before Boston television moves into the suburbs.

TOM ELLIS

"As television grows," he said, "I believe you'll begin to see suburban bureaus because more and more people are spreading out into the suburbs. Industries are moving out into the suburbs.

"The flow of traffic every day is away from the core city and out into the communities where there are school committee and city council fights and sewer and housing problems, etc.

"Right now, television falls short in its suburban coverage. All the Boston stations are kind of locked into the core city areas.

"Our station happens to be out in Needham but the majority of our stories still involve the core city, Beacon Hill, City Hall, the Police Department, the Fire Department."

Ellis said he is not happy about surveys that show more and more people dependent on television for total news coverage.

"I don't think it's fair to both the consumers and the people who are responsible for keeping you informed, namely us in television," he said.

"We do the best we can but it's up to you not to sit there and watch that little box every day and depend on it to totally inform you because we can't do that."

Ellis acknowledged that television is considered to be an entertainment media but that should not be a rap on the quality of its news coverage.

"If you can't hold somebody's attention you can't give them information," he said. "Part of holding someone's attention is keeping them entertained. I'M not afraid of the word.

"There are two ways to present a news story. There's a dull way and there's an exciting way. I happen to prefer the exciting way. I think maybe you do too."

Tax Return Help For Seniors

Mayor Arthur H. Tobin has announced that additional help with tax returns is now available to Quincy Senior Citizens at the Quincy Council on Aging office.

Kendall H. Kiely and Albert Peruzzi will be available at the Council on Aging office Tuesday from 1 p.m. to 4:30 p.m. and other weekdays from 9 a.m. to 12 noon.

Mayor Tobin said Kiely has been certified as a notary public and is available free of charge to any Quincy senior citizen needing this service.

Appointments may be made by calling the Quincy Council on Aging office, 773-1380, ext.243.

Readers Forum

Commendation For S-4 Staff At Quincy Hospital

Editor, The Quincy Sun:

We have been hearing so much criticism lately about the Quincy City Hospital, I wish at this time to make my feelings known.

I recently spent 10 days as a patient on S-4 for a ruptured disc and I received the finest treatment, service and dedication from the greatest group of nurses, aides, and orderlys I believe, ever assembled on any hospital floor.

Whoever is responsible for putting this team together on S-4 is to be congratulated. We in Quincy do not know how great a hospital we have, at least I didn't until my recent stay. Again please accept my thanks and appreciation to you people assigned to S-4. If the other floors at Quincy City are as good as S-4, then we in Quincy must have the finest hospital in the Commonwealth.

Thank you one and all.

William Fenby
Utica St.,
Quincy.

A 'Thank You' From Girl Scouts

Editor, The Quincy Sun:

On behalf of the Blue Hill Girl Scout Council, representing approximately 10,000 Girl Scouts, we wish to thank you for your attention and inclusion of stories, reports and/or other Public Service material that we have submitted to you during the past year.

We wish your newspaper continued success and you and your employees a happy and fruitful New Year.

Barbara Davis
Public Relations Director
Blue Hill Girl Scout Council Inc.

Adams Shore Man Returns From Iran

'If You Didn't Put The Right Flag Out, That Was It'

On Feb. 6, 1945, he got out of a German prisoner of war camp.

On Feb. 6, 1979, he got out of Iran.

There were, says John D. Vecchiola, 54, of 14 Braintree Ave., Adams Shore, certain similarities between the two.

Vecchiola, an advisor in weapons systems, spent just two weeks short of a year in Iran, leaving just before Iranian revolutionaries laid virtual siege and poisoned the water supply of his compound in Bandar Abbas on the Persian Gulf.

"It was almost like being in a prison camp," says Vecchiola of life in Bandar Abbas during the months of rising revolution that overthrew the Shah and brought to power the Ayatollah Ruholla Khomeini.

Vecchiola arrived in Teheran, the Iranian capitol, on Feb. 22, 1978 and three days later left for Bandar Abbas, some 1,200 miles to the south.

"Teheran is a big, beautiful city," he says. "Bandar Abbas is a hell hole. It used to be a penal colony. Along about May the temperature goes up to 120, 130 degrees and stays there until September. It's an oven."

Bandar Abbas is heavy with military installations. There was the new shipyard, where Vecchiola worked as an advisor. There was an Iranian Air Force Base there too. And the big Texas firm of Brown and Root was building a missile site nearby.

"When I first got there everything was fine," says Vecchiola. "Around the first part of August, three of us took off for a holiday weekend in a place called Shiraz. A beautiful city. We stayed at the Park Hotel.

"I met some Americans who worked for Bell Helicopter in Isfahan. We got to shooting the breeze and they asked us if there was any unrest going on in Bandar Abbas. They told us they were being harassed and they just wanted to get out of there.

"The latter part of August—that's their holy month over there—a bunch of us took a trip to Dubai, across the gulf in Arabia. That's a civilized country compared to Bandar Abbas.

"When we got back we were met by one of our men who told us, 'You guys are coming back right in the middle of the whole thing.' He said they've been raising holy hell in town. It started that quick.

JOHN D. VECCHIOLA of Adams Shore reflects on his turbulent year in strife-torn Iran. Vecchiola, an advisor in weapons, left the Middle Eastern nation just before anti-Shah revolutionaries laid virtual siege to his compound on the Persian Gulf.

[Quincy Sun Photo by Steve Grochowski]

"They attacked some of the banks they didn't like. The banks were shutting down. They attacked all kinds of entertainment places, burned them out. They burned out three stores that sold liquor. If you didn't put the right flag out, that was it.

"Of course, Khomeini was still in France at the time. We nicknamed him Houdini. He can really bring out the magic. The son of a gun did it. How he did it I still don't know.

"The police couldn't handle the situation at all. It's pretty hard to start shooting your brothers. So the army came in."

From that day in late August, no one from Vecchiola's compound went into town, even though it was only about a 20 minute walk away.

"When they really started raising hell you could see the smoke coming up from the town," says Vecchiola. "You could actually hear them on a quiet night if the wind was blowing right.

"We were in a compound with walls and fencing around it. We did most of the patrolling ourselves when it started. We got ourselves clubs. As long as they just had clubs and stones we could protect ourselves.

"The Iranians would shut off the power to the compound around 8:30 at night. We brought the buses that took us to work into the compound and shine the headlights up the street. Around 9:30 or so they'd put the lights back on and things would go back to normal.

"We'd get up in the morning, go down and have breakfast, go to work, come back. That was it, a very regimented life."

Most of the Iranians Vecchiola worked with didn't like the Shah very much, although they were wary of talking about it.

"When the Shah left it made the Iranian civilians happy," he says. "But it made the Iranian military nervous, very nervous. When Khomeini arrived a whole bunch of Iranian trainees took off for Teheran to meet him. That was a big day."

One night in mid-January, the night of the full moon, Vecchiola and his fellow workers were sitting outside the mess hall when they heard an unusually loud disturbance in the town.

"The next day," he says, "I asked one of the Iranians, 'What was going on in town last night?' He said, 'Oh, we saw Khomeini's face on the moon.'

"He said they had got word from Isfahan that if the people of Bandar Abbas looked at the moon there would be the face of Khomeini.

"I asked him, 'Did you actually see his face on the moon?' He said, 'Yes, I saw it twice. Didn't you see it?' I said, 'I didn't look at the moon. If I'd a known about it I would have looked.'

"You had to be careful what you said."

[Cont'd on Page 23]

REMEMBER WHEN?

... the U.S. Post Office and a variety store shared the same block on Sagamore St., Atlantic.

...You were not just a Policy Number and Retained your own identity, when personal service was always given... It still is at

BURGIN PLATNER INS.

1357 HANCOCK STREET
QUINCY 472-3000

[PHOTO COURTESY THOMAS CRANE PUBLIC LIBRARY]

Quincy's Yesterdays

By Tom Henshaw

Snow Storm Cuts Off Houghs Neck

The second great snow storm in a month, backed by 40-mile-an-hour winds, struck Quincy, flooding the Squantum Causeway and cutting Houghs Neck off from the city by drifting snow.

Only a few days before, some 70 male residents of Houghs Neck attacked drifts from the previous storm with their shovels to open the street car line as far as the church turnout on Babcock St.

March 1-7
1920
59 Years Ago
This Week

The women of Houghs Neck kept them supplied with hot coffee and lunch.

Meanwhile, Quincy school teachers were indignant over the fact that they were docked in pay for the days in which they were unable to attend classes because trains weren't running in the snow.

Dr. Nathaniel S. Hunting of the School Committee said he was sure that if the teachers could make satisfactory explanations of their absences they would be reimbursed the lost pay.

LICENSE BOARD CREATED

Gov. Calvin Coolidge signed a special bill creating a licensing commission for Quincy, thus relieving the City Council of its annual chore of granting more than 1,000 minor licenses.

"It has often been stated," said an observer, "that the Council would spend hours in discussion granting a Sunday fruit of pool table license while an order involving a large expenditure would slide through like grease."

WEBB WINS TITLE

Freddy Webb of Weymouth scored a 10-round decision over Hughie Ramsay, also of Weymouth, to win the South Shore lightweight boxing title in the main bout on the card at the Coliseum AA.

'JOY SHIP' DETAINED

The City of Miami, the so-called "joy ship" that was to have cruised with thirsty Americans between Miami and Havana, Cuba, was ordered held at Fore River Shipyard for non-payment of a $400,000 repair bill.

REMICK BUYS MUSIC HALL

A. L. Remick of the Wide Awake Store purchased the Music Hall Block, giving him title to all the property on Hancock St. between the Kennedy Furniture Store and the new Cliveden Building.

QUINCY-ISMS

The Rev. Adelbert Lathrop Hudson announced he will retire as pastor of First Parish Church June 1 . . . John J. Mahoney, state supervisor of Americanization, was the speaker at Finnish Socialist Hall, Arthur St., West Quincy . . . A full set of false teeth was $8 and up from Dr. T. J. King, the "nopain" dentist, 1365 Hancock St. . . . Courses in wireless were being taught by Samuel Curtis, radio gunner, USN, at the Quincy Radio School, 1458 Hancock St. . . . William McMahon of Atlantic, a student at MIT, won the New England AAU two-mile run in nine minutes, 51 3/5 seconds at Mechanics Building, Boston . . . The Quincy Theater was showing Cecil B. DeMille's "Male and Female," along with a Burton Holmes Travalogue and the latest Pathe News . . . The Rebecca Wiswell Tent, Daughters of Veterans, welcomed back its president, Mrs. Rose A. Reed, from a long illness . . . The City Council passed an annual budget of $1,359,811.42 after cutting $30,657 from Mayor Joseph L. Whiton's recommendations . . . The National Biscuit Co. pung, driven by James Ryan of Roxbury, overturned in front of the Patriot Ledger office at 1424 Hancock St., spilling its load of crackers into the snow . . . The Chandler Six, a seven-passenger touring car "famous for its marvelous motor," was on sale for $1,895 from Carleton F. Piper at Adams and Bridge Sts. . . . Howard D. Johnson of Wollaston, a wagoner with the 101st Sanitary Train, was the first of an expected 10,000 members to enroll in the Yankee Division Veterans Association . . . The SSS Bridge Club of Squantum met at the home of Mrs. Chester Young on Ridgefield St. . . . Trustees of the Thomas Crane Public Library voted to establish a branch in South Quincy, if a suitable location could be found and conditions warrant . . . Helen Levenson of Massachusetts Ave. was elected president of the Young Women's Hebrew Association . . . Brooks Adams of Quincy appeared at a State House hearing of the Committee on Legal Affairs in support of a bill that would prohibit trained animal acts . . . Mrs. Martin was offering room and board at 144 Upland Rd., near the cars and trains, for $10 a week . . . Irish Liberty Loan Bonds were on sale from Edward D. Barrett, 52 Elm St., and Daniel Mannix, Hancock St. at the rear of the Music Hall . . . H. F. Lally, assistant general manager, was in charge of arrangements to open a cooperative bank for shipbuilders at Fore River . . . Evening admissions were 25 and 35 cents at the Wollaston Temple to watch John Cumberland in "The Gay Old Dog," and William Russell in "Eastward Ho!" . . . W. A. Goss was installed as commander of the John Adams Commandery, Knights of Malta . . . School Supt. Barbour suggested that the city build a new high school and use the present one for the Home-Making and Boys Industrial Schools . . . Victor Records were on sale at Bahr's, "the music lover's shop," 1460 Hancock St. in the Norfolk Building . . . Violets were 60 cents a bunch at Johnson's City Flower Store, Quincy Square.

Wollaston/North Quincy

Proposed For Wollaston

Wendy Restaurant License Request Continued By Board

By PETER BARNICLE

A hearing on a request from Wendworth Corporation for a common victualer's license to operate a Wendy's restaurant at 191-201 Newport Ave., Wollaston, was continued for two weeks by the Quincy Licensing Board on Tuesday.

Atty. Peter Eleey conceded that several abuttors are concerned about drainage on the site of the proposed building. He told the board several residents have asked for more information on how the drainage problem is to be handled.

Building Inspector Allan MacDonald, a board member, suggested that Wendworth's engineers discuss the matter with the city engineer and with the flood plain zoning board before a license be issued.

Wendworth is the exclusive franchisee for Wendy's International in Norfolk, Essex and Middlesex counties. The firm has six restaurants in operation and hopes to have a chain of 35 to 40 within eight years.

Thomas R. Saltsman, executive vice president of Wendworth, told the board the restaurant features hamburgers and has 256 varieties. They range in price from 89 cents to $2.

Saltsman said the one-story masonry building will be set 65 feet back from Newport Ave. The grounds will be landscaped and there will be parking for 38 cars.

Plans call for a seating capacity of 92. There will also be a drive-up window for take out orders.

Saltsman said the restaurant would be open from 10:30 a.m. to 10:30 p.m., except on Fridays and Saturdays when it would close at 11 p.m. He expects the heaviest business would be at lunchtime.

WATER SPRAYS from truck that is picking its way across the Squantum Causeway during Monday's assault by storm and tide. Causeway was flooded but not enough to be closed during high tide.

[Quincy Sun Photo by Steve Grochowski]

Morrissey Urges Residents Attend Logan Airport Meeting

Rep. Michael W. Morrissey [D-Quincy] announces a public meeting will be held on the environmental study of Runway 22R departures at Logan Airport tonight [Thursday] at 7:30 p.m. in the fifth floor conference room of the Logan Airport Tower Building.

Morrissey urges all Quincy residents to attend the meeting and voice their displeasure of the airplane noise in the Quincy area.

"The only way we can be heard is if we come out in full force at a meeting such as this," Morrissey said. "Massport does not listen otherwise."

Morrissey also said he has a small number of copies of a newly drafted report dealing with alternative departure routes available in his office on a first come, first serve basis.

Squantum Association Sponsoring Drug Education Program

Squantum Community Association will present a drug education and awareness program Monday, March 5, at 7:30 p.m. in Maryhall, Star of the Sea Church, Bellevue Rd., Squantum.

Alan Pemstein, counselor at Survival, Inc., will conduct the program centered around drug abuse, education, information and attitudes. It will be a group discussion rather than a straight lecture.

The program is open to all Quincy residents and is recommended for parents, teenagers, friends and relatives.

Atlantic Center Sponsoring 2 Trips

The week of March 5, 1979, is sign-up week for two trips sponsored by the Atlantic Neighborhood Center.

Thursday evening, March 8, will be an adult trip to the Quincy Market. A bus will leave the center at 6:15 p.m. and return by 9:30 p.m.

On Saturday, March 24, the Center is sponsoring a trip to see "A Tale of Peter Rabbit" by the Boston Ballet performed at Weymouth South High School. This is for people of all ages and the bus will leave the center at 12:45 p.m.

On Tuesday evening, March 6, there will be a representative from the Massachusetts Coastal Floodproofing Program at the center from 7-9 p.m. Homeowners who suffered flood damage during the Blizzard of 1978 can learn if they are eligible for financial assistance in floodproofing their home.

For further information about programs on services offered by the Center, call Jane Ford, director, 328-1708.

Brackett St. Facility Gets Go Ahead

The Conservation Commission has approved, with certain conditions, a plan by the Wollaston Lutheran Church Apartments, Inc., to build a housing facility for the elderly on Brackett St., Quincy Center.

The conditions specify a nine-foot setback from the bank of Town Brook, stabilization of the perimeters to prevent silting of the brook, and direction of all runoff into the brook.

Save Gas and Money ... shop locally.

S.S. Sewing Machine Co.
We Service All Makes Sewing Machines and Vacuum Cleaners
665A Hancock St., Wollaston
471-5982

INDOOR FLAGS OUTDOOR
State Flags ACCESSORIES Church Flags of All Nations Flags
FLAGS MADE TO ORDER
EAGLE FLAG CO., INC.
147 Beach St. Wollaston, Mass. 02170
617 472-8242

Pine Craft FURNITURE
SOUTH SHORE'S ONLY FULL SERVICE FURNITURE CENTER
- Unfinished - Pine & Hardwood
- Custom Finished
- Restoration
- Free Delivery within area
- Large selection - in stock
- No Interest Layaway plan
- Inflation beating prices
- Quality & Satisfaction Guaranteed

HUTCH SALE 15% OFF Mfg's List
Open Daily 9:30 - 5:30, Fri. eve 'till 8 P.M.
27 A BEALE STREET
WOLLASTON CENTER
TELEPHONE 479-6298

GOULD DOLL HOSPITAL
ANTIQUE - MODERN DOLLS
Repaired - Restored - Dress To Order
WIGS - SHOES - HATS - CLOTHING
HAND DRESSED DOLLS FOR SALE
OLD DOLLS — BOUGHT — SOLD
696 Hancock St., Wollaston - Tel: 472-5455
SHOP HOURS: Thurs., Fri., Sat., 1 - 6 P.M.

6 MONTH Certificates
Continuous Compounding
10.39%
Effective Annual Yield
9.748%
Coupon Rate
* $10,000 Minimum Deposit.
* CFS Reserves the right to withdraw this certificate offering at any time.
* All interest forfeited if withdrawal is made before maturity.
ALL DEPOSITS FEDERALLY INSURED
Colonial Federal Savings and Loan reserves the right to withdraw this offer at any time.
Colonial Federal Savings
and Loan Association of Quincy
15 Beach Street Wollaston
801 Washington Street East Weymouth (Next to Angelo's Supermarket)
802 S. Franklin Street Holbrook

Quincy Kiwanis International Hockey Tourney Action

SUFFOLK, N.Y. goalie pounces on puck to break up Quincy play in Kiwanis Tournament Mite action. Quincy's Shawn O'Neil had the shot and Brian Mosher [2] waits for puck. Quincy won this game, 4-1.

[Quincy Sun Photo by Steve Grochowski]

SCORE FOR QUINCY -- Tom Roberts of the Quincy Mite A's lifts the puck over Medford goalie Lou Mochella in finals of the Kiwanis International Hockey tournament. Coming in at right is Medford's Jeff King. Medford won, 4-1.

Win 4 But . . .

Quincy Mites Bow To Medford In Finals

Quincy's Mite team went to the finals of the Kiwanis Tournament before bowing to Medford, 4-1, after winning four games.

In the final game Tom Roberts scored the lone Quincy goal with Kevin Marston and Paul Scota assisting.

Quincy started with a 4-1 win over Suffolk, N.Y., on goals by Billy Conolly, Mike Toland, Paul McGrath and Ralph Richardson.

Quincy topped Tewksbury, 3-1, with Jay Rodriguez scoring twice and Brian Mosher once.

In a 3-1 win over Billerica Connolly had the hat trick and in a 5-2 victory over Winthrop, Rodriguez and Connolly had two goals each and Bobby Roche one.

Other Mite scores:

First round: South Boston 4, Winthrop 2, Belmont 4, Abington 3 (OT); Medford 8, Billerica 7; Melrose 6, Chelmsford 2; Somerset 1, Tewksbury 0.

Second round: So. Boston 5, Abington 0; Medford 4, Chelmsford 2; Suffolk 4, Somerset 3; Winthrop 4, Belmont 1; Billerica 7, Melrose 2.

Quarterfinals: Medford 1, S. Boston 0; Winthrop 8, Somerset 0.

Sports

RUNNERSUP -- Quincy Youth Hockey Mite A's are shown with their runnersup trophies after losing to Medford, 4-1 in the finals of the Kiwanis tournament. L to R, front, Sean O'Neill, Jay Rodriguez, Brian Mahoney, Mike Toland, Chuck Hughes, Mike Cronin, Jim Lamparelli, Brian Mosher, and Ralph Richardson. Rear, Tom Roberts, Bobby Roch, Kevin Marston, Mike Galvin, Bill Connolly, Jeff MacDonald, Sean Hunter, Jonathan Bertoni, Paul McGrath, Paul Scola. Coaches Frank McGrath and Tony Scola are in rear.

[Quincy Sun Photo by Ed Cotter]

KEVIN MARSTON of the Quincy Mite A's receives the runnerup trophy from Dr. Edward Pierce, president of the Quincy Kiwanis, sponsor of the 6th annual Kiwanis International Youth Hockey tournament. Assisting Dr. Pierce with the trophies is Mike Benson of Quincy.

[Quincy Sun Photo by Ed Cotter]

More Tourney Pages 22-23

SPECIAL
We Check Your
FRONT END SPRINGS SHOCKS
ALL FOR A **$2.00** CHARGE
No Obligation while you wait
WOODWARDS INC.
111 McGrath Highway
Quincy

NEW FOR '79
SMITH-CORONA ™
Coronet XL
Electric Typewriter

SMITH-CORONA
Another Great Value **2200** Cartridge Portable
"We service what we sell" **$279.**
LARGE SELECTION USED SCM Electric PORTABLES
QUINCY Typewriter Service
5 Maple St., Quincy Sq. 472-3656

INCOME TAXES PREPARED
773-1100 472-7528
Are YOU eligible to get extra credit For
BLIZZARD DAMAGE
INSULATION INSTALLED
STORM WINDOW INSTALLED
LARGE INCREASE IN INCOME
George Colarusso
Year Round Service
One Elm Ave.,
Wollaston
INDIVIDUAL TAX
SMALL BUSINESS

DAVE FASANO of the Quincy Squirt A's splits the Pembroke defense to score in semifinal action of the Kiwanis International Hockey tournament. Quincy won, 5-1.

MIKE HAYNES of the Quincy Squirt A's tries to slide the puck by Pembroke goalie John Shoughnessy. Quincy's George Hartford tries to help out in the rear.

[Quincy Sun Photos by Ed Cotter]

Quincy Takes Pair

Norwell-Scituate Captures Squirt Title

Quincy's Squirt team won two and lost one in the Kiwanis Tournament.

Norwell-Scituate defeated Halifax, N.S., 4-3, for the title.

Quincy edged Neponset, 1-0, in its opener, with George Hartford scoring the goal and Billy Feeney assisting.

The Squirts then topped Pembroke, 5-1, as Chris Marshall and Dave Fasano had two goals each and Billy Capliss one.

The team was eliminated by Shearwater, Nova Scotia, 6-0.

Other Squirt scores:

First round: Norwell-Scituate 10, Brockton 3; Newton 7, Winchester 4; South Boston 8, Falmouth 6; Melrose 3, Pembroke 2; Shearwater 4, Middlesex, Conn., 3.

Second round: Norwell-Scituate 4, Winchester 3; Medfield 2, Falmouth 1; Neponset 2, Melrose 1; Halifax, N.S., 5, Middlesex 1; Newton 5, Brockton 4; S. Boston 7, Abington 2; Shearwater 10, Suffolk 5.

Quarterfinals: Norwell-Scituate 4, Medfield 3; Halifax 11, Neponset 0; S. Boston 5, Newton 2.

Semi-finals: Norwell-Scituate 4, S. Boston 2; Halifax 5, Shearwater 2.

Quincy Wins 3, Loses 2

Toronto Takes PeeWee Crown

Quincy's Pee Wee team won three games and lost two in the Kiwanis Tournament.

Toronto won the championship with a 3-1 win over Norwell-Scituate.

Quincy opened with a 10-0 romp over Canton as Paul Marshall, Keith Smith and Scott Messina had two goals apiece and Bill Glavin, Sean Aruda, Dan Kelly and Kevin Cronin one each.

Quincy lost to Suffolk, N.Y., 3-2, with Bobby McCabe scoring both goals.

In a 3-1 win over Falmouth, Aruda had two goals and Smith one.

Messina had two goals and Tim Barry and Aruda one each in a 4-2 win over Suffolk and Quincy was eliminated by North York, Toronto, 6-0.

Other Pee Wee scores:

First round: Medfield 1, Brockton 0; Newton 4, Norwell-Scituate 1; Neponset 3, Falmouth 2; Toronto 9, Suffolk 4; Shearwater, N.S., 4, Middlesex, Conn. 3.

Second round: Norwell-Scituate 2, Medfield 0; Neponset 5, Canton 0; Toronto 4, Middlesex 2; Newton 9, Brockton 0; Suffolk 5, Shearwater 3.

Quarterfinals: Scituate-Norwell 8, Neponset 1; Toronto 3, Newton 2.

QUINCY SAVE -- Quincy goalie John Palmer makes a save in early action as the Quincy Pee Wees romp over Canton, 10-0. Coming to his help at left is Pete Quinn and at the right is Dennis Cronin.

[Quincy Sun Photo by Ed Cotter]

DANNY KELLY, left and Pete Smith of the Quincy Pee Wee A's raise their sticks in salute after Kelly scored on Canton goalie John Parsons in third period of preliminary games at Quincy Youth Arena. Quincy won, 10-0.

[Quincy Sun Photo by Ed Cotter]

all we ask **compare** OUR QUALITY, PRICES CONVENIENCE and SERVICE

Eyeglasses - All The Latest Styles
Hard And Soft Contact Lenses - Free Consultation

PROFESSIONAL OPTICS
PRESCRIPTION OPTICIANS
67 CODDINGTON ST.
QUINCY
Next to YMCA
479-5252

M-T-Th-F 9-5
Wed. & Sat. 9-1
Call for evening appt.

Daniel T. Shea
Reg. Optician

SILVER COINS WANTED
Scrap Silver & Gold - Call for quotes
Old Coins, Gold Coins
and Paper Money - Wanted
Full time coin dealer since 1941

COURT COIN CO.
1659 Hancock St.
Quincy - 471-1760

Allagash Antiques
BUYING ANTIQUES AND USED FURNITURE

PREVENT BIRTH DEFECTS
GIVE TO MARCH OF DIMES
THIS SPACE CONTRIBUTED BY THE PUBLISHER

MIKE McGRATH of Quincy's Bantam team goes to the aid of goalie Dan Newcomb in Bantam action in the Kiwanis tournament. Quincy romped, 8-1.

[Quincy Sun Photo by Steve Grochowski]

FRANK REYNOLDS [left] and Bob Ready of the Quincy Bantam A's raise sticks in salute after scoring against Middlesex, Conn. goal tender James Yue. Quincy won to advance into the semifinals.

[Quincy Sun Photo by Ed Cotter]

Quincy Winner In 2

Brookline Bantam Champs

Quincy's Bantam entry won two games in the Kiwanis Tournament before being eliminated by Falmouth, 4-3, in the quarter-finals.

Brookline won the title by defeating Shearwater, N.S., 7-2.

In the Falmouth game Mike McNeice had two goals and Mark Sayers one.

Quincy walloped Windsor, N.S., 8-1, in its opener sparked by Mike Cullen's hat trick. Kevin Craig had two goals and Bobby Lynch, Frank Reynolds and Sayers one each.

Quincy also topped Middlesex, Conn., 6-1, with Chase having the hat trick and McNeice, Craig and Sayers one goal each.

Other Bantam scores:

First round: Brookline 9, Melrose 2; Falmouth 5, Brockton 3; Norwell-Scituate 3, Waltham 1; Hartford, Conn., 7, Skateland, N.Y., 2; Shearwater, N.S., 11, Middlesex, Conn., 0.

Second round: Brookline 9, Brockton 2; Norwell-Scituate 3, Skateland 2; Falmouth 4, Melrose 2; Waltham 3, Hartford 2 (triple OT); Shearwater 6, Windsor 2.

Quarterfinals: Brookline 4, Norwell-Scituate 2; Shearwater 4, Waltham 1.

Semifinals: Shearwater 6, Falmouth 2.

'Most Successful Yet'

52 Teams In Action At Quincy Youth Arena

The annual International Youth Hockey Tournament sponsored by the Quincy Kiwanis Club last week at the Youth Arena was the most successful yet with 52 teams, 11 from out of state, playing 74 games.

"This was the finest tournament yet," said Beverly Reinhart, manager of the Youth Arena. "Quincy parents housed 102 visiting players, some of them doubling and even tripling up. The parents were marvelous.

"All of the visiting coaches and officials praised this as one of the finest tournaments they have played in. Everything went smoothly with no incidents to mar the games and everyone displayed fine sportsmanship."

Attendances were excellent throughout the tournament.

Included among the entries were three teams from Shearwater, E. Dartmouth, N.S., two from Windsor, N.S., one from Toronto, one from Halifax, three from Suffolk, N.Y., two from Middlesex, Conn., and one from Long Island.

Ed Holt was chairman of the committee, assisted by Paul McCabe and Tony Scola.

COLMAN'S SPORTING GOODS
EVERYTHING MUST GO!
Once-A-Year Event!
Nothing Held Back!
You Save-Save-Save!
ON FAMOUS BRAND NAMES
• Cold Weather Clothing
• Ski Equipment • Ski Wear
• Ski Boots • Cross Country
• Skates • Hockey • Footwear
• Winter Equipment
UP TO 75% OFF
COLMAN'S SPORTING GOODS
1630 HANCOCK ST. QUINCY
SHOP EARLY FIRST COME FIRST SERVED
MON.—FRI. 9-9 SAT. 9-5:30 FREE STORESIDE PARKING

More Highlights Of Quincy Kiwanis Hockey Tourney

QUINCY'S MARK SAYERS goes after rebound after his shot was stopped in the Quincy Bantams' 8-1 win over Windsor, N.S.

[Quincy Sun Photos by Steve Grochowski]

TOM ROBERTS and Kevin Marston of the Quincy Mite A's happily skate away after scoring on Medford goalie Lou Mochella in the finals of the Kiwanis International hockey tournament. Medford won, 4-1, to win the title.

[Quincy Sun Photos by Ed Cotter]

BILL CAPPLIS of the Quincy Squirt A's goes after the rebounding puck as Mark McCabe of Quincy comes in on the left. Pembroke goalie is John Shoughnessy.

[Quincy Sun Photo by Ed Cotter]

FRANK SAYERS of the Quincy Bantam A's takes a soft pass from teammate Tom O'Connor [right], only to be stopped by Middlesex, Conn., goaltender Mike Molesky during the Kiwanis International tournament at Quincy Youth Arena.

INDIVIDUAL SUPERVISION

Work out in our extra large conditioning area with latest, modern equipment and be supervised by our professional technicians with your own individually tailored program. Relax and re-energize in our Jacuzzi Whirlpool, Turkish Steam Room and Finnish Sauna. Our spacious locker area has showers, dressing rooms, sinks and blow dryers for your convenience. Newly renovated wet area.

FOR MEN — SPECIAL LOW MARCH RATES

Obie's Fitness Center, Inc.

11 Revere Road, Quincy

Near MBTA Line · Opposite Sears

Open 7 Days - 5 Nights

773-0996

Squirt B's Bomb Braintree

Quincy's Squirt B team overpowered Braintree 10-0, as goalie Joe Straughn earned his second shutout in league play.

Mark Zimmerman, Matt Furtado and David Tapper scored two goals each and Tim Hall, Bret Heeney, John Hays and Billy Murphy one apiece. Zimmerman and Furtado had three assists each, Bobby Salton and Adam McGregor two apiece and Tapper, Hall and Heeney one each.

In a non-league game the Squirt B's defeated South Boston.

OPENING SPECIALS

NORM FORDE'S

TIRE & AUTO CENTER

119 PARKING WAY

QUINCY SQUARE 471-7600

Service Department

Rear Drum Brakes $29.95* Most U.S. Cars

Front Disc Brakes $44.95* Most U.S. Cars

GABRIEL

Standard Shocks 4 for $39.95 Installed

* Price includes rear shoes and disk pads only. Turning drums and rotors extra if needed.

TIRES

DAYTON MICHELIN CONTINENTAL

CONCORDE RETREADS

RUSTPROOFING BATTERIES

MON.-FRI. 7:30-5 P.M.

SAT. 'TILL NOON

Midget Bantam

Registration

St. Moritz

Youth Hockey

Welcome all Quincy Skaters who wish to participate in a 40 game schedule, to register on March 19 or March 26 at the Shea MDC Rink in West Quincy between the hours of 6 P.M. and 7 P.M.

Pee Wee Squirt

Rags To Riches Saga

Quincy Story: From 1-21 To State Tourney

By TOM SULLIVAN

From a 1-21 season to second place in the Suburban League and a berth in the state tournament.

That is the rags to riches saga of Quincy's basketball team, which last week qualified for the tournament for the third time in four years with two big wins.

"I am just delighted for the players, they had a great attitude and won their last four games and eight of their last 10 to qualify," said Coach Joe Amorosino. "I think it is a tribute to them coming back from a 1-21 season to make the tournament."

The Presidents actually clinched the tournament berth with a 41-39 squeaker over North Quincy to tie Weymouth North for second place in the league and automatically qualify.

They finished up strong with a convincing 56-41 non-league win over Oliver Ames, giving them a 14-6 overall record and an 11-5 league mark.

"It was good to win those last two games as it gives us some momentum going into the tournament," Amorosino said. "Oliver Ames has an excellent team which won the Hockamock League title with a 15-1 record and was 17-4 overall. We handed them two of their losses."

Quincy played its first tournament game Tuesday, facing a perennial tournament power, Durfee High of Fall River. Durfee just made the tournament, also with a 14-6 record, and overcame a 22-point halftime deficit with an incredible comeback to top Brockton in its final game. Durfee was 10-6 in the Southeastern Conference.

If the Presidents win Tuesday, they will face the number one seed in the Southern Sectionals, Boston Latin, which won the Boston City League championship and has an 18-3 record. The game will be at Brockton High Friday at 7 o'clock.

Beechwood Knoll Wins Girls' Junior Bombardment Title

Beechwood Knoll defeated Snug Harbor, 4-3, to capture the Quincy Recreation Department's girls' junior high bombardment championship.

Beechwood Knoll Coach Sherry Mele had high praise for her entire team with Joanne Runge, Nancy Peduzzi and Sue Connor coming in for special praise. Snug Harbor, coached by Nancy Joyce, was led by Karen Cullen, Kim Lotti and Susan Megnia.

The winning players were presented trophies and the runnersup received certificates.

In the semifinals Beechwood Knoll edged Merrymount and Snug Harbor nipped Squantum by 3-2 scores.

Beechwood was sparked by the all-round play of Lisa Nolan, Michelle Millane and Susan Kelliher. Outstanding for Merrymount were Mary Kate McConville, Dorothy Shea and Rita Patavina.

Snug Harbor came from behind to overtake Squantum with Jodi Megnia, Donna Murphy and Barbie Steen pacing the win. Dawn Sluhoski, Linda Provost and Beth McGurie stood out for Squantum.

Merrymount got by Wollaston, 3-2, with Bernie DiPietro, McConville and Joan Roache leading the way. Wollaston was led by the fine play of Lisa Mulhera, Phyllis Sullivan and Tara McAvoy.

Snug Harbor came back to win the last two games and defeat Atlantic, 3-2, in the most exciting game with Jodi Megnia, Gina Cascarano and Barbie Steen sparking Snug Harbor and Patty Storer, Lynn Storer and Karen O'Reilly leading Atlantic.

Squantum held off Point to take a 3-2 win as Patty Murray, Marie McGurl and Patty Cattafe led Squantum and Mary Travers, Janice Glavin and Heather Slicis stood out for Point.

Central, Montclair Win Finals Berths In Junior Tourney

The Central Celtics and Montclair Warriors advanced to the finals of the Quincy Recreation Departments' Boys' Junior High Basketball Tournament, with wins Saturday.

The final game will be played Sunday, April 8, at the Boston Garden prior to the Boston Celtics Game.

Central used two late baskets by forward Marty McLaughlin to hold off Wollaston, 36-33. McLaughlin led the Central scorers with eight points, while teammates John Phelan, Paul Quigley, Robert Mudge, and Tim Ryan chipped in with six each. Coach Brian Buckley had high praise for Rick Radzik and Brett Wilcox for their outstanding defensive games. Wollaston was led by the 14 points of Brian Donovan while, Robert Flynn added eight.

Coach Steve Mele added his praise for Mike Bovarnick and David Mazzulli who chipped in with four points each.

The days' second game saw Montclair, coached by Gerry Pratt, defeat Broad Meadows, 30-20. Six players scored for Montclair, led by Peter McGillicuddy with 12. Steve Higgins added seven while Jim Kennedy and Chris Bunker chipped in with seven each. Joe Dudek and Paul McCale stood out on defense for the winners.

Broad Meadows, which had a cold fourth quarter, was led by Jim Banders seven points. Other scorers were Billy Foley with four and Tom Scolaro and Chuck Jaehnig with two each. Meadows Coach Mark Jaehnig had high praise for Jim Jaehnig, Ricky Mahoney, and John Burm.

QHS Basketball Alumni Club Planning 2nd Reunion March 29

The Quincy High School Basketball Alumni Club will hold its second annual reunion dinner March 29 at 7 p.m. at the Fore River Clubhouse.

This organization was formed last year and is made up of former Quincy High and old Trade School players and friends of basketball giving assistance to the high school basketball program.

Tickets have been mailed to those who attended last year and they are asked to respond as early as possible.

Tickets can be obtained by calling Guido 'Budsy' Pettinelli at 472-6991, Robert 'Beau' Page, 773-4475; George Page, 773-8481; Jackie Pettinelli, 479-3945; Buddy Page, 479-4451; Vic DiGravio, 337-1905; John Rodophele, 472-1941; Dinny DiNardo, 479-6594; Sonny DiNardo, 773-6535; John MacKinnon, 472-4702; Bob Mina, 584-7436; Paul Beston, 471-4110; Bob Nankin, 479-7964; Pete Ramponi, 471-0125; Bob MacDonald, 479-1568; Russ Maver, 843-7468, or Quincy High coach Joe Amorosino, 848-4136.

Elementary, Senior Basketball Tourney Opens Saturday

The Quincy Recreation Department will open its Boys Elementary and Senior High basketball tournament beginning Saturday with games at Broad Meadows Junior High.

Elementary action will see Atherton Hough and Central, Snug Harbor and Wollaston "A" tapping off at 8:30 a.m. followed by Atlantic and Squantum, and Montclair vs. Beechwood Knoll at 9:30 a.m.

Senior High action will see Broadmeadows "A" playing Snug Harbor at 10:30 a.m. while Merrymount will square off against Broadmeadows "B" at 11:30 a.m.

Two Senior High games will also be played at Sterling beginning at 10:30 a.m. with Central facing Point "A" and Atlantic squaring off against Montclair.

The tournaments are in their 24th year and are open to the public free of charge.

Morash, Traficante Break 3 Track Club Records

Harry Morash and Georgia Traficante of the Quincy Track Club broke three club records between them in the 10-11 age group and 12-year old Maureen Roche won four events in the recent Olympic Development Invitational meet at Bates College, Lewiston, Me.

Ten-year old Morash broke the oldest existing club record by winning the half mile in 2:46.7, shattering Joe Irvine's mark of 2:48.1 set in 1974. He also won the 440 in his best time ever, 1:16.4.

Traficante continued to amaze with a 2:46.4 in the half mile, breaking her own record. Even more outstanding was her record of 4-6 in the high jump. The old mark was 3-9. She also was second in the 440 at 70.5.

Roche dominated her segment of the meet by winning the 50-yard dash in 6.5, the 220 in 29.9, the shot put with a 27-6½ foot toss and the high jump at 4-6.

Mike Williams won the 50 and the 220 and Chris McCray won the shot in the 11-13 division.

Denise Santo won the 50 in her best time ever, 6-2, and also won the 300.

Penny Sawyer placed third in the 300 and Margaret Osterman won the 600 and was second in the long jump.

Coach Jeff Hennessy won the men's 300 in 35.5 and took second in the hurdles.

Snug Harbor Winds Up Floor Hockey Tourney

The Snug Harbor School recently completed its annual intramural floor hockey tournament under the direction of Richard Speranzo, physical education instructor.

The double elimination tournament included 14 teams of fifth grade boys and girls.

The wingers were:

Sixth grade: Mr. Mariano's boys, Robert Kelly, Lee Little, Keith Burt, John Lynch, Robert Crowe, Robert Michaud, Scott Verrier, Wayne Mott, Michael Deane, Tom Richardson, Jim Hunnefield, Richard Schultz and Robert Price.

Mrs. McCarthy's girls, Leanne O'Rourke, Judy Dooley, Caroline Madden, Debbie Thurston, Lillian Naumann, Mary Connolly, Lynda Rice, Cindy Bullis, Brenda McCarthy and Robin Roy.

Fifth grade: Mrs. Nolan's boys, Greg Harper, Timmy Riley, Tommy Horrigan, John Bulger, Jim Fitzgerald, Tom Kelly, Ricky Cipitelli, Philip Canale, Kenny Dadmun, Jim Russell, Frank Freedman, Paul McDonough and Chris Cook.

Miss Cameron's girls, Tracy Sontag, Donna Berg, Kim Kelly, Patti Wright, Karen O'Neil, Wendy Colligan, Melissa Russell and Lisa Canale.

The winning team received a trophy and each member received ribbons.

Quincy Sun

NEWSCARRIERS Wanted

Call 471-3100

or Apply In Person

The Quincy Sun

1372 Hancock Street

Quincy Square

Bowling

Colonial Merchants, Monday Night Men In Showdown Sunday

The Colonial Merchants and Monday Night Men will meet Sunday, at 1:30 p.m. at the Wollaston Boulevard Bowladrome in the finals of the 20th annual Greater Quincy Men's Candlepin Bowling Tourney sponsored by the Koch Club of Quincy.

The stage was set for the all-Weymouth final in yesterdays semi-final action as the Monday Night Men ousted the Hanover Merchants 1730-1695.

The winners moved into a 48-pin first string lead and needed the cushion as Hanover captured the second and third strings but lacked the pins to overcome the deficit.

Tom Wiencek paced the Monday Night Men's victory with 383 while Tom Nicholson had 364, Bill Antilla, 336, Al Wiencek, 327 and Al Markella, 320.

Jim Rigo was top for Hanover with 361, Gordy Leighton scored 350, Dick Ewell, 340, Paul Downs 323 and Ernie Nali, 321.

Following Sunday's matches the championship team will receive a $100 cash award from the Koch Club of Quincy and a team trophy.

The runnerup team will be presented a check for $25, as a consolation prize.

Mancusco's Team Pacing Koch Men Bowlers

Al Mancuso's team has moved into a comfortable first place lead in the team standings of the Koch Club Men's Bowling League with 32 wins and 8 losses in the second half of the league's 29th season.

Mike Coyle holds two of the three individual honors of the league with high three string total of 369 and high single string of 142.

Tony Alibrandi has the other top solo spot with league high average of 108.8 to lead the first 10 in the average scoring. Closest rival is Leo Marshall, 105.3; Al Mancuso, 105.2; Peter Alibrandi, 103.9; Ozzie Parsons, 103.8; Steve Mancuso, 103.8; Paul Koch, 103.4; Mike Doyle, 102.6; Jim Moody, 101.7 and Joe Keenan, 100.5.

Bob McLaron's squad with 1615 has high three string total of 1615 while Joe Keenan's quintet has high team single string of 581.

Richard J. Koch Jr. is president of the league, Steven Mancuso, secretary and Robert Woods, treasurer.

The officers are planning the awards banquet of the League to be held in May at the Squantum Yacht Club.

Lee's 396 High 3 In Adams Heights League

Bob Lee rolled a season's record high three of 396 last week in the Adams Heights Men's Club Bowling League. Dick Collins rolled 381 and Al Landry 379.

Collins had the high single of 156, Reno Giudici had 155 and John Giudici 149.

Lee's team 5 rolled the high team three of 1622, Bill Norton's Team 4 rolled 1598 and Arch Fulton's Team 3 had 1574.

Reno Giudici's Team 6 had high single of 575, Lee's team had 568 and Norton's team rolled 566.

The standings: Lee's team, 46-18; Collins, 42-22; Fulton, 35-29; Norton, 28-36; John Giudici, 28-36; Landry, 26-38; Reno Giudici, 26-38, and Jack Casey, 25-39.

The Top Ten: Collins, 115; Casey, 110; Norton, 109; Fulton, 108; Reno Giudici, 108; Frank Anderson, 108; Dick Ford, 106; Landry, 106, and John Giudici, 105.

Guerriero's 105.6 Sets Pace In St. John's HNS League

Dick Guerriero leads the St. John's Holy Name Bowling League with a 105.6 average.

Behind him among the leaders are Bob Saluti, 105.0; Dan Santanato, 105.0; Tom Darcy, 104.4; Ron DiRamio, 104.3; John Darcy, 104.2; Fred Fostello, 101.0; Dick DiRamio, 100.6; Joe Matarazzo, 100.5, and Clem Pagnani, 100.2.

John Darcy's team leads the league with a 33-15 record, followed by Guerriero, 32-16; Ron DiRamio, 30-18; Pagnani, 28-20; Ed Linehan, 20-28; Earl Lauretto, 18-30, and Sandonato, 11-37.

Guerriero's team rolled the weekly high team single of 523 and the high three of 1507. Art Davidson had high individual high single of 136 and Ron DiRamio rolled high three of 342.

8 Teams Left

Queen Pins High Rollers In Women's Candlepin Tourney

Following Sunday's competition, eight teams remain of the 30 entered in the 24th annual South Shore Women's Candlepin Bowling Tourney sponsored by the Koch Club of Quincy.

They will meet Sunday, March 4, in the quarter-final round at the Wollaston Boulevard Bowladrome.

Sunday's action saw the Queen Pins bowl high for the day to oust the Women Merchants 1537-1512. In the remaining matches:

The Supreme defeated State Street, 1503-1391; D.C.A.S.R. Lucky Strikes edged the Parkettes 1489-1483; the Rollerettes topped Kemper Insurance 1479-1432; Eight O'Clock Rollers squeezed out the Woodshooters 1476-1472; the Pin Ups eliminated Wollaston Ladies 1469-1430 and the Rag Dolls defeated the Youngbloods 1440-1395.

The Wollaston Monday Women enjoying a tourney bye will return to action Sunday also.

The Queen Pins jumped off to a 55-pin first string lead but saw it dwindle to nine at the end of two but the winners bounced back to capture the final string and the match.

Teresa Daley led the Queen Pins win with a 328 followed by Ann Crespi 326 and Mary Anne Boothby, 312.

Edna Walker with 335 was high for the losing Merchants with Betty Cagne chipping in a 314.

The Supreme entry had little trouble in chalking up its second tourney win capturing each of the three strings and a 112-pin victory. Cindy Maze with 325 showed the way for Supreme while Patty Nestor added a 306. State Street's top scorer was Linda Alessi with 328.

D.C.A.S.R. Lucky Strikes fell behind by 46 pins in the first string, could only close the deficit to 33 in the second but caught fire in the third string to pull out the close win.

Maureen MacPherson paced the Lucky Strikes victory with a 333 while Mary Ann McNair chipped in a 314. Eleanor Bertrand with 323 was high for the Parkettes.

The Rollerettes hit two strings of 506 to assure their second tourney triumph. In a consistent scoring attack for the Rollerettes, Ann Kasmouski had 311, Bernie Hendsbee, 301 and Rose Ferris, 300. Kemper's Janet Pumphrey's high of 339 was to no avail.

The Eight O'Clock Rollers took a 33-pin first string lead and hung on as the Woodshooters fought back to capture the final two strings but it was too little and too late.

Debby Davis led the winners with 324 and Noreen Mastroianni scored 306. June Hillier and Rita Happnie each hit 301 for the losers.

The Pin Ups spotted the Wollaston Ladies 16 pins in the first string, then opened up to win the final two for an easy victory.

The winners were led by Valerie Lavers, 323, Barbara Murdock, 311, and Susan McIver, 304. Rita Miller had a 333 for the losers, Claire Hopkins, 308 and Donna Noble, 302.

The Rag Dolls lost the opening string to the Youngbloods by four pins but then bounced back to win the last two handily for its second tourney triumph.

Top scorer for the Rag Dolls was MaryJane Poch whith 320 while Norma Staiti was high with 305 for the losers.

The winning team will receive a $50. cash award and each member will be presented a trophy emblematic of the championship.

The Koch Club will also provide trophies to the women with the high tourney average, three string total and single string.

Harold Club Sweeps Hennessy

The Sen. Paul D. Harold Club extended its lead to eight points over George F. Bryan Post by sweeping four points from Hennessy Plumbing Supply last week.

Other scores:

Councillor Joseph E. Brett Club 4, Wollaston Bowladrome 0; Richard Morrissey Club 4, Atlantic Fuel Oil 0; Quincy Sun 3, Quincy Elks 1; Atty. George Burke Club 2, Hutchinson Oil 2; Bryan Post 2, Local 1451 2; Montclair Men's Club 2, James R. McIntyre Club 2.

The standings: Harold, 57-15 (total pinfall of 23,983); Bryan Post, 49-23 (23,557); Montclair, 44-28 (23,152); McIntyre, 43-29 (23,789); Elks, 38-34 (23,351); Morrissey, 37-35 (23,325); Sun, 36-36 (23,082); Hutchinson, 33-39 (23,194); Brett, 32-40 (23,151); Burke, 31-41 (23,316); Atlantic, 29-43 (23,301); Hennessy, 27-45 (22,671); Local 1451, 27-45 (22,671); Bowladrome, 21-51 (22,553).

Last week s 300 Club: Steve Turner, 341; Walt McConaghy, 336; Bob Leonard, 323; Mike Hatfield, 322; Dave DiCarlo, 313; Vin Barry, 305; Steve Pedevich, 302.

The Burke Club rolled the weekly high team three of 1412 and the high single of 536. Turner of the Burke Club rolled high individual three of 341 and McConaghy had high single of 147.

The Top Ten: Dick Hallberg, 113.1; Pecevich, 105.3; Pete Alibrandi, 101.4; Jay Dolan, 99.4; Gary Connolly, 99.0; Tom Doherty, 98.5; Paul Leonard, 98.3; Turner, 98.0; Joe Crifo, 97.4, and Hatfield, 96.9.

With three weeks remaining in the Little Loop's Bowl-A-Thon to combat muscular dystropy, the leaders are Mark Paul, Stan Kovalski, John DeLappe, Steve Boutilier, Tom Cook and Brian Ellis. Deadline for returns is March 24.

Bates, Mills Pace Christ Church To 6 Points

Christ Church took six points from Quincy Point Cong., paced by Dave Bates, 365 and Wayne Mills' 347. Bates has taken over the league lead with a 113.83 average, has the high single of 161 and the high three of 411. Bob Pitts rolled 320 and Tom Pitts had 316 for Quincy Point.

The Top Ten: Bates, 113.13; Lou Taylor, 112.3; Jim Deitsch, 110.4; Bill Collins, 108.6; Harold McManus, 108.0; Bud Crowell, 107.2; Ed Kallio, 106.7; Jim Troup, 106.3; George Dabrolet, 106.3, and Bob Crespi, 105.7.

Other members of last week's 300 Club: McManus, 352; Bill Collins, 335; Steve Johnson, 334; Henry Johnson, 328; Dabrolet, 325; Dick Pinel, 325; Cy Kelly, 323; George Roberts, 320; Tom Shepherd, 319; Taylor, 318; Glen Crowell, 315; Paul Carlson, 306; Les Duggan, 306; Dave Hamilton, 306; Al Warmington, 305; George Kelnapp, 304; Andy Loud, 303; Chuck Bohkken, 303; Chuck Abbott, 302; Phil Stover, 302, and John MacDonald, 300.

The league standings: Atlantic Memorial, 42-12; Quincy Centre Meth., 33-21; Wollaston Cong., 32-22; Independents, 32-22; Lutherans, 31-23; Christ Church, 27-27; Central Baptist, 26-28; Fort Square UP, 26-28; First Presby, 24-30; Bethany A, 20-34; Bethany B, 20-34, and Quincy Point Cong., 11-43.

Dwyer's Team First Half Koch Boys Junior Winners

Capt. Mike Dwyer's team has won the first half of the Koch Club Boys Junior Bowling League at the Merrymount Daylight Alley. Other members of the team are Eric Alten, Mike Downey, Ray McLaughlin, Mike Deane and Pat McNamara.

Runnerup team comprises Dan Macauley, John Keohane, Paul Rooney, Mike Foley, Dennis Keohane and Steve Adams.

Top 10 averages are Mike Dwyer, 93; Dan Batts, 89; John Cosgrove, 89; John Doherty, 86; Mike Pacetti, 86; Ed Calley, 84; John Keohane, 83; Dan Macauley, 83; Mike O'Brien, 83 and Andrew Pugliese, 83.

In the Koch Club Boys Senior Bowling Circuit, Joe Morrison's team captured the first half and was assisted in the win by teammates John Wahlberg, Paul Medicke and John Batts.

Top five averages in the older boys league are Ernie DuBeau, 106; John Wahlberg, 98; John Batts, 96; Lennie Staff, 95 and Bob Hutchins, 94.

The league was founded in 1973 by its present director, Anthony T. Delmonico. He has been assisted in the program for many years by Gary DeMole.

Enjoying its 16th season of competition, the League meets every Saturday morning at 9 a.m. at the Merrymount Daylight Alleys, Broad St., Quincy.

SUBSCRIPTION FORM

FILL OUT THIS SUBSCRIPTION BLANK AND MAIL

The Quincy Sun

1372 HANCOCK ST., QUINCY, MA 02169

NAME _____

STREET _____

CITY _____ STATE _____ ZIP CODE _____

CHECK ONE BOX IN EACH COLUMN

[ ] 1 YEAR SUBSCRIPTION $ 5.00

[ ] 2 YEAR SUBSCRIPTION $ 7.50 [ ] CHECK ENCLOSED

[ ] 3 YEAR SUBSCRIPTION $10.00 [ ] PLEASE BILL ME

[ ] OUT OF STATE (1 YEAR) $ 6.50

NEWSCARRIERS WANTED

Here's a chance to earn extra money by building a Quincy Sun home delivery route.

Telephone: 471-3100

Librarian Dorothy Newton Retiring After 42 Years

[Cont'd from Page 5]

catch up on her reading.

"Everybody thinks that librarians spend most of their time buried in a book, but actually there is so much to do that I have a difficult time keeping up with the books I know I should read," she said.

Two years ago she thought of retiring and subscribed to several magazines. "After I retire I'll have time at least to take the wrappers off some of them," she remarked.

In addition to its law and business reference collections the Thomas Crane Library also has an extensive collection on the history of Quincy and the South Shore and this has been Miss Newton's special field of interest.

Part of the history section is the Parker Collection, more than 10,000 negatives and glass plates of Quincy around the turn of the century. Through the generosity of fraternal organizations, clubs and business firms Miss Newton has been able to have prints made showing landmarks in Quincy, many of which have long since disappeared.

When she submitted her letter of resignation to the board of trustees she said she would like to continue her work on the Parker Collection on a voluntary basis.

Atty. L. Paul Marini, chairman of the trustees, told her the board was reluctant to accept the resignation, but would do so "provided you are willing to continue working on the negatives."

The work will continue as long as the donations come in to pay for having prints made from the negatives Miss Newton selects.

In addition to her volunteer work the retiring librarian hopes to see more of the world. She has already been to Scandanavia England and has made two trips to Ireland. Now she wants to see Paris and Rome and other places she has so often read about.

"I like to entertain and I love to cook," she disclosed. She now lives in Germantown and has two cats for pets "Mickey" and "Petunia".

She is a member of the Investment Club, Altrusa Club, Quincy Women's Club, Quincy Historical Society the South Shore Simmons Club and the Gull Point Yacht Club.

Adams Shore Man Reports On Conditions In Iran

[Cont'd from Page 15]

A few days before Vecchiola left, his roommate, Dave Franco, head of the shipfitting shop, got orders to start making steel barricades and pads with spikes in them that could be placed across the street to blow out tires.

"Then Dave got ahead of me and he said, 'I got a couple of jeeps coming down to mount machine guns on them.' Two Iranian military came in with the guns. They still had the clips in them. The Iranians in the shop just about flipped. We finally got them to take the clips out.

"I had to take the guns down to the shipfitters' shop so they could be mounted on the jeeps. The Iranian workers there said to Dave and me, 'You two, you're building stuff to kill us.' I said, 'Dave, I'll see you later. I'm going back.'

"The town was just about closed down by now. All the stores had been cleaned out. Somebody'd get killed and they'd have a holy day, a day of mourning. It seemed like every other day was a day of mourning.

"The day before I left was a day of mourning. They told us, 'Don't anybody go into town. Don't go near it.' The day I left the bus to the airport circled around the town. The airport was surrounded by the military."

Vecchiola, who was employed by Stanwick International of Arlington, Va., was taken out of Iran by Brown and Root, which chartered a plane to evacuate its workers.

"We sweated it out at the airport," he said. "Finally the plane landed, about an hour and a half late. The Iranians collected our passports and hemmed and hawed around for a while. Then they let us on the plane.

"We flew from Bandar Abbas to Bahrain in Arabia. There was about 20 Brown and Root people there and two of us from Stanwick. I told one of the fellows, 'Hey, you got a couple of orphans here.' He said, 'Don't worry about it. We'll take care of you.'"

He flew from Bahrain to Frankfort, Germany, and from Frankfort to Boston, arriving Feb. 9.

Vecchiola was concerned about the fate of 107 Americans who remained in Bandar Abbas, since the airport apparently was closed down shortly after he left.

Last Friday, however, he got a phone call from the family of Jay Carson, a naval architect from Ipswich, saying that the American had been evacuated by the State Department by way of an Iranian tugboat, a British ship and an American destroyer.

"They told me the Iranian raised hell with the compound during the last two weeks," he said. "They poisoned the water; they shut down the sewer system; and they cut off most of the food."

Vecchiola's contract with Stanwick was up on Feb. 20.

"I could have renewed it for another year but no way," he said. "It's a wonder I lasted a whole year there. They asked me if I wanted to go back and I said, 'You gotta be kidding.'

"The day after I got home I got a call from this outfit in Florida. They asked me about going down to Mississippi, the shipyard there. Right now I'm gonna rest, but after that . . ."

By TOM HENSHAW

LaRaia Sues City

[Cont'd from Page 1]

City Auditor Charles L. Shea explained that a city ordinance fixes the salary of the Mayor at $25,000 a year, $50,000 for a two-year term.

"We paid him," said Shea. "If we paid him for vacations, too, he would receive more than he was entitled to under the ordinance."

Fleming said the city solicitor's office received a query on the subject from a lawyer representing LaRaia in August, 1978, but then-Solicitor Richard W. Barry turned it down.

The city was served with LaRaia's suit on Feb. 20. It has 20 days in which to file an answer.

Sarah Saccone, who was LaRaia's budget coordinator, also was denied vacation pay but an arbitrator awarded her 13 weeks and three days vacation time.

She was employed in the auditor's department before and after her two-year stint as budget coordinator.

NEWSCARRIERS WANTED
Here's a chance to earn extra money by building a Quincy Sun home delivery route.
Telephone: 471-3100

7 Apply For QHA Post

[Cont'd from Page 1]

barber and chairman of the Harborview Residents Committee, the tenants organization.

- J. Edward Grindle of 68 Utica St., Adams Shore, a machinist and first chairman of the Harborview Residents Committee.
- Thomas E. Wood of 81 Kemper St., Wollaston, an assistant to Dennis E. Ryan, clerk of Quincy District Court.

The state appointment to the Housing Authority is made by the secretary of the Department of Community Affairs, a job currently held by Byron Matthews, a King appointee.

The state requires that the appointee be screened by the Harborview Residents Committee and the Senior Citizens Council, the official tenants' groups.

Elliott Goldman, an aide to Secretary Matthews, said the secretary will also get input from local officials, such as the Mayor, the state senator and the state reps.

Mayor Tobin said he has been contacted for input by Matthews and promised that he would sit down with the secretary and discuss the matter before the March 5 deadline for applicants.

He declined to say what his recommendations will be.

The QHA Board of Commissioners has five members, four of them appointed by the Mayor.

They are Carmine D'Olimpio, vice chairman; Edward S. Graham, Alphonse Papile and the Rev. William R. McCarthy.

DAV Meeting On Benefits For Disabled Veterans

Information on benefits will be available for Quincy disabled veterans at an "open meeting" of the Quincy Cavanagh Chapter of the DAV March 7, at 8 p.m. at the chapter hall, 111 Newbury Ave., North Quincy.

National service officers John Regan and Arthur Whitney, of the JFK Building, Boston, will be available to provide professional assistance.

They will be aided by Quincy commander John Ward and state Junior Vice Commander Ken Taft.

Quincy Disabled Veterans are urged to attend the meeting, where they may apply for chapter membership.

Alcoholism Hearing Thursday

Michael W. Morrissey (D-Quincy) announces the Massachusetts Advisory Council on Alcoholism will hold a public hearing in Quincy tonight (Thursday), to gather input into the Division of Alcoholism's state plan.

The hearing will be held from 4 p.m. to 8 p.m. in the John F. Kennedy Building, 1120 Hancock St.

Morrissey said the hearing will offer a chance for both consumers and providers to speak out for the alcoholism needs in their region.

Interested persons are invited to attend the hearing or submit written testimony. Contact person for the hearing is Paul Deignan at 472-6027.

HUTCHINSON OIL CO. of QUINCY, INC.
261 Quincy Ave., Quincy, 472-5930

A WINNER!
Mr. Craig DiBona
47 Blue Hill Terrace, Milton
You have won a Panasonic Tape Recorder
We will award your prize
at the end of our guessing contest.
Guess how much cash we handle from Feb. 1st thru Apr. 30th. Win fabulous Panasonic prizes. No transaction necessary. Entries & rules at bank. A winner every week. Grand prize - console color TV.
Granite your co-operative Bank
440 Hancock St., North Quincy 773-8100
100 Granite St., Quincy Center 471-3900
All deposits insured in full - Safe deposit boxes

Stay Alive!

By Jack Silverstein

FIRE IN APARTMENT OR OFFICE BUILDING

Because multi-story buildings create special hazards when fires occur, all members of your family or office staff should know where the fire exits are and how to reach them in the dark. Periodically, everyone should walk to exits in a fire drill. They should also be able to recognize the alarm signal in the building.

The moment an alarm is sounded, get your family or fellow workers out of the building. Never stop to take clothing or valuables. Also, it is not wise to take an elevator during a fire. The power may fail and you could be trapped. Take the stairs, or use the fire escapes.

Feel doors before opening them. If the door feels cool, open it cautiously, placing your hip or foot against it and tilting your head to the side in order to take a quick look. Be ready to slam the door shut if smoke or heat rush in.

If the hallway is clear, proceed. Shout the alarm on your way out so other occupants will be alerted that there is a fire.

This information has been brought to you as a public service by NABORHOOD PHARMACY, 406 Hancock St., No. Quincy.
OUR SERVICES INCLUDE:
24 hour emergency service,
Charge accounts,
Family prescription records,
Year end tax records,
Delivery service,
Insurance receipts,
Hospital supplies for sale or rent.
Open 7 days a week, 8-10.
Phone: 328-3426

License Board

[Cont'd from Page 2]

society's headquarters, 8 Adams St., Quincy.

- Approved a request from the Bryan VFW Post Auxiliary for permission to conduct a flea market Sunday, March 4, 9 a.m. to 5 p.m. at the post headquarters.
- Granted the request of James D. Briggs Jr., of Plymouth, for a transfer of license from Cities Service Oil Company, 230 Washington St. and inclusion of a glass replacement center at the now closed station which he plans to reactivate.

Business/Real Estate

Chamber Favors Sales Tax Tax Exemption For Truly Interstate Sales

The South Shore Chamber of Commerce will support legislation to provide a sales tax exemption for truly interstate sales which originate in Massachusetts, according to Chamber President Thomas E. Curtis.

Curtis said the organization's governmental affairs committee has recommended support of such action after a review of problems which have resulted in firms leaving the state because they have been placed at a competitive disadvantage.

Atty. Ralph Rivkind, chairman of the committee, noted that the state tax code has for many years exempted interstate sales. Recent decisions by the Supreme Judicial Court have limited this exemption and have caused negative effects to Massachusetts based companies, he reported.

Rivkind said his committee has been advised that a large printing company is presently negotiating for property in Maine to move its plant and personnel out of state. The company's treasurer, according to the report, found that the five percent sales tax which its out of state clients have to pay is enough to prevent the company from being competitive.

"The chamber will work to make the governor and the legislature aware of this particular tax problem which graphically demonstrates how a Massachusetts business placed at a competitive disadvantage has caused the loss of more than 150,000 manufacturing jobs in the last ten years," Curtis said.

Howard Johnson Sets Records

Howard Johnson Company sales and earnings in 1978 set new records for the fourth consecutive year, announces Howard B. Johnson, chairman of the board and president.

Sales and revenues for the fiscal year ended Dec. 29, 1978 were $555,081,000, an increase of 11 percent over the $501,148,000 recorded in the previous fiscal year.

The company's net income rose 16 percent to $33,572,000 from last year's $28,990,000. Earnings per share were $1.53 in 1978 compared to $1.32 in 1977.

FLAVIN & FLAVIN

REAL ESTATE AND INSURANCE

1085 HANCOCK ST., QUINCY

Established 1925

Serving Quincy and South Shore Areas

Edward M. Flavin — Edward P. Flavin
John P. Flavin — George W. Schaefer
Ernest Procopio — Dick Valante
Mary E. Nesseralla — Joan E. Davey
Genevieve M. Hack

Dedicated to preserving your Real Estate values and Insurance Protection.

For Concerned and Dedicated Service

Call 479-1000

SGM Agency For C&K Components

SGM & Co., Inc., Quincy has been named advertising agency for C&K Components Inc., Newton, a manufacturer of mini, submini and micro-miniature switches.

The appointment was made on the basis of SGM's ability to respond to key client assignments over the years quickly, effectively and imaginatively.

A half million dollar space advertising and sales promotion effort is planned.

The account will be supervised by Joseph W. Nevins, senior vice president, who had coordinated agency work with C&K on a project level since 1974.

Selling Your Home?
ask about the
TRADE IN ASSURANCE PLAN

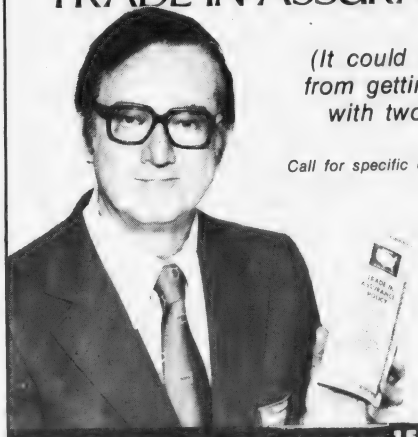

(It could keep you from getting stuck with two mortgages!)

Call for specific details today. **We sell America!**

MEMBER HOMES FOR LIVING Valuerk
REAL ESTATE OFFICES IN ALL 50 STATES

STEVE ALLEN
Appearing on radio and TV on behalf of Homes For Living members throughout the country

TULLISH & CLANCY 15 Foster St., Quincy Sq. — Call 773-7300

For Neighborhood Improvements

Tobin Gets O.K. To Seek $2 Million Block Grant

The City Council Monday night voted to authorize Mayor Tobin to apply to HUD for the city's fifth annual Community Development Block Grant totalling $2,072,000.

The figure is up from the $1.9 million the city obtained for fiscal 1979.

The bulk of the money will be directed toward neighborhood improvement projects, including general social service programs at the neighborhood centers.

Included for the first time in fiscal 1980 will be a South Quincy Neighborhood Strategy Area, joining the longtime programs in Atlantic, Houghs Neck and Southwest Quincy.

Money is also allocated to improvements in the Wollaston Neighborhood Commercial Zone (downtown Wollaston) which was studied under last year's grant.

A total of $50,000 is earmarked for the South Shore Chamber of Commerce's Local Development Corp. Equity Fund for use in obtaining Small Business Administration (SBA) loans in the downtown area.

A breakdown of the CDBG program budget includes:

Atlantic Neighborhood Strategy Area:	
• Home Rehabilitation Grants	$100,000.00
• CD grant - 312 Loan Administration	103,273.10
• Home Maintenance - Weatherization	129,018.00
• Neighborhood Center acquisition	55,000.00
• Neighborhood Center Program - Administration	20,000.00
• Neighborhood Commercial Zone Revitalization: Billings Rd.-Vane St. Parking Lot Connector	130,000.00
• Neighborhood Economic Development Assistance: North Quincy Local Development Corporation	13,000.00
• Storefront Renovation Rebate	10,000.00
Total	560,291.10
Houghs Neck Neighborhood Strategy Area:	
• Home Rehabilitation Grants	50,000.00
• CD Grants - 312 Loan Administration	44,259.90
• Public Works Improvements	125,000.00
• Neighborhood Center Program - Administration	5,000.00
Total	224,259.90
Southwest Neighborhood Strategy Area:	
• Home Rehabilitation Grants	100,000.00
• CD Grants - 312 Loan Administration	103,273.10
• Public Works Improvements	135,000.00
• Home Maintenance - Weatherization	98,535.00
• Neighborhood Service Program - Parent Effective Training	2,500.00
Total	439,308.10
South Quincy Neighborhood Strategy Area:	
• Home Rehabilitation Grants	25,000.00
• CD Grants - 312 Loan Administration	14,753.30
• Public Works Improvements	30,000.00
Total	69,753.30
Scattered Site Home Rehabilitation	
• Home Rehabilitation Grants	100,000.00
• CD Grant Administration	29,506.60
Total	129,506.60
Wollaston Neighborhood Commercial Zone Improvements:	
• Land Acquisition	20,000.00
• Storefront Renovation Rebate	10,000.00
Total	30,000.00
Central Commercial Zone Engineer-Planning Analysis:	
• Phase 2 Burgin Parkway Extension Engineering	144,000.00
• Property Appraisals	25,000.00
• Planning Analysis	20,000.00
Total	189,000.00
Central Commercial Zone Planning-Management:	
• Personnel	58,320.00
Central Commercial Zone Economic Development:	
• South Shore Chamber of Commerce Local Development Corp. Equity Fund	50,000.00
• Storefront Renovation Rebate	5,000.00
Total	55,000.00
Neighborhood Strategy Area Elderly Outreach Program:	
• Personnel	21,000.00
Renovation Grant - South Shore Rehabilitation Home:	
• Exterior-Interior Building Improvements	15,000.00
Neighborhood Strategy Area Mental Health Outreach Service:	
• Personnel	21,000.00
Overall Grant Planning Management:	
• Personnel	31,356.00
Overall Grant Management:	
• Personnel - Expenses	68,212.00
• Indirect Cost Allocation Fund	50,000.00
• Contingency Fund	119,993.00
Grand Total	2,072,000.00

Russell Hodgkins Attends Seminar

Special agent Russell D. Hodgkins, of Quincy, Certified Life Underwriter associated with the Jason C. Stone, CLU, general agency, Boston, recently attended a Northwestern Mutual Life Insurance Co. seminar on financial planning at the Sheraton Boston Hotel.

Business News/Real Estate

Grant Named NFPA Executive Vice President

Robert W. Grant of Norwell, vice president of the National Fire Protection Association since 1972, has been named executive vice president of the organization.

The NFPA, currently based on Atlantic Ave., Boston, is planning a new $10 million headquarters in West Quincy. Site work is scheduled to start in March with occupancy due in April 1981.

Since 1972, when Grant assumed responsibility for daily operations and planning, the Association has grown to 33,000 members, has doubled its staff to 230 and operates on a budget nearly triple that reported six years ago.

Before coming to NFPA in 1967, Grant was fire marshal of Guilford County, N.C., with responsibility for a county-wide fire and rescue service with 30 fire stations.

At NFPA he held many posts

ROBERT W. GRANT

before becoming vice president, including fire service specialist, and assistant general manager. He served as the executive secretary of the Fire Marshals Association of North American from 1967 to 1974.

Co-author of a study on fireworks death and injury in America, Grant also wrote a text on public fire safety inspections and served as a project administrator on the HUD-sponsored uniform fire incident data reporting system.

Since 1970, he has served as the first and only secretary-treasurer of the Joint Council of National Fire Service Organizations, which represents the interests of nearly two million U.S. Fire Service personnel in Washington, D.C. He was just re-elected to this position for another year on Dec. 10.

A 1957 graduate of the University of Maryland, he served as both teaching assistant and instructor in the University Fire Service Extension program while pursuing post-graduate studies in biological sciences.

Grant and his wife, Wanda, have three children.

Don Crane Joins Conrad, Inc.

Don Crane of Quincy has joined Conrad, Inc., Hingham-based marketing communications firm, in an account management creative capacity.

Crane was with NW Ayer in New York as a creative coordinator. Prior to this, he was marketing coordinator for Sonesta International Hotels Corporation in Boston. He has also worked in design, photography and radio station areas.

Crane is a communications graduate of Emerson College and has taken communications-related courses through the Advertising Club of Greater Boston and the Publicity Club of Boston.

Now is its fifth year, Conrad, Inc. is a full-service marketing communications agency, serving a variety of consumer, financial and scientific-industrial accounts with interests around the world.

Larry Fantasia Ford Professional Sales Counselor

Ford Division of the Ford Motor Company announces that Larry Fantasia of Quincy Motor Co., Quincy has attained membership in the Ford Society of Professional Sales Counselors for 1978.

Society membership can only be attained by those Ford salesmen who display outstanding sales achievement during the calendar year.

Fantasia has been a member of the Quincy Motor Co. sales staff since 1963.

M & M Chemical Sales Appoints Advertising Agent

M & M Chemical Sales Corporation of Quincy and Monson, has appointed Donald W. Gardner Advertising of Boston to handle advertising, publicity, collateral material and new package design.

M & M manufactures and sells a wide selection of industrial solvents, coatings and other chemicals through paint and hardware stores, and high quality boat stove fuels through marine stores.

John K. Bryant of Donald W. Gardner, Inc. is the account supervisor.

79-Cent Telephone Dividend

New England Telephone directors have declared a quarterly dividend of 79 cents per share payable Monday, April 2, 1979, to share owners of record at the close of business Friday, March 9, 1979. The amount is the same as the preceding quarter.

Thomasine Kennedy Named Hibernia Bank Assistant

Thomasine F. Kennedy of Quincy has been appointed assisted treasurer of the Hibernia Savings Bank, Boston.

A graduate of Boston University, she has been with the bank for six years as head teller and operations supervisor.

Be A Heart Saver

Quincy Heart Saver Task Force

[An affiliate of The American Heart Association]

Offers Cardiopulmonary Resuscitation Training

CPR - Heartsaver

$1.00 FEE

4 HOUR COURSE

Thursday Evenings:

6:30 - 10:30

Mar. 15
Mar. 19
Apr. 17

Quincy Masonic Temple

Call 479-1111

8 hour course [two nights]

Also Available

9.498%

At this rate everyone will want a Money Market Certificate.

This rate is effective through March 7, 1979.
It's a good time to ask about our 6-month Money Market Certificates.
It's a good time to ask about our other Savings Plans, too.

Minimum deposit $10,000.

The rate shown is an annual rate; however, the maturity of the Certificate is 26 weeks, and the rate is subject to change at renewal. This offer may be withdrawn at any time without prior notice.

If funds are withdrawn before maturity, Federal regulations require that the interest rate be lowered to the then current passbook rate and that 90 days' interest at that rate be forfeited.

South Shore Bank MULTIBANK

Member F.D.I.C.

LEGAL NOTICE

COMMONWEALTH OF MASSACHUSETTS
Norfolk, ss. Probate and Family Court

No. 97748
Notice of Fiduciary's Account

To all persons interested in the estate of LEWIS BASS late of Quincy, in said County, deceased, and to the Attorney General of said Commonwealth, if required.

You are hereby notified pursuant to Mass. R. Civ. P. Rule 72 that the twenty-seventh through thirty-first accounts of BOSTON SAFE DEPOSIT AND TRUST COMPANY as Trustee [the fiduciary] under the will of said deceased for the benefit of Alva M. Bass and others have been presented to said Court for allowance.

If you desire to preserve your right to file an objection to said accounts, you or your attorney must file a written appearance in said Court at Dedham on or before the 28th day of March, 1979, the return day of this citation. You may upon written request by registered or certified mail to the fiduciary, or to the attorney for the fiduciary, obtain without cost a copy of said accounts. If you desire to object to any item of said accounts, you must, in addition to filing a written appearance as aforesaid, file within thirty days after said return day or within such other time as the Court upon motion may order a written statement of each such item together with the grounds for each objection thereto, a copy to be served upon the fiduciary pursuant to Mass. R. Civ. 2, Rule 5.

Witness, ROBERT M. FORD, Esquire, First Judge of said Court, this 20th day of February, 1979.

THOMAS PATRICK HUGHES, Register.

3/1-8-15/79

COMMONWEALTH OF MASSACHUSETTS
Norfolk, ss. Probate and Family Court

No. 78F1628-A1

To the District Director of the Internal Revenue and to all persons interested in the estate of VINCENT E. SOLOMONTE late of Quincy in said County, deceased, testate.

A petition has been presented to said Court for license to sell at private sale, certain real estate of said deceased, which is situated in Boston in the County of Suffolk, in accordance with the offer set out in said petition.

If you desire to object thereto you or your attorney should file a written appearance in said Court at Dedham before ten o'clock in the forenoon on March 21, 1979, the return day of this citation.

Witness, ROBERT M. FORD, Esquire, First Judge of said Court, this Feb. 7, 1979.

THOMAS PATRICK HUGHES, Register.

2/15-22 3/1/79

LEGAL NOTICES

COMMONWEALTH OF MASSACHUSETTS
Norfolk, ss. Probate Court

No. 77M2225-D2

ROBERT B. McDONALD, Plaintiff vs. DONNA MARIE McDONALD, Defendant. Summons by Publication.

To the above-named Defendant:

A complaint has been presented to this Court by your spouse, Robert B. McDonald, seeking a divorce for desertion, and custody of the minor child.

You are required to serve upon Louis G. Bertucci, Esquire, plaintiff's attorney, whose address is 165 Washington Street, Quincy, Ma. 02169 your answer on or before April 18, 1979. If you fail to do so, the Court will proceed to the hearing and adjudication of this action. You are also required to file a copy of your answer in the office of the Register of this Court at Dedham.

Witness, ROBERT M. FORD, Esq., First Judge of said Court at Dedham, January 19, 1979.

THOMAS PATRICK HUGHES, Register of Probate.

2/22 3/1-8/79

COMMONWEALTH OF MASSACHUSETTS
Norfolk, ss. Probate and Family Court

No. 75F2876-E2

To all persons interested in the estate of TIMOTHY JAMES MADIGAN late of Quincy in said County, deceased.

A petition has been presented to said Court for probate of a certain instrument purporting to be the last will of said deceased by BEATRICE WARD of Milton in the County of Norfolk praying that she or some other suitable person, be appointed administratrix with the will annexed of said estate.

If you desire to object thereto you or your attorney should file a written appearance in said Court at Dedham before ten o'clock in the forenoon on March 28, 1979, the return day of this citation.

Witness, ROBERT M. FORD, Esquire, First Judge of said Court, this Feb. 16, 1979.

THOMAS PATRICK HUGHES, Register.

3/1-8-15/79

COMMONWEALTH OF MASSACHUSETTS
Norfolk, ss. Probate and Family Court

No. 79F0436-C1
NOTICE OF APPOINTMENT

To all persons interested in the estate of IDA E. GAGNON of Quincy in the County of Norfolk and to the Attorney General of said Commonwealth, if required. NOTICE

A petition has been presented in the above captioned matter praying that JOHN F. GAGNON of Westford in the County of Middlesex be appointed Conservator with personal sureties on the bond.

If you desire to object to the allowance of said petition, you or your attorney should file a written appearance in said Court at Dedham on or before ten o'clock in the forenoon of 3/28/79.

Witness, ROBERT M. FORD, Esquire, First Judge of said Court at Dedham, the sixteenth day of February in the Year of Our Lord One Thousand Nine Hundred and Seventy-nine.

THOMAS PATRICK HUGHES Register of Probate

3/1-8-15/79

COMMONWEALTH OF MASSACHUSETTS
Norfolk, ss. Probate and Family Court

No. 79F0474-E1
Notice of Appointment

To all persons interested in the Estate of HELEN C. LaPLANTE, late of Quincy in the County of Norfolk. And to the Attorney General of said Commonwealth, if required.

A petition has been presented in the above captioned matter for probate of a certain instrument purporting to be the last will of said deceased praying that PHYLLIS SANDERSON of Quincy in the County of Norfolk be appointed executrix named in the will without sureties on the bond.

If you desire to object to the allowance of said petition, you or your attorney should file a written appearance in said Court at Dedham on or before ten o'clock in the forenoon of April 4, 1979.

Witness, ROBERT M. FORD, Esquire, First Judge of said Court at Dedham, the twentieth day of February in the Year of Our Lord One Thousand Nine Hundred and Seventy-nine.

THOMAS PATRICK HUGHES Register of Probate

3/1-8-15/79

LEGAL NOTICES

INVITATION FOR BIDS

CITY OF QUINCY, MASSACHUSETTS
PURCHASING DEPARTMENT
1120 HANCOCK ST., QUINCY, MA 02169

Invites sealed bids/proposals for furnishing and delivering to the City of Quincy:

School Dept.	Painting Supplies	March 20, 1979 at 10:00 A.M.
	Marine Technology Equipment	March 20, 1979 at 10:30 A.M.
	Twelve Sewing Machines	March 20, 1979 at 11:00 A.M.
Police Dept:	Rebid - Printing Community Incident Cards	March 21, 1979 at 10:00 A.M.
Hospital Dept:	Pringing of Doctor's Order Forms	March 21, 1979 at 10:30 A.M.

Detailed specifications are on file at the office of the Purchasing Agent, 1120 Hancock St., Quincy, MA 02169.

Bids must state exceptions, if any, the delivery date and any allowable discounts.

Firm bid prices will be given first consideration and will be received at the office of the Purchasing Agent until the time and date stated above, at which time and date they will be publicly opened and read.

Bids must be in a sealed envelope. The outside of the sealed envelope is to be clearly marked, "BID ENCLOSED" with time/date of bid call.

The right is reserved to reject any or all bids or to accept any part of a bid or the one deemed best for the City.

Arthur H. Tobin, Mayor
A. A. Roccuzzo, Purchasing Agent

3/1/78

CITY OF QUINCY
IN COUNCIL

ORDER NO. 44 February 20, 1979
ORDERED:

In accordance with the provisions of Chapter 89, Section 9, of the General Laws the following streets are designated as Stop Streets at the intersections and in the direction indicated:

Street Name	Intersection	Direction
Ditmar Street	East Squantum Street	Southern

A True Copy Attest:
John M. Gillis
Clerk of Council

3/1/79

CITY OF QUINCY
IN COUNCIL

ORDER NO. 45 February 20, 1979
ORDERED:

In accordance with the provisions of Chapter 89, Section 9, of the General Laws the following streets are designated as Stop Streets at the intersections, and in the direction indicated:

Street Name	Intersection	Direction
Taylor Street	No. Central Ave.	South and North

A True Copy Attest:
John M. Gillis
Clerk of Council

3/1/79

CITY OF QUINCY
IN COUNCIL

ORDER NO. 46 February 20, 1979
ORDERED:

In accordance with the provisions of Chapter 89, Section 9, of the General Laws the following streets are designated as Stop Streets at the intersections and in the direction indicated:

Street Name	Intersection	Direction
Mason Street	West Elm Avenue	Southeast

A True Copy Attest:
John M. Gillis
Clerk of Council

3/1/79

CITY OF QUINCY
IN COUNCIL

ORDER NO. 48 February 20, 1979
ORDERED:

Be it ordained by the City Council of the City of Quincy as follows:

That the Revised Ordinances of the City of Quincy, 1976, as amended be further amended as follows:

In Chapter 12, Motor Vehicles and Traffic Article II, Operation of Vehicles, Section 44, Heavy Commercial Vehicles excluded. Add the following:

"Hayden Street. On the northerly side from the easterly line of Willard Street for distance of 190 feet in an easterly direction."

A True Copy Attest:
John M. Gillis
Clerk of Council

3/1/79

CITY OF QUINCY
IN COUNCIL

ORDER NO. 49 February 20, 1979
ORDERED:

Be it ordained by the City Council of the City of Quincy as follows:

That the Revised Ordinances of the City of Quincy, 1976, as amended, be further amended as follows:

In Chapter 12, Motor Vehicles and Traffic, Article IV, Stopping, Standing and Parking, Division III - TOW-AWAY-ZONE Regulations, Section 6: Parking Prohibitions, Towing Zone. Add the following:

"Smith Street. On the easterly side beginning at a point 380 feet from Quarry Street to 495 feet in a southerly direction."

A True Copy Attest:
John M. Gillis
Clerk of Council

3/1/79

CITY OF QUINCY
IN COUNCIL

ORDER NO. 56 February 20, 1979
ORDERED:

Be it ordained by the City Council of the City of Quincy as follows:

That the Revised Ordinances of the City of Quincy, 1976, as amended be further amended as follows:

In Chapter 12, Motor Vehicles and Traffic, Article II, Operation of Vehicles, Section 44, Heavy Commercial Vehicles excluded. Add the following:

"Governors Road at all times."

A True Copy Attest
John M. Gillis
Clerk of Council

3/1/79

CITY OF QUINCY
IN COUNCIL

ORDER NO. 56A February 20, 1979
ORDERED:

Be it ordained by the City Council of the City of Quincy as follows:

That the Revised Ordinances of the City of Quincy, 1976, as amended be further amended as follows:

In Chapter 12, Motor Vehicles and Traffic Article II, Operation of Vehicles, Section 44, Heavy Commercial Vehicles excluded. Add the following:

"Plymouth Avenue at all times."

A True Copy Attest:
John M. Gillis
Clerk of Council

3/1/79

CITY OF QUINCY
IN COUNCIL

ORDER NO. 58 February 20, 1979
ORDERED:

In accordance with the provisions of Chapter 89, Section 9, of the General Laws the following streets are designated as Stop Streets at the intersections and in the direction indicated:

Street Name	Intersection	Direction
Safford Street	Brook Street	North and South

A True Copy Attest:
John M. Gillis
Clerk of Council

3/1/79

LEGAL NOTICES

TO THE SHAREHOLDERS
OF THE
GRANITE CO-OPERATIVE BANK

You are hereby notified, in accordance with the by-laws of the Granite Co-operative Bank, that the yearly Nomination Meeting for the nominations of Directors and the Clerk of the Corporation will be held at the Banking premises 440 Hancock Street, Quincy, Massachusetts, on Monday, March 12, 1979, at 3:00 p.m.; and that the Annual Meeting for the election of said Directors and Clerk will be held at said premises on Monday, April 9, 1979 at 3:00 p.m.

Barbara C. Lynch
Clerk of Granite
Co-Operative Bank

2/22 3/1-8/79

COMMONWEALTH OF MASSACHUSETTS
Norfolk, ss. Probate and Family Court

No. 154,182
Notice of Fiduciary's Account

To all persons interested in the estate of MARGARET M. WELCH late of Quincy, in said County, deceased.

You are hereby notified pursuant to Mass. R. Civ. P. Rule 72 that the First and Final account of B.M.C. DURFEE TRUST COMPANY, under the Trust known as the Josephine Y. Welch Trust Fund, as Trustee under the will of said deceased for the benefit of Josephine Y. Welch, et als, has been presented to said Court for allowance.

If you desire to preserve your right to file an objection to said account, you or your attorney must file a written appearance in said Court at Dedham on or before the 21st day of March, 1979, the return day of this citation. You may upon written request by registered or certified mail to the fiduciary, or to the attorney for the fiduciary, obtain without cost a copy of said account. If you desire to object to any item of said account, you must, in addition to filing a written appearance as aforesaid, file within thirty days after said return day or within such other time as the Court upon motion may order a written statement of each such item together with the grounds for each objection thereto, a copy to be served upon the fiduciary pursuant to Mass. R. Civ. P. Rule 5.

Witness, ROBERT M. FORD, Esquire, First Judge of said Court, this 8th day of February, 1979.

THOMAS PATRICK HUGHES, Register.

3/1-8-15/79

COMMONWEALTH OF MASSACHUSETTS
Norfolk, ss. Probate and Family Court

No. 154,182
Notice of Fiduciary's Account

To all persons interested in the estate of MARGARET M. WELCH late of Quincy, in said County, deceased.

You are hereby notified pursuant to Mass. R. Civ. P. Rule 72 that the Four First and Final accounts of B.M.C. DURFEE TRUST COMPANY, under the Trust known as the Margaret M. Welch Trust Fund, of said estate as Trustee under the will of said deceased for the benefit of Elizabeth McGrath, et als, have been presented to said Court for allowance.

If you desire to preserve your right to file an objection to said accounts, you or your attorney must file a written appearance in said Court at Dedham on or before the 21st day of March, 1979, the return day of this citation. You may upon written request by registered or certified mail to the fiduciary, or to the attorney for the fiduciary, obtain without cost a copy of said accounts. If you desire to object to any item of said accounts, you must, in addition to filing a written appearance as aforesaid, file within thirty days after said return day or within such other time as the Court upon motion may order a written statement of each such item together with the grounds for each objection thereto, a copy to be served upon the fiduciary pursuant to Mass. R. Civ. P. Rule 5.

Witness, ROBERT M. FORD, Esquire, First Judge of said Court, this 8th day of February, 1979.

THOMAS PATRICK HUGHES, Register.

3/1-8-15/79

Small Ads... Big Results! CLASSIFIED ADS!

LEGAL NOTICES

COMMONWEALTH OF MASSACHUSETTS
Norfolk, ss. Probate Court

No. 78M1903-D1

MARY E. SPEAKES, Plaintiff vs. WILLIAM A. SPEAKES, Defendant. Summons by Publication.

To the above-named Defendant:

A complaint has been presented to this Court by your spouse, Mary E. Speakes, seeking a divorce and a restraining order.

You are required to serve upon Neil M. Kerstein, Esquire, plaintiff's attorney, whose address is 1159 Hancock Street, Quincy, Ma., your answer on or before April 11, 1979. If you fail to do so, the Court will proceed to the hearing and adjudication of this action. You are also required to file a copy of your answer in the office of the Register of this Court at Dedham.

Witness, ROBERT M. FORD, Esq., First Judge of said Court at Dedham, Feb. 7, 1979.

THOMAS PATRICK HUGHES
Register of Probate.

2/15-22 3/1/79

COMMONWEALTH OF MASSACHUSETTS
Norfolk, ss. Probate and Family Court

No. 78F1628-A1

To the District Director of the Internal Revenue and to all persons interested in the estate of VINCENT E. SOLOMONTE late of Quincy, in the County of Norfolk.

A petition has been presented to said Court by CAMILLE D. SOLOMONTE, administratrix of said estate, praying that she be authorized to sell personal property for reasons more fully set out in said petition.

If you desire to object thereto you or your attorney should file a written appearance in said Court at Dedham before ten o'clock in the forenoon on March 21, 1979, the return day of this citation.

Witness, ROBERT M. FORD, Esquire, First Judge of said Court, this Feb. 7, 1979.

THOMAS PATRICK HUGHES,
Register.

2/15-22 3/1/79

COMMONWEALTH OF MASSACHUSETTS
Norfolk, ss. Probate and Family Court

No. 76F2514-E1
Notice of Fiduciary's Account

To all persons interested in the estate of AMY I. GARDINER late of Quincy, in said County, deceased, and to the Attorney General of said Commonwealth, if required.

You are hereby notified pursuant to Mass. R. Civ. P. Rule 72 that the Second account of THE FIRST NATIONAL BANK OF BOSTON as Executor of the will of said deceased has been presented to said Court for allowance.

If you desire to preserve your right to file an objection to said account, you or your attorney must file a written appearance in said Court at Dedham on or before the 4th day of April, 1979, the return day of this citation. You may upon written request by registered or certified mail to the fiduciary, or to the attorney for the fiduciary, obtain without cost a copy of said account. If you desire to object to any item of said account, you must, in addition to filing a written appearance as aforesaid, file within thirty days after said return day or within such other time as the Court upon motion may order a written statement of each such item together with the grounds for each objection thereto, a copy to be served upon the fiduciary pursuant to Mass. R. Civ. P. Rule 5.

Witness, ROBERT M. FORD, Esquire, First Judge of said Court, this 20th day of February, 1979.

THOMAS PATRICK HUGHES,
Register.

3/1-8-15/79

HELP WANTED

Part Time Superintendent

Wanted for a Weymouth Cemetery. Excellent opportunity for a retired person. Salary arranged. Write P. O. Box 151, Weymouth, 02188.

3/8

Need 3 Smiling People

To assist in an exciting, fast-growing business. You will be taught to instruct proper skin care and makeup techniques. No door-to-door selling. Absolutely no inventory investment. Part-time hours available. MANAGEMENT POSITION ALSO OPEN. Earn needed money and a 1979 Oldsmobile Cutlass Supreme. For local interview call 848-2769; 698-2004; 587-8167 or toll free 1-800-892-0241.

3/1

FOR SALE

Fine Leather Handbags

Up to 80% Savings. Factory open only Saturdays 9 - 3. Hope Lane Bag Co., 192 Walnut St., Neponset Circle. Call 288-7800 for easy directions.

5/3

LOST

Lost Cat

Orange cat, male, long fur, white flea collar, answers to Buster. Vicinity Hospital Hill, Quincy. Reward. Call 472-0823.

3/8

ARTICLES WANTED

Don't Throw It Away!

Ruggi's Relics is looking for good attic and cellar lots of used furniture and home furnishings. You could turn long forgotten storage into money in your pocket. Call 471-9817 or 472-3608, one piece or entire contents.

3/1

INSTRUCTION

Music Lessons

Professional Instruction
DRUM PIANO GUITAR
BRASS REEDS
WOLLASTON MUSIC CENTER
27 Beale St., Wollaston
Call 773-5325 T.F.

Guitar Lessons

By Professional Guitarist and teacher. All styles - all ages. 773-3588.

4/5

HELP WANTED

CIRCULATION DRIVERS For Wednesday Only Must Have Own Car

The Quincy Sun
1372 Hancock St., Quincy Sq.
471-3100

OFFICE SPACE

Wollaston

Office to Rent, 665 Hancock St., corner Beale St., 2nd floor. Parking. $150. per month. Mr. Berry, 479-5500, Eves 479-1246.

3/1

APARTMENTS WANTED

Apartment Listings Wanted

St. John's Parish is seeking a listing of available apartments for rent. Also a listing of people needing apartments. Call Norma Gaicica at 479-2492. T.F.

SERVICES OFFERED

Free Estimates
Ceilings - One Day Service

Dan Coletti

PLASTERING - PATCHES
STUCCO
Insured
Phone 479-4447
51 Loring St., Quincy, Mass. 02169

3/1

Quarterboards Hand Carved Wooden Signs

for
Home - Business - Novelty Signs
Carvings - Sea Chests

NAUTICAL SIGN SHOP

16 Union Street, Quincy
Phone 472-4046 5/31

Ed Kelcourse Co. Plumbing-Heating Gas Fitting

Complete bathroom remodeling service. Gas, elect. oil-fired water heaters, boiler replacements. Small repair jobs welcome. Servicing entire South Shore and Boston area. Licensed & Insured. Free Estimates. Call 331-1825.

3/1

HELP WANTED

SERVICES OFFERED

Chimneys Expertly Cleaned

Combining modern methods with old techniques. Clean and efficient. Call anytime. Olde English Chimney Sweep, 471-7884.

5 - 3

Joma Construction Corp.

Complete Office and Home Improvement Service - Kitchens - Baths - Porches - Dri-wall - Custom Woodworking - Insulation. Call 479-7715.

4/5

Sparky's Appliance Service

Expert repairs on washers, dryers, dish washers, disposals, and ranges. Call 773-3724 anytime.

4/12

E & T Ceramics At New Location

Larger facilities, Day, Evening classes. Firing, Gifts, Greenware. Eileen Timcoe, Duncan Certified instructor, 508 Sea St., Quincy, 479-4107.

3/15

Scott Contracting

Structures in wood and masonry. New work and remodeling. Free estimates. Call Robert Scott, 337-8726.

3/29

Quinn General Contracting

Kitchens, Bathrooms, Playrooms, Additions, Woodworking, Ceramic Tile, Floors and Walls. Free Estimates. 848-4042

4/19

For **Sanding, Staining** and **Refinishing**
all types of wood floors
Free estimate. CALL 834-9356
ROBERT BROWN, FLOORING

4/5

SERVICES OFFERED

ART FLOOR CO., INC.

create the Mood with...
LINOLEUM & TILE
KENTILE® AMTICO ® ARMSTRONG
CONGOLEUM
SOLD and INSTALLED
HARDWOOD FLOORS, LAID & REFINISHED by our SPECIALISTS
Complete Line of Ceramic Tile ®
328-6970 carpeting
115 Sagamore St., NORTH QUINCY

Vacuum Cleaner Repairs
FREE Pick-Up And Delivery
SALES AND SERVICE
HOOVER EUREKA
Joe Palumbo's
HANCOCK TIRE & APPLIANCE
115 Franklin St. - So. Quincy
472-1710 T.F

Keys Made

Locksmith on Duty
GRANITE CITY HARDWARE
86 Washington St., Quincy
479-5454

T.F.

HOME OWNERS RATES ARE LOWER. If you have a basic Homeowner's policy for $25,000 and are paying more than $110.00 a year, call 479-4242 at once. Rutstein Insurance Agency.

T.F.

Hall For Hire

Weddings - showers - meetings - banquets. Elks Home, 1220 Hancock St., Quincy.
472-2223

T.F.

Hall For Rent

North Quincy K. of C. Building, 5 Hollis Ave. For information please call
328-0087

T.F.

John J. Quinn Wood Floors Laid

New or old, sanded, stained and finished, commercial and residential. Free estimates. 848-4042.

4/19

Tree Removal

24 hour emergency service, smallest to largest, lots cleared. Free estimates. 848-4042.

4/19

INDEX FOR CLASSIFIED

CIRCLE ONE

- Services
- For Sale
- Autos
- Boats
- For Rent
- Help Wanted
- Pets, Livestock
- Lost and Found
- Real Estate for Sale
- Real Estate Wanted
- Miscellaneous
- Work Wanted
- Antiques
- Coins and Stamps
- Rest Homes
- Instruction

The Quincy Sun

MAIL TO: QUINCY SUN, 1372 Hancock St., Quincy 02169
PAYABLE IN ADVANCE. Cash must accompany order

Enclosed is _____ for the following ad to run ___ times

COPY: _____

_____

_____

_____

Single Rate: $2.75 for one week, up to 20 words, 5¢ each additional word.
Contract Rates: $2.50 per week, up to 20 words for three or more insertions of the same ad.
10 Consecutive issues $2.25 per week
No refund will be made at this contract rate in the event of cancellation.
Deadline: Tuesday, noon.
Please include your phone number in ad.

Bill Would Allow Sheets Salary For Both Council, QJC

Rep. Frank J. Matrango [D-North Adams] has filed a bill in the State Legislature that would permit James A. Sheets to be paid for both his jobs as a city councillor and a teacher at Quincy Junior College.

Sheets currently is being paid for teaching at QJC but his $3,000 a year salary as a city councillor is being held in escrow pending the result of a court challenge to his two paychecks.

Matrango is House chairman of the Legislature's Education committee, of which Sheets was a member during his two terms as a State Rep.

Midget Bantam

Registration

St. Moritz

Youth Hockey

Welcome all Quincy Skaters who wish to participate in a 40 game schedule, to register on March 19 or March 26 at the Shea MDC Rink in West Quincy between the hours of 6 P.M. and 7 P.M.

Pee Wee Squirt

Pvt. Brian Balzarini Combat Engineer

Pvt. Brian J. Balzarini, son of Mr. and Mrs. Elio J. Balzarini, 80 Atlantic St., North Quincy, recently was assigned as a combat engineer with the 1st Cavalry Division at Fort Hood, Tex.

At Parker School

Student Leadership Congress Friday

Basic skills improvement and minimum competency standards will be the subject at a Student Leadership Congress Friday, 8:30 to 11:30 a.m. at the Parker School, 148 Billings Rd., Wollaston.

State commissioner of education Dr. Gregory Anrig and Dr. Leslie May, associate director of the bureau of research and assessment, will attend at the invitation of School Supt. Dr. Lawrence P. Creedon.

The Student Leadership Congress consists of 100 elected student leaders in secondary schools who meet three times each year to discuss education issues of mutual concern with the school administration.

Parents, teachers and the administration have met continually throughout the academic year to identify the basic skills program for each school in the system. Students have been involved with secondary school staff and student government officers during the same period.

Student leaders will define and identify with basic skills for their position paper in compliance with state law which mandates that each school system will insure student involvement on the issue.

Dr. Anrig will observe the session and Dr. Creedon will give a status report on the implementation of the Quincy Plan.

Meeting On Proposed W. Quincy Building Purchase

City Councillor James A. Sheets has called a meeting of Ward 4 residents tonight (Thursday) at 6:30 p.m. in the City Hall Council Chamber to discuss a bid by the Antonelli Iron Works to purchase the building at the corner of Rogers and Willard Sts., West Quincy.

Sheets said Antonelli wants to use the building for the storage of trucks, which would require a zoning variance.

Enroll Now
DOLL STUDY COURSES
FOR MEN • WOMEN • TEENAGERS
Develop a hobby - Start a business
OPPORTUNITIES UNLIMITED
CREATING • COSTUMING
REPAIRING • RESTORING
Study with the only teacher in the world with fifty years experience and international recognition offering these courses in this "Lost Art".
PAUL GOULD — DOLL HOSPITAL
696 Hancock St., Wollaston - Tel: 472-5455

Glaucoma Screening Clinic At Health Center

The Quincy health department, in cooperation with the Quincy Lions Club, will conduct a series of glaucoma screening clinics at the J. F. Kennedy Health Center, 1120 Hancock St., Quincy, announces Health Commissioner Dr. Samuel Solomon.

The clinics will be held Wednesday, March 14 and 21, 2 to 4 p.m., and Saturday, March 24, 1 to 4 p.m.

Appointments must be made by calling 773-1380, ext. 219.

Dr. Solomon emphasized the clinics are for screening only. Persons under treatment for glaucoma will not be accepted.

City To Spend $3,000 For 3 Radar Units

Quincy has been authorized to spend up to $3,000 subject to 100 per cent state reimbursement for three new radar units for the Police Department.

Mayor Tobin was informed by Francis X. Colleton, director of the Governor's Highway Safety Bureau, that his application was granted and Gov. Edward J. King approved the request for funding aid.

Police Chief Francis X. Finn said several of the radar units already in use are old and outdated.

NEWSCARRIERS WANTED
Here's a chance to earn extra money by building a Quincy Sun home delivery route.
Telephone: 471-3100

WIN FABULOUS Panasonic PRIZES

Just guess how much cash we take in and give out during three months at

Granite Your co-operative Bank

Once each month it is our practice to calculate how much cash is handled by our bank. So, we've decided to make a contest of guessing the total of our cash transactions. The period covers three months beginning February 1st and ending April 30th. If your guess is the closest we will award you first prize . . . a $700.00 Panasonic Console Color TV. Please be precise; and to the penny. You may guess each time you enter the bank. No deposit is necessary. Enter often. Each entry increases your chances of winning. The official contest rules are printed on the entry blanks. Take into consideration that "cash" also includes all checking transactions . . . and . . . into our total goes mortgages that are granted or payments that are made, all loans and loan payments, the bank's operating expenses, all deposits and withdrawals, the fees for traveler's checks or money orders. Any money the bank takes in or pays out will be calculated in the total. Here's a hint: Our total cash flow runs from twelve million dollars to fifteen million dollars each month.
Good Luck!

Weekly Drawing Every Tuesday Morning
No Transaction Necessary To Enter
Promotional Consideration Provided By Panasonic

PRIZES

$639.	25" Color Console
$399.	Stereo
$199.	Short wave receiver
$189.	Refrigerator
$169.	Battery TV
$119.	B / W Portable
$ 86.	AM / FM Cassette
$ 64.	AM / FM Clock Radio
$ 55.	2 - AM / FM Portable Radios
$ 45	Tape Recorder
$ 23	AM / FM Radio

Granite Your co-operative Bank

NORTH QUINCY 440 Hancock St.
Open daily 9 - 3, Fri. 9 - 5:30, Sat. 10 - 2. Phone 773 - 8100
QUINCY CENTER 100 Granite St.
Open daily 11 - 6, Fri. 11 - 8, Sat. 10 - 2. Phone 471 - 3900
All deposits insured in full - Safe deposit boxes available

WEEKLY DRAWING

Prizes will be distributed in this manner: Each Tuesday morning we will select one entry from all entry blanks submitted up to that point. The weekly prize will be Panasonic merchandise selected from the items available. The Grand Prize will be awarded on May 15, 1979 to the person whose guess is closest to the actual total of our cash transactions.

1978 medcreops

SUPER SAVINGS!

- WALLPAPER [Many at $1 to $2]
- WINDOW SHADES from $1.99
- CEILING PAINT $5.99 gallon

marycarter paints
LIMITED TIME ONLY
Open Thurs., Fri. nights
139 Water St.
QUINCY 773-7707

Thomas Crane Public Library
40 Washington St.
Quincy, Mass. 02169

He's Mum But . . .

Hannon Re g For Private Development Post

WALTER J. HANNON

Planning Director Walter J. Hannon reportedly has been offered a top post in private industry.

The job, according to informed sources, is with Boston Harbor Marina, Inc. of Squantum.

According to the source the 48-year-old former mayor will shortly resign the $26,790 city post he has held for 13 months in the administration of his close friend, Mayor Arthur H. Tobin. The new job reportedly carries a salary in the neighborhood of $50,000.

Mayor Tobin declined to comment on the reports.

Asked if he planned to resign, Hannon replied, "not at this time." Pressed for clarification, he said, "not right now." Reports that he would resign next week were "absolutely incorrect," he said.

James Lydon of the Planning Department was reported in line to succeed him as director.

As planning director since February, 1978, Hannon has been a key man in the Tobin Administration's all-out effort to bring new development to Quincy.

He was instrumental in securing the National Fire Protection Association's planned office building in West Quincy and the office building proposed for the Della Chiesa Parking Area.

Tobin and Hannon plan to

[Cont'd on Page 28]

The Quincy Sun

Vol. 11 No. 23 Thursday, March 8, 1979 10¢

Huck Finning It . . .

DANGEROUS VENTURE -- Two youngsters lured by open water along Wollaston Beach near Wollaston Yacht Club Sunday ventured out on a make-shift raft. One abandoned the raft a short distance from shore and had to climb to safety onto concrete storm drain. The other adventurer managed to paddle close enough to the drain to jump to safety. Only a week ago the entire bay was choked with ice and porch of yacht club [at right] collapsed.

[Quincy Sun Photo by Steve Grochowski]

Morrissey, Lydon Opposed

Wollaston Liquor License Bill Moving Forward

By TOM HENSHAW

The Committee on Governmental Regulations is ready to report favorably on a bill that would permit the Norfolk County commissioners to grant a liquor license to their own Recreational Facility in Wollaston-North Quincy also.

But Rep. Michael W. Morrissey (D-Quincy) indicated that all is not lost on the issue that has drawn stiff opposition from Montclair residents who live near what used to be the Wollaston Golf Club.

"There's a long way to go for the license," said Morrissey. "We still have two branches of the Legislature plus the signature of the Governor before it goes through."

Rep. Robert B. Ambler (D-Weymouth) said all that is holding back a favorable committee report is the courtesy of allowing Morrissey and Rep. Thomas F. Brownell (D-Quincy) time to discuss it with abuttors.

Morrissey said such a meeting will be held Tuesday, March 13, at 7:30 p.m. at the facility, "not only to discuss the license but to talk about the long-range future of the golf course."

The county commissioners feel that the deficit-ridden facility cannot be turned into a paying proposition without a liquor

[Cont'd on Page 28]

Overhaul For Old Wing

Major Repairs Planned At Main Crane Library

Workers seeking to repair a leak in the roof of the Thomas Crane Public Library found the culprit recently—a tennis ball that had become lodged in the downspout of the drain.

The tennis ball, probably tossed onto the roof and forgotten during a ball game on the lawn, was partly responsible for a new $250 floor in the Quincy Room, where city history is kept.

The repairs to the water damaged floor of the Quincy Room is only one of many patchwork jobs done on the library buildings in recent years, according to Director Warren Watson.

"We're going to have to have a major overhaul done, particularly on the Richardson Building," said Watson. The Richardson Building is the old wing of the library, built in 1883.

Watsosn said he plans to have a survey done of the structure and have the work, which he called "substantial," done with federal funds and hopefully, a bond issue.

"The timing is good," he said. "This is the month in which we can apply for federal funds through the Massachusetts Historical Commission for buildings on the National Historic Register."

The Richardson Building is on the register and, said Watson, the federal government will allow up to 50 per cent of the cost of such a project.

[Cont'd on Page 28]

Quincy Court 'Earn It' Program Gets $428,607 Grant

The Earn-It program conducted by Quincy District Court as an alternative to commitment of juvenile offenders will benefit from a $428,607 federal grant, according to Congressman Brian Donnelly.

Donnelly said the Earn-It program gives juvenile offenders an opportunity to work off the cost of damages which they have caused, rather than go to jail.

The grant, from the U.S. Law Enforcement Assistance Administration, will permit the Quincy court to expand the program over the next two years to serve approximately 320 young people. Total cost of the project will be approximately $450,000.

Quincy, Braintree Differences On MBTA Access To Be Aired

Differences between Quincy and Braintree over pedestrian access to the South Quincy MBTA Station will be discussed at an informal hearing Monday, March 26 at 7:30 p.m. in the Lincoln-Hancock School.

Martha Reardon of the South Shore Chamber of Commerce, who will be the moderator, called it an informational meeting at which Quincy and Braintree will exchange views and the MBTA will provide information.

Residents of South Quincy apparently have blocked plans to construct a pedestrian access to the station from Independence Ave. but Braintree is still fighting to have it accepted.

The South Quincy Civic Association will sponsor the hearing.

On The Inside

- Here comes the bride, 1979 style. Eight-page bridal section starts Page 17.
- The Sun's "Young Ideas" visits Sterling Junior High School to assist in putting out that school's student publication, "The Eagle's Eye". Special 4-page pullout section starts Page 15.
- Rev. Frank Bauer retires from Army and as VA medical center chaplain but stays on as pastor of Wollaston Lutheran Church. Page 9.
- 171 students are on the second-quarter honor roll at Atlantic Junior High School. Page 14.
- Quincy isn't tossing in the towel over Sears departure. See Sunbeams, Page 10.
- Quincy gets an "A" from Commissioner of Education Gregory Anrig as a pacesetter in basic skills program. Page 11.
- "They'd have laughed us out of court" says Mayor Tobin if City contested State Street South appeal on computer assessment. Page 10.

The Quincy Sun

USPS 453-060
Published weekly on Thursday by
The Quincy Sun Publishing Company
1372 Hancock St., Quincy, Massachusetts 02169
Publisher and Editor
Henry W. Bosworth, Jr.

10¢ Per Copy - $5.00 Per Year - Out-of State $6.50 Per Year
Telephone: 471-3100 471-3101 471-3102
Second-Class Postage Paid at Boston, Mass.
MEMBER NEW ENGLAND PRESS ASSOCIATION

The Quincy Sun assumes no financial responsibility for typographical errors in advertisements but will reprint that part of an advertisement in which the typographical error occurs.

QCBPA BOND WINNERS -- Edward Coyle, president of the Quincy Center Business and Professional Association, presents $500 savings bond to Mrs. Fannie Murphy, winner of top prize in recent QCBPA Washington's Birthday sales promotion. Also shown are the winner's husband, Michael, Viola Rose, winner of $100 savings bond, and Jason Feldman, vice president of QCBPA. There were 29 other winners of $25 bonds. Prizes totaled $1,350 in bonds.

[Quincy Sun Photo by Steve Grochowski]

Sheets Would Restrict Shrub Height At Intersections

City Councillor James A. Sheets has introduced an order that would restrict to not more than three feet the height of shrubbery that might impede a motorist's visibility at an intersection.

The order would apply to any bush, hedge, shrub or ornamental planting on private property.

The property owners would have 10 calendar days from the receipt of a certified letter from the Chief of Police or his designate to reduce the obstacle to three feet in height.

NEWSCARRIERS WANTED
Here's a chance to earn extra money by building a Quincy Sun home delivery route.
Telephone: 471-3100

GOULD DOLL HOSPITAL
ANTIQUE - MODERN DOLLS
Repaired - Restored - Dress To Order
WIGS - SHOES - HATS - CLOTHING
HAND DRESSED DOLLS FOR SALE
OLD DOLLS — BOUGHT — SOLD
696 Hancock St., Wollaston - Tel: 472-5455
SHOP HOURS: Thurs., Fri., Sat., 1 - 6 P.M.

Harold Urges

Give Local Authorities Power To Investigate Liquor License Applicants

Senator Paul D. Harold [D-Quincy], has urged the legislative Judiciary Committee to give local licensing authorities power to investigate liquor license applicants.

Testifying on behalf of a bill he filed to allow background investigations on such applicants, Harold said local officials are hamstrung by the state's Criminal Record Offender Information law, because they cannot check whether applicants have court records.

"Prior to this law, local license authorities could check on whether applicants had criminal records, and whether they were proper people to have liquor licenses, but under present law, they face a heavy fine if they gather such information," Harold said.

Under the criminal record law, only "criminal justice agencies" and agencies required by law may have access to a person's criminal record, unless a special determination is made that other agencies can obtain it. That determination has not been made for license boards.

The Quincy License Board, which asked Harold to file the bill to allow dissemination of criminal records to such authorities, unanimously went on record yesterday as supporting the proposal.

"Licence Boards can tell horror stories about granting licenses, and then finding out that the license holder is an unsuitable person," Harold said. "It's time we gave licensing authorities the tools they need to do the job we expect of them."

A Good Combination

Open A Paid-Up Share Account
Make Deposits In Multiples Of $100
And Earn Interest At The Rate Of
5½% Per Annum

Open A Regular Savings Account
Have Your Paid-Up Interest Credited Directly To Your Savings Account And Earn Interest At The Rate Of
5¼% Per Annum

NOTE: Paid-up Share Accounts available only at Co-operative Banks

Presidential Co-operative Bank

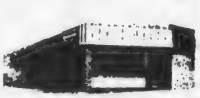

NO. 1 GRANITE STREET, QUINCY
CONVENIENTLY LOCATED IN THE HEART OF QUINCY SQUARE
773-2040 773-2041

EQUAL HOUSING OPPORTUNITY

Open Saturdays
9 A.M. to 1 P.M.

HEAD START
(Formerly Sabina's)
5 Beale St., Wollaston

OPEN:
Mon. thru Wed. 8:30 til 6:00;
Thurs., 8:30 til 9:00
Fri., 8:30 til 7:00;
Sat., 8:30 til 5:00

Just shake it and let it fall into place. The Precision Haircut

Precision haircutting is our method of cutting your hair in harmony with the way it grows...so it never loses its shape.
And because your hair falls naturally into place, all you have to do is shake it.
At Sabine's Beauty Salon, we shampoo, precision cut, and blow dry your hair for just $9.00 whether you're a guy or a gal. And no appointments are ever necessary.
Permanent waves, coloring, frosting and conditioning, we do it all, but we really shine with the precision haircut, and so will you.

We Do The Latest Spring Disco Haircuts

PRECISION BLOWCUTS $9.00 COMPLETE
Acid pH, Heat Activated Formula PERMANENT $19.95 Reg. $30.

MEN'S HAIRCUT
Wash, cut & style
$7.00 complete

Senior Citizens only
WASH & SET $3.00
HAIRCUT $3.00
COMPLETE $6.00

PERMANENTS $12.50 COMPLETE WITH CONDITIONER
BLOW CUT $7.00 COMPLETE

Phone: 472-9687 or 471-4840

License Board Acts

Gasoline Tanks Ordered Removed From Closed Service Stations

By PETER BARNICLE

Fire Chief Edward Barry has ordered Cumberland Farms to remove gasoline storage tanks from two closed filling stations within 30 days.

The stations at 470 Adams St. and 604-614 Hancock St., were formerly operated in conjunction with Cumberland Farms stores. Bay Colony Realty Associates, the real estate division of Cumberland was called before the City Licensing Board on Tuesday for failure to take proper steps in compliance with fire prevention regulations.

Atty. Neil Kerstein, representing Cumberland, told the board his client is willing to remove the tanks as soon as permits are received from the state fire marshal.

Barry reminded him that a permit was also required by the fire department.

"I'll issue the permit today," Barry said and advised Kerstein to contact the fire marshal immediately.

Kerstein told the board that Cumberland is negotiating sale of the properties and wants to retain the gasoline license to make the property "more saleable". He said the license goes with the land for a two year period after a station is closed.

Police Chief Francis Finn, a board member, commented that if the tanks were taken out that would indicate the station had been abandoned and the license rights would terminate.

Finn said he would like a ruling from the city solicitor on the question.

Kerstein agreed to removal of the tanks and indicated he would hold the question of retaining the license in abeyance until a future date.

In a similar action the board called on Old Colony Petroleum Company to comply with fire prevention regulations and remove the tanks at a service station at 707-717 Washington St., at the Fore River Bridge traffic circle.

Robert Quinlan, representing the company said the premises are now occupied by Nissen Bakery, which operated the station until recently. Nissen had indicated that it is willing to re-open the station.

The board informed Quinlan that under a new city ordinance gasoline stations cannot be combined with food shops. Quinlan was given two weeks to confer with Nissen Bakery and decide whether the premises would be used to sell gasoline or bakery goods.

In other action the board:

- Approved a request of Roscommon, Inc., 25-27 Billings Rd., Norfolk Downs for permission to add space to the present licensed premises. It permitted owner Peter Kelly leave to withdraw without prejudice a request for a 1 a.m. closing, changing it from the present midnight closing.
- Approved request of Tire Kingdom Center of Quincy, 618-632 Washington St., Quincy Point, for a permit to store 60 gallons of gasoline above ground for a retail tire store. The permit was granted subject to a list of restrictions agreed to by the Ward 2 Civic Association.
- Granted request of Krazy Egg Kitchen, 532 Washington St., Quincy Point, for extension of hours. The board agreed to a trial period until July 1, permitting the restaurant to open 6 a.m. to 10 p.m., Monday and Tuesday, 24 hours Wednesday through Saturday, and 6 a.m. to noon on Sunday.
- Took under advisement request of Karl's Auto Body, 65 Holbrook Rd, Wollaston, for a Motor II license to sell used cars. Michael McGann told the board he has spent $20,000 in renovating the premises. Action was deferred until board members inspect the property.

Secondary School Hot Lunch Price Increased Five Cents

The Quincy school committee at its last meeting voted to raise the price of secondary school hot lunch from 40 to 45 cents with the increase going into effect within two weeks.

School Supt. Dr. Lawrence P. Creedon said the increase was necessary to keep the school lunch program operating in the black. He said inflation in the cost of food and salaries for cafeteria works were responsible for the five cent increase.

ROTARY DAYS AT WJDA -- Quincy Rotary Club members took on the role of radio personnel at WJDA Saturday and Sunday with proceeds from commercials sold by the club going to their charitable fund. From left are Kenneth Fallon, vice president of WJDA, and past president of the club; Edward Keohane, Rotary president, and Andrew Walsh, vice president.

[Quincy Sun Photo by Steve Grochowski]

Housing Authority To Interview 6 For $17,805 Carpenter Job

The Quincy Housing Authority meets tonight (Thursday) at 7 p.m. at 80 Clay St., Wollaston, to interview six candidates and hire one for the $17,805 a year job as carpenter.

Chairwoman Rosemary Wahlberg said preliminary discussions among commissioners and tenants had narrowed the list of applicants from 32 to six.

One of them, she said, is a minority --- an American Indian from Boston.

Interviews will be conducted by the five commissioners, two representatives each from the senior tenants council and the Harborview Residents Committee. Administrator Clement O'Brien and Maintenance Supt. James D'Olimpio.

Sign For Blazing Salads Discussion

The Quincy Historic District Commission will meet Monday, March 12, at 7:30 p.m. at 55 Sea St. to discuss the installation of a new sign at the Blazing Salads Restaurant, 1360 Hancock St.

Enroll Now
DOLL STUDY COURSES
FOR MEN * WOMEN * TEENAGERS
Develop a hobby - Start a business
OPPORTUNITIES UNLIMITED
CREATING • COSTUMING
REPAIRING • RESTORING
Study with the only teacher in the world with fifty years experience and international recognition offering these courses in this "Lost Art".
PAUL GOULD — DOLL HOSPITAL
696 Hancock St., Wollaston - Tel: 472-5455

NORTH QUINCY HIGH SCHOOL

Effective February 12, 1979, new telephone numbers at North Quincy High School will be:

Office 786-8745

Guidance 786-8747

Pet Switchboard

NATIONWIDE EMERGENCY PET PROTECTION SYSTEM

can save your pet's life!

- PROTECTS pets when lost, strayed, injured or stolen
- UTILIZES nationwide TOLL FREE answering system to protect pets 24 hours a day!
- ONE-TIME REGISTRATION protects your pet for life, regardless of how often you move (or where!) NO OTHER PET TAG PURCHASE WILL BE NECESSARY!
- EXCELLENT POTENTIAL for retailers and fund raisers. Inquiries welcome
- FREE LITERATURE containing the complete Pet Switchboard story is available upon request
- BIG - SAFE - SOLID. The Pet Switchboard Emergency Pet Protection system is the world's largest, and is sold only through our dealers and distributors.

For information regarding the distributor in your area, call Pet Switchboard

CALL TOLL FREE NOW
(800) 824-5120

Ask for Op. #2873 (In Calif. call (800) 952-7711; in Hawaii and Alaska call (800) 824-5180) or write: Pet Switchboard, Dept. #2873, 3939 Cambridge Rd Suite 104, Shingle Springs, CA 95682.

Quincy's 26 Week Money Market Certificate

Quincy Savings Bank offers 6-month savings certificates to depositors with a minimum of $10,000 to invest. With continuous compounding, this week's certificate pays:

Effective Annual Yield
10.30%

Annual Rate
9.665%

Quincy Savings Bank

For more information, please call 471-3500 or visit any of our six REDi-BANK℠ offices.

By Federal regulation, a substantial penalty is required for early withdrawal from any Savings Certificate.

QCOA Elections Scheduled

The Quincy Community Action Organization, Inc. is holding annual elections for membership to its Board of Directors, March 28 at the Germantown Service Center, 9 Bicknell St.

Anyone living or working in the Germantown area is eligible to serve on the board. Those interested are asked to contact Norma Barriere at the Germantown Service Center before March 16.

Elections for the board positions will also be held at the Southwest Community Center, 372 Granite St. Anyone living or working in the South-west area that in interested in serving on the board is asked to contact Mary Brelsford before March 16.

There will be four representatives elected from each area. The Quincy Community Action Organization board of directors is made up of one-third elected public officials, one-third private agency representatives, and one-third community representatives.

It is the responsibility of the board to set policy and to make budget decisions.

The board meets on the third Thursday of the month at 7:45 p.m. at the Germantown Service Center, 9 Bicknell Street. All meetings are open to the public.

6 Residents On Bunker Hill Dean's List

Six Quincy students have been named to the dean's list for the fall semester at Bunker Hill Community College in Charlestown.

They are:
Lena Cataldo of 12 Conant Rd., Paul L. Cuddy, 48 Sagamore Ave., and Maureen Ennis, 45 Holmes St., North Quincy; Joseph H. Connor, 31 Blake St., Wollaston; Kathleen H. McManus, 80 Curlew Rd., Adams Shore; and Kathryn P. Turkeyton, 148 Piper St., South Quincy.

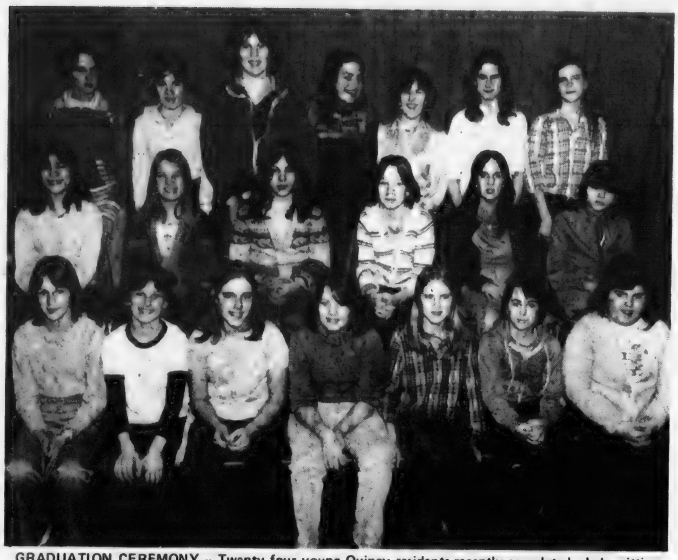

GRADUATION CEREMONY -- Twenty four young Quincy residents recently completed a baby sitting course at St. Boniface Church and were presented certificates at graduation ceremonies. Graduates include from left, first row, Carrie Hallett, Lisa Owen, Susan McCarthy, Michelle Jolle, Elizabeth Ducey, Donna Willdridge, Denise Farrell; second row, Brenda McCarthy, Lisa Richardson, Tammy Trabucco, Michelle Pitts, Luane Walsh, Lisa Willdridge; top row, Ann Marie Budrevich, Barbara Cratty, Margaret McCourt, Cynthia Lamberti, DeeDee Cassidy, Christina Lombardi and Kathy Pratt. Not shown are Jo Ann Elkins, Cheryl Saluti, Anne Quinn, and Laurie Wright.

[Quincy Sun Photo by Steve Grochowski]

24 Complete Babysitting Course

Rosemary Wahlberg, executive director of Quincy Community Action Organization, Inc., recently presented 24 young Quincy residents with certificates of completion of a babysitting course at ceremonies at St. Boniface Church hall.

The eight-week course, held at the church, consisted of emergency procedures, games and activities for young children and the development of infants and young children.

Among the lecturers were representatives from the Quincy Fire Department, the Police, Public Health departments, Public Library, and Schools, as well as a nutritionist from the Norfolk County Extension Program.

Graduates include Carrie Hallett, Lisa Richardson, Anne Marie Budrevich, Jo Ann Elkins, Susan McCarthy, Lisa Willdridge, Luane Walsh, Denise Farrell, Cheryl Saluti, Michelle Pitts, Michelle Jolle, Kathy Pratt, Margaret McCourt, Christine Lombardi, Cynthia Lamberti, Laurie Wright, Tammy Trabucco, Donna Willdridge, Anne Quinn, Elizabeth Ducey, Brenda McCarthy, DeeDee Cassidy, Barbara Cratty and Lisa Owen.

Free Blood Clinics At Southwest Center

Free, weekly blood pressure clinics sponsored by the Southwest Community Center and Quincy Community Action Organization, Inc., began Wednesday morning at the center.

The clinics, under the direction of Bette Nielson, R.N. and Elizabeth Barrett, L.P.N., of Quincy are to be held 10-11 a.m. at the Southwest Center, the first and third Wednesday of the month; and at the Germantown Service Center, the second and fourth Wednesday.

Appointments are not necessary, and referrals will be made.

For more information, contact Norma Barriere, at the Germantown Service Center, 9 Bicknesll St., or Mary Brelsford, at the Southwest Community Center, 372 Granite St.

Parents Anonymous

The Parents Anonymous Group will meet March 12 at 7:30. Call 472-4224.

Save Gas and Money ... shop locally.

March 13 Secondary Release Date

The secondary release day for the Quincy Public Schools for the month of March is March 13.

All students will be dismissed around the noon hour according to bus schedules; North Quincy, 12:40 p.m., Quincy High, 12:36 p.m., VoTec, 12:40 p.m., Atlantic Junior, noon, Broad Meadows, noon, Central, noon, Sterling, 11:30 a.m., Quincy Point 12:15 p.m., and seventh graders at Squantum at 11:30.

YOU'VE GOT US WHERE YOU WANT US.

We've got six convenient locations to make your banking easier. You'll find us in Brookline, Medfield, Needham, Wellesley Hills and Wellesley. And of course here in Quincy at 1449 Hancock Street.

Old Colony Bank
AND TRUST COMPANY OF NORFOLK COUNTY N.A.
AN AFFILIATE OF THE FIRST NATIONAL BANK OF BOSTON

GROW!

Develop intellectually, socially, culturally and spiritually at Aquinas.

Offering Secretarial Sciences:
- MEDICAL
- EXECUTIVE
- LEGAL
- HUMAN SERVICES

Plus:
- MEDICAL ASSISTING PROGRAM
- FASHION MERCHANDISING PROGRAM
- ACCOUNTING PROGRAM

Accredited by: New England Association of Schools and Colleges A.I.C.S.; Medical Assisting Program accredited by AMA/AAMA

Aquinas does not discriminate on the basis of race, color, creed, handicap or national origin

AQUINAS JUNIOR COLLEGE
303 Adams Street, Milton, MA 02186
698-7511 or 698-7322

Stay Alive!

By Jack Silverstein

Common Cold and Chicken Soup

If you've ever had a child with a head cold, you've probably fed the little victim chicken soup. Your doctor probably laughed up his sleeve at this cold remedy. But now, researchers have found evidence for what millions of American mothers knew all along: chicken soup can help cure a cold! According to workers at Mt. Sinai Medical Center in Miami Beach, the hot soup [or the vapor it exudes] speeds up the movement of mucus out of the nasal passages, carrying cold viruses along with it before they have a chance to attack more nasal cells.

Sipping hot water also speeds up mucus movement, but only about 2/3rds as fast as the soup does; while cold water slows down the movement of mucus.

What is the "extra bonus" that chicken soup provides over hot water? Perhaps something related to the taste or smell centers, the researchers speculate. However that may be, chicken soup provides still another bonus: fluids and nourishment for a child who doesn't feel like eating anything.

This information has been brought to you as a public service by NABORHOOD PHARMACY. 406 Hancock St., No. Quincy.
OUR SERVICES INCLUDE:
24 hour emergency service,
Charge accounts,
Family prescription records,
Year end tax records,
Delivery service,
Insurance receipts,
Hospital supplies for sale or rent.
Open 7 days a week, 8 - 10.
Phone: 328-3426

Midget Bantam

Registration

St. Moritz

Youth Hockey

Welcome all Quincy Skaters who wish to participate in a 40 game schedule, to register on March 19 or March 26 at the Shea MDC Rink in West Quincy between the hours of 6 P.M. and 7 P.M.

Pee Wee Squirt

City Club To Hold Breakfast Meeting Sunday

The Quincy City Club will hold its first breakfast of the 1979 season Sunday at 10 a.m. at the Fore River Clubhouse, Quincy Point.

Richard J. Koch, President of the organization, will brief the membership on the success of the charity projects for the past year. Letters of appreciation will be presented from the Medfield State Hospital, Boston State Hospital, Long Island Hospital, the Massachusetts Hospital for Crippled Children in Canton, the Faxon House Detoxification Center and the Quincy Recreation Department for the gifts for the Retarded Children's Christmas Party.

The City Club, for the past four years, has assisted in aiding hospitals and groups at Christmas with gifts including television sets, tape decks, clothing, bedding and personal gifts for individuals who are patients.

During the morning program, a film will be shown entitled "Gifts to the Nation" a color documentary of Quincy and depicting its historical background and natural beauty.

Plans will be formulated to commemorate the fifth anniversary of the organization. A dinner dance will be held in the fall with the date and committee to be chosen at Sunday's meeting.

The City Club was chartered Sept. 12, 1974 and has 90 members.

The organization meets four times annually and its total charitable activities costs are provided from personal donations of its membership.

Other officers in addition to Koch, President, are Thomas R. Burke, treasurer and Joseph M. Lydon, secretary-clerk.

Elementary School Lunch

Monday, March 12 - Apple juice, Italian Pizza w/meat sauce & cheese, cocoanut macaroon, beverage.

Tuesday, March 13 - Grilled cheese sandwich, potato chips, fudge cake, beverage.

Wednesday, March 14 - Chicken filet w/gravy, buttered peas and carrots, cranberry sauce, buttered dinner roll, snow white cup cake, beverage.

Thursday, March 15 - Make your own meat ball submarine sandwich, buttered green beans, fruit jello, beverage.

Friday, March 16 - Vita-ade punch, batter dipped Atlantic Cod, french fries, buttered dinner roll, St. Patrick cake, beverage.

Junior High School Lunch

Monday, March 12 - Grilled frankfurt in a frankfurt roll, vegetarian beans, relish and mustar on the side, variety of desserts, beverage.

Tuesday, March 13 - Grape juice, spaghetti w/meat sauce, buttered corn, string bread, dessert de Jour, beverage.

Wednesday, March 14 - Pork cutlet w/pan gravy, whipped potatoes, apple sauce, whole wheat roll, carosel dessert, beverage.

Thursday, March 15 - New England roast turkey, whipped potatoes, season peas, cranberry sauce, fresh baked roll, choice of dessert, beverage.

Friday, March 16 - Make your own meat ball submarine sandwich, carrot pieces, variety of desserts, beverage.

Senior High School Lunch

Monday, March 12 - Grilled frankfurt in a frankfurt roll, vegetarian beans, hot corn bread, condiments on the side, dessert de Jour, beverage.

Tuesday, March 13 American chop suey, buttered carrots, french bread, dessert de Jour, beverage.

Wednesday, March 14 - New England meat loaf w/pan gravy, whipped potatoes, green cut beans, fresh baked roll, dessert de Jour, beverage.

Thursday, March 15 - Grape juice, Italian baked Lasagna w/meat sauce and cheese, buttered corn, fresh baked roll, dessert de Jour, beverage.

Friday, March 16 - Fish & Chips, morsels of golden brown fried fish, french fries, fresh baked roll, St. Patrick cake, beverage.

Some of the best things in life require a loan.

We can give you a loan for a vacation, new car, home improvement, or anything else that's special to you. And we can approve it quickly. Which is important, because unfortunately, many of the best things in life are getting more expensive all the time.

South Shore Bank MULTIBANK

Member F.D.I.C.

Call 472-1000

DOLLAR'S LOW COST INSURANCE REPLACEMENT RENTALS

DOLLAR RENT-A-CAR SYSTEMS

We accept most major credit cards

10.00 PER DAY 100 FREE MILES

Pinto or Similar car

Car stolen or damaged? Give us a call

RESERVE YOUR CAR NOW! CALL: 479-5032 QUINCY

DOLLAR RENT-A-CAR SYSTEMS LICENSEE

REMODELING SALE EBRATION

Come Celebrate with us in the MOST Beautiful Curtain, Drapery, Fabric Store In THE ENTIRE SOUTH SHORE AREA.

20% Off EVERYTHING IN THE STORE

This Means EVERYTHING - Including All New Spring Merchandise!

• Curtains • Draperies • Bedspreads • Custom Made Draperies • Kirsh Drapery Hardware • Dress Fabrics • Bridal Fabrics • Notions • All Sewing Needs

LIMITED TIME - SALE ENDS MARCH 17th

SPINNING WHEEL 1454 Hancock St., Quincy

471-1357

Open Thurs., Fri. Until 9 P.M.

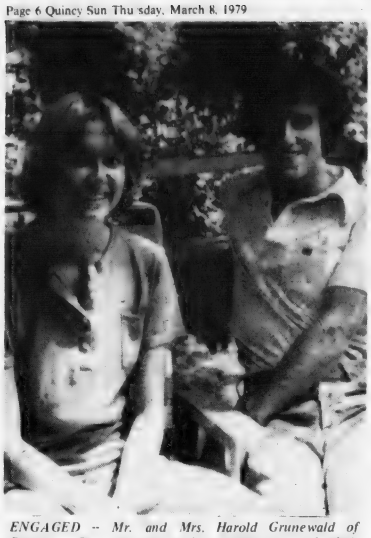

ENGAGED -- Mr. and Mrs. Harold Grunewald of Reading, Pa., announce the engagement of their daughter, Martha, to Robert L. Sheridan, son of Dr. and Mrs. Sylvester R. Sheridan of 260 Pine St., Wollaston. Miss Grunewald will graduate Magna cum laude from Boston University six-year medical program and begin her internship in Tacoma, Washington in July. Mr. Sheridan, a graduate of North Quincy High School, will graduate summa cum laude from Boston University six-year medical program in May and begin his internship in Tacoma, Wash., in July. An April wedding is planned.

ENGAGED -- Mr. and Mrs. Edmund T. Daley, of 15 Edinboro Rd., Quincy, announce the engagement of their daughter, Teresa Marie, to Steven M. Bonetti, son of Mr. and Mrs. Albert Bonetti, of 2 Davitt St., Dorchester. Miss Daley, a graduate of Quincy High School, is employed by Blue Cross-Blue Shield, Boston. Mr. Bonetti, a graduate of Don Bosco Technical High School and Bunker Hill Community College, is employed by Multiprint, South Boston. A spring wedding is planned. [McIntire's Studio]

ENGAGED -- Mrs. William T. Gay of Pasadena, Tex., announces the engagement of her daughter, Cynthia Jean, to Andrew S. Duncan, son of Rev. and Mrs. Robert E. Duncan of 22 Pleasant St., South Quincy. Miss Gay, also the daughter of the late Mr. William T. Gay, is a graduate of Cinnaminson High School, N.J., and is attending Eastern Nazarene College. She is employed by Foxmoor Casuals, Braintree. Mr. Duncan, a graduate of Quincy High School, is also attending Eastern Nazarene College. He is employed by Wallach's Men's Store, Braintree. A June 1 wedding is planned. [McIntire's Studio]

Baron Hugo To Entertain Hospital Women's Auxiliary

The regular Spring meeting of Quincy City Hospital Women's Auxiliary will be held today (Thursday) at Gordon House.

A petite luncheon will be served at 1 p.m. followed by a business meeting conducted by Mrs. Henry Papile, President. The nominating committee will report.

Mrs. Elwood C. Sprague, Program Chairwoman, will present Baron Hugo in a musical program.

Flower Arrangements Topic For N.Q. Catholic Women

The Catholic Women's Club at North Quincy will hold a pot luck supper tonight (Thursday) at 6:30 p.m. in the Sacred Heart School Cafeteria.

Following a business meeting Jay Nestor, manager of Hancock Flower Shop will present a class in fresh flower arrangements. A small fee, to cover the cost of materials, will be charged for anyone wishing to make a centerpiece to take home. All materials will be furnished for guests making reservations. Co-chairwomen of the event are Mrs. Steven Yovino and Mrs. Donald Rogers

Marriage Intentions

Robert S. Shaw, 43 Davis St., Quincy, shipper; Janet A. Horgan, 14 Putnam St., Quincy, waitress.

Stephen Christo, 152 Wilson Ave., Quincy, student; Robin McCastor, 113 Harriet Ave., Quincy, bookkeeper.

Quincy Women's Club Plans Monte Carlo Whist

The Evening Division of the Quincy Women's Club will hold a Monte Carlo Whist social on March 13 at 8 p.m. at the club house 148 Presidents Lane.

Miss Charlotte Senter will preside over the business meeting. Refreshments will be served by Mrs. William H. Connolly, Jr. and Mrs. John Dobbie. Guest privileges may be used.

St. Joseph's Guild Plans St. Patrick's Whist

St. Joseph's Guild is sponsoring a St. Patrick's Day whist party March 13, at 8 p.m. in the school hall, Pray St., Quincy Point.

Mrs. Pat Lang is chairman of the party, which will include a door prize and refreshments.

Mr., Mrs. Blake Parents Of Daughter

Mr. and Mrs. Donald E. Blake of 131 North Central Ave., Wollaston are the parents of a daughter, Colleen Therese, their fourth child, born Feb. 21, at St. Margaret's Hospital for Women.

The Blakes also have three other daughters Kerry and Christine, age eight and Mary Ellen, five.

WEDDINGS SOCIALS

Quincy Sons of Italy Social Center

120 QUARRY ST. QUINCY

Complete Wedding Package Plans
The Golden Lion Suite has seating up to 300
Plus a room for the Bride
For Reservations Call 773-1295 Anytime

SMALL HALL NOW AVAILABLE
For Mon., Tues. and Wed. -- Days or Nights
Special Functions - Bridal Showers
Business Meetings - Luncheon Meetings
Clubs, Organizations, Private Meetings.

Derringer
The Florist
389 Hancock St.
Quincy
328-3959
Since 1900

APPLICATIONS FOR SEPTEMBER ENROLLMENT NOW BEING ACCEPTED

Let's Have Fun Nursery School
867 HANCOCK ST., QUINCY 472-0942

Save Gas and Money ... shop locally.

Spring Into Spring

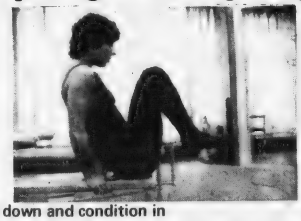

Trim down and condition in our large gym area using the most modern exercise equipment and receive individual instruction from our professional technicians. We have a newly renovated wet area for your relaxation, a Jacuzzi whirlpool, Turkish steam room and Finnish sauna. Shower and dress in privacy. You'll feel like a million. We also offer you diet and nutritional guidance and group slimnastics.

Women Only
2 For the price of 1
6 Weeks for Two - $25
With this Ad Only

Must be 17 years or older

Obie's Fitness Center, Inc.
11 Revere Road, Quincy
Near MBTA Line - Opposite Sears
OPEN 7 DAYS 5 NIGHTS
773-0996

LONGER.

We have expanded our hours to accomodate you better

Daily 9-3
Thurs. 9-3 & 5-7
Fri. 9-3 & 5-7

milton co-operative bank
East Milton Square 698-0660

INSTANT COLOR
PASSPORT PHOTOS
McIntire's Studio
679 Hancock St., Wollaston
Closed Monday Tel: 479-6888

Norfolk County Bar Association
Lawyer reference service will help in selecting an attorney.
If you need a lawyer and don't know one, call us and you will be referred to an attorney in your area who will talk to you for a nominal fee for the first visit.
P. O. Box 66, Dedham, Mass. 326-8699
Call 10 a.m. to 2 p.m.

ENGAGED – Mr. and Mrs. Harry A. Ross of Quincy announce the engagement of their daughter, Joanne Mary, to State Rep. Michael W. Morrissey, son of Mr. and Mrs. Arthur H. Morrissey of Quincy. Miss Ross, a graduate of Quincy High School and University of Massachusetts at Amherst, is enrolled in the graduate program at Western New England College. She is a supervisor for the Massachusetts Department of Education, Bureau of Nutrition Education. Rep. Morrissey, a graduate of North Quincy High School and University of Massachusetts at Amherst, is enrolled in the graduate program at Western New England College. He is a member of the State Legislature from the First Norfolk District. A July wedding is planned.

[McIntire's Studio]

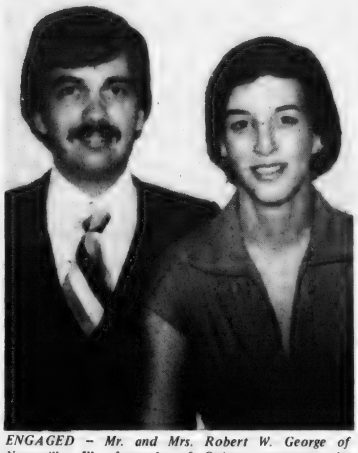

ENGAGED – Mr. and Mrs. Robert W. George of Naperville, Ill., formerly of Quincy, announce the engagement of their daughter, Deborah, to Arnold L. May, son of Mr. and Mrs. Leroy M. May of Aurora, Ill. Miss George is the granddaughter of Mrs. Susan H. Hughes of 57A West St., West Quincy and Mrs. Gertrude George of 243 Shaw St., Braintree. She is a graduate of Naperville Central High School and Illinois Benedictine College with a B.A. in psychology. Mr. May, a graduate of Marmion Military Academy and Illinois Benedictine College, is a certified public accountant employed by Nickles, Beilman & Co., Aurora, Ill. A July 21 wedding is planned in Naperville.

ENGAGED – Mrs. Mary J. Mulvey of 183 Marlboro St., Wollaston, and Marshfield, announces the engagement of her daughter, Kathleen Marie, to Gary G. Postemski of Willimantic, Conn. He is the son of Mrs. Helen B. Postemski of Columbia, Conn., and the late Victor F. Postemski. Miss Mulvey, a graduate of Fontbonne Academy and Quincy City Hospital School of Nursing, is employed as a registered nurse in Connecticut. Mr. Postemski, a graduate of Parrish Hill High School, Conn., and New Hampshire College, is self-employed. An October wedding is planned.

Easter Customs Topic For Squantum Women's Club

The Squantum Women's Club will meet in Fellowship Hall, First Church of Squantum today (Thursday).

A coffee hour will start at noon, followed by business meeting at 12:45 p.m. Mrs. Gerald A. McGilvray will preside.

The program will be "Easter Customs & Crafts", a preview of Spring, by Jane Bianchi. Hostesses will be members of the Community Service and Safety Committee, Mrs. Dennis E. Harrington, is chairwoman and Mrs. Alan Holmberg, Cochairwoman.

Quincy Women's Club To See Slides Of Greece

The first fund raising program of the Quincy Women's Club will be Friday, March 16 at 10 a.m. at St. Chrysostom's Church, 1 Linden St., Wollaston.

Mrs. Alexander J. Daffinee will tell about her trip to Greece and show color slides of that country.

The event is open to the public and tickets are available at the door. Proceeds will be used for the scholarship fund. Mrs. Elwood C. Sprague is chairman of this event.

'Irish Night' At 1000 Southern Artery

Senator Paul Harold (D-Quincy) will hold an "Irish Night" for residents of 1000 Southern Artery March 16, at 6:30 p.m. at the complex.

Included in the activities to celebrate St. Patrick's Day will be light refreshments and entertainment.

CJP Women's Division Sponsoring 4 Special Programs

The South Area Steering Committee of the Women's Division of the Combined Jewish Philanthropies of Greater Boston will sponsor four programs on issues of Jewish concerns especially the contemporary Jewish woman.

Sheila Decter, assistant director of the Jewish Community Council of Metropolitan Boston, will speak on "Cults: The Threat and the Jewish Response," Wednesday, March 7 at 9:15 at the home of Mrs. Herbert Hodess in Quincy.

The series continues at 9:15 a.m. the next three Wednesdays in March with a series ticket.

The March 14 session, at the home of Mrs. Isadore Schwartz, Braintree, features Steven Huberman, a CJP planning associate, who will discuss "Jews and non-Jews: Falling in Love."

Enid Shapiro, supervisor of the Unit for Older Persons at Jewish Family and Children's Service, will speak March 21, on "Growing Old in Boston: The Jewish Answer" at Mrs. Jack Ratoff's home in Milton.

The concluding session, "Behind the Headline: Israel and the Washington Political Scene," with Philip Pearlmutter, executive director of the Jewish Community Council of Metropolitan Boston, will be March 28 at the home of Mrs. Franklin Simon in Quincy.

Co-chairwomen of this year's education program are Alice Cutler and Mickie Hirshberg of Quincy. Assisting are Muriel Cohen and Pearl Kessler of Quincy, Marilyn Katz and Barbara Kawadler of Milton, Doris Schwartz, Braintree, and Sandra Woolfe, Canton.

To register contact Sam Mendales at CJP, 542-8080.

BRA-WEY FLORIST
94 Washington St.
Weymouth
337-0288 - 337-0289

Attorney Services
ALAN H. SEGAL
175 Quincy Shore Drive, Quincy 328-6545
420 Washington St. Braintree 848-6272
General Practice
Criminal & Family Law
Personal Injury Claims
Real Estate
Wills & Trusts
NO CHARGE FOR FIRST OFFICE VISIT

1st Mortgage
2nd Mortgage
Personal Loans
See...
WEYMOUTH SAVINGS BANK 337-2700
"The Only Bank You Will Ever Need"

Save Gas and Money ... shop locally.

PERMANENT REMOVAL OF UNWANTED HAIR
MARLENE MELAMED R.E.
Registered and Licensed Electrologist
460 Washington St. Braintree
By Appointment only
Call 843-6567

POTTERY

Make your old plants more exciting and beautiful... Choose a unique piece of pottery from our huge selection.
Exceptional quality, domestic and imported, all colors and sizes.
"OF COURSE WE'LL POT YOUR PLANT FOR YOU"
O'Connell GARDENS
185 Old Colony Ave., Wollaston
Open 7 Days 471-6868
START INDOOR SEEDS NOW!

LEARN TO BE A HAIRSTYLIST AT
QUINCY BEAUTY ACADEMY
NATIONALLY ACCREDITED
30 FRANKLIN ST. 471-1440
- CO-ED
- STATE LICENSED
- UNISEX STYLING
- PLACEMENT ASSISTANCE FOR GRADUATES
- STUDENT FINANCIAL ASSISTANCE AND BASIC EDUCATIONAL GRANTS AVAILABLE
- DAY, EVENING AND PART TIME CLASSES
- NATIONALLY ACCREDITED BY THE COSMETOLOGY ACCREDITING COMMISSION
- APPROVED FOR VETERAN TRAINING

Call for free brochure

Obituaries

Services Held For Erick A. Chilstedt, 75, Violin Maker, Player

Funeral services were held Monday at Faith Lutheran Church, Quincy, for Erick A. Chilstedt, 75, of Cranch St., Quincy, noted for the violins he made as a hobby.

Mr. Chilstedt died last Thursday in Philadelphia. Burial was in Mount Wollaston Cemetery.

A lifelong resident of Quincy he was employed by C. H. French Company of Quincy as a pattern maker until his retirement. In his spare time he handcrafted violins and was one of the few violinists who made his own instruments.

He was a 50-year member of Manet Lodge, A.F. and A.M. of Quincy. He was also a member of the Quincy Symphony Orchestra and the Wollaston Glee Club.

He is survived by his wife, Mrs. Signe [Hanson] Chilstedt; a son, Eric G. Chilstedt of

ERICK A. CHILSTEDT

Braintree; two daughters, Mrs. Cornelia Flynn of Chelmsford and Mrs. Clara W. Boyl of Beverly; a sister, Mrs. Norman Hussey of Hingham, and six grandchildren.

Arrangements were by Wickens and Troupe Funeral Home, 26 Adams St., Quincy.

Grace M. Lucason, Owner Of Hollow Restaurant

A funeral Mass will be celebrated at 10 a.m. today [Thursday] in St. Agatha's Church, Milton, for Mrs. Grace M. [Doherty] Lucason of Quincy, owner of the Hollow Restaurant on Adams St., Quincy.

Mrs. Lucason died Monday at New England Deaconess Hospital following a long illness. Burial will be in Blue Hill Cemetery, Braintree.

She was born in Worcester and was a graduate of Worcester High School of Commerce. She received her law degree from Northeastern University.

Mrs. Lucason and her husband, Adam, moved to Quincy in 1934 and purchased the Hollow, then an ice cream and sandwich shop. The couple later enlarged the property and developed their restaurant business.

In January a section of the restaurant was heavily damaged by fire. The Adams Room has been renovated and is scheduled to re-open for functions this week.

She is survived by her husband; two daughters, Donna Cloney of Westwood and Gracemarie Kramer of Danvers, and nine grandchildren.

Funeral arrangements are being handled by Joseph Sweeney Funeral Home, 326 Copeland St., Quincy.

The restaurant will be closed today [Thursday].

Services Held For Clarence Metcalf, 90, Retired Firefighter

Funeral services were held Saturday at Christ Episcopal Church, Quincy, for Clarence R. Metcalf, 90, retired Quincy firefighter and long active in senior citizen affairs.

Mr. Metcalf died last Wednesday at Quincy City Hospital. The funeral service was co-celebrated by Rev. Chester Porteus, Quincy Fire Department chaplain, and Rev. Steele Martin, rector of Christ Church. Burial was in Mount Auburn Cemetery, Cambridge.

Born in Wendell, he lived in Quincy most of his life.

He was a Quincy firefighter for more than three decades and prior to that had worked as a coppersmith at Fore River Shipyard.

He was a member of a number of civic, fraternal and government organizations at the time of his death. These included Quincy Firemen's Relief Association, the state's Permanent Firemen's Relief Association, the state Police and Firemen's Association and the All-State Retired Police and Firefighters.

Mr. Mecalf was a charter member of the city's Council on Aging, a post he was appointed to by the late Mayor Amelio Della Chiesa. He was also a charter member of the Quincy Federation of Senior Citizens Clubs.

Husband of the late Grace J. [Griffin] Metcalf, he is survived by two sons, Clarence R. Metcalf of the Quincy fire department, and Donald Metcalf of Weymouth; four daughters, Mrs. Doris Lyons of Quincy, Mrs. Lydia Chardi of Randolph, Mrs. Roberta Baker of Rockland, and Mrs. Barbara Totten of Quincy, 21 grandchildren and 18 great grandchildren.

Arrangements were by Lydon-Russell Funeral Home, 644 Hancock St., Quincy.

Deaths

Mrs. Margaret [MacIsaac] MacDonald, 90, of Quincy, at Quincy City Hospital, March 4.

J. Gerald Welch Sr., 78, of Quincy, unexpectedly at Quincy City Hospital, March 2.

Mrs. Patricia E. [Parsons] Marmer, 48, of Quincy, unexpectedly at Quincy City Hospital, March 4.

Timothy M. Reardon of North Quincy, at home, March 4.

Mrs. Edith [Skinner] Curtis, 90, of Quincy, at a Lakeville nursing home, March 4.

Mrs. Bianchina [Stanziali] Consolazio, 78, of Quincy, unexpectedly at her home, March 3.

Thomas A. Delaney of Braintree, formerly of Quincy, at his home, March 3.

Mrs. Elisabetta [Taddeo] Bertone, 65, of Bracket St., at University Hospital, March 4.

Mrs. Muriel P. [Cox] Peachey, 85, of Quincy, at Quincy City Hospital, March 5.

Mrs. Loreta [Venti] Trojano, 89, of Quincy, at Quincy City Hospital, March 5.

Clarence H. Shepard Jr., 52, of 2 Wellington Lane, Duxbury, formerly of Quincy, at Jordan Hospital, Plymouth, March 1.

Daniel Gerrior, 93, of North Weymouth, formerly of Quincy, at a local nursing home, March 1.

John F. Grayken, 73, of Quincy, unexpectedly at Quincy City Hospital, Feb. 28.

Mrs. Patricia [Harding] Gregory, 69, of Braintree, formerly of Quincy, at New England Medical Center, Boston, March 1.

Michael G. Lally, 76, of Quincy, at Quincy City Hospital, March 1.

Paul E. Larkin, 62, of Quincy, at Kent County Hospital, Warwick, R.I., Feb. 25.

Walter Witcher, 75, of Youngstown, Ohio, formerly of Quincy, unexpectedly, Feb. 24.

Walter B. Cavagnaro, 74, of Broad St., Weymouth, formerly of Quincy, at a Braintree nursing home, Feb. 26.

Mrs. Josephine M. Allen, 57, of Brockton, formerly of Quincy, at St. Margaret's Hospital, Boston, Feb. 28.

Mrs. Vera [Hodgson] Crowell, of Weymouth, formerly of Quincy, at Quincy City Hospital, Feb. 28.

Joseph V. Flaherty, 59, of Quincy, unexpectedly at Boston City Hospital, Feb. 27.

Miss Constance V. Sheehan, 63, of Quincy, at Quincy City Hospital, Feb. 28.

Richard E. Carroll, 27, of Reno, Nev., formerly of Quincy, in Reno.

Senior Citizens Clubs Establish Clarence Metcalf Memorial Fund

A Clarence Metcalf Memorial Fund has been established by the Quincy Federation of Senior Citizens Clubs to honor the memory of the man who was a charter member of the organization.

Metcalf, a retired Quincy firefighter, who died last week was active in senior citizen affairs in Quincy for many years. He was a charter member and dean of the Quincy Council on Aging.

Mrs. Mary McLean, president of the federation, has requested the Council on Aging to suggest a suitable memorial to be placed in the Council's office in memory of Metcalf.

Donations may be sent to The Clarence Metcalf Memorial Fund, Hancock Bank, Wollaston, Mass. 02170.

Help keep Red Cross ready.

Remove Christmas Decorations

The Board of Managers of public burial places request the removal of all Christmas decorations and baskets from the city cemeteries by March 17.

Sweeney Brothers
HOME FOR FUNERALS
RICHARD T. SWEENEY, SR.
RICHARD T. SWEENEY, JR.
JEFFREY F. SWEENEY
1 INDEPENDENCE AVENUE • QUINCY, MASS.
472-6344

Hancock Monument Co.
John Ricciuti & Sons Inc.
295 Hancock St., North Quincy
[Opposite No. Quincy High School]
Best Domestic and Imported Granite
Visit Our Large and Complete Display
All Monuments Reasonably Priced
Open Mon. thru Sat. by Appointment on Sundays
472-3447

Sweeney Funeral Service
DENNIS S. SWEENEY, Director
Non Sectarian
74 ELM ST.
QUINCY
773-2728
326 COPELAND
W. QUINCY
773-2728
Successor to M. Joseph Sweeney
PARKING FACILITIES

Deware Brothers
FUNERAL HOME
and
CHAPELS
Robert M. Deware
Director
Donald M. Deware
Director
576 Hancock Street, Quincy
Tel: 472-1137
Non-Sectarian
Services rendered to any distance
37 years under same Ownership and Directorship

Continues As Wollaston Pastor

Rev. Bauer Retires As Brigadier General, VA Chaplain

Rev. Frank J. Bauer, Pastor of Wollaston Lutheran Church, Quincy, has retired as a Protestant chaplain for the Veterans Administration and as a Brigadier General in the Chaplain Corps for the U.S. Army.

Rev. Bauer was a chaplain at the VA Medical Center in Jamaica Plain for 21 years. He continued there from 1958 in support of a full time Protestant chaplain until 1974, when he became the Protestant chaplain at VA Medical Center in West Roxbury.

Still employed half-time, he had responsibility for the entire religious program of the Protestant chaplaincy.

Upon his retirement, Rev. Bauer was given a commendation by Ronald L. Nelson, Medical Center director, "for truly outstanding service . . . and in recognition of his dedication to the patients and staff".

Nelson said, "He has used his God-given talents exceptionally well to minister to the spiritual needs of patients and their families".

REV. FRANK J. BAUER

Rev. Bauer closes out 27 years military service in the National Guard. He was commissioned a first lieutenant in the Chaplain Corps in May, 1950 in New York.

His first assignment was with the 126th AAA Battalion, Taunton, in 1955. He was appointed chaplain of the 26th Yankee Infantry Division Artillery and promoted to Captain and Major.

In 1967 he became Division chaplain and was promoted to lieutenant colonel. He attained the rank of colonel in 1972, and his last assignment was as state chaplain on the staff of the Adjutant General.

In recognition of his long and distinguished service to the military, he has been placed on the State Retired List with the rank of Brigadier General.

Rev. Bauer will continue in duties as manager of Fenno House senior citizens complex, and as chaplain of the Massachusetts Military Academy, Massachusetts State Police and the Ancient and Honorable Artillery Company of Massachusetts.

He is also executive director of the sponsoring corporation for Town Brook House, a 150 unit apartment complex for senior citizens and the handicapped planned for Brackett St., Quincy Center.

Groundbreaking is scheduled for the spring, and Pastor Bauer will serve as consultant during the building and as manager upon completion.

Sacrificial Lenten Meal At First Church Of Squantum Sunday

The two youth fellowships of the First Church of Squantum, Orange Crush and Seven-Up, will sponsor a sacrificial Lenten meal Sunday at 5:30 p.m. in the church's Fellowship Hall to help raise money to feed the hungry overseas.

The program, called "Sing for Somebody Else's Supper", will include a simple meal of rice and tea, a filmstrip showing how the money raised will be used and the singing of hymns.

The cost of food has been donated, and all proceeds will be given to "One Great Hour of Sharing" March 25. The collection, which will be made in many Protestant churches that day, will benefit the needy overseas through the relief of world hunger, disaster relief, refugee services, social services and development in underdeveloped countries.

Members of the planning committee are: Bonnie Adams, Tommy Adams, Marsha Anderson, Mark Paul, Mary Shionis, Ruth Shionis, Donna Stevens, Richie Williams, Sandra Ahearn, Holly Bumpus, Laurel Bumpus, Kathi Fluhr, Steven Fluhr, Karen Sorenson and David Stohlberg.

Tickets can be purchased at the door. The committee requests that those planning to attend call the church office to make reservations if possible.

Intimacy In Marriage Topic At St. John's

Dr. Cecil R. Paul will speak on "Exploring Communication and Intimacy in Marriage" March 14, at 7:30 p.m. at St. John's Church hall as part of the monthly speaker series sponsored by the church's Adult Education Committee.

Dr. Paul is director of Continued Education for Clergy and former chairman of the psychology department of Eastern Nazarene College.

A question and answer period will follow the presentation. The public is invited.

Irish Cultural Night At St. John's

St. John's Church, School St., Quincy Center, will hold an Irish Cultural Night in the church hall, Thursday, March 15 from 7:30 p.m. to 11 p.m.

In the setting of a traditional Irish Pub, guest instrumentalists will provide the singing of Irish ballads. Irish poetry and Irish folklore will be recited. There will be a display of Irish works of arts and crafts.

Drawings will be held for a piece of Waterford Crystal and other prizes. Refreshments will include traditional Irish food and drink.

The evening is open to everyone interested in Irish Culture. Admission is free and everyone is invited to attend.

Robert Dunn Jr., is chairman. For further information call the Rectory [773-1021].

Black Africa Film At First Parish

The South Shore Coalition for Human Rights will present "Last Grave at Dimbaza", a film on black Africa, March 18, at 7:30 p.m. at United First Parish Church, Quincy Sq.

There will be an audience discussion. Babysitting is available. A donation is asked.

TIMEX
Factory authorized Service Center
In and Out-of-Warranty Watches Repaired
Genuine TIMEX Energy Cells available
Rogers Jewelers
1402 HANCOCK STREET, QUINCY
773-3636

GRAND OPENING
NOW GOING ON
MUSIC -GO- ROUND
OPENING SPECIALS
New LP's and Tapes
$8.98 List **$4.89**
$7.98 List **$5.19**
New 45's 76¢ | Used 45's 5 for $1
Used LP's 3 for $1 to $1.99
54 BILLINGS RD. N. Quincy

Avoid Mailbox Theft with our
DIRECT DEPOSIT SERVICE
Have your checks mailed directly to our bank and have them deposited in your account. Some of the advantages of our direct deposit service are . . . you can protect against mailbox theft . . . save time and earn interest . . . eliminate trips to the bank . . . and have your money available when you need it.

- SOCIAL SECURITY CHECKS
- DIVIDEND CHECKS
- COMPENSATION CHECKS
- VETERANS CHECKS
- PENSION CHECKS
- INSURANCE CHECKS
- COMMISSION CHECKS
- ANNUITY CHECKS

The leader makes it easier for you to do your banking.
HERE ARE JUST A FEW OF THE MANY SERVICES WE OFFER.
NOW CHECKING ACCOUNTS • REGULAR SAVINGS ACCOUNTS
BANK BY MAIL • 24 HOUR BANKING • LIFE INSURANCE
DRIVE-UP WINDOW • SAFE DEPOSIT BOXES • CHRISTMAS CLUBS.

MAIN OFFICE:
460 West Broadway,
South Boston
9 AM to 3 30 PM – Monday thru Friday
Saturday 10 AM to 1 PM 268-2500

NEPONSET CIRCLE OFFICE:
740 Gallivan Blvd.
8 30 AM to 5 30 PM – Mon. Tues. Wed. & Fri.
Thurs. – 8 30 AM to 7 30 PM.
Saturday – 8 30 AM to 12 Noon

QUINCY OFFICE:
LAKIN SQUARE
690 Adams St.
Lobby, Drive-up Window
Mon., Tues., Wed.
Thurs. – 8 30 AM to 5 PM
Friday – 8 30 AM to 7 PM
Saturday – 8 30 AM to 12 Noon

South Boston Savings Bank
"ALWAYS THE LEADER"

Sunbeams

By Henry Bosworth

No One's Tossing In The Towel

You would have to be an ostrich with your head buried a foot or two in the sand not to concede that the soon departure of Sears will affect downtown Quincy.

But reaction comments from the business community appearing recently in The Sun and elsewhere are most encouraging.

No one's tossing in the towel.

The consensus is that downtown Quincy not only will survive but thrive. But, perhaps in a different role than in the past.

REMICK

Frank Remick, for one, sees a bright future for Quincy if it gets more office buildings employing a lot of people and apartment buildings with occupants who become "captive consumers" walking to and through the downtown area. He also sees a need for more specialty stores to make them want to walk and shop downtown.

With or without Sears, downtown Quincy would never be the same as it was during its peak period of the 1940's and 1950's when, outside of a few banks, virtually every street level location was a retail store. That, of course, was long before suburban shopping centers had sprung up.

Maybe Sears' departure might yet prove a blessing in disguise even though right now that may be hard to believe. Hopefully, it will arouse the city to roll its sleeves up **all** the way and do something.

Bob Colman of Colman's sporting goods store, put it in stronger words, but study time should be over. It is time for action—time to get moving.

HERBERT

John R. Herbert, president of the Quincy Cooperative Bank and former editor of The Ledger who knows Quincy like the back of his hand notes: "The decision of Sears to leave Quincy may at long last bring about civic and municipal action to resolve the future of downtown Quincy. The city has its greatest chance in 50 years to set directions because three critical issues are already resolved: the MBTA extension with the South Quincy station, the cloverleaf at Capen's Bridge and the extension of Burgin Parkway (Upland Rd.).

"With all this going on, downtown Quincy can be redesigned and reoriented for a dominant role for many generations to come. Sears may regret leaving."

Sears, it should be remembered by the pessimists who think they see a big downtown funeral coming, isn't leaving Quincy because it is losing money here. It is leaving Quincy because it is making money here but wants to make more. It needs more room and Quincy doesn't have it to offer. Sears reportedly grossed $15 million here last year.

Rev. Bedros Baharian, downtown development coordinator, and former Mayor Walter Hannon, now planning director, have teamed together pretty well under Mayor Arthur Tobin in trying to bring new business to Quincy. Their efforts are largely responsible for the National Fire Prevention Association's decision to build a new multi-million dollar national headquarters in West Quincy.

BAHARIAN

Baharian and Hannon still hope to tie the ribbon on the proposed $10 million office building in the Della Chiesa parking lot. If it finally jells, it is seen as the catalyst for future downtown development including a hotel.

Certainly all of that would be a big plus. But some retailers think there should be more "retail thinking" in the planning department. That more effort should be made to bring in a good retail store to replace Milton's and—now—a good big one to fill the impending Sears' void.

Maybe we have become a city of habit and should be doing some things differently. Like parking. Maybe some of the parking meters may have to be uprooted for at least some free parking offered for two, three or four hour periods. Strict but fair enforcement might make it work. Many shoppers detest meters and stay away from Quincy because of them.

And, before anyone jumps up and says free parking would be ridiculous, they should go back 20 years ago when a parking garage was first proposed for the Ross parking area. Some people thought that was ridiculous because it would "spoil" the appearance of the rear entrances of stores on the west side of Hancock St. Those same people today are the biggest boosters of the parking garage.

One thing that is going to have to be done is to eliminate the privileged characters who seem to be able to leave their cars anywhere—under "No Parking" signs and even on sidewalks—and get away with it.

It gives Quincy the reputation of a place where only the shopper with a car at an expired meter gets zapped. But for the privileged characters, anything goes.

'They'd Laugh Us Out Of Court'

State Street South Computers Assessment Illegal, Says Tobin

"It was illegally done," said Mayor Arthur H. Tobin, his voice rising. "I don't know what else to say. Get the law out. It's spelled right out in the law."

Tobin spoke while dodging flak in the aftermath of a city decision not to contest an appeal by State Street South that knocked $1,080,656 off its tax bill for fiscal 1978 and 1979.

The tax was levied by the assessors during the administration of Mayor Joseph J. LaRaia for the first time on computers owned by State Street in its banking complex in North Quincy.

Tobin said that by not contesting the appeal the city was saved the expense of paying interest on money already paid by State Street and plus court costs on a case that it could not win.

"Our attorney said, 'They'll laugh us out of court,'" said the Mayor.

The decision was made on the basis of a state law that exempts from taxation the following property owned by certain Massachusetts banks, of which State Street is one:

"... all property owned by such bank ... other than ... real estate, poles, underground conduits, wires and pipes, machinery used in manufacture ..."

The city was advised by John M. Lynch, counsel to the Appellate Tax Board, that State Street South's computer were still tax exempt despite the fact that the company leased them out to other firms.

"The exemption," said Lynch, "is expressly predicated upon mere ownership by the bank or trust company and is not affected by whatever use the bank or trust company makes of the property which it owns.

"Therefore, as to the computer equipment which is owned by State Street, it is clearly exempt.

"The possibility of reassessing this equipment as real estate, which might remove it from the exemption has been discussed.

"However, after consultation with a computer science expert and extensive review of the law in Massachusetts and other jurisdictions, it is my present judgement that there is insufficient supports for this approach."

Tobin said that when he first learned that State Street was contesting the assessment "we wanted to defend the position. I wish we had something to hang our hat on but we didn't."

Home Rule Petition

Council Wants Assessors To Explain Tax Rate Before It Is Set

The City Council wants the authority to summon the Board of Assessors before it each year to explain the tax rate before it is set.

But it is doubtful if the State Legislature will go along with the Council's desires.

The Council Monday night passed a home rule petition asking the Legislature to permit an act requiring the assessors to present to the Council the recap sheet of figures that determine the tax rate.

"I'm going to sign it," said Mayor Tobin, who vetoed an earlier bill. "I don't have any qualms about the assessors going before the Council. But I don't see it getting through the legislature."

City assessors, while appointed by the Mayor, are governed by a state statute which also forbids local officials from in any way interfering with the assessors' duties.

The home rule petition was introduced by Councillor Francis X. McCauley, who also filed the earlier order that was vetoed by the Mayor. The Council upheld the veto by a 5-4 vote.

"The Mayor vetoed the ordinance because, since the Board of Assessors derives its authority from the State Legislature, he felt the Council exceeded its authority," said McCauley.

"I disagreed with that but I decided to go the way of a home rule petition. I think now that meets all the objections of the Mayor."

But Councillor James A. Sheets doubted whether it would meet the objections of the Legislature.

"I question very seriously whether the Committee on Local Affairs would report that out with an ought to pass," he said.

McCauley's original petition asked that the Mayor, the city auditor and the city treasurer, as well as the assessors, be summoned but the Mayor was dropped as probably unconstitutional.

Later, the director of the City Hospital was added, despite a word of caution from Sheets that, since the auditor, treasurer and director could be summoned any time, it was not necessary.

"Councillor Sheets is absolutely correct," said Mayor Tobin. "I've been a member of the Local Affairs Committee and I know how they operate.

"You cannot introduce local legislation affecting a state statute and it is a state statute, Chapter 59, that gives the duties, functions and authority of the assessors.

"What the councillor should have done was to have someone in the Quincy delegation file a general bill that would be effective in every community in the state."

Chairman John Comer of the assessors concurred.

"The only thing the City Council and the Mayor is responsible to the assessors for is to pay us," he said. "They can't interfere with our office at all."

Comer said he would consider being summoned before the Council as interference, adding "that doesn't mean I wouldn't go before them but they couldn't demand it."

McCauley said he filed the petition because "it would allow members of the City Council to get a first hand report on the situation involving the tax rate.

"We didn't know what the tax rate was going to be last year until we had the television presentation by the Mayor and the Governor. The Council should get the information before the fact."

"The whole thing is political, in my opinion," said Tobin.

The Council also passed a second McCauley petition that would require the assessors to notify within 30 days the owners of residential property on which the assessment has been raised.

Tobin said he would sign that one, too, but he wasn't sure how the Legislature would react to it.

Heating Bill Help For Elderly , Low Income

Elderly and low-income people who feel they are eligible for federal funds to help pay their heating bills should contact the Quincy Community Action, 1 Cottage St., Quincy Center.

Cong. Brian J. Donnelly said that more than $4.9 million will be available around the state in the next few weeks through the Crisis Intervention Program.

Those eligible include families of four with incomes under $7,750 and elderly heads of households with incomes less than $9,300. Assistance can total up to $250 per household.

Downtown areas are not dead and they shouldn't die. If one succumbs, an autopsy would find neglect as the cause of death.

Saks Fifth Avenue, largest chain of fashion specialty stores in the nation, obviously has faith in the downtowns. It plans to spend approximately $200 million for expansion in the next decade.

The amount includes $22 million to remodel its Fifth Ave. flagship store in New York City. And most of the remainder of the $200 million will go for a number of new stores (at least 19) most of them in downtown areas.

Said one top Saks executive: "Downtowns are bouncing back where both government and business are cooperating to improve the local conditions." And that's where Saks is going.

Quincy can bounce back, too. But cooperation is the major key. The city government and the business community have got to work together with the business community having the opportunity for input.

This is no time for anyone to play the Lone Ranger. He who does may eventually find his role more like that of Custer who never worried about input from anyone. His famous last words: "Aw, there's just a few Indians over there." We don't want a "last stand" on Hancock St.

This is no time for secrets.

It is time to lay all the cards on the table face-up.

United, Quincy can and will bounce back.

It still has too much to offer not to.

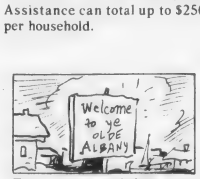

The oldest existing town of the thirteen original American colonies is Albany, New York, first reached by the French in 1540.

AT STUDENT CONGRESS -- Michael Mariano [left], chairman of the Quincy Student Union, and Mrs. Patricia Toland, vice chairwoman of the Quincy school committee, chat with state Commissioner of Education Dr. Gregory Anrig during Student Leadership Congress at Parker School. More than 100 students joined in discussion of basic skills improvement program to be implemented next fall.

[Quincy Sun Photo by Steve Grochowski]

'No 1 In This Area'

Quincy Schools Setting Pace In State Basic Skills Program Anrig Tells Student Congress

By PETER BARNICLE

Quincy is a pace setter for the rest of the state in providing a strong student role in the basic skills improvement program mandated by the Commonwealth, state commissioner of education Dr. Gregory Anrig told the Quincy Student Leadership Congress at the Parker School in Wollaston on Friday.

"Certainly you are number one in this area and, I suspect, in other areas as well," Anrig said after observing workshop sessions of the congress.

More than 100 students took part in the program designed to develop student input for the basic skills improvement policy which the state has ruled must be put into operation by September, 1980.

School Supt. Dr. Lawrence P. Creedon assured the commissioner that the Quincy school system has done considerable preliminary work on the program over the past three years and will submit its findings to the department of education Feb. 1, 1980.

More than 10,000 documents from various participating groups will be ready by March 15 for examination and analysis. From this voluminous material the final report will be made for approval by state officials.

Dr. Anrig was accompanied by Dr. Les May, associate director of the bureau of research and assessment for the department of education. Principals of the city's three high schools, and the junior high schools, school administrators, social studies coordinators, and faculty members also took part. On hand as observers were school committee members, Chairwoman Patricia Toland, Mary Collins and Frank Anselmo.

Following opening remarks the students divided into workshop groups of 10 to 15 to debate what subjects should be considered basic skills. Each group prepared a list of subjects they thought should be required.

Particular emphasis was placed on "life skills", those areas in which students should have knowledge so as to function effectively after graduation. Some of the topics ranged far from classroom subjects and included, ecology, home safety and tax returns.

The lists from the seven workshops will be compiled and reduced to one major list of what the students consider basics before being submitted to the school administration within the next two weeks.

In a question and answer period following the workshop session, Dr. Anrig complimented the students on being "deeply immersed in what you were debating and the very well thought out points" that were made during the discussions.

"This is an important policy as it affects students," he said. "What we're talking about here is not something abstract. We are talking about what you need to function effectively in this increasingly complex world.

"To the extent that you define the skills accurately and come up with good standards it makes sense. If you have faith in these

[Cont'd on Page 30]

REMEMBER WHEN?

... there were homes on tree-shaded Maple St. in downtown Quincy in view taken from the top of the new Granite Trust Tower in the early 1930's.

...You were not just a Policy Number and Retained your own identity, when personal service was always given... It still is at...

BURGIN PLATNER INS.
1357 HANCOCK STREET
QUINCY 472-3000

[PHOTO COURTESY THOMAS CRANE PUBLIC LIBRARY]

Quincy's Yesterdays

By Tom Henshaw

2 Quincy Soldiers On Torpedoed Transport

March 8-14
1943
36 Years Ago
This Week

The War Department listed two Quincy soldiers as missing after two troop transports were torpedoed by a German submarine in the North Atlantic with a loss of more than 800 lives.

The men were identified as Pvt. William E. Nix, 35, son of Mr. and Mrs. John Cecil Nix of 55 Whiton Ave., Quincy Point; and Pvt. Anthony E. Bye, 21, son of Mr. and Mrs. Ernest Bye of 916 Sea St., Houghs Neck.

Earlier reported missing in the February action was Capt. Ernest (Pat) W. S. Macdonald of 21 Langley Circle, Wollaston, an Army chaplain.

SCHOOL BUDGET CUT

The City Council's Finance Committee trimmed $37,041 off the school budget in spite of protests by Supt. James N. Muir that he would "probably have to come back for money before the end of the year."

"If he's going to come back for more money, let's give him a real chance to come back," said Councillor George P. McDonald, one of the leaders of the budget slashers.

SHIPBUILDERS PRAISED

Undersecretary of the Navy James Forrestal disclosed that the Bethlehem Steel Co.'s Fore River Shipyard had delivered 17 Naval vessels, including the Carrier Lexington, between Jan. 1 and Feb. 23, 1943.

"I thank you and all of your employees for an outstanding accomplishment," said Forrestal in a letter for Fore River General Manager William H. Collins.

ALL STARS CHOSEN

Three members of the champion Wollaston Hockey Club were named to the annual Quincy Hockey League all star team. Members of the team included:

Bob Howell, Wollaston HC, goal; Walter Kemp, Merrymount Crusaders, and Warren Chamberlain, Wollaston HC, defense; Red McClellan, Merrymount, center; Eddie Gallagher, Wollaston HC, and Eddie Pendergast, Wollaston Ramblers, wings.

QUINCY-ISMS

A delegation of Quincy Point residents protested to the Park Board an offer by the Quincy Dry Dock Co. to purchase for $12,000 the Ward 2 beach known as Point holes in order to enlarge repair facilities . . . Mrs. Roland Zottolli won the door prize (a pound of butter) at the Squantum Catholic Women's Club bridge and whist party at East Ledge . . . Joe Pioppi and his orchestra were playing for the weekly Old Timers Dance at the Wollaston Legion Hall on Beale St. . . . Linton Campbell, 10, of 21 Overlook Rd., Merrymount, was commended by Mayor Ross for rescuing his pal, Ernest Bizzozero Jr., 10, after he broke through the ice on Black's Creek . . . Southern Fried Chicken was 75 cents at the Brown Derby, 148 Water St., corner Franklin St., South Quincy . . . Mrs. Arthur I. Burgess was elected president of the Quincy Women's Club . . . Seaman 1/c Victor B. Viner, son of Mr. and Mrs. Victor Viner of 163 Whitwell St., Quincy Center, was in the South Pacific with the Navy's Construction Battalion (the Seabees) . . . Councillor at-large Eddie D. Carson, 51, who was first elected to that office in 1927, died at City Hospital . . . Warren Erickson was elected president of Walter Duncan's 4-H group in Wollaston . . . Victor Coffee was 37 cents a pound at Quincy Market, 18 Chestnut St. . . . Mrs. Matthew Kinniburgh was in charge of the all-day sewing session for the Red Cross at the Atlantic Memorial Congregational Church . . . "George Washington Slept Here," starring Jack Benny and Ann Sheridan, and "Time to Kill," with Lloyd Nolan, Heather Angel, Doris Merrick and Ralph Byrd, were playing at the Strand . . . Sugar stamp No. 11, good for three pounds of sugar, was due to expire March 15 . . . The Council's Finance Committee turned down a plea by Councillor Louis A. George for eight new police officers to "protect Quincy women from attack and to help solve the traffic problem in the Fore River Shipyard area" . . . A farewell party was held for Robert Stafford, 22, of 31 Arthur St., West Quincy, who was leaving for Army Air Corps duty in Atlantic City, N.J. . . . Public Works Commissioner James P. Donovan said the new Squantum fire station will be completed in five weeks "if everything goes well" . . . Mrs. Arthur I. Burgess was elected president of the Quincy Women's Club . . . Gov. Leverett Saltonstall accepted an invitation to attend the third annual reunion banquet of the Fore River Graduate Apprentice Association at the Masonic Temple . . . Jeanette Koe played the title role in the Community Players of Quincy production of "Bertha, the Beautiful Typewriter Girl" . . . Edith M. Faircloth of 38 Warwick St., Norfolk Downs, was sworn in as a member of the SPARS, the Coast Guard Women's Reserve.

Arts/Entertainment

Winners Announced

Art Association Exhibit Opens At Crane Library

The annual art exhibit of the Quincy Art Association opened Sunday with a silver tea in the art room of the Thomas Crane Public Library, Quincy Sq.

First prize was awarded to Gloria Worthington for her painting "Study in White". The painting was sold on the opening day of the exhibit.

Mrs. Olive Tompkins won second prize for her work "Flowers for the Bride". Third prize went to Al LeNormand for his watercolor of "Hoyt's Brook".

Honorable mentions were awarded to Mrs. Helen Shaw for "Billy's Little Blue Boy"; Mrs. Anet Paglierani for "Chatam Beach" and Margaret Clancy for "Bowl of Asters". The exhibit will continue throughout March.

Judges for the show were: Mrs. Jean Cain, owner of Bare Cove Gallery, Hingham, Dorothy Palmer, artist and owner of her own gallery at The Granery, Hingham and Frank McWade, well-known Weymouth muralist.

Other artists exhibiting their work are Helen Burgess, Kathleen Burgess, Robert Burgess, Carole Cahill, C. M. Deans, Joanne Dondero, John Dyke, Pearl Finn, Bea Hurley, Jane Madden, Cynthia McCloskey, Theresa O'Hare, Laura Olsen, Elsa Ross, Betty Sawyer, Frank Sergi, Catherine Smith, Edna Solander and Dorothy Wallace.

Hostesses and pourers at the tea were Marcia Oster, Mrs. Bea Hurley, Mrs. Betty Sawyer, Mrs. Anne Muir, Mrs. Edna Solander, Mrs. Mary Coyne and Jane Madden.

Quincy students serving were Miss Jackie Glendye, Miss Patti Morris, Miss Diane O'Handley and Dale Solander.

RINGING UP A SALE -- Rita Kelleher [left], senior vice president of the Bryan Post Auxiliary, and chairwoman of the flea market the group held Sunday to benefit the Muscular Dystrophy Association and the auxiliary's veterans hospital fund, is making a sale to fellow member Ruth Perry [right] chaplain and co-chairwoman of the event. Looking on are Florence Robbins, president of the auxiliary and Madeline Roberts, past president. Over $500 was raised. The event was sponsored by the Quincy-South Shore Jerry Lewis Telethon Committee.

[Quincy Sun Photo by Steve Grochowski]

Jack Connors To Appear With Chorale Group

Jack Connors of Quincy will appear with the Masterworks Chorale in a Handel Festival Wednesday, March 14 at 8 p.m. in the Sanders Theater, Cambridge.

The three-part concert series will include "The Passion According to St. John", "Israel in Egypt", and a chamber music recital by Mark Kroll, harpsichord, Carol Leiberman, baroque violin, Scott-Martin Kosofsky, recorded, and Carole Bogard, soprano.

Tables Still Available For Wollaston Post Flea Market

Tables are still available for the Wollaston Legion Post flea market to be held Saturday from 10 a.m. to 5 p.m. at the post home, 36 Weston Ave.

Proceeds from the table rentals will benefit the Post Scholarship Fund.

For more information, or to reserve a table, call 773-0416.

Sacred Heart Theatre To Present 'Showtime - Encore'

"Showtime-Encore", Sacred Heart Community Theatre's 10th annual spring show will be April 19, 20 and 21 at the high school auditorium in Weymouth Landing.

Quincy residents who will participate in the production are Leo and Francis Andronico, Marie Bernache, Robert Burns, Linda Frayling, and Nancy Lou Serwo.

The show will have four segments encompassing a taste of past shows: American, Broadway, Fantasy, and Romance.

Flower Show Trip Planned For Senior Citizens March 19

Quincy Council on Aging will sponsor a trip to the Spring Flower Show at Commonwealth Pier Exhibition Hall Boston, on March 19 for senior citizens.

Tickets are now available at the Council office, 1 Cliveden St., Quincy Center.

Transportation will be provided from several points within the city. Further information may be obtained by calling 773-1380, ext. 243 or 244.

DUTTON'S RESTAURANT

Featuring the Finest In New England Cooking

LUNCHEON
11 A.M. to 4 P.M.
DINNER
4 P.M. to 10 P.M.

ACCOMMODATIONS FOR
Bowling Banquets
Retirement Parties - Showers
Weddings & Anniversaries

Entertainment Nightly at the Fireside Lounge
FOR RESERVATIONS
Call: 471-1623, 471-5540

125 SEA ST. QUINCY 471-1623

DUTTON'S

Free Initialing
With Purchase Of
Luggage And
Leather Goods
JASON'S MUSIC AND LUGGAGE
1514 HANCOCK ST., QUINCY 773-2089

Let yourself go to Pizza Hut.

$2 off or $1 off or both
C-2
Save $2.00 on your favorite large pizza. Or save $1.00 on your favorite medium pizza. Or save on both! Thick 'n Chewy* pizza or Thin 'n Crispy* pizza. Just cut out this coupon and take it to a participating Pizza Hut* restaurant. Phone ahead... we'll have your order hot 'n ready for you!
Offer good on regular menu prices through March 18.
One coupon per customer per visit. At participating Pizza Hut* restaurants listed below.
Pizza Hut
627 WASHINGTON ST.,
ROUTE 3A
QUINCY 471-1710
QS
Cash Value 1/20 cent

Pizza Hut Loves Families

© 1977 Pizza Hut, Inc.

Order of Sons of Italy
120 Quarry Street, Quincy
LAS VEGAS NIGHT
FRIDAY, MAR. 9, 7 P.M.-MIDNIGHT
DONATION $1.00
For Entrance and Door Prize

Singing Waiters
Maxwell's Parrot
6-8 Maple St. Quincy Center

Monday Night - Nostalgia Night
Music from 50's & 60's by Singing Waiters
Tuesday Night - Italian Night
Italian Cuisine - Italian Music
Wednesday thru Sunday Night
Singing Waiters present a medley of Broadway Show Tunes and Popular Music
A different Sunday Dinner Special Every Week
Reservations 471-8266
479-9205

"ELEGANT INTERLUDE" INVITATIONS -- Members of the Quincy Historical Society's ball committee, from left, Marie F. Eaton, Mrs. John Kelley and Jean Collins address invitations for the society's first annual ball, "Elegant Interlude", to be held March 24.

Invitations Going Out For Historical Society Ball

Members of the ball committee of the Quincy Historical Society are busy addressing invitations for the society's first annual ball, "Elegant Interlude" to be held March 24.

The festivities will begin with cocktails from 6-7:30 p.m. at Adams Academy, followed by dinner and dancing from 8 p.m. to midnight at the Quincy Neighborhood Club.

A specially selected dinner will be served as violinists stroll among the guests.

For tickets, which should be reserved by March 19, call the Quincy Historical Society, 773-1144.

Historical Society Sponsoring Decorative Arts Lecture Series

The Quincy Historical Society is sponsoring a series of illustrated lectures on American Decorative Arts, 1607-1910 tracing the history and development of decorative and useful objects in American homes over the years.

Dean Roberts, a well-known writer and lecturer on history and antiques, will present the series for eight consecutive Tuesday evenings at 7:30 p.m.: March 20, 27, April 3, 10, 17, 24, May 1 and 8.

Register by March by mail to Quincy Historical Society, Adams Academy Building, 8 Adams St., Quincy 02169.

Cadette Girl Scouts Sponsoring Flea Market

Cadette Girl Scout Troops 176, 184 and 200 of Quincy will hold a flea market this Sunday 11 a.m. to 4 p.m. akt the Viking Club, 410 Quincy Ave., Braintree, to raise funds for a trip to Washington, D.C.

The flea market will feature crafts, rummage tables, foods and items of interest to children.

Heart Fund Theatre Party Raises Over $1,000

The 10th annual Heart Fund Theatre Party held Tuesday at the Strand Theatre has realized over $1000 to benefit Heart Education and Research.

Richard J. Koch, special events chairman of the program for the past 10 years, said that the final total has not been completed pending the returns from a number of committee members.

For the past nine years, a total of $13,000.00 has been realized from the yearly endeavor for the Quincy Heart Association's February Fund Drive to aid in the many activities sponsored to provide research and education in the area of the nation's largest cause of deaths, heart disease.

Those wishing to donate special gifts in memory of family or friends should make checks payable to the Quincy Heart Fund and send them to John J. McGue, Hancock Bank, North Quincy branch, 415 Hancock Street in North Quincy.

The February Heart Month house to house canvas was eliminated this year and envelopes mailed to the homes in Quincy.

Those who have not returned their Heart Fund envelopes are requested to do so.

The John J. Daniels Memorial Night was named in memory of the late Mr. Daniels who was co-founder of the Theatre Party event for the first five years and was personally responsible for raising several thousand dollars of the total funds received to date.

472-1424
STRAND
Quincy Sq.
Sun. thru Thurs. All Seats $1.25
HEAVEN CAN WAIT
7 - 9 P.M.

NOMINATED FOR 9 ACADEMY AWARDS

STAR LOUNGE
JOIN US IN
OUR DOWNSTAIRS LOUNGE FOR
Disco Dancing
EVERY WEDNESDAY NITE
WITH THE
MOBILE DEEJAY
LIVE ENTERTAINMENT
THURS. — SAT.
HAPPY HOUR Mon.-Fri. 4:00-7:00 P.M.
CHINA STAR
Luncheon Specials Mon. - Sat.
OPEN DAILY
105 SEA ST., QUINCY

Wollaston Music Center and Hobby Shop
27 BEALE STREET
WOLLASTON 773-5325
H.O. TRAIN Accessories
Drums - Guitars
Sheet Music
Records
Model Kits
Testors - Paints
Flying Rockets
School Supplies

Danny's
126 Quincy Avenue
QUINCY • 479-9365
WEEKLY DINNER SPECIALS

MONDAY Soup or Salad FRIED DOUBLE BREAST OF CHICKEN Potato or Vegetable $3.75
TUESDAY Soup or Salad BROILED N.Y. SIRLOIN STEAK WITH MUSHROOMS Potato or Vegetable $4.50
WEDNESDAY Soup or Salad VEAL CUTLET ALA PARMIGIANA WITH SPAGHETTI Potato or Vegetable $4.25
THURSDAY NEW ENGLAND BOILED DINNER (corned beef, boiled potato, sliced carrots, beets and cabbage) $3.95
FRIDAY Soup or Salad BAKED STUFFED HADDOCK WITH CREOLE OR NEWBURG SAUCE Potato or Vegetable $3.75
SATURDAY Soup or Salad N.Y. SIRLOIN STEAK & FRIED SHRIMP Potato or Vegetable $4.50

Rolls, coffee, pudding or jello included with all Dinner Specials.

FEATURING OUR NEW DINNER MENU
Open 24 hours - Mon. 5 A.M. to Sun. 2 P.M.
Take out orders available

What's On Ye??
ST. PATRICK'S DAY
Saturday, March 17th
St. Mary's - West Quincy

11:30 A.M. - CONCERT by Irish Harpist Elizabeth Huntley
SOLOISTS: Edwin Boland and Frances Andronico
12:10 P.M. - MASS
TO BE FOLLOWED BY A
HOOLEY in MULLARKEY HALL
Music by Mabel O'Biagini
Irish Bread - Coffee - Tea
A Bit of the Creature
ALL WELCOME

MASS FOR SUNDAY OBLIGATION at 4:10 P.M.
IN THE EVENING
BUFFET DINNER & DANCE
Earl Hannafin's Music
SOCIAL 6:30 - 7:30 P.M. DINNER: 7:30 P.M.
DANCING TIL 1:00 A.M.
Entertainment Featuring Russ Burgess and his Extra Sensory Perception
$7.50 per person - Tickets at the Rectory

Conservation Commission

The Quincy Conservation Commission was scheduled to meet Wednesday at 8:45 in the conference room at 100 Southern Artery, Merrymount.

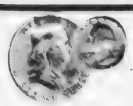

SILVER COINS WANTED

Scrap Silver & Gold - Call for quotes
Old Coins, Gold Coins
and Paper Money - Wanted
Full time coin dealer since 1941

COURT COIN CO.
1659 Hancock St.
Quincy - 471-1760

Joe and Louis, formerly of Braintree, are proud to announce the opening of their new salon

GRAND OPENING
Capelli 2000
Salon

501A WASHINGTON ST.
RTE. 3A - QUINCY POINT
POINT PLAZA - Corner of Rt. 3A & Southern Artery
Hours: Mon.-Fri. 9:00-7:30; Sat. 9:00-4:30
479-5871

171 On Honor Roll At Atlantic Junior

Atlantic Junior High School lists 171 students on the second-quarter honor roll. They are:

HIGH HONORS
Grade 8

Nancy J. Allen
Ann M. Borromeo
Michelle Burke
Joanne M. Connolly
Paula J. Fitzgerald
Linda A. Foley
Jennifer L. Gallagher
Andrea J. Gelsomini
Aleksandra J. Gizelis
Kathleen Keating
Ann M. Keenan
Cindi L. McTiernan
Donna M. Mooney
Joyce M. Noonan
Karen P. O'Reilly
Kelli Penniman
Christine E. Riley
Debra A. Salton
Scott C. Smith
Rachel M. Squires
Suzanne Starsiak

HONORS
Grade 8

Cheryl A. Adams
Ann M. Albanese
Jason R. Allen
Marsha J. Anderson
Dean A. Annis
Thomas J. Benson
Deborah E. Bleheen
Lucy E. Blight
Helena R. Bradley
Karen Bridges
Ellan M. Burke
Melissa J. Burns
Wendy M. Busquets
Nancy M. Callow
Mark V. Campbell
Martha M. Carroll
Theresa Christello
Janet M. Colclough
Christine M. Collins
Christine K. Comeau
Gerald V. Connolly
Jane M. Cordaro
Paul F. Coyman
Jennifer DeBenedetto
John J. DeForge
Edward L. Devlin
David DiCarlo
Daniel S. Dodd
Kathleen P. Doherty
Joseph Donovan
Robert P. Doyle
Paul W. Egan
James R. Fennell
Catherine M. Ferrara
Karen I. Flaherty
Sheila Flaherty
Lauren A. Foley
Douglas W. Gallagher
Laura J. Grande
Timothy F. Grant
John J. Grenier
John E. Hallahan
Debora A. Hawes
Barry J. Higgins
Eric P. Johnson
Diane M. Lally
Michelle A. Lemay
Robert M. Leonard
Kenneth P. Linchan
Olavo B. Macedo Jr.
Loraine Mackay
James McCarthy
Michele M. McCarthy
Lisa M. McCormick
John R. McDonough
Joan E. McGrath
M. Patricia McKinnon
Robyn L. McLean
Patricia E. Miceli
Marie Moschella
Richard T. Myatt
Nannette Naddaff
Regina M. Nagle
Martin J. Nazzaro
Jennifer A. Nogler
Patricia M. Norton
Paul T. Norton
Anne M. O'Malley
Edward M. O'Reilly
Debra A. Peterson
Eric J. Peterson
Sheila A. Quintiliani
Kathleen M. Reddington
Helen M. Reid
Monika Reilly
Cynthia E. Rogers
Ralph A. Santosuosso
Frank J. Scanlan
Ellen M. Shea
Mary J. Shionis
Annie M. Sullivan
Bonnie G. Thompson
Steven L. Varnado
Lisa M. Volpe
Kimberly A. Walsh
John E. Ward
Nancy G. Wildes
Helen Zavas
Mary W. Ziniti

HIGH HONORS
Grade 9

Amy C. Buckley
Martha M. Donaghue
Sally Griffin
Susan R. Hayes
Joyce A. Kearney
Kathleen Moriarty
Susan M. Quintiliani
Mark H. Rubin
Ann L. Sablock
Michelle S. Sa Itzman
Karyl M. Shurtluff
Maryellen Timmins

HONORS
Grade 9

Peter J. Aldrich
Laureen Barba
Gretchen K. Behm
David W. Black
Lauri J. Bortolotti
Cathleen Burke
Mary B. Carty
Paul W. Ciarfella
Gary F. Connolly
Lynn D. Crowley
Kimberly A. Curran
Elizabeth A. Daly
Diane M. Donohue
Deirdre M. Donovan
Jo Anne Doyle
Sheila M. Durkin
Helen C. Fitzgerald
Lynda J. Gillan
Anne J. Gorczyca
Susan M. Hardin
Steven R. Hawes
John J. Hidalgo
John Hogan
Erin M. Horrigan
Mary J. Jordan
Carol A. Koelsch
Katherine A. Lapsley
Suzanne M. Lemieux
Ron G. Levine
Karen J. Lindenfelzer
James E. Lineman
Maureen McAleney
Kathleen T. McCarthy
Mark G. McDonald
John P. Monahan
Elaine J. Neville
Linda M. Nolan
Cheryl A. Outerbridge
Richard A. Palma
Michael D. Panaro
Denise Picewick
Christine A. Pion
Janice J. Porter
Lorraine A. Quinn
Elva J. Reed
Patricia A. Scanlan
Constant Spiropoulos
Sue A. Sterin
Mark D. Tenney

Errors Delay Refunds!

Errors on your tax return can delay your refund. Double check everything before mailing.

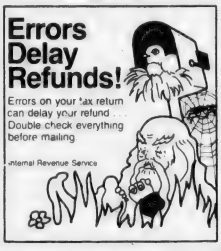

Internal Revenue Service

Mike's Corner

This is the 34th in a series of articles written.

By Representative
MICHAEL W. MORRISSEY

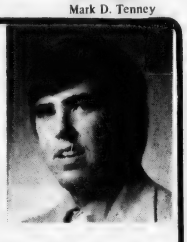

The House of Representatives recently voted to accept the Conference Committee Report to raise the drinking age to 20 as of April 1, 1979. I supported that measure. The bill, at this writing has two more steps to go before it reaches the Governor's desk which could be as soon as Wednesday or Thursday.

The Committee on Urban Affairs heard testimony on Monday on a piece of legislation I co-sponsored with the other Quincy officials that would prohibit the M.D.C. to build any treatment plant facility or sludge disposal facility in the city.

The Committee on Education, of which I am a member heard testimony on legislation which would modify or repeal fiscal autonomy for school committees.

The Committee on Counties held a hearing Wednesday on the Norfolk County Budget. I will try to keep you posted on this important issue in the future.

The Committee on Public Safety will be holding a public hearing on March 21 on legislation to set up an Automobile Inspection and Maintenance program. The federal Clean Air act of 1977 mandates we run tests on auto emissions or face the possibility of losing Federal Highway Funds.

I am currently holding office hours by appointment only, anytime. I can be reached by calling 328-0900 or 727-7035.

WEYMOUTH SAVINGS BANK

6-MONTH TERM CERTIFICATES
EFFECTIVE YIELD
10.30%

ANNUAL RATE
9.665%

Rates effective thru March 7
Continuously Compounded and Paid at Maturity
This rate may be withdrawn at any time.
Regulations require substantial penalties if withdrawn before maturity.

337-2700

WEYMOUTH SAVINGS BANK

47 Washington St.
Weymouth Landing

383 Bridge Street
No. Weymouth

295 Washington St.
Weymouth

"Just Over The Fore River Bridge"
The Only Bank You Will Ever Need

A Touch of Class
Claire Cooledge's

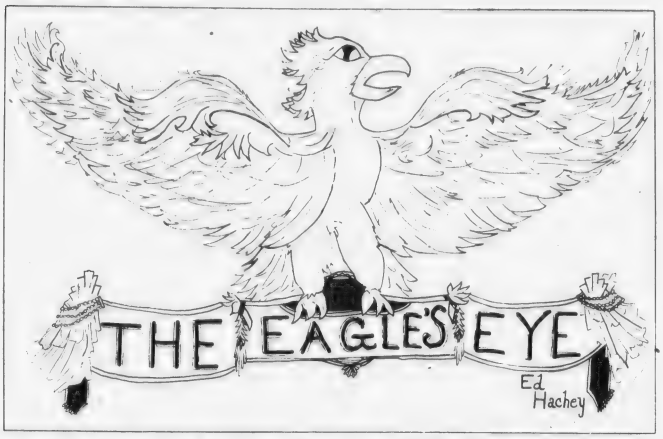

The Student Publication of Sterling Junior High School

PULL-OUT SECTION

$736,351 Savings In 7 Years

Sterling Leads Junior High Schools In Energy Conservation

By LINDA McCARTHY

Sterling's energy conservation program resulted in saving about $736,351 which means more than 2,300,000 gallons of fuel oil.

Sterling had the best conservation record.

We all worked very hard trying to save energy by doing such things as:

- Pulling down shades at the end of the day.
- Turning off lights when areas aren't in use.
- Lowering the thermostats.

Here is a chart of fuel consumption at Sterling Jr. High:

Average Consumption	Gallons	Degree Days	Gallons Per Degree day
1971 72 & 1972 73	63,157	5528	11.42
1973 & 1974	47,718	5410	8.82
1974 & 1975	48,355	5505	8.78
1975 & 1976	47,477	4897	9.69
1976 & 1977	56,738	5738	9.88
1977 & 1978	54,678	5636	9.70

"IT'S YOUR FLAG NOW" LAM TO -- A Vietnam Boat Refugee Lam To, right, is welcomed to Sterling and America by Pam Jacobs, left and Cheryl Nurmi.

Lam To New Student

Vietnam Boat Refugee Welcomed At Sterling

By CHERYL NURMI
KAREN PINEL

Lam To is a new ninth grade student at Sterling, who is from Saigon which is now called Ho Chi Minh City. He sneaked over to Malaysia by boat for 10 ozs. of gold, [approximately $2,500]. He went from Vietnam to Malaysia to Singapore to Japan to California, to New York and then he arrived here. He came with his brother, leaving his 4 sisters, mother and father behind in the Orient.

Lam's two sisters, mother and father are in Saigon. His other two sisters are in Malaysia. He and his brother live here sharing their chores. Lam does all the cooking. He loves ice cream and American junk food, although he cooks Chinese specialties.

Lam enjoys the American ways. His brother is going to school to get a job. He is studying very hard to learn English. He is very lonely because he is separated from his family.

Lam enjoys Sterling very much. He thinks the students are very nice.

Lam says school here is nicer than in Vietnam. In Vietnam they beat the students with sticks. The work here is a little easier than in Vietnam, but school here is not confusing and disruptive like in Vietnam.

We would like to welcome Lam to our school, and we hope he enjoys himself here. We would also like to wish him luck in his life and hope that he is soon reunited with his family.

Things Kids Do After School And On Weekends

By BRIAN HUCKINS

It seems that everyone thinks that all we kids do is hang around street corners and get in trouble. NOT SO. We at Sterling engage ourselves in a vast variety of activities after we leave Sterling.

Some kids play sports for their after school activity. Others go out and meet with their friends. Some kids go to the Y.M.C.A. or the Lincoln Hancock School. They swim, have gym, or talk with friends. Others go home to watch television or go to bed for a nap. Some kids go to dance. Then there are kids who go shopping. Kids also go to watch soccer, or basketball, or some other games, to root for their schools team. Some kids just go home and work on their hobbies. Many kids have jobs that they do after school and on weekends. Many teenagers are now jogging.

On weekends kids go to the movies, or to pizza places. Some bowl for teams. Others watch cartoons or sleep all day. Some ride mini-bikes or go to carnivals and to Quincy square. Some go away for the weekends.

So, as you can see, parents and teachers, we can show some responsibility for our time! Most of us are pretty good kids who enjoy doing worth-while things and having a good time.

Former Sterling Teacher Appointed Vice Principal

By JOHN GAUDIANO
JIM McSWEENEY and
LARRY NASSON

Mr. Smith, (the new Vice Principal), and a former Sterling teacher misses teaching English and the classroom interaction with students. However, he finds his new job interesting and challenging.

Before coming to Sterling he attended Atlantic Jr. High, North Quincy High, Ottawa University in Kansas, Boston State College and B.U.

He was also in Vietnam during the war and he taught English in Topeka Kansas.

He says he still has a sense of humor but the job of assistant principal requires a lot of seriousness.

After half a school year, Mr. Smith is still non-committal about what the best and the worst parts of his job are. We would like to thank Mr. Smith for letting us conduct this interview.

PULLING TOGETHER is the way the staff and students at Sterling manage to hold energy costs down. One of the better ways to conserve energy is by simply pulling down shades as Lynne Maze, left, and teacher Deborah DeCristofaro demonstrate here.

The Eagle's Eye, student publication of Sterling Junior High School, is a special issue of The Quincy Sun feature "Young Ideas".

EDITORIALS

Crisis Of The 70's

By LYNNE MAZE
Editor

Each decade seems to have its own major problem that affects the future somehow. The 30's had the depression, the 40's had World War II, the 50's had atomic bomb scares, and the 60's had the Vietnam War. Now we come to the 70's; the decade of the energy crisis.

Energy conservation is a term that junior high students understand well. Many newspapers, newscasts, and documentaries carry stories and segments on the topic.

Constantly, people used to just turn on lights for no reason. Today, however, people are becoming more aware of the shortage of energy, and are not using electricity unless there is a real need. School and office building employees are trying to make an effort to shut off lights, pull down shades, and turn down the heat.

Some people still don't get the hint that we have to start saving energy. They are the ones that are going to waste all the energy and ruin it for the rest of us who are conserving.

Another way people waste a lot of energy and fuel is with their cars. People could form car pools, ride bikes or ride on public transportation, like the MBTA. A lot of people don't pitch in and try to conserve. Planes are somewhat like cars. People take planes all over the world and that wastes a lot of fuel. I think people should only use planes going across the sea or if they're trying to get to a faraway place. I think it is a waste of fuel having planes fly to the next state. People could take trains or buses because they don't use up as much energy.

The purpose of this editorial is not to list ways of saving energy, but to show that we, as teenagers, care about the energy crisis, and want to conserve energy not only for our generation's use, but for the generations to come.

The Year 2525

By LARRY NASSON
Editor

Tis the year 2525 as my very great great grandchildren walk down Hancock Street, they adjust their gas masks which are now required because of the pollution from the energy plant.

Let me explain.

Some 525 years ago, in the year 2000, the whole world ran out of energy. Scientists had been warning the people of the world for many years that they were going to run out of energy. Finally they did. The only source of energy the scientists could come up with was wood.

All trees and bushes were cut down and burned. Then the energy created even with that could help only one-third of the world. Now all the forests are just empty barren fields.

Since energy sources are now so scarce all the fast food shops had to be shut down and every household was allowed to have only one electric light. These are only two of the grim results of no energy sources.

The ideas fantasized about in this editorial are not far from becoming reality. As a junior high student I hope the future is not as bleak as it now looks.

SUPEREAGLE

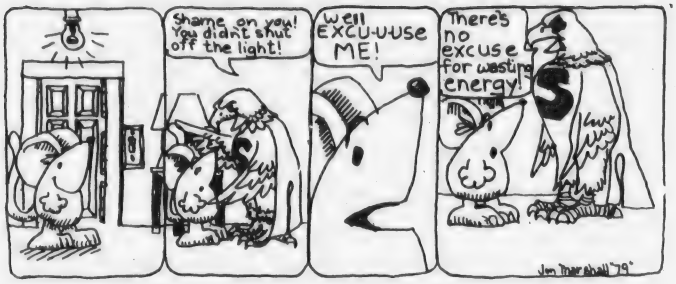

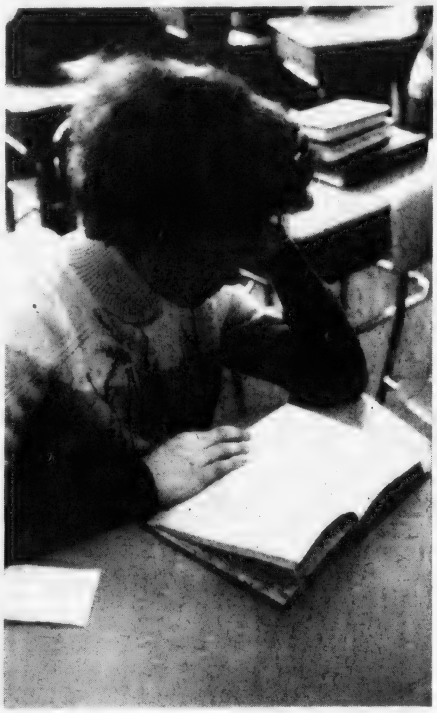

READING is as basic to Linda McCarthy's educational health as her sweater is to her physical well being.

Where Do You Come From?

By LARRY NASSON
JOHN GAUDIANO
JIM McSWEENEY

We recently surveyed 100 Sterling students to find out what corner of the world they or their ancestors came from. We found some very interesting facts.

Here are the results:

28%	Italian
27%	Irish
7%	Scottish
6%	French
4%	Polish
3%	Finnish
3%	English
3%	Swedish
2%	Portugese
2%	Indian
2%	Dutch
2%	Greek
1%	Danish
1%	Russian
1%	Albanian

Would you believe there is even one Martian?

Movie Survey Finds Pinnochio, Star Wars Tops

By PAUL PITCHER

Here at Sterling Jr. High we had a school wide survey. The subject was movies. Out of Rated G movies Pinnochio came in first with 152 points. The Small One came in second with 112 points. Out of movies rated P.G. Star-Wars came in first with 393 points and in second place was Grease with 362 points. In third place was California Suite with 274 points and in fourth place was Oliver's Story with 190 points. Out of R movies Saturday Night Fever was in first place with 279 points, in second was Magic with 240 points, and third was Moment By Moment with 166 points.

Basic Skills

By BARBARA DAVIS

In the outside world you hear people talking about basic values. But in school they're talking about basic skills, which are basically, reading, writing, and arithmetic.

A lot of people probably know that Quincy is wrapped up in basic skills. Many memory tricks were made up to remember correct spellings for certain words. One example of a memory trick is for the word arithmetic "A rat in Tom's house may eat Tom's ice cream. A (a) r (rat) i (in) t (Tom's) h (house) m (may) e (eat) t (Tom's) i (ice) c (cream). The reason some instructors teach this skill is to help students spell better.

Although English and arithmetic teachers try their hardest, the students don't always take advantage of the easy ways of learning. Even the media is trying to help. Many educational skits are performed on television. This is only one of many ways to improve the student's education.

Do you sometimes wonder why your math teacher takes out those 5x7 cards and keeps drilling those times tables? Also, those English teachers keep asking, "What's a noun? What is a verb?" What about those maps and locating states and countries? Doesn't it all seem endless? How many of your dreams are measured in metric units?

To sum it all up, Basic Skills are endless, I'm sure most students agree, let me tell you, I do!

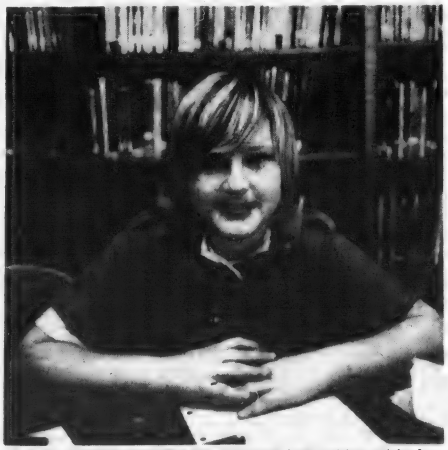

MEDIA CENTER MASTER Brian Huckins finds writing articles for "The Eagle's Eye" much easier with the resources of the school's media center at his fingertips.

Amo (I Love) Emo

By JOHN GAUDIANO
LARRY NASSON and
JIM McSWEEY

How many of you know "Emo"? The obvious reply is EVERYONE!

When some students were asked what do you think of "Emo"? they replied:
"I Love "Emo"
"That's my uncle"
"He's Italian"
"He's friendly and kind"
"Always whistling"
"Without him the building wouldn't be the same."
"Keeps the building clean"

For the information of the general public "Emo" is Emo Vanelli, a custodian at our school.

He's been at Sterling since 1962, almost 17 full years!

Not only do you see Emo, with mop in hand, cleaning, but also helping with discipline and security. His talents include singing. It is rumored he turned down the New York Met to come to Sterling.

Now for his personal life. He's been married for 37 years, to the same woman: WOW! When asked how many children do you have he said, "None of my own but 600 adopted Sterlingites."

Most importantly, when asked what he thought of Sterling, he said it was super. We think you're super too, Emo.

A Quincy Sun Special Section

the '79 BRIDES

Weddings– more romantic than ever

High fashion is chic and designs are pared sleek, still the 1979 bridal picture is strictly lavender and old lace. Tradition and romance are the two key words to today's weddings, with resultant beautiful memories for all.

Today's couples have taken a serious look at the rich, beautiful ideals of the marriage vows. They want their weddings to reflect both the joy and the solemnity that will constitute their union.

If wedding trends are turning back to the romantic formalities of yesteryear, the reason goes beyond mere nostalgia. Modern couples seem to have gained deep respect for the dignity of this traditional ceremony and wish to affirm the fact that a wedding is the symbol of a commitment to a lifetime of shared experiences.

The new bride is gloriously romantic, but far from coy and fragile. She is truly today's woman, with the confidence in herself and her decisions to cast off her tailored suit and stylish "togetherness" for a delightful detour into the world of opulent satins and gossamer chiffons, seed pearl embroidery and rich layers of lace.

Bridesmaids follow beautifully along this romantic trend, wearing some of the most picturesque, feminine and original creations ever shown. And, surprisingly, the return to the traditional in weddings has resulted in a fashion revolution for the bridal party.

Dresses for the bridesmaids are definitely losing that standard "wedding party" look in favor of rich designs in a wide variety of new colors and fabrics, dresses that any woman would love to wear to a party or dance—a tremendous new delight for all bridesmaids-to-be.

The undisputed star of the new wedding party, however, is the groom! With the return of a more traditional approach to wedding apparel, fashion designers have found a whole new way to channel their talents.

By updating the rich classics of yesterday with new fabrics, subtle new colors and rich new touches, men's formalwear has soared to the forefront of the fashion scene. "Here Comes the Bride" may still be the attention-getting theme, but

[Cont'd on Page 19]

GIFTS
the Bride & Groom will Cherish

Everything for the happy couple.

You may shop in the comfort of a living room atmosphere with the confidence that you are buying the best. A superb collection of gifts for your bridal party members. That special gift for you that will express his love for all time.

Diamonds— Watches— Crystal— China
Pewter— Gifts— Jewelry — Religious

Choose from 14 and 18 karat Gold Jewelry. We have the finest line of diamonds and precious gems.

DIAMONDS

"Quality At Low Prices"

Take the "T" to Washington St., cross over to 387, we are on the 7th floor

Le Colson Inc. Jewelers Angelo (Al) Coletti
PTL

387 Washington St., Boston Tel. 482-5601
across from Filenes, Suite 708-710

Master Charge, American Express
Visa
Convenient Layaway

[617] 472-0200 - 01
Chauffeur Driven

Abdon
Cadillac Limousine
Service

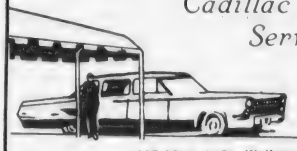

•Weddings
•VIP Service
•All Occasions

117-23 Beale St., Wollaston
[at the Mobile Service Station]

Soft glow of cultured pearls intensifies radiance of bride

Throughout the centuries, across the world, brides have traditionally been described as possessing a special glowing beauty, a radiance that is seen only on the face of a woman in love on her most romantic of days.

It's only natural that the gem traditionally worn by brides throughout the ages is a perfect reflection of this very special type of beauty.

The cultured pearl, nature's most magnificent gift from the sea, possesses a radiant lustre and subtle palette of demure hues which are the natural complement to a bride's unique beauty.

Today, with a return to the romantic and the traditional in wedding styles, cultured pearls are an even greater favorite of brides as an exquisite accessory.

The Cultured Pearl Association has some helpful guidelines for brides to use in selecting the styles of cultured pearl jewelry that will best complement their gowns—and their own radiance—on their wedding day.

The most important thing to consider when selecting a cultured pearl necklace is the neckline of the gown. High, round necklines can be adorned with either the popular multiple strand "dog collars" or the traditional single strand choker, a perennial favorite for its demure, classic look. The most formal look would be a matinee or opera length necklace falling softly over the bosom.

Deeper, scooped necklines suggest a variety of cultured pearl necklaces. The fashionable dog collar is equally appropriate, and a princess or matinee strand would be absolutely lovely. Most luxurious of all would be a bib of several strands of pearls falling from the base of the throat to the top of the gown's neckline.

High-standing collars on gowns call for a slightly longer strand of cultured pearls: matinee or opera length. For an especially romantic and striking effect, hang a brooch from the collar.

If your gown is heavily beaded you may still wear a cultured pearl necklace, but do not let it fall over the imitation beads of the gown, as the effect will be too heavy and detract from the richness of your necklace.

For final touches of radiance, wear a delicate pair of cultured pearl earrings or, if your sleeves permit, a simple single or double strand cultured pearl bracelet.

No matter what your final selection may be, you can be certain that your cultured pearls will be the perfect choice in jewelry for your wedding day, reflecting and intensifying the radiance of you, the glowing bride.

OUTSTANDING 9mm cultured pearl choker with 10mm mabe pearl earrings complement the beautiful bridal gown and headpiece.

We offer a complete line
of beautiful
Wedding Stationery
and
Matching Accessories
SOMETHING SPECIAL
538A ADAMS STREET
EAST MILTON
696-1888

Artistic Bridal Flowers
Fitted to the Bride's
Individual Taste and Budget

Quint's House Of Flowers
761 SOUTHERN ARTERY, QUINCY
Telephone 773-7620
Major Credit Cards Honored
"To Serve You Better"

the Original Joseph's Catering
Sheer Elegance

• RECEPTIONS WITH IMAGINATION
• WEDDING PACKAGES
• BANQUETS • SHOWERS
• PARTIES

YOUR HOST AND HOSTESS
Bill & Marie Calapa
19 TESLA ST.
MATTAPAN
298-8620

Happy Is The Bride
Who Saves At
Weymouth Savings

Free Checking Accounts
NOW Accounts
pay 5% Interest
Term Certificates
Store Your Valuables
in Our Safety Deposit Boxes

The Only Bank You Will Ever Need

Just over the
Fore River Bridge
383 Bridge Street
North Weymouth

WEYMOUTH
SAVINGS
BANK
Call 337-2700

47 Washington St.
Weymouth Landing
295 Washington St.
Weymouth

Call Us About Our Wedding Gift Checks

TAKE US
ON YOUR
HONEYMOON.....

Call
Insurance Center
Doran & Horrigan
19 Billings Rd. N. Quincy
328-0100
For All Your
Insurance Needs

Plan well in advance . . .

Key to successful wedding

The flowers will wilt, the cake will be eaten, but your wedding can live on forever in professional photographs of this important day — if you plan now.

In small or large towns, professional photographers suggest brides-to-be reserve their services at least six to eight weeks before the ceremony. And, if the wedding is being planned for one of the more popular bridal months — June, July, August or December — then it's wise to book your favorite photographer at the time you make arrangements for the church and reception hall.

Plan your style

When you make arrangements with your local photographer, discuss with him the type of photographic coverage you'd like for this day. If it's to be a formal ceremony and reception, you might like a mix of formal and informal photographs to reflect the mood.

For a casual service — even one outdoors — you may prefer a totally informal, candid photographic collection.

This is also the time to view different photographic styles. Your photographer will be able to show you other wedding portraits and candids he's made—candlelit mood images, silhouette views, even superimposed photos. Whatever you choose, you can be sure of a quality print on Kodak paper when the finished photographs are ready.

Selection appointment

After your honeymoon, make an appointment to select the pictures for your album and other uses. Your parents will appreciate an album of selected photographs. And you'll want enlargements to decorate your new home or the office.

Expect to allow from four to six weeks for the finished prints, possibly longer if you are having a custom-finished, framed enlargement prepared.

And ask about cards your photographer can make for you. They are one-sided cards with room under the printed message and alongside the photograph for you to write a special thank you for gifts.

A TENDER MOMENT worth preserving in a photographic portrait. Make arrangements early for a professional photographer to cover your wedding day.

Weddings More Romantic

[Cont'd from Page 17]

1979 weddings will definitely attract a great deal of admiration for the groom, as well.

Traditional weddings also bring out the best in their guests. While statistics state that cash is today's favorite wedding gift for young couples, bridal registries are once again *de rigueur*, and popular demand shows that newlyweds are definitely interested in a beautiful start to their life together with a host of beautiful gift selections.

Such items as sterling, fine china, crystal and linens are increasingly in demand as special gifts to go along with the more formal wedding.

Specialty appliances and elegant decorative pieces are also leading choices for the new couple.

Whether you choose to present the newlyweds with the practical or the precious, the point is to remember that traditional romance deserves the extra special personal thought that goes with a gift of love.

But whether you're a loving relative, an admiring guest, an especially lucky bridesmaid or usher, the dashing groom or the romantic bride, one thing is for certain: 1979 promises to be the best year ever to get wrapped up in the warm and wonderful festivities of the wedding.

Brides' Special

$1.00 OFF on any

HAIR SET or BLOW CUT

Barbara's Beauty Salon

1445 Hancock St., Quincy Call 472-3033

2nd floor, Suite 204 above Rite Aid Pharmacy

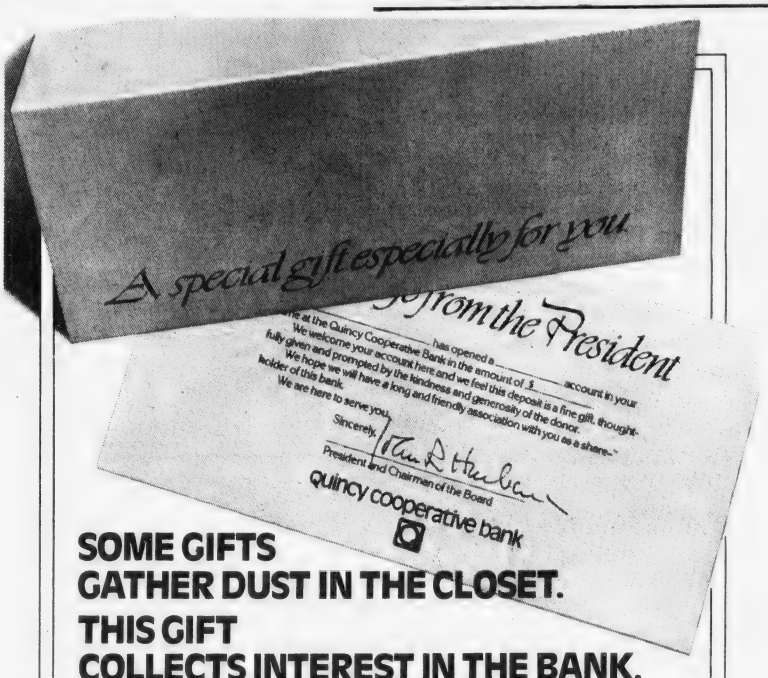

SOME GIFTS GATHER DUST IN THE CLOSET. THIS GIFT COLLECTS INTEREST IN THE BANK.

An account, any account, at Quincy Cooperative Bank, is the perfect way to say "Congratulations to the Bride and Groom. The happy couple can watch their gift grow with Interest. Or redeem it for cash at sometime, if needed, in the future.

And if recipients regularly add to their new Quincy Cooperative Account, they'll remember the gift from you for the rest of their lives.

Open, for example, a Regular Savings Account in any amount in the name of your favorite nephew or niece, and his bride or her groom.

And a Paid Up Share will receive a great reception as a wedding gift.

Other gift ideas are Quincy Cooperative Term Certificates, NOW Accounts, Paid Up Shares and U.S. Savings Bonds. All especially fine gifts for special occasions like anniversaries, birthdays, christenings, confirmations, bar mitzvahs, weddings and more.

So whatever the occasion, next time give someone special a special gift that will appreciate as well as be appreciated.

Quincy Cooperative will provide a handsome greeting card describing your gift - you can give it with your gift or we will mail it for you.

An Account in Quincy Cooperative Bank....

Josiah would have liked that.

quincy cooperative bank

Main Office: 1259 Hancock Street, Quincy, Massachusetts 02169 • (617) 479-6600
Branches: Braintree, 280 Grove Street; Cohasset, Route 3A; Hanover, Routes 53 & 139; Quincy, 1000 Southern Artery (limited services)

Save Gas and Money ... shop locally.

Music by Joey Val

Music for all occasions and all ages. Emcee, Vocals. Dance to the big band sound or your Disco favorites. Wedding specialists. Call now.

361-8190

Invitations of all kinds Printed

15% OFF

Specializing in Weddings and Anniversaries

BILLINGS CARD AND STATIONERY

50 Billings Rd.

328-7784

Decorate first home for easy care, maintenance

A bride's approach to decorating her first home or apartment may determine a future of easy-care living or long hours spent on home maintenance.

For the bride interested in spending more time with her husband and less time on housework, a practical decorating strategy will produce a home that is stylish and easy to care for.

Using both standard decorating ideas and her own personal style can result in practical solutions for an easy-care home.

For instance, in the kitchen, decorate for ease as well as style. Hang pots and cooking accessories within easy reach.

Turn the back of a kitchen door into storage space for cleaning supplies. Hang broom, carpet sweeper, mop and other cleaning supplies from brackets on the back of the door, or hang shelves for a convenient door-back pantry.

Decorate with low-maintenance materials, such as carpeting, to cut down on housework. With the abundance of durable fibers and colors available today, carpeting is versatile enough for a number of decorating applications.

Carpet-covered chairs, couches, tables, even walls are attractive and simple to maintain. A run with a carpet sweeper eliminates the conventional dusting and polishing that would otherwise be required.

Decorative baskets are creative organizers. A large trunk-like basket used as a coffee table serves as a storage bin for books or can hide the miscellany for a quick clean-up.

In the kitchen, baskets can be hung decoratively to hold recipes, napkins and placemats, and house plant equipment.

Desks can be tidied by using baskets as catch-alls for pens, paper, stamps and as files for correspondence.

A new bride can have more free time if she spends just a few hours making plans for a home that is stylish and easy to maintain.

The bride's obligations

- Wedding invitations and announcements.
- The wedding reception: rental fee for the hall, music, flowers, food, all beverages.
- Rental fee for the place of the ceremony.
- Bridal portrait and wedding photographs.
- The wedding cake.
- The wedding gown, headpiece and veil.
- Gifts for her attendants, but not their gowns.
- Flowers for her attendants.
- The groom's ring.
- Wedding present for the groom.

CARPET-COVERED FURNITURE is a creative solution for brides interested in decorating a first home or apartment inexpensively and for easy maintenance.

Hairplace One & Two
1 Maple St., Quincy Square
Corner Maple, Chestnut and Hancock Streets
Telephone 472-1060

Females
For the haircut or beauty services you've been looking for which include:
Haircutting Specialists
Perms for the Curly look or for Body
Facials - one hour of luxury $11.50
Facial Waxing • Manicures
Hair coloring experts
Ear Piercing $7.50

Males
For a haircut from Russell's Angels -- a cut you will remember.
BLOW CUT
Tuesday & Thursday Special [Reg. $10.] $7.50
Perms for hidden body or curls
Manicures
Facials - an hour of luxury $11.50
OPEN THURSDAY EVENINGS

Jhirmack HAIR CARE CENTER

Something Old
Something New
Something Borrowed
Something Blue
And The Flowers From The
WOLLASTON FLORISTS
472-2855
472-2996
671 Hancock St., Wollaston
WEDDING SPECIALISTS

Guide to tux wear

The tuxedos worn by the groom and other male members of the bridal party are as important as the gowns worn by the women.

There is a tremendously large selection of styles and colors available today, and all are designed to make the men look their very best on the important day.

- If at all possible, try the tuxedo on! Check the waist and trouser length, and make certain the trouser bottoms are properly turned under.
- Check to see that all the buttons are in place and that all closures and zippers are performing as they should.
- Check all accessories: shirt (with studs, cuff links and collar stays), tie, vest, cumberbund, etc.
- If you and your attendants have rented shoes, make sure one is for the left foot, the other for the right and that the color is correct.

For a beautiful beginning

250 DINETTES ON DISPLAY

Immediate Delivery Or Lay-A-Way For Your Lucky Day

COUPON BONUS
$50.00 BONUS COUPON FOR THE BRIDE ON ANY NEW PURCHASE OVER $35.
Expires March 31.

Daystrom
CHAIR FAIR
TWIN DINETTE SHOWROOMS
1627 HANCOCK ST., QUINCY 472-2300
RTE. 53 WEYMOUTH LANDING 337-4900
•LAMPS •SWAGS •BAR STOOLS •BARS• •COMPLETE DINETTE UPHOLSTERY

HIS & HERS Keepsake® Traditional Wedding Rings

Matching wedding bands for both of you, exquisitely mastercrafted in 14 karat yellow and white gold.

GEORGE Stone JEWELRY CO.
1470 HANCOCK ST., QUINCY
773-8769

Thorough beauty schedule for wedding loveliness

Your wedding... one of the most important events of your life. Of course, you want everything to be just perfect, especially the way you look and feel.

So that you can be your best through the weeks of preparation, on your special day and while honeymooning, here are some helpful suggestions.

Stay relaxed through hectic weeks of planning with deep breathing and exercise. Just 10 minutes of waist bends, toe-touching and sit-ups help release tension. Try them to a background of soothing music and see how relaxed you feel.

Keep a personal beauty checklist. Jot down beauty routines and items to buy for home use and honeymoon. Easy-to-use-and-carry products like light cold cream and moisturizer are ideal for busy women and traveling. For travel, include items for the climate you'll be in such as suntan lotions or ski goggles for protection.

Schedule a few minutes a week for special pampering. For a quick facial, remove makeup then slather a light whipped cold cream over face and neck to deep-down clean and smooth skin. Leave on 10 minutes, tissue off and rinse.

Experiment with makeup colors and looks well in advance of your wedding. And, try new haircuts and styles to find the one that's most flattering for you.

Manicure toes and fingernails the day before your wedding to avoid last minute tension. Early on your wedding day, tone, soften and invigorate your complexion. Apply chilled light moisturizer, then relax for 5 minutes.

At the same time refresh eyes by placing slices of cucumber over them. Tissue off moisturizer, then reapply lightly and you're ready to put on makeup.

Now, dip into your outfit and take a quick look in the mirror to admire the most beautiful bride of all.

EVERY BRIDE RADIATES BEAUTY on her wedding day. For an extra measure of loveliness, deep cleansing with a light cold cream and moisturizing for a sparkling, dewy complexion on that special day.

Hail wedded love, mysterious law, true source
Of human offspring, sole propriety,
In paradise of all things common else.
—John Milton

Photography
McIntire's *Studio*

For that once in a Lifetime event the finest of quality at prices you can afford.

1 Album with 20 - 8 x 10 color photographs
2 Mothers' Albums each with 12 4 x 5 color photographs
1 8 x 10 Color Photograph suitable for Framing
1 B/W Wedding announcement for newspaper

$149.95

McINTIRE'S STUDIO AVERAGES OVER 100 COLOR PROOFS TO SELECT FROM

Many Album styles available - Drop in and see

All McIntire's Wedding Packages offer
FREE ENGAGEMENT SITTINGS
GLOSSY FOR NEWSPAPER

679 Hancock St., Wollaston

Call 479-6888 Closed Mondays

The Key Role Of Best Man

One of the most important members of the wedding party is the best man. He is the person to whom everyone else will turn to make sure things are running smoothly. He has a myriad of duties on that most special of special days, all of which will take the burden off the bride and groom and their families.

Traditionally, his functions encompass:

• Keeping the wedding rings safe until the proper moment arrives and if there's a ringbearer making sure he follows his instructions properly;

• Helping the groom ready himself and accompanying him to the wedding, arriving at least a quarter of an hour in advance;

• Taking the luggage of both bride and groom and the groom's going-away clothing to the reception hall;

• Having the clergyman's or judge's fee ready on the wedding day, and presenting it at the appropriate time;

• Having marriage license on wedding day;

• Checking honeymoon arrangements and connections, and making sure groom has all necessary tickets and documents before the newlyweds set off together;

• Acting as toastmaster at the bridal table, and assisting the newly married couple to get away at the right time.

Why shop around for an auto loan when you can take advantage of us.

BayBank Norfolk County Trust Company has one of the most convenient and flexible automobile loans available. We offer Simple Interest, as well as Payment Holidays. What's more you can earn a Preferred Customer Rate by having your payments automatically deducted from your Norfolk checking account.

In addition, you can change your due date from month to month, which can help you manage your money more effectively. You'll also receive a monthly statement showing your current balance and the distribution of your previous payment.

So why wait any longer when you could be driving a new car now. Stop in at any one of BayBank Norfolk County Trust Company's thirty-three branches and take advantage of our convenient auto loan. Your application will be given our prompt attention.

BayBank
Norfolk Trust

Equal Opportunity Lender

Member F.D.I.C.

Care and safety tips for kitchen appliances

Chances are that once the flurry of wedding activities are over, you'll realize you are now the owner of a multitude of portable kitchen appliances.

These appliances will offer you many conveniences and save you valuable time and energy, if you use them safely and care for them properly.

To help keep your new kitchen appliances sparkling clean and in good working condition, follow these suggestions:

• A clean appliance will usually operate more efficiently than a dirty one; be sure to read the manufacturer's instructions for any special cleaning directions.

To quickly and effectively clean smudges, fingerprints and everyday dust and soil,

• Immediately repair or replace any frayed electrical cords, faulty plugs, or otherwise damaged equipment before using in electrical appliance.

To avoid receiving shocks from safe, well-kept electrical applicances, be sure to keep the floor and countertops around them dry.

Also, unplug any electrical appliance, such as steam irons and coffee percolators, before filling with water.

DELIGHTFULLY DEMURE and fresh as a spring day, this charming gown from Colombine of Paris features baby doll sleeves, a ruffled bodice and a wide-flowing skirt inset with lace and edged with a double flounce.

Colpitts Travel Center

HONEYMOON SPECIALISTS

BERMUDA

Cruises from New York
Flight Cruises from Florida

Let us make the arrangements by train, plane, bus or car

COLPITTS TRAVEL CENTER
1550 HANCOCK ST., QUINCY
TEL: 472-0051

Hours: Mon. - Fri. A.M. - 5:30 P.M. Thurs. 'til 6:30, Sat. 10 - 3.

Follow In A Queen's Footsteps With Platinum Ring

The first bride to succumb to the allure of a platinum set engagement ring was Queen Alexandria of England. It was her love of fine jewelry that prompted her to command that even the crown jewels be set in platinum.

While today's bride may not have an assortment of gems to be concerned about, she should opt for the very finest of jewelry metals when choosing her diamond engagement ring or wedding band.

Platinum's silvery white color complements diamonds perfectly and never sheds, any unwanted lights on the stone that you're so proudly showing to friends.

Whether your taste demands modern or a traditional style, rings made of platinum will wear longer, never discolor the skin and most importantly hold a diamond with greater security than any other metal.

Because platinum prongs and settings hold your stone so well, there's rarely a worry regarding the loss of a diamond or the fine points of a marquise, pear, square or baguette diamond becoming chipped or broken.

Wedding Cakes
made to order only
DiMarino Bakery, Inc.
372 Washington St
Braintree, Mass. 02184
843-5363
Visit our New Store

The Golden Needle
Cynthia Angellis

Custom Tailoring - Dressmaking
Gown alterations for the Bride - Bridesmaids - Mother-of-the-Bride
411 Washington St., Braintree
843-1882

barry's deli
21 Beale Street - Wollaston
471-6899
Delicious Party Platters
And Homemade Salads
to make your shower, rehearsal or reception
ALL FUN and NO WORK
"The Party Platter Professionals"

FOR YOUR WEDDING FLOWERS

Floral Arrangements to meet your every wish and desire

NORFOLK FLOWER SHOP
49 Beale St., Wollaston
472-8888 472-7100

Locally owned and operated.

Bernie's Modern FORMAL SHOP

FORMAL WEAR
RENTAL SERVICE
RENT AN ADVENTURE

- ONE OF THE LARGEST AND NEWEST SELECTIONS IN TUXEDO RENTALS
- COLOR COORDINATION BY EXPERTS
- COMPLETE STOCK ON PREMISES
- REDUCED RATES for WEDDING PARTIES & PROMS

3 CONVENIENT LOCATIONS

QUINCY
773-7213
1586 Hancock St.
QUINCY

479-7400
445 Willard St.
QUINCY

BROCKTON
588-7613
810 Belmont St. (Rt. 123)
BROCKTON

Last-minute tips for groom

The morning of the wedding, the groom is apt to be a bit nervous.

• Line up clean underwear, and appropriate socks beforehand.

• Make sure shoes are ready and, remember, clean handkerchiefs are a must at all but the dullest weddings.

• If garments are on wire hangers or in a box, put them on wooden hangers which will help hold their shape best.

• Arrange with the best man to have wallet and bulky pocket items tucked safely away out of sight. Nothing is worse than keys jingling at the altar or a pack of cigarettes ruining the line of the jacket.

For Home Delivery
Call 471-3100
The Quincy Sun

The bride's calendar

A formal wedding takes a good deal of planning, and you should allow at least six months to take care of all details with ease and comfort.

Six months before, sit down with your parents and decide on your wedding budget and on the sort of wedding you want.

This decided, choose the places where wedding and reception will be held, find out how many guests can be accommodated at each place and make reservations.

Plan reception and begin considering menu. Choose wedding colors and go shopping for your wedding gown and accessories.

With your fiancée, go to see the person who will be officiating at the ceremony.

Select your attendants.

Begin planning your new home. Choose and register china and silver patterns.

Plan for your honeymoon; consult a travel agent and send for a variety of brochures.

Three months before your wedding, your guest list should be complete.

You should, at this point, begin shopping for your trousseau, select and order attendants' dresses, select a portrait photographer and order invitations and announcements at least four weeks before you want to begin addressing them, to allow sufficient time for engraving.

Make honeymoon reservations.

Plan details of ceremony and reception with caterer, florist, etc.

One month in advance, mail invitations; order flowers; choose gifts for groom and attendants; order groom's ring; have final fitting for wedding gown and headpiece; have portrait taken; arrange for newspaper announcements.

Two weeks before, go for marriage license with your fiancee; send announcements to newspapers; complete honeymoon arrangements.

One week before, take care of last minute details.

Begin moving possessions to your new home.

Estimate number of reception guests and send tabulation to caterer.

Finish writing your announcements to be mailed on your wedding day.

Arrange rehearsal date and notify members of bridal party of time and place.

Family Meeting Initiated By Groom's Family

The first contact between the bride's and groom's families should be initiated by the groom's parents. This can be done by a simple telephone call or letter extending an invitation to dinner at home or in a restaurant.

The bride and groom may wish to attend, if only to perform the necessary introductions.

Should the groom's family not make the initial overture, it is perfectly proper for the bride's parents to do so.

Anniversary traditions

Those who are looking ahead eagerly to the years to come are always curious to know which anniversary is symbolized by what.

Those who are faced with the question of what to give a couple celebrating an anniversary frequently find that a consulting list of traditional anniversary presents is an excellent way of deciding upon a gift that is both practical and beautiful.

In any case, to satisfy the curious and to assist the befuddled, the following outlines the major anniversaries and the presents that symbolize them:

First — Paper
Second — Cotton
Third — Leather
Fourth — Linen
Fifth — Wood
Sixth — Iron
Seventh — Copper
Eighth — Bronze
Ninth — China or pottery
Tenth — Tin or aluminum
Eleventh — Steel
Twelfth — Silk
Thirteenth — Lace
Fourteenth — Ivory
Fifteenth — Crystal
Twentieth — China
Twenty-fifth — Silver
Fiftieth — Gold

My heart is like a singing bird
Whose nest is in a watered shoot;
My heart is like an apple-tree
Whose boughs are bent with thickset fruit;
My heart is like a rainbow shell
That paddles in a halcyon sea;
My heart is gladder than all these
Because my love is come to me.

—Christina Rossetti

Easy care hairstyle for bride-to-be

Wedding "belles" need to look their photo album best from head to toe during that stately walk down the aisle.

According to beauty experts at Helene Curtis, picture-perfect looks are easy, if you top off a trousseau with professionally-styled tresses.

A hairdresser can make the best of any hair type, length and style... or suggest a brand new look to highlight a bride's best facial features.

Busy brides-to-be will appreciate an easy-care, go-everywhere perm that keeps its shapely good looks through wedding showers, on the way to the altar, and long after the honeymoon. You'll get a grand reception from husband, friends and mother-in-law alike with soft curls that always stay in place.

A perm can usher in a new lifestyle, too. A woman on the go from the office to a new home can save precious minutes with a wash 'n wear perm that needs next-to-no upkeep.

Plan ahead for beautiful hair. A month before the Big Day, make an appointment for a "cut and perm." (You'll feel more comfortable with a style if you've had time to get used to it.) While you're there, schedule a refresher trim just before the wedding.

"Trousseau tressing" with a professional perm is a terrific pre-wedding treat that will add a just-coiffed, fresh-as-flowers look to head a bride down the aisle in style.

say I love you beautifully

With your gift of a Lane Love Chest.

A Lane Love Chest from Kincaide's says "I Love You" as no other gift can do. Choose from over 60 styles at Quincy's Exclusive Franchise Dealer. You will receive a written guarantee of service and price and a certificate with which your total purchase price can be refunded.

Starting At. . . $99

In stock for immediate delivery or lay-away free for up to one full year.

Lane Love Chest

Kincaide's Furniture
QUINCY'S LUXURY LIVING CENTER

UNDER 21 CREDIT ACCOUNTS CORDIALLY INVITED

1609 HANCOCK STREET
QUINCY • TELEPHONE: 773-2345
"Under 21" Credit Accounts Cordially Invited

SONORA™ Samsonite
Save 20-30%

Featuring Cartwheels®

Viva Sonora! Samsonite's stylish, softside luggage. Ideal for traveling. This sale includes Sonora Cartwheels - featuring easy rolling wheels and a pull strap - Samsonite's own answer to luggage mibility. Choose from a variety of carefree colors and styles.

	Reg.	Sale	Save
TRAVEL PACE	$ 45	$ 32	$ 13
CARRY-ON	58	46	12
24" TRAVELLER	65	49	16
26" CARTWHEEL	85	64	21
29" CARTWHEEL	100	75	25
40" GARMENT BAG	64	49	15
50" GARMENT BAG	64	49	15
TOTE	42	29	13

MasterCharge
VISA
VISA

JASON'S
LUGGAGE & MUSIC SHOP

1514 Hancock St.,
Quincy, Mass.
Phone 773-2089
HOURS:
Mon. - Fri. 9 - 9
Sat. 9 - 5:30

Why brides say 'I do' with a diamond

To some people the diamond means baseball. To those born in April the diamond is their birthstone.

But to young couples in love the diamond is the universal symbol of engagement.

Though many time-honored traditions have toppled, the tradition of the diamond engagement ring is stronger than ever—75 percent of first time brides received a diamond engagement ring in 1977.

Invincible symbol

The diamond is the accepted symbol of the engagement promise, representing to young people everywhere the individual expression of their love.

It all began with Mary of Burgundy. She was the first lucky girl to receive a diamond ring for her engagement to Maximillian of Austria, on August 17, 1477.

The diamond has been considered one of the most precious of all materials, almost since the dawn of history. The diamond, the hardest substance known to man, literally endures forever. Once cut and polished, it never loses its beautiful brilliance. The very word diamond comes from the Greek word "Adamas" meaning invincible.

Every stone unique

No two diamonds in the world are the same. Each diamond has a personality of its own. Think of a diamond as Nature "doing her own thing."

The major consideration in choosing an engagement ring is, of course, its cost. Today, a good-quality half-carat engagement ring can cost from $600 up.

Value factors

It is important to know what factors affect the price of a ring. One, naturally, is the size and quality of the diamond.

Another is the amount of gold or platinum in the design.

Because although diamonds, like everything, have increased in price, gold has gone up too. This means that a wide ring will cost more than a narrow ring with the same size diamond.

Putting it another way, for the same price you can get a bigger or better quality diamond if it's set in a narrow band rather than in a wide one.

And it's the diamond, not its setting, that is going to last for a lifetime and beyond. Many diamond engagement rings have been handed down from generation to generation.

What about shape?

The shape of the diamond is also a factor in its cost. In general, the round or brilliant cut is less expensive than the so-called "fancy" shapes, i.e. the marquise, the pear and the emerald cut. The reason is simply that more rough diamonds are found in nature that lend themselves to the brilliant cut.

The oval is an adaption of the round or brilliant cut and appears larger than a brilliant of the same carat weight.

The marquise cut is the name given to the diamond shape that is long and pointed at both ends. This word is a French one in the feminine form and is pronounced mar-KEYS.

The marquise is rather an expensive diamond to cut because some of the rough stone must be ground away in forming the two pointed ends.

It is a very feminine and graceful shape, and has been growing in popularity as an engagement ring choice in recent years. It has a great deal of fire and sparkle like the brilliant.

Brilliant cuts

The pear shape is the English name for the French "pendeloque" which is related to our word pendant. The cut is a variation on the brilliant cut, with one wide end curving smoothly to a point. The point of the pear is always worn toward the fingernail.

The emerald cut—a straight-sided oblong—goes back centuries to the old table-cut method of fashioning gem stones, particularly emeralds. But the emerald cut diamond is the most recently developed of all the popular diamond shapes.

A diamond is forever

Because of its clean, modern look, the emerald cut diamond is most often set in platinum, usually with two baguette side stones. (Baguettes, by the way, are thin and rectangular, somewhat like the emerald cut, but with fewer facets.)

As with anything else, the shape of a diamond is a matter of individual taste—one is not preferable to another, they are all works of art.

But whatever the size and shape of a diamond, one thing is sure—a diamond is truly forever.

HER HAND FOR DIAMONDS—If you're planning to get engaged in the near future, you should consider the shape of the diamond, and the shape of her hand. They should complement one another. The five most popular diamond shapes are: the oval cut (shown on hand) which seems larger than others of the same weight; the emerald cut which can be rectangular or square in outline; the round or brilliant cut; the marquise is long with points at both ends; or the pear shape which is wide at one end and tapers to a point at the other.

Take a deep breath and smile!

The ceremony is rapidly approaching and you, the groom, are naturally getting gradually more nervous.

Mr. Robert C. Rudofker, President of After Six Formals, makes these suggestions for getting through the day calmly.

- Take everything one moment at a time.
- Make sure boutonniere is on.
- Remove hands from pockets.
- Take a few deep breaths to relax.
- Smile and take that first great step to the altar.
- When it's all over, remember to kiss the bride.

Whitey's BAKERY

Your Wedding Will Be Better With A Cake From Whitey's.

BIRTHDAY-WEDDING-SHOWER & ANNIVERSARY CAKES

Featuring: FROZEN DESSERTS, ICE CREAM ROLLS, ICE CREAM CAKES & TARTS

27 Washington St., Weymouth Landing

337-1471 OPEN DAILY 6:30 A.M.-6 P.M. SUNDAY 7 A.M.-2 P.M.

Cain's Flower Shop

Weddings Our Specialty

Come in for a FREE Booklet "Romantic Flowers for Your Wedding"

AS ADVERTISED IN BRIDE'S MAGAZINE

Call "Nancy" for your Wedding Consultation Appointment

45 Hancock St. So. Braintree 843-4610 767-1365

Mon. - Sat. 8:30 - 5:00

The Bride's Choice

a "Miller" Collection

an exceptionally beautiful selection of quality photographs artistically created to preserve forever The precious moments of your happiness

Miller Bridal Portrait
Mrs. Walter Monahan
The former Cathleen Carnes

Call today to see what is new in wedding formal and candid photography

Miller Studio

South Shore's Foremost Photographers
33 Chestnut St.
Quincy
472-2330

Watch for our grand opening at 17 Foster St., Quincy

That's Italian

63 Franklin St., Quincy

When only the best will do call Mike at 471-9851

for your all occasion platters

Subs & Sandwiches built to order

Come in and let us build you one Every Sandwich Freshly cut when you order

471-9851

STERLING SPORTS

Dear Old Sterling School Days

By KAREN PINEL and JUNE CANWELL

What will Sterling Jr. High School be like in the year 2525? This is a question asked by few and wondered about by many.

There are some students who like going to the school and doing all the work there but others would rather stay at home and go to school through television.

When I say television I mean electronic television (often known as teacher vision). Teacher vision is a computer used for teaching. Every morning, at a certain time, all of the kids turn on their teacher visions and begin their lessons. To do this they push a button and their teacher appears on the screen. She presents the lesson and sends the homework through a slot. This would be due the next morning.

As the students progress in their work the teacher vision must be reprogrammed so that student and computer can work on the same basis.

A lot of kids will still need a lot of structure. These students will have to come to school. The ones who are too lazy to walk won't have to move their little legs. There will be conveyor belts, that is, moving sidewalks. These sidewalks will be enclosed with heat for the winter and air conditioning for the summer. There will still be some stationary concrete areas for people who like to walk or jog.

When the students arrive at school, they will get on the escalators and go to their classrooms and lockers. At nine o'clock the teacher vision sets will be turned on.

All the classrooms will have computers for the kids to use. The cafeterias will be automats, everyone can choose what they want from a machine.

The days will end at 1:00 so students can pursue leisure time activities.

Of course no one is sure that the schools will be like this in the year 2525. By then everyone may even have a clone who would go to school for him or her while the student could stay at home and sleep. I guess no one will know until the year 2525.

What Makes A Basketball Coach Tick?

Today we talked with Mr. Meehan, the coach of the Girls Basketball Team. He lives in Avon. He has been teaching at Sterling for 11 years, and has been the coach of the basketball team for two years.

As the Basketball Coach, he is always teaching the girls something new. The team did great in the regular season. They were undefeated and are city champs.

This year's girls basketball team was undefeated and their star players were: Nancy MacDonald, Eileen Morrison, Kathy Duggan, Maureen Flaherty, Janice Burke and Diane Coska.

Congratulations to Mr. Meehan and the girls basketball team for a great season.

Sterling Wrestlers Showed Them The Light(s)

By JIM MCSWEENEY, LARRY NASSON

Sterling's wrestling team "really had a hold on" things this year, finishing with a 6-2 record under Coach Sullivan. Their only losses fell to the hands of undefeated Broadmeadows.

The team "really pinned things down", in the city meet when they won three gold medals which was more than any other school. The winners were John Kozlowski at 108, Joe Bush at 125, and Mark Picot at 155. The team also had three silver and one bronze medals. The silvers were won by Joe Madden at 80, Mario Venturelli at 100, and Steven Ricci at 135. The bronze was won by Glen Oriola at 116.

Mr. Sullivan was happy about the performance of this year's team. He looks forward to next year, and he thinks that it will be a close race between Sterling, Broadmeadows, and Central. Mr. Sullivan was happy about the team spirit at practice and the help he got in practice from Mario Venturelli, John Kozlowski (this year's co-captain), Glen Oriola (this year's captain) and Joe Madden. Mr. Sullivan said he would like to start the boys earlier and put more moves in and work a little harder at practice next year. Mr. Sullivan would like you to know that they will be serving baked pterodactyls after practice during the 1979-80 season.

Better performance will result next season if this year's seventh graders get some motivation says Mr. Sullivan. Dave Coulter, Greg Rennie, and John Cacciatore look promising if they work hard and don't sit around eating twinkies and watching the Flintstones. Mr. Sullivan's plan for next year is to improve their record and win the city championship.

Congratulations to this year's team who showed many schools "the lights".

John Kozlowski, Glen Oriola, Joe Madden, Mario Venturelli, Mark Picot, Joe Bush, Steven Ricci, Jim McSweeney, Mike Chiocchio (who broke his foot in the first meet) Fran Gaudiano, Dave Coulter, Greg Rennie, Paul Rennie, John Cacciatore, Scott McCarthy, Mike McGrath, and Mike Nourse.

Dear Gabby

By CHERYL NURMI and LYNN MAZE

Dear Gabby,

For nine months, this boy that I met in school has been calling me. Our relationship is growing strong. Recently he started going out with another girl. He continues to call me. I really have strong feelings for him. He claims to have the same feelings for me, but he will not break up with the new girl. I feel cheated and left out. Please give me some advice.

Signed
Lost and All Alone

Dear Lost,,

I think that you should talk to him about your problem. If he continues to go out with this new girl, try not to let it bother you. He may not be the right boy for you. Don't stay home on Friday nights just because of him. Go out and enjoy.

Sure hope it works out for the best! Gabby

Dear Gabby,

I like this boy a lot, but he goes to a different school. I only see him about three times a year. When I do see him, he plays it cool. How can I get him to notice me? Don't say I should forget about him, because I can't, I love him!

Please help me!

Signed
Troubled

Dear Troubled,

When you see him, don't just sit there going crazy, talk to him. Boys are shy and they need to know that you noticed them first. So, the next time that you see him, "Say hi!"

Good Luck!
Gabby

Dear Gabby,

I have this teacher and everybody hates him but I don't and I think I'm the only one. What do you think I should do?

Signed Ha Ha

Dear Ha Ha,

If I were you, I wouldn't let it bother me because your opinion is the only one that counts.

Gabby

Sterling Girls Still Undefeated

By STEVE ALUISY WILLIAM HARRIS

Sterling Junior High was packed with spectators from the school for the traditional faculty vs. girls varsity basketball game.

The girls edged the faculty 37-34 in a vicious battle! They increased their record to 13-0 for the season. The pre-game strategy for the faculty was a long pep talk conducted by Mr. Fearless, Steve Fisherman, a social studies teacher.

The game started with tremendous intensity on and off the court. The first half was equally played and ended up at half time 16-16.

When the second half was ready to start both the players and the crowd knew it was going to be a fabulous half. The teachers came out with low percentage shots and shocked everyone. The girls played conservatively in the 3rd but rallied in the 4th with 10 straight points. With 30 seconds left on the clock, the girls up by 3, the crowd on their toes, the faculty brought the ball up and their offence just shut down. The faculty panicked and the Sterling Girls Varsity basketball team became victorious 37-34.

BACKING EACH OTHER UP in their work on the Sterling newsletter are Debbie Gustin, left, and Mary Ann Kelleher.

Sterling's Cafeteria

By MARYANN KELLIHER and DEBBIE GUSTIN

Sterling's cafeteria is very organized. We will take you through an ordinary lunch at Sterling's cafeteria. First, before lunch students go to the lavatory. This is the only time you can go to the bathroom during lunch. We have three lunch periods; first at 11:15 the seventh grade eats lunch, at 11:35 eighth grade, and last, at 12:05, the ninth grade.

We have students helping out in everyway. Some students help the lunch matrons prepare and serve the lunches. Although some students are paid for working the cafeteria, all students at Sterling must help to take care of the room.

From each homeroom there is a table captain. There is a rotating schedule. They clean the table where their homeroom sits. When they enter the cafeteria for lunch they have to report to Mr. Smith, the vice principal, so he knows they are there to clean the tables.

The lunch lines are organized. Everyone files in a single line until they come to the food counter. The lunch trays are already prepared for you to take. After you get your lunch you pay the lady at the end of the counter. You have to have exact change or else you can't buy lunch. You must have your money changed in the morning before school. We also have a line to buy milk, ice cream and sometimes cookies.

After everyone is done eating Mr. Smith blows a whistle and says, "Table captains get to work; the rest of you outside." The table captains clear off their tables and Mr. Smith checks them, then the captains go outside.

The bell rings and everyone comes in from outside and gets back to work. Do you believe this all happens in 25 minutes!

What To Do To Prepare For The Blizzard Of '79

By NANCY D'OLIMPIO

Make sure you have enough wood for the fire place.

If you live on a hill, that's tough for you, you would have to get sand from where the sand barrel is to get car going without it slipping around from side to side.

One of the most important things to do is to turn your water on a little bit so your pipes won't freeze; if they do well then you're in trouble.

You should have plenty of supplies of food on hand.

Sometimes when snow falls lightly you believe that it will stay that way. The blizzard of "78" started out that way but, well, you know how that ended!

You should dress with layers of clothes and have boots with woolen socks.

If you are going to the store you should bring a sled with a box or anything tied on to groceries to bring home.

If the sidewalks are full of snow and you can't walk there walk away from traffic.

If a car slides you should jump a nearby snowbank.

The Sterling Gourmet

By PAM JACOBS and LINDA BUCCHERI

Did you know that Sterlingites have unusual appetites? Here are some of their favorite food combinations. Did you ever try eating:

1. Peanut butter, onion, and pickle salami rolls?
2. French fries dipped in vinegar?
3. A half cooked egg on a piece of bread with ketchup and mayonaise?
4. Pickle and potato chip sandwiches?
5. Peanut butter and sliced cucumber and tomatoes with grated cheese?
6. Peanut butter and Jelly sandwich dipped in milk?
7. Coffee with crushed crackers mixed with it?
8. Potato chips with vanilla ice cream on them?
9. Potato chips between two pieces of white bread with bologna and peanut butter?
10. Apple sauce and mashed potato's mixed together?

Now that you've read them, what do you think? Try them with a cool refreshing drink.

Coming next issue: "Favorite Recipes" Look for us again! Pam Jacobs and Linda Buccheri 9th grade.

Take Me Out To The Ball Game

By CHRIS CONSTAS

The saying goes, "If you want something, you have to pay for it." This is also true in sports. People want good players for their favorite team, then complain when the players get a lot of money. Sports players should be paid plenty.

Players don't play long. After retirement they have their whole lives ahead of them. They need extra money to live on.

Also, while they are playing they never know when they might be traded. They're taking chances of getting hurt, too.

They remain for years in the Farm League. Some never even get to the majors.

Would you take these chances without high pay? I doubt it. That's why sports players should be paid plenty.

PRO AND CON -- Sports writers Chris Constas, left and Paul Gray verbally debate the pros and cons of their separate stories on the issue of high pay for sports players while teacher Denise Dalton mediates.

'I've Been Taken' ...Out To The Ball Game

By PAUL GRAY

Whatever happened to the good old days when sports players enjoyed the game and could have cared less about money? It is the feeling of this sports fan that players shouldn't get so much money.

There are many reasons why I feel sports players are overpaid.

They play only eight or nine months of the year and in that time they make more money than most people do in two years. By the time they finish their careers they have so much money that they don't have to work again.

I have even heard it said that some ball players have had candy bars named for them.

As the salary of a sports figure increases, so does the price of entry into a sports arena. Refreshment prices increase also. Even so, what can we do about it. I know I'm still saving my pennies for opening day, at Fenway Park.

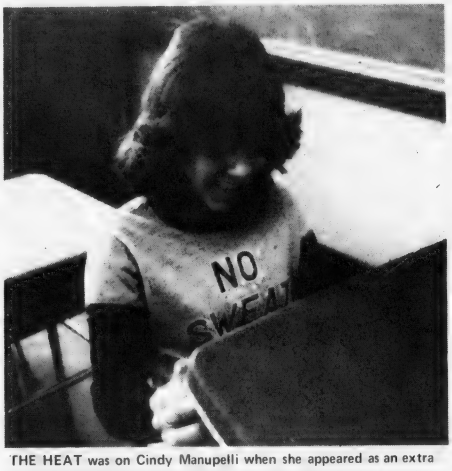

THE HEAT was on Cindy Manupelli when she appeared as an extra in "The Brinks Job" but she was as cool as the saying on her tee shirt.

Sterling Student Gets $320 From 'Brinks Job' -- Legally

By DEAN VANELLI

Did you know that a movie star attends Sterling Jr. High? Is it Tatum O'Neal, Adam Rich Kristy McNichol? No! It is Cindy Manupelli!

Cindy was in the Brinks Job. She got in the movie when she was visiting her cousin, in the North End, Boston last summer. The movie company was having tryouts, and they took a picture of her. A month later the movie company called her on the phone and said Cindy was in the movie, and to report the next morning at 5:30 a.m.

Cindy had five parts in the movie. They were driving down the street in an old Cadillac, playing hop scotch, buying popcorn, playing in the rain, and talking with people on a street corner. She worked six days, 14 hours a day and got $320 for being in the movie.

Cindy had to wear knee socks, pointy shoes, a long skirt, a heavy coat, and a turtle neck sweater. Her hair was in an afro.

The stars of the movie are Peter Faulk, Warren Oats, and Jerry Murphy. I asked her if she talked with Peter Faulk and she did. They talked about how long she worked for the company, her name, and how old she was. Then Peter left.

Cindy was so good in the movie, that many people have said, "Kristy McNichol should watch out."

Wild And Crazy Questions

By PETER KEARNEY
JAMES LEONARD
RICHARD MONTI

1. Did you know that John Travolta was in the hospital? Ans. He has night fever, but he is staying alive.
2. What is as big as you but does not weigh an ounce? Ans. Your shadow ha, ha, ha, ha...
3. How did Mr. Simon get the trees to fall down? Ans. He axed it politely.
4. Why was the elephant the last one on Noah's Ark? Ans. He had to pack his trunk.
5. Name three different kinds of keys. Ans. Monkeys, Donkeys, and Turkeys.
6. What did one strawberry say to the other strawberry? Ans. Your freshness got us into this jam.

7. A tribute to Steve Martin. I'm a wild and crazy guy. King Tut, Funky Tut. It's okay for me.

DON'T TOUCH THAT DIAL -- Sterling teacher Deborah DeCristofaro, left, smilingly reminds student Lynne Maze about the school's efforts to keep thermostat temperatures down.

Sponsored by

The Quincy Public Schools

Through The

Dept. Of Language Arts

QUINCY SCHOOL COMMITTEE
Honorable Arthur H. Tobin, Chairman
Patricia M. Toland, Vice-Chairwoman
Francis F. Anselmo
Mary P. Collins
Christopher F. Kennedy
Joan C. Picard
John J. Sullivan
Lawrence P. Creedon, Secretary
and Superintendent of Schools

Co-ordinator: Janet P. DiTullio
Edited by: Bruce W. McLain

TITLE IX CONTINUING POLICY STATEMENT

The Quincy Public Schools does not discriminate on the basis of race, color, sex, religion or national origin in its educational activities or employment practices as required by Title IX of the 1972 Federal Education Amendments.

The Eagle's Eye Staff

Advisors . . . . . Miss Denise Dalton, Mrs. Deborah DeCristofaro
Editors . . . . . Larry Nasson, Lynne Maze
Art Work . . . . . Ed Hachey

Nancy D'Olimpio
Janet Buttomer
Deedee Salvatore
Lance Zeraga
Judy Connolly
Lisa Romano
Pam Jacobs
Mary Ann Kelleher
Debbie Gustin
Chris Constas
Paul Gray
Bill Harris
Ken Moriarty
Cheryl Nurmi
Karen Pinel
Paul Pitcher
Carolyn Prioli
Steve Aluisy
Paula Tauservich
Jackie Boire
Mike Flaherty
Jim McSweeney
Michael Ricca
Peter Volpe
Janet Walsh
David Sico
Alan Cree
June Canwell
Marissa Stuart
Linda Buccheri
Amy Picardi
Brian Huckins
Linda McCarthy
William Scalata
Brian Scalata
Barbara Davis
Kim Fitzgerald
Dean Vanelli
John Gaudiano
Jon Marshall

Wollaston/North Quincy

THE VILLAGE PEOPLE -- On stage at the Squantum School's musical tribute to recording stars are [from left], Lisa Pacino, Michelle Daly, Despina Kyranis, Kim Buckley, Dawn Sluhocki and Donna Ahearn.

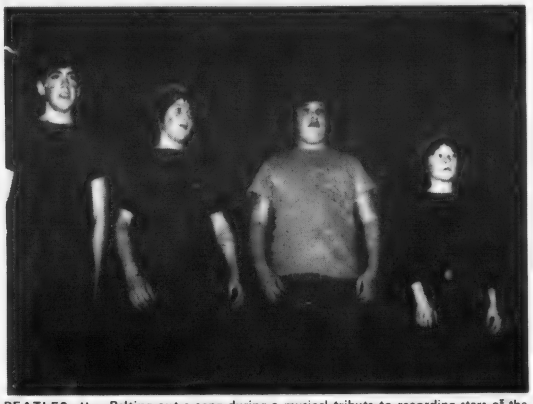

BEATLES II -- Belting out a song during a musical tribute to recording stars of the past and present at Squantum School are seventh grade students William Donnelly, Robert King, Richard Ragusa, and Michael Walsh.

Squantum 7th Graders In Musical Tribute To Recording Stars

Seventh grade students of the Squantum School joined in a musical tribute to recording stars, past and present, at the school hall recently, with more than 600 students, parents and staff members attending.

Mrs. Gail Raftery of the school staff was producer and director of the show. Those participating were:

Donna Hidalgo, Sandra Whitehouse, Rita McLaughlin, Gina Guglielmi, Joanne Sarruda, Mary Johnston, Cindy Frye, Andrea McNeice, Donna Lydon, Patty Salton, Michael Camillo, Kevin Tenney, John McGlame, Lyn Doyle, Ann Sousa, Tracy Duclos, Kim Buckley, Dawn Sluhocki, Donna Ahearn, Lisa Pacino, Michelle Daly, Despina Kyranis, Bill Donnelly, Bobby King and Rich Ragusa.

Atlantic Center Schedules Quincy Market, Ballet Trips

The Atlantic Neighborhood Center is sponsoring an adult trip to the Quincy Market, Boston tonight (Thursday) with the bus leaving the center at 6:15 p.m.

On Saturday, March 24, the center will sponsor a trip to Weymouth South High School for a performance of "A Tale of Peter Rabbit" by the Boston Ballet. The bus will leave the center at 12:45 p.m. and all ages are invited.

Reservations must be made at the center the week of March 5.

For further information call Jane Ford, director, at the center, 328-1708.

Curriculum Night Thursday At NQHS

Counselors at North Quincy High School have planned a Curriculum Night for parents and students of that school and Atlantic Junior High for tonight [Thursday] in the new cafeteria at 7 p.m.

Parents will visit each area of the new building to hear a brief overview of that department's share of the curriculum presented by the Department Head.

During March, counselors will be meeting with students to aid in course selection for the school year 1979-80. This program provides the opportunity for parents to clarify their understanding of the curriculum in order to assist their children in that process. Choosing courses is critical as it not only affects educational development, but career and personal development as well.

William Floyd Selected For A. F. Training

Airman William L. Floyd, son of Leonard M. Floyd, of 178 Highland Ave., Wollaston, and Mrs. Cathleen J. Graham, of Avon, has been selected for aircraft maintenance technical training at Sheppard Air Force Base, Texas.

Floyd recently completed basic training at Lackland Air Force Base, Texas, earning credits towards an associates degree in applied science through the Community College of the Air Force. He attended Avon Junior-Senior High School.

Child Abuse Seminar At Wollaston School March 12

The Wollaston School faculty and PTA will present, in conjunction with the International Year of the Child, a child abuse and neglect seminar Monday, March 12, at 7:30 p.m. in the Wollaston School auditorium.

Deborah Murphy, child abuse investigator, Norfolk County District Attorney's Office, and Barbara Walsh, executive director, Children's Protective Services, Quincy, will discuss, "What is Child Abuse and Neglect?".

The film, "A Cry of Pain", will provide an overview of the situation.

Carolyn MacDougal, community representative, South Shore Council for Children, will speak on "Citizen Involvement in Preventing Child Abuse and Neglect."

A discussion period will follow. Coffee and refreshments will be served. The public is invited.

Minister Cartoonist St. Patrick's Dinner Speaker At Fenno House

Rev. Roger W. Palmquist, an ordained minister and cartoonist, will entertain residents of Fenno House, Wollaston, with his illustrations "on the wearing of the green" at a St. Patrick's Day dinner March 16, at 5:45 p.m.

Rev. Palmquist studied art at the American Academy of Art, San Francisco; at several art schools in Connecticut, and with Charles Schulz, creator of "Peanuts", through special "Friendship Studies".

He has entertained Fenno residents on several occasions.

A social hour will begin the activities, followed by a corned beef dinner at 6:30 p.m.

Tall Ships Slides For QCA

Slides of the Tall Ships' Visit to Boston in 1976, courtesy of Boston Gas Co., were to be shown at a meeting of the Quincy Citizens Association scheduled for Wednesday evening March 7, at the Montclair Men's Club.

A brief business meeting and work on the April 28, dinner dance program was also on the agenda.

Scholarship and citizen-of-the-year award committees were also to meet.

Half-Price Sale At Bureau Drawer Thrift Shop

The Bureau Drawer Thrift Shop, 776 Hancock St., Wollaston, is conducting a half price sale today (Thursday) 9:30-3:30 p.m., and Friday, 11:30-5 p.m.

The thrift shop is conducted by volunteers for the South Shore Protestant Social Service Bureau.

A WINNER!

Thomas H. Callahan
227 East Squantum St., No. Quincy

You have won a Panasonic AM/FM Radio
We will award your prize
at the end of our guessing contest.

Guess how much cash we handle from Feb. 1st thru Apr. 30th. Win fabulous Panasonic prizes. No transaction necessary. Entries & rules at bank. A winner every week. Grand prize - console color TV.

Granite Your co-operative Bank

440 Hancock St., North Quincy 773-8100
100 Granite St., Quincy Center 471-3900

All deposits insured in full - Safe deposit boxes

S.S. Sewing Machine Co.
We Service All Makes Sewing Machines and Vacuum Cleaners
665A Hancock St., Wollaston
471-5982

ENJOY
A DELICIOUS SUBMARINE SANDWICH

Mister SUB
64 Billings Rd.
North Quincy
328-9764

OPEN MON. THRU SAT.
10 A.M. TO 11 P.M.

INDOOR FLAGS OUTDOOR
State Flags ACCESSORIES Church Flags of All Nations Flags
FLAGS MADE TO ORDER
EAGLE FLAG CO., INC.
147 Beach St. Wollaston, Mass. 02170
617 472-8242

Favorable Report Expected On Bill For Liquor License At Wollaston Facility

[Cont'd from Page 1]

license but the Quincy Licensing Board has turned them down.

"I don't want people to think that we are doing this because we don't like the people of Quincy," said Ambler, who filed the bill for the commissioners and chairs the Government Regulations Committee.

"It's not fair to the taxpayers of the other parts of the county. It's like a private country club for one corner of the county but the rest of the county has to pay for it.

"If we can't make it at least a non-deficit facility for the rest of the county then we have the obligation to file legislation to mandate the commissioners to sell it and get us out from under.

"If Quincy wants to purchase it then that should be its choice but I don't think the people of Quincy should have exclusive control over the taxpayers' money in the rest of the county."

Morrissey said he is opposed to the liquor license and will oppose it when it comes to the floor of the legislature. He is also opposed, he said, to the sale of the golf course.

"If the license doesn't go through," he said, "there'll be a strong push to sell the land. I don't think that would be inevitable. I think we can block that."

Morrissey noted that there was a federal investment in the county purchase of the golf course with the string attached that it was to be reserved for conservation and outdoor use.

Once the bill gets out on the floor, he said, "I'm going to try to amend it to death." He said he would try to have it limited to two years and also specify an early closing time.

"Nowhere in the General Laws in recent years," he said, "have we been able to find where the county commissioners have been empowered to grant a liquor license. It's a dangerous precedent."

Ambler said Quincy pays $16,000 as a deficit assessment for the facility and such remote places as Brookline pays $12,330 and Millis pays $1,400. Ambler's own town of Weymouth pays $10,000.

Ambler said he met with Morrissey, Brownell and Sen. Paul D. Harold (D-Quincy) last week to tell them about the coming favorable report.

He said he told Morrissey that he would agree to a stipulation that the liquor permit be a club license and have a time restriction of 10 p.m., "the same condition that was enjoyed for many years by the private club."

"The mistake the county commissioners made," said Ambler, "was that they did not get a transfer of the license as part of the purchase. But they never felt there would be any problem in getting one."

Ambler said he was against the county takeover of the golf club in the first place, "but I was a voice in the wilderness."

"Now we have it," he said. "We don't want to operate at a deficit if there is any way we can generate funds to break even. The rest of the county should not have the liability for what is located in one extreme corner of the county."

Meanwhile, City Councillor John J. Lydon Jr., who testified against the bill before the Government Regulations Committee, fired off a letter to Ambler further explaining his opposition.

Lydon said he considers it "an insult to our local licensing board, if that authority is taken away from them, as I feel they know the issue and have been involved with local officials and the neighborhood."

He said that during negotiations with residents over the choice of access road, the Norfolk Board of Advisors assured the neighborhood "that the facility was not going to be operated with a public, all alcoholic license."

"The facility has been operating for a short period of time," Lydon pointed out, "and in my opinion has shown a steady increase of cash flow and over the next few years should be operating in the black.

"Like any business starting out, it takes time to prove itself and to run at a profit.

"I strongly object to allowing an outside vendor to come into the facility and having an all alcoholic license issued, as I understand it, for the ridiculous sum of $400 per month.

"I cannot understand how this amount of money could assist Norfolk County's financial picture at the golf course.

"I have asked the question several times that if the Norfolk County commissioners feel that a license is so beneficial to the running of the golf course, why they have not sought the license themselves?"

Lydon reminded Ambler that federal funds put into the project mandated that it be a "family recreational facility, not to be operated exclusively as a golf course and tennis court operation."

"With all the controversy of the public drinking age now being voiced, and as this facility was intended to be a family recreational facility with many minors present, I would ask the committee for an unfavorable report on this legislation," he said.

Hannon To Speak At Merrymount

City Planning Director Walter Hannon, will speak on "Quincy Downtown Development" at a meeting of the Merrymount Association tonight [Thursday] at 8:30 p.m. in the parish hall of Our Lady of Good Counsel Church, Sea St., Merrymount

Board Re-Affirms Position

No Basement Bar Or Game Center For LeDisco

The Quincy Licensing Board Tuesday informed the operator of Le Disco, 77 Parking Way, Quincy, that the license issued Dec. 19 does not include a basement bar or game center.

Atty. Robert Brooks, representing James Kearney, the manager, assured the board Le Disco intended to abide by the restrictions in the license.

Kearney and his attorney were called before the board when board member Allan MacDonald (building inspector) learned that plans for Le Disco submitted to the state appeals board showed a basement bar.

Atty. Brooks said that the wrong set of plans had been presented and that there are no plans "at this time" to use the basement for anything but a storage area.

More than a dozen residents of the area attended the hearing. Chairman John Gillis told them that the board had already issued an all alcoholic-common victualer's license for the premises, with a 1 a.m. closing.

Le Disco's management had originally sought a 2 a.m. closing, but it was denied. The board at the same time denied a request for a game center in the basement.

Rev. William McCarthy, pastor of St. John's Church, raised the question of the distance from the church to the discotheque. Gillis said that it was more than the required 500 feet.

Kearney told the board that work on the interior will be started as soon as the building permits are cleared. He said the work should be completed within two months, but could give no definite opening date.

Harold To Speak At QCBPA Meeting

Sen. Paul D. Harold [D-Quincy] will speak at a meeting of the Quincy Center Business and Professional Association today [Thursday] at 8 a.m. in Caesar's Restaurant, 16 Cottage Ave.

Harold will discuss pending legislation on state regulation of business and explain his bill to expand the use of tax incentives to encourage downtown development.

Hannon Reported Leaving For Private Post

[Cont'd from Page 1]

be in Washington, Tuesday, March 13 for a 10:30 a.m. appointment with Housing and Urban Affairs Department officials in pursuit of a UDAG grant to assist the Della Chiesa plan.

Hannon served two terms as mayor of Quincy from 1972 to 1975 when he was defeated for reelection by Joseph J. LaRaia following a controversial recount.

While LaRaia was in City Hall, he served as director of the Economic Development Group for the South Shore Chamber of Commerce. Earlier, he owned the Hannon Tire Co. from 1949 to 1963.

Hannon lives with his wife, Patricia, on Forbes Hill Rd., Wollaston. They have five children.

Boston Harbor Marina Inc., owned by Ron Courville, operates a skating rink and tennis courts in the old hangar of the Squantum Naval Air Station, as well as a marina on the site.

Last year, a bid by Carabetta Enterprises Inc. of Meriden, Conn., to build a $100 million apartment complex on 35 acres of the Marina's land was blocked by the city's refusal to change the zoning.

The Tobin Administration opposed the zoning change from Industrial A to Planned Unit Development to make way for the complex.

Major Repair For Main Library

[Cont'd from Page 1]

"The building is like a sieve," said Watson. "Every rainstorm we discover new leaks in the slate and copper roof. Some of the slate tiles have blown away. We have lost reference books to water damage.

"Some of the old brownstone is badly eroded right through to the wood. I reached out to examine it the other day and a piece broke off in my hand just like fudge.

"If we do the job right I can't imagine what it would cost.

"We would have to replace whole windows that we have been giving first aid to for years. They're such an unusual shape and size that they will have to be custom-designed. There are non in stock, I'm sure."

Sheets To Meet With Morton St. Residents

City Councillor James A. Sheets will meet with residents of Morton St., West Quincy, tonight (Thursday) at 7 p.m. in City Hall to discuss parking and other traffic problems in the area.

HEALTH CAREERS
Preparatory Program
QUINCY JUNIOR COLLEGE
for exploration and preparation
Phone: Dean H. Saluti 786-8777

6 MONTH Certificates
Continuous Compounding
10.295%
Effective Annual Yield
9.665%
Coupon Rate
* $10,000 Minimum Deposit.
* CFS Reserves the right to withdraw this certificate offering at any time.
* All interest forfeited if withdrawal is made before maturity.
ALL DEPOSITS FEDERALLY INSURED
Colonial Federal Savings and Loan reserves the right to withdraw this offer at any time.
Colonial Federal Savings
and Loan Association of Quincy
15 Beach Street Wollaston
801 Washington Street East Weymouth (Next to Angelo's Supermarket)
802 S. Franklin Street Holbrook

SUBSCRIPTION FORM
FILL OUT THIS SUBSCRIPTION BLANK AND MAIL
The Quincy Sun
1372 HANCOCK ST., QUINCY, MA 02169
NAME _____
STREET _____
CITY _____ STATE _____ ZIP CODE _____
CHECK ONE BOX IN EACH COLUMN
[ ] 1 YEAR SUBSCRIPTION $ 5.00
[ ] 2 YEAR SUBSCRIPTION $ 7.50 [ ] CHECK ENCLOSED
[ ] 3 YEAR SUBSCRIPTION $10.00 [ ] PLEASE BILL ME
[ ] OUT OF STATE (1 YEAR) $ 6.50

Business/Real Estate

Chamber Opposes Elimination Of Sunday 'Blue Laws'

The South Shore Chamber of Commerce voiced its opposition to the elimination of Sunday "Blue Laws" in recent testimony before the Legislature's Joint Commerce and Labor Committee.

The Chamber cited increased business overhead costs, increased use of scarce energy resources, and general public opposition to the idea of allowing all stores to open on Sunday.

Ronald F. Frazier, Manager of Public Affairs for the Chamber, testified that the Chamber interviewed 500 South Shore business people and residents representing a cross section of the population, and found that 90 percent strongly opposed throwing out the lawss against doing business on Sundays. At the same time he noted that no one came out strongly in favor of eliminating the laws.

It was pointed out that businesses would not realize any real increase in sales, since the consumer has only so many dollars to spend.

"People are going to spend the same amount in seven days as they did in six," Frazier told the committee. "They'll just spread it over a longer period of time. But the business person won't be the only one hurt by repeal of the Blue Laws, since consumers will end up paying more for products due to increased overhead costs for energy and staffing."

The Chamber of Commerce representative said that these higher prices,coupled with Massachusetts' sales, cigarette and alcohol taxes will drive more people to shop in bordering states such as New Hampshire.

Frazier also pointed out that smaller businesses and convenience stores do up to 60 percent of their business on Sundays, and the opening of larger stores on that day would be devastating to these "Mom and Pop" operations.

While the original religious basis for the Sunday Blue Laws may n ot be defensible in today's society, Frazier asked the legislators to carefully consider the positive social aspects of a "day of rest."

Frazier rejected the contention that elimination of the Blue Laws on Sunday would create new jobs. "The story we heard from retailers," he said, "was that no additional jobs would be made available. Management would simply allot the working time of their present labor force over a seven-day period without increasing the number of employees."

Frazier said the Chamber will continue to support moves to eliminate the Sunday Blue Law status of Patriots Day, Columbus Day and Veterans Day ". . . because it has been shown that these are, in fact, days when people will shop and spend a little bit extra, which has worked to the advantage of both the retailer and the state in the form of sales taxes."

"According to those participating in our survey, 'Blue Laws' elimination will do little to contribute to the economic revival of Massachusetts," Frazier said. "It will simply cost the consumer more for the privilege of being able to shop on Sunday, while eating up our energy resources and contributing to the break-down of family life."

George Trubiano Joins Back Realty Staff

George A. Trubiano of Upland Rd., Quincy, real estate broker, has joined the staff of Howard Back Realty, Braintree.

Trubiano has experience in real estate sales, construction and development of residential, commercial and industrial properties in the South Shore and Massachusetts.

His background includes service as Superintendent of Public Works, civil engineer and project engineer in charge of construction in Quincy, Braintree, Weymouth, Randolph, Stoughton and Milton.

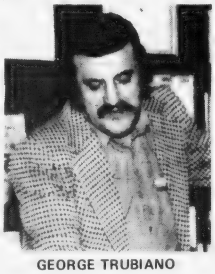

GEORGE TRUBIANO

Dr. Tardanico Attends Chiropractic Seminar

Dr. Philip A. Tardanico, director of the Tardanico Chiropractic Offices, Southern Artery, Quincy recently attended a five-day educational seminar presented by the Parker Chiropractic Foundation at the MGM Grand Hotel in Las Vegas, Nevada.

The former president of the South Shore Chiropractic Association attended seminars on advanced chiropractic technique, X-ray, and health services administration.

Dr. Tardanico is a graduate of the Palmer College of Chiropractic in Davenport, Iowa

9.415%

At this rate everyone will want a Money Market Certificate.

This rate is effective through March 14, 1979.
It's a good time to ask about our 6-month Money Market Certificates.
It's a good time to ask about our other Savings Plans, too.

Minimum deposit $10,000.
The rate shown is an annual rate; however, the maturity of the Certificate is 26 weeks, and the rate is subject to change at renewal. This offer may be withdrawn at any time without prior notice.
If funds are withdrawn before maturity, Federal regulations require that the interest rate be lowered to the then current passbook rate and that 90 days' interest at that rate be forfeited.

South Shore Bank MULTIBANK
Member F.D.I.C.

CONGRATULATIONS are extended to Mrs. Elizabeth Farrar of Miller Stile Rd., Quincy, on her 100th birthday by Rev. Steele Martin [left] rector of Christ Episcopal Church, and Mayor Arthur H. Tobin. Party marking her centennial was held at Quincy City Hospital where Mrs. Farrar has been a patient for the past week.

[Quincy Sun Photo by Art Millmore]

Quincy Schools Setting Pace In State Basic Skills

[Cont'd from Page 11]

standards, the public will have faith, employers will have faith and the result will be better public education in the Commonwealth," the commissioner said.

He said that all 437 school districts throughout the state are involved in the program although none have the student participation he found in Quincy.

He also noted that while it has been found in state assessment test programs the students do well in fundamentals they often have difficulty in applying the same principles to a specific task.

"That is, a student will read a paragraph well," he explained, "but when they have to read a paragraph of directions they can't do as well.

"The application of a basic skill is important whether you call it a basic skill, a life skill, a survival skill, or whatever. People may be able to write, spell and punctuate, but when they come to write a paragraph they make mistakes."

In answer to a question regarding the affect of test grades on promotion or high school graduation Anrig said that his position has "turned around 180 degrees."

"The state board's position now," he said, "is not to tie in these standards to high school graduation. I don't believe that these important steps should hinge on any one piece of information."

He pointed out that a student may not feel well on the day of a particular test and that some youngsters just freeze when it comes to taking tests.

"The board's conclusion was that promotion or graduation should be based on a whole variety of information, grades, attendance, teacher evaluation, performance and other factors, and not on just one test."

He added that there is nationwide pressure for basing graduation on the tests, but it has not been considered by Massachusetts as yet.

He also assured the students that the test is a means and not the end. The testing will be done early enough in the student's academic life to reveal any possible areas of difficulty so that action can be taken to help the student overcome the difficulty.

"The test is to find out where we are at and then what we can do about it," he said. "We want to find out how we are doing as a school and as an individual."

Students participating in the Congress included:

Laurie Adams, Cindy Aiguier, Paul Anastos, Francis Barry, Sheila Beck, Paula Bowlen, Catherine Brown, Amy Buckley, Holly Bumpus, Laurel Bumpus, Margaret Burchill, Alicia Burns.

Sandra Cahill, Carol Caramanica, Stephen Cavanaugh, Lawrence Chretien, Michael Coletta, Kim Connolly, Anne Conroy, Siobhan Corrigan, Nancy Coscia, Janice Curran, Kathleen Curtin.

James Danna, Lisa Darrow, Diana Dawson, Richard Davis, William Dever, James DiPietro, Rosann DiPietro, Donna Ekhom, John Ellis, Elan Ezickson, Judy Fahey, Joan Fantucchio, Joseph Flynn, Maureen Flynn, Michael Furey, Paul Furey.

Linda Gale, Robin Gaura, Robert Gillam, Susan Goguen, Edmund Hackey, Coleen Harte, Erin Horrigan, Lucy Jacob, Pamela Jacobs, Danny Johnson, Denise Jolly, Mary Kate Kennedy, Margaret Kirk, Kerry Kirk, Frank LaPierre.

James Mackray, Kathleen Mahoney, Ray Mallory, Frances Maloney, Ellen MacDonald, Joan MacDonald, Kate MacDonald, Michael MacMillan, Paul MacNamara, Michael Mariano, Beth McCarthy, Edward McDonogh, Katherine McDonald, Richard Menconi, Santo Michaelangelo, Kelley Morrill, Eileen Morrison, Jean Murphy, William Murphy, Marianne Murray.

Michael Nigro, Jennifer Nogler, Julie O'Connor, Michelle Perry, Laurel Peterson, Paula Peterson, Paul Quigley, Edward Ramsden, Marlene Reveliotis, Michael Riccuti, Mark Roberts, Rogers Cindy, Virginia Rose, Leslie Salvaggio, Marilyn Shannon.

Diane Solander, Michael Sondonato, Cindi Staples, Scott Steen, Marissa Stewart, Barbara Toland, Joseph Vallier, Todd Veale, Stephen Venturilli, Thomas Vozzella, Wade Warner, Lisa Welby and Mary Ziniti.

Civil Defense Units Seek Disability Benefits, Training Academies

Quincy Auxiliary Police and other volunteer civil defense groups are seeking support for legislation covering establishment of auxiliary police training academies and increased disability benefits for civil defense workers.

A hearing will be held at the State House, Wednesday, March 21 on House Bill 5358 calling for establishment of training academies with day and evening courses related to police duties and civil defense training. The bill was introduced by Michael W. Morrissey (D-Quincy).

On March 19 a hearing will be held on the increased benefits legislation. This bill, or similar legislation, has been before the General Court annually for more than 20 years.

"This year we are getting more support," said Police Auxiliary Sgt. Frank Davis.

Currently an unemployed volunteer receives compensation of $35 weekly, plus $2.50 for each dependent. The bill would upgrade this to Workingmen's Compensation levels.

The legislation would also increase the burial allowance from $500 to $1,000 and raise a widow's annuity to $2,860 with $312 for each dependent.

City To Get $138,750 For Sewer System Study

Congressman Brian Donnelly announced that the City of Quincy will receive federal funds totalling $138,750 to finance a comprehensive study of its entire sewer and storm sewer system.

The total project cost will be $185,000 and the federal portion will be supplied by the Environmental Protection Agency. It will involve preparation of a facilities plan and flow analysis.

$138,750 For Sewer, Storm Drain Study

Quincy has been awarded a federal grant of $138,750 to assist in paying for a comprehensive study of its sewer and storm drain system, announces Cong. Brian J. Donnelly (D-Boston).

Total cost of the project will be $185,000, of which one-fourth will be paid by the city, for preparation of a facilities plan and infiltration-inflow analysis by the Environmental Protection Agency.

1st Mortgage
2nd Mortgage
Personal Loans
See...
WEYMOUTH SAVINGS BANK
337-2700
"The Only Bank You Will Ever Need"

NEWSCARRIERS WANTED
Here's a chance to earn extra money by building a Quincy Sun home delivery route.
Telephone: 471-3100

NEW FOR '79
SMITH-CORONA
Coronet XL
Electric Typewriter
SMITH-CORONA
Another Great Value 2200 Cartridge Portable
"We service what we sell" $279.
LARGE SELECTION USED SCM Electric PORTABLES
QUINCY Typewriter Service
5 Maple St., Quincy Sq. 472-3656

Your Dental Health
by Daniel P. Sweeney D.D.S.
The concept that excessive amounts of sugar and refined starches are the chief offenders in dental health is not a new one. Research as early as 1867 indicated there was a relationship between the ingestion of sugar and tooth decay. Fortunately, the saliva has a tendency to neutralize harmful acids produced by bacteria on foods. In addition, fibrous foods such as fruits and vegetables are also helpful in keeping the mouth clean and free from acid-producing factors that can be harmful to teeth.
Preventive dentistry and good oral hygiene are stressed at the office of Dr. Daniel P. Sweeney, D.D.S., 539 Adams St., East Milton Square. As a family dentist, Dr. Sweeney works with patients who are very young [from 3 years] to Golden Agers. Call our office at 698-3636 for an appointment at your convenience. Dental insurance plans, Master Charge, and Visa are honored.
HELPFUL HINT:
Dentures, like natural teeth, must be kept clean and free from deposits to avoid permanent staining and bad breath.

WHOO'S PLACE
For Select Secondhand Furniture and Household Items
Open Thurs. 2 to 8, Fri. 2:30 to 6, Sat. 11 - 6
369 Billings Rd. N. Quincy
Next to Phil the Barber

ADULT DAY CARE
A Full Program Of:
RECREATIONAL ACTIVITY, NURSING, RESTORATIVE and SOCIAL SERVICES, SPECIAL DIETARY PREFERENCES, all Under The Direction Of A REGISTERED NURSE And A SOCIAL WORKER
The Center is in Operation Mon. thru Fri., between 8:30 a.m. and 4:00 p.m., providing care to persons residing at home, who would benefit from these services and being with others.
Call 848-4710 During theses Times for further information
HOLLINGSWORTH HOUSE
145 HANCOCK ST. BRAINTREE

Sports

Amorosino: 'They Were Tremendous'

Midnight Ends Tourney Dreams For Cinderella Team

By TOM SULLIVAN

Midnight arrived for Quincy's Cinderella basketball team last week when the Presidents, who had rebounded from a 1-21 season to tie for second place in the Suburban League and qualify for the state tournament, bowed to Durfee of Fall River, 61-42, in their opening game.

Quincy trailed by only 23-19 at halftime but Durfee, taking advantage of turnovers, scored the first eight points in the third period for a 31-19 lead and that was it. Durfee outscored Quincy, 20-11, in the period to take a 43-30 lead into the finale and it continued to widen its lead.

"You hate to see it all end, but it has to end someplace," said Coach Joe Amorosino. "These boys did a tremendous job in winning their last four games and eight of their last 10 to qualify for the tournament and there aren't many teams which have come back from a 1-21 season to qualify. These kids were just tremendous all season and I'm so proud of them."

Junior Brian Donovan, the Suburban League's number two scorer, had 20 points and scored 14 of the Presidents' last 23 points. Amorosino will be building around him next year.

"Brian showed me a lot of heart tonight and he wouldn't give up," Amorosino said. "The way I see it, you had to be a champion to get here and the important thing was that they got a taste of tournament competition.

"All the young kids were coming back into the locker room yelling, 'We'll be back here next year,' and I believe they will. We had a lot of fine underclassmen."

Quincy had edged North Quincy, 41-39, to tie for second in the league and automatically qualify for the tournament, then finished up by topping Oliver Ames' Hockamock League champions, 56-41.

Amorosino was given the traditional dunking in the shower after Quincy clinched the tournament berth with its win over North, which gave the Presidents all they could handle throughout the game.

"Nobody expected us to be where we are now and there must be a lot of red faces out there," said the happy coach as his clothes were wet but his enthusiasm was undampened as he savored the victory.

For three periods neither team was able to take more than a four-point lead. The smaller Raiders held their own on the boards and both teams kept turnovers to a minimum.

"We had trouble getting the ball up court against their press and we looked to Carrera who did the job because he had to," Amorosino concluded.

The teams were tied at 27 going into the final period but Carrera scored 10 of the team's 14 points in the period as Quincy pulled it out.

Carrera had 12 points and Donovan added 11 for the Presidents.

Amorosino had a big decision to make during last year's nightmarish season.

He could continue to use his seniors or he could use his younger players and give them valuable experience for this season.

He decided on the underclassmen.

"I had to make the decision and it paid off for us this year," the Quincy coach said. "If I continued to use the seniors last year we might have had another 1-21 season this year. We pointed toward this year with everything we did last year. All our drills, the players' developing their individual skills, our special programs, everything was done with an eye toward this season.

"There aren't many teams that came back from a 1-21 season to qualify for the tournament and there are many teams with far superior records than ours last year who failed to qualify this year."

Quincy's balance played a big role in this season's success. The Presidents had a strong bench and a number of players contributed heavily to the season.

Junior Brian Donovan was the league's number two scorer. Seve Priscella, a sophomore, had an outstanding year, and the seniors, who gained vital experience by playing regularly last year as juniors, did their part.

"We didn't rely on any one player," Amorosino said. "Andy Carrera, a junior, pulled us through the tough North Quincy game by scoring 10 of his 12 points in the final period and Jeff Connerty scored 24 points to spark us against Oliver Ames."

Capt. Dana Guidice, Connerty, Mike Connolly, Ray Coscia and Tom MacKay, the seniors, all played well and Ritch Finnegan, and Kurt MacDonald, all had a hand in the team's success.

In the finale against Oliver Ames Priscella was the only other player in double figures as the Presidents dominated the boards as Connerty had 10 rebounds to go with his 24 points, Priscella had nine to go with his 10 points, Donovan [eight points] had eight, and Connolly [five points] grabbed nine.

JENNIFER LYNN FITZPATRICK

Jennifer Fitzpatrick In Figure Skating Title Competition

Jennifer Lynn Fitzpatrick, 9-year old daughter of Mr. and Mrs. William Fitzpatrick of 28 Stevens Ave., Braintree, (formerly of Quincy) will compete in the New England Juvenile Figure Skating Championship in March.

Jennifer began skating lessons at age 6 in the Quincy Recreation Program under the direction of Ann Eagles. Jennifer, currently training under Karen Sears, U.S.F.S.A. Gold Medalist, is representing the Skating Club of Hingham.

Jennifer competed in many competitions last year, winning five silver medals and one bronze medal.

Kathy McCloskey Runnerup In 'Hot Shot' Competition

Kathy McClosky of Newbury Ave., North Quincy, recently placed second in the regional "Hot Shot" competition finals sponsored nation-wide by the Pepsi Cola Company.

Over the past six months, Kathy progressed from a park winner to Quincy City "Hot Shot" champ to all-city semi-finalist for New England and upper New York in this basketball shooting competition.

Kathy, an honor student, is a sophomore representative to the student council at Fontbonne Academy. She plays for two basketball teams; the junior varsity at Fontbonne Academy and the Sacred Heart parish CYO team in North Quincy. She coordinates all girls' CYO athletic activities at Sacred Heart.

SOUTH SHORE
Dog Training
CLUB, INC.
NEXT BEGINNER'S OBEDIENCE TRAINING CLASS STARTS
THURSDAY, MARCH 8, 1979 at 6:45 P.M.
BRING YOUR DOG WITH YOU
The Quincy Armory
1000 Hancock Street, Quincy, Mass.
For further information call:
383-9704 472-8896

all we ask... **compare** OUR QUALITY, PRICES CONVENIENCE and SERVICE
Eyeglasses - All The Latest Styles
Hard And Soft Contact Lenses - Free Consultation

PROFESSIONAL OPTICS
PRESCRIPTION OPTICIANS
67 CODDINGTON ST.
QUINCY
Next to YMCA
479-5252
M-T-Th-F 9-5
Wed. & Sat. 9-1
Call for evening appt.
Daniel T. Shea
Reg. Optician

SPECIAL
We Check Your
FRONT END SPRINGS SHOCKS
ALL FOR A $2.00 CHARGE
No Obligation while you wait
WOODWARDS INC.
111 McGrath Highway
Quincy

Save it for later.

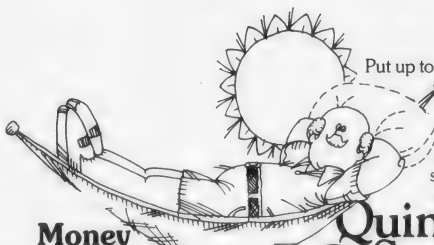

Money aside, a savings account still makes sense.

Quincy Savings Bank

Put up to $1500 a year aside for your retirement. You could earn enough money for an extra cushion.

An Individual Retirement Account at Quincy Savings Bank makes a lot of sense. Not only do you get a federal tax-exemption now; you get more money later. To supplement your Social Security. To make your retirement years more relaxing. If you qualify, you can put up to $1,500 a year in an IRA account and you may have the financial cushion you want, if you don't have any other pension or retirement plan now.

We'd certainly like to open your account soon, at any of our five REDi-BANK℠ offices in Quincy: 371 Hancock Street, 1200 Hancock Street, 1374 Hancock Street, 138 Franklin Street, 461 Washington Street or in Hanover, Rte. 53 and Broadway.

● **Basketball**

Raiders Looking To Next Year And A Home

North Quincy's "homeless" basketball team finished up with a 7-11 record last week and just missed knocking Quincy out of the state tournament.

Coach Eddie Miller and the Raiders are eagerly looking forward to next year and a home.

North has not had a home court for the last three years but next season will have its beautiful new gym, one of the best facilities in the area, ready and the players are ready to go home.

For three years North has played its home games at the Quincy Vo-Tech gym and done its practicing at the Lincoln-Hancock School.

Not only will the Raiders again have a home gym but most of this year's players will be back to enjoy it.

"Our seniors (Mark Roberts, Kevin Cobban, Jim Holleran and Bill Harrow) deserve a lot of credit for staying in the program without a home of their own," said Miller. "We've had to bus our team for every practice and game, so I guess we are all looking forward to next year when things will be different." different."

Miller hopes the new facility will result in North Quincy players staying at North instead of going to outside schools as so many do now.

The Raiders gave Quincy all it could handle last week before bowing, 41-39, as the Presidents tied for second place in the Suburban League and qualified for the state tournament.

The game was tied at 27 after three periods. North stayed with the Presidents on free throws by Mark Millane, outstanding sophomore, and Bill O'Connell but Quincy bounced back to take its biggest lead, 40-33, with less than two minutes left.

Millane and O'Connell kept it close down the stretch but the Raiders were unable to make the final shot after a timeout with 12 seconds left.

"It was anyone's game but they made some shots at the end and we didn't," Miller said. "We were able to create foul situations much better than we did the first time against Quincy (Quincy won that one by 10 points) and we threw in some man-to-man defensive pressure which was effective."

Holleran, held to eight points, wound up as the number three scorer in the league. Millane, who had 11, had a sensational season for a sophomore and O'Connell, who had 12 points, also had an excellent season. Cobban, the quarterback on the football team, also was the basketball team's 'quarterback.'

TOM SULLIVAN

NORTH QUINCY'S basketball team, without a home court for the past three years, will be back home playing at this beautiful new gym, one of the finest facilities in the area, next season. Three games can be played simultaneously. The North Quincy Parents Advisory Group is shown inspecting the gym.

[Quincy Sun Photo by Sherri Ann Grochowski]

OUR HOURS FIT YOURS.

Now you can do your banking on the way to work or on the way home, because we're making our days longer for you. And we've got six convenient locations in Norfolk County, including one in **Quincy at 1449 Hancock Street.**

Monday-Thursday 8:30-3:30
Monday-Thursday (walk-up window) 3:30-5:00
Friday 8:30-7:00 Saturday 9:00-1:00

1784 **Old Colony Bank**
AND TRUST COMPANY OF NORFOLK COUNTY N.A.
AN AFFILIATE OF THE FIRST NATIONAL BANK OF BOSTON

Central Defeats Atlantic, Broad Meadows Takes Point

The Central Junior High basketball team defeated Atlantic, 40-28, with Mike Guidice scoring 12 points and played a fine two-way game.

Broad Meadows romped over Point, 55-29, with its finest showing of the season, with a tenacious defense being the key. The BM press caused many Point turnovers which were turned into easy baskets. Jim DiPietro had his best game of the year with 17 points and outstanding rebounding and Steve Spencer had 12 points. Jim Donnelly led Point with seven points.

The Point junior varsity defeated BM, 35-27, sparked by Paul McCray's 12 points. Mike Williams scored 14 for BM.

Atlantic defeated Point 43-28.

Sparked by the shooting of Bill Gray and the fine defense of Paul Murphy, Atlantic led, 22-19, at the half. A three-point play by Chip Bunker and some good work by Pat King enabled Atlantic to get off to a fast start in the third period and it soon pulled away. Gray led all scorers with 16 points.

Earlier Atlantic defeated Central 31-26, with a late scoring spurt. With 1:30 left in the game Sterling came from five points behind to take the lead but Atlantic came right back with a driving shot by King to regain the lead and on the inbounds pass the ball was stolen by Murphy, who passed to Gray for a layup. With only seconds remaining Atlantic stole another pass and Bunker sank an insurance basket. Gray had 10 points and Jim White added nine for Atlantic.

Central defeated Broad Meadows, 38-18, displaying a potent defense. Wesley Paul placed Central with 18 points, while David Church and Mike Burnes also played well.

Point snapped a two-game losing streak by defeating Sterling, 30-19, as Peter Papile scored 10 points and Javier Perez had eight. Dave MacDonald played outstanding defense and Gary Durante was outstanding as he came off the bench.

Sterling won the junior varsity game, 24-22, despite 14 points by the losers' Chris McCray.

Quincy Sun NEWSCARRIERS Wanted

Call 471-3100 or Apply In Person

The Quincy Sun
1372 Hancock Street
Quincy Square

Tennis, Anyone? Nets Being Installed

The Quincy Park Department may be nudging spring a little but tennis nets are being installed at municipal tennis courts this week for those who wish to take advantage of the good weather.

Executive Secretary Richard J. Koch, said work has started on removing caps on drains of the combination skating and tennis court areas throughout the city. The debris is being removed and the courts are being swept in anticipation of an early spring.

Koch has informed the park and recreation board that turf areas in ballfields, parks, playgrounds and beach areas have suffered severe damage during recent months. He said most of the damage was caused by four-wheel drive vehicles leaving large ruts in grass areas.

He said the damage will result in a delay in spring field preparation. Hundreds of yards of material and loam will be needed to fill in the depressions, Koch said.

Homeowners

Insulate your own attic and save, simply pour out of a bag then level with a rake or a short board. Class 1 cellulose material available at just $2.95 per 20 lb. bag. Joma Construction Corp. is available to assist you if you want a contractor to install. Give us a call, we will be happy to help. Complete home remodeling services.

Delivery service available.

JOMA Construction Corp.

Carpentry
Drywall
Kitchens/Baths
Custom Woodworking
Insulation Attics/Walls
Metal/Wood Partitions

479-7715-16 103 Penn Street Quincy, Mass. 02169

MDA **FIGHT MUSCULAR DYSTROPHY**

Boys Basketball Tournaments Underway

The Quincy Recreation Department's annual Boys Elementary and Senior High Basketball Tournaments got under way Saturday with games at Broad Meadows and Sterling Junior high schools.

In elementary action, Central, Atlantic, Snug Harbor and Beechwood Knoll advanced to next Saturday's second round.

Central, paced by the 12 points of Jim Sheets, held off a fourth quarter rally by Atherton Hough to take a 28-23 win. Tad Sheets added eight points for the winners while Al Martell, John Christiani and Matt Elofson each scored two points. Atherton Hough was led by Kevin Servaes with eight points while Joe Conti, Paul Miller and Mark Aboud chipped in with two each.

Nine players scored in Atlantic's 42-20 win over Squantum. Leading the way for Atlantic were Ken Runge with 12 points, Jim Arroyo, and Ed Kennedy with six each and Mark Scanlon, Pat O'Sullivan and Anthony LaValle with four apiece.

Squantum was led by Joe Newton, and Chris Noble on offense while Dave Gains and Joe Stroscio stood out on defense.

Keith Burt and Pat Lynch each scored 10 points to lead Snug Harbor over Wollaston 20-14. Matt Hanley and George McGinnis stood out defensively for the winners. Wollaston was led by the 10 points of Mark McDonald followed by Chris Costello with four. Mike Barron and Dave Ayles played fine defensive games.

In the day's final game Beechwood Knoll defeated Montclair, 14-10. Larry Leonard with eight points led the Beechi scorers while Mike Kiley, and Chris Roberts chipped in with two each. Luis Morales led the Montclair attack with four points while John Ennis, Chris Grey and John Osgood added two each.

Next Saturday's quarter final round will see Point tapping off against Central and Snug Harbor playing Merrymount at 8:30 a.m. followed by Atlantic vs. Wollaston "B" and Beechwood Knoll vs. Sterling at 9:30 a.m. at Broad Meadows.

Senior High action saw Snug Harbor, behind the 20 points of Dave Austin, defeat Broad Meadows "A", 45-41. Other scorers for Snug Harbor were Dan Goldrick with 10, Fran Donovan, 6; Jim Magnia, 5; and Tom Brennan, 4. Broad Meadows was led by Bill Burts 14 points while Dave Grindle added 10. Other Meadow scorers were Mike Shea with six and Mike Mattson with four.

Broad Meadows "B" used a Tom Murphy hoop with seven seconds left to play to defeat Merrymount, 33-32. Murphy led all scorers with 11 points while Darrin O'Neil added 10. Other Meadow scorers were Chris Loeb and Mike Ducey with five each. Merrymount was led by Paul McConville with 10. Steve Walsh added nine and Dave Moloy and Gussie Gonzales each scored four.

St. John's Final Baseball, Softball Registration Sunday

Final registration for softball and baseball for boys and girls of the parish will take place on Sunday, from 11 a.m. to 1 p.m. in the parish hall in the Rectory.

Boys ages 8 through 12 may register for the farm and senior teams in St. John's Baseball League. Boys registering for the first time must be accompanied by a parent or adult. Registration fee is $3.

Boys ages 13 to 19 as of Aug. 1, 1979 may register for the CYO junior or intermediate leagues. No registration fees for this group will be collected until the candidates are selected for the various teams.

Girls ages 12 to 17 as of Aug. 1, 1979 may register on those same dates for cadet or junior girls softball in the CYO Leagues. Fees will be collected when the girls are selected for the teams.

Coaches, assistants, umpires, equipment managers, scorekeepers and bat boys are needed. Call Fr. Joseph Connolly [773-1021] or Tony Constantino [472-7638].

Any interested business concern or person who may wish to become a sponsor should also contact Constantino. For further information call Fr. Connolly.

QHS, Alumni Hockey Benefit Game March 10

The Quincy High School Alumni will face the high school varsity and junior varsity hockey teams in the annual scholarship fund games Saturday night, March 10, at 6:40 p.m. at the Youth Arena.

The older alumni will meet the jayvees in the opening game and the more recent graduates will face the varsity in the second game.

All former Quincy players are invited to play and those interested are asked to call Jack Raymer at 479-8223.

There will be a donation of $1 which will go to the scholarship fund.

Save Gas and Money ... shop locally.

INCOME TAXES PREPARED
773-1100 472-7528
Are YOU eligible to get extra credit
For
BLIZZARD DAMAGE
INSULATION INSTALLED
STORM WINDOW INSTALLED
LARGE INCREASE IN INCOME
George Colarusso
Year Round Service
One Elm Ave.,
Wollaston
INDIVIDUAL TAX
SMALL BUSINESS

10-year-old Sets Record For Mile

Ten-year old Harry Morash of the Quincy Track Club electrified the crowd in racing to a club record 5:33.7 in the mile run at last Saturday's Danvers-North Shore Striders meet.

The youngster went on to set a club record 3:08.9 in the 1000 at Taunton the following night.

Eleven-year old Georgia Traficante remained undefeated in her age group, winning the 50-yard hurdles at Danvers in a national best time of 7.9, winning the 600 in 1:41 and taking the high jump at 4-6.

In Taunton she won the hurdles, lowering her mark to 7.79 and winning the 1000 and high jump.

Also winning at Taunton were Tommy Walsh, setting a club record 6.9 in the 9 and under 50; Deirdre Murphy in the shot, 300 and 1000 in 7 and under; Kathy Shea, 9 and under 50; Clare Murphy, 9 and under high jump, and Maureen Roche, 12-13 50, 300 and high jump.

Other outstanding performers for Quincy were Lorrie McNeill, Alma Crehan, Tira Hamilton, Elaine Santo, Sheila Barrett, Eileen Crehan and Beth Veneto.

In boys action at Taunton Mike Ross won the 12-13 hurdles, Kevin Roche won the 9 and under hurdles and Mike Williams, Brian Roche, Pat Murphy and Don Hamilton also did well as 30 QTC members participated.

In the Danvers meet Denise Santo won the 50, Margaret Osterman was second in the 600 with a club 14-15 record of 1:35.2, and Mary Crehan was second in the mile with a club indoor women's record time of 5:33.7. Coach Jeff Hennessy won the men's hurdles and 600.

The QTC will hold dual meet with Taunton Track Club this weekend and several club members will participate March 24 in a meet at Brooklyn's Pratt Institute.

COLMAN'S SPORTING GOODS
Nothing Held Back!
HALF PRICE
Everything Goes!
SHOP EARLY
FIRST COME FIRST SERVED
EVERY SKI
EVERY SKI BOOT
FREE STORESIDE PARKING
COLMAN'S SPORTING GOODS
1630 HANCOCK ST. QUINCY
MON.—FRI. 9-9 SAT. 9-5:30

Youth Hockey

● PeeWee House

UCT Stunned By Solar, But Holds Pee Wee Lead

UCT held its two-point lead over Dee Dee's in the Pee Wee House League despite 7-1 thrashing at the hands of N. E. Solar. Bob Reidy scored two goals for Solar and Matt O'Brien, A. J. Pugliese, Mark McManus, Jeff Murphy and Glen Hermanson one each. Murphy, McManus and Reidy had two assists apiece and Joe Lenehan, Kevin Zanardelli, Mike Joyce and Tim Reardon one each. Jeff Burm scored for UCT with Kevin Golden and Rich Fitzpatrick assisting.

Morrisette upset Dee Dee's, 4-2, on two goals by Dave D'Antone and one each for John Krantz and Mark Chambers. Ed Boyle, Jim Fay, Larry Mahoney, Chambers, Edgren and Tom McGrath had assists. For Dee Dee's Jim Daly and Bill Ward had the goals with Ward assisting on Daley's.

Bersani Brothers edged Mug 'n Muffin, 3-2, with Mark Walsh and Chris Edgar outstanding for Bersani. Walsh, Mike Doyle and Paul McMillen had the winners' goals and Jenkins, Edgar, Tom Boussy, Ed Munroe, Jim Milano and Dan Hall had assists.

Brian Provenzano and Dick Horrigan scored for M 'n M with two assists for Brian Spring and one each for Horrigan and Provenzano.

In earlier games:

In the Pee Wee House League Morrisette defeated Mug 'n' Muffin, 6-1, as Jim Fay and Mike Doherty scored two goals each.

Dave Edgren and Paul Belanger had the other goals. Ed Boyle had three assists and Belanger and Tom Ryan one each. Gerry Coughlin scored for M 'n' M with Dan Kelly assisting.

N.E. Solar defeated Bersani Brothers, 4-2, with Jeff Murphy sparking the offense and Tim Reardon and Jerry Martin shining on defense. Mark McManus had two Solar goals and A.J. Pugliese and Jeff Murphy one each. Murphy and Pugliese had two assists apiece and Gerry Layden, Brian Wilk and Tim Reardon one each. Tom Boussy scored both Bersani goals with assists for Mike Doyle, Steve Golden and Paul Marks.

Dee Dee's and UCT tied, 1-1, with Joe Mastroianni scoring for Dee Dee's and Bob Drury for UCT. Pat Duffy and McAuliffe assisted on Dee Dee's goal and Ed Fleming and Bob Forman assisted for UCT.

● Squirt House

Devils Take Top Spot

Feeney's Devils moved into first place in the Squirt House League, one point ahead of Keohane's, when they edged McGinn Shell, 2-0.

Dave Newcomb starred in goal and Bill Stacey turned in an outstanding game on defense. Stacy and Scott Stirling had the goals and Shawn Craig had an assist.

Quincy Teachers upset Keohane's 6-0, with Brian Shea excelling in goal. Steve Kowlski and Bill Jenkins scored two goals apiece and Dave Maimaron and Steve Miller one each. Kowlski, Tony Scola, Brett Heeney, Maimaron, Dave Young, Don Burke and Chris Conway had assists.

In earlier games:

Feeney's edged Quincy Teachers, 4-3, in the Squirt House League as Chris Boussy had the hat trick and Steve Brooks the other goal.

Steve Constas had three assists and Brooks two. Marc Winter, Steve Kowlski and Tony Scola scored for Teachers with two assists for Scott Hohman and one each for Steve O'Connell, Brett Heeney, Dave Maimaron and Mark Segghezzi.

Keohane's topped McGinn, 5-3, despite excellent play by McGinn's Bill Roche, Dennis Doherty, Pete Scheurch, Rick Ames, and Mike Layden. Tony Orlando scored two Keohane goals and Rick Connelly, Cangemi, and Tom Van Tassell one each. Jim Bille and Mike Daly had two assists apiece and Ed O'Brien, Connelly, Brian Roche and Karl Staskwicz one each. Bill Roche had two McGinn goals and Mike Flaherty one. Doherty had two assists and Scheurch and Mike Edgren one each.

Squirt C All-Stars Win 2, Lose 1 In B Tourney

The Squirt All-Star team played in a B tournament at Randolph, winning two games and losing one.

The team defeated Brockton, 6-0, with Dave Newcomb and Brian Shea in goal. Steve Constas had two goals and Billy Roche, Steve Kowlski, Dave Young and Peter Scheurch one apiece. Steve Brooks, Richie Connolly and Dave Hack had two assists apiece and Dave Maimaron, Brett Heeney and Roche one each.

Quincy lost to Hull, 5-4, with Brooks scoring two goals and Heeney and Constas one each. Constas had two assists and Connelly, Scheurch and Brooks one each.

Quincy edged Weymouth's B team, 2-1, on goals by Young and Constas and an assist for Brian Glavin

Tony Orlando, Tony Scola, Ricky Ames, Matt Gorman and Mike Layden also played well for Quincy.

Bantam A's Tie Scituate

The Sons of Italy Bantam A team tied Scituate, 4-4, with Mark Sayers, Mike McNeice, Bobby Ready and Tommy O'Connor scoring the goals and Kevin Craig, Ready, Mike Cullen, John O'Connell and McNeice having assists. Danny Newcomb and Timmy O'Connell stood out in goal.

● Bantam House

Baskin Bombs D & H, Johnson Edges Burgin

Baskin Robbins walloped Doran & Horrigan, 8-0, to move to within one point of Doran in the Bantam House League.

Don Ross sparkled in goal. Bob Flynn, Mike Chennette and Doug Concannon had two goals apiece and Jon Beniers and Tom Richards one each. Richards had four assists, Concannon and Tom Gillis two apiece and Kevin Green, John Burm, Flynn and Chennette one each.

Johnson Motor edged burgin Platner, 7-6, with Jim DiPietro exploding for four goals for Johnson. Tim McGrath had two goals and Bob Doyle the other. Steve Denelsbeck had three assists, Jim McSweeney two and Bill Lawless, Bill Campbell, Joe McArdle, Joey Engrassia, Ricky Miller and Bob Doyle one each. Rich Camileri had the hat trick for Burgin and Rick Reardon, John Grenier and Keith Blaney one goal apiece. Blaney had two assists and Kevin Tenney, Tom Morrill, Darby Flaherty, Steve Hall, Camileri and Chris Gorman one each.

In earlier games:

Baskin Robbins blanked The Quincy Sun, 3-0, in the Bantam House League on goals by Tom Richards, John Burm and Corrigan. Ed Leavitt, John Feeney, Doug Concannon, Bob Flynn, Kevin Green and Jon Beniers assisted.

Burgin Platner walloped Johnson Motors, 6-1, with Steve Hall having the hat trick. Mike Molloy, John Grenier and Darby Flaherty had a goal apiece. Rick Camileri had three assists, Chris Gorman two and Flaherty, Grenier and Molloy one each.

Pee Wee B's Win 20th In Row

Quincy's Pee Wee B team remained undefeated [20-0-0] in the South Shore Conference with a 4-0 decision over Braintree and a 9-1 romp over Norwell-Scituate.

In non-league games the Pee Wee B's blasted Marshfield, 9-0, and Belmont, 7-2. They lost in triple overtime, 4-3, to Manchester, N.H., leader in the Wilmington League.

In these games Brian Chase, Rich Horrigan and Jamie Seamans had four goals apiece, Bobby Kane, Sean Barry and John McGlame three each, Phil Sheldone, John Kelly, Ted Hohmann and Mike Hays two each and Rick Cicchese, Greg Keefe and Dave Cooke one apiece. Barry had seven assists, Seamans five, O'Connor, Cooke, McGlame and Kane three each, Hays, Horrigan and Chase two apiece and Keefe, Cicchese, Sheldone, Kelly and Tom McGrath one each.

Tim Collins and Rob Flannery continued to play well in goal.

Mite A's Defeat Brockton In Conference Action

Quincy's Mite A team, following an outstanding showing in the International Kiwanis Tournament, defeated Brockton, 7-4, to remain undefeated in the South Shore Conference.

Jeff MacDonald, Billy Connolly, Brian Mosher, Jimmy Lamparelli, Jay Rodriguez and Bobby Roche scored the goals, with assists for Sean Hunter, Kevin Marston, Michael Toland, MacDonald, Connolly, Roche and Jonathan Bertoni.

Pee Wee A's Winners

In the Division 3 final game to qualify for the state tournament, the Quincy Elks Pee Wee A team defeated Dedham, 2-0, with John Palmer and Jim Clary in goal.

Mark Basch and Bobby McCabe had the goals with assists for Sean Aruda, Paul Marshall and Keith Smith.

marycarter paints
LIMITED TIME ONLY
For a smartly styled translucent shade, (just a little light is invited in) . . .

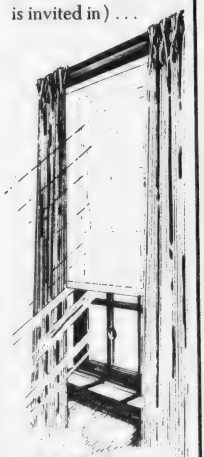

1.99 UP
Open Thurs., Fri. nights
139 Water St.
QUINCY 773-7707

QUINCY C.E.T.A. REHIRING!!

If you have been off the CETA Program for at least 3 months and meet the existing eligibility guidelines, you could qualify for re-enrollment in the Quincy CETA Program.

Residents of the following communities should apply at the South Shore Job Center, 1433 Hancock Street, Quincy.

BRAINTREE, COHASSET, HINGHAM, HOLBROOK, HULL, MILTON, NORWELL, QUINCY, RANDOLPH, SCITUATE, and WEYMOUTH.

QUINCY CETA IS AN EQUAL OPPORTUNITY EMPLOYER

Midget Bantam

Registration

St. Moritz

Youth Hockey

Welcome all Quincy Skaters who wish to participate in a 40 game schedule, to register on March 19 or March 26 at the Shea MDC Rink in West Quincy between the hours of 6 P.M. and 7 P.M.

Pee Wee Squirt

● **St. Ann's Hockey**

Blackwood Takes 2nd Spot In Bantam Division

Blackwood moved into second place in the Bantam Division of St. Ann's Hockey League, one point ahead of Lydon Russell and three points behind Plaza Olds by edging Associated Woodworkers, 3-2.

Rich O'Sullivan had two goals for Blackwood and Steve MacDonald one. Greg McMillen had an assist. Larry Kelly and Mike Walsh scored for Woodworkers with assists for Greg Therrien and Dan Robison.

Plaza nipped Lydon Russell, 3-2, on Peter Palmer's hat trick. Bob Conti and John Sweet scored for Lydon with John Keller, Sweet and Conti assisting.

North Quincy K. of C. got by Bike 'n' Blade, 5-4, as Peter Quinn scored two goals and Neal Beagle, Mark Roden and Tom Barron one each. Beagle, Barron, Quinn and Jim Martin had assists. For B 'n' B Steve Hogan had two goals and Mike O'Reilly and Russ Cunningham one apiece. Rich Lawyer, O'Reilly, Rich Comeau and Neil Fisher had assists.

In the Pee Wee Division Razer's Edge held its one-point edge over Keohane's with a 6-0 win over Dunkin Donuts with Paul Cronin in goal. Steve Kelly and Jim Morris had two goals apiece and Mike Leonard and Marty Healy one each. Jim Leonard, John Donlan, Healy, Morris and Mike Leonard had assists.

Keohane's kept pace by defeating Art Tailors, 5-1. Mike Barron scored twice and Walter Downing, Mike Crowley and Howard Gordon once each. Steve Breslin, Frank Coyman and Marc Talbot had assists. Rick Dondero scored for Tailors with Mike Watt assisting.

JDA edged Nobile Sporting Goods, 2-1, on goals by Tony Lorsodro and Jim Cahill. Bob Burgess had an assist. Michael Doran scored for Nobile with Scott Raptelis assisting.

In the previous set of games Lydon had edged North Quincy K. of C., 1-0, on John Sweet's unassisted goal.

Blackwood upset Plaza Olds, 4-3, on goals by Rich O'Sullivan, Steve MacDonald, Paul Kelly and Steve Burke. Mike Ahern, MacDonald, David Blaton and Burke had assists. Pete Palmer had two Plaza goals and Ed Page one. Assists went to Jeff Gale, Paul Chamberlain and Pete Clark.

Bike 'n' Blade squeezed by Associated Woodworkers, 1-0, as Pete Debattista scored the goal and Sam Gentile assisted.

In the Pee Wee Division Razer's Edge kept its one-point lead Keohane's with a 3-1 victory over JDA. Steve Kelly, Mike Leonard and Jim Morris had the goals and Jim Leonard had an assist. Tony LoSordo had JDA's goal with an assist for Matt Hurley.

Keohane's kept pace with a 5-0 decision over Noble Sporting Goods, with Steve Breslin and Mike Barron having two goals apiece. Howard Gordon had the other. Walter Downing and John McLaughlin had assists. D.H. Riley sparked in goal. Dunkin Donuts of No. Quincy edged Art Tailors, 2-1, on goals by Pat O'Sullivan and Wayne Chambers. Gregg McGrath and Dave Leonardi had assists. Mike Ward scored for Tailors with Robert Olson assisting.

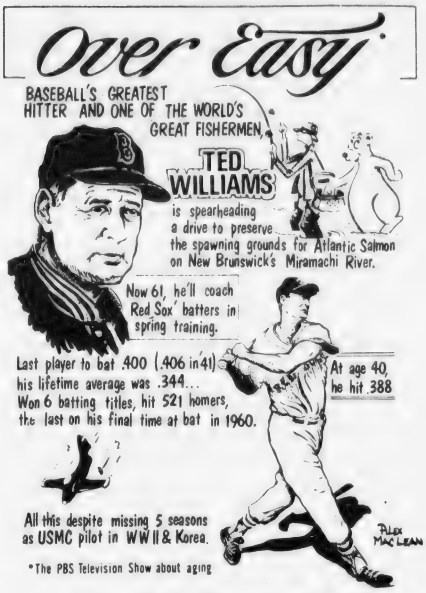

Football Captains To Be Named At Boosters Dinner

North Quincy football coach Dave Burke will announce the recently-elected captains for next fall when the North Quincy Football Boosters hold the annual captains' banquet Sunday at 6:30 at the new high school cafeteria.

The players, coaches and cheerleaders will be honored and several awards will be presented.

Former Coach Jack Donahue will present his annual award to the outstanding North player in the Quincy game, a new sportsmanship award will be given and the Quincy Fathers Club will present the Bill Schaetzel Award to North's Unsung Hero.

● **Midget House**

Marines Widen Beachhead

Caddy Marines widened their Midget House League lead to eight points over Suburban by defeating Suburban, 5-3.

Steve Colman had two goals and Dick Reinhardt, Bryan Ofria and Bill Flanagan one each. Chris Coleman and Reinhardt had two assists apiece and Paul Flynn and Mike Panico one each. Joe Cellini, Bill Thomas and Jay Crossen scored for Suburban and Bob Reidy, Crossen and Thomas had assists.

Fire Dept. defeated Police Club, 5-1 on goals by Bill Joyce, Steve Shoemaker, Bill Stone, Fran Straughn and Tom Smith. Steve DeLuca had two assists and John Joyce, Rich Newcomb, Straughn, Tom Hannon, Stone, Paul Reinhardt and Bill Joyce one each. Bob Welch scored for Police with assists for Tom Roche and Bob Palermo.

In earlier games:

Suburban defeated Fire Dept., 8-5, in the Midget House League as Bill Thomas scored four goals, Joe Bertrand two and Jay Crossen and Joe Lamparelli one each.

Lamparelli had four assists, Bertrand three, Crossen two and Thomas one. John Joyce scored twice for Fire and Steve Shoemaker, Steve DeLuca and Rich Newcomb once each. Tom Smith and Deluca had two assists apiece and Bill Joyce, Fran Straughn and Bill Stone one each.

Caddy Marines blanked Police Club, 5-0, as Paul Flynn and Wally Phipps had two goals apiece and Steve Coleman one. Dave Nigro had three assists, Howie Chadbourne two and Bryan Ofria, Frank McGinn, Bill Flanagan and Bill Doran one.

Squirt B's Rack Up 21st

Quincy's Squirt B team remained unbeaten in the South Shore Conference [21-0-1] with a 3-2 win over Milton.

Dave Tapper, Matt Furtado and Mark Zimmerman scored for Quincy, with assists for Tapper, Bobby Salton, Mike Benson and Paul Connolly. Goalies Joe Straughn and Tony Koury saved the game with some outstanding saves late in the game.

Girls B Team Bows, 3-0

Quincy Girls B team lost to Burlington, 3-0, Sunday at Valley Sports Arena in Concord.

In their previous game the Quincy girls had walloped Natick, 8-0, as Kristen O'Gara, Karen Cullen and Maureen Allen scored two goals apiece and Sheila Graham and Linda Bujarski had one each. Bonnie MacMurdo, Nancy Toland and O'Gara had two assists apiece and Bujarski, Karen Horrigan, Debbie Mosher and Kim Alberti had one each.

Squirt B's Breeze Over Hingham, 11-0

The Squirt B team continued unbeaten in the South Shore Conference with an 11-0 breeze over Hingham.

Paul Connolly had a big night with five goals, Mark Simonelli and Bobby Salton had two goals apiece and Mark Zimmerman and Billy Murphy one each.

Salton and Tim Hall had three assists apiece, Jon Hays, Mike Benson and Connolly two each and Matt Furtado, David Tapper, Mike Tenney, Murphy and Simonelli one apiece.

Pee Wee A's In State Tourney

The Quincy Elks Pee Wee A team will play in the state tournament Friday, Saturday and Sunday at the Babson and Fessenden rinks in Newton.

The Pee Wee A's lost to Framingham, 5-2, with Scott Messina and Mark Basch scoring the Quincy goals and Keith Smith, Danny Kelly, Steve White and Dennis Cronin having assists.

Quincy tied Scituate, 3-3, in a league game with Messina having two goals and Paul Marshall one. Smith had two assists and Kelly, Basch and Bobby McCabe one each.

Bantam A's

The Sons of Italy Bantam A team defeated Braintree, 7-3, sparked by Mike McNeice's hat trick. John O'Connell had two goals and Kevin Duff and Kevin Craig one each. McNeice also had three assists, Tommy O'Connor and Frank Reyn holds two each and Craig one.

BASEBALL AND SOFTBALL FIELD PERMITS

"All baseball and softball field applications for use of Quincy baseball and softball leagues and teams must be in the office of the Park Department by Monday, April 2, 1979 at 4:30 p.m. at the Nike Site, Merrymount Park, 100 Southern Artery, Quincy, MA 02170 [opposite Adams Field].

CITY OF QUINCY
PARK AND RECREATION BOARD

Gerard A. Coletta, Jr., Chairman

Theodore DeCristofaro
Vice-Chairman
Katherine G. McCoy
Secretary
Joseph E. Burke
Francis W. Donovan
Christopher F. Kennedy
Joseph M. Lydon
Richard M. Morrissey
Barbara L. Righini

Richard J. Koch
Executive Secretary

INDIVIDUAL SUPERVISION

Work out in our extra large conditioning area with latest, modern equipment and be supervised by our professional technicians with your own individually tailored program. Relax and re-energize in our Jacuzzi Whirlpool, Turkish Steam Room and Finnish Sauna. Our spacious locker area has showers, dressing rooms, sinks and blow dryers for your convenience. Newly renovated wet area.

FOR MEN — SPECIAL LOW MARCH RATES

Obie's Fitness Center, Inc.
11 Revere Road, Quincy
Near MBTA Line · Opposite Sears
Open 7 Days · 5 Nights
773-0996

Bowling

CANDLEPIN CHAMPS – Rich Bognanno [front left] receives $100 award and team trophy from Richard J. Koch of the Koch Club, following victory of Colonial Merchants in 26th Greater Quincy Men's Candlepin Bowling Tourney, sponsored by the Koch Club at Wollaston Blvd. Bowladrome. Other members of winning team are [standing], Whitey Simpkins, Steve Puopolo, Mike Cuccia and Ron Brewer. [Quincy Sun Photo by Steve Grochowski]

4 Teams Left In Women's Tournament

Four teams remain in contention in the 24th annual South Shore Women's Candlepin Bowling Tourney sponsored by the Koch Club of Quincy. They will clash in the semi-finals Sunday at the Wollaston Boulevard Bowladrome.

The stage was set Sunday afternoon in the tourney quarter-finals as the Wollaston Monday Night Women bowled high for the day to oust the Pin Ups 1468-1410, The Rag Dolls edged Supreme 1464-1455, D.C.A.S.R. Lucky Strikes defeated The Queen Pins 1437-1352, and the Eight O'clock Rollers topped the Roller-ettes 1425-1415.

The Wollaston Women jumped off to a 26-pin first string lead, and captured the final two for their 58-pin victory.

Linda Coughlin led the Wollaston Women combine with a 309 and was aided by Roberta Misner who chipped in a 303.

Val Lavers was top for the Pin Ups with 301.

The Rag Dolls spotted the Supreme Entry 44 pins in the opening frame gained back 13 in the second and pulled it out in the third string as the Supreme went cold.

Sue Burke showed the way for the Rag Dolls with 316, while Dorry DiGrazia had 309.

Marion Alibrandi scored 322 for Supreme in a losing cause.

D.C.A.S.R. opened up with a 23-pin lead in the opening string, caught the Queen Pins in a second string freeze and roared to add 71 more in the second for a 94-pin lead going into the final, and coasted to their third tourney victory.

Maureen MacPherson was tops for D.C.A.S.R. with 318, and Mary Ann MacNair had 299.

Joan LaFleur with 286 was high for the Queen Pins.

The Eight O'clock Rollers ran up a 54-pin first string lead but watched it dwindle to 10 pins at the end of two, a third string standoff assured the winners of their third tourney triumph.

Noreen Mastroianni held the Eight O'clock team in front scoring a 326, and Carol Pitts aided the cause with a 306.

Rose Ferris with 293 was tops for the losing Roller-ettes.

The championship team will be presented a $50 cash award, and each member will receive an individual trophy from the Koch Club of Quincy.

Trophies will also be provided for top tourney average, high three string total, and single string.

The tourney has been sponsored by the Koch Club of Quincy for the past 24 years as part of its Winter Athletic and Recreation Programs.

Guerriero, DiRamio Teams Tied For St. John's HNS Lead

The teams of Dick Guerriero and Ron DiRamio have moved into a top tie in the St. John's Holy Name Bowling League with 36-18 records.

Guerriero leads in total pinfall with 13,200 to 12,876 for DiRamio. John Darcy's team is 33-21 [12,733], Clem Pagnani, 32-22 [12,747]; Earl Lauretto, 22-32 [12,703]; Bob Saluti, 22-32 [12,663]; Ed Linehan, 22-32 [12,516], and Dan Sandonato, 13-41 [12,488].

Pagnani's team holds the season's high single with 548, and Linehan has 547. Pagnani's team also hold high team three of 1536 and DiRamio has 1520. Saluti has season's high individual single of 153 and Sandonato has rolled 152. Sandonato has high three of 392 and Linehan has 369.

The Top Ten: Guerriero, 105.9; Saluti, 105.2; Sandonato, 104.5; Tom Darcy, 104.4; Ron DiRamio, 104.4; John Darcy, 103.7; Fred Fostello, 100.8; Joe Matarazzo, 100.8; Dick DiRamio, 100.4, and Pagnani, 99.8.

Troup's 356 Sparks Christ Church

Jim Troup's 356 paced Christ Church to a 1631-1605 victory over Bethany A in the Quincy Church Bowling League. Troup's teammates, all bowling over 300, were Wayne Mills, 324; Steve Giudici, 322; Bill Collins, 318, and Dave Bates, 311. For Bethany Andy Lund rolled 322, George Roberts 316 and Cy Kelly 308.

Others bowling 300 last week: Lou Taylor, 367; Harold McManus, 340; Dave Hamilton, 336; Jeff Kilnapp, 332; Dave Carr, 330; Chuck Bohlken, 320; George Dabrolet, 320; Henry Johnson, 318; Jim Deitsch, 318; Joe Sandahl, 315; Glen Crowell, 315; Ed Kallio, 312; Steve Johnson, 311; George Whittum, 310; Phil Stover, 309; Jack Lobban, 306; Tom Pitts, 302; John Salvucci, 300, and Jon Wintermeyer, 300.

The team standings: Atlantic Memorial, 46-14; Wollaston Cong., 36-24; Quincy Centre Meth., 35-25; Lutherans, 35-25; Independents, 34-26; Christ Church, 31.29; Central Baptist, 30-30; Fort Square, 28-32; First Presby, 26-34; Bethany A, 22-38; Bethany B, 22-38, and Quincy Point Cong., 15-45.

The Top Ten: Taylor, 113.1; Bates, 112.8; Deitsch, 110.2; McManus, 108.3; Collins, 107.9; Bud Crowell, 107.2; Troup, 106.9; Kallio, 106.6; Dabrolet, 106.4, and Bob Crespi, 105.7

Parsons & Richardson

INSURANCE AGENCY INC.

'Be Sure Now - Not Sorry Later'

Robert W. Richardson

Opposite Quincy Center MBTA

PResident 3-1276

Set 2 Records

Colonial Merchants Win Men's Candlepin Tourney

The Colonial Merchants defeated the Monday Night Men 1777-1709 to win the 26th annual Greater Quincy Men's Candlepin Bowling Tourney championship Sunday at the Wollaston Boulevard Bowladrome.

Colonial moved into a 35-pin lead at the end of the first string, and picked up 25 more in the second for a comfortable 60-pin cushion entering the final, when eight pins more were credited to Colonial for its 68-pin victory.

Once again Steve Puopolo led his Colonial Merchants, scoring a 383, Ron Brewer had a 378, Rich Bognanno 371, Mike Cuccia 347, and Whitey Simpkins 298.

Tom Wiencek was tops for the losing Monday Men with 358 followed by Al Markella 357, Bill Antilla 355, Al Wiencek 340, and Tom Nicholson 299.

Following the match Richard J. Koch, tourney founder and director, representing The Koch Club, presented a $100 cash award and team trophy to the Colonial Merchants.

The Merchants established two new team records, bowling a 1962 team total, including a 715 new high team single string.

The tourney has been sponsored for the past 26 years by The Koch Club of Quincy as part of its winter athletic and recreation programs.

Bryan Closes In On Harold Club In Little Loop

Bryan VFW Post defeated the Sen. Paul Harold Club, 3-1, to move to within six points of Harold in the Quincy Bowling Little Loop.

The standings: Harold, 58-18 [total pinfall of 25,252]; Bryan Post, 52-24 [24,828]; Montclair Men's Club, 48-28 [24,508]; James R. McIntyre Club, 44-32 [25,032]; Quincy Elks, 41-35 [24,635]; Richard Morrissey Club, 39-37 [24,453]; Quincy Sun, 36-40 [24,349]; Councillor Joseph E. Brett Club, 35-41 [24,464]; Atty. George Burke Club, 34-42 [24,698]; Hutchinson Oil, 34-42 [24,496]; Atlantic Fuel Oil, 30-46 [24,625]; Local 1451 IAM, AFL-CIO, 30-46 [24,037]; Hennessy Plumbing Supply, 28-48 [24,453]; Wollaston Bowladrome, 23-53 [23,812].

Last week's other scores: Sun 4, Montclair 0; Burke 3, Atlantic 1; Brett 3, Hutchinson 1; Elks 3, McIntyre 1; Local 1451 3, Hennessy 1; Morrissey 2, Bowladrome 2.

The Burke Club rolled high team three of 1375 and high single of 482. Jay Dolan of Atlantic rolled high individual three of 338 and high single of 122.

The 300 Club: Dolan, 338; Chris Petrillo, 319; Frank Killilea, 319; John Sullivan, 314; Steve Turner, 312; Paul Leonard, 305; Gary Connolly, 302.

The Top Ten: Dick Hallberg, 112.4; Steve Pecevich, 104.4; Pete Alibrandi, 101.0; Dolan, 100.2; Connolly, 99.1; Fred Norton, 98.8; Tom Doherty, 98.5; Leonard, 98.5; Turner, 98.3; Mike Hatfield, 96.9.

Little Loop's 25th Anniversary Reunion June 15

Quincy Bowling Little Loop's 25th anniversary dinner dance and reunion will be held June 15, at Sons of Italy Hall, Quarry St., Quincy.

Proceeds will go to the Quincy-South Shore Muscular Dystrophy Telethon Committee.

For reservations, call dinner chairman Stanley Kovalski, 479-5263, or co-chairman Mrs. Ruth Mullaney, 479-6459.

The 71 youngsters participating in the Little Loop Bowl-a-Thon for muscular dystrophy are currently seeking sponsors.

Lee's Team Holds Slim Lead In Adams Heights League

Bob Lee's team leads the Adams Heights Men's Club Bowling League with a 52-20 record, two points ahead of Dick Collins' team with a 50-22.

Other teams: Arch Fulton, 41-31; John Giudici, 32-40; Reno Giudici, 30-42; Bill Norton, 30-42; Jack Casey, 27-45, and Al Landry 26-46.

Collins rolled the high single of 156, Reno Giudici rolled 155 and John Giudici 149. Lee had high three of 396, Collins had 381 and Landry rolled 379.

Reno Giudici's team rolled high team single of 575, Lee's team had 568 and Norton's team 566. Lee's team had high team three of 1622, Norton's team rolled 1598 and Fulton's team 1574.

The Top Ten: Collins, 114.5; Casey, 109.5; Norton, 108.9; Reno Giudici, 108.2; Fulton, 108.2; Frank Anderson, 107.8; Lee, 106.6; Dick Ford, 106.2; John Giudici, 106.0, and Landry, 105.3.

Davis Team Paces St. John's Women

Kay Davis' team leads the St. John's Women's Bowling League with a 45-11 record.

Following the leaders are Clare Joyce's team, 37-19; Ann McGinn, 37-19; Rita Alicandri, 30-26; Nancy Sandillo, 29-27; Fran Taylor, 26-30; Claire O'Neil, 21-35; Joan Kenney, 19-37; Mary Marchese, 18-38, and Eileen Andrews, 18-38.

Louise Durante and Helen Pomarico rolled the weekly high single of 106 and Louise also rolled high three of 286.

The previous week Louise Sandillo had high single of 126 and Kathy Corcoran rolled 104.

The Top Ten: Joyce, 97.6; Pomarico, 96.8; Durante, 96.7; Claire O'Rourke, 94.2; Kathy Gillooly, 93.7; Norma Gacicia, 92.1; Barbara Welch, 89.4; Davis, 89.3; Marchese, 88.6, and Helen O'Rourke, 88.1.

3rd To Be Named Later

Burke, Brooks To Receive Chamber Leader Awards

Former Congressman James A. Burke will be honored as "Statesman of the Year," and William G. Brooks of Braintree as "Community Leader of the Year" by the South Shore Chamber of Commerce at its annual meeting March 30 at the Lantana, Randolph.

A third special award, for "Business Leader of the Year," will be announced later pending acceptance by a vacationing recipient now out of state.

The Chamber's Leader Recognition Awards Committee, headed by Everett Grossman of Grossman's, selected Burke and Brooks for the awards on the basis of the two men's contributions to the quality of life and economic prosperity on the South Shore.

Burke, a Milton resident, represented the 11th Congressional District in the House of Representatives for the past 20 years. Until his retirement at the end of the last session, Burke served on the House Ways and Means Committee, and was Chairman of the House Subcommittee on Social Security.

Before going to Washington, D.C., Burke served 10 years in the Massachusetts Legislature. During World War II he served in the 77th Infantry division in the Pacific with a counter intelligence unit.

Brooks who lives on West St., Braintree, and is former manager of the Armstrong Cork plant in Braintree, "has contributed more of his time to the community than one could expect in three lifetimes," said Grossman.

Besides being one of the organizers, past president, and now director and honorary president of Quincy Junior College, Brooks is chairman of the Braintree Industrial and Business Development Commission, a lifetime director on the board of the South Shore Chamber of Commerce, a director of the Quincy YMCA, a trustee of South Shore Hospital, a Braintree town meeting member since 1939, a member of the governing board of the new Braintree Hospital, and a corporator of New England Deaconess Hospital of Boston for more than 40 years.

He was founder and director of the North, South, and East Braintree Little League, Pony Leagues, and Senior Leagues in baseball, and past director of the Braintree chapter of the American Red Cross. Brooks also contributed his time and talents to the Neighborhood Club of Quincy, the Braintree Airport Commission, the Braintree Airport Association, the Tufts chapter of Delta Upsilon Fraternity, Inc., the Men's Club at All Souls Church, Braintree, the Cochato Club of Braintree, the Braintree High School Sports Council, the Rotary Club and the Braintree Choral Society.

The Chamber's Leader Recognition Award Committee comprised, in addition to Grossman: Dave Devine, Boston Mutual Life Insurance; Rita Welch, Colonial Nursing Home of Weymouth; Gerald Reilly, Gerald T. Reilly & Company; John Spence, Rockland Trust Company; John Blake, Colony, Inc.; Jack Conway, Jack Conway & Company, Inc.; Andrew Walsh, Walsh's Restaurant.

Dick Flavin will be the guest master of ceremonies, with music by the Bob Jennings Orchestra. Reservations and ticket information for the dinner dance can be obtained by calling the chamber at 479-1111.

Craig DiBona Granite Cooperative Contest Winner

The name of Craig DiBona of 47 Blue Hill Terrace, Milton has been drawn as one of 12 weekly winners in a contest being held by the Granite Co-operative Bank of Quincy.

The public is invited to guess the amount of cash handled by the bank between February 1st and April 30th. The person guessing the closest will win a Panasonic Console Color TV worth nearly $700.

Each week the bank draws one of the entries submitted and awards a prize from amongst other Panasonic merchandise.

DiBona won a Panasonic Tape Recorder.*

Without Paying Tuition

Iranian Student Allowed To Complete Senior Year At NQHS

The Quincy school committee last week voted approval of a request to allow an Iranian student, now the ward of a Wollaston couple, to complete his senior year at North Quincy High School without paying tuition.

Hadi Farshani, currently living with Mr. and Mrs. Jason Stone of Holbrook Rd., was accepted with the stipulation that if he returns in September he will be charged tuition.

The action came after a lively debate during which some members of the committee, led by Frank Anselmo, warned that to permit foreign students—or any students not residents of Quincy—to enter the system would be setting a dangerous precedent.

Anselmo and Committeeman John Sullivan said that it is legally and morally improper to spend money on foreign students while talking about closing schools.

Mayor Arthur Tobin, chairman of the committee said that all the talk about opening the doors to a flood of students from Boston was "the kind of emotionalism we want to avoid."

"Reasonable, intelligent people will put the emotional issue aside and vote on the individual merits of the case," the Mayor said.

Vice Chairwoman Patricia Toland said that during her time on the School Committee she has seen only four requests from foreign students. She reminded the committee that Quincy participates in at least two programs encouraging cultural exchange.

Toland said she did not think that the addition of one student to the school population would have any affect on the school budget.

Tobin, Toland and committee members Mary Collins, and Christopher Kennedy voted acceptance of the Iranian student tuition-free for the remainder of the year.

On a motion by Anselmo the board then voted that Farshani should be charged tuition if he does not have enough credits to graduate in June and wants to return to school. Anselmo was joined by Tobin, Sullivan and Joani Picard in favoring the motion. Collins, Toland and Kennedy abstained.

$71,000 Program To Inform Seniors

After the information is obtained it will be summarized, put into a cross-indexed booklet and distributed to each household with one or more residents 60 years old or over.

The outreach workers will carry identification cards issued by the Quincy Police Department when they deliver the booklets. Seniors who wish more information may call the Council on Aging.

The Mayor estimated that there are probably at least 2,500 seniors in Quincy who are in need of services but are unaware of what is available to them and how to obtain it.

"Our goal is to reach 100 per cent of our senior citizen population and keep them informed," he said.

The Council on Aging is planning to spend a $71,000 CETA grant on an intensive program designed to inform the city's senior citizens of the programs and services available to them.

The money will be used to hire six field workers, one for each ward, and a coordinator based in the Council on Aging office.

"There has been an incredible amount of confusion and misunderstanding by older residents of Quincy in securing services to which they are entitled," said Mayor Arthur H. Tobin.

"This project will eliminate this confusion by offering all senior citizens of Quincy a comprehensive guide to programs and services created for their use."

A second phase of the program will be the possible establishment of a comprehensive shopping transportation system, an expansion of the service now provided to senior citizen housing.

"Area supermarkets have agreed to support this proposed transportation network provided we can assure them of adequate volume to cover costs," said the Mayor.

During the first two months of the project, the six field workers will be assigned the task of obtaining all current information from social service agencies that serve Quincy's elderly.

OPENING SPECIALS

NORM FORDE'S
TIRE & AUTO CENTER
119 PARKING WAY
QUINCY SQUARE 471-7600
Service Department

Rear Drum Brakes $29.95 * Most U.S.Cars
Front Disc Brakes $44.95 * Most U.S.Cars
GABRIEL
Standard Shocks 4 for $39.95 Installed
* Price includes rear shoes and disk pads only. Turning drums and rotors extra if needed.

TIRES
DAYTON MICHELIN CONTINENTAL
CONCORDE RETREADS
RUSTPROOFING BATTERIES
MON.-FRI. 7:30-5 P.M.
SAT. 'TILL NOON

500 Job Openings at Quincy CETA

To Be Filled By March 31

The Quincy CETA Office is currently hiring eligible candidates for CETA jobs throughout the South Shore.

ADMINISTRATIVE ASSISTANTS
BILLING CLERKS
BOOKKEEPERS
CLERK TYPISTS
COUNSELORS
GRAPHIC ARTISTS
JANITORS
LABORERS
MACHINE SHOP INSTRUCTORS
OFFICE COORDINATORS
OUTREACH WORKERS
PAINTERS
PUBLIC RELATIONS
RECEPTIONISTS
SECURITY GUARDS
SHIPPERS/RECEIVERS
SOCIAL SERVICE TECH.
TEACHER AIDES
UTILITY MEN
WORKSHOP AIDES
YOUTH WORKERS

ELIGIBILITY REQUIREMENTS:

I. Resident of one of the following municipalities: BRAINTREE, COHASSET, HINGHAM, HOLBROOK, HULL, MILTON, NORWELL, QUINCY, RANDOLPH, SCITUATE and WEYMOUTH.
II. Must meet income guidelines
III. One of the following:

A. A person who was unemployed during fifteen of the twenty weeks immediately prior to application.
B. A member of a family receiving Aide to Families with Dependent Children [AFDC] including AFDC-Unemployed Fathers, under the Social Security Act.
C. A person who is unemployed at the time of application and a UI exhaustee whose benefit year is still in effect.
D. A recently discharged veteran who has not obtained permanent unsubsidized, full time employment since leaving the service.

Apply at the South Shore Job Center, [Division of Employment Security], 1433 Hancock Street, Quincy, Ma. 02169, 471-2750.

In accordance with our Affirmative Action Plan, we encourage minorities, women and handicapped persons to apply.

AN EQUAL OPPORTUNITY EMPLOYER

Please note: Former PSE participants that have been off CETA for at least 3 months may now be eligible for rehire.

Pvt. William Davidson Completes Army Training

Pvt. William V. Davidson, son of Mrs. Rita Gatley, of 12 Hill St., West Quincy, has completed U.S. Army training as a cannoneer under the One Station Unit Training Program at Fort Sill, Okla.

Davidson entered the Army in August, 1978, and is a graduate of Dorchester High School. His wife, Kathleen, lives at 40 Mt. Ida Rd., Boston.

LEGAL NOTICES

COMMONWEALTH OF MASSACHUSETTS
Norfolk, ss. Probate and Family Court

No. 76E2514-E1
Notice of Fiduciary's Account

To all persons interested in the estate of AMY I. GARDINER late of Quincy, in said County, deceased, and to the Attorney General of said Commonwealth, if required.

You are hereby notified pursuant to Mass. R. Civ. P. Rule 72 that the Second account of THE FIRST NATIONAL BANK OF BOSTON as Executor of the will of said deceased has been presented to said Court for allowance.

If you desire to preserve your right to file an objection to said account, you or your attorney must file a written appearance in said Court at Dedham on or before the 4th day of April, 1979, the return day of this citation. You may upon written request by registered or certified mail to the fiduciary, or to the attorney for the fiduciary, obtain without cost a copy of said account. If you desire to object to any item of said account, you must, in addition to filing a written appearance as aforesaid, file within thirty days after said return day or within such other time as the Court upon motion may order a written statement of each such item together with the grounds for each objection thereto, a copy to be served upon the fiduciary pursuant to Mass. R. Civ. P. Rule 5.

Witness, ROBERT M. FORD, Esquire, First Judge of said Court, this 20th day of February, 1979.

THOMAS PATRICK HUGHES, Register.

3/1-8-15/79

LEGAL NOTICES

COMMONWEALTH OF MASSACHUSETTS
PURCHASING DEPARTMENT
County of Norfolk

PROPOSAL

Sealed Bids will be received at the office of the Norfolk County Commissioners, Superior Court House, Dedham, Massachusetts 02026 for:

Wollaston Recreational Facility: Rental of Golf Carts, March 14, 1979 at 12:00 Noon.

Printing Score Cards, March 14, 1979 at 12:00 Noon.

Clerk Magistrates Office, Trial Ct. of Mass. East Norfolk Division: Printing Record Envelopes, March 14, 1979 at 12:00 Noon.

To be considered, bids must be received by 12:00 Noon on Wednesday, March 14, 1979 at which time and place they will be publicly opened and read. Bids must be in a sealed envelope and on the outside be clearly marked with date and description of bid.

Details of contract requirements and specifications shall be obtained at the office of the Purchasing Department, Registry of Deeds Building, Room 4,. Dedham, Massachusetts. A deposit of ten dollars [$10.00] in the form of a check payable to the Norfolk County Commissioners is required for each set of documents so obtained. The amount of the deposit will be refunded to the bidder.

The Norfolk County Commissioners reserve the right to accept or reject any or all bids; or to accept any bid or portion thereof deemed by them to be in the best interest of the County.

James J. Collins, Chmn.
George B. McDonald
David C. Ahearn
Norfolk County Commissioners

3/8/79

LEGAL NOTICES

CITY OF QUINCY
IN COUNCIL

ORDER NO. 425 Nov. 6, 1978
ORDERED:

That the Revised Ordinances of the City of Quincy, 1976, as amended, be further amended as follows:

Chapter 11, add new Section 20

The City Clerk, acting under the authority of Massachusetts General Laws, Chapter 140, Section 137A is authorized to issue kennel licenses in compliance with that statute, providing he receives satisfactory proof from the Zoning Enforcement Officer that the location of any proposed kennel is in compliance with the applicable zoning ordinances.

A True Copy Attest:
John M. Gillis
Clerk of Council

3/8/79

INVITATION FOR BIDS

CITY OF QUINCY, MASSACHUSETTS
PURCHASING DEPARTMENT
1120 HANCOCK ST., QUINCY, MA 02169

Invites sealed bids/proposals for furnishing and delivering to the City of Quincy:

Council on Aging	Three [3] Mobile Two-Way Radios and One [1] Control Station with AC Supply	Mar. 26, 1979 at 10:00 A.M.
Hospital Dept.	Pacemakers and Leads	Mar. 26, 1979 at 10:30 A.M.
	Orthopedic Supplies	Mar. 26, 1979 at 11:00 A.M.
	China and Flatware	Mar. 26, 1979 at 11:30 A.M.
	Dairy Products/Juice	Mar. 27, 1979 at 10:00 A.M.
	Ice Cream	Mar. 27, 1979 at 10:30 A.M.
	Coffee and Tea	Mar. 27, 1979 at 11:00 A.M.
	Bread and Rolls	Mar. 27, 1979 at 11:30 A.M.
	Respiratory Therapy Supplies	Mar. 28, 1979 at 10:00 A.M.
	Air Way/Endotracheal Tubes	Mar. 28, 1979 at 10:30 A.M.
	Paper Products	Mar. 28, 1979 at 11:00 A.M.
	Pharmaceutical Supplies	Apr. 9, 1979 at 10:00 A.M.

Detailed specifications are on file at the office of the Purchasing Agent, 1120 Hancock St., Quincy, MA 02169.

Bids must state exceptions, if any, the delivery date and any allowable discounts.

Firm bid prices will be given first consideration and will be received at the office of the Purchasing Agent until the time and date stated above, at which time and date they will be publicly opened and read.

Bids must be in a sealed envelope. The outside of the sealed envelope is to be clearly marked: "BID ENCLOSED" with time, date of bid call.

The right is reserved to reject any or all bids or to accept any part of a bid or the one deemed best for the City.

Arthur H. Tobin, Mayor
A. A. Roccuzzo, Purchasing Agent

3/8/79

LEGAL NOTICES

COMMONWEALTH OF MASSACHUSETTS
Norfolk, ss. Probate and Family Court

No. 75E2876-E2

To all persons interested in the estate of TIMOTHY JAMES MADIGAN late of Quincy in said County, deceased.

A petition has been presented to said Court for probate of a certain instrument purporting to be the last will of said deceased by BEATRICE WARD of Milton in the County of Norfolk praying that she or some other suitable person, be appointed administratrix with the will annexed of said estate.

If you desire to object thereto you or your attorney should file a written appearance in said Court at Dedham before ten o'clock in the forenoon on March 28, 1979, the return day of this citation.

Witness, ROBERT M. FORD, Esquire, First Judge of said Court, this Feb. 16, 1979.

THOMAS PATRICK HUGHES, Register.

3/1-8-15/79

COMMONWEALTH OF MASSACHUSETTS
Norfolk, ss. Probate and Family Court

No. 79E0474-E1
Notice of Appointment

To all persons interested in the Estate of HELEN C. LaPLANTE, late of Quincy in the County of Norfolk. And to the Attorney General of said Commonwealth, if required.

A petition has been presented in the above captioned matter for probate of a certain instrument purporting to be the last will of said deceased praying that PHYLLIS SANDERSON of Quincy in the County of Norfolk be appointed executrix named in the will without sureties on the bond.

If you desire to object to the allowance of said petition, you or your attorney should file a written appearance in said Court at Dedham on or before ten o'clock in the forenoon of April 4, 1979.

Witness, ROBERT M. FORD, Esquire, First Judge of said Court at Dedham, the twentieth day of February in the Year of Our Lord One Thousand Nine Hundred and Seventy-nine.

THOMAS PATRICK HUGHES
Register of Probate

3/1-8-15/79

COMMONWEALTH OF MASSACHUSETTS
Norfolk, ss. Probate and Family Court

No. 97748
Notice of Fiduciary's Account

To all persons interested in the estate of LEWIS BASS late of Quincy, in said County, deceased, and to the Attorney General of said Commonwealth, if required.

You are hereby notified pursuant to Mass. R. Civ. P. Rule 72 that the twenty-seventh through thirty-first accounts of BOSTON SAFE DEPOSIT AND TRUST COMPANY as Trustee [the fiduciary] under the will of said deceased for the benefit of Alva M. Bass and others have been presented to said Court for allowance.

If you desire to preserve your right to file an objection to said accounts, you or your attorney must file a written appearance in said Court at Dedham on or before the 28th day of March, 1979, the return day of this citation. You may upon written request by registered or certified mail to the fiduciary, or to the attorney for the fiduciary, obtain without cost a copy of said accounts. If you desire to object to any item of said accounts, you must, in addition to filing a written appearance as aforesaid, file within thirty days after said return day or within such other time as the Court upon motion may order a written statement of each such item together with the grounds for each objection thereto, a copy to be served upon the fiduciary pursuant to Mass. R. Civ. 2, Rule 5.

Witness, ROBERT M. FORD, Esquire, First Judge of said Court, this 20th day of February, 1979.

THOMAS PATRICK HUGHES, Register.

3/1-8-15/79

LEGAL NOTICES

COMMONWEALTH OF MASSACHUSETTS
Norfolk, ss. Probate and Family Court

No. 79E0436-C1
NOTICE OF APPOINTMENT

To all persons interested in the estate of IDA E. GAGNON of Quincy in the County of Norfolk and to the Attorney General of said Commonwealth, if required. NOTICE

A petition has been presented in the above captioned matter praying that JOHN F. GAGNON of Westford in the County of Middlesex be appointed Conservator with personal sureties on the bond.

If you desire to object to the allowance of said petition, you or your attorney should file a written appearance in said Court at Dedham on or before ten o'clock in the forenoon of 3/28/79.

Witness, ROBERT M. FORD, Esquire, First Judge of said Court at Dedham, the sixteenth day of February in the Year of Our Lord One Thousand Nine Hundred and Seventy-nine.

THOMAS PATRICK HUGHES
Register of Probate

3/1-8-15/79

COMMONWEALTH OF MASSACHUSETTS
Norfolk, ss. Probate Court

No. 77M2225-D2

ROBERT B. McDONALD, Plaintiff vs. DONNA MARIE McDONALD, Defendant. Summons by Publication.

To the above-named Defendant:

A complaint has been presented to this Court by your spouse, Robert B. McDonald, seeking a divorce for desertion, and custody of the minor child.

You are required to serve upon Louis G. Bertucci, Esquire, plaintiff's attorney, whose address is 165 Washington Street, Quincy, Ma. 02169 your answer on or before April 18, 1979. If you fail to do so, the Court will proceed to the hearing and adjudication of this action. You are also required to file a copy of your answer in the office of the Register of this Court at Dedham.

Witness, ROBERT M. FORD, Esq., First Judge of said Court at Dedham, January 19, 1979.

THOMAS PATRICK HUGHES, Register of Probate.

2/22 3/1-8/79

COMMONWEALTH OF MASSACHUSETTS
Norfolk, ss. Probate and Family Court

No. 101223
Notice of Fiduciary's Account

To all persons interested in the estate of F. FOSTER LADD late of Quincy, in said County, deceased, and to the Attorney General of said Commonwealth.

You are hereby notified pursuant to Mass. R. Civ. P. Rule 72 that the Twenty-seventh and Twenty-eighth and Final accounts of BOSTON SAFE DEPOSIT AND TRUST COMPANY as Trustee [the fiduciary] under the will of said deceased for the benefit of Donna P. Ladd, and others have been presented to said Court for allowance.

If you desire to preserve your right to file an objection to said accounts, you or your attorney must file a written appearance in said Court at Dedham on or before the 4th day of April, 1979, the return day of this citation. You may upon written request by registered or certified mail to the fiduciary, or to the attorney for the fiduciary, obtain without cost a copy of said accounts. If you desire to object to any item of said accounts, you must, in addition to filing a written appearance as aforesaid, file within thirty days after said return day or within such other time as the Court upon motion may order a written statement of each such item together with the grounds for each objection thereto, a copy to be served upon the fiduciary pursuant to Mass. R. Civ. P. Rule 5.

Witness, ROBERT M. FORD, Esquire, First Judge of said Court, this 22nd day of February, 1979.

THOMAS PATRICK HUGHES, Register.

3/8-15-22/79

LEGAL NOTICES

TO THE SHAREHOLDERS OF THE GRANITE CO-OPERATIVE BANK

You are hereby notified, in accordance with the by-laws of the Granite Co-operative Bank, that the yearly Nomination Meeting for the nominations of Directors and the Clerk of the Corporation will be held at the Banking premises 440 Hancock Street, Quincy, Massachusetts, on Monday, March 12, 1979, at 3:00 p.m.; and that the Annual Meeting for the election of said Directors and Clerk will be held at said premises on Monday, April 9, 1979 at 3:00 p.m.

Barbara C. Lynch
Clerk of Granite
Co-Operative Bank

2/22 3/1-8/79

COMMONWEALTH OF MASSACHUSETTS
Norfolk, ss. Probate and Family Court

No. 154,182
Notice of Fiduciary's Account

To all persons interested in the estate of MARGARET M. WELCH late of Quincy, in said County, deceased.

You are hereby notified pursuant to Mass. R. Civ. P. Rule 72 that the First and Final account of B.M.C. DURFEE TRUST COMPANY, under the Trust known as the Josephine Y. Welch Trust Fund, as Trustee under the will of said deceased for the benefit of Josephine Y. Welch, et als, has been presented to said Court for allowance.

If you desire to preserve your right to file an objection to said account, you or your attorney must file a written appearance in said Court at Dedham on or before the 21st day of March, 1979, the return day of this citation. You may upon written request by registered or certified mail to the fiduciary, or to the attorney for the fiduciary, obtain without cost a copy of said account. If you desire to object to any item of said account, you must, in addition to filing a written appearance as aforesaid, file within thirty days after said return day or within such other time as the Court upon motion may order a written statement of each such item together with the grounds for each objection thereto, a copy to be served upon the fiduciary pursuant to Mass. R. Civ. P. Rule 5.

Witness, ROBERT M. FORD, Esquire, First Judge of said Court, this 8th day of February, 1979.

THOMAS PATRICK HUGHES, Register.

3/1-8-15/79

COMMONWEALTH OF MASSACHUSETTS
Norfolk, ss. Probate and Family Court

No. 154,182
Notice of Fiduciary's Account

To all persons interested in the estate of MARGARET M. WELCH late of Quincy, in said County, deceased.

You are hereby notified pursuant to Mass. R. Civ. P. Rule 72 that the Four First and Final accounts of B.M.C. DURFEE TRUST COMPANY, under the Trust known as the Margaret M. Welch Trust Fund, of said estate as Trustee under the will of said deceased for the benefit of Elizabeth McGrath, et als, have been presented to said Court for allowance.

If you desire to preserve your right to file an objection to said accounts, you or your attorney must file a written appearance in said Court at Dedham on or before the 21st day of March, 1979, the return day of this citation. You may upon written request by registered or certified mail to the fiduciary, or to the attorney for the fiduciary, obtain without cost a copy of said accounts. If you desire to object to any item of said accounts, you must, in addition to filing a written appearance as aforesaid, file within thirty days after said return day or within such other time as the Court upon motion may order a written statement of each such item together with the grounds for each objection thereto, a copy to be served upon the fiduciary pursuant to Mass. R. Civ. P. Rule 5.

Witness, ROBERT M. FORD, Esquire, First Judge of said Court, this 8th day of February, 1979.

THOMAS PATRICK HUGHES, Register.

3/1-8-15/79

Small Ads... Big Results! CLASSIFIED ADS!

FOR SALE

Swimming Pool

Huge 16 x 31 outer dimension above ground swimming pool. Complete with fencing, sundeck, ladder, filter, and liner. Only $878. A full line of swimming pools at various prices also available. Call collect 1-413-739-2505. 3/29

Boat

28' Pembroke Sportfisherman, flybridge, F.W.C., customized with many extras. Off season price, $8,500. Call 472-3354. 3/15

Fine Leather Handbags

Up to 80% Savings. Factory open only Saturdays 9 - 3. Hope Lane Bag Co., 192 Walnut St., Neponset Circle. Call 288-7800 for easy directions. 5/3

INSTRUCTION

Guitar Lessons

By Professional Guitarist and teacher. All styles - all ages. 773-3588. 4/5

Music Lessons

Professional Instruction
DRUM PIANO GUITAR
BRASS REEDS
WOLLASTON MUSIC CENTER
27 Beale St., Wollaston
Call 773-5325 T.F.

Candy Making Classes

Fill your child's Easter Basket with homemade bunnies, ducks and pops, etc. Save money and have fun. Call Edie, 471-3008. 3/29

Guitar Instruction

All styles, all levels by an experienced professional. Call Bob Bevans, 331-4474. 5/10

MISCELLANEOUS

Mary Kay Cosmetics

Anyone booking a Mary Kay beauty show in March will receive a free shampoo set containing shampoo, conditioner, non-aerosol hair spray, also a free facial. Call 583-6088. 5/10

Save Your Pet's Life Free Literature

Describes how Pet Switchboard provides nationwide toll free telephone facilities when your pet is injured, lost or stolen. Protects for pet's lifetime. For FREE INFO. Write: PET SWITCHBOARD, D-2873, P. O. Box 703, Boston, MA. 02102.
Bill Donovan
Independent Distributor
3/8

Perform a death-defying act.

Give Heart Fund.

Give Heart Fund
American Heart Association

HELP WANTED

Part Time Superintendent

Wanted for a Weymouth Cemetery. Excellent opportunity for a retired person. Salary arranged. Write P. O. Box 151, Weymouth, 02188.. 3/8

APARTMENTS WANTED

Apartment Listings Wanted

St. John's Parish is seeking a listing of available apartments for rent. Also a listing of people needing apartments. Call Norma Gacicia at 479-2492. T.F.

WANTED

Gas Stove

Gas kitchen stove with heater, also room gas space heater. 436-7281. 3/8

LOST

Lost Cat

Orange cat, male, long fur, white flea collar, answers to Buster. Vicinity Hospital Hill, Quincy. Reward. Call 472-0823. 3/8

SERVICES OFFERED

Music For All Occasions

By the Bob Bevans Band. Call 331-4474. 5/10

R & R Painting Co.

Interior-Exterior. Residential, Commercial. Wallpapering, painting of all types. Free Estimates. 773-4084. 5/10

Larry's Home Repair

Interior - exterior painting, scroll ceilings, gutters, roof repairs, and property maintenance. 328-8735, 659-7471. T.F.

NEWSCARRIERS WANTED
Here's a chance to earn extra money by building a Quincy Sun home delivery route.
Telephone: 471-3100

HELP WANTED

Secretary

Secretary [Part time] Nutrition Education Office. Position available in Quincy. Good typing skills required; some bookkeeping. Flexible hours. Benefits. Norfolk County Extension Service. Call 479-6056
AN AFFIRMATIVE ACTION/EQUAL OPPORTUNITY EMPLOYER. 3/15

SERVICES OFFERED

CHIROPRACTIC TODAY

DO YOU HAVE A HEALTH PROBLEM?
CHIROPRACTIC MAY BE THE ANSWER

PLEASE CALL
NO OBLIGATION

Dr. Edward G. Roberts
25 Thayer St.
Quincy, Mass. 02169

471-4068

BASIC
OFFICE VISIT **$10.00**

Family-Maintenance Plan
1st Member $7.50
2nd Member $3.75
3rd, 4th etc. $2.00

Most Insurance Pays Our Services
3/8

Chimneys Expertly Cleaned

Combining modern methods with old techniques. Clean and efficient. Call anytime. Olde English Chimney Sweep, 471-7884. 5 - 3

Quarterboards Hand Carved Wooden Signs

for
Home - Business - Novelty Signs
Carvings - Sea Chests
NAUTICAL SIGN SHOP
16 Union Street, Quincy
Phone 472-4046 5/31

Mechanical Contractors

Neale & Sullivan Inc., Mechanical Contractors, Master Plumbers License 8841. Plumbing, heating, gasfitting, fire protection. Residential, Commercial, Industrial installations, repairs, maintenance, insured. Phone 479-5771. 5/10

Irish Music For All Occasions

Reserve now for your club, organization or private party. Reasonable rates. Call Mark, 436-0002. 3/8

Home Repairs

We fix home interiors at reasonable rates. Have a problem with your house? Call DAN, 773-5823. Quality work. 3/8

Joma Construction Corp.

Complete Office and Home Improvement Service - Kitchens - Baths - Porches - Dri-wall - Custom Woodworking - Insulation. Call 479-7715. 4/5

Sparky's Appliance Service

Expert repairs on washers, dryers, dish washers, disposals, and ranges. Call 773-3724 anytime. 4/12

E & T Ceramics At New Location

Larger facilities, Day, Evening classes. Firing, Gifts, Greenware. Eileen Timcoe, Duncan Certified instructor, 508 Sea St., Quincy, 479-4107. 3/15

Scott Contracting

Structures in wood and masonry. New work and remodeling. Free estimates. Call Robert Scott, 337-8726. 3/29

Quinn General Contracting

Kitchens, Bathrooms, Playrooms, Additions, Woodworking, Ceramic Tile, Floors and Walls. Free Estimates. 848-4042 4/19

For **Sanding, Staining** and **Refinishing**
all types of wood floors
Free estimate. CALL 834-9356
ROBERT BROWN, FLOORING
4/5

SERVICES OFFERED

ART FLOOR CO., INC.

create the Mood with...

LINOLEUM & TILE
KENTILE® AMTICO ® ARMSTRONG
CONGOLEUM
SOLD and INSTALLED
HARDWOOD FLOORS, LAID & REFINISHED by our SPECIALISTS
Complete Line of Ceramic Tile ® carpeting
328-6970
115 Sagamore St., NORTH QUINCY

Vacuum Cleaner Repairs
FREE Pick-Up And Delivery
SALES AND SERVICE
HOOVER EUREKA
Joe Palumbo's®
HANCOCK TIRE & APPLIANCE
115 Franklin St. - So. Quincy
472-1710 T.F

Keys Made

Locksmith on Duty
GRANITE CITY HARDWARE
86 Washington St., Quincy
479-5454 T.F.

HOME OWNERS RATES ARE LOWER: If you have a basic Homeowner's policy for $25,000 and are paying more than $110.00 a year, call 479-4242 at once. Rutstein Insurance Agency. T.F.

Hall For Hire

Weddings - showers - meetings - banquets. Elks Home, 1220 Hancock St., Quincy.
472-2223 T.F.

Hall For Rent

North Quincy K. of C. Building, 5 Hollis Ave. For information please call
328-0087 T.F.

John J. Quinn Wood Floors Laid

New or old, sanded, stained and finished, commercial and residential. Free estimates. 848-4042. 4/19

Tree Removal

24 hour emergency service, smallest to largest, lots cleared. Free estimates. 848-4042. 4/19

INDEX FOR CLASSIFIED

CIRCLE ONE

- Services
- For Sale
- Autos
- Boats
- For Rent
- Help Wanted
- Pets, Livestock
- Lost and Found
- Real Estate for Sale
- Real Estate Wanted
- Miscellaneous
- Work Wanted
- Antiques
- Coins and Stamps
- Rest Homes
- Instruction

The Quincy Sun

MAIL TO: QUINCY SUN, 1372 Hancock St., Quincy 02169
PAYABLE IN ADVANCE. Cash must accompany order

Enclosed is _____ for the following ad to run ___ times

COPY: _____

_____

_____

_____

Single Rate: $2.75 for one week, up to 20 words, 5¢ each additional word.
Contract Rates: $2.50 per week, up to 20 words for three or more insertions of the same ad.
10 Consecutive issues $2.25 per week
No refund will be made at this contract rate in the event of cancellation.
Deadline: Tuesday, noon.
Please include your phone number in ad.

At Board Meeting

Creedon, Anselmo Clash On Employees Overtime Pay Issue

Overtime pay for school custodians and maintenance employees was the subject of a brief but lively discussion at last weeks School Committee meeting.

The matter was placed on the agenda by committeeman Frank Anselmo who insists that overtime could be reduced considerably by having part-time employees do work that regular employees are now being called back to perform.

He contended that $20,000 could be saved if part-time workers were utilized for snow removal in place of regular maintenance men who must be paid at overtime rates. He pointed out that the city's public works department uses part-time workers for such jobs.

Anselmo told the committee that it appears that overtime is distributed unevenly and this, he said, could lead to a union grievance. He asked for a new schedule of overtime work distribution so that "the men will have no squawk."

School Supt. Dr. Lawrence Creedon took issue with Anselmo's contention that part-time employees could be used to handle the snow removal work performed by maintenance men. He pointed out that regular employees man the snow-blowers and plows to clear out school yards, while the part-time workers are hand-shovelers.

Creedon said he resented Anselmo's contention that overtime is not distributed equally, adding that the school system has received no grievance claims from custodial or maintenance men.

Anselmo, however, contended that some men have received more than 1,000 hours of overtime during the year. He cited one case in which, he said, a worker is getting 25 hours a week and another where a man got $8,670 in overtime.

Creedon said he was ready to discuss specific cases and had the names and amounts paid.

During the discussion on overtime committee member Joan Picard left the room. Her husband, Tom Picard, is senior electrician in the school system.

Mrs. Picard was elected to the committee in the last election, edging out Anselmo in his bid for re-election. Anselmo was later named to the committee following the resignation of Frank McCauley to take a seat in the city council.

Creedon also pointed out that most of the $40,000 in overtime goes to custodians who work when the school buildings are rented to community organizations. The overtime paid by the groups goes directly into the city treasury and does not revert to the school system, he said. As a result overtime appears to be a more substantial part of the school budget than it actually is Creedon explained.

Anselmo moved for a complete analysis of the overtime system by the superintendent and called on him to confer with union leaders and school administrators to find ways of cutting the figure.

Committee member John Sullivan moved to table the motion and it will remain on the table until Creedon's report is ready.

Second To Weymouth

Quincy's Licensed Dog Population: 3,809

Quincy with 3,809 dogs has the second highest canine population in Norfolk County, exceeded only by Weymouth with 3,844 licensed pets, according to county treasurer James M. Collins.

Throughout the county, according to the report, there are 48,442 licensed dogs, a decrease of 4,000 from last year's figure. There are 24,496 male dogs, 3,594 female dogs and 19,838 dogs listed as spayed.

Quincy received $4,101 from the $53,422 in disbursements to communities throughout the county. During 1978 the county collected $152,393 from the 28 communities. Dog disbursements amounted to $98,871 and the remaining receipts were returned to the towns to be used for library purposes.

Weymouth received $3,884; Needham, $2,980; Walpole, $2,836 and Dedham, $2,705.

Needham was third in the number of licensed dogs, reporting 2,839, followed by Wellesley with 2,816 and Dedham with 2,600.

Kennel dogs were not included in the count. During the year 514 kennel licenses were issued. Collins listed them as 386 of the $10 variety, 91 of the $25 variety, and 37 of the 50 kind. There were also 359 dogs sold by the towns.

WIN FABULOUS Panasonic PRIZES

Just guess how much cash we take in and give out during three months at

Granite Your co-operative Bank

Once each month it is our practice to calculate how much cash is handled by our bank. So, we've decided to make a contest of guessing the total of our cash transactions. The period covers three months beginning February 1st and ending April 30th. If your guess is the closest we will award you first prize . . . a $700.00 Panasonic Console Color TV. Please be precise, and to the penny. You may guess each time you enter the bank. No deposit is necessary. Enter often. Each entry increases your chances of winning. The official contest rules are printed on the entry blanks. Take into consideration that "cash" also includes all checking transactions . . . and . . . into our total goes mortgages that are granted or payments that are made, all loans and loan payments, the bank's operating expenses, all deposits and withdrawals, the fees for traveler's checks or money orders. Any money the bank takes in or pays out will be calculated in the total. Here's a hint: Our total cash flow runs from twelve million dollars to fifteen million dollars each month.
Good Luck!

Weekly Drawing Every Tuesday Morning

No Transaction Necessary To Enter
Promotional Consideration Provided By Panasonic

PRIZES

$639.	25" Color Console
$399.	Stereo
$199.	Short wave receiver
$189.	Refrigerator
$169.	Battery TV
$119.	B / W Portable
$ 86.	AM / FM Cassette
$ 64.	AM / FM Clock Radio
$ 55.	2 - AM / FM Portable Radios
$ 45.	Tape Recorder
$ 23.	AM / FM Radio

Granite Your co-operative Bank

NORTH QUINCY 440 Hancock St.
Open daily 9 - 3, Fri. 9 - 5:30, Sat. 10 - 2, Phone 773 - 8100
QUINCY CENTER 100 Granite St.
Open daily 11 - 6, Fri. 11 - 8, Sat. 10 - 2, Phone 471 - 3900
All deposits insured in full - Safe deposit boxes available

WEEKLY DRAWING

Prizes will be distributed in this manner: Each Tuesday morning we will select one entry from all entry blanks submitted up to that point. The weekly prize will be Panasonic merchandise selected from the items available. The Grand Prize will be awarded on May 15, 1979 to the person whose guess is closest to the actual total of our cash transactions.

1978 mediareps

Jewels & Gems

by Stan Manin

Sometimes it seems that there is nothing as annoying or upsetting as losing a single earring. It means not only losing something that is valued, but also not knowing what to do with its partner, which might mean a great deal either financially or sentimentally. Well, there's no need to bury the mate alive in the bottom of your drawer or jewelry box. Instead, just convert it by mounting it on a pin backing. It may look more attractive on your blouse than it ever did on your ear!

If you would like to convert a piece of jewelry you own to something more in style with your current way of life, come in and talk to us at GRONO & CHRISTIE, INC., 536 Adams St., East Milton, 696-1490. All work is done by our experts, here on the premises. Open: Mon. thru Sat., 9 a.m. - 5 p.m.

HELPFUL HINT:
Remove jewelry before strenuous athletic activity.

Rev. BEDROS BAHARIAN

Filene's Expected To

Sears Departure May 'Enhance' Chances Of East-West Connector

By TOM HENSHAW

The departure of Sears Roebuck and Co. from downtown Quincy may enhance the chances of an East-West Connector under Hancock St. that will satisfy the objections of Quincy Center merchants.

The connector, which would join Granite St. with McGrath Highway, was to have taken a loop around the Sears building and merchants protested that it would destroy too many downtown stores.

"Our original proposal was to go underneath Hancock St. through Kincaide Furniture store to preserve Sears," said the Rev. Bedros Baharian, citywide development co-ordinator.

"The proposal that we're studying now since Sears announced it's going to leave is to straighten out the road a little bit and go through part of the Sears store and down Revere Rd.

"This would cause less displacement of merchants in the Hancock St. area.

"But we have made a committment to the merchants in Quincy that until we can sell them the idea that the road is worthwhile we will not proceed with it and that agreement still stands."

Baharian said it is not likely that the 80,000 square feet of space being left behind by Sears will be rented out as a single unit.

"My personal opinion is that it's going to be extremely difficult to get a general merchandise store to come in and occupy a building the size of the old Sears store," he said.

"The probable solution to the use of Sears space will be that it will have to be subdivided and probably used by several specialty shops that we hope to entice into the city."

Baharian said the Boston real estate firm of Meredith and

[Cont'd on Page 14]

The Quincy Sun

Vol. 11 No. 24 Thursday, March 15, 1979

Grant May Be Cut To $2.6 Million

City Officials 'Optimistic' After UDAG Washington Mission

DRIFTWOOD piled up on Wollaston Beach by a bulldozer frames Mrs. Marge Donaher and her son, Patrick, who turns 4 years old Friday, as they take advantage of springlike weather last week for a stroll in the sand.

[Quincy Sun Photo by Steve Grochowski]

Mayor Tobin led a delegation to Washington Tuesday in support of a $3.7 million Urban Development Action Grant and members of the party described themselves as "optimistic" after a two-hour meeting with officials of the Department of Housing and Urban Development.

"The man from HUD said he is well going to remember Quincy, and that was his quote," said Cong. Brian J. Donnelly [D-Boston], who set up and attended the meeting between the visitors from Quincy and Philip Comeau, a senior HUD official.

In an earlier interview, Rev. Bedros Baharian, city-wide development coordinator, told The Sun that the original UDAG request had been scaled down from $4.5 million to $3.7 million and "I wouldn't be surprised to see it cut to $2.6 million."

"If it is cut further from the $3.7 million," he said, "we're going to have to float approximately a $1 million bond issue to help pay for the garage. The banks in the city already have agreed to buy the bonds and the revenue from the garage will pay for the debt service."

The UDAG is being sought to construct a parking garage over the MBTA tracks near Granite and Hancock Sts. to go along with a $10 million, 10-story office building that is proposed for the Della Chiesa Parking Area.

Tobin called the Tuesday morning meeting with Comeau "a good working session."

"We're in a real risk factor because of the competition across the country," he said. "Some of the cities we're in competition with have more private investment involved than we can ever have."

The Mayor said HUD is looking for ratios of five and six to one private investment to federal funds while Quincy has been able to muster only a three to one commitment from the private sector.

"We have to work harder to

[Cont'd on Page 14]

American Indian Gets $17,805 Job

Charge Of 'Fix' Raised, Denied In QHA Carpenter Minority Hiring

The Quincy Housing Authority has hired an American Indian from Hanover for the $17,805 job as carpenter amid charges that the selection process was "fixed" for a minority candidate.

"The decision of hiring this minority had already been made before the Board had even interviewed the last six candidates," said John R. Spanks Jr. of North Quincy, one of those candidates.

"The thing was all set in the front office before they even walked in here," Lenny Ducey, a member of the Harborview Residents Council, was quoted as saying.

"He's got evidence of that, has he?" said an angry Carmine D'Olimpio, vice chairman of the QHA Board of Commissioners. "I say that he doesn't. That's simply not true."

"I don't believe that any governmental agency ever held a more open process than the

[Cont'd on Page 11]

On The Inside

- Strand Theater will not show the controversial film "The Warriors" because the owner thinks it is "too violent". Page 3.
- Beale St., Wollaston house to get a guard rail after being hit six times by cars. Page 2.
- The Jerry Lewis Spelling Bee will start at 10 volunteer Quincy elementary schools April 2. Youngsters will have a chance to show off their spelling talents, win prizes and help a worthy cause. Page 9.
- 198 on honor roll at Sterling Junior High School. Page 8.
- Here comes the 1979 bride . . . again. Second 8-page pullout section starts on Page 15.
- A well known name but a political fresh face enters City Council race. The candidate: Richard J. Koch, Jr. Page 2.
- Political observers are beginning to think former Mayor Joseph LaRaia is planning a move toward the Mayor's office. See Sunbeams, Page 10.

The Quincy Sun

USPS 453-060
Published weekly on Thursday by
The Quincy Sun Publishing Company
1372 Hancock St., Quincy, Massachusetts 02169
Publisher and Editor
Henry W. Bosworth, Jr.

10¢ Per Copy - $5.00 Per Year - Out of State $6.50 Per Year
Telephone: 471-3100 471-3101 471-3102
Second-Class Postage Paid at Boston, Mass.
MEMBER NEW ENGLAND PRESS ASSOCIATION

The Quincy Sun assumes no financial responsibility for typographical errors in advertisements but will reprint that part of an advertisement in which the typographical error occurs.

Pending Proper Drainage

License Approved For Wendy's

Wendy's Restaurants have been granted a common victualer's license at 191-201 Newport Ave., Wollaston, contingent on approval of drainage conditions by the zoning board of appeals.

Atty. Peter Eleey, representing Wednworth Corporation, the franchisee, assured the City Licensing Board Tuesday that the problem of water run-off has been discussed with the city engineer and plans have been drawn up to handle the drainage.

Robert Booth, engineer for Wendworth, explained the plans for a swale to carry the water down to Arlington St., to a catch basin. He told the board the company will maintain the trench and keep the pipe clear of litter to allow a free flow.

Building Inspector Allan MacDonald, a member of the board, told Atty. Eleey, that a letter from the zoning board of appeals will have to be filed with the licensing board.

Fire Chief Edward Barry made a motion to approve the license with several stipulations. In addition to the approval of the zoning board, the license must have landscaping approved by the building inspector, install an in-ground sprinkler system, maintain the swale for drainage and provide granite curbing and a fence at the property.

Wendworth is the exclusive franchisee for Wendy's Internation in Norfold, Essex and Middlesex Counties. The national restaurant chain has six facilities in the area and hopes to have 35 to 40 within the next eight years.

Eleey told the board that once the firm obtains the final go-ahead the restaurant will be constructed in five to eight months.

In other action the board:

- Approved a request of Harold W. Little, doing business as Houghs Neck Package Store, for a change to a corporation with Priscilla H. Little as manager.
- Granted a one day all alcoholic licesne to St. Boniface Church, Germantown, for a dance Friday, March 16.
- Approved a request from Rocco Fabiano for a common victualer's license at John's Fruit Store, 59-61 Franklin St.
- Granted request of Quincy Youth Hockey Association for a one-day all alcoholic license for dance on Friday, March 31 at Blessed Sacrement parish hall.
- Continued a hearing on request of Highway Auto Body, 481 Quincy Ave., for permit to store 250 gallons of gasoline in tanks of cars and for an auto body repair license. The board said the hearing will be continued until members make inspection of the property.

Richard Koch, Jr.
Candidate For Council

Richard J. Koch Jr., 24, of 38 Whiton Ave., Quincy Point, a member of a family long active in civic affairs, has announced his candidacy for city councillor-at-large in the fall elections.

He is the son of Richard J. Koch Sr., executive secretary to the Park and Recreation Board and founder of the Koch Club with social and athletic branches in several parts of the city.

Young Koch, who will receive a degree from Northeastern this year, was recently married to the former Nancy Kelly of Wollaston and works as a claims representative for the Kemper Insurance Co. of North Quincy.

He said his participation in community activities inspired him to seek "to serve as an elected official to contribute time and energy in an effort to help resolve the problems confronting local government."

A lifelong resident of Quincy, he attended Sacred Heart Elementary and Junior High Schools and was graduated from North Quincy High School in 1973. His degree field at Northeastern was criminal justice.

Koch is a graduate of Koch Club recreational activities, including baseball, basketball, bowling and softball. He is presently director of the club's North Quincy District Basketball Program.

He is also manager of the Koch Club Men's Softball Team and president of the Koch Club's Men's Bowling League. He is a member of the City Club and co-founder of the South Suburban Men's Softball League.

In addition to his work as a volunteer for the Heart Fund, Cancer Crusade, Kidney Foundation and Muscular Dystrophy Telethon, Koch is a former member of the Ward 6 Democratic Committee.

Hit 6 Times By Cars

Beale St. House To Get Guard Rail Protection

The City Council's Public Safety Committee moved Monday night to erect a guard rail on Beale St., Wollaston, to protect the house at No. 381 that has been struck by cars six times in six years.

Robert Casagrande, who owns the house, said he wanted a steel barrier erected because "I'm not going to rebuild the property and have it torn down again. My house is like a pit stop."

Only last week, a speeding car crashed into Casagrande's front porch and tore out a section.

Mrs. Frances Nihil, who lives nearby at 192 Samoset Ave., told the committee that the 30 mile-an-hour speed limit on the street is worthless.

"They still go by at 55 miles an hour after the taverns close," she said. She recommended a guard rail plus a patrol car in the area when the bars close.

Mrs. Jean Walsh, who lives at the intersection of Beale and Milton St., said she has a barrier in front of her house and "It's a shame to have to live that way, like a fortress."

"The barriers will protect the property but will not solve the problem," she said.

When a minor dispute arose over the esthetics of a barrier, Abe Itkin of 176 Presidents Lane, who works at City Hospital, said that such barriers were "not as hideous a sight as having to deal with the carnage of broken bodies. I see the end result."

Police Lt. John Morton told the committee that the city now has three new radar guns and will employ one of them as a radar trap for speeders in the area.

Committee Chairman John J. Lydon Jr. took a vote of the residents in attendance to see who preferred a steel barrier and who wanted a wooden barrier backed with steel. Wood won.

DPW Commissioner James J. Ricciuti said bids for the construction of the barrier will be advertised as soon as possible.

Ward 6 Democratic Caucus Scheduled For March 24

A Ward 6 Democratic Caucus will be held March 24, at 2 p.m. at the Charles J. Cavanagh DAV Hall, 97 Newbury Ave., North Quincy.

Joseph M. Lydon, chairman of the Ward 6 Democratic Committee, said 12 delegates will be elected to attend the Massachusetts Democratic State Charter Convention May 19, at the Springfield Civic Center.

The meeting is open to the public. Only registered Democrats residing in the ward are eligible to participate in the proceedings and election of delegates.

Let
Presidential
Co-operative Bank
Take Care of Your Social Security Check
• It's Easy • It's Safe • It's Convenient
The Treasury Department with your approval will automatically send your Social Security Check to The Presidential Co-Operative Bank for deposit in your account each month.
For More Information Call 773-2040
or Drop By . . .
Presidential
Co-operative Bank
NO. 1 GRANITE STREET, QUINCY
CONVENIENTLY LOCATED IN THE HEART OF QUINCY SQUARE
773-2040 773-2041
EQUAL HOUSING OPPORTUNITY
Open Saturdays
9 A.M. to 1 P.M.

all we ask... compare OUR QUALITY, PRICES CONVENIENCE and SERVICE
Eyeglasses - All The Latest Styles
Hard And Soft Contact Lenses - Free Consultation
PROFESSIONAL OPTICS
PRESCRIPTION OPTICIANS
67 CODDINGTON ST.
QUINCY
Next to YMCA
M-T-Th-F 9-5
Wed. & Sat. 9-1
Call for evening appt.
479-5252
Daniel T. Shea
Reg. Optician

SECRETARIAL STUDIES
One & two year programs
YES! AT
QUINCY Junior College
Earn a Degree, Learn Skills
Phone Ms. Waller 786-8777
*Where 98% of the graduates transfer or enter employment.

Hope To Block Construction

W. Quincy Apartment Opponents May Seek Court Action

Residents of West Quincy and City Councillor James A. Sheets, are moving in several directions to block construction of 184-units of moderate and low income housing on Willard St.

The St. Moritz Association scheduled an informational meeting for last night [Wednesday] at 8 p.m. in Mullarkey Hall of St. Mary's Church to lay plans for fighting the project.

"We are preparing for all eventualities, including a court case," said Robert Meenan, president of the association.

Sheets said he has asked City Solicitor Robert Fleming to draft a zoning ordinance that would bring under control the construction of multi-family dwellings in Quincy.

"This zoning ordinance is necessary," said Sheets, "because of the obvious failure of the Planning Department to show any planning responsibilities whatsoever in allowing this construction.

"The impact of such a project on schools, flooding, sewerage, water and wetlands has not been studied.

"It is very clear that the Council must take action to protect the local residents against such arbitrary and unplanned construction efforts."

Sheets also asked the Water Department to investigate the cause of "rusty brown water that has concerned residents of Woodcliff Rd., Bunker Hill Lane, Ames St., Wesson Ave., and Willard St."

"Residents are also concerned," he said, "about the impact that the proposed 184-units of low income housing on Willard St. will have on that water supply."

The Rev. Bedros Baharian, chairman of the Planning Board, told The Sun that the City Planning Department has nothing to do with the Willard St. development.

"The land there is zoned Residence C," he said, "which means that a builder can come in and build apartments as long as he conforms to the zoning regulations. This is state law.

"A property owner has the right to use his land within the provinces of the zoning laws. The project in West Quincy is completely in accordance with the law. No Planning Board hearings need be held.

"The project is a viable, clean one and the only question hanging over it at the moment is whether it will alter the drainage flow in a way that will be detrimental to other people downstream.

"The Conservation Commission at this moment has this under consideration."

It was at a Conservation Commission hearing last Wednesday that residents of the area accused Mayor Arthur H. Tobin and Planning Director Walter J. Hannon of "selling us down the river."

Sheets said that Tobin and Hannon knew about the project last September but did not inform him because they were afraid of the reaction from area residents.

[Cont'd on Page 23]

PREVIEW -- City officials and the North Quincy Parents Advisory Group Sunday attended a preview of the new North Quincy High School addition. Here in the new cafeteria are [seated], Muriel Chandler, administrative aide to Mayor Tobin; Dr. Carol Lee Griffin, director of Pupil Personnel Services, Quincy Public Schools; Mrs. Arthur Tobin, Patricia Toland, vice chairwoman of the School Committee, and James Chandler. Standing, are Mayor Arthur Tobin, School Supt. Dr. Lawrence P. Creadon, and School Committeeman Christopher Kennedy.

[Sherri Ann Grochowski Photo]

Strand Turns Down 'The Warriors'

The controversial film "The Warriors" will not be shown in Quincy although it was offered to Joseph O'Connor, owner of the Strand Theater for a first run suburban showing.

"After having talked with people in 'the Square' and civic leaders, I decided that The Warriors is a film we can do without," O'Connor said.

He admitted the film is a good money maker, but said that it has caused violence wherever it has been shown.

"We don't want that kind of thing in Quincy," he said. "I certainly don't want trouble in Quincy Center. I know the element that would be attracted to this type of picture and frankly, I don't want to encourage trouble."

The film depicts a New York gang which declares war on other gangs and seeks to take over the city. Several deaths, one in Dorchester, have been blamed on local gangs who have witnessed the film.

CETA Must Hire 500 By March 31

Mayor Arthur Tobin announces that 500 persons must be hired by Quincy CETA between now and the funding deadline of March 31.

"It is imperative that all CETA-eligible persons apply immediately to be hired by that date, as hiring will not be resumed until the fall" he said.

Job openings include administrative assistants, bookkeepers, graphic artists, laborers, public relations officers, shipper receivers, teacher's aides and many others.

Applicants must meet eligibility requirements and, in accordance with CETA's affirmative action program, minorities, women and handicapped persons are encouraged to apply.

Qualified candidates, as well as former Public Service Employment participants who may be eligible for rehire, should apply at the South Shore Job Center Division of Employment Security, 1433 Hancock St., Quincy.

Brownell Seeks More Merrymount Street Lights

Rep. Thomas F. Brownell (D-Quincy) has urged approval of a bill that would direct the MDC to install additional street lights on Quincy Shore Drive in the Merrymount section.

Brownell told an Urban Affairs Committee hearing that the area has been plagued by numerous traffic accidents in recent years due to the lack of proper lighting.

Last year, he said, the MDC installed street lights on one side of the road but too many cars are still leaving the road and crashing into fences, lawns and even homes. Serious personal injuries have resulted, he said.

TIMEX
Factory authorized Service Center
In and Out-of-Warranty Watches Repaired
Genuine TIMEX Energy Cells available
Rogers Jewelers
1402 HANCOCK STREET, QUINCY
773-3636

How to do the impossible 7 different ways.

Saving is next to impossible if you've got the wrong kind of savings plan. At South Shore Bank, we offer you 7 different plans. And when you have the one that's right for you, anything's possible.

South Shore Bank MULTIBANK

Member F.D.I.C. (617) 472-1000

Today's Women

At Broad Meadows

Career Night To Focus On Non-Traditional Jobs For Women

In the past, the great majority of working women chose careers as nurses, teachers, librarians or secretaries.

Although these fields still remain predominantly female, many women are choosing a career that has previously been thought of as a "man's job". Many women have discovered that they enjoy and have the skills necessary to become dentists, carpenters, police officers. They may also be struck by the fact that jobs in the skilled trades pay more than office work.

On Tuesday, April 3 the Quincy Public Schools will sponsor a Career Night for junior high and high school students and their parents from 7-9 p.m. at Broad Meadows Junior High School. The program will emphasize women in non-traditional careers to acquaint students with the expanding opportunities in the world of work. Girls and boys from all the junior and senior high schools are encouraged to attend. All parents of secondary level students in Quincy will receive a letter this week inviting them and their children to attend the program.

The panel of the Women in Construction cluster will include Patricia Alvarez of Quincy, an apprentice carpenter, Gwen Friend of Jamaica Plain, a construction overseer, Paula LaPierre, a welder at General Dynamics, and Margaret Gove of Jamaica Plain, an apprentice electician.

Mary Anne DelCupolo, a North Quincy High School graduate who is a practicing dentist in Quincy, Tina Buckley, a dental assistant, and Debra Mendes of Hingham, a dental laboratory technologist, will comprise the panel of Women in Dentistry.

The Animal Services cluster includes Patricia Fiorelli, head trainer of dolphins at the New England Aquarium, Katherine O'Rourke of the Franklin Park Zoo, and Theresa Brim of South Shore Veterinary Associates in Quincy.

Students will be able to choose four out of the 10 clusters presented to attend and will move from one classroom to the next every half-hour. The panelists will discuss backgrounds, job opportunities, interests and skills necessary for success in their fields. They will then respond to questions from the students and parents.

Alicia Coletti, Title IX 622 Coordinator, said: "This is a unique opportunity for students and their parents to meet and talk with people in a variety of careers to broaden their awareness of future possibilities in the world of work."

This program will be cosponsored by the Director, Pupil Personnel Services, Director, Career Education, and Coordinator of Title IX 622.

SURPRISE! -- Mrs. Claire Collins, of Quincy, [right, front] was surprise guest of honor at a testimonial dinner at the American Legion Highway Post, Sea St., given by board members of Head Start Program. Thanking her for her efforts are Karen Carroll LoPorto [left, front], chairwoman of the First Chance Head Start Policy Council, and members [rear, from left], Teri Clark, Lillian Federico, Diane Magnarelli, David McPhail Sr., chairman of the testimonial committee, Judy Livingstone and Kathy Dwyer.

[Quincy Sun Photo by Steve Grochowski]

Taken By Surprise

Claire Collins Honored For Head Start Program Efforts

Mrs. Claire Collins of Presidents Lane, Quincy, was guest of honor at a surprise testimonial dinner held recently at Houghs Neck Legion Post, by the board members of the Head Start Program for pre-schoolers.

Mrs. Collins, who was honored for her outstanding efforts for the program over the past three years, attended the dinner thinking it was for her son, Frank Collins Jr., also active in the organization.

She was presented a plaque by the Head Start Program in recognition of her efforts.

Among those attending were Mrs. Collins family, husband Frank Collins Sr., her five daughters, Mrs. Marie Coady, and Mrs. Kathleen Rogue, of North Attleboro; Mrs. Marsha Pratt, of Norton, Claire Collins and Caroline Collins of Quincy, and her two sons, Albert Collins, of South Boston, and Frank Collins Jr., of North Quincy.

Mrs. Collins has served on the Head Start policy council and represented it on a state-wide and regional level. She is past chairwoman of Head Start and headed up pre-schooler nutrition classes for parents. She has held meetings at her home and played Santa Claus at Christmas time.

Her contributions also include making caps and gowns for the program's graduating class; Halloween costumes for the staff and children, and turkey outfits to celebrate Thanksgiving.

In addition to her work with the Head Start Program, Mrs. Collins has been a foster mother for 15 years, raising state children along with her own.

Jean DeAngelo In Students 'Who's Who'

Jean DeAngelo of 10 Pequot Rd., Quincy, a senior at Suffolk University, has been elected to the 1978-79 edition of "Who's Who Among Students in American Universities and Colleges."

A 1975 graduate of Quincy High School, she is a sociology major at Suffolk.

At Suffolk she is a Dean's List student, president of the Gold Key Honor Society, patrons' editor for the Beacon Yearbook, and a member of the Student Government Association.

Miss DeAngelo is the daughter of Charles DeAngelo of the Quincy address and the late Mrs. Dolores DeAngelo.

Lee Depietro On Emmanuel Dean's List

Lee Depietro, daughter of Mr. and Mrs. James A. Depietro of 24 Neponset Rd., Merrymount, has been named to the dean's list at Emmanuel College, Boston, for the first semester.

Miss Depietro is a junior and a English/psychology major.

APPLICATIONS FOR SEPTEMBER ENROLLMENT NOW BEING ACCEPTED

Let's Have Fun Nursery School

867 HANCOCK ST., QUINCY 472-0942

Norfolk County Bar Association

Lawyer reference service will help in selecting an attorney.

If you need a lawyer and don't know one, call us and you will be referred to an attorney in your area who will talk to you for a nominal fee for the first visit.

P. O. Box 66, Dedham, Mass. 326-8699

Call 10 a.m. to 2 p.m.

Spring Into Spring

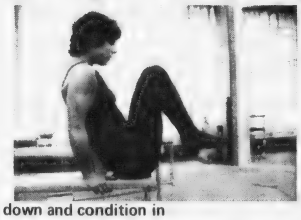

Trim down and condition in our large gym area using the most modern exercise equipment and receive individual instruction from our professional technicians. We have a newly renovated wet area for your relaxation, a Jacuzzi whirlpool, Turkish steam room and Finnish sauna. - Shower and dress in privacy. You'll feel like a million. We also offer you diet and nutritional guidance and group slimnastics.

Women Only
2 For the price of 1
6 Weeks for Two-$25
With this Ad Only

Must be 17 years or older

Obie's Fitness Center, Inc.
11 Revere Road, Quincy

Near MBTA Line - Opposite Sears
OPEN 7 DAYS 5 NIGHTS **773-0996**

VISA

YOUR OPTIONS IN NURSING

Associate Degree · B.S. Baccalaureate · Diploma Degree · LPN Level

AT SIMMONS COLLEGE
THE FENS DINING AREA
300 THE FENWAY
BOSTON, MA

PANEL PRESENTATION ON NURSING PROGRAMS AT 10:00 A.M. AND 12 NOON

WED., MARCH 21
9:00AM-1:00PM

Ceramic Chatter
by
Gloria Ceramics, Inc.

Two NEW glazes have been released by Duncan Ceramic Products and are now for sale at Gloria Ceramics.
Ar. 704 - Golden Bronze Art Glaze
20049 - Golden Galaxy Crystal tone Glaze.
Apply three coats to an 02 bisqued piece and refire to cone 04, the hotter the fire, the more mirror-like finish.

GLORIA CERAMICS, INC.
221 W. Squantum St.
Quincy, Mass. 02171
328-9787

Dominick D'Arcangelo Elected Quincy Sons Of Italy Venerable

Dominick D'Arcangelo was elected venerable of Quincy Lodge Sons of Italy, Monday in balloting at the lodge's Social Center, Quarry St.

He succeeds Rocco Buonvicino.

John Marella was elected assistant venerable.

Also elected were: Rocco Buonvicino, ex-venerable; Michael Capone, orator; John Tamasco, recording secretary; Anthony Cardarelli, financial secretary; Henry Cataldo, assistant financial secretary, John DeCarli, treasurer.

Trustees are Frank Tapella, Joseph Sacco, Richard Reallini, Walter Salamone, Joseph DiBernardini.

Masters of ceremony are John Rossi and Donald McCarthy.

August Purpura is sentinel.

On the board of trust for the next three years are Sam Masotta, Anthony Vardaro and Robert Panico.

DOMINICK D'ARCANGELO

Robert MacIntosh On Harvard Dean's List

Robert B. MacIntosh, son of Mr. and Mrs. David MacIntosh of 293 Whitwell St., Quincy, has been named to the dean's list at Harvard College.

An economics major, he will graduate in June. MacIntosh is active in intramural sports and is in charge of driver training for the mini-bus program at the college.

QHS Guidance Hours

The guidance staff of Quincy High School will hold evening office hours on Thursday, March 15 from 6 to 9 p.m. for students, parents and members of the community.

Appointments are suggested and may be made by calling 471-0100.

Senior High School Lunch

Monday, March 19 - 3-D burger, french fries, fresh apple, beverage.

Tuesday, March 20 - Grape juice, Zita w/meat sauce, buttered corn, fresh baked roll, dessert de Jour, beverage.

Wednesday, March 21 - Pork choplet w/pan gravy, whipped potatoes, apple sauce, fresh baked roll, dessert de Jour, beverage.

Thursday, March 22 - Turkey fricassee, whipped potatoes, topped w/peas, fresh baked roll, dessert de Jour, beverage.

Friday, March 23 - Grilled cheese sandwich, french fries, side order of cole slaw, dessert de Jour, beverage.

Elementary School Lunch

Monday, March 19 - Grilled franfurt in a hot dog roll, buttered corn, diced pears, peanut butter cookie, beverage.

Tuesday, March 20 - Kentucky style fried chicken, buttered peas, cranberry sauce, dinner roll w/butter, spice cake, beverage.

Wednesday, March 21 - Salisbury steak w/pan gravy, whipped potatoes, buttered dinner roll, chocolate pudding, beverage.

Thursday, March 22 - Grape juice, Zita w/meat sauce, buttered green beans, buttered dinner roll, italian cookie, beverage.

Friday, March 23 - Fruit juice, grilled american cheese sandwich, potato chips, brownie, beverage.

Junior High School Lunch

Monday, March 19 - Hamburger in a fresh baked roll, tater coins, variety of desserts, beverage.

Tuesday, March 20 - American chop suey, buttered carrots, fresh baked roll, choice of desserts, beverage.

Wednesday, March 21 - School baked chicken, Rice pilaf, buttered peas, fresh baked whole wheat roll, dessert de Jour, beverage.

Thursday, March 22 - New England meat loaf w/pan gravy, whipped potatoes, buttered corn, fresh baked roll dessert carosel, beverage.

Friday, March 23 - Fruit juice, grilled cheese sandwich, tater tots, variety of desserts, beverage.

MARJORIE and other news from the quincy cooperative bank

Our oldest employee in terms of service recently decided to retire. Miss Marjorie Caswell, who came to our Bank on December 1, 1932, felt that after 46 years, she should try to experience the joy of retirement. It was her decision—because with Marjorie as such an integral part of our operations, we figured she might stay with us another 46 years. Marjorie started as a teller and when she retired she was one of our vice presidents. When we had a party for her completion of 45 years with the Bank, President Herbert said: "Marjorie's career with us exemplifies everything good about co-operative banking. She is kind, concerned, hard working and intelligent. What more could we ever want in a bank executive?" All of us here at Quincy Co-operative wish Marjorie well in her new career which should give her a chance to catch up with some of the things she never quite did while serving as a bank vice-president.

MARJORIE CASWELL

DORIS A. MORFORD

Taking Marjorie's place at the Bank is Mrs. Doris A. Morford of Weymouth, who has been promoted from Assistant Treasurer to Assistant Vice President. Doris graduated from Weymouth High School in 1964 and joined the Bank shortly afterward as a bookkeeper. Later she joined the savings department and served as a teller, a new accounts representative and savings supervisor. In 1976 she was elected by the Board as Assistant Treasurer. She has participated in courses at both the American Institute of Banking and the Institute of Financial Education. Last year she was Bank Representative for the United Way. She is the wife of Donald A. Morford, a Quincy Police Officer.

When the Board of Directors elected Doris as Assistant Vice President, it was also voted to promote Carl R. Abramson from Assistant Treasurer to Assistant Vice President. Carl joined our Bank in 1973 after his graduation from Milton High School in 1969 and University of Massachusetts in 1973 where he received a BA Degree in Psychology. During his college years he worked for the First National Bank of Boston doing customer relations work in the Mastercharge Division. From Teller Trainee he moved rapidly upward as Savings Department Supervisor, and when he was elected as Assistant Treasurer, in 1975, he was named Personnel Officer. His other duties include responsibilities as Security Officer. He has served as Branch Supervisor. Carl is a member of the Probus Club of Quincy, the Massachusetts Police Fraudulent Check Association and the Young Executives Club of the Massachusetts Co-operative Bank League. He has served as Bank Representative to the American Institute of Banking, the Institute of Financial Education and the Co-operative Banks Employees Retirement Association. He is married to Arlene Abramson, a clinical audiologist affiliated with Dr. Richard H. Fitton in Fall River. The young couple lives in South Easton.

CARL R. ABRAMSON

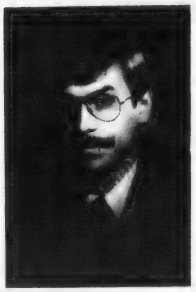

CHARLES H. WALKER

And the Board voted to name another officer: Charles H. Walker of Green Harbor, Marshfield, Manager of our Installment Loan Department, has been named as an Assistant Treasurer. Charlie was born in Weymouth and after graduating from Weymouth High School in 1969, he went on to North Adams State College where he received a BA Degree in 1973. Charlie began as a teller trainee, then Head Teller, Loan Interviewer, Assistant to the Treasurer and finally, Manager of the Installment Loan Division. He became a Notary Public in 1976. Charlie is a member of the Young Executives Club of our Co-operative Bank League and he has attended classes at the American Institute. His interests include composing music, and playing the guitar, piano and drums. And on a far different "note" he managed our Bank's Softball Team in 1976. Charlie is married to Ellen L. Walker and they have two children: Lauren, three years, and Vicki, four months.

The Board of Directors is happy to announce these promotions of three of our younger employees. Their spirit, enthusiasm and goodwill have helped to make our Bank a friendly place for our customers and a successful institution oriented to today's banking operations. And we know Josiah would have liked that!

John R. Herbert
President and Chairman of the Board

quincy cooperative bank

Main Office: 1259 Hancock Street
Quincy, Massachusetts 02169 • (617) 479-6600

Branches: 280 Grove Street, Braintree;
Route 3A, Cohasset; Routes 53 & 139, Hanover;
1000 Southern Artery, Quincy.

Happy Milestones . . .

HONORED -- Some 135 family members and friends honored William Leaman, of 13 Chesley Rd, Adams Shore, on his 75th birthday recently at the Quincy Neighborhood Club. Shown here with Mr. Leaman [center, second row], and his wife, Helen to his right, are their 10 children and spouses, 29 grandchildren and one greatgrandchild.

St. Patrick's Day Sale At First Church Of Squantum

A St. Patrick's Day Sale sponsored by the Evening Aid of the First Church of Squantum will be held Saturday 10 a.m. to noon in the church's Fellowship Hall.

The sale will include baked goods, books, bric-a-brac and white elephant items, as well as coffee and a snack bar.

Dorothy Abbe and Hazel Mayne are chairwomen of the event.

In charge of tables are Ethyl Lawless and Doris Longmire, baked goods; Janet Sumner, Del Dougherty and Dorothy Abbe, bric-a-brac and white elephant; Doris Callbeck, books; Grace Holmes, Barbara Frazer and Hazel Mayne, snack bar.

Mr., Mrs. William Mitchell Parents Of Daughter

Mr. and Mrs. William Mitchell, of 109 Hillside Ave., Wollaston, are the parents of a daughter, Courtney, their first child, born Feb. 22, at St. Margaret's Hospital for Women.

Mr. Mitchell is an attorney in the office of the Attorney General.

Mrs. Mitchell, the former Corinne Donovan, taught at Broad Meadows Junior High School.

Grandparents are Mr. and Mrs. Edward J. Donovan, of 104 Glover Ave., North Quincy, and Mr. and Mrs. William Mitchell, of 148 Darrow St., Houghs Neck.

WEDDINGS
SOCIALS
Quincy Sons of Italy
Social Center
120 QUARRY ST. QUINCY
Complete Wedding Package Plans
The Golden Lion Suite has seating up to 300
Plus a room for the Bride
For Reservations
Call 773-1295 Anytime
SMALL HALL NOW AVAILABLE
For Mon., Tues. and Wed. -- Days or Nights
Special Functions - Bridal Showers
Business Meetings - Luncheon Meetings
Clubs, Organizations, Private Meetings.

St. Mary's Guild Fashion Show

St. Mary's School Guild, West Quincy, will sponsor a dinner and fashion show, Wednesday, March 28, at 7:30 p.m. at the Lantana in Randolph.

Cocktails at 6:30 will precede the stuffed breast of chicken dinner and the fashion show by Remick's of Quincy.

For tickets call Mrs. Joseffe Verrochi, 471-0650 or Mrs. Rose Flaherty, 479-0813.

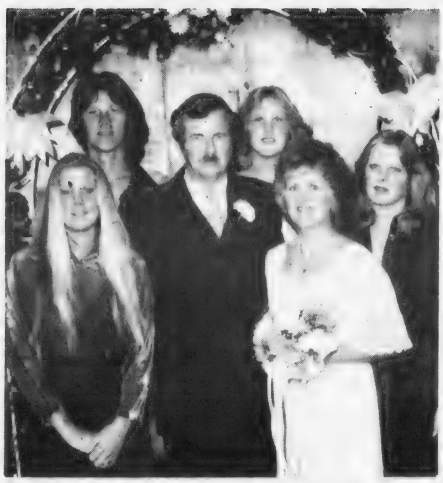

SILVER ANNIVERSARY -- Mr. and Mrs. Warren Thompson of Fort Lauderdale, Fla., formerly of Tinson Rd., West Quincy, observed their 25th wedding anniversary recently with renewal of their vows. A reception was held at the Eldorado Country Club, Plantations, Fla. From left, front, are Roberta Thompson, Mr. and Mrs. Thompson and Mrs. Joanne Thompson Roundtree. At rear are Scott Thompson and Traci Thompson. Mr. Thompson is the nephew of Anthony Thompson who operated Thompson's Restaurant in Quincy Sq.

Wollaston Garden Club To Hold Spring Card Party

The Wollaston Garden Club will hold its annual Spring Card Party today (Thursday).

The Daffodil Bridge Party will be held in the social hall of Wollaston Congregational Church, Winthrop Ave.

Members of the board will be hostesses, and will be in charge of decorations and refreshments. Coffee and dessert will be served at 1 p.m. There will be table prizes and a door prize.

Guests are welcome. Tickets will be available at the door.

Westwood Bellringers To Entertain Wollaston Woman's Club

The Senior High School Bellringers of the First Baptist Church of Westwood, directed by Mrs. Marilyn Downes, will perform at a meeting of the Wollaston Woman's Club March 20, at 1 p.m. at Fenno House.

A social hour will begin the activities with hostesses Mrs. George H. McGill, chairman of the education committee; Mrs. Ellis Bachman, Mrs. Philip J. Durney, Mrs. William S. Howard, Mrs. John S. Leland, Mrs. Joel J. Lamere and Mrs. William Wilson.

Mrs. Victor A. Ericson, president, will preside at the business meeting which will include election of officers.

Mr., Mrs. Albert Picariello Parents Of Daughter

Mr. and Mrs. Albert Picariello, of Stonehill Dr., Stoneham, are the parents of a daughter, Katrina, their first child, born Feb. 21 at Boston Lying In Hospital.

Grandparents are Peter J. Chiminiello, of Wollaston, and Mrs. Albert Picariello, of Medford.

WHOO'S PLACE
For Select Secondhand Furniture and Household Items
Open Thurs. 2 to 8, Fri. 2:30 to 6, Sat. 11 - 6
369 Billings Rd. **N. Quincy**
Next to Phil the Barber

Jewels & Gems

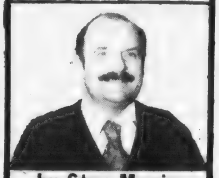

by Stan Manin

Opals, superstition says, make better gifts for someone else than for yourself. They are supposed to be good luck when given as gifts, but bring bad luck if bought for yourself. Opals are relatively soft stones but very popular, especially in rings. Be sure that your settings are secure. Now that the Japanese have recently opened many new opal mines, more are available on the market and more people will be able to give a gift of luck when giving this beautiful stone.

When you're ready to give a gift be sure to stop by and see our fine selection of jewelry, and other items, at GRONO & CHRISTIE, INC., 536 Adams St., East Milton, 696-1490. We have a lovely selection of pewter by Reed & Barton and Royal Holland, Waterford full lead crystal and Beleek china. Hours: 9 a.m. - 5 p.m., Mon. thru Sat.

HELPFUL HINT:

Long scarfs, worn untied and hanging down in front, are presently very fashionable in many parts of the country.

A Touch of Class
Claire Cooledge's
Doorway to Fashion
Spring Styles Arriving Daily
VISA
Closed Mondays
Open Tuesday thru Saturday
10 A.M. - 5:30 P.M.
Open Thurs. eves 'til 8:30
28 Greenwood Ave.,
Wollaston
across from the MBTA
773-5266

ELECTROLYSIS
Unwanted Hair Permanently Removed
Face, Eyebrows, Body, Legs, Hairline
DOLORES MACMILLAN, R.E.
680 Hancock St., Wollaston
Office hours by appointment day and evening
Complimentary consultation available
TEL: 471-9500

ADULT DAY CARE
A Full Program Of:
RECREATIONAL ACTIVITY, NURSING, RESTORATIVE and SOCIAL SERVICES, SPECIAL DIETARY PREFERENCES, all Under The Direction Of A REGISTERED NURSE And A SOCIAL WORKER
The Center is in Operation Mon. thru Fri., between 8:30 a.m. and 4:00 p.m., providing care to persons residing at home, who would benefit from these services and being with others.
Call 848-4710 During theses Times for further information
HOLLINGSWORTH HOUSE
145 HANCOCK ST. BRAINTREE

ENGAGED -- Mr. and Mrs. Thomas M. Doyle of 107 Lenox St., Houghs Neck, announce the engagement of their daughter, Susan, to Walter J. Lynn Jr., son of Mr. and Mrs. Walter J. Lynn Sr., of 95 Shed St., Germantown. Miss Doyle, a graduate of Quincy High School and Quincy Junior College, is employed by Quincy Cooperative Bank. Mr. Lynn, a graduate of Quincy High School and Quincy Junior College, is employed by Braswell Shipyards, Inc. An October wedding is planned.

[Miller Studio]

MARRIED -- Mr. and Mrs. Kevin DeLorey were married recently at St. Mary's Church, West Quincy. The bride, the former Catherine Dineen, is the daughter of Mr. and Mrs. Paul Dineen, of 60 White St., West Quincy. The bridegroom is the son of Mr. and Mrs. John DeLorey of 12 Standish Ave., Wollaston.

ENGAGED -- Mr. Richard J. Foye, of 60 Crescent St., West Quincy, announces the engagement of his daughter, Donna Marie, to Paul K. Somerville, son of Mr. and Mrs. Joseph Somerville of 58 Moffat Rd., Merrymount. Miss Foye, a graduate of Sterling Junior High School and Quincy Vocational Technical School, is employed by Boston Envelope Co., Canton. Mr. Somerville, a graduate of Broad Meadows Junior High School and Quincy Vocational Technical School, is employed by Transit Seeding, Mansfield, and Copeland Package Store. An April 1, wedding is planned.

[Miller Studio]

Triple C Society Plans 'An Easter Prevue'

The Triple C Society's annual spring fashion show, "An Easter Prevue" will be held March 20 at 8 p.m. in the auditorium at 1000 Southern Artery.

Mrs. Hazel Hendry is general chairman.

Fashions will be modeled by Mrs. Mabel Cameron, Mrs. Alvah Reynolds, Mrs. John Crawford, Mrs. Bedros Baharian, Mrs. William McLeman, Mrs. Theodore DeCristofaro, Mrs. James McGuire, Mrs. David McArthur, Mrs. Warren Sweeney and Mrs. Philip Anderson.

Door prizes will be awarded during the intermission and refreshments will be served at the conclusion of the show.

Mrs. James McGuire is ticket chairwoman. Other committee chairwomen are Mrs. William Knowles, Mrs. Philip Anderson, Mrs. Jane Besse, Mrs. Robert Wellman, Mrs. Mabel Cameron, Mrs. Muriel Peterson, and Mrs. Seymour Sutcliffe.

Mrs. Barbara Scannell will be the commentator.

Tickets may be obtained at the door on the night of the show or from members of the society.

The show is the major fund-raising event of the year for the club.

Quincy Women's Club Plans Spring Fashion Show

Spring will arrive Tuesday, March 20 at 12:30 p.m. at the Quincy Women's Club, 148 Presidents Lane, Quincy when the very latest colors and fashions for 1979 will be shown.

This show will be preceded by a coffee hour. Members of the executive board will be the hostesses.

Mrs. G. Lelland Stevens is chairman and coordinator, Mrs. John Kelley, president, will be the commentator.

Mrs. Arthur H. Peterson and Mrs. William Lutes will assist with the wardrobe. Music accompanist will be Miss Nadine F. Sander.

Models will be Miss Edith Cameron, Mrs. Hilding Carlson, Mrs. William J. Duane, Mrs. James Grenhalgh, Mrs. Lawrence Kiser, Mrs. H. Dexter Ladd, and Mrs. Elwood C. Sprague. They will model sports clothes, afternoon dresses, evening dresses and negligees.

The event is open to the public. Tickets will be available at the door. Proceeds will be used for the general fund.

Squantum Catholic Women Plan St. Patrick's Dinner Dance

Rt. Rev. Mark Keohane, pastor, Star of the Sea Church, is the honorary chairman of a St. Patrick's Eve Dinner Dance sponsored by the Catholic Women's Club of Squantum to be held Friday at 8 p.m. in Maryhall, Star of the Sea Church.

Irish stepdancers from the studio of Helen Madden's School of Irish Dance will perform to the tunes of Kevin Caples' Band, which will also provide the music for Irish and modern dancing.

Ruth A. Connolly, president of the club, heads the committee assisting Mgr. Keohane. Members include Maryanne Sherman, Margaret Hughes, Norma Largey, Evaleen Mullaney, Liza Dunn, Isobel Kutz, Alice Marquardt.

Terry Cusing, Eleanor Cuniff, Esther Graham and Carol Milburn will be hostesses for the evening and Kim Kowilcik and Cynthia Duggan will be flower vendors.

Reservations may be made with Ruth Connolly or Maryanne Sherman.

Tenor To Entertain Squantum Senior Citizens

The Squantum Senior Citizens will meet Tuesday, March 20 at 7:30 p.m. in Maryhall, Star of the Sea Church.

Following the business meeting, lyric tenor Paul W. Wiggin, director and performing artist of MUSE, Inc. (Music Serving the Elderly) will welcome in the spring with a program of Irish springtime ballads international and humorous songs.

Marriage Intentions

Thomas J. Phelan, 42 Greenwood St., Lexington, technician; Irene F. Mullen, 26 Pearl St., Quincy, management assistant.

Attorney Services
ALAN H. SEGAL
175 Quincy Shore Drive, Quincy - 328-6545
420 Washington St. Braintree 848-6272
General Practice
Criminal & Family Law
Personal Injury Claims
Real Estate
Wills & Trusts
NO CHARGE FOR FIRST OFFICE VISIT

INSTANT COLOR
PASSPORT PHOTOS
McIntire's Studio
679 Hancock St., Wollaston
Closed Monday Tel: 479-6888

Derringer
The Florist
389 Hancock St. Quincy
328-3959
Since 1900

Call Colette.

For more information about Pay-by-Phone, call Colette Duffy at 471-3500. She's one of our customer service representatives and can explain how Pay-by-Phone can save you time and money. Time, because paying bills by phone is quicker than paying them by check. Money, because each transaction only costs 13¢. That's less than the stamp alone!

Quincy Savings Bank
PAY BY PHONE

Only you have access to your account and can authorize payments. Every month, your complete statement shows all of your bill-paying transactions. Individual slips, like cancelled checks, are included for each transaction, which the IRS accepts as proof of payment.

Find out about Pay-by-Phone and the bill system by calling Colette or visiting any of our six REDi-BANK℠ offices in Quincy: 371 Hancock Street, 1200 Hancock Street, 1374 Hancock Street, 138 Franklin Street, 461 Washington Street and in Hanover, Rte. 53 and Broadway.

City Club Plans Poster, Essay Contest On Energy Conservation

The Quincy City Club will conduct its fourth annual Poster and Essay Contest for students who are residents of the city and attend Quincy Public and Private schools.

The 1979 theme is "Conservation Energy". The poster subject will depict how energy can be saved in the home while the essay contest subject matter will be "What Energy Conservation Means To Me."

The posters entered may be no larger than 22 inches by 28 inches. Any larger will be disqualified. The essays submitted must not exceed 150 words.

The first place winner in the poster contest in grades one through three will receive a $100 U.S. Savings Bond and the runner up will receive a $25 Savings Bond. Students in grades four through six in the poster contest will also receive a first and second prize.

First and second place winners in grades seven through nine participating in the essay contest will also be presented a $100 bond for top spot and a $25 bond will be provided to the runnerup.

Three honorable mention certificates will also be given in each category.

Teachers are requested to select the top three posters and essays from each classroom and submit the same to the Quincy City Club Committee for the final judging.

Richard J. Koch, Club President, has appointed to the committee David J. Donaghue and Robert T. Woodman, cochairmen, Richard Meade, Thomas G. Bowes and Gordon MacPhee.

Deadline for poster and essay entries to be submitted for final judging is no later than April 27. Entries may be left at the Park Department Office, Nike Site, 100 Southern Artery, Merrymount Park, Quincy, attention of Richard J. Koch.

198 On Honor Roll At Sterling Junior

Sterling Junior High School lists 198 students on the second-quarter honor roll. They are:

HIGH HONORS
Grade 7

Jackie Boire
Susan M. Chepetsky
Christopher L. Constas
Diane M. DePolo
Kimberly J. Fitzgerald
Kimberly A. Folk
Cheryl A. Miller
Laura A. Noonan
Noreen M. Sweeney

HONORS
Grade 7

Jane H. Almquist
Paul M. Anderson
Sheila J. Benson
Darren P. Brennan
Thomas P. Brown Jr.
Lisa A. Burtelli
Barbara C. Cahill
Joan M. Callahan
Joyce F. Callahan
Daniel J. Carroll
Michael J. Carroll
Sharon M. Cedrone
Mary J. Collins
David K. Coulter
Barbara A. Davis
Brian M. DeCelle
Patricia L. Dennehy
Francesco Dulisse
Sheryl A. Erikson
Cheryl A. Feterowski
Christine Gallery
Sean Galvin
Wendy M. Gerome
Pamela J. Goodwin
Ann M. Hajjar
Terry C. Hamilton
Bradford A. Hart
Kimberly M. Henderson
Patricia A. Jacobs
Stephen J. Kradolfer
Barbara Layman
Jessica M. Lumaghini
Patricia Madden
Cynthia A. Manupelli
Joanne Marcel
Sofia Marinilli
Lynda E. McCarthy
Patricia F. McRudin
Kenneth F. Moriarty
Susan C. Morrison
James L. Nabstedt
Peter K. Obshatkin
Thomas P. O'Connell
Nancy J. O'Donoghue
Austin K. O'Malley
Denise L. Operach
Laurie E. Pannella
Mary J. Phillips
Paul E. Pitcher Jr.
Patrick E. Plant
Michael P. Ricca
Kathleen L. Ring
Matthew Romano
Dennis O. Shannon
James F. Spink
John Swanson
Janice A. Walsh

HIGH HONORS
Grade 8

Helena M. Aho
Lisa C. Belmonte
Todd R. Bourque
Mary M. Gannon
Kevin G. Johnson
Teresa M. Martini
James G. McSweeney
Elizabeth M. Mullin
Mary E. O'Shea
Donald H. Spink
Peter Volpe

HONORS
Grade 8

Brian J. Anderson
Jeannine T. Aronson
Donna M. Bain
Lauren E. Bina
Lauri A. Brooks
Rita O. Casadio
Teresa A. Coska
Elizabeth L. Croke
Nancy M. D'Olimpio
Daniel C. DeLuca
Patrick J. Dennehy
Cheryl J. Derbes
Christopher T. Draicchio
Virginia M. Erwin
Regina M. Fruzzetti
John P. Gaudiano
Paul D. Gilbody
Thomas H. Good
Joseph N. Goyette
Diane S. Grant
Richard A. Gustin
Han H. Ha
Edmund S. Hachey
Anne M. Hallisey
Julie P. Hannon
Sandra L. Harris
Marie Henry
Mary A. Higgins
Richard J. Kearney
John J. Kozlowski
Michael T. Litterio
Joseph Madden
William P. Marston
Brenda C. McCormick
Lynn A. McGoff
Ann Mulligan
Theresa L. Munroe
Christine A. Narciso
Lawrence Nasson
Christopher R. Neil
Dennis A. Obert
Karen A. Ohlson
Joan M. O'Leary
Mary A. O'Leary
Patricia O'Toole
Wendy L. Parry
Suzanne E. Pitts
Mark L. Righini
Lisa M. Rizzi
Peter J. Romano
Michael J. Rossini
Lenore J. Salvaggio
Deanna S. Salvatore
Brian Scalata
Lena Schepis
Bonnie L. Stewart
Warren A. Sutton Jr.
Sandra Tately
Minh Tu Tran
Quang Tu Tran
Stephen H. Tyler Jr.
Susan Uhlar
Julianne Walden
Kim Williams
Robert E. Wilson
Marie J. Young

HIGH HONORS
Grade 9

Arlene M. Cipolla
William J. Harris
Nancy P. MacDonald
Darlene M. Marston
Karen L. Pipel
Sandra L. Sacchetti
Marissa R. Stewart

HONORS
Grade 9

Diane M. Alfano
William F. Andrews Jr.
Richard G. Ash
Robert J. Burrelli
Susan K. Caldarone
June F. Canwell
Ronald Certani
Michael D. Chiocchio
Daniel M. Collins
James J. Cucinatta
Daniel Devine
David Devine
Deborah A. Digiusto
Daniel Doherty
Gregory P. Donovan
Kathleen M. Duggan
Jean E. Dullnig
Billy G. T. Gustin
Lisa M. Hannon
Cheryl A. Jankord
Robert C. Kudla
Jonathan C. Leung
Lucio A. Malvestuto
John V. Marinelli
John J. Martini
Lynne A. Maze
Maureen M. McGuire
John P. McMahon
Eileen M. Morrison
Roy F. Myatt
Cheryl A. Nurmi
Paul R. O'Connor
Mark Picot
Paola Pietrantozzi
Michael Ploof
Steven Porzio
Joan F. Praderio
Lawrence J. Reardon
William S. Rogers
Ellen Salibe
Peter W. Schow
Kristen V. Seaman
Patricia Stefanowicz
John F. Sweeney
Rosemary Tiberi
Janet Volpe
Janet Walsh

1st Mortgage
2nd Mortgage
Personal Loans
See...
WEYMOUTH SAVINGS BANK
337-2700
"The Only Bank You Will Ever Need"

BRA-WEY FLORIST
94 Washington St.
Weymouth
337-0288 337-0289

Water Safety Course At Lincoln Hancock Pool

Quincy recreation department will sponsor an American Red Cross water safety instructors training course opening March 23 at the Lincoln Hancock School pool.

The eight week program will be held Monday and Friday from 6 to 10 p.m. The course is open to individuals 17 years of age and older who hold a current advanced life saving certificate.

Reservations will be taken by phone at the Quincy recreation department starting March 12. However, all who register must pass a qualifying swim test before being accepted.

Quincy residents will be given first preference followed by persons living in other Greater Quincy Red Cross communities which include Milton, Holbrook, Randolph and Braintree.

Veterans Council Meeting

The Quincy Veterans Council will meet tonight (Thursday) at 8 p.m. at Morrisette Legion Post, West Quincy.

Arthur McLean is adjutant, Irving Isaacson, commander.

REMODELING SALE EBRATION
Come Celebrate with us in the MOST Beautiful Curtain, Drapery, Fabric Store In THE ENTIRE SOUTH SHORE AREA.
20% Off
EVERYTHING IN THE STORE
This Means EVERYTHING - Including All New Spring Merchandise!
• Curtains • Draperies • Bedspreads • Custom Made Draperies • Kirsh Drapery Hardware • Dress Fabrics • Bridal Fabrics • Notions • All Sewing Needs
LIMITED TIME - SALE ENDS MARCH 17th
SPINNING WHEEL
1454 Hancock St., Quincy
471-1357
Open Thurs., Fri. Until 9 P.M.

Stay Alive!

By Jack Silverstein

New Test For Prostate Cancer

Cancer of the prostate gland - a frequent cancer in men over 60 and a notorious "widow maker" - has always been especially hard to treat because it so seldom can be detected before distant spread has occurred.

Now researchers believe a new screening test for enzymes in the blood may enable doctors to spot many prostate cancers very early, before spread, so there can be a far greater chance of curing them. What's more, the test - known as counter-immunoelectrophoresis or CIEP - is [despite its formidable name] so inexpensive and easy-to-do that it could be performed almost like a routine blood test on any adult male going to his doctor for a comprehensive physical exam.

Already, the test is used at several major medical centers and will soon be available in larger cities all around the county. Hats off to our medical researchers who are chipping away at deadly cancer. If cure is not at hand yet - early detection is the next best thing.

This information has been brought to you as a public service by NABORHOOD PHARMACY, 406 Hancock St., No. Quincy.
OUR SERVICES INCLUDE:
24 hour emergency service,
Charge accounts,
Family prescription records,
Year end tax records,
Delivery service,
Insurance receipts,
Hospital supplies for sale or rent.
Open 7 days a week, 8 - 10.
Phone: 328-3426

1,500 Expected To Compete

Jerry Lewis Spelling Bee Starts April 2 In 10 Schools

An estimated 1,500 students in 10 Quincy public and parochial elementary schools are expected to compete in the first local Jerry Lewis Spelling Bee which starts April 2.

Seventy-one principals and teachers have volunteered to assist in the competition to determine the best spellers in grades four through six.

Participants will seek sponsors to pledge five cents or more for each word spelled correctly during the spelling bee. All proceeds will go to the Muscular Dystrophy Association to continue its fight against the dreaded disease.

Jerry Lewis wristwatches will be presented to the two best pledge collectors in each school with handsome large trophies going to the best three spellers in the All-School Final Spelling Bee with runners-up receiving smaller trophies.

Each participant will receive a Jerry Lewis spelling bee button to be worn while soliciting sponsors. Jerry Lewis T-shirt iron-ons and shoulder patch sew-ons will be presented to each participant who turns in his or her pledges.

The event, first to be held in the South Shore area, is sponsored by the Quincy Public School System and the Quincy-South Shore Jerry Lewis Telethon Committee to help raise funds to fight muscular dystrophy and to spotlight the importance of good spelling.

The committee is headed by Quincy Sun publisher Henry Bosworth and Richard J. Koch, executive secretary Quincy Park-Recreation Board.

School Committeewoman Mary Collins is chairman of the spelling bee and Janet DiTullio, Language Arts Coordinator, Quincy Public Schools, will coordinate the event.

Participating schools are Massachusetts Fields, Atherton Hough, Montclair, Thomas Pollard, Quincy, Squantum, Wollaston, St. Ann's, Sacred Heart and St. Joseph's.

Sponsor forms, instruction sheets and buttons are now available for the participants at these schools.

Principals and teachers who have volunteered to assist are:

MASSACHUSETTS FIELDS: Principal Frank D'Andrea, teachers Joan Youngman, Patricia Landi, Linda Jones, Susan Vingiano, Patricia Mailbach, Sandra Weatherhead, Paul Bregoli, Warren Lewis, Marguerite Gaughan, Franklyn Snook and Margaret Daly.

ATHERTON HOUGH: Principal Edward Baccari, teachers Elly Papile, Susan Devlin, Paul Beston, Rick DeCristofaro and Henry Marani.

MONTCLAIR: Principal Leon Gould, teachers Ellen Dunn, Janet Hassler, Carolyn Sullivan, Helen O'Rourke, Barbara Kelley, Geraldine Herbert, Maureen McKenna, Maura Monahan, Theodore karalekas, Aloyse Corrigan, Richard O'Brien and Louise Keefe.

SACRED HEART: Sister Mary Romula, principal, Sister Georgita, Sister Conon, and Sister Dorothy O'Neil.

ST. ANN'S: Sister Georgiana Berry, principal; Edith Perry, vice principal; teachers Maureen O'Neil, Margaret Slathe, Esther Morgan, Marilyn Corbin, Leo Walsh and Donna Wilfong.

ST. JOSEPH'S: Sister Falisa Drew, principal; teachers Angela Kemp and Ann Marie McAuley.

WOLLASTON: Principal Douglas MacDonald, teachers Andrea Goodman, Susan Wilbur.

QUINCY: Principal Daniel Malvesta, teachers Donald Houghton, Lynne Nightingale, Angela Derry, Edith Hughes, Lois Goldberg, Frederick Mullane, Claire Mahes, Eugene Ronayne.

THOMAS POLLARD: Principal Francis Keegan, teachers Carole Ringer, Leslie Levine, Judith Kline, Stephen Cantelli, Marcia McCarthy.

SQUANTUM: Principal Ruth Haggerty, teachers Catherine Newman, Nancy Gillooly, Kathleen Kelley, Marshail Levy, Emily Blampeid, Audrey Smith, Camille Solmonte.

QUINCY SCHOOL SIXTH graders Keith Burke and Stephanie Segadelli display Jerry Lewis T-shirt iron-on and button for those participating in the Jerry Lewis Spelling Bee that starts April 2 in 10 Quincy schools. With them are Quincy School Principal Daniel Malvesta, School Committeewoman Mary Collins and Janet DiTullio, Language Arts Coordinator in the Quincy public schools.

[Quincy Sun Photo by Steve Grochowski]

SILVER COINS WANTED

Scrap Silver & Gold - Call for quotes
Old Coins, Gold Coins
and Paper Money - Wanted
Full time coin dealer since 1941

COURT COIN CO.
1659 Hancock St.
Quincy - 471-1760

Allagash Antiques

BUYING ANTIQUES AND USED FURNITURE

DRIVE AWAY WITH DOLLAR'S LOW DAILY OR WEEKLY RATES

DOLLAR RENT-A-CAR SYSTEMS

● We accept most major credit cards.
● We also accept Avis, Hertz, National, and Budget Credit Cards.

17.95 per day
100 FREE MILES
Fairmount or similar car

We specialize in insurance replacement rentals
$10 Per Day if Qualified

CALL TOLL FREE
1-800-732-3900
QUINCY

DOLLAR RENT-A-CAR SYSTEMS
LICENSEE

Got a tax refund check coming?

Do the sensible thing and bank it with the Leader!

It's income tax refund time again . . . and for those fortunate enough to be receiving a refund check, it would be a sensible idea to save some of it in a South Boston Savings Bank savings account. They pay the highest interest rates allowed by law and are the highest earning savings bank in Massachusetts. The South Boston Savings Bank offers you a variety of ways to save . . . regular savings accounts . . . 90 day notice and term deposit accounts to name a few. If you're one of the lucky ones receiving a tax refund check, deposit it at the South Boston Savings Bank.

MAIN OFFICE:
460 West Broadway,
South Boston
9 AM to 3:30 PM – Monday thru Friday
Saturday 10 AM to 1 PM 268-2500

NEPONSET CIRCLE OFFICE:
740 Gallivan Blvd.
8:30 AM to 5:30 PM – Mon., Tues., Wed. & Fri.
Thurs. – 8:30 AM to 7:30 PM
Saturday – 8:30 AM to 12 Noon

QUINCY OFFICE:
LAKIN SQUARE
690 Adams St.
Lobby, Drive-up Window
Mon., Tues., Wed.
Thurs. – 8:30 AM to 5 PM
Friday – 8:30 AM to 7 PM
Saturday – 8:30 AM to 12 Noon

South Boston Savings Bank
"ALWAYS THE LEADER"

Sunbeams

By Henry Boswc

LaRaia Moving Toward Mayoral Bid?

Quite a few political observers are getting the feeling that former Mayor Joseph LaRaia is seriously considering another bid for the mayor's office.

Until recently, the thinking was that LaRaia would try a political comeback attempt as a candidate for one of the three City Council at-large seats especially since there will be no incumbent running for the seat vacated by Senator Paul Harold.

Joseph Brett was named to fill out the Harold term but even if he decides to run for the seat, he won't be an incumbent.

LaRaia, who was a virtual political recluse after his defeat at the hands of Arthur Tobin, has been popping up like popcorn all over Quincy lately as previously noted here.

Most of his appearances had been at social-political events. But last week he was at the stormy hearing on the proposed Willard St., West Quincy 184-unit low and moderate income housing facility. That was the night Planning Director Walter Hannon, a LaRaia foe, ran into a windmill of criticism and LaRaia seemed to be enjoying it.

Observers think LaRaia is now making the rounds to take "political soundings" on the Tobin administration. And if it looks like he could make a good run of it, he'll enter the mayoral ring.

The fact that no anti-Tobin candidate has emerged so far, is another indication, observers think, that LaRaia is seriously considering challenging Tobin himself.

□

ATTY. TOM BARRON who ran as a dark horse mayoral candidate two years ago, apparently will sit this one out. Barron's fresh face appealed to a lot of people but he was unable to raise enough money to wage an effective campaign. It will cost a minimum of $70,000 to launch any kind of a campaign this year.

BARRON

□

BERNICE MADER, chairwoman of CAAN, the citizens group that is fighting a continuing battle against noisy jets over Quincy, reportedly is toying with the thought of running for a City Council at-large seat. She knows her way around the political scene. She was the campaign manager for Mary Collins who topped the School Committee race two years ago.

MADER

□

IF YOU HAPPEN to see flames and smoke rising over Long Island, off Squantum, today, don't be alarmed. A film crew from Ch. 4's "Evening Magazine" show will be video taping a feature on the fire fighting academy on Long Island sometime between 8:30 a.m. and 4:30 p.m. The program will air in three to four weeks.

□

KAY KYSER, the former big band leader, seems to really enjoy his present career as manager of film and broadcasting for the Christian Science Church.

Win Bettinson of WJDA, Frank Mitchell of the Quincy Cooperative Bank and this writer met Kay last December and had lunch with him at the Quincy Neighborhood Club. A few days ago, we were guests of his for a tour of the Christian Science Center in Boston. Kay guided us through the magnificent Mother Church where we marveled at the huge organ with over 3,000 pipes. And, at the publishing house we were fascinated by the global stained-glass mapparium where you step "inside" the world.

KYSER

In person Kay's a down-to-earth, no fancy airs guy— the same image he projected on radio, in the movies and in early TV. He recalled, for instance, the time he was looking for a girl singer for his TV show and turned down an applicant because he was told she couldn't project. The singer, who later became well known: Rosemary Clooney. "A real smart decision," Kay mused, thumping a finger against his head.

A humble man, he enjoyed telling this other story on himself. Arthur Godfrey once said some nice things about him on Godfrey's show and Kay wrote him a letter thanking him for the kind words. Back from Godfrey came a note written by a Godfrey aide and an obvious non-big band fan addressed to "Miss Kay Kyser".

□

A FUND-RAISER for Ward 1 Councillor Leo Kelly is set for Wednesday, March 21 at 8 p.m. at the Golden Bowl, Franklin St., South Quincy. Tickets may be had by calling Joseph McArdle (472-3737).

□

SMILE DEPT: Bumper sticker on a car in the Hancock Parking area: "This is a bumper sticker."

As They See It

Recommendations For The Drinking Habits Of All Ages

By JOHN W. MAHONEY

Since there is a great deal of discussion relative to the drinking age and whereas every legislator has an opinion on this much debated topic, I wish to express my feelings so that eventually we all can accomplish some very simple goals in order to have a direct effect on the drinking habits of all ages.

I would recommend on a state-wide level the following:

- That every person who owns, operates or works in a package store be required to participate in a 12-week course highlighting the concerns of drinking, drunkeness and alcoholism. Naturally, a period of time to acquire this license or certification and other logistics of the program, could be determined by a state agency.
- That a similar program for certification be required for owners and employers of bars, restaurants and taverns.
- That a strict fine and penalty be required for those individuals failing to comply, or in violation of this proposed law.
- That all persons applying for a Massachusetts driver's license, regardless of age, be required to participate in an educational program that would be sequential in nature and emphasize those educational concepts that relate to responsible driving and drinking. Failure to participate in this program would eliminate a persons eligibility for a Massachusetts Drivers License.
- That the Department of Education undergo a comprehensive evaluation of alcohol education in our school systems and to require all school systems to meet minimum state educational standards regarding training for teachers, implementation of curriculum and community workshops.
- That a Massachusetts Advisory Council on Alcoholism recommend to the Governor and state legislature that:
- All persons purchasing alcoholic beverages from package stores be 21 years or older.
- All persons wishing to purchase alcoholic beverages in dining areas [restaurants] to be at least 20 years of age.
- Local communities be more selective in issuing one day alcohol licenses for outings, picnics, etc.
- Local communities review the total number of alcohol licenses and begin to reduce the maximum number through natural attrition. [Bars and restaurants closing down for various reasons.]

I believe these are realistic goals and require very little debate, while at the same time, deal directly with the issues of irresponsible drinking.

[The writer is coordinator of Social Health for the Quincy Public Schools].

Readers Forum

Ambler Explains Position On Wollaston Recreational Liquor License

Editor, The Quincy Sun:

In way of an explanation to the citizens of Norfolk County and the readers of the Quincy Sun, I would like to explain my position on the issuance of a liquor license to the Wollaston Recreational facility. My position was inaccurately reported in a recent article by a major Boston newspaper and I would like to take this opportunity to set the record straight.

First, that I, in conjunction with the Norfolk County Commissioners, am trying to ram the bill through the legislature is pure fabrication. In reality, as Co-Chairman of the Joint Committee on Government Regulations which studies all liquor legislation, I have held two hearings on this bill. Another hearing is scheduled for March 14th after Quincy officials and the County Commissioners conduct an on-site meeting at the complex with abutters and neighbors. To suggest that I am attempting to "ram through legislation" which has not yet reached the House floor for debate, is nothing more than a blatant exaggeration.

I support granting of a limited club license only, with service ending with the closing of the facility at 10 p.m., and insuring that primary service is to the members of the facility. This was the arrangement under which the previous owners of this club operated, holding a license for nearly half a century in the same location as the present recreational facility.

Secondly, the article infers that I originally supported the legislation filed in 1972 to authorize the purchase of this golf course by the county. In point of fact, I was one of the few Norfolk County legislators to oppose the original purchase of the property. It was the support for the bill given by the majority of the Norfolk County legislators and their subsequent lobbying efforts with those representatives living outside the county which resulted in its eventual passage.

To provide further background, the original purchase of this facility by the County Commissioners was applauded by the residents and legislators of Quincy because it precluded industrial and residential development of the property. It is ironic that these same citizens and, in certain instances the same officials, now actively oppose granting a liquor license which could potentially save the complex from going under.

The article states that the Wollaston Golf Club's annual deficit, which must be assumed by the county taxpayers, is in the neighborhood of $300,000. Simple logic dictates that a liquor license would cut into this deficit and lessen the burden on the Norfolk County taxpayers by increasing income to the facility along with income from rentals, tee fees, et cetera.

Although I have heard none of the "scare tactics" which Senator Harold refers to in the Boston newspaper article, I believe the Wollaston Recreational facility should not be allowed to operate at a deficit. If it continues to do so, I will take whatever steps necessary to require the Norfolk County Commissioners to sell this property. It is grossly unfair that the individual cities and towns in Norfolk County must suffer under this financial burden. I don't totally understand and, in fact take exception, with Senator Paul Harold's critical remarks of this legislation.

It would seem to me that a legislator representing the taxpayers of four communities [Quincy, Holbrook, Braintree and Avon] would be more concerned with the collective county deficit of $18,090.00 which these communities must assume.

His vigorous opposition to the bill contradicts his obligation to his entire senatorial district. Quincy is assessed at $15,070 yearly share of the deficit, Weymouth $10,000, Braintree $9,458, Canton $4,795, Cohasset $2,192, Dedham $6,439, Foxboro $3,288, Holbrook $1,918, Milton $6,165, Norwood $6,302, Randolph $4,932, Sharon $3,014, Stoughton $5,063, Walpole $4,521, and Westwood $5,063.

These communities cannot be asked to continue to bear the tax burden, which will undoubtedly increase in the future, of a recreational facility which is being denied a means of self-sufficiency.

I have always opposed, as a check of my voting record will indicate, the usurping of local licensing autonomy. This, however, is a unique case.

The local authorities of Quincy are, in effect, holding hostage a county facility and projecting the rising costs of their action on the entire county. If they are intent in this course of action, then Quincy should either assume the entire operating deficit of the golf club or purchase the facility outright and run it to the benefit or detriment of its own residents.

Hopefully I have explained my position and adequately answered the questions raised in the Boston newspaper article. Thank you for granting me the opportunity to present my position on this issue.

Robert B. Ambler
State Representative
Weymouth

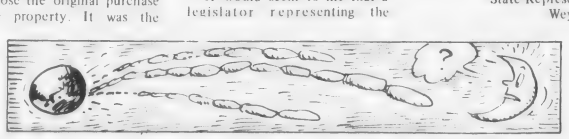

Enough hot dogs are produced in the U.S. every year to reach the moon and back 2 1/2 times.

Charge Of 'Fix' Raised, Denied In QHA Carpenter Hiring

[Cont'd from Page 1]

Quincy Housing Authority held for this particular position," said Rosemary Wahlberg, the chairwoman.

The newly named carpenter, Elwood O. Mills, was the only minority applicant among the original 32 to seek the job from the Board, which has been under federal fire for its minority hiring practices.

"Obviously," said Spanks in a letter to Administrator Clement O'Brien, "the QHA went through the steps of interviewing, eliminating candidates, picking out the last few finalists to come to a decision of hiring one of the least qualified candidates just to hire a minority."

Spanks noted that he had once been employed by the QHA as clerk of the works for a $4 million apartment building for the elderly, which called for higher qualifications than carpenter.

"I'd like to know why I wasn't hired for this position as my qualifications were the best of all six finalists," he said. "Is Mr. Edward Mills a true American Indian? Was it for that reason he was hired?

"I can't believe this was the fair or correct way to hire for this or any other position.

"If there is a candidate already chosen for a particular job opening, why bother going through the procedure of interviews, reading applications and eliminating candidates when there is no intention of hiring any of the other applicants?

"This particular position had already been filled before I ever walked in the door.

If Mills was chosen because he is the member of a minority, Spanks said, "I'd like actual proof that he is a true American Indian. If he was chosen because he was best qualified, I strongly object."

The Harborview Residents Committee backed Edward J. Quinlan, a handicapped tenant of public housing, for the job but the boards selection of Mills was unanimous.

Mrs. Wahlberg said that to insure an open selection process the QHA set up a special panel to interview and recommend from the list of six finalists.

The panel consisted of the five board members, three members of the administrative staff, two members of the HRC and two members of the Senior Residents Council.

"The panel interviewed each of the candidates for 15 minutes," she said.

"At the end of the questioning period, I asked the board members if they wished to make their decision then or wait for the regularly scheduled meeting. They unanimously voted to proceed.

"I said we will caucus for a period of time to allow the tenants and the staff to caucus and then come back to the board with their recommendations."

She said Mills was recommended by three members of the panel while Quinlan got two votes from the HRC representatives and no other candidate got more than one vote. Spanks, she said, got none.

"At that point," she said, "The QHA, which had not caucused, accepted the recommendations and took a vote.

"On the motion of Carmine D'Olimpio, seconded by Alphonse Papile, the name of Elwood Mills was presented to the board and was unanimously voted the job.

"The press was there; the public was present.

"As a matter of fact, one of the seniors was a bit skeptical and said, 'Here is our recommendation but I bet this man won't get it because he doesn't know anybody in the city.' Her recommendation was Mills.

"Furthermore," Mrs. Wahlberg went on, "there had been an affirmative action meeting held by the tenants and their legal counsel said it was encumbent on the housing authority to remove the chilling effect of not having employed women and minorities.

"An he said that in order to remove that chilling effect we had to take aggressive affirmative action.

"I know that Carmine D'Olimpio and I contacted all kinds of outside groups, union and community, to urge qualified minorities to apply and we would assure them of a hearing.

"If that work on our part is seen by Mr. Spanks as a bag job it is unfortunate because what we were attempting to do was to comply with the affirmative action requirements of DCA and HUD."

Mills was referred to the Housing Authority by the Hingham local of the Carpenters Union, which has jurisdiction in Quincy.

$2,500 Remick Bequest For Library

The Thomas Crane Public Library has received a bequest of $2,500 from the estate of the late Mary C. Remick of Milton.

Library Director Warren Watson said the money probably will be used for a long-needed renovation of the art gallery, in the main library on Washington St.

Miss Remick's will specifies that the money be used for such special projects and not for on going maintenance of the building.

"It will cost about $5,000 to pay for a new ceiling, rugs and improved lighting of the art gallery," said Watson. "We feel this money can be used as a start."

YOU'VE GOT US WHERE YOU WANT US.

We've got six convenient locations to make your banking easier. You'll find us in Brookline, Medfield, Needham, Wellesley Hills and Wellesley. And of course here in Quincy at 1449 Hancock Street.

Old Colony Bank
AND TRUST COMPANY OF NORFOLK COUNTY N.A.
AN AFFILIATE OF THE FIRST NATIONAL BANK OF BOSTON

REMEMBER WHEN?

...the Black's Creek area was a virtual wilderness, a favorite haunt for canoeists and strollers.

...You were not just a Policy Number and Retained your own identity, when personal service was always given... It still is at...

BURGIN PLATNER INS.
1357 HANCOCK STREET
QUINCY 472-3000

[PHOTO COURTESY THOMAS CRANE PUBLIC LIBRARY]

Quincy's Yesterdays

By Tom Henshaw

Police In Big Prohibition Raids

March 15-21 1931 48 Years Ago This Week

Quincy police, led by Capt. Daniel Doran and Lt. James J. Whalen, staged their biggest raid since the start of Prohibition, seizing 250 quarts of wine, beer and alcohol at nine locations.

Places hit were on Nightingale Ave., Brook Rd., Pearl St. and Water St., all South Quincy; East Howard St., Sumner St. and Baxter St., all Quincy Point; and Sea St., Adams Shore.

Officers involved in the raids included: Sgts. Daniel Shea, Henry Corbett, John Casey, Henry Riley and Joseph Sweeney; Patrolmen Anthony Caperci, E. P. Cunniff, Leonard Ferguson, William Ferrazzi, James Gilmartin, Philip Grady, Ernest Hodge, Walter Kemp, James H. Baker, Gaudius Joubert, William McIntyre, Thomas McNally, Walter McKenna, John Sheehan, Frank Shaller, Clarence Tarr, John R. Saville.

John Wright, Edward Bryan, Fred E. Young, Thomas Kerwin, John Hughes and Edward Cruise.

QUINCY 'Y' WINS TITLE

Big Bill O'Connell with 12 points and Bob Greenhalgh with 10 led the Quincy YMCA basketball team to a 39-26 victory over Lynn for the Eastern Division title in the Two State Y championships.

The Quincy lineup: Bob Greenhalgh, Red Curtis, forwards; Bill O'Connell, Ben Fisher, centers; Bob Reid, Dave Kramer, Freddie Comparato, guards.

HERO SEAMAN DIES

Capt. Charles Ainsleigh, 64, of 27 Walker St., Atlantic, the only American seaman wounded by enemy gunfire off the United States coast since the War of 1812, died at his home.

Ainsleigh's ship, bound from Jersey to New England with a load of coal, was fired on by a German submarine off Orleans on the Cape in July, 1918. He was wounded in both arms.

HOSPITAL MANAGERS PROUD

The City Hospital Board of Managers declared that, since the opening of a new wing with 103 beds and operating room, "We are no longer a small provincial institution but have taken our place with the larger hospitals."

QUINCY-ISMS

Agostini Cianfarini was elected venerable of Loggia Roma Intangible Lodge, Sons of Italy . . . Cong. Richard B. Wigglesworth (R-Milton) said "the chances appear bright for all granite construction of the new federal building in Boston" . . . The feature film at the Wollaston Theater was "Hook, Line and Sinker," starring Bert Wheeler, Robert Woolsey, Dorothy Lee and Jobyna Howland . . . Agnes Crowley was in charge of preparations for the St. Patrick's Day party in St. Joseph's Parish, Quincy Point . . . Former Mayor William A. Bradford spoke on "The Art of Photography" to the Quincy branch YPRU at First Parish Church . . . A pint of ice cream was 30 cents, two for 31 cents, at Downs Pharmacy, corner of Billings Rd. and Hancock St., Norfolk Downs . . . Quincy Patrolman James H. (Two Gun) Baker was called "the best known motorcycle officer in the world" by The Dearo, official publication of the East Cambridge Catholic Institute . . . Mrs. Clarence Burgin was elected president of the Quincy Alliance at First Parish Church . . . A five-course dinner was $1 at The Old House, 25 Maple St., Quincy Center . . . Coach Sal Marini and City Councillor Eddie D. Carson were special guests at the annual Manet AC football banquet at Wistaria Cottage . . . Mildred Diack and Frances Stuart met in the finals of the Kingson Ping Pong Club tournament in Kingson Hall, Granite Trust Building . . . "Sunbonnet Babies," a play written by Rose Bruton, a teacher at the Montclair School, was presented by the Story Hour Club of Children's Museum in Boston . . . Fresh ground hamburger was two pounds for 25 cents at Foy's Markets, 39 Franklin St., Quincy Adams, and 1177 Hancock St., Quincy Center . . . Sen. John D. Mackay (R-Quincy) led the fight in the State House to kill a bill that would have legalized 4.5 per cent beer in Massachusetts . . . William (Fee) Cameron, back home in Quincy after two years in California, was showing off the autographs of such movie stars as Johnny Mack Brown, John Gilbert, Ramon Navarro, Norma Shearer, Marion Davies, Lon Chaney and Conrad Nagel . . . Engineer Deane of the Public Works Department said a $750,000 project to eliminate grade crossings at Water St. and Saville St. would get underway in 30 days . . . The Rev. Victor V. Sawyer asked the question "Is the United States on a moral toboggan slide?" in his sermon at the Wollaston Methodist Church . . . Men's dress shirts were 66 cents at the Enterprise Store, 1487 Hancock St. . . . James (Red) Hayes of 973 Hancock St., Wollaston, and Kathryn Billman of Ellington Rd., Wollaston, were in the cast of the play "The Queen's Husband," staged by the Mask and Dagger Club at the University of New Hampshire . . . Ormon's Market, 49 Beale St., Wollaston, was selling three boxes of shredded wheat for 29 cents . . . World traveler Lowell Thomas was signed up to speak on "With Lawrence in Arabia and Allenby in Palestine" under the auspices of the Quincy Yacht Club on April 24.

Obituaries

Funeral Thursday For A. Everett Goodhue, 68, Owner Of Religious Store

A funeral Mass will be celebrated at 10 a.m. today [Thursday] in St. John's Church, Quincy, for A. Everett Goodhue, 68, of Dysart St., Quincy, owner of A. E. Goodhue Company, specializing in religious goods for more than 30 years.

Mr. Goodhue was stricken at his store, 1163 Hancock St., Quincy Center, on Monday and died at Quincy City Hospital. Burial will be in Mount Wollaston Cemetery.

A lifelong resident of Quincy, Mr. Goodhue attended the Quincy public schools and graduated from Suffolk Law School in 1934.

He was the son of the late Quincy Police Chief Alfred W. Goodhue and Ida [Blair] Goodhue.

His store, previously at 1423 Hancock St., moved to its present location nine years ago. In addition to church goods he also sold various types of trophies and jackets.

He was the husband of the late Mrs. Anne M. [Murray]

A. EVERETT GOODHUE

Goodhue. He is survived by a son, James B. Goodhue of Quincy, who is employed by Goodhue Company; two daughters, Mrs. M. Virginia Chaplick of Topsfield, and Mrs. Diana Mahoney of Norwell; a sister, Miss Alice M. Goodhue, former music supervisor of the Quincy schools, and four grandchildren.

Funeral arrangements are being handled by the Joseph Sweeney Funeral Home, 74 Elm St., Quincy.

Free Income Tax Service For Seniors At City Hall

Free income tax service for senior citizens on a limited income is available Wednesdays, 4:30-7:30 p.m. through April 11, at a special booth on the first floor of City Hall, announces Mayor Arthur Tobin.

Tax accountant Al Peruzzi and volunteer James Casey will be available to offer assistance.

Houghs Neck Lenten Service To Feature Folk-Gospel Music

The third in a series of Lenten Services will be held Tuesday, March 20, at 7:30 p.m. at the Houghs Neck Congregational Church with Dr. Carol Lee Griffin as worship leader.

This Lenten program continuing on the theme of "In Steps of the Master: Our Lenten Journey" will feature contemporary folk and gospel music by Bob and Sue Moulton.

The Moultons, students at Eastern Nazarene College, have been performing together for the past four years at churches, coffee houses and retreats from Maine to New Jersey and on radio and TV and in the Boston area. Both play the guitar and sing, blending familiar religious songs and contemporary as well as original gospel music.

The Lenten Services are sponsored by the Boards of Deacons and Deaconnesses who invite all interested persons to attend.

Italian Mass At St. John's March 19

St. John's Church, School St., Quincy Center, will have a special mass in the Italian language Monday, March 19 at 8 a.m. to commemorate the Feast of St. Joseph.

This is a holy day in the universal church and it is a special feast in all of Italy.

The mass is in recognition of the Italian heritage of many Quincy residents.

Rev. Walter Cuenin of the Marriage Tribunal will be the celebrant-homilist. Coffee and zepullis will be served after the mass.

Deaths

Mrs. Elizabeth J. [Tebeau] Drury, 74, of Carver, formerly of Quincy, at Jordan Hospital, Plymouth, March 6.

Irvin E. Hunter, 92, of Brockton, formerly of Quincy, at the Veterans Administration Hospital, March 6.

Mrs. Bertha [Dillon] Olive, 95, of Woburn, formerly of Quincy, in a Woburn nursing home, March 4.

Mrs. Hazel A. [Molloy] Dolan, 71, of Quincy, at Norfolk County Hospital, Braintree, March 6.

Steven L. Curran, 20, of Alexandria, Va., formerly of Quincy, in Fairfax, Va., March 6.

Harry B. Gifford, 66, of 242 Safford St., suddenly at his home, March 5.

Mrs. Olive F. Horne, 82, of Bicknell St., at Quincy City Hospital, March 7.

Patrick T. Duggan, 70, of Weymouth, formerly of Quincy, at New England Medical Center, Boston, March 7.

Thomas A. Williams, 74, of 54 Roundtop Rd, Marlboro, formerly of Quincy, at home, March 6.

Earle Goodspeed Sr., 71, of Lango, Fla., formerly of Quincy, unexpectedly at his home, March 7.

Mrs. Alma T. [Bergman] Carlson, of Quincy, at Quincy City Hospital, March 7.

Mrs. Katherine F. [Skinner] Whelton, 78, of Quincy, at Quincy City Hospital, March 7.

Carl R. Mattson, 62, of Miami, Fla., formerly of Quincy, at the Veterans Administration Hospital, Perrine, Fla., March 8.

Mrs. Rose F. [McConologue] Hurley, 71, of Scituate, formerly of Quincy, in St. Anthony's Hospital, St. Petersburg, Fla., March 8.

Mrs. Ida F. [Gould] Gagnon, 83, of Quincy, at Quincy City Hospital, March 8.

Mrs. Anne G. [McCormack] Steeves, 78, of Quincy, at Norfolk County Hospital, Braintree, March 9.

Mrs. Helen F. [Sullivan] Coyne, 52, of Chittenago, N.Y., formerly of Quincy, at the Crouse-Irving Memorial Hospital, Syracuse, N.Y., March 9.

Miss Helen I. McKenna, 83, of Quincy, at Quincy City Hospital, March 8.

Richard J. LaCroix, 43, of Boston, formerly of Quincy, unexpectedly at Massachusetts General Hospital, March 7.

Kaina M. Jacobson, 64, of Rockland, formerly of Quincy, at South Shore Hospital, Weymouth, March 8.

Mrs. Katherine G. [Curtin] Hayes, of Quincy, at Quincy City Hospital, March 8.

John A. Wesanen, 79, of 356 Washington St., unexpectedly at his home, March 8.

Charles W. Dionne, 73, of Quincy, at his home, March 8.

Serafino R. Latino, 69, of Quincy, in Milton Hospital, March 7.

Mrs. Sylvia [DeVita] Tamasco of Quincy, in Weymouth, March 8.

Edward J. Smyth, 74, of Quincy, unexpectedly at Quincy City Hospital, March 10.

Gerardo Gallo, 83, of 47 Hughes St., at Quincy City Hospital, March 11.

Mrs. Sarah P. [Carroll] Sylvester, 56, of Quincy, at Quincy City Hospital, March 11.

John Stanley Estey Jr., 3, of 12 Sewall St., at home, March 11.

John A. Leonard of Quincy, at New England Medical Center, Boston, March 10.

Mrs. Catherine J. [Mulvihill] Faherty of Quincy, at a local nursing home, March 10.

Mrs. Asta [Larsen] Martinson, 94, formerly of Quincy, at Norwegian Old People's Home, Roslindale, March 12.

Miss Helen Hampe, 69, of Quincy, unexpectedly in Quincy City Hospital, March 12.

Mrs. Mary [Cabot] Lindholm, 86, of Quincy, at Quincy City Hospital, March 10.

Mrs. Esther R. [Westberg] Reardon Nacher, 80, of Quincy, at Colonial Nursing Home, Weymouth, March 11.

Robert M. Deware
Director

Deware Brothers
FUNERAL HOME
and
CHAPELS

Donald M. Deware
Director

576 Hancock Street, Quincy
Tel: 472-1137
Non-Sectarian
Services rendered to any distance
37 years under same Ownership and Directorship

ARRANGE.
If you never had a safe deposit box before then reserve one now. Everyone has deeds, insurance papers, wills, collections etc. . . . even if they don't have jewels or cash. Rental isn't much more than $1 a month.
milton co-operative bank
East Milton Square 698-0660

Help keep Red Cross ready.

Mead Mile Faire
St. John's Church
44 School St.,
Quincy Center
announces
Saint Patrick's Day Celebrations
Saturday, March 17, 1979
12:00 Noon Mass
Celebrant and Homilist: Bishop Daniel A. Hart, D.D.
7:00 P.M. Mass
Concelebrated by Priests of Saint John's Parish
Saint John's Choir and Guest Musicians, including Irish Harp
Refreshments and Social to follow in Church Hall.
Parishioners are asked to bring donations of baked goods, such as Irish bread, coffee cake and various assorted pastries.
Irish Coffee will be served,
Irish Step Dancers & Irish Music

Sweeney Funeral Service
DENNIS S. SWEENEY, Director
Non Sectarian

74 ELM ST.
QUINCY
773-2728

326 COPELAND
W. QUINCY
773-2728

Successor to M. Joseph Sweeney
PARKING FACILITIES

Lebanon Valley College In Benefit Concert Here March 14

The Quincy Peninsula Ecumenical Council and the South Shore Council of Churches are sponsoring a concert by the Choir and Orchestra of Lebanon Valley College March 14 at 8 p.m. at Broad Meadows Junior High School, 50 Calvin Rd., Quincy.

Proceeds from the concert, which will include classical works, folk hymns and spirituals, will benefit Sharing, Inc., headed by Kay Doherty, organizer of the annual Good Friday Walk to benefit self-help farming co-operatives in Mississippi and Alabama.

Host families are needed to house and serve breakfast to the 70 young musicians March 14-15, as well as to bring a covered dish to a 6 p.m. supper at Broad Meadows prior to the concert.

Coordinators of the event are Rev. Daniel D. Allen, of Adams Shore Community United Methodist Church, and Rev. Gerald Osterman, of St. Boniface Church.

Dr. Pierce Getz is director of the choir and orchestra.

For tickets contact Barbara MacFarlane, South Shore Council of Churches office, 776 Hancock St., Wollaston, Tel. 773-1360, Rev. Osterman, St. Boniface Rectory, 26 Shed St., Quincy, 479-9200, or Mrs. Jean Clark, 49 Putnam St., Weymouth, 9828.

Tickets will also be available at the door.

COMMUNITY SERVICE AWARDS were presented to seven area residents for volunteer work in connection with the Quincy public schools. The citations were presented by the School Committee at a dinner at the Three Seasons Restaurant in Vocational-Technical School. From left are, Francis McNally, charter member of Vocational-Technical advisory board; Arthur McLean, scholarship chairman of Bryan VFW Post; Irving Isaacson, president of the Brotherhood of Beth Israel Synagogue; School Committee Vice-chairwoman Patricia Toland; Mrs. Virginia McEvoy, president of city-wide Parents Advisory Council; Peter Cappola, member Montclair PTO and Lincoln-Hancock Advisory Council; Darrell Roberts, member of Vo-Tech Advisory Council, and Harold Crowley, member children's welfare oriented Koch Club.

[Quincy Sun Photo by Steve Grochowski]

Camp Fire Girls Holding Meetings For New Members

Camp Fire Girls, which celebrates its 69th birthday this week, will hold a group organization meeting for new members and leaders March 19, at 7:30 p.m. at Lincoln Hancock Community School, and March 27, at 7:30 p.m. at St. Chrysostom's Church hall, Hancock St., Wollaston.

For more information call Gail Mayberger, group organization chairman, at 479-6266.

Thayer SSAT April 28

The SSAT [Secondary School Admission Test] for students interested in applying to Thayer Academy will be given April 28.

Deadline for registration with the Educational Testing Service at Princeton, N.J., is April 6.

Registration forms for the SSAT can be obtained by telephoning the Thayer Academy Admission office, 843-3580.

Vo-Tech Advisory Committee Meeting

The Advisory Committee of the Quincy Vocational-Technical School will meet Tuesday, March 20 at 7:30 p.m. in the Quincy Vocational-Technical School Three Seasons Restaurant.

marycarter paints
LIMITED TIME ONLY
Open Thurs., Fri. nights
139 Water St.
QUINCY 773-7707

SAVE!
Window Shades
$1.99 UP

WIN FABULOUS Panasonic PRIZES

Just guess how much cash we take in and give out during three months at

Granite Your co-operative Bank

Once each month it is our practice to calculate how much cash is handled by our bank. So, we've decided to make a contest of guessing the total of our cash transactions. The period covers three months beginning February 1st and ending April 30th. If your guess is the closest we will award you first prize . . . a $700.00 Panasonic Console Color TV. Please be precise, and to the penny. You may guess each time you enter the bank. No deposit is necessary. Enter often. Each entry increases your chances of winning. The official contest rules are printed on the entry blanks. Take into consideration that "cash" also includes all checking transactions . . . and . . . into our total goes mortgages that are granted or payments that are made, all loans and loan payments, the bank's operating expenses, all deposits and withdrawals, the fees for traveler's checks or money orders. Any money the bank takes in or pays out will be calculated in the total. Here's a hint: Our total cash flow runs from twelve million dollars to fifteen million dollars each month.
Good Luck!

Weekly Drawing Every Tuesday Morning

No Transaction Necessary To Enter
Promotional Consideration Provided By Panasonic

PRIZES

$639.	25" Color Console
$399.	Stereo
$199.	Short wave receiver
$189.	Refrigerator
$169.	Battery TV
$119.	B/W Portable
$ 86.	AM/FM Cassette
$ 64.	AM/FM Clock Radio
$ 55.	2-AM/FM Portable Radios
$ 45.	Tape Recorder
$ 23.	AM/FM Radio

Granite Your co-operative Bank

NORTH QUINCY 440 Hancock St.
Open daily 9-3, Fri. 9-5:30, Sat. 10-2. Phone 773-8100
QUINCY CENTER 100 Granite St.
Open daily 11-6, Fri. 11-8, Sat. 10-2. Phone 471-3900
All deposits insured in full - Safe deposit boxes available

WEEKLY DRAWING

Prizes will be distributed in this manner: Each Tuesday morning we will select one entry from all entry blanks submitted up to that point. The weekly prize will be Panasonic merchandise selected from the items available. The Grand Prize will be awarded on May 15, 1979 to the person whose guess is closest to the actual total of our cash transactions.

1978 mediareps

Sears Departure May 'Enhance' Chances Of East-West Connector

[Cont'd from Page 1]

Grew, which is managing the property for the Faxon Trust, is in no particular hurry to find a tenant for 1980 when Sears leaves.

"The Sears lease still has six or seven years to run and that rent is going to come in for the next six or seven years," he said. "The price of that rent is something that Sears has taken into consideration with their move.

"Sears itself is, of course, interested in renting the store. They've already talked to a furniture store but from the administration's point of view a furniture store is not terribly desireable because it doesn't generate a great deal of foot traffic."

Baharian said he is still trying to interest someone in moving into the store on Hancock St. that was left vacant when Milton's moved to South Shore Plaza in Braintree.

"Milton's has been a problem because Milton's lease did not run out until Feb. 28," he said. "They were rather adamant in not allowing another men's clothing store in there. I suppose you can't blame them.

"We did have a men's clothing store that wanted to come in but at the present time they're not interested. They opened a store someplace else.

"A ladies' clothing store also wanted to come in but the landlord apparently does not want to offend Cummings, the ladies' clothing store he has in his building at the present time."

The old Hancock Bank building at the corner of Hancock St. and Cottage Ave. probably will be torn down and replaced, said Baharian.

"It's an extremely difficult building to rent," he said. "It's biggest problem is that it sits on only 5,000 square feet of space. It's an attractive building architecturally but unfortunately it's virtually unrentable."

Baharian also made these points on development during an interview with The Sun:

- Engineering work on the Burgin Parkway Extension probably will be finished in September and the target date for the first traffic on it is June, 1981, when the ramps to the Southeast Expressway in South Quincy are also scheduled to be finished.

"We are hoping to get a footbridge across the MBTA tracks near Paperama this summer so people will be able to cross the tracks to shop in both areas without having to move their cars," he said.

"The footbridge will be replaced by a road, hopefully in January, 1981."

- "We are pretty confident that Filene's will open in August occupying about 40,000 square feet in the basement and first floor of the old Gilchrist Building. Garland will occupy the rest."

- The plans for a hotel or a motel are still alive with more than one company interested in locating in the Ross Parking area.

"But they won't make a move until construction of the Burgin Parkway Extension is underway and we see a final date in sight because without it they wouldn't be able to do the kind of business they need to do to survive."

- The proposed Norfolk County courthouse on the site of the Bargain Center will have to mark time for a while.

"The new state administration is determined to pinch pennies as much as it can and, as a taxpayer, I don't have any fault with that. But it could mean that the courthouse might never come off the drawing board.

"If we're going to get the courthouse we're going to need strong cooperation from the Quincy representation in the House and the Senate.

"The new senator (Paul D. Harold) has introduced a study bill which is not a very warm endorsement of the concept. Our hope was that he would actually sponsor the bill to build a courthouse himself, which he has not done."

Harold said he talked to state's chief of administration before he filed the study bill and was told that there would be no construction this year.

("I filed the bill to study not only the Bargain Center site but other locations in Quincy," said Harold. "I favor a courthouse in downtown.")

- Development of the John Hancock Parking area is moving slowly because, said Baharian, "we are determined not to do a haphazard job. It's got to be a development of the full block. At present, there's nothing definite to report."

- There will be no shopping malls or plazas in Quincy unless someone wants to develop the 400 acres known as the Ricciuti property west of the Expressway. Quincy is not too interested in malls, anyway.

"Land in a shopping mall costs 50 cents to a dollar a square foot," said Baharian. "Land in a downtown area is worth $15 to $25 a square foot. The value of land determines the taxes paid.

"Downtown Quincy, as small as it may be, is worth about $8 million to the city of Quincy in real estate taxes. If South Shore Plaza were in the city it would probably generate $1.5 or $2 million in taxes.

"The administration is determined to protect its investment in downtown Quincy."

City Officials 'Optimistic' After UDAG Mission

[Cont'd from Page 1]

overcome other obstacles in order to stay in that competition," said Tobin, "but everyone's optimistic and we're going on a positive note."

Donnelly explained that, due to economic conditions in the northeast, southern and western cities are able to put together a more attractive private investment package but he indicated that HUD often takes that into consideration as a "mitigating factor".

"I think they were impressed with Quincy," said Donnelly. "I don't think any city in this nation is working any harder to put together a UDAG."

"I'm cautiously optimistic," said Baharian. "My feeling is that they want to give us the grant but we've got to prove that we are working at it."

"Other than the ratio problem," said City Councillor Leo J. Kelly, "it looks like there's a pretty good chance that we'll get it. I came away from the meeting with a much better feeling."

"I felt the meeting was very good," said City Councillor Joanne Condon. "I'm very optimistic."

"This is different from other grants I've been involved in. The process seems to be that you work with HUD in developing exactly what they want.

"They made it very clear to us that they have some additional wants from the city of Quincy. Some questions weren't answered that we will have to gather some information on.

"One of the comments made was that everybody in Washington knows about Quincy and that we are one of the communities that rates that kind of funding to help our downtown."

In the earlier interview with The Sun, Baharian explained that Quincy's request was trimmed from $4.5 million to $3.7 million because "there are $400 million worth of projects in the pipeline and only $100 million to distribute."

"HUD is trying hard to give as many cities some funds as possible," he said. "It seems likely to me that there will be a further cut in our request. I wouldn't be surprised to see it cut to $2.6 million."

The original $4.5 million, he said, included funding for engineering work on the Burgin Parkway Extension and the cost of taking five stores on Hancock St. to make way for the office building.

"The engineering work is underway," he said. "We've spent some community development money on it but we were hoping to get it back to use elsewhere. The funds for the land-taking would be paid back by the developer for use on other capital projects."

He said he did not consider the cut in Quincy's request as a setback.

"But if they cut it further," he said, "we're going to have to ask the City Council to float a bond issue for part of the garage."

Lawrence Sava

Granite Co-operative Contest Winner

The name of Lawrence Sava of 17 Holyoke St., North Quincy has been drawn as one of 12 weekly winners in a contest being held by the Granite Co-operative Bank of Quincy.

Sava won a Panasonic AM-FM Clock Radio.

Next week the bank will offer a Panasonic AM-FM Cassette Player as the weekly prize.

The public is invited to guess the amount of cash handled by the bank between Feb. 1 and April 30. The person guessing the closest will win a Panasonic Console color TV set worth nearly $700.

Each week the bank draws one of the entries submitted and awards a prize from amongst other Panasonic merchandise.

No transaction is necessary to enter. Winners must be at least 18 years old though they need not be a regular depositor at the bank.

Parents Anonymous

The Parents Anonymous Group will meet March 19 at 7:30 p.m. Call 472-4224.

CAKE SALE

The North Quincy High School Senior Class will be sponsoring a cake sale on Friday, March 16 from 3:00 P.M. until 9:00 P.M. at the North Quincy Stop & Shop on Newport Ave. Proceeds will be contributed to the Student Council Scholarship Fund.

CAR WASH

The North Quincy High School Student Council will be sponsoring a car wash on Saturday, March 17, from 10:00 A.M. until 4:00 P.M. in front of the new wing on Hunt St., North Quincy. Donation $1.00. Rain date March 18.

Koch Named City Energy Coordinator

Richard J. Koch, executive secretary of the Park-Recreation Board, has been named Director of Energy for the city by Mayor Arthur Tobin.

Koch, who will coordinate all energy matters for the city as of Feb. 1, 1979; contacted Congressman Brian Donnelly in Washington asking the assistance of his office in obtaining knowledge of energy conservation and Federal guidelines.

He noted that the McCluskey Amendment allocated $900 million to the country, including $22 million for Massachusetts, for programs of engineering auditing and purchase of equipment to conserve energy.

Koch asked the Congressman's staff to provide him details relevant to the McCluskey Amendment as it would relate to local governments.

Quincy Fire Auxiliary Seeks New Members

The Quincy Auxiliary fire department announces that limited applications are being accepted for persons interested in joining the organization.

Eligible applicants must be between 18 and 32 years of age and be residents of Quincy. EMT training is not required, but will be a factor in choosing applicants.

Those interested may contact James Melzard, secretary of the Quincy auxiliary fire department, civil defense headquarters, 55 Sea St., Quincy, or call 472-6118.

HAIR AFTER Salon

105 Franklin St., Quincy

Perms For Her

Perm Power

Perms For Him

Perms Are Our Business

Perm Results you will be satisfied with. Consult with us FIRST on your perm needs. We have the solution!

PLUS UNIPERM
PRECISION PERMING SYSTEM

REDKEN PERMS
PANTENE SUPREME
HELENE CURTIS
ZOTOS TEXTURE FOAM WAVE
DERMETICS
REVLON YOUNG CURL
PATENT 289
PERFECT TOUCH
SUPERM AND MORE

SEASON SPECIALS

WELLA-PERM Nice & Natural Complete $17.50

FACIAL · MANICURE · EYEBROWS 10.00 Complete

PRECISION BLOWCUTS from 7.00

Walk In Service - Open Thurs. & Fri. Evenings

Next Door Mr. Donut 773-2586

OUR HOURS FIT YOURS.

Now you can do your banking on the way to work or on the way home, because we're making our days longer for you. And we've got six convenient locations in Norfolk County, including one in Quincy at 1449 Hancock Street.

Monday-Thursday 8:30-3:30
Monday-Thursday (walk-up window) 3:30-5:00
Friday 8:30-7:00 Saturday 9:00-1:00

Old Colony Bank

A | Quincy Sun Special Section

the 79 BRIDES

Individuality Key To Modern Wedding Services

Of all the ceremonies of life, the wedding is without a doubt the most festive, joyous, and the best-loved. No matter how much times may change and customs vary, the expression of love, faith, and trust found in the wedding ceremony is a constant source of inspiration.

Even with the current trend toward alternate lifestyles that do not involve the commitment of marriage, statistics prove that marriages are as popular as ever, and there has been an increase in the 70's in people "tying the knot."

Today's couples have more opportunities than ever to enrich this vital ceremony of life with their own personal expressions, and make their wedding truly the most meaningful event of their lives.

Gone are the days of the standard-looking bridal gown, the days when Lohengrin was the *only* bridal march to be heard, the days when couples had little choice but to promise to love, honor and obey — even though they felt there was so much more to be said.

The clergy and marriage counselors alike now encourage couples to find the music and words for their wedding ceremony which truly express what they feel for each other and their future together.

If they decide that the traditional bridal chorus and church vows are just what they want, that's fine. But in their search they will have gained from the rewarding experience of creating a joint definition of their own future plans.

This new freedom to modify, even break away from the traditional, carries through to the dress, reception plans, gift giving and honeymoon styles of today's newlyweds.

Color is appearing in today's wedding dresses, dresses which may vary from very formal to short and simply smashing, from frilly and laced to tailored and sleek.

Receptions range from simple tea and cake gatherings to exotic banquets — even sit-down dinners — with all kinds of new and different delicacies; but whatever the budget

[Cont'd on Page 19]

Your Bouquet Flowers Tell Your Love Tale

The flowers found in wedding bouquets generally either signify the particular qualities of the love shared by the bride and groom or symbolize the purity of the bride.

Flowers have a language all their own, to express feelings when words are just not enough.

What could be more appropriate than to choose those flowers for your bridal bouquet which say exactly what you want them to, those which contain the special messages prompted by your deepest feelings and which express your hopes and aspirations for the future?

Bluebell — constancy.

Buttercups — desire of riches.

Camellia Japonica, white — perfect loveliness.

China Rose — beauty always new.

Daisy — innocence.

Forget Me Not — true love.

Jonquil — I desire a return of affection.

Lemon Blossom — fidelity in love.

Lilac, white — youthful innocence.

Orange Blossom — your purity equals your loveliness.

Peach Blossom — I am your captive.

Rose, Bridal — happy love.

Rose, Red — love.

Rose, White — I am worthy of you.

Sweet Pea — departure.

Violet, Blue — faithfulness.

The four most popular bridal bouquet arrangements are:

- The Cascade Bouquet, featuring roses and delphiniums.
- The Prayer Book or Muff, with orchids and lilies-of-the-valley.
- The Colonial Bouquet, with sweet peas, roses and lilies-of-the-valley.
- The Bridal Cascade, a flow of gardenias, orchids and lilies-of-the-valley.

Discuss your wedding gown design, your color theme for the bridesmaids and your personal preferences in flowers with your florist.

Colpitts Travel Center

HONEYMOON SPECIALISTS

BERMUDA

Cruises from New York
Flight Cruises from Florida

Let us make the arrangements by train, plane, boat or car

COLPITTS TRAVEL CENTER
1550 HANCOCK ST., QUINCY
TEL: 472-0051

Hours: Mon. - Fri. 9 A.M. - 5:30 P.M. Thurs. 'til 6:30, Sat. 10 - 3.

The Golden Needle
Cynthia Angellis

Custom Tailoring - Dressmaking
Gown alterations for the Bride - Bridesmaids - Mother-of-the-Bride
411 Washington St., Braintree
843-1882

We offer a complete line
of beautiful
Wedding Stationery
and
Matching Accessories
SOMETHING SPECIAL
538A ADAMS STREET
EAST MILTON
696-1888

TAKE US ON YOUR HONEYMOON.....

Call

Insurance Center
Doran & Horrigan
19 Billings Rd. N. Quincy

328-0100

For All Your Insurance Needs

Music by Joey Val

Music for all occasions and all ages. Emcee, Vocals. Dance to the big band sound or your Disco favorites. Wedding specialists. Call now.

361-8190

Cleaning tips for busy brides

As a new bride, chances are that you'll hardly have the time to catch your breath from the wedding and honeymoon before you must begin to juggle a whirlwind of social engagements, new responsibilities and, of course, your job.

But, while your busy newlywed life is cluttered with work, errands and play, dirt and grime are busy, too.

If you are uncomfortable with the prospect of dirt and chaos in your new home, but refuse to substitute scrubbing time for valuable living time, your load will be lightened by these tips from the housecare experts at The Eureka Company:

• A well-stocked, centralized cleaning center is the hurried housecleaner's best friend. Everything you need should be on hand: clean rags for dusting, all-purpose cleaners and detergents, brushes of all sizes, a basket to carry everything in, and a vacuum cleaner with a set of attachments.

• You can make short work of accumulated dust and grit on floors, furniture, walls and ceilings with the aid of a vacuum cleaner correctly equipped for your home and lifestyle. In general, an upright vac with agitator brush-beater bar is best for wall-to-wall carpeting, while a canister recommended for bare floors.

• Clean a room from top to bottom. First, gather all the cleaning supplies you'll need, to save extra steps between cleaning closet and excavation site. Then, clear the room of messy clutter—redistributing bric-a-brac *after* you've cleaned. Pull furniture away from walls, turn back carpet edges, choose a starting point, and simply work your way around the room. Dust settles downward, so door frames come first and floors last.

• Quick-clean the bathroom and kitchen every day. Their tile and porcelain surfaces are fairly stain resistant *if* the dirt and scum is not allowed to build up. Hint: Rinse out the tub and/or shower stall immediately after using, while you are still inside.

• It's best to leave the big jobs—like window washing, floor waxing and rug shampooing—to a time when you can do it all at once, with vim and vigor. If you're rushed or tired, you might have to abandon these jobs in the middle, which makes the remaining dirt more noticeable.

• Cleaning is hard work. But, if you follow these shortcut cleaning methods, cleaning reaps its rewards: a neat living environment *and* extra time to devote to yourself and your husband.

A happy bridesmaid makes a happy bride.
—Alfred, Lord Tennyson

THAT GLORIOUS GLOW of the bride-to-be is often beautifully mirrored in the gifts of gleaming silver holloware she receives, reports the Jewelry Industry Council. Handsomely elegant coffee services and wonderfully convenient bake and serve silver casseroles or a set of handsome heavy silver salt and pepper shakers make perfect gifts for the soon-to-be-wed's dream home.

A gleaming treasure for the bride's table

Nothing lights up your home as brightly as sterling and silver plate holloware. At table, it's the perfect complement to the richness and elegance that begin with sterling flatware.

Experts at the Jewelry Industry Council advise that silver holloware is as practical as it is beautiful. After all, a toaster is only a toaster, but a silver bowl can be a serving piece, a vase, an ice bucket, a centerpiece, a wine cooler, or a cachepot. That kind of versatility counts for a lot, especially for the new homemaker.

Unlike flatware, holloware needn't be collected in a matched set. A mixture of styles and patterns makes for a lively and harmonious effect. But if you have your eye on something special, be sure to register your preference with your jeweler's Bridal Gift Registry.

There may be certain basics, like candlesticks, salt and peppers, or a favorite coffee or tea service that you would just give anything to own. Don't leave it up to chance—your friends and relatives will never know unless you register your choices.

If you are lucky enough to receive silver holloware, you'll get the most pleasure out of it if you use it often. You'll find that certain items are particularly useful, such as the double vegetable dish with a cover that can be used as a separate serving piece if needed.

A simple Revere bowl can float a single camellia or hold your favorite snack food.

Many of the newer silver casseroles come with pyrex liners, so your culinary creations can slip into an elegant holder while staying fresh-from-the-oven hot.

A frosty mint julep served in a silver mug can go a long way towards keeping you cool in warm weather. When you're not drinking juleps, the mugs are perfect for any other beverage—and they're unbreakable.

From your dressiest dinner parties to intimate meals for two, you'll find that silver holloware adds a glow of warmth and elegance to your table that will make entertaining—and just being together—more fun.

Brides' Special
$1.00 OFF on any
HAIR SET or BLOW CUT
Barbara's Beauty Salon
1445 Hancock St., Quincy
Call 472-3033
2nd floor, Suite 204 above Rite Aid Pharmacy

Wedding Cakes
made to order only
DiMarino Bakery, Inc.
372 Washington St
Braintree, Mass. 02184
843-5363
Visit our New Store

FOR YOUR WEDDING FLOWERS

Floral Arrangements to meet your every wish and desire
NORFOLK FLOWER SHOP
49 Beale St., Wollaston
472-8888 472-7100

barry's deli
21 Beale Street - Wollaston
471-6899

Delicious Party Platters And Homemade Salads
to make your shower, rehearsal or reception
ALL FUN and NO WORK
"The Party Platter Professionals"

say I love you beautifully
With your gift of a Lane Love Chest.
A Lane Love Chest from Kincaide's says "I Love You" as no other gift can do. Choose from over 60 styles at Quincy's Exclusive Franchise Dealer. You will receive a written guarantee of service and price and a certificate which entitles you to a 5% discount on your future purchases. Ask us for details.
Starting At. . . $99
In stock for immediate delivery or lay-away free for up to one full year.
Lane Love Chest

Kincaide's Furniture
QUINCY'S LUXURY LIVING CENTER
UNDER 21 CREDIT ACCOUNTS CORDIALLY INVITED
1609 HANCOCK STREET
QUINCY • TELEPHONE: 773-2345
"Under 21" Credit Accounts Cordially Invited

Keep your memories alive and beautiful!

First it's a dream. . .of a white lace dress, a spring bouquet and the man you love waiting at the end of the aisle.

Before you know it. . .it's a reality with months of planning, preparation, dress fittings, meetings with caterers, musicians, florists and photographers. There is an overwhelming excitement and anticipation of your big day.

And in a flash, it's a memory—an album filled with pictures, a bunch of pressed flowers and a dream come true!

Your wedding day is a unique and very precious time. Keep the magic alive by taking time to do all those little extra things for yourself—and for him—that will make every day just as memorable. Here's how:

• Don't save the romantic moments just for the honeymoon. Bring on the candles, wine and soft music for dinner every night. Make this a special time together to talk, plan and consult one another.

• Celebrate your one month, two month, three month, etc., anniversary by experiencing something new together. Try fishing or tennis, take a hustle lesson or see an opera. It will be something special to look forward to each month.

• Don't get lazy about the way you look. He'll appreciate a life-long companion who cares enough to look her best when she's with him alone. For those quiet evenings together, try simple, casual hairstyles and soft makeup that will look naturally pretty. Splurge on some flowing, feminine at-home outfits—a floral caftan, silky pajamas or a soft, body-hugging robe.

• Choose a delicate, romantic fragrance for your wedding day—one that is memorable and beautiful—so that every time you wear it, you will be a "bride" all over again.

• Plan a surprise trip for just the two of you—to a place you know he'd love to go—perhaps to a nearby ranch for a week-end of horseback riding or a cabin lost in the woods for a few days to get away from it all. Keep it a secret till you actually arrive. Even pack for him.

There are lots of other ways to make each day an occasion to celebrate and one to remember. Be imaginative and creative and the spirit and excitement of your wedding day will stay on his mind—and on yours—for years to come.

Birthstone engagements

Today a diamond engagement ring is no longer "de rigueur." Many brides, when faced with the choice, will in fact opt for their birthstone.

January — Garnet or Hyacinth.
February — Amethyst.
March — Bloodstone, Aquamarine or Jasper.
April — Diamond.
May — Emerald.
June — Pearl, Moonstone or Agate.
July — Ruby or Onyx.
August — Sardonyx, Peridot or Carnelian.
September — Sapphire.
October — Opal or Tourmaline.
November — Topaz.
December — Turquoise or Lapis Lazuli.

Cain's Flower Shop

Weddings Our Specialty

Come in for a FREE Booklet
"Romantic Flowers for Your Wedding"

AS ADVERTISED IN BRIDE'S MAGAZINE

Call "Nancy" for your Wedding Consultation Appointment

45 Hancock St. 843-4610
So. Braintree 767-1365

Mon. - Sat. 8:30 - 5:00

Artistic Bridal Flowers
Fitted to the Bride's
Individual Taste and Budget

Quint's House Of Flowers
761 SOUTHERN ARTERY, QUINCY
Telephone 773-7620
Major Credit Cards Honored
"To Serve You Best"

PERM IT WITH FOAM

Looking for a perm to give you just the right amount of curl or body, while leaving hair in superb condition? We recommend Texture Foam from Zotos, world's leading maker of fine salon products.

Texture Foam curls your hair with a blanket of warm Foam, instead of lotion. It's time-released for gentleness and protects hair with organic-rich conditioners for high sheen and silky feel. Why not call today?

Perms $12.50 and up
Precision & Geometric Hair Cutting
All The Latest Disco Styles
Wash, Cut & Blow Dry $9.00 Complete

Get ahead with HEAD START
5 BEALE ST. 472-9687
WOLLASTON 471-4840

For Home Delivery
Call 471-3100
The Quincy Sun

SONORA™ Samsonite
Save 20-30%

Featuring Cartwheels®

Viva Sonora! Samsonite's stylish, softside luggage. Ideal for traveling. This sale includes Sonora Cartwheels featuring easy rolling wheels and a pull strap - Samsonite's own answer to luggage mibility. Choose from a variety of carefree colors and styles.

	Reg.	Sale	Save
TRAVEL PACE	$ 45	$ 32	$ 13
CARRY-ON	58	46	12
24" TRAVELLER	65	49	16
26" CARTWHEEL	85	64	21
29" CARTWHEEL	100	75	25
40" GARMENT BAG	64	49	15
50" GARMENT BAG	64	49	15
TOTE	42	29	13

JASON'S
LUGGAGE & MUSIC SHOP

1514 Hancock St., Quincy, Mass.
Phone 773-2089
HOURS:
Mon. - Fri. 9 - 9
Sat. 9 - 5:30

Hand-me-down decor has definite advantage

Decorating your first apartment with hand-me-down furniture from parents and relatives can be a challenge to newlywed couples.

However, decorating with "conversation pieces" when you first set up house is definitely to your advantage; it gives you time to determine your long-range wants and needs, and allows you to budget for those items you'll want to keep for years to come.

Here are some handy do-it-yourself decorating hints to help beautify your home:

Large bureaus or dressers can take on new life by simply refinishing or repainting them. Often, professional decorators will blend such pieces with the walls so they seem to disappear.

This can be done by painting the walls with geometric lines or patterns and extending this pattern onto the dresser itself. Or, paper the dresser with the same wallpaper you are using on the walls, then cover with varnish or plastic sealer.

Hand-me-down pieces can be simple to care for, too! To quickly and easily clean washable surfaces such as formica, vinyl or painted wood furniture, just spray Fantastik® spray cleaner on them and wipe with a clean cloth or damp sponge.

Old mirrors can be modernized by refinishing or by covering borders with fabric glued over padding and stretched over to the back. Renew dinette sets either by painting or by covering the table with a pretty floor length linen table cloth. Chair cushions can be covered to match!

Take advantage of accessories to brighten up your new abode. Throw pillows are always good for accenting a couch—try several in a variety of hues if you wish to make your living room really colorful. Some small curios and favorite knickknacks also can add interest and provide new focal points to "borrowed" tables and shelves.

Also, be sure to grow lots of plants. They look great in every room; many are inexpensive and easy to care for—and they never go out of style.

Very chic

CLASSIC LINES and modern chic are combined in this simple—and simply stunning—bridal gown of fluid jersey from the French house of Colombine.

Whitey's BAKERY

Your Wedding Will Be Better With A Cake From Whitey's.

BIRTHDAY-WEDDING-SHOWER & ANNIVERSARY CAKES

Featuring: FROZEN DESSERTS, ICE CREAM ROLLS, ICE CREAM CAKES & TARTS

27 Washington St., Weymouth Landing

337-1471 OPEN DAILY 6:30 A.M.-6 P.M. SUNDAY 7 A.M.-2 P.M.

Photography McIntire's Studio

For that once in a Lifetime event the finest of quality at prices you can afford.

1 Album with 20 - 8 x 10 color photographs
2 Mothers' Albums each with 12 4 x 5 color photographs
1 8 x 10 Color Photograph suitable for Framing
1 B/W Wedding announcement for newspaper

$149.95

McINTIRE'S STUDIO AVERAGES OVER 100 COLOR PROOFS TO SELECT FROM

Many Album styles available - Drop in and see

All McIntire's Wedding Packages offer
FREE ENGAGEMENT SITTINGS
GLOSSY FOR NEWSPAPER

679 Hancock St., Wollaston

Call 479-6888 Closed Mondays

Locally owned and operated.

Bernie's Modern FORMAL SHOP

FORMAL WEAR RENTAL SERVICE

RENT AN ADVENTURE

- ONE OF THE LARGEST AND NEWEST SELECTIONS IN TUXEDO RENTALS
- COLOR COORDINATION BY EXPERTS
- COMPLETE STOCK ON PREMISES
- REDUCED RATES for WEDDING PARTIES & PROMS

3 CONVENIENT LOCATIONS

QUINCY

773-7213 1586 Hancock St. QUINCY

479-7400 445 Willard St. QUINCY

BROCKTON 588-7613 810 Belmont St. (Rt. 123) BROCKTON

Why shop around for an auto loan when you can take advantage of us.

BayBank Norfolk Trust

BayBank Norfolk County Trust Company has one of the most convenient and flexible automobile loans available. We offer Simple Interest, as well as Payment Holidays. What's more you can earn a Preferred Customer Rate by having your payments automatically deducted from your Norfolk checking account.

In addition, you can change your due date from month to month, which can help you manage your money more effectively. You'll also receive a monthly statement showing your current balance and the distribution of your previous payment.

So why wait any longer when you could be driving a new car now. Stop in at any one of BayBank Norfolk County Trust Company's thirty-three branches and take advantage of our convenient auto loan. Your application will be given our prompt attention.

BayBank Norfolk Trust

Equal Opportunity Lender

Member F.D.I.C.

Plan now to wed later. . .

Frosty weather inspires spring rites

Thinking of spring, we envision green, growing vital things. Flowers rinsed by crystal clear showers grow at the end of the spring rainbow—as do beautiful spring weddings.

This time of year, hard in Jack Frost's embrace, it is literally heartwarming to recall the bounty and beauty of spring—and to plan toward spring nuptials. Rebirth across the earth has traditionally been a most meaningful time to exchange vows.

When Mother Nature smiles on those soft easy months of 1979, there is the promise of visual feasts to bring joy for participants for many seasons through the years ahead.

Young couples who have courted through this fall are ready to begin making plans. The humdrum of grey days laced with sleet and snow are no hindrance to these happy planners. In homes from Maine to California, indoor confinement can be made pleasant looking at sketches and swatches, selecting patterns, making invitation lists, thinking of gowns and tuxedos. This anticipation is all part of the pleasure a spring wedding affords.

Designers and manufacturers of bridal gowns, formalwear, and all those other essentials to the well-planned wedding have not been idle. Starting during the summer, they have worked with fabrics, colors, and inspiration from Europe and, more recently, the Far East. Finished styles were made up in samples to be tried on in different settings and in different lights. Buyers and fashion press were invited to showings. The results were breathtaking.

Swishing by, young models wear tiers of French Alençon lace ruffles and gathers of silk chiffon with a regal, princess-like quality. Veils are so soft, they look like early morning spring cobwebs. Crowns and headpieces have surprises of seed pearls and bits of flowers. The hat is definitely back and gloves are more elegant than ever, the perfect finishing touch.

Models wear subtle but defined make-ups and hair styles. "Pretty" in the sense of Ann Sheridan or Paulette Goddard or Claudette Colbert is definitely IN—a touch of nostalgia for brides of the late '40's whose own daughters wed this spring.

Modern Weddings

[Cont'd from Page 15]

and size, all is done with a special personal flair.

Guests are spending more time in the selection of a gift for the newly-wedded couple, concentrating on individuality and seeking out presents that are true reflections of the new couple's lifestyle.

All in all, the key word for today's wedding is *personal*, with all the emphasis placed on making each and every aspect of the wedding ceremony a vital expression of the two distinct personalities who have decided to make that most loving and giving of commitments.

It is a delightful occasion for all involved, and should reflect both the joy and dignity which have always marked this special ceremony of life.

Luxurious sleeping

WHATEVER THE WEATHER may be—the bridal couple will enjoy nights of comfortable, luxurious sleep snuggled under a down comforter, with their heads resting on natural fill pillows. Luxurious, comfortable and practical is the ideal combination to look for in gift giving and these pillows and comforter fill the requirements. Down, feather or down and feather filled pillows and comforters usually cost more than synthetic ones, but they will last much longer and give more luxurious nights of sleep too! They're the perfect wedding, bridal shower or engagement gift. You can be sure that you'll be remembered for years and years if you give this gift of restful sleep that promises days of happiness and fulfillment!

[617] 472-0200 - 01
Cheuffeur Driven

Abdon Cadillac Limousine Service

•Weddings
•VIP Service
•All Occasions

117-23 Beale St., Wollaston
[at the Mobile Service Station]

the Original Joseph's Catering
Sheer Elegance

• RECEPTIONS WITH IMAGINATION
• WEDDING PACKAGES
• BANQUETS • SHOWERS
• PARTIES

YOUR HOST AND HOSTESS
Bill & Marie Calapa
19 TESLA ST. MATTAPAN
298-8620

GIFTS
the Bride + Groom will Cherish

Everything for the happy couple.

You may shop in the comfort of a living room atmosphere with the confidence that you are buying the best. A superb collection of gifts for your bridal party members. That special gift for you that will express his love for all time.

Diamonds—Watches—Crystal—China
Pewter—Gifts—Jewelry—Religious

Choose from 14 and 18 karat Gold Jewelry.
We have the finest line of diamonds and precious gems.

DIAMONDS

"Quality At Low Prices"

Take the "T" to Washington St., cross over to 387, we are on the 7th floor

Le Colson Inc. Jewelers Angelo (Al) Coletti PTL

387 Washington St., Boston Tel. 482-5601
across from Filenes, Suite 708-710

Master Charge, American Express
Visa
Convenient Layaway

Niagara Falls still beckons

Niagara Falls. . .surely one of the most beautiful and romantic spots in the world and synonymous with the word "honeymoon" since the time, according to legend, that Napoleon's brother and his bride visited the Falls on their honeymoon, traveling the whole distance from New Orleans by stagecoach.

Located in an area of North America resonant with history and tradition, this scenic wonder, which is equally gorgeous both summer and winter, combines the best of all worlds.

There is nothing more awe-inspiring or breathtaking than the rush of water over the Falls, viewed from a multitude of angles, in all of its glorious "infinite variety."

And, for a change of pace, there are numerous attractions of cultural, historic and scientific value nearby to interest even the most devoutly solitary of honeymooners.

There are numerous hotels, of course, on both the American and Canadian sides of the Falls, that cater to honeymooning couples and as formalities for crossing the border are minimal it is easy to go back and forth to visit the attractions on both sides.

Probably the first thing visitors to the Falls will want to do, after gazing at them from eye level or above (from one of the several towers that flank the Falls), is to see them from below, from one of the Maid of the Mist boats that have plied the river since 1846, affording spectacular views of the American Falls and coming thrillingly close to the base of the Canadian, or Horseshoe, Falls.

The boats leave frequently from both the American and Canadian sides from the middle of May through the middle of October, providing memories sure to last a lifetime.

Another highlight of any visit to the Falls is the descent from Table Rock House on the Canadian side, through the scenic tunnels behind the Falls.

Visitors are carried by elevator 150 feet down through solid rock to the viewing portals where the majesty and power of the Horseshoe Falls can be admired close up, an unrivaled experience.

On the American side, the Cave of the Winds trip, allowing access to a walkway at the base of Bridal Veil Falls, is a must.

For those who will be satisfied by nothing less, helicopter trips over the Falls are offered from the Canadian side.

And, for breathtaking views of the rapids and river, there is the Spanish Aero Car that spans the river over the swirling Whirlpool Rapids, and the boardwalk alongside the rapids which is accessible on the Great Gorge Trip.

For those who can drag themselves away from the transcendent splendor and drama of one of Nature's Seven Wonders, there are many places of interest in the vicinity.

Chief among these is Niagara-on-the-Lake, one of the prettiest 19th century towns to be seen anywhere. Located on Lake Ontario, at the mouth of the Niagara River, this charming spot is well worth visiting.

There are several inns, ideal hide-aways for the honeymooning couple, which abound in tradition and tranquility, and which provide a charming alternative for those who truly want to get away from it all.

Queen Street, with a plethora of shops that date back over 100 years, is the place for strolling.

In addition, Niagara-on-the-Lake is the home of the Shaw festival (mid-May through September), featuring the plays of George Bernard Shaw and his contemporaries, which draws theater-goers from all over.

These highlights, plus many other places of interest, make this town the ideal destination for a honeymoon excursion.

It is a place, certainly, of which memories are made, a place whose quaintness and charm complement perfectly the scenic beauty of the nearby Falls.

And, as for the Falls—what better place to be alone and discover the beauties of Nature and of each other, amid scenery that is so splendid that it is the perfect setting for that once-in-a-lifetime vacation. . .your honeymoon.

THE MAGNIFICENCE OF NATURE is nowhere more apparent than at Niagara Falls, where the sight of the rushing waters, the feeling of spray which permeates the air and the sound of the cataracts roaring are a glorious feast for the senses and form the perfect backdrop for the most romantic of honeymoons.

Hairplace One & Two
1 Maple St., Quincy Square
Corner Maple, Chestnut and Hancock Streets
Telephone 472-1060

Females
For the haircut or beauty services you've been looking for which include:
Haircutting Specialists
Perms for the Curly look or for Body
Facials - one hour of luxury $11.50
Facial Waxing • Manicures
Hair coloring experts
Ear Piercing $7.50

Males
For a haircut from Russell's Angels -- a cut you will remember.
BLOW CUT
Tuesday & Thursday Special [Reg. $10.] $7.50
Perms for hidden body or curls
Manicures
Facials - an hour of luxury $11.50
OPEN THURSDAY EVENINGS

Jhirmack HAIR CARE CENTER

472-2855
472-2996
671 Hancock St., Wollaston
WEDDING SPECIALISTS

Happy Is The Bride Who Saves At Weymouth Savings

Free Checking Accounts
NOW Accounts pay 5% Interest
Term Certificates
Store Your Valuables in Our Safety Deposit Boxes

The Only Bank You Will Ever Need

WEYMOUTH SAVINGS BANK
Call 337-2700

Just over the Fore River Bridge
383 Bridge Street
North Weymouth

47 Washington St.
Weymouth Landing

295 Washington St.
Weymouth

Call Us About Our Wedding Gift Checks

HIS & HERS Keepsake®
Traditional Wedding Rings

Matching wedding bands for both of you, exquisitely mastercrafted in 14 karat yellow and white gold

GEORGE Stone JEWELRY CO.
1470 HANCOCK ST., QUINCY
773-8769

Men Have The Right To Look Their Very Best

Men have their rights too! Especially on their wedding day. It's always the bride that's the center of attraction. Lord West, an innovator of refinement, superb quality and design in formall wear, changes that now.

All year you've seen today's men casual, conservative, contemporary, traditional, countrified, westernized . . . but never as formal as in the inimitable Lord West manner.

It's Lord West's Compose look that permits the groom to share the spotlight. He will be set apart from his groomsmen, making him as individual as the bride. The groom wears the matching tuxedo coat and pants while his groomsmen wear the Compose version . . . contrasting pants, vest and bow. The difference is subtle as it creates a totally coordinated male wedding party.

Your local formalwear specialist has a complete collection of formal attire. He is a professional in his field and respects your taste whether you select the Compose look in tuxedos, tail coats, white tie and tails, contemporary or traditional designs. He has everything to meet the needs of today's individual man, to assist the bride and groom in planning a fashionable wedding that's uncommon by design and reflective of their unique personalities.

The specialist offers Lord West formalwear in a full range of colors that include sterling silver grey, warm earth tones of ivories and sandalwoods, black, white and a variety of pastels for Spring and Summer. He has the know-how to coordinate the entire wedding party.

Your formalwear specialist has a staff of experienced fitters who understand your needs and have the expertise to tailor the Lord West formalwear of your choice in a manner that creates a true custom look and fit. He takes pride in helping you look your very best on that very special day.

The perfect wedding day begins at your local formalwear specialist.

For the traditional wedding the groom stands out handsomely in his Lord West Byron Cutaway while his groomsmen compliment him in the Browning Stroller.

Snowball wedding is all-white delight

One wedding phenomenon, particularly popular in the winter months, is the "Snowball Wedding," in which the bride and all her attendants are dressed in white.

The male attendants and groom can wear all white, or they can wear white tie and black tails for a formal evening affair, gray cutaways during the day.

Pastel flowers traditionally add a touch of color . . . beautifully!

Greek Orthodox wedding beauty

The Greek Orthodox wedding ceremony incorporates a great deal of symbolism and tradition into a series of five elaborate and very beautiful rituals.

First, the bride and groom are joined for life in the ring ceremony, which symbolizes eternity.

The second is known as the "Steffana" or "double crown" ceremony, because both bride and groom wear headpieces, or crowns, which are the symbols of their equality.

The wine ceremony, which symbolizes both the first miracle of Christ and the sweet and bitter, which the newlyweds will face during their life together, is the third.

In it, the priest raises a golden goblet of wine which has been supplied by the best man, and asks the bride and groom to drink of it.

The fourth part consists of the reading of the holy scriptures and the fifth, the dance of the Prophecy of Isaiah, in which the officiating Priest leads bride, groom, best man and maid of honor about the altar three times, celebrates the fact that God will send the Messiah to save the world.

Invitations of all kinds Printed

15% OFF

Specializing in Weddings and Anniversaries

BILLINGS CARD AND STATIONERY

50 Billings Rd.

328-7784

Save Gas and Money ... shop locally.

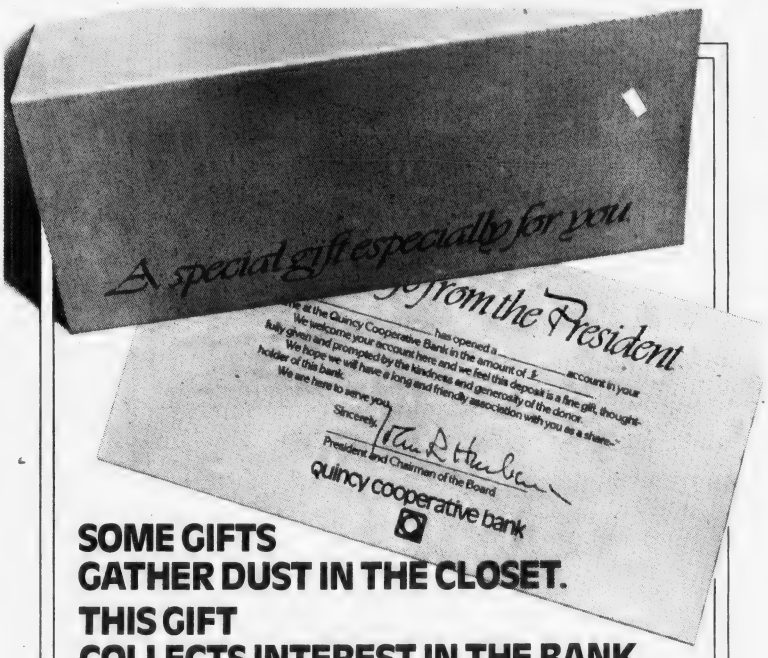

SOME GIFTS GATHER DUST IN THE CLOSET. THIS GIFT COLLECTS INTEREST IN THE BANK.

An account, any account, at Quincy Cooperative Bank, is the perfect way to say "Congratulations to the Bride and Groom. The happy couple can watch their gift grow with Interest. Or redeem it for cash at sometime, if needed, in the future.

And if recipients regularly add to their new Quincy Cooperative Account, they'll remember the gift from you for the rest of their lives.

Open, for example, a Regular Savings Account in any amount in the name of your favorite nephew or niece, and his bride or her groom.

And a Paid Up Share will receive a great reception as a wedding gift.

Other gift ideas are Quincy Cooperative Term Certificates, NOW Accounts, Paid Up Shares and U.S. Savings Bonds. All especially fine gifts for special occasions like anniversaries, birthdays, christenings, confirmations, bar mitzvahs, weddings and more.

So whatever the occasion, next time give someone special a special gift that will appreciate as well as be appreciated.

Quincy Cooperative will provide a handsome greeting card describing your gift - you can give it with your gift or we will mail it for you.

An Account in Quincy Cooperative Bank....

Josiah would have liked that.

quincy cooperative bank

Main Office: 1259 Hancock Street, Quincy, Massachusetts 02169 • (617) 479-6600
Branches: Braintree, 280 Grove Street; Cohasset, Route 3A; Hanover, Routes 53 & 139, Quincy, 1000 Southern Artery

The groom's six month time schedule

While the bride-to-be is busy with a myriad of details, the groom-to-be, too, should be preparing for his big day! He, like his fiancee, should begin wedding and honeymoon preparations six months in advance.

At that time, the groom should order the bride's engagement and wedding rings; start making out his guest list; select his ushers and best man; arrange to see whoever will be officiating at the wedding; and begin discussing honeymoon plans with his fiancee.

Three months

Three months before the wedding, the guest list should have been completed and given to his fiancee so invitations can be sent out in time.

At this point, wedding attire should be ordered, and the groom should discuss wedding attire with his attendants.

One month

One month in advance, the groom should order flowers for the bride, both mothers' corsages and boutonnieres for the men in the wedding party.

He should also select presents for the bride and his attendants, order gloves and ties for ushers (making certain, of course, that they have ordered their own attire) and see that all necessary documents are in order.

Two weeks

Two weeks before, the groom should check honeymoon arrangements and make final payment, arrange for transportation from the wedding to the honeymoon departure point, check on arrangements for bachelor dinner, and go with his fiancee to get their marriage license.

One week

One week before, the groom should pack for the honeymoon, move belongings to new home, inform attendants of time and place of reception, and put fee for judge or clergyman in a sealed envelope, giving it to his best man to deliver.

FEMININE FLOUNCES add a romantic touch to this bridal gown from the French designs of Colombine.

For a beautiful beginning

250 DINETTES ON DISPLAY

Immediate Delivery Or Lay-A-Way For Your Lucky Day

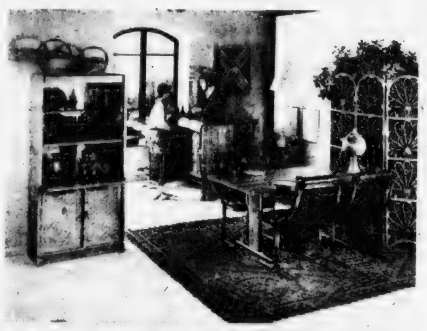

COUPON BONUS

$50.00 BONUS COUPON FOR THE BRIDE ON ANY NEW PURCHASE OVER $35.

Expires March 31.

Daystrom

CHAIR FAIR

1627 HANCOCK ST., QUINCY 472-2300

RTE. 53 WEYMOUTH LANDING 337-4900

TWIN DINETTE SHOWROOMS

•LAMPS •SWAGS •BAR STOOLS •BARS •COMPLETE DINETTE UPHOLSTERY

Joe and Louis, formerly of Braintree, are proud to announce the opening of their new salon

GRAND OPENING

Capelli 2000 Salon

501A WASHINGTON ST.

RTE. 3A - QUINCY POINT

POINT PLAZA - Corner of Rt. 3A & Southern Artery

Hours: Mon.-Fri. 9:00-7:30; Sat. 9:00-4:30

479-5871

The Bride's Choice

Miller Bridal Portrait
Mrs. Walter Monahan
The former Cathleen Carnes

a "Miller" Collection

an exceptionally beautiful selection of quality photographs artistically created to preserve forever The precious moments of your happiness

Call today to see what is new in wedding formal and candid photography

Miller Studio

South Shore's Foremost Photographers
33 Chestnut St.
Quincy
472-2330

Watch for our grand opening at 17 Foster St., Quincy

That's Italian

63 Franklin St., Quincy

When only the best will do call Mike at 471-9851

for your all occasion platters

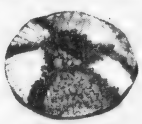

Subs & Sandwiches built to order

Come in and let us build you one Every Sandwich Freshly cut when you order

471-9851

W.Q.Apartment Opponents May Seek Court Action

[Cont'd from Page 3]

Baharian said Sheets was told about the project, but not in detail, about four months ago.

"I told him there were no hearings that would be held on it because at that time we didn't know that the MDC would require the Conservation Commission to hold a hearing," he said.

"He replied that if there was no way he could get any input in it then he might as well not know about it. I agree with Jim. But in the heat of argument, with a lot of people who vote around, it's easy to get a little more emotional."

"It was unfortunate that at the public hearing Walter Hannon took such a beating on that issue because there's no way in which Walter is involved."

Meenan decried the fact that opposition to the apartments was turning into what he called "a political issue."

"I'm sure there will be politicians at Wednesday's meeting," he said. "But it's basically a people's meeting. We will bring every body up to date on what we've learned and what we plan to do."

Meenan said his group has researchers out "and I have one report already that says they think part of the rezoning of the land a few years ago was illegal."

"Right now we're fighting it through conservation," he said. "We'll be going on to sewerage, water, zoning, the whole gamut will be attacked at one time."

He said the residents' basic objection to the project is that the planners would shift water from the east side of Willard St. to the west side and into St. Moritz Pond.

"They call it a water storage area but it's going to wind up in St. Moritz Pond," he said, "and St. Moritz Pond has flooded two times this year alone. When the pond floods you're going to have floods all the way down Furnace Brook."

A second objection, he said, "is uncontrolled growth."

"We've always been a residential area," he said. "It seems like they're trying to turn Willard St. into another Southern Artery. It's not a big enough street."

Meenan conceded that there are some objections from residents to low income housing in the area.

"I'm trying to avoid the issue like the plague," he said, "but I'd be naive to say it does not bother some people. They are putting low income housing into what was once an absolutely residential area.

"A lot of people who live in that area are people who moved out of the city of Boston. If you want to say it, they escaped. They worked hard and they bought this property and they think, 'Here we go again.'

"Low income is in a lot of people's heads but not out front. No. 1 is the fact that it's another apartment building. No. 2, it's adding to the problems that already exist.

"We have people who are afraid that the flooding condition is going to get so great that they're going to lose everything."

Nigerian Legislative Administrators To Visit QHS, NQHS Classes

Four Nigerian Legislative Administrators will visit classes at Quincy High School and North Quincy High School Friday through the efforts of Project LINC and The Distinguished Visitors Program of the Center for International Visitors, Boston.

The visitors, Miss Kindin Loskurima, Mustafa Madu, Usen Obong Edet, and Joseph Efiong Nyambi, will discuss the problems preceding a new era of political freedom in their country.

The problems are similar to those of the United States 200 years ago.

The Quincy Schools were invited to participate in the center's Distinguished Visitors Program, and over the past two years visitors from all parts of the globe have exchanged ideas with local students.

Project LINC was designed to bring the learning treasures of the community into the classroom and the subject of the classroom into the community. Michael Hurley, former political science teacher at North Quincy High School, is director of the program.

Students 'Run' City On DeMolay Day

David Hall, a student at Quincy Vocational Technical School, was "Mayor of Quincy" Tuesday as the city observed Student DeMolay Day with eight students from Quincy public schools serving as city officials for the day.

Taking part in the activities along with Hall, who lives at 61 Broad Reach, North Weymouth, were: Steve Olson, 50 Brook St., of North Quincy High School, executive secretary; Ken Olson, 50 Brook St., North Quincy High School, police chief; Kurt Johnson, 36 Garfield St., Quincy Vocational Technical School, fire chief; Robert Peterson, 23 Pratt St., Sterling Junior High School, public works commissioner; Kurt Olson, 50 Brook St., Central Junior High School, wiring inspector; Karl Olson, 50 Brook St., North Quincy High School, planning director; Don DeCristofaro, 17 Murdock St., Quincy High School, city solicitor.

Councillor Steven McGrath was acting mayor in the absence of Mayor Tobin and Executive Secretary George Riley was host for the day.

Elks Breakfast For Youth Commission

The Quincy Lodge of Elks will sponsor a breakfast for the Quincy Youth Commission Sunday, April 22, from 8 a.m. to 1 p.m. to help defray expenses of the Girls and Boys Home in Quincy.

All money raised will go to the Youth Commission.

Consistent with the Provision of
Chapter 71, Section 38N of The General Laws

THE QUINCY SCHOOL COMMITTEE
Will Hold A

PUBLIC HEARING

At 7:30 P.M. On

Monday, March 19, 1979

in the Quincy Method Center of Quincy High School in order to discuss the 1979-1980 school budget.

All interested persons shall be given an opportunity to be heard

Fuel Bill Funds Available For Needy Quincy Families

Federal funds are now available for Quincy families unable to meet utility and fuel bills.

Applications are being accepted at the Germantown Service Center (471-1189); Atlantic Neighborhood Center (328-1708) and the Southwest Community Center (471-0796). Calls should be made Tuesday, Wednesday and Thursday between 10 a.m. and 2 p.m.

All households assisted by this program must meet both income and program eligibility requirements. Elderly individuals and couples receiving SSI are automatically eligible. Persons 60 years of age or older whose income does not exceed 125 percent of federal poverty guidelines are also eligible.

Applicants must provide proof of income.

Households must be experiencing an energy related crisis which is endangering life or health, and or creating substantially increased energy costs.

Applicants must have received a shut-off notice from a utility company or have less than one week's supply of fuel on hand. Families which have paid large energy bills at the expense of other necessities are eligible for other than money assistance.

Save Gas and Money ... shop locally.

Midget Bantam

Registration

St. Moritz

Youth Hockey

Welcome all Quincy Skaters who wish to participate in a 40 game schedule, to register on March 19 or March 26 at the Shea MDC Rink in West Quincy between the hours of 6 P.M. and 7 P.M.

Pee We... Squirt

Homeowners

Insulate your own attic and save, simply pour out of a bag then level with a rake or a short board. Class 1 cellulose material available at just $2.95 per 20 lb. bag. Joma Construction Corp. is available to assist you if you want a contractor to install. Give us a call, we will be happy to help. Complete home remodeling services.

Delivery service available.

JOMA
Construction Corp.

Carpentry
Drywall
Kitchens/Baths

Ins...ilings Attics/Walls
Metal/Wood Partitions

103 P...

Some of the best things in life require a loan.

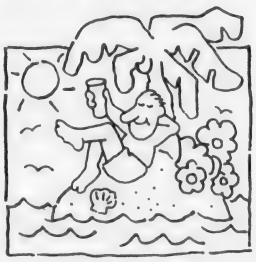

We can give you a loan for a vacation, new car, home improvement, or anything else that's special to you. And we can approve it quickly. Which is important, because unfortunately, many of the best things in life are getting more expensive all the time.

South Shore Bank
Mutual

Member FDIC

Call 472-...

Arts/Entertainment

ART ASSOCIATION EXHIBIT -- Prize winning painters [from left] Olive Tompkins, awarded second prize, and Gloria Worthington, first prize, are shown with Carmen Ungar, art librarian of Thomas Crane Public Library where the Quincy Art Association's annual exhibit is being held. Tompkin's painting, "Flowers for the Bride" is shown with prize ribbon. Worthington's "Study in White" was sold the first day of the exhibit.

[Quincy Sun Photo by Steve Grochowski]

'New England Traditions' Art Exhibit At N. Quincy Library

"New England Traditions", an exhibit of paintings by Miriam Wotiz, is on view through the month of March at the Thomas Crane Public Library, North Quincy Branch, 381 Hancock St., North Quincy.

Mrs. Wotiz received the First Award in oil in the 1975 and 1977 Milton Art Association's Hometown Shows and the First Award in watercolor in the 1978 Braintree Art Association's South Shore Plaza Show.

A charter member and treasurer of the Milton Art Association, she also exhibits with the Western Maine Art Group in Norway, Maine. Her paintings are in private collections in New England, New Jersey, Maryland and Montreal.

SHYO Cake Sale Sunday To Aid Muscular Dystrophy

The Sacred Heart Youth Organization will hold a cake sale to benefit Muscular Dystrophy Sunday at the Sacred Heart School Hall, 380 Hancock St., North Quincy.

The sale will be held following the Sunday morning Masses scheduled at 7:45 a.m., 9:15 a.m., 10:45 a.m. and 12 noon.

Members of the organization are requested to bring two items of baked goods for the sale.

Parishioners or friends wishing to participate in the event are invited to donate baked goods and leave them at the Sacred Heart Rectory, 386 Hancock St. Friday or Saturday.

Persons are also invited to purchase baked goods at the school hall Sunday morning with all proceeds going to the Muscular Dystrophy Association to fight the dreaded disease.

The cake sale is one of a number of charitable projects scheduled by the organization during the Lenten Season said Thomas C. Garrett, Sacred Heart Youth Organization Moderator.

It is also one of a number of events being held in cooperation with the Quincy-South Shore Jerry Lewis Telethon Committee.

Thomas P. Koch, Sacred Heart Youth Organization president, announces an officers meeting of the unit will be held Wednesday, March 14 at 7 p.m. in the Sacred Heart Rectory Conference Room.

Other officers of the organization included: Debra Koch, vice president; Colleen Flynn, Treasurer; Lisa Tarbox, secretary; Jean Doherty, Social and Christian Action coordinator; Kathy McCloskey, girls athletics program chairperson and William Eaton, boys athletics program chairman.

Timothy Shetler In ENC Piano Recital

Timothy Shetler, a junior at Eastern Nazarene College, will present a recital in piano March 24 at 8 p.m. in the Mann Student Center Auditorium at the Wollaston College.

He will perform Brahms, Intermezzi Nos. 1-3, Op. 118; Bach, Partita No. 5 in G major; Ravel, Sonatina in F major and Gershwin, Preludes for Piano."

Admission is free and the public is invited.

Historical Society Sponsoring Tour Of 'Tut' Treasures

The Quincy Historical Society will sponsor a two-day tour of the Treasures of Tutankhamun at the Metropolitan Museum of Art in New York City Sunday, April 8 - Monday April 9.

Registration is on a first come first serve basis to the Quincy Historical Society, Adams Academy Building, 8 Adams St., Quincy, 02169.

LAS VEGAS NIGHT
Friday, March 16, 1979 8-12 P.M.
Houghs Neck Legion Post Home
1116 Sea Street, Quincy
SPONSORED BY HOUGHS NECK AMERICAN LEGION POST NO. 380
Proceeds for Children's and Youth Program
Donations $1.00 Per Person - Happy Hour 7:00 - 8:00 P.M.

Danny's
126 Quincy Avenue
QUINCY • 479-9365
WEEKLY DINNER SPECIALS

MONDAY Soup or Salad FRIED DOUBLE BREAST OF CHICKEN Potato or Vegetable $3.75
TUESDAY Soup or Salad BROILED N.Y. SIRLOIN STEAK WITH MUSHROOMS Potato or Vegetable $4.50
WEDNESDAY Soup or Salad VEAL CUTLET ALA PARMIGIANA WITH SPAGHETTI Potato or Vegetable $4.25
THURSDAY NEW ENGLAND BOILED DINNER (corned beef, boiled potato, sliced carrots, beets and cabbage) $3.95
FRIDAY Soup or Salad BAKED STUFFED HADDOCK WITH CREOLE OR NEWBURG SAUCE Potato or Vegetable $3.75
SATURDAY Soup or Salad N.Y. SIRLOIN STEAK & FRIED SHRIMP Potato or Vegetable $4.50

Rolls, coffee, pudding or jello included with all Dinner Specials.

FEATURING OUR NEW DINNER MENU
Open 24 hours - Mon. 5 A.M. to Sun. 2 P.M.
Take out orders available

DUTTON'S RESTAURANT
Featuring the Finest In New England Cooking
LUNCHEON 11 A.M. to 4 P.M.
DINNER 4 P.M. to 10 P.M.
ACCOMMODATIONS FOR
Bowling Banquets
Retirement Parties - Showers
Weddings & Anniversaries
Entertainment Nightly at the Fireside Lounge
FOR RESERVATIONS
Call: 471-1623, 471-5540
125 SEA ST. QUINCY 471-1623
DUTTON'S

472-1424
STRAND
Quincy Sq.
ICE CASTLES
PG
Columbia Pictures
Sun. thru Thurs. $1.25

Save Gas and Money ... shop locally.

STAR LOUNGE
JOIN US IN
OUR DOWNSTAIRS LOUNGE FOR
Disco Dancing
EVERY WEDNESDAY NITE
WITH THE
MOBILE DEEJAY
LIVE ENTERTAINMENT
THURS. — SAT.
HAPPY HOUR Mon.-Fri. 4:00-7:00 P.M.
CHINA STAR
Luncheon Specials Mon. - Sat.
OPEN DAILY
105 SEA ST., QUINCY

HAMMERING THE POINT -- Members of the Quincy Historical Society's ball committee John F. Harrington and Lois Walker are shown posting notice of the society's first annual ball, "Elegant Interlude" to be held March 24. The ball will include cocktails, 6-7:30 p.m. at Adams Academy, and dinner and dancing, 8 p.m. to midnight, at the Quincy Neighborhood Club. Tickets are available at the Quincy Historical Society.

[Quincy Sun Photo by Steve Grochowski]

Heart Fund Theater Party Reaches $1,700 Mark

Richard J. Koch, Quincy Heart and Special Events Chairman, announces that the 10th Annual Theatre Party, known as the John J. Daniels Memorial Night in memory of the co-founder of the event has netted $1,700, just $50 less than last year's total amount.

Koch said the official closing date for contributions to the fund raising event is Friday, March 30, following which a check for the total amount received will be forwarded to the Southeast Massachusetts Division of the American Heart Association for education and research programs.

Committee members are requested to make final returns. Those wishing to contribute toward the Quincy Heart Fund Special Events Program should make checks payable to the Quincy Heart Fund, c/o John J. McGue, Hancock Bank, 415 Hancock Street, North Quincy, MA 02171.

The single event has resulted in over $14,600 presented to the American Heart Association for the past decade in an effort to help find a cure for the disease causing the greatest amounts of deaths in the United States each year.

Houghs Neck Post Plans Las Vegas Night

Houghs Neck Legion Post, Sea St., will hold a Las Vegas Night Friday at 8 p.m.

Vice Commanders Paul Shaw and John Christensen are in charge of the event which is open to the public.

Proceeds will be used for children's and youth programs.

Free Initialing
With Purchase Of
Luggage And
Leather Goods
JASON'S MUSIC AND LUGGAGE
1514 HANCOCK ST., QUINCY 773-2089

Order of Sons of Italy
120 Quarry Street, Quincy
LAS VEGAS NIGHT
FRIDAY, APRIL 27, 7 P.M.-MIDNIGHT
DONATION $1.00
For Entrance and Door Prize

Gala, 2 Day St. Patrick's Day Celebration

Come One . . . Come All
Friday, March 16 and
Saturday, March 17
Continuous Entertainment
All Day
Dance to the Music Of John Connors Irish Band
Featuring Famous
NEW ENGLAND BOILED DINNER $3.95
PETERS LANDING
For reservations Call 472-2845
472-2845
[the Dorgan's of the South Shore]
579 Southern Artery, Quincy

KANE'S PLACE
23 Des Moines Road
St. Patrick's Day Special
Corned Beef, Cabbage, Carrots, Boiled Potatoes 2.95
Music by Billy Tang Guitarist
FRIDAY 3:30 P.M. to 7 P.M.
SATURDAY 8 P.M. to 12:30 A.M.

Singing Waiters
Maxwell's Parrot
6-8 Maple St. Quincy Center

Monday Night - Nostalgia Night
Music from 50's & 60's by Singing Waiters
Tuesday Night - Italian Night
Italian Cuisine - Italian Music
Wednesday thru Sunday Night
Singing Waiters present a medley of Broadway Show Tunes and Popular Music
A different Sunday Dinner Special Every Week
Reservations 471-8266
479-9205

What's On Ye??
ST. PATRICK'S DAY
Saturday, March 17th
St. Mary's - West Quincy

11:30 A.M. - CONCERT by Irish Harpist Elizabeth Huntley
SOLOISTS: Edwin Boland and Frances Andronico
12:10 P.M. - MASS
TO BE FOLLOWED BY A
HOOLEY in MULLARKEY HALL
Music by Mabel O'Biagini
Irish Bread - Coffee - Tea
A Bit of the Creature
ALL WELCOME

MASS FOR SUNDAY OBLIGATION at 4:00 P.M.
IN THE EVENING
BUFFET DINNER & DANCE
Earl Hannafin's Music
SOCIAL 6:30 - 7:30 P.M. DINNER: 7:30 P.M.
DANCING TIL 1:00 A.M.
Entertainment Featuring Russ Burgess and his Extra Sensory Perception
$7.50 per person - Tickets at the Rectory

Wollaston/North Quincy

RIBBON CUTTING -- City Councillor Joanne Condon assists David Topper in cutting ribbon marking the opening of his Music-Go-Round shop at 54 Billings Rd., North Quincy. In rear is Andrew Walsh, president of North Quincy Development Corporation, and Mayor Arthur Tobin, surrounded by well wishers. The new shop specializes in long playing records and tapes.

[Quincy Sun Photo by Bill Tubberville]

Wollaston Glee Club Scholarship Contest Sunday

David Carbonneau, a baritone from North Quincy High School, will be among those competing in the Wollaston Glee Club's bi-annual Scholarship Contest Sunday at 2:30 p.m. at 1000 Southern Artery.

Other contestants include Mark DiPaolo, violinist, Gail Perkins, clarinetist, from Braintree High School; Lisa Smith, alto saxophonist, Cathy Given, soprano, Weymouth North High School; Elizabeth French, trumpeter, Brian DeLorenzo, pianist, Weymouth South High School.

Contestants, certified by the music supervisors of their towns, will compete on symphonic band and/or orchestral instruments or voice, and the public is welcome to attend.

Judges will be Robert Love, of Medford, piano; Albert Aucello, Malden, orchestra; and Robert Prince, Arlington, voice.

Not more than two contestants from any one eligible Public Secondary School will be accepted, and they must enter through their Supervisor of Music. The eligible towns are Quincy, Milton, Braintree, Weymouth, Hingham, Randolph and Hull.

The winner of the contest will receive a $500 certificate for the advancement of his or her musical education at a certified school or with an accepted tutor.

The certificate must be used within one year of issue, and the money will be paid directly to the school or tutor. It will be held in Escrow by the Glee Club until the winner is ready to use it.

The winner of the contest will also appear as guest artist at the Glee Club Concert April 30, at Atlantic Junior High School, North Quincy.

119 Atlantic 7th Graders On Honor Roll

Atlantic Junior High School lists 119 students on the second-quarter honor roll for Grade 7. The eighth and ninth grade lists appeared in last weeks Quincy Sun.

HIGH HONORS
Grade 7

Susan M. Amendolare
William J. Bilton
Debbie J. Borromeo
Annette M. Bradley
Christopher M. Bunker
Andrew D. Curtis
Ellen M. Daly
John M. DeLappe
Thomas F. DeLorey
James J. DiBlasi
Michael C. Donovan
John M. Downing
Lyn M. Doyle
Tracy E. Duclos
Andrea M. Fasano
Donald F. Fink
Erin M. FitzGerald
Susan Foley
Nick Gelsomini
Polly Griffin
Donna M. Hidalgo
Steven M. Higgins
Stephen P. Hogan
Debra A. Katapodis
James P. Kennedy
Patricia A. Markham
Paula J. McCormack
Deborah A. Mosher
Laura A. Mullin
Areti L. Pappas
Joy C. Pimentel
Nora C. Prendeville
Lisa M. Rodophele
Robert Romano
Patricia J. Salton
Deborah A. Squires
Donna B. Stein
Lisa M. Ventola
Sandra J. Whitehouse

HONORS
Grade 7

Joseph G. Balardi
David J. Blaton
Krisann Bridges
Elaine M. Brown
Patricia J. Cattafe
Deborah A. Cavanaugh
Paul Ceurvels
Julie A. Clark
William P. Conley
Brendan Cox
Denis M. Cronin
Sheryl A. Cunningham
David R. D'Angelo
Michelle DeBenedittо
Ellen V. DeLuca
Kevin G. Donohue
Sean P. Downing
Susan M. Durkin
Mary L. Fitzgerald
Mary T. Fitzgerald
Brian J. Gibbons
John P. Goslin
Sheilah M. Graham
Kerry A. Grealish
James H. Hardin
Susan M. Hegarty
Theresa L. Hutchings
Philip J. Iacobacci
Mary F. Johnston
Nancy F. Kavanagh
Carol J. Keating
Nancy J. Kennedy
Lois M. Koelsch
Maura L. Kowlski
Despina Kyranis
Scott D. Lampert
Donald T. Lee
Debra A. Leonard
Anna M. Lio
Donna M. Lydon
John W. Maloney
Deborah M. Marsh
Gerard J. Martin
Sean McAleney
Robert V. McCabe
Elizabeth M. McEachern
John J. McGlame
John A. McGuire
Rita K. McLaughlin
Andrea L. McNeice
Stephen Moar
Kimberly A. Moore
John W. Murphy
Angela K. Nogueira
Edward F. Page
John J. Palma Jr.
Linda M. Pontes
Peggy M. Quill
Alice C. Reilly
Mark Romano
Roxane Rowe
Kimberlie H. Ruhmpohl
Arthur R. Saar
David M. Saulters
Dawn M. Sluhocki
Ann C. Sousa
Melissa Stone
Marjorie F. Sweatt
John A. Tamburi
Kevin J. Tenney
Katherine B. Toomey
Robert A. Varnado
Walter B. Vasile
Christine A. Vella
John P. Webb
James M. Whalen
James White
Mark N. Wilkins
Ann M. Woodman

Atlantic Center Programs

Jane B. Ford, director of the Atlantic Neighborhood Center, announces the following schedule for the week of March 19 at the Center, 150 East Squantum St.:

Monday, March 19– "Pounds Away," a diet group, meets at 9 a.m. and 1 p.m.

Tuesday, March 20– Well-baby Clinic, a free service provided by the Quincy Health Department, will be held from 9:30a.m. to 10:30 a.m.

Wednesday, March 21– James Casey, an RSVP volunteer and tax specialist, will be available from 9 a.m. to 12 noon to assist seniors with preparation of income tax returns. Also, under the direction of Mary Travers, seniors meet at 10:30 a.m. for knitting and crocheting. Beano is from 1 p.m.-3 p.m.

Thursday, March 22 "Time Out", a program for mothers of pre-school children, meets from 10 a.m.-11:30 a.m. under the direction of Carol Peterson. Ceramics with Carol Bray meets from 1 p.m.-2 p.m. Chess and checkers for children meets from 4 p.m.-4:30 p.m.

Friday, March 23— A free blood pressure clinic with Gretchen Bumpus, R.N., will be held from 9:30 a.m. to 10:30 a.m.

Saturday, March 24 – A bus will leave the Center at 12:30 p.m. for Weymouth South High School to see the Boston Ballet perform "A Tale of Peter Rabbit".

Carol Bray, an energy assistant with Quincy Community Action, is available from 9 a.m. to 5 p.m. to answer questions and service energy needs in the community.

For more information about programs or services contact Jane Ford 328-1708.

Wollaston Music Center and Hobby Shop
27 BEALE STREET
WOLLASTON 773-5325
H.O. TRAIN Accessories
Drums - Guitars
Sheet Music
Records
Model Kits
Testors - Paints
Flying Rockets
School Supplies

NEWSCARRIERS WANTED
Here's a chance to earn extra money by building a Quincy Sun home delivery route.
Telephone: 471-3100

A WINNER!
Mr. Lawrence Sava
17 Holyoke Street, N. Quincy
You have won a Panasonic AM/FM Clock Radio. We will award your prize at the end of our guessing contest.
Guess how much cash we handle from Feb. 1st thru Apr. 30th. Win fabulous Panasonic prizes. No transaction necessary. Entries & rules at bank. A winner every week. Grand prize - console color TV.
Granite Your co-operative Bank
440 Hancock St., North Quincy 773-8100
100 Granite St., Quincy Center 471-3900
All deposits insured in full - Safe deposit boxes

POTTERY
Make your old plants more exciting and beautiful... Choose a unique piece of pottery from our huge selection.
Exceptional quality, domestic and imported, all colors and sizes.
"OF COURSE WE'LL POT YOUR PLANT FOR YOU"
O'Connell GARDENS
165 Old Colony Ave., Wollaston
Open 7 Days 471-6868
START INDOOR SEEDS NOW!

INDOOR FLAGS OUTDOOR
State ACCESSORIES Church
Flags Flags of All Nations Flags
FLAGS MADE TO ORDER
EAGLE FLAG CO.,INC.
147 Beach St. 617
Wollaston, Mass. 02170 472-8242

S.S. Sewing Machine Co.
We Service All Makes Sewing Machines and Vacuum Cleaners
665A Hancock St., Wollaston
471-5982

Enroll Now
DOLL STUDY COURSES
FOR MEN • WOMEN • TEENAGERS
Develop a hobby - Start a business
OPPORTUNITIES UNLIMITED
CREATING • COSTUMING
REPAIRING • RESTORING
Study with the only teacher in the world with fifty years experience and international recognition offering these courses in this "Lost Art".
PAUL GOULD — DOLL HOSPITAL
696 Hancock St., Wollaston · Tel: 472-5455

THINGS GOT a bit hectic as the Quincy Girls' B hockey team lost to Stoneham, 3-1, in the first game of the N. E. Regional tournament. Here Quincy goalie Kim Horrigan is pushed to the ice as the official attempts to break it up.

[Quincy Sun Photo by Steve Grochowski]

KIM ALBERTI of the Quincy Girls B team tries to knock in a rebound in the final game of the N. E. Regional tournament. Stoneham won, 4-3, in overtime to win the tournament.

[Quincy Sun Photos by Steve Grochowski]

Quincy Bows To Stoneham In 2-Team Girls Tourney

Only two teams, The Quincy B team and Stoneham, took part in last weekend's New England Girls' Regional hockey tournament at the Quincy Youth Arena and Quincy was eliminated in two straight games.

There usually are six to eight teams in the tournament but, due to various circumstances, most had to pull out. The teams are members of the Mass. Teen Division.

Stoneham won the first game, 3-1, with Sheila Connolly scoring for Quincy, Laurie Barba and Maureen Allen assisted.

The second game went into overtime before Stoneham won, 4-3. Kim Alberti had two Quincy goals and Nancy Toland one. Maria Burke, Karen Cullen, Bonnie McMurdo and Barba had assists.

8-Year Old Places In High Jump

Track Club Winds Up Indoor Season With Win Over Taunton

The Quincy Track Club finished its regular indoor season with a big win over the Taunton Track Club last week at Taunton High School.

Georgia Traficante won the hurdles, 600 and high jump to pace Quincy. Other standouts included Tommy Walsh, Harry Morash, Kevin Roche, Brian Roche, Steve Picarski, Paul Murphy, Pat Murphy and Paul McLellan.

Quincy girls scoring included Deirdre Murphy, Clare Murphy, Geraldine Murphy, Bernadette Murphy, Jeannie Roche, Maureen Roche, Lorrie McNeill, Penny Sawyer, Denise McLellan, Debbie Hastings, Kathy Shea, Donna Hassey, Ann Marie Hughes, Joanne Lindenfelzer, Sarah Edwards, Eileen Crehan, Chris Picarski, Gina Coletti, Kathy Hughes, Jill McLellan, Sheila Barrett and Linda Kennedy.

Although no records were set, most of the Quincy girls and boys ran personal best times. Coach Jeff Hennessy was particularly pleased with new member Jeanine Cox, only 8, who placed in the high jump and the 1000.

In the final meet of the season at Franklin, Michelle Millane won the shot put with a 36-11 toss. Kevin Wood took third in the high jump and Hennessy won the men's 600.

Save Gas and Money ... shop locally.

Sports

April 2 Deadline For Recreation Summer Jobs

The Park-Recreation Board announces that April 2, is the deadline for filling out applications for summer employment with the recreation department.

Director Charles Alongi said applications are available at the recreation office, 100 Southern Artery, Merrymount, daily from 8:30 a.m. to 4:30 p.m.

TONE UP FOR SPRING - SUMMER

Work out in our extra large conditioning area with latest, modern equipment and be supervised by our professional technicians with your own individually tailored program. Relax and re-energize in our Jacuzzi Whirlpool, Turkish Steam Room and Finnish Sauna. Our spacious locker area has showers, dressing rooms, sinks and blow dryers for your convenience. Newly renovated wet area.

MEN'S SPECIAL ONE MONTH FOR $20

Must Be 18 Years or Older

Obie's Fitness Center, Inc.

11 Revere Road, Quincy

Near MBTA Line - Opposite Sears

Open 7 Days - 5 Nights

773-0996

WEYMOUTH SAVINGS BANK

6-MONTH TERM CERTIFICATES

EFFECTIVE YIELD

9.457%

ANNUAL RATE

This rate may be withdrawn at any time.

Regulations require substantial penalties if withdrawn before maturity.

337-2700

WEYMOUTH SAVINGS BANK

47 Washington St. Weymouth Landing

383 Bridge Street No. Weymouth

295 Washington St. Weymouth

"Just Over The Fore River Bridge"

The Only Bank You Will Ever Need

ENC Champs Move To Chattanooga

The Eastern Nazarene College basketball team this week is playing in the National Christian College A. A. championship tournament in Chattanooga, Tenn., after winning the Eastern Regional title last Saturday.

The Crusaders, 22-9, who won the district crown the past two years but lost in the regional title game, defeated Messiah, Pa., College, 65-54, to gain a berth in the national championships.

ENC had earned the right to seek the regional crown by topping Barrington for the district title.

The Crusaders' hopes in the nationals received a severe blow when they lost Howie Carr, one of their top players, but Coach Ron Bradley, himself a former ENC star and a small college All-American, has several other fine players to carry on.

All-American nominee Jerry Perara, who received Div. 2 and 3 honorable mention, sparked the win over Messiah with 20 points and Barry Jones scored 17 as ENC broke open a close game with an early 12-2 spurt.

Bradley has a 59-25 record in three years as ENC coach. He was 20-6 his first year and 17-10 last season.

The Crusaders had defeated Barrington, 70-67, to win the District One crown.

St. Joseph's Goliath A's Bomb St. John's In Playoffs

In the first round of the YMCA Church Basketball League playoffs the undefeated St. Joseph's Goliath A team walloped St. John's A, 36-10, to improve its record to 12-0.

St. Joseph's played strong defense and its balanced offense saw every player join in the scoring. St. Joseph's jumped away to a 15-4 halftime lead behind Jim Bandera's eight points and cruised the rest of the way.

Bandera and Billy Foley dominated both boards,combining for 17 rebounds and each scored 10 points. Jim Jaehnig had five points and played a fine floor game and Chris Shaughnessy, John Burm, Ricky Mahoney, Chuck Jaehnig and Billy Harte had a basket apiece. John Comer had the other point.

St. Joseph's will face Quincy Point Cong Saturday while St. Joseph's B will meet Bethany.

In an earlier game:

St. Joseph's Goliath A basketball team defeated Temple Beth El, 35-17, to finish unbeaten (11-0) as champion of the Quincy Division in the YMCA Church League.

St. Joseph's will face St. John's C, fourth place finisher in the Braintree Division, in the first round of the league playoffs.

John Comer's tough defense sparked St. Joseph's, which had to come from behind in the final period to win. It trailed, 17-15, after three periods but poured in 20 unanswered points in the finale.

Jim Bandera had 12 points for St. Joseph's, Billy Foley had 11, Jim Jaehnig seven, Comer and Chuck Jaehnig two each and John Burm one. Ricky Mahoney, Jim Quinn, Chris Shaughnessy, Joe Godfrey and Billy Hart also played well. Greg Berman led Temple Beth El with eight points.

You Can Still Sign Up For St. John's Little League

By PUTNAM BORDEN

It is signup time again for the St. John's Little League and for the past two weeks boys from 8 to 12 have been enrolling downstairs at St. John's Rectory for the approaching season.

The league, formed 20 years ago, offers youngsters the chance to learn and play the game. It has traditionally been open to youngsters living in the St. John's parish area regardless of church affiliation. This year many from the outside have been welcomed and are encouraged to participate.

A four-team farm league for 8 and 9 year olds and a 10-team major league from those 9 to 12 provide playing opportunities for the skilled and not so skilled. League rules require that every boy play at least two innings of every game.

Signups for those who might have missed the first two or had not been informed, will be held Sunday at St. John's Rectory Hall between 11 a.m. and 1 p.m.

There will be a meeting of league officials, coaches, umpires and anyone interested in helping in the rectory hall next Wednesday, March 21 at 7:30 p.m. Anyone willing to help is cordially invited.

League activities will start May 1 and finish when school closes.

Youth Baseball Umpire Clinics Scheduled

Quincy Youth Baseball umpire clinics will be held at Fore River Clubhouse, Nevada Rd., Quincy Point, beginning next Tuesday night at 7 p.m. and continuing for six weeks.

Further information can be obtained by calling Quincy Youth Baseball Commissioner George Derrane at 773-1078.

Quincy Sun

NEWSCARRIERS Wanted

Call 471-3100
or Apply In Person

The Quincy Sun
1372 Hancock Street
Quincy Square

Quincy Girls Track Team Looks To Next Year

Although the Quincy girls' track team was winless in the strong Suburban League this winter, Coach Jim Piccini was pleased with the improvement shown each week by his small squad and hopes to interest more girls in coming out for the team next year.

"I was pleased with many of the performances and all the girls showed a lot of spirit and enthusiasm throughout the year," Piccini said.

The First Ladies lost their final league meet to North Quincy, 48-32, but several of their performances were outstanding.

Donna Reardon won the mile in 5:46.0; Paula Church won the 1000 in 3:08.69; Rita Pasquolone won the shot put with a toss of 32-4, and Chris Fitzpatrick won the high jump at 4-2. Lois Guglielmi was second in the 600 at 1:39.3, Clare Lynch third in the 300 at 47.6, Guglielmi third in the shot at 24-9½ and Ann Hannon third in the hurdles at 7.75.

The Quincy relay team also won.

In last week's Suburban League meet at Newton Guglielmi was fourth in the 600 with her fastest time of the year, 1:38.4; Reardon was fifth in the mile with her fastest time in league competition, 5:42.3; Church, although not placing in the top five, ran her fastest 1000, 3:07.6. Pasqualone placed sixth in the shot with a toss of 31-8 and Hannon, although not placing in the top six, did well.

Tara Prince was enjoying an excellent season in the hurdles and two-mile until she was injured three weeks ago.

Church, Guglielmi and Reardon will compete in the state meet Saturday.

--TOM SULLIVAN

World Champion Blind Golfer To Speak At Sons Of Italy Night

World Champion blind golfer Joe Lazzaro will be guest speaker at a Sons of Italy social night March 19, at 7 p.m. at the Social Center, 120 Quarry St., West Quincy.

Lazzaro is returning to Sons of Italy by popular demand and members and friends are invited to attend and enjoy his "dark humor".

The evening will also include a buffet dinner of manicotti, pepper steak, salad and bread and butter.

For tickets, call 773-1295.

Ticket committee members include John Marella, Rocco Marella, John Rossi, Nello Miele and Richard Reallini.

JOE LAZZARO

Atlantic Rolls By Broad Meadows

Led by the all-around performances of Chip Bunker, Paul Murphy and Dave King, Atlantic Junior High's basketball team exploded in the final period for a 53-35 win over Broad Meadows to improve its record to 7-3.

The game was close for three periods but BM ran into foul trouble and Atlantic took advantage to run off 23 points

Jeff Morrison led Broad Meadows with 13 points.

Atlantic's junior varsity also won, 38-23.

Central edged Sterling, 24-23, with Wes Paul scoring 15 points while he and Mike Burnes played excellent two-way games.

Cheerleading Course Starts At YMCA

A six-week course in cheerleading will be offered at the Quinc YMCA Saturdays from 1 to 2:30 p.m. beginning March 17.

Joanne and Diane Bush are the instructors. Joanne has cheered for four years, three at Randolph High School and one at Whitman-Hanson High School. She attended a cheering camp for one week last summer in Brewster.

Midget Bantam

Registration
St. Moritz
Youth Hockey

Welcome all Quincy Skaters who wish to participate in a 40 game schedule, to register on March 19 or March 26 at the Shea MDC Rink in West Quincy between the hours of 6 P.M. and 7 P.M.

Pee Wee Squirt

Harvey's Fishing 'Trip For Disabled Veterans July 11

Harvey's Salt Water Fishing Club will hold its annual fishing excursion for disabled veterans on July 11 from Hurley's Wharf, Houghs Neck, it was announced by Frank Locke, chairman of the Veterans' Day Committee.

The club will show movies of last year's veterans outing Thursday, March 1, at 7:30 p.m. at the Soldiers' Home in Chelsea.

SHARING THE SALVATION ARMY IS CARING

Boys Basketball Championship Action Continues

Second round action of the Quincy Recreation Depart-ment's annual boys elementary and senior high basketball championships were held Saturday with five games played at Broad Meadows.

In elementary action, Snug Harbor defeated Merrymount 37-20. Pat Lynch scored 12 points to lead the winners. Teammate Keith Burt added 10 while Matt Hanley chipped in with seven. Merrymount was led by Timmy Lynch's six points. Other Merrymount scorers were Larry Tagleri, John Kelleher and John Kelley with two points each.

Beechwood Knoll, with five different players scoring, defeated Sterling, 20-10. Leading scorers for Beechi were Mike Kiely, John Spring, Larry Leonard and Pat Marchom. Sterling was led by Mark Callahan, Kevin Drake and Jim Dargon.

The day's final game saw Central behind the 15 points of Jim Sheets, defeated Point, 40-32. Other scorers for Central were Matt Flolson with nine, John Christiani with nine, Al Martell with five and Tad Sheets with four. Billy Shaughnessy led the Point scorers with 15 while David Britt added eight. Other Point scorers were Richie Pettinelli and Jeff Burm with four each.

Saturday's semifinal action will see Central tapping off against Snug Harbor at 8:30 and Atlantic squaring off against Beechwood Knoll at 9:30. Both games will be played at Broad Meadows Jr. High.

Senior High action saw Snug Harbor defeat Broad Mead-ows, 52-26, and Montclair used a strong second half to overcome Point, 61-49. Snug Harbor's Dave Austin topped all scorers with 22 points. Fran Donavan added 13 points for the winners.

Other Snug Harbor scorers were Jim Megnia with eight and Dave Picard with four. Broad Meadows was led by the 17 points of Darrin O'Neil, other scorers were Mike Ducey with five and Chris Loeb with two.

Montclair got 18 points from Benny King and Bill Murphy to pace the win. Larry Baker and Chris Sullivan each scored eight points for the winners.

Point was led by the 11 points of Patrick Fay while Teammates Danny Whyte and Gary Dinardo added 10 each. Other Point scorers were Jim Paolucci and Steve Whyte with six each.

Saturday's action will pit Squantum against Beechwood Knoll at 10:30 followed by Sterling against Point "B" at 11:30. Both games will also be played at Broad Meadows.

Quincy Wrestlers Lose In State Tourney

Quincy's best wrestling season came to a close last weekend on a disappointing note at Chelmsford when the Presidents failed to place anyone in the semifinals of the state championships.

Coach Carmen Mariano, named the Division I Coach of the Year, had piloted the Presidents to a 19-1 regular season record, including their first Suburban League championship (8-0).

Quincy then dominated the South Sectionals, easily winning with 192 points and qualifying nine for the states.

Seven Quincy wrestlers survived the opening round in the states but all bowed in the quarterfinals.

Tony Akoury was forced to default due to an injury and also losing in the quarters were Jim Mullarkey, Kurt Braun, Steve Notarangelo, Steve Venturelli, Rennie Crowe and Mike Gordon.

The Presidents refused to quit, however, and in the consolation round came back to take seven out of eight places and finish sixth overall.

Crowe won four bouts to finish third in the state at 147 pounds, Braun [158] and Gordon [169] placed fifth in the state and Mullarkey finished third at 134.

"I am disappointed we didn't do better but I am proud of the way the boys came back and finished sixth in the state," Mariano said. "These boys worked very hard all year long and it was a really successful season. With a large number of underclassmen, we will be heard from again next year."

Olympic Free-Style Wrestling Tourney Saturday

The Massachusetts Wrestling Federation will sponsor an Olympic free-style tournament at the Quincy Vo-Tech's McLean gym Saturday open to all wrestlers in grades 9 to 12.

Wrestling will start at 10:30 a.m. following weighing from 8 to 9:30.

The Federation sponsored a junior high tournament last Saturday at the McLean gym with 294 boys taking part.

Mike Burt of Quincy placed second and Joe Madden third in the 84-pound class. Mike Notarangelo won at 94 pounds (grades 7 and 8). Matt Fallon was second at 104 pounds (grades 7 and 8). Jerry Burt was third at 104 (grade 9. John Koslowski won at 120 (grades 7 and 8), and Mark Picot won at 159 pounds (grade 9).

Bowling

Clare Joyce's 97 Leads St. John's Women

Clare Joyce leads the St. John's Women's Bowling League with a 9 .0 average, followed by Helen Pomarico, 96.9; Louise Durante, 96.7; Claire O'Rourke, 94.2; Kathy Killooly, 93.6; Norma Gaccia, 92.1; Barbara Welch, 89.2; Kay Davis, 89.2; Mary Marchese, 88.7; Helen O'Rourke, 88.2, and Nancy Sandillo, 88.2.

The standings: Davis' team, 51-13; Joyce, 39-25; Ann McGinn, 39-25; Sandillo, 33-31; Rita Alicandri, 32-32; Fran Taylor, 30-24; Claire O'Neil, 27-37; Marchesee, 24-40; Aileen Andrews, 24-40, and Joan Kenney, 21-43.

Durante rolled the weekly high single of 113, Claire O'Rourke had 109 and Sandillo 105. Durante also had high three of 292, Pomarico had 291 and Claire O'Rourke and Sandillo each had 283.

Cameron Sparks Point Cong. To Win Over Bethany

Bob Cameron rolled his season's high single of 155 and triple of 375 to lead Quincy Point Cong. to a 1560-1495 win over Bethany A in the Quincy Church Bowling League. Bob Pitts had a 307 for the Point while Chuck Bohlken had a 353 and Andy Lund 304 for Bethany.

The league standings: Atlantic Memorial, 48-18; Quincy Centre Meth., 41-25; Lutherans, 39-27; Wollaston Cong., 38-28; Independents, 38-28; Christ Church, 35-31; Central Baptist, 34-32; Fort Square UP, 28-38; First Presby, 28-38; Bethany A, 24-42; Bethany B, 24-42, and Quincy Point Cong., 19-47.

Last week's 300 Club: Harold McManus, 340; Dave Carr, 334; George Dabrolet, 333; Clarence Snook, 332; Jim Deitsch, 332; Dave Hamilton, 330; Henry Johnson, 325; Dave Bates, 322; Jim Lynch, 320; Steve Giudici, 319; Bob MacDonald, 317; George Whittum, 316; Jim Troup, 316; Bill Collins, 314; Don Wheeler, 312; Ed Kallio, 310; Steve Johnson, 305, and John Troup, 304.

The Top Ten: Lou Taylor, 113.2; Bates, 112.6; Deitsch, 110.2; McManus, 108.5; Collins, 107.8; Troup, 106.9; Bob Crowell, 106.8; Dabrolet, 106.6; Kallio, 106.5, and Bob Crespi, 105.7.

Rich Collins' 114.5 Tops Adams Heights Men

Rich Collins leads the Adams Heights Men's Bowling League with a 114.5 average.

He is followed by Jack Casey, 109.5; Bill Norton, 108.9; Reno Giudici, 108.3; Frank Anderson, 107.8; Arch Fulton, 107.7; Bob Lee, 106.6; Dick Ford, 106.3; John Giudici, 106.0; and Al Landry, 105.3.

The standings: Lee, 69-20; Collins, 50-30; Fulton, 43-37; John Giudici, 38-42; Reno Giudici, 36-44; Landry, 32-48; Norton, 32-48, and Casey, 29-51.

Fulton rolled the high weekly three of 345; Jim O'Brien had 344 and Reno Giudici 335.

Guerriero's 105 Leads St. John's HNS

Dick Guerriero leads the St. John's Holy Name Bowling League with a 105.6 average.

Behind him are Ron DiRamio, 104.9; Bob Saluti, 104.8; Dan Sandonato, 104.5; Tom Darcy, 104.1; John Darcy, 103.4; Fred Fostello, 100.6; Joe Matarazzo, 100.4; Dick DiRamio, 100.1, and Clam Pagnani, 99.6.

The standings: Ron DiRamio's team, 42-18 (total pinfall of 14,337); Guerriero, 40-20 (14,642); John Darcy, 35-25 (14,134); Pagnani, 34-26 (14,170); Earl Lauretto, 26-34 (14,108); Saluti, 26-34 (14,086); Ed Linehan, 22-28 (13,925); Sandonato, 15-45 (13,911).

Guerriero's team rolled high weekly team single of 508 and Ron DiRamio's team had high three of 1461. Ron DiRamio had high single of 133 and high three of 346.

At Wollaston Sunday

Rag Dolls, 8 O'clock Rollers In Women's Candlepin Showdown

The Rag Dolls and Eight O'Clock Rollers will meet in the finals of the 24th annual South Shore Women's Candlepin Bowling Tourney sponsored by the Koch Club Sunday, at noon at the Wollaston Boulevard Bowladrome.

The stage was set Sunday in semi-final round action as 100 spectators watched the Rag Dolls oust the DCASR of Lucky Strikes 1505 to 1445 while the Eight O'Clock Rollers defeated the Monday Night Women 1458-1435.

A consistent scoring attack by the Rag Dolls in the first two strings gave the winners a 98-pin lead going into the final assuring the victory, as DCASR captured the third string to no avail.

The Rag Dolls were led by Dorry DiGrazia, 313, followed by Susan Burke, 308, Barbara DiChristofaro, 302, Mary Jane Poch, 297 and Sandy Colarusso, 285.

Top scorer for DCASR was Maureen MacPherson with 323 while Lorraine Kaine had 282.

The Eight O'Clock Rollers lost the opening string to Wollaston by 5 pins and dropped the second by an additional 11 pins but put it all together in the third string to win it by 39 and assure the victory.

Top bowler for the Eight O'Clock Rollers was Ruthie McInnis, 315. Ellen Piccini had 1 294, Debby Davis, 289 and Noreen Mastroianni, 285.

Linda Coughlin was high for the losers with 301. Angie Mila followed with 294. Joanne Henderson, 291 and Pat Bleheen, 284.

Following the final match Sunday, Richard J. Koch, tourney director, will present individual trophies to the championship team on behalf of the Koch Club.

A $50 cash award will also be awarded to the winning team and a $15 consolation prize to the runnerup.

Thirty teams were entered in the elimination tourney in its 24th years of competition.

● *Little Loop*

Pecevich Rolls 381 To Spark McIntyre Club

Steve Pecevich rolled a season's high 381 to lead the James R. McIntyre Club to a 4-0 sweep over the Atty. George Burke Club last week in the Quincy Bowling Little Loop.

Bryan Post VFW moved to within five points of the league-leading Sen. Paul Harold Club with a 4-0 sweep over the Councillor Joseph E. Brett Club, while Harold took three points from the Wollaston Bowladrome. The other scores: Quincy Elks 3, Atlantic Fuel Oil 1; Hennessy Plumbing Supply 3, Richard Morrissey Club 1; Montclair Men's Club 3, Local 1451 1; Quincy Sun 2, Hutchinson Oil 2.

The standings: Harold, 61-19 (total pinfall of 26,630); Bryan Post, 56-24 (26,229); Montclair, 51-29 (25,777); McIntyre, 48-32 (26,447); Elks, 44-36 (26,985); Morrissey, 40-40 (25,844); Sun, 38-42 (25,656); Hutchinson, 36-44 (25,790); Brett, 35-45 (25,770); Burke, 34-46 (25,965); Atlantic, 31-49 (25,908); Hennessy, 31-49 (25,778); Local 1451, 31-49 (25,283); Bowladrome, 24-56 (25,087).

Last week's 300 Club: Pecevich, 381; Dick Hallberg, 368; Dan Walsh, 327; Paul Maloney, 321; Mike Hatfield, 319; Jim Seymour, 310; Matt McConaghy, 309; Paul Leonard, 303; Chris Petrillo, 303; Dan Logue, 301; Tim Hester, 300, and Joe Tabak, 300.

McIntyre Club rolled weekly high team three of 1415 and the high single of 514, while Pecevich had both high individual three of 381 and high single of 148.

The Top Ten: Hallberg, 113.0; Pecevich, 195.5; Pete Alibrandi, 100.8; Jay Dolan, 99.5; Gary Connolly, 99.0; Paul Leonard, 98.7; Fred Norton, 97.9; Tom Doherty, 97.9; Steve Turner, 97.8, and Hatfield, 97.5.

The top solicitors for Muscular Dystrophy as the drive is coming to a close are 1, Mark Paul; 2, John DeLappe; 3, Brian Ellis; 4, Stan Kovalski; 5, Steve Boutelier, and 6, Tom Cook.

Lombardi Team Setting Pace In Koch Club Women's Loop

Barbara Lombardi's team leads the Koch Club Women's Bowling League in the second half of the season with 30 wins and 10 losses.

Barbara Donelin's team and Adele Foley's team are tied for the number two spot with 24 wins and 6 losses.

Linda Bowes has again moved into the top spot in the average department with a 97.49. Others in the top 10 are: Toni Alibrandi, 96.29, Gerry Cavicchi, 95.53, Sue Batts, 94.15, Betty Ann MacDonald, 92.13, Adele Foley, 92.12, Claire Fitch, 91.7, Barbara Lombardi, 90.67, Barbara Donelin, 90.47 and Anne Moody, 90.8.

Linda Bowes also has the most spares with 86 and is tied with Gerry Cavicchi for the most strikes, each with 17.

Toni Alibrandi holds the high individual three string total of 328 and Barbara Donelin has the high single string with 125.

Kay Batts' team has the high team three string total of 1118 and Barbara Lombardi's unit holds the high team single string of 412.

The 24th annual Awards Banquet of the Koch Club Women's Bowling League will be held Friday, June 8 at the Wollaston Legion Hall, 35 Weston Avenue.

Officers of the League are Linda Bowes, President, Betty Ann MacDonald, treasurer and Karen Moody, secretary.

Joseph Koch Elected Koch Men's Bowling League President

Joseph Koch has been elected president of the Koch Club Men's Bowling League.

Bob McLaren has been selected Secretary and Michael Cruise, treasurer.

The newly elected officers will guide the league during its 30th year of competition in the 1979-80 season.

Tony Alibrandi holds a wide margin in the average department boasting a 108.4 to lead the 40-member league. Others in the top ten include: Al Mancuso, 105, Leo Marshall 104.9, Steve Mancuso, 103.9, Peter Alibrandi, 103.9, Ozzie Parsons, 103.9, Paul Koch, 103.8, Mike Doyle, 102.8, Jim Moody, 101.7 and Mario Scorza, 100.2.

Leo Marshall's team leads the loop in the second half with a record of 36 wins and 12 losses while Al Mancuso's squad follows with 32 and 16 and Bob McLaren's team is in third spot with 30 and 18.

Mike Doyle has the high single string with 142 and the high three string total of 369.

Joe Keenan's team has the high team single of 581 and McLaren's squad holds the high team three string total of 1615.

The 29th annual Awards Banquet will be held Saturday, May 26, at the Squantum Yacht Club, Quincy Shore Drive.

Current officers of the league include Dick Koch Jr., president, Steve Mancuso, secretary and Bob Woods, treasurer.

BASEBALL AND SOFTBALL FIELD PERMITS

"All baseball and softball field applications for use of Quincy baseball and softball leagues and teams must be in the office of the Park Department by Monday, April 2, 1979 at 4:30 p.m. at the Nike Site, Merrymount Park, 100 Southern Artery, Quincy, MA 02170 [opposite Adams Field].

CITY OF QUINCY
PARK AND RECREATION BOARD

Gerard A. Coletta, Jr., Chairman

Theodore DeCristofaro
Vice-Chairman
Katherine G. McCoy
Secretary
Joseph E. Burke
Francis W. Donovan
Christopher F. Kennedy
Joseph M. Lydon
Richard M. Morrissey
Barbara L. Righini

Richard J. Koch
Executive Secretary

HUTCHINSON OIL CO. of QUINCY, INC.
261 Quincy Ave., Quincy, 472-5930

Hockey

Rotary Bantam B's Sweep To State Title

Quincy's Rotary Club Bantam B hockey team won the state championship last week, winning all five of its games at Lynn.

In the title game Quincy topped Somerville, 6-2, with Tommy Benson, Dennis Furtado, Tommy Schofield, Joe Livingstone, Dean Phillips and Steve Baylis scoring the goals. Paul McCabe had two assists and Croke, Livingstone and Furtado one apiece.

Cullen had two goals and Furtado one in a 3-0 win over Medford. Doyle and McCabe had assists.

Quincy bombed Charlestown, 14-3, as Cullen had the hat trick. Doyle and Schofield two goals apiece and Croke, Livingstone, Phillips, Richie Milano, White, McCabe and Baylis one each. Assists went to White, Baylis, McCabe, Doyle, Cullen, Milano, Phillips, Croke, Livingstone, Furtado and Benson.

Quincy opened competition with a 7-1 romp over Fitchburg as Doyle, Baylis and Benson had two goals each and McCabe one. Phillips had four assists, Furtado two and Livingstone and Croke one each.

Sean Cunningham and Tommy Corliss were outstanding in goal for Quincy, coached by Bob Hayes and assistant Rich DiPietro. Bomar, White, Schofield, Dunphy, Milano and Costello all played well defensively.

The Bantam B's are still undefeated (19-0-1) in the South Shore Conference.

• Bantam House

Baskin Takes Top Spot, Sun Edges Burgin

Baskin Robbins moved into first place in the Bantam House League by topping Doran & Horrigan, 7-4, and dropping D & H into second place.

Mike Chambers had the hat trick for Baskin and John Burm, Tom Richards, Doug Concannon and Jon Beniers one goal apiece. Concannon had three assists, Richards and Bob Flynn two apiece and Kevin Green and Tom Gillis one each. Dave DiCarlo, Kevin Jennette, Dave Clifford and Paul Egan scored for Doran with Mike Nourse having two assists and Tom Murphy, Jennette and Jim Doherty one each.

The Quincy Sun edged Bergin-Platner, 3-2, on goals by Pete Kearney, JoJo Gonzales and Vin Whalen. Bob Livingstone, Kevin Dunn, Dick Tapper, Whalen, Gonzales and Mark Peece had assists.

Johnson Motor and Baskin Robbins tied, 2-2, with Richards and Concannon scoring for Baskin and Flynn having two assists. Jim DiPietro and Brian Foley scored for Johnson with assists for Rich Durham, Bob Doyle and Joey Engrassia.

• PeeWee House

Morrisette Moves Up

Morrisette moved to within one point of league leading UCT in the Pee Wee House League with a 3-2 win over N. E. Solar. John Krantz, Ed Boyle and Mark Chambers had the goals and Dave Edgren, John McLaughlin, Tom Ryan, Mike Doherty and Tim McGrath had assists. Mark McManus and Jeff Murphy scored for Solar with assists for Bob Reidy, Murphy and McManus.

Bersani Brothers upset UCT, 4-2, on goals by Mark Walsh, Dan Hall, Jim Milano and Paul McMillan. McMillan had two assists and Jim Locke and Tom Bille one each. Vic Green shone in goal for Bersani. Steve Kelly and John Griffin scored for UCT with Jeff Burm and Kevin Golden having assists.

Last place Mug 'n' Muffin shocked Dee Dee's, 2-1, on goals by Brian Provenzano and Danny Kelly and assists for Rich Horrigan and Gerry Coughlin. Jim Daley scored for Dee Dee's with Bill Ward and Dick Kelly assisting.

• St. Moritz League

Curry's 8-1 Win Snaps Losing Streak

Curry Hardware, the St. Moritz Youth Hockey League Pee Wee A Team, snapped a three-game losing streak with an 8-1 win over Suburban Monday night at the Shea Rink.

Mike Haynes had a goal and three assists, Bill O'Brien had two goals and Dave Young, Tom Bille, Brian Riccardi, Jeff Murphy and Tom Murphy had one goal each. Chris Edgers, Mike Bille, Mark Zimmerman, Eddie Johnston, Tom Murphy, Riccardi, Joe Donovan, Jeff Murphy and O'Brien had assists. Tim collins stood out in goal.

The Pee Wee A's lost to North Shore Raiders, 3-2 and 7-3, with Tom Murphy scoring two goals and Brian Ostiguy, Haynes, and O'Brien one each. Jeff Murphy had two assists and Riccardi and Ostiguy one each. They also lost to Worcester Crusaders, 5-0.

The Pee Wee B's split a pair of games with Pilgrim, winning, 3-2, and losing, 3-1. Robert Bina, Billy Coose, Tim O'Brien and Croce Verrochi had the goals and Frank Mortell and Matt Ostiguy had assists.

Beacon Sporting Goods, the Bantam A team, tied South Shore Kings, 5-5, coming back from a 4-1 deficit. Kevin McCormick, Lee Rubino, Tom Murphy, Mark Righini and Mark Coletti had the goals and Brian Donovan had two assists and Steve Ricci, Righini and Rubino one each.

The Bantam A's lost to Roslindale, 5-3, and to Littleton, 4-3, with Brian Donovan scoring three goals and Righini, Coletti and Dennis Farrell one each, while Righini had two assists and Farrell, Ricci, Donovan and O'Brien one each.

The team edged Malden, 4-3, with Tom Murphy scoring twice and Donovan and Righini one apiece. Rubino had two assists and Egan, Dave Franklin, Donovan, O'Brien and Righini one each.

Feeney's, Keohane's In Scoreless Tie

Feeney's Devils kept their one-point lead in the Squirt House League by going to a scoreless tie with runnerup Keohane's. Goalies Chuck Hughes for Keohane's and Dave Newcomb for Feeney's stood out.

McGinn Shell defeated Quincy Teachers, 5-1, on goals by Paul Hanscom, Mike Flaherty, Sean Mahoney, Paul Lester and Bill Roche. O'Brien had two assists and Hanscom, Lester, John Pacino, Flaherty, Dennis Doherty and Mike Layden one each. Ricky Ames and Mike Edgren sparkled on defense. Steve Kowlski scored for Teachers with Dave Maimaron and Brett Heeney assisting.

Bantam A's Bow

The Sons of Italy Bantam A team lost to Canton, 6-5, with Mike McNeice scoring two Quincy goals and Kevin Duff, Mark Sayers and Tommy O'Connor one each.

McNeice, Tommy Lester, Bobby Lynch, Sayers and Kevin Craig had assists.

Razer's Edge Widens PeeWee Division Lead

Razer's Edge widened its Pee Wee Division lead of three points over Keohane's by walloping Keohane's, 7-1, sparked by Steve Kelly's four goals. Jim Morris had two goals and Den is O'Reilly one. Jim Leonard and O'Reilly had assists. Walter Downing scored unassisted for Keohane's.

Nobile Sporting Goods edged Art Tailors, 4-3, on goals by Kevin Jay, Joe Callahan, John Ainsley and Mark Sexton. Mike DeLuca and Ainsley had assists. Mike Sullivan scored twice for Tailors and Scott Noonan once. Mark Duggan and Chris Howley had assists.

JDA squeezed by Dunkin' Donuts, 2-1, with Jim Cahill and Bill Dineen scoring the goals and Matt Burke having an assist. Mike McGrath scored for Donuts with Wayne Chambers assisting.

In the Bantam Division Lydon Russell moved to within two points of Plaza Olds with a 10-0 romp over Blackwood. John Sweet scored four goals, John Keller three and Steve Riley, Kevin O'Callahan and John Doarn one apiece. Bob Conti, Sweet, Keller, Doran, Gordon Trenholm and O'Callahan had assists. Goalie Joe LaPierre earned the shutout.

Last place Bike 'n' Blade shocked Plaza Olds, 1-0, on Rich Lawyer's unassisted goal. Jim Boudreau was in goal for B 'n' B. It was only the second win for B 'n' B.

Associated Woodworkers defeated North Quincy K. of C., 4-1, with Larry Kelly scoring two goals and Kevin Coyman and Kevin Kelly one each. Mike Walsh and Coyman had assists. Novak scored for the Knights with an assist for Peter Quinn.

Panthers Move Along In E-Mass Tourney

The Quincy Panthers, who came along fast in the South Shore Division of the South Shore Hockey League, and barely qualified for the tournament the week before the event, won its second straight game in the Eastern Mass. Amateur Senior Hockey Tournament last Saturday, eliminating Winthrop, 9-3, and qualifying for the quarterfinals.

Saturday the Panthers will face the Everett Chiefs, who handed the Quincy Flyers their first tournament defeat, at 4:30 at the Pilgrim Arena in Hingham.

The Panthers, highest scoring team in the tournament, earlier had walloped Cohasset, 9-4, exploding for five goals in the final period.

The Flyers, who has been among the tournament favorites, were upset by Everett, 6-2, and face elimination when they face the Winthrop Vendors Sunday night at 7:30 at Hingham.

The Flyers earlier had topped Weymouth, the top teams in the Cohasset Coast League, 5-2, to advance to the quarterfinals.

• Midget House

Police Land On Marines, 6-5

The Police Club upset league-leading Caddy Marines, 6-5, in the Midget House League as Steve McGregor scored two goals and Bill O'Neil, Tom Roche, McDonald and Bob Welch one each.

McGregor, O'Neil, Welch, Bob Palmero and Roche had assists. For Caddy Paul Flynn had two goals and Bryan Ofria, Frank McGinn and Steve Colman one each. Colman had two assists and Bill Doran and Ofria one each.

Fire Dept. walloped Suburban, 9-3, as Fred Caldwell had the hat trick and Steve Shoemaker, Rich Newcomb, Bill Joyce, Steve Burns, Steve DeLuca and Tom Hennessey one goal each. Joe Carroll had three assists. Shoemaker and John Joyce two apiece and DeLuca, Bill Joyce, Fran Straughn and Bill Stone one each.

Pee Wee B's Win 21st

The Quincy Pee Wee B's continued unbeaten (21-0-0) in the South Shore Conference by defeating Canton, 3-0, on goals by Bobby Kane, John Kelly and Mike Hays. Jamie Seamans had two assists and Brian Chase, Kelly and Hays one each.

The team this weekend is playing in the state tournament playoffs in Springfield. Friday at 4:15 the Pee Wee B's meet Stoneham, Saturday at 10:45 a.m. they face Holy Cross and Saturday at 4:45 they take on Worcester.

6 MONTH Certificates

9.457%

Per Annum

* This is the highest rate currently available
* Federal regulations now prohibit compounding
* Not renewable
* $10,000 Minimum Deposit
* CFS Reserves the right to withdraw this certificate offering at any time.
* All interest forfeited if withdrawal is made before maturity

ALL DEPOSITS FEDERALLY INSURED

Colonial Federal Savings and Loan reserves the right to withdraw this offer at any time.

Colonial Federal Savings

and Loan Association of Quincy

15 Beach Street Wollaston

801 Washington Street East Weymouth (Next to Angelo's Supermarket)

802 S. Franklin Street Holbrook

Business News/Real Estate

ELLEN A. SULLIVAN

MARGARET M. McFARLAND

2 Quincy Women Promoted By BayBank Norfolk Trust

Two Quincy residents, Margaret M. McFarland and Ellen A. Sullivan, have been appointed manager and elected assistant vice president, respectively, of BayBank Norfolk County Trust Co., Dedham, announced chairman John F. Graham.

Mrs. McFarland, a graduate of St. Thomas Aquinas High School, has been a member of the bank's credit card department since she joined Norfolk in 1966. She will continue in her current assignment in Dedham.

Miss Sullivan, a graduate of Archbishop Williams High School, has completed courses at the School of Banking at Williams College and the National Installment Credit School at the University of Oklahoma.

She has spent her banking career in Norfolk's Consumer Loan Dept., and will continue there as operations officer, also in the Dedham office.

Harold Bill Would Create Foreign Trade Zone In Quincy

Senator Paul D. Harold [D-Quincy] has urged the legislative committee on Commerce and Labor to report favorably on his bill to study the establishment of a foreign trade zone in Quincy.

The bill, which would involve a study of industrially-zoned areas along the Town and Fore Rivers, would mean tax revenues, new jobs, and income for satellite industries said Harold.

Eric Van Loon, director of the state's Coastal Zone Management Program and the South Shore Chamber of Commerce support the bill.

Loon testified that the Coastal Zone Management [CZM] encourages the location of maritime commerce and development in urban waterfront areas designated as port areas. The Town and Fore River areas have been designated a "port areas".

He noted that the area "boasts a 35-foot navigable channel, a well-developed road and rail system to major trunk and arterial routes, as well as the availability of water and sewer services capable of supporting this type of industry.

"Since the present location of the federal trade zone in Commonwealth Pier was intended as a temporary one, a study of this area in Quincy as the permanent location for a federal trade zone should be encouraged," Loon said.

Harold said the Town and Fore River area would be an excellent choice for a foreign trade zone, noting that the area is presently an under-utilized deep water port.

He said the only real activity there presently is a salvage yard. A foreign trade zone, he said, would encourage manufacturing plants, which would in turn generate tax dollars, create jobs, and cause a spinoff effect for supporting industries.

Brownell Bill On Apartment Landlords Penalty Gets Approval

The Legislative Committee on Taxation has approved legislation sponsored by Rep. Thomas F. Brownell that would penalize landlords who allow their apartment buildings to deteriorate and cause a decline in neighborhood property values.

Under the Brownell bill, an assessor could not abate a tax on an apartment building until he determines that the building in question meets municipal code standards.

"It will assure that both tenants and property owners in the vicinity of apartment complexes will be protected from the negligence of absentee landlords in maintaining their property," said Brownell.

Flavin & Flavin Sells 2 Buildings For Over $160,000

George Schaefer of Flavin & Flavin Realtors recently sold two brick five unit apartment buildings located in the Adams Shore section of Quincy.

Sales price is reported to be in excess of $160,000 with the Quincy Savings Bank providing the only mortgage necessary. The out of town buyers have expressed their confidence in the present and future Quincy real estate market and are anxiously looking for other buildings in the area, according to Flavin & Flavin.

Fancy Auto Exhibit At Norm Forde Center Opening

Norm Forde's Tire and Auto Center, 119 Parkingway, Quincy, opens today [Thursday] with a display of some of the most opulent motor vehicles on the road.

Guests have been invited for cocktails and hors d'oeuvres and a look at the elegant cars between 7 and 11 p.m. this evening.

Among the cars is a 1979 Bradford Lincoln Continental, custom-built for presidential use. The car is equipped with color television in the back seat, a bar, an electric 'moon-roof' and quadrophonic sound. According to Forde the price is "well over $50,000".

Also on display will be a black 1979 Lotus, similar to the type Mario Andreotti drives in the Grand Prix racing circuit. This car has been modified to meet registry regulations for street driving. It sells for about $27,000.

The exhibit will also include an opera coupe Cadillac Serville which has been completely restyled by a Florida custom designer and sells for $42,500.

Forde's Auto Center will sell Dayton, Michelin, Continental and Concorde tires and retreads. They will also perform professional front end alignments, and do brake work and install shock absorbers.

NEWSCARRIERS WANTED
Here's a chance to earn extra money by building a Quincy Sun home delivery route.
Telephone: 471-3100

Free Income Tax Service At City Hall For Seniors

Mayor Arthur H. Tobin has announced that a special booth has been set up on the first floor of City Hall to dispense free income tax service to senior citizens on limited income.

Accountant Al Peruzzi and Volunteer Jim Casey will be available every Wednesday evening from 4:30 p.m. to 7:30 p.m. until April 11.

1st Mortgage
2nd Mortgage
Personal Loans

See...
WEYMOUTH SAVINGS BANK
337-2700

"The Only Bank You Will Ever Need"

Puzzled about home financing?

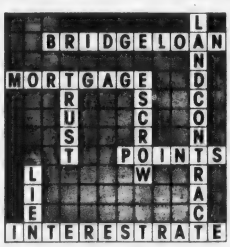

...We have the answers!

The terms may not be familiar to you.

But they are important to *you* and to *us* — when it comes to selling or buying a home.

Terms like these may be confusing to you but we understand them because that's our job. It's part of the service we provide as a member of the Homes For Living Network, an affiliation of more than 2,000 real estate offices throughout the United States and Canada.

Whether you're selling or buying right here in town or anywhere else — you can count on us for the answers and assistance that make good sense.

Call us today.

MEMBER HOMES FOR LIVING Network

Tullish & Clancy
15 Foster St., Quincy Sq.
Call 773-7300

"We Sell America"...Right Here In Quincy!

FLAVIN & FLAVIN
REAL ESTATE AND INSURANCE
1085 HANCOCK ST., QUINCY
Established 1925

Serving Quincy and South Shore Areas

Edward M. Flavin — Edward P. Flavin
John P. Flavin — George W. Schaefer
Ernest Procopio — Dick Valante
Mary E. Nesseralla — Joan E. Davey
Genevieve M. Hack

Dedicated to preserving your Real Estate values and Insurance Protection.

For Concerned and Dedicated Service

Call 479-1000

SPECIAL
We Check Your
FRONT END SPRINGS SHOCKS
ALL FOR A $2.00 CHARGE
No Obligation while you wait
WOODWARDS INC.
111 McGrath Highway Quincy

Business News

Frank Remick Named Chamber's 'Business Leader Of Year'

Frank E. Remick, president of Remick's of Quincy, will be awarded the South Shore Chamber of Commerce's "Business Leader of the Year" award for 1979 at the Chamber's annual meeting March 30, at the Lantana, Randolph.

The Chamber earlier announced that former Congressman James A. Burke will receive the "Statesman of the Year" award, while William G. Brooks of Braintree will be honored as "Community Leader of the Year."

Remick, has served as a trustee of Thayer Academy and as chairman of the Board of Directors of the Hancock Bank and Trust Company. He has been a director of the Fore River Railroad Corporation, the Quincy Chapter American Red Cross, and the Norfolk Chapter Massachusetts Heart Association. He has also worked actively with the Neighborhood Club, the Quincy Harvard Club, and the Quincy Community Chest and Council.

FRANK E. REMICK

Remick is a member of the Chamber's Executive Advisory Council and is a past president of the Chamber.

The Chamber's Leader Recognition Awards Committee, headed by Everett Grossman of Grossman's, is presenting the award in recognition of Remick's contributions to the quality of life and economic prosperity of the South Shore. The committee particularly noted Remick's continued efforts in behalf of the revitalization of the downtown Quincy area.

Dick Flavin will be the emcee at the annual dinner. Music will be by the Bob Jennings Orchestra.

Reservations and ticket information can be obtained by calling the Chamber at 479-1111.

Edwin Beck, Jr. Assistant V.P. At Suffolk Franklin

Edwin J. Beck Jr., of Quincy, was elected assistant Vice President of Suffolk Franklin Savings Bank at its recent annual meeting.

Beck is in the residential mortgage lending area at Suffolk Franklin. He is an honors graduate of Curry College and currently enrolled in the masters program at Suffolk University.

9.457%

At this rate everyone will want a Money Market Certificate.

This rate is effective through March 21, 1979.
It's a good time to ask about our 6-month Money Market Certificates.
It's a good time to ask about our other Savings Plans, too.

Minimum deposit $10,000.

The rate shown is an annual rate; however, the maturity of the Certificate is 26 weeks, and the rate is subject to change at renewal. This offer may be withdrawn at any time without prior notice.

If funds are withdrawn before maturity, Federal regulations require that the interest rate be lowered to the then current passbook rate and that 90 days' interest at that rate be forfeited. Federal regulations prohibit the compounding of interest.

South Shore Bank multibank

Member F.D.I.C.

Dr. Barry Freedman N.Y. Chiropractic Graduate

Dr. Barry Freedman, of Randolph, recently graduated with honors from the New York Chiropractic College and is planning to open a family practice of chiropractic in the Quincy area.

Recipient of a meritorious service award from the school, he is a member of the Phi Chi Omega International Chiropractic Honor Society.

He was selected as an Outstanding Young Man of America and named to Who's Who in Colleges and Universities.

LEGAL NOTICES

COMMONWEALTH OF MASSACHUSETTS
Norfolk, ss. Probate and Family Court

No. 76F2514-E1
Notice of Fiduciary's Account

To all persons interested in the estate of AMY I. GARDINER late of Quincy, in said County, deceased, and to the Attorney General of said Commonwealth, if required.

You are hereby notified pursuant to Mass. R. Civ. P. Rule 72 that the Second account of THE FIRST NATIONAL BANK OF BOSTON as Executor of the will of said deceased has been presented to said Court for allowance.

If you desire to preserve your right to file an objection to said account, you or your attorney must file a written appearance in said Court at Dedham on or before the 4th day of April, 1979, the return day of this citation. You may upon written request by registered or certified mail to the fiduciary, or to the attorney for the fiduciary, obtain without cost a copy of said account. If you desire to object to any item of said account, you must, in addition to filing a written appearance as aforesaid, file within thirty days after said return day or within such other time as the Court upon motion may order a written statement of each such item together with the grounds for each objection thereto, a copy to be served upon the fiduciary pursuant to Mass. R. Civ. P. Rule 5.

Witness, ROBERT M. FORD Esquire, First Judge of said Court, this 20th day of February, 1979.

THOMAS PATRICK HUGHES, Register.

3/1-8-15/79

COMMONWEALTH OF MASSACHUSETTS
Norfolk, ss. Probate and Family Court

No. 74P3031
Notice of Fiduciary's Account

To all persons interested in the estate of HELEN T. WILLETT of Quincy, in said County, a person under conservatorship, and to the Attorney General of said Commonwealth, if required.

You are hereby notified pursuant to Mass. R. Civ. P. Rule 72 that the First and Final account of GEORGE G. BURKE as Conservator [the fiduciary] of the property of said ward has been presented to said Court for allowance.

If you desire to preserve your right to file an objection to said account, you or your attorney must file a written appearance in said Court at Dedham on or before the 18th day of April, 1979, the return day of this citation. You may upon written request by registered or certified mail to the fiduciary, or to the attorney for the fiduciary, obtain without cost a copy of said account. If you desire to object to any item of said account, you must, in addition to filing a written appearance as aforesaid, file within thirty days after said return day or within such other time as the Court upon motion may order a written statement of each such item together with the grounds for each objection thereto, a copy to be served upon the fiduciary pursuant to Mass. R. Civ. P. Rule 5.

Witness, ROBERT M. FORD, Esquire, First Judge of said Court, this 6th day of March, 1979.

THOMAS PATRICK HUGHES, Register.

3/15-22-29/79

Save Gas and Money ... shop locally.

LEGAL NOTICES

SHERIFF'S SALE

COMMONWEALTH OF MASSACHUSETTS
Norfolk, ss. Dedham, Jan. 3, 1979

Seized and taken on execution and will be sold by Public Auction on Tuesday the 24th day of April A.D. 1979 at 9:55 o'clock A.M. at the Norfolk County Deputy Office at 630 High Street in Dedham in said County of Norfolk, all the right, title and interest which JOHN P. JOHNSTON AND PATRICIA A. JOHNSTON had [not exempt by law from attachment or levy on execution] on the 11th day of October A.D. 1977 at 9 o'clock A.M., the time when the same was attached on Mesne Process, in and to the following described real estate to wit: the land with the buildings thereon, situated in Quincy in the County of Norfolk, Commonwealth of Massachusetts, bounded and described as follows:

Northerly by lot 107 as shown on the plan hereinafter mentioned, eighty-eight and 25/100 [88.25] feet;

Westerly by lot 105 shown on said plan, one hundred eight and 05/100 [108.05] feet;

Southerly by Pelican Road, by two lines, thirty-four and 3/10 [34.3] feet, and thirty-four and 92/100 [34.92] feet, respectively; and

Easterly by Petrel Road, sixty-two and 6°/100 [62.68] feet.

Containing 6,508 square feet of land and being shown as Lot 106 on a plan made by Ernest W. Branch, C.E., dated July 7, 1908, and recorded with Norfolk Deeds Plan Book 50, Plan No. 2373.

William Blake
Deputy Sheriff

3/15-22-29/79

COMMONWEALTH OF MASSACHUSETTS
Norfolk, ss. Probate and Family Court

No. 154,182
Notice of Fiduciary's Account

To all persons interested in the estate of MARGARET M. WELCH late of Quincy, in said County, deceased.

You are hereby notified pursuant to Mass. R. Civ. P. Rule 72 that the First and Final account of B.M.C. DURFEE TRUST COMPANY, under the Trust known as the Josephine Y. Welch Trust Fund, as Trustee under the will of said deceased for the benefit of Josephine Y. Welch, et als, has been presented to said Court for allowance.

If you desire to preserve your right to file an objection to said account, you or your attorney must file a written appearance in said Court at Dedham on or before the 21st day of March, 1979, the return day of this citation. You may upon written request by registered or certified mail to the fiduciary, or to the attorney for the fiduciary, obtain without cost a copy of said account. If you desire to object to any item of said account, you must, in addition to filing a written appearance as aforesaid, file within thirty days after said return day or within such other time as the Court upon motion may order a written statement of each such item together with the grounds for each objection thereto, a copy to be served upon the fiduciary pursuant to Mass. R. Civ. P. Rule 5.

Witness, ROBERT M. FORD, Esquire, First Judge of said Court, this 8th day of February, 1979.

THOMAS PATRICK HUGHES, Register.

3/1-8-15/79

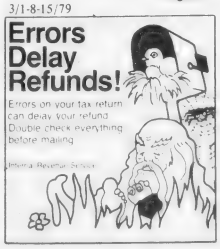

Norfolk County 5th In Tourism

Norfolk County moved into fifth place in visitor-days and travelers' expenditures in 1977, according to a study recently published by the University of Massachusetts.

While tourism was declining slightly in the state as a whole, travelers' expenditures in Norfolk County increased by about 25 percent, from $60,185,000 in 1976 to $72,939,000. Visitor-days increased by about 15 percent, from 2,454,643 to 2,865,015.

Dale A. Pedersen, president of the Norfolk County Development and Tourist Council, in releasing the figures, commented, "There is no doubt that at least some of the increase must be due to our tourism promotion program, the Patriot's Trail."

The Patriot's Trail was introduced in 1975. Basic elements of the program are a map-brochure guiding visitors to major tourist attractions throughout the county and a companion Vacation Guide, which carries listings and advertisements for motels, hotels, restaurants, attractions and other facilities.

Each year, approximately 150,000 copies of each publication are printed and distributed at tourist information centers and other high-traffic areas in and around the county.

According to Joanne Creighton, director of the Massachusetts Visitor Information Center, Interstate 95, Mansfield, just south of the county, the Patriot's Trail brochure is one of the fastest-moving brochures available at the center.

The recent report is the third annual study conducted by the university's Department of Hotel & Restaurant Administration. The computerized study is based on information compiled from a number of sources, including questionnaires filled out by visitors to the state.

The annual studies are commissioned by the state Department of Commerce and Development.

LEGAL NOTICES

INVITATION FOR BIDS

CITY OF QUINCY, MASSACHUSETTS
PURCHASING DEPARTMENT
1120 HANCOCK ST., QUINCY, MA 02169

Invites sealed bids/proposals for furnishing and delivering to the City of Quincy:

School Dept.	French Fries - Frozen	March 29, 1979 at 10:00 A.M.
	Caps and Gowns	March 29, 1979 at 10:30 A.M.
	Data Communications Equipment-Terminals	April 2, 1979 at 10:00 A.M.
	Cleaning, Repair & Storage of Athletic Equipment	April 2, 1979 at 10:30 A.M.
	All Sports Insurance	April 2, 1979 at 11:00 A.M.
	Computer Forms-Various	April 3, 1979 at 10:00 A.M.
	Tractor Snow Blower	April 3, 1979 at 10:30 A.M.
Water Dept.	Pipe Fittings-Supplies	April 3, 1979 at 11:00 A.M.
Elections Dept.	Printing of Voting & Adult Inhabitants Lists	April 4, 1979 at 10:00 A.M.
Planning Dept. [C.D.B.G.]	Printing - Promotional Folders	April 4, 197 at 10:30 A.M.

Detailed specifications are on file at the office of the Purchasing Agent, 1120 Hancock St., Quincy, MA 02169.

Bids must state exceptions, if any, the delivery date and any allowable discounts.

Firm bid prices will be given first consideration and will be received at the office of the Purchasing Agent until the time and date stated above, at which time and date they will be publicly opened and read.

Bids must be in a sealed envelope. The outside of the sealed envelope is to be clearly marked, "BID ENCLOSED" with time/date of bid call.

The right is reserved to reject any or all bids or to accept any part of a bid or the one deemed best for the City.

Arthur H. Tobin, Mayor
A. A. Roccuzzo, Purchasing Agent

3/15/79

CITY OF QUINCY
IN COUNCIL

ORDER NO. 454 November 20, 1978
ORDERED:

Be it ordained by the City Council of the City of Quincy as follows:

That the Revised Ordinances of the City of Quincy, 1976, as amended, be further amended as follows:

By deleting Chapter 13, Article IV, Sec. 40 Disorderly Conduct.

"No person shall behave himself in a rude or disorderly manner, nor use indecent, profane or insulting language in any street, public place, or public building in the city, nor be or remain upon any doorstep, portico or other projection from any such building, nor in any public hall, or entrance thereto, to the annoyance or disturbance of any person; nor shall any person wilfully frighten any horse or other animal, nor engage in any game, sport or amusement in any street of the city, whereby the free, safe and convenient use thereof, by travellers thereon, shall in any way be interrupted, or the occupants of adjoining estates unreasonably annoyed and disturbed."

And insert in its place the following:

Sec. 40 Disorderly conduct.

"No person shall behave himself in a rude or disorderly manner, nor use indecent, offensive, profane, loud, boisterous or abusive language in any street, public place or public building in the city, nor be or remain upon any doorstep or other projection from any such building, or at any window thereof, nor in any public hall or entrance thereto, and by such disorderly or offensive act or speech cause the annoyance or disturbance of any person or persons.

No person shall annoy or alarm, or recklessly creating a risk thereof with purpose to cause public inconvenience, in any street, public place or public building in the city,

a] engage in fighting or threatening or in violent or tumultuous behavior, or

b] make an unreasonably noisy or offensively course utterance, gesture or display, or address abusive language to any person present, or

c] create a hazardous or physically offensive condition by any act which serves no legitimate purpose of the actor.

Violation of this ordinance shall be punishable by a fine or not more than Two Hundred Dollars [$200.00].

Passed to be Ordained
March 5, 1979
Attest: John M. Gillis
Clerk of Council
Approved March 8, 1979
Arthur Tobin
Mayor

A True Copy Attest: Thomas R. Burke, Assistant City Clerk
3/15/79

LEGAL NOTICES

COMMONWEALTH OF MASSACHUSETTS
Norfolk, ss. Probate and Family Court

No. 101223
Notice of Fiduciary's Account

To all persons interested in the estate of F. FOSTER LADD late of Quincy, in said County, deceased, and to the Attorney General of said Commonwealth.

You are hereby notified pursuant to Mass. R. Civ. P. Rule 72 that the Twenty-seventh and Twenty-eighth and Final accounts of BOSTON SAFE DEPOSIT AND TRUST COMPANY as Trustee [the fiduciary] under the will of said deceased for the benefit of Donna P. Ladd, and others have been presented to said Court for allowance.

If you desire to preserve your right to file an objection to said accounts, you or your attorney must file a written appearance in said Court at Dedham on or before the 4th day of April, 1979, the return day of this citation. You may upon written request by registered or certified mail to the fiduciary, or to the attorney for the fiduciary, obtain without cost a copy of said accounts. If you desire to object to any item of said accounts, you must, in addition to filing a written appearance as aforesaid, file within thirty days after said return day or within such other time as the Court upon motion may order a written statement of each such item together with the grounds for each objection thereto, a copy to be served upon the fiduciary pursuant to Mass. R. Civ. P. Rule 5.

Witness, ROBERT M. FORD, Esquire, First Judge of said Court, this 22nd day of February, 1979.

THOMAS PATRICK HUGHES,
Register.

3/8-15-22/79

COMMONWEALTH OF MASSACHUSETTS
Norfolk, ss. Probate and Family Court

No. 97748
Notice of Fiduciary's Account

To all persons interested in the estate of LEWIS BASS late of Quincy, in said County, deceased, and to the Attorney General of said Commonwealth, if required.

You are hereby notified pursuant to Mass. R. Civ. P. Rule 72 that the twenty-seventh through thirty-first accounts of BOSTON SAFE DEPOSIT AND TRUST COMPANY as Trustee [the fiduciary] under the will of said deceased for the benefit of Alva M. Bass and others have been presented to said Court for allowance.

If you desire to preserve your right to file an objection to said accounts, you or your attorney must file a written appearance in said Court at Dedham on or before the 28th day of March, 1979, the return day of this citation. You may upon written request by registered or certified mail to the fiduciary, or to the attorney for the fiduciary, obtain without cost a copy of said accounts. If you desire to object to any item of said accounts, you must, in addition to filing a written appearance as aforesaid, file within thirty days after said return day or within such other time as the Court upon motion may order a written statement of each such item together with the grounds for each objection thereto, a copy to be served upon the fiduciary pursuant to Mass. R. Civ. 2, Rule 5.

Witness, ROBERT M. FORD, Esquire, First Judge of said Court, this 20th day of February, 1979.

THOMAS PATRICK HUGHES,
Register.

3/1-8-15/79

LEGAL NOTICES

COMMONWEALTH OF MASSACHUSETTS
Norfolk, ss. Probate and Family Court

No. 79F0589E1
Notice of Appointment

To all persons interested in the estate of KYRIACOULA BELEZOS late of Quincy in the County of Norfolk and to the Attorney General of said Commonwealth, if required.

A petition has been presented in the above captioned matter for probate of a certain instrument purporting to be the last will of said deceased praying that HELEN TRAGELLIS of Quincy in the County of Norfolk be appointed executor named in the will without sureties on the bond.

If you desire to object to the allowance of said petition, you or your attorney should file a written appearance in said Court at Dedham on or before ten o'clock in the forenoon of 4/18/79.

Witness, ROBERT M. FORD, Esquire, First Judge of said Court at Dedham, the seventh day of March in the Year of Our Lord One Thousand Nine Hundred and Seventy-nine.

THOMAS PATRICK HUGHES,
Register of Probate

3/15-22-29/79

COMMONWEALTH OF MASSACHUSETTS
Norfolk, ss. Probate and Family Court

No. 79F0629E1
Notice of Appointment

To all persons interested in the estate of ELIZABETH L. LEVY, late of Braintree in the County of Norfolk and to the Attorney General of said Commonwealth, if required.

A petition has been presented in the above captioned matter for probate of a certain instrument purporting to be the last will of said deceased praying that HARRIETT L. GORE of Braintree in the County of Norfolk and DAVID LEVY of S. Palm Bch, Fla., be appointed executors named in the will without sureties on the bond.

If you desire to object to the allowance of said petition, you or your attorney should file a written appearance in said Court at Dedham on or before ten o'clock in the forenoon of 4/18/79.

Witness, ROBERT M. FORD, Esquire, First Judge of said Court at Dedham, the eighth day of March in the Year of Our Lord One Thousand Nine Hundred and Seventy-nine.

THOMAS PATRICK HUGHES,
Register of Probate

3/15-22-29/79

COMMONWEALTH OF MASSACHUSETTS
Norfolk, ss. Probate and Family Court

No. 78F0016-A1
Notice of Fiduciary's Account

To all persons interested in the estate of IONE R. BALKAM late of Quincy, in said County, deceased. And to the Attorney General of said Commonwealth, if required.

You are hereby notified pursuant to Mass. R. Civ. P. Rule 72 that the First and Final account of WILLIAM D. DELAHUNT as Special Administrator [the fiduciary] of said estate has been presented to said Court for allowance.

If you desire to preserve your right to file an objection to said account, you or your attorney must file a written appearance in said Court at Dedham on or before the 11th day of April, 1979, the return day of this citation. You may upon written request by registered or certified mail to the fiduciary, or to the attorney for the fiduciary, obtain without cost a copy of said account. If you desire to object to any item of said account, you must, in addition to filing a written appearance as aforesaid, file within thirty days after said return day or within such other time as the Court upon motion may order a written statement of each such item together with the grounds for each objection thereto, a copy to be served upon the fiduciary pursuant to Mass. R. Civ. P. Rule 5.

Witness, ROBERT M. FORD, Esquire, First Judge of said Court, this 2nd day of March, 1979.

THOMAS PATRICK HUGHES,
Register.

3/15-22-29/79

LEGAL NOTICES

COMMONWEALTH OF MASSACHUSETTS
Norfolk, ss. Probate and Family Court

No. 79F0436-C1
NOTICE OF APPOINTMENT

To all persons interested in the estate of IDA E. GAGNON of Quincy in the County of Norfolk and to the Attorney General of said Commonwealth, if required. NOTICE

A petition has been presented in the above captioned matter praying that JOHN F. GAGNON of Westford in the County of Middlesex be appointed Conservator with personal sureties on the bond.

If you desire to object to the allowance of said petition, you or your attorney should file a written appearance in said Court at Dedham on or before ten o'clock in the forenoon of 3/28/79.

Witness, ROBERT M. FORD, Esquire, First Judge of said Court at Dedham, the sixteenth day of February in the Year of Our Lord One Thousand Nine Hundred and Seventy-nine.

THOMAS PATRICK HUGHES
Register of Probate

3/1-8-15/79

COMMONWEALTH OF MASSACHUSETTS
Norfolk, ss. Probate and Family Court

No. 79F0474-E1
Notice of Appointment

To all persons interested in the Estate of HELEN C. LaPLANTE, late of Quincy in the County of Norfolk. And to the Attorney General of said Commonwealth, if required.

A petition has been presented in the above captioned matter for probate of a certain instrument purporting to be the last will of said deceased praying that PHYLLIS SANDERSON of Quincy in the County of Norfolk be appointed executrix named in the will without sureties on the bond.

If you desire to object to the allowance of said petition, you or your attorney should file a written appearance in said Court at Dedham on or before ten o'clock in the forenoon of April 4, 1979.

Witness, ROBERT M. FORD, Esquire, First Judge of said Court at Dedham, the twentieth day of February in the Year of Our Lord One Thousand Nine Hundred and Seventy-nine.

THOMAS PATRICK HUGHES
Register of Probate

3/1-8-15/79

COMMONWEALTH OF MASSACHUSETTS
Norfolk, ss. Probate and Family Court

No. 154,182
Notice of Fiduciary's Account

To all persons interested in the estate of MARGARET M. WELCH late of Quincy, in said County, deceased.

You are hereby notified pursuant to Mass. R. Civ. P. Rule 72 that the Four First and Final accounts of B.M.C. DURFEE TRUST COMPANY, under the Trust known as the Margaret M. Welch Trust Fund, of said estate as Trustee under the will of said deceased for the benefit of Elizabeth McGrath, et als, have been presented to said Court for allowance.

If you desire to preserve your right to file an objection to said accounts, you or your attorney must file a written appearance in said Court at Dedham on or before the 21st day of March, 1979, the return day of this citation. You may upon written request by registered or certified mail to the fiduciary, or to the attorney for the fiduciary, obtain without cost a copy of said accounts. If you desire to object to any item of said accounts, you must, in addition to filing a written appearance as aforesaid, file within thirty days after said return day or within such other time as the Court upon motion may order a written statement of each such item together with the grounds for each objection thereto, a copy to be served upon the fiduciary pursuant to Mass. R. Civ. P. Rule 5.

Witness, ROBERT M. FORD, Esquire, First Judge of said Court, this 8th day of February, 1979.

THOMAS PATRICK HUGHES,
Register.

3/1-8-15/79

Small Ads... Big Results! CLASSIFIED ADS!

FOR SALE

Swimming Pool

Huge 16 x 31 outer dimension above ground swimming pool. Complete with fencing, sundeck, ladder, filter, and liner. Only $878. A full line of swimming pools at various prices also available. Call collect 1-413-739-2505. 3/29

Boat

28' Pembroke Sportfisherman, fly bridge, F.W.C., customized with many extras. Off season price, $8,500. Call 472-3354. 3/15

Fine Leather Handbags

Up to 80% Savings. Factory open only Saturdays 9 - 3. Hope Lane Bag Co., 192 Walnut St., Neponset Circle. Call 288-7800 for easy directions. 5/3

Refrigerator

General Electric refrigerator, 5 months old, white, 14 cubic feet, self-defrosting. Best offer. Also, bric-a-brac. Moving. Call 472-8046. 3/15

LEGAL NOTICES

COMMONWEALTH OF MASSACHUSETTS
Norfolk, ss. Probate and Family Court

No. 75F2876-E2

To all persons interested in the estate of TIMOTHY JAMES MADIGAN late of Quincy in said County, deceased.

A petition has been presented to said Court for probate of a certain instrument purporting to be the last will of said deceased by BEATRICE WARD of Milton in the County of Norfolk praying that she or some other suitable person, be appointed administratrix with the will annexed of said estate.

If you desire to object thereto you or your attorney should file a written appearance in said Court at Dedham before ten o'clock in the forenoon on March 28, 1979, the return day of this citation.

Witness, ROBERT M. FORD, Esquire, First Judge of said Court, this Feb. 16, 1979.

THOMAS PATRICK HUGHES, Register.

3/1-8-15/79

COMMONWEALTH OF MASSACHUSETTS
Norfolk, ss. Probate and Family Court

No. 79F0611G1
Notice of Appointment

To all persons interested in the estate of CAROL ANN DEALY of Quincy, in the County of Norfolk and to the Attorney General of said Commonwealth, if required. Notice.

A petition has been presented in the above captioned matter praying that JOAN McGUIRE of Quincy, in the County of Norfolk, be appointed guardian of minor with personal sureties on the bond.

If you desire to object to the allowance of said petition, you or your attorney should file a written appearance in said Court at Dedham on or before ten o'clock in the forenoon of 4/11/79.

Witness, ROBERT M. FORD, Esquire, First Judge of said Court at Dedham, the seventh day of March in the Year of Our Lord One Thousand Nine Hundred and Seventy-nine.

THOMAS PATRICK HUGHES, Register of Probate

3/15-22-29/79

MDA FIGHT MUSCULAR DYSTROPHY

WANTED

Bottles Wanted

Would like to acquire John Palmer and Abigail Adams bottles from Quincy's 350th in 1975. Write R. Oberg, 37 Walker St., No. Quincy, 02171. 3/15

SERVICES OFFERED

Music For All Occasions

By the Bob Bevans Band. Call 331-4474. 5/10

APARTMENTS WANTED

Apartment Listings Wanted

St. John's Parish is seeking a listing of available apartments for rent. Also a listing of people needing apartments. Call Norma Gaeicia at 479-2492. T.F.

INSTRUCTION

Guitar Lessons

By Professional Guitarist and teacher. All styles - all ages. 773-3588. 4/5

Music Lessons

Professional Instruction
DRUM PIANO GUITAR
BRASS REEDS
WOLLASTON MUSIC CENTER
27 Beale St., Wollaston
Call 773-5325 T.F.

Candy Making Classes

Fill your child's Easter Basket with homemade bunnies, ducks and pops, etc. Save money and have fun. Call Edie, 471-3008. 3/29

Guitar Instruction

All styles, all levels by an experienced professional. Call Bob Bevans, 331-4474. 5/10

MISCELLANEOUS

Mary Kay Cosmetics

Anyone booking a Mary Kay beauty show in March will receive a free shampoo set containing shampoo, conditioner, non-aerosol hair spray, also a free facial. Call 583-6088. 5/10

NEWSCARRIERS WANTED

Here's a chance to earn extra money by building a Quincy Sun home delivery route.

Telephone: 471-3100

HELP WANTED

Secretary

Secretary [Part time] Nutrition Education Office. Position available in Quincy. Good typing skills required; some bookkeeping. Flexible hours. Benefits. Norfolk County Extension Service. Call 479-6056

AN AFFIRMATIVE ACTION/EQUAL OPPORTUNITY EMPLOYER. 3/15

CIRCULATION DRIVERS For Wednesday Only Must Have Own Car

The Quincy Sun
1372 Hancock St., Quincy Sq.
471-3100

SERVICES OFFERED

Chimneys Expertly Cleaned

Combining modern methods with old techniques. Clean and efficient. Call anytime. Olde English Chimney Sweep, 471-7884. 5 - 3

Quarterboards Hand Carved Wooden Signs

for
Home - Business - Novelty Signs
Carvings - Sea Chests
NAUTICAL SIGN SHOP
16 Union Street, Quincy
Phone 472-4046 5/31

Mechanical Contractors

Neale & Sullivan Inc., Mechanical Contractors, Master Plumbers License 8841. Plumbing, heating, gasfitting, fire protection. Residential, Commercial, Industrial installations, repairs, maintenance, insured. Phone 479-5771. 5/10

Larry's Home Repair

Interior - exterior painting, scroll ceilings, gutters, roof repairs, and property maintenance. 328-8735, 659-7471. T.F.

R & R Painting Co.

Interior-Exterior. Residential, Commercial. Wallpapering, painting of all types. Free Estimates. 773-4084. 5/10

SERVICES OFFERED

Joma Construction Corp.

Complete Office and Home Improvement Service - Kitchens - Baths - Porches - Dri-wall - Custom Woodworking - Insulation. Call 479-7715. 4/5

Sparky's Appliance Service

Expert repairs on washers, dryers, dish washers, disposals, and ranges. Call 773-3724 anytime. 4/12

E & T Ceramics At New Location

Larger facilities, Day, Evening classes. Firing, Gifts, Greenware. Eileen Timcoe, Duncan Certified instructor, 508 Sea St., Quincy, 479-4107. 3/15

Scott Contracting

Structures in wood and masonry. New work and remodeling. Free estimates. Call Robert Scott, 337-8726. 3/29

Quinn General Contracting

Kitchens, Bathrooms, Playrooms, Additions, Woodworking, Ceramic Tile, Floors and Walls. Free Estimates. 848-4042 4/19

For **Sanding, Staining** and **Refinishing**
all types of wood floors
Free estimate. CALL 834-9356
ROBERT BROWN, FLOORING
4/5

SERVICES OFFERED

ART FLOOR CO., INC.

create the Mood with...

LINOLEUM & TILE
KENTILE® AMTICO ® ARMSTRONG CONGOLEUM
SOLD and INSTALLED
HARDWOOD FLOORS, LAID & REFINISHED by our SPECIALISTS
Complete Line of Ceramic Tile ®
328-6970 carpeting
115 Sagamore St., NORTH QUINCY

Vacuum Cleaner Repairs
FREE Pick-Up And Delivery
SALES AND SERVICE
HOOVER EUREKA
Joe Palumbo's
HANCOCK TIRE & APPLIANCE
115 Franklin St. - So. Quincy
472-1710 T.F.

Keys Made

Locksmith on Duty
GRANITE CITY HARDWARE
86 Washington St., Quincy
479-5454 T.F.

HOME OWNERS RATES ARE LOWER: If you have a basic Homeowner's policy for $25,000 and are paying more than $110.00 a year, call 479-4242 at once. Rutstein Insurance Agency. T.F.

Hall For Hire

Weddings - showers - meetings - banquets. Elks Home, 1220 Hancock St., Quincy.
472-2223 T.F.

Hall For Rent

North Quincy K. of C. Building, 5 Hollis Ave. For information please call
328-0087 T.F.

John J. Quinn Wood Floors Laid

New or old, sanded, stained and finished, commercial and residential. Free estimates. 848-4042. 4/19

Tree Removal

24 hour emergency service, smallest to largest, lots cleared. Free estimates. 848-4042. 4/19

INDEX FOR CLASSIFIED

CIRCLE ONE

- Services
- For Sale
- Autos
- Boats
- For Rent
- Help Wanted
- Pets, Livestock
- Lost and Found
- Real Estate for Sale
- Real Estate Wanted
- Miscellaneous
- Work Wanted
- Antiques
- Coins and Stamps
- Rest Homes
- Instruction

The Quincy Sun

MAIL TO: QUINCY SUN, 1372 Hancock St., Quincy 02169
PAYABLE IN ADVANCE. Cash must accompany order

Enclosed is _____ for the following ad to run ___ times

COPY: _____

_____

_____

_____

Single Rate: **$2.75 for one week, up to 20 words, 5¢ each additional word.**
Contract Rates: **$2.50 per week,** up to 20 words for three or more insertions of the same ad.
10 Consecutive issues $2.25 per week
No refund will be made at this contract rate in the event of cancellation.
Deadline: **Tuesday, noon.**
Please include your phone number in ad.

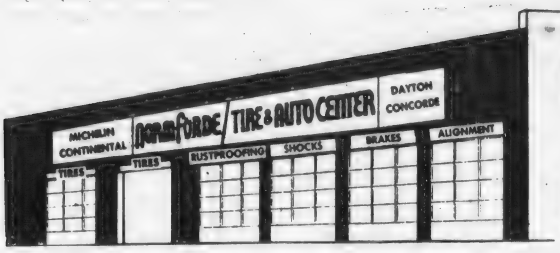

GRAND OPENING

Norm Forde Tire & Auto Center

119 PARKINGWAY, QUINCY

We're Celebrating Our Grand Opening And Another Great Holiday With This Special Offer

Free Corned Beef & Cabbage Dinner

a $3.95 Value

WITH THE PURCHASE OF ANY TWO NEW TIRES

Thursday, Friday, and Saturday, March 17th

St. Patrick's Day

(Substitutions allowed Friday)

Dinner Served After 4:00 P.M. at
DANNY'S RESTAURANT 126 Quincy Ave., Quincy

OPENING SPECIALS

JOHN BEAN ACRALINER ALIGNMENT — MOST AMERICAN CARS EXTRA FOR AIR COND. & TORSION BARS — by Appt. Only $9.95 Reg. 16.95

COMPUTERIZED HIGH SPEED WHEEL BALANCING $4.50 each wheel

"OPENING SPECIALS"

SERVICE DEPT.

Rear Drum Brakes - *$29.95 - Most U.S. Cars
FRONT DISC BRAKES - *$44.95 - Most U.S. Cars
Gabriel Shock Absorbers - Standards..... $39.95
All four wheels installed
*Price includes rear shoes & disc pads. Turning drums & rotors extra if needed.

TIRE DEPT. New Dayton Quadra (All Season) Radials

SIZE	PRICE	F.E.T.
P185/75 R13	43.88	1.84
P195/75 R14	48.75	2.18

ALL TIRE PLUS F.E.T. 1.39 to 3.60 PER TIRE

4 PLY WHITE

SIZE	SALE PRICE	REG. PRICE
A78/13	22.65	25.45
C78/13	24.89	27.96
C78/14	25.33	28.46
D78/14	26.54	29.82
E78/14	26.98	30.32
F78/14	27.91	31.36
G78/14	28.91	32.49
H78/14	31.40	35.26
G78/15	29.98	33.68
H78/15	31.85	35.79
J78/15	32.31	36.30
L78/15	32.85	36.91

BELTED WHITE

SIZE	CONCORDE	DAYTON
A78/13	30.56	33.45
C78/13	33.48	35.42
C78/14	33.71	37.20
E78/14	34.60	38.92
F78/14	37.44	40.25
G78/14	38.99	41.98
H78/14	41.48	46.72
G78/15	39.47	42.97
H78/15	41.60	47.63
J78/15	43.40	49.28
L78/15	43.70	50.60

RADIAL WHITE

SIZE	STEEL BELTED
BR78/13	42.60
DR78/14	46.73
ER78/14	48.19
FR78/14	51.36
GR78/14	54.14
HR78/14	56.13
FR78/15	52.59
GR78/15	56.04
HR78/15	57.83
LR78/15	61.92

HIGH PERFORMANCE

SIZE	CONCORDE	DAYTON
A70/13	33.14	36.44
A70/14	36.44	41.18
E70/14	39.07	42.75
F70/14	40.15	44.83
G70/14	42.37	46.79
H70/14	46.18	00.00
G70/15	43.86	47.95
H70/15	46.46	50.38
B60/13	35.77	41.16
E60/14	00.00	46.54
F60/14	43.39	48.97
G60/14	45.70	51.10
L60/14	53.50	59.13
E60/15	42.09	00.00
F60/15	43.86	50.95
G60/15	47.40	52.61
J60/15	50.89	00.00
L60/15	54.40	60.65
B50/13	41.54	00.00
G50/14	52.83	00.00
M50/14	63.46	00.00
E50/15	48.75	00.00
G50/15	53.18	00.00
L50/15	62.38	00.00

RECAPS
ALL WHITE
LIKE NEW QUALITY MUST BE COMPARED
AS LOW AS $18.95 ea.
Tax Included

CONTINENTAL

STEEL BELTED RADIALS

SIZE TS771	PRICE
155SR12	38.13
155SR13	39.69
155 SR13 White Wall	43.36
165SR13	41.64
165SR13 White Wall	44.22
175SR13	43.36
175SR13 White Wall	48.59
155SR14	42.89
165SR14	45.63
165SR14 White Wall	51.88
175SR14	50.94
175SR14 White Wall	55.00
185SR14	56.66
185SR14R	63.05
185SR14 White Wall	59.45
155SR15	45.55
165SR15	48.91
175/70SR13	47.42
185/70SR13	49.14
185/70SR14	54.45
195/70SR14	59.95
205/SR14 White Wall	68.28
205/SR15 White Wall	69.06
215/SR15 White Wall	72.81
225/SR15 White Wall	77.81
235/SR15 White Wall	84.38

MICHELIN
CHECK OUR PRICES

TRUCK TIRES

SUPER E.M.T.

SIZE	LOAD RANGE	PRICE	F.E.T.
750/16TT	D	57.23	3.70

SUPER TRACTION

SIZE	LOAD RANGE	PRICE	F.E.T.
750/16TT	D	69.18	4.09

XS SPORT RADIALS
RAISED WHITE LETTERS

60 SERIES		70 SERIES	
BR60/13	57.33	BR70/13	51.90
GR60/14	70.23	ER70/14	58.80
GR60/15	71.73	GR70/14	64.65
LR60/15	80.30	GR70/15	65.38
		HR70/15	69.10
		LR70/15	73.58

SUPER STAG A.P.D.
RAISED WHITE LETTERS

SIZE	PRICE	TAX
10/15 4 Ply	71.35	4.23
11/15 6 Ply	77.10	4.64
12/16.5 6 Ply	102.17	5.68

DAYTON
PREMIUM IMPORTS

SIZE	BLACK	WHITE
600/12	24.13	26.95
P155/80 D-13	24.20	27.32
560-15	26.67	29.89
600-15	28.02	31.29

Open Monday -Friday 8:00-5:30 Saturday 8:00-12:00 Noon Fri. Night till 8:00

Norm Forde Tire & Auto Center

119 PARKINGWAY, QUINCY

471-7600

6 months financing available (no interest)

New Teleserve System

Police Dept. Steps Up Communications To Fight Crime

By PETER BARNICLE

The Quincy Police Department has installed a Teleserve communications system, designed to upgrade the efficiency of the department and speed communications between dispatchers and patrol cars.

The communications center control has been moved from the first floor at headquarters to the seclusion of the third floor where telephone operators and dispatchers work in relative quiet.

"The old location could become more or less chaotic, particularly when shifts were changing," said police Chief Francis X. Finn.

Quincy is one of 41 cities across the country taking part in the Integrated Criminal Apprehension Program (ICAP). Cambridge is the only other Massachusetts community participating in the program.

In February the Quincy ICAP received an 18-month grant of $454,000 from the Law Enforcement Assistance Administration to carry out the project. Teleserve is part of an overall program which covers crime analysis, case management and crime prevention.

Don Hansen is director of the Quincy ICAP project, and Michael Belmont is director of the Teleserve section, with supervision of the civilian personnel.

"We have three operators and two cadets on each shift," Belmont explained. "They are all paid out of the ICAP funds." Most of the personnel are college graduates and majored in criminal justice."

According to Belmont the operators obtain as much information as possible when a citizen calls in with a report. An "incident card" is made out and placed on a conveyor belt which carries it to one of the two dispatchers who work beyond a glass partition.

"There are often calls which do not warrant the dispatching of a car immediately," Belmont said. "In some cases a telephone call suffices. However, if the

[Cont'd on Page 28]

NERVE CENTER -- New Teleserve communications system at Quincy police headquarters provides city with most modern law enforcement telephonic and radio apparatus available. Trained operators [foreground, from left], Gerard Coletta, Anita Wade and Walter Feldhouse, answer calls from citizens and pass information onto dispatchers via electronically controlled conveyor. Dispatchers beyond glass partition, Officer Thomas Laitinen and Cadet Arthur Quinn, send out patrol cars and keep track of locations on illuminated map.

[Quincy Sun Photo by Steve Grochowski]

The Quincy Sun

Vol. 11 No. 25 Thursday, March 22, 1979 10¢

Spring Has Sprung . . .

HELPFUL WATCHER -- Joseph O'Connell of Virginia Rd., Merrymount, looks on as his agile granddaughter, Lisa Ballarini, 11, leaps high to shoot a basket as spring arrives.

[Quincy Sun Photo by Steve Grochowski]

Sheets Asks Controversial W. Quincy Apartment Site Be Re-zoned

City Councillor James A. Sheets in absentia Monday night suggested that the proposed site of a controversial apartment project in West Quincy be rezoned from Residence C to Planned Unit Development [PUD].

The 184-units of low and middle income housing has drawn the protests of nearby residents but city agencies are unable to touch it since it meets all the requirements of Residence C zoning.

PUD designation would mean that the City Council would have a vote in deciding what is built on the site. Sheets' proposed zoning change was passed on to the Planning Board for consideration.

The order was introduced by Council President John J. Quinn for Sheets, who was vacationing in Florida.

Sheets on his return said he filed the order at the request of

[Cont'd on Page 28]

Big Conservation Push

Energy 'Summit' For City Conservation

By TOM HENSHAW

A big push, backed by the possibility of federal funding, is on to conserve energy, first in Quincy schools and the hospital, later in stores, offices and homes.

City department heads will meet today [Thursday] in an energy summit at the Park and Recreation office in the old Nike site at 100 Southern Artery to discuss formation of a conservation policy for the city.

The meeting will be chaired by Richard J. Koch, the newly named director of Energy Conservation of Quincy, and George R. Riley, the Mayor's executive secretary.

An energy audit of City Hospital has already begun under the direction of Frank Baker of the Maintenance Department and the Hospital has filed for a $25,000 federal reimbursement.

Both Mayor Arthur H. Tobin and Koch have been in touch with Washington in connection with a recently enacted National Energy Conservation Policy Act.

The law authorizes matching grants to schools and hospitals to assist them in identifying and implementing energy conservation maintainance and operating procedures.

Koch said Cong. Brian J. Donnelly [D-Boston] has informed him that preliminary estimates of funds that will be

[Cont'd on Page 28]

Board Called Unconstitutional

City Sued Over Wollaston Liquor License Denial

Richard J. Mulvee of Marshfield, concessionaire at the Norfolk County Recreational Facility in North Quincy, has filed suit to force the Quincy Licensing Board to issue him a liquor license.

Mulvee contends, among other things, that the composition of the five-member Board itself is unconstitutional, therefore its four refusals to grant the license should be declared null and void

The suit also seeks an injunction ordering the Board to grant the license before April 1, the deadline set by the county for reconsideration of its concession lease agreement with Mulvee.

Mulvee claims the license is needed to offset an annual operating deficit for the facility which has reached $137,000 and is paid off through the county's assessment on its cities and towns.

There is legislation expected momentarily to be voted favorably out of the

[Cont'd on Page 28]

On The Inside

- School Committee approves $32.9 million budget but holds up increase on Blue Cross payments. Page 3.
- Revitalization study shows Wollaston Center has a potential for greater sales but the area must correct its deficiencies. Page 11.
- Snug Harbor first graders have experienced "Especially Wonderful Days" and want to share them with you in a special issue of "Young Ideas". Four page pullout section starts Page 15.
- How would you like to be responsible for whipping up 8,000 meals a day? It's no easy job. Page 10.
- 383 Central Junior High School students are on the second-quarter honor roll. Page 14.
- Suspicious fire that gutted six downtown businesses is under investigation. Page 2.
- Former Mayor Joseph LaRaia loses court suit for $5,000 in back vacation pay. Page 2.
- Mayor Tobin returns to Washington in further pursuit of $3.7 million UDAG grant. Page 11.

The Quincy Sun

USPS 453-060
Published weekly on Thursday by
The Quincy Sun Publishing Company
1372 Hancock St., Quincy, Massachusetts 02169
Publisher and Editor
Henry W. Bosworth, Jr.

10¢ Per Copy - $5.00 Per Year - Out of State $6.50 Per Year
Telephone: 471-3100 471-3101 471-3102
Second-Class Postage Paid at Boston, Mass.
MEMBER NEW ENGLAND PRESS ASSOCIATION

The Quincy Sun assumes no financial responsibility for typographical errors in advertisements but will reprint that part of an advertisement in which the typographical error occurs.

6 Stores Gutted, 4 Firefighters Hurt

Suspicious Downtown Blaze Under Investigation

Fire officials are investigating a two-alarm fire of suspicious origin that destroyed six stores on Hancock St., Quincy Center, late Sunday and caused injury to four firefighters battling the blaze.

Deputy Fire Chief Carl Valente, head of the fire prevention bureau, said debris found in an alley at the rear of Clifford's Florist Shop has been sent to the state chemist's office for analysis.

"We're sure it was not wiring and we've ruled out other accidental causes," Valente said. "We are carrying it as 'of highly suspicious origin.'"

Firefighters who were treated at Quincy City Hospital and released were: Henry Schaffer, who suffered a strained back; Ralph Bucchianeri, who reported chest pains; Joseph Ceurvals, who fell through a shed roof, and Ernest Leonard, who suffered a lacerated hand.

The fire which broke out about 10 p.m., spread rapidly from the flower shop to the two-story adjoining building housing Gina's Sub Shop, Quincy Hearing Aid Dispensers, Banana's Hair Salon, Quincy Fashion Exchange, Aviary and Aquarium pet shop and a men's clothing shop.

Valente said damage to the property and contents was "extensive" but no estimate can be given until the value of the contents is determined by the shop owners. It is known that many valuable birds, including two parrots worth about $2,400 each; perished in the blaze.

The fire was discovered by Lori O'Brien and Robert Monaghan, workers at Survival Inc., a halfway house for adolescents at 1230 Hancock St. The first alarm was sounded at 10:02 p.m. and the second five minutes later.

The flames spread from the one story florist shop to the adjoining two story structure. Firefighters had to vent the roof and walls.

James Clifford, owner of Clifford's Florist Shop, said his business will be carried on at the two other shops he owns in Quincy.

The florist shop structure and the two story building are owned by Goldman Brothers of Brookline, according to fire officials.

LaRaia Loses Suit For $5,000 Vacation Pay

Former Mayor Joseph J. LaRaia has lost his suit against the city for $5,000 in back pay for vacation time he said he was unable to take during his two years in the front office at City Hall.

In dismissing LaRaia's suit, District Court Judge Mel Greenberg agreed with the city's claim that the Mayor's compensation is set by ordinance and he "may receive no other compensation, including payment 'in lieu of vacation time.'"

An ordinance passed by the City Council on Dec. 4, 1972, sets the Mayor's salary at $25,000 a year.

"There is no allegation in the complaint that the plaintiff failed to receive the full amount of the salary of $25,000 authorized as compensation for his office," said Lawrence W. Crowley, attorney for the city.

LaRaia had alleged that "as a department head, he was entitled to annual vacations; and that because of the demands of the office, he was unable to take vacations and he is entitled to payment in lieu of vacation time."

At Point Station

Licensing Board Orders Unused Gas Tanks Removed

The Quincy licensing board Tuesday directed the fire chief to have Old Colony Petroleum Company remove the gasoline storage tanks at its now closed service station, 707-717 Washington St., at the Fore River Bridge traffic circle.

In a letter to the board, Robert M. Quinlan, sales manager for the oil company, said he had conferred with Nissen Bakeries, who now operate a retail store on the premises and they have been unable to determine when gasoline was last delivered to the station.

At a previous meeting Quinlan said Old Colony and Nissen would re-activate the station. Fire Chief Edward Barry reminded him that a recent city ordinance prohibits the sale of gasoline and food at the same site.

In other action the board:

- Approved the request of Soon Lee Corporation d/b/a Joy King Restaurant, 425 Hancock St., Wollaston, for a change of manager from Raymond Yee to Russell Wong, clerk of the corporation.
- Granted the request of Robert Wright, 249 Summer St., Arlington, for transfer of gasoline storage license now held by Montclair Service Station, 224 West Squantum St. The license provides for underground storage of 19,500 gallons of gasoline; 500 gallons of oil; a three-car lubritorium and repair station. The board also granted Wright a Motor II license for three cars.
- Approved request from St. Joseph's Holy Name Society for a one day all alcoholic license for Friday, April 20 at Fore River Clubhouse, 7:30 p.m. to 1 a.m. for a fund raising activity.

MBTA Pedestrian Accessway Discussion Meeting March 26

A proposed pedestrian accessway from Independence Ave. to the MBTA Station in South Quincy will be discussed at a panel program sponsored by the South Quincy Civic Association March 26, at 7:30 p.m. at Lincoln-Hancock Community School, Water St., South Quincy.

Martha Reardon, manager of the South Shore Chamber of Commerce Business and Transportation Group, will be moderator of the program which will have MBTA representatives on hand to answer technical questions.

Residents and officials of Quincy and Braintree are invited.

Albert J. Conti is president of the South Quincy Civic Association.

NEWSCARRIERS WANTED
Here's a chance to earn extra money by building a Quincy Sun home delivery route.
Telephone: 471-3100

marycarter paints
LIMITED TIME ONLY
Open Thurs., Fri. nights
139 Water St.
QUINCY 773-7707
SAVE!
Window Shades
$1.99 UP

PIZZA Chef
WE DELIVER HOT PIZZA
Quincy Sq. Area 471-9057 | Wollaston-N.Q. Area 479-3100
Please allow 30-60 min. - 50¢ delivery charge

Factory REBATE Sale

5 Cycle Washer with Small Load Mini Basket
4 wash-spin speed selections. 3 water temps. Permanent Press with Auto cool down.

Heavy Duty Auto. Dryer with 5 Cycles
Permanent press with extra care selection. 3 Temps. Auto sensor control dryer
Gas or Electric
Sales and Service

Joe Palumbo's HANCOCK TIRE & APPLIANCE
115 FRANKLIN STREET SO. QUINCY • 472-1710
Plenty of Free Parking • Open Tues., Thurs., Fri., 'til 8 P.M.

A WINNER!
Joseph Gagliardi
61 Taylor St., Quincy

You have won a Panasonic AM/FM Cassette Recorder. We will award your prize at the end of our guessing contest.

Guess how much cash we handle from Feb. 1st thru Apr. 30th. Win fabulous Panasonic prizes. No transaction necessary. Entries & rules at bank. A winner every week. Grand prize - console color TV.

Granite your co-operative Bank
440 Hancock St., North Quincy 773-8100
100 Granite St., Quincy Center 471-3900
All deposits insured in full - Safe deposit boxes

Blue Cross Increase Held Up

$32.9 Million School Budget Approved

By PETER BARNICLE

The Quincy school committee Monday approved the 1979-1980 budget of $32,941,860, a decrease of 1.1 percent from last year's figure, but held up action on Mayor Tobin's request for addition of $87,500 to cover an expected increase in Blue Cross-Blue Shield payments.

The request was made at a sparsely attended public hearing at Quincy High School, called for a discussion of the proposed budget.

It came as an obvious surprise to members of the committee, who questioned the Mayor, who is chairman of the school committee, and City Auditor Charles Shea, on its implications.

Tobin explained that under pending "tax cap" legislation a four percent limit may be placed on the increase in local taxation.

Shea said that under the legislation now being considered there would be certain exemptions. He mentioned pensions, and general bonded indebtedness.

"Blue Cross-Blue Shield payments are not exempted," the auditor said. "Quincy pays 75 percent of Blue Cross premiums of employees. The cost to the city is $2,750,000 and we expect that cost to go to $3 million during the next year."

He said that payments for school employees account for $1,050,000 or 35 percent of the total.

Tobin told the committee that in going over the Quincy City Hospital budget it was found that a considerable portion of the overall health insurance costs is attributable to the hospital, the general city budget and the school department.

It was pointed out that in the past all money for the health insurance has been kept in an "unclassified" fund because "it was easier bookkeeping procedure."

In pressing for inclusion of the $87,500 in the school budget Tobin said he did not know what action the city council would take on the matter.

"If they refuse to fund Blue Cross-Blue Shield for all city employees through the general budget, somebody is going to have to pay for it," Tobin said.

School committee member Mary P. Collins, commented she could see the reasoning behind including the health insurance costs in the school budget "but I strongly object to this 11th hour proposal."

Committee member Christopher Kennedy said that if health insurance costs were to be included in the school budget, that figure should be reduced by $8 million to reflect state education reimbursements that go directly into the city treasury.

School Supt. Dr. Lawrence P. Creedon pointed out that the schools were accountable for all but $3 million of the $11 million received from the state last year on the cherry sheets.

Vice Chairwoman Patricia Toland made a motion to approve the budget and discuss the $87,500 item at a later time.

Tobin objected that he has an April 3 deadline to meet and must under the law hold a public hearing on the budget before submitting it to the city council. However the motion carried.

Committeeman John Sullivan, who arrived during the rollcall protested that he had not been properly informed of the hearing. He said he had been in Florida and learned about the meeting on his return on Sunday. He abstained from voting.

Quarry St. Land Use Meeting

Members of the Quarry St. Land Use Committee were scheduled to meet last night (Wednesday) at 7:30 p.m. in the Council Chamber of City Hall to discuss goals and objectives for land use in the Quarry St. area of West Quincy. Councillor James A. Sheets chairs the committee.

NIGERIAN LEGISLATORS on visit to Quincy are presented a copy of the state constitution during luncheon at Vocational-Technical's Three Seasons Restaurant. From left are, Livingstone Abali and Joseph Nyambi, clerk of Nigerian House of Assembly; Peter Chrisom, principal of North Quincy High School, and Michael Hurley, director of Project LINC, sponsors of the visit.

[Quincy Sun Photo by Steve Grochowski]

SILVER COINS WANTED

Scrap Silver & Gold - Call for quotes
Old Coins, Gold Coins
and Paper Money - Wanted
Full time coin dealer since 1941

COURT COIN CO.
1659 Hancock St.
Quincy - 471-1760

Allagash Antiques

BUYING ANTIQUES AND USED FURNITURE

CLIFFORD'S
Quincy Sq. Flower Shop
1246 Hancock Street

Temporarily closed due to the fire
Our other two stores in the square
are ready to serve you.

PATTERSON
Flower Store
1429 Hancock St.
472-0392

FTD

We'll deliver almost anywhere

CREATIVE FLOWERS
Gifts & Cards
13 Cottage Ave.
472-4719

Got a tax refund check coming?

Do the sensible thing and bank it with the Leader!

It's income tax refund time again . . . and for those fortunate enough to be receiving a refund check, it would be a sensible idea to save some of it in a South Boston Savings Bank savings account. They pay the highest interest rates allowed by law and are the highest earning savings bank in Massachusetts. The South Boston Savings Bank offers you a variety of ways to save . . . regular savings accounts . . . 90 day notice and term deposit accounts to name a few. If you're one of the lucky ones receiving a tax refund check, deposit it at the South Boston Savings Bank.

MAIN OFFICE:
460 West Broadway,
South Boston
9 AM to 3 30 PM – Monday thru Friday
Saturday 10 AM to 1 PM 268-2500

NEPONSET CIRCLE OFFICE:
740 Gallivan Blvd.
8 30 AM to 5 30 PM – Mon Tues Wed & Fri
Thurs – 8 30 AM to 7 30 PM
Saturday – 8 30 AM to 12 Noon

QUINCY OFFICE:
LAKIN SQUARE
690 Adams St
Lobby, Drive-up Window
Mon Tues Wed
Thurs – 8 30 AM to 5 PM
Friday – 8 30 AM to 7 PM
Saturday – 8 30 AM to 12 Noon

South Boston Savings Bank
"ALWAYS THE LEADER"

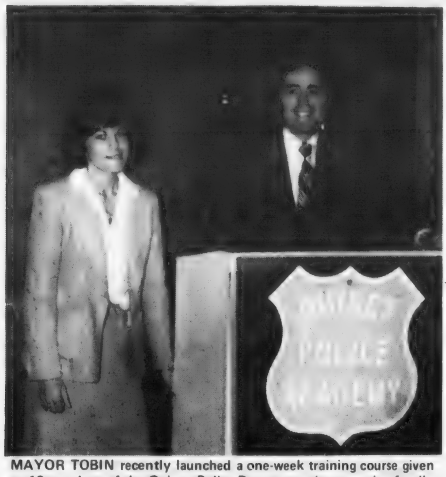

MAYOR TOBIN recently launched a one-week training course given to 12 members of the Quincy Police Department in answering family trouble calls, the first such formalized program in Massachusetts. At left is Barbara DiNatalie of the QPD, director of the Norfolk County Family Service Unit.

[Edward Sweeney Photo]

DOVE Hot Line For Battered Women 471-1234

DOVE's (Domestic Violence Ended) hot line number serving battered women living in Norfolk County has been changed.

The new number is 471-1234.

Operated 24 hours a day, seven days a week, the hot line provides crisis intervention, counseling and referrals to women who have suffered from domestic abuse. Battered women can also receive information about DOVE's temporary shelter through the hot line.

The change in the hot line number is effective immediately.

CUMMINGS
Quincy Square
We Have Permanent Positions - Available Immediately
FULL TIME - PART TIME
SALESPEOPLE
TO SELL
- DRESSES
- SUITS
- LINGERIE
- COATS
- SPORTWEAR
- CORSETRY

Excellent Salary - Hours Arranged.
Liberal Discounts
Many Attractive Fringe Benefits
Call 773-2000 Mr. Cohen for interview
An equal opportunity employer

Stay Alive!

By Jack Silverstein

WAXING ON EAR WAX

You can find products to take care of the waxy build up on your furniture. But what should you do about wax in your ears? Nothing.

Ear wax is normal, healthy, clean and non-deafening. But if you want to remove it anyway, do not use cotton-tipped sticks. The Food and Drug Administration [FDA] warns that daily use of these products can damage the protective skin barrier, push the wax deeper into the ear canal and pave the way for infection.

To get rid of the waxy build up safely and effectively, the FDA recommends using preparations containing glycerin or carbamide peroxide in glycerin to soften the wax, then wiping it out with a wash cloth or plain cotton. No other ingredients have FDA approval. However, the agency cautions, glycerin products are not safe for children under 12 or for anyone experiencing dizziness, pain, perforations or drainage from the ear. If these conditions occur, be sure to see your doctor immediately.

This information has been brought to you as a public service by NABORHOOD PHARMACY, 406 Hancock St., No. Quincy.

OUR SERVICES INCLUDE:
24 hour emergency service,
Charge accounts,
Family prescription records,
Year end tax records,
Delivery service,
Insurance receipts,
Hospital supplies for sale or rent.
Open 7 days a week, 8 - 10.
Phone: 328-3426

Today's Women

At Broad Meadows April 3

Women In Law Enforcement Jobs To Speak At Special Career Night

Parents of all students in the junior high and high schools of Quincy received a letter mailed to their homes last week, describing a Career Night to be held Tuesday evening, April 3, at Broad Meadows Junior High School featuring women in non-traditional careers.

The Law Enforcement cluster will include Barbara DiNatale, detective with the Quincy Police Department; Pat Nigrelli, a Deputy Sheriff with the Norfolk County District Attorney's office; Patty Crowell, a coordinator with the Earn-It Program; Ellie Regnetta, a court officer, Bobbi Caulfield, Probation Officer, the latter three at Quincy District Court.

Since many women are going into business for themselves, a group of women who have done so will also be participating in the Private Business career cluster. Those who will explain the problems and satisfactions of owning their own business included: Vicky Thomas, Quincy, owner of Blazing Salads, Joan Olinto, Quincy, owner of Sew-phisticated Fabrics, Jane Sullivan, Quincy, co-owner of an antiques business, Gloria George, Quincy, co-owner of Jenelle Gourmet and Lucille Maymie of Norwell, owner of Pamela's Place.

The Women in Business cluster is comprised of Kathy Melia of Quincy, who holds a management position with First National Stores; Patty Finnegan, a Prudential Insurance Agent; Eileen Ruane of Wollaston, a Vice President with the First National Bank; Mary Josephs, a Loan Review Officer; and Fay Joseph, a Vice President with the Rockland Trust Company.

Students are asked in the letter to choose four of the 10 career clusters to attend. Buses will be provided at each junior high and high school to transport students and parents to Broad Meadows.

The women who have agreed to participate voluntarily are enthused about the prospect of talking to students about the education necessary, job opportunities, salary level, and job satisfaction in their particular careers. The classroom setting will allow informal questioning of the panel by students and parents.

4 Quincy Women Educators Initiated Into Nu Chapter Society

Four women involved in education in the Quincy schools were among the new members initiated into the local Nu Chapter, Delta Kappa Gamma Society, at a dinner meeting held recently at Valle's, Braintree.

The new members include Lois O. Brandes, a teacher at Squantum School; Alicia Dunn Coletti, director of the Women's Center at Quincy Junior College; Maureen Mellor, Title I teacher at the Lincoln Hancock Community School, and Mary Jo Riley, community school coordinator, Quincy Public Schools.

Also initiated were Terry E. Deutch, of Milton; Mary A. Doyle, of Weymouth, and Marianne Monacchi, of Walpole.

Clista Dow, past president of the Norfolk County Teachers Assoc., presented an illustrated lecture on "Education in China - a Prelude for Change".

Kathleen E. Kelly, a teacher in the Quincy School system, is president of Nu Chapter of the international society for women in education.

'Orthopedic Trauma' Program For S.S. Nurses

April 3 is the deadline for R.N.'s and L.P.N.'s to register for the South Shore Registered Nurses Association's "Orthopedic Traumas" program April 10, 8 a.m. to 4 p.m. at Ridder Country Club, Rte. 14, Whitman.

Topics will include Sport Injuries, Traumatic Orthopedic Injuries and Fractures in the Elderly, Joint Replacement, by Arthur J. Bowman, Jr., M.D.; Nursing Role in Orthopedic Trauma; and Physical Therapy, by Elaine Greenblatt, R.P.T.

A buffet lunch will be served.

For more information or for registration, contact Mrs. Frances O'Brien, 91 Montclair Ave., North Quincy, tel. 328-1629, or Eleanor Chaplin, 834-9504.

Marcia Spencer In Military Exercise

Specialist 5 Marcia A. Spencer, daughter of Mrs. Dorothy M. Spencer of 125 Dorchester St., Squantum, recently participated in the first 'Return of Forces to Germany' [REFORGER] exercise to be held in winter.

Reforger '79, a strategic mobility exercise, demonstrates the U.S. capability to move by air and sea to reinforce NATO rapidly in a crisis situation.

Spencer is regularly assigned to the 385th Military Police Battalion in Lornwestheim, Germany.

Christyna Copeland On B.U. Dean's List

Christyna A. Copeland of 28 Langley Cir., Wollaston, has been named to the dean's list at Boston University School of Public Communications where she is majoring in broadcast journalism.

Miss Copeland, daughter of Mrs. Joyce M. Copeland, graduated from North Quincy High School last June. She has been employed by the W. T. Kirley and Sons Lumber Company of Dorchester for the past two years.

Spring Into Spring

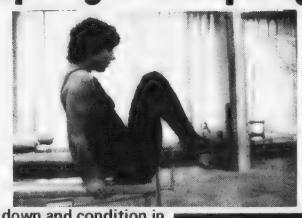

Trim down and condition in our large gym area using the most modern exercise equipment and receive individual instruction from our professional technicians. We have a newly renovated wet area for your relaxation, a Jacuzzi whirlpool, Turkish steam room and Finnish sauna. Shower and dress in privacy. You'll feel like a million. We also offer you diet and nutritional guidance and group slimnastics.

Women Only Special
2 For the price of 1
6 Weeks for Two - $35
With this Ad Only

Must be 17 years or older

Obie's Fitness Center, Inc.
11 Revere Road, Quincy
Near MBTA Line - Opposite Sears
OPEN 7 DAYS 5 NIGHTS
773-0996
master charge
VISA

Norfolk County Bar Association
Lawyer reference service will help in selecting an attorney.
If you need a lawyer and don't know one, call us and you will be referred to an attorney in your area who will talk to you for a nominal fee for the first visit.
P. O. Box 66, Dedham, Mass.
326-8699
Call 10 a.m. to 2 p.m.

Siesta SLEEP SHOPS

TRUCKLOAD MATTRESS SALE

LOT NO. 1	LOT NO. 2	LOT NO. 3	LOT NO. 4
Serta Smooth-Top Mattresses	**Serta Firm Quilted Mattresses**	**Serta Extra Firm Luxury Quilted**	**Serta Multi-Needle Ultra Quilt**
This SERTA smooth top mattress in medium firm construction is a great buy at this sale price for comfortable sleep.	SERTA mattress with decorator ticking, deep quilted to foam top and bottom for added luxury. Firm posture-right construction.	Stretch out to your heart's content . . . all night long on this SERTA Luxury deep quilted mattress — an excellent value at a fantastic price.	Here's a deluxe quality mattress/box spring with SERTA multi-needle quilting for durability hundreds of coils will give you extra support. No-sag edges with quality construction, and pre-built borders.
SMOOTH TOP Twin . . . . . $49 ea. pc. Full . . . . . $69 ea. pc. Queen . . . $189 set King . . . . .$249 set	FIRM Twin . . . . . $59 ea. pc. Full . . . . . $89 ea. pc. Queen . . . $199 set King . . . . .$299 set	EXTRA FIRM Twin . . . . .$69 ea. pc. Full . . . . . $99 ea. pc. Queen. . . $229 set King . . . . $339 set	LUXURIOUS FIRM Twin . . . . .$79 ea. pc. Full . . . . .$109 ea. pc. Queen. . .$249 set King . . . .$349 set

SPECIAL SAVINGS ON SLEEPYTIME IDEAS!

BRASS BEDS
TWIN FULL QUEEN KING

Select the style to suit your decor. Modern, Colonial or Traditional. Headboards sold separately or with matching footboards. Genuine 100% Brass or Brass Plated. Choose from many styles.

STORAGE BEDS
TWIN FULL QUEEN KING

Siesta exclusive Mini Maxi platform storage bed has massive deep drawers. Decorate to modern colonial or traditional.

TRUNDLE BEDS
STUDIO DAY BED TWIN

Siesta exclusive Peek-A-Boo Trundle Hi-Riser has features that no one else has. We now have the largest selection with the lowest prices.

Available with Serta Mattresses

WATERBEDS AT SPECIAL LOW PRICES

ALL "PERFECT SLEEPERS" DISCOUNTED FOR THIS SALE!

Serta

Makers of Famous PERFECT SLEEPER Mattresses & Foundations

ALL SIZES IN STOCK FOR IMMEDIATE DELIVERY

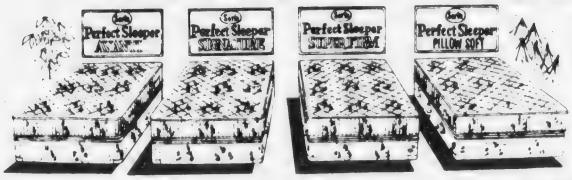

Phone Orders Accepted at All Locations

New Location
•WEST BRIDGEWATER
Rt. 106 and Rt. 28
Center Shopping Plaza
583-9336

•DEDHAM
Rte. 1 Near Rte. 128
Near New Cinema
326-9586

• FRAMINGHAM
Rte. 9 Cor. Rte. 126
Beyond Shoppers' World
879-8911

•QUINCY
221 Parkingway
Near School St.
479-5119

•STOUGHTON/RANDOLPH
(Closes at 5 p.m.)
Route 139 at Rte. 24
963-2000

• HANOVER
Rt. 53 Hanover Mall Plaza
Between Angelo's Mkt. & Cinema
826-2425

OTHER LOCATIONS: Lynn, Danvers, Hudson, Medford, Peabody

FREE LAY-A-WAY • MASTER CHARGE • VISA • FREE LOCAL DELIVERY

90 DAYS FREE FINANCING. NO INTEREST

Siesta SLEEP SHOPS

Since 1953 — Largest Mattress Specialty Chain

ENGAGED -- Mrs. Pauline M. White of Quincy announces the engagement of her daughter, Theresa, to John J. Mandra, son of Mrs. Barbara A. Mandra of Norwood and the late Joseph F. Mandra. Miss White, daughter of the late Walter C. White, is a graduate of North Quincy High School, has attended Quincy Junior College, and is a secretary at New England Life Insurance Co., Boston. Mr. Mandra, a graduate of Boston Technical High School, has attended Northeastern University, and is a supervisor trainee at Cramer Electronic, Newton. A May 19 wedding is planned.

[Miller Studio]

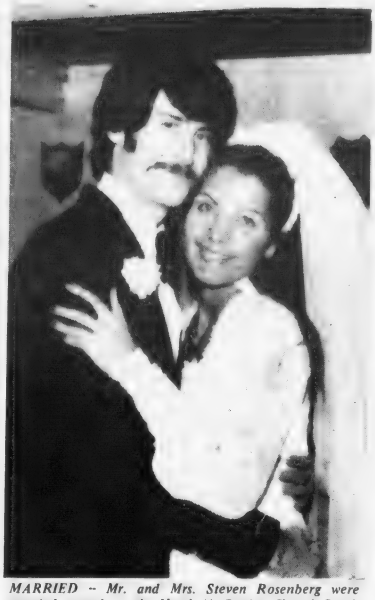

MARRIED -- Mr. and Mrs. Steven Rosenberg were married recently at the Naval Air Station Chapel, South Weymouth. The bride is the former Jayne K. Miller, daughter of Mr. and Mrs. Francis V. Miller of Quincy. A graduate of Quincy High School and Quincy Junior College she is a legal secretary. The bridegroom, son of Mr. and Mrs. Robert Rosenberg of North Andover, is a graduate of Randolph High School, Florida Institute of Technology, and the University of Massachusetts at Amherst. He is now at Case Western University Law School in Cleveland. The newlyweds are living in Cleveland Heights, Ohio.

[Miller Studio]

ENGAGED -- Rev. and Mrs. Frank J. Bauer of 8 Ellington Rd., Wollaston, announce the engagement of their daughter, Anne, to Dana F. Blais, son of Mr. Zoel W. Blais of Orange, and Mrs. Aline Blais of East Templeton. Miss Bauer, a graduate of North Quincy High School, Westfield State College, and Northeastern University, is a social worker at the Protestant Youth Center, Baldwinwille. Mr. Blais, a graduate of Narragansett Regional High School, Templeton, and a U.S. Marine Corps Reserves veteran, is a self-employed contractor. A July 8 wedding is planned.

Bok To Address Harvard Clubs March 30

Harvard University President Derek Bok will be the honored guest and speaker at the Friday, March 30 joint dinner meeting of the Harvard Clubs of the South Shore at the Lantana, Randolph.

Members of the Hingham, Quincy and Old Colony Clubs as well as all alumni and parents of Harvard and Radcliffe students are invited to meet President Bok and hear his views on the university's present and future role.

The evening will start with a social hour at 6:30 p.m. Dinner will be at 7:30. Information about reservations can be obtained from Chandler Garland at the Old Colony Bank and Trust Co. in Quincy (472-4500).

The Bok dinner is the key event of the year for the clubs whose activities include providing scholarship assistance and the awarding of Harvard Prize Books to outstanding students in the junior class at area high schools and academies.

Quincy Catholic Club Presidents' Night Sunday

The Quincy Catholic Club will hold its Presidents' Night Sunday at 7:30 p.m. at the Viking Club, Braintree.

Invited guests will be presidents from the area clubs.

The Singing Nuns will entertain.

Mrs. William F. Boethel is chairwoman and Mrs. Jack Buonopane, cochairwoman.

Ticket chairwomen Mrs. James Duggan and Mrs. George Molla will be assisted by: Mrs. Putnam Borden, Mrs. Joseph Carmen, Mrs. William Donnelly, Mrs. William Fleming, Mrs. Edward Tillis, Mrs. Paul McNeally, Mrs. Anthony Porcoro, Mrs. George Ross, Mrs. Joseph Shea, Mrs. Francis Sullivan, Mrs. Thomas Turynowicz, Mrs. Albert Valcourt, Mrs. Frederick Walsh and Mrs. William Walsh.

Head hostess will be Mrs. Francis Daly assisted by Miss Ann O'Brien, Miss Mary O'Brien, Mrs. Michael Priscella and Mrs. Timothy Reidy.

Decorations chairwoman is Mrs. Thomas Kenney. Mrs. Orazio Buttafuoco will be in charge of the guest book.

Squantum Women's Club Plans Fashion Show

The scholarship and education committee of Squantum Women's Club will sponsor a dinner-fashion show—"Spring Delight"—Thursday, March 29, at Maryhall, Star of the Sea Church, Bellevue Rd., Squantum.

A social hour will start at 6 p.m. followed by a catered dinner. Club members will be models.

Proceeds will go to the scholarship and general funds of the club.

Reservations can be made by contacting Mrs. William Ryan, Mrs. Theodore Nelson or Mrs. Richard Williams.

Deadline for reservations is Friday.

Park Service Representative To Address Simmons Club

James Corson of the National Park Service will speak at the South Shore Simmons Club's meeting, Tuesday, March 27 at 7:30 p.m. at the Old South Union Church, Columbian Sq., South Weymouth.

Corson, a resident of Braintree, works out of the Boston Office of the National Park Service. He is the Regional Chief of Interpretation of the North Atlantic Region.

He will also discuss the vacation opportunities offered by our national parks.

Jewels & Gems

by Stan Manin

The durability of a gem stone refers to its ability to resist scratching or breaking. Durability is in direct proportion to the hardness of the gem; the harder the gem, the more durable it will be. Hardness is measured on the Mohs Scale, with the diamond, at a hardness of ten, topping the list. Quartz, for example, comes in with a hardness of seven. Experts agree that seven is the lowest practical hardness rating for a gem suitable for everyday use, especially in rings, which tend to take more wear and tear than most other pieces of jewelry.

For expert advice on the purchase of a diamond be sure to talk to our knowledgeable people at GRONO & CHRISTIE, INC., 536 Adams St., East Milton, 696-1490. There is a fine selection of diamonds, both loose and mounted. Come in, choose your own diamond and then select the setting you like. We'll mount it for you, right here on our own premises. Open: 9 a.m. - 5 p.m., Mon. thru Sat.

HELPFUL HINT:

Be careful to avoid scratching other surfaces with your diamond ring. The diamond will not be hurt; others surfaces will.

Enroll Now
DOLL STUDY COURSES
FOR MEN ★ WOMEN ★ TEENAGERS
Develop a hobby - Start a business
OPPORTUNITIES UNLIMITED
CREATING • COSTUMING
REPAIRING • RESTORING
Study with the only teacher in the world with fifty years experience and international recognition offering these courses in this "Lost Art".
PAUL GOULD — DOLL HOSPITAL
696 Hancock St., Wollaston - Tel: 472-5455

LONGER.
We have expanded our hours to accommodate you better
Daily 9-3
Thurs. 9-3 & 5-7
Fri. 9-3 & 5-7
milton co-operative bank
East Milton Square 698-0660

SUPER VALUE
Hanging Plants
Outdoor Plants
Indoor Greenery
Best Buys
HUGE SELECTION
O'Connell GARDENS
165 Old Colony Ave., Wollaston
Open 7 Days 471-6868
"Green is Great"

Save Gas and Money ... shop locally.

PERMANENT REMOVAL OF UNWANTED HAIR
MARLENE MELAMED R.E.
Registered and Licensed Electrologist
460 Washington St. Braintree
By Appointment only
Call 843-6567

ENGAGED – Mr. and Mrs. Robert A. Louis of 60 Norfolk Rd., Braintree, announce the engagement of their daughter, Carolyn Gladys, to James M. MacDonald, son of Mr. James E. MacDonald of 34 Spring St., Braintree. Miss Louis, a graduate of Braintree High School and Framingham State College, is a teacher in Quincy. Mr. MacDonald, a graduate of Archbishop Williams High School and Boston State College, is employed by Keane Associates of Boston. An August 1979 wedding is planned.

[Daniel Bijar Studio]

MARRIED -- Mr. and Mrs. Richard J. Koch Jr. were recently married at Sacred Heart Church, North Quincy. The bride is the former Nancy J. Kelly, daughter of Mrs. Dorothy Kelly of 137 Bromfield St., Wollaston, and the late Mr. Philip J. Kelly. She is a graduate of North Quincy High School, Cape Cod Community College, and Bridgewater State College. The bridegroom, son of Mr. and Mrs. Richard J. Koch Sr., of 241 Newbury Ave., North Quincy, is a graduate of North Quincy High School and Northeastern University. The couple are living in Quincy.

[McIntire's Studio]

ENGAGED -- Mr. and Mrs. Joseph A. Wencek, of 12 Winthrop Pl., Quincy, announce the engagement of their daughter, Carolyn Jean, to Carl A. Renken, son of Mr. and Mrs. Clifford T. Renken, of 18 Hawthorne St., Houghs Neck. Miss Wencek, a graduate of Quincy High School and Quincy Junior College, with an Associate of Science degree, she also attended Framingham State College. She is employed by Tat-Fairfield Optical, Braintree. Mr. Renken, a graduate of Quincy Vocational Technical High School, is a licensed electrician employed by Comer Electric, Braintree. A July wedding is planned.

[McIntire's Studio]

Interior Decorating Topic For Wollaston Mother's Club

The Wollaston Mother's Club will hold a luncheon meeting today (Thursday) at 11:30 a.m. at Fellowship Hall of First Baptist Church of Wollaston, Prospect Ave.

Community service chairwoman Mrs. Charles Condon will be assisted by Mrs. Peter Dravinskas. Hostesses will be Mrs. Frank Bomba, Mrs. Walter Feeley, Mrs. Thomas Feerick, Mrs. Albert Gillum, Mrs. Paul Gimmel, Mrs. Peter Golden, Mrs. James Graham, Mrs. John O'Reilly and Mrs. William J. Tyler.

A business meeting will be conducted by Mrs. Frederick Dempsey, president. A report of the nominating committee will be given.

Miss Lori Heap, interior decorator, will be the guest speaker.

Yerdon To Speak At Rice Auxiliary Meeting

The Quincy Auxiliary of the William B. Rice Eventide Home will meet Monday, March 26 at 2 p.m. at the home, 215 Adams St., Quincy. Lawrence Yerdon, executive director, will present an illustrated talk on the Quincy Historical Society.

Mrs. W. Robert Kilbourn will preside at the board meeting at 1:15 p.m. Mrs. Donald H. MacKenzie, Mrs. Albert M. Bailey, and Mrs. Chester Nelson will greet members and guests.

After the program refreshments will be served by Mrs. Morgan Sargent, hospitality chairman, and her committee.

The next meeting will be Monday, April 30 at 2 p.m. Mrs. Paul Reardon will present an illustrated talk on "A Season in Williamsburg."

Mr., Mrs. Bartley O'Donnell Parents

Mr. and Mrs. Bartley O'Donnell of 95 Hollis Ave., Norfolk Downs, are the parents of a daughter, Patricia Marie, born Feb. 21 at St. Margaret's Hospital for Women in Boston.

Quincy Women's Club To Hear Soprano Soloist

Mrs. E. Ione Lockwood of Braintree, soprano soloist will present a musical program at a meeting of the Quincy Women's Club, Tuesday, March 27 at 2 p.m. at the clubhouse, 148 Presidents Lane, Quincy Center.

Accompanist will be Miss Dianne Platt of Quincy.

Mrs. John Kelley will preside at the business meeting followed by a coffee hour.

Mrs. Elwood C. Sprague, reception committee chairman, and members of her committee will greet members and guests.

Hostesses will be the Art committee, Mrs. John Rennie, chairman, assisted by Mrs. F. S. Bassett, Miss Ruth Beeman, Mrs. Malcolm Beveridge, Mrs. William Duane, Miss Mary Ellard, Mrs. Madelyn Faunce, Mrs. Louis Gentile, Mrs. Alan C. Heath, Mrs. Anna C. Kenney, Mrs. Samuel Kirkpatrick, Mrs. Edward T. Lewis, Miss Helena F. McCormick, Mrs. Carl Oberg, Mrs. Joseph Piergrassi, Mrs. Bernard Quigley, Mrs. Samuel Rodman, Miss Nadine Sander, Mrs. Helen Wiggins and the International Affairs committee, Mrs. Zolton Herbai, chairman, assisted by Mrs. Frederic E. Ahearn, Mrs. Ernest Bizzozero, Mrs. Edward Dobbyn, Mrs. Frank Holzer, Mrs. Walter J. Love, Miss Marion Rogers, Mrs. Frederick Thomas, Mrs. John Vergobbe and Mrs. Robert C. Welch.

The spring fair will be Tuesday, April 3 at 10 a.m.

Wollaston Manor Association Installs New Officers

Wollaston Manor Association of senior citizens recently installed new officers.

The new officers are Mary Mulcahy, president; John Harmon, vice president; Mary Fidelle, secretary; Ralph Francen, treasurer.

St. Joseph's Guild Dinner Dance Saturday

St. Joseph's Guild of Quincy will sponsor a spring festival dinner dance Saturday at 7 p.m. at Montello's.

A family style, five course roast beef dinner will be served.

For tickets, contact Rosemarie Martin 479-0632 or Carol Shaughnessy 471-2910.

INSTANT COLOR
PASSPORT PHOTOS
McIntire's Studio
679 Hancock St., Wollaston
Closed Monday Tel: 479-6888

Derringer
The Florist
389 Hancock St.
Quincy
328-3959
Since 1900

WEDDINGS
SOCIALS
Quincy Sons of Italy
Social Center
120 QUARRY ST. QUINCY
Complete Wedding Package Plans
The Golden Lion Suite has seating up to 300
Plus a room for the Bride
For Reservations
Call 773-1295 Anytime
SMALL HALL NOW AVAILABLE
For Mon., Tues. and Wed. -- Days or Nights
Special Functions - Bridal Showers
Business Meetings - Luncheon Meetings
Clubs, Organizations, Private Meetings.

Wollaston Music Center
and Hobby Shop
27 BEALE STREET
WOLLASTON 773-5325
H.O. TRAIN Accessories
Drums - Guitars
Sheet Music
Records
Model Kits
Testors - Paints
Flying Rockets
School Supplies

JR
Jon Roberts
HAIR STYLIST
18 COTTAGE AVE. QUINCY
ANNIVERSARY SPECIALS
ENDS MARCH 31st
Tues., Wed. & Thurs.
Frosting (complete)..... $18.50
Blow Cuts..... from $7.50
Senior Citizens Specials
Tue., Wed. & Thur. 30% Off Regular Price
WALK-IN SERVICE - Open Thur. & Fri. evenings
Closed Monday
Phone 773-2141

LEARN TO BE A HAIRSTYLIST AT
QUINCY BEAUTY ACADEMY
NATIONALLY ACCREDITED
30 FRANKLIN ST. 471-1440
• CO-ED
• STATE LICENSED
• UNISEX STYLING
• PLACEMENT ASSISTANCE FOR GRADUATES
• STUDENT FINANCIAL ASSISTANCE AND BASIC EDUCATIONAL GRANTS AVAILABLE
• DAY, EVENING AND PART TIME CLASSES
• NATIONALLY ACCREDITED BY THE COSMETOLOGY ACCREDITING COMMISSION
• APPROVED FOR VETERAN TRAINING
Call for free brochure

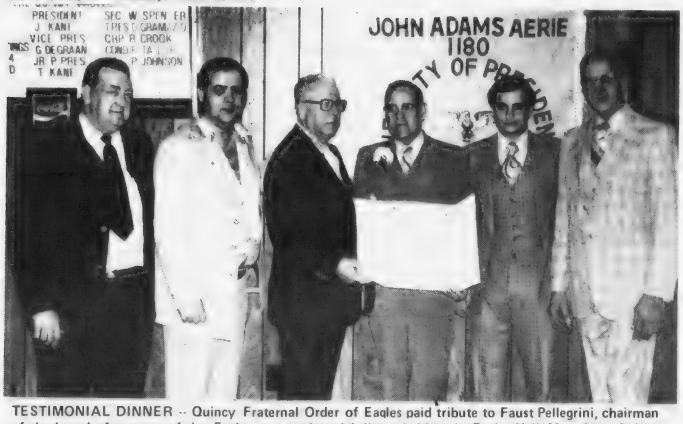

TESTIMONIAL DINNER -- Quincy Fraternal Order of Eagles paid tribute to Faust Pellegrini, chairman of the board of trustees of the Eagles, at a testimonial dinner held at the Eagles Hall, Mass Ave., Quincy Point. Pellegrini, a retired house painter, has been a member of the Eagles for 35 years. Head table guests included [from left] Donald Pitts, state vice president; James Bailey, past national president of the Eagles; Pellegrini, Rep. Robert Cerasoli; and Steve Galandzi, state president.

[Quincy Sun Photo by Scott Hess]

St. John's HNS 'Irish Night' Saturday

An "Irish Night", sponsored by St. John's Holy Name Society, will be held in St. John's lower church hall on Saturday March 24, at 7:30 p.m.

The event will culminate the recent week-long activities that took place at St. John's.

Corned beef, ham and cabbage will be catered and served by Frank Basile. Music for dancing will be by John Rampini and his Irish musicians.

James Connell and Ed Grilli are co-chairmen with Al Battista ticket chairman. Other committee members are James Brown, Joe Ciccolo, Frank Daly, Richard Fettig, Fred Fostello, Joe Mosseso, Tony Quintiliani, Nick Romano, Ben Williams and Vinnie Villard.

Reservations Still Available For Bermuda Holiday Trip

Quincy Recreation Director Charles L. Alongi announces limited reservations are still available for the department's May 31, to June 5, Bermuda holiday vacation trip open to all Quincy residents, their family and friends.

The trip will include six days and five nights at the Hamilton Princess Hotel with two meals daily, round trip bus transportation from Quincy to Logan Airport, round trip jet from Logan to Bermuda, all airport and hotel transfers and taxes and gratuities.

For more information, call the Recreation Department, 773-1380, ext. 204.

Reflections
Of Quincy
A Salon for Beauty
catering to and specializing
in family hair care.
Wash, cut, blow dry
and conditioner
Reg. $11.00 $8. Save $3.00
GET READY FOR SPRING
95 Trafford St., Quincy
472-0123
Wed. thru Sat. 9 to 5
Thursday to 9

Attorney Services
ALAN H. SEGAL
175 Quincy Shore Drive, Quincy 328-6545
420 Washington St. Braintree 848-6272
General Practice
Criminal & Family Law
Personal Injury Claims
Real Estate
Wills & Trusts
NO CHARGE FOR FIRST OFFICE VISIT

Dinner Dance At Viking Club

Stenkil Lodge To Celebrate 50th Anniversary May 19

By KRISTEN JOHNSON

Stenkil Lodge of Braintree, second largest subordinate lodge in the United States in the Independent Order of Vikings and with Headquarters at the Viking Club, 410 Quincy Avenue, will celebrate its 50th anniversary Saturday, May 19th.

The celebration will include a catered prime-rib dinner followed by Scandinavian music and dancing. Several local as well as national dignitaries have been invited.

The Independent Order of Vikings is a national sick-benefit and fraternal organization with headquarters in Chicago. It is presently comprised of 60 lodges throughout the country.

Stenkil Lodge held its first meeting with 39 charter members May 17th in Clan MacGregor Hall, 34 Franklin St. Quincy. Shortly after the name "Stenkil" (pronounced "stain-sheel"), was selected, which in Swedish means "stone-wedge", or a wedge used in splitting stone. The name was appropriate because of the vast numbers of local residents who were associated with the granite quarries in the area. The first slate of officers was also elected and included.

Chief, Thure Karlstrom; Vice-Chief, Axel Nilson; Recording Secretary, Olaf A. Hollman; Financial Secretary, John O. Hedein; Treasurer, Gustav L. Ericson; Past Chief (a constitutional requirement), August Bergstedt; and Trustees, Edwin Larson, Axel Palm and Carl Johnson.

The end of 1929 found Stenkil Lodge with $477.82 in its treasury and although its membership dwindled to 29 during the depression years the new lodge was still able to pay out sick benefits to needy members and at the same time to enjoy some social activities.

For many years all lodge meetings were conducted in the Swedish language. In 1941, however, it was recommended by some members that it be changed to English. The majority of lodge members voted this proposal down, and it was not until 1944 that the subject was again brought up and finally agreed upon.

The year 1945 was a progressive one for Stenkil Lodge in another way also because it was then voted to allow women to become members. The majority of the all-male membership had been adamantly opposed to women joinin. their ranks up until this time.

A Junior Branch (for those younger than 16 years of age), was established in 1946. Membership in Stenkil Lodge was also increased by the merging in the early 1950's with two other subordinate lodges: Gothic Lodge in Dorchester and Vidar Lodge in Brockton. By 1954 Stenkil could boast of some 600 members.

In 1950 Stenkil Lodge decided to look into the prospect of acquiring its very own headquarters in which to hold its meetings and social get-togethers. Over the years they had been meeting in not only Clan MacGregor Hall but also Union Hall and the Johnson Building (at the corner of Maple and Hancock St. and today occupied by a stock exchange and restuarant), and the Italian Society Hall 64 Water St. and presently used by a warehouse distributor. The South Shore Viking Ass. Inc. was therefore established and the necessary monies accumulated by means of a bond drive in order to purchase the A. B. Lewis property at 410 Quincy Ave. in Braintree-better known today as the Viking Club.

Membership in the Club requires prior membership in good standing in Stenkil Lodge. In fact, the Viking Club itself is owned by its members, each being a share holder in the Association and with full voting privileges.

The first meeting of Stenkil Lodge at the Viking Club was held on Oct. 5, 1953.

At the present time Stenkil Lodge is the second largest lodge in the country with 1000 members. Although it is still basically an insurance and sick benefit organization, its members enjoy a busy social calendar ranging from regular Saturday night dinner-dances with authentic Scandinavian food and music to special events such as the annual Mid-Summer Festival (a true Scandinavian holiday), and annual Christmas bazaar (an event well known to Christmas Fair fans in the area), hosted by the Club's active ladies group.

The Great Hall of the Viking Club is also a popular spot for wedding receptions and other rental functions.

Now 50 years after its humble beginnings, Stenkil Lodge is proud to applaud its accomplishments with a special Golden Anniversary Celebration.

A committee has been meeting every month since October, 1978 to plan for this big birthday party.

The committee includes Chief of Stenkil Lodge, Roger Cook, Elaine Cook, Jean and Frank Jacobson, Roy Berggren, William Collins, Dorothea Lundin, Gertrude and Edward Myrbeck, Sr., Minnie Hanson, Jean Koski, Maggie and Arthur Erickson, Evelyn and Carl Erickson, Gloria and Fred Molander and Kristen Johnson.

Information concerning tickets may be obtained by calling Evelyn of Carl Erickson at 773-5870.

Call Colette.

For more information about Pay-by-Phone, call Colette Duffy at 471-3500. She's one of our customer service representatives and can explain how Pay-by-Phone can save you time and money. Time, because paying bills by phone is quicker than paying them by check. Money, because each transaction only costs 13¢. That's less than the stamp alone!

Quincy Savings Bank
PAY BY PHONE

Only you have access to your account and can authorize payments. Every month, your complete statement shows all of your bill-paying transactions. Individual slips, like cancelled checks, are included for each transaction, which the IRS accepts as proof of payment.

Find out about Pay-by-Phone and the bill system by calling Colette or visiting any of our six REDi-BANK™ offices in Quincy: 371 Hancock Street, 1200 Hancock Street, 1374 Hancock Street, 138 Franklin Street, 461 Washington Street and in Hanover, Rte. 53 and Broadway.

BRA-WEY FflorisT
94 Washington St.
Weymouth
337-0288 - 337-0289

Leo Nunnari Elected Elks Exalted Ruler

LEO NUNNARI

Leo P. Nunnari has been elected exalted ruler of the Quincy Lodge of Elks.

Also elected at a recent meeting were:

Joseph J. McArdle, esteemed leading knight; David G. Montani Jr., esteemed loyal knight; Pasquale Venezia, esteemed lecturing knight; George R. Alcott, secretary.

Charles E. Levine, treasurer; Edward A. McLaughlin, tiler; John L. McInnis, trustee for five years; Martin F. Blake, alternate delegate to the grand lodge.

Kindergarten Registration Scheduled For April 10

Registration for kindergarten for the school year 1979-80 will be held Tuesday, April 10, from 9 a.m. to 11:30 a.m. and 12:30 p.m. to 2:30 p.m. at all public elementary schools in Quincy for all children who will be five years of age in the calendar year of 1979.

Parents must present a birth certificate at the time of registration and evidence of immunization for D.P.T., polio, measles, mumps and rubella to comply with State Law, Chapter 590. A child may be admitted to kindergarten if in the opinion of a doctor he is not in a condition to be immunized and issues a certificate indicating this fact.

Appointment will be made on registration day for vision, hearing, and entry screening assessments as required by State Law, Chapter 766.

Children who will be five years of age on or before December 31, 1979 will be eligible for kindergarten.

Children who will be six (6) years of age on or before December 31, 1979 and who have not attended public kindergarten may be registered for grade one on the same day.

Dinner Cost Up 25 Cents At 1000 Southern Artery

Residents of 1000 Southern Artery, Quincy, Monday experienced their first dinner price hike in six years as the cost of a full course meal on the premises rises from $1.75 to $2.

The cost of meals for guests will now be $2.25.

The move was necessitated by rising food costs which produced a loss at a substantial rate at the old price.

At $2 a dinner, the complex's Senior Center is still subsidizing the meal program.

The program is maintained so that people who are alone have the opportunity to secure at least one well-balanced meal a day on the premises.

GRAND OPENING -- State Sen. Paul D. Harold is presented a framed map of Old Braintree, which includes Quincy, for his new senate district office in Room 4, at 4 Maple St., Quincy Sq. From left are, Robert Flavell, Harold's legislative aide, Ann Knafelz, administrative aide, Harold, and Ron Frazier, president of the Braintree Historical Society, who presented the gift. Harold will have office hours 9 a.m. to 11 a.m. each Friday. Constituents can make appointments for later in the day by calling 472-6188.

[Quincy Sun Photo by Bill Tubberville]

Harold Would Make Parents Responsible For Vandalism

Sen. Paul D. Harold [D-Quincy] has urged the Judiciary Committee to act favorably on a proposal that would make parents responsible for their children's vandalism.

The bill, filed by Harold on behalf of the Quincy School Committee, would make parents responsible for restitution of up to $300 when their children vandalize public buildings, historical monuments, public library books, signposts, traffic signals, schoolhouses, churches, or furniture in those buildings, or playground apparatus.

The restitution would be imposed in addition to fines and penalties already provided for in the law.

Harold noted that although there is already a provision for civil liability of parents, it requires that city or town officials bring suit against parents in order to receive restitution.

"Clearly, legal fees, costs, and expenses could easily exceed the recovery with this procedure," Harold noted. "It should not have to cost the taxpayers money to recover money for damage to public buildings and places."

Harold said the restitution bill would provide a much less complicated method of obtaining restitution, since local district courts could then impose restitution requirements immediately at the trial.

The bill was originally proposed by School Committeewoman Joan Picard.

TIMEX
Factory authorized Service Center
In and Out-of-Warranty Watches Repaired
Genuine TIMEX Energy Cells available
Rogers Jewelers
1402 HANCOCK STREET, QUINCY
773-3636

HAIR AFTER Salon
105 Franklin St., Quincy
Perms For Her
Perm Power
Perms For Him
Perms Are Our Business
Perm Results you will be satisfied with.
Consult with us FIRST on your perm needs.
We have the solution!
PLUS UNIPERM PRECISION PERMING SYSTEM
REDKEN PERMS
PANTENE-SUPREME
HELENE CURTIS
ZOTOS TEXTURE FOAM WAVE
DERMETICS
REVLON YOUNG CURL
PATENT 289
PERFECT TOUCH
SUPERM AND MORE
SEASON SPECIALS
WELLA-PERM Nice & Natural Complete $17.50
FACIAL - MANICURE - EYEBROWS 10.00 Complete
PRECISION BLOWCUTS From 7.00
Walk In Service - Open Thurs. & Fri. Evenings
Next Door Mr. Donut
773-2586

Some of the best things in life require a loan.

We can give you a loan for a vacation, new car, home improvement, or anything else that's special to you. And we can approve it quickly. Which is important, because unfortunately, many of the best things in life are getting more expensive all the time.

South Shore Bank MULTIBANK
Member F.D.I.C.
Call 472-1000

Sunbeams

By Henry Bosworth

A Black Robe For Tobin?

Reports are circulating again that Mayor Arthur Tobin will one day have a black robe hanging in his closet.

Those who move around in political circles think Tobin will be offered a judgeship by Gov. Edward King. And believe it could be in the near future.

TOBIN

He is being mentioned now for the vacancy at Hingham District Court created by the retirement of Judge Martha Ware.

Whether Tobin would be interested in Hingham is questionable. A Quincy District Court opening would be more attractive for someone who was born in Quincy and grew up to become mayor of his native city, and could remain in the Quincy spotlight.

Tobin's name was mentioned earlier this year for a possible judgeship appointment but that speculation soon cooled off. Current reports, however, may have more strength to them.

The key question as to whether Tobin would actually accept a judgeship—or some other top appointment—if offered to him: how happy is he as mayor?

Probably the last real happy mayor of Quincy was Amelio Della Chiesa who spent 12 years at it under both Plan E and Plan A and enjoyed just about every minute of it. Life was simpler then. Problems were smaller and easier to solve. Political foes differed but could still shake hands whenever they met.

Now the chair behind the mayor's desk is a hot seat and has been since it was occupied by James McIntyre. It was during his time at City Hall that Quincy entered its era of change—both physical and political.

Whatever a mayor does—or does not do—these days, he's the prime target of political flak. If George Washington was sitting in that office at City Hall today, there would be an automatic 10,000 to 12,000 negative votes against him if he decided to run for re-election.

The mayor's salary is $25,000. With all the aggravation that goes with the job, there are days when $10,000 must seem to go for aspirin.

And if Tobin should have a couple of aspirin tablets and a glass of water in his hand the day Ed King calls, well . . .

□

PLANNING DIRECTOR Walter Hannon definitely is leaving for a development post with the Boston Harbor Marina, Inc. of Squantum as reported in The Sun two weeks ago. He will depart by early April. Meanwhile, City Hall insiders think another top level Tobin appointee will soon bid a farewell, too. They wonder if George Riley, the mayor's executive secretary, may be longing to return to his private business.

HANNON

□

AND, some people are beginning to wonder how long Rev. Bedros Baharian, Quincy's $1 a year citywide development coordinator, will stay on. He has been taking his lumps from critics the past few weeks. How many lumps do you take for $1.00?

□

REPORTS OUT of North Quincy have Mary Ann Mahony thinking of challenging incumbent Joanne Condon for the Ward 6 City Council seat. She's chairwoman of the North Quincy High School Parents Advisory Committee and active in the Atlantic Neighborhood Association and the Myles Standish PTO. She supported Walter Hickey when he ran for the seat two years ago.

□

INCIDENTALLY, those "Jim Brett for Councillor" bumper stickers seen around North Quincy continue to stir curiosity. But they have nothing to do with Joe Brett or with the Quincy City Council race. This Brett is a candidate for the Boston City Council.

□

SENATOR Paul Harold and Mayor Arthur Tobin will have lunch at the White House with President Jimmy Carter Friday. They are among some 75 political leaders from Massachusetts invited by the President for a briefing on current administration policies. This is one of a series of such luncheons Carter has been holding for leaders of various states.

HAROLD

□

STORK REPORT: It's a girl for Allison and Ron Kaufman. Pop is the former aide to City Councillor Jim Sheets. Mom is the sister of Rep. Andrew Card (R-Holbrook). Carlin Campbell Kaufman weighed in at eight pounds, six ounces March 18 at Goddard Hospital in Stoughton.

"Just think, she could have been baptized in the Potomac," mused Pop who was a key figure in Sheets' losing campaign for Congress last fall.

□

OBSERVATION via the Quincy Kiwanis Club newsletter: "It is better to be right half the time than half right all the time."

Pizza The Favorite

They Whip Up 8,000 Meals A Day For Students

By EILEEN NEHILEY

An average of 8,000 meals are served to students in the city's 29 public schools each day, plus 500 lunches for senior citizens.

Pizza, the most popular food item, is served every 10 days, because the kids like it. And, the money it brings in helps to pay for variety in the menu.

A lot of time-saving equipment is used to cook and deliver the food to the students.

"My philosophy is to keep labor costs to a minimum," says George Cole, Food Coordinator for Quincy Public Schools. "The lower the labor costs, the more variety can be afforded."

In the past 10 years the cost to the student has increased 28 percent, while food prices have doubled and tripled, notes Cole. "We've become more variety conscious," he says.

His task is to provide variety and incorporate costs, nutrition, preferences, and government commodities into the lunches.

It is a fallacy that school lunches are entirely government commodities, according to Cole. Eleven cents per meal is government food, including all flour, butter, oleo, powdered non-fat milk, rice, peanut butter, beans, some fruits, and sometimes hamburg and turkey.

Everything else is purchased from major food suppliers in the state. Some foods, such as tomatoes, are purchased once a year to save money. Although freezer space is rented in Boston, there just is not enough room to buy and store everything in such large quantities.

The bill for milk averages $25,000 a month.

Students pay 40 cents for a meal that costs 82-86 cents to serve. About 26 cents is government money plus 11 cents for commodities. About six cents is hidden costs for heat and utility services.

About nine percent of Quincy's students are subsidized. This is low compared to 90 percent in Boston according to Cole.

Planning the menus is quite a job. Cole meets with a nutrition council of two students from each junior and senior high school each month to design and regulate menu ideas for about 20 days.

"Ellen Joseph is my right arm," says Cole. She helps him coordinate the whole program.

Much of the planning is geared toward the workers

COMMISSARY CONVEYER -- Eileen R. Nehiley, Quincy Sun journalism intern from Simmons College, and Food Coordinator, George Cole look on as Isabel D. Doyle of Houghs Neck, Mary Spargo of South Quincy, Susan Nurmi, West Quincy, and Grace Brooks, Houghs Neck fill tins with fish sticks and potato puffs for elementary school lunches.

[Quincy Sun Photo by Steve Grochowski]

For Mondays, something easily prepared, such as pizza or hamburg. The more complicated meals such as turkey, veal, spaghetti, meat loaf, are served in the middle of the week. Fridays menu, grilled cheese or fish, makes for easy cleaning up.

The operation is different at each age level.

Quincy's three senior nigh schools have a serve-and-select system. The type "A" lunch is advertised in the newspapers, but the students know there are always four alternatives. About 30 percent of the students buy the "A" lunch, while the rest choose one of the four "junk" food entrees -- hamburg, hot dog, and french fries. The experiment with the COMBO system was unsuccessful.

At the five junior high schools Tom Farley's Milwaukee lunch program is in effect. "It's the finest school lunch program in the country," says Cole. All the baking is done on site, and there is no junk food. It's all straight "A". There is about 56 percent participation at the junior highs now, as opposed to 33 percent five years ago.

Quincy's 21 elementary schools are served by the "satellite" program that was designed by space engineers in 1966 when space programs were slowing down.

Approximately 4,200 meals are cooked and packaged each day at the commissary at 100 Brook Ave., South Quincy, then delivered to the elementary schools and reheated. The employees at the commissary eat these meals every day. "We are the guinea pigs," says Cole with a smile.

Participation at the elementary schools is the highest at 62-64 percent.

There has been talk of setting up a satellite program for the junior and senior high schools that would operate out of North Quincy High School. Cole says the consolidation is not likely.

Cole, a former teacher, strives to expose the students to a variety of foods prepared in different ways. The menu cycle for the elementary schools includes 16-18 menus, while there are 26-28 for the older students. The younger students do not understand terms like de Jour, and a la carte, but the older students need to become accustomed to such terms that they will confront in restaurants.

Cole foresees nutrition consciousness penetrating the fast food chains which he believes will help make planning and preparing school lunches easier.

[Eileen Nehiley, a student at Simmons College, is a journalism intern at The Quincy Sun].

Readers Forum

Father Has Personal Reason To Oppose BB Guns

Editor, The Quincy Sun and an Open Letter to the Honorable Members of the Legislature of Massachusetts:

I am sure you read about the death of my only son last summer in Stoughton, Massachusetts. I accidentally shot the boy with a BB-Gun. It penetrated his heart and after several weeks, he passed away.

As a result of this tragic accident, I have lost my wife, my home and my only child. Never in my wildest dreams, did I realize how dangerous these BB-Guns really are. I urge you from the bottom of my heart to kill House Bill 2966 and Senate Bill 1065, which would liberalize the use of BB-Guns in Massachusetts. It is my understanding that in the State of Florida, all BB-Guns are banned. I would think that instead of de-regulating BB-Guns, legislation should be filed to ban all of them.

I thank you very much for taking the time to read my letter.

Neville Stone
349 North Pearl St.
Brockton

Revitalization Study Report:

Wollaston Center: Has Greater Sales Potential But Must Correct Deficiencies

"Wollaston Center has potential for greater sales, but is hampered by inadequate parking, traffic congestion and underused properties in prime locations."

That is the key finding of a revitalization study made of the Wollaston business center by Sasaki Associates, Inc., of Watertown and J. L. Schatz Research, Inc.

"The Wollaston Center Business Association can help to correct some of these problems by setting priorities on objectives and working with local merchants, residents and city officials to implement specific programs," the report said.

"Wollaston will lose out to competing areas unless it corrects its own deficiencies. Downtown Quincy is gaining better highway access, new offices and stores and the North Quincy Business District has also organized to make a number of improvements.

"Food, drug, liquor and restaurant establishments are sources of retail strength in Wollaston, although inadequate parking, street congestion, poor lighting, and the absence of apparel stores limit the area's attractiveness."

The report said that an analysis of customer origins showed that some Wollaston retailers draw up to 85 per cent of their sales from Quincy customers who live north of Furnace Brook Ave., while others derive more than half their sales from outside the area.

"This diversity in customer drawing power is a good indication of the area's strength and suggests that a wider market can be tapped," it said.

"On the other hand, surveys have shown that 11 per cent of nearby residents do little or none of their convenience shopping in Wollaston and that Milton, with few stores of its own, is a potential source of shoppers if access over existing streets is improved."

City Councillor Stephen J. McGrath said that the report is only Phase One of the Sasaki study. Phase Two, he said, will recommend ways of dealing with Wollaston Center's weaknesses.

Tobin Returns To Washington To Further Pursue UDAG Grant

Mayor Arthur H. Tobin was scheduled to head back to Washington yesterday [Wednesday] in further pursuit of a $3.7 million Urban Development Action Grant [UDAG].

Tobin, who was in Washington last week for the same purpose, said that he and Planning Director Walter J. Hannon were going down to present some additional documentation to HUD.

"I'm just a little nervous about it because we're in a high risk factor," he said.

The Mayor explained that HUD is looking for a 5 or 6-1 ratio of private investment into the projects before committing federal funds. Quincy's ratio is only about 3 1/2 to 1.

The UDAG grant is to be used for construction of a parking garage over the MBTA tracks near Granite St. in conjunction with a $10 million office building on the Della Chiesa Parking Area.

Tobin said that he and Hannon plan to bring some of Quincy's downtown problems, like the coming departure of the Sears store, to HUD's attention.

He said Lt. Gov. Thomas P. O'Neill III has set up a meeting with his father, the Speaker of the House, "so we can impress upon him the economic problems of Quincy."

Tobin said Cong. Brian J. Donnelly [D-Boston] will accompany him to the meetings with HUD and O'Neill.

8th (Final) Applicant To Be Interviewed For QHA Commission

The State Department of Community Affairs will interview the last of eight applicants today [Thursday] for the post on the Quincy Housing Authority Board of Commissioners that is reserved for a state appointee.

Mrs. Rosemary Wahlberg, whose five-year term on the Board expired Sunday, March 18, is one of the candidates for the spot on the five-member Board. The other four are appointed by the Mayor.

Other candidates for the state seat include:

• David J. Crowley Jr., 882 Sea St., Houghs Neck, son of former City Councillor David J. Crowley.

• Hugo Fabrizio, 11 Emerald St., West Quincy, who was ousted by Mayor Tobin from the Board of Assessors last October.

• James St. Angelo Jr., 14 Sextant Circle, Germantown, chairman of the Harborview Residents Committee, the tenants' organization.

• J. Edward Grindle, 68 Utica St., Adams Shore, first chairman of the HRC.

• Thomas E. Wood, 81 Kemper St., Wollaston, an aide in elderly affairs assigned to Quincy District Court.

• Lolita C. Harris, 185 Quincy Shore Drive, North Quincy, secretary to the State Public Works Commission.

• Adrienne Clark, 1421 Quincy Shore Drive, administrator of the County Defenders at District Court and a member of the Mayor's Commission on the Status of Women.

The applicants' resumes are also being studied by a screening committee of the HRC, headed by Thelma Rogers.

A spokesman for the DCA said Mrs. Wahlberg will continue as a member of the Board until she is either reappointed or replaced, which may not be until April 1.

REMEMBER WHEN?

...the Victory Plant in Squantum, with its 8,000 workers, helped the Fore River Shipyard deliver ships for the United States Navy during World War I.

...You were not just a Policy Number and Retained your own identity, when personal service was always given... It still is at...

BURGIN PLATNER INS.
1357 HANCOCK STREET
QUINCY 472-3000

[PHOTO COURTESY THOMAS CRANE PUBLIC LIBRARY]

Quincy's Yesterdays

By Tom Henshaw

Burgin Leaves City Political Ring

City Councillor Thomas S. Burgin announced that he would not run for reelection or for Mayor but that he might go for Governor's Council if Charles J. Gabriel (R-Hingham) decides to give up the seat.

March 22-28
1957
22 Years Ago
This Week

The 54-year-old Burgin has served Quincy as a city councillor, state rep and mayor since 1924 when he was first elected as one of the youngest councillors in the city's history.

"Possibly, at some future time, should it be the desire of our citizens, there may be a further opportunity for added responsibilities in either our state and national governments," said Burgin.

Burgin was considered the only possible strong candidate against Mayor Amelio Della Chiesa, twice chosen by his Council colleagues but who would have to face the electorate when Plan A replaces Plan E on Jan. 1.

Gabriel was reported ready to abandon his post on the governor's council to run for the Congressional seat held by Cong. Donald W. Nicholson (R-Wareham).

OLD-TIMERS WIN

Pete Ramponi, star of the 1951 Tech Tournament team, showed the youngsters what it was all about with 27 points to lead the Old Timers to a 69-66 victory over the Quincy High School varsity team.

The Old Timers lineup included: Pasquale and Page, forwards; Drake and Fertile, centers; Ramponi and Finnegan, guards; plus Allsop and Fallon on loan from the Varsity.

The Quincy High School lineup included: Denissen, Naylor, Ducey, Richard and Hulteen, forwards; Larson and Galante, centers; Connors, Scanlon, Dunham and Sizer, guards.

10 PER CENT RAISE PROPOSED

Mayor Della Chiesa announced that the City Council reached agreement in closed session on a 10 per cent raise for city employees, effective July 3, with no raise more than $500.

The Mayor said the increases for all but teachers, engineers and some city hospital workers, would bring the 1957 tax rate up to a little under $66 compared to $60.60 for the previous year.

Patrolman William H. O'Donnell, chairman of the wage increase committee, said the city policemen were dissatisfied with the proposed 10 per cent hike and "some of the fellows are looking around now."

MSGR. MORAN HONORED

Rt. Rev. Msgr. Stephen F. Moran, pastor of St. John's Church, was given a surprise "This Is Your Life" testimonial, attended by former Gov. Paul A. Dever, Boston College football Coach Mike Holovak and Mrs. James Michael Curley.

QUINCY-ISMS

The Quincy Veterans Council approved a plan to name public squares for men who died in military service, suggesting Sgt. George Montillio and Boatswain's Mate 2/c John Robert O'Hara as the first to be so honored . . . Hyman Asne and Mrs. Rose Levine were king and queen of the Purim Ball at Beth Israel Synagogue . . . Granite Circle, Catholic Foresters of America, elected the following delegates to the June convention in Swampscott: Mrs. Mabel Regan, Mrs. Emily Ready, Mrs. Mary Sullivan and Mrs. Sybil Swartz . . . Rev. John D. Banks, minister of Bethany Congregational Church, won the $100 first prize in the New England hymn writing contest with his hymn "Stand Ye Fast in God, the Father" . . . The $100,000 ocean-going, steel power boat Minwassin was launched at the Quincy Adams Yacht Yard on Town River, the first non-wooden craft to be launched in the long history of the yard . . . William B. Spratt, 96, the amateur swimming champion of Great Britain, died at his home, 245 Harvard St., Wollaston . . . A full course steak dinner was $3.50 at the Pirates Cove, formerly the Brewster Showboat, 29 (rear) Hancock St., North Quincy . . . Faculty Manager Harold Kidder announced that the Quincy-Chelsea basketball game of Jan. 18, protested by Quincy, has been settled officially as a 64-64 tie, the only such deadlock in the Presidents' basketball history . . . Leaders of the South Shore discussion groups for the Great Books Foundation were guests of Dr. Charles Djerf at Ship Haven Restaurant . . . Mrs. W. John DiTocco was elected president of the Quincy Women's Club Juniors . . . Sen. Charles W. Hedges (R-Quincy) was named chairman of the joint legislative committee for civil defense planning . . . Pvt. Philip Johnson, son of Mrs. Constance E. Johnson of 17 Quarterdeck Rd., Germantown, was undergoing Marine recruit training at Parris Island, S.C. . . . Ritz crackers were 36 cents a package at Foy's Market, 1177 Hancock St. . . . Larry Scarnici of 125 Quincy St., South Quincy, was elevated to venerable of Roma Intangibile Lodge, Sons of Italy . . . Mrs. Margaret Connor's fourth grade class at Snug Harbor School featured Norwegian costumes and dances at a school assembly . . . "Johnny Concho," starring Frank Sinatra and Phyllis Kirk, was playing at the Adams Theater . . . Bethlehem Steel Co.'s Fore River Shipyard was underbid by $8 million on a contract to construct the U.S. Line passenger liner United States.

Obituaries

John H. King, 35, Hospital Kitchen Employe

A funeral Mass was celebrated Wednesday in St. Joseph's Church, Quincy Point, for John H. King, 35, of Quincy, a kitchen worker at Quincy City Hospital.

A lifelong resident of Quincy, he died Sunday at Quincy City Hospital after being stricken at home. Burial was in Pine Hill Cemetery, West Quincy.

He is survived by his mother, Rita [Goble] Thibodeau of Quincy; a grandmother, Harriet A. Goble; three brothers, Richard L. King of Quincy, Robert A. King of Westfield, and Paul Thibodeau of Carver; several nieces and nephews.

Funeral arrangements were handled by Joseph Sweeney Funeral Home, 74 Elm St., Quincy.

Paul H. Murphy, 65, Retired Railroad Police Officer

A funeral Mass was celebrated Wednesday at Most Blessed Sacrament Church, Waltham, for Paul H. Murphy, 65, of Houghs Neck, a retired New Haven Railroad police officer.

Mr. Murphy died Saturday at Quincy City Hospital after a long illness. Burial was in Calvary Cemetery, Waltham.

He was born in Newton and resided in Quincy for 31 years.

He is survived by his wife, Mary M. [Fennelly] Murphy; three sons, Dr. Paul H. Murphy of Houston, Texas, Charles W. Murphy of Brockton, William P. Murphy of Quincy; a daughter, Mrs. Mary M. Welliver of Quincy; two sisters, Catherine E. Murphy and Agnes Murphy, both of Newton, and nine grandchildren.

Funeral arrangements were by Keohane Funeral Home, 785 Hancock St., Wollaston.

First Church Of Squantum Musical Program To Aid New Organ Fund

The First Church of Squantum is sponsoring a musical program with flutist Virginia Sindelar Leguia and guitarist Neil Anderson April 7, at 8 p.m. to raise money for its "New Organ Fund".

The program will include works by Bach, Weiss, Gossec, Scheidler, Ponce, Ravel and Ibert.

Virginia Sindelar Leguia, a graduate of Julliard School of Music, is a professor of music at the University of Lowell and an instructor at Eastern Nazarene College and Milton Academy.

Neil Anderson, who studied at the University of Hartford, is instructor of guitar and lute in the College of Music at the University of Lowell.

Tickets are being sold by Evening Aid members Dorothy Abbe, Mildred Boland, Doris Callbeck, Gladys Chandler, Ruth Danforth, Viola Danielson, Del Dougherty, Barbara Frazer, Mary Gifford, Joan Hansen, Grace Holmes, Ann Johnston, Renee Johnson, Ethyl Lawless, May Lewis, Doris Longmire, Hazel Mayne, Edna MacIntyre, Adelaide Nelson, Lee Sindelar, Janet Sumner, Helen Swanson, Genevieve Todd and Viola Willner.

For more information on tickets, call Mrs. Barbara Frazer, 328-0502, or Mrs. Muriel Burnhauser at the church office, 328-6649. Tickets will not be sold at the door.

Lenten Mass At St. John's For Divorced Catholics

A Mass for separated, divorced and remarried Catholics will be celebrated Tuesday, March 27 at 8 p.m. in St. John's lower church in Quincy.

The celebrant, Rev. Robert Deeley from the Archdiocesan Marriage Court, will preach on "Christian Renewal in Preparation for Easter." Anyone who is interested in the place of the separated and divorced Catholic in the Church today is welcome to attend.

Coffee and cookies will be served in the parish hall after the Mass. Participants will have the opportunity to meet Fr. Deeley and to ask questions on the Church's position regarding divorced Catholics.

Boston Archdiocesan Choir Concert At First Parish

The Boston Archdiocesan Choir will present a concert Sunday, March 25 at 4 p.m. at United First Parish Church, Quincy Sq.

The choir of 20 boys and 10 men, including a handbell choir and recorder-flute ensemble, is directed by Dr. Theodore Marier with John Dunn at the organ.

The choir has sung with the Boston Symphony Orchestra, the Handel and Haydn Society, the Harvard Glee Club, the M.I.T. Choral Society and has made many appearances throughout the USA. In 1972, its European tour included singing at St. Peter's Basilica in Rome, and Westminster Cathedral in London.

The choir has recorded Bach's Lutheran Organ Mass for Columbia with organist Anthony Newman, and also the "Damnation of Faust" by Berlioz for Deutche Grammophon with the Boston Symphony Orchestra under the direction of Seiza Ozawa.

Deaths

Mrs. Eleanor A. [Barbone] Ganoe, 54, of Quincy, at University Hospital, Boston, March 19.

Mrs. Fentress [Kerlin] Park, 81, of Washington, D.C., formerly of Quincy, in a fire at the home of her grandson, March 19.

James E. Field, 64, of Quincy, unexpectedly at home, March 6.

Frank Yee, 66, of Quincy, at Norfolk County Hospital, Braintree, March 18.

Wallace H. Potter, 48, of Limington, Maine, formerly of Quincy, at home, March 18.

Charles B. Mantia, 77, of Quincy, at Quincy City Hospital, March 16.

William L. Bowman, 75, of Quincy, at New England Sinai Hospital, Boston, March 13.

Mrs. Kathleen [Harris] Burnham, 70, of Duxbury, formerly of Quincy, unexpectedly in Sarasota, Fla., March 9.

Leon A. Hoyt, 81, of Quincy, at Quincy City Hospital, March 12.

Felix J. Cosgrove, 78, of Quincy, at Quincy City Hospital, March 13.

Edward W. Doherty, 55, of Wilson Ave., unexpectedly at home, March 12.

John A. Lindfors, 70, of 30 Nelson St., at a Boston hospital, March 12.

Mrs. Caroline M. [Fitzgerald] McDonald, 80, of Quincy, unexpectedly at her home, March 14.

Adnan Haddad, 52, of San Bruno, Calif., formerly of Quincy, unexpectedly in San Francisco, March 13.

Charles J. Wirtanen, 92, of Quincy, unexpectedly at Quincy City Hospital, March 14.

Mrs. Anna R. [Dempsey] Costello, 79, of 80 Clay St., at Quincy City Hospital, March 14.

Leo J. Mullaney, 76, of Quincy, unexpectedly at Quincy City Hospital, March 14.

Harold E. Shores, 74, of 53 G St., Hull, formerly of Quincy, at South Shore Hospital, Weymouth, March 16.

Mrs. Elizabeth R. [Greene] Corcoran, 87, of Quincy, at Milton Hospital, March 15.

Mrs. Rita [Hagerty] Lynch of Quincy, March 16.

Antonio Carnali, 75, of Quincy, at Quincy City Hospital, March 16.

John R. Armstrong, 83, of Quincy, at Carney Hospital, Dorchester, March 16.

Lincoln W. Forsman, 51, of Weymouth, formerly of Quincy, at Goddard Memorial Hospital, Stoughton, March 15.

Mrs. Ruth [Allen] Burrell, 86, of Hingham, formerly of Quincy, at a Hingham nursing home, March 15.

Emil Frederickson, 81, of Sandwich, formerly of Quincy, at his home, March 15.

Mrs. Catherine F. [Smith] Crowley, 83, of Quincy, at a Phoenix, Ariz., Hospital, March 15.

In The Steps of The Master:
Our Lenten Journey

Lenten Services sponsored by the

HOUGHS NECK CONGREGATIONAL CHURCH

Tuesday evenings at 7:30 p.m.

Mar. 27 Worship Leader: The Reverend M. Alicia Corea
Speaker: The Reverend Elden D. J. Zuern

Apr. 3 Worship Leader: The Reverend Dr. Peter V. Corea
Speaker: The Reverend Ernest B. Johnson, Jr.

Maundy Thursday Service of Church Membership and Holy Communion Thursday, April 12 at 7:30 p.m.

SPECIAL MUSIC – FELLOWSHIP HOUR

ALL WELCOME

Sweeney Brothers

HOME FOR FUNERALS

RICHARD T. SWEENEY, SR.

RICHARD T. SWEENEY, JR.

JEFFREY F. SWEENEY

1 INDEPENDENCE AVENUE • QUINCY, MASS.

472-6344

Hancock Monument Co.

John Ricciuti & Sons Inc.
295 Hancock St., North Quincy
[Opposite No. Quincy High School]

Best Domestic and Imported Granite

Visit Our Large and Complete Display
All Monuments Reasonably Priced

Open Mon. thru Sat. by Appointment on Sundays

472-3447

Sweeney Funeral Service

DENNIS S. SWEENEY, Director
Non Sectarian

74 ELM ST.
QUINCY
773-2728

326 COPELAND
W. QUINCY
773-2728

Successor to M. Joseph Sweeney

PARKING FACILITIES

Robert M. Deware
Director

Deware Brothers

FUNERAL HOME
and
CHAPELS

Donald M. Deware
Director

576 Hancock Street, Quincy

Tel: 472-1137

Non-Sectarian

Services rendered to any distance

37 years under same Ownership and Directorship

Pearce, Zooleck Elected To Board At St. Coletta's

Two South Shore business leaders have been elected to the board of directors of Braintree St. Coletta Day School.

Charles A. Pearce, president of Quincy savings Bank and Ronald E. Zooleck, executive vice president of the South Shore Chamber of Commerce, will serve three-year terms, announces John W. Blake, chairman.

"Both these men have demonstrated a strong interest in the community," Blake said. "Pearce has a background in education which will be particularly helpful, and Zooleck has developed distributive education programs for schools in Connecticut."

Pearce has served as president of the Quincy savings Bank since 1968, and is currently chairman of the executive committee of the National Association of Mutual Savings Banks. He is a past president of the South Shore Chamber of Commerce.

Zooleck took over as chief administrative officer of the South Shore Chamber of Commerce in 1978. He came to the position from the Northwest Connecticut Chamber of Commerce.

Other members of the board of directors of St. Coletta's are: John W. Blake, chairman of Colony, Inc.; William E. Kelley, president Hancock Bank; Judge Paul King; George M. Ford of Burns & Levinson; Sr. Agnes Lee, CSJ; Sr. Marilyn McGregor, CSJ; Mrs. Lorraine Sullivan; Eric Swider, president of the New England Council; John F. O'Connor, M.C.; Robert F. Findlen; John J. Connolly and Joseph S. Hartry.

RONALD ZOOLECK

CHARLES PEARCE

The Braintree school, founded in 1957, serves some 140 special needs students from 32 Boston area communities. Owned and operated by the Sisters of St. Francis of Assisi, Braintree St. Coletta Day School programs place emphasis on small classes and individual attention.

The purpose of the school is to assist handicapped students to become productive and self-sufficient. In addition to academic subjects, students learn how to develop job skills. For those over 16 years of age, Braintree St. Coletta's offers a Cooperative Work Experiences Program which includes special training, as well as actual on-the-job experience.

Sr. M. Johnice Flanagan, OSF, is administrator of the Braintree St. Coletta Day School.

4 Residents On Franklin Dean's List

Four Quincy residents have been named to the dean's list at the Franklin Institute of Boston.

They are Francis J. Caporale of 50 Baxter Ave. in energy systems engineering technology; Arthur E. McLaughlin of 23 Bridge St., and Lamar T. Winters, 200 President's Lane, both in medical electronics; and Frank E. Purser of 149 Liberty St., South Quincy, in architectural engineering technology.

A semester rating of 3.0 or higher [B average] is required for the dean's list.

Thomas McCarthy Infantryman

Pvt. Thomas M. McCarthy, son of Mrs. Virginia McCarthy, 643 Quincy Shore Drive, Quincy, was assigned as an infantryman with the 194th Armored Brigade at Fort Knox, Ky.

Medfield State Hospital Seeking Program Volunteers

Medfield State Hospital is accepting applications from Quincy residents interested in volunteering in a community based Case Aid Program which begins April 4.

Volunteers will work in teams of two with emotionally handicapped clients.

Sixteen training workshops designed to increase awareness skills are required, and a six month to one year commitment to the program is necessary.

For more information, call 698-2125, or 696-7160.

Pine Craft FURNITURE
SOUTH SHORE'S ONLY FULL SERVICE FURNITURE CENTER
- Unfinished - Pine & Hardwood
- Custom Finished
- Restoration
- Free Delivery within area
- Large selection - in stock
- No Interest Layaway plan
- Inflation beating prices
- Quality & Satisfaction Guaranteed

Open Daily 9:30 - 5:30, Fri. eve 'till 8 P.M.
27 A BEALE STREET
WOLLASTON CENTER
TELEPHONE 479-6298

WIN FABULOUS Panasonic PRIZES

Just guess how much cash we take in and give out during three months at

Granite Your co-operative Bank

Once each month it is our practice to calculate how much cash is handled by our bank. So, we've decided to make a contest of guessing the total of our cash transactions. The period covers three months beginning February 1st and ending April 30th. If your guess is the closest we will award you first prize . . . a $700.00 Panasonic Console Color TV. Please be precise, and to the penny. You may guess each time you enter the bank. No deposit is necessary. Enter often. Each entry increases your chances of winning. The official contest rules are printed on the entry blanks. Take into consideration that "cash" also includes all checking transactions . . . and . . . into our total goes mortgages that are granted or payments that are made, all loans and loan payments, the bank's operating expenses, all deposits and withdrawals, the fees for traveler's checks or money orders. Any money the bank takes in or pays out will be calculated in the total. Here's a hint: Our total cash flow runs from twelve million dollars to fifteen million dollars each month.
Good Luck!

OUR FIRST CLUE
DURING THE MONTH OF FEBRUARY THE AMOUNT OF CASH HANDLED BY THE BANK WAS:
$9,004,223.44
TWO MONTHS TO GO
HAVE YOU TAKEN A GUESS?

Weekly Drawing
Every Tuesday Morning
No Transaction Necessary To Enter
Promotional Consideration Provided By Panasonic

PRIZES

$639.	25" Color Console
$399.	Stereo
$199.	Short wave receiver
$189.	Refrigerator
$169.	Battery TV
$119.	B / W Portable
$ 86.	AM / FM Cassette
$ 64.	AM / FM Clock Radio
$ 55.	2 - AM / FM Portable Radios
$ 45	Tape Recorder
$ 23	AM / FM Radio

Granite Your co-operative Bank
NORTH QUINCY 440 Hancock St.
Open daily 9 - 3, Fri. 9 - 5:30, Sat. 10 - 2. Phone 773 - 8100
QUINCY CENTER 100 Granite St.
Open daily 11 - 6, Fri. 11 - 8, Sat. 10 - 2. Phone 471 - 3900
All deposits insured in full - Safe deposit boxes available

WEEKLY DRAWING
Prizes will be distributed in this manner: Each Tuesday morning we will select one entry from all entry blanks submitted up to that point. The weekly prize will be Panasonic merchandise selected from the items available. The Grand Prize will be awarded on May 15, 1979 to the person whose guess is closest to the actual total of our cash transactions.

1978 mediareps

Your Dental Health

by Daniel P. Sweeney D.D.S.

Wise parents make a practice of having routine examinations of their child's teeth beginning as early as two to three years of age, although some dentists feel that unless there are problems, five or six years is sufficient. Such procedures serve to acquaint the child with the dentist and the dentist with the oral health of the child. It can be a happy and rewarding experience for both. Although we advise selection of a personal dentist in private practice, where it is not possible baby clinics conducted by local health departments have been a great boon to the oral health of children.

As a family dentist, Dr. Daniel P. Sweeney, D.D.S., 539 Adams St., East Milton Square, recommends that young children be brought to the dentist's office to become acquainted with dental procedures. He works with children to instill good oral hygiene habits. All family members, from the very young to older citizens, are urged to have regular dental check-ups so that small developing problems can be corrected before they become serious. Call our office at 698-3636 for an appointment. Master Charge, Visa, and insurance plans are honored.

DENTAL TIP:
Cut down on foods containing sugar, especially between meal snacks.

383 On Central Junior Honor Roll

Central Junior High School lists 383 students on the second-quarter honor roll. They are:

HIGH HONORS
Grade 7

Melissa R. Allen
Todd J. Batson
Anthony Befera
Jeffrey Bovarnick
Brian D. Bresnahan
Faith D. Brooks
Joanne M. Burke
Lauren J. Cahill
Kevin J. Cameron
Ann T. Carroll
James M. Daly
Robert Davis
Mark E. Denneen
Mark G. Derrane
Kristen Dever
Lucia R. DeVito
Vicker V. DiGravio
Tara H. Dillon
Brenda Donovan
Maureen E. Doran
Karen A. Dougan
Michelle Dunn
Mary M. Evans
Catherine M. Farulla
Maura A. Feeney
Kara M. Firnrohr
Jake Flaherty
Christine Francis
Kathleen Francis
Nora Furey
Michael F. Garity
James Garrity
Kevin J. Golden
Luis E. Gonzales
Paul F. Gorczyca
James Gouzias
Dawn L. Graham
Victor J. Greene
Mirella Gullifa
Amy E. Harrison
Kathy A. Hegarty
Annette K. Higgins
Kristin Howard
Mark J. Hubbard
John P. Joseph
Alice M. Kavanagh
Elizabeth A. Kelley
Kathleen M. Kelly
Kevin P. Kelly
Karen L. Koski
David Kroll
Lisa LeBlanc
Carolyn A. Leonard
Robyn Linehan
Noranne R. Lopes
Robin Lytle
Julian Macri
Lynne C. Maloney
Richard T. Marnell
Jennifer M. McCauley
Katherine McInnis
Heather A. McKeon
David M. Meieedy
Carolyn M. Mercier
Jack P. Milgram
Michael F. Molloy
Eileen M. Morris
Bernadette C. Murphy
Julie Nee
Natalie E. Nigro
Catherine L. O'Brien
Kristen O'Keefe
Lauren O'Rourke
Craig J. Orrock
Scott W. Orrock
Jaime C. Paz
Suzanne Picard
Peter J. Quinn
Lee Rosen
Janis Sheehan
Terrence J. Stark
Elaine A. Sugarman
Elizabeth V. Toland
Stephen Warren

HONORS
Grade 7

Sheila Apt
Gerard M. Arroyo
Timothy C. Barry
Robert M. Blaney
John G. Bolster
David M. Brown
Joanne E. Burke
Corinne K. Caflisch
Cheryl A. Carey
Nina L. Carlson
Michael P. Casey
Joseph P. Cleary
Joseph C. Clougherty
Maryellen Conlon
Tracey A. Corrigan
Susan M. Costello
Eileen T. Crehan
Cheryl A. DiSessa
James M. Doyle
Lori A. Facella
Michael F. Flaherty
Jean M. Gaudet
Stephen P. Golden
Stephen Grazioso
Pamela J. Grubb
Debra L. Harding
Therese A. Horion
Patrick J. Hynds
Jennifer J. Johnson
Pamela M. Keddy
Deirdra M. Kiley
Matthew T. King
Sherrill V. Klaiman
John Krantz
Dawn M. LaPenna
Joseph R. LaPierre
Kelly M. Lawless
James M. Locke
David H. Magnell
Stephen E. Maloney
Tara L. McCarthy
Robert A. McElaney
John J. McLaughlin
Lisa K. Mcmin
Christine M. Mulvey
Mary A. Nolan
Suzanne A. Nolan
Michael H. Novak
Richard C. O'Connell
Paula-Jo Porcaro
Adele D. Quintiliani
Michele M.Reane
Timothy J. Reardon
Julie Robinson
Jane E. Shanahan
Philip M. Sheldone
Jayne M. Shepherd
Cynthia S. Standrick
Suzanne M. Therrien
Teresa E. Tobin
Diane Veale
Leo C. Verrochi
Carl W. Walker
Tracy A. Walsh
Stephen M. White
Karin S. Wilcox
Christopher J. Yourell

HIGH HONORS
Grade 8

Susan E. Ayles
Karen A. Boutilier
Garry O. Brennan
Patricia Brigette
Michele S. Bythrow
Dianne G. Carbonneau
Deborah A. Coyman
Charles R. Creighton
Vincent Cristiani
Angela DeBettencourt
Susan M. Deehan
Kathryn A. Doherty
Barbara J. Fain
Matthew Fallon
Donald R. Gamble Jr.
Mary M. Gannon
Kimberly A. Gardner
Ralph Gioncardi
Maureen E. Gorham
Patricia Govoni
Carol A. Greene
Linda R. Grossi
Josephine Gullifa
Douglas S. Gutro
Sidney J. Hajjar
Danielle Hanson
Lauren Hays
Michelle Healey
Jeannette M. Henck
Andrew A. Hite
Theresa M. Jones
Melinda Joseph
Leah Keddy
Lori A. Kelly
Nancy E. Killilea
Jane M. Leonhardi
Dana K. Loeb
Brien K. Maginnis
Mary F. Marchese
Linda C. Marinilli
Laurie Maule
Sheila A. McCarthy
Elizabeth J. McKenna
Elizabeth A. McLoughlin
Kathleen McNamara
Linda A. Miceli
Patricia G. Novak
Cynthia L. Olsen
Nicholas Papapetros
Joanne N. Pappas
Pauline C. Pappas
Donna Porcaro
Valerie A. Princiotto
Natalie A. Ricciuti
Nancy J. Roberts
Stanley H. Rosenberg
Denise M. Ryan
Susan M. Ryan
Jean M. Sandonato
Brian D. Shea
Paula J. Shea
James D. Sullivan
Cynthia L. Sweatt
Tracie L. Towle
Toni Veader
Marlene M. Verderber
Linda M. Welby
Elizabeth A. Wiot

HONORS
Grade 8

Judith A. Archer
Kimberly A. Bell
Brenda J. Bryant
Deborah Buckley
Michael W. Callahan
Mary F. Campagna
Carla L. Carlson
Cynthia Center
Stephen A. Copp
Edward J. Coughlin
David L. Curtis
William F. DiMattio
Denise A. Downing
Thomas J. Driscoll
Diane F. Farmer
Lizabeth F. Garrigan
Michael Govoni
Blair A. Hamaty
Geraldine M. Hannon
Christine R. Higgins
Ruta K. Karosas
Michael P. Kearns
Joanne Keenan
Kristine A. Kelley
Shaun B. Kelly
Deborah A. Kiley
Stephen M. Koski
Matthew G. LaPointe
Catherine M. Loy
Francis J. Maloney
David Marcham
Raymond J. Mark
Margaret McDonough
Deirdre E. Millar
Michael W. Miller
Christopher Mullen
Jill E. Nelson
Paul D. O'Connor
Susan C. Orrock
Lisa M. Passalacqua
Marie M. C. Paz
Steven C. Petrosius
Marie T. Reane
Patricia A. Reid
Lisa Reynolds
Linda Rickson
Rachelle C. Romberg
Marcia A. Rudnick
Timothy J. Ryan
Thomas J. Schofield
Paula Stanziani
James T. Sullivan
Lisa M. Tenaglia
John Toland
Kevin M. White
Michelle F. White
Dwayne W. Wilcoxen
Kenneth Wright

HIGH HONORS
Grade 9

Kevin T. Arthur
Deborah K. Bryant
Holly M. Bumpus
Cheryl M. Carmody
Wendy K. Carolan
Rasa N. Cepas
Walter C. Chapman
Kathleen M. Clark
Kathryn M. Condos
Kim D. Connolly
Eileen P. Cronin
Linda C. Demarkles
Brian F. Dennehey
David F. Dimeo
Paul V. Dindy
Jean Duggan
Michele M. Dupont
Patricia A. Farulla
Catherine M. Feeney
Mary L. Flemming
Michael J. Gardiner
Ashot Gheridian
Mary L. Golden
Michael P. Guidice
Sheryl Hall
Sheila M. Hannon
Amy C. Johnson
Daniel A. Johnson
Diane M. Joseph
John F. Keenan
Mary E. Kelly
Mary C. Kennedy
Mark P. LaPointe
Stephen W. Lenhardt Jr.
Katherine G. MacDonald
Nancy E. MacDonald
Raymond J. Mallory
Nancy K. McCarthy
Linda M. McDonnell
Jacqueline M. McLaughlin
Carol J. McMahon
Patricia M. Meehan
Suzanne Meighan
Susan E. Murray
Wesley H. Paul
Deborah M. Peach
Janet S. Petkun
Joanna M. Poole
Edward A. Ramsden
Susan E. Ranahan
Michelle A. Ricciardi
Janet M. Rooney
Walter A. Rosberg
Stacy A. Rowbotham
Sharon T. Ryan
Arif Shahabuddin
David M. Swan
William R. Thorne
John R. Wallace
Kevin F. Warren
Cheryl J. Weeks
Lisa M. Welby
Jay Williams
Denise M. Wright

HONORS
Grade 9

Mark F. Baker
Susan Barnes
Martha F. Beardsley
Maureen J. Berry
Lynn M. Cahill
Janet L. Casey
Susan M. Connor
Siobhan D. Corrigan
Cathy M. Downing
Michelle Doyle
Sally A. Duggan
John M. Dunlea
Linda A. Elliott
Charles Federico
Martha Georgaklis
Nabil Ghosn
Joanne M. Greene
John L. Harvey
Robert A. Hiltunen
James Hutchinson
Christine L. Irvine
Susan Kelleher
Leah R. Klingenstein
Gail M. MacDonald
Karolyn R. McClelland
Kerri F. McCready
Mark P. Miceli
Sherry D. Mikaitis
Lisa Mulkern
Kathleen M. Mulvey
Thomas M. O'Connor
Shannon O'Donnell
Paul Phipps
Monique R. Powers
Janet M. Reardon
Jo Ann M. Runge
Kimberly J. Sheets
Ann M. Sines
Caryn M. Smith
Donna White
Lisa M. Zannis

CLIP AND SAVE

NORTH QUINCY HIGH SCHOOL

DIRECT DIAL NUMBERS

The telephone system has recently been changed to Dimension 2000 at NQHS. The new system allows certain offices to be dialed directly. These direct dial numbers are shown below:

NQHS - Main Office	786-8745
NQHS - Principal's Office	786-8744
NQHS - Guidance Office	786-8746
NQHS - Guidance Office	786-8747
NQHS - Gymnasium	786-8748
NQHS - Business Ed. - Teal	786-8749

PERMS HAIRCUTS FACIALS MANICURE HAIR COLORING

"Spring Is Hair"

AT THE

Hairy Canary

ZOTOS FOAM PERMS are NEW and we have them.

Relax with us with a new Haircut, Facial and Manicure.

We specialize in Men's Hairstyling also

Hairy Canary

364 Sea St., [Adams Shore] Quincy

472-9561 472-2278

OPEN THURSDAY EVENING

PERMS HAIR CUTS HAIR COLORING HENNAS FACIALS

HENNAS MAKEUP HAIR WAXING PERMS HAIR CUTS MANICURE

MAKEUP HAIR WAXING FACIALS MANICURE HAIRCOLORING

Tall Ships Topic For Quincy Women's PM Club

The Evening Division of the Quincy Women's Club will meet Tuesday, March 27, at 8 p.m. at the clubhouse on Presidents Lane.

The business meeting will be conducted by Miss Charlotte Senter, president.

Mrs. E. Jacqueline Wenz, a consumer information representative of the Boston Gas Company and president of the Altrusa Club of Quincy, will present the program "TALL SHIPS & OTHERS" which includes many slides of historic Quincy.

Hostesses for the evening will be Miss Senter and Miss Althea Sawyer.

1st Mortgage
2nd Mortgage
Improvement Loans
Personal Loans
See... WEYMOUTH SAVINGS BANK 337-2700

"The Only Bank You Will Ever Need"

ADULT DAY CARE

A Full Program Of:

RECREATIONAL ACTIVITY, NURSING, RESTORATIVE and SOCIAL SERVICES, SPECIAL DIETARY PREFERENCES, all Under The Direction Of A REGISTERED NURSE And A SOCIAL WORKER

The Center is in Operation Mon. thru Fri., between 8:30 a.m. and 4:00 p.m., providing care to persons residing at home, who would benefit from these services and being with others.

Call 848-4710 During theses Times for further information

HOLLINGSWORTH HOUSE

145 HANCOCK ST. BRAINTREE

Dance Classes At YMCA

Dance classes featuring the New York disco, hustle and ballroom dances, will start Friday, March 16 at the Quincy YMCA, 79 Coddington St., Quincy Center.

Disco classes will begin at 7p.m. and will be followed by ballroom dancing classes at 8:30 p.m.

The courses will be taught by Annette and Daniel Berger, well-known South Shore dance instructors.

The classes are designed for all ages, high school and older. Information on registration can be obtained by calling the YMCA at 479-8500.

John Burke On Fund Committee

John Burke of Quincy is serving on the Class of 1979 Quarter Century Fund Committee at John Carroll University in Cleveland.

The program seeks contributions to a class fund from seniors who will graduate this May. These gifts and others to be received from members of the class in future years will be pooled and invested by the university on the advice of the class fund committee.

Save Gas and Money ... shop locally.

LANGUAGE EXPERIENCES IN READING:

"Especially Wonderful Days"

Presented by: Grade One, Room 17 Snug Harbor School

'Especially Wonderful Days' is a special issue of The Quincy Sun feature "Young Ideas"

Illustration by Diana Weiner

CLASS PICTURE -- Back row, from left to right, are Teresa Palmer, Bruce McCarthy, Michael Sprague, Erin O'Brien, and Kelly Short. Middle row, from left to right are, David Cipitelli, Stephen Masone, Leo Mace, Jason Slack, and Robert Mitchell. Front row, from left to right, are Ellen Regan, Patricia Clifford, Lisa Connolly, Michael Fryar, Aileen Donahue, and Susan Barry. The two boys in front are Donald Short, left, and William Chu.

'Especially Wonderful Days' At Snug Harbor

Twenty first grade students at the Snug Harbor Elementary School in Germantown have been experiencing some "Especially Wonderful" and exciting days this year.

The students and their teacher, Diana Weiner, have become involved in L.E.I.R.; a child-centered reading and language arts program, which combines all facets of language for the learner.

The units in grade one revolve around the child and his world. The first unit, entitled "M-E Spells Me", seeks to help the child learn more about himself both physically and emotionally. Unit two, "Familiar Faces and Places," explores all of the people and places that are important in the child's life experiences. The third unit, "Especially Wonderful Days", encourages the children to explore and discover ways in which they can make an ordinary day into a "Razzle Dazzle Expialidocious Day".

As YOU read THEIR stories and delight in their illustrations, you will be sharing the L.E.I.R. communications process with them. "What I have written, I can share with others. As they read my words, they learn about me."

When the children see and read their stories in this edition of The Quincy Sun, it will indeed be a WONDERFUL culmination of the efforts they have made in learning about their language. For them and their teacher, it has been a truly "Razzle Dazzle Expialidocious Experience" that they have learned from and worked hard to achieve.

Christmas is wonderful beause I feel good inside. It is my Special Day. I Like getting gifts.

Leo Mace

I got some ice skates on my special day. I felt wild and happy.

by Erin O'Brien

I Love Valentines Day. It is a fun day. I like to make a Valentine's card for my Teacher.

by Carla Calligan

I was Surprised When I got my bike. It was my Special Day. My bike was blue.

by Kelly Short

I went on a trip to New Hampshire. I had a Special Day.

Robert Mitchell

I like to jump in the snow. My days are wonderful days.

by Bridget McCarthy

A special day for me is being with my family. It makes me feel happy inside.

My pets Mike and Mittens are gerbils. When their whiskers tickle my face it makes my day so happy.

Michael Fryar

My pet fish Jumbo makes my day wonderful I watch him swim.

by Patricia Clifford

COLOR ME HAPPY -- Coloring time always brightens up the day for Leo Mace, left, and Ellen Regan.

Getting a new pet can make anyone's day WONDERFUL !!

My pet dog is wonderful I dance with him. He makes my day wonderful.

by Michael Byrne

I like Parakeets my parakeet Sherman sings sings and talks to me and makes my day so wonderful. Soon we will have parakeets. That will really be a special day

Jason Sh

I was glad when my tooth fell out. And I was happy. It was a special day for me.

by Stephen Masone

DEEP IN THOUGHT -- Leo Mace, right, looks like a younger version of "The Thinker" sculpture as he listens to a story read by his school principal, Lou DiMartinis.

FIRESIDE CHAT -- Stephen Masone, left, reads his own story, "My Most Wonderful Day" to teacher Diana Weiner and classmate Ellen Regan.

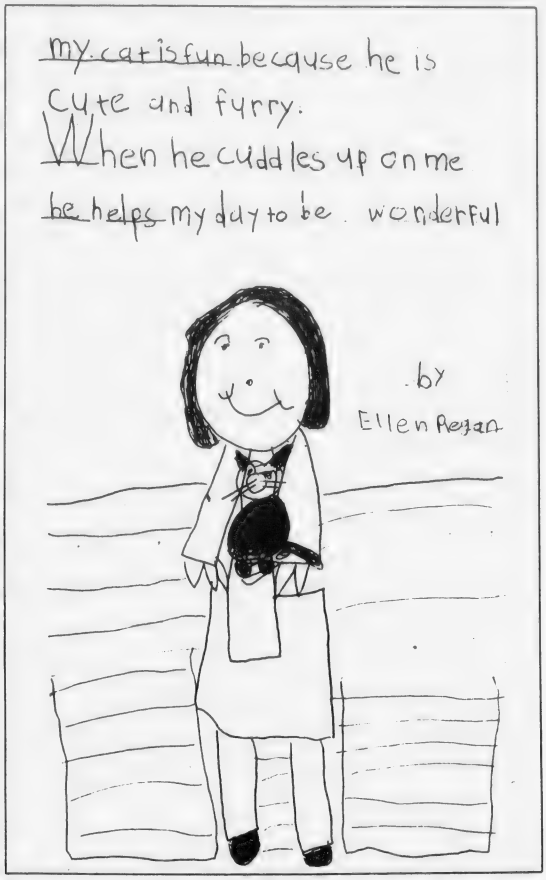

St Patrick's Day
is my Wonderful day.
I like shamrocks.

LEARNING new words is a serious business as Teresa Palmer shows here.

"Special Day" Tree decorating is done by, from left to right, David Cipitelli, Aileen Donahue, William Chu, and Carla Calligan.

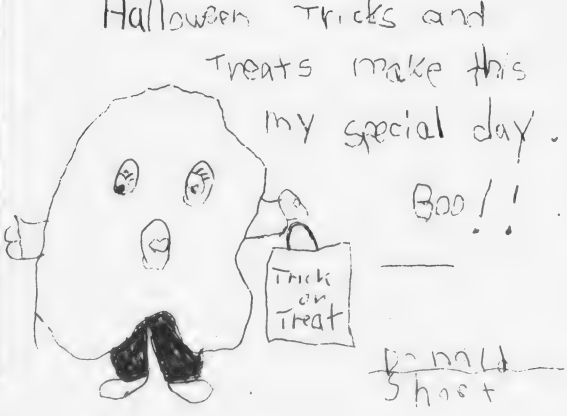

FEELINGS, FEELINGS, all their lives are feelings. Writing about their feelings, and making them into representative puppets, helps Patricia Clifford, left, Michael Fryar, center, and Erin O'Brien, express themselves.

DECORATING the "Razzle Dazzle Expialidocious Day Wall" are, from left to right, Bruce McCarthy, Donald Short, and Kelly Short.

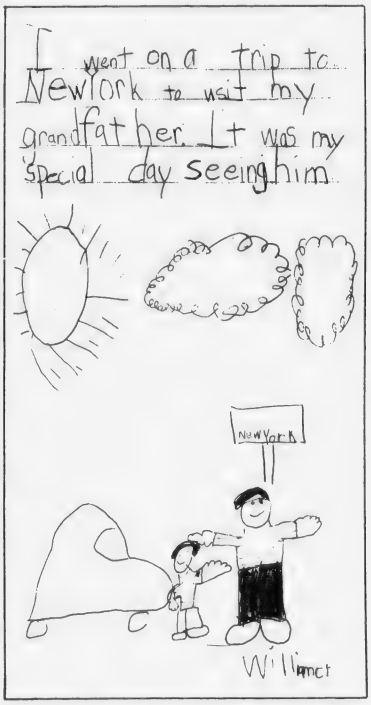

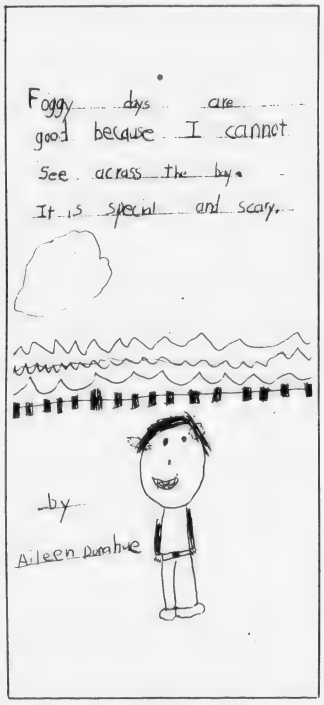

WHEN YOU'RE SMILING the whole world smiles with you, or, at least, your neighbor does as Donald Short, left, and Robert Mitchell, prove here.

Sponsored by

The Quincy Public Schools

Through The

Dept. Of Language Arts

QUINCY SCHOOL COMMITTEE
Honorable Arthur H. Tobin, Chairman
Patricia M. Toland, Vice-Chairwoman
Francis F. Anselmo
Mary P. Collins
Christopher F. Kennedy
Joan C. Picard
John J. Sullivan
Lawrence P. Creedon, Secretary
and Superintendent of Schools

Co-ordinator: Janet P. DiTullio
Edited for The Quincy Sun by
Bruce W. McLain

TITLE IX CONTINUING POLICY STATEMENT

The Quincy Public Schools does not discriminate on the basis of race, color, sex, religion or national origin in its educational activities or employment practices as required by Title IX of the 1972 Federal Education Amendments.

Koch Club Scholarship Applications Available

Applications for Koch Club Scholarship Awards are now available at the Guidance Department Offices of Quincy High School, North Quincy High School and the Quincy Vocational Technical School announces Richard J. Koch, executive director of the organization.

Applications must be completed and returned to the respective school Guidance Offices no later than Thursday, April 12.

The Koch Club will again provide a total of $500 in scholarship funds including $100 to a boy and girl graduate of North and Quincy High School and $50 to a boy and girl graduate of the Vocational Technical School.

Founded in 1959 with a boy and girl graduate of North Quincy High School, the program was expanded in 1964 with coed graduates of Quincy High School added and in 1968, a senior boy of the Vocational Technical School was recognized. In 1970, the program was completed with a girl graduate of the Vocational Technical School included.

During the past 20 years of the Koch Club Scholarship Fund program, a total of $8,000 has been provided to 88 student graduates in Quincy.

Although the Koch Club is largely involved in athletic and recreation programs, the prime purpose of the scholarship fund is to impress upon the boy and girl participants in the activities the fact that the organization is interested and concerned with the education and scholastic ability of youth.

The active scholarship fund committee members include:

Anthony T. Delmonico, chairman, Thomas F. Nestor, vice chairman, Howard F. Crowley, Mrs. Gerry Delmonico, Mr. David J. Donaghue, Mrs. Simone Koch and Mr. Richard J. Koch, Jr.

The Koch Club established a permanent scholarship fund on the 25th anniversary of the organization in 1973 with a $5000 grant established in the City of Quincy. The perpetual scholarship fund has increased to $8800 from gifts and interest accrued. Persons interested in donating to the fund may make checks payable to the Koch Club Scholarship Fund, c/o City Treasurer, City Hall, Quincy.

In 1998, on the 50th anniversary of the Koch Club, the interest accrued annually from the principal will each year provide scholarship awards to boy and girl graduates of the Quincy Public Schools.

Should the Koch Club no longer exist as an organization, the heritage and principals established will continue to exist.

VO-TECH PRIZE WINNERS -- Stephen Salvatore [seated, left] and Robert Arey will represent the electrical department of Quincy Vocational-Technical School in the state competition sponsored by the Vocational Industrial Clubs of America. Arey placed first and Salvatore was second in local competition at the school. Judges for electrical contest were [standing], Carl Renken, William Comer, Ted Crocker, Lawrence Scarnici, Edward Jensen and James Comer, electrical instructor at Vo-Tech.

[Quincy Sun Photo by Steve Grochowski]

Dr. Creedon Re-elected Survival, Inc. President

School Supt. Dr. Lawrence P. Creedon has been elected to a fifth term as president of Survival, Inc.

Dr. Creedon was one of the founders of the program nine years ago.

Carl Soderstrom of Quincy, a Post Office worker with a degree in sociology from Northeastern, was elected vice president. He has been a volunteer and a member of the board for six years.

Mrs. Lillian Whiteman of Quincy was elected to the board. She is the widow of Joseph Whiteman, who served Survival for many years and for whom Whiteman House is named.

Brownie Troop 150 Visits Quincy Sun

Members of Brownie Girl Scout troop 150 of Wollaston visited The Quincy Sun recently to see first hand how a newspaper is produced.

Making the tour were Kim Damigella, Gillian Davidson, Amy Davis, Heather Hartford, Kristen MacDonald, Alison Morash, Carolyn O'Brien, Elizabeth Roberts, Dawn Sullivan, Kara Sullivan, Sheila Sullivan, Andrea Kelly, Kathleen Watt, Elaine Joseph, Kris Morris and Marisa Zona. The girls were accompanied by their troop leaders, Annemarie Boness, Diane Mattemueller and Jean Sullivan.

The scouts were shown how newsstories are written, set in type and placed on a page, including the story of their visit.

They saw an IBM computer typesetter, a Compugraphic photo typesetter, and a Compugraphic headline photo typesetter in action. They also saw how a stat camera reduces, enlarges and screens original photographs so they can be used in The Sun.

They were also shown how pages of The Sun are put together for printing.

The scouts were presented with copies of the current issue of The Sun at the end of their tour.

Michael Scavuzzo Promoted To Pfc.

Marine Pfc./Class Michael N. Scavuzzo, son of Carol C. Scavuzzo of 22 Rustic Pl. Quincy, has been promoted to his present rank while serviang with the 2nd Marine Division, Marine Corps Base, Camp Lejeune, N.C. He joined the Marine Corps in July 1978.

Brian Giblin On Dean's List

Brian Giblin of 77 Adams Place, Quincy, is on the dean's list for the fall semester at the Austin Dunham Barney School of Business and Public Administration, University of Hartford, West Hartford, Ct.

all we ask... compare
OUR QUALITY, PRICES CONVENIENCE and SERVICE
Eyeglasses - All The Latest Styles
Hard And Soft Contact Lenses - Free Consultation
PROFESSIONAL OPTICS
PRESCRIPTION OPTICIANS
67 CODDINGTON ST.
QUINCY
Next to YMCA
M-T-Th-F 9-5
Wed. & Sat. 9-1
Call for evening appt.
479-5252
Daniel T. Shea
Reg. Optician

WOW!
LOOK WHAT'S HAPPENING
AT Russell Edwards Hairplace One for Women
SPRING FROSTING SPECIAL
Complete with Precision Haircut
$27 Reg. $35
Monday-Tuesday-Wednesday Only for March
EVERYDAY SPECIAL
An Hour of LUXURY with a CHRISTINE VALMY FACIAL
$11.50
Your skin will be fresh, radiant & youthful
MANICURE - $4.00 EAR PIERCING - $7.50
Hairplace Two - Men's Salon
TUESDAY & THURSDAY SPECIAL Reg. $10
BLOW-CUT with Shampoo $7.50
Master Charge Jhirmack HAIR CARE CENTER KMS VISA
1-3 Maple St., QUINCY 472-1060 • 472-1500

No Notice
Regular Savings
Accounts
Earn 5¼%
✓ Your Money Is Yours When You Need It
✓ Effective Annual Yield 5.47%
✓ Dividends Paid From Day Of Deposit and Compounded Continuously
Presidential Co-operative Bank
EQUAL HOUSING OPPORTUNITY
Open Saturdays 9 A.M. to 1 P.M.
NO. 1 GRANITE STREET, QUINCY
CONVENIENTLY LOCATED IN THE HEART OF QUINCY SQUARE
773-2040 773-2041

Arts/Entertainment

Quincy Women Aid BSO Fund Raising Drive

Mrs. Hugo Mujica of Squantum, chairman of the South Shore unit of Friends of the Boston Symphony Orchestra, is active in preparing for the Musical Marathon this weekend on WCRB (102.5 FM) to raise funds for the orchestra.

Other members of the committee from Quincy include Mrs. Norma Wilson, and Mrs. Davenport Jackson, Jr.

The marathon will start at noon tomorrow (Friday) and run nonstop through Sunday, March 25. The marathon will feature a special televised broadcast from Symphony Hall by the BSO, just back from a tour of China. The broadcast will be televised over WCVB-TV (Channel 5), 6:30 to 8 p.m. on Sunday.

Other broadcasts, with special guests, will originate from Quincy Market rotunda in Boston.

The three day program hopes to raise $175,000 for the orchestra. More than 275 gift premiums will be given to those pledging a contribution. They range from a BSO Mylar Kite for a $10 contribution to the entire Boston Symphony Orchestra or Boston Pops Orchestra for a favorite charity with a pledge of $50,000.

Community Theatre To Present 'A View From The Bridge'

Quincy Community Theatre, under the direction of Rick McDermott, will present Arthur Miller's "A View From the Bridge" May 4, 5, 11 and 12, at 8 p.m. at Broad Meadows Junior High School.

The cast will include Frank Moffett, Evelyn Griffin, Robin Parsons, Don Karstunen, Brian London, Mark Matthews, Anthony Andronico, Eric Bogle, Gregory Ward, David Madden, Sean O'Sullivan, Martin Woolf, Violet MacDonald, Michael Chopourian and James Martorano.

Tickets are available at the door and at Baskin Robbins and Sawyer's Campus Shop, Quincy Sq.; Colonial Bakery and Pizza Chef, Wollaston, and Balducci's Pizza, North Quincy.

Group, student and senior citizen rates are available.

Lincoln-Hancock Theatre Schedules Auditions

Auditions for the Lincoln-Hancock Community Theatre's June 1 and 2 production of "Images and Memories" will be held March 25, 1-5 p.m., and March 27, 3-6 p.m. in the school's cafeteria, Water St., South Quincy.

Actors, singers, dancers and comic talents from grade 5 through age 105 are invited to try out.

Rehearsals will be held Sundays, 1-5 p.m. and Tuesdays 3-6 p.m.

Olivet Nazarene Band In Concert March 26

The Olivet Nazarene College Concert Band will perform at Eastern Nazarene College, Wollaston March 26, at 8 p.m. in the Mann Student Center Auditorium.

Director Prof. Harlow Hopkins will lead the band in playing Praise to the Lord by Vaclav Nehlybel, Hansen by Laude, American Overture for Band by Spears, All Hail by Shores, Wonderful Grace by Ovid Young and One in the Spirit an arranged Spiritual.

Admission is free and the public is invited.

Ruth Ferrara To Appear In 'Funny Girl' At Hingham

Ruth Ferrarra of Squantum will have one of the lead roles in the Hingham Civic Music Theater performance of "Funny Girl" Friday and Saturday, March 23 and 24, and March 30 and 31, at 8 p.m. at Hingham High School.

Miss Ferrara will have the role of the mother of Fanny Brice in the musical based on the life of the comedienne and her marriage to gambler Nick Arnstein.

Dr. Leonard S. Ross of Hingham, a practicing radiologist at Quincy City Hospital, is on the staff of the civic music theater.

Advanced ticket sale information can be obtained from Lois Cameron at 383-0615, Marian Hawkins at 837-3535 and Mary Carlin at 749-1585. Tickets will be available at Hingham Public Library and at the door.

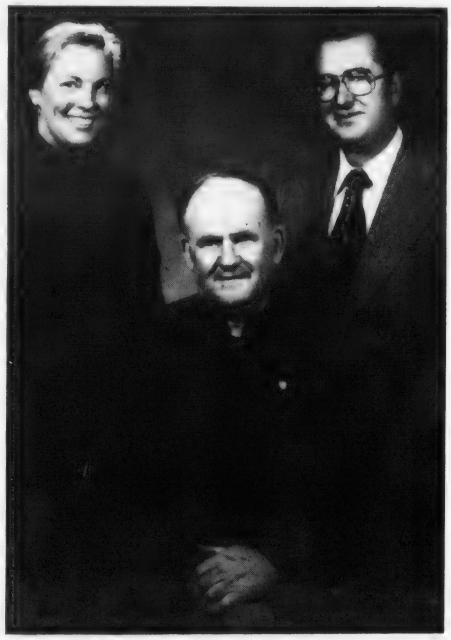

PLANNING BENEFIT dinner-dance are Rev. James Carroll, Sabina Kavanaugh, and James McAuliffe, committee chairman.

Dinner Dance March 31 To Aid Irish Missions

The 11th annual benefit dinner dance to aid the Irish Missions will be held Saturday, March 31 at 7:30 p.m. at the George Bryan VFW Post, Broad St., Quincy.

Cocktails will precede at 6:30 p.m. Music will be by Andy Healy and the Country Roads.

For tickets, contact James McAuliffe [Milton] 698-0188, Evelyn Murphy [Milton] 696-1203, or Sabina Kavanaugh [Quincy] 471-1673.

Quincy Exhibitors At Doll House Show

Elvie Pitts and Veronica White of Tot's Tiny Treasures, Quincy, will be among the exhibitors at the second annual Miniature and Doll House Exhibit Show and Sale March 25, 10 a.m. to 5 p.m. at Danversport Yacht Club, 161 Elliott St., Danvers.

The show will include doll houses, furniture, custom accessories, kits, dolls, wallpaper, rugs and antiques, all in miniature.

DUTTON'S RESTAURANT

Featuring the Finest In New England Cooking

LUNCHEON
11 A.M. to 4 P.M.
DINNER
4 P.M. to 10 P.M.

ACCOMMODATIONS FOR
Bowling Banquets
Retirement Parties · Showers
Weddings & Anniversaries

Entertainment Nightly at the Fireside Lounge
FOR RESERVATIONS
Call: 471-1623, 471-5540

125 SEA ST. QUINCY 471-1623

DUTTON'S

Free Initialing
With Purchase Of
Luggage And
Leather Goods
JASON'S MUSIC AND LUGGAGE
1514 HANCOCK ST., QUINCY 773-2089

PIZZA Chef
WE DELIVER HOT PIZZA
Quincy Sq. Area 471-9057 | Wollaston-N.Q. Area 479-3100
Please allow 30-60 min. - 50¢ delivery charge

KANE'S PLACE
23 Des Moines Rd., Quincy
By popular demand, dancing to the music of
Billy Tang, Guitarist.
SANDWICHES SERVED
SATURDAY 8 P.M. to 12:30
THIS WEEK

Order of Sons of Italy
120 Quarry Street, Quincy
LAS VEGAS NIGHT
FRIDAY, APRIL 27, 7 P.M.-MIDNIGHT
DONATION $1.00
For Entrance and Door Prize

Singing Waiters
Maxwell's Parrot
6-8 Maple St. Quincy Center
Monday Night - Nostalgia Night
Music from 50's & 60's by Singing Waiters
Tuesday Night - Italian Night
Italian Cuisine - Italian Music
Wednesday thru Sunday Night
Singing Waiters present a medley of Broadway Show Tunes and Popular Music
A different Sunday Dinner Special Every Week
Reservations 4 '1-8266
479-9205

Quincy Sun Publisher Historical Society Speaker

Henry Bosworth, publisher and editor of The Quincy Sun, will speak on "The Role of a Community Oriented Newspaper," following the 7:30 p.m. meeting of the Quincy Historical Society tonight (Thursday) at the Adams Academy, 8 Adams St., Quincy Center.

The Sun, now in its 11th year of publication, was recently designated a National Blue Ribbon Newspaper by the National Newspaper Foundation. The Sun received the honor as an "Outstanding Community Oriented Newspaper".

Bosworth, who founded the Sun, is a member and former board member of the Quincy Historical Society.

Quincy School Poet To Introduce Yevtushenko

Diana Der Hovanessian, president of the New England Poetry Club and former poet-in-residence for the Quincy public schools, will introduce Yevgeny Yevtushenko, controversial Soviet poet, when he makes his first Boston appearance Sunday, March 25, at 7 p.m. in Hayden Hall, 685 Commonwealth Ave., Boston.

Miss Der Hovanessian conducted a series of workshops at the elementary and junior high school levels in Quincy, devoted to the writing and reading of poetry.

In addition to introducing Yevtushenko she will join with Dr. Albert Todd in translating works of the Russian poet.

'Dial-A-Story' Tribute To National Library Week

Thomas Crane Public Library's Dial-A-Story, 471-2405, will pay tribute to the International Year of the Child during National Library Week, April 1-7, with the fable "The Hare and the Tortoise" told in English and other languages.

Daniele de Martinis, of Pescara, Italy, will tell the story in English and Italian April 2-5, Nina Schiaffino, of Chile, in English, and Marcel Sastre, of Barcelona, Spain, in Spanish, April 6-9.

All three young people are Amity Aides in the Quincy Public Schools where they assist teachers of Italian and Spanish.

Recipients of scholarships, they are living with local families during their stay in the United States and are taking courses at Quincy Junior College.

They plan to travel before returning home to pursue teaching careers.

Dial-A-Story can be reached all day, every day.

Craft Exhibit March 28 At 1000 Southern Artery

Residents of 1000 Southern Artery, Quincy, will hold their annual craft exhibit and food sale March 28 from 1 to 3 p.m.

Items created in 14 craft classes will be on display in all three wings of the complex.

The food sale, under the direction of Violet Pace, will take place in Classroom One of the North Wing and will include basked goods. Center members are requested to donate items.

Talented residents will provide organ and piano music during the afternoon's activites. The public is invited.

'Oldie's Night'

The fourth annual "Oldies Night'' sponsored by the Archdiocesan Young Adult Council will be held March 30, 8 p.m. to 1 a.m., at Concannon's Village, Norwood.

Tickets are available at CYO Headquarters, Quincy, and at the door. Proceeds will benefit A.Y.A.C. and CYO Headquarters.

Laurel Shevel Piano Recital At ENC March 30

Laurel Shevel, a senior at Eastern Nazarene College, will present a senior recital in piano March 30 at 8:30 p.m. in the Mann Student Center Auditorium at the college.

She will perform Bach, French Suite 5 in G Major; Brahms, Cappriccios Op. 76; Beethoven, Sonata Op. 31 No. 1 in G Major; Dubussy, Pour le Piano.

Admission is free and the public is invited.

Barber Shop Men Seeking New Members

An open house evening and introduction to Barber Shop harmony will be held Thursday, March 29, by the South Shore Men of Harmony, formerly the Scituate Harbormen.

The 65-member Barber Shop chorus is inviting any men interested in listening or singing to join them at The Weymana, corner of Routes 18 and Park St., South Weymouth, from 8 p.m. to 10 p.m.

The chorus holds weekly rehearsal meetings at the Conway Building, Route 53 and 139, Hanover.

ST. PATRICK'S DAY tradition will be carried on by new owners of Peter's Landing, Southern Artery, Quincy, who this year were on hand to greet the many patrons who make the restaurant the focal point for festivities honoring Ireland's patron saint. Thomas Palmer (left) and Robert Palmer, were delighted with the reception their corned beef and cabbage special was given. A third brother, Frank Palmer, is also a part owner. (Quincy Sun Photo by Steve Grochowski)

St. Coletta's Bridal Gown Collection On Display

A collection of new bridal gowns, donated to St. Coletta's Day School in Braintree, is on display at the Quincy Fashion Exchange, 1246 Hancock St., Quincy.

The dresses have been donated by a Milton bridal shop and all proceeds from sale of the dresses will go to the educational fund of the Braintree St. Coletta Day School.

In addition to bride's gowns there are also new bridesmaids and mother of the bride dresses in the group. Many of the dresses have the original price tags on them and all are being sold at a fraction of the regular retail prices.

472-1424
STRAND
Quincy Sq.
DONALD SUTHERLAND
"THE GREAT TRAIN ROBBERY"
7-9 [P.G.]

STAR LOUNGE
JOIN US IN
OUR DOWNSTAIRS LOUNGE FOR
Disco Dancing
EVERY WEDNESDAY NITE
WITH THE
MOBILE DEEJAY
LIVE ENTERTAINMENT
THURS. — SAT.
HAPPY HOUR Mon.-Fri. 4:00-7:00 P.M.
CHINA STAR
Luncheon Specials
Mon. - Sat.
OPEN DAILY
105 SEA ST., QUINCY

Pizza is back at
DEE DEE'S LOUNGE
295 NEWPORT AVE.
WOLLASTON
Across from Wollaston MBTA Station
479-7655
OPEN 7 NIGHTS A WEEK
Thursday thru Sunday we are open for supper at 4:30, call us and treat the family 479-7655

SPECIAL
We Check Your
FRONT END
SPRINGS
SHOCKS
ALL FOR A $2.00 CHARGE
No Obligation while you wait
WOODWARDS INC.
111 McGrath Highway
Quincy

The $53,000 question:
How much low-cost Savings Bank Life Insurance can you buy?
Quincy Savings Bank
The maximum limit, per individual, is now $53,000. That means you can now get that higher coverage you need.
And it's so easy to obtain from Quincy Savings Bank.
Unlike other insurance, there's no commission made on selling SBLI. That saving is passed on to you.
With all of life's difficult questions, it's nice to find at least one easy answer.
Call one of our SBLI representatives at 471-3500 or come in to any of our five REDi-BANK℠ offices in Quincy: 371 Hancock Street, 1200 Hancock Street, 1374 Hancock Street, 138 Franklin Street, 461 Washington Street or in Hanover, Rte. 53 and Broadway.

Wollaston/North Quincy

Wants Squantum Monitoring

Morrissey Seeks Hearings On Air Flight Changes

Rep. Michael W. Morrissey (D-Quincy) testified at a hearing of the Committee on Natural Resources on two bills concerning Massport and aircraft flying over Quincy.

The first bill, filed jointly with Rep. Thomas F. Brownell (D-Quincy) would direct Massport officials to hold public hearings before making changes in aircraft flight patterns.

The second bill calls for Massport to construct a noise monitoring station in the Squantum section of the city.

"If these bills are passed," Morrissey said, "it will give us in Quincy a firmer ground to stand on with Massport. We won't have to deal with the noise in the same light."

Morrissey said the bills should be reported out by the committee sometime this week. He said there was a good chance that both would receive favorable reports.

Annual Science Fair At NQHS Saturday

North Quincy High School's 21st annual science fair will be held Saturday, March 24, in the science department of the new addition to the school.

Parents and friends of the more than 50 entrants are invited to view the exhibits from 4 to 5 p.m. and again from 6:30 to 7:30 p.m. Awards will be presented at 8 p.m.

The first place winner will represent North Quincy High at the Mass. State Science Fair, April 28 and 29, at the Rockwell Cage at M.I.T. in Cambridge.

First, second and third prize winners, and those receiving honorable mention will represent the school at the South Shore Regional Science Fair at Bridgewater, April 6 and 7.

Make-up Demonstration For Fenno House Residents

Mrs. Otto Staehr will give a make-up demonstration for residents of Fenno House and their friends Friday at 2 p.m. in the complex's Common Room, 540 Hancock St., Wollaston.

Tea and light refreshments will follow.

Kenneth O'Brien Promoted To Sergeant

Marine Sgt. Kenneth C. O'Brien, son of Mr. and Mrs. Richard B. O'Brien of 190 Fayette St., has been promoted to his present rank and reenlisted for four years while serving with 2nd Force Service Support Group, Camp Lejeune, N.C.

A 1976 graduate of North Quincy High School, he joined the Marine Corps in September 1976.

'TIS A GREAT DAY -- Three youngsters from third grade at Myles Standish School, happily wear caubeens they made in school to mark St. Patrick's Day. The project was directed by Linda Monaco, third grade teacher.

[Quincy Sun Photo by Steve Grochowski]

Fr. Bourge To Speak At SHYO Lenten Program

The Sacred Heart Youth Organization of North Quincy will sponsor a special Lenten program Sunday at 7:30 p.m., at the Sacred Heart School Hall, 380 Hancock St., North Quincy.

Guest speaker will be Rev. Real Bourque O.M.I. of the Oblate Center and House of Solitude in Natick.

Fr. Bourque is well known for his radio ministry in the charismatic movement, and has recorded a number of tapes and records on the subject.

The program will be open to the public and tickets will be available at the door.

Rev. Thomas C. Garrett, spiritual advisor of the Sacred Heart Youth Organization, said the proceeds will be shared equally with half going to Father Bourque's radio ministry, and the remainder to establish a S.H.Y.O. Scholarship Fund.

Thomas P. Koch, president of S.H.Y.O. announced that $100 was realized from the cake sale conducted last Sunday on behalf of the Muscular Dystrophy Association.

Members of the organization were to meet Wednesday to initiate a series of Christmas Workshops at 7:00 p.m. at the Sacred Heart School Hall. Plans will be formulated as to what areas of assistance that the organization may give.

Cake Decorating Demonstration At Atlantic

Local resident Irene Murphy will present a cake decorating demonstration March 27, at 9:30 a.m. at Atlantic Neighborhood Center, 150 East Squantum St., North Quincy.

Those wishing to attend the demonstration, which will include frosting, tinting, flower making, border and lattice work, should call the center at 328-1708 to sign up for the program.

Volunteers are needed to deliver the April issue of "Atlantic Neighborhood News" which will be ready March 28. Anyone wishing to help out should drop by the center any day this week.

"Pounds Away" diet support group has changed its Monday 1 p.m. class to Thursdays at 1 p.m. The 9 a.m. Monday class will continue as scheduled.

For more information about programs of schedules, contact Jane Ford, director of Atlantic Neighborhood Center.

Daniel Blaney Completes CPA Certification Exam

Daniel J. Blaney of 16 Prospect Ave., Wollaston, staff member of the Department of State Auditor, has completed all portions of the examination leading to certification as a Certified Public Accountant, announces State Auditor Thaddeus Buczko.

Blaney, son of Mr. and Mrs. Daniel Blaney, is a graduate of North Quincy High School and Bentley College, with a B.S. degree in accounting.

Alaska Slides At Fenno House

Mr. and Mrs. Lawrence Sullivan, of Burlington, will entertain residents of Fenno House with slides of Alaska March 29, at 7:30 p.m. in the Community room of Fenno House, 540 Hancock St., Wollaston.

PIZZA Chef
WE DELIVER HOT PIZZA
Quincy Sq. Area 471-9057 | Wollaston-N.Q. Area 479-3100
Please allow 30-60 min. - 50¢ delivery charge

A Touch of Class
Claire Cooledge's
Doorway to Fashion
Spring Begins Here!
VISA
Closed Mondays
Open Tuesday thru Saturday
10 A.M. - 5:30 P.M.
Open Thurs. eves 'til 8:30
28 Greenwood Ave., Wollaston
across from the MBTA
773-5266

ENJOY
A DELICIOUS SUBMARINE SANDWICH
BOSTON
MISTER SUB
BILLINGS RD
HANCOCK ST.
Mister SUB
64 Billings Rd.
North Quincy
OPEN MON. THRU SAT.
10 A.M. TO 11 P.M.
328-9764

S.S. Sewing Machine Co.
We Service All Makes Sewing Machines and Vacuum Cleaners
665A Hancock St., Wollaston
471-5982

INDOOR FLAGS OUTDOOR
State Flags ACCESSORIES Church Flags of All Nations Flags
FLAGS MADE TO ORDER
EAGLE FLAG CO.,INC.
147 Beach St. Wollaston, Mass. 02170
617 472-8241

Sports

27-1 Overall Record

Sorkin, Aronson Jewels In Thayer's Class C Crown

By TOM SULLIVAN

The Thayer Academy basketball team has completed its most outstanding season, going 14-0 to win the Independent School League championship, finishing 27-1 overall and winning the New England Class C Prep School crown.

Playing prominent roles in the Tigers' success were two Quincy players, Steve Sorkin, 5-9, 155-pound senior, and Eric Aronson, 6-2, 170-pound junior.

Thayer, coached by Bill Elliott, lost only to Tabor Academy, a Class A post graduate school this year, and was involved in numerous one and two-point games, which Elliott feels paid big dividends in the Tigers' New England title drive.

"We played in so many close games the experience proved invaluable in the New Englands," he said. "The boys were used to playing under extreme pressure."

Thayer won its final regular season game over Gov. Dummer, 66-65, to clinch the league title. In the N.E. playoffs it edged Brooks Academy, 68-67; St. Paul's, 57-55, and Gov. Dummer again, 74-73, for the crown.

"I think all our close games late in the year were due to a large extent to our 'ong schedule," Elliott Said. "The boys were getting pretty tired but they certainly came 'rough when it counted. This was an outstanding group of boys to work with."

Sorkin, an honor student who is being sought by many colleges, has been a varsity letterman for three years. He was the point guard on the basketball team, a fine playmaker and one of the top defensive players for the Tigers who was always assigned to cover the opposition's high scorer.

In addition to his defensive prowess and having an average of 10 assists a game, he also averaged seven points a game. He was selected to the all-tournament team at the Rivers Christmas Tournament, won by the Tigers.

"Steve is a really outstanding player whom I've had for five years, starting in the eighth grade," Elliott said. "I was the junior varsity coach then and I could tell right from the beginning he was an unusual boy and player. I've never seen anyone develop faster than he has."

In football Steve was also varsity for three years and helped spark the team to an undefeated 1978 season. He was selected to the first team All-Independent League team as a defensive back in both his junior and senior years. He also received the Seymour Stadfeld Award for his outstanding performances.

Sorkin also earned a varsity letter in track as a sophomore.

He is vice president of the Varsity Club, chairman of the Judiciary Board, sports editor of the yearbook and was named to the Cum Laude Society.

He prefers to enter a New England College and among those he is considering are Williams, Bowdoin, Colby, Trinity and Tufts.

Aronson who, like Sorkin, was a regular starter, also is a three-year varsity performer and this year the 16-year older was the third leading scorer and averaged six steals a game. He was the only starting junior.

"Eric is another outstanding boy and player and he certainly will be one of our key men next year," said Elliott. "He is a forward, an excellent shooter and his steals show what a hustler and defensive performer he is."

Eric was an offensive end on the unbeaten football team and made all-league honorable mention.

Both Sorkin and Aronson began playing in the Quincy YMCA Church League when only eight years old.

Thayer's top scorer this year was Robin Dixon, who averaged close to 30 points a game. His foul shot in the final seconds won the Brooks game. His sister, who stands 6-1, is the outstanding player for the outstanding Cambridge Rindge and Latin girls' team which won the Eastern Mass. Division One North title

Also playing key roles in Thayer's success this year were Maurice Mitchner, whose foul shot with four seconds won against St. Paul's; Steve Roundtree, a sophomore who hit a twisting bank shot while falling down with 20 seconds left to win the championship game against Gov. Dummer; Chris Barry and John Guenard.

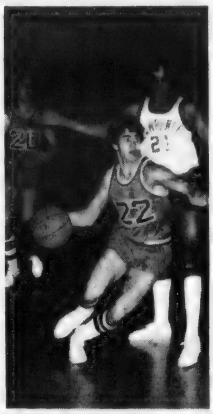

STEVE SORKIN dribbles past a Lawrence Academy defender in a recent Thayer Academy game. Thayer, 27-1, won the N. E. Class C Prep School championship.

ERIC ARONSON takes a shot in a recent Thayer Academy game. Aronson, the only starting junior, was one of the top scorers and averaged six steals a game.

Rugby Club To Open At Groton Saturday

The Quincy Rugby Club will open its spring season on Saturday, March 24, in Groton, Conn., against the Groton Rugby Club, President John Kennedy announces.

The Quincy club will play a nine-game schedule against the top clubs in New England and is looking for new players.

Anyone interested in playing should contact the team's secretary-treasurer, Pete Barbadoro at 479-0122.

Last spring the club enjoyed the second undefeated season in its six-year history.

Further information on the club can be obtained by calling.

The schedule:

March 24, at Groton; March 31, Old North Bridge; April 7, Boston University; April 14, at Beacon Hill; April 21, Central Conn. State; April 28, at Dover, N.H.; May 5, at Norwich Tournament; May 12, Coast Guard; May 26, at Charles River. All games start at 1.

Graham Elected NQHS Football Captain

For the first time in a number of years North Quincy's football team will have only one captain next fall.

Leo Graham, a standout two-way player, was elected and was introduced at the recent Captain's Dinner sponsored by the North Football Boosters Club.

Among the awards given at the dinner was a new Sportsmanship trophy given by the Boosters Club and won by Jim Kenney.

Pete Zoia, a club member, presented a special plaque to Rev. Cornelius Heery, pastor of Sacred Heart Church, for being a good friend to the team. The award was accepted by North Principal Peter Chrisom in the absence of Fr. Heery, who was in Rome.

2 Wollaston Boxers 'Coming Along Fast'

Two Wollaston youngsters, members of the Milton Boxing Club, are coming along fast under handler Dick Mullaly.

Brian Federico, 13, pounded out a unanimous decision in the 90-pound class over 1978 Junior Olympic champion Richie Grenier last Friday at McDonough's gym in South Boston.

Twelve-year old Barry Holton was scheduled to fight in the 75-pound class but was out of action with the flu.

Earlier both boys had won decisions in a show sponsored by the K. of C. in Glens Falls, N.Y. Barry won the Outstand-ing Boxer trophy in his class.

Both youngsters are students at Central Junior High School.

Donovan On All-Suburban Team

Junior Brian Donovan of Quincy, the league's number two scorer, was named to the All-Suburban Basketball League first team.

North Quincy's Jim Holleran, the league's number three scorer, was selected on the second team and the Raiders' Kevin Cobban was named to the third team.

As expected, undefeated Cambridge Rindge and Latin, the league, Eastern, Mass and state champions, dominated the team selected by the league coaches.

Midget Bantam

Registration

St. Moritz

Youth Hockey

Last chance to register Monday, March 26th at the Shea MDC Rink in West Quincy between the hours of 6 P.M. and 7 P.M. All skaters who wish to participate in the program will skate in a 40 game schedule. For further information call Leo at 472-1692 or George at 773-7555.

Pee Wee Squirt

GRAND OPENING
OF
NORM FORDE
TIRE & AUTO CENTER
119 PARKINGWAY
QUINCY SQUARE
SPECIALIZING IN:
4 WHEEL DRIVE
TIRES & ACCESSORIES

TIRES
CONTINENTAL
DAYTON
MICHELIN
CONCORDE
RETREADS
WHEELS
MAGS
WIRE
CHROME
WHITE SPOKES
RUSTPROOFING

• WHEEL ALIGNMENT
• FRONT END SERVICE
• BRAKE SERVICE • SHOCKS • AIR GAS
• COMPUTER BALANCING

• FORMULA • DESERT DOGS • ARMSTRONG • TRU-TRACS • DESERTERS
• GUMBO MONSTERS • BATTERIES • QUARTZ HALOGEN LIGHTS

471-7600

6 month financing available (no interest)

TONE UP FOR SPRING - SUMMER

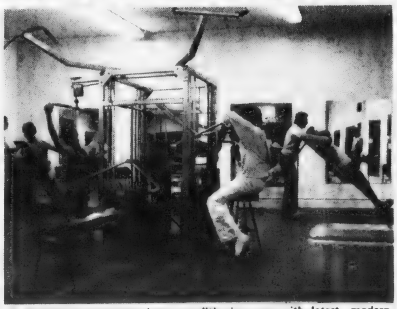

Work out in our extra large conditioning area with latest, modern equipment and be supervised by our professional technicians with your own individually tailored program. Relax and re-energize in our Jacuzzi Whirlpool, Turkish Steam Room and Finnish Sauna. Our spacious locker area has showers, dressing rooms, sinks and blow dryers for your convenience. Newly renovated wet area.

MEN'S SPECIAL
ONE MONTH FOR $20

Must Be 18 Years or Older

Obie's Fitness Center, Inc.
11 Revere Road, Quincy
Near MBTA Line - Opposite Sears
Open 7 Days - 5 Nights
773-0996

● ***Basketball***

First Ladies City Champs

The Quincy girls' basketball team just missed qualifying for the state tournament but the First Ladies did clinch the city championship with a 40-32 win over North Quincy recently in their finale.

Quincy defeated the Raiderettes in both games this year.

It was a successful season for Coach Barbara Webster's Quincy team, which finished 12-7 overall and 10-6 in the Suburban League.

Several one and two-point defeats early in the season cost the team a tournament berth. It lost twice to Newton North, once by one point in regulation time and the other in overtime.

"It was the seniors' last game and they all got to play," Miss Webster said. "Things look promising for next year as we had only one senior in the starting lineup. We will have an excellent nucleus to build around next year."

It was a frustrating season for North Coach Brian Tilley, whose team had only a 2-14 record but lost several close decisions.

"Our biggest problem was offense," Tilley said. "We scored over 40 points only once. The defense did a good job and we forced a surprising amount of turnovers today against Quincy."

Quincy utilized its height advantage against North and also used its fast break effectively, as it did all season.

Despite its disappointing season, North did have one of the league's top scorers in Patti Bellotti. She was in early foul trouble and sat out much of the Quincy game, which hurt North's chances.

The score was tied at six after one period but Quincy moved ahead, 18-13, at halftime and took 28-19 advantage into the final period.

Quincy had nobody in double figures but Maureen Walsh, Sue Callahan and Laura Riley all had seven points as eight First Ladies scored.

For North Bellotti had 12 points and Cheryl Ayles, who fouled out in the final period, had 10. She was the Raiderettes' best rebounder.

-- TOM SULLIVAN

"RUN FOR YOUR LIFE" road race plans are discussed by committee sponsoring the five-mile NEAAU sanctioned event to be held, Sunday, May 6. At meeting were [front, from left], Dr. Harold Quinn, Dr. Peter Barrett, City Councillor Joanne Condon, Rhonda Merrill and Louise Brabazon. Rear, from left, George Riley, Mayor Tobin's executive secretary; Richard Meade, city planning department; Jane Ford, and Anthony DeFalco, city hospital administrator.

[Quincy Sun Photo by Art Milmore]

Set For May 6

Road Race To Benefit Hospital

The Quincy City Hospital Roadrace Committee will hold its first annual "Run for Your Life Roadrace" Sunday, May 6.

Goal of the NEAAU sanctioned, five-mile race is to raise funds through pledges and donations for improvements in the cardiac and intensive care unit and to increase peoples' awareness of Quincy City Hospital, its facilities, programs and services.

Councillor Joanne Condon said:

"As chairman of the Council's Hospital Committee, I saw the many excellent services provided the community by the hospital. I also became aware through doctors' requests that even more comprehensive services could be provided with additional equipment.

"The Mayor has indicated a willingness to appropriate equipment funds in next year's hospital budget to address some of these needs. This committee of friends of the hospital was formed to raise more funds to help in the battle against cardiac disease, the leading cause of death and disability in adult Americans."

The committee decided on a roadrace as the vehicle to raise funds because it will involve large numbers of people of all ages and interests and can lead to widespread community involvement in support of the hospital. In addition, the committee is requesting the governor, attorney general and other well-known people to participate and support their efforts.

A trophy will be presented to the winner of the race as well as awards to the first three men and three women in each of the following categories: 18 and under; 19 to 29; 30 to 39; 40 to 49; 50 to 55; 56 to 60; 61 and over. Also, the runner having the highest amount of money pledged will receive a prize of an expense-paid week-end for two on the Cape.

Entry fee is a minimum of $10 dollars in pledges and donations. Participants must register by Thursday, May 3. For more detailed information, contact Jane Ford, 156 Connell St., Quincy [773-0633] after 6 p.m. or any of the committee members.

Councillor Condon, Chairman; Louise Brabazon, secretary; Rhonda Merrill, treasurer; Richard Meade, James McIntyre, Dr. Thomas Quinn, Councillor Stephen McGrath, Dr. Peter Barrett, and Mayor Arthur Tobin, honorary chairman.

Old Colony Wins DeMolay Division A Title

Old Colony DeMolay basketball team of Quincy won the Division A championship with a 66-50 win over South Shore in a playoff for the crown. The teams had finished in a top tie necessitating the playoff game.

Both teams move on to the state championship which starts Friday night at Breed Junior High in Lynn. Old Colony will play Lynn Friday night at 7 and South Shore will meet Boston at 8:30.

The winners will play for the state title Saturday, March 31 at 8:30 at the same site.

David Abbott sparked Old Colony to its win with 24 points and 15 rebounds, while Ken Olson had 14 points. Steve Olson had 12, Don DeCristofaro nine and Doug Eisan nine. Bobby Peterson, Kurt Olson and Bruce Hultunen also played well.

The Old Colony team is coached by William Abbott, assisted by Robert Peterson Sr., and Bryant Carter Jr.

Quincy Expected To Compete In Fall River Tourney

Quincy is expected to be represented in the Fall River Open Basketball Tournament which will begin Saturday, April 14, and continue throughout the schools' Easter vacation week.

In addition to the open division, Juan J. Deleon, executive director of the Community Development Recreation Program, announces junior and senior brackets this year.

Sixteen teams will compete in the junior division, 16 and under; 16 in the senior division, 19 and und, and 16 in the open division with no age limit.

Further information can be obtained by contacting the Fall River Community Development Recreation office, 74 Corneau St., or calling 679-0059.

Venturelli, Crowe On All-Star Wrestling Team

Steve Venturelli (21-4-0) and Rennie Crowe (24-2-0) were named to the Suburban League wrestling all-star first team as the Presidents won their first league championship and added the South Regional Division 1 title.

Quincy's Ron DiCesare (8-6-1), Steve Notarangelo (13-5-0), Kurt Braun (22-4-0), Mike Gordon (17-4-1) and Tony Akoury (18-4-1) were selected on the second team, while Jim Mullarkey of Quincy and Dave Howley of North Quincy were given honorable mention.

JOBS FOR UNEMPLOYED YOUTH AT QUINCY CETA

Our current programs combine four [4] days of work with one [1] day of classroom preparation for the G.E.D. ore remedial education.

You are eligible if you are:

16 - 21 years old
A high school drop-out or recent graduate
Economically disadvantaged
Unemployed

and if you live in:

Braintree
Cohasset
Hingham
Holbrook
Hull
Milton
Norwell
Quincy
Randolph
Scituate
Weymouth

Please apply immediately at Quincy CETA, 1st Floor, 1073 Hancock Street, Quincy, Massachusetts, 02169

Women, minorities and handicapped persons are encouraged to apply.

Opening Sat. Mar 31

BILL'S CYCLERY

FACTORY TRAINED SERVICE

•SALES •PARTS

•ACCESSORIES

389 Hancock St., N. Quincy

328-5518

MONTCLAIR WARRIORS, who will meet Central at Boston Garden April 8 for the Recreation Department's junior high basketball championship. Front, from left, Paul Ceurvals, Danny Baker, Chris Bunker, Steve Higgins and John Grenier. Back, Coach Jerry Pratt, Paul McCabe, Steve Evans, Peter McGillicuddy and Jim Kennedy. Missing is Joe Dudek.

On Card With Celtics

Montclair, Central To Play For Title At Boston Garden

This year's Quincy Recreation Department's all-city boys' Junior High basketball finals will be played at Boston Garden Sunday, April 8, between Montclair Center and Central in a preliminary game to the Celtics-New Jersey Nets game.

This game has been an annual tradition in Quincy for more than 20 years but this is the first time the finals have been played at the Garden.

According to Charles L. Alongi, director of recreation, more than 300 Quincy residents have purchased tickets and will travel with the Recreation Department to the game.

The players advanced through the single elimination tournament to earn the privilege of playing in the title game.

The Montclair Warriors players are Joe Dudek, Chris Bunker, Paul Ceurvals, Jimmy Kennedy, Steve Evans, Steve Higgins, John Grenier, Danny Baker, Peter McGillicuddy and Paul McCabe. The team defeated Squantum and Broad Meadows to reach the finals. The team is coached by Jerry Pratt, Tom Burke and assistant Ron West.

Members of the Central team are Marty McLaughlin, John Phelan, Paul Quigley, Bob Mudge, Rick Radzik, Tim Ryan, Mike Conlon, Fran Reynolds, Jim Kelly, Brett Wilcox, Steve Racette and Jim Mullen. Central, coached by Brian Buckley and assistants Dan Coughlin, senior leader, and Raymond Mallory, junior leader, defeated Merrymount, Atlantic and Wollaston to reach the finals.

A Celtics player will present trophies to the championship players and certificates to the runnersup.

Central, Atlantic To Clash For Crown

Central and Atlantic will meet next Tuesday night at 6:30 at the Quincy Vo-Tech gym for the Quincy Recreation Department's Elementary School basketball championship.

Atlantic had eight players scoring in its 38-18 romp over Beechwood Knoll. Ken Runge paced Atlantic with 13 points, while Jim Arroyo, Leo Kennedy, Mark Scanlan, Pat O'Sullivan, and Tom Connolly scored four each. Larry Leonard, Mike Kiley and Bill Cahill paced Beechwood Knoll.

Matt Elofson scored 15 points to lead Central over Snug Harbor. Jim Sheets had nine points and Tad Sheets and Paul Rudwick had two points each. Snug Harbor was paced by Keith Burt with seven points and Pat Lynch with five. Matt Hanley played well defensively for Snug Harbor.

Squantum, Sterling Advance To Semi-Finals

Squantum and Sterling advanced to Saturday's semifinals in the Quincy Recreation Department's boys' Senior High basketball tournament.

Squantum had seven players scoring in its 43-30 win over Beechwood Knoll, with Jim Badger scoring 13 points and Jim Coughlin nine. Also scoring for Squantum were Paul Graham and Mike Quinn with six apiece. Beechwood Knoll was led by Steve Tuoma and Steve Belcastro with 14 points each. Jim Kenney stood out defensively.

In the second game last week Sterling held off Point for a 58-56 win. Chuck Sylva paced Sterling with 14 points, while Ed Tinney and Scott MacLeod had 13 each. For Point John Costigan scored 14 and Peter Memmola and Mike Cronin had 10. Jim Travers pulled down eight rebounds and was outstanding on defense for Point.

Coast Guard Boating Course

The Coast Guard Auxiliary is sponsoring a 13-lesson course in boating skills on Wednesdays, 7:30 p.m., at the Town River Yacht Club, Mound St., Quincy Point.

Information regarding the course, already in progress, may be obtained from the directory of the Coast Guard Auxiliary, 150 Causeway St., Boston, 02114, or by calling 223-2607.

COLMAN'S
SPORTING GOODS
Largest Athletic Footwear Dealer in New England
Men
Women
Children
Wilson NIKE Bata Spot-bilt CONVERSE PUMA PONY adidas PRO-Keds
• 11 Popular Major Brands
• 165 Models
• All Sports
• Best Prices
• Women's Styles and Sizes
Women's Running Shoes
Baseball Shoes
It's COLMAN'S SPORTING GOODS
For Baseball
Everything You Need in Baseball. Gloves, Balls, Bats, Jackets
Famous Names · Best Prices
We Outfit Teams...Check Colman's Low Low Prices!
COLMAN'S SPORTING GOODS
1630 HANCOCK ST. QUINCY
AMERICAN EXPRESS VISA
MON.–FRI. 9-9
SAT. 9-5:30
FREE STORESIDE PARKING

COLMAN'S SPORTING GOODS
Where You ALWAYS Get A Deal

NEWSCARRIERS WANTED
Here's a chance to earn extra money by building a Quincy Sun home delivery route.
Telephone: 471-3100

Bowling

Alibrandi Hits 400 In Koch Men's League

Tony Alibrandi, freshman bowler in the Koch Club Men's Bowling League, hit the magic 400 mark in his last outing with strings of 139, 129 and 132.

Alibrandi gained the feat with 15 spares and a strike to boost his league average to 109.6, tops in the Koch Club Men's Bowling League. Others in the top 10 include: Leo Marshall, 104.9, Al Mancuso, 104.4, Dad Peter Alibrandi, 104.3, Paul Koch, 104.3, Ozzie Parsons, 104.3, Steve Mancuso, 103.3, Mike Doyle, 102.8, Jim Moody, 101.7 and Mario Scorza, 100.1.

Alibrandi with his 400, took over the League's top high three string total while Bud Connolly gained the high single string slot with 144.

Bob McLaren's team has the top team three string total posting a 1615 while Joe Keenan's squad holds the best team single string of 581.

Leo Marshall and his Team No. 2 hold the lead in the second half of League competition with 45 wins and 19 losses while Bob McLaren and Al Mancuso are deadlocked for second place with 37 wins and 27 losses.

Newcomer Mike Shields, in his first high with the league, bowled a 329.

The Koch Club Men's Bowling League, one of the oldest activities of the organization, is in its 29th season and meets every week at 7 p.m. at the Wollaston Boulevard Bowladrome, Quincy Shore Drive.

TOURNEY WINNERS -- The Eight O'Clock Rollers took top honors in the South Shore Women's Candlepin Bowling Championship sponsored by the Koch Club. Winners at the Wollaston Bowladrome tourney were [seated], Ruth McInnis, Ellen Piccini, Carol Pitts, Debbie Davis. Standing, Noreen Mastroianni and Richard J. Koch, who presented the trophies. [Quincy Sun Photo by Art Milmore]

Lutherans Defeat Christ Church As Everyone Rolls 300 Or More

With all bowlers on both teams rolling 300 or better, the Lutherans defeated Christ Church, 1632-1594, in the Quincy Church League.

For the Lutherans Jim Deitsch rolled 332, George Whittum 327, Henry Johnson 321, Chuck Johnson 320 and Steve Johnson 311. For Christ Church Jim Troup had a 345, Dave Bates 340, Steve Giudici 307, Bill Collins 302 and Wayne Mills 300.

Other 300 bowlers last week: Cy Kelly 342, Les Duggan 339, Tom Pitts 335, George Kilnapp 331, Harold McManus 328, Dick Pinel 326, Bob Crespi 324, Tom Shepherd 321, Bob MacDonald 317, John Troup 316, Dave Hamilton 315, Paul Carlson 314, Ed Kallio 311, George Dabrolet 310, Jim Lynch 308, Bob Iobban 308, George Stephen 303, Chuck Bohlken 303, Clarence Snook 301, and Dan Meehan 300.

The team standings: Atlantic Memorial, 50-22; Quincy Centre Meth., 45-27; Lutherans, 43-29; Independents, 42-30; Wollaston Cong., 38-34; Christ Church, 37-35; Central Baptist, 36-36; Fort Square UP, 32-40; First Presby, 32-40; Bethany A, 26-46; Bethany B, 26-46, and Quincy Point Cong., 25-47.

The Top Ten: Lou Taylor, 113.1; Bates, 112.6; Deitsch, 110.2; McManus, 108.5; Collins, 107.4; Troup, 107.3; Bud Crowell, 106.8; Dabrolet, 106.4; Kallio, 106.4, and Crespi, 105.8.

8 O'clock Rollers Women Candlepin Champs

The Eight O'clock Rollers captured the 1979 South Shore Women's Candlepin Bowling Tourney Championship, upsetting the Rag Dolls 1470-1451 in the final round Sunday at the Wollaston Boulevard Bowladrome.

It was the first year in the 24 seasons of competition in the Koch Club sponsored event that the Eight O'clock entry has finished in the top spot.

Over 100 spectators watched the match between the final two entries of the original 30.

The Eight O'clock team took the first string by 11 pins and won the second by two additional pins. The losers closed the gap midway through the final string, but Eight O'clock regrouped to insure its 19-pin triumph.

Ruth McInnis paced the winning attack bowling a 340, and was aided in the victory by Noreen Mastroianni 309, Debbie Davis 299, Ellen Piccini 279, and Carol Pitts 273.

Barbara DiCristofaro was high for the losing Rag Dolls with a respectable 343, while others helping to keep the match close was Dorrie DeGrazia 309, Susan Burke 276, and Mary Hurley 270.

Richard J. Koch, tourney director, representing the Koch Club presented a $50. team prize and individual trophies to each member of the championship team.

High tourney average was won by Maureen MacPherson of D.C.A.S.R. Lucky Strikes who had a 107.5 average for four tourney matches.

In the top tourney high three string total honors Barbara DiCristofaro of the Rag Dolls and Patricia Bleheen of the Wollaston Monday Women tied with 343.

High tourney single string was won by Ann Crespi of the Queen Pins with 144.

Bryan Post Moves Up On Harold Club In Little Loop

The George F. Bryan VFW Post, picking up ground each week, moved to within four points of the Sen. Paul Harold Club last week in the Quincy Bowling Little League as it blanked Quincy Elks, 4-0, while Harold was defeating the Atty. George Burke Club, 3-1.

Other scores: Richard Morrissey Club 4, Local 1451 0; Atlantic Fuel Oil 4, Wollaston Bowladrome 0; Montclair Men's Club 3, Hutchinson Oil 1; James R. McIntyre Club 3, Hennessey Plumbing Supply 1; Councillor Joseph E. Brett Club 3, Quincy Sun 1.

The standings: Harold, 64-20 (total pinfall of 28,007); Bryan Post, 60-24 (27,574); Montclair, 54-30 (27,242); McIntyre, 51-33 (27,787); Elks, 44-40 (27,233); Morrissey, 44-40 (27,166); Sun, 39-45 (26,986); Brett, 38-46 (27,130); Hutchinson, 37-47 (27,048); Burke, 35-49 (27,296); Atlantic, 35-49 (27,247); Hennessey, 32-52 (27,029); Local 1451, 31-53 (26,516); Bowladrome, 24-60 (26,283).

Montclair rolled a new season team high single of 540 and had the high three of 1465. Dick Hallberg of Harold Club rolled the individual high three of 348 and John Sullivan of Montclair had high single of 131.

Last week's 300 Club: Hallberg, 348; Sullivan, 337; Steve Pecevich, 333; Jay Princiotto, 321; Dan Walsh, 315; Walt McConaghy, 312; Mike Hatfield, 306; Joe Tabak, 301; Gary Connolly, 300.

The Top Ten: Hallberg, 113.1; Pecevich, 105.8; Pete Alibrandi, 100.7; Jay Dolan, 99.1; Connolly, 99.1; Paul Leonard, 98.5; Tom Doherty, 98.0; Steve Turner, 97.8; Hatfield, 97.7; Fred Norton, 97.6.

Quincy Hosts Junior 10-Pin Tourney

Quincy will host the Greater Boston Junior Ten Pin Bowling Association's annual tournament this Saturday and Sunday, March 31 and April 1, at the Quincy Wonderbowl, Southern Artery.

Boys and girls from 5 through 21 will be representing Quincy, Burlington, Marlboro, Hanscom Field and other cities and towns in the Greater Boston area.

Bowling will start for the 108 four-man teams and the 285 singles entries at 9 on Saturday mornings and 10 on Sundays and competition will continue until 5 each afternoon.

There are four age divisions for both boys and girls: Mini Bantams, 8 and under; Bantams, 9 through 11; Juniors, 12 through 14, and Seniors, 15 through 21.

All are members of the American Junior Bowling Congress and the Greater Boston Junior Bowling Association.

Spectators are welcome at no charge.

DiRamio And Team Hot In St. John's HNS League

Ron DiRamio and his team dominated last week's bowling in St. John's Holy Name League.

DiRamio rolled the high weekly single of 121 and the high three of 343, while his team had the high single of 544 and high three of 1523.

The standings: DiRamio's team, 48-18 [total pinfall of 15,860]; Dick Guerriero, 42-24 [16,058]; John Darcy, 39-27 [15,562]; Clem Pagnani, 34-32 [15,560]; Bob Saluti, 32-34 [15,449]; Earl Lauretto, 30-36 [15,522]; Ed Linehan, 22-34 [15,263]; Dan Sandonato, 17-49 [15,314].

The Top Ten: Guerriero, 105.4; Ron DiRamio, 105.3; Saluti, 104.7; Sandonato, 104.5; Tom Darcy, 104.0; John Darcy, 103.5; Joe Matarazzo, 100.8; Fred Fostello, 100.4; Dick DiRamio, 100.4; Pagnani, 99.4; P. Beatrice, 99.4.

Congratulations to
DENISE and PAUL
on their fine report cards
We're really proud of you
Keep up the good work!
Mom and Dad

NEWSCARRIERS WANTED
Here's a chance to earn extra money by building a Quincy Sun home delivery route.
Telephone: 471-3100

LUV THOSE CLAMS
Tony's Wollaston Clam Shop
Now Open
861 Quincy Shore Drive
Wollaston Beach

SUBSCRIPTION FORM
FILL OUT THIS SUBSCRIPTION BLANK AND MAIL
The Quincy Sun
1372 HANCOCK ST., QUINCY, MA 02169

NAME _____
STREET _____
CITY _____ STATE _____ ZIP CODE _____
CHECK ONE BOX IN EACH COLUMN
[ ] 1 YEAR SUBSCRIPTION $ 5.00
[ ] 2 YEAR SUBSCRIPTION $ 7.50
[ ] 3 YEAR SUBSCRIPTION $10.00
[ ] OUT OF STATE (1 YEAR) $ 6.50
[ ] CHECK ENCLOSED
[ ] PLEASE BILL ME

Hockey

● Bantam House

Baskin Holds Slight Lead Over D&H

Baskin Robbins held its two-point lead over Doran & Horrigan in the Bantam House League as it defeated Johnson Motor, 5-2.

John Burm had two goals and Mike Chennette, John Feeney and Jon Beniers one each. Kevin Green had two assists and Beniers, Bob Galvin, Tom Richards, Tom Gillis, Corrigan, Ed Leavitt and Burm one each. Bill Lawless scored both Johnson goals with Mike Connolly assisting on both.

Doran & Horrigan topped Burgin Platner, 3-2, on goals by Dave DiCarlo, Steve Mahoney and Tom Murphy. Andy Pope, Mark Lamie and DiCarlo had assists. Darby Flaherty and Tom Morrill scored for Burgin with assists for Mike Molloy, Kevin Tenney, Steve Brennan and Steve Hall.

Johnson defeated The Quincy Sun, 6-3, with Mike Cavanaugh scoring two goals and Ricky Miller, Lawless, Tim McGrath and Joe Engrassia one each. Lawless had three assists, Engrassia and McGrath two each and Miller and Rick Reardon one apiece. For the Sun Dick Tapper, JoJo Gonzales and Curley had the goals and Frank Griffin, Vin Whalen, Gonzales, Mark Pecce and Ted Walsh had assists.

BANTAM HOUSE LEAGUE

	W	L	T	Pts.
Baskin Robbins	13	4	2	28
Doran & Horrigan	10	5	6	26
Johnson Motor	9	6	5	23
Quincy Sun	5	9	3	13
Burgin Platner	2	15	4	8

● Squirt House

Keohane's, Feeney's In Top Spot Tie

Keohane's moved into a top tie with Feeney's in the Squirt House League when it tied McGinn Shell, 5-5. Tommy Van Tassell had two goals for Keohane's and Brian Roche, Tony Orlando and Ed O'Brien one each. Jim Bille and Dave Hack had two assists apiece and Steve Perdios, Mike Daly and Orlando one each. For McGinn Pete Scheurch and Paul Lester had two goals apiece and Ed Flavin one. Dennis Doherty had two assists and Bill Roche, Lester, Ricky James and Sean Mahoney one each. Doherty, Mahoney and Roche were outstanding for McGinn.

Feeney's was edged by Teachers, 3-2, with Dave Maimaron having two goals for Teachers and Bill Lynch one.

SQUIRT HOUSE LEAGUE

	W	L	T	Pts.
Feeney's	9	8	2	20
Keohane's	8	7	4	20
McGinn	8	8	3	19
Teachers	8	10	1	17

Brett Heeney had two assists and Steve Kowlski and Steve O'Connell one each. Steve Constas and Steve Brooks scored for Feeney's with assists for Brooks, Matt Gorman and Keith Freeman.

Squirt B's Tie

The Squirt B's remained undefeated in the South Shore Conference following a 1-1 tie with Scituate. The team's record is now 21-0-1.

Dave Tapper scored the only Quincy goal unassisted. Scituate's goal was deflected off the stick of a Quincy player.

Lydon, Gear Mite House Winners

Lydon Russell defeated the Harold Club, 6-1, in the Mite House League.

Boston Gear defeated Balducci, 3-1, with Mike McLory in goal. Eric Abboud, Sean Hunter and Kevin Daly had the goals and Joey Fasano had two assists and Scott Cunningham one. Ricky Golden scored for Balducci.

NEWSCARRIERS WANTED

Here's a chance to earn extra money by building a Quincy Sun home delivery route.

Telephone: 471-3100

QUINCY ROTARY Bantam B hockey team recently won the state championship, winning all five of its games in Lynn. Front, left to right, Dean Phillips, Larry Costello, Tommy Benson, Sean Cunningham, Dennis Croke, Steve Baylis and Tommy Schofield. Back, Asst. Coach Richie DiPietro, Jamie Doyle, Kevin White, Paul McCabe, Richie Milano, Billy Bomar, Mike Cullen, Dennis Furtado, Tommy Dunphy, Joe Livingstone and Coach Bob Hayes. Missing are Tommy Corliss and Manager Bobby Hayes.

PeeWee B's Win 4 But Bow In State Tourney Finals

The Quincy Pee Wee B's, champions of District 3, played five games last week in Springfield in the state championship tournament and, after winning four games, were edged by Lowell, 2-1, in the title game.

Quincy defeated Stoneham, 4-2; Holy Cross of Springfield, 7-0; Worcester, 3-2, and South Boston, 4-1.

The team was made up of goalies Tim Collins and Rob Flannery, defensemen Rick Cicchese, Greg Keefe, Ted Hohmann, Dave Cooke, Peter Furtado and John DiPietro and forwards Bobby Kane, Sean Barry, John Kelly, Brian Chase, John McGlame, Rich Horrigan, Jamie Seamans, Mike Hays and John O'Connor.

Coach Dick Horrigan, the board of directors and parents praised the players for their outstanding performance.

PeeWee A's Eliminated

Quincy's Pee Wee A team was eliminated from the state tournament by Newton, 9-4, after breaking even in its first two games.

Quincy dropped a 9-1 decision to Worcester in its opening game with Scott Messina scoring the only goal and Danny Kelly and Chris Hurley assisting.

The Pee Wee A's defeated Somerville, 6-1, with Messina scoring twice and Hurley, Bobby McCabe, Sean Aruda and Keith Smith once each. Paul Marshall had two assists and Pete Quinn, Aruda, Smith, Mark Basch and Kelly one each.

In the loss to Newton, Hurley, Marshall, Kelly and Smith had the goals and Steve White, Hurley, McCabe, Aruda, Tim Barry and Basch had assists.

Bantam A's Stopped

The Sons of Italy Bantam A team was eliminated from the state tournament with a 1-2 record.

Quincy's lone win was over Westboro-Southboro, 7-5, with Tommy O'Connor and Kevin Craig scoring two goals each and Frank Reynolds, Mike Cullen and John O'Connell one apiece. O'Connor and Tommy Lester had two assists apiece and Cullen, Mike McNeice, Bobby Ready, Craig and Bobby Lynch one each.

The Bantam A's lost to Danvers, 8-6, with McNeice and Craig scoring twice apiece and Mark Sayers and O'Connor once each.

In a 5-4 loss to Arlington, Craig had two goals and Sayers and Lester one each. Craig had two assists and Lester, Sayers and O'Connor one each.

Other Quincy players were Bill Bradley, Paul Bamberry, Mike McGrath and goalies Danny Newcomb and Timmy O'Connell.

More Sports Page 30

DOLLAR'S LOW COST INSURANCE REPLACEMENT RENTALS

DOLLAR RENT-A-CAR SYSTEMS

We accept most major credit cards

10.00 PER DAY 10¢ FREE MILES

Pinto or Similar car

Car stolen or damaged? Give us a call

RESERVE YOUR CAR NOW! CALL TOLL FREE 24 HOURS

1-800-732-3900

QUINCY [Tino's Gulf]

DOLLAR RENT-A-CAR SYSTEMS LICENSEE

6 MONTH Certificates

9.498%

Per Annum

* This is the highest rate currently available
* Federal regulations now prohibit compounding
* Not renewable
* $10,000 Minimum Deposit
* CFS Reserves the right to withdraw this certificate offering at any time.
* All interest forfeited if withdrawal is made before maturity

ALL DEPOSITS FEDERALLY INSURED

Colonial Federal Savings and Loan reserves the right to withdraw this offer at any time.

Colonial Federal Savings

and Loan Association of Quincy

15 Beach Street Wollaston

801 Washington Street East Weymouth (Next to Angelo's Supermarket)

802 S. Franklin Street Holbrook

Energy 'Summit' Meeting Thursday For City Conservation Policy

[Cont'd from Page 1]

slated for Massachusetts are between $18 and $27 million. Guidelines will be ready in a month.

Tobin said the School Department will be filing for money jointly with the Hospital.

The School Department, which has been working on energy conservation since 1974, recently purchased a new system to control energy through a computer that turns on thermostats and controls lights and air conditioning.

Tobin said the goal of the energy conservation campaign at the Hospital is a one-third savings. He said the Hospital averages 300 patients daily with an annual cost of $440,000 for fuel and electricity.

Koch said that Quincy residents Robert Woodman, Joseph E. Burke, and Richard Meade have been named to an Energy Advisory Commission to gather information and make recommendations.

A subcommittee of various city officials will be appointed to assist in implementing a positive and effective method of energy conservation within the city.

Koch said a poster and essay contest, sponsored by the Quincy City Club, is planned for the schools to involve young people directly in the energy problem.

A series of workshops on energy will also be scheduled for Quincy residents in which they can learn ways of saving in home fuel oil, electricity, gas and gasoline.

Police Dept. Revamps Communications To Fight Crime

[Cont'd from Page 1]

citizen insists on talking directly with an officer, a car is dispatched."

A recent survey disclosed that it costs approximately $140,000 to keep a one-man patrol car on the road around the clock for one year.

"With all the emphasis today on conserving energy and keeping costs down it is essential that services, in this case those of the police be upgraded, and made to operate at the highest possible level of efficiency," Belmont said.

Teleserve communications operates with these objectives in mind. The incident cards record the date and time of each call, the action taken and the time spent in completing the assignment.

"The more sophisticated communications system combined with the crime analysis and other projects made possible by this grant will insure Quincy of adequate police protection," Belmont said.

"At the same time," he added, "a close check on the costs in money and time will give the municipal administration an opportunity to study just how the police department can be operated to provide citizens with the best of all possible services."

YMCA Yoga Course

Mrs. Beta Nota will conduct a 10 week yoga course Wednesdays beginning March 28, at the Quincy YMCA, 79 Coddington St., Quincy.

Beginners will meet at 10:15 a.m. or 8:15 p.m. and intermediates at 9 a.m. or 7 p.m.

For more information, or for registration, which will be taken until the second week of class, call 479-8500 or visit the Quincy YMCA.

City Sued Over Wollaston Liquor License Denial

[Cont'd from Page 1]

Government Regulations Committee that would enable the Norfolk County commissioners to issue their own license for the facility.

Opposition to the license for what was once the clubhouse of the Wollaston Golf Club has come from residents of the nearby Montclair area which is zoned for Residence A.

Neil M. Kerstein of Quincy, attorney for Mulvee, said the suit for the license was filed in Norfolk Superior Court Friday and hearing on the bid for an injunction was scheduled to be held yesterday [Wednesday].

Kerstein said the case will be fought on these two issues:

- The Wollaston Golf Club previously was granted an all-alcoholic beverage license from 1956 through 1974 as "as existing non-conforming use" under the Quincy zoning ordinances.

- The membership of the Licensing Board violates the separation of powers provisions of the State Constitution in that the individuals are called on to have other dealings with its licensees.

The Board is composed of City Clerk John M. Gillis, Police Chief Francis X. Finn, Fire Chief Edward F. Barry, Health Commissioner Dr. Samuel Solomon and Building Inspector Allan F. McDonald.

"The chief of police can be involved in problems at the bar and in paid details," said Kerstein. "The fire chief has an interest in fire regulations; the building inspectors in code violations.

"I feel that by definition they cannot separate their functions in those jobs from their duties as members of the Board. And those functions overlap."

Mulvee's suit said a liquor license was granted to the Wollaston Golf Club on or about Dec. 31, 1956 and annually thereafter until Dec. 18, 1974. It was discontinued in December, 1975, when Norfolk County bought the club.

Under the city's zoning ordinances, there is a two-year grace period following discontinuance of a license during which a new license may be sought without losing the "non-conforming use" exemption.

One Christopher L. Glynn applied for a license June 28, 1977, and the application was denied "because being a recreational area, it is conducive to many teenagers and it is very hard to govern the licensed area."

Mulvee in 1978 and 1979 three times applied for a license and each time he was turned down, the last time "because of improper zoning," since the two-year grace period had expired.

Mulvee's suit maintains that the first application for the license was filed well within the two-year limit "and but for the denial of said application by the Board, the two year period would not have run out."

The suit asks that the improper zoning decision be declared an "error of law," and the court establish damages, including costs and attorney's fees.

Meanwhile, despite an expected favorable report from the Government Regulations Committee, the bill sponsored by Rep. Robert B. Ambler [D-Weymouth] that would grant the license over the objections of the Board apparently faced tough going in both the House and the Senate.

"The legislation is in direct violation of the home rule provisions," said Sen. Paul D. Harold [D-Quincy]. "To allow the legislature to grant a liquor license would set a dangerous precedent.

"I am confident that I have enough votes in the Senate to kill it on the home rule and precedence issues."

Rep. Michael W. Morrissey [D-Quincy] was not that confident in the House but, he added, "I'm still going to fight the bill."

"I don't think I have the votes to defeat the bill," he said. "If you can't defeat it the next best thing is to water it down as best you can and hope that it's defeated in the Senate."

Morrissey said he will offer a series of amendments when the bill reaches the floor, including changes to make it a seasonal license, a club license and impose a 10 p.m. closing time.

Morrissey conceded that a majority of the people who attended an informal hearing on the bill last Wednesday at the facility were in favor of the license.

"But the abuttors were about 90 per cent opposed," he said. "Those are the people I'm most concerned with. It's a case of protecting the minority from the majority."

Sheets Asks Apartment Site Rezoning

[Cont'd from Page 1]

some of his constituents. He said that in 1975 he had opposed the planned sub-division of the area.

"It is my understanding that if a sub-division plan is accepted the zoning cannot be changed for seven years. However, in this case, the developers have chosen only one parcel of the entire area. This raises the question as to whether or not we can rezone during the seven year period."

WHOO'S PLACE

For Select Secondhand Furniture and Household Items

Open Thurs. 2 to 8, Fri. 2:30 to 6, Sat. 11 - 6

369 Billings Rd. N. Quincy

Next to Phil the Barber

1st Mortgage
2nd Mortgage
Improvement Loans
Personal Loans
See... WEYMOUTH SAVINGS BANK 337-2700

"The Only Bank You Will Ever Need"

Parsons & Richardson
INSURANCE AGENCY INC.
'Be Sure Now - Not Sorry Later'
Robert W. Richardson
Opposite Quincy Center MBTA
PResident 3-1276

If You Have Tried the Rest... Now Try the Best!
FRIENDLY PIZZA
OPEN SEVEN DAYS A WEEK
11 A.M. to 11:30 P.M.
SPECIAL
Buy 4 Large Pizzas Get 1 Large Pizza FREE
Buy 2 Large Pizzas Get 1 Small Pizza FREE
Buy 4 Small Pizzas Get 1 Small Pizza FREE
• Hot Grinders, Large and Small
• Spaghetti • Antipasto
• Greek Salad
CALL 471-2719
FOR TAKE OUT ORDERS
1622 HANCOCK ST., QUINCY
Next to Colmen's

WASH & SHAKE PERM NOW $17.50

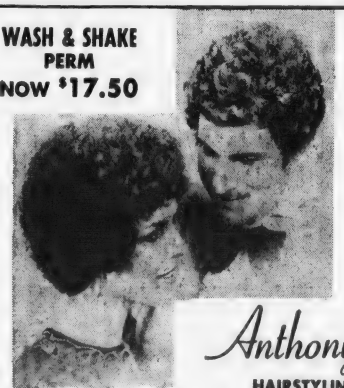

Anthony's
HAIRSTYLING
1647 HANCOCK ST.
MON.-TUES.-SAT. 9:00 - 5:30
WED.-THURS.-FRI. 9:00 - 9:00
10 STYLISTS
WALK IN SERVICE
773-4334 472-9123

Reception April 5

300th Anniversary Of Public School Teaching To Be Observed

By HAROLD CROWLEY

The 300th anniversary of public school teaching in Quincy will be marked Thursday, April 5 at a reception at the Adams Academy, the Library-Museum of the Quincy Historical Society.

The Quincy Historical Society, the Quincy Education Association, and the Quincy Public Schools will participate.

On March 3, 1679, the Town Meeting for the old town of Braintree (now Quincy, Braintree, Randolph and Holbrook) voted a salary and a piece of land on which to set a house to Benjamin Tompson, the town's first official schoolmaster.

There had been school teaching here since 1647 as the law required, but this action of the town meeting to support the education of its children with public funds marked the beginning of a three-hundred year period in which the town and now the city has maintained schools for the education of its young people.

Benjamin Tompson, the son of Reverend William Tompson, the first minister of the town, held school close to his home on the east side of the Old Boston and Plymouth Highway (now Hancock Street just south of present Quincy Center) from the time of his appointment until 1700. In addition to his position as schoolmaster he also was a physician and served as Town Clerk. In his "spare time" he wrote poetry and is generally recognized as America's first native poet.

The reception at the Adams Academy, which will launch a year-long program of activities to commemorate the anniversary, will be attended by teachers, school officials, and historical organization members from all of the towns and cities that once made up Old Braintree as well as representatives of the Massachusetts Teachers Association.

The program will include brief remarks by officials of the sponsoring organizations, an historical sketch of Benjamin Tompson by Dr. James R. Cameron, head of the history department at Eastern Nazarene College, and a reading of Tompson's poems by Mrs. Doris Oberg, Vice-President of the Quincy Historical Society. Light refreshments will follow.

For additional information contact Lawrence Yerdon at the Quincy Historical Society (773-1144) or Jack Harrington, Reception Chairman, at 471-0100.

FIRST ANNUAL BALL of Quincy Historical Society, "An Elegant Interlude", will be held Saturday, with a cocktail party at Adams Academy at 6 p.m., followed by dinner and dancing at the Neighborhood Club. Preparing floral arrangements for the tables are Lawrence Yerdon, curator-director of the historical society, and Nancy Alvord, corresponding secretary, in charge of the flower settings.

Recreation Dept. Ceramics Display In Sun Window

The colorful ceramic art work of 21 second through sixth graders from the Quincy School, Fore River and Lincoln Hancock Community School is on display this week in The Quincy Sun window, Quincy Sq.

The pieces are the end result of a 22-week program run by the Quincy Recreation Department and under the supervision of Mary Anderson.

The children attended the program after school and on Saturdays and progressed from learning the basics of ceramics to producing the first rate plaques, miniature cars, planters and figures that are on display.

Participating from the Quincy School: Stacey Barnes, Steven Brooks, Richard Brooks, Herbert Parsley, Diane Connolly, Janice Avalon, Joseph Boti, Sheila Egan, Robert Flannery, Kim Rudnisky, Susan Coutts and Louis Guarante.

Fore River: Timothy Hodges, William Hodges, Jodi Farrell and Mimi Ryan.

Lincoln Hancock: Linda Luiso, Alyse Zaccheo, Alice Kavanaugh, Lynne Fullerton and Deborah Herron.

Instructors were Catherine Anderson, Maureen Kelly, Deborah McCarter, Maryann Picardi, Janice Sidders and Nancy Trifone.

Ward 1 Democrats To Caucus Saturday

The Ward 1 Democratic Committee will caucus at 2 p.m., Saturday, March 24 in the Public Works Building, 55 Sea St., announces Chairman Thomas F. Brownell.

The caucus will elect 12 delegates to attend the Massachusetts State Charter Convention Saturday, May 19, in the Springfield Civic Center.

Brownell said the caucus will be open to the public but only registered Democrats can participate in the election. Any Ward 1 Democrat is eligible to be a candidate.

Lincoln-Hancock New Pool Schedule

The Quincy Recreation Department announces the spring schedule of swimming at the Charles Djerf Community Center of the Lincoln Hancock Community School.

The schedule which went into effect Monday, offers swimming seven days each week at a variety of times. The pool is open to residents of Quincy who obtain a pool participation card in the lobby of the school from 6 to 8 p.m. on weeknights, and 1 to 4 p.m. on Saturdays and Sundays.

Participants may join for either six months or one year. Cards are available in a variety of plans, Family, Youth, Adult, and Sr. Cit.

Additional information can be obtained by calling the Recreation Department.

The Spring Schedule:

Monday, 6 p.m., Youth 6-18; 7 p.m., Family; 8 p.m., Adult; 9 p.m., Scuba.

Tuesday, 6 p.m., Youth 6-12; 7 p.m. Family; 8 p.m., Youth 13-18; 9 p.m., Adult.

Wednesday, 6 p.m., Instructional; 7 p.m., Family; 8 p.m., Advanced; 9 p.m., Adult.

Wednesday, 6 p.m., Instructional competitive swimming; 7 p.m., Family; 8 p.m., Advanced Life Saving and Diving Inst.; 9 p.m., Adult.

Thursday, 6 p.m., Youth 6-12; 7 p.m., Family; 8 p.m., Youth 13-18; 9 p.m., Adult.

Friday, 6 p.m., Family; 7 p.m., Youth 6-18; 8 p.m., Water Safety; 9 p.m., Adult.

Saturday, 1 p.m., Youth 6-12; 2 p.m., Family; 3 p.m., Youth 13-18; 4 p.m., Adult.

Sunday, 1 p.m., Youth 6-12; 2 p.m., Family; 3 p.m., Youth 13-18; 4 p.m., Adult.

Elementary School Lunch

Monday, March 26 - Chicken filet w/gravy, buttered peas and carrots, buttered dinner roll, butterscotch pudding, beverage.

Tuesday, March 27 - Fruit punch, hot pastromi on a bulkie w/mustard, fudge cake beverage.

Wednesday, March 28 - Fruit punch, American chop suey, garden green beans, buttered dinner roll, spice cake, beverage.

Thursday, March 29 - Hamburg plate, mashed potatoes, vegetable on the side, buttered roll, peanut butter bar, beverage.

Friday, March 30 - Grape punch, Italian pizza w/meat sauce and cheese topping, chocolate cup cake, beverage.

Joseph Gagliardi Granite Co-op Winner

The name of Joseph Gagliardi of 61 Taylor St., Wollaston has been drawn as one of 12 weekly winners in a contest being held by the Granite Co-operative Bank of Quincy.

The public is invited to guess the amount of cash handled by the bank between Feb. 1st and April 30. The person guessing the closest will win a Panasonic Console Color TV worth nearly $700.

Each week the bank draws one of the entries submitted and awards a prize from among other Panasonic merchandise.

Gagliardi won a Panasonic AM/FM cassette recorder.

Next week the bank will offer a Panasonic portable television as the weekly prize.

No transaction is necessary to enter. Winners must be at least 18 years old though they need not be a regular depositor at the bank.

NEWSCARRIERS WANTED
Here's a chance to earn extra money by building a Quincy Sun home delivery route.
Telephone: 471-3100

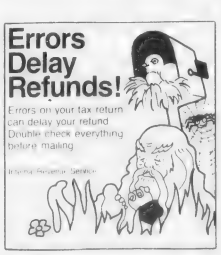

CRIMINAL JUSTICE
Police - Corrections - Security
YES! AT
QUINCY JUNIOR COLLEGE
Phone: Dean H. Saluti 786-8777
"Where 98% of graduates transfer or enter employment"

SPRING IS SPRUNG!
Come In and Visit Us
and Get a FREE Gift...Also
WEYMOUTH SAVINGS BANK
OFFERS
6-MONTH TERM CERTIFICATES
9.483%
ANNUAL RATE
This rate may be withdrawn at any time. Regulations require substantial penalties if withdrawn before maturity.
Why buy Term Certificates with a Boston [City] Bank? Why not buy them locally at Weymouth Savings Bank? We pay the highest interest rates possible plus...our personal interest in your banking needs. Let us renew your Term Certificates - Call us First.
WEYMOUTH SAVINGS bank
337-2700
383 Bridge Street
No. Weymouth
"Just Over The Fore River Bridge"
The Only Bank You Will Ever Need
47 Washington St.
Weymouth Landing
295 Washington St.
Weymouth

● St. Ann's Hockey

Plaza Widens Bantam Lead

Plaza Olds widened its lead over Lydon Russell to three points in the Bantam Division of St. Ann's Hockey League when it tied Associated Woodworkers, 2-2, while Lydon was losing to Bike 'n Blade, 5-3.

Paul Chamberlain and Bob Sullivan had the goals for Plaza, while Paul Maloney and Mike Walsh scored for Woodworkers and Maloney had an assist.

Russ Cunningham's hat trick sparked Bike 'n Blade, while Rich Comeau and Fitzmorris had one goal each. Rick Lawyer and Fitzmorris had assists. John Sweet had two goals and Bob Conti one for Lydon, with assists for Conti, John Keller and Sweet.

North Quincy K. of C. outlasted Blackwood, 7-6, with Neal Beagle and Peter Quinn scoring twice apiece and Tom Barron, Kevin Goslin and Ed Novak once each. Novak, Goslin, Barron, Rodin and Quinn had assists. Steve MacDonald had four goals for Blackwood and Rich O'Sullivan and Paul Kelly one each. Mike Phelan, Kelly and Steve Burke had assists.

In the Pee Wee Division Razer's Edge increased its lead over Keohane's to four points with a 3-1 win over Art Tailors. Mike Leonard had two goals and Steve Doran one, with assists for Steve Kelly and George Murphy.

PEE WEE DIVISION

	W	L	T	Pts.
Razer's Edge	16	3	0	32
Keohane's	12	3	4	28
JDA	9	7	3	21
Dunkin Donuts	6	10	3	15
Nobile	5	13	1	11
Art Tailors	3	15	1	7

BANTAM DIVISION

Plaza Olds	11	5	3	25
Lydon Russell	9	6	4	22
Blackwood	9	7	3	21
Woodworkers	8	7	4	20
No. Quincy K. of C.	7	8	4	18
Bike 'n Blade	3	14	2	8

Keohane's and JDA played to a 1-1 tie with Mike Barron scoring for Keohane's and Marc Talbot assisting. Tony Losordo scored for JDA with Jim Cahill and Bob Burgess assisting.

Dunkin Donuts of North Quincy edged Nobile Sporting Goods, 1-0, on Wayne Chambers' unassisted goal. Goalie Mike Jabotte earned the shutout.

Save Gas and Money ... shop locally.

LEGAL NOTICES

COMMONWEALTH OF MASSACHUSETTS
Norfolk, ss. Probate and Family Court

No. 79F0611G1
Notice of Appointment

To all persons interested in the estate of CAROL ANN DEALY of Quincy, in the County of Norfolk and to the Attorney General of said Commonwealth, if required. Notice.

A petition has been presented in the above captioned matter praying that JOAN McGUIRE of Quincy, in the County of Norfolk, be appointed guardian of minor with personal sureties on the bond.

If you desire to object to the allowance of said petition, you or your attorney should file a written appearance in said Court at Dedham on or before ten o'clock in the forenoon of 4/11/79.

Witness, ROBERT M. FORD, Esquire, First Judge of said Court at Dedham, the seventh day of March in the Year of Our Lord One Thousand Nine Hundred and Seventy-nine.

THOMAS PATRICK HUGHES, Register of Probate

3/15-22-29/79

LEGAL NOTICES

SHERIFF'S SALE

COMMONWEALTH OF MASSACHUSETTS
Norfolk, ss. Dedham, Jan. 3, 1979

Seized and taken on execution and will be sold by Public Auction on Tuesday the 24th day of April A.D. 1979 at 9:55 o'clock A.M. at the Norfolk County Deputy Office at 630 High Street in Dedham in said County of Norfolk, all the right, title and interest which JOHN P. JOHNSTON AND PATRICIA A. JOHNSTON had [not exempt by law from attachment or levy on execution] on the 11th day of October A.D. 1977 at 9 o'clock A.M., the time when the same was attached on Mesne Process, in and to the following described real estate to wit: the land with the buildings thereon, situated in Quincy in the County of Norfolk, Commonwealth of Massachusetts, bounded and described as follows:

Northerly by lot 107 as shown on the plan hereinafter mentioned, eighty-eight and 25/100 [88.25] feet;

Westerly by lot 105 shown on said plan, one hundred eight and 05/100 [108.05] feet;

Southerly by Pelican Road, by two lines, thirty-four and 3/10 [34.3] feet, and thirty-four and 92/100 [34.92] feet, respectively; and

Easterly by Petrel Road, sixty-two and 68/100 [62.68] feet.

Containing 6,508 square feet of land and being shown as Lot 106 on a plan made by Ernest W. Branch, C.E., dated July 7, 1908, and recorded with Norfolk Deeds Plan Book 50, Plan No. 2373.

William Blake
Deputy Sheriff

3/15-22-29/79

INVITATION FOR BIDS

CITY OF QUINCY, MASSACHUSETTS
PURCHASING DEPARTMENT
1120 HANCOCK ST., QUINCY, MA 02169

Invites sealed bids/proposals for furnishing and delivering to the City of Quincy:

Hospital Dept.	High Pressure Injector System	April 17, 1979 at 9:30 A.M.
	X-Ray Film	April 17, 1979 at 10:00 AM
	X-Ray Chemicals/Solutions	April 17, 1979 at 10:15 AM
	X-Ray Supplies	April 17, 1979 at 10:30 AM
	Isotope Supplies	April 17, 1979 at 11:00 AM
	I.V. Solutions	April 17, 1979 at 11:30 AM
Fire Dept.	Rebid-Three [3] Booster Tanks	April 18, 1979 at 10:00 AM
	Rebid-Protective Plates for Fenders	April 18, 1979 at 10:15 AM
School Dept.	Custodial Cleaning Equipment	April 18, 1979 at 10:30 AM
	Printing - Cards/Forms	April 18, 1979 at 11:00 AM

Detailed specifications are on file at the office of the Purchasing Agent, 1120 Hancock St., Quincy, MA 02169.

Bids must state exceptions, if any, the delivery date and any allowable discounts.

Firm bid prices will be given first consideration and will be received at the office of the Purchasing Agent until the time and date stated above, at which time and date they will be publicly opened and read.

Bids must be in a sealed envelope. The outside of the sealed envelope is to be clearly marked, "BID ENCLOSED" with time/date of bid call.

The right is reserved to reject any or all bids or to accept any part of a bid or the one deemed best for the City.

Arthur H. Tobin, Mayor
A. A. Roccuzzo, Purchasing Agent

3/22/79

LEGAL NOTICES

COMMONWEALTH OF MASSACHUSETTS
Norfolk, ss. Probate and Family Court

No. 101223
Notice of Fiduciary's Account

To all persons interested in the estate of F. FOSTER LADD late of Quincy, in said County, deceased, and to the Attorney General of said Commonwealth.

You are hereby notified pursuant to Mass. R. Civ. P. Rule 72 that the Twenty-seventh and Twenty-eighth and Final accounts of BOSTON SAFE DEPOSIT AND TRUST COMPANY as Trustee [the fiduciary] under the will of said deceased for the benefit of Donna P. Ladd, and others have been presented to said Court for allowance.

If you desire to preserve your right to file an objection to said accounts, you or your attorney must file a written appearance in said Court at Dedham on or before the 4th day of April, 1979, the return day of this citation. You may upon written request by registered or certified mail to the fiduciary, or to the attorney for the fiduciary, obtain without cost a copy of said accounts. If you desire to object to any item of said accounts, you must, in addition to filing a written appearance as aforesaid, file within thirty days after said return day or within such other time as the Court upon motion may order a written statement of each such item together with the grounds for each objection thereto, a copy to be served upon the fiduciary pursuant to Mass. R. Civ. P. Rule 5.

Witness, ROBERT M. FORD, Esquire, First Judge of said Court, this 22nd day of February, 1979.

THOMAS PATRICK HUGHES, Register.

3/8-15-22/79

COMMONWEALTH OF MASSACHUSETTS
Norfolk, ss. Probate and Family Court

No. 74P3031
Notice of Fiduciary's Account

To all persons interested in the estate of HELEN T. WILLETT of Quincy, in said County, a person under conservatorship, and to the Attorney General of said Commonwealth, if required.

You are hereby notified pursuant to Mass. R. Civ. P. Rule 72 that the First and Final account of GEORGE G. BURKE as Conservator [the fiduciary] of the property of said ward has been presented to said Court for allowance.

If you desire to preserve your right to file an objection to said account, you or your attorney must file a written appearance in said Court at Dedham on or before the 18th day of April, 1979, the return day of this citation. You may upon written request by registered or certified mail to the fiduciary, or to the attorney for the fiduciary, obtain without cost a copy of said account. If you desire to object to any item of said account, you must, in addition to filing a written appearance as aforesaid, file within thirty days after said return day or within such other time as the Court upon motion may order a written statement of each such item together with the grounds for each objection thereto, a copy to be served upon the fiduciary pursuant to Mass. R. Civ. P. Rule 5.

Witness, ROBERT M. FORD, Esquire, First Judge of said Court, this 6th day of March, 1979.

THOMAS PATRICK HUGHES, Register.

3/15-22-29/79

LEGAL NOTICES

COMMONWEALTH OF MASSACHUSETTS
Norfolk, ss. Probate and Family Court

No. 79F0589E1
Notice of Appointment

To all persons interested in the estate of KYRIACOULA BELEZOS late of Quincy in the County of Norfolk and to the Attorney General of said Commonwealth, if required.

A petition has been presented in the above captioned matter for probate of a certain instrument purporting to be the last will of said deceased praying that HELEN TRAGELLIS of Quincy in the County of Norfolk be appointed executor named in the will without sureties on the bond.

If you desire to object to the allowance of said petition, you or your attorney should file a written appearance in said Court at Dedham on or before ten o'clock in the forenoon of 4/18/79.

Witness, ROBERT M. FORD, Esquire, First Judge of said Court at Dedham, the seventh day of March in the Year of Our Lord One Thousand Nine Hundred and Seventy-nine.

THOMAS PATRICK HUGHES, Register of Probate

3/15-22-29/79

COMMONWEALTH OF MASSACHUSETTS
Norfolk, ss. Probate and Family Court

No. 79F0629E1
Notice of Appointment

To all persons interested in the estate of ELIZABETH L. LEVY, late of Braintree in the County of Norfolk and to the Attorney General of said Commonwealth, if required.

A petition has been presented in the above captioned matter for probate of a certain instrument purporting to be the last will of said deceased praying that HARRIETT L. GORE of Braintree in the County of Norfolk and DAVID LEVY of S. Palm Bch, Fla., be appointed executors named in the will without sureties on the bond.

If you desire to object to the allowance of said petition, you or your attorney should file a written appearance in said Court at Dedham on or before ten o'clock in the forenoon of 4/18/79.

Witness, ROBERT M. FORD, Esquire, First Judge of said Court at Dedham, the eighth day of March in the Year of Our Lord One Thousand Nine Hundred and Seventy-nine.

THOMAS PATRICK HUGHES, Register of Probate

3/15-22-29/79

COMMONWEALTH OF MASSACHUSETTS
Norfolk, ss. Probate and Family Court

No. 78F0016-A1
Notice of Fiduciary's Account

To all persons interested in the estate of IONE R. BALKAM late of Quincy, in said County, deceased. And to the Attorney General of said Commonwealth, if required.

You are hereby notified pursuant to Mass. R. Civ. P. Rule 72 that the First and Final account of WILLIAM D. DELAHUNT as Special Administrator [the fiduciary] of said estate has been presented to said Court for allowance.

If you desire to preserve your right to file an objection to said account, you or your attorney must file a written appearance in said Court at Dedham on or before the 11th day of April, 1979, the return day of this citation. You may upon written request by registered or certified mail to the fiduciary, or to the attorney for the fiduciary, obtain without cost a copy of said account. If you desire to object to any item of said account, you must, in addition to filing a written appearance as aforesaid, file within thirty days after said return day or within such other time as the Court upon motion may order a written statement of each such item together with the grounds for each objection thereto, a copy to be served upon the fiduciary pursuant to Mass. R. Civ. P. Rule 5.

Witness, ROBERT M. FORD, Esquire, First Judge of said Court, this 2nd day of March, 1979.

THOMAS PATRICK HUGHES, Register.

3/15-22-29/79

LEGAL NOTICES

COMMONWEALTH OF MASSACHUSETTS
Norfolk, ss. Probate and Family Court

No. 79F0600E1
Notice of Appointment

To all persons interested in the estate of CLARENCE METCALF late of Quincy, in the County of Norfolk and to the Attorney General of said Commonwealth, if required.

A petition has been presented in the above captioned matter for probate of a certain instrument purporting to be the last will of said deceased praying that CLARENCE R. METCALF of Quincy, in the County of Norfolk, be appointed executor named in the will without sureties on the bond.

If you desire to object to the allowance of said petition, you or your attorney should file a written appearance in said Court at Dedham on or before ten o'clock in the forenoon of 4/18/79.

Witness, ROBERT M. FORD, Esquire, First Judge of said Court at Dedham, the Seventh day of March in the Year of Our Lord One Thousand Nine Hundred and Seventy-nine.

THOMAS PATRICK HUGHES, Register of Probate

3/22-29 4/5/79

COMMONWEALTH OF MASSACHUSETTS
Norfolk, ss. Probate and Family Court

No. 79F0634C1
Notice of Appointment

To all persons interested in the estate of ETHEL GUILBERT of Quincy in the County of Norfolk and to the Attorney General of said Commonwealth, if required. Notice:

A petition has been presented in the above captioned matter praying that FREDERICK SPROUL of Everett in the County of Middlesex be appointed conservator with personal sureties on the bond.

If you desire to object to the allowance of said petition, you or your attorney should file a written appearance in said Court at Dedham on or before ten o'clock in the forenoon of 4/11/79.

Witness, ROBERT M. FORD, Esquire, First Judge of said Court at Dedham, the Eighth day of March in the Year of Our Lord One Thousand Nine Hundred and Seventy-nine.

THOMAS PATRICK HUGHES, Register of Probate

3/22-29 4/5/79

COMMONWEALTH OF MASSACHUSETTS
PURCHASING DEPARTMENT
County of Norfolk

PROPOSAL

Sealed Bids will be received at the office of the Norfolk County Commissioners, Superior Court House, Dedham, Massachusetts 02026 for:

Wollaston Recreational Facility: Spray Program, March 28, 1979 at 12:00 Noon.

Maintenance Department: To Replace Trees at Quincy Ct. House, March 28, 1979 at 12:00 Noon.

To be considered, bids must be received by 12:00 Noon on Wednesday, March 28, 1979 at which time and place they will be publicly opened and read. Bids must be in a sealed envelope and on the outside be clearly marked with date and description of bid.

Details of contract requirements and specifications shall be obtained at the office of the Purchasing Department, Registry of Deeds Building, Room 4, Dedham, Massachusetts. A deposit of ten dollars [$10.00] in the form of a check payable to the Norfolk County Commissioners is required for each set of documents so obtained. The amount of the deposit will be refunded to the bidder.

The Norfolk County Commissioners reserve the right to accept or reject any or all bids; or to accept any bid or portion thereof, deemed by them to be in the best interest of the County.

James J. Collins, Chmn.
George B. McDonald
David C. Ahearn
Norfolk County Commissioners

3/22/79

Small Ads... Big Results! CLASSIFIED ADS!

HELP WANTED

"Profitunity Open House"

If you would like to examine an honest-to-goodness opportunity for earning extra money part-time by instructing women in proper skin care and makeup techniques and by showing a wonderful line of water-based skin care and cosmetics, visit with LADY FINELLE COSMETICS for 1 hour starting at 12 noon sharp at the HOLIDAY INN, Exit 67S off Route 128, RANDOLPH, MASS. on TUESDAY, MARCH 27th. For other appointment times, call toll free 1-800-892-0241.

3/22

FOR SALE

Swimming Pool

Huge 16 x 31 outer dimension above ground swimming pool. Complete with fencing, sundeck, ladder, filter, and liner. Only $878. A full line of swimming pools at various prices also available. Call collect 1-413-739-2505. 3/29

Fine Leather Handbags

Up to 80% Savings. Factory open only Saturdays 9 - 3. Hope Lane Bag Co., 192 Walnut St., Neponset Circle. Call 288-7800 for easy directions. 5/3

INSTRUCTION

Guitar Lessons

By Professional Guitarist and teacher. All styles - all ages. 773-3588. 4/5

Music Lessons

Professional Instruction
DRUM PIANO GUITAR
BRASS REEDS
WOLLASTON MUSIC CENTER
27 Beale St., Wollaston
Call 773-5325 T.F.

Candy Making Classes

Fill your child's Easter Basket with homemade bunnies, ducks and pops, etc. Save money and have fun. Call Edie, 471-3008.

3/29

Guitar Instruction

All styles, all levels by an experienced professional. Call Bob Bevans, 331-4474.

5/10

Drum Lessons

Beginners - advanced, all styles, modern studio, John Horrigan, 472-6672, 472-3678.

3/22

Weaving Lessons

Learn basics on an inexpensive frame loom to produce pillows, bags, etc. 8 lessons beginning early April, evenings, $3.50 per week; materials extra. For more information, call 479-8105, evenings.

3/22

Perform a death-defying act.

Eat less saturated fat.

HELP WANTED

CIRCULATION DRIVERS For Wednesday Only Must Have Own Car

The Quincy Sun
1372 Hancock St., Quincy Sq.
471-3100

APARTMENTS WANTED

Apartment Listings Wanted

St. John's Parish is seeking a listing of available apartments for rent. Also a listing of people needing apartments. Call Norma Gaccia at 479-2492. T.F.

MISCELLANEOUS

Mary Kay Cosmetics

Anyone booking a Mary Kay beauty show in March will receive a free shampoo set containing shampoo, conditioner, non-aerosol hair spray, also a free facial. Call 583-6088. 5/10

SERVICES OFFERED

Driveways

New asphalt and concrete drives and walks. Crushed stone driveways. Construction and repair of stone walls, retaining walls, stairs and walks. FREE estimates. T. G. O'Connor Construction Co., 471-7377. 3/22

Landscaping

Complete design and construction. Spring cleanups, fertilizing. Professional tree service. Instant sod lawns. FREE estmates. Insured. T. G. O'Connor Construction, 471-7377. 3/22

Larry's Home Repair

Interior - exterior painting, scroll ceilings, gutters, roof repairs, and property maintenance. 328-8735, 659-7471. T.F.

Tree Removal

24 hour emergency service, smallest to largest, lots cleared. Free estimates. 848-4042. 4/19

Music For All Occasions

By the Bob Bevans Band. Call 331-4474.

5/10

SERVICES OFFERED

Cash

For junk cars - $50.00 and up. 7 Day and Night Service. Call 471-5987.

4/12

Quarterboards Hand Carved Wooden Signs

for
Home - Business - Novelty Signs
Carvings - Sea Chests
NAUTICAL SIGN SHOP
16 Union Street, Quincy
Phone 472-4046 5/31

Mechanical Contractors

Neale & Sullivan Inc., Mechanical Contractors, Master Plumbers License 8841. Plumbing, heating, gasfitting, fire protection. Residential, Commercial, Industrial installations, repairs, maintenance, insured. Phone 479-5771.

5/10

Carpet Cleaning

Carpet cleaning by Cleaningmaster. Carpets and upholstery expertly cleaned. "Steam Extraction" or shampooing available. Free estimates, 361-8663.

6/21

Buying A New Car?

Save money by having the facts first. Send $3 for exact dealer cost quote. List make, model, name, address and phone. Send to 67 Saratoga St., N. Quincy 02171 or call 328-1395.

3/22

R & R Painting Co.

Interior-Exterior. Residential, Commercial. Wallpapering, painting of all types. Free Estimates. 773-4084.

5/10

HELP WANTED

Need 3 Smiling People

To assist in an exciting, fast-growing business. You will be taught to instruct proper skin care and makeup techniques. No door-to-door selling. Absolutely no inventory investment. Part-time hours available. MANAGEMENT POSITION ALSO OPEN. Earn needed money and a 1979 Oldsmobile Cutlass Supreme. For local interview call toll free 1-800-892-0241.

3/22

SERVICES OFFERED

Joma Construction Corp.

Complete Office and Home Improvement Service - Kitchens - Baths - Porches - Dri-wall - Custom Woodworking - Insulation. Call 479-7715. 4/5

Chimneys Expertly Cleaned

Combining modern methods with old techniques. Clean and efficient. Call anytime. Olde English Chimney Sweep, 471-7884. 5 - 3

Sparky's Appliance Service

Expert repairs on washers, dryers, dish washers, disposals, and ranges. Call 773-3724 anytime.

5/10

Furniture Refinishing Repairs & Restoration

Chair caning a specialty. Call 773-5527.

3/29

Scott Contracting

Structures in wood and masonry. New work and remodeling. Free estimates. Call Robert Scott, 337-8726.

3/29

Quinn General Contracting

Kitchens, Bathrooms, Playrooms, Additions, Woodworking, Ceramic Tile, Floors and Walls. Free Estimates. 848-4042

4/19

For **Sanding, Staining** and **Refinishing** all types of wood floors
Free estimate. CALL 834-9356
ROBERT BROWN, FLOORING
4/5

SERVICES OFFERED

ART FLOOR CO., INC.

create the Mood with...
LINOLEUM & TILE
KENTILE® AMTICO ® ARMSTRONG
CONGOLEUM
SOLD and INSTALLED
HARDWOOD FLOORS, LAID & REFINISHED by our SPECIALISTS
Complete Line of Ceramic Tile ®
328-6970 carpeting
115 Sagamore St., NORTH QUINCY

Vacuum Cleaner Repairs

FREE Pick-Up And Delivery
SALES AND SERVICE
HOOVER EUREKA
Joe Palumbo's
HANCOCK TIRE & APPLIANCE
115 Franklin St. - So. Quincy
472-1710 T.F.

Keys Made

Locksmith on Duty
GRANITE CITY HARDWARE
86 Washington St., Quincy
479-5454 T.F.

HOME OWNERS RATES ARE LOWER: If you have a basic Homeowner's policy for $25,000 and are paying more than $110.00 a year, call 479-4242 at once. Rutstein Insurance Agency. T.F.

Hall For Hire

Weddings - showers - meetings - banquets. Elks Home, 1220 Hancock St., Quincy.
472-2223 T.F.

Hall For Rent

North Quincy K. of C. Building, 5 Hollis Ave. For information please call
328-0087 T.F.

John J. Quinn Wood Floors Laid

New or old, sanded, stained and finished, commercial and residential. Free estimates. 848-4042. 4/19

Buying A Car?

Purchasing your new car through a broker will save you money. Free details. Call 328-1395.

3/22

INDEX FOR CLASSIFIED

CIRCLE ONE

- Services
- For Sale
- Autos
- Boats
- For Rent
- Help Wanted
- Pets, Livestock
- Lost and Found
- Real Estate for Sale
- Real Estate Wanted
- Miscellaneous
- Work Wanted
- Antiques
- Coins and Stamps
- Rest Homes
- Instruction

The Quincy Sun

MAIL TO: QUINCY SUN, 1372 Hancock St., Quincy 02169
PAYABLE IN ADVANCE. Cash must accompany order

Enclosed is _____ for the following ad to run ___ times

COPY: _____

_____

_____

_____

Single Rate: $2.75 for one week, up to 20 words, 5¢ each additional word.
Contract Rates: $2.50 per week, up to 20 words for three or more insertions of the same ad.
10 Consecutive issues $2.25 per week
No refund will be made at this contract rate in the event of cancellation.
Deadline: Tuesday, noon.
Please include your phone number in ad.

Look Around... See What You Need

Use this Guideline As An Example of the Products We Carry For Your Home

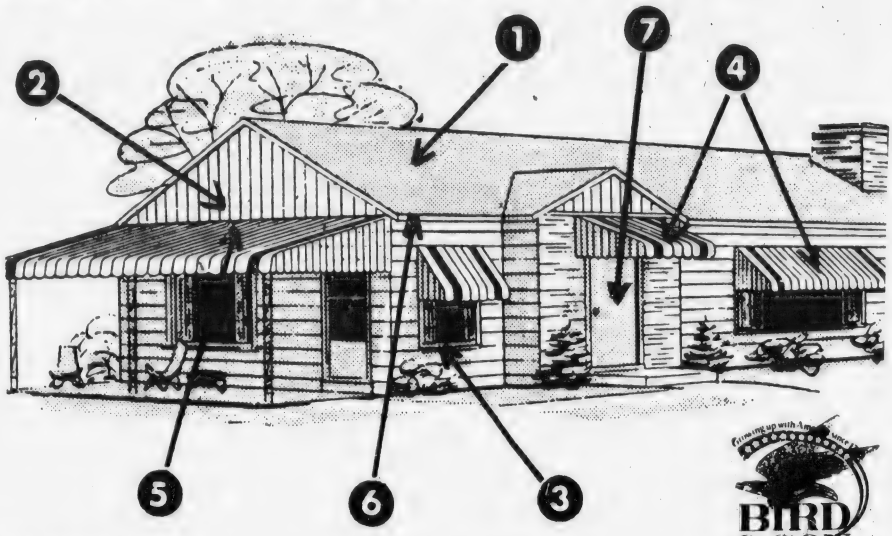

BIRD & SON

1. ROOFING
2. BIRD AND SON VINYL SIDING
3. THERMAL-BARRIER WINDOWS
4. ALUMINUM AWNINGS & DOOR HOODS
5. PATIO COVERS
6. GUTTERS
7. STEEL SECURITY DOORS

Plus Storm Windows and Porch Enclosures

WE DO THEM ALL **FREE ESTIMATES** **NO OBLIGATION**

Paper is being Recycled...Cans are being Recycled...

AND HEAT CAN BE RECYCLED!

IF YOU ARE REMODELING YOUR HOME,

The Thermal Barrier Insulating Window Can Be The Answer To **SAVE YOU MONEY!**

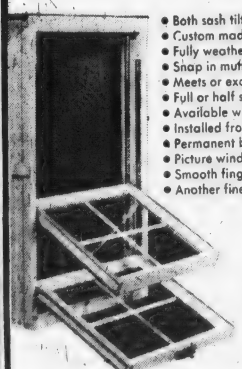

- Both sash tilt in for washing or easy removal.
- Custom made to fit job requirements.
- Fully weatherstripped – no dirt or drafts.
- Snap in muntin bars for colonial lite arrangements.
- Meets or exceeds AAMA performance requirements for DH-B1-HP
- Full or half screens available.
- Available with insulating glass.
- Installed from inside of building for home remodeling.
- Permanent baked white or brown acrylic finish.
- Picture window units available.
- Smooth fingertip sash movement.
- Another fine product made by Harvey.

CALL US FOR FREE ESTIMATE TO SAVE YOU MONEY THIS WINTER!

Let Us Spend A Day In Your Attic!

Good Insulation Pays For Itself

Good insulation is the best way to save heat in winter and keep it out in summer. And the better the application, the more you'll save in heating/cooling costs. To protect yourself against rapidly rising fuel costs, be sure you have a minimum of R19 insulation in your attic.

You Can Save As Much As 30% A Year On Your Heating/Cooling Costs★

PHONE FOR FREE ESTIMATE

★ Compared to an uninsulated home

Frank Evans Company Inc.

343 Newport Ave., Wollaston 479-1014

Thomas Crane Public Library
40 Washington St.
Quincy, Mass. 02169

Ah, Spring . . .

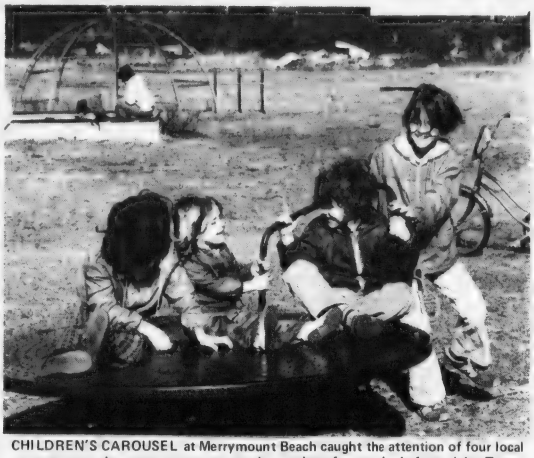

CHILDREN'S CAROUSEL at Merrymount Beach caught the attention of four local youngsters as the temperature rose to the outdoor fun mark. Left to right, Teresa Noenicky, 8; Kathy O'Brien, 3; Matthew Noenicky, 6; and Ann Marie Noenicky, 11.

BARE FEET, FRISBIES and bikes make their first appearance of the year on the sea wall at Wollaston Beach as spring came to Quincy. Left to right, Ellen Regele, Clare Hurley, Sheila Santry and Peggy Smith, all students at North Quincy High School.

[Quincy Sun Photos by Steve Grochowski]

The Quincy Sun

Vol. 11 No. 26 Thursday, March 29, 1979 10¢

S. Quincy, Braintree Have Say But . . .

MBTA Access Dispute May Go To Court

MODERATOR MARTHA REARDON of the South Shore Chamber of Commerce [right] introduces the next speaker before part of the crowd of 150 persons who attended the hearing on pedestrian access to the Quincy Adams MBTA station at the Lincoln-Hancock School.

[Quincy Sun Photo by Steve Grochowski]

By TOM HENSHAW

Braintree Selectman Donald J. Laing best stated the dilemma that confronts Quincy and Braintree in their dispute over pedestrian access from Independence Ave. to the new Quincy Adams MBTA station.

"Quincy may have a promise from the MBTA that there'd be no access," he said "but the citizens of Braintree have a promise from the federal government that the access is going to be there.

"Now, if we can negotiate one that's acceptable to both, fine. But we are as adamant in our position as your officials are in theirs."

Laing was one of several officials from Braintree and Quincy who spoke at an informal access hearing, sponsored by the South Quincy Civic Association, Monday night at the Lincoln-Hancock School.

The nearly two-hour hearing, attended by some 150 people, was polite and quiet but there were hints from both sides of possible legal action to come if their desires are not satisfied.

"I think it might come to the point," said City Council President John J. Quinn, "where we have to institute a suit, which I hate to do, to get an injunction that would prohibit any accessway off Independence Ave."

"There is a commitment by the Urban Mass Transportation Administration (UMTA) by which the funding was committed," said Braintree Selectman Carl R. Johnson, "and that is something that can be enforced by litigation.

"That's why the MBTA finds itself in a precarious situation. If they endorse a no access position there's going to be liability and the federal government could pull out the funding."

Both Johnson and fellow Selectman Saran E. Gillies said they would favor a pedestrian access ramp that began on Independence Ave. in Braintree instead of Quincy as originally

[Cont'd on Page 22]

'It's A Sad Thing . . .'

Tobin Blasts 'Racial Overtones' In W. Quincy Apartment Issue

Mayor Arthur H. Tobin says the Quincy Planning Department has received telephone calls "with racial overtones" attacking the city government for permitting low income housing to be built on Willard St. in West Quincy.

"The callers are complaining that the Mayor and the Planning Department are subjecting West Quincy to racial overtures just to get federal monies and this is absolutely not so," Tobin told The Quincy Sun.

"It's unfortunate that these matters were not cleared up when we had the public hearing."

The Mayor and Planning Director Walter J. Hannon were accused by some West Quincy residents of "selling us down the river" during a Conservation Commission hearing three weeks ago in St. Mary's Hall.

The residents were incensed that the city was using the 184-unit low and middle income housing complex to show that the city is committed to low income housing in order to obtain federal funds.

"Unfortunately," Tobin told a luncheon meeting of the Quincy Taxpayers Monday, "we have people in our city who are turning this into a racial issue

[Cont'd on Page 22]

On The Inside

- The Sun goes to the Quincy Historical Society's "Elegant Interlude" ball. Photo, story Page 8.
- TV's "Scared Straight" may have impressed you as a method to curb juvenile delinquency but not Quincy Schools Social Health Coordinator John Mahoney. Page 17.
- Some of the patients are quite surprised when they discover the dentist is a lady. Page 5.
- Israel Consul in New York is coming to Quincy to help Greater Boston Israel Bond Fund-raiser. Page 9.
- Word on the $3.7 million UDAG application may come Friday. Page 3.
- Good news! Burglaries are down 38% since Neighborhood Watch Program started. Page 2.
- First hearing April 4 at Great Hill School on proposed school closings. Page 3.
- Quincy Democrats find delegates for charter convention are hard to come by. Page 32.

The Quincy Sun

USPS 453-060
Published weekly on Thursday by
The Quincy Sun Publishing Company
1372 Hancock St., Quincy, Massachusetts 02169
Publisher and Editor
Henry W. Bosworth, Jr.

10¢ Per Copy - $5.00 Per Year - Out of State $6.50 Per Year
Telephone: 471-3100 471-3101 471-3102
Second-Class Postage Paid at Boston, Mass.
MEMBER NEW ENGLAND PRESS ASSOCIATION

The Quincy Sun assumes no financial responsibility for typographical errors in advertisements but will reprint that part of an advertisement in which the typographical error occurs.

Neighborhood Watch Cited

Burglaries Down 38% Since 1973

Residential burglaries in Quincy have decreased every year since January, 1973, when the Neighborhood Watch program was inaugurated, reports Police Lt. William Murphy of the crime prevention division.

The total reduction in burglaries over the six year period is 38 percent, he said.

"Although this reduction cannot be attributed solely to the efforts of Neighborhood Watch participants, it is felt that a significant part of the reduction is the result of increased awareness of residents and their adherence to security recommendations," Murphy said.

There are approximately 3,000 Neighborhood Watch families in Quincy, but there is always a need for increased participation, Murphy said.

Neighborhood Watch residents are encouraged to take proper security precautions and to call police if suspicious activity is observed in their neighborhood.

On formation of a Watch group the neighborhood families hold two meetings. At the first a film is shown followed by a lock demonstration and a discussion of the Operation Identification engraving program. At the second meeting a police officer gives a slide presentation on precautions to be taken and discusses details of the program.

Interested residents may call the Quincy Crime Prevention Division any day from 8 a.m. to 4 p.m. and ask for Lt. Murphy or Mrs. Janice Molloy for details.

Petitions Being Circulated To Halt Willard St. Apartment Facility

Petitions are circulating in West Quincy asking the City Council and the Conservation Commission to halt a planned 184-unit low and middle income apartment building off Willard St.

Rene Lumaghini Jr. of 75 Woodcliff Rd., one of the leaders of the petition drive, said the group is aiming for 2,000 names to present to the City Council at its April 2 meeting.

The petition says that its signers "wish to make it known that the decision to build the project was made without their knowledge or any consideration to the problems of the area."

The signatures drive started Thursday, March 22, said Lumaghini. About 10 people have been going door-to-door with them and copies have been placed in several stores.

Funded By CETA

15 Civilians To Be Police Dept. Information Processors

Federal CETA funds will be used to employ 15 civilians as information processors for the Quincy Police Department, announces Mayor Athur H. Tobin.

The Mayor said that the need for such help has become clear due to the number of information systems that have been or will be developed in the next 12 to 18 months.

Under the new Integrated Criminal Apprehension Program (ICAP), which has been modifying existing records systems, information must be efficiently reported, processed, stored and retrieved.

The information processors will be deployed in several key areas of ICAP's centralized filing system.

During the past year, CETA workers have been used on an extensive basis at what was called "the desk area" as an alternative to using sworn personnel.

This proved to be a cost-effective method of relieving specially trained police officers from principally clerical duties, Tobin said. The same rationale can be applied to communications.

"The taxpayers of Quincy will benefit in reduced police budget and more effective crime prevention and detection," said the Mayor.

Wollaston Music Center and **Hobby Shop**
27 BEALE STREET
WOLLASTON 773-5325
H.O. TRAIN Accessories
Drums - Guitars
Sheet Music
Records
Model Kits
Testors - Paints
Flying Rockets
School Supplies

City May Soon Have 'Parking Authority'

Quincy may soon have a "parking authority" to help control the traffic problems in downtown Quincy and the streets around the three MBTA stations.

"It has been suggested to me that we may be at that stage of our growth when there is such a need," said Mayor Arthur H. Tobin, noting that Boston has one.

Tobin said the idea was recommended by Public Works Commissioner James J. Ricciuti and "once the UDAG grant and the budget are out of the way, we'll sit down and talk about it."

"We hope it would be self-supporting," he said. "It won't be another bureaucracy that will cost the taxpayers money."

"I don't think enough detailed concentration has been given to it in the past. The Traffic Department does not have the proper manning now."

Tobin said he envisioned the parking authority taking over operation of the Ross Parking Garage and the area around the MBTA parking lots.

SPRING IS SPRUNG!
Come In and Visit Us
and Get a FREE Gift...Also
WEYMOUTH SAVINGS BANK
OFFERS
6-MONTH TERM CERTIFICATES
9.437%
ANNUAL RATE
This rate may be withdrawn at any time. Regulations require substantial penalties if withdrawn before maturity.
Why buy Term Certificates with a Boston [City] Bank? Why not buy them locally at Weymouth Savings Bank? We pay the highest interest rates possible plus...our personal interest in your banking needs. Let us renew your Term Certificates - Call us First.
WEYMOUTH SAVINGS BANK
337-2700
383 Bridge Street
No. Weymouth
"Just Over The Fore River Bridge"
The Only Bank You Will Ever Need
47 Washington St.
Weymouth Landing
295 Washington St.
Weymouth

"Woodsy"

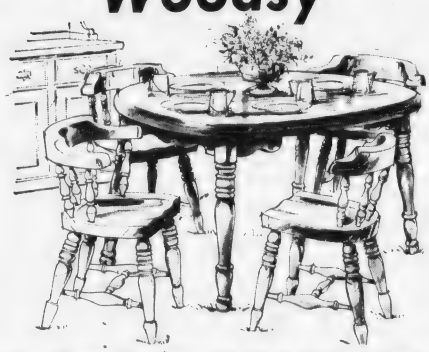

Your Choice, Light Hampshire Oak or Dark Pine Finish
Yes. Straight from the woods. Our finest pine set
Crafted of solid Northern Pine and hardwoods for lasting enjoyment by skilled New England artisans. Heavy 42" x 66" plank top table closes to 42" round. Wear - and stain-resistant high pressure laminate top. Sturdy deep-seated chairs made from 8/4 stock.
$379.95 5 Piece Set
CHAIR FAIR
TWIN DINETTE SHOWROOMS
Over 300 Dinettes on Display
Rte. 53 WEYMOUTH LANDING 337-4900
Next to Sears
1627 HANCOCK ST. QUINCY 472-2300
Lamps • Swags • Bar Stools • Bars • Complete Dinette Upholstery • Rockers

Donnelly 'Cautiously Optimistic'

Word On UDAG May Come Friday

Mayor Tobin says he expects to hear tomorrow [Friday] or early next week whether or not Quincy is successful in obtaining a $3.7 million UDAG grant to build a garage over the MBTA tracks at Granite St.

The grant is vital to the building of a proposed $10 million, 10-story office building on the Della Chiesa Parking Area and Tobin calls it a catalyst for revitalizing downtown Quincy.

"We're cautiously optimistic," said Cong. Brian J. Donnelly [D-Boston], who huddles with Tobin and other Quincy officials Monday in last minute efforts to press for the grant.

"Quincy has a problem with its ratio of 3 1/2 to 1 private investment to public money while HUD is looking for at least 5 to 1. But Quincy's figures are solid.

"In the long run it's going to help because you're dealing with experts. They knew from the beginning that Quincy came in with straight information. There was no puffery.

"There is nothing else to do now but sit tight."

Earlier Monday, Tobin told the Quincy Taxpayers Association that "the city is still hanging in there at 3 1/2 to 1 and that speaks well for everyone who was in the project.

"It's going to be real apprehension for us for the next few days to see if we're going to receive some sort of help or if we fail to make the final cut down.

"But the fact that we hung in there right up until now is encouraging.

UDAG CONFERENCE -- Mayor Arthur H. Tobin goes over Quincy's application for UDAG grant during conference held at City Hall. From left are, Charles Pearce, president of Quincy Savings Bank and chairman of Progress Downtown Quincy, Mayor Tobin, Congressman Brian Donnelly and Rev. Bedros Baharian, City Development Coordinator.

Next At Myles Standish

Hearing April 4 On Great Hill School Closing

By PETER BARNICLE

The School Committee will hold a public hearing at the Great Hill School, Island Rd., Houghs Neck, Wednesday, April 4, to discuss with residents of the area reasons for the recommended closing of the school.

This will be the first in a series of four such hearings to be held. The second will be held at the Myles Standish School, April 9, the last two will be at the Cranch and Hunting Schools, which have low enrollments.

School Supt. Dr. Lawrence P. Creedon has told the school committee that if any schools in the city are to be closed because of declining enrollment, these are the ones he would recommend.

Residents of the area have already expressed opposition to the proposed action and contend it would be disruptive to the neighborhood.

The Great Hill School which has six classrooms for students and a capacity for 150 students in kindergarten through the sixth grade, now has an enrollment of 105 students. School department projections show that this enrollment will drop to 92 by 1981.

The decision to consider closing a number of the city's 21 elementary schools is the result of an in-depth study of declining enrollments and increasing costs. The study was conducted over the past several years by a task force headed by Wilfred Nolan, coordinator of elementary education.

Should the Great Hill School be closed the students would be transferred to the Atherton Hough which has the capacity to absorb the additional pupils without overcrowding.

Atherton Hough has 18 classrooms for students and educational capacity of 500. Its present enrollment is 382 and the expected enrollment next year will be 364.

The school department's study shows that the closing of Great Hill would result in a gross savings of $116,583. Shutdown costs, such as draining the heating system and making the building secure, would amount to $8,103 and additional transportation for students would cost $20,712. The closing would result in a net savings to the school system of $87,768.

Similar savings in varying amounts would be realized in the closing of other schools mentioned and the transfer of the students to schools in nearby areas. Transportation, apparently, would be the largest cost involved

[Cont'd on Page 30]

marycarter paints
LIMITED TIME ONLY
Open Thurs., Fri. nights
139 Water St.
QUINCY 773-7707
SAVE!
Window Shades
$1.99 UP

ARE YOU LOSING MONEY IN YOUR NOW ACCOUNT?

At some banks you lose an entire month's interest or pay an activity charge if your NOW Account balance falls below their minimum for just one day. Not at Old Colony. We don't think you should lose money just because your NOW Account has its normal ups and downs. You earn interest every single day you maintain a minimum balance of $200. And that means if your balance falls below the minimum for just a few days, you'll still earn interest for the rest of the month.

With free checks and a monthly statement, it all adds up to this:

Your money works harder at Old Colony Bank.

Old Colony Bank
AND TRUST COMPANY OF NORFOLK COUNTY
AN AFFILIATE OF THE FIRST NATIONAL BANK OF BOSTON
1449 Hancock St., Quincy, MA
1784
Member FDIC

WHERE YOUR MONEY WORKS AS HARD AS YOU DO.

Today's Women

3 Woodward Students Inducted Into National Honor Society

By EILEEN SPILLANE

Three students from the Woodward School For Girls, were recently inducted into the Katherine Bacon Chapter of the National Honor Society.

Mrs. Margaret Buck, Honor society advisor, presented pins to the following new members:

Janice Barbour of Dorchester, Colleen Graul of South Boston, both 11th grade students, and Janine MacKinnon of Quincy, a 10th grade student.

Guest speaker was Mrs. Carole Neitlich, director of the South Area Jewish Community Center Nursery Schools, a Quincy Junior College instructor and a member of the Mayor's Commission on the Status of Women.

Mrs. Neitlich, an executive board member of DOVE, spoke about opportunities for women in the future, stressing not only their rights, but also their responsibilities.

Carolyn Conser, Grade 12, of Hingham, and Sandra Williams Grade 11, of Dorchester, who became members of the honor society last year, began the ceremony, with a reading from the "Interpretation of Basic Ideals".

[Eileen Spillane, a Woodward School student, is a journalism intern at The Quincy Sun].

Quincy Junior College Secretarial Career Day

Secretarial Career Day, sponsored by the secretarial department of Quincy Junior College, was held Wednesday at Atlantic Junior High School.

Chairwoman Virginia Waller said the program was designed to acquaint secretarial students with the realities of the working world.

Former Quincy Junior College students Patricia Gillooly, Mary Jane Jolicoeur, Donna Carla Smith and Carol Ohrenberger Weiler related their experiences in the business world.

They discussed job interviews, expectations of their first job, and expectations of their employers.

Kathleen Frost, Quincy Junior College student, moderated the panel.

Guest speaker was Jack Dugan, second vice president of South Shore Bank, who spoke on employers expectations of their secretaries.

2 Residents On Dean's List At Worcester State

Two Quincy residents, Annemarie Donahue, of 96 Utica St., Adams Shore and Lisa M. Rizzo, of 53 Shore Ave., Merrymount, have been named to the academic dean's list for the fall semester at Worcester State College.

To qualify, students must earn a quality grade point average of 3.3 out of a possible 4.0 for the semester.

Mary McCarthy On President's List

Mary McCarthy, of Quincy, a freshman at Aquinas Junior College, Newton, has been named to the school's president's list for the first semester.

Norfolk County Bar Association

Lawyer reference service will help in selecting an attorney.

If you need a lawyer and don't know one, call us and you will be referred to an attorney in your area who will talk to you for a nominal fee for the first visit.

P. O. Box 66, Dedham, Mass.
326-8699
Call 10 a.m. to 2 p.m.

CAREER NIGHT -- Committee members are shown working on plans for Career Night to be held April 3, at Broad Meadows Junior High School. From left are Alicia Coletti, Title IX/622 coordinator; Janet Doyle, guidance counselor; Marie Hurley, special needs, Quincy Vocational Technical School, and Linda Wilson, guidance counselor, Quincy High School. (Nancy Sullivan photo)

April 3 At Broad Meadows

Career Night To Spotlight 'Non-Traditional' Jobs

Many junior high and high school students in Quincy are interested in examining some non-traditional careers.

Since the word "non-traditional" means careers which may in the past have been thought to be for one sex, a female carpenter and a male nurse are still considered non-traditional.

The Quincy Public Schools' Career Night which will be held at Broad Meadows Junior High School Tuesday evening, April 3, makes that point through the careers and people represented.

The Health cluster chaired by Frances McKillop of Great Hill School includes Kathy Holler of Quincy, a nursery aide, Joyce Buckley of Whitman, a respiratory therapist nurse, Marcia Mulligan of Norwell, an electroencephalograph technician, Maureen Smith of Quincy, a licensed practical nurse and Matthew Bellanick of Quincy, a male nurse.

Marie Hurley, of Quincy Vocational-Technical School will chair the communications cluster which includes Jan Holmes in public relations at Lesley College Graduate School, Pat Svirsky a broadcaster with WBFI in Brockton, Ellen Pfeifer and Valerie Morrison, reporters with the Boston Herald American and Sheila Wells, a broadcaster with WJDA in Quincy.

The Data Processing cluster chaired by Patricia Gorman of Quincy Point Junior High School will include Pamela Sinclair Barnard, Bedford, a computer systems manager, Pat Gillis of Burlington, a graduate services representative, Linda Belanger of Hopkinton, a marketing representative and Wayne Wegiel in data processing at Chamberlayne Junior College, Boston.

The Women in Construction cluster chaired by Barbara Guillov of Quincy Vocational-Technical School and Jane Dickison of Sterling Junior High School has been expanded to include Ida Degani, a train engineer, Sue Eisenberg, apprentice electrician, Debra Fly, apprentice plumber, Cindy Castro, a post-graduate electrical student at Quincy Vocational-Technical School, Sandy Bailey, a train engineer with the Boston and Maine Railroad and Kate Hallaren, a construction laborer and the first woman to join her union.

Other career clusters represented will be dentistry, chaired by Janet Doyle of Quincy Vocational-Technical School, Animal Services chaired by Brenda Brown of Broad Meadows Junior High School, Women in Business, chaired by Alice Coombes of Quincy High School, Law Enforcement chaired by Linda Wilson of Quincy High School and private business, chaired by Eileen Cutler of the Pollard School.

The Career Night is co-sponsored by the Director, Pupil Personnel Services, Director Career Education and Coordinator of Title IX 622. Students will be able to choose four of the ten clusters presented and listen to and question the participants about their education, salary levels, job opportunities. Parents have been invited also because their attitude and influence is so crucial to a student's choice of a career. However, students may attend without parents.

Alicia Coletti, Title IX 622 Coordinator notes:

"Those who will be participating are contributing their time and effort because they are excited by the prospect of talking to students about their choice of careers. The Quincy Public schools are grateful to them for their generosity and hope that many more students and parents will take advantage of this unique oppoprtunity on next Tuesday evening."

Spring Into Spring

Trim down and condition in our large gym area using the most modern exercise equipment and receive individual instruction from our professional technicians. We have a newly renovated wet area for your relaxation, a Jacuzzi whirlpool, Turkish steam room and Finnish sauna. Shower and dress in privacy. You'll feel like a million. We also offer you diet and nutritional guidance and group slimnastics.

Women Only Special
2 For the price of 1
6 Weeks for Two - $35
With this Ad Only

Must be 17 years or older

Obie's Fitness Center, Inc.
11 Revere Road, Quincy
Near MBTA Line - Opposite Sears
OPEN 7 DAYS 5 NIGHTS **773-0996**

New Look from Europe

SALON ITALIANO

148 FRANKLIN STREET

Opposite the Adams House

QUINCY Tel: 773-8211

Hours: Tues., Wed., & Sat. 9 - 5, Thurs. & Fri. 9 - 7

BRA-WEY FLORIST

94 Washington St.
Weymouth
337-0288 · 337-0289

Meet Dr. Mary Ann DelCupolo

They're Surprised To Find The Dentist Is A Lady

By EILEEN NEHILEY

A dentist with no white lab coat, no dentistry WJIB music, no golf on Wednesday and no brown or beige walls.

That's Mary Ann DelCupolo, D.D.S., a practicing dentist at 21 Franklin St., South Quincy.

She will be among several women professionals at the Career Night for Quincy junior and senior high school students and their parents, Tuesday, April 3, from 7 to 9 p.m. at Broad Meadows Junior High School.

Mary Ann wants to "expose the students to dentistry and let them know it is available to them."

"Kids come in and ask a million and one questions about dentistry," she says. "I used to ask the dentist a million and one questions and he never answered me ... I like to answer them."

"As a child I said I was going to do something fantastic ... math teacher, artist, doctor, but never a denist."

She began her college education at Stonehill College in 1969 as a liberal arts major, switched over to science and senior year decided to take a shot at dental school.

"The guy I was dating wanted to go to dental school. He's now my husband, and not a dentist. In the early '70's I never even heard of a woman dentist."

She took the dental boards late and sent out five applications at the last minute. "I really didn't think I was going to get in. It was a lark ... a shot in the dark."

"I wanted to try. I didn't know if I was going to like it... It seemed like a good idea at the time."

Mary Ann considers herself lucky that it all worked out. She does like being a dentist. "It's an art and a service."

Her practice is just one year old this week. She decided to set up shop in Quincy since she and her husband are from Quincy. Although advertising is allowed now in the medical profession, it is frowned upon.

Her office is open three days a week morning until night.

"I have to be here when patients want to be here," she says. "I don't have the volume yet to keep open five days." The other two days she works in Arlington where she has worked for two years since graduation from Georgetown University Dental School in 1977.

That's her income. Her own practice is only breaking even now. Her mother is her secretary and she employs a dental assistant just on Mondays – the busiest day. She is looking forward to when she can spend five days a week at her own practice–probably within two years.

Being a woman has not been an obstacle for her. At Arlington the patients often don't know the Dr. Del Cupolo they are scheduled to see is a woman until they arrive. Patient reaction varies, but usually is little more than surprise. However, one woman had so little confidence in Mary Ann as a dentist, that she wouldn't open her mouth very wide and her teeth dug into Mary Ann's hand.

Half way through the procedure, Mary Ann had to do something to relax the woman and save her hand. She gave the woman a choice: either leave now with holes in her teeth or open wider. Reluctantly the woman opened wide.

One thing Dr. DelCupolo will tell students at the Career Night is that: "To get through dental school you have to keep your cool... It's a very pressured four years, especially sophomore year."

But she also wants to encourage them by stressing they can succeed. Says she: "If I could make it after deciding so late and knowing little about what being a dentist entails, the secondary school students who have time to get out and work in a dentist's office and observe certainly have a greater chance to succeed."

[Eileen Nehiley is a Simmons College student and a Journalism Intern at The Quincy Sun].

"OPEN PLEASE" -- Mary Ann DelCupolo, D.D.S., is shown in her Franklin St., Quincy, office with patient Janice DiCenso. Dr. DelCupolo will be among several women professionals at "Career Night" for Quincy junior and senior high school students and their parents April 3, 7-9 p.m., at Broad Meadows Junior High School.

[Quincy Sun Photo by Steve Grochowski]

Women's Political Caucus Hears Ramsey

The South Shore Women's Political Caucus met Monday at Barry's Ship Haven, Quincy.

Guest speaker was Anne Ramsey, former White House Fellow, and a member of Gov. King's Transition Team. She is presently with the Harvard University Administration.

Kathryn Donelin On Dean's List

Kathryn Donelin, daughter of Mr. and Mrs. Thomas Donelin, of Quincy, has been named to the dean's list at Marymount College, Tarrytown, N.Y.

Miss Donelin is majoring in business/economics.

Attorney
Matthew J. McDonnell
is pleased to announce the
relocation of his offices to
1359 Hancock Street
Quincy, Massachusetts 02169
where he will continue to engage in the General Practice of Law including the areas of Trial Work, Workmen's Compensation, Personal Injury, Social Security Disability, Probate of Estates, Estate Planning, Real Estate and Family Law.
Telephone - 479-2275

Camp Thayer
An Outdoor Camp for Boys and Girls 4-13
44th Camp Season
June 25 - August 17, 1979
745 Washington Street, Braintree
Under the direction of Thayer Academy and located on its campus, Camp Thayer features swimming instruction using an olympic-sized pool, drama, tennis, archery, arts and crafts, sailing, boating, water skiing. Call or write for a catalog. Phone 843-3580.

Some of the best things in life require a loan.

We can give you a loan for a vacation, new car, home improvement, or anything else that's special to you. And we can approve it quickly. Which is important, because unfortunately, many of the best things in life are getting more expensive all the time.
South Shore Bank MULTIBANK
Member F.D.I.C.
Call 472-1000

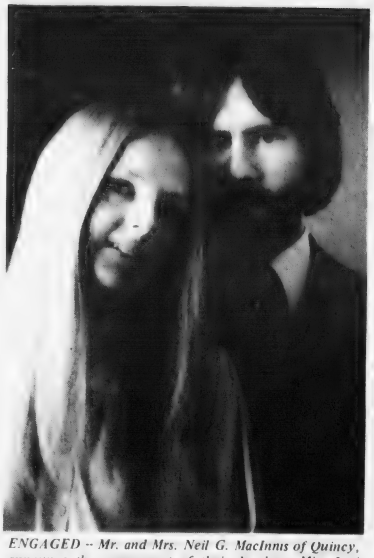

ENGAGED -- Mr. and Mrs. Neil G. MacInnis of Quincy, announce the engagement of their daughter, Miss Lori Lee Kenyon, to Richard F. Sevigny, son of Mr. and Mrs. Wilfred A. Sevigny of East Weymouth. Miss Kenyon, a graduate of Quincy High School, will graduate this May from the University of Massachusetts, Boston with a B.A. in English and Sociology. She is employed by First National Stores. Mr. Sevigny, is a graduate of Weymouth South High School and F.A.A. Academy in Oklahoma City, Okla. He served with the U.S. Navy for two years, and is employed as an Air Traffic Control Specialist for the F.A.A. A late August wedding is planned.

[Dan Moore]

MARRIED -- Mr. and Mrs. Edward A. Wills were married recently at St. Ann's Church, Wollaston. The bride is the former Karen Elizabeth Ray, daughter of Mr. and Mrs. Robert R. Ray Jr., of 105 Willow St., Wollaston. She is a graduate of North Quincy High School and Quincy Junior College and is employed by South Shore Bank. The bridegroom, son of Mr. and Mrs. James N. Wills of Pembroke, is a graduate of Silver Lake Regional High School, Kingston, and Cape Cod Community College, and is branch manager of South Shore Bank. They are living in Quincy.

[McIntire's Studio]

ENGAGED -- Mr. and Mrs. Allen G. McCarter, of 12 Morley Rd., Wollaston, announce the engagement of their daughter, Laurie Jane, to Michael J. Hernon, son of Mr. and Mrs. Coleman Hernon, of 37 Fox St., Dorchester. Miss McCarter, a graduate of North Quincy High School and Katharine Gibbs School attended Bridgewater State College. She is employed by Bay Bank Harvard Trust Co. Mr. Hernon, a graduate of Boston College High School and Boston College, is employed by Hertz Corp. A Sept. 22, wedding is planned.

[Hobbs Studio]

Beth Israel Women's Council Planning Several Activities

The Women's Council of Beth Israel Synagogue, Quincy, is sponsoring a Party Plan Luncheon today (Thursday) at 11:30 a.m. in the Morris Silverman Social Hall.

A card party will follow the luncheon.

The committee to plan the 60th anniversary celebration of Beth Israel Synagogue met Monday in the Synagogue. Bernard Reisberg is committee chairman.

Rabbi Jacob Mann will be guest speaker at the Women's Council meeting April 2, at 8:15 p.m. Rena Silverman will show movies of Hawaii and South America and refreshments will be served by the hospitality committee.

Hostesses will be Mary Kurlansky and Mrs. Jennie Warshauer. Family and friends are welcome.

A board meeting will be held April 25 at 1 p.m. at the home of Mrs. Jack Klaver, president, 45 Victoria Rd., Merrymount.

The annual Donor Dinner will be May 16. Mrs. Jack Klaver and Mary Kurlansky are co-ch[illegible]men. Family and friends are invited.

SSARC Dinner Dance To Be Held April 7

The South Shore Association For Retarded Citizens (SSARC) will hold its annual dinner dance Saturday, April 7 at Valle's Steak House, Braintree at 6:30 p.m.

The event will celebrate 28 years of progress in promoting the general welfare of the retarded citizens in the community.

A substantial sum of money is needed for the extensive renovation and refurbishing of the former Nike Site building at the Webb Memorial Park in Weymouth, made available to SSARC by the Department of Health, Education and Welfare.

To help raise the money, an ad book fund project was undertaken under the chairmanship of Mildred Kirsch of Quincy, SSARC first vice president, to be prepared in time for the dinner dance. Proceeds from the Ad Book Fund will be presented to SSARC to augment the building fund.

Planning the dinner dance is Richard Frye of Braintree, SSARC Board Special Events Chairman. Paula Midtton of Braintree is cochairwoman.

A cocktail hour will start at 6:30 p.m. with dinner at 8 p.m.

Honorary chairman is Congressman Brian Donnolly. Benjamin Landey of Quincy, SSARC President, will present awards. Music will be by Rick Farrell's orchestra. For ticket information call Paula Midttun at 843-3781.

Patricia Pineo Married To David R. Miller

Mr. and Mrs. David R. Miller were married recently in Quincy.

The bride is the former Patricia A. Pineo, daughter of Mrs. Robert Pineo of Wollaston, and the late Mr. Robert Pineo.

The bridegroom is the son of Mrs. Marie Miller, of Wollaston.

The newlyweds are living in Wollaston.

Squantum Women's Club Fashion Show Thursday

The scholarship and education committee of the Squantum Women's Club will hold a catered dinner and fashion show tonight (Thursday) at Mary Hall, Star of the Sea Church, Squantum.

A social hour will start at 6 p.m. For tickets call Mrs. William Ryan, Mrs. Theodore Nelson or Mrs. Richard Williams.

Models will be members of the club:

Mrs. John Lawless, Mrs. Gerald McGilvary, Mrs. Henry Lauwers, Mrs. Neal Cadogan, Mrs. David Mercier, Mrs. Thomas Manning, Mrs. Robert Chandler, Miss Amada Mujica, Miss Louise Ryan and Miss Debbie Daily.

Mr., Mrs. William Culbreth Parents Of Son

Mr. and Mrs. William A. Culbreth, of Ridgeway St., Wollaston, are the parents of a son, George Robert, their first child, born Feb. 26, at St. Margaret's Hospital for Women.

Grandparents are Mrs. Mary M. Damon, of Orchard St., Squantum; and Mrs. Catherine Culbreth, of Revere.

Attorney Services
ALAN H. SEGAL
175 Quincy Shore Drive, Quincy 328-6545
420 Washington St. Braintree 848-6272
General Practice
Criminal & Family Law
Personal Injury Claims
Real Estate
Wills & Trusts
NO CHARGE FOR FIRST OFFICE VISIT

NEWSCARRIERS WANTED
Here's a chance to earn extra money by building a Quincy Sun home delivery route.
Telephone: 471-3100

Ceramic Chatter
by
Gloria Ceramics, Inc.
Make a ceramic EASTER basket for your holiday centerpiece or give as a gift. Easy to make and something you will have for years. Apply one coat of Duncan No. 222 Earth Brown Dustaway to greenware; let dry, and then dust off color with a stiff brush or terrycloth leaving color in crevices. Bisque fire to cone 05; and glaze with three coats of Duncan Eggnog glaze No. AR697, or Ivory Belleek No. GL629. Fill with flowers or candy eggs.
GLORIA ceramics, inc.
221 W. Squantum St.
Quincy, Mass. 02171
328-9787

PERMS HAIRCUTS FACIALS MANICURE HAIR COLORING
HAIRCOLORING MANICURE FACIALS HAIR WAXING MAKEUP
HENNAS MAKEUP HAIR WAXING PERMS HAIR CUTS MANICURE
"Spring Is Hair" AT THE
Hairy Canary
ZOTOS FOAM PERMS are NEW and we have them.
Relax with us with a new Haircut, Facial and Manicure.
We specialize in Men's Hairstyling also
Hairy Canary
364 Sea St., [Adams Shore] Quincy
472-9561 472-2278
OPEN THURSDAY EVENING
PERMS HAIR CUTS HAIR COLORING HENNAS FACIALS

Derringer
The Florist
389 Hancock St.
Quincy
328-3959
Since 1900

Save Gas and Money ... shop locally.

ADULT DAY CARE
A Full Program Of:
RECREATIONAL ACTIVITY, NURSING, RESTORATIVE and SOCIAL SERVICES, SPECIAL DIETARY PREFERENCES, all Under The Direction Of A REGISTERED NURSE And A SOCIAL WORKER
The Center is in Operation Mon. thru Fri., between 8:30 a.m. and 4:00 p.m., providing care to persons residing at home, who would benefit from these services and being with others.
Call 848-4710 During theses Times for further information
HOLLINGSWORTH HOUSE
145 HANCOCK ST. BRAINTREE

ENGAGED – Mr. and Mrs. William R. Heinrich, of Brentwood, N.H., formerly of North Quincy, announce the engagement of their daughter, Erika Ann, to Brian C. Chisholm, son of Mr. and Mrs. Edgar Chisholm, of North Quincy. Miss Heinrich, a graduate of Woodward School for Girls, is in her junior year at Russell Sage College, where she is majoring in education for the handicapped and psychology. Mr. Chisholm, a graduate of North Quincy High School, is a senior student at Rensselaer Polytechnic Institute, majoring in aeronautical engineering. A July, 1980 wedding is planned.

MARRIED – Mr. and Mrs. Steven M. Bonetti were married recently at St. Joseph's Church, Quincy. The bride is the former Teresa Marie Daley, daughter of Mr. and Mrs. Edmund T. Daley of 15 Edinboro Rd., Quincy. She is a graduate of Quincy High School and is a secretary for Blue Cross Blue Shield, Boston. The bridegroom, son of Mr. and Mrs. Albert R. Bonetti of Dorchester, is a graduate of Don Bosco Technical High School and Bunker Hill Community College and is a printer at Multiprint, South Boston. The newlyweds are living in Abington. [McIntire's Photo]

ENGAGED – Mr. and Mrs. William J. Mariano of Braintree, announce the engagement of their daughter, Lynda Ann, to James Robert Goodmuth of Quincy. Miss Mariano, a graduate of Hanover High School, attended Quincy Junior College, and is employed as a Payroll Supervisor for the City of Quincy. Mr. Goodmuth, a graduate of Quincy Vocational Technical High School, also served in the U.S. Navy Reserves and is now self-employed. An October 1979 wedding is planned. [Miller Studio]

Quincy Women's Club Plans Spring Fair

The annual spring fair of the Quincy Women's Club will be held Tuesday, April 3 from 10 a.m. to 2 p.m. at the club house, 148 Presidents Lane. The event is open to the public.

Those assisting Mrs. G. Leland Stevens, first vice president and finance chairman, are Mrs. John Kelley, president and members of the executive board.

Tables and chairwomen are: Arts and crafts Mrs. John Rennie; foods, Mrs. H. Russell Beatty; boutique, Mrs. William Lutes; kitchen and incidentals, Mrs. Robert C. Welch; jewelry, Mrs. Elwood C. Sprague; white elephant, Mrs. W. Robert Kilbourn; snack bar, Mrs. Charles Murphy and Mrs. James Greenhalgh.

Proceeds will go to the general fund.

Thoreau Topic For Germantown Garden Club

The Germantown Garden Club will meet April 3 at the Adams Shore Community Church, Albatross Rd.

Mrs. George S. Osborne and Mrs. George W. Scully will host while Mrs. Robert A. Kopp and Mrs. Frederick McCarthy will serve as pourers.

Mrs. Andrew DiPierto, president, will conduct a 1:30 p.m. business meeting.

Mrs. Daniel Allen will introduce Mr. Albert Bussewitz whose subject will be "Through the Seasons with Thoreau". The program is a visually oriented interpretation of Henry David Thoreau.

The member flower arrangement for this month is entitled "Echoes of Spring". Arrangements will be judged by club members and prizes awarded.

N. Quincy Seniors Plan Trip To Christian Science Center

Plans for an April 19 trip to the Christian Science Center in Boston will be discussed at a meeting of the North Quincy Senior Citizens Club April 5 at 12:30 p.m. at Atlantic Methodist Church, East Squantum St., North Quincy.

Refreshments will be served.

The club will hold a whist party at the church April 12.

Refreshments will be served at 12:30 p.m. and whist will begin at 1 p.m. The public is invited.

Temple Beth El Sisterhood Delegates To Attend Conference

Members of Temple Beth El Sisterhood of Quincy will be among the delegates at the Annual Spring Conference of the New England Branch of the Women's League for Conservative Judaism April 29-May 1, at Temple Beth Israel, Worcester.

Included in the program will be a socio-drama followed by a reaction session on Jewish parenting; workshops, prayer services, information mart, reports on world Jewry, and a discussion on "Cradle to the Grave—The Jewish Way".

Mrs. Claire Rogoff, national vice president of the Women's League, will be the keynote speaker.

For more information, contact Mrs. Pearl Kessler, president of Temple Beth El Sisterhood, or the Temple office.

Marriage Intention

Kevin Hurley, 237 Granite St., Quincy, machinist; Helen Guilfoyle, 257 Granite St., Quincy, bank teller.

Mr., Mrs. Daniel Beaton Parents Of Son

Mr. and Mrs. Daniel D. Beaton of 14 Sagamore Ave., North Quincy are the parents of a son, Brian Richard, born Wednesday, Feb. 28 at St. Margaret's Hospital for Women in Boston.

Grandparents are Mr. and Mrs. Michael Gillis of Milton, and Mrs. Roseanne Beaton of Dorchester.

INSTANT COLOR
PASSPORT PHOTOS
McIntire's Studio
679 Hancock St., Wollaston
Closed Monday Tel: 479-6888

Garage Sale
Saturday, March 31
St. Agatha's Parish Center
Cor. Adams St. & Brook Rd.
East Milton
10 a.m. to 3 p.m.

SUPER VALUE
Hanging Plants
Outdoor Plants
Indoor Greenery
Best Buys
HUGE SELECTION
O'Connell GARDENS
165 Old Colony Ave., Wollaston
Open 7 Days 471-6868
"Green is Great"

D for Spring
14 KT. GOLD SPECIALS
EARRINGS at 40% OFF
Serpentine Bracelet $6.90
Triple Serpentine Braid Bracelet $23.90
Serpentine Anklet $11.90
16" Herringbone Chain $22.90
Many other new chains, charms, charm holders and bracelets at our usual discount prices.
Layaway
1361 Hancock St. Quincy Sq.
PHASE II DISCOUNT JEWELRY
1 Minute from MBTA

WEDDINGS
SOCIALS
Quincy Sons of Italy
Social Center
120 QUARRY ST. QUINCY
Complete Wedding Package Plans
The Golden Lion Suite has seating up to 300
Plus a room for the Bride
For Reservations
Call 773-1295 Anytime
SMALL HALL NOW AVAILABLE
For Mon., Tues. and Wed. -- Days or Nights
Special Functions - Bridal Showers
Business Meetings - Luncheon Meetings
Clubs, Organizations, Private Meetings.

SPECIAL FOR THE MONTH OF APRIL
FROSTING-STREAKING
Tues. Wed. Thurs. ONLY
Complete with Set
Reg. $26.50 NOW $18.50
Tues., Wed., Thurs. Specials
Shampoo & Set ... $4.00 Sr. Citizens $3.00
Shampoo, Cut & Set ... $7.50 Sr. Citizens $5.50
Permanent from $11 From $9.95
Open Thursday nights 'til 6:30. Closed Monday.
Appointment or Walk In Service
Call 472-3033
BARBARA'S Beauty Salon
1445 Hancock St., Quincy
2nd floor, Suite 204 above Rite Aid Pharmacy

An 'Elegant Interlude' For Quincy Historical Society

OIL PAINTING of John Adams statue with Adams Academy in background is viewed by Dr. and Mrs. Donald C. MacLeod [left] and Mr. and Mrs. William O'Connell. Dr. MacLeod is chairman of the Freedom Park Association, where the statue stands. Mr. O'Connell, president of the Quincy Historical Society, commissioned the painting, on view at reception preceeding the Historical Society's first annual dinner-ball.

AT ADAMS ACADEMY cocktail party preceding Quincy Historical Society's first annual dinner-ball "Elegant Interlude" are, from left, Mr. and Mrs. John Toland, Mayor and Mrs. Arthur H. Tobin, Mrs. H. Dexter Land and Mr. and Mrs. William J. Duane.

RECEPTION marked start of Quincy Historical Society's first annual dinner-dance. Shown at the Adams Academy, from left are, Mrs. Elizabeth Houston, secretary to School Supt. Dr. Lawrence P. Creedon; Lawrence Yerdon, executive director of the society; Ruth Haggerty, principal, Squantum School; Dorothy Kelley, president, Quincy Women's Club; Margaret O'Connell, chairwoman, Adams Houses Committee, and William O'Connell, president of Quincy Historical Society.

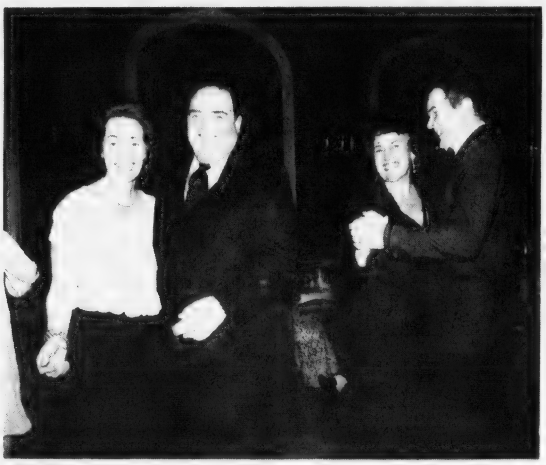

FORMER MAYOR and Mrs. James R. McIntyre [left] and City Council President John J. Quinn and Mrs. Quinn enjoy a dance at the ball.

COMMITTEE FOR THE first annual dinner and ball of the Quincy Historical Society sit out a dance. Seated from left are Nancy Alvord, School Committee Chairwoman Patricia Toland, Dorothy Kelley and Lois Walker. Standing are Lawrence Yerdon, Carter Caudle, Edward Coyle and John Harrington.

ON THE DANCE FLOOR -- School Committeeman Christopher Kennedy and Mrs. Kennedy [left] and School Committeewoman Mary Collins and her husband, Thomas Collins, enjoy the music at the "Elegant Interlude" ball of the Quincy Historical Society at the Neighborhood club.

(Quincy Sun Photos by Steve Grochowski)

Israel Consul To Speak Here At Bond Fund Raiser

JUDITH BEILIN

Judith Beilin, a member of the Ministry for Foreign Affairs of the State of Israel, serving as Consul in New York, will be the guest speaker at a dessert reception on behalf of the Greater Boston Israel Bond program on Sunday evening, April 8, at the home of Mr. and Mrs. Simmy Jacobs of Quincy.

The event is being held to raise development capital for Israel through the sale of Israel Bonds and Capital for Israel investments.

Born and educated in England, Mrs. Beilin graduated from the Royal Academy of Dramatic Art in London and went on to achieve success as an actress on the stage and with the British Broadcasting Company. In the late 1930's, she gave up her career to marry an ardent Zionist and settled in the then-Palestine with her husband. She has made her permanent home there since 1938.

The Beilins participated in every phase of the establishment and development of modern Israel. In May, 1948, working for the underground radio station of the Haganah, when Israel's statehood was proclaimed, Mrs. Beilin announced the news in a historic broadcast over Haganah Radio Haifa.

For the following two years, she was in charge of the public relations office for the United Jewish Appeal in Tel Aviv and immediately after the establishment of the state, selected and trained young men and women of the Israel Defense Forces to speak at fund-raising events.

Prior to her appointment as Israel Consul in New York in 1961, she served as liaison officer for the Foreign Ministry in connection with the hundreds of foreign correspondents stationed in Israel to cover the Eichmann trial.

In February, 1974, Mrs. Beilin represented Israel on the Economic and Social Council as an observer at the Commission on the Status of Women at the United Nations. She has lectured extensively throughout the United States and Canada on behalf of the Government of Israel for nearly two decades.

The Israel Bond Organization is the major source of funds for the economic development of the State of Israel. Established in 1951, the Israel Bond program has provided more than $4 billion to help build Israel's infrastructure and to advance every important aspect of its economy.

To date, more than $1.8 billion has been repaid to investors in the redemption of Israel Bonds. The Government of Israel has never defaulted or been late on payment of principal or interest on any Israel Bond in the twenty-eight year history of the Bond program.

HAPPY HUNDRED — 100th birthday was celebrated March 25 by Mrs. Margaret Parsons of 109 Glendale Rd., Quincy, shown with her son Dr. Robert Parsons of Quincy, and her daughter Mildred Parsons, with whom she makes her home. Relatives and friends joined in reception to mark the centennial.

[Quincy Sun Photo by Steve Grochowski]

LaLeche League To Meet April 3

LaLeche League of Quincy-Braintree will hold its third meeting of the winter-spring series Tuesday, April 3 at 8 p.m. at the home of Mrs. Roberta (James) Thomas, 40 Fenno St., Wollaston.

Discussion will focus on childbirth and the relationship of the family with the breastfed baby. All interested women are welcome. The meetings are informal. Refreshments will be served. Nursing babies are always welcome at all meetings.

LaLeche League is a non-profit, non-sectarian organization of women who advise and support mothers who wish to breastfeed their babies. Your use of the free lending library with books on breastfeeding, childbirth and child care is encouraged.

Further information may be obtained from the group leader, Mrs. Marie Pletsch 175 Old Derby St., Hingham.

Parents Anonymous

The Parents Anonymous Group will meet April 2 at 7:30. Call 472-4224.

Pamela Ann Elson Engaged To Alan Sinnett

Mr. Philip H. Randall and Winifred C. Randall, of Quincy announce the engagement of their daughter, Pamela Ann Elson, to Alan D. Sinnett, son of Mrs. Mary Sinnett, of East Boston, and the late Alan Sinnett.

Miss Elson, a graduate of North Quincy High School and Katherine Gibbs Secretarial School, Boston, is employed by A.W.G. Dewar Inc., Boston.

Mr. Sinnett, a graduate of Milton Hersey School, Pa., is a computer operator for F.M.R. Service Co., Boston.

A fall 1980 wedding is planned.

Enroll Now
DOLL STUDY COURSES
FOR MEN • WOMEN • TEENAGERS
Develop a hobby - Start a business
OPPORTUNITIES UNLIMITED
CREATING • COSTUMING
REPAIRING • RESTORING
Study with the only teacher in the world with fifty years experience and international recognition offering these courses in this "Lost Art".
PAUL GOULD — DOLL HOSPITAL
696 Hancock St., Wollaston - Tel: 472-5455

all we ask... compare
OUR QUALITY, PRICES CONVENIENCE and SERVICE
Eyeglasses - All The Latest Styles
Hard And Soft Contact Lenses - Free Consultation
PROFESSIONAL OPTICS
PRESCRIPTION OPTICIANS
67 CODDINGTON ST.
QUINCY
Next to YMCA
M-T-Th-F 9-5
Wed. & Sat. 9-1
Call for evening appt.
479-5252
Daniel T. Shea
Reg. Optician

Pine Craft FURNITURE
SOUTH SHORE'S ONLY FULL SERVICE FURNITURE CENTER
• Unfinished - Pine & Hardwood
• Custom Finished
• Restoration
• Free Delivery within area
• Large selection - in stock
• No Interest Layaway plan
• Inflation beating prices
• Quality & Satisfaction Guaranteed
Open Daily 9:30 - 5:30, Fri. eve 'till 8 P.M.
27 A BEALE STREET
WOLLASTON CENTER
TELEPHONE 479-6298

The Key To Convenient Banking
'The Bank On The Corner'
Conveniently Located In
The Heart Of Quincy Square.
Presidential Co-operative Bank
NO. 1 GRANITE STREET, QUINCY
EQUAL HOUSING OPPORTUNITY
Open Saturdays
9 A.M. to 1 P.M.
773-2040 773-2041

Senior Citizens' Shopping-Service Special

472-1424
STRAND
Quincy Sq.

SENIORS
$1.25 At All Times

A Mug of Coffee and a Muffin of your choice
Breakfast, Sandwich Luncheon, Dinners
472-9641
Mug n Muffin
31 BEALE ST., WOLLASTON

SQUANTUM PHARMACY
746 E. Squantum St., Quincy
328-1082
GAVISCON ANTACID $3.99
Special Price thru 4/15/79
Sold Only in Drug-stores
Circular Sale Now In Progress
Free prescription delivery service to Squantum & No. Quincy

WITH THIS COUPON
20% Off Any Purchase
for Senior Citizens Only
PIZZA Chef
661 Hancock St. Wollaston 479-3100
33 Temple St. Quincy Square 472-9646
Exp. 4/25

WITH THIS COUPON
J.B. OPTICAL and HEARING AID CENTER
30% off list price on hearing aids for senior citizens
10% discount on eye glasses for senior citizens
773-3505 773-4174
1361A Hancock St. Quincy Square [across from Quincy Sun]
Exp. 4/25

WITH THIS COUPON
10% off
any purchase for senior citizens only at
Granite 5 & 10
7 Beale St. Wollaston 471-1007
Wollaston Store Only
Exp. 4/25

Colonial Federal Savings
Free registered checks for senior citizens who are depositors
Free Barclay's travelers checks for senior citizen depositors.
We recommend direct deposit of government pension checks to assure safety and regularity of receipt.
NOW accounts available.
Quincy - 15 Beach St., Wollaston 471-0750
Also in Holbrook, Wareham, East Weymouth

Better Hearing
AID CENTER, INC.
SPECIALIZING IN DIFFICULT HEARING LOSSES
1536 Hancock St. Quincy
Senior Citizens 20% discount
repairs · sales · Gould & Mallory batteries
OFFICE HOURS 9 TO 5
PHONE 479-5338 479-5333
WILLIAM A. SACCONE, JR. CERTIFIED HEARING AID AUDIOLOGIST

WITH THIS COUPON
Free Beverage
with any lunch or dinner at
Barry's/deli
for Senior Citizens
21 Beale St. Wollaston
471-6899
Exp. 4/25

Optometric Associates OF QUINCY
680 Hancock St., Wollaston
Sheldon Strauss, O.D.
COMPLETE EYE EXAMINATIONS
15% off all eyeglasses for Senior Citizens
471-2300
COMPLETE EYE CARE SERVICES
Medicare & Medicaid Welcome

WASHINGTON HOSPITAL AND SURGICAL SUPPLY
MEDICAL SUPPLIES FOR PHYSICIAN AND PATIENT
Your Complete Medical Supplier For Home Care
FREE DELIVERY
70 BILLINGS ROAD NO. QUINCY
328-8445

GET AHEAD WITH
HEAD START
5 Beale St. Wollaston
Wash & Set $3.00
Haircut $3.00
Complete $6.00
Teasing Slightly Extra [senior citizens only]
Permanents
$12.50 Complete
With Free Conditioner [senior citizens only]
Blow Cut
$7.00 Complete
[senior citizens only]
OPEN: Mon. thru Wed. 8:30 til 6:00; Thurs., 8:30 til 9:00; Fri., 8:30 til 7:00; Sat., 8:30 til 5:00
Phone: 472-9687 or 471-4840

PERMANENT HAIR REMOVAL
"You owe it to yourself to look your best"
20% DISCOUNT FOR SENIOR CITIZENS
Complimentary consultation
DOLORES MacMILLAN
REGISTERED & LICENSED ELECTROLOGIST
680 Hancock St., Wollaston
Tel. 471-9500

25% OFF FOR SENIOR CITIZENS WITH THIS COUPON 335-9721
CORNER OF RT. 53 & PLEASANT ST. (LOVELL'S CORNER) • AMPLE PARKING ACROSS STREET
OPEN 7 DAYS A WEEK • 10 A.M. TILL 12 MIDNIGHT • EAST WEYMOUTH
Schrauty's House of
FRENCH BREAD PIZZA .45 .60 .85
3 SIZES • "For People Who just want a slice and they can order anything on it"
PIZZA OF ALL KINDS FRESH DOUGH $1.95 up "Twice the weight of others Twice as good"
SUBS 27 OF THEM $1.49 up 3 SIZES "COOK TO ORDER OVEN HOT IF WANTED"
Specializing in HOMEMADE ITALIAN FOODS READY TO GO IN 5 MIN.
CHICKEN CACCIATORE VEAL PARMIGIANA BAKED LASAGNA & M.B. ITALIAN MEATBALLS EGGPLANT PARMIGIANA ITALIAN SAUSAGES CHEESE RAVIOLI & M.B.
Only $2.49 Each
Garden Fresh SALADS Of all kinds • 2 SIZES "Made Any Way You Want it" $1.49 up

We Are Open As Usual
Hear Ye! Hear Ye!
QUINCY HEARING AID DISPENSERS
1246 Hancock St., Quincy Mass. 773-0900
Next to Bargain Center
We Repair & Service All Makes
We Accept Medicaid - Call and we will mail

Mon.-Fri. 9-4; Sat. 9-12; Eve. by Appt.
ROBERT KARAS, Certified Hearing Aid Audiologist

quincy cooperative bank
Main Office: 1259 Hancock Street
Quincy, Massachusetts 02169 • (617) 479-6600
Branches: 1000 Southern Artery, Quincy; Route 3A, Cohasset; Routes 53 & 139, Hanover; 280 Grove Street, Braintree

Parker Collection Prints On Display For Library Week

Photo prints from the famed Parker Collection at the Thomas Crane Public Library are on display in various places in the city in observance of National Library Week.

The prints were made from negatives and lantern slides financed by donations from business firms, organizations and individuals.

They are on display in the windows of The Quincy Sun, Burgin Platner Insurance, Presidential Cooperative Bank, South Shore Bank, in Quincy Sq., the main Thomas Crane Library, Quincy Center; the Adams Shore Library Branch and Delano Camera Shop, Wollaston.

Donations to make the prints from the negatives and lantern slides have been received from:

Larry Antonelli, the George Bryan VFW Post, Burgin Platner Insurance Co., Roydon M. Burke, Delano Camera Shop, M. Louise Dinegan, Mrs. Harry Pavan, Presidential Cooperative Bank, Quincy Cooperative Bank, Quincy Lodge of Elks, The Quincy Sun, Mrs. John D. Smith, and Edith Veale.

Also, Mrs. Mary Jane Bell, Edward G. McGinty, Mrs. John E. McGinty and Mary G. McGinty who donated money in memory of Dr. John E. McGinty.

All of the prints have been identified in captions lettered by calligrapher Madge Zecker who donated her time.

The work of selecting and sorting the pictures has been done by Dorothy Newton, who is retiring this week as assistant director of the library after 42 years service. She will volunteer her own time to continue the project.

Anyone interested in contributing to the project so that more prints may be made from the Parker Collection may do so by making checks payable to: Trustees of the Thomas Crane Library, 40 Washington St., Quincy, 02169.

ENERGY SOURCE -- Ann Koontz of Oak Ridge Associated Universities explains to John Cheusciel, head of the science department at Quincy High School, and two students, John Swanton and Richard Menconi, how electricity can be generated by pedaling a bicycle-built-for-two. Miss Koontz visited QHS to demonstrate many sources of energy and ways in which it can be conserved. She spoke at two assemblies and discussed aspects of subject in a series of workshops.

[Quincy Sun Photo by Steve Grochowski]

Globe Columnist Library Speaker

In observance of National Library Week, the Friends of the Thomas Crane Public Library are sponsoring a program, "The News Behind the News" with Boston Globe columnist Jeremiah Murphy April 4, at 7:30 p.m. at the main library, 40 Washington St., Quincy Center.

Murphy writes a weekly column for the Globe as well as human interest stories.

A contribution is asked, and refreshments will be served.

NEWSCARRIERS WANTED
Here's a chance to earn extra money by building a Quincy Sun home delivery route.
Telephone: 471-3100

Jewels & Gems

by Stan Manin

It has only been in the past 150 years or so that the general style of jewelry arrangement and adornment with which we are familiar became popular. A lot of this has some relation to the great expansion and inventiveness in almost all phases of life during the Victorian Period [19th century] in England. New mines were opened and new technologies made mining easier. The world was getting smaller and African and Indian gems, previously very rare in Europe, became more available in the west. The Victorian Period in England was a time of wonder and gems were not the least of wonders.

You'll find our store, GRONO & CHRISTIE, INC., 536 Adams St., East Milton, 696-1490 a good place to visit when looking for gems, of all kinds. Of course, we have a fine selection of jewelry and other items for Easter, and will take the time to help you find just the right gift for your special needs. Hours: Mon. thru Sat. 9 a.m. - 5 p.m.

HELPFUL HINT:
When buying ivory or jade elephants, make sure the tusks are pointing up, that means good luck.

ANNOUNCING SPRING!

Obituaries

Services Held For Dr. Albert I. Davis, 69

Funeral services were held Friday at Temple Beth El, Quincy, for Dr. Albert I. Davis, 69, a practicing physician in Quincy for nearly 40 years.

He died unexpectedly in Quincy, March 20. Burial was in Sharon Memorial Park, Sharon.

Dr. Davis lived in Braintree for several years. He was born in Boston and graduated from Boston English High School and the Massachusetts College of Pharmacy. He was also a graduate of the Middlesex College of Physicians and Surgeons.

During World War II he served with the Army in the European Theater, retiring with the rank of major.

He was a staff member of Quincy City Hospital and was on the staff of the Serposs Clinic in Quincy. He also served as physician for the Quincy School Department.

In 1974 he was recipient of the Houghs Neck Community Council Award for outstanding service.

Dr. Davis was a member of the Jewish War Veterans, Quincy, the American Medical Association and the New England Medical Association. He was a fellow in the American Academy of Family Physicians and a member of Temple Beth El, Quincy.

Husband of the late Helen [Mausner] Davis, he is survived by a son, Harold R. Davis of Braintree, former member of the Quincy School Committee; a daughter, Mrs. Sally Miller of Quincy; a brother, Dr. Saul Davis of Brockton; two sisters, Mrs. Selma Kaplan of Stoughton Natalie Bornstein of Brookline. He is also survived by six grandchildren.

Deaths

Mrs. Adele [Masciovecchio] Giurastante, 72, of Quincy, at Quincy City Hospital, March 21.

Dr. Albert I. Davis, 69, of Braintree, formerly of Quincy, unexpectedly March 20.

Miss Hilda Francis, 90, of 107 Centre St., at a Quincy nursing home, March 21.

Mrs. Winifred [Toner] Prada, 77, of Quincy, at a Weymouth nursing home, March 21.

Mrs. Emily M. [Fitzpatrick] Costa, 37, of Quincy, at Carney Hospital, Dorchester, March 21.

Mrs. Anna L. [Turnquist] Hemeon, 63, of Quincy, unexpectedly at Lee Memorial Hospital, Fort Myers, Fla., March 20.

Mrs. Agnes [Yuill] Walker, 83, of 6 Newport Terr., at Newton-Wellesley Hospital, March 21.

Daniel L. Taylor, 54, of Quincy, at Massachusetts General Hospital, Boston, March 20.

Mrs. Martha E. [Wainionpaa] Riepke, 72, of Quincy, at Quincy City Hospital, March 21.

Ralph S. Hayden, 77, of Quincy, at Quincy City Hospital, March 19.

William R. Reid, 84, of Quincy, unexpectedly at Quincy City Hospital, March 20.

Mrs. Marie [McCarthy] Jope, 73, of Quincy, at Quincy City Hospital, March 20.

Randolph C. Gray, 67, of Weymouth, formerly of Quincy, unexpectedly at his home, March 19.

Mrs. Cecelia M. [Heath] Morrison, 66, of Sea St., at Quincy City Hospital, March 20.

Julius T. Jesonis, 65, of Seminole, Fla., formerly of Quincy, in Florida, March 20.

Richard D. Brett, 48, of Akron, Ohio, formerly of Quincy, at City Hospital, Akron, March 21.

Mrs. Rena M. [Hompson] Howard, 88, of East Falmouth, formerly of Quincy, at Falmouth Hospital, March 21.

Mrs. Helen G. [MacMullen] Marshall, 79, of Quincy, at Carney Hospital, Dorchester, March 22.

Mrs. Eva M. [Ready] Cronin, 74, of Quincy, at Presidential Nursing Home, March 22.

Mrs. Gertrude [Svard] Holteen, 73, of North Sutton, N.H., formerly of Quincy, unexpectedly, March 19.

William F. Wilson, 69, of Quincy, at Colonial Nursing Home, Weymouth, March 22.

Mrs. Eva [Eaniri] Mezzetti, 68, of 39 Pleasant St., at a hospital in Jamaica Plain, March 23.

Mrs. Leonora [MacNeil] Sweeney, 79, of Quincy, at Carney Hospital, Dorchester, March 23.

Mrs. Caroline H. [Dold] DeBesse, 72, of Quincy, at Quincy City Hospital, March 23.

Mrs. Genevieve C. [Johnson] Falconi, 58, of South Walnut St., in Quincy City Hospital, March 25.

Sarah Ann Nee, 77, of Quincy, at her home, March 23.

Forrest H. Kneeland, 79, of Quincy, at Norfolk County Hospital, Braintree, March 24.

Mrs. Helen W. [Wilder] Fielding, 79, of Quincy, in Quincy City Hospital, March 16.

Mrs. Alma Lund, 93, of Weymouth, formerly of Quincy, at Quincy City Hospital, March 23.

Mrs. Dorothy A. [McGorty] Goslin, 51, of Quincy, at New England Medical Center, Boston, March 23.

Mrs. Jeanne [Mooney] Hillis, 52, of Quincy, at her home, March 25.

George C. D. Hale, 67, of 968 Hancock St., at South Shore Hospital, Weymouth, March 26.

CONFIRMATION DAY -- Umberto Cardinal Medeiros, is shown with two members of St. Mary's Confirmation class John Baranowski, 13, and Cathy Wisnes, 14, and Rev. John J. McMahon, pastor. The two students are eighth graders at St. Mary's School.

[Quincy Sun Photo by Steve Grochowski]

Cardinal Medeiros Confirms 113 At St. Mary's Church

Umberto Cardinal Medeiros confirmed 113 boys and girls at St. Mary's Church, West Quincy, Monday night.

Those confirmed were:

GIRLS:

Sharlene Marie Balonis, Tammy Lynne Barca, Jill Marie Barry, Brenda Lee Bersani, Lauri Ann Brooks, Christine Ann Carella, Kathleen Ann Coughlin, Nancy Mary D'Olimpio, Kathleen Patricia Donovan, Gabrielle Teresa Good, Stacey Ann Goddelin, Sandra Lee Harris, Cynthia Leeanne Hersey, Mary Ann Higgins, Joyce Rose Iavicoli, Leah Maria Keddy, Jane Marie Kudla.

Janice Ann Martin, Kathleen Marie Meenan, Gail Marie Mercurio, Ann Marie Mulligan, Elizabeth Marie Mullin, Theresa Louise Munroe, Michelle Frances McCann, Brenda Carmel McCormick, Lynn Ann McGoff, Mary Ann McHugh, Kimberly Ann O'Toole, Christine Ann Perkins, Suzanne Elizabeth Pitts, Lisa Marie Rizzi, Diane Margret Shea, Lisa Ann Signorini, Lois Ann Signorini, Bonnie Lee Stewart, Dianne Elizabeth Sullivan, Paula Jean Tausevich, Theresa Ann Vallier, Stephanie Ann Veneto, Mary Catherine Verrochi, Ellen Marie Ward, Julie Ann Williams, Catherine Ann Wisnes.

BOYS:

John Eric Abban, Samuel Douglas Adair Jr., Brian James Anderson, John Denis Baranowski, Todd Robert Bourque, Brian Joseph Calabro, Robert A. Campbell, William Joseph Campbell, Alan Russell Cheney, Daniel Morton Collins, Stephen Carl Christopher, Mark Daniel Coletti, Robert Mark Cree, William E. Crooker, Scott Alan DeCelle, Daniel Cellini DeLuca, Patrick James Dennehy, Steven Andrew DeWever, Paul John Dixon, Stephen Michael Drake, Devin James Dunn, Andrew Colin Eames, James Martin Finneran, Kevin Michael Flaherty.

John Francis Foye, Francis Gerard Gaudiano, George Frederick Gardiner, Thomas Everett Gillis, Mark Joseph Glynn, Thomas Halpin Good, Stephen Scott Gosselin, Douglas Scott Gutro, Kevin Gerard Johnson, Edward Francis Johnston, Peter Michael Kearney, Michael Alan Keddy, James Lydon Kelly, Robert Francis Leonard, Michael T. Lucas, Ralph Arthur MacMillan, Joseph Thomas Madden, Michael Patrick Mahon, Michael Francis McGrath, John Paul Meade, James Gregory McSweeney.

Brian Charles Myatt, Michael Joseph Nourse, John Francis O'Donoghue, Glen Paul Oriola, Dominic William Peters, Gregory Philip Pitts, Christopher Alan Plant, Christopher Michael Quirk, Paul Christopher Rennie, Brian Robert Ricciardi, Todd Lawrence Richardson, Kevin William Riggs, Mark Lawrence Righini, Kirk Vincent Riley, Peter John Romano, Edward Francis Ross, Michael James Rossini, David Andrew Shannon, Brian David Shea, Daniel Paul Sullivan, Mario Angelo Venturelli, Thomas Craig Walsh, Kevin Michael White, Robert Edward Wilson, Lance Augustin Zerega.

St. John's HNS Plans 'Moring Of Recollection'

The Holy Name Society of St. John's Church, Quincy, will hold a "Morning of Recollection" for men of the parish April 7, at 8:30 a.m. in the lower church chapel.

Rev. William McCarthy, spiritual director, will be the speaker. A full breakfast will be served.

Men of the parish and their friends are urged to attend this Lenten activity.

Tickets may be obtained from Alfred Saluti, chairman, or committee members Fred Fostello, Edward Grilli, Joseph Ciccolo, James Connell, Aldo Saluti, Richard Fettig, Anthony Quintiliani and Anthony Pocaro.

Dick Anthony Concert At Central Baptist

Dick Anthony, baritone soloist, organist, pianist, composer and conductor, will give a concert April 2, at 8 p.m. at Central Baptist Church, 65 Washington St., Quincy.

Anthony, a well known gospel musician, was director of the weekly series, "Day of Discovery", for many years.

The concert is free, and an offering will be taken.

Sweeney Funeral Service

DENNIS S. SWEENEY, Director
Non Sectarian

74 ELM ST.
QUINCY
773-2728

326 COPELAND
W. QUINCY
773-2728

Successor to M. Joseph Sweeney

PARKING FACILITIES

Robert M. Deware
Director

Deware Brothers
FUNERAL HOME
and
CHAPELS

Donald M. Deware
Director

576 Hancock Street, Quincy

Tel: 472-1137

Non-Sectarian

Services rendered to any distance

37 years under same Ownership and Directorship

Document May Be Exhibited Here

Committee Planning Celebration Of State Constitution Bicentennial

A committee named especially for the occasion is entertaining three suggestions for Quincy to celebrate the bicentennial of the drafting of the Massachusetts constitution.

The document, the oldest state constitution now in existence, was drawn up in the fall of 1779 in the law office of John Adams at his home, now 141 Franklin St., South Quincy.

The committee, chaired by former Mayor James R. McIntyre, met recently at the Public Works Building conference room on Sea St. to consider these proposals:

- A commemorative plaque to be suitably placed in the city.
- Commemorative events relating to the bicentennial.
- Relocation of the bronze plaque images of the Presidents Adams now located at the birthplaces in South Quincy.

Members of the committee decided that the grounds of the Adams Birthplaces would be an appropriate place in which to hold the commemorative celebration.

McIntyre appointed John Harrington of the School Department to supervise the participation of the school children in the bicentennial.

Harrington suggested an oratorical contest on the theme of the constitution and the committee discussed the possibility of a school pageant or a recreation of the constitutional debates.

Members of the committee include School Supt. Dr. Lawrence P. Creedon, City Councillors Joanne Condon and Leo J. Kelly, Richard J. Koch of the Park Department, Carl Johnson, selectman of Braintree.

Dr. James R. Cameron, chairman of the History and Government Department, Eastern Nazarene College; William O'Connell, president of the Quincy Historical Society; Historian Otis B. Oakman Jr.

Wilhelmina Harris, former administrator of the Adams National Historical Site; Pat Sheehan, park technician at the Adams National Historical Site; Louise Brabazon, City Council secretary.

Mrs. Margaret O'Connell of the Birthplaces; Nicholas Barbadoro, president of the Norfolk County Bar Association; H. Hobart Holly, historian for the Quincy Historical Society.

Patricia Toland, vice-chairwoman of the Quincy School Committee; Christopher F. Kennedy, School Committee member and Director of Admissions at Northeastern University; and Dr. Donald MacLeod, President of the Freedom Park Association.

At a recent meeting the committee voted to request the state to put on display in Quincy, during the bicentennial celebration, the original Constitution of the Commonwealth of Massachusetts which was adopted in 1780 and is the most prized document in the state archives.

"This document would require maximum security which I hope would be provided by the city of Quincy in order that this document could be displayed outside of the State House for the first time in 200 years," McIntyre said.

"In fact, at the present time it is not being displayed in the State House Archives because of its priceless heritage."

The following members of the committee were named to chair subcommittees:

Holly, to review plans and make recommendations on the type of plaque, site location and suitable wording.

Mrs. Harris, for a commemorative event with recommendations on the type of event, location, date and possible guest speaker.

Johnson, for a parade to take place on the date scheduled for the commemorative event.

Koch, for a social event to take place during the commemorative weekend.

O'Connell, to check possible sites and make recommendations for a relocation of the Adams' plaques.

Ugandan Evangelist To Preach At St. Chrysostom's Church

Rev. John F. H. Wilson, an associate of Bishop Festo Kivengere of Uganda, will be at St. Chrysostom's Church, Wollaston, Monday, April 2 at 8 p.m. in connection with the bishop's visit to the Episcopal Diocese of Massachusetts.

On April 5, Bishop Festo will preach at St. Thomas' Church, Taunton. Bus transportation to Taunton is being arranged by St. Chrysostom's parish. Persons wishing to make the trip should call the church at 472-0737, before noon on Tuesday, April 3.

Bishop Festo and Fr. Wilson have both been exiled from their homeland. The bishop, recipient of Norway's International Freedom Award in 1977, heads the evangelical movement, East Africa Revival. He has been a bishop of the Church of Uganda (Anglican) since 1972.

Fr. Wilson is the director in Kenya of RETURN, the Ugandan refugee program organized in 1977 after thousands of Ugandans fled from Uganda to Kenya.

Veterans Council Meeting

The Quincy Veterans Council will meet tonight (Thursday) at 8 p.m. at City Hall.

Irving Isaacson is commander. Arthur B. McLean, past commander, is adjutant.

ARRANGE.

If you never had a safe deposit box before then reserve one now. Everyone has deeds, insurance papers, wills, collections etc. . . . even if they don't have jewels or cash. Rental isn't much more than $1 a month.

milton co-operative bank

East Milton Square 698-0660

WASH & SHAKE PERM NOW $17.50

Anthony's HAIRSTYLING

1647 HANCOCK ST.

MON.-TUES.-SAT. 9:00 - 5:30

WED.-THURS.-FRI. 9:00 - 9:00

10 STYLISTS

WALK IN SERVICE

773-4334 472-9123

Spring-Time Sale

Fine Quality Solid Maple Bedroom Pieces

ON SALE THIS WEEK ONLY

$699 MAPLE LANE

Group includes full size bed, six drawer double dresser, chest on chest, polished plate landscaed mirror

Save on Solid Maple Bedroom Furniture.

Solid Adirondack Maple, one of nature's finest cabinet woods, fashioned by expert furniture craftsmen assures you quality in these groupings. Construction features and finishing processes conform to highest industry standards. Jamestown American is truly the Mark of Distinguished Quality.

CHOOSE THE GROUPING THAT BEST SUITS YOUR NEEDS OR SELECT INDIVIDUAL PIECES IN OPEN STOCK.

Distinguished Mark of Quality JAMESTOWN AMERICAN Furniture

DON'T FORGET OUR FREE DELIVERY AND LAY-AWAY PLAN

VISA

373 Washington St., Rte. 53 Weymouth

335-1508

9-9 Mon.-Tues.-Thurs.-Fri. - 9-5:30 Wed. & Sat.

Plenty of Free Parking

Wollaston/North Quincy

Steven Grasso Top Winner In Pinewood Derby

A trophy for the overall fastest and best looking car was presented to Steven Grasso at the annual Pinewood Derby held by Cub Scout Pack 21 of St. Ann's Church, Wollaston.

Other winners were eight year olds: Shawn Lynch, Den 4, first place; Pat Murphy, Den 4, second place; Jim Cosseboom, Den 6, third place. Nine year olds: Steven Grasso, Den 1, first place; Scott Nettles, Den 5, second place, Kevin Caldwell, Den 7, third place. 10 year olds: Jay Moreschi, Den 5, first place; John Donlan, Den 5, second place, Jim Phelan, Den 1, third place.

The pack will be represented by Steven Grasso, Jay Moreschi and Shawn Lynch at the Blue Granite District Run-Off April 14, at 9 a.m. at St. Ann's Youth Center.

TROPHY WINNER -- Steven Grasso of Cub Scout Pack 21 of St. Ann's Church, Wollaston, is shown with trophy he was presented for having the fastest car and best looking car in the scout's annual Pinewood Derby.

Koch SHYO Speaker

Richard J. Koch,executive secretary to the Park Recreation Board, will be guest speaker at the Sacred Heart Youth Organization's meeting Wednesday, March 28th, at 7 P.M. at the outer cafeteria of the Sacred Heart School Hall, 380 Hancock Street, North Quincy.

Koch's subject will be "Community Involvement and Residents Participation."

Rev. Thomas G. Garrett, Advisor of the Sacred Heart Youth Organization, announced that the group is in the process of establishing a scholarship fund with awards.

Following Koch's presentation, a color sound motion picture will be shown depicting the City of Quincy with its historical sites and natural beauty.

Save Gas and Money ... shop locally.

$400 Over Goal

First Church Of Squantum Raises $1,026 To Help Hungry

The First Church of Squantum collected over $1,000 Sunday morning in a special offering for "One Great Hour of Sharing", a Protestant campaign to help the hungry and others in distress overseas.

This was $400 over the goal.

"I never had any idea that people would respond so generously," said Genevieve Todd, chairwoman for the church Missions Committee. "We wondered if $600 might be too high a goal when we set that. Even that was six times what we have been used to giving in the past. But this year...oh, this is wonderful!"

The final tally: $1,026.69!

The service began with a call to worship led by Betty Ellis, Barbara Fluhr, Barbara Frazer, Don Frazer and Stewart Scott.

Music was by the junior and senior choirs and a new group called "The Cinnamon Toast Crowd". The group includes: Tommy Adams, Sandy Ahearn, Trevor Ames, Billy Cogswell, Barbara Colwell, Krista Colwell, Nancy Ellis, Laurie Galvin, Aaron Gerry, David Gerry, Lester Gerry, Kenny Kemp, Susan Mildram, Mark Paul, Si Porter, Betty Jean Reid, Karin Reister, Marie Reister, Susan Scott, Chris Shionis, Lillian Shionis, Ruth Shionis, Donna Stevens, Debbie Stohlberg, Jo Anne Warren, Janet Williamson and Tom Williamson.

The junior choir sang, "Go Down, Moses", a black spiritual. The senior choir sang, "God So Loved the World". The Cinnamon Toast Crowd sang, "Let Us Break Bread Together on Our Knees".

Bread was an important theme of the service. A display of all kinds of bread was arranged on the worship center. Rev. Dr. Gene Langevin, pastor, preached on the subject, "Bread from Heaven". The Lord's Supper was celebrated, using a special unleavened bread. It all highlighted the fact that the money collected that morning for One Great Hour of Sharing would go to buy bread and other food for hungry people in foreign countries.

Contributions came from individuals and groups. They ranged from the pennies given by Sunday School children to the $400 donated by WILLPOWER, a Christian weight-loss group led by Dr. Langevin.

"Your loss is our gain and the gain of the hungry in the world," mused Mrs. Todd, as she received the gift from WILLPOWER.

The two youth groups of the church, Orange Crush and Seven-Up, raised $69.06 from a Sacrificial Lenten Meal two weeks ago. Tommy Adams, Sandy Ahearn and Donna Stevens presented that money.

Others who announced various amounts of money that had been raised were Scott Kemp, David Young, Stewart Scott, Don Frazer, Ken Johnson and Tore Wallin.

A special litany of dedication was read during the Lord's Supper.

Deacons serving the Lord's Supper were Don Frazer, Dave Mildram, Ken Ray and Tom Williamson. Ellen Ogilvie and Marie Reister prepared the display of breads. Tore Wallin was the head usher. Edna and Leon MacIntyre were the greeters.

"The really remarkable thing about this offering," said Dr. Langevin, "is that we are in the middle of another fund drive here at the church right now for a new organ. Yet, as a congregation, we have taken the time to do something about the very pressing needs of others. I am very proud of our church!"

Spring Vacation Trips Planned By Atlantic Center

Registration for vacation trips for all ages will take place at the Atlantic Neighborhood Center the week of April 2.

On Tuesday, April 17, a bus will leave the center at 1 p.m. for Fenway Park. This is a special Youth Group Day. Bleacher seats are $1 for youths under 15.

Also on April 17, there will be a Senior Trip to Shopper's World, Framingham. A bus will leave the Center at 11 a.m. and return at 4 p.m. Those wishing to sign up for this trip should contact Mary Travers.

On Thursday, April 19, the final trip to the Boston Children's Theatre will be held. The play is "Beauty and the Beast". Tickets are $2.50 per person. A bus will leave the Center at 1:15 and return about 4:30 p.m.

The final trip of vacation week will be a Teen Shopping Trip to the Hanover Mall Saturday, April 21 under the direction of Carol Peterson. The bus will leave at 10 a.m. and return around 4 p.m.

Registration for all trips is on a first-come, first-serve basis. Fees must be paid at the time of registration. For further information, contact Jane Ford [328-1708] or drop by the Center at 150 East Squantum St.

'The Christus' At Sacred Heart

"The Christus", America's oldest passion play, will be presented by St. Kevin Players April 8, at 2 p.m. and 8 p.m. at Sacred Heart Hall, 340 Hancock St., North Quincy.

The play, which recreates the great moments in the life of Christ, was written by Rev. J. Joseph Kierce and is directed this year by David Mauriello.

St. Kevin Players has presented the play for 32 consecutive years.

Rummage Sale At St. Chrysostom's

A rummage and white elephant sale will be held Saturday, from 9 a.m. to 2 p.m. at St. Chrysostom's Church, Hancock and Linden Sts., Wollaston.

Among the items for sale will be dishes, coats, games, books and furniture. Coffee and doughnuts will be available.

PIZZA Chef
WE DELIVER HOT PIZZA
Quincy Sq. Area 471-9057 | Wollaston-N.Q. Area 479-3100
Please allow 30-60 min. - 50¢ delivery charge

S.S. Sewing Machine Co.
We Service All Makes Sewing Machines and Vacuum Cleaners
665A Hancock St., Wollaston
471-5982

6 MONTH Certificates
9.437%
Per Annum
* This is the highest rate currently available
* Federal regulations now prohibit compounding
* Not renewable
* $10,000 Minimum Deposit
* CFS Reserves the right to withdraw this certificate offering at any time.
* All interest forfeited if withdrawal is made before maturity
ALL DEPOSITS FEDERALLY INSURED
Colonial Federal Savings and Loan reserves the right to withdraw this offer at any time.
Colonial Federal Savings
and Loan Association of Quincy
15 Beach Street Wollaston
801 Washington Street East Weymouth (Next to Angelo's Supermarket)
802 S. Franklin Street Holbrook

A Touch of Class
Claire Cooledge's
Doorway to Fashion
Spring Begins Here!
VISA
Closed Mondays
Open Tuesday thru Saturday
10 A.M. - 5:30 P.M.
Open Thurs. eves 'til 8:30
28 Greenwood Ave., Wollaston
across from the MBTA
773-5266

INDOOR FLAGS OUTDOOR
State ACCESSORIES Church
Flags Flags of All Nations Flags
FLAGS MADE TO ORDER
EAGLE FLAG CO., INC.
147 Beach St. 617
Wollaston, Mass. 02170 472-8242

Look Around. . . See What You Need

Use this Guideline As An Example of the Products We Carry For Your Home

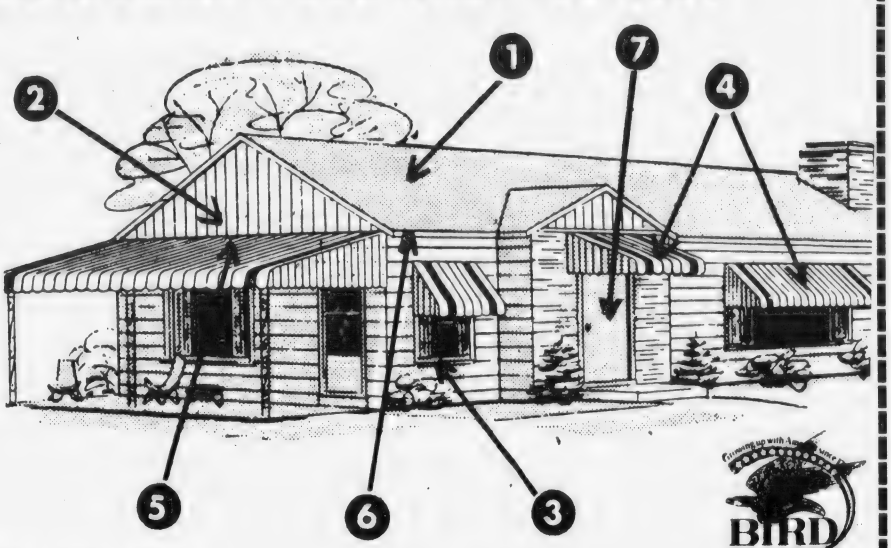

BIRD & SON

1. ROOFING
2. BIRD AND SON VINYL SIDING
3. THERMAL-BARRIER WINDOWS
4. ALUMINUM AWNINGS & DOOR HOODS
5. PATIO COVERS
6. GUTTERS
7. STEEL SECURITY DOORS

Plus Storm Windows and Porch Enclosures

WE DO THEM ALL **FREE ESTIMATES** **NO OBLIGATION**

Paper is being Recycled...Cans are being Recycled...

AND HEAT CAN BE RECYCLED!

IF YOU ARE REMODELING YOUR HOME,

***The Thermal Barrier Insulating Window Can Be The Answer To* SAVE YOU MONEY!**

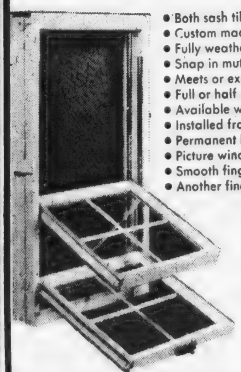

- Both sash tilt in for washing or easy removal.
- Custom made to fit job requirements.
- Fully weatherstripped – no dirt or drafts.
- Snap in muhtin bars for colonial lite arrangements.
- Meets or exceeds AAMA performance requirements for DH-81-HP
- Full or half screens available.
- Available with insulating glass.
- Installed from inside of building for home remodeling.
- Permanent baked white or brown acrylic finish.
- Picture window units available.
- Smooth fingertip sash movement.
- Another fine product made by Harvey.

CALL US FOR FREE ESTIMATE TO SAVE YOU MONEY

Let Us Spend A Day In Your Attic!

Good Insulation Pays For Itself

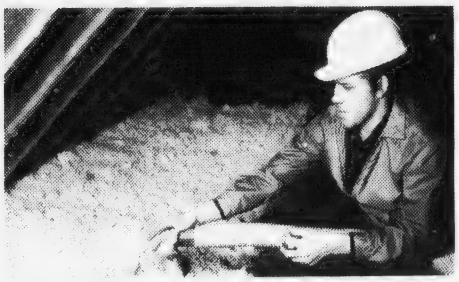

Good insulation is the best way to save heat in winter and keep it out in summer. And the better the application, the more you'll save in heating/cooling costs. To protect yourself against rapidly rising fuel costs, be sure you have a minimum of R19 insulation in your attic.

You Can Save As Much As 30% A Year On Your Heating/Cooling Costs ★

PHONE FOR FREE ESTIMATE

★ Compared to an uninsulated home

Frank Evans Company Inc.

343 Newport Ave., Wollaston 479-1014

Sunbeams

By Henry Bosworth

Tobin's Running Sheets May, Too

Arthur Tobin is running for a second term. Period.

He's running despite all the speculation that he is in line for (a) a judgeship (b) clerk of court appointment (c) a commission in the Chinese army and (d) _____ (fill in your favorite rumor).

In fact, he has already picked out his campaign headquarters at 1358 Hancock St. in Quincy Sq. And they're already moving the furniture in.

The burning question now left: will he have a major contender?

Some observers think they see Jim Sheets moving toward the mayoral ring. They're beginning to see signs indicating he will not seek re-election to his Ward 4 City Council seat.

SHEETS

If he doesn't he could run for either the City Council at-large seat vacated by Paul Harold (temporarily filled by Joseph Brett) or for mayor. Politician watchers think he is leaning toward the mayor's office.

And that triggers a new round of speculation about Joseph LaRaia, former mayor-author. LaRaia, who has been a virtual political Marco Polo traveling around town, has told friends he's "testing the waters."

Testing for what, though? A few weeks ago it looked like he would try a comeback bid as a candidate for a City Council at-large seat. That would be an easier road, it was reasoned, because he could pick up one of three votes instead of battling one-on-one.

Then, as he continued to move around, observers started to figure him as a mayoral contender instead. Now they think he may go for the City Council after all.

But some observers still think there could be three major names on the September preliminary election ballot: Tobin, LaRaia and Sheets.

A big question facing Sheets, however, is: Can he raise the estimated $70,000 to wage an effective campaign?

If Sheets does run, it will surprise some Tobin people who were among those helping him pay off his Congressional campaign deficit. He indicated at that time he would not run against Tobin.

And, despite the recent row between the pair over the proposed controversial West Quincy apartment project, Sheets has more recently been complimentary to Tobin over the latter's performance as mayor.

So, who's running for what, when and why?

□

WEST QUINCY observers think they see one sign indicating that Sheets will not seek re-election to his Ward 4 City Council seat. Gerard (Chip) Coletta will run for that seat only if Sheets doesn't. But Coletta has already organized his campaign team and is just about ready to order his bumper stickers.

Coletta, a Teleserve communications operator at the Quincy Police Department, is the son of Gerard Coletta (administrative aide to Dist. Atty. William Delahunt) who knows Quincy's political trails like you know your living room.

□

NICE THINGS SEEM to happen to Tracey Tobin, pretty daughter of Mayor and Shirley Tobin on her birthday. When Tobin was invited to last week's White House luncheon for Massachusetts leaders by Jimmy Carter, Mrs. Tobin and Tracey made the trip with him. It was Tracey's 19th birthday.

Coming back, the Tobins happened to be on the same plane with Gov. Edward King. King wished Tracey a happy birthday and chatted with her. And when they landed at Logan Airport, King escorted her off the plane as TV cameras ground away.

TRACEY

Last year on her birthday, Tracey was dining with her parents in a Boston restaurant when Bobby Orr and State Treasurer Robert Crane walked in, came over to their table and wished her a happy birthday.

□

AT THE RECENT South Shore Chamber of Commerce breakfast at which King was the keynote speaker, Charles Pearce, president of the Quincy Savings Bank presented him with the Chamber's traditional seagull emblem tie. And added a blue T-shirt with the Chamber's crest on it for him to wear while jogging.

□

YOU MIGHT SAY that Quincy has two state senators. One, of course, is Democrat Paul Harold who represents the area. The other is John Fitzpatrick, a Republican from Stockbridge but a former Quincy boy. He grew up on Dimmock St. and his family owned the downtown block where the old Lincoln store was located. Coincidentally, he and Harold have side-by-side offices on the fifth floor at the State House.

□

SMILE DEPT: The Quincy Sons of Italy observed Irish Night with an Italian touch: green spaghetti. The green was from spinach. Quite tasty, everyone agreed.

Will Take 'Appropriate Action'

King Warns School Committees To Put Cap On Spending

By TOM HENSHAW

Gov. Edward J. King is prepared to take "appropriate action" against any school committee that fails to heed his admonition to place a cap on municipal spending.

"I think that problem is coming to a head very shortly," he told a breakfast meeting of the South Shore Chamber of Commerce at the Lantana in Randolph.

"I basically favor school autonomy," he said, "but if it is demonstrated that school committees are not willing to understand that the lid we're putting on applies across the board then the appropriate action will have to be taken.

"I think we're getting close to that."

The first time he heard that some school committees were not capping their spending, he said, was at a meeting of the League of Cities and Towns two weeks ago.

"I suggested that members of the League send the figures in, the budgets that they refused to alter, how much in dollars, the percentage of increase," he said, "but to date I haven't received one.

"If it is a fact and it is clear that we are going to have to address that question, then we will."

King said his administration has embarked on a campaign to change the business climate in Massachusetts that could

ED KING

mean 150,000 more jobs and income tax revenues of about $300 million.

"Massachusetts-based companies that started here and expanded into 17 other states," he said, "found that the taxes being extracted from them and their people were between 16 and 18 per cent higher here. More and more they were expanding out of state.

"What they said to me is that, if we are able to start our program and at the end of four years our taxes are basically comparable, then they will expand more here in Massachusetts.

"Specifically, they said they would provide 60,000 jobs direct which would result in an 90,000 additional indirect jobs, the total state income tax revenue from which would yield approximately $300 million.

"Some of these people who will be working and contributing to this $300 million would have been on relief, unemployment or some other government subsidy."

Gov. King also made these points to breakfasting businessmen:

- His first state budget, which is currently being considered by the legislature, "will yield an enormous amount of local aid; I believe the figure is $347 million more than the record amount of last year."
- Raising the drinking age to 20 [on April 16] will eventually reflect in lower auto insurance premiums and a decline in vandalism. The next attack will be on car theft, possibly raising it in class from a misdemeanor to a felony.
- His administration will push for mandatory jail sentences for major drug pushers, "who don't mind losing the substance or paying lawyers and others to stay out of jail. The one thing they do mind is the loss of their freedom."
- Boston Edison's Brayton Point plant in Fall River will be burning coal by 1980 and "we are moving ahead as fast as we can" on obtaining energy from coal and nuclear plants and exploring for off shore oil.

Evaluation Of All Quincy Teachers Planned

School Supt. Dr. Lawrence P. Creedon has informed the School Committee plans have been made for evaluation of all teachers within the system.

A 12-member committee chosen by the Quincy Education Association, the committee, and the administration will work out the details of the procedure, Dr. Creedon told the last meeting of the committee.

Creedon said school administrators will meet with school principals and the QEA for discussions on performance indicators and the entire professional staff will receive copies of the 46-page criteria which has been set up as a working draft.

It is hoped the evaluation procedure can be completed by mid-May and work on the project carried out in the 1979-1980 school year.

Creedon said that teachers who do not achieve certain specified standards will be given special training in areas where they show weakness.

Readers Forum

Protests Gov. King's Welfare Policies

Editor, The Quincy Sun:

I am writing to protest Governor Kings proposed welfare policies, and to support the House Ways and Means Committee's decision to report favorably on the Committee's drafted bill to grant the full 6% cost of living increase for this year and to restore the Emergency Assistance Program. Inflation has affected everyone, but weekly wages increase at least occasionally to cover the costs. I find it absolutely appalling and outrageous to expect people to live on an income that hasn't increased in three years! The elimination of the cost of living increase will place a hardship on the low-income families of the State.

An AFDC family of four receives only $357.80 a month. An average consumer uses 10 gallons a day of oil during the winter months. At 60 cents a gallon or $6.00 a day, the cost of oil is $180.00 a month. Rent must be paid, lights must be paid, and gas for cooking must be paid. There is not enough left to buy aspirin, toilet paper or sneakers and mittens for the kids.

While we applaud the Governor's efforts to eliminate fraud in the Welfare System, we must remember that Governor King insisted throughout his campaign that cuts in welfare would be accompanied only through reductions in recipient ineligibility and provider fraud, not in levels of assistance already being provided. I feel that the Commonwealth of Massachusetts has not only a legal obligation to its poor, but a moral one as well! Do not forget we are talking about children. With all of the concern about abused and neglected children, how can anyone agree with Governor Kings proposed cut-backs? These cut-backs would impose painful hardships on poor children and their families who have no where to turn. It is ironic that the Governor would choose to deny families with children a decent standard of living during the International Year of the Child. Do not agree to reducing taxes at the expense of those who are in need.

Norma Barriere, Director
Germantown Service Center

The first marriage performed in the American colonies is believed to have taken place between Anne Burros and John Laydon in Virginia in 1609.

As They See It

'Scared Straight' Tactics

By JOHN W. MAHONEY

I am writing this for the purpose of expressing my feelings and to shed some light on the general topic of juvenile delinquency prevention with respect to the recently televised show "Scared Straight" aired on Channel 56.

Obviously it was dynamic, graphic and impressive from many peoples viewpoint who are not involved professionally with the criminal justice system.

I have heard many individuals state that they felt this approach was effective and should be used more often with many more youngsters. I couldn't disagree more! Even though the "scared straight" technique may reach 1/2 of 1% [my guess], I hope we never reach the point in society where a child will only change his ways if he is threatened with rape and a physical beating by a convicted murderer.

To be sure, parents, citizens and people in general are frustrated with the high juvenile crime rate. Tired of being ripped-off. Tired of being the victims. I know, I share that frustration. My home was broken into, my vehicle vandalized, my rights violated; Does this mean we develop vigilante groups to act as policeman, judge, juror and executioner. If that proves to be the case, we might as well declare war on each other.

The study of juvenile delinquency, its causes and consequences, has long been of fascination to social scientists in the fields of psychology, criminology, sociology and political science. From the earliest investigations of the 19th century to the recent studies of the past decade, researchers have examined the problem of delinquency from a multitude of perspectives, searching for a common thread upon which to build a theory concerning the development and maintenance of deviant behavior in youth.

The field is a discouraging one; for example, M. R. Rutter and N. Madge, Cycles of Disadvantage: A Review of Research, 1976, stated "it has been demonstrated that delinquency appears to be associated with: poverty, educational disadvantage, genetic factors, marital discord, subcultural norms, hyperactivity, parental criminality, alcoholism, violence on television, the effect of government scandal, overcrowding, poor nutrition, disrespect for authority and the threat of nuclear war."

How can the average person understand delinquent behavior when the professionals can never say for sure: a broken home will positively produce a delinquent, a poor child will become a delinquent, children who fail in school will become delinquent? The fact is most of the previous mentioned children do not become delinquents. They make it in spite of our social inadequacies.

I am not saying that "Scared Straight" models are not effective in some small numbers. I can assume that the statistics regarding the low recidivism rate expressed on the show were correct. However, I would want to know the selective process regarding those youngsters participating in the program. What types of preventative programs, as well as educational efforts were directed toward the young people before they were sent to this type of program. I truly get concerned when somebody comes up with a simple solution for a very complex problem. Are we looking for a panacea in dealing with juvenile delinquency?

I could not help but reflect on the many community programs: [Quincy Youth Commissions Home for Girls, Home for Boys, Survival, South Shore Council on Alcoholism, Clinic Without Walls, Faxon House, Germantown Health Center] to name only a few, working every day and night helping youngsters through critical times. The Quincy Public Schools Pupil Personnel Services Department and their efforts to identify troubled youngsters and children with special needs. The Quincy Police Department effort is geared toward delinquency prevention, a heritage of almost 50 years. The Norfolk County District Attorney's Juvenile Diversionary Program; the East Norfolk District Courts Probation Department and alternative programs; the restitution program and the efforts of the Department of Public Welfare -- these are only a few agencies dealing with prevention. There are many other organizations concerned with primary, secondary and tertiary prevention. These professionals and paraprofessionals contribute thousands of hours effecting childrens lives.

Working in the field of juvenile delinquency on a day-to-day basis brings me into contact with people who are dedicated, hard working and, in my opinion, successful in turning kids around. Teachers, social workers, counselors, police officers, public defenders, probation officers, judges, outreach workers and all the rest may disagree on philosophical approaches and often argue.

However, I never saw one of those individuals in any profession stoop so low as to threaten a youngster with rape or a beating in order to change their life style. I do not believe that approach should be for public consumption.

I have, in the past, along with members of the District Attorney's staff, utilized the concept of lifers influencing young people positively. The idea is not new! At Walpole, M.C.I., there are lifer groups who are genuinely concerned and want to help kids. Did they threaten to rape young boys? Beat them? Definitely not! On the contrary, the counselors were carefully selected and trained in counseling skills and methods.

Their approach was not sensationalism. It was positive and factual. They were not making heroes out of themselves and, in their small way, helping to contribute along with everyone else, their fair share in keeping youngsters straight.

Abraham Lincoln, when talking about children, stated over 100 years ago: "He will assume control of your cities, states and nations. He is going to move in and take over your churches, schools, universities, and corporations...the fate of humanity is in his hands".

John F. Kennedy went on to state that, "Children are the world's most valuable resource and its best hope for the future".

In this "Year of the Child - 1979", declared by the United Nations in December 1976, let us build a nation of productive children based on love and affection, understanding and concern. Not based on fear! History, if nothing else, has shown us that nations that have been based and built on fear are short-lived.

Put scared types of programs in their proper perspective and begin to encourage approaches that are not counter-productive and short-lived.

[The writer is Social Health Coordinator for the Quincy Public Schools and Chairman of the Quincy Youth Commission.]

REMEMBER WHEN?

...tobacco stores and a hock shop were the features of the block of stores on East Howard St. at Winter St., Quincy Point, across from the main gate of the Bethlehem Steel Co.'s Fore River Shipyard the year after World War I ended.

...You were not just a Policy Number and Retained your own identity, when personal service was always given... It still is at...

BURGIN PLATNER INS.

1357 HANCOCK STREET
QUINCY 472-3000

[PHOTO COURTESY THOMAS CRANE PUBLIC LIBRARY]

Quincy's Yesterdays

By Tom Henshaw

Pyramid Club Falls Apart

One of the largest Pyramid Clubs on the South Shore collapsed after eight members had received payoffs ranging from $8 to $248 but no one got the full amount promised of $2,048.

"The club just ran away from us," said Mrs. Mary Patterson, proprietor of Bobbie's Beauty Shop, 24 Cottage Ave., Quincy Center, one of the club's leaders.

"We suddenly realized that only one out of 2,000 members could be paid and we thought that the best thing to do was to stop it immediately.

"We figured even if every single person in Quincy joined the club we could only pay off 40 people."

March 29 - April 4, 1949
30 Years Ago This Week

Mrs. Patterson said that the $947 remaining in the club's treasury would be donated to the Quincy Community Chest.

CONDEMNED BOOKS SOUGHT

The New England News Co. sent a letter to Quincy newsstand proprietors asking return of all copies of 20 crime comic magazines and paperback reprints condemned by the Quincy Literary Review Board.

The proscribed paperbacks included five novels by author Donald Henderson Clark described by the Board as "sexy and passionate with blunt and crude descriptions of sexual acts."

Crime comics, said the Board, were blueprints for juvenile delinquency—"all crime but comic in name only."

SCHOOL ADDITIONS PLANNED

School Committeeman A. Wendell Clark asked the City Council to expedite funds so that architects could be hired for nearly $250,000 in planned additions to the Wollaston and Atherton Hough Schools.

In the planning stage was a four-room addition to the Hough School at $20,000 a room, and addition of an auditorium at Wollaston School so the old one could be converted into classrooms at a cost of $150,000.

School Supt. Dr. Paul Gossard estimated the elementary school enrollment would jump from 6,500 to 9,500 in the next few years.

QUINCY-ISMS

Mayor Charles A. Ross said he would not appoint a new police chief until one or two weeks before Chief John J. Avery retires on Aug. 27 . . . Miss Marthur Burgess was nominated for president of the Wollaston Woman's Club Juniors . . . The Quincy School Committee recessed its meeting for one hour and adjourned to Room 202 to watch Winston Churchill deliver a speech on television from Boston Garden . . . "Down to the Sea in Ships," starring Richard Widmark and Lionel Barrymore, was playing at the Art Theater . . . Edward F. McCauley, son of Mr. and Mrs. Edward McCauley of 86 Belmont St., North Quincy, was initiated into Phi Sigma Kappa fraternity at UMass . . . Mrs. William Jensen of 27 Lawn Ave., Quincy Point, was honored by the Women's Union of the Quincy Point Congregational Church on her return from three months in Skane, Sweden . . . Mayor Ross said the city lacked the funds to build a proposed $750,000 municipal incinerator this year . . . A black-backed night heron that made its home in a pine tree in the rear of 128 East Squantum St., Atlantic, last spring and summer returned from the winter in Florida with two friends . . . Dorothy F. Tuminski, daughter of Mrs. George Thomas of 77 Young St., Atlantic, was graduated from the Academie Moderne, a modelling school in Boston . . . L. Paul Marini was named by Mayor Ross to fill a vacancy on the Board of Trustees of the Thomas Crane Public Library, succeeding the late Vincent Readdy . . . Jack MacDonald's 12 points led United Presbyterian to a 58-24 victory over Pilgrim Congregational for the YMCA-South Shore Church League title . . . Hamburger was 45 cents a pound at Mohican Market, 29 Chestnut St. . . . Mrs. Mary Elizabeth Lohnes, 109, the oldest South Shore resident, died at her home, 23 Warwick St., Wollaston . . . The three-figured number plate, 563, was stolen from the car of ex-Mayor Thomas S. Burgin while it was being serviced at a Quincy Avenue auto shop . . . Duke Royster and his band were playing for dancing at the Australian Room, 41 Water St., South Quincy . . . The Brotherhood of Salem Lutheran Church on the Rocks, Granite St., watched movies of the 1948 World Series between the Boston Braves and the Cleveland Indians . . . A full course Sunday dinner of roast prime ribs of beef au jus was $2.50 at the Fox and Hounds Grille on Sea St., Merrymount . . . The new Montilio's restaurant and bakery, specializing in Italian food and pastries, opened at the corner of Chestnut and Foster Sts., after five years at 32 School St. . . . Mrs. Lillian H. Weidman, wife of Building Inspector Alrick A. Weidman, was installed as 25th president of the Quincy Emblem Club.

The Quincy Sun

Community Service Page

Granite Cooperative Bank
440 Hancock St. 100 Granite St.

Granite City Hardware
86 Washington Street

Quincy Lions

Pancake And Sausage Breakfast

Sunday, April 1

9 A.M. to 1 P.M.

At The Lincoln Hancock School
Water Street South Quincy

Donation: $1.50

Tickets May Be Purchased From:

Atty. Matthew McDonnell, 1359 Hancock St., Quincy Center
Everett Tatreau, The Patriot Ledger, Editorial Dept., 13 Temple St.
Frank Evans, Frank Evans Co., 343 Newport Ave., Wollaston
Bill O'Connell - Hancock Bank - 1495 Hancock St., Quincy Center

also available at the door

ALL PROCEEDS TO BE DONATED TO MASSACHUSETTS EYE RESEARCH

The Quincy Sun Community Services Page spotlights on special events and civic projects of non-profit and charitable organizations in Quincy. The page is sponsored by the following civic-minded Quincy business firms.

- **FRATERNAL**
  - Quincy Lodge of Elks, No. 943
    1220 Hancock St., Quincy
- **HARDWARE**
  - Granite City Hardware Co.
    86 Washington St.
- **HOME REMODELING**
  - Frank Evans Co.
    343 Newport Ave.
- **FINANCIAL**
  - Colonial Federal Savings & Loan Association
    15 Beach St.
  - Granite Co-operative Bank
    440 Hancock St.
    100 Granite St.
  - Hancock Bank
    5 Locations in Quincy
  - Presidential Co-operative Bank
    1 Granite St.
  - Quincy Co-operative Bank
    1259 Hancock St.
  - Quincy Savings Bank
    5 Locations in Quincy
- **FUEL OIL**
  - C. Y. Woodbury
    117 Quincy Ave.
- **NEWSPAPER, PRINTING**
  - The Quincy Sun
    1372 Hancock St.
- **RESTAURANTS**
  - Peter's Landing
    579 Southern Arter.

10 Schools Participating

Judges Selected For Jerry Lewis Spelling Bee

A panel of six judges has been selected for the first Quincy Jerry Lewis Spelling Bee to benefit the Muscular Dystrophy Association.

Judges will be School Committee Vice-Chairwoman Patricia Toland, William Phinney, assistant superintendent of schools; Janet DiTullio, Coordinator of language arts, Virginia McEvoy, president of the City Wide Parent Advisory Council, former school committee man Charles Sweeney and School Committee member Mary Collins.

More than 1,500 students in 10 Quincy public and parochial elementary schools will take part in the competition to determine the best spellers in grades four through six. The preliminary tests will be written spelling bees conducted in the classrooms starting Monday, April 2.

The oral finals will be held before the panel of judges at the Lincoln Hancock Community School on Monday, April 10 at 7:30 p.m.

Seventy-one principals and teachers in the participating schools have volunteered to assist in the competition with all proceeds going to the Muscular Dystrophy Association for its continuing fight against the dread disease.

Students taking part will seek sponsors to pledge five cents or more for each word spelled correctly.

The two best pledge collectors at each school will be presented with Jerry Lewis wristwatches. Large trophies will be awarded the best three spellers in the All-School Final Spelling Bee and runners-up will be presented smaller trophies.

A Jerry Lewis spelling bee button will be given to each participant to be worn while soliciting sponsors. Jerry Lewis T-shirt iron-ons and shoulder patch sew-ons will be given each participant who turns in his or her pledges.

The spelling bee is sponsored by the Quincy Public School System and the Quincy-South Shore Jerry Lewis Telethon Committee to help raise funds to fight muscular dystrophy and emphasize the importance of good spelling.

Henry Bosworth, publisher of the Quincy Sun and Richard J. Koch, executive secretary, Quincy Park-Recreation Board, head the committee.

School Committeewoman Mary Collins is chairman of the spelling bee and Janet DiTullio, Language Arts Coordinator, Quincy Public Schools, will be coordinator.

Participating schools are: Massachusetts Fields, Atherton Hough, Montclair, Thomas Pollard, Quincy, Squantum, Wollaston, St. Ann's, Sacred Heart and St. Joseph's.

Sponsor forms, instruction sheets and buttons are now available at the participating schools.

Child Study Groups At Library

The Child Study Association of Massachusetts will sponsor two discussion groups at Quincy libraries beginning Thursday, March 29, at 10 a.m. and continuing April 5, 12, 26, May 3 and 10.

Gena Glicklick will lead the group meeting at the Adams Shore Branch Library, and Lois Lang will lead the meeting at the North Quincy Branch Library.

The Child Study Association is a non-profit organization concerned with the well-being of children and youth. Its discussion groups are especially designed for parents and professional people working with children.

All adults are welcome to join either discussion group, and parents whose children are attending picture book - story hours are urged to participate.

Michael Kelly Candidate For Ward 6 Council Seat

Michael J. Kelly of 130 Standish Rd., Squantum, announces he will make another run for the Ward 6 seat on the City Council.

Kelly, who is a marketing representative for a national firm, finished a strong third with 699 votes in the preliminary round of the 1977 election.

The fiscal problems of the city, he said, plus the high property tax rate were factors that led him to make another try for public office.

"My background, both educational and in business, will enable me to attack these problems and work to make sure that we get the most for our tax dollars," he said.

Kelly said he feels that Ward 6 is the gateway to the city and thus needs a new and independent city councillor to guarantee that the quality of life is protected.

"We cannot have development just for the sake of development," he said.

Kelly has monitored many City Council meetings in the past two years in his capacity as chairman of the Squantum Community Association's Civic Committee. He is also on the executive board.

A graduate of Boston College High School, he was president of his class at the Boston College School of Management, where he was also chairman of the Student Senate and a dean's list student.

He also earned a master's degree in business administration from Suffolk University.

Egyptian Scientists To Meet With QHS, NQHS Students

Dr. Abdel Salam Shalaby,, dean of the faculty of science at Alexandria University in Egypt, and Dr. Ibrahim El Kholy, vice dean, will be guests of the Quincy school system, Monday, April 2.

The visit has been arranged by Michael W. Hurley, director of Project LINC, and the Center for International Visitors in Boston.

Quincy's is the only public school system to be visited by the Egyptian scientists on their nationwide tour to study innovations in science teaching. They have visited a number of universities.

While in Quincy the scientists will meet with science department students at Quincy and North Quincy High Schools. They will also confer with School Supt. Dr. Lawrence P. Creedon and meet with Mayor Arthur Tobin.

Raymondi Asks More Hours For Foot Patrolmen

City Councillor Daniel G. Raymondi has requested that the hours of the foot patrolmen along the Washington St. area be extended to reduce the problem of vandalism.

"Increased vandalism after the hours of 1 a.m. to 2 a.m. is a cause of great concern to residents," he said. "Extension of the foot patrol into the early morning hours would be helpful."

Raymondi filed a resolution to that effect with the City Council.

DRIVE AWAY WITH DOLLAR'S LOW DAILY OR WEEKLY RATES

DOLLAR RENT-A-CAR SYSTEMS

- We accept most major credit cards.
- We also accept Avis, Hertz, National, and Budget Credit Cards.

17.95 per day
100 FREE MILES
Fairmount or similar car

We specialize in insurance replacement rentals
$10 Per Day if Qualified

RESERVE YOUR CAR NOW!
CALL TOLL FREE 24 HOURS
1-800-732-3900
QUINCY [Tino's Gulf]

DOLLAR RENT-A-CAR SYSTEMS®
LICENSEE

$25,000 for less than $100 a year.

Why pay more for Life Insurance?

No matter what your age, you're probably eligible for low cost Savings Bank Life Insurance. If you're 38 or under, for example, you can get $25,000 worth of life insurance for less than $100 a year, average net payment for five years for five year renewable term insurance. The younger you are, the less you pay (at age 25, it is only $63.25), but no matter how old you are, you'll find that Savings Bank Life Insurance is the better way of life insurance.

Our Lakin Square Quincy Branch office has insurance specialists available for any question you may have regarding life insurance. Take advantage of this opportunity. Stop by our Lakin Square Quincy Branch office and pick up our Special Plans Folder or send in this coupon. Your life will be better for it.

South Boston Savings Bank
690 Adams Street, Quincy, Mass. 02169

Please send me your *Special Plans* folder.

Name _____
Street _____
City _____ State _____ Zip _____
Home Phone _____ Business Phone _____
Date of Birth _____

South Boston Savings Bank
"ALWAYS THE LEADER"

MAIN OFFICE:
460 West Broadway,
South Boston
9 AM to 3:30 PM – Monday thru Friday
Saturday 10 AM to 1 PM 268-2500

NEPONSET CIRCLE OFFICE:
740 Gallivan Blvd.
8:30 AM to 5:30 PM – Mon. Tues. Wed & Fri
Thurs – 8:30 AM to 7:30 PM
Saturday – 8:30 AM to 12 Noon

QUINCY OFFICE
LAKIN SQUARE
690 Adams St.
Lobby, Drive-up Window
Mon. Tues. Wed.
Thurs. 8:30 AM to 5 PM
Friday 8:30 AM to 7 PM
Saturday 8:30 AM to 12 Noon

Arts/Entertainment

Central Junior To Present 'Sound Of Music'

Central Junior High School will present Rogers and Hammerstein's musical "The Sound of Music" March 28-29th at 7:30 p.m. in the school's Learning Center.

Starring in the show will be Holly Bumpus, Ashot Gheridian, Paula Stanziani, Lee Rosen, Ann Carroll, John Ramsden, Elizabeth Toland, Maura Feeney, Carolyn Mercier, Kim Connolly, Garth Petracca, Jay Williams and Diane Carbonneau.

The seventh grade mixed chorus will sing a medley of the show's songs and selected members of the band will provide musical accompaniment.

Faculty members Mrs. Marion Clancy and Mark Moschella are directing the play.

For ticket information, call the school office at Central Junior High School.

Lynda Rice To Appear In Boston Opera Co.'s 'Falstaff'

Lynda Lee Rice, 12-year-old daughter of Mr. and Mrs. Walter G. Rice, of 282 Palmer St., Germantown, will appear with the Boston Opera Co. in "Falstaff" Friday at the Savoy Theatre, Boston.

Lynda will play one of the fairy princesses, under the direction of Sarah Caldwell.

A sixth grade student at Snug Harbor School, she will also be dancing in the Boston Ballet's production of "Sleeping Beauty" April 3-6 at the Music Hall, Boston.

Lynda will play one of the Garland children.

Don Allan Producer Disco Stage Show

Don Allan of 21 Sea Ave., Houghs Neck, is producer of "Danceworks, With a Touch of Fashion," a disco stage show, presented by WBOS Disco 93 April 10, at 9:30 p.m. at Chateau deVille, Randolph.

Hosts will be Ron Robin and Donna Marie.

CONTESTANTS in the Wollaston Glee Club's $500 Scholarship Contest are shown with contest director Clifton Rogers [at microphone], vice president of the Glee Club. From left, are Gail Perkins, Braintree High School; Mark DiPaulo [the winner], Braintree High School; David Carbonneau, Quincy High School; Cathy Given, Weymouth North High School; Lisa Smith, Weymouth North High School; Brian DeLorenzo, Weymouth South High School, and Elizabeth French, Weymouth South High School. The contest was held at 1000 Southern Artery, Quincy.

Braintree Pianist Wins Wollaston Glee Club $500 Scholarship Contest

Mark DiPaulo, a pianist from Braintree High School, was unanimously selected the winner of the Wollaston Glee Club $500 Scholarship Contest held recently at 1000 Southern Artery, Quincy.

Other contestants, screened and entered in the contest by the music supervisor of their community, were David Carbonneau, a baritone from Quincy High School; Gail Perkins, Braintree High School, clarinetist; Cathy Given, Weymouth North High School, soprano; Lisa Smith, Weymouth North High School, alto saxophonist; Brian DeLorenzo, Weymouth South High School, tenor, and Elizabeth French, Weymouth South High School, trumpeter.

The contest was directed by Clifton Rogers, vice president of the Glee Club.

Judges were Robert Love of Medford, piano; Albert Aucello of Malden, orchestra, and Robert Prince of Arlington, voice.

DiPaulo will appear as guest artist at the Glee Club's Spring Concert April 30, at Atlantic Junior High School, North Quincy, where he will be presented a scholarship certificate to assist him in furthering his musical education.

'Cre-Activities '79' At Broad Meadows April 4-5

Broad Meadows Junior High School will hold "Cre-Activities '79", displays and demonstrations of student's creative work, April 4 - 5, at 7:30 p.m. at the school.

Gymnastics, art productions, creative activities in science, small group performances, demonstrations in use of video-tape, displays in home economics and industrial arts will be featured.

The first evening of the fair will include, along with displays, workshops in career and physical education.

The following evening will feature a mini-concert by the band and chorus, as well as a fashion exhibit sponsored by the home economics department. Refreshments will be available.

Parents, elementary youngsters accompanied by parents, and members of the community are welcome.

Book Fair At Point Webster

Title I parents and staff are sponsoring a Book Fair today (Thursday) through April 4, 8:45 a.m. to 2:15 p.m. at Point Webster Complex.

The public is invited.

Free Initialing
With Purchase Of
Luggage And
Leather Goods
JASON'S MUSIC AND LUGGAGE
1514 HANCOCK ST., QUINCY 773-2089

Pizza is back at
DEE DEE'S LOUNGE
295 NEWPORT AVE.
WOLLASTON 479-7655
Across from Wollaston MBTA Station
OPEN 7 NIGHTS A WEEK
Thursday thru Sunday we are open for supper at 4:30, call us and treat the family 479-7655

STAR LOUNGE
JOIN US IN
OUR DOWNSTAIRS LOUNGE FOR
Disco Dancing
EVERY WEDNESDAY NITE
WITH THE
MOBILE DEEJAY
LIVE ENTERTAINMENT
THURS. — SAT.
HAPPY HOUR Mon.-Fri. 4:00-7:00 P.M.
CHINA STAR
Luncheon Specials
Mon. - Sat.
OPEN DAILY
105 SEA ST., QUINCY

DUTTON'S
RESTAURANT
Featuring the Finest In New England Cooking
LUNCHEON
11 A.M. to 4 P.M.
DINNER
4 P.M. to 10 P.M.
ACCOMMODATIONS FOR
Bowling Banquets
Retirement Parties - Showers
Weddings & Anniversaries
Entertainment Nightly at the Fireside Lounge
FOR RESERVATIONS
Call: 471-1623, 471-5540
125
SEA ST.
QUINCY
471-1623
DUTTON'S

Order of Sons of Italy
120 Quarry Street, Quincy
LAS VEGAS NIGHT
FRIDAY, APRIL 27, 7 P.M.-MIDNIGHT
DONATION $1.00
For Entrance and Door Prize

Singing Waiters
Maxwell's Parrot
6-8 Maple St. Quincy Center
Monday Night - Nostalgia Night
Music from 50's & 60's by Singing Waiters
Tuesday Night - Italian Night
Italian Cuisine - Italian Music
Wednesday thru Sunday Night
Singing Waiters present a medley of Broadway Show Tunes and Popular Music
Dinner and Theater Special 4.95
Mon., Tues., Wed. 5 to 7 P.M. only
With every dinner from our special theater menu you get a FREE ticket to Strand Theater.
Reservations 471-8266
479-9205

Kathy Mann To Compete In S.S. Scholarship Pageant

Kathy Mann, 181 Babcock St., Houghs Neck, Miss Quincy Bay of 1978, will be one of six entrants competing for top honors in the Miss South Shore Scholarship Pageant, Thursday, April 5, at the Weymana, South Weymouth.

The winner will receive a $250 scholarship and will go on to compete in the state finals to be held in New Bedford the week of June 3-9. A $150 scholarship will be awarded the runner-up.

The girl chosen as Miss Massachusetts in the state finals will represent the Bay State in the Miss America pageant at Atlantic City in September.

The Quincy Cooperative Bank is contributing $200 towards the scholarship. Pat Jones, marketing director of the bank, and Deborah Osmond of the bank's staff, are serving as volunteers with the South Shore pageant committee.

A panel of five judges will interview each girl on the afternoon of the competition. In the evening the girls will take part in an evening gown and swimsuit competition and present their specialty in a talent show.

Kathy, a senior at Quincy High School and active in the school's Page and Stage drama club, will perform a ballet.

Other contestants are Terese Cicchese, Jeanmarie Hines, Catherine McCarthy and Kathleen Ritchie, all of Weymouth, and Mary Drogo of Braintree.

Tickets for the competition are available at the Quincy Cooperative Bank, 1259 Hancock St., Quincy Center.

KATHY MANN

Deborah Pulsifer To Perform In Commonwealth Club's 'Ice Capers'

Deborah Pulsifer of Quincy will perform as a soloist in the Commonwealth Figure Skating Club's 40th anniversary of "Ice Capers" April 7, at 8 p.m. and April 8, at 2:30 p.m. at Ridge Arena, 710 West St., Braintree.

Other local skaters who will be performing are Judy Allison and Karen Cashman.

Priscilla Hill 1978 World Team member, and New England Champion and Eastern Bronze Medalist Reggie Raiford will be featured along with Eastern Bronze Medalists Caitlin and Pe ter Carruthers.

Tickets may be purchased from club members or at the door. Proceeds will benefit the figure skating program.

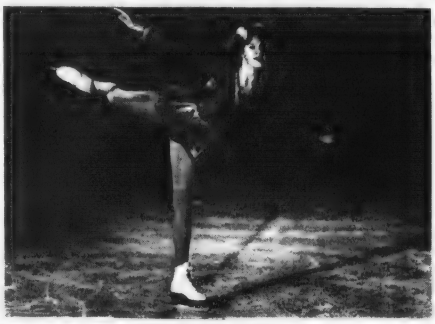

DEBORAH PULSIFER

Lions Club Planning Pancake, Sausage Breakfast

The Quincy Lions Club is making plans for its annual fund raising pancake and sausage breakfast Sunday, April 1, from 9 a.m. to 1 p.m. at the Lincoln-Hancock School, Water St., South Quincy.

Proceeds will benefit Massachusetts Eye Research.

Committee members include: Matthew McDonnell, president; Frank Evans, general chairman; Edward O'Leary, vice-chairman; William O'Connell, George Riley, John Swanson, Richard Jolls, Everett Tatreau, Rev. Elden Zuern, Arthur Gillis; David Smith, Edward O'Leary, Edward Dineen, David Smith, Richard Jolls, Frank Evans and Arthur Gillis; Robert Costello, Roger Perfetti and Wilfred Nolan.

Tickets may be purchased from a club member or at the door.

Baron Hugo To Play For Wollaston Legion Dance

A dance featuring the music of Baron Hugo will be held Saturday at 8 p.m. at the Wollaston Legion Post, 36 Weston Ave.

Hugo, who played at the Totem Pole at Norumbega Park, will recall those "good old days".

Proceeds from the dance will go towards the post's charitable work.

For more information, or to reserve a table, call 773-0416.

Girl Scout Benefit Auction

The Blue Hill Girl Scout Council will hold an auction to benefit the Camp Dorothy Carleton Mortgage Fund tonight [Thursday] at 7 p.m. at the Viking Club, Quincy Ave., Braintree.

Paula Eagles, of the Girl Scouts of Quincy, is organizer of the auction which will include door prizes and refreshments.

Auctioneer will be Robert Meenan.

Yoga Classes At YMCA

Yoga classes, under the direction of Mrs. Berta Nota, will begin Wednesday, March 28 at the YMCA, 79 Coddington St. Quincy.

Beginners will meet at 10:15 a.m. or 8:15 p.m. Intermediates will meet at 9 a.m. or 7 p.m. each Wednesday evening for eight weeks.

Registrations will be taken up to the second week of class.

For more information, or to register, call 479-8500 or visit the YMCA.

472-1424
STRAND
Quincy Sq.
Starts Friday!
John Travolta
in
'Saturday Night Fever'
Now Rated [PG] 7-9 P.M.

KANE'S PLACE
23 Des Moines Rd., Quincy
Near 1000 Southern Artery
Oldie's Night Dance
50's and 60's
Music by Disc Jockie "Richie"
Saturday March 31 8 p.m. to 12:30
Giant Screen TV for Sports etc.
HOURS Mon. to Sat. 8 A.M. to 1 A.M.
Sundays 1 P.M. to 1 A.M.

Save Gas and Money ... shop locally.

SAVE 50% ON wallpaper
We buy in quantity, pass the savings on to you. Mary Carter has 800 stores coast to coast, enabling huge buying advantages. Choose from 450 patterns of wallpaper.
Imagine wallpaper as low as $1.39 a roll. Fabric backed vinyls as low as $3.99 a roll. Majority of patterns have immediate availability.
Mary Carter Paints
139 Water St.
Quincy 773-7707
Open Thurs., Fri. Nights

Fertilize Now!
Scotts
Doug Duarte can answer your lawn & garden questions. If Doug is not available, Steve Spencer, Maurene Golden or Joe Keefe will be around to help you.
Sat. March 31
10 a.m. - 3 p.m.
INFORMATION CENTER
Lawn Pro
Chuck Wellbronner
Will be here to answer your questions on Scott's lawn programs.
Watch for next week's Specialist!
YOUR KEY TO A BETTER LAWN THIS YEAR
A specially formulated Scott's lawn program is just what you need to build a better lawn this year. Save time, money and costly mistakes by following our suggested program. This program will help control crabgrass, dandelions, chinch bugs, grubs, sod webworms and other lawn problems. Look to Old Colony Landscape for all your gardening needs. "Where information makes the difference."
RECOMMENDED PROGRAM

Time of Year	Product	Purpose
March/April	Super Turf builder plus halts.	Feeds Prevents crabgrass
May/June	Super Turf builder plus 2 lawn insect control	Feeds Controls dandelion & other broadleaf weeds
July/August	Super Turf builder	Controls chinch bugs, grubs, sod webworms and most lawn insects
Sept./Oct.	Super Turf builder	High Nitrogen feeding for your lawn

Purchase this program this week and receive your FINAL FERTILIZING FREE. Come in and talk with us for details.
A chance to save on America's favorite lawn spreader!
ONLY $24.95 Reg. $34.95
Save $10.
Do not miss our flier in this week's paper!
SEE US FOR THE LARGEST SELECTION ON THE SOUTH SHORE
Open 7 Days
Old Colony Landscape
GARDEN SHOP
VISA MasterCharge
CHEEN PHONE for GROWING INFO 335-6600
151 Main St., Weymouth, near junction rtes. 53 & 18. TEL. 335-6600

Tobin Blasts 'Racial Overtones' In W. Quincy Apartment Issue

[Cont'd from Page 1]

and they don't have the guts to stand up and say it.

"But they're doing it and it's been misplayed in the press and if it costs me the election I'm not going to back down."

Tobin said low income housing is needed in Quincy because "the young people of our city are moving out of Quincy at a faster rate than young people are moving in.

"We bring these young people up," he said. "We educate them and then we lose them. They are the future generations of our city and they can't live here because they can't afford it.

"It's a sad thing when Quincy can't take care of its young people."

Tobin said that, of the 184 units of planned housing on Willard St., 40 will be reserved for the elderly and, by law, 5 to 10 per cent for the handicapped.

"So you are really talking about 100 to 110 units of low to moderate income housing," he said.

"We have at the present moment 800 applications from children of Quincy parents, our own young people, and we only have 100 apartments to offer them."

In an apparent reference to Ward 4 City Councillor James A. Sheets, an opponent of the apartment complex, Tobin added:

"When the time comes that a local official can take the oath of office and can't stand up and take care of the young people of this city then it is a sad day in hell.

"We all ought to get away from the altar because we're nothing but hypocrites.

"The Mayor did not put that project in West Quincy. A developer who owns property up there went and filed the papers. It's zoned properly. It has nothing to do with the Mayor of Quincy.

If they can knock it out, fine. But let it go up or down on its own merits."

Tobin told The Sun that he has asked Hannon and the Rev. Bedros Baharian, chairman of the Planning Board to get together with Sheets "and straighten out any misunderstanding."

Sheets had accused Tobin and the Planning Department of not telling him about the project until it was well into the planning stage, a charge Tobin says is not true.

By TOM HENSHAW

S. Quincy MBTA Access Dispute May Go To Court

[Cont'd from Page 1]

planned.

During a question and answer period, Alfred J. Pacelli, the MBTA's regional project manager, south, was asked:

"If there is no pedestrian access from Independence Ave., how does a pedestrian get access to the station?"

"He doesn't," replied Pacelli.

Braintree Selectman Anthony Mollica told the hearing that the Quincy Adams station would be the only one in the MBTA's system that precludes passengers from walking into the station.

Putnam S. Borden of 40 Lurton St., South Quincy, speaking for the residents, outlined their objections to the accessway, which would leave Independence Ave. opposite Verchild St.

The first concern, he said, was for the safety of the local children who would be going to school at a time when heavy traffic would be dropping off commuters at the station.

There would also be an increase in crime, he said, because the area is poorly lighted and does not have the brightly lighted buffer zone like stations in North Quincy and Wollaston.

A bigger problem, he added, is that the areas would become "prime property" for the construction of apartment houses that would compound problems on Independence Ave.

James F. Magrath of Braintree's Technical Advisory Committee (TAC) kicked off the hearing by noting that, little more than two years ago, pedestrian access to the station was part of the conceptual design.

Braintree selectmen, he said, voted to dead end Center St., which would have given Braintree vehicular, as well as pedestrian access to the station, largely on the basis of that design.

Then, he said, the Quincy TAC recommended to the then-Mayor that the accessway be opened to vehicles and, as a result, residents of South Quincy decided that they didn't want any access at all.

Access from Independence Ave., he said, would serve the best interests of the people of North Braintree, some 400 students at Archbishop Williams High School and senior citizens from the Independence Manor apartments.

After that, elected officials from both sides of the border took turns boosting and attacking the accessway and occasionally each other.

Mayor Arthur H. Tobin of Quincy: "When the station was proposed for North Braintree, Braintree didn't want it. It was moved to South Quincy over the objections of the people. Braintree is not now going to dictate what should be done. There is a strong feeling that we shouldn't even be talking about it."

Rep. Elizabeth Metayer (D-Braintree): "Funding for the station was given by UMTA on the basis of an environmental impact statement that included a walkway. We intend to hold them to the statement that there will be a walkway to the station."

Rep. Robert A. Cerasoli (D-Quincy): "I feel this meeting is an insult to my intelligence. I feel the issue was settled a long time ago. Officials of Braintree are not going to tell the people of Quincy what to do."

He read a letter dated July 15, 1977 from Warren J. Higgins, the MBTA's director of construction, promising that the station plan would by modified to remove the accessway and that "the MBTA will construct what the community wants."

"I filed a bill that would forbid access from Independence Ave. and the Committee on Transportation is holding it up until the members hear the results of this meeting," he said.

Anthony Mollica, Braintree selectman: "The environmental impact statement stipulates that there be a walkway from Independence Ave. We are speaking of a regional facility that belongs to all of us, not just to Quincy."

City Councillor Daniel G. Raymondi: "Braintree forced the station down our throats and now they are trying to tell us how to run the station."

Braintree Selectman Carl R. Johnson: "Braintree agreed to close Center St. as long as we got access to the station. All we ask for is reasonable access. If we procrastinate much longer we won't have any say in the matter."

Braintree Selectman Saran E. Gillies: "With the coming energy crisis limiting the use of automobiles, it's not going to make sense in a few years for residents of Quincy and Braintree to be denied access to a rapid transit station."

City Councillor James A. Sheets: "I think it's a moot question. It's non-negotiable. I'm not sure what we would negotiate about. For Braintree, it's a question of convenience. For South Quincy, it's a question of changing the character of the homes in which we live."

Braintree Selectman Donald J. Laing: "We said 'no' to a North Braintree station. But we did not force it on Quincy. Quincy took it in order to get the Upland Rd. Extension."

Sen. Paul D. Harold (D-Quincy), whose district includes both Quincy and Braintree: "I have to be neutral but in this case it affects the people of South Quincy in a particular manner. I have to be with them."

Gerald J. Walsh, Braintree town moderator: "The federal government told us there would be access to the station. We fought the station in Braintree but we didn't tell them to move it to South Quincy. You got the station but we are entitled to access. The federal government told everyone when it put up the money that there would be access."

The MBTA's Al Pacelli, who grew up in Quincy and has lived in Braintree for the past 17 years, said he was attending the meeting in the role of a listener.

"The MBTA hopes that a compromise can be worked out on the local level," he said.

Central Junior Honor Roll Correction

Joanne T. Burke is a seventh grade high honor student at Central Junior High School and Joanne M. Burke is on the honor roll.

Because of a computer problem at the school the two girls were listed in reverse in the honor roll published in last week's Quincy Sun.

HUTCHINSON OIL CO. of QUINCY, INC.

261 Quincy Ave., Quincy, 472-5930

QUALITY EDUCATION NEED NOT COST MORE

$19 PER SEMESTER HOUR for part-time students

QUINCY JUNIOR COLLEGE★

Day: Dean H. Saluti 786-8777

Evening: Dean R. Mula 786-8741

* where 98% of graduates transfer or enter employment

A WINNER!

Michael McArdell

100 Old Colony Ave., Wollaston

You have won a Panasonic Black & White Portable TV. We will award your prize at the end of our guessing contest.

Guess how much cash we handle from Feb. 1st thru Apr. 30th. Win fabulous Panasonic prizes. No transaction necessary. Entries & rules at bank. A winner every week. Grand prize - console color TV.

Granite your co-operative Bank

440 Hancock St., North Quincy 773-8100

100 Granite St., Quincy Center 471-3900

All deposits insured in full - Safe deposit boxes

PIZZA Chef

WE DELIVER HOT PIZZA

Quincy Sq. Area 471-9057 | Wollaston-N.Q. Area 479-3100

Please allow 30-60 min. - 50¢ delivery charge

Sandusky Quality

Metal Cabinets

Large selection. Wardrobe, Utility, Base. Assorted styles, sizes, colors.

Spring Special

19.50 UP

5% Senior Citizen Discount

Allen Supply Co.

Appliance Outlet

15 Maple St., Quincy 479-2237

Sports

Reappoint 32 Others

7 New Coaches Named

The Quincy School Committee has approved the appointment of seven new coaches and the re-appointment of 32 others for the upcoming spring season.

Paul A. Dever was named head baseball coach at Broad Meadows Junior High School for one year at a salary of $675.

Dever, a ninth grade English teacher, played with the Boston Park League and has coached in Little League.

Also at Broad Meadows, Linda J. Hanlon was named coach of the girls track team and Thomas M. Hall coach of the boys track team.

Ronald G. Adams and Theresa C. Hughes were appointed coaches of the girls track team at Atlantic Junior High School.

Gerald Mulvey was named coach of the softball team at Quincy Point Junior High and Edward Miller was appointed baseball coach at Sterling Junior High.

Re-appointments to coaching jobs included: Charles Bunker, baseball coach, and Lou Ioanilli, assistant coach, North Quincy High School; Cheryl Manoli, softball coach, and Karen Landry, assistant coach, North Quincy High.

Also at North Quincy High William Willoughby was re-appointed coach of the boys tennis; Jeffrey Strungis, girls track, Louis Tozzi, coach, and George Liset, assistant coach, boys track.

At Quincy High School, Arthur Mosher, coach and Herman Pasquerella, assistant, baseball; Barbara Webster, coach, and Henry Conroy, assistant coach, softball; Shirley Laing, coach, girls tennis; William Maver, coach and Joseph Goguen, assistant coach, boys track; Joseph Amorosino, girls track.

David Burke was re-appointed baseball coach at Quincy Junior College.

At Atlantic Junior High School; Ron LaQuaglia, baseball coach; Gail Raftery, softball coach; David P. Hourin and Mark H. Conroy, boys track.

Christine Guest was re-appointed softball coach at Broad Meadows.

Re-appointments at Central Junior High included: Mario L. Casali, coach, baseball; Barbara A. Donelin, coach, softball; Gerard E. Hurley, coach, boys track, and Ralph Koelsch, coach, girls track.

At Quincy Point Junior High: Michael Hart, coach, baseball; Gerald Mulvey, coach, softball; Daniel Coughlin Jr., coach, girls track; Lawrence R. Keough, coach, boys track.

At Sterling Junior High: David R. Meehan, coach, softball; Deborah DeCristofaro, coach, girls track, and Joseph A. Jaymes Jr., coach, boys track.

GARDEN BOUND -- The Central Celtics, who will meet the Montclair Warriors at Boston Garden on April 8 for the Quincy Recreation Department's junior high championship. Front, left to right, Coach Brian Buckley, John Phelan, junior leader Raymond Mallory, and Coach Dan Coughlin Sr. Back, Steve Racette, Rick Radzik, Tim Ryan, Bret Wilcox, Paul Quigley, Jim Kelly, Bob Mudge, Fran Reynolds, Jim Mullen, Mike Conlon. Missing is Marty McLaughlin. The game will be a preliminary to the Celtics-Nets game.

Track Club Takes 2 Trophies At Brooklyn Meet

Members of the Quincy Track Club did well and took two trophies at the "Stars of Tomorrow" meet sponsored by the Atlas Track Club at Brooklyn's Pratt Institute.

Georgia Trafincante was Quincy's only winner, taking the 10-11 high jump. She also took sixth in the 800 meters in a club record time of 2:37.7.

Kevin Wood took second in the boys' 14-15 high jump with a leap of 5-11½, a club record.

Harry Morash was fifth in the 10-11 800 meters in 2:39.2, another club record, Maureen Roche took fifth in the 12-13 high jump, Tommy Walsh placed fifth in the boys 9 and under 50-meter dash, Lorrie McNeill set a club record of 34.55 in the nine and under 200 meters.

More than 1,000 boys and girls from 50 clubs participated.

In the road race action Morash ran a national best time for 10-year-olds in the 13.1-mile half marathon with a timing of 1:31.52. His time would have been even faster if not for 60-mile-an hour winds over the final three miles.

Donna Reardon, Mary Crehan and Eileen Crehan swept the junior division 10-kilometer run at Belmont and Morash won a prize for being the youngest finisher.

Montclair, Squantum In Senior Basketball Finals

Montclair and Squantum moved into the finals of the Quincy Recreation Department's boys senior high basketball tournament with semifinal wins last Saturday.

Montclair, with eight players scoring, romped over Snug Harbor, 59-36, as John Marsters scored 15 points, Bill Murphy scored 10 and Larry Baker and Chris Sullivan had eight apiece.

Dave Austin sparked Snug Harbor with 13 points and Dan Goldrick added 12. Fran Donovan had eight and Tom Brennan played well defensively.

Squantum was forced into overtime before edging Sterling, 35-31. Tom Pound paced Squantum with 15 points, Jim Coughlin scored 13 and Jon Badger had nine. Chuckie Sylva had 19 and Scott MacLeod 13 for Sterling.

Applications Available For Hospital Benefit Road Race

Applications are now available for runners wishing to enter the Quincy City Hospital 5 mile "Run for Your Life Roadrace" scheduled for May 6, at noon.

The race is sanctioned by NEAAU, and applications may be obtained at Quincy City Hall; Quincy City Hospital; Quincy YMCA, Coddington St.; Atlantic Neighborhood Center, 150 East Squantum St.; Colman's Sporting Goods, 1630 Hancock St.; Delano Camera and Supply, 675 Hancock St.; Patriarca's Market, 248 Copeland St.; Riley and Rielly Insurance Agency, 380 Sea St.; Quincy Savings Bank (Quincy Point office), 461 Washington St. and Drohan's News Agency, 250 Copeland St.

Mayor Arthur H. Tobin is honorary chairman of the race committee. Joanne Condon is chairman and other members include Dr. Thomas W. Quinn, Dr. Peter J. Barrett, James R. McIntyre, Stephen J. McGrath, Jane Ford, Richard H. Meade, Rhonda Merrill and Louise Brabazon.

For more information, contact Jane Ford, 156 Connell St., tel. 773-0633 after 6 p.m.

Broad Meadows Upsets Central

Broad Meadows Junior High's basketball team upset city champion Central, 39-30, in its last game of the season.

Central already had clinched the title.

Central's junior varsity won, 23-13.

Point topped Sterling, 37-26, in its final game as Peter Papile led the scoring with 11 points and Steve Goguen added nine.

Point's junior varsity won, 30-26, for its third win in a row. Chris McCray had 17 points and Sal Lorenzano had 11 for Point.

JOBS FOR UNEMPLOYED YOUTH AT QUINCY CETA

Our current programs combine four [4] days of work with one [1] day of classroom preparation for the G.E.D. ore remedial education.

You are eligible if you are:

16 - 21 years old
A high school drop-out or recent graduate
Economically disadvantaged
Unemployed

and if you live in:

Braintree
Cohasset
Hingham
Holbrook
Hull
Milton
Norwell
Quincy
Randolph
Scituate
Weymouth

Please apply immediately at Quincy CETA, 1st Floor, 1073 Hancock Street, Quincy, Massachusetts, 02169

Women, minorities and handicapped persons are encouraged to apply.

TONE UP FOR SPRING - SUMMER

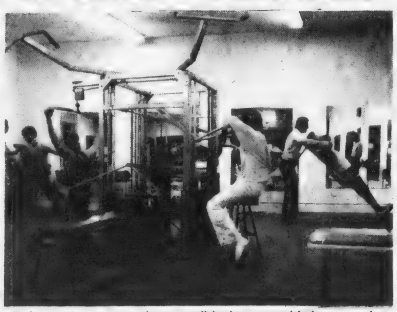

Work out in our extra large conditioning area with latest, modern equipment and be supervised by our professional technicians with your own individually tailored program. Relax and re-energize in our Jacuzzi Whirlpool, Turkish Steam Room and Finnish Sauna. Our spacious locker area has showers, dressing rooms, sinks and blow dryers for your convenience. Newly renovated wet area.

MEN'S SPECIAL ONE MONTH FOR $20

Must Be 18 Years or Older

Obie's Fitness Center, Inc.
11 Revere Road, Quincy
Near MBTA Line - Opposite Sears
Open 7 Days - 5 Nights
773-0996

● *St. Ann's League*

Razer's Edge Opens PeeWee Division Lead

Razer's Edge widened its lead over Keohane's to five points in the Pee Wee Division of St. Ann's Hockey league as it blasted Dunkin Donuts of North Quincy, 9-1.

Jim Morris had a big night with five goals, Ray Carignan had two and Steve Kelly and Marty Healy one each. Kelly, Kris Meyer, Dennis O'Rielly, Steve Doran, George Murphy, Healey and Jim Leonard had assists. For Donuts Wayne Chambers had the goal and Derek Hunter an assist.

Last place Art Tailors surprised Keohane's, 7-3, sparked by Mike Sullivan's four goals. Ed Flynn, Rick Dondero and Paul McLellan had a goal apiece. Mike Ward, Pat Sullivan, Paul Sullivan, Mike Watt, Dondero, Scott Noonan, Flynn, Chris Howley, Bob Zanpanti and Mark Duggan had assists. Mike Barron had two goals and Frank Coyman one for Keohane's with assists for Howie Gordon and Steve Breslin.

JDA defeated Nobile Sporting Goods, 5-3, on two goals by Jim Cahill and one each by Tony Losordo, Brian Callow and Bill Dineen. Cahill and Matt Burke had assists. Kevin Jay had all the Nobile goals with an assist for John Ainsley.

In the Bantam Division Lydon Russell moved to within one point of Plaza Olds by bombing Plaza, 10-4, led by John Keller's five goals and John Sweet's hat trick. Bob Conti and Scott Andrews scored the other goals and Andrews, Steve Riley, Conti, Keller and Sweet had assists. For Plaza Peter Palmer, Jeff Gale, Paul Chamberlain and Paul Sullivan scored the goals with Gale having an assist.

North Quincy K. of C. blasted Bike 'n' Blade, 14-7, as Ed Novak scored four goals, Mark Kintogas three, Tom Barron two and Brian Meehan, Ben Klingenstein, John Klingenstein, Mark Roden and Kevin Goslin one each. Neal Beagle, Brian Brun, Novak, Tom Barron, John and Ben Klingenstein and Kintogas had assists. Steve Hogan had the hat trick, Rich Comeau two goals and Neal Fisher and Mike O'Reilly one apiece. Hogan, O'Reilly and Gentile had assists.

Associated Woodworkers topped Blackwood, 7-5, as Kevin Coyman had a hat trick and Larry Kelly, Paul Coyman, Paul Maloney and Dan Robison one goal apiece. Mike Riley, Kevin Kelly, Maloney, John and Ben Klingenstein, Larry Kelly and Kevin Coyman had assists.

● *Bantam House*

D&H In First Place Tie With Baskin

Doran & Horrigan moved into a first place tie with Baskin Robbins in the Bantam House League when it defeated the Quincy Sun, 5-4.

Kevin Jennette had two goals and Andy Pope, Dave Clifford and Mike Fay one apiece. Jim Doherty had two assists as did Paul Egan and Steve Mahoney and Pope one each. For the Sun Frank Griffin had two goals and Mark Pecce and Dave Ferreira one each. Vin Whalen, JoJo Gonzales, Brian Carney, Ferreira and Griffin had assists.

Johnson Motors walloped Baskin, 8-0, with Brian Foley and Bob McElman in goal. Rich Durham had two goals and Tim McGrath, Bill Lawless, Mike Connolly, Bob Doyle, Jim DiPietro and Joey Engrassia one each. Rick Reardon had two assists and Joe McArdle, Engrassia, Connolly, Lawless, Jim McSweeney, DiPietro, Durham and McGrath one each.

Last place Burgin Platner shocked Doran, 4-2, on goals by Steve Brennan, Kevin Tenney, Keith Blaney and Rick Camileri and assists for Tom Morrill, John Grenier, Blaney, Camileri and Chris Gorman. Brian Campbell and Egan scored for Doran with assists for Mahoney, Pope, Clifford and Jennette.

● *PeeWee House*

Morrisette Moves Into Top Spot

Morrisette moved into first place in the Pee Wee House League by one point with an 8-0 romp over the previous leader, UCT.

Matt Higgins was in goal. Dick Wisnes and Mark Chambers had two goals apiece and Dave D'Antone, John Krant, Dave Edgren and Tom Ryan one each. Larry Mahoney had three assists and Jim Fay, Mike Flynn, Chambers, Krantz, Paul Belanger, John McLaughlin, Edgren and John McGowan one each.

N. E. Solar topped Mug 'n' Muffin, 3-1, with A. J. Pugliese scoring twice and Bob Reidy once. Gerry Layden, Joe Lenehan and Pugliese had assists. Tim McCarthy scored for Mug with Bob Carty and Dan Kelley assisting.

Bersani Brothers upset Dee Dee's, 2-1, on goals by Tom Boussy and Danny Hall. Mike Doyle, Paul Marks, Jim Milano and Rich Marnell had assists. Phil Sheldone scored for Dee Dee's with assists for Barry Miller and Jon Sheehan.

Quincy Bantams Win Needham Tourney

The Quincy Youth Hockey Bantams won the recent Needham YMCA Division 3 tournament championship, defeating Randolph, 3-1, in the final game.

Bob Grenier scored two goals and Mark Lamie one. Richard Camilleri and Dave Ferreira had assists.

In the semifinals Quincy topped Newton, 5-2, with Lamie scoring twice as did Camilleri and Darby Flaherty scoring once. Grenier, Ferreira, Vin Whalen and Camilleri had assists.

Quincy previously had defeated Dedham, 5-3; Randolph, 3-1, and Needham, 15-2.

Playing for Quincy were Grenier, Whalen, Bob Kelley, Camilleri, Ferreira, Brian Campbell, Mark Pecce, Lamie, Tom Gillis, Kevin Green, Flaherty, Rick Miller, Jeff Linehan, Kevin McSweeney, Bob Galvin and outstanding goalies Donald Ross, Mike Boussey and Andrew Shannon.

Girls B Team Blanks Nashua

Quincy's Girls B hockey team, Bob Charles Transportation, blanked Nashua, N.H., 4-0 Sunday.

Kim Alberti scored two unassisted goals and Maureen Allen and Laurie Barba had one goal each. Karen Cullen, Bonnie MacMurdo and Judy LaPointe had assists.

In an earlier game Quincy and Assabet played to a scoreless tie.

The Quincy girls, New England runnersup, will play in the national championships at Assabet Valley Rink in Concord in April.

Mite A's Roll Over Milton

The Mite A team rolled over Milton, 8-0, Sunday at the Randolph Arena as Tony Pecce, Billy Connolly and Jay Rodriguez scored two goals apiece and Paul Scola and Shawn O'Neil one each. Scola had four assists, Pecce three, Rodriguez three and Jonathan Bertoni, Jeff MacDonald, Bobby Roche, Chuckie Hughes and O'Neil one each.

Michael Cronin and Brian Mahoney stood out in goal.

GRAND OPENING
OF
NORM FORDE
TIRE & AUTO CENTER
119 PARKINGWAY
QUINCY SQUARE
SPECIALIZING IN:
4 WHEEL DRIVE
TIRES & ACCESSORIES

TIRES
CONTINENTAL
DAYTON
MICHELIN
CONCORDE
RETREADS
WHEELS
MAGS
WIRE
CHROME
WHITE SPOKES
RUSTPROOFING

• WHEEL ALIGNMENT
• FRONT END SERVICE
• BRAKE SERVICE • SHOCKS • AIR GAS
• COMPUTER BALANCING

• FORMULA • DESERT DOGS • ARMSTRONG • TRU-TRACS • DESERTERS
• GUMBO MONSTERS • BATTERIES • QUARTZ HALOGEN LIGHTS

471-7600
6 month financing available (no interest)

GRAND OPENING
Opening Sat. Mar 31
BILL'S CYCLERY
5 FREE DRAWINGS
$25. Gift Certificate and Accessories
No purchase necessary
FACTORY TRAINED SERVICE
•SALES •PARTS
•ACCESSORIES
389 Hancock St., N. Quincy
Across from Sacred Heart Church
328-5518

SOUTH SHORE
Dog Training
CLUB, INC.
NEXT BEGINNER'S OBEDIENCE TRAINING CLASS STARTS
THURSDAY, APRIL 5, 1979 at 6:45 p.m.
BRING YOUR DOG WITH YOU
The Quincy Armory
1000 Hancock Street, Quincy, Mass.
For further information call:
383-9704 472-8896

If You Have Tried the Rest...
Now Try the Best!
FRIENDLY PIZZA
OPEN SEVEN DAYS A WEEK
11 A.M. to 11:30 P.M.
SPECIAL
Buy 4 Large Pizzas Get 1 Large Pizza FREE
Buy 2 Large Pizzas Get 1 Small Pizza FREE
Buy 4 Small Pizzas Get 1 Small Pizza FREE
•Hot Grinders, Large and Small
• Spaghetti •Antipasto
• Greek Salad
CALL 471-2719
FOR TAKE OUT ORDERS
1622 HANCOCK ST., QUINCY
Next to Colman's

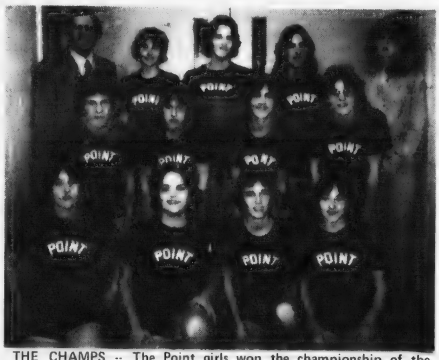

THE CHAMPS -- The Point girls won the championship of the Quincy Recreation Department's junior high basketball tournament. Front, left to right, Rosann DiPietro, Tricia Travers, Patti McBride and Kristen Fitzgerald. Second row, Janice Glavin, Heather Slicis, Janine LaFleur and Susan Dacey. Back row, Director of Recreation Charles L. Alongi Jr., Beth Fitzgerald, Mary Travers, Dara Morris and Coach Nancy Trifone.

Point Junior Girls Win Tourney

Point Junior High girls won the second annual Quincy Recreation Department basketball tournament with a 39-36 victory over Beechwood Knoll.

The game played at the Vo-Tech gym saw the lead change hands numerous times.

Tricia Travers' two foul shots with 13 seconds remaining iced the victory. Travers led the Point scorers with 15 while Patti McBride and Mary Travers added eight each. Other Point scorers were Janice Glavin with three and Dara Morris and Janine LaFleur with two each. Beechwood Knoll was led by Debbie McGovern's 11 points and by the 10 points of JoAnn Runge. Other Beechi scorers were Michelle Millane with seven and Lisa Nolan and Janet Petkun with four each.

Recreation Director Charles L. Alongi Jr., presented trophies to the winners from Point, while the Beechi girls received runner-up certificates.

Montclair Wins Koch Basketball Title

The Montclair District of the Koch Club are the city champions of the organization's 1979 basketball program following a 70-15 win over the North Quincy District in the finals of the round robin playoff.

Montclair had eliminated the Broad Meadows District of the Koch Club in the semi-final round action with an easy romp over the losers.

The Herbert W. O'Donnell Memorial Trophy will be presented to the Montclair winning team at the basketball awards banquet Monday, April 16, at the Montclair School gymnasium.

The O'Donnell Trophy, named in memory of an original member of the Koch Club, is presented each year to the district winning the basketball playoffs. If a district wins the trophy for three consecutive years, it retains permanent possession of the Trophy emblematic of the championship.

North Quincy won the 1978 championship and will formally turn over the O'Donnell Trophy to the 1979 Montclair champions at the banquet.

Chris Bunker, Dan Baker, Jim Kennedy, Paul Ceurvals and Steve Higgins, the starting five, sparked the champs.

Howard F. Crowley is district director of the Montclair unit of the Koch Club sponsoring youth basketball, baseball, softball and bowling programs for boys and girls in the Montclair section of the city.

Applications Ready April 2 For Pitch, Hit, Run Contest

Pitch, Hit and Run, Major League Baseball's official youth program will be co-sponsored this year by the Quincy Recreation Department and local participating Burger King Restaurants.

Recreation Director Charles L. Alongi Jr., said children ages 9 to 12 are eligible to compete with registration forms available at the Recreation Office or at the local Burger Kings beginning April 2. Quincy's local competition will be held Saturday, May 5 at Adams Field. Competition continues through four levels of elimination until two contestants remain in each age bracket. The finals will be held as part of Major Leagues Baseball All Star Game festivities July 17, in Seattle.

Each youngster competes in three categories: pitching at a target, hitting for distance, and running the base path for speed.

The program is also co-sponsored by the National Recreation and Park Association and developed in cooperation with the President's Council on Physical Fitness and Sports.

Further information may be obtained by calling the Recreation Department, 773-1380, ext. 204.

NEWSCARRIERS WANTED
Here's a chance to earn extra money by building a Quincy Sun home delivery route.
Telephone: 471-3100

Papile's 26 Points Paces Rockets

Peter Papile scored 26 points to lead the Quincy South Rockets to a runaway 88-23 win over the Wakefield Freshmen in the first round of the Wakefield Junior Invitational Basketball Tournament.

Ross Connerty scored 17 points and Jeff Timberlane added 12 points and set up many other scores with his passes.

Greg Nattar, Mike Guidice, Jeff Morrison, Bill Walsh and Dave Church turned in excellent defensive and rebounding games.

Quincy, coached by Bob [Moose] Corcoran, will face Peabody Friday night.

COLMAN'S
SPORTING GOODS
Wilson Bata Spot-bilt NIKE Converse puma PONY adidas PRO-Keds
Largest Athletic Footwear Dealer in New England
Men
Women
Children
• 11 Popular Major Brands
• 165 Models
• All Sports
• Best Prices
• Women's Styles and Sizes
Women's Running Shoes
Baseball Shoes
It's
COLMAN'S
SPORTING GOODS
For Baseball
Everything You Need in Baseball. Gloves, Balls, Bats, Jackets
Famous Names - Best Prices
We Outfit Teams...Check Colman's Low Low Prices!
COLMAN'S
SPORTING GOODS
1030 HANCOCK ST. QUINCY
AMERICAN EXPRESS
VISA
MON.—FRI. 9-9
FREE STORESIDE PARKING

COLMAN'S
SPORTING GOODS
Where You ALWAYS Get A Deal

Bowling

Hallberg Rolls 357 In Little Loop Action

Rich Hallberg led the Quincy Bowling Little Loop bowlers last week with a 357, followed by Mike Hatfield, 333; Pete Alibrandi, 323; Ted Reilly, 311; Chris Petrillo, 333, and Gary Connolly, 300.

The Sen. Paul D. Harold Club widened its lead over George F. Bryan VFW Post to five points as it blanked Atlantic Fuel Oil, 4-0, while Bryan topped the James R. McIntyre Club, 3-1. Other scores: Dick Morrissey Club 4, Hutchinson Oil, 4-0; Quincy Sun 4, Hennessy Plumbing Supply 0; Montclair Men's Club 3, Councillor Joseph Brett Club 1; Atty. George Burke Club 3, Wollaston Bowladrome 1; Quincy Lodge of Elks 3, Local 1451 IAM, AFL—CIO.

The team standings: Harold, 68-20 (total pinfall of 29,384); Bryan Post, 63-25 (28,924); Montclair, 57-31 (28,598); McIntyre, 52-36 (29,091); Morrissey, 48-40 (28,579); Elks, 47-41 (28,534); Sun, 43-45 (28,317); Brett, 39-49 (28,377); Burke, 38-50 (28,630); Hutchinson, 37-51 (28,341); Atlantic, 35-53 (28,555); Hennessy, 32-56 (28,249); Local 1451, 32-56 (27,812); Bowladrome, 25-63 (27,558).

The Morrissey Club rolled the weekly high team three of 1413 and the Montclair Men's Club rolled high single of 504. Hallberg of the Harold Club had high individual three of 357 and the high single of 128.

The Top Ten: Hallberg, 113.3; Steve Pecevich, 105.4; Alibrandi, 101.0; Connolly, 99.1; Jay Dolan, 98.6; Paul Leonard, 98.4; Hatfield, 98.4; Steve Turner, 97.7; Tom Doherty, 97.6; Walt McConaghy, 96.9.

Final returns for the Little Loop Bowl-A-Thon for Muscular Dystrophy will be made Saturday before and during bowling. All boys are urged to make an added effort over the last two days to insure a successful conclusion.

Entries for the MBA State Candlepin Championships will be announced soon and former participants who still have bowling shirts are asked to return them to the Bowladrome.

Guerriero's Team Moves Up On DiRamio In St. John's League

Dick Guerriero's team moved to within four points of Ron DiRamio's team in the St. John's Holy Name Bowling League.

The standings: DiRamio, 50-22 (total pinfall of 17,233); Guerriero, 46-26 (17,479); John Darcy, 45-27 (17,037); Clem Pagnani, 38-34 (16,971); Bob Saluti, 34-38 (16,849); Earl Lauretto, 32-40 (16,812); Ed Linehan, 22-50 (16,623); Dan Sandonato, 21-51 (16,674).

Darcy's team rolled the weekly high team single of 501 and also the high three of 1475. Saluti rolled the weekly high individual single of 131 and Dick DiRamio had high three of 344.

Saluti holds the season's high single of 153 and Sandonato has 152. Sandonato has the season's high three of 392 and Linehan has 369.

Pagnani's team holds the season's high single of 548 and Linehan's team has 537. Pagnani's team also has the season's high three of 1536 and Ron DiRamio's team has 1523.

The Top Ten: Guerriero, 105.4; Ron DiRamio, 105.3; Saluti, 104.9; Sandonato, 104.5; Tom Darcy, 103.7; John Darcy, 103.2; Dick DiRamio, 100.9; Joe Matarazzo, 100.5; Fred Fostello, 100.0, and Paul Beatrice, 99.7.

Davis Team Leads St. John's Women

Kay Davis' team leads the St. John's Women's Bowling League with a 63-17 record, followed by Ann McGinn, 53-27; Clare Joyce, 49-31; Nancy Sordillo, 44-36; Rita Alicandri, 39-41; Fran Taylor, 38-42; Eileen Andrews, 35-45; Claire O'Neil, 32-48; Mary Marchese, 24-56, and Joan Kenney, 23-57.

Marchese rolled the weekly high single of 114, Kathy Gillooly had 109 and Louise Durante 105. Helen Pomarico rolled weekly high three of 302, Sordillo had 299 and Davis 297.

The previous week Ruth Mezzetti had rolled high single of 116 and Linda Buttomer had 114.

The Top Ten: Pomarico, 97.1; Joyce, 97.0; Durante, 96.6; Claire O'Rourke, 94.2; Gillooly, 93.7; Norma Gacicia, 92.1; Davis, 89.6; Barbara Welch, 89.3; Marchese, 88.9, and Sordillo, 99.6.

QUINCY YOUTH HOCKEY ASSOCIATION

Registrations for 1979-1980

Monday, April 9

Tuesday, April 10 6-9 P.M.

at Quincy Youth Arena

Fees: $10 1st child, $5 each additional Drills only $5.

Birth certificate & Proof of Quincy residency required.

QUINCY YOUTH HOCKEY ASSOCIATION

ANNUAL MEETING

Tuesday, April 3

8 p.m. at Quincy Youth Arena

Bowling Balls Prizes

MDA Bowling Contest At Olindy's

Bowlers can help fight muscular dystrophy and have a chance to win a set of four candlepin bowling balls at Olindy's Lanes, Quincy Ave., Quincy.

John Mezzetti, co-owner of the alleys, will secretly bowl three strings April 16 and again April 30.

A set of the balls will be presented to the two persons who bowl--or guess--the closest to Mezzetti's three strings on each of those two dates. In the case of a tie, the winners will be selected by a drawing.

The two sets of balls and carrying bags are being donated by Paramount, Inc., manufacturer of the balls, and John, James and Stephen Mezzetti, co-owners of Olindy's. They are valued at $50.

There is a 50-cent entry fee, good for both dates. Proceeds will go to the Muscular Dystrophy Association. The event is sponsored by the Quincy-South Shore Jerry Lewis Telethon Committee.

Last year, in a similar event, Olindy's raised more than $800 for the Muscular Dystrophy Association.

The MDA program covers 36 muscle-destroying disorders and provides patient services, medical services and clinics, public health education and research.

Mancuso, McLaren Teams Tied For Top In Koch Men's League

Al Mancuso and Bob McLaren moved their teams into a first place tie in the Koch Club Men's Bowling league with records of 51 wins and 29 losses and dropped League Leader Leo Marshall's squad into second spot with 47 wins and 33 losses after losing eight points last week.

Joe Keenan's team has won the first half and waits the second half outcome for the season rolloff. Other members of the first half winning team are Mike Cruise, Dick Koch Jr., Ted Slavin and Joe Koch.

Tony Alibrandi, first year bowler during the Koch Club Men's Twenty-Ninth Bowling Season, holds all individual scoring honors with high average of 110.3, high three string total of 400 and high team single string of 145.

Others in the top ten bowling averages include: Al Mancuso and Leo Marshall, each deadlocked with 104.9, for second spot Ozzie Parsons, 104.7, Paul Koch, 104.5, Peter Alibrandi, 104.2, Steve mancuso, 103.7, Mike Doyle, 102.5, Jim Moody, 101.7 and Joe Keenan, 100.3.

McLaren's team holds the high three string total of 1615 while Keenan's quintet had high team single of 581.

The League is winding down its 29th season of bowling and competes each Tuesday evening at 7 p.m. at the Wollaston Boulevard Bowladrome.

Dick Koch Jr. is president of the Loop, Steve Mancuso, secretary and Bob Woods, treasurer.

Lee's Team Sets Pace In Adams Heights League

Bob Lee's team leads the Adams Heights Men's Club Bowling League with a 69-27 record, followed by Rich Collins, 60-36; Arch Fulton, 53-43; Bill Norton, 48-48; John Giudici, 47-49; Reno Giudici, 42-54; Jack Casey, 33-63, and Al Landry, 32-64.

Mickey Betzger rolled the weekly high single of 143, Frank Anderson had 138 and Bob MacLeod 127. Anderson had weekly high three of 356. Betzger rolled 337 and John Giudici had 331.

Collins holds the seasonal high single of 156, followed by Reno Giudici, 155; John Giudici, 149 and Fulton 149. Lee has the seasonal high three of 396, Betzger has 388 and Collins 381.

Fulton's Team 3 has the seasonal high team single of 579, Reno Giudici's Team 6 has 575 and Lee's Team 5 has 568. Lee's team has the seasonal high team three of 1622, Norton's Team 4 has 1598 and Fulton's team has 1582.

The Top Ten: Collins, 114.8; Casey, 109.5; Norton, 108.8; Reno Giudici, 108.4; Anderson, 108.1; Fulton, 107.9; Lee, 106.6; John Giudici, 106.2; Dick Ford, 106.1; and Landry, 104.7.

Taylor Sparks First Presby Over Fort Sq.

Led by Lou Taylor's strings of 113, 149 and 151 for a record 413 total, First Presby defeated Fort Square UP, 1612-1571, in the Quincy Church Bowling League. Les Duggan rolled 344 for First Presby and Bob MacDonald had 335 and George Kilnapp 308 for Fort Square.

Other 300 bowlers last week: George Dabrolet, 347; Bob Crespi, 339; Dave Hamilton, 334; George Roberts, 334; Tom Pitts, 332; Bill Collins, 326; Dave Carr, 324; Steve Giudici, 322; George Whittum, 322; Tom Shepherd, 321; Jack Lobban 321; Dick Peterson, 318; Clarence Snook, 306; Phil Stover, 305; Glen Crowell, 304; Andy Lund, 304; John Salvucci, 304; Harold McManus, 303; Eric Hoeg, 302; Henry Johnson, 301; Jon Wintermeyer, 301; Dick Pinel, 300, and Steve Johnson, 300.

The team standings: Atlantic Memorial, 54-24; Quincy Centre Meth., 47-31; Wollaston Cong., 44-34; Lutherans, 43-35; Independents, 42-36; Central Baptist, 42-36; Christ Church, 41-37; First Presby, 36-42; Fort Square UP, 34-44; Bethany A, 32-46; Bethany B, 28-50, and Quincy Point Cong., 25-53.

The Top Ten: Taylor, 114.9; Dave Bates, 112.6; Jim Deitsch, 109.7; McManus, 108.2; Collins, 107.5; Bud Crowell, 106.8; Jim Troup, 106.8; Dabrolet, 106.8; Crespi, 106.2, and Ed Kallio, 105.9.

Linda Bowes' 97.51 Leads Koch Club Women

Linda Bowes has again moved into top spot in the Koch Club Women's Bowling League in its twenty-fourth year of competition.

Toni Alibrandi follows close behind in the average department with 96.23 and has high individual three string total of 328. Others in the top ten include: Gerry Cavicchi, 95.32, Susan Batts, 94.24, Betty Ann MacDonald, 92.20, Adele Foley, 91.40, Claire Fitch, 91.12, Barbara Donelin, 90.57, Anne Moody, 90.44 and Barbara Lombardi, 90.29.

Barbara Lombardi's team holds top place in the standings with 38 wins and 18 losses while Susan Batts and Barbara Donelin's teams are deadlocked for second spot with 34-22 records.

Barbara Donelin has the high individual string with a 125.

Gerry Cavicchi and her team retain the high team three string total of 1118 while Barbara Lombardi's team has the high team single string of 412.

The League bowls every Thursday evening at 8:30 p.m. at the Merrymount Daylight Alleys, Broad St., Quincy.

Linda Bowes is president of the loop, Betty Ann MacDonald, treasurer and Karen Moody, secretary.

Women are welcome and invited to join the Koch Club Women's Bowling League and may register now with any of the officers of the 1979-1980 season of competition.

All women participating are assigned to teams according to average. Three weeks of open bowling is conducted to determine averages of new bowlers before teams are assembled for the season.

SUBSCRIPTION FORM

FILL OUT THIS SUBSCRIPTION BLANK AND MAIL

The Quincy Sun

1372 HANCOCK ST., QUINCY, MA 02169

NAME _____

STREET _____

CITY _____ STATE _____ ZIP CODE _____

CHECK ONE BOX IN EACH COLUMN

[ ] 1 YEAR SUBSCRIPTION $ 5.00

[ ] 2 YEAR SUBSCRIPTION $ 7.50 [ ] CHECK ENCLOSED

[ ] 3 YEAR SUBSCRIPTION $10.00 [ ] PLEASE BILL ME

[ ] OUT OF STATE (1 YEAR) $ 6.50

● *Squirt House*

Feeney's Edges Teachers To Take First Place

Feeney's Devils took a one-point lead in the Squirt House League by edging Quincy Teachers, 3-2, with Tony Koury shining in goal.

Steve Constas scored all three goals and Brian Glavin had three assists and Matt Gorman, Steve Brooks and Keith Freeman one each. Bill Jenkins and Dave Maimaron scored for Teachers with assists for Matt Roche, Steve Miller, Brett Heeney and Dave Young.

McGinn edged Feeney's 2-1, despite brilliant work in goal by Chuck Hughes for Feeney's. Ed Flavin and Paul Lester scored for McGinn with assists for Lester, John Pacino, Flavin and Sean Mahoney. Mike Layden, Rick Ames, Pacino and Mike Edgren played well for McGinn. Shawn Craig scored for Feeney's with Scott Stirling and Chris Boussy assisting.

Keohane's and Teachers played to a 2-2 tie with Keohane goals by Matt Roche and Bill Bartkus. Karl Staskywicz and Jeff Scott had assists. Maimaron and Steve O'Connell scored for Teachers with Heeney, Steve Kowlski and Marc Winters having assists.

In a non-league game Keohane's defeated Brockton's C team, 4-1, with Ricky Connelly having two goals and Tony Orlando and Mike Bartkus one each. Connelly, Ed O'Brien, Mike Daly, Maimaron and Orlando had assists.

● *Midget House*

Marines Hold Beachhead

The Caddy Marines hold a six-point lead over Fire Dept. in the Midget House League as a result of their 4-1 win over Suburban.

Chris Colman had two goals and Bryan Ofria and Bill Flanagan one apiece. Ofria, Steve Colman, Bill Doran, Lundblom, Mike Panico and Bill Flynn had assists. Don Reidy scored for Suburban with an assist for Scott Alberti.

Fire defeated Police Club, 5-1, on goals by Tom Hannon, Fran Straughn, Steve Shoemaker, Bill Stone and Bill Joyce. Stone and Bill Joyce had two assists apiece and John Joyce, Mark Foley, Straughn and Tom Hennessey one each. Tom Roche scored for Police with Bob Palermo and Bob Welch assisting.

Suburban upset Caddy Marines, 6-4, with Fran McCormick, Bob Collins, John Fortin, Bob Graham, Joe Lamparelli and Alberti scoring the goals and Fortin, Bill Thomas, Alberti, Don Reidy, Collins and Jack Sayers having assists.

Police edged Fire, 3-2, with Rich Newcomb and Shoemaker scoring for Fire and Straughn, John and Bill Joyce and Steve DeLuca having assists.

Girls A Team Faces Pembroke For Title

Quincy's Girls A hockey team will face Pembroke for the league championship Sunday at 5:40 p.m. at the Valley Sports Arena in Concord.

Quincy edged the New England champion Waltham Wings last Sunday, 3-2 to move into the playoff finals.

The score was tied, 2-2 at the end of regulation time. League playoff rules call for a shootout instead of a sudden death period. Quincy goalie Lynn McGoff shut out Waltham and Eileen Marr scored the winner for Quincy.

Nancy MacDonald had both quincy goals in regulation time with Leslie Mathews assisting on the first. The second was unassisted.

Lydon To Discuss Downtown Development At QCA Meeting

James E. Lydon, of the Quincy Planning Department, will be guest speaker at the Quincy Citizens Association meeting April 4, at 8 p.m. at the Montclair Men's Club, Holbrook Rd.

Lydon will discuss plans for development of downtown Quincy, prospects, and the psychology behind present plans.

QCA members, residents and Quincy business people are invited. Refreshments will be served.

Members are invited bring nominations for the organization's "Citizen of the Year Award" to the meeting, or send them to president Arthur M. Chandler, 320 Belmont St., Quincy, or secretary Dorothy C. Kelly, 108 Davis St., Wollaston.

The award will be presented at the QCA's April 28, dinner-dance at the Neighborhood Club, Quincy. The evening will include dinner and dancing to the music of Nick Marcetta.

•

The QCA hopes to sell 200 tickets by April 15. For reservations, call Elinda Lipsitz, 328-8327.

Discipline Topic For Advisory Council, QEA

The City Wide Parent Advisory Council and the Quincy Education Association will hold a meeting Monday, April 2, at 7:30 p.m., in the North Quincy High School Cafeteria to discuss disciplinary procedures in the schools.

Members of the school committee, principals, teachers, parents and others concerned with the problem of discipline have been invited to express their views.

Key questions to be discussed include: How does discipline affect the learning environment for students? What can we do to improve the situation? What is considered acceptable behavior in the Quincy public schools?

Richard Koch City Cancer Crusade Chairman

Daniel G. Raymondi, Chairman of the South Shore Unit of the American Cancer Society announces that Richard J. Koch of 241 Newbury Ave., North Quincy, will be the chairman of the 1979 Quincy Cancer Crusade to be held Tuesday, April 24.

Some 1,100 volunteers will visit homes throughout the city providing residents with education materials and seeking donations to continue the Research and Education Programs conducted by the American Cancer Society.

Koch seeks additional volunteers as a number of volunteers of past years have moved from their neighborhood, ill, or may be unable to volunteer this year.

The following ward chairmen have been assigned to coordinate the activity in their districts:

Ward 1, Mrs. Jeanne Reardon; Ward 2, Theodore DeCristofaro; Ward 3, Mrs. Janet Crowley; Ward 4, David Donaghue; Ward 5, Joseph E. Burke and Ward 6, Mrs. Linda Bowes.

Those wishing to assist may contact any • of the ward chairmen. Volunteers are assigned a few homes in their immediate neighborhood to visit during the house-to-house drive.

City-wide Hydrant Testing To Start April 2

The Quincy Fire Department will start its annual fire hydrant testing program Monday, April 2, announced Chief Edward F. Barry.

The testing will be carried out between 9:30 and 11:30 a.m. and 1:30 and 3:30 p.m. and will take place in all sections of the city at the same time. It is estimated the entire program, under the direction of Capt. Thomas Andrew and Lt. Robert McCarthy of the training division, will be completed in four weeks.

During the testing residents may experience some discoloration in the water. This water is not harmful to drink, Barry said, but should be checked before use in a washing machine. Where discoloration occurs the system may be flushed by opening a cold water faucet for several minutes and then waiting approximately an hour.

Stroke Club Invites New Members

The South Shore Stroke Club will hold its next meeting at 88 Summit Ridge Dr., Braintree, Wednesday, April 4, at 10:30 a.m., and invites all interested stroke victims to attend.

Further information may be obtained by calling Jack Cochran at 328-0219; Carolyn Raimondi, 848-4159, or John Keeler, 479-0518.

Lydon Wins Mite Division Title In Jamboree

Lydon Rusself, leading the Mite House League, won the Mite division title last week in a jamboree held at the Neponset rink.

In the finals Lydon defeated Balducci Pizza, 7-2, as Chuckie Hughes and Jeff McDonald scored two goals apiece and Darren Simonelli, Hank Miller and Brian Zimmerman one each. Miller had four assists. Hughes, Kurt McDonald, Jon Bertoni, Sean Capplis and Jimmy Lamparelli one each. Shawn O'Neil was outstanding in goal. Billy Connolly had both goals for Balducci with assists for Bob Roach, Mike Cronin and Joey Jackson

Gear Edges Harold Club In Mite House

Boston Gear edged the Paul Harold Club, 2-1, in the Mite House League on goals by Dave Notgler and Sean Hunter and assists for Scott Cunningham, Kevin Daly, Tony Peece and Paul Scola. Jay Rodriguez scored for Harold.

League-leading Lydon Russell squeezed by Balducci, 2-1, with Mark Molloy and Jeff McDonald scoring the goals and Chuck Hughes having an assist. Dick Golden scored for Balducci.

Help keep Red Cross ready.

WHOO'S PLACE
For Select Secondhand Furniture and Household Items
Open Thurs. 2 to 8, Fri. 2:30 to 6, Sat. 11 - 6
369 Billings Rd. N. Quincy
Next to Phil the Barber

NEWSCARRIERS WANTED
Boys - Girls
'Start Your Own Quincy Sun Paper Route'
Call 471-3100

PIZZA Chef
WE DELIVER HOT PIZZA
Quincy Sq. Area 471-9057 | Wollaston-N.Q. Area 479-3100
Please allow 30-60 min. - 50¢ delivery charge

INCOME TAXES PREPARED
773-1100 472-7528
Are YOU eligible to get extra credit For
BLIZZARD DAMAGE
INSULATION INSTALLED
STORM WINDOW INSTALLED
LARGE INCRE ASE IN INCOME
George Colarusso
Year Round Service
One Elm Ave.,
Wollaston
INDIVIDUAL TAX
SMALL BUSINESS

NOBILE Sporting Goods
1242 FURNACE BROOK PARKWAY
QUINCY
TEL: 479-2975

Residents Complain Of Noise

Adams St. Parking Lot To Be Closed At Night

By PETER BARNICLE

City Councillor James A. Sheets appeared before the Licensing Board Tuesday to request that a parking area at the rear of the all-night 7-Eleven-Quik Mart, 678 Adams St., be secured at night to prevent unauthorized use.

The land is owned by Burger King which has a fast food unit adjacent to the 7-Eleven. A section of the land has been sub-leased to the Lakin Sq. branch of the South Boston Savings Bank.

David Mercier, bank manager, told the board the land was used during the daytime for employee parking and that he knew nothing of its use at night.

Sheets said residents in the area had complained to him that late night patrons of 7-Eleven made considerable noise and used the area for drinking parties. Sheets said he wanted the board to take some action before the problem became acute.

Fire Chief Edward Barry, acting chairman in the absence of City Clerk John Gillis, said it was his personal opinion that all food establishments which attract young patrons should close at 1 a.m.

Robert Halterman told the board that he has been manager of the Lakin Sq. Burger King for only a week and was unaware of the problem.

Chief Barry instructed him to contact the regional office of Burger King and inform them that the board wanted the unpaved parking area fenced.

Dennis Lane, the 7-Eleven franchisee, said that he would see that the gate was locked each night after bank employees had departed. He told the board that he has a police detail on duty on Friday and Saturday nights and has sought to conform to all the board's regulations.

Albert DeCross of Stedman St., an abuttor, told the board a fence separating his property from that of Burger King has been damaged since last fall and they had failed to respond to several telephone calls. Halterman assured him that a fence company has been contacted and the work will be done as soon as possible.

The board continued the matter until April 10 and instructed all parties to return with a commitment for securing the land in question.

In other action the board:

- Approved the application of Richard L. Liebert of Hart's Jewelry, 1422 Hancock St., Quincy Center, for a license to buy and sell old gold.
- Granted a one-day all alcoholic license to the Squantum Parent-Teachers Organization for a Las Vegas night to be held at the K. of C. Hall, North Quincy, Friday, April 20, from 8 p.m. to midnight.

Quincy Hearing Aid Open For Business

Quincy Hearing Aid, 1246 Hancock St., Quincy Center, is open for business as usual despite a recent fire which caused considerable damage to other stores in the same block.

Robert Karas, owner of the shop, said his store suffered some smoke and water damage at the rear of the building, but his inventory and equipment is intact.

At School Media Centers

Big Bird, Monstro The Whale, Rotten Ralph To Help Celebrate National Library Week

Big Bird, Monstro the Whale and Rotten Ralph will play important roles in National Library Week at media centers in the Quincy Public Schools.

Specialists in the Department of Library and Media Services have scheduled a variety of activities during the week of April 1-7 to highlight student involvement in the world of ideas available through libraries.

Pupils at the Hunting School drew a life size poster of Sesame Street's Big Bird on the wall of the media center last Fall. Each child who reads a book places a feather on Big Bird, and they hope to bedeck the famous fowl with a thousand feathers by the end of National Library Week.

In the Lincoln-Hancock Community School Media Center students are covering a chicken wire version of Monstro the Whale with a "skin" of books they have read.

Rotten Ralph's creators, illustrator Nicole Rubel and author Jack Gantos, will give a special performance for the Cranch and Massachusetts Fields Schools on April 2.

Arthur Gillis, coordinator of Library & Media Services, said:

"The media program of the Quincy Schools revolves around providing students with activities and materials which will stimulate them to learn and enjoy the experiences of others."

National Library Week provides media specialists an opportunity to share these activities with all students, teachers and the community.

Sixth graders at the Furnace Brook School will try their own hands at creating picture books for children. The results will be judged by other children and teachers with a prize for the best.

Mrs. Fisher, media specialist at the Willard and Wollaston Schools has been working with children at both schools to produce a book of original poetry. They expect to unveil their efforts at parties during National Library Week.

At the Massachusetts Fields School pupils who have written or illustrated original picture books will be treated as celebrities, and will have an opportunity to speak to other classes about their books and how they went about writing them.

In all of these cases the books produced by the children will be properly cataloged and processed for incorporation in the media center collection so that students can see an example of a library's technical services set up for retrieval of materials by others.

Media specialists have arranged for many distinguished guests to speak at school media centers during the week.

The Pollard School will host representatives from Boston publishing houses who will explain the steps involved in publishing children's books from authorship to press release.

Mary Raux, children's librarian at the North Quincy branch of the Thomas Crane Public Library, will speak in all classes of the Parker School about the excellent resources and exciting summer programs offered by the public library.

William Walker, director of the Lincoln-Hancock Community School pool, will share his knowledge of books and magazines on swimming with pupils at the Massachusetts Fields School on Thursday, April 5.

Some schools have built their Library Week activities around a theme.

The Adams School will concentrate on the works of William Steig, creator of Sylvester and the Magic Pebble and other favorites of today's youngsters.

Children of the Great Hill School will explore stories from foreign lands with Mrs. Carol Blaney, their media specialist.

Pamela Roberts will enhance a unit on folk tales and heroes in story and song by playing selections on her guitar for children at the Squantum School.

Awards and contests will also enliven school media centers during this first week in April.

Mrs. Linda Shannon, media specialist at the center which serves both Point Junior High and the Daniel Webster School, has encouraged her students to participate in the Massachusetts Children's Book Award Program. Students who have read the most books will receive certificates of commendation from the Commonwealth. The focus this week will also be on the dramatic interpretive reading contest for students in grades 4-9 at the two schools.

Quincy School students will illustrate Newbery and Caldecott Award books while pupils at the Montclair School who do the best job of drawing their favorite story book characters will receive a blue ribbon.

Books in the Atherton Hough School Media Center will enjoy bright new jackets designed by children at the school, and Sterling Junior High will be resplendent with posters made in art classes in cooperation with the media center program.

Pupils at Central Junior High will use media center materials and facilities to work on exploring career choices, while the "Creativity Fair" at Broad Meadows Junior High will include an exhibit dealing with library and research skills as well as a "Flick In" of outstanding films used in the media program.

Myles Standish School pupils, teachers, and staff will set aside a "space time" for reading each day.

The idea of National Library Week is to set aside a special time to reflect on the tremendous opportunities for learning, recreation, and developing interests that American libraries and school media centers offer their users.

This celebration is best illustrated by the activities at Atlantic Junior High School:

Margaret Ciardi, reading specialist, and Patricia Garrett, media specialist, have been working on a DEAR [Drop Everything and Read] program and a paperback swap.

The grand finale will have student/readers releasing balloons outdoors, tagged with their favorite book title and a "please return to Atlantic Junior High School."

One way of advertising books and student reading habits, too!

TIMEX
Factory authorized Service Center
In and Out-of-Warranty Watches Repaired
Genuine TIMEX Energy Cells available
Rogers Jewelers
1402 HANCOCK STREET, QUINCY
773-3636

Stay Alive!

By Jack Silverstein

EYE LID CANCER

If your eye lid [upper or lower] is red and swollen; if there is a palpable lump in it or thickness near the lashes, don't assume it's unimportant. True, it could be a sty, or even a pimple, but let your doctor decide. Any one of these symptons could mean that you have a rare sebaceous carcinoma. If it's not removed within 6 months of its first appearance, chances may be as high as 43 out of 100 that it could kill you within 4 years. A recent study, however, has shown that prompt diagnosis and treatment can bring the mortality rate way down to 13 out of 100.

The problem is that many people won't consult a doctor about such trivial complaints, many physicians assume the condition is a common benign disorder, and some labs have difficulty making an accurate diagnosis. So if you have any of these symptoms, don't feel like a hypochondriac; see an ophthalmologist, and ask him to have scrapings sent to a pathology lab with experience in ocular tumors.

This information has been brought to you as a public service by NABORHOOD PHARMACY, 406 Hancock St., No. Quincy.
OUR SERVICES INCLUDE:
24 hour emergency service,
Charge accounts,
Family prescription records,
Year end tax records,
Delivery service,
Insurance receipts,
Hospital supplies for sale or rent.
Open 7 days a week, 8 - 10.
Phone: 328-3426

SILVER COINS WANTED
Scrap Silver & Gold - Call for quotes
Old Coins, Gold Coins
and Paper Money - Wanted
Full time coin dealer since 1941
COURT COIN CO.
1659 Hancock St.
Quincy - 471-1760

New Saturday Hours
Beginning April 7, our North Quincy office will be open from 9 to 1 on Saturdays. Our Quincy Center office will be open 10-2 on Saturdays.
Granite Your co-operative Bank
440 HANCOCK ST., NO. QUINCY 773-8100
100 GRANITE ST., QUINCY CNTR. 471-3900

Human Rights Coalition To Meet April 4

The South Shore Coalition for Human Rights will meet Wednesday, April 4, at 7:30 p.m. at the Quincy Centre United Methodist Church, Granite and Fort Sts, Quincy.

The date is the 11th anniversary of the assassination of Dr. Martin Luther King.

In honor of his work, a film on institutional racism in the country, will be shown. A discussion on how Dr. King's efforts can be continued will follow.

Free Income Tax Assistance At Germantown Center

Kenneth Kiley, Vista volunteer assigned to the Quincy Council on Aging, is available with free income tax assistance Thursdays 1-2 p.m. at the Germantown Service Center, 9 Bicknell St.

For more information, call Norma Barriere at the center.

Business/Real Estate

Vito Barresi Dean For April Realtors' Institute

VITO BARRESI

Vito A. Barresi, of President Real Estate, Quincy, has been named dean of the April Realtors' Institute of Massachusetts to be held April 2-6 at the Sheraton-Regal Inn, Hyannis.

The Massachusetts Association of Realtors [MAR] sponsors Institutes throughout the year for Realtors and Realtor-Associates as part of its continuing education program. Upon completion of three 30-hour courses, Institute participants receive the nationally-recognized designation G.R.I. [Graduate, Realtors' Institute].

Some 150 persons are expected to attend the April Institute.

Barresi is a past president of the Quincy and South Shore Board of Realtors and is a member of the Realtors National Marketing Institute. He is past president of the MAR Commercial Investment Division [Eastern Region].

SGM Moving To Norwell In May

S. Gunnar Myrbeck & Company, Inc., a full service advertising agency located in Quincy for the past 32 years, will move in May to its new office building at Longwatrer Drive, Assinippi Park, Norwell.

Robert H. Brandt, president, said: "It will be one of, if not the most contemporary new advertising facilities in New England, enabling our clients to experience new opportunities for creative, result-oriented advertising and marketing. Our new building consists of 10,000 square feet on two levels and offers us a refreshing environment of blue skies, green grass, trees, digestible traffic, ample parking and...room for future expansion."

SGM currently employees 25 people with a planned addition of five full-time and three part-time employees by year end.

Brandt said Assinippi Park was selected after a two year search because of the controlled development and progressive plans of Owner Developer, Philip H. Mack. Architect is Bradford Saivitz Associates, Inc., Braintree. Constructor is Arro Contracting Co., Inc., Assinippi Park.

Fred Sullivan Instructor For Small Business Financial Seminar

Fred Sullivan, of the Old Colony Bank and Trust Co. of Norfolk County, 1449 Hancock St., Quincy, will be one of the instructors at a "Financial Management for the Small Business" seminar April 5-7, at the Holiday Inn, Randolph.

The seminar is being offered by the First National Bank of Boston and its affiliate, Old Colony Bank & Trust Co., of Norfolk County.

Madeline Smith Promoted At U.S. Trust Co.

Madeline Smith of Quincy has been promoted to municipal accounts officer in the Municipal Services Dept., of United States Trust Company, Boston.

Miss Smith, a graduate of Emmanuel College with a BA in economics, joined the Municipal Dept. in 1977.

United States Trust Co. is the anchor bank of UST Corp., which holds as affiliated companies JSA Financial Corp., UST Financial Planning Corp., UST Capital Corp., and Metrobank and Trust Co Norfolk.

Carco Cash Register Carrying Hugin Line

Hugin Cash Registers, Inc., announces that Carco Cash Register Company of North Quincy, is now carrying the Hugin line of cash registers.

Carco Cash Register Company will be joining over 200 independent dealers throughout the U.S., through whom the Hugin products may be purchased.

Telephone Co. Earnings

New England Telephone reports earnings of $1.05 per share for the three months ended Feb. 28.

President William C. Mercer said the company's earnings for the 12 months ended Feb. 28, 1979 were $4.44 per share compared with $4.14 for the same period a year ago.

LEGAL NOTICES

INVITATION FOR BIDS

CITY OF QUINCY, MASSACHUSETTS
PURCHASING DEPARTMENT
1120 HANCOCK ST., QUINCY, MA 02169

Invites sealed bids/proposals for furnishing and delivering to the City of Quincy:

C.E.T.A.	Installation and Leasing of Central Station Burglar Alarm System	April 30, 1979 at 10:00 A.M.

Detailed specifications are on file at the office of the Purchasing Agent, 1120 Hancock St., Quincy, MA 02169.

Bids must state exceptions, if any, the delivery date and any allowable discounts.

Firm bid prices will be given first consideration and will be received at the office of the Purchasing Agent until the time and date stated above, at which time and date they will be publicly opened and read.

Bids must be in a sealed envelope. The outside of the sealed envelope is to be clearly marked, "BID ENCLOSED" with time and date of bid call.

The right is reserved to reject any or all bids or to accept any part of a bid or the one deemed best for the City.

Arthur H. Tobin, Mayor
A. A. Roccuzzo, Purchasing Ag

3/29/79

INVITATION FOR BIDS

CITY OF QUINCY, MASSACHUSETTS
PURCHASING DEPARTMENT
1120 HANCOCK ST., QUINCY, MA 02169

Invites sealed bids/proposals for furnishing and delivering to the City of Quincy:

Public Works Dept.	Office Furniture	April 30, 1979 at 10:30 A.M.
Planning Dept.	One [1] 1979 1/2 Ton Pickup Truck	April 30, 1979 at 11:00 A.M.
Hospital Dept.	Medication Carts and Pharmacy Casework	May 1, 1979 at 10:00 A.M.

Detailed specifications are on file at the office of the Purchasing Agent, 1120 Hancock St., Quincy, MA 02169.

Bids must state exceptions, if any, the delivery date and any allowable discounts.

Firm bid prices will be given first consideration and will be received at the office of the Purchasing Agent until the time and date stated above, at which time and date they will be publicly opened and read.

Bids must be in a sealed envelope. The outside of the sealed envelope is to be clearly marked, "BIDS ENCLOSED" with time date of bid call.

The right is reserved to reject any or all bids or to accept any part of a bid or the one deemed best for the City.

Arthur H. Tobin, Mayor
A. A. Roccuzzo, Purchasing Agent

3/29/79

American Real Estate

Wants to list, advertise and sell your real estate. Please call brokers:

Frank Cammerata
Francis X. L. Bellotti
328-0832

FLAVIN & FLAVIN
REAL ESTATE AND INSURANCE
1085 HANCOCK ST., QUINCY
Established 1925
Serving Quincy and South Shore Areas

Edward M. Flavin — Edward P. Flavin
John P. Flavin — George W. Schaefer
Ernest Procopio — Dick Valante
Mary E. Nesseralla — Joan E. Davey
Genevieve M. Hack

Dedicated to preserving your Real Estate values and Insurance Protection.
For Concerned and Dedicated Service
Call 479-1000

Q What Checking Account is Completely FREE...
NO Minimum Charge...
NO Service Charge...
and pays 5% INTEREST?

A Weymouth Savings Bank...
"FREE" N.O.W. Account

WEYMOUTH SAVINGS BANK
Tel: 337-2700

SMITH—CORONA Typewriters
Coronamatic 2200 Quick Change Cartridge Ribbon
Electric Portable
only $299.00

ANOTHER GREAT VALUE
SMITH-CORONA Cartridge 12 $194.50
Used Electric Portables
SMITH-CORONA $99.50 UP
Reconditioned - 90 day guarantee
QUINCY Typewriter Service
"We service what we sell"
5 Maple St., Quincy Square 472-3656

WORLD INSTITUTE, INC.
BROKER'S & SALESMEN LICENSE COURSE
FIRST LECTURE - NO OBLIGATION

World Institute is preparing men and women to enter the real estate profession. In addition to exam preparation, we will help you develop the skills required to take listings, arrange financing and bring buyer and seller together. Should you fail to pass the state examination you may repeat the course at no obligation.

PREPARE FOR MAY 26 EXAM
Twice weekly, evening course [Tuesday and Thursday]
First class Tuesday April 17, 1979 7:00 P.M.
40 Beale St., WOLLASTON, MA. [Wollaston Methodist Church]

Licensed by the Commonwealth of Massachusetts Department of Education

Call: WORLD INSTITUTE, 479-6185, for enrollment information
Office, 49 Beale St., Wollaston, Ma.

Hearing April 4 On Great Hill School Closing

[Cont'd from Page 3]

in such transfers.

Cost is not the only factor which has been taken into account in considering the closing of schools with the smallest enrollments.

Dr. Carol Lee Griffin, head of the department of pupil personnel services, in a memo to Nolan earlier this month said: "In my judgment the closing of schools with a student population of less than 200 is educationally sound from the point of view of meeting the varying needs of children and delivering the broad array" for pupil personnel services."

She said that in small buildings there is often no choice when it comes to making student assignments and often a student has the same teacher for two or three years.

"If there is a poor match between teacher and student and this match continues for two or three years, this has an adverse effect on the student's social and educational progress," she pointed out.

Dr. Griffin also noted that pupil personnel services are fragmented in smaller schools and noted that a nurse can be at the school only one day a week.

The special needs teacher, she said, is assigned to Great Hill one and a half to two days a week.

"Often the child with the more severe handicaps could benefit from working with the special needs teacher for one to two sessions five times a week rather than longer sessions three times a week," Dr. Griffin said.

Parental objections are expected to center on any effort by the school department to tamper with the neighborhood school concept.

Woodward Entrance Exam Saturday

Entrance examinations for Woodward School for Girls, 1102 Hancock St., Quincy, will be given Saturday at 9 and 11 a.m. at the school. Appointments may be made by calling 773-5610.

Montclair Seniors

President Emma Harris announces a birthday luncheon for the Montclair Seniors will be held Monday, April 2 in conjunction with their April meeting at the Montclair Men's Club, Holbrook Rd., Quincy. A special treat will start 11:30 a.m.

LEGAL NOTICES

COMMONWEALTH OF MASSACHUSETTS
Norfolk, ss. Probate and Family Court

No. 79F0611G1
Notice of Appointment

To all persons interested in the estate of CAROL ANN DEALY of Quincy, in the County of Norfolk and to the Attorney General of said Commonwealth, if required. Notice.

A petition has been presented in the above captioned matter praying that JOAN McGUIRE of Quincy, in the County of Norfolk, be appointed guardian of minor with personal sureties on the bond.

If you desire to object to the allowance of said petition, you or your attorney should file a written appearance in said Court at Dedham on or before ten o'clock in the forenoon of 4/11/79.

Witness, ROBERT M. FORD, Esquire, First Judge of said Court at Dedham, the seventh day of March in the Year of Our Lord One Thousand Nine Hundred and Seventy-nine.

THOMAS PATRICK HUGHES, Register of Probate

3/15-22-29/79

LEGAL NOTICES

COMMONWEALTH OF MASSACHUSETTS
Norfolk, ss. Probate and Family Court

No. 79F0770E1
Notice of Appointment

To all persons interested in the estate of GERARDO GALLO late of Quincy in the County of Norfolk, and to the Attorney General of said Commonwealth, if required.

A petition has been presented in the above captioned matter of a certain instrument purporting to be the last will of said deceased praying that PARINA A. GALLO of Quincy in the County of Norfolk be appointed executor named in the will without sureties on the bond.

If you desire to object to the allowance of said petition, you or your attorney should file a written appearance in said court at Dedham on or before ten o'clock in the forenoon on 5/2/79.

Witness, ROBERT M. FORD, Esquire, First Judge of said Court at Dedham, the twenty-third day of March in the Year of Our Lord One Thousand Nine Hundred and Seventy-nine.

THOMAS PATRICK HUGHES, Register of Probate

3/29 4/5-12/79

COMMONWEALTH OF MASSACHUSETTS
Norfolk, ss. Probate and Family Court

No. 79F0629E1
Notice of Appointment

To all persons interested in the estate of ELIZABETH L. LEVY, late of Braintree in the County of Norfolk and to the Attorney General of said Commonwealth, if required.

A petition has been presented in the above captioned matter for probate of a certain instrument purporting to be the last will of said deceased praying that HARRIETT L. GORE of Braintree in the County of Norfolk and DAVID LEVY of S. Palm Bch, Fla., be appointed executors named in the will without sureties on the bond.

If you desire to object to the allowance of said petition, you or your attorney should file a written appearance in said Court at Dedham on or before ten o'clock in the forenoon of 4/18/79.

Witness, ROBERT M. FORD, Esquire, First Judge of said Court at Dedham, the eighth day of March in the Year of Our Lord One Thousand Nine Hundred and Seventy-nine.

THOMAS PATRICK HUGHES, Register of Probate

3/15-22-29/79

LEGAL NOTICES

COMMONWEALTH OF MASSACHUSETTS
Norfolk, ss. Probate and Family Court

No. 79F0589E1
Notice of Appointment

To all persons interested in the estate of KYRIACOULA BLITZOS late of Quincy in the County of Norfolk and to the Attorney General of said Commonwealth, if required.

A petition has been presented in the above captioned matter for probate of a certain instrument purporting to be the last will of said deceased praying that HELEN TRAGELLIS of Quincy in the County of Norfolk be appointed executor named in the will without sureties on the bond.

If you desire to object to the allowance of said petition, you or your attorney should file a written appearance in said Court at Dedham on or before ten o'clock in the forenoon of 4/18/79.

Witness, ROBERT M. FORD, Esquire, First Judge of said Court at Dedham, the seventh day of March in the Year of Our Lord One Thousand Nine Hundred and Seventy-nine.

THOMAS PATRICK HUGHES, Register of Probate

3/15-22-29/79

COMMONWEALTH OF MASSACHUSETTS
Norfolk, ss. Probate and Family Court

No. 78F0292-E1
Notice of Fiduciary's Account

To all persons interested in the estate of ANTHONY PURPURA late of Quincy, in said County, deceased, and to the Attorney General of said Commonwealth, if required.

You are hereby notified pursuant to Mass. R. Civ. P. Rule 72 that the First account of JOSEPH PURPURA as Executor of the will of said deceased has been presented to said Court for allowance.

If you desire to preserve your right to file an objection to said account, you or your attorney must file a written appearance in said Court at Dedham on or before the 25th day of April, 1979, the return day of this citation. You may upon written request by registered or certified mail to the fiduciary, or to the attorney for the fiduciary, obtain without cost a copy of said account. If you desire to object to any item of said account, you must, in addition to filing a written appearance as aforesaid, file within thirty days after said return day or within such other time as the Court upon motion may order a written statement of each such item together with the grounds for each objection thereto, a copy to be served upon the fiduciary pursuant to Mass. R. Civ. P. Rule 5.

Witness, ROBERT M. FORD, Esquire, First Judge of said Court, this 14th day of March, 1979.

THOMAS PATRICK HUGHES, Register.

3/29 4/5-12/79

LEGAL NOTICES

SHERIFF'S SALE

COMMONWEALTH OF MASSACHUSETTS
Norfolk, ss. Dedham, June 21, 1978

Seized and taken on execution and will be sold by Public Auction on Tuesday the 24th day of April A.D. 1979 at 9:55 o'clock A.M. at the Norfolk County Deputy Office at 630 High Street in Dedham in said County of Norfolk, all the right, title and interest which KEVIN KELLY had [not exempt by law from attachment or levy on execution] on the 24th day of May A.D. 1978 at 9 o'clock A.M., the time when the same was seized on execution in and to the following described real estate to wit:

Land together the buildings thereon located in Wollaston, Norfolk County, Massachusetts, and being numbered 175 Elmwood Avenue in said Wollaston.

Being located on Lot 21, Block 16, Section 5, on a Plan of Land, dated June 1, 1915 and recorded with Norfolk County Registry of Deeds in Plan Book 77, Plan 3725, containing 4,488 square feet of land according to said plan.

For meets and bounds description, see Deed to Kelly, dated June 10, 1971 and recorded with said Deeds in Book 4741, page 601.

William Blake
Deputy Sheriff

3/29 4/5-12/79

COMMONWEALTH OF MASSACHUSETTS
Norfolk, ss. Probate and Family Court

No. 78F0016-A1
Notice of Fiduciary's Account

To all persons interested in the estate of IONE R. BALKAM late of Quincy, in said County, deceased. And to the Attorney General of said Commonwealth, if required.

You are hereby notified pursuant to Mass. R. Civ. P. Rule 72 that the First and Final account of WILLIAM D. DELAHUNT as Special Administrator [the fiduciary] of said estate has been presented to said Court for allowance.

If you desire to preserve your right to file an objection to said account you or your attorney must file a written appearance in said Court at Dedham on or before the 11th day of April, 1979, the return day of this citation. You may upon written request by registered or certified mail to the fiduciary, or to the attorney for the fiduciary, obtain without cost a copy of said account. If you desire to object to any item of said account, you must, in addition to filing a written appearance as aforesaid, file within thirty days after said return day or within such other time as the Court upon motion may order a written statement of each such item together with the grounds for each objection thereto, a copy to be served upon the fiduciary pursuant to Mass. R. Civ. P. Rule 5.

Witness, ROBERT M. FORD, Esquire, First Judge of said Court, this 2nd day of March, 1979.

THOMAS PATRICK HUGHES, Register.

3/15-22-29/79

LEGAL NOTICES

COMMONWEALTH OF MASSACHUSETTS
Norfolk, ss. Probate and Family Court

No. 79E0600E1
Notice of Appointment

To all persons interested in the estate of CLARENCE METCALF late of Quincy, in the County of Norfolk and to the Attorney General of said Commonwealth, if required.

A petition has been presented in the above captioned matter for probate of a certain instrument purporting to be the last will of said deceased praying that CLARENCE R. METCALF of Quincy, in the County of Norfolk, be appointed executor named in the will without sureties on the bond.

If you desire to object to the allowance of said petition, you or your attorney should file a written appearance in said Court at Dedham on or before ten o'clock in the forenoon of 4/18/79.

Witness, ROBERT M. FORD, Esquire, First Judge of said Court at Dedham, the Seventh day of March in the Year of Our Lord One Thousand Nine Hundred and Seventy-nine.

THOMAS PATRICK HUGHES, Register of Probate

3/22-29 4/5/79

COMMONWEALTH OF MASSACHUSETTS
Norfolk, ss. Probate and Family Court

No. 79E0634C1
Notice of Appointment

To all persons interested in the estate of ETHEL GUILBERT of Quincy in the County of Norfolk and to the Attorney General of said Commonwealth, if required. Notice:

A petition has been presented in the above captioned matter praying that FREDERICK SPROUL of Everett in the County of Middlesex be appointed conservator with personal sureties on the bond.

If you desire to object to the allowance of said petition, you or your attorney should file a written appearance in said Court at Dedham on or before ten o'clock in the forenoon of 4/11/79.

Witness, ROBERT M. FORD, Esquire, First Judge of said Court at Dedham, the Eighth day of March in the Year of Our Lord One Thousand Nine Hundred and Seventy-nine.

THOMAS PATRICK HUGHES, Register of Probate

3/22-29 4/5/79

COMMONWEALTH OF MASSACHUSETTS
Norfolk, ss. Probate and Family Court

No. 74P3031
Notice of Fiduciary's Account

To all persons interested in the estate of HELEN T. WILLETT of Quincy, in said County, a person under conservatorship, and to the Attorney General of said Commonwealth, if required.

You are hereby notified pursuant to Mass. R. Civ. P. Rule 72 that the First and Final account of GEORGE G. BURKE as Conservator [the fiduciary] of the property of said ward has been presented to said Court for allowance.

If you desire to preserve your right to file an objection to said account, you or your attorney must file a written appearance in said Court at Dedham on or before the 18th day of April, 1979, the return day of this citation. You may upon written request by registered or certified mail to the fiduciary, or to the attorney for the fiduciary, obtain without cost a copy of said account. If you desire to object to any item of said account, you must, in addition to filing a written appearance as aforesaid, file within thirty days after said return day or within such other time as the Court upon motion may order a written statement of each such item together with the grounds for each objection thereto, a copy to be served upon the fiduciary pursuant to Mass. R. Civ. P. Rule 5.

Witness, ROBERT M. FORD, Esquire, First Judge of said Court, this 6th day of March, 1979.

THOMAS PATRICK HUGHES, Register.

3/15-22-29/79

INDEX FOR CLASSIFIED

CIRCLE ONE

Services
For Sale
Autos
Boats
For Rent
Help Wanted
Pets, Livestock
Lost and Found
Real Estate for Sale
Real Estate Wanted
Miscellaneous
Work Wanted
Antiques
Coins and Stamps
Rest Homes
Instruction

The Quincy Sun

MAIL TO: QUINCY SUN, 1372 Hancock St., Quincy 02169
PAYABLE IN ADVANCE. Cash must accompany order

Enclosed is _____ for the following ad to run ___ times

COPY: _____

Single Rate: $2.75 for one week, up to 20 words, 5¢ each additional word.
Contract Rates: $2.50 per week, up to 20 words for three or more insertions of the same ad.
10 Consecutive issues $2.25 per week
No refund will be made at this contract rate in the event of cancellation.
Deadline: Tuesday, noon.
Please include your phone number in ad.

Small Ads... Big Results! CLASSIFIED ADS!

FOR SALE

Swimming Pool

Huge 16 x 31 outer dimension above ground swimming pool. Complete with fencing, sundeck, ladder, filter, and liner. Only $878. A full line of swimming pools at various prices also available. Call collect 1-413-739-2505. 3/29

Fine Leather Handbags

Up to 80% Savings. Factory open only Saturdays 9 - 3. Hope Lane Bag Co., 192 Walnut St., Neponset Circle. Call 288-7800 for easy directions. 5/3

Clothing, Articles

Ladies shoes, size 7. Jr. dresses and coats, size 6-8. Pants suits and maternity clothes. Men's shirts, size 15½. Baby carriage, high chair, baby clothes. Silver - complete set. 472-8046. 3/29

INSTRUCTION

Guitar Lessons

By Professional Guitarist and teacher. All styles - all ages. 773-3588. 4/5

Music Lessons

Professional Instruction
DRUM PIANO GUITAR
BRASS REEDS
WOLLASTON MUSIC CENTER
27 Beale St., Wollaston
Call 773-5325 T.F.

Candy Making Classes

Fill your child's Easter Basket with homemade bunnies, ducks and pops, etc. Save money and have fun. Call Edie, 471-3008. 3/29

Guitar Instruction

All styles, all levels by an experienced professional. Call Bob Bevans, 331-4474. 5/10

Is English your academic waterloo?

Plan to remedy the problem with private tutoring this summer. All levels - references. Write Box 730, Quincy, 02169. 4/12

MISCELLANEOUS

Mary Kay Cosmetics

Anyone booking a Mary Kay beauty show in March will receive a free shampoo set containing shampoo, conditioner, non-aerosol hair spray, also a free facial. Call 583-6088. 5/10

Questions Answered

Tarot Cards by telephone. Will call at your convenience. Send name, telephone No. and $2.00 to Eleanore, P. O. Box 382, Milton, Ma. 4/19

Perform a death-defying act.

Eat less saturated fat.

HELP WANTED

Part Time Position

20 hours/week, $3.65/hour

Persons to work with limited income families and children in nutrition education in Quincy. Homemaking experience required. Training provided. Deadline for applications: April 6, 1979. For further information contact: Nutrition Education Program, 9 Bicknell Street, Quincy, MA 02169, Phone: 479-6056.
An Affirmative Action/
Equal Opportunity Employer
3/29

Teachers and Parents

Supplement your income while rendering an important educational service in this vicinity. 5-10 hours a week with excellent remuneration. Call 238-6714, 4 - 6 P.M. 4/19

Avon Products

Everyone can use extra money. How about you? Part time or full time work. 479-2860 or 328-1731. 4/12

APARTMENTS WANTED

Apartment Listings Wanted

St. John's Parish is seeking, a listing of available apartments for rent. Also a listing of people needing apartments. Call Norma Guicia at 479-2492. T.F.

SERVICES OFFERED

JOHN O'CONNELL

Licensed Electrician
No. E15607
Insured, Free Estimates
Call 696-7905 5/3

Springtime Means . . .

Fresh air, sunshine and dreaded spring cleaning. Let us help you shape up that yard, cellar, attic, etc. Appliances moved. Call 269-7973. 4/5

Hall For Hire

Weddings - showers - meetings - banquets. Elks Home, 1220 Hancock St., Quincy.
472-2223 T.F.

Spring Cleaning

Attics, cellars, garages. Will haul anything. Call Kev after 5:00 p.m., 773-1843. 4/5

Cash

For junk cars - $50.00 and up. 7 Day and Night Service. Call 471-5987. 4/12

Spruce UP for Spring!

Complimentary MARY KAY facial in the privacy of your own home.
Call 479-1268 4/12

House Painting

Quality exterior house painting. Call before the rush for your free estimate. 10% senior citizen discount, all work guaranteed, 698-8034. 4/5

Tree Removal

24 hour emergency service, smallest to largest, lots cleared. Free estimates. 848-4042. 4/19

SERVICES OFFERED

Real Estate Brokers:

"TOSS UP" your minor league real estate sales and join a winning team.....

...DeWolfe Realtors

Sign up for our "Spring Training" which includes instruction in professional sales and listing procedures. (We won't throw you a curve!)

DeWolfe Realtors®
Corporate Offices—698-0075

1st Mortgage
2nd Mortgage
Improvement Loans
Personal Loans

See...WEYMOUTH SAVINGS BANK 337-2700

"The Only Bank You Will Ever Need"

bookkeeping and tax service

rap

For Business - Balance your Checkbook - Monthly Financial Statements - All Payroll Records & Reports - Manually Prepared in Readable System. Business & Individual Taxes Prepared.
$30 per month, tax deductible **Quincy 479-4220** 4/19

Carpet Cleaning

Carpet cleaning by Cleaningmaster. Carpets and upholstery expertly cleaned. "Steam Extraction" or shampooing available. Free estimates, 361-8663. 6/21

Furniture Refinishing Repairs & Restoration

Chair caning a specialty. Call 773-5527. 3/29

Chimneys Expertly Cleaned

Combining modern methods with old techniques. Clean and efficient. Call anytime. Olde English Chimney Sweep, 471-7884. 5 - 3

Sparky's Appliance Service

Expert repairs on washers, dryers, dish washers, disposals, and ranges. Call 773-3724 anytime. 5/10

Joma Construction Corp.

Complete Office and Home Improvement Service - Kitchens - Baths - Porches - Dri-wall - Custom Woodworking - Insulation. Call 479-7715. 4/5

SERVICES OFFERED

Hall For Rent

North Quincy K. of C. Building, 5 Hollis Ave. For information please call
328-0087 T.F.

R & R Painting Co.

Interior-Exterior. Residential, Commercial. Wallpapering, painting of all types. Free Estimates. 773-4084. 5/10

Mechanical Contractors

Neale & Sullivan Inc., Mechanical Contractors, Master Plumbers License 8841. Plumbing, heating, gasfitting, fire protection. Residential, Commercial, Industrial installations, repairs, maintenance, insured. Phone 479-5771. 5/10

Quinn General Contracting

Kitchens, Bathrooms, Playrooms, Additions, Woodworking, Ceramic Tile, Floors and Walls. Free Estimates. 848-4042 4/19

Music For All Occasions

By the Bob Bevans Band. Call 331-4474. 5/10

SERVICES OFFERED

ART FLOOR CO., INC.

create the Mood with...

LINOLEUM & TILE
KENTILE® AMTICO ® ARMSTRONG
CONGOLEUM
SOLD and INSTALLED
HARDWOOD FLOORS, LAID & REFINISHED by our SPECIALISTS
Complete Line of Ceramic Tile ®
328-6970 carpeting
115 Sagamore St., NORTH QUINCY

Vacuum Cleaner Repairs

FREE Pick-Up And Delivery
SALES AND SERVICE
HOOVER EUREKA
Joe Palumbo's
HANCOCK TIRE & APPLIANCE
115 Franklin St. - So. Quincy
472-1710 T.F.

Keys Made

Locksmith on Duty
GRANITE CITY HARDWARE
86 Washington St., Quincy
479-5454 T.F.

HOME OWNERS RATES ARE LOWER: If you have a basic Homeowner's policy for $25,000 and are paying more than $110.00 a year, call 479-4242 at once. Rutstein Insurance Agency. T.F.

THE VILLAGE FORGE QUINCY

Designers & Fabricators of Ornamental Iron
• STAIRS • GATES
• RAILINGS • COLUMNS
• FENCES • GRILLS
Tel. 328-7598
CUSTOM WORK AT SENSIBLE PRICES

John J. Quinn Wood Floors Laid

New or old, sanded, stained and finished, commercial and residential. Free estimates. 848-4042. 4/19

Larry's Home Repair

Interior - exterior painting, scroll ceilings, gutters, roof repairs, and property maintenance. 328-8735, 659-7471. T.F.

For **Sanding, Staining** and **Refinishing** all types of wood floors
Free estimate. CALL 834-9356
ROBERT BROWN, FLOORING
4/5

Scott Contracting

Structures in wood and masonry. New work and remodeling. Free estimates. Call Robert Scott, 337-8726. 3/29

Quarterboards Hand Carved Wooden Signs

for
Home - Business - Novelty Signs
Carvings - Sea Chests
NAUTICAL SIGN SHOP
16 Union Street, Quincy
Phone 472-4046 5/31

Licensing Board Limits Liquor Sales On Good Friday

The Quincy Licensing Board Tuesday voted to ban the sale of all alcoholic beverages between the hours of 1 and 4 p.m. on Good Friday, April 13.

The ban applies to all bars, package stores and restaurants.

Factory REBATE Sale

5 Cycle Washer with Small Load Mini Basket

4 wash-spin speed selections. 3 water temps. Permanent Press with Auto cool down.

Heavy Duty Auto. Dryer with 5 Cycles

Permanent press with extra care selection. 3 Temps. Auto sensor control dryer

Gas or Electric
Sales and Service

Joe Palumbo's **HANCOCK TIRE & APPLIANCE**
115 FRANKLIN STREET SO. QUINCY • 472-1710
Plenty of Free Parking • Open Tues., Thurs., Fri., 'til 8 P.M.

For Charter Convention

Local Democrats Find Delegates Hard To Come By

When state Democrats huddle in Springfield for their charter convention May 19 they're going to have to do it without much help from Quincy.

Democrats from Ward 1, 5 and 6 caucused last weekend with these results:

- Only five showed up in Ward 1 and all were elected to be delegates to Springfield. There are eight other openings. Any volunteers? asked Chairman Thomas F. Brownell.
- Only six showed up in Ward 5 and four delegates were chosen when two turned down the opportunity. That ward, too, was entitled to 13 representatives.
- There was a turnout of 17 in Ward 6 and they elected 10 delegates, five men and five women, in accordance with the party's affirmative action policy.

Brownell attributed the low turnouts to the fact that "a new charter is not an issue that grabs anyone. People don't get excited about it."

Delegates chosen included:

Ward 1 - Thomas F. Brownell, 15 Moreland Rd.; Paul D. Harold, 31 Riverside Ave.; Kathleen O'Donnell, 1025 Hancock St.; Leo J. Kelly, 143 Spring St.; and Michael J. Savage, 105 Samoset Ave.

Ward 5 - Stephen J. McGrath, 36 Bass St.; Patricia Toland, 82 Cedar St.; James Lydon, and Michael Linnane, Clay St.

Ward 6 - Joanne Condon, 70 Botolph St.; Joanne Ross, 57 Holyoke St.; Ann McNamara, 87 Colby Rd.; Claire Jacobson, 75 North Bayfield St.; Linda Bowes, 241 Newbury Ave.; Michael W. Morrissey, 88 Colby Rd.; Richard Paull, 19 Lansdowne St.; Frank Schuler, 25 East Squantum St.; Joseph Lydon, 215 Park Ave.; Paul Nestor, 98 Glover Ave.

Quincy Resident Gets $17,805 QHA Carpenter Job

Michael Santostefano, a Quincy resident who is white and male, has been named to the controversial $17,805 carpenter's job with the Quincy Housing Authority.

Commissioners selected Santostefano for the post last week after Elwood O. Mills of Hanover, an American Indian, declined the job for reasons of health.

Mills was chosen partly to satisfy the Department of Housing and Urban Development's demand that the QHA demonstrate it has an affirmative action policy in hiring.

Santostefano was recommended by the two members of the Senior Residents' Council on the selection board plus all the members of the QHA board of commissioners.

Harborview Residents Committee recommended Edward J. Quinlan, a tenant, who was its choice in the original selection.

The 32 starting applicants, which included Mills as the only minority, was whittled down to six for the first selection. Santostefano was chosen from the five who remained.

QHS Car Wash

The Foreign Language Club of Quincy High School is sponsoring a car wash Saturday 9 a.m. to 6 p.m. in the parking lot of Quincy Junior College, 34 Coddington St., Quincy.

WIN FABULOUS Panasonic PRIZES

Just guess how much cash we take in and give out during three months at

Granite *your* co-operative Bank

Once each month it is our practice to calculate how much cash is handled by our bank. So, we've decided to make a contest of guessing the total of our cash transactions. The period covers three months beginning February 1st and ending April 30th. If your guess is the closest we will award you first prize . . . a $700.00 Panasonic Console Color TV. Please be precise, and to the penny. You may guess each time you enter the bank. No deposit is necessary. Enter often. Each entry increases your chances of winning. The official contest rules are printed on the entry blanks. Take into consideration that "cash" also includes all checking transactions . . . and . . . into our total goes mortgages that are granted or payments that are made, all loans and loan payments, the bank's operating expenses, all deposits and withdrawals, the fees for traveler's checks or money orders. Any money the bank takes in or pays out will be calculated in the total. Here's a hint: Our total cash flow runs from twelve million dollars to fifteen million dollars each month.
Good Luck!

Weekly Drawing Every Tuesday Morning

No Transaction Necessary To Enter
Promotional Consideration Provided By Panasonic

PRIZES

$639.	25" Color Console
$399.	Stereo
$199.	Short wave receiver
$189.	Refrigerator
$169.	Battery TV
$119.	B / W Portable
$ 86.	AM / FM Cassette
$ 64.	AM / FM Clock Radio
$ 55.	2 - AM / FM Portable Radios
$ 45	Tape Recorder
$ 23	AM / FM Radio

Granite *your* co-operative Bank

NORTH QUINCY 440 Hancock St.
Open daily 9 - 3, Fri. 9 - 5:30, Sat. 10 - 2, Phone 773 - 8100
QUINCY CENTER 100 Granite St.
Open daily 11 - 6, Fri. 11 - 8, Sat. 10 - 2, Phone 471 - 3900
All deposits insured in full - Safe deposit boxes available

WEEKLY DRAWING

Prizes will be distributed in this manner: Each Tuesday morning we will select one entry from all entry blanks submitted up to that point. The weekly prize will be Panasonic merchandise selected from the items available. The Grand Prize will be awarded on May 15, 1979 to the person whose guess is closest to the actual total of our cash transactions.

1978 mediareps

Save Gas and Money ... shop locally.

SPECIAL
We Check Your
FRONT END SPRINGS SHOCKS
ALL FOR A **$2.00** CHARGE
No Obligation while you wait
WOODWARDS INC.
111 McGrath Highway Quincy

Word Awaited On Appeal

CLARA YEOMANS
'An existing danger would be substantially increased'

Willard St. urned Down

But Cautious Opponents Still Meet

The Quincy Conservation Commission has turned down at least temporarily a bid by Harbor Enterprises Associates of Braintree to build 184 units of low and middle income housing on Willard St. in West Quincy.

"It is our considered opinion that an existing considerable danger to public health and safety would be substantially increased by its implementation," said the Commission.

Meanwhile, opponents of the apartment building scheduled a meeting for last night (Wednesday) in Mullarkey Hall at St. Mary's Church to discuss further ways to fight the project.

And Rene Lumaghini Jr. of 75 Woodcliff Rd., West Quincy presented the City Council with petitions containing more than 700 signatures in opposition to the project.

"Some petitions are still circulating," he said. "Despite the Conservation Commission's decision we understand the matter can still be brought up and we want our feelings to be on the record."

The Conservation Commission said permission would be denied "until such time as the serious chronic flooding conditions of area homes and properties adjacent to and downstream of St. Moritz Pond and Furnace Brook have been rectified."

[Cont'd on Page 22]

The Quincy Sun

Vol. 11 No. 27 Thursday, April 5, 1979 10¢

$3.79 Million 'A Shot In The Arm'

UDAG: Downtown Catalyst

MAYOR TOBIN explains the significance of $3.7 million UDAG grant to members of the City Council as Rev. Bedros Baharian [left] and Cong. Brian J. Donnelly [D-Boston] beam their approval. Donnelly made a special trip from Washington to announce that Quincy received the award to build a parking garage over the MBTA tracks near Granite St. [Quincy Sun Photo by Steve Grochowski]

By TOM HENSHAW

Quincy's business community reacted with untempered enthusiasm to landing a $3.79 million urban development action grant (UDAG) Monday and within hours the Tobin Administration had set the ball rolling for more federal funds to revitalize the downtown area.

"This is just the shot in the arm that the city needs to get started on the road to what I consider a very bright future," said Charles A. Pearce, president of the Quincy Savings Bank and chairman of Progress for Downtown Quincy (PDQ).

"This was so pivotal," said Ron Zooleck, executive vice president of the South Shore Chamber of Commerce. "We now have some rare opportunities before us. This will allow us to get a little more daring in our thinking and let our imagination and ingenuity take over."

Quincy's success in obtaining the $3.79 million UDAG to build a critically needed parking garage over the MBTA tracks near Granite St. was announced jointly by Mayor Arthur H. Tobin and Cong. Brian J. Donnelly [D-Boston] at Monday night's City Council meeting.

An hour or so after the meeting, a delighted Mayor Tobin sat down with Rev. Bedros Baharian, citywide development director, and Robert Kenney, the city's UDAG consultant, and laid out preliminary plans to apply for a second grant for another garage over the tracks.

"We know our way around now," enthused Tobin. "We have established a track record in Washington. We know what we have to do.

"We talked about maybe another office building, 100,000 square feet. But first we talked about a garage over the tracks where the East-West Connector will come in from the Upland Rd Extension; then the 100,000 square foot office building and an adjacent 150-room hotel."

The importance of obtaining the $3.79 UDAG lay in the fact that the garage had to be built as a precondition to construction of a privately financed $10 million, 10-story office building

[Cont'd on Page 16]

'Increasing Consideration'

Sheets Leaning Toward Mayoral Run

City Councillor James A. Sheets is giving "increasing consideration" to running for Mayor of Quincy in the 1979 fall elections.

The 43-year-old Sheets, who gave up his State Rep's post in an unsuccessful bid for Congress last year, told The Quincy Sun Tuesday that he has set no deadline for a decision either way.

"Between my wife and I we visited over 1,200 homes in Quincy during the campaign last fall," he said.

"We got a tremendous amount of exposure citywide only a short time ago so time frames are not important."

Sheets said he still owes only about $750 in debts from his congressional campaign.

"I don't see fund-raising for a mayoral contest as being a

[Cont'd on Page 22]

April 10 Release Date For Secondary Schools

The secondary release day for the Quincy Public Schools for April is April 10.

All students will be dismissed around the noon hour according to bus schedules: North Quincy, 12:40 p.m.; Quincy High, 12:36 p.m.; Vo Tech, 12:40 p.m.; Atlantic Junior, Noon; Broad Meadows, Noon; Central, Noon; Sterling, 11:30 a.m.; Quincy Point, 12:15 p.m.; and seventh graders at Squantum at 11:30 a.m.

$1,980 For Mailing Machine

The City Council Monday night appropriated $1,980 out of the revenue sharing account to buy a used mailing machine for City Treasurer Robert Foy III.

On The Inside

- The South Shore Chamber of Commerce pays tribute to three leaders at its annual dinner meeting. Pictorial story. Page 8.
- Looking for work? Fifty firms are offering full-time and part-time positions at Job Fair '79 Saturday. Page 9.
- Superior Court Judge rules James Sheets can collect pay for both his Quincy Junior College position and his City Council post. Page 2.
- Licensing Board approves transfer of Peter's Landing license. Page 3.
- School Committee votes single honor roll system for the city's three high schools. Page 14.
- Charlie Rizzo, NQHS football's No. 1 fan is 80 years young. Page 18.
- School Supt. Dr. Lawrence Creedon appeals to Gov. King to relax "tax cap" on school budget. Page 22.
- Vandals cause estimated $31,000 damage at MDC Shea rink. Page 22.
- Bishop Daily Confirms 170 at St. John's Church. Page 13.

The Quincy Sun

USPS 453-060
Published weekly on Thursday by
The Quincy Sun Publishing Company
1372 Hancock St., Quincy, Massachusetts 02169
Publisher and Editor
Henry W. Bosworth, Jr.

10¢ Per Copy - $5.00 Per Year - Out of State $6.50 Per Year
Telephone: 471-3100 471-3101 471-3102
Second-Class Postage Paid at Boston, Mass.
MEMBER NEW ENGLAND PRESS ASSOCIATION

The Quincy Sun assumes no financial responsibility for typographical errors in advertisements but will reprint that part of an advertisement in which the typographical error occurs.

Harold Would Make Police Log Books More Accessible To Public

Sen. Paul D. Harold [D-Quincy] has urged the Public Service Committee to approve a proposal that would make police daily log books more accessible to the public.

Under the proposal, police departments would be required to keep log listings of complaints, crimes, persons arrested and the charges against them, the names of arresting officers, descriptions of evidence seized, and other police activity.

The logs would be available to the public.

"This bill would put into law what many police departments already do in keeping accurate and detailed records, and making those records available" to interested persons," Harold said.

"A few departments have records which are less detailed, and there is sometimes confusion about allowing the public and the press access to the records. This bill would improve the accuracy of the records and resolve the confusion," Harold said.

Quincy Firm Starts Rte. 3 Resurfacing

The M. DeMatteo Construction Co. Quincy, began resurfacing operations Monday on Rte. 3, Weymouth-Braintree.

Temporary crossovers will be paved across the median areas in the vicinity of five bridges that are scheduled for reconstruction.

The bridges include Rte. 3 over Conrail, Union Street Rotary, Liberty Street and Summer St.

The project has a completion date of Dec. 1, 1979.

In Superior Court

Judge Rules Sheets Can Collect Both QJC, Council Salaries

City Councillor James A. Sheets has won another round in his fight to receive paychecks for two city jobs.

Superior Court Judge Henry H. Chmielinski Jr. denied a bid by Albert R. Barilaro and 10 taxpayers to prevent Sheets from receiving his $20,000 salary from Quincy Junior College while he is drawing $3,000 a year as a city councillor.

Judge Chmielinski ruled that a 1974 court decision, sought by Sheets shortly after he was first elected to the Council, which held that there was no inherent conflict of interest between the two positions is still in effect.

The decision means that Sheets can now collect about $600 in back Council pay that has been accumulating in escrow since the Councillor returned from a leave of absence to his teaching post.

"I'd like to believe that it's over now," said Sheets. "I believe that the court has made it very clear that the basic right to hold office is fundamental and will continue to take that position no matter what action is filed by anyone.

"The important thing is not the City Council salary. I, and I believe my fellow councillors, would have served without salary. But any other decision would have forced me out of public office by taking away the income with which I support my family."

Barilaro was not available for comment.

Barilaro and the 10 taxpayers brought the suit on Nov. 30, 1977 some three weeks after Sheets had defeated Barilaro for a third term in the Ward 4 Council seat that he originally wrested from Barilaro in the 1973 election.

When the question of conflict of interest first came up after the 1973 election, Sheets delayed his induction into the Council for about a month while he petitioned the court for a ruling on the propriety of accepting two city salaries.

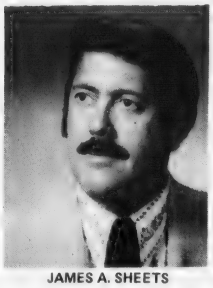

JAMES A. SHEETS

Judge Harry Kalus ruled on Feb. 7, 1974, that it was proper. His decision said, in part:

"The city councilman does not act in any supervisory capacity, formulate policy or direct and control in any way, the Quincy School Committee, the college or its employees. The School Committee is vested with sole responsibility for running the public schools in the city, including the college.

"The court rules that on the facts in this case there is no provision of law which forbids the petitioner (Sheets) from qualifying and entering upon the performance of his duties as a city councilman, merely because he is an instructor in the school system of the city.

"The court finds and rules that there is no inherent conflict of interest involved in the petitioner serving in the two positions. The office of city councilman is not incompatible with the teaching position of the petitioner. He may serve in both capacities.

"As to the petitioner's right to receive compensation for both positions, the court rules that he is entitled to receive his salary as a city councilman and his salary as a school instructor."

Judge Kalus decided that state laws forbidding two salaries to councillors "are limited to compensation for the performance of the duties of city officials as councillors and are not intended to apply to work performed in other branches of government."

Sheets took his Council seat in February, 1974, and won reelection without opposition in 1975 but in April, 1976, the State Supreme Court appeared to some to have contradicated Judge Kalus' decision in its ruling in a Chicopee case.

The high court ruled in that case that an individual is barred from receiving any other compensation from the city in addition to that of the salary as a member of the City Council.

Sheets won reelection to a third term in 1977, this time with Barilaro once again furnishing the opposition, and on Nov. 30, 1977, Barilaro and the 10 taxpayers sued for an injunction to prevent City Treasurer Robert Foy III from paying, and Sheets from receiving his teaching salary while a member of the Council.

Since Jan. 22, when he resumed teaching at the Junior College, Sheets salary as a councillor has been placed in escrow pending a court decision.

Judge Chmielinski ruled, however, that state law "does not provide for a taxpayer remedy against an expenditure of funds where the validity of said expenditure has already been litigated by the city.

"In the present case, all of the factual and legal issues before this court have already been litigated by the City of Quincy as a defendant to Mr. Sheets' action for declataory judgement in 1974. Plaintiffs may not force the city to relitigate these issues through a suit against the Treasurer.

"It must be further noted that the defendant in the present case is still bound by the terms of the judgment entered against the city in the previous action. Said judgment has neither been vacated not appealed from.

"Thus, this court will not subject the city to the prospect of even further litigation by ordering it to ignore a judgment which is still in effect."

Judge Chmielinski also noted that by waiting almost 20 months after the Supreme Court's Chicopee decision before filing suit Barilaro and the 10 taxpayers "unreasonably delayed in instituting thier claim."

TIMEX
Factory authorized Service Center
In and Out-of-Warranty Watches Repaired
Genuine TIMEX Energy Cells available
Rogers Jewelers
1402 HANCOCK STREET, QUINCY
773-3636

NEWSCARRIERS WANTED
Here's a chance to earn extra money by building a Quincy Sun home delivery route.
Telephone: 471-3100

And NOW...A Second Generation at the A. E. GOODHUE COMPANY

Everything in the Religious Line
Personalized First Communion & Confirmation Gifts
Memorial Goods - Rosaries - Medals - Bibles - Crosses - Statues
Excellent rememberances for Easter, Weddings and other special occasions

TROPHIES from $1.50
CUSTOM PLAQUES
EXPERT ENGRAVING
PEWTER & SILVER GIFTWARE

Athletic Jackets
for all leagues & organizations
Fast Delivery - Group discounts available
Expert embroidery on the premises by George Hubbard
Your name embroidered FREE

You may depend on Goodhue's for the same great values and the same personalized attention that has built the company into its position as the largest store of its kind on the South Shore.

A. E. GOODHUE COMPANY
1163 Hancock Street; Quincy
Telephone 472-3090

"Serving the community for over 30 years"

VISA

It's Spring
inside our greenhouses
Visit Our Flower Show
and Catch Spring Fever

Easter LILIES and TULIPS $3.95 up
COMPLETE SELECTION OF EASTER PLANTS, FLOWERS and CORSAGES
Azalea • Chrysanthemum
Jonquil • Hydrangia
Hyacinth
In a complete range of sizes and prices

Fresh cut Spring Flower arrangements $6.95 UP

SPECIAL Extra large, long lasting
CYMBIDIUM ORCHID CORSAGES in Beautiful Spring Colors $4.95 Reg. $6.00

Hours: 8:30 to 5:30, Sunday 9 to 4
Easter week 8:30 to 8:30, Easter Sunday 8 to 4

ALMQUIST FLOWERLAND, INC.
326 FRANKLIN ST.-SO. QUINCY-TOP OF PENNS HILL
The Shore's Most Complete Selection of Flowering Plants Fresh From our Greenhouses
on Quincy-Braintree Line

Palmer Brothers New Owners

Peter's Landing License Transfer Approved

The Quincy licensing board on Tuesday granted the transfer of the common victualer-all alcoholic license at Peter's Landing, 579 Southern Artery, to Thomas F. Palmer, but only after some fancy parliamentary footwork by City Clerk John Gillis, chairman of the board.

Police Chief Francis Finn made a motion for approval of the transfer, but was unable to get a second and withdrew his motion.

Gillis then relinquished the chair to Health Commissioner Dr. Samuel Solomon. Finn re-introduced his motion and Gillis seconded it. On the vote Gillis and Finn were joined by Solomon for approval of the transfer on a 3-2 vote. Fire Chief Edward Barry and building inspector Allen MacDonald were opposed.

Palmer and his brothers, Francis and Robert, are the new owners of Peter's Landing which is currently in receivership.

MacDonald based his objection to transferring the license to the Palmers on the grounds that Robert Palmer, owner of A and T Movers had ignored parking regulations on Independence Ave. in the area of the A & T offices.

"I don't think that's the kind of person who should get a liquor license," MacDonald said. "They are scofflaws and will do the same thing down on Southern Artery."

"I think that is pretty far-fetched," Gillis said. "We are talking about a liquor license and A & T is not involved."

The board was informed that Robert is investing in the corporation, but is not an active member of the board.

Atty. Robert Kerr, counsel for the Palmers said A & T is in the process of moving its operations from Independence Ave. to a building on Field St., formerly occupied by President Chevrolet, and then by the City as a maintenance facility. He also noted that the parking violations were mostly in Braintree and the matter is still before the court.

Gillis pointed out that the Palmers are Quincy businessmen and have acquired a good reputation in the community.

"Would you rather have the bankruptcy court tell us who could come in here and run the restaurant?" he asked.

The transfer was granted with the stipulation that the new owners comply with orders of the board's joint inspection team.

The Palmers have purchased 76 percent of the present corporation for approximately $175,000 and have made a commitment to the court to pay off all creditors.

Old And The New . . .

TAKING SHAPE -- Glass is in place on three sides of new three story City Hall Annex now nearing completion. Work was delayed by strike at plant of aluminum firm supplying frames for glass. It is now expected the building will be finished by June.

[Quincy Sun Photo by Steve Grochowski]

Grades 7-11 Marking Period Ends Friday

The third marking period in the Quincy junior and senior high schools (grades 7-11) ends Friday, announced Arthur Woodward, director of secondary education.

The marking period for seniors extends from Jan. 29 through May 15.

Report cards are to be issued Thursday, April 12, 1979 to students in grades 7-11.

$1,910 For Senior Citizens

The City Council Monday night appropriated $1,910 for the Council on Aging to pay for a trip to the flower show in Boston and a St. Patrick's dance for senior citizens.

SAVE 50% ON wallpaper

We buy in quantity, pass the savings on to you. Mary Carter has 800 stores coast to coast, enabling huge buying advantages. Choose from 450 patterns of wallpaper.

Imagine wallpaper as low as $1.39 a roll. Fabric backed vinyls as low as $3.99 a roll. Majority of patterns have immediate availability.

Mary Carter Paints
139 Water St.
Quincy 773-7707

Open Thurs., Fri. Nights

WIN FABULOUS Panasonic PRIZES

Just guess how much cash we take in and give out during three months at

Granite Your co-operative Bank

Once each month it is our practice to calculate how much cash is handled by our bank. So, we've decided to make a contest of guessing the total of our cash transactions. The period covers three months beginning February 1st and ending April 30th. If your guess is the closest we will award you first prize . . . a $700.00 Panasonic Console Color TV. Please be precise, and to the penny. You may guess each time you enter the bank. No deposit is necessary. Enter often. Each entry increases your chances of winning. The official contest rules are printed on the entry blanks. Take into consideration that "cash" also includes all checking transactions . . . and . . . into our total goes mortgages that are granted or payments that are made, all loans and loan payments, the bank's operating expenses, all deposits and withdrawals, the fees for traveler's checks or money orders. Any money the bank takes in or pays out will be calculated in the total. Here's a hint: Our total cash flow runs from twelve million dollars to fifteen million dollars each month.
Good Luck!

Weekly Drawing Every Tuesday Morning

No Transaction Necessary To Enter
Promotional Consideration Provided By Panasonic

PRIZES

$639.	25" Color Console
$399.	Stereo
$199.	Short wave receiver
$189.	Refrigerator
$169.	Battery TV
$119.	B / W Portable
$ 86.	AM / FM Cassette
$ 64.	AM / FM Clock Radio
$ 55.	2 - AM / FM Portable Radios
$ 45.	Tape Recorder
$ 23.	AM / FM Radio

Granite Your co-operative Bank

NORTH QUINCY 440 Hancock St.
Open daily 9 - 3, Fri. 9 - 5:30, Sat. 10 - 2, Phone 773 - 8100
QUINCY CENTER 100 Granite St.
Open daily 11 - 6, Fri. 11 - 8, Sat. 10 - 2, Phone 471 - 3900
All deposits insured in full - Safe deposit boxes available

WEEKLY DRAWING

Prizes will be distributed in this manner: Each Tuesday morning we will select one entry from all entry blanks submitted up to that point. The weekly prize will be Panasonic merchandise selected from the items available. The Grand Prize will be awarded on May 15, 1979 to the person whose guess is closest to the actual total of our cash transactions.

1978 mediareps

Today's Women

Mrs. Frank Bartlett 'Baptist Woman Of Year'

Mrs. Frank Bartlett of Wollaston, active in the First Baptist Church of Wollaston for more than half a century, will be honored as "Baptist Woman of the Year" at the annual dinner of the Baptist Homes April 26 in Newton.

Mrs. Bartlett has served as president of the Women's Union of the First Baptist Church, a Sunday School teacher and chairman of the diaconate.

She is past president of the Church Women United of Quincy, past matron of Wollaston Chapter, Order of Eastern Star, and has been secretary of the chapter for the past 10 years.

Over the years she has served on every committee at the Baptists Homes. She was the first woman trustee and served as president of the Women's Auxiliary of the Baptist Home of Massachusetts.

Baptist Homes operate a facility in Newton and a 74-unit retirement and residence facility in Kingston.

Mrs. Bartlett is a graduate of the former Staley College of the Spoken Word. After graduation she taught dramatics in Quincy. She also photographed and lectured on New England churches.

Her late husband, Frank Bartlett, a Wollaston jeweler, was active in both the church in Wollaston and at the Baptist Home until the time of his death in 1969.

Karen Chetwynd Awarded 100-Hour Volunteer Pin

Karen Chetwynd, daughter of Mr. and Mrs. John Chetwynd of Ratchford St., Houghs Neck, has been awarded a 100-hour Volunteer Pin by Helen G. Boyajian of the Houghs Neck branch of the Thomas Crane Public Library.

Karen is a 14-year-old eighth grader at Broadmeadows Junior High School where she is active in gymnastics, crafts and in chorus.

A volunteer at the branch since January, 1977, Karen will now work toward a 200 hour award.

CITATION is presented to Mary Timcoe, past commander of Houghs Neck Legion Post, by City Councillor Leo J. Kelly during ceremony at City Hall. At left is William Morrill, commander of the post. Mrs. Timcoe was first woman to hold position as commander of a legion post in Quincy. In a resolution passed by the city council she was commended for her enduring and outspoken advocacy of veterans.

[Quincy Sun Photo by Steve Grochowski]

Houghs Neck Post To Honor Past Commander Mary Timcoe

Mary Timcoe, immediate past commander of Houghs Neck Legion Post, will be honored at a Past Commanders Banquet Saturday at 7 p.m. at the Post Home, 1116 Sea St.

Mrs. Timcoe, first woman in Quincy to be elected an American Legion commander, served for two years. Through her efforts, the Houghs Neck Post received many awards.

On Monday night, she was honored at a meeting of the City Council for her outstanding service to the post, to veterans and to the community.

Special guests at the banquet will be Norfolk County Commander Robert Crandlemere, Mayor Arthur H. Tobin and members of the Quincy City Council.

Dancing after the banquet will be to music of the Myles-Tones. Tickets may be purchased at the post or from John Christensen, banquet chairman, with Thursday, April 5 the deadline.

Quincy Women Elected To South Metro Health Council

Dianne Luby, director of Manet Community Health Center, Quincy, has been elected to membership on the South Metro Health Council in the health provider category.

Other Quincy residents and business people elected to membership in the consumer category were Joanne Chernicki, Raytheon employee; Judy Miller, Outreach worker; Quincy City Councillor Joanne Condon and Ruth Wainwright, member of Houghs Neck Community Council.

Bella Krovitz of Wollaston, and Marilyn Hamel of Quincy, were both re-elected to council membership.

Election of officers of the Metro Health Council, and election of representatives to the board of directors of the Health Planning Council for Greater Boston, the parent agency, will take place at the April meeting.

South Metro is a planning organization whose membership strives to improve the availability of health care services in the towns of Braintree, Cohasset, Hingham, Holbrook, Hull, Milton, Norwell, Quincy, Randolph, Scituate and Weymouth.

Meetings are open to the public.

For more information, call Madeline Hill, 426-2022.

COLMAN'S SPORTING GOODS

RUN FOR YOUR LIFE!

SAVE MONEY NOW ON ALL THE LATEST BRAND NAMES IN. . . .

CLOTHING
• Frank Shorts
• Court Casual

SHOES
• Etonic • Brooks
NIKE
adidas

WARM-UP SUITS
• Winning Ways
• Court Casual
• Jog Joy

• SOCKS • HEADBANDS

We feature 5 of the 8, Five Star shoes seen in runners world.

If you're into running come into Colman's running shop.

Headquarters for Boston marathoners

SAVE BIG! COLMAN'S SPORTING GOODS QUINCY 1630 HANCOCK ST QUINCY FREE PARKING

Is She Or Isn't She?

IN SHAPE FOR SUMMER

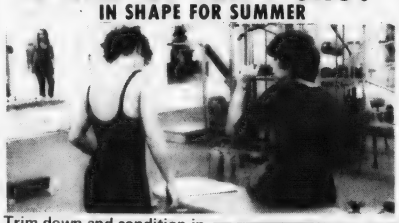

Trim down and condition in our large gym area using the most modern exercise equipment and receive individual instruction from our professional technicians. We have a newly renovated wet area for your relaxation, a Jacuzzi whirlpool, Turkish steam room and Finnish sauna. Shower and dress in privacy. You'll feel like a million. We also offer you diet and nutritional guidance and group slimnastics.

Women Only Special
2 For the price of 1
6 Weeks for Two - $35
With this Ad Only

Must be 17 years or older

Obie's Fitness Center, Inc.
11 Revere Road, Quincy
Near MBTA Line - Opposite Sears
OPEN 7 DAYS 5 NIGHTS 773-0996

SUPER VALUE

Hanging Plants
Outdoor Plants
Indoor Greenery

Best Buys

HUGE SELECTION

O'Connell GARDENS

165 Old Colony Ave., Wollaston
Open 7 Days 471-6868

"Green is Great"

To Be Honored April 10

Eleanor Fusoni Named 'Secretary Of The Year'

Eleanor Fusoni of Milton has been chosen Secretary of The Year by the South Shore Chapter of the National Secretaries Association (International).

She will be honored at a meeting of the chapter, Tuesday, April 10 at the Neighborhood Club, Quincy.

Miss Fusoni has been actively engaged in National Secretaries Association activities since 1963. She is currently recording secretary of the South Shore Chapter, and in the past, has held the offices of treasurer, vice president and president. She has also served as a member and chairwoman of major committees, and last spring contributed in great part to the successful New England Conference of National Secretaries Association which the South Shore Chapter hosted. This is the second time that Miss Fusoni has been chosen Secretary of the Year. The first was in 1967.

Miss Fusoni is secretary to E. J. Tolle, President, Imass, Inc., Hingham. She has held this position since 197-, and previous to that was employed as a secretary at Instron Corp., Canton.

Miss Fusoni achieved the status of Certified Professional Secretary in 1966. She is a graduate of Milton High School, Katherine Gibbs Secretarial School and attended special courses at Northeastern University.

Guest at the April 10 dinner meeting will be Myrtle S. Allen of Weymouth. A well-known counselor, lecturer and book reviewer, Mrs. Allen's talk will be entitled "Dare to be the Person You Want to Be!"

Initiated in 1952, Secretaries Week is sponsored annually by The National Secretaries Association (International) for all secretaries. This year, the 28th annual Secretaries Week will be April 22-28, and Secretaries Day Wednesday, April 25. On that day, the South Shore Chapter will have a membership reception co-sponsored by the South Shore Chamber of Commerce at the Chamber headquarters, Quincy.

THE BRIDE'S GUESTS -- Cheryl Smith, an early childhood teacher at Snug Harbor School, Germantown, invited her entire class to the wedding when she became the bride of Randall Cahill in a ceremony at St. Agatha's Church, Milton Saturday. The youngsters lined up quietly for a photograph and then showered the bridal couple with rice and confetti.

[Quincy Sun Photo by Steve Grochowski]

Sabrina Ezickson On Vermont Dean's List

Sabrina F. Ezickson, daughter of Mr. and Mrs. David Ezickson, 35 Miller Stile Rd, Quincy, has been named to the dean's list at the University of Vermont.

Enrolled at the college of Education, Sabrina, a freshman, hopes to work in the field of Special Education upon graduation, and is currently working as a teacher aide in Vermont and studying sign language. She is a 1978 graduate of Quincy High School.

SABRINA EZICKSON

Mothers' Cooperative Sponsoring Easter Bake Sale

The Quincy Mothers' Cooperative is sponsoring an Easter bake sale Saturday, April 14 from 10 a.m. to 4 p.m. at Star Market/Osco Drug, Granite St., Quincy.

The Quincy Mothers' Cooperative offers many activities for mothers and children. These activities include play groups, babysitting swapping, field trips, craft nights and guest speakers. New members are welcome. Information on joining will be available at the bake sale.

Telephone Stickers for the Poison Prevention Center in Boston will also be distributed.

Save Gas and Money ... shop locally.

Wollaston Music Center and Hobby Shop
27 BEALE STREET
WOLLASTON 773-5325
H.O. TRAIN Accessories
Drums - Guitars
Sheet Music
Records
Model Kits
Testors - Paints
Flying Rockets
School Supplies

ELECTROLYSIS
Unwanted Hair Permanently Removed
Face, Eyebrows, Body, Legs, Hairline
DOLORES MACMILLAN, R.E.
680 Hancock St., Wollaston
Office hours by appointment day and evening
Complimentary consultation available
TEL: 471-9500
471-0214

NOW!! GET READY FOR SUMMER!
8 LESSON MODELING COURSE
Small Classes - limited to 8 Students
Budget payments - 1½ hour classes Once a week.
Be more than a model
Be the girl you should be . . . Learn the secrets and beauty tips of top fashion models and the basic rules of poise and grooming.
• SUBTEENS
• TEENAGERS
• CAREER GIRLS
• HOMEMAKERS
8, 10 or 20 week courses
CLASSES IN: Make-up • Skin Care • Fashion Modeling • Social Graces • Photographic Modeling • Posture • Grooming • Hair Care
SPECIAL REGISTRATION
Wed., Thurs., Fri. [Apr. 4, 5, 6] 7 P.M. to 10 P.M.
Saturday April 7, 10 A.M. to 3 P.M.
CLASSES BEGIN WEEK OF APRIL 9
All applicants will be accepted
Carole Mc Cole's
FASHION MODELS SCHOOL & AGENCY
Lic. by Commonwealth of Mass. Dept. of Ed.
572 Columbian Street, South Weymouth, Mass.
335-1636

How to do the impossible 7 different ways.

Saving is next to impossible if you've got the wrong kind of savings plan. At South Shore Bank, we offer you 7 different plans. And when you have the one that's right for you, anything's possible.

South Shore Bank MULTIBANK
Member F.D.I.C.
(617) 472-1000

ENGAGED -- Mr. and Mrs. Alfred P. Salvatore, of West Roxbury, announce the engagement of their daughter, Diane Marie, to Joseph M. Bissanti, son of Mr. and Mrs. Anthony Bissanti, of Quincy. A June wedding is planned. [Miller Studio]

ENGAGED -- Mr. and Mrs. Lawrence LeCours, of 15 Sumner St., Quincy Point, announce the engagement of their daughter, Belinda Mary, to Ronnie W. Moore, son of Mr. and Mrs. Eugene Moore, of 34 Figurehead Lane, Germantown. Miss LeCours, a graduate of Quincy High School, is employed by Electronic Data Systems Corp. Mr. Moore, also a graduate of Quincy High School, is employed by Symmons Industries, Inc. A June 30, wedding is planned.

[McIntire's Studio]

ENGAGED -- Mr. and Mrs. Bart Guarino of Quincy announce the engagement of their daughter, Dianne, to Francis X. Kelly Jr., son of Mr. and Mrs. Francis X. Kelly Sr., of Quincy. Miss Guarino was a student of voice at Boston Conservatory of Music. Mr. Kelly is attending Quincy Junior College. A May 1980 wedding is planned. [Loring Studio]

'Paschal Supper' For Squantum Catholic Women

"The Paschal Supper," a celebration of Holy Mass and the Last Supper will be sponsored by the Catholic Women's Club of Squantum April 9, in Maryhall, Star of the Sea Church.

The Mass will be at 6:30 p.m. followed by a dinner consisting of traditional Biblical foods served in the same sequence as at the Last Supper. Scriptural readings will provide the significance and symbolism of the foods served.

Reservations may be made with either of the cochairwomen Alice Marquardt, 328-0123 and Carol Milburn, 328-5698.

Stretch And Sew For Wollaston Mother's Club

Jane Corrigan will present a Stretch and Sew demonstration at a meeting of the Wollaston Mother's Club April 12 at 10 a.m. at Fellowship Hall, First Baptist Church of Wollaston.

A board meeting will be held, and luncheon will be served at 11:30 a.m.

A cake sale will also be held to benefit the club's scholarship fund.

Mrs. Robert Dunham, chairwoman, will be assisted by Mrs. Robert Rimmer.

Serving as hostesses will be antique committee members Mrs. William Barry, Mrs. Carl F. Blenkhorn, Mrs. T. Vincent Corsini, Mrs. Alfred DiTullio, Mrs. Lincoln Fraser, Mrs. O. N. Johnsen, Mrs. John Kelly, Mrs. Kilby Kline, Mrs. Henry G. Leach and Mrs. U. Richard Paone.

Guests and former members are welcome.

'Egging' For Women's Club

Marcia Hood, egg designer and proprietor of "Eg'Stravaganza", Quincy, will present a program on "Egging" at a meeting of the evening division of the Quincy Women's Club, April 10, at 8 p.m. at the clubhouse, President's Lane.

It will also be guest night, and the "Pennies for Art" collection will be made.

Charlotte Senter, president, will conduct the business meeting.

Hostesses will be Mrs. Theodore P. Adams and Mrs. J. Eastman Taylor.

Barbara Leighton To Wed Capt. Ronald Thompson

A June 2 wedding is planned by Miss Barbara M. Leighton of Randolph, formerly of Quincy and Capt. Ronald D. Thompson of Columbus, Georgia.

Miss Leighton, daughter of Mr. and Mrs. James A. Hayes of Holbrook, is a graduate of North Quincy High School and attended the University of Massachusetts, Amherst, and Boston Business School. She is employed by Century 21 Norfolk Homes in Randolph.

Captain Thompson, son of Mr. and Mrs. Stanley Thompson of Ossian, Ind. attended Indiana State College and is a graduate of Indiana University. He is stationed at U.S. Army Fort Benning in Columbus, Georgia.

Mothers Of Twins Plan 'Grandmother's Night'

Grandmothers of twins and triplets will be guests at the South Shore Mothers of Twins and Triplets Club's "Grandmother's Night" dinner Monday, April 9 at 8 p.m. at Eagles Hall, Rt. 53, East Weymouth.

Members and guests should contact program chairwoman Sheila Mancuso at 282-2325.

The club will also hold an Easter bake sale Saturday, April 4, at the Harborlight Mall in Weymouth.

Ceramic Chatter
by
Gloria Ceramics, Inc.
Ceramichrome O.K. Dinnerware glaze No. 2005.
Christmas Green has been approved safe to use on all surfaces which come in contact with food and beverages. It is ideal for your holiday ceramic items such as holly candy dishes, sectioned tree trays, Christmas plates and mugs. Apply three coats on an 04 bisqued piece and refire to cone 06 or higher. This glaze reacts well on stoneware and porcelain and can stand high temperature firing.
GLORIA CERAMICS, INC.
221 W. Squantum St.
Quincy, Mass. 02171
328-9787

Attorney Services
ALAN H. SEGAL
175 Quincy Shore Drive, Quincy 328-6545
420 Washington St. Braintree 848-6272
General Practice
Criminal & Family Law
Personal Injury Claims
Real Estate
Wills & Trusts
NO CHARGE FOR FIRST OFFICE VISIT

INSTANT COLOR
PASSPORT PHOTOS
McIntire's Studio
679 Hancock St., Wollaston
Closed Monday Tel: 479-6888

BRA-WEY FLORIST
94 Washington St.
Weymouth
337-0288 - 337-0289

A Touch of Class
Claire Cooledge's
Doorway to Fashion
Join Our Easter Parade
VISA
Closed Mondays
Open Tuesday thru Saturday
10 A.M. - 5:30 P.M.
Open Thurs. eves 'til 8:30
28 Greenwood Ave.,
Wollaston
across from the MBTA
773-5266

SPECIAL FOR THE MONTH OF APRIL
FROSTING-STREAKING
Tues. Wed. Thurs. ONLY
Complete with Set Reg. $26.50 NOW $18.50
Tues., Wed., Thurs. Specials
Shampoo & Set $4.00 Sr. Citizens $3.00
Shampoo, Cut & Set $7.50 Sr. Citizens $5.50
Permanent from $11 From $9.95
Open Thursday nights 'til 6:30. Closed Monday.
Appointment or Walk In Service
Call 472-3033
BARBARA'S Beauty Salon
1445 Hancock St., Quincy
2nd floor, Suite 204 above Rite Aid Pharmacy

PERMANENT REMOVAL OF UNWANTED HAIR
MARLENE MELAMED R.E.
Registered and Licensed Electrologist
460 Washington St. Braintree
By Appointment only
Call 843-6567

ENGAGED -- Mr. and Mrs. Richard O'Brien, of Quincy, announce the engagement of their daughter, Barbara Elaine, to George F. Winters Jr., son of Mr. and Mrs. George F. Winters, also of Quincy. Miss O'Brien, a graduate of North Quincy High School and Bridgewater State College, is a school teacher in the Quincy Public School System. Mr. Winters, a graduate of North Quincy High School, attended Bridgewater State College. He is employed by Delta Air Lines at Logan Airport. An April wedding is planned.

[Richard Matthews]

MARRIED -- Mr. and Mrs. James W. McKinnon were married recently at St. Bernadette's Church, Randolph. The bride is the former Donna M. Yout, sister of William H. Yout, of Braintree. A graduate of Randolph High School and Quincy Junior College with an associates degree, she is department manager at Herman's Sporting Goods. The bridegroom, son of Mr. and Mrs. John McKinnon, of Shawmut St., West Quincy, is a graduate of Quincy High School and Northeastern Unifersity with a B.S. degree. He is management engineer with New England Medical Center Hospital. Following a ski trip to Utah, the newly weds are living in Quincy.

[McIntire's Studio]

ENGAGED -- Mr. and Mrs. William McIntyre of 70 Bromfield St., Wollaston, announce the engagement of their daughter, Margaret, to Richard P. Lahar, son of Mrs. Rita Lahar of 68 Parkton Rd., Jamaica Plain, and the late William D. Lahar. Miss McIntyre, a graduate of North Quincy High School and Laboure Junior College, is a nurse in the intensive care unit at Quincy City Hospital. Mr. Lahar, a graduate of Catholic Memorial High School, Stonehill College, and Suffolk University, is assistant treasurer and loan officer at Cambridgeport Savings Bank. A May 12 wedding is planned.

[Pagar Photo]

Springtime Smorgasbord At Houghs Neck Congregational

The 18th annual Springtime Smorgasbord for scholarships will be held at Houghs Neck Congregational Church Sunday, April 8 at 6:30 p.m.

The dinner is sponsored by the Scholarship Board of the Church, which presents grants to the young people of the church. The board has been presenting scholarships for over 25 years.

There will be over 125 different dishes, all home-baked by members of the parish and the community, many of the recipes taken from the Scholarship Board's cookbook, "Cooking With Celebrities", published in 1962.

Gloria M. Brummitt, chairwoman of the Scholarship Board, is cochairwoman with Barbara Christie. Peg McDonald and Hugh Christie, also board members.

The Fellowship Hall of the Church will be decorated in springtime festive colors; "Chefs" in costume will be on hand to help serve hot dishes and desserts.

A 5-foot, 6-inch tall, handmade Raggedy Ann doll will be drawn for the lucky winner at the end of the dinner. Proceeds will buy supplies for the Church School of the Church.

Mr., Mrs. Paul Conroy Parents Of Son

Mr. and Mrs. Paul Conroy, of Fairport, N.Y., formerly of Quincy, are the parents of a son, Paul James Jr., their first child, born Dec. 23, in New York.

Grandparents are Mr. and Mrs. Gerald R. Wolfe, of Wollaston, and Mr. and Mrs. Philip Conroy, of North Quincy.

'Spell Of Ireland' Program For Quincy Women's Club

William Masden will give an illustrated talk on "The Spell of Ireland" at a meeting of the Quincy Women's Club Tuesday, April 10 at 2 p.m. at the club house, 148 Presidents Lane.

Mrs. John Kelley will preside at the business meeting preceeded by a coffee hour. There will be guest privileges.

Mrs. Elwood C. Sprague, reception committee chairman and members of her committee will greet members and guests. Hostesses will be:

The Education committee, Mrs. Joseph B. Grossman, chairwoman, assisted by Mrs. H. Russell Beatty, Mrs. Zolton Herbai, Mrs. John Kelley, Mrs. Harry Pavan, Mrs. Leicester R. Potter, Mrs. G. Leland Stevens, Mrs. Robert C. Welch and the Garden and Conservation committee, chairwoman Mrs. William Lutes, assisted by Miss Margaret M. Cahill, Mrs. William J. Duane, Mrs. James Greenhalgh, Mrs. Alan C. Heath, Mrs. Charles E. Hodgkins, Mrs. Lemuel A. Kirkpatrick, Mrs. H. Dexter Ladd, Mrs. Charles LeVine, Mrs. Rupert Libby, Mrs. Edgar Mills-Price, Mrs. Carl Oberg and Mrs. Arthur Peterson.

Marriage Intention

Frank L. Carini, 212 Common St., Quincy, bodyman; Geraldine M. Donoghue, 1158 Adams St., Dorchester, policy typist.

[617) 472-0200 - 01
Chauffeur Driven

Abdon Cadillac Limousine Service

- Weddings
- VIP Service
- All Occasions

117-23 Beale St., Wollaston
[at the Mobile Service Station]

Derringer
The Florist
389 Hancock St.
Quincy
328-3959
Since 1900

WEDDINGS
SOCIALS
Quincy Sons of Italy
Social Center
120 QUARRY ST. QUINCY
Complete Wedding Package Plans
The Golden Lion Suite has seating up to 300
Plus a room for the Bride
For Reservations
Call 773-1295 Anytime
SMALL HALL NOW AVAILABLE
For Mon., Tues. and Wed. -- Days or Nights
Special Functions - Bridal Showers
Business Meetings - Luncheon Meetings
Clubs, Organizations, Private Meetings.

JOIN THE
EASTER PARADE
IN A NEW SPRING OUTFIT FROM
Eileen's Special Sizes

14½ to 32½, 36 to 52
We specialize in the latest Half-Size Fashions at Budget Prices
Dresses • Blouses
Slacks • Pant Suits
Loungers • Gowns • Handbags
Exquisite Form
Bras and Controllers
1X to 6X - 38B to 52E
Quincy's only store specializing in Half-Sizes
1342 Hancock St. Quincy • 479-7870
Across from City Hall, 1 min. from MBTA
Layaway
Open 9:30 to 6, Thurs. and Fri. 'til 9:00
GIFT WRAP

LEARN TO BE A HAIRSTYLIST AT
QUINCY BEAUTY ACADEMY
NATIONALLY ACCREDITED
30 FRANKLIN ST. 471-1440
• CO-ED
• STATE LICENSED
• UNISEX STYLING
• PLACEMENT ASSISTANCE FOR GRADUATES
• STUDENT FINANCIAL ASSISTANCE AND BASIC EDUCATIONAL GRANTS AVAILABLE
• DAY, EVENING AND PART TIME CLASSES
• NATIONALLY ACCREDITED BY THE COSMETOLOGY ACCREDITING COMMISSION
• APPROVED FOR VETERAN TRAINING
Call for free brochure

South Shore Chamber Pays Tribute To 3 Leaders

STATESMAN OF THE YEAR James A. Burke (seated) is shown at the annual South Shore Chamber of Commerce dinner meeting with Ellen Riley, manager Chamber's membership development; Mrs. Jean Ryan, Mrs. Burke and Mrs. Jane Zooleck. Standing, John Ryan, former aide to Congressman Burke, now on the staff of Congressman Brian Donnelly; Marvin Watts, personnel director, Procter & Gamble's Quincy plant; Congressman Donnelly, Dick Flavin of Ch. 4, guest commentator; Mrs. Flavin and Ronald Zooleck, Chamber executive vice-president.

RECOGNITION RECIPIENT AWARDS were presented to Frank E. Remick, Business Leader of Year; William G. Brooks, Community Leader and former Congressman James A. Burke, Statesman of the Year. From the left are Chamber President Thomas E. Curtis, Remick, Brooks, Burke, Mrs. Burke and Congressman Brian Donnelly. Some 500 attended the Chamber's annual dinner at the Lantana, Randolph.

THERE WERE SMILES aplenty at the Remick's table. Seated, from left, Mrs. Margaret Remick, Frank E. Remick, Business Leader of the Year; Allen Rogers, merchandising manager; Betty Dennantiss, credit manager. Standing, Bernice Meldon, advertising director; Matthew Colleran, 17, son of actress Lee Remick and Remick's grandson; Joseph Angelo, general manager, Mrs. Marilyn Angelo and John Callahan, retired general manager.

(Quincy Sun Photos by Steve Grochowski)

AMONG THOSE ATTENDING the annual Chamber dinner and awards presentations were, from left, (seated) Charles A. Pearce, president Quincy Savings Bank; Superior Court Judge Henry H. Chmielinski, former Quincy attorney; Chamber President Thomas E. Curtis and Senator Paul Harold. Standing, Richard Barker, Barker's; Austin Wickens, executive director Quincy Center Business and Professional Association; Quincy Sun publisher Henry Bosworth, William E. Kelley, president Hancock Bank; Joseph Angelo, Remick's; Burton Cook, Tags Sleep and Lounge Shop; Robert Colman, Colman's Sporting Goods and James D. Asher Jr., president-treasurer WJDA.

IT WAS ALSO former Congressman James A. Burke's 69th birthday and what could be more appropriate than a five-tier birthday cake decorated with American flags? Here Burke has a go at blowing out the candles as Ronald Zooleck, executive vice president of the South Shore Chamber and Mrs. Burke lend moral support.

GRIN OF THE YEAR belongs to the South Shore Chamber's "Statesman of the Year", former Congressman James A. Burke, as he accepts the honor bestowed upon him at Chamber's annual dinner.

At State Street South Saturday

50 Firms Looking For Applicants At Job Fair

Job Fair '79 will be held at the State Street South complex, North Quincy, Saturday, April 7 from 9 a.m. to 2 p.m., with more than 50 business firms and agencies accepting applications for clerical, secretarial, technical, mechanical, sales and professional positions.

The Job Fair is co-sponsored by the South Shore Chamber of Commerce, the Norfolk County Development and Tourist Council and the South Shore Job Bank. Admission and parking are free. Coffee and donuts will be on sale.

Last year over 500 applicants found jobs through the fair which won a national award for innovativeness.

The companies are looking for both permanent full and part-time help, and will be hiring entry level applicants, as well as more experienced workers.

Among the companies represented will be: Kemper Insurance, N.Y. Life Insurance, Howard Johnson's, Boston Financial Data Services, Quincy Savings Bank, Quincy Co-operative Bank, Pneumatic Scale, South Shore Job Center, GTE Shareholder Services, Stop & Shop, Olsten Temporary Services, Building 19, Quincy CETA, Baybank Norfolk County Trust, Sullivan and Cogliano, Inc., Office Specialists, Kelly Services, Pinkerton's, Friendly Ice Cream, Commonwealth Trading, Quality Personnel, State Street Bank and Trust, Interactive Sciences, Sheraton Corporation, Mount Auburn Hospital, John P. Dillon Agency, Paragon Park (summer help), Cambridge Thermionics (Cambion), Dacey Brothers Dairy, Townsend Textron, South Shore Bank, Dymo Retail Systems, Reliable Fence, American Bankers Life, the U.S. Army and Wm. Underwood Co.

HAPPY BIRTHDAY -- Sen. Paul Harold presents George Harcourt, 22 Pequot Rd., Adams Shore, with citation on occasion of his 90th birthday at a party in Aquinas Hall. Seated from left are Mrs. Audrey Dwyer, Harcourt, Sen. Harold, Miss Teresa Harcourt. Standing, Claire Leppanen, Evelyn DeRusha, Pauline Onley and Bernice Patterson, all Harcourt daughters. Sen. Harold was Harcourt's paperboy at one time and Miss Teresa Harcourt was the senator's teacher at Broad Meadows Junior High School.

[Quincy Sun Photo by Steve Grochowski]

Alcohol And Drug Abuse Topic For Adams School PTA

John Mahoney, coordinator of Social Health in the Quincy school system will be guest speaker at a meeting of the Adams School PTA April 10, at 7:30 p.m. in the school's Media Center.

Mahoney will speak on "Alcohol and Drug Abuse", and the "Juvenile Justice System in Quincy".

A short business meeting will also be held. The public is invited.

Healthy Back Program At YMCA

The Quincy YMCA's six-week program "The Y's Way to a Healthy Back" for people who suffer from lower back discomfort will open April 9-10 at the YMCA, 79 Coddington St., Quincy Center.

Classes are scheduled for 6:15 p.m. on Monday and Thursday, and 7:15 p.m. on Tuesday and Thursday. A fee is involved for this program.

Further information may be obtained from Bill Johnson or Paul Harvey by calling the YMCA at 479-8500.

Central Counselors Attending Nevada Conference

Mary Catherine Iannoni, head counselor at Central Junior High School and Carter C. Caudle, counselor are attending the 1979 American Personnel and Guidance Conference in Las Vegas, Nevada.

Theme for the convention is "Counselling in the 1980's: New Roles, New Constituencies and New Strategies".

Miss Iannoni is a member of the journal editorial board of the American School Counselors. Caudle is a member of the association's Commission on Human Rights and will serve as a Massachusetts delegate to the Delegate Assembly of the National Vocational Guidance Association.

Jewels & Gems

by Stan Manin

One of the biggest events of the whole nineteenth century in England was the Great Exhibition of 1851. On display were all the wonders of the new technologies, all sorts of machines and engines. Also on display, and a big hit, were a number of valuable gems, exhibited for the first time in the modern European world. They were shown in rough and finished states, in settings and on their own. Some magnificent gems were shown, including the Kon-i-noor and Hope diamonds, the Duke of Devonshire's gigantic emerald and other brilliant aquamarines, opals, beryls, and white topaz.

Many fine pieces of jewelry are shown in our beautiful displays at GRONO & CHRISTIE, 536 Adams St., East Milton, 696-1490. The Jewelry Industry Council tells us, that as far back as the history of the diamond ring can be traced, this symbol of innocence has been appropriate as a sign of plighted troth. The diamond is April's birthstone. For Easter cards and gift items stop by next door at "SOMETHING SPECIAL". Ellie or Meryl will be happy to help you. Open: Mon. thru Sat. 9 a.m. - 5 p.m.

HELPFUL HINT:

Avoid catching earrings when combing your hair and in scarfs or large collared clothing.

ARE YOU LOSING MONEY IN YOUR NOW ACCOUNT?

At some banks you lose an entire month's interest or pay an activity charge if your NOW Account balance falls below their minimum for just one day. Not at Old Colony. We don't think you should lose money just because your NOW Account has its normal ups and downs. You earn interest every single day you maintain a minimum balance of $200. And that means if your balance falls below the minimum for just a few days, you'll still earn interest for the rest of the month.

With free checks and a monthly statement, it all adds up to this:

Your money works harder at Old Colony Bank.

Old Colony Bank 1784

AND TRUST COMPANY OF NORFOLK COUNTY

AN AFFILIATE OF THE FIRST NATIONAL BANK OF BOSTON

1449 Hancock St., Quincy, MA

Member FDIC

WHERE YOUR MONEY WORKS AS HARD AS YOU DO.

VFW Auxiliary National Council Member In Visit Here Saturday

MRS. FRANCES DUNLAP

Mrs. Frances Dunlap of the National Council of Administration, Ladies Auxiliary to the Veterans of Foreign Wars, will make her official visit to Massachusetts at an open department meeting Saturday at 2 p.m. at the Bryan VFW Post, Broad St., Quincy.

Mrs. Dunlap, who represents Massachusetts and Connecticut, will report on the National Mid-Winter Conference held recently in Hawaii.

State president Phyllis Hambly will preside at the meeting which will also include progress reports on various projects by program chairmen.

A reception will follow with members of the Quincy auxiliary as hostesses. Flora Robbins is president of the local auxiliary.

4 Elected To QCAO Board

Mary Brelsford, director of the South-West Community Center, 372 Granite St., Quincy, announces four area residents have been elected to the board of directors of the Quincy Community Action Organization.

They are Barbara Griffin, Dot Kiley, Jane Kozseyk and Josephine Mattina.

The board functions as a non-profit group with Advocates available to the Community to provide assistance with housing information and referrals for health, social and human services. Additional information and programs may be obtained by calling the center at 471-0796.

Board Hears Complaints At North Quincy Restaurant

By PETER BARNICLE

Raymond Yee, manager of the Joy King Restaurant, 425 Hancock St., North Quincy, appeared before the City Licensing Board Tuesday to answer a complaint of exceeding the seating capacity, serving minors, and permitting patrons to leave the premises with drinks.

The complaint was filed by Daniel Gilmartin, 11 Burgess St., North Quincy, who told the board he had seen a 16-year-old girl leave the restaurant lounge carrying a highball glass. He said he didn't want to identify the girl because he worked with a relative.

He testified that the lounge is often overcrowded between midnight and 2 a.m., particularly on Friday and Saturday nights. Gilmartin who lives around the corner from the restaurant, said that on one occasion he had called police, but by the time the cruiser arrived the group near his home had dispersed.

Sgt. John Doyle testified that there is a problem outside the restaurant and added that 90 percent of it is not the fault of the Joy King manager. He said many young people park in cars and drink from six-packs and then throw away the containers on Burgess St.

Police Chief Francis Finn, said he will have a full investigation made and report back to the board April 24.

Atty. Allen Finer, representing Joy King, said that the restaurant presently has a police detail on duty on the week-ends. He said "we welcome an investigation".

In other action the board:

- Continued until April 24 hearing on a request of Highway Auto Body, 481 Quincy Ave., for an auto body repair license and a permit to store 250 gallons of gasoline. The board said it wanted time to make an inspection of the property.
- Approved a request from Quincy Point Congregational Church Homes, 1,000 Southern Artery, for a permit to store 80 gallons of gasoline in tanks of trucks and 1,000 gallons of unleaded gasoline underground for private use only.
- Continued for two weeks request of Quincy Donuts, Inc., d b a Dunkin' Donuts, 543 Southern Artery for common victualer's' license. Board asked firm to file a financial statement.
- Continued for six months action on a complaint against Schlager's Auto Body Repair, 101 Willard St. Board cautioned tht premises must be cleaned up and cars kept within fenced area.
- Approved a request from Quincy Women's Softball League for one day all-alcoholic license for Friday, May 11, for opening season dance at Fore River Club House.
- Granted Renegades Drum and Bugle Corps a Tag Day license for Saturday, April 7.

Soviet Visitor To Lecture At High School Seminar

Dr. Lilia Filippova, a senior fellow of the Academy of Science of the Soviet Union, will lecture at an international seminar for Quincy and North Quincy high school students tomorrow (Friday) at 10:15 a.m. in the Adams Academy.

Dr. Filippova's visit to Quincy is part of a series of a distinguished visitors program organized by Michael W. Hurley, director of Project LINC, through the Center for International Visitors in Boston. John Harrington, coordinator of social studies for Quincy public schools, will moderate the seminar.

The Soviet visitor, a senior research fellow at the Soviet Institute for U.S., Canada studies, will be greeted by Mayor Tobin at City Hall and will meet with Alicia Coletti, director of Quincy Women's Center, prior to the seminar.

School Supt. Dr. Lawrence P. Creedon will host a luncheon at Three Season Restaurant at the Vocational-Technical School. Following the luncheon Dr. Filippova will meet with Guy Abruzzese, director of adult and community education, and Mary Jo Riley, director of community schools. The Russian research fellow is interested in the programs of adult and continuing education in Quincy. Although she has visited a number of U.S. colleges and universities, Quincy's public school system is the only public school department on her itinerary.

Conservation Commission Meeting

The Quincy Conservation Commission was scheduled to meet Wednesday at 8:15 p.m. at the conference room of 100 Southern Artery, Quincy.

On the agenda are: Application for Coastal Zone Management funding of proposed Black's Creek marsh biological study progress to date.

David Johnson, Rhude St., Germantown, determination of applicability of wetlands proection act.

Richard Campbell, Winthrop St., Houghs Neck, issuance of determination of applicability of wetlands protection act.

Jo Arvidson Wins Television Set In Granite Co-operative Contest

The name of Jo Arvidson of 134 Madison Ave., Quincy has been drawn as one of 12 weekly winners in a contest being held by the Granite Co-operative Bank of Quincy.

The public is invited to guess the amount of cash handled by the bank between Feb. 1 and April 30. The person guessing the closest will win a Panasonic console color TV set worth nearly $700.

Each week the bank draws one of the entries submitted and awards a prize from amongst other Panasonic merchandise.

Miss Arvidson won a Panasonic battery portable TV set. Next week the bank will offer a Panasonic refrigerator as the weekly prize.

No transaction is necessary to enter. Winners must be at least 18 years old though they need not be a regular depositor at the bank.

Dominic Lembo
and Tony Iannetti
announce the

OPEN HOUSE
OF THEIR NEW
L'avanti
Hair Salon
On April 8 from 3:00 to 7:00 P.M.
Refreshments Served
Come in and join us for our celebration
OPENING WEEK SPECIAL
20% DISCOUNT Expires 4/11
ON ALL SERVICES WITH THIS COUPON

Lorenzo and Quinton

BLOW CUTS - PERMS
HAIR COLORING
265A QUINCY AVE., RTE. 53
BRAINTREE 848-7130

A WINNER!
Jo Arvidson
134 Madison Ave., Quincy

You have won a Panasonic Battery Portable TV We will award your prize at the end of our guessing contest.

Guess how much cash we handle from Feb. 1st thru Apr. 30th. Win fabulous Panasonic prizes. No transaction necessary. Entries & rules at bank. A winner every week. Grand prize - console color TV.

Granite your co-operative Bank
440 Hancock St., North Quincy 773-8100
100 Granite St., Quincy Center 471-3900

All deposits insured in full - Safe deposit boxes

Your Dental Health

by Daniel P. Sweeney D.D.S.

Is your smile pleasant? Most people take it for granted that smiling is pleasant and that their own smile is a true expression of feelings. It turns out, of course, that your smile, or lack of it, mirrors your thoughts and reveals your inner self. Maybe, however, your smile is inhibited and you are embarrased because of difficulties with your teeth. But your smile is you. Don't hesitate to see youf dentist and get the most out of your smile!

Keep your smile bright and attractive by visiting your family dentist regularly. At the office of Dr. Daniel P. Sweeney, D.D.S., 539 Adams St., East Milton Square, we stress preventive dentistry. Good oral hygiene and regular check-ups can keep small dental problems from becoming big ones. Dr. Sweeney also recommends that young children [3-4 years] be brought to the office so that they can become acquainted with dental procedures. Call Dr. Sweeney at 698-3636 for an appointment at your convenience. Master Charge, Visa, and insurance plans are honored.

DENTAL HINT:
One of the five warning signals of oral cancer is a sore on the lips, gums, or inside the mouth that will not heal.

SETTLES GLASS
479-4400
196 Washington St. Rt. 3A Quincy
Mon. thru Fri. 8 to 5 Sat. 8:30 to 12:30
INSPECTION TIME...
Is the time to have SETTLES GLASS replace your cracked windshield
WE SPECIALIZE IN...
AUTO GLASS (for Foreign and Domestic)
WINDOW GLASS - PLATE GLASS - PLEXIGLAS
MIRRORS - SLIDING PATIO DOORS - STORE FRONTS
TUB and SHOWER ENCLOSURES - INSULATING GLASS
ALUMINUM RESCREENING MOBILE SERVICE
INSURANCE CLAIMS PROCESSED
... REMEMBER, THERE IS NO DEDUCTIBLE ON COMPREHENSIVE COVERAGE [GLASS]
VISA
Other Locations: Holbrook, Weymouth, Marshfield, Norwood

Look Around... See What You Need

Use this Guideline As An Example of the Products We Carry For Your Home

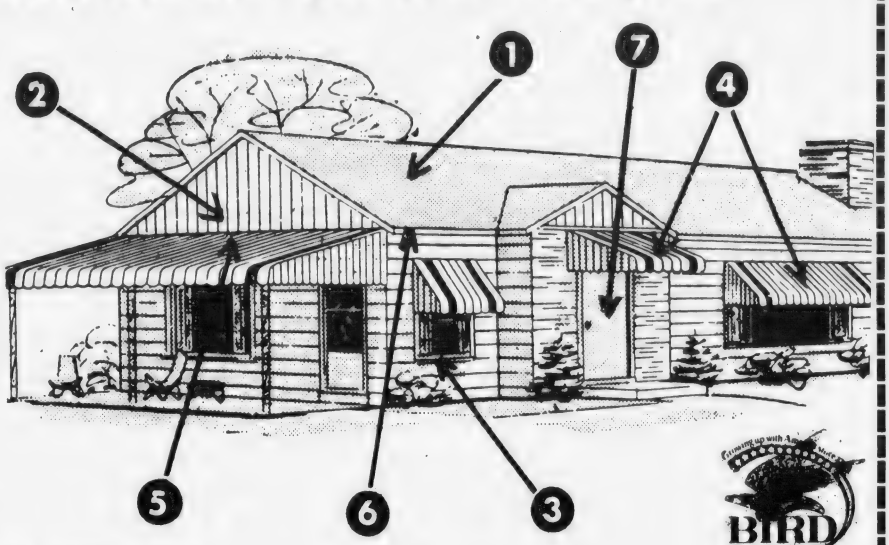

1. ROOFING
2. BIRD AND SON VINYL SIDING
3. THERMAL-BARRIER WINDOWS
4. ALUMINUM AWNINGS & DOOR HOODS
5. PATIO COVERS
6. GUTTERS
7. STEEL SECURITY DOORS

Plus Storm Windows and Porch Enclosures

WE DO THEM ALL **FREE ESTIMATES** **NO OBLIGATION**

Paper is being Recycled...Cans are being Recycled...

AND HEAT CAN BE RECYCLED!

IF YOU ARE REMODELING YOUR HOME,

The Thermal Barrier Insulating Window Can Be The Answer To SAVE YOU MONEY!

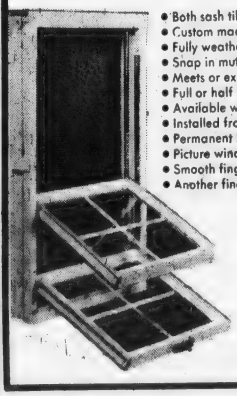

- Both sash tilt in for washing or easy removal.
- Custom made to fit job requirements.
- Fully weatherstripped – no dirt or drafts.
- Snap in muntin bars for colonial lite arrangements.
- Meets or exceeds AAMA performance requirements for DH-81-HP
- Full or half screens available.
- Available with insulating glass.
- Installed from inside of building for home remodeling.
- Permanent baked white or brown acrylic finish.
- Picture window units available.
- Smooth fingertip sash movement.
- Another fine product made by Harvey.

CALL US FOR FREE ESTIMATE TO SAVE YOU MONEY

Let Us Spend A Day In Your Attic!

Good Insulation Pays For Itself

Good insulation is the best way to save heat in winter and keep it out in summer. And the better the application, the more you'll save in heating/cooling costs. To protect yourself against rapidly rising fuel costs, be sure you have a minimum of R19 insulation in your attic.

You Can Save As Much As 30% A Year On Your Heating/Cooling Costs★

PHONE FOR FREE ESTIMATE

★ Compared to an uninsulated home

Frank Evans Company Inc.

343 Newport Ave., Wollaston 479-1014

Obituaries

Mrs. Helen E. Gilbert, 79
Gold Star Mother

Funeral services for Mrs. Helen E. (Spence) Gilbert, 79, of Squantum, will be held at 1 p.m. today (Thursday) at Sweeney Brothers Home for Funerals, 1 Independence Ave., Quincy with Rev. John D. Banks of Bethany Congregational Church officiating.

Mrs. Gilbert died Saturday at a Las Vegas, Nev., rest home after a brief illness. Burial will be in Knollwood Memorial Park Cemetery, Canton.

A native of Coatsville, Pa., she was educated in Delaware. She had lived in Squantum for 55 years.

She was an active member of the Quincy chapter of the Gold Star Mothers Club.

Wife of the late Robert E. Gilbert, she is survived by three sons, Robert E. Gilbert Jr., of Hanover, Laurence R. Gilbert of Las Vegas, and Richard D. Gilbert of Fort Myers, Fla.; a daughter, Mrs. Marjorie V. Kelly of Rockland; two brothers, Arthur Spence and Walter Spence, both of Wilmington, Del.; a sister, Mrs. Marguerita Raverty of Wilmington, Del.; 20 grandchildren and six great grandchildren.

Edward W. Tasney, Jr.
Retired Wool Dealer

A funeral Mass was celebrated in Sacred Heart Church, North Quincy, Wednesday for Edward W. Tasney Jr., 70, of Quincy, a retired wool dealer.

Mr. Tasney died Saturday at New England Baptist Hospital, Boston, after a long illness. Burial was in Blue Hill Cemetery, Braintree.

Born in Boston, he lived for many years in Milton before moving to Quincy 22 years ago.

He operated the firm of DeLone, Tasney Wool Company in Boston for nearly half a century until his retirement two years ago.

He is survived by his wife, Mrs. Elizabeth (Schneider) Tasney; two sons, Edward W. Tasney, III, and Lawrence P. Tasney, both of Quincy; a daughter, Mrs. Deborah T. Prisco of Quincy; eight grandchildren; a brother, Charles E. Tasney of Reading, and a sister, Mrs. Catherine Silva of Riverside, Cal.

PSSB To Participate In Adoption Study

The Quincy-based Protestant Social Service Bureau, 776 Hancock St., Wollaston, has been chosen by the North American Center on Adoption to participate in a national adoption study.

The local agency is one of 12 similar organizations in the country to be designated by the center to take part in the study. The church supported agency was selected out of 394 groups in the nation.

A study team is expected to spend several days in Quincy late in April going over the program developed over the past four years by the PSSB in placing developmentally handicapped children. Margaret Davidson, a social worker, is director of the program.

The study will concentrate on the placement of these children. Researchers are interested in discovering methods used by the Quincy agency for recruiting adoptive parents, staff training, and other factors relating to the successful placement of severely handicapped youngsters.

Developmentally handicapped refers to children retarded, autistic or who have uncontrolled epilepsy, cerebral palsy, cystic fibrosis, muscular dystrophy, spina bidida, sickle cell disease or terminal illness.

The local agency will place about 50 children in adoptive homes this year; about half are severely handicapped.

Morning of Recollection
At St. John's Saturday

"A Morning of Recollection" sponsored by the Holy Name Society of St. John's Church, Quincy, for men of the parish will be held Saturday, at 8:30 a.m. in the lower church chapel.

Rev. William McCarthy, spiritual director, will be the speaker. Men of the parish and their friends are urged to attend this Lenten activity. A full breakfast will be served.

Tickets may be obtained from Alfred Saluti, chairman, or committee members Fred Fostello, Edward Grilli, Joseph Ciccolo, James Connell, Aldo Saluti, Richard Fettig, Anthony Quintiliani and Anthony Pocaro.

Cemetery Board Meeting Thursday

There will be a meeting of the Board of Managers of the Department of Public Burial places at the Mt. Wollaston office on April 5 at 7:30 p.m.

Edward J. Keohane is chairman.

Deaths

William F. Noone of Holbrook, formerly of Quincy, suddenly at Cardinal Cushing Hospital, Dorchester, March 29.

Mrs. Mary N. [Joyce] Long, of Quincy, at a local nursing home, March 29.

Mrs. Santina I. [Crosta] Rusconi, 87, of Quincy, at Quincy City Hospital, March 30.

Mrs. Mary [Cartolano] Piscatelli, of Quincy, at Mt. Sinai Hospital, Stoughton, March 28.

Paul M. Hession, 61, of Quincy, at Carney Hospital, Dorchester, March 30.

Rocco Vitale, 75, of Quincy, at Quincy City Hospital, March 30.

Robert F. Petitti Sr., 50, of Quincy, at Veterans Administration Hospital, West Roxbury, March 30.

Miss May M. Evans, of Quincy, at Quincy City Hospital, March 29.

Frank J. Cambria, 59, of Quincy, at Quincy City Hospital, March 28.

Joseph F. Shine, 56, of Quincy, unexpectedly in Brockton, March 28.

John W. Tate, 74, of Boston, formerly of Quincy, unexpectedly in Boston City Hospital recently.

George J. Bourassa, 70, of 27 Grossman St., in Quincy City Hospital, March 21.

William J. Durkin, 55, of Quincy, at Veterans Administration Hospital, Jamaica Plain, March 27.

Charles Contino, 72, of Quincy, at Quincy City Hospital, March 27.

William K. Costa, 53, of 448 South St., in Quincy City Hospital, March 27.

Domenick Milone, 70, of Boynton Beach, Fla., formerly of Quincy, at Bethesda Memorial Hospital, Boynton Beach, March 25.

Mrs. Catherine A. [Murphy] Spillane, 89, of Milton, formerly of Quincy, at her home, March 27.

Mrs. Catherine B. [Lehane] Donovan, 68, of Quincy, at Carney Hospital, Dorchester, March 28.

Mrs. Beverly A. [Brooks] Carpenter, 43, of Rockland, formerly of Quincy, at her home, March 28.

Emory L. Groleau, 76, of Quincy, in a Quincy nursing home, April 1.

Mrs. Alice J. [Donahue] Murray, 84, of 1000 Southern Artery, at the Braintree Manor Nursing Home, March 31.

Edward J. Egan, 90, of Quincy, at Milton Hospital, March 31.

Henry O. Daley, 72, of Quincy, at Quincy City Hospital, March 31.

Mrs. Mary T. [Sullivan] Barry, 61, of Quincy, unexpectedly at her home, March 31.

Abraham S. Rubenstein, 81, of Quincy, at New England Sinai Hospital, Stoughton, March 30.

Mrs. Bessie P. [Brown] Field, 73, of Weymouth, formerly of Quincy, at South Shore Hospital, Weymouth, April 2.

Thomas F. Colligan, 72, of Pembroke, formerly of Quincy, at his home, April 2.

Mrs. Roberta A. [Hayes] Lindskog, 43, of Brockton, formerly of Quincy, unexpectedly at the Brockton Hospital, April 1.

Miss Clara Green, 87, of Brockton, formerly of Quincy, at the Lutheran Home, April 2.

Hancock Monument Co.

John Ricciuti & Sons Inc.
295 Hancock St., North Quincy
[Opposite No. Quincy High School]
Best Domestic and Imported Granite
Visit Our Large and Complete Display
All Monuments Reasonably Priced
472-3447
Open Mon. thru Sat. by Appointment on Sundays

Sweeney Brothers
HOME FOR FUNERALS
RICHARD T. SWEENEY, SR.
RICHARD T. SWEENEY, JR.
JEFFREY F. SWEENEY
1 INDEPENDENCE AVENUE • QUINCY, MASS.
472-6344

Sweeney Funeral Service
DENNIS S. SWEENEY, Director
Non Sectarian

74 ELM ST.
QUINCY
773-2728

326 COPELAND
W. QUINCY
773-2728

Successor to M. Joseph Sweeney
PARKING FACILITIES

Robert M. Deware
Director

Deware Brothers
FUNERAL HOME
and
CHAPELS

Donald M. Deware
Director

576 Hancock Street, Quincy
Tel: 472-1137
Non-Sectarian
Services rendered to any distance
37 years under same Ownership and Directorship

Save $1.00 Off Your Next PK Gould Batteries For Filling Out Questionnaire
OPEN AS USUAL
QUINCY HEARING AID DISPENSERS
1246 Hancock St., Quincy 773-0900
Next to Bargain Center
We Repair & Service All Makes
We Accept Medicaid - Call and we will mail

Bring In Or Mail This Coupon
$1.00 Off Your Next
PK Of Gould Batteries
Name
Address
How long present batteries last
How old is hearing aid
Serial No.
One Per Family
Mon.-Fri. 9-4; Sat. 9-12; Eve. by Appt.
ROBERT KARAS, Certified Hearing Aid Audiologist

Bishop Daily Confirms 170 At St. John's

Bishop Thomas V. Daily administered the sacrament of Confirmation to a class of 170 at two concelebrated Masses at St. John's Church, Quincy Center, Saturday.

The Confirmation program was directed by Rev. Daniel M. Graham, associate at St. John's, and Joseph Papile, master teacher coordinator.

Teachers of the class were:

Robert Burhoe, James Coughlin, William Donnelly, James Hall, Miss Vicki Keif, Miss Theresa Lord, Mr. and Mrs. John Lutts, Miss Maryann Mullen, Miss Kathy O'Neill, Mrs. Vicki Nord, Raymond Papile, Mrs. Pati Smith, Mrs. Joan Timmins, Fr. William D. Walsh and Miss Jane Waters.

Secretarial staff assisting were Miss Eileen Leahy, Miss Mable Pratt, Mrs. Mary Marchese, Mrs. Grace Wheeler, Mrs. Bea Lindewall and Miss Mary Steinkrauss.

Confirmed were:

Ernest J. Aldoupolis, William F. Andrew, Michele L. Ash, Mark F. Baker, Marcia Boyle, Martha F. Beardsley, Tracy L. Bersani, Karen A. Betts, Julianne Breen, Brian S. Brown, Catherine A. Brown, Jean M. Brown, Teresa J. Buccella, Janice E. Burke, Joseph P. Burnes, Michael A. Burnes, Paula A. Byrne, Stephen Cady, Thomas M. Campbell, Maria G. Carlucci, Karen M. Carrabes, Janet L. Casey, Rosa N. Cepas, Teri M. Chiasson, Michael D. Chiocchio, Cynthia C. Conley, Paul F. Connell, Ross J. Connerty, Kathleen B. Connolly, Brenda M. Constantino, Nancy T. Coscia, Diane T. Coska.

Hugh D. Deery, Lisa A. DelVecchio, George H. Deschenes, Deborah A. DiGiusto, Robert J. DiSalvo, Daniel P. Doherty, Matthew E. Doherty, David J. Donnelly, Vaughn J. Driscoll, Kathleen M. Duggan, Denise L. DuPuis, Bettyanne M. Eisenhauer, Alison M. Fantucchio, Janet Federck, Marion T. Fee, Sharon A. Fee, Jay L. Feeney, Rachelle M. Fitzpatrick, Maureen J. Flaherty, Theresa K. Forbes, Linda J. Gaides, Michael J. Gardiner, Christin A. Gore, David A. Goulart, Rosalie Gregoli, Cheryl A. Groezinger, Michael P. Guidice, Lisa M. Hallisey, Susan E. Hanscom, Debra F. Hayden, Doreen M. Hickey.

Annmarie Ilacqua, Patricia M. Ilacqua, Cheryl A. Jankord, Denise L. Jolley, Patricia M. Joyce, Dori P. Kelly, Christine A. King, Steven J. Ladner, Kevin B. Lally, Leah M. Lambert, Mark P. LaPointe, Joseph M. Leonard, Paul R. Leonard, Lori A. Lombardi, Debra A. Longhi, Gail M. MacDonald, Gerard R. Malchianno, Lucio A. Malvestuto, John V. Marinelli, Paul M. Marini, Kimberly Marks, Darlene M. Marston, William D. Martinson, Carol A. Maskell Donna M. Maze, Lynne A. Maze, Deborah A. McCaffrey, Lisa J. McCarron, Gary W. McDonald, Linda M. McDonnell, Bonnie L. McDougall, Daniel S. McInnis, David A. McLaughlin, Stella M. McLaughlin, Martin T. McLaughlin, John P. McMahon, Keith B. McNulty, Suzanne M. Meighan, Debra L. Mignosa, Peter Mosher, James F. Mulligan, James E. Mullin, Eileen Murray.

Justin A. Obert, John J. O'Malley, Peter J. Papile, Gary P. Perfetuo, Roger J. Perreault, Irene Perry, Amy A. Picardi, Paola D. Pietrantozzi, Kenneth P. Player, Michael F. Ploof, Joanna M. Poole, Linda J. Prezioso, Paul F. Pusateri, Paul L. Quigley, Gina M. Ranalli, Janet M. Reardon, Dawn M. Remillard, Joseph P. Ritchie, Paul G. Rivard, Steven M. Roche, William S. Rogers, Frederick Rossi, Leonard A. Rubino, Annette M. Russo, Sharon T. Ryan, Ellen M. Salibe, Michael A. Salvatore, Michael Sandonato, Robert C. Sawtelle, Mary Ann Shanahan, Theresa A. Shea, Cynthia A. Smith, Hilary Smith, Phillip J. Sointu, Michael E. Solimini, Susan M. Sordillo, Kathy M. Spadorcia, Stephen Stenstrom, Marissa R. Stewart, Deanna M. Sturgeon, John L. Taglieri, Laurie A. Taylor, John J. Thorne, William R. Thorne, Rosemary Tiberi, William J. Tubberville, David R. VanMotman, Carol A. Varraso, William C. Varraso, James M. Venezia, Scott J. Vitulano, Janet Volpe, Janet Walsh, Karen M. Walsh, William F. Walsh, Karen M. White, Phyllis M. White.

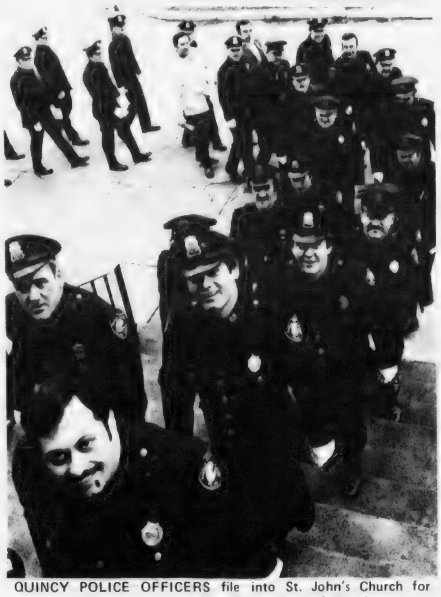

QUINCY POLICE OFFICERS file into St. John's Church for ecumenical Mass celebrated for all members of the department Sunday. Following the Mass, the officers attended a breakfast at the George F. Bryan VFW Post. (Quincy Sun Photo by Steve Grochowski)

Rev. Gene Langevin Addresses Baptist Delegates

Rev. Dr. Gene Langevin, pastor of the First Church of Squantum, addressed the delegates of 34 American Baptist churches Sunday at the annual meeting of the Boston South-West Association of American Baptist Churches held at First Baptist Church of Randolph.

Dr. Langevin, who is also Protestant chaplain at the Quincy District Court, spoke of the work he and others are doing in "The Way", a Christian youth program in Quincy which he directs.

"The Way" has been in Quincy for nearly 15 years, serving teen agers in trouble and young people outside regular churches.

Five boys and girls from the program displayed some of their art work.

"The Way", supported financially by individuals, church groups and local churches, has no connection with "The Way International", also commonly known as "The Way", with headquarters in Ohio.

American Baptist churches included in the Boston South-West Association are Wollaston, Braintree, Randolph, Hingham and Scituate.

PREVENT BIRTH DEFECTS

GIVE TO MARCH OF DIMES

THIS SPACE CONTRIBUTED BY THE PUBLISHER

Camp Thayer

An Outdoor Camp for Boys and Girls 4-13
44th Camp Season
June 25 - August 17, 1979
745 Washington Street, Braintree

Under the direction of Thayer Academy and located on its campus, Camp Thayer features swimming instruction using an olympic-sized pool, drama, tennis, archery, arts and crafts, sailing, boating, water skiing. Call or write for a catalog. Phone 843-3580.

Norfolk County Bar Association

Lawyer reference service will help in selecting an attorney.

If you need a lawyer and don't know one, call us and you will be referred to an attorney in your area who will talk to you for a nominal fee for the first visit.

P. O. Box 66, Dedham, Mass.
326-8699
Call 10 a.m. to 2 p.m.

PASSOVER
THURSDAY APRIL 12
Seder Plates and other selected gifts for the Passover Season Imported from Israel
Large selection of Passover cards
Open 9:00-9:00
Mon. thru Fri.
all day
BY
barker's
1459 Hancock St. Quincy 472-2122

You are invited to the observance of HOLY WEEK at the

HOUGHS NECK CONGREGATIONAL CHURCH

Palm Sunday April 8	9:00 a.m. & 10:30 a.m. Services of Divine Worship. Palms will be distributed in remembrance of Jesus' entry into Jerusalem.
Maundy Thursday April 12	7:30 p.m. Service of Holy Communion and Church Membership
Easter Sunday April 15	7:00 a.m. Early Worship on Great Hill 7:45 a.m. Easter Breakfast 9:00 a.m. & 10:30 a.m. Services of Divine Worship

MINISTERS

The Reverend Dr. Peter V. Corea The Reverend M. Alicia Corea

Presidential Co-operative Bank

MEET THE PRESIDENT

Frank McCauley

He's at PRESIDENTIAL CO-OPERATIVE BANK— He'll be glad to discuss your new account with you, or any other banking service.

NOW THAT'S PERSONAL ATTENTION!

CONVENIENTLY LOCATED IN THE HEART OF QUINCY SQUARE
773-2040 773-2041
Open Saturdays
9 A.M. to 1 P.M.

NO. 1 GRANITE STREET, QUINCY

EQUAL HOUSING OPPORTUNITY

Jerry Lewis Spelling Bee Finals At Lincoln Hancock

Finals of the first Quincy Jerry Lewis Spelling Bee to benefit the Muscular Dystrophy Association will be held at 6 p.m., Tuesday, April 10, in the Community Room at Lincoln Hancock Community School.

The time has been advanced to 6 p.m. from 7:30 p.m. because of an unforeseen time conflict. The Elementary Lab Center talent show is scheduled for the school cafeteria at 7:15 p.m.

Thirty students, three from each of the 10 participating public and parochial schools will compete in the oral finals.

Judges will be school committee vice chairwoman Patricia Toland, William Phinney, assistant superintendent of schools; Janet DiTullio, coordinator of language arts; Virginia McEVoy, president of the City Wide Parent Advisory Council; former school committeeman Charles Sweeny, and school committee member Mary Collins.

The spelling bee is being sponsored by the Quincy Public Schools and the Quincy-South Shore Jerry Lewis Telethon Committee to raise funds to continue the fight against muscular dystrophy and emphasize the importance of good spelling.

Henry Bosworth, publisher of The Quincy Sun and Richard J. Koch, executive secretary, Quincy Park-Recreation Board, are cochairmen of the committee.

The spelling bee committee is headed by Mary Collins and Janet DiTullio is the coordinator.

Seven public schools and three parochial schools are taking part in the competition. They are: Massachusetts Fields, Atherton Hough, Montclair, Thomas Pollard, Quincy, Squantum, Wollaston, St. Ann's, Sacred Heart and St. Joseph's.

Each competitor has been collecting pledge sponsors for five cents a word or more for each word spelled correctly.

The two best pledge collectors at each school will be presented with Jerry Lewis wristwatches.

Large trophies will be awarded the three best spellers in the All-School Final and runners-up will be presented smaller trophies.

Community Vegetable Garden Planned On Liberty St.

Residents of South-West Quincy are organizing a community vegetable garden on Liberty St.

Estimated size of the plots is 15 feet by 12 feet. The project will provide the necessary seeds, fertilizer and technical information.

For additional information, contact Brad Hultman at the South-West Community Center, 471-0796.

To Start Next Fall

School Committee Approves Single Honor Roll System For High Schools

The School Committee has unanimously approved a single honor roll system for Quincy's three secondary schools following more than a year of study.

The committee returned submitted plans to the administration several times and asked for clarification of certain points regarding differences in the honor rolls. Committee members also wanted to be assured that students, faculty and parents were fully aware of the proposed changes.

The new honor roll incorporates emphasis on academic achievement, effort, responsibility, and citizenship. Students who take more courses at higher levels of difficulty and who earn high marks will attain higher levels of honor roll status.

Irene Stevens, North Quincy High's representative at the school committee, said the students at her school opposed adoption of the new system.

She presented a list of five reasons why the students do not favor the change to a single honor roll.

"We have separate graduations, we have separate course systems, and we don't see why we should have a single honor roll," Miss Stevens said.

Among the reasons for opposing the change, she said, was the feeling of the students that those who "work to their full potential in basic and standard courses have a lesser opportunity of making the honor roll." The students also pointed out that "a system based on quality points would only discourage those students in basic and standard level classes from trying to achieve their best."

Elan Ezickson, representative of Quincy High, said students in that school approved the single honor roll.

School Supt. Dr. Lawrence P. Creedon said that while it is "nice to be on the honor roll, it is not that important in getting accepted by a college." He noted that one school in the area had over half the student body on the honor roll. Grade rank is more important, Creedon said.

Committee members expressed their thanks to Arthur S. Woodward, director of secondary education, for his work in developing the single honor roll.

There are three levels of honor roll: distinction, high honors and honors. Attainment of a given level for each marking period is based on a student's acquiring the prescribed norm for a certain honor roll level for that marking period.

Incomplete marks that are unresolved, a U [unsatisfactory] in conduct, or a mark below 70 in any subject automatically eliminates a student from the honor roll for that quarter.

All credit courses count towards each quarter's total of quality points for the honor roll and a student must take a minimum of three major courses each semester to qualify for the honor roll.

Under the new system there is no limit to the number of students who may earn honor roll status.

For honor roll purposes only, marks in major courses taken in Vocational-Technical School are considered to be at honors subject level value in computing quality points for the honor roll. This is to compensate for the large time commitments made by students in QVT majors.

Woodward said the new honor roll system is scheduled to go into effect in the 1979-80 school year.

Quincy Sons Of Italy To Present $1,600 In Scholarships

Quincy Sons of Italy, 120 Quarry St., will present scholarships totaling $1,600 to local students as part of its "Quincy Schools Scholarship Program."

The awards, in the sum of $200 each, will be made to a boy and a girl at Quincy High School, Quincy vocational Technical School, North Quincy High School and Quincy Junior College.

Awarded without distinction to race, color or creed, the scholarships will be paid directly to the schools to be attended by the recipients upon presentation of their invoices in the amount of $200.

Scholarship chairmen Richard J. Pessin, Quincy High School; Francis A. Bukunt, Quincy vocational Technical School, John J. Murphy, North Quincy High School and Dr. Edward Pierce, president, Quincy Junior College, have all been notified of the scholarships.

Rocco Buonvicino is venerable of the Quincy Sons of Italy Lodge.

Sign Language Kits Available At Library

The Thomas Crane Public Library has acquired three "See 'N' Sign" kits designed to teach sign language skills for communication with hearing impaired people.

The kits include viewers, cartridges and a book, "Basic Course in Manual Communication," and may be taken out of the library for a month.

They are available at the main library in the adult and children's departments, and at the North Quincy Branch, 381 Hancock St.

For more information, call Linda Beeler, main library reference department, 471-2400.

High School Lunch Price Hiked 5 Cents

The price of all senior and junior high school type "A" lunches will increase from 40 to 45 cents starting Monday, April 9, according to George D. Cole, coordinator of food services for the Quincy school system.

The increase was recently approved by the school committee to meet rising food costs and staff salaries.

NEWSCARRIERS WANTED
Here's a chance to earn extra money by building a Quincy Sun home delivery route.
Telephone: 471-3100

Just For You?
Why go out for just one thing when we can make a new YOU...
Hair styles for men & women
Sculptured Nails • Waxing
AND... *GIFTS • GIFTS • GIFTS*
for your home, showers, weddings, babies and Gold for that special Someone
Joanne Wuori
HAIR n' THINGS
397 Water St., Quincy
479-5427

Stay Alive!
By Jack Silverstein

Dial A Health Message

[This article has been made possible by the thoughtfulness of Ernest Aristide, Community Relations, Quincy City Hospital]

Tel-Med is a telephone health library of taped messages about your health and habits. You can listen to them in the privacy of your own home. It is a segment of the Blue Cross and Blue Shield public information and education program designed to help people to take better care of themselves. What you learn by listening to the tapes will help you maintain your health.

By calling 956-2620, they will send you a list of all their tapes. You can call anytime and just give the operator the number of the tape you wish to hear. It can help you to adjust to a serious illness, help you recognize early signs of illness, and help you remain healthy by giving preventative health information.

Tel-Med tapes are not to be used to replace your family doctor or to find out what your illness is.

This information has been brought to you as a public service by NABORHOOD PHARMACY, 406 Hancock St., No. Quincy.
OUR SERVICES INCLUDE:
24 hour emergency service,
Charge accounts,
Family prescription records,
Year end tax records,
Delivery service,
Insurance receipts,
Hospital supplies for sale or rent.
Open 7 days a week, 8 - 10.
Phone: 328-3426

SILVER COINS WANTED
Scrap Silver & Gold - Call for quotes
Old Coins, Gold Coins and Paper Money - Wanted
Full time coin dealer since 1941
COURT COIN CO.
1659 Hancock St.
Quincy - 471-1760
Allagash Antiques

BUYING ANTIQUES AND USED FURNITURE

LONGER.
We have expanded our hours to accommodate you better
Daily 9-3
Thurs. 9-3 & 5-7
Fri. 9-3 & 5-7
milton co-operative bank
East Milton Square 698-0660

Bob Hope says: "Red Cross can teach you first aid. And first aid can be a life saver."
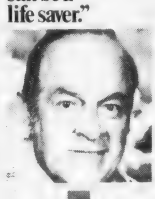

Richard Carlisle Retires As Patriot Ledger Associate Editor

Richard W. Carlisle, associate editor of The Patriot Ledger has retired, ending a 38-year career as a news executive with the newspaper.

A native of Quincy, he graduated from Quincy High School in 1934.

"That was during the depression," he said. "I went to Boston University for a year, but then my finances got low, so I dropped out of school and took a job as a printer."

In 1940 he talked the owner of the Summit House on top of Mount Washington into letting him put out a daily newspaper called the Mount Washington Daily News and published that paper for 72 issues. He also served as mountain top correspondent for the Manchester Union Leader.

Using that previous experience, he came to his home town paper, then The Quincy Patriot Ledger, Feb. 3, 1941, as night copy editor. He stayed in that position until Nov. 23, 1942, when he was

RICHARD CARLISLE

inducted into the United States Army.

He got out of the Army in 1945, and after serving a brief stint as city editor, became the news editor, in charge of page one and overseeing the placement of news.

He served as news editor until 1974, when The Patriot Ledger put in a computerized production system. He then became associate editor, in charge of training the staff in the use of newspaper computers and electronic editing. During recent years, he monitored the quality control programs of the news department, and directed special projects, including the writing and publication of the newspaper's "Sharing The News" booklet. Throughout his career he continued writing and specialized in book reviews, features and editorials.

Carlisle is married to the former Virginia Viner, also a Quincy native, a graduate of Quincy High, and a school teacher in the Quincy School system. They have four children, Anne Church of Poughkeepsie, N.Y., Alan, who lives in New Hampshire, Susan Carlisle, an English lecturer at Boston University and Katherine, a senior at Quincy High.

Ward 2 Civic Association 'Gripe Night' April 10

The Ward II Civic Association will hold its annual "Gripe Night" Tuesday, April 10 at 8 p.m. at the Fore River Clubhouse, Nevada Rd.

Bart Caggiano will preside. Representatives from the various city agencies including the public works, water, and sewer departments will be present to field questions and make notes of citizen complaints resulting from service within the Ward II area.

Due to the usual large number of people in attendance, questions and comments may be limited to two per person.

Refreshments will be served following the evening's formal activities.

Parker School Students To Visit Hancock

Fifty-one fifth grade students from the Frances W. Parker School, North Quincy, will visit the John Hancock Observatory, Boston, April 9.

The students will be accompanied by teacher Gerald Butler and three other chaperones.

Woodward School Holds Open House

Julie Ryan of Quincy, a seventh grader at Woodward School for Girls, spoke on "Our Woodward Family - Becoming a Member" at the school's annual Open House for prospective students and their families held recently.

The Open House, attended by some 70 people, began with introduction of the faculty by Mrs. Eunice S. Gilford, principal.

Music director Nancy Rosenberg and glee club members Sherri Grochowski, Janine MacKinnon, Judy Morris, Sylvia Sanchez, of Quincy; Eileen Spillane, Dorchester; Susan Conser, Hingham, and Robin McCluskey and Lisa Smith, Weymouth, presented musical selections, "We've Only Just Begun" and "If We Only Have Love".

Other Woodward students, representing their respective grade, that spoke on topics were Lisa DiTullio, of Braintree, grade 8, "School Trips"; Robin McCluskey, of Weymouth, grade 9, "Events"; Susan Conser, of Hingham, grade 10, "Student Participation"; Colleen Graul, South Boston, grade 11, "Academic Advantages"; and Eileen Spillane, Dorchester, grade 12, "Senior Year".

School librarian Mrs. Charlene James presented a slide presentation of school activities, with commentary by Robin Northup, senior class and student government president.

Refreshments were served by faculty hostesses Mrs. Marcia Manning and Mrs. Cheryl Casey.

Honorary hostesses were Mrs. Connie Donovan, president of the Mother's Club; Mrs. Barbara Smith, vice president, Mrs. Theresa Barbour, Mrs. Mary Doherty and Mrs. Joyce King.

Teenage Drugs, Drinking Topic For Sterling Association

John Mahoney, Social Health Coordinator for Quincy Public Schools, will speak on "Teenage Drugs and Drinking: What's the State It's In Today?" tonight (Thursday) at 7:30 p.m. at the Sterling Junior High Parents' Home and School Association meeting in the school media center.

St. John's Parish
WILL SPONSOR A WEEKEND
Fri., Sat., Sun., May 4, 5, 6 at
RED JACKET
South Yarmouth
ON THE CAPE
MEALS
DANCING
Free Cocktail Party
ALL FOR
$70. per person
Deposit $20.
Arrive anytime after 11 A.M. Friday
Mail your reservation today to
St. John's Rectory
21 Gay St., Quincy 02169
NAME _____
STREET _____ CITY _____ ZIP _____

all we ask... compare OUR QUALITY, PRICES CONVENIENCE and SERVICE
Eyeglasses - All The Latest Styles
Hard And Soft Contact Lenses - Free Consultation
PROFESSIONAL OPTICS
PRESCRIPTION OPTICIANS
67 CODDINGTON ST.
QUINCY
Next to YMCA
M-T-Th-F 9-5
Wed. & Sat. 9-1
Call for evening appt.
479-5252
Daniel T. Shea
Reg. Optician

EASTER SPECIAL
Wella Curly Chic Perm
½ PRICE
Reg. $40.00
Now $20.00 Complete
SALE ENDS APRIL 14
Anthony's
HAIRSTYLING
1647 HANCOCK ST.
773-4334 - 472-9123
Heat Activated Perm
• Five Minute Processing
• Water-wrapped
• Provitamin B5-conditioning
• Acid-balanced
... in a class by itself

DOES YOUR BANK REALLY OFFER FREE CHECKING & 5% INTEREST?
WE DO
ASK YOUR BANK–THEN SEE US
☐ DO YOU HAVE TO MAINTAIN A MINIMUM BALANCE?
☐ IS THERE A CHARGE FOR CHECKS PAID?
☐ ARE YOU CHARGED FOR BLANK CHECKS?
☐ IS THERE A SERVICE CHARGE?
Where we have a personal interest in your banking needs
NOT COVERED BY A PENSION PLAN?
See us about an IRA Tax Saver Account.
Don't miss the Individual Retirement Account April 15th deadline to save on your taxes
Reminder - add to your present Keogh Account by April 15th for tax savings benefits.
WEYMOUTH SAVINGS BANK
(3 Convenient Locations)
North Weymouth
Just over the Fore River Bridge
47 Washington St., Weymouth Landing
295 Washington St., Weymouth, Mass.
337-2700

Sunbeams

By Henry Bosworth

Anyone Running For School Committee?

This year's School Committee race is beginning to shape up, politically speaking, as the Big Yawn.

So far, at least, with the city preliminary election only five months away, not a single challenger has been heard from.

School Committee Vice Chairwoman Patricia Toland and Christopher Kennedy are up for re-election. And both obviously are running.

A question mark though, is Frank Anselmo.

ANSELMO

Anselmo has been a School Committee member for 18 years despite the fact he lost a bid for re-election in 1977. In that year, though, School Committeeman Frank McCauley was elected City Councillor. And Anselmo was then elected by the School Committee members to fill McCauley's unexpired term on the board.

Anselmo, now 80, says he won't decide whether to run or not until early fall. He says he feels good. And he can still make noise when he wants to.

The School Committee, he says, needs "someone to raise a little hell when a little hell needs to be raised."

If Anselmo waits until the fall, however, and doesn't run it could keep the number of candidates down.

Friends, meanwhile, have been trying to convince former School Committeeman Charles Sweeny to make a comeback bid this year. Sweeny was also defeated for re-election in 1977 along with Anselmo.

He and Anselmo were the top contenders to then fill the McCauley seat. Sweeny withdrew and gave his votes to Anselmo.

There's some speculation Anselmo might show his appreciation by stepping out of this year's race and Sweeny stepping in.

□

QUINCY'S Christmas Festival Parade is held in high esteem deep in the heart of Texas. Bill Morrill, one of the parade coordinators, recently flew to Dallas at the invitation of James Skinner, executive secretary of the Cotton Bowl Council.

And returned with the word that the council has decided that from now on, the winner of the high school marching bands competition in the Quincy Christmas Parade will represent New England in the Cotton Bowl Parade.

Skinner told Morrill the council had selected the Quincy parade competition because of "the high quality of the marching units sent from here in previous years: QHS in 1973, Hull in 1977 and Gloucester in 1978.

Morrill was Skinner's guest at a luncheon at which they were joined by Dallas Cowboys Coach Tom Landry and Pat Summerall, network TV commentator.

The winner of the 1979 Quincy competition will appear in the Cotton Bowl Parade on New Year's Day, 1981. That will give the winning band and its boosters time to raise the $60,000 to defray traveling expenses.

□

DICK FLAVIN, Ch. 4's political satirist, was in good form at the South Shore Chamber of Commerce annual dinner meeting at the Lantana, Randolph.

FLAVIN

Dick, who grew up in Merrymount, noted that Gov. King's hobby is reading fiction appointment resumes.

"The Governor would also like to relieve Tom O'Neill of his duties (as lieutenant governor) but can't because he didn't give him any duties in the first place."

King, he added, hasn't seen O'Neill in quite some time but suspects that his car is the one with the "Bring Back Dukakis" bumper sticker.

Incidentally, Bob Colman who owns Colman's sporting goods store got nearly as much attention from the downtown Quincy group as did award winners former Congressman James Burke, Frank Remick and Bill Brooks. Colman, who likes ties like Ted Williams does, showed up in a handsome three piece suit and tie. Even Frank Remick was impressed.

□

SPEAKING of Burke, the Chamber honor came on his 69th birthday. A large cake was presented to him and his successor, Congressman Brian Donnelly led the audience of about 500 in singing "Happy Birthday". Burke, who said he felt fine and looked it, quipped: "I would rather wear out than rust out."

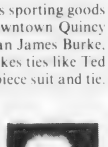

BURKE

□

OBSERVATION via the Quincy Kiwanis Club newsletter: "A good supervisor, they say, is someone who can step on your toes without messing up your shine."

UDAG Hailed As Downto

WILLIAM AUSTIN
'A positive step for Quincy'

RONALD ZOOLECK
'Imagination and ingenuity can take over'

FRANK REMICK
'A great forward movement downtown'

PETER O'CONNELL
'As a taxpayer I'm relieved'

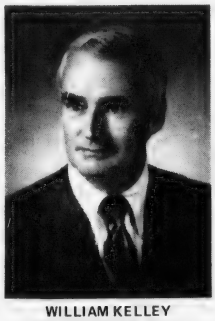

WILLIAM KELLEY
'There's still life in the city'

CHARLES PEARCE
'A shot in the arm'

[Cont'd from Page 1]

on the Della Chiesa Parking Area. Tobin called it a "catalyst" to further downtown development.

"Based upon what's happening now," said Pearce, "I'm very confident and very comfortable in my thoughts that this [the UDAG] is going to be the first of many exciting developments that will make Quincy one of the most dynamic places on the South Shore.

"What the city needs is to have something as dramatic as this take place. It is indeed the shot in the arm that Quincy needs for there are some developments just down the road that are equally dramatic and are going to make this city the kind of place we all want it to be."

Pearce credited the city's success to teamwork on the part of officials on the local, state and federal levels.

"It is an indication of the positive results that can be achieved when they decide to work together," he said. "Brian Donnelly has just been super in this. And I don't think anybody should overlook the contribution Arthur Tobin made in getting this off and running."

Zooleck said the South Shore Chamber's interest in the UDAG "is directly related to the belief that Quincy is the core city of the South Shore and the downtown area obviously is the most integral part of that core city."

"I think the potential now for the downtown area is really great," he said. "I don't want to put words into the federal government's mouth but it seems to me that a precedent has been set here. This is the lowest ratio city to be accepted.

"I think they have finally realized that, while it is one thing to provide dollars on the basis of different requirements it has set up, there are certain communities that will never return to their old state no matter how many millions you pump into them.

"But in this case, Quincy is not down and out. It has an opportunity to rebound and making the UDAG decision at this time allows us to rebound quicker than if we were a community that has fallen into great disrepair."

Zooleck's reference to ratio meant that Quincy entered the UDAG competition with $3.50 in private investment to every $1 of federal funds sought. Other Massachusetts cities whose applications were successful were Pittsfield, Springfield and New Bedford. Springfield's ratio was 10 to 1.

"It is definitely a step forward for Quincy," said Robert Colman of Colman's Sporting Goods, who rarely waxes lyrical over such things. "Assuming the project comes off the way it is described it could be the beginning of a genuine revival.

"This is progress in the fact that there is private money in there. Successful buildings attract other buildings. The whole city benefits from a thing like this. We've got a lot going for us. I think things are in our favor at last."

"I'm impressed, really, by what has happened," said William E. Kelly, president of the Hancock Bank. "It's a great positive step for Quincy.

"The fact that Brian Donnelly and the city administration could work together to construct a program and sell it against fierce competition for limited government money is a tribute to the talents that were applied. A number of people did a whale of a job."

"It has to be a great forward movement downtown," said Frank Remick of Remick's of Quincy. "The addition of office space, plus further additions, will provide a larger working force that is a potential captive audience for the downtown stores.

"There will be further development of apartment house living to add to the 'walking-to' kind of customer and the more of that that goes on the better off Quincy will be. There will be tax base benefits, too. So I think it's a great move."

"This is evidence that there is still life in the city, in the downtown area," said William B. Austin Jr., president of the South Shore Bank. "It will prove to be only the first of many such operations. It will be easier to sell Quincy to other investors.

"I've said all along that I see it as a real catalyst to bring together all the divergent business and political groups in the city to turn around the problem of the decline in

[Cont'd on Page 17]

Screening Committee To Review Planning Director Applicants

Rev. Bedros Baharian and members of his Planning Board have been named as a screening committee to review the resumes of applicants for the post of Quincy Planning Director.

Walter J. Hannon resigned as of last Friday to enter private employment.

Mayor Tobin said that he will name an acting Planning Director in a few days to serve until a permanent director is chosen.

"We are advertising for a planning director now," said Tobin. "Notices are being sent to all the planning departments in the state. We are going into a legitimate screening process."

wn Development Catalyst

HAPPY GROUP -- Some of the principals in the campaign to obtain a $3.7 million Urban Development Action Grant for Quincy celebrate following the announcement of their success Monday night. Left to right, former Planning Director Walter J. Hannon; Rev. Bedros Baharian, citywide development director; Charles Pearce, head of Progress for Downtown Quincy [PDQ]; City Council President John J. Quinn; Mayor Arthur H. Tobin; and Cong. Brian J. Donnelly.

[Quincy Sun Photo by Steve Grochowski]

[Cont'd from Page 16]

Quincy Center."

"I think it's great," said Ove Strandskov, manager of the Sears Roebuck store that is leaving Quincy for South Shore Plaza in Braintree next year. "It's got to be a real benefit to the city.

"As I understand it this was the one thing necessary to get the go-ahead on the garage leading to the construction of a new office building. Anytime you get a building which projects 500 to 600 permanent employees it's got to be a big plus for the city."

"I think it will stabilize the downtown," said Peter O'Connell of O'Connell Brothers Construction Co., whose firm has a number of projects underway on the fringe of the downtown area and in outlaying sections of the city.

"It's a catalyst. It's going to put people into the downtown and encourage other investment. Once corporate organizations are willing to relocate in downtown Quincy then other corporations will follow suit and it will make the next office building much easier.

Major Hardware Company Moving To McGrath Highway

A major wholesale hardware company is moving into the vacant New England Telephone Co. building on McGrath Highway, possibly within the next 90 days.

Mayor Tobin confirmed that report Tuesday, adding that negotiations are winding down on the proposed move and an announcement should be made in a week to 10 days.

The hardware company will occupy the entire building, 21,000 square feet of space with 16,000 feet of it devoted to a display and sales room.

"As a taxpayer I'm relieved because the commercial property in downtown is overtaxed and if the process of deterioration continued in the downtown the homeowners would have to pick up the tax loss."

The office building on the Della Chiesa Parking Area is to be "built by Campanelli Enterprise of Braintree and its prime tenant will be the headquarters of Stop and Shop supermarkets, which employs about 450 people. Some 750 people will be involved in construction.

"A couple of banks have tentatively committed themselves to moving into this Campanelli building and we expect further developments along these lines in the very near future," said Cong. Donnelly, who flew up from Washington especially for the announcement.

"These are indicators of a brighter future for our downtown area. I'm optimistic that we'll be able to look back on this grant as the catalyst of the beginning of a new economic effort for this fine city. This money will start a lot of action

[Cont'd on Page 22]

REMEMBER WHEN?

...a crowd of several hundred Quincy admirers turned out to greet President William Howard Taft at the Quincy Railroad Station shortly before World War I. At left is the home of J. T. French, behind City Hall.

...You were not just a Policy Number and Retained your own identity, when personal service was always given... It still is at...

BURGIN PLATNER INS.
1357 HANCOCK STREET
QUINCY 472-3000

[PHOTO COURTESY THOMAS CRANE PUBLIC LIBRARY]

Quincy's Yesterdays

By Tom Henshaw

World War I Vet Refuses Bonus

April 5-11
1937
42 Years Ago This Week

The 20th anniversary of America's entry into World War I passed and Francois Rene Sauliere of 22 Glynn Terrace, Quincy Center, was still turning down his veterans' bonus.

Sauliere, better known as Frank R. Sauliere, Quincy correspondent for a Boston newspaper, had been refusing the $1,590 ever since it was first offered many years ago.

"I don't think any man should collect a bonus for serving his country in time of war," he said.

"My father fought for France for five cents a day. My grandfather served her in the Franco-Prussian War for nominal pay. I don't intend to stick Uncle Sam for my bit."

STREET WIDENING ENDORSED

Some 300 persons at a hearing gave overwhelming endorsement to widening Cottage Ave. and Foster St., Quincy Center, to make way for a 100-foot wide connector between Hancock and Washington Sts.

"It will provide room for growth for the retail district of Quincy," said merchant Max Winer. "You have a gold mine of property in back of Hancock St."

City Councillor Avery W. Gilkerson filed an order for landtaking.

TROPHY RETIRED

Bob Greenhalgh scored 16 points to lead Christ Church to a 40-39 victory over Wollaston Congregational and permanent possession of the Charles A. Ross Trophy.

Christ Church led, 40-33, with less than a minute to play only to watch Woody Jenkins, Alec Williamson and Herb Davis toss in Wollaston baskets in the last 35 seconds, Davis' score coming at the buzzer.

Christ Church: Dunn and Mulligan, forwards; Normington and Greenhalgh, centers; Curtis and Collins, guards.

Wollaston: E. Davis and A. Davis, forwards; Williamson, center; Morgan, Jenkins and Bassett, guards.

OLDEST GRADDIES

Mrs. Elizabeth H. Alden, 90, of 58 Chestnut St., Quincy Center, the oldest living graduate of Quincy High School and the oldest member of Bethany Congregational Church, died at her home.

Mrs. Allen, daughter of granite manufacturer Charles Henry Hardwick, was graduated from the high school in 1865 when it was located on High School Ave. behind the Central Fire Station.

QUINCY-ISMS

Eric C. Wendelin of Quincy, who was in charge of the U.S. embassy in Madrid during eight critical months of the Spanish Civil War, was promoted to Foreign Service Officer, Class 8, at $3,500 a year . . . Swedish rye bread was nine cents a loaf at the Mohican Market, 19-25 Chestnut St. . . . The young people of the West Quincy South WPA Community Center in Finnish Temperance Hall were preparing to take up the challenge of a basketball game with the Braintree WPA Recreation Project team . . . Mrs. George Pfaffman entertained members of the Friday Club at luncheon at Ships Haven Restaurant prior to their meeting at her home on Greenleaf St. . . . Clyffeton W. Hill was elected president of the Squantum Tennis Club at a meeting in the home of Dr. and Mrs. Charles J. Herbert, 11 Bayberry Rd. . . . The business men's lunch of scotch broth, roast stuffed shoulder of pork with potatoes, vegetables, dessert and coffee was 35 cents at Kiley's Grille, 35 Washington St., across from the library . . . Dr. Joseph P. Leone, superintendent of Quincy City Hospital, said the new administration building will be dedicated on National Hospital Day, May 12 . . . William M. Trusselle was re-elected president of the Quincy City Baseball League . . . City Councillor Aldo Della Chiesa proposed a $10,000 appropriation for a survey of the Quincy water system which he claimed was losing 60 per cent of its MDC water through leaks and seepage . . . Robert Irwin, 25-year-old sculptor sought in the New York triple slaying of model Veronica (Ronnie) Gedeon, her mother and a boarder, was reported seen driving a New York-registered car on Wollaston Boulevard . . . The Rev. Daniel W. Staffeld was reappointed minister of the Adams Shore Community Church . . . 200 pipefitters at the Fore River Shipyard staged a 23-minute sitdown strike to win reinstatement of a suspended colleague, Amando Mascadelli . . . Shirts were eight cents and collars three cents at the Henry Young Laundry, 679 Hancock St., Wollaston . . . Bobbie Norton won the mile run in the annual North Quincy octathlon at Welcome Young Playground . . . The City Council approved Democrat Albert S. LeCourt for a second three-year term on the Board of Registrars of voters . . . Delcevare King was toastmaster of the fifth annual banquet of the Bethany Church Makaria Fraternity . . . "The Great O'Malley," starring Pat O'Brien and Humphrey Bogart, and "Laughing at Trouble," with Jane Darwell, was playing at the Quincy Theater, where Thursday was the $400 Bank Nite . . . Fred E. Bergfors and William C. O'Meara, president and vice president of the Quincy Oil Co., were attending the 13th convention of the Oilmen's Association of New England at the Copley Plaza in Boston.

Wollaston/North Quincy

Richard Koch To Be Honored By Boston Jaycees

Richard J. Koch of 241 Newbury Ave., North Quincy, executive secretary to the Quincy Park-Recreation Board, will be one of those recognized at the Boston Jaycees banquet Friday at the Sheraton Boston Hotel when the Jaycees honor the Ten Outstanding Young Leaders of Greater Boston.

In addition to this year's winners the Jaycees are rehonoring the 1958 winners for their continued 20 years of inspiration and leadership. Koch was one of the recipients in 1958. He was recognized for his founding and work with the Koch Club and volunteer efforts in other community endeavors.

A representative group will join Koch at the dinner Friday including: Richard J. Koch, Jr., Gerard A. Coletta Jr., chairman of the Quincy Park-Recreation Board, Joseph M. Lydon, executive vice president of the Massachusetts Public Employees Council and secretary of the

RICHARD J. KOCH

Quincy City Club, Police Captain Paul P. Nestor of the Quincy City Club Board of Directors, Raymond C. Cattaneo of the Quincy Park Department, George Riley, executive secretary to Mayor Arthur H. Tobin, Bernard Cohen, President of the Granite Cooperative Bank of which Koch is a member of the Board of Directors and Mrs. Barbara Lynch, treasurer of the Granite Cooperative Bank.

The Ten Outstanding Young Leaders of Greater Boston for 1979 are: Gloria Chun, Communications Specialist, Gillette Company, Producer and Host of Asian Focus, WNAC-TV, Kathleen Crampton, Director of Planning & Development, Harvard Community Health Plan, John E. Drew, Director, Center for Public Service, Brandeis University, Dennis J. Kearney, Sheriff of Suffolk County, Bruce E. Marquis, Executive Director, National Spinal Cord Injury Foundation, Madeline E. Miller, Vice President and Treasurer, The Boston Company, Kevin C. Phelan, Vice President, Meredith & Grew, Jim Rice, Boston Red Sox, Mary Ellen Smith, Administrative Assistant to Manager of Community and Public Affairs, Boston School Committee, Roderick Ireland, Judge, Boston Juvenile Court.

Atlantic Center Program Schedule

The Atlantic Neighborhood Center announces the following program schedule for the week of April 9:

Monday, April 9—Pounds Away, a diet support group meets from 9 a.m. to 10 p.m. New members interested in a program of diet and exercise are welcome.

Tuesday, April 10—New ceramics classes for adults under the direction of Carol Bray meet from 7-8 p.m.

Wednesday, April 11—Senior Day under the direction of Mary Travers. Knitting and crocheting from 10 a.m. to noon. Beano from 1-3 p.m. James Casey, an RSVP volunteer and tax expert will be available for advice from 9 a.m. to noon.

Thursday, April 12—"Time Out" a program for mothers of pre-school children under the direction of Carol Peterson meets from 10 to 11 a.m. Call the Center for the location of this week's meeting. "Pounds Away" meets from 1-2 p.m. Chess Checkers for children meets from 3 to 4:30 p.m. New members are welcome.

Friday, April 13—Blood Pressure Clinic with Gretchen Bumpus meets from 9:30 to 10:30 a.m. This is a free service for Atlantic residents.

The Atlantic Neighborhood Center is open from 9 a.m. to 5 p.m. daily. For further information about services or programs offered, contact Jane Ford, director 328-1708 or visit the center at 150 East Squantum St.

Montclair Men's Club To Meet Thursday

The Montclair Men's Club will meet tonight (Thursday) at 8:30 p.m. in the clubhouse, 93 Holbrook Rd.

President George Hatfield will appoint a nominating committee for the selection of next year's officers.

John O'Reilly is chairman of the committee planning the social evening, Saturday, April 21.

NQHS Football No. 1 Fan

Charlie Rizzo Marks 80th Birthday

Remember the fellow who used to present the North Quincy High School football captains and coaches with flowers after a game?

That was Charlie Rizzo, one of North Quincy's most ardent fans, who enjoyed nothing better than cheering his team on to victory.

The rest of the week he was Charlie of Charlie's Barber Shop, located at 420 Hancock St., North Quincy, for the past 20 years. Prior to that the shop was down the street at 414. Charlie himself lives at 422 Hancock St., next door to the shop from which he retired in 1972.

On March 25 Charlie celebrated his 80th birthday and there was a big family party at the Avon Town House in Avon.

Rizzo came to this country from his native Aragona, Sicily, in 1920 and lived in Waltham for six years. In 1926 he returned to his birthplace and married Rosalie Castrogiovanni. On his return to the U.S. with his bride he settled in Quincy and opened his barbershop.

Attending the birthday dinner were Rizzo's sons Louis, and his wife, Elaine, and their

CHARLES RIZZO

children and spouses; Robert and Ellie Papile, James and Karen Savina, Gerry and Terri Nicklas, Lisa, Louis and Dean; Salvatore Rizzo and his wife, Sophie, and their children, Ronald and Debbie Rizzo, James and Nancy Crane and Doreen; Charles Rizzo and his wife, Joan, and their children, Peter, John and Charles Jr., and his friend, Ellen Gilmore; a daughter Anne, and her husband, Ralph Mazzola, and their daughter, Susan, and her fiance, Anthony Tucci.

The Rizzos also have three great grandchildren.

Streetscape Improvements N. Quincy Development Topic

Streetscape improvements in Norfolk Downs will be discussed at a meeting of the North Quincy Development Corporation Wednesday, April 4, at 7:30 p.m. at Sacred Heart School.

All residents and business people in North Quincy are encouraged to attend the meeting which will cover what will be happening when improvements get underway.

For more information on the meeting or the North Quincy Development Council, contact Brendan Gallagher, clerk, 49 Billings Rd., North Quincy.

McGowan Completes Training

Coast Guard Seaman Apprentice Stephen L. McGowan, son of Donald E. and Margaret M. McGowan of 31 Wollaston Ave., Wollaston, has completed recruit training at the Coast Guard Training Center, Cape May, N.J.

During the 10-week training cycle, trainees studied general military subjects designed to prepare them for further academic and on-the-job training leading toward their qualification in one of the Coast Guard's 26 basic occupational fields.

Included in their studies were first aid, seamanship, Coast Guard history and regulations, close order drill and damage control.

McGowan joined the Coast Guard in January, 1979

PIZZA Chef
WE DELIVER HOT PIZZA
Quincy Sq. Area 471-9057 | Wollaston-N.Q. Area 479-3100
Please allow 30-60 min. - 50¢ delivery charge

Mike's Corner

This is the 35th in a series written

By Representative
MICHAEL W. MORRISSEY

THE TAX CAP

The Legislative House Committee on Ways and Means is currently working on the Governor's Tax Cap proposal. The Ways and Means Committee is scrutinizing the Taxation's Committee recommendation that the cap include a four percent inflation factor. Many legislators feel the Ways and Means Committee will report the cap out with no inflation factor included.

This would force local communities to live within last year's budget. There is a provision in the cap to allow the local governing body to exceed the limit by a two-thirds vote. The cap is in two parts, one on the municipality and the other is on the schools. The proposal does exclude limits on bonding and court ordered expenditures.

The cap does not maintain collective bargaining rights for municipal employees, including binding arbitration for the police and fire. Schools still maintain

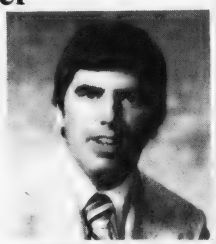

fiscal autonomy under the bill.

The main fight will center around the inflation factor whether the cap will come out at zero percent or four percent. It is possible that the cap legislation would be before the entire House within the week.

I would appreciate hearing from you on this and other matters. The Committee on Urban Affairs is working on legislation I co-sponsored pertaining to the M.D.C. building a sludge disposal area within the city of Quincy. I hope to have more on this in the future.

If I can be of any assistance to you in the future, I can be reached by calling 328-0900 or 727-7035. I will hold office hours by appointment.

WHOO'S PLACE
For Select Secondhand Furniture and Household Items
Open Thurs. 2 to 8, Fri. 2:30 to 6, Sat. 11 - 6
369 Billings Rd. N. Quincy
Next to Phil the Barber

ENJOY
A DELICIOUS SUBMARINE SANDWICH
BOSTON
MISTER SUB
BILLINGS RD
HANCOCK ST.
Mister SUB
64 Billings Rd.
North Quincy
OPEN MON. THRU SAT.
10 A.M. TO 11 P.M.
328-9764

S.S. Sewing Machine Co.
We Service All Makes Sewing Machines and Vacuum Cleaners
665A Hancock St., Wollaston
471-5982

INDOOR FLAGS OUTDOOR
State ACCESSORIES Church
Flags Flags of All Nations Flags
FLAGS MADE TO ORDER
EAGLE FLAG CO., INC.
147 Beach St. 617
Wollaston, Mass. 02170 472-8242

Squantum First Church Concert To Aid Organ Fund

Flutist Virginia Sindelar Leguia, of Squantum will be featured with guitarist Neil Anderson at the First Church of Squantum's "Spring Concert" Saturday at 8 p.m.

Proceeds will benefit the church's "New Organ Fund".

Miss Leguia, a graduate of Julliard School of Music with B.M. and M.S. degrees, has been solo flutist with the Atlantic Symphony Orchestra of the Maritime Provinces in Canada.

A frequent performer in the New England area as well as in other countries, she is professor of music at the University of Lowell and an instructor at Eastern Nazarene College and Milton Academy.

Neil Anderson, who received his B.M. degree at the University of Hartford, is instructor of guitar and lute in the College of Music, at the University of Lowell.

The concert will include four movements of the Sonata in C Major by Bach, Ciacona by Weiss, Sicilienе (from Pelleas et

NEIL ANDERSON

VIRGINIA SINDELAR LEGUIA

Melisande) by Faure, Tambourin by Gossec, three movements of Sonata in D Major by Scheidler, Preambulo by Ponce, Piece en forme de Habanera by Ravel and Entre' Acte by Ibert.

Church music committee members promoting the concert are James Sumner, chairman; Fred MacMillan, Eleanor Morris, Adelaide Nelson, Mary Ruth Scott and Christine Young.

For more information on tickets, which will not be sold at the door, call Barbara Frazer, 328-0502, or Muriel Burnhauser at the church office, 328-6649.

Reduced price tickets will be available for students and senior citizens.

2 Residents On Wentworth Honor Roll

Wayne Turner of 233 Southern Artery, Quincy, and John E. Haynes of 185 Beale St., Wollaston, have been named to the President's Honor Roll at Wentworth Institute

SYHO Bake Sale Sunday For Muscular Dystrophy

The Sacred Heart Youth Organization of North Quincy will conduct a bake sale Sunday morning following the morning Masses at Sacred Heart Church, 386 Hancock St., North Quincy.

The event will be held in the Sacred Heart School auditorium across from the church. The morning Masses are at 7:45 a.m., 9:15 a.m., 10:45 a.m., and Noon.

All are welcome to assist and participate in the bake sale by donating home made cakes, breads, cookies or brownies or by purchasing items Sunday morning.

Proceeds will go to the Muscular Dystrophy Association for its research and service programs. The event is one of a series of fund raisers being held in cooperation with the Quincy-South Shore Jerry Lewis Telethon Committee.

Rev. Thomas Garrett, spiritual advisor of the Sacred Heart Youth Organization, also announced members of the group will participate in a series of Christmas workshops repairing used items of toys for Christmas distribution.

Officers of the SHYO are: Thomas P. Koch, president, Debra A. Koch, vice president, Lisa Tarbox, secretary and Coleen Flynn, treasurer.

The SHYO is planning its spring athletic season with boys baseball and girls softball teams.

NQHS Advisory Group To Meet Thursday

The North Quincy High School Advisory Committee will meet tonight (Thursday) at 7:30 p.m. in the high school cafeteria. All interested parents and friends of NQHS are invited.

Ambassador

Share Your Easter Joy

Remember your family and friends on Sunday, April 15, with beautiful Ambassador Easter cards.

Disney characters: © Walt Disney Productions
Text and other designs: © 1978 Ambassador Cards, a division of Hallmark Cards, Inc.

Have a Hoppy Easter Party

Colorful Ambassador partyware will dress up any spring table...and make clean-up easy, too!

© 1978 Ambassador Cards, a division of Hallmark Cards, Inc.

Naborhood Pharmacy
406 HANCOCK ST., NO. QUINCY
PHONE 328-3426
FREE GIFT WRAP
on gifts purchased here

Ambassador

THE 1882 COUNTRY STORE

Welcome to the Good Olde Days.
Come In and Browse
Complete line of Old Fashioned Goods
9 - 11 Brook St.
Across from MBTA off Newport
Mon. - Sat. 10:30 A.M. to 5 P.M.
Sunday, 12 Noon to 5 P.M.

Pine Craft FURNITURE
SOUTH SHORE'S ONLY FULL SERVICE FURNITURE CENTER
Unfinished or Custom Finished
Personalize your home to suit your taste
Create your own bedroom, dining room, etc.
- Large selection - in stock
- Restoration
- Free Delivery within area
- Quality & Satisfaction Guaranteed
- No Interest Layaway plan

Open Daily 9:30 - 5:30, Fri. eve 'till 8 P.M.
27 A BEALE STREET
WOLLASTON CENTER
TELEPHONE 479-6298

Got a tax refund check coming?

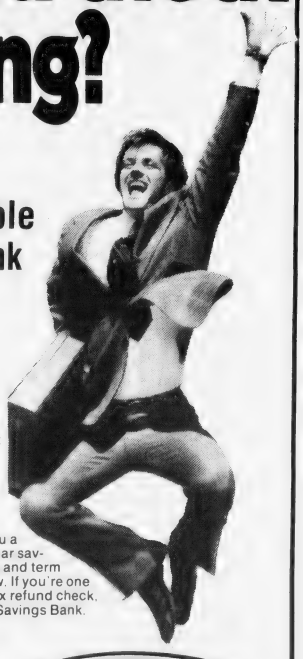

Do the sensible thing and bank it with the Leader!

It's income tax refund time again . . . and for those fortunate enough to be receiving a refund check, it would be a sensible idea to save some of it in a South Boston Savings Bank savings account. They pay the highest interest rates allowed by law and are the highest earning savings bank in Massachusetts. The South Boston Savings Bank offers you a variety of ways to save . . . regular savings accounts . . . 90 day notice and term deposit accounts to name a few. If you're one of the lucky ones receiving a tax refund check, deposit it at the South Boston Savings Bank.

MAIN OFFICE
460 West Broadway
South Boston
9 AM to 3 30 PM - Monday thru Friday
Saturday 10 AM to 1 PM 268-2500

NEPONSET CIRCLE OFFICE
740 Gallivan Blvd.
8 30 AM to 5 30 PM - Mon. Tues. Wed. & Fri.
Thurs. - 8 30 AM to 7 30 PM
Saturday - 8 30 AM to 12 Noon

QUINCY OFFICE
LAKIN SQUARE
690 Adams St.
Lobby Drive-up Window
Mon. Tues. Wed.
Thurs. - 8 30 AM to 5 PM
Friday - 8 30 AM to 7 PM
Saturday - 8 30 AM to 12 Noon

South Boston Savings Bank
"ALWAYS THE LEADER"

Arts/Entertainment

QSO To Present Youth Performs Concert

The Quincy Symphony Orchestra will present its' Youth Performs concert Tuesday, April 13, at 8:15 p.m. at Milton High School, Central Ave. and Brook Rd., Milton.

Over 150 voices in Mendelssohn's No. 2, will be conducted by Professor Robert E. Brown. The combined choirs of Quincy and North Quincy High Schools with the Eastern Nazarene Choral Union will accompany the orchestra.

Tickets are $3 for adults and $1.50 for students and senior citizens, and may be purchased in Quincy, at the Thomas Crane Public Library, Remick's and at the Milton Public Library.

'The Cross And The Switchblade,' Teen Rally At Sons Of Italy

A teen rally featuring the explosive motion picture "The Cross and the Switchblade" will be held Sunday, April 8, at 3 p.m., at the Quincy Sons of Italy Social Center, Quarry St.

The free program, sponsored by Al Coletti of Wollaston, and Alex Canavan of Hingham, is open to all!

In the film Pat Boone plays the role of Rev. David Wilkerson who founded the Teen Challenge in 1961 after a visit among the gangs of New York. The movement has spread world wide and has been instrumental in establishment of detoxification centers and other rehabilitation projects in many parts of the country.

At Abp. Williams Auditorium

St. John's To Present 'A Showboat' Friday, Saturday

St. John's Parish Minstrels will present "A Showboat" Friday and Saturday at 7:30 p.m. in Archbishop Williams High School Auditorium, Braintree.

The production is an old-fashioned minstrel show with some of the popular tunes from musical comedy hits.

General chairman is Fr. Joseph Connolly assisted by parish activities chairman Helen O'Rourke. James Hall and Ann T. McGinn are cochairmen of the show.

J. Francis Kelly is director of the show, Dorothy Mitchell, accompanist; Marilyn Cull, choreographer. Tambo instructors are Jimmy and Kevin Kelly. Kathy Ciccone and Lee Amendolia are assistants to the director.

The cast includes: Frances Andronico, Leo Andronico, Alice Borden, Mary Brown, Phyllis Buttomer, Susan Buttomer, Jo Corcoran, Claire Daley, Kay Daley, Chris Deery, Marie Divine, Mary Dilworth, Janet DiNicolantonio, Amy D'Olimpio, Hugh Eramo, Ken Geno, Roberta Geno, Jim Hachey, Janet Hall, Jean Hall, Jim Hall.

Claire Hanratty, John Hanratty, Jean Hickey, Abe Itkin, Andrew Keegan, Dick Kirkpatrick, Eileen Kradolfer, Monica Laugee, Bea Lindewall, Theresa Lord, Mary Marchese, Ann T. McGinn, Kathy McManus, Claire McRudin, Jean McRudin, Ida Mignosa, Helen Milne, Carol Morris, Joe Murray, Diane Nichols, Noreen O'Malley.

Claire O'Rourke, Helen O'Rourke, Paula Porcaro, Tony Porcaro, Tim Reidy, Marion Ricca, Barbara Riggs, Michelle Riggs, Doris Ryan, Dottie Saltalamacchia, Fred Saluti, Bill Saunders, Christina Scalisi, Karen Spano, Ann Valcourt, Betty Walsh, Bill Walsh, Kathy Walsh, Sharon Zerega and Theresa Zerega.

The committee includes: Rose Kenny, Guido Calderara, Geraldine Cosgrove, John Cosgrove, Arthur Davidson, Richard Gentile, Duncan McLean, William and Eileen Andrews, Norma Gacicia, Regina Fruzzetti, Peter Gacicia, Teresa Halloran, Geraldine McNealy, Mary Ramsden, Ann Starck, Florence Bracchi, Margaret Cahill, Ann Fitzgerald, Betty Fosdick, Mary Marchione, Marie McClintock, Mary O'Brien, Mary Steinkrauss, Anna Sullivan, Lee Wayland, Aldo and Sally Saluti, John Noonan, Paul Ricca, James Buttomer, Robert McCauley, Rosemarie Martin, Marie Constantino, Kathy Corcoran, Julie D'Andrea, Norma DeLuca, Barbara DiChristofaro, Dorothy Donnelly, Kay Eramo, Liz Gallagher, Mary Gentile, Chris Graham, Rose Kenny, Gerry McNealy, Theresa McRudin, Sue Moscardelli, Ann O'Brien, Kathy Picardi, Dotty Romano, Sally Saluti, Elaine Walsh, Jim Hall, Raymond Ouimet, Christine Graham, Sally Saluti, Lee Wayland, Linn McDonald, Donna Morrissey, Jane Papile, Patricia Sordillo, Robin Starck, Lena Morreale, Gina Nicastro, Robert and Chris Graham, James Hall and Richard Fettig.

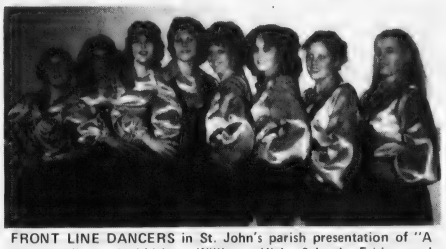

FRONT LINE DANCERS in St. John's parish presentation of "A Showboat" at Archbishop Williams High School, Friday and Saturday night, are, from left, Susan Buttomer, Kathy Walsh, Janet Hall, Terry Lord, Ann McGinn, Noreen O'Malley, Jean McRudin and Kathy McManus.

Quincy Opera Co. Topic For Merrymount Association

The Merrymount Association will meet Thursday, April 5, at 8:30 p.m. at Our Lady of Good Counsel Church Hall, Sea St., Merrymount. Speaker will be Edward A. Coyle, president of the Quincy Opera Company, who will speak on "The Quincy Opera Company, Its Past, Present, and Future."

Mini-Fair At Pagnano Towers

A mini-fair featuring jewelry, home baked items, handcrafts and white elephants will be held April 6 from 10 a.m. to 2 p.m. at Pagnano Towers, 109 Curtis Ave., Quincy.

Chances and a snack bar will also be included.

Frank O'Brien is president of Pagnano Towers.

Free Initialing
With Purchase Of
Luggage And
Leather Goods
JASON'S MUSIC AND LUGGAGE
1514 HANCOCK ST., QUINCY 773-2089

ART AUCTION
BRAINTREE ART ASS'N.
11 Mt. Vernon Avenue
Saturday, April 7, 1 p.m.
ORIGINAL OILS · WATERCOLORS
Free Admission · Refreshments
ROBERT DOUGLAS HUNTER, Auctioneer

CHINA STAR Restaurant
105 SEA ST. QUINCY
Celebrating It's
25th ANNIVERSARY
for the Month of April
COUPON
10% DISCOUNT ON ALL FOOD ORDERS
With this coupon exp. April 30, 1979
Luncheon specials daily
from 11:30 a.m. to 3 p.m.
Takeout orders from 11:30 a.m.
Disco Dancing
EVERY WEDNESDAY NITE
LIVE ENTERTAINMENT
THURS. — SAT.
Featuring RON ERICSON
and
Dave Winston and Co.
471-2255

DUTTON'S
RESTAURANT
Featuring the Finest In New England Cooking
LUNCHEON
11 A.M. to 4 P.M.
DINNER
4 P.M. to 10 P.M.
ACCOMMODATIONS FOR
Bowling Banquets
Retirement Parties · Showers
Weddings & Anniversaries
Entertainment Nightly at the Fireside Lounge
FOR RESERVATIONS
Call: 471-1623, 471-5540
125
SEA ST.
QUINCY
471-1623
DUTTON'S

Order of Sons of Italy
120 Quarry Street, Quincy
LAS VEGAS NIGHT
FRIDAY, APRIL 27, 7 P.M.-MIDNIGHT
DONATION $1.00
For Entrance and Door Prize

KANE'S PLACE
23 Des Moines Rd., Quincy
Near 1000 Southern Artery
Oldie's Night Dance
50's and 60's
Music by Disc Jockey "Richie"
Saturday April 7 —— 8 p.m. to 12:30
Giant Screen TV for Sports etc.
HOURS Mon. to Sat. 8 A.M. to 1 A.M.
Sundays 1 P.M. to 1 A.M.

BOY, THEY'RE GOOD -- Members of Quincy Lions Club try out the product at the annual pancake and sausage breakfast at the Lincoln Hancock School held to benefit Massachusetts Eye Research. From left are Edward Denneen; Matthew McDonnell, club president; Arthur Gillis, Edward O'Leary and Frank Evans, breakfast chairman.

[Quincy Sun Photo by Steve Grochowski]

'Sunshine Boys' Movie April 24 To Benefit Cerebral Palsy

The Cerebral Palsy, South Shore Area will sponsor the film "The Sunshine Boys" Tuesday, April 24, at the Strand Theater, Quincy Sq., with proceeds to benefit the work of the association.

William J. Trifone, president of the South Shore branch of CP, and Sabina Kavanaugh, chairman of the special events committee, have also arranged for additional entertainment, door prizes and music by the "Electric Magic" band.

Members of the special events committee are Michael Sances, Anthony Famigletti, James Rollins, Joseph O'Connor and Joseph Hynes.

Funds raised at the event will be used to sponsor programs offered at the cerebral palsy clinic. Arthur Ciampa, executive director of the South Shore chapter, said that more than 60 children with cerebral palsy and other developmental disorders participate in the programs.

Conservation Commission Plans Faxon Park Scenic Walk

The Quincy Conservation Commission will hold the third in its series of scenic walks through Quincy's neighborhoods April 29 with a walk through Faxon Park.

Interested people are asked to meet at 1 p.m. at Commission headquarters, 100 Southern Artery, [the former Nike site].

Coffee will be provided as commission members are introduced and the route and natural significance of the area to be explored is explained.

An indoor slide program will be conducted in case of inclement weather.

Previous walks have explored Squaw Rock, Squantum, with its view of Boston Harbor, and the Merrymount Park to Quincy Shore Nature Trail area.

472-1424
STRAND
Quincy Sq.
Starts Friday!
John Travolta
in
'Saturday Night Fever'
Now Rated [PG] 7-9 P.M.

Rehearsal For St. Joseph's 'Clowns-A-Poppin'

Rehearsals for "Clowns-A-Poppin '79", the annual parish musical of St. Joseph's Church, Quincy Point, will be held April 11, at 6:30 p.m. in the school hall.

The musical, being presented by the Youth Activities Committee of the church, will be held May 12-13, at 8:30 p.m. at Atlantic Junior High School.

Ed Rooney is directing the production, with Bette Campbell serving as choreographer.

Proceeds from ticket sales and from the program ad book will be used by the Youth Activities Committee to offset the cost of programs run for the youth of the parish.

Anyone wishing to help with the production is asked to call 471-0057, or 472-6321.

Barbershop Chorus Seeks Quincy Members

The Baystatesmen Barbershop Chorus of Canton, recent medal winner and division champion, invites Quincy men to apply for membership in the group.

More than 20 men from the Quincy area are members of the chorus which is the largest in the Northeast U.S. and Canada, hopes to be the first 100 plus chorus in the area.

Rehearsals, which are said to be "barrels of fun with the greatest bunch of guys to bust a chord with", are held every Tuesday evening at Union Congregational Church, East Walpole.

Transportation and shared rides can be arranged.

A special night is planned April 11, and the chorus is presently rehearsing for its annual show May 12, featuring the Baystatesmen and three of the most entertaining quartets in the country.

For tickets or more information, call 828-8279, evenings.

PIZZA Chef
WE DELIVER HOT PIZZA
Quincy Sq. Area 471-9057
Wollaston-N.Q. Area 479-3100
Please allow 30-60 min. - 50¢ delivery charge

• CARDS • GIFTS
• PARTY GOODS
• LARGE SELECTION OF EASTER ANIMALS
American Greetings
Open 9-9 Mon. thru Fri.
All day Sat.
BY barker's
1458 Hancock St., Quincy 472-2122

Island SEAFOOD RESTAURANT
Our Own Homemade SEAFOOD CHOWDER
Serving
FRESH FISH
Scrod Sole
Scallops Clams
Smelts Swordfish
Shrimp Haddock
Seafood Platter
Your choice of Broiled or Fried
Everyday Special
Open Breakfast - Everyday Except Sunday
HOURS:
Mon. - Sat. 6 a.m. - 9 p.m.
TAKEOUT ORDERS
FAST SERVICE
308 Quincy Ave.
CALL: 773-9854

DUNLOP The Tire Pros
APRIL SALE
TIRES

$69.95 $4.23 FET
VANS • 4x4 • PICK-UP
R.V. 10-15 • L.T.
DUNLOP DUNE ROVER
2 FOR $58.98
A78 x 13 white Poly Sport
Plus $1.62 FET each
2 FOR $82.40
BR78 x 13 White Gold Cup Radial
Plus $1.90 FET each
2 FOR $95.16
BR78 x 13 White Gold Seal Radial
Plus $1.98 FET each
WHEEL ALIGNMENT $13.88 most cars
WHEEL BALANCE $2.88 Static
RUST PROOF SPECIAL $89.55
2 FOR $58.60
WHITE SPOKE WHEELS 14 x 6

SOUTH SHORE WHOLESALE & RETAIL TIRE co.
706 Adams St. (Lakin Sq) Quincy
Official Inspection Station
DIAL 479-6477 479-6647 471-0228

LEGISLATIVE LUNCHEON of League of Women Voters held recently in the Hall of Flags at the State House was attended by Quincy legislators. From left are Rep. Robert A. Cerasoli; Susan Wiltshire, president of the Massachusetts LWV; Anne Kane, member of Quincy LWV, and Rep. Michael Morrissey.

Creedon Appeals To Gov. King To Relax 'Tax Cap' On Schools

School Supt. Dr. Lawrence P. Creedon has written to Gov. Edward J. King to express his concern over pending legislation relative to "tax caps" on school committee budgets and to urge the governor to reconsider a total freeze in favor of allowing a four percent increase.

Dr. Creedon informed the governor that the Quincy School Committee has approved a $32,941,861 budget which includes the athletic and Quincy Junior College programs under the budgetary control of the committee. He noted that the budget is down $357,676, a decrease of 1.1 percent from the funding for the current year.

"The committee is now faced with negotiating contracts with six different employee groups and is currehtly in a fact finding status with our secretarial-clerical forces, results of which could have a two-year impact on the 1979-1980 budgetary amount," Creedon told the governor.

The superintendent pointed out that approximately $1 million of the budget is related to the purchase of instructional materials and supplies used in the classroom. He also noted that approximately 82.5 percent of the budget covers negotiated salaries for employees of the school system.

"In fact, it was my recommendation to the school committee to reduce the professional staff by 25 teachers [$500,000] in the light of projected declining enrollments," Creedon stated.

He called attention to the fact that "many of our budgetary increases are as a result of state mandated programs which are not fully funded by the state legislature, such as Chapter 766, the lunch program, Chapter 622, and current laws in school construction relating to the handicapped".

The special education tuition account for the Quincy schools has increased from $28,500 in 1975-1976 to $477,325 in 1979-1980, Creedon said, adding that the increase for next year is $73,625, or 18.2 percent over the 1978-1979 level of funding.

"Our energy costs have increased from $300,000 in 1971 to $1,073,000 as proposed in the 1979-1980 budget," Creedon said. "This amount will be insufficient to cover the cost of utilities and energy.

"Since the energy crisis the school system has embarked on an energy conservation program in which our fuel consumption was reduced from 1,850,000 gallons to 1,450,000 gallons.

"Yet our costs have tripled during this period," he informed the governor.

Willard St. Apartments Turned Down

[Cont'd from Page 1]

Mrs. Clara M. Yeomans, executive secretary of the Commission, said that Harbor Enterprises, a subsidiary of Peabody Construction Co., can appeal the decision to the State Department of Environmental Quality Engineering.

J. J. Power, spokesman for Harbor Enterprises, was not available for comment.

"They can also refile any time they want to with a more detailed drainage plan," said Mrs. Yeomans.

"What we would like to see are specific plans showing that they can retain or at least hold back a lot of the runoff into St. Moritz Pond and Furnace Brook, which runs the whole length of the city and floods most of the way."

The Commission order noted that St. Moritz Pond has flooded twice in the past year, including once on the very day of a Commission hearing on the apartment plan.

Also, it said, "the sanitary sewer system in the area has surcharged on a number of occasions causing raw sewage to flow into St. Moritz Pond and also back up into homes."

Vandals Cause Over $31,000 Damage At Shea Rink

Vandals broke into the MDC Shea Memorial Ice Skating Rink on Willard St., West Quincy, shortly after the facility closed for the season last Friday night and caused damage of more than $31,000.

William T. Sullivan, MDC's supervisor of recreation on the South Shore, said that a further estimate of the damage will have to await examination of the refrigeration unit. He said there was at least $15,000 damage to the building and the cost of repairing or replacing the ice-making machine could easily run to more than $16,000.

The vandals used fire extinguishers to batter open a door to the rink after entering the facility through a window. They tipped over a 55-gallon drum of compressor oil and used oil soaked rags to set a fire, according to Deputy Fire Chief Joseph McShane. Fire officials said the smoky fire had been going for some time before they were called to the rink just before 9 a.m. Saturday. Smoke and soot from the fire filled the interior of the closed-in rink.

An MDC police official said the vandals used an ice-making machine playing "smash car".

UDAG Hailed As Catalyst

[Cont'd from Page 17]

to revitalize the downtown."

Tobin was effusive in his praise of Donnelly, who has been in office only three months, for "opening the doors for us down in Washington. We got the total amount that we applied for, which was no small achievement."

The Mayor said that he and Rev. Baharian are currently setting up another economic development conference, similar to one that was held at the Neighborhood Club last May. The Campanelli office building project developed out of that one.

"We are going to put a plan together of what we would like to do," said Tobin, "and we're going to invite all the developers and let them know all the positive things that are happening in Quincy.

"We're going to get some preliminary sketches of what we'd like to propose doing so that we can show them: 'This is what happened in Phase 1. Now we're going into Phase 2.' We've got to keep the ball rolling while the electricity is there."

Parents Anonymous

The Parents Anonymous Group will meet April 9 at 7:30 p.m. Call 472-4224.

Sheets Leaning Toward Mayoral Run

[Cont'd from Page 1]

problem," he said. "By nature a mayoral campaign candidates do not have a difficult time raising money."

Sheets, who is head of the government and history department at Quincy Junior College, was first elected to the City Council from Ward 4 in 1973 and was reelected in 1975 and 1977.

He took a leave of absence from the college in 1975 after he was elected to the State Legislature, returning to his teaching job when his second term on Beacon Hill expired last January.

Recently, Sheets and Mayor Arthur H. Tobin have clashed heatedly over a proposed low and middle income apartment building in West Quincy. Sheets claimed he was not apprised of it until late in its planning stages. Tobin said he was.

MONEY TALKS

It pays the U.S. Treasury to tolerate inflation

By Philip J. Lawrence, President
Colonial Federal Savings
and Loan Association
of Quincy, Holbrook & Wareham
8-6 Weekdays 8-7:30 Thursdays

Who is the major beneficiary of inflation? The U.S. Treasury!

That's the way it is, according to a recent study published in the *Savings and Loan News*. We taxpayers realized all along that with the cresting inflation, we have been lucky to keep our heads above water. But we didn't stop to think that the Treasury was riding the crest at our expense.

The study discloses that for every $1.00 that inflation adds to Federal expenditures, it adds $1.65 to Federal revenues. "In other words, for every 1% increase in the nation's inflation rate, the Treasury receives a 0.65% inflation bonus." Right from the pockets of American taxpayers.

Here's how it works.

Let's assume you received $20,000 in wages in 1977 and were awarded an 8% wage increase for 1978. Assuming also, for simplification, an 8% rise in inflation in 1978, you made no financial gain at all, the salary increase being offset by the inflationary rise. But your increase in wages increased your tax obligations. You paid Federal taxes of $2,536 in 1977 for an effective tax rate of 12.7%. Since you had no real income gain in 1978, your tax burden should not have increased. But with a progressive tax structure, your taxes in 1978 rose to $2,924 for an increase of $388. According to the study's computations, this pushed your effective tax rate to 13.5%.

Thus, the Treasury was provided with an inflation bonus and your real purchasing power declined by the same amount.

Similarly for your interest income: Your $10,000 savings certificate earning 8% simply counterbalanced the 8% rise in the cost of living, merely preserving the initial worth of your savings. But the interest income increased your 1978 actual taxes to $3,129, and the Treasury received an additional inflation-caused bonus.

Our political leaders are getting the message that the American taxpayer may not tolerate further increases in taxation to stem the Federal deficit. But why bother raising taxes? You don't have to if you continue Federal deficit spending and let the inflation it feeds sweep American wage earners into everhigher "tax brackets for increased Federal income.

For this reason, the study concludes, some economists describe inflation as simply another method of taxation.

Got Top Dollar for My Car— Sold It Through Classified Ads
The Quincy Sun
471-3100

Dr. Barry G. Freedman
TAKES PLEASURE IN ANNOUNCING
THE OPENING OF HIS OFFICE FOR THE
Family Practice Of Chiropractic
21 FRANKLIN STREET
QUINCY, MASSACHUSETTS 02169
BY APPOINTMENT ONLY 617 / 472-4220

BUSINESS ADMINISTRATION?
ACCOUNTING? MARKETING? MANAGEMENT?
RETAILING? REAL ESTATE INSURANCE
YES! AT
QUINCY JUNIOR* COLLEGE
Phone Dean H. Saluti 786-8777
* where 98+% graduates transfer or enter employment

Sports

Merrymount, Parker, Montclair, Squantum In Street Hockey Semi-finals

The Quincy Recreation Department all-City Street Hockey Championship action began last Saturday, with 16 teams and over 180 participants from recreation centers from around the city.

Recreation Director Charles L. Alongi, reports 11 matches were played in the first days action that reduced the original 16 teams to a final four. The four teams set for the semi finals and finals are Merrymount "A", Parker "B", Montclair and Squantum.

Merrymount "A" advanced to the semi-finals by defeating Parker "A", 3-1. With John Kelly, Jamie Seamans, and Sean Barry scorling for Merrymount, Pete Murphy scored the lone Parker goal.

In a preliminary game Parker team had bested Merrymount B by a wide margin with Bobby Kane, Ronnie Conway, Peter Murphy, David Murphy, and Kevin Sullivan scoring two goals each, while Colin Powers had three goals and two assists.

Montclair advanced to the semi-finals by defeating Atherton Hough 5-2 and Atlantic 3-2. In the Montclair-Atlantic game Mike Sullivan, David Cook and Richard Horrigan scored for Montclair with Horrigan's game winner breaking a 2-2 tie in the third period. Atlantic's Walter Dowriag started in goal while Pat O'Sullivan and Mark Scanlan scored the Atlantic goals.

Atherton Hough defeated Beechwood Knoll, 7-3. Paul Miller scored four times while Tom Boussy, Paul Miller and Pat Faherty had one each to round out the Atherton Hough scoring. Ed Bagley, Eric Apt, and Bill Stacey did the scoring for Beechwood Knoll. Atherton Hough could not keep up the strong scoring pace as they faced a strong attack by Montclair. Montclair had two hat tricks by Mike Sullivan, and single goals by Ted Hohman and Sean Toland. Atherton Hough had goals by Chris Deady and John O'Connor.

Squantum took a simular route to its semi-final date with Montclair. Squantum defeated Quincy and Adams "B" in its two games.

First Squantum exploded for 15 goals in defeating the Adams B team. Coach Bob Noble praised the entire team. The Quincy-Squantum game was much more of a test as Squantum needed. Two goals from John Reney and one from Dave MacDonald to beat Quincy, 3-1. Jim Martin had the lone Quincy goal. Quincy's day had its bright moments, for it had previously defeated a strong Wollaston team, 4-2. Richard Brooks had two goals and Jimmie Martin had two for Quincy. Wollaston goals were scored by David Tapper and Mike Barry.

The Parker B team now looms as the tournament sleeper as it advanced to the magic four by besting Merrymount C and Sterling in its two games. The Parker-Sterling game was a 4-3 thriller with Tom Connelly scoring two of his three goals in the third period Michael Haynes had tow goals for Sterling. Anthony Venturelli and Kevin Sullivan each had single goals.

Parker then advanced by beating Merrymount "c", 5-1. Ted Stevenson Jr. and Mike Ainsley each had two goals for Parker.

Merrymount's lone goal was scored by Tony McDermott. Merrymount had played well in its earlier game using goals by Mark Malloy and Tim Lynch to defeat Adam "A", 2-0.

The finals and semi-finals will be played Saturday at the Montclair tennis courts beginning at 9:30 a.m. The first two games will feature Merrymount "A" vs. Parker "B". Merrymount is coached by Jerry Pratt, which will play Squantum, coached by Bob Noble, in the other 9:30 game.

The winners will square off at 11:00 a.m. for the Boy's Elementary City Street Hockey Championship. This tournament highlights and concludes the 25-week winter program, sponsored by the Quincy Recreation Department.

Trophies will be awarded by Alongi, to the winning team. Games are open to the public.

WINNERS OF THE Quincy Recreation Super Stars competition are shown with their trophies. Left to right, John Mooney, John Ainsley, John MacDonald and Teddy Stevenson. In back are leader Ted Stevenson, left, and Recreation Director Charles Alongi.

Super Star Competition

Trophies Presented To Winners

The Quincy Recreation Department Parker Center recently closed its Super Star competition.

Boys in four grades competed in a 50-yard dash, football throw, shuttle run, hockey target shoot and obstacle course.

Grade 3 winners were Ted Stevenson, Jr. Henry Seto, Ed Brosman and Tim Thompson.

Winners in Grade 4 were John Mooney, Chris Conway and Dan Smith.

Fifth grade winners were John Ainsley, Chris Cody and Jim Dunphy.

Winning in Grade 6 were John MacDonald, Bob Kane and Dave Murphy.

The overall winners, Mooney, Ainsley, MacDonald and Stevenson Jr. were presented trophies by Recreation Director Charles Alongi.

Ted Stevenson was in charge of the Parker program, assisted by David Moran.

St. Joseph's Girls Softball Registration Saturday

The Youth Activities Committee of St. Joseph's, Quincy Point, announces that registration for girls wishing to play softball will be held Saturday in the hall of St. Joseph's School from 10 to 11.

Any girl belonging to the parish and currently in the sixth grade or higher is welcomed to register.

The program, entering its fourth year, enables over 100 girls to compete in the local CYO League.

Any adult interested in helping with the program in any way is urged to call 479-2212 or 471-0057.

We have what it takes

TO TONE UP FOR SUMMER

- Individual supervision
- Modern equipment for every purpose
- Jacuzzi whirlpool
- Steam room
- Finnish sauna
- Dressing rooms
- Showers • Dryers
- Professional technicians

Must Be 18 Years or Older

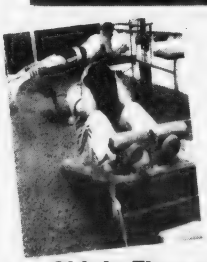

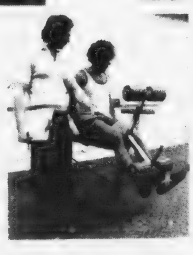

Obie's Fitness Center, Inc.
11 Revere Road, Quincy
Near MBTA Line - Opposite Sears
Open 7 Days - 5 Nights
773-0996

Men's Special ONE MONTH $20.

NEW DAYTON QUADRA

"The Always in Season Radial Tire"

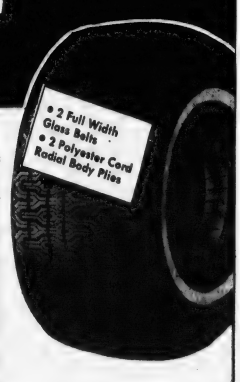

$48.88 P185/75R13 WHITE Tubeless Plus Fed. Ex. Tax $1.84

WHITE SIZE	PRICE	FED. EX. TAX
P185/75R13	48.88	1.84
P195/75R14	53.75	2.18
P205/75R14	55.68	2.33
P215/75R14	58.53	2.50
P225/75R14	62.07	2.67
P205/75R15	56.95	2.52
P215/75R15	59.83	2.68
P215/75R15*	59.83	2.68
P225/75R15	63.10	2.72
P235/75R15	67.23	3.02
* 1.5" WHITE		

Prices plus tax and old tire off your car.

"30,000 MILE WRITTEN WARRANTY"

FREE Take Home a Cuddly, Stuffed EASTER BUNNY Value $6.50 WITH PURCHASE OF A Dayton Quadra

Open Monday-Friday 8:00-5:30-Saturday 8:00-12:00 Noon
Thurs. & Fri. Nights till 8:00

NORM FORDE TIRE & AUTO CENTER
119 PARKINGWAY, QUINCY
471-7600
6 Month Financing Available (No Interest)

Dayton TIRE PRO

Bowling

Local Bowlers Sparkle In Ten Pin Tournament

Quincy bowlers did well in the Greater Boston junior Bowling Association's annual ten pin tournament which finished Sunday at the Quincy Wonderbowl.

In junior boys (12-14 years of age) team bowling, Quincy Vikings, Vin Taglieri, Kevin Tobin, John McCarthy and Tim Tobin, won with a 2462 score, and Quincy Pin Wizards, Dave Cockshaw, Doug Murphy, Mike Notarangelo and Bob MacKenzie, were runners up, bowling 2445.

In Senior boys (15-21) team competition, Quincy Sweepers, Joe Kovalchick, Bob Marshall, Sean McCormack and Jim Howley, won with a 2543 total, and Quincy AG's Team, Craig Sterling, Al Rizzi, Rich Bersani and Pete Ceriani, was second with 2511.

Quincy Wonderettes, Ellen Kilduff, Heather McInnis, Donna Maze and Darlene Donadio, won the Senior Girls event with a 2439 score.

Other team winners were Hanscom Strikers, mini-bantam boys (8 and under); Peabody Gum Drops, mini bantam girls; Malden, bantam boys (9-11), and First Boston Boston Bowl 10, junior girls.

In singles matches, Quincy's Patrick Ryan and Malden's Joey Kane tied for first in mini-bantam boys with 629 scores; Peabody's Melanie Gotts won mini-bantam girls with a 599; Quincy's Tommy Dalton won the bantam boys event with a 651 score and Quincy's Joey Monahan and Marlboro's Bobby Murdock tied for second at 649.

Quincy's Katie Noll won the bantam girls competition with a 647, Quincy's Mark Baker won junior boys at 672 and Greg Donovan of Quincy was third at 655, Quincy's Rich Bersani was fourth in senior boys at 669 and Jim Lawhorn of Quincy was eighth in senior boys with a 643.

Trophies will be awarded to the winners at the Greater Boston Junior Tenpin Bowling Association banquet May 20 at the Hillcrest in Waltham.

Ernie Villeneuve was director of the tournament, in which all bowlers were members of the American Junior Bowling Congress and the Greater Boston Junior Bowling Association.

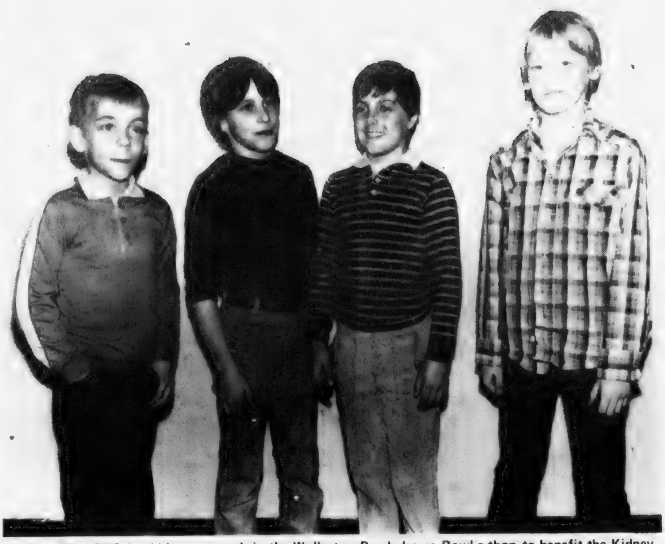

HIGH ROLLERS for kidney research in the Wollaston Bowladrome Bowl-a-thon to benefit the Kidney Foundation were, from left, John Waterman, Mark Lunnin, Dennis O'Reilly and Mark Roccaforte. Each member of the Koch Club Bowling League received a prize for recruiting the highest dollar totals in pledges for each point scored in a three-string series.

Junior All-Star Bowlers Raise $758 For MDA

Members of the Junior All-Star Bowling League collected $758.67 in a recent Muscular Dystrophy Bow-A-Thon at Olindy's Lanes.

Eddie McGrail, 14, of 133 South Walnut Street, Quincy, was the top collector with $251.50 and Greg Gerrish, 11, of North Weymouth, was second with $105.00. The two were each awarded four Paramount bowling balls and a carrying bag.

Other bowlers who helped reach the $758 were Rick Wallace, Chuck Abbott, John Sheehan, Todd Glennon, Jim Linehan, Sal Lorenzano and Fred Maskell.

Meanwhile, bowlers can help fight muscular dystrophy and win a set of four bowling balls at Olindy's when John Mezzetti, co-owner of the alleys, secretly bowls three strings April 16 and again April 30.

A set of balls will be presented to the two persons who bowl-or guess-the closest to Mezzetti's three strings on each of these two dates. In the case of a tie, the winners will be selected by a drawing.

St. John's Women To Bowl For Muscular Dystrophy

The St. John's Women's Bowling League will raise money for Muscular Dystrophy Tuesday night at 9 p.m. at Olindy's in conjunction with its regularly scheduled matches.

Each of the 50 women will bowl and will contribute one cent for each pin. If a woman rolls 300, she will contribute $3. to Muscular Dystrophy, etc.

The winner will receive a trophy as well as a choice of bowling shoes or $15.

Alibrandi Holds All Koch Men's Records

Tony Alibrandi holds all the individual records of the Koch Club Men's Bowling League with four weeks to go in the 29th season of competition.

Alibrandi leads all bowlers with an average of 110, high individual three string total of 400 and high individual single string of 145.

Other bowlers in the top 10 averages are: Leo Marshall, 104.9, Al Mancuso, 104.6, Ozzie Parsons, 104.5, Peter Alibrandi, 104.4, Paul Koch, 104.2, Steve Mancuso, 103.7, Mike Doyle, 102.7, Jim Moody, 101.4, and Joe Keenan, 100.3.

Mike Shields, newcomer to the league with only three weeks bowling, is sporting a 110.4 average and although ineligible for top average awards this year looks like a threat to the top bowlers in next seasons competition.

Bob McLaren and his team hold the high three string total of 1615 while Joe Keenan's squad had the high team single string of 581.

Al Mancuso and his team are tied with Bob McLaren's team. Each had identical 57 wins and 31 lost records in the battle for second half winners.

Joe Keenan's team captured the first half of the season's competition and await the opposition for the championship rolloff.

The 40-member league is in its 29th season of activity, bowls each Tuesday evening at 7 p.m. at the Wollaston Boulevard Bowladrome. Officers include Dick Koch Jr., President; Steve Mancuso, treasurer and Bob Woods, secretary.

Rich Collins Sets Pace In Adams Heights League

Rich Collins continues to lead the Adams Heights Men's Club Bowling league with a 114.8 average. He is followed by Jack Casey, 109.5; Bill Norton, 108.8; Reno Giudici, 108.4; Frank Anderson, 108.0; Arch Fulton, 107.5; Bob Lee, 106.6; John Giudici, 106.2; Dick Ford, 106.0, and Al Dandry, 105.1.

Bob Lee's Team 5 leads the league with a 75-29 record, followed by Team 1, Collins, 68-36; Team 3, Fulton, 55-49; Team 2, John Giudici, 53-51; Team 4, Norton, 50-54; Team 6, Reno Giudici, 42-62; Team 7, Casey, 39-65, and Team 8, Landry, 34-70.

Chris Morton rolled the weekly high single of 125, Collins rolled 124 and Landry 121. Collins rolled the high three of 346, Morton had 340 and Landry 338.

Fulton's team rolled the weekly high team single of 579, Reno Giudici's team rolled 575 and Lee's team 568. Lee's team had high team three of 1622, Norton's team rolled 1598 and Fulton's team 1582.

DiRamio Team Widens St. John's HNS Lead

Ron DiRamio's team has widened its lead to seven points in the St. John's Holy Name Bowling league.

DiRamio's team is 56-22 (total pinfall of 18,663), followed by John Darcy's team, 49-29 (18,492); Dick Guerriero, 46-32 (18,948); Clam Pagnani, 44-34 (18,482); Bob Saluti, 36-42 (18,253); Earl Lauretto, 32-46 (18,292); Dan Sandonato, 27-51 (18,048), and Ed Linehan, 22-56 (17,955).

Pagnani's team rolled the weekly high team single of 512 and DiRamio had high individual single of 131. Pagnani's team also rolled high team three of 1511 and Jim Connell had high individual three of 337.

The Top Ten: Ron DiRamio, 105.4; Guerriero, 105.3; Saluti, 105.0; Sandonato, 104.5; Tom Darcy, 103.2; John Darcy, 103.2; Dick DiRamio, 101.2; Joe Matarazzo, 100.2; Fred Fostello, 99.9, and Paul Beatrice, 99.7.

PIZZA Chef
WE DELIVER HOT PIZZA
Quincy Sq. Area 471-9057 | Wollaston-N.Q. Area 479-3100
Please allow 30-60 min. - 50¢ delivery charge

Propane Gas
Cylinders filled on our premises 8 a.m. to 4:30 p.m.
Charmglow gas grills & accessories
Available at special low prices
South Shore Heating and Air Conditioning Inc.
38 Greenwood Ave.
E. Weymouth 337-6100

OLINDY'S
BOWLING LANES
170 QUINCY AVE.
472-3597
FALL LEAGUE OPENINGS
Tues. Night 6 Lanes 9 p.m.
Sat. Night 8 Lanes 5-7-9 p.m.
Sun. Night 16 Lanes 5 p.m. - 10 Lanes 9 p.m.
60¢ per string. 95% Guarantee for 30 weeks
Summer Leagues Reservations
Now Being Taken 3/String/$1.40 Summer Leagues Only

New Saturday Hours
Beginning April 7, our North Quincy office will be open from 9 to 1 on Saturdays. Our Quincy Center office will be open 10-2 on Saturdays.
Granite Your co-operative Bank
440 HANCOCK ST., NO. QUINCY 773-8100
100 GRANITE ST., QUINCY CNTR. 471-3900
All Deposits Insured In Full Safe Deposit Boxes Available

Open Against B.C. High Tuesday

Coscia, Deitsch In Key Roles For Quincy

By TOM SULLIVAN

When the Quincy baseball team opens its season Tuesday against B.C. High at Adams Field at 3:30 p.m., Coach Bud Mosher will be depending upon two senior right-handed pitchers, Ray Coscia and Billy Deitsch.

"They are the keys to our success this year," Mosher said. "Coscia was one of our standouts last season, winning half of our games in a 10-10 season, while Deitsch played second base and was a good hitter. He throws the ball well and he and Coscia should give us good pitching. When Deitsch isn't pitching he will definitely play third base and Coscia also will be playing somewhere when not pitching.

The only other veterans are junior shortstop Fran Donovan and catcher Dean Prescott, who may play first base if Steve Picot makes the grade behind the plate. Picot, up from the junior varsity, hits with power. If Prescott catches, it probably will be Picot at first.

Among the jayvee graduates who are sure to play are Tom Brennan in the infield, Mike Trubiano in the outfield and Andy Carrera, who will pitch and play the outfield. He may be the third starting pitcher.

Steve Buckley, a senior playing for the first time, is another who will pitch and also play in the infield.

Two other pitching hopefuls are lefty Mike Crowley and right-hander Tom Eames.

John Sullivan is a senior playing for the first time and may start in the outfield. Tim Riccardi is a fine hitter up from the jayvees who will play in the outfield. John Kavanaugh is a good first base prospect and Mike Scurti is a good defensive infielder.

Mosher had a fine turnout of 57 and jayvee coach Hank Pasquarelli has a number of excellent prospects.

The Presidents scrimmaged Hingham and North Quincy this week and Saturday will make its annual visit to Harwich to scrimmage that school. They will play at B.C. High on April 13 and, following another scrimmage with North Quincy on April 16 will play at Silver Lake on the 20th and open their Suburban League season at Brookline at Adams Field on April 23.

Kallio, Dabrolet, Cochrane Boost Quincy Centre Methodist

Ed Kallio rolled 341, George Dabrolet 316 and Roy Cochrane 313 as Quincy Centre Methodist defeated the Independents, 4-2, to move to within five points of Atlantic Memorial in the Quincy Church Bowling League with one week remaining.

For the losers Harold McManus rolled 338, Jim Lynch 303 and Dan Meehan 302.

The league standings: Atlantic Memorial, 56-28; Quincy Center Meth., 51-33; Wollaston Cong., 48-26; Lutherans, 47-37; Christ Church, 45-39; Independents, 44-40; Central Baptist, 44-40; First Presby, 42-42; Fort Square UP, 38-46; Bethany A, 34-50; Bethany B, 30-54, and Quincy Point Cong., 25-59.

Other 300 bowlers last week: Lou Taylor, 369; Bob MacDonald, 348; Bob Pitts, 346; Karl Olson, 345; Bill Collins, 344; Dave Bates, 342; George Kilnapp, 334; Jim Deitsch, 326; Chuck Bohlken, 320; Church Abbott, 319; Steve Johnson, 318; George Whittum, 316; Dick Pinel, 315; Don Wheeler, 310; Steve Giudici, 310; Bob Crespi, 308; Les Duggan, 306; Chuck Johnson, 304; Clarence Snook, 303; John MacDonald, 301; Bud Crowell, 301, and Wayne Mills, 300.

The Top Ten: Taylor, 115.4; Bates, 112.7; Deitsch, 109.6; McManus, 108.4; Collins,107.8; Dabrolet, 106.7; Crowell, 106.5; Jim Troup, 106.3; Kallio, 106.2, and Crespi, 106.0.

Hallberg's 113.3 Paces Little Loopers

Dick Hallberg, having another outstanding season, leads the Quincy Bowling Little Loop with a 113.3 average. He is followed by Steve Pecevich, 105.2; Pete Alibrandi, 100.5; Gary Connolly, 99.1; Jay Dolan, 98.6; Mike Hatfield, 98.4; Paul Leonard, 98.1; Tom Doherty, 97.9; Steve Turner, 97.7, and John J. Sullivan, 97.3.

The team standings: Sen. Paul Harold Club, 72-20 (total pinfall of 30,790); Bryan Post VFW, 67-25 (30,306); Montclair Men's Club, 61-31 (29,906); James R. McIntyre Club, 52-40 (30,354); Richard M. Morrissey Club, 52-40 (29,895); Quincy Lodge of Elks, 47-45 (29,713); Quincy Sun, 44-48 (29,603); Atlantic Fuel Oil, 39-53 (29,835); Councillor Joseph E. Brett Club, 39-53 (29,613); Atty. George Burke Club, 38-54 (29,888); Hutchinson Oil, 37-55 (29,697); Local 1451 IAM, AFL-CIO, 35-57 (29,108); Hennessy Plumbing Supply, 32-60 (29,508); Wollaston Bowladrome, 29-63 (28,846).

Last week's results: Harold Club 4,McIntyre 0; Bryan Post 4, Burk 0; Morrissey 4, Brett 0; Montclair 4, Hennessy 0; Bowladrome 4 Elks 0; Atlantic 4, Hutchinson 0; Local 1451 3, Quincy Sun 1.

Hallberg rolled the weekly high three of 337 and Doherty rolled high single of 132. The Harold Club had high team three of 1406 and the high single of 132.

Little Loop MDA Bowlathon Reaches $1,505 Mark

With one week remaining for late returns, the Quincy Bowling Little Loop Muscular Dystrophy Bowl-a-Thon has taken in $1,505.04.

Mark Paul of the Local 1451 team is the top fund raiser with $174.10 and Stan Kovalski Jr. of the Bowladrome team is second with $163.25. Both will receive sets of four candlepin balls and bags at the annual awards dinner Tuesday, April 24 at North Quincy K. of C. Hall.

Boys who were unable to be present at last week's bowling due to high school entrance exams are asked to turn in their sheets and collections Saturday.

A complete report will be made by Treasurer Stanley Kovalski Sr. when all returns are in.

Save Gas and Money ... shop locally.

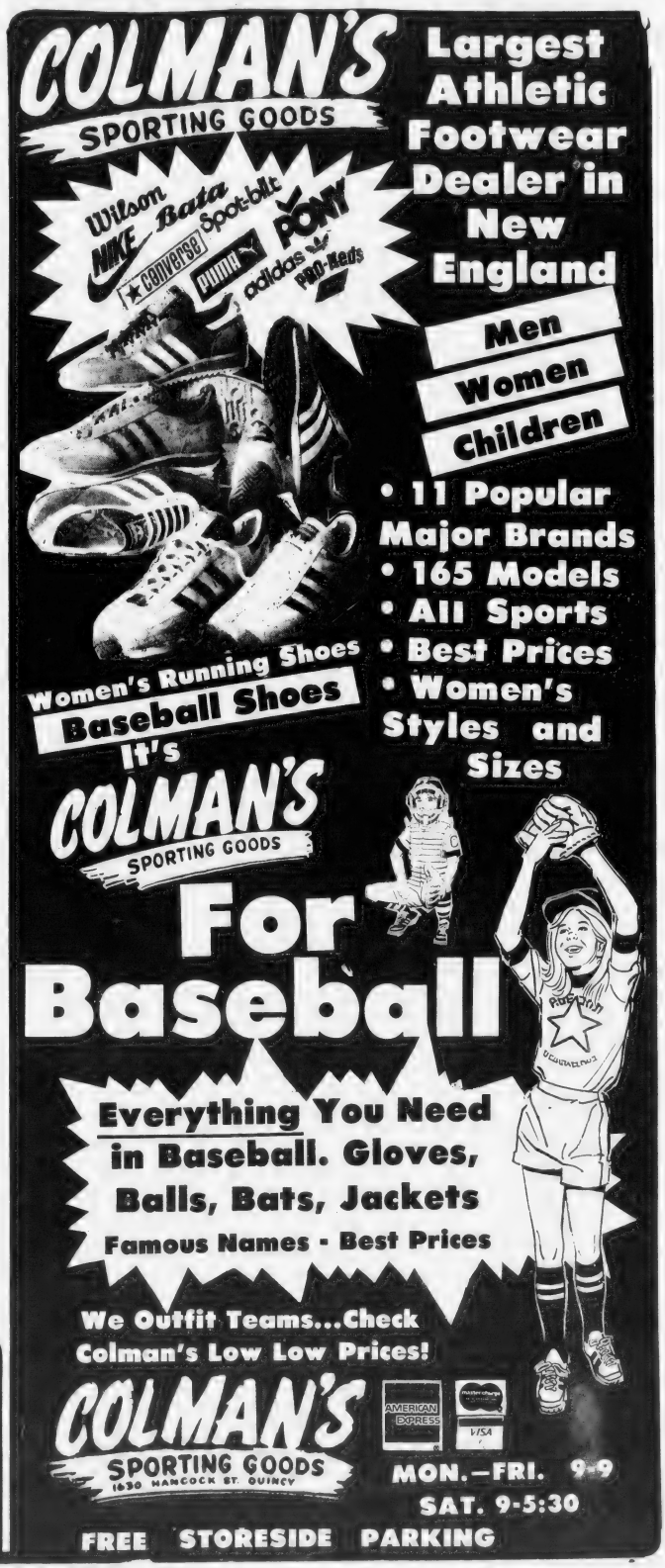

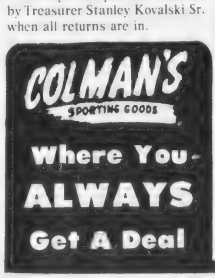

Hockey

THE QUINCY GIRLS B hockey team lost to Stoneham in the N. E. regional tournament in which they were the only teams entered. Kneeling, from left, Sheila Connolly, Marie Burke, Kim Alberti, Karen Cullen, Nancy Toland, Bonnie MacMurdo, Kim Horrigan and Laurie Barba. Back row, Maureen Allen, Bridget Feeney, Kristin O'Gara, Cathy Hussey, Debbie Mosher, Susan Rathgeb, Sheila Graham and Karen Horrigan.

[Quincy Sun Photo by Steve Grochowski]

● *Bantam House*

Baskin, D&H Remain Tied For Top Spot

Baskin Robbins and Doran & Horrigan remain in a top tie in the Bantam House League.

Baskin blanked Johnson Motor, 5-0, with Don Rose and Bob Graham in goal. Bob Flynn had a hat trick and Tom Gillis and John Burm one goal apiece. Mike Chennette had four assists, Gillis two and Tom Richards, Flynn, Jeff Linehan and Jon Beniers one each.

Doran topped Baskin, 5-1, with Ed Leavitt scoring for Baskin and John Feeney assisting.

Burgin Platner upset the Quincy sun, 5-3, as Darby Flaherty scored two goals and Tom Morrill, Rick Reardon and Kevin Tenney one each. John Grenier had two assists and Steve Brennan, Scott Freeman, Mike Molloy, Flaherty and Tenney one each. Mark Pecce had two Sun goals and Pete Kearney one. JoJo Gonzales had two assists and Ted Walsh and Louis Whalen one each.

BANTAM HOUSE LEAGUE

	W	L	T	Pts.
Baskin Robbins	14	6	2	30
Doran & Horrigan	12	6	6	30
Johnson Motor	10	7	5	25
Quincy Sun	5	11	3	13
Burgin Platner	4	15	4	12

● *Midget House*

Marines Land On Police, 10-5

League-leading Caddy Marines walloped the Police Club, 10-5, to hold a five-point lead in the Midget House League. Dick Reinhardt, Steve Colman, and Bryan Ofria each had two goals and Bill Flynn, Bill Flanagan, Wally Phipps and Frank McGinn one each. Howie Chadbourne had four assists, Flanagan three, Paul Flynn and Reinhardt two apiece and Steve Colman, Phipps and McGinn one each. Tom Roche had a hat trick for Police and Bob Welch and Chris Colman one goal each. Mike Whalen had four assists, Welch two and Mike Nevins and Roche one each.

MIDGET HOUSE LEAGUE

	W	L	T	Pts.
Caddy Marines	15	9	0	30
Fire Dept.	11	11	2	24
Suburban	11	12	1	23
Police Club	8	13	3	19

Suburban defeated Fire Dept., 6-1, on goals by Don Reidy, Tony Chiocchio, Bob Graham, Toped, Frank McCormack and Jay Crossen. Scott Alberti, Toped and Reidy had two assists apiece and McCormack and Joe Lamparelli one each. Rich Newcomb scored for Fire with Fran Straughn and Bill Joyce assisting.

Police and Fire played to a 4-4 tie with Fire goals by Bill Stone, Rich Newcomb, Rom Hennessey and Joe Carroll. Straughn and Newcomb had two assists apiece and Stone, Tom Hannon, Fred Caldwell and Jim Meehon one each. For Police Roche had two goals and Bob Palermo and Tim Joy one each. Welch and Mike Whalen had two assists apiece and Roche Doug Loud, Chapman and Palmero one each.

In earlier games Suburban had defeated Police, 8-4, and Fire topped Caddy Marines, 9-5.

● *PeeWee House*

UCT Takes Penthouse

UCT has moved into first place in the hectic Pee Wee House League race as it shut out Bersani Brothers, 3-0, to lead Dee Dee's and Morrisette by a point and N. E. Solar by two.

John Griffin, Bob Drury and Bill Heeney scored for UCT and Steve Kelly, Kevin Golden, Sean Toland and Billy Doyle had assists.

Dee Dee's edged Mug 'n' Muffin, 4-3, as Phil Sheldone had a hat trick and Jon Sheehan the other goal. Bill Ward and Chris Croke had three assists apiece and Barry Miller and Sheldone one each.

Solar walloped Morrisette, 7-1, sparked by Bob Reidy's hat trick. Kevin Zanardelli, A. J. Pugliese, Matt O'Brien and Mark McManus had one goal apiece. McManus had three assists, Pugliese and Jeff Murphy two apiece and Gerry Layden, Zanardelli and Mike Joyce one each. John Krantz scored for Morisette with an assist for Mark Chambers.

PEE WEE HOUSE LEAGUE

	W	L	T	Pts.
Morrisette	10	6	4	24
UCT	9	6	5	23
Dee Dee's	10	8	2	22
N.E.Solar	10	9	1	21
Bersani Bros.	9	10	1	19
Mug 'n Muffin	4	13	3	11

● *Squirt House*

McGinn Squeaks Into First Place

McCinn Shell moved into first place in the Squirt House League with a 1-0 squeaker over Quincy Teachers. Pete Schuerch scored the goal with Dennis Doherty and Ricky Ames assisting. Tony Koury was outstanding in goal and Bill Roche and John Pacino played well on defense.

Feeney's and Keohane's tied, 1-1, with Steve Constas scoring for Feeney's and Keith Freeman assisting. Dave Newcomb played well in goal for Feeney's and Bill Stacy, Shawn Craig, Ricky Manupelli, Joel Balducci, Matt Gorman and Brian Flavin excelling on defense. Brian Roche scored for Keohane's with Cangemi assisting.

In a non-league game McCinn topped Feeney's, 4-1, on goals by Mike Flaherty, Paul Lester, Schuerch and Doherty. Pacino, Mike O'Brien, Doherty, Ames and Bill Roche had assists. Constas scored for Feeney's with Brian Glavin assisting.

SQUIRT HOUSE LEAGUE

	W	L	T	Pts.
McGinn Shell	10	8	3	23
Keohane's	8	7	6	22
Feeney's	9	9	3	21
Teachers	8	11	2	18

PeeWee B's Win S.S. Conference

The Pee Wee B team finished as champion of the South Shore Conference with a 23-0 record. The team finished up with an overall record of 44-3-1.

The Pee Wee B's defeated Hingham, 7-2, in a league game with John McGlame having the hat trick and Jamie Seamans, Rich Horrigan, Sean Barry and Rick Cicchese one goal each. Seamans and Kane had two assists apiece and Barry, Hays, Hohmann and Chase one each.

They also topped Milton, 4-0, with Seamans having two goals and Kane and Chase one each. Horrigan and Barry had two assists apiece and McGlame, Chase and Kane one each.

In outside games the team played to a scoreless tie with Natick with Robbie Flannery and Tim Collins shining in goal, and defeated Squantum, 4-2, with McGlame scoring twice and Horrigan and Seamans once each. Barry, Kane and Chase each had two assists and Seamans one.

Bantam A's Defeat Canton

The Sons of Italy Bantam A team defeated Canton, 6-3, with Kevin Craig scoring twice and Mike McGrath, Tommy O'Connor John O'Connell and Mike McNeice once each.

O'Connor had three assists, Bobby Lynch and McNeice two apiece and O'Connell, Craig, Kevin Chase, Kevin Duff and Bill Bradley one each.

In a non-league game the A's lost to Needham, 7-6, with O'Connor having a hat trick and Mark Sayers, McGrath and Craig one goal each. Sayers and O'Connor had two assists apiece and Lynch, Bradley, Craig and McGrath one each.

The team edged Medford, 7-6, as O'Connor exploded for five goals, and Sayers and McNeice had one each. Craig, Chase and McNeice had three assists apiece and McGrath, O'Connor and Lynch one each.

Bantam B's Win

The Rotary Club Bantam B team defeated Braintree, 4-0, on goals by Tommy Benson, Steve Baylis, Dennis Croke and Jamie Doyle. Baylis had two assists and Doyle, Kevin White, Dennis Furtado and Rich Milano one each.

QUINCY YOUTH HOCKEY ASSOCIATION

Registrations for 1979-1980

Monday, April 9

Tuesday, April 10 6-9 P.M.

at Quincy Youth Arena

Fees: $10 1st child, $5 each additional Drills only $5.

Birth certificate & Proof of Quincy residency required.

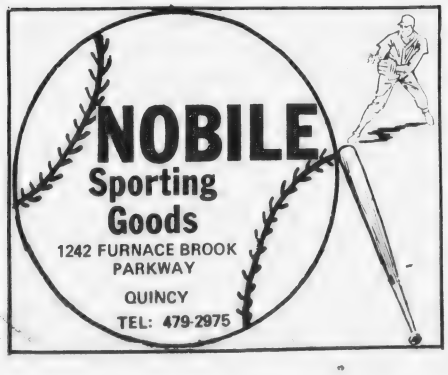

SUBSCRIPTION FORM

FILL OUT THIS SUBSCRIPTION BLANK AND MAIL

The Quincy Sun

1372 HANCOCK ST., QUINCY, MA 02169

NAME _____

STREET _____

CITY _____ STATE _____ ZIP CODE _____

CHECK ONE BOX IN EACH COLUMN

[ ] 1 YEAR SUBSCRIPTION $ 5.00

[ ] 2 YEAR SUBSCRIPTION $ 7.50 [ ] CHECK ENCLOSED

[ ] 3 YEAR SUBSCRIPTION $10.00 [ ] PLEASE BILL ME

[ ] OUT OF STATE (1 YEAR) $ 6.50

Central Girls Gym Team Defeats Point In Opener

Central Junior High girls' gymnastics team started its season with a convincing 62.05-44.15 win over Quincy Point.

Central's team, coached by Barbara Donelin and composed of 28 girls of all grade levels, led from the first event, sweeping all three places on balance beam, vaulting and uneven bars, allowing the Point girls only second and third places on floor.

In the floor exercise competition Central's Alta Driscoll placed first with a score of 6.9, tied for second were Central's Kristen Dever and Point's Denise Beliveau with scores of 6.55, and third went to Point's Denise Jolley, 6.5.

In vaulting Central's Kara Crehan scored a 6.65 with a handspring vault to take first, Shanie Gobbi was second with a 6.25 score and Lisa Welby completed the sweep with a score of 5.6.

On balance beam Central's Patti Novak won with a score of 5.2, Kristen Dever and Cathy O'Brien tied for second at 4.6 and Amy Harrison completed the sweep with a 4.15 score.

On uneven bars Central again swept all three places with Denise Wright first, 3.75; Sue Murray second, 3.45, and Kim MacPherson third, 2.45.

Central will host Atlantic Friday at the Armory and Coach Donelin is optimistic that her team will win the annual city-wide meet next Tuesday at Broad Meadows.

Atlantic started out with a 53.0-34.1 win over Sterling. Some of the Sterling girls surprised and a seventh grade student, Jessica Lumaghini, took third in floor exercise and Lisa Burrelli took third on the bars. It was the first competition for many of the girls and they did well under the circumstances.

Millane Sets Track Club Record At Westfield

Michelle Millane established a new Quincy Tract Club record and a personal best best effort in winning the discus against a field of collegiate throwers in the recent Westfield Relays.

Her toss of 118-4 set a 14-15 record and all-age mark. Her best throw last year was 116-4.

Geoff Hennessy, QTC coach who runs for the Greater Boston Track Club, took second in the 110-meter hurdles and the 400-meter intermediate hurdles against Boston College. In the Westfield Relays he took fourth overall in the 400-meter hurdles.

Mike Gallagher, former North Quincy High standout and a QTC star who recently joined the Greater Boston Club, won the discus with a 147-2 toss against B.C.

In road race action Harry Morash ran the Fall River 10-mile run in 68:37, a national calibre time for 10-year-olders. His last two miles were run in an outstanding 12:02.

Sunday the Quincy club will take 17 of its best age group athletes to Southern Connecticut Community College in New Haven.

N.Q. Koch District Closes Out 30th Season With Banquet

The North Quincy District of the Koch Club will close out its 30th season of youth basketball programs Wednesday, April 4, at 6:30 p.m. with an awards banquet at the Fore River Clubhouse, Nevada Rd., Quincy Point.

Following a catered dinner, the awards program will be conducted with each member of both leagues receiving a trophy in recognition of the reliability and dependability demonstrated toward their leagues and teams.

Special trophies will be presented to The Warriors, winning team of the senior league, with a record of 8 wins and 2 losses for the season. Members of the team are, Michael Phelan, Brian Barnes, Keith Burke, John DeLappe, Robert Varnado, William Heffernan and John Connolly.

The basketball activities, one of the oldest programs of the organization, originated in 1949 at the old North Quincy High School gym with 15 participants.

Richard J. Koch, founder and executive director of the Koch Club, will be the emcee. Richard J. Koch Jr. and Robert Woods, directors of the North Quincy District Basketball Leagues will make the presentations.

Bantam A's Roll Over Walpole

The Sons of Italy Bantam A team rolled over Walpole, 11-0, with Timmy O'Connell in goal.

Tommy O'Connor, Timmy Lester and John O'Connell had two goals apiece and Frank Reynolds, Kevin Craig, Kevin Duff, Mark Sayers and Mike McGrath one each. Mike McNeice and Kevin Chase had two assists apiece and Lester, O'Connell, Craig, Paul Damberry, Mark Sayers, Duff, McGrath and O'Connor one each.

FORMER NORTH QUINCY football coach Jack Donahue, second from right, presents his annual award to Brian McGilvray for being named the outstanding North Quincy player in the Quincy game. Shown at Sunday's Captains' Dinner sponsored by the North Football Boosters are, from left, Boosters President Bill McIntyre, Mike Mariano, winner of the William J. Schaetzel Unsung Hero award presented by the Quincy Fathers Club; Tom Quinn, Patriot Ledger All-Scholastic choice; McGilvray, Donahue and North Coach Dave Burke.

[Quincy Sun Photo by Steve Grochowski]

Koch Broad Meadows District Basketball Awards Banquet April 9

The Broad Meadows District of the Koch Club will conduct its 16th annual Basketball Awards Banquet Monday, April 9, at 6:30 P.M. at the Fore River Clubhouse, Nevada Rd., Quincy Point.

A catered dinner will be served to parents and league members. Trophies will be awarded to each boy and girl who participated in the Winter Recreation Program.

Anthony T. Delmonico, founder and director of the Broad Meadows District of the Koch Club in 1962, will make the trophy presentations assisted by the coaches and referees of the basketball program.

In the 18 years of organization, the Broad Meadows District of the Koch Club has had over 10,000 boys and girls participating in its year round recreational program of basketball, year round recreational program baseball, bowling and softball activities.

Since 1964, the Broad Meadows District has actively participated in the Koch Club Scholarship Program and in the 16 years has donated $3,000 for 30 boy and girl graduates of Quincy High School. The Broad Meadows District will again this year provide $200, $100 to a boy and girl graduate of Quincy High School.

Rockets In Tourney Semi-Finals

The South Quincy Rockets will play in the semifinals of the Wakefield Junior Invitational Basketball Tournament Friday at 7:30 at Wakefield High School.

The Rockets, following a breeze in the opening round, squeezed by Peabody, 63-62, last Friday to make the semi-finals.

Peabody led by 20 points going into the final period but superb defense and an outstanding shooting spree by Peter Papile, Mike Guidice, Kevin Riggs and Jeff Timberlake and a great second effort basket at the buzzer by Jeff Morrison enabled the Rockets to make a superb comeback and pull out the win.

W. Quincy Koch Club Baseball, Softball Registration Saturday

Registration for West Quincy Koch Club baseball and softball players will be held Saturday from 10 a.m. to noon at O'Rourke Field on Quarry St. Boys and Girls from eight through 14 are eligible.

There is a registration fee of $6.00. The first 210 boys and 210 girls will be accepted. All registrants must bring their gloves. The season runs from April 30 to June 21.

Anyone interested in coaching or umpiring is asked to call Dave Donaghue at 773-6307 or Jim Nabstedt at 479-0652.

Udefeated Squirt B's Champs

The Squirt B team ended an undefeated season as league champion with a 7-1 win over Brockton and a 3-2 win over Weymouth.

The team opens playoff competition Saturday and Sunday.

Dave Tapper, Mike Benson and Matt Furtado had the goals in the finale against Weymouth with two assists for Mark Zimmerman.

INCOME TAXES PREPARED

773-1100 472-7528

Are YOU eligible to get extra credit

For

BLIZZARD DAMAGE
INSULATION INSTALLED
STORM WINDOW INSTALLED
LARGE INCREASE IN INCOME

George Colarusso
Year Round Service
One Elm Ave.,
Wollaston

INDIVIDUAL TAX
SMALL BUSINESS

Save Gas and Money ...
shop locally.

SPECIAL
We Check
Your
FRONT END
SPRINGS
SHOCKS
ALL FOR A $2.00 CHARGE
No Obligation
while you wait
WOODWARDS INC.
111 McGrath Highway
Quincy

If You Have Tried the Rest...
Now Try the Best!
FRIENDLY PIZZA
OPEN SEVEN DAYS A WEEK
11 A.M. to 11:30 P.M.
SPECIAL
Buy 4 Large Pizzas Get 1 Large Pizza FREE
Buy 2 Large Pizzas Get 1 Small Pizza FREE
Buy 4 Small Pizzas Get 1 Small Pizza FREE
• Hot Grinders, Large and Small
• Spaghetti • Antipasto
• Greek Salad
CALL 471-2719
FOR TAKE OUT ORDERS
1622 HANCOCK ST., QUINCY
Next to Colman's

Business News/Real Estate

BANK SECURITY was featured at Weymouth Savings Bank Employee's Spring Seminar at the bank's Hunt St. office, in upper Weymouth Landing. Attending were [from left], Capt. Alan Brown, Weymouth police department; David S. MacCoy, assistant vice president and security officer of the bank; Frank Kerr, bank robbery supervisor, Federal Bureau of Investigation, Boston, and George H. Thompson, president, Weymouth Savings Bank. [Jim Sadler Photo]

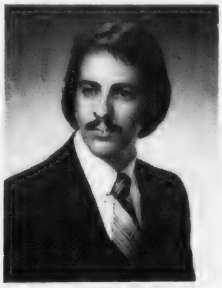

STEVEN VALORZ

Steven Valorz Joins SGM

SGM & Company, Inc. of Quincy announces the appointment of Steven T. Valorz as Account Executive.

President Robert H. Brandt made the announcement in conjunction with the expansion plans of the company.

Valorz holds a bachelor of science degree in marketing from Bentley College in Waltham. He is a Quincy resident and formerly served in the circulation department of The Patriot Ledger.

Philip Lawrence Appointed To U.S. Savings League Committees

Philip J. Lawrence, president of Colonial Federal Savings and Loan Association of Quincy, has been appointed to the 1979 Advisory Committee on State Legislation and the 1979 Committee on Development for Neighborhood and Smaller City Institutions of the United States League of Savings Associations.

The U.S. League is the principal trade organization for the savings and loan business and represents over 4,400 associations throughout the country.

Savings and loan associations are the second largest type of financial institution in America and specialize in attracting savings accounts for investment primarily in mortgage loans on residential property. Currently savings associations provide approximately twice the amount of funds for home mortgage financing as all other lenders combined.

PHILIP J. LAWRENCE

Brownell Would Increase Deductions On Interest, Dividends

Appearing before the Committee on Taxation, Rep. Thomas F. Brownell [D-Quincy] supported his legislation calling for increasing the allowable deductions on interest and dividends from savings accounts.

The legislation would allow a single person to exclude $200 of interest dividend and married persons to exclude $400 of interest income from the state income tax. The legislation is designed to encourage savings while at the same time increasing the money supply so as to drive down mortgage rates.

"This legislation will also be very helpful to the elderly who in many instances are attempting to survive on modest savings," said Brownell.

Howard Johnson Dividend

Howard Johnson Company has declared a regular quarterly dividend of 11 cents per share. The dividend is payable April 30, 1979 to stockholders of record at the close of business on April 9, 1979.

Parsons & Richardson

INSURANCE AGENCY INC.

'Be Sure Now - Not Sorry Later'

Robert W. Richardson

Opposite Quincy Center MBTA

PResident 3-1276

WORLD INSTITUTE, INC.

BROKER'S & SALESMEN LICENSE COURSE

FIRST LECTURE - NO OBLIGATION

World Institute is preparing men and women to enter the real estate profession. In addition to exam preparation, we will help you develop the skills required to take listings, arrange financing and bring buyer and seller together. Should you fail to pass the state examination you may repeat the course at no obligation.

PREPARE FOR MAY 26 EXAM

Twice weekly, evening course [Tuesday and Thursday]

First class Tuesday April 17, 1979 7:00 P.M.

40 Beale St., WOLLASTON, MA. [Wollaston Methodist Church]

Licensed by the Commonwealth of Massachusetts Department of Education

Call: WORLD INSTITUTE, 479-6185, for enrollment information

Office, 49 Beale St., Wollaston, Ma.

American Real Estate

Wants to list, advertise and sell your real estate. Please call brokers:

Frank Cammarata

Francis X. M. Bellotti

328-0832

NEWSCARRIERS WANTED

Here's a chance to earn extra money by building a Quincy Sun home delivery route.

Telephone: 471-3100

QUINCY CETA

Request For Project Proposals

In anticipation of Federal Funds for summer jobs for youth, the Quincy CETA Youth Work Experience Program is issuing this request for Project proposals.

All public and private non-profit agencies in the Quincy CETA area are encouraged to submit a plan for a summer work project which would provide full-time (30 hours per week) constructive work experiences to groups of young people ages 14-22. Plans should outline the need for the service, number of employees required and the method by which the work will be completed. Project supervisors and youth wages will be provided by the Quincy CETA Program.

Projects concerned with community improvement and social services provision will be given priority consideration.

Summer youth program operates through July and August and serves the following cities and towns.

Braintree	Holbrook	Norwell	Scituate
Cohasset	Hull	Quincy	Weymouth
Hingham	Milton	Randolph	

Please be advised that the funding of any project is contingent upon the receipt of appropriate federal funds by the Quincy CETA Program.

All project outlines or inquiries should be sent to:

Program Manager
Youth Work Experience Program
QUINCY CETA
1073 Hancock St., Quincy, MA 02169
773-3983

DOLLAR'S LOW COST INSURANCE REPLACEMENT RENTALS

DOLLAR RENT-A-CAR SYSTEMS

We accept most major credit cards

10.00 PER DAY 100 FREE MILES

Pinto or Similar car

Car stolen or damaged? Give us a call

RESERVE YOUR CAR NOW!
CALL TOLL FREE 24 HOURS
1-800-732-3900
QUINCY [Tino's Gulf]

DOLLAR RENT-A-CAR SYSTEMS LICENSEE

House Rejects Constitutional Convention For Balanced Federal Budget

By RON IACOBUCCI
Quincy Sun Correspondent

The Massachusetts House of Representatives Tuesday overwhelmingly defeated 102-47 a resolution (H 1961) calling for a Constitutional Convention to rewrite the U.S. Constitution to require a balanced Federal budget.

Massachusetts Lt. Governor Tom O'Neill, founder of Citizens for the Constitution, a national non-partisan campaign to stop efforts to rewrite the Constitution, called the Massachusetts vote a decisive victory.

"The defeat today in Massachusetts of the Constitutional convention approach to requiring a balanced federal budget is a message to other states now considering convention resolutions," O'Neill said.

The House vote makes Massachusetts the first state in the country to defeat by a floor vote a resolution calling for a Constitutional convention to require a balanced federal budget.

Locally Representatives Thomas Brownell and Michael Morrissey were opposed to the resolution while Rep. Robert Cerasoli voted in favor of a Constitutional convention to require a balanced Federal budget.

Brownell said his vote against the resolution was "not a vote against a balanced budget, it was a vote against rewriting our national constitution."

Cerasoli offered that "a vote for a balanced Federal budget is a vote for a cost effective and efficient government; the people deserve nothing less."

The action by the House will not place Massachusetts in the column of 29 states that have to date supported the resolution.

The defeat was seen as a blow to California Gov. Jerry Brown who has spearheaded the move for a Constitutional amendment that would require by law that the Federal budget be balanced.

It was also seen as a setback to his Presidential aspirations.

Historic Commission

The Quincy Historic District Commission will meet at 7:30 p.m., Monday, April 9, in the conference room of the Public Works Building, 55 Sea St., Quincy, to discuss proposed changes in three properties.

The meeting will consider installation of new signs at Blazing Salads, 1360 Hancock St. and Salon Italiano, 1481 Franklin St. The commission will also discuss the request of Wickens and Troupe Funeral Home, 26 Adams St. for the installation of dormers.

Senior High School Lunch

Monday, April 9 - 1. Grape juice, spaghetti w/meat sauce, seasoned corn, variety of dessert, beverage. 2. Chicken salad, french fries, salad choice.

Tuesday, April 10 - 1. Cheeseburger on a roll, french fries. 2. Pizza w/tater rounds. 3. Salad choice, dessert and beverage.

Wednesday, April 11 - 1. Hot sliced turkey open face roll and gravy, french fries. 2. Turkey niblets w/french fries. 3. Salad choice, dessert and beverage.

Thursday, April 12 - 1. Grilled cheese, french fries. 2. Fish & Chips, french fries. 3. Salad choice, dessert and beverage.

Friday, April 13 - Good Friday, No School.

LEGAL NOTICE

COMMONWEALTH OF MASSACHUSETTS
Norfolk, ss. Probate Court

No. 79M0486-D1

ROBERTA A. LOULAKIS, Plaintiff vs. NIKOLAOS D. LOULAKIS, Defendant. Summons by Publication.

To the above-named Defendant:

A complaint has been presented to this Court by your spouse, Roberta A. Loulakis, seeking to dissolve the bonds of matrimony, alimony - for custody of and allowance for minor child.

You are required to serve upon Francis B. Kenney, Esquire, plaintiff's attorney, whose address is 306 Union Street, Rockland, Mass. 02370 your answer on or before June 27, 1979. If you fail to do so, the Court will proceed to the hearing and adjudication of this action. You are also required to file a copy of your answer in the office of the Register of this Court at Dedham.

Witness, ROBERT M. FORD, Esq., First Judge of said Court at Dedham, March 28, 1979.

THOMAS PATRICK HUGHES,
Register of Probate.

4/5-12-19/79

LEGAL NOTICES

COMMONWEALTH OF MASSACHUSETTS
Norfolk, ss. Probate and Family Court

No. 79F0634C1
Notice of Appointment

To all persons interested in the estate of ETHEL GUILBERT of Quincy in the County of Norfolk and to the Attorney General of said Commonwealth, if required. Notice:

A petition has been presented in the above captioned matter praying that FREDERICK SPROUL of Everett in the County of Middlesex be appointed conservator with personal sureties on the bond.

If you desire to object to the allowance of said petition, you or your attorney should file a written appearance in said Court at Dedham on or before ten o'clock in the forenoon of 4/11/79.

Witness, ROBERT M. FORD, Esquire, First Judge of said Court at Dedham, the Eighth day of March in the Year of Our Lord One Thousand Nine Hundred and Seventy-nine.

THOMAS PATRICK HUGHES,
Register of Probate

3/22-29 4/5/79

LEGAL NOTICES

COMMONWEALTH OF MASSACHUSETTS
Norfolk, ss. Probate and Family Court

No. 79F0600E1
Notice of Appointment

To all persons interested in the estate of CLARENCE METCALF late of Quincy, in the County of Norfolk and to the Attorney General of said Commonwealth, if required.

A petition has been presented in the above captioned matter for probate of a certain instrument purporting to be the last will of said deceased praying that CLARENCE R. METCALF of Quincy, in the County of Norfolk, be appointed executor named in the will without sureties on the bond.

If you desire to object to the allowance of said petition, you or your attorney should file a written appearance in said Court at Dedham on or before ten o'clock in the forenoon of 4/18/79.

Witness, ROBERT M. FORD, Esquire, First Judge of said Court at Dedham, the Seventh day of March in the Year of Our Lord One Thousand Nine Hundred and Seventy-nine.

THOMAS PATRICK HUGHES,
Register of Probate

3/22-29 4/5/79

CITY OF QUINCY
IN COUNCIL

ORDER NO. 358 September 18, 1978
ORDERED:

Be it ordained by the City Council of the City of Quincy as follows:

That the Revised Ordinances of the City of Quincy, 1976, as amended, be further amended as follows:

In Chapter 12, Motor Vehicles and Traffic, Article V, ONE WAY Streets, Section 89, Enumeration, Add the following words:

"Fayette Street, With entrance from West Squantum Street to Holbrook Road."

Passed to be Ordained
January 16, 1979
Attest: John M. Gillis
Clerk of Council
Approved Jan. 23, 1979
Arthur Tobin
Mayor

A True Copy Attest: Thomas R. Burke, Assistant City Clerk
Comm. of Mass.
Dept. of Public Works
Permit No. 8928
March 27, 1979
4/5/79

CITY OF QUINCY
IN COUNCIL

ORDER NO. 358A September 18, 1978
ORDERED:

Be it ordained by the City Council of the City of Quincy as follows:

That the Revised Ordinances of the City of Quincy, 1976, as amended, be further amended as follows:

In Chapter 12 Motor Vehicles and Traffic Article V ONE WAY Streets, Section 89, Enumeration, Add the following words:

"Farrington Street, With entrance from Holbrook Road to West Squantum Street."

Passed to be Ordained
January 16, 1979
Attest: John M. Gillis
Clerk of Council
Approved Jan. 23, 1979
Arthur Tobin
Mayor

A True Copy Attest: Thomas R. Burke, Assistant City Clerk
Comm. of Mass.
Dept. of Public Works
Permit No. 8929
March 27, 1979
4/5/79

Three Win Future Farmer Awards

Three Quincy residents were among the winners of Future Farmers of America Foundation awards at the annual banquet of Norfolk Chapter, FFA, at Norfolk Agricultural School.

FFA Proficiency Awards were presented to Nora Lee Falls for small animals and Michael J. Walsh for ornamental horticulture.

Sharon L. Donahue was second place winner in the Creed Contest.

LEGAL NOTICE

CITY OF QUINCY
IN COUNCIL

ORDER NO. 92 February 5, 1979
ORDERED:

Be it ordained by the City Council of the City of Quincy as follows:

That the Revised Ordinances of the City of Quincy, 1976, as amended, be further amended as follows:

In Chapter 24, Zoning, ARTICLE I ADMINISTRATION

Section 12 Enforcement

Sub-section 1, After the words "the Inspector of Buildings", delete the words "as designated under Section 206 of the Quincy Building Code."

Sub-section 6, Delete the words "twenty [20] days" and substitute therefor the words "fourteen [14] days."

Add the following as Sub-section 8: "Violation of any ordinance contained in this chapter shall be subject to a penalty of not more than One Hundred Dollars [$100.00] for each such offense. Each day such violation continues shall constitute a separate offense."

Section 14 Board of Appeals

Sub-section 1, Delete the words "Section 14" and substitute therefor the words "Section 12."

Sub-section 3, Delete the words "Section 20" and substitute therefor the words "Section 16."

Section 15 Special Permits

Delete Sub-section 1 and substitute therefor the following:

"By the terms of this Ordinance and in accordance with the provisions of Chapter 40A, as amended, of the General Laws of the Commonwealth, the Board of Appeals is hereby designated as the "special permit granting authority" and is authorized to approve or disapprove certain uses [specified in ARTICLE IV, Section 42 Table of Use Regulations], for which a special permit is required, except that the City Council is designated as the "special permit granting authority" for applications filed under ARTICLE III, Section 31, Sub-section 2 Planned Unit Development. In acting on these matters, the Board shall take into consideration the general purpose and intent of this Ordinance and may impose such conditions and safeguards deemed necessary to preserve community values. The Board may grant a permit without finding of hardship, or, for stated reasons, may deny the permit. In granting a permit the Board may impose further restrictions on the property as are appropriate, but shall not waive or relax any applicable provision of this Ordinance."

Sub-section 2 [c], After the word "application", add the words "within thirty-five [35] days."

Add the following as Sub-section 3:

"3. Special permits shall only be issued following public hearings held within sixty-five [65] days after filing of an application with the special permit granting authority, a copy of which shall forthwith be filed with the city clerk by the applicant. The special permit granting authority shall act within ninety [90] days following the date of public hearing."

Add the following as Sub-section 4:

"4. A special permit granted under the provisions of this Ordinance shall lapse two [2] years from date of issue if substantial use or construction has not commenced within said period except for good cause. The time required to pursue or await the determination of a judicial appeal from the grant of said permit shall be included in said two-year period."

Section 16 Variances

Delete the entire section and substitute therefor the following:

"The Board of Appeals is hereby designated as the "permit granting authority" and shall have authority to grant variances for use in accordance with the provisions of Chapter 40A, as amended, of the General Laws.

Section 17 Amendments to the Ordinance

Sub-section 3, Delete the words "Section 8" and substitute therefor the words "Section 5."

ARTICLE III ZONING DISTRICTS

Section 32 District Boundaries

Delete Sub-section 2 [f] and 2 [g] and insert present Section 2 [g] as new Section 2 [f].

ARTICLE VI SUPPLEMENTARY PROVISIONS

Section 62 Nonconformance

In Sub-section 2, delete the second paragraph and substitute therefor the following:

"No such extension or alteration shall be permitted unless there is a finding by the Board of Appeals, as the permit granting authority, that such change, extension, or alteration shall not be substantially more detrimental than the existing conconforming use to the neighborhood."

ARTICLE VIIIA ZONING DISTRICTS

In the caption for Article VIIIA, delete words "Zoning Districts" and substitute therefor the words "Flood Plain District."

Section 86 Flood Plain Districts

In the caption for Section 86, delete the words "Flood Plain Districts" and substitute therefor the words "Zoning Districts."

In sub-section IV Board of Appeals, delete the words "thirty [30] days" and substitute therefor the words "thirty-five [35] days."

A True Copy
Attest: John M. Gillis
Clerk of Council

4/5/79

Small Ads... Big Results! CLASSIFIED ADS!

LEGAL NOTICES

CITY OF QUINCY
IN COUNCIL

ORDER NO. 90 April 2, 1979
ORDERED:

Be it ordained by the City Council of the City of Quincy as follows:

That the Revised Ordinances of the City of Quincy, 1976, as amended, be further amended as follows:

In Chapter 2, Administration, Article XXX, Salaries, Section 151, General Salary Classification and Wage Schedules, Strike out the following:

TITLE	SALARY
Chief Medical Technologist-Hospital	19,500

and insert the following:

TITLE	SALARY
Head Medical Technologist-Hospital	19,500

A True Copy
Attest: John M. Gillis
Clerk of Council

4/5/79

INVITATION FOR BIDS

CITY OF QUINCY, MASSACHUSETTS
PURCHASING DEPARTMENT
1120 HANCOCK ST., QUINCY, MA 02169

Invites sealed bids/proposals for furnishing and delivering to the City of Quincy:

School Dept.	Student Furniture	April 23, 1979 at 10:00 A.M.
Public Works Dept.	Lumber and Hardware for Guard Rails	April 23 1979 at 10:30 A.M.
Hospital Dept.	Office Paper Supplies	April 23, 1979 at 11:00 A.M.

Detailed specifications are on file at the office of the Purchasing Agent, 1120 Hancock St., Quincy, MA 02169.

Bids must state exceptions, if any, the delivery date and any allowable discounts.

Firm bid prices will be given first consideration and will be received at the office of the Purchasing Agent until the time and date stated above, at which time and date they will be publicly opened and read.

Bids must be in a sealed envelope. The outside of the sealed envelope is to be clearly marked, "BID ENCLOSED" with time/date of bid call.

The right is reserved to reject any or all bids or to accept any part of a bid or the one deemed best for the City.

Arthur H. Tobin, Mayor
A. A. Roccuzzo, Purchasing Agent

4/5/79

INVITATION FOR BIDS

CITY OF QUINCY, MASSACHUSETTS
PURCHASING DEPARTMENT
1120 HANCOCK ST., QUINCY, MA 02169

Invites sealed bids/proposals for furnishing and delivering to the City of Quincy:

C.E.T.A.	Venetian Blinds and Sun Screens	April 24, 1979 at 10:00 A.M.

Detailed specifications are on file at the office of the Purchasing Agent, 1120 Hancock St., Quincy, MA 02169.

Bids must state exceptions, if any, the delivery date and any allowable discounts.

Firm bid prices will be given first consideration and will be received at the office of the Purchasing Agent until the time and date stated above, at which time and date they will be publicly opened and read.

Bids must be in a sealed envelope. The outside of the sealed envelope is to be clearly marked, "BID ENCLOSED" with time/date of bid call.

The right is reserved to reject any or all bids or to accept any part of a bid or the one deemed best for the City.

Arthur H. Tobin, Mayor
A. A. Roccuzzo, Purchasing Agent

4/5/79

HELP WANTED

QUINCY CETA
Summer Youth Work Program

Applications for Summer jobs for low-income youth with the Quincy CETA Program will be given out at and should be returned to the following locations from April 2, 1979 to April 30, 1979.

All applications returned after April 30, 1979 will be placed on a waiting list.

APPLICATIONS FOR SUMMER AVAILABLE AT:

Quincy High School - Guidance
Quincy Vo-tech - Guidance
North Quincy High - Guidance
Sterling Jr. High - Guidance
Broadmeadows - Guidance
Atlantic Jr. - Guidance
Point Jr. - Guidance
Central Jr. - Guidance

LEGAL NOTICES

SHERIFF'S SALE

COMMONWEALTH OF MASSACHUSETTS
Norfolk, ss. Dedham, Feb. 6, 1979

Seized and taken on execution and will be sold by Public Auction on Tuesday the 1st day of May A.D. 1979 at 9:55 o'clock A.M. at the Norfolk County Deputy Office at 630 High Street in Dedham in said County of Norfolk, all the right, title and interest which JOHN R. O'REILLY had [not exempt by law from attachment or levy on execution] on the 16th day of November A.D. 1978 at 9 o'clock A.M., the time when the same was seized on execution in and to the following described real estate to wit: the land in that part of Quincy called Wollaston Park, being Lot 193 and part of lot numbered 194 on "Plan of Charles S. Miller, dated April 10, 1890" and recorded with Norfolk Deeds, Plan Book 13, Plan 56, and bounded and described as follows:

Northwesterly by Waterston Avenue, fifty [50] feet;

Northeasterly by Kemper Street, one hundred and 21/100 [100.21] feet;

Southeasterly by land of owner or owners unknown, fifty-six and 43/100 [56.43] feet;

Southwesterly by Lot No. 192 on said plan, one hundred [100] feet.

Containing 5,321 square feet, more or less.

William Blake
Deputy Sheriff

4/5-12-19/79

LEGAL NOTICES

COMMONWEALTH OF MASSACHUSETTS
Norfolk, ss. Probate and Family Court

No. 79F0770E1
Notice of Appointment

To all persons interested in the estate of GERARDO GALLO late of Quincy in the County of Norfolk, and to the Attorney General of said Commonwealth, if required.

A petition has been presented in the above captioned matter of a certain instrument purporting to be the last will of said deceased praying that PARINA A. GALLO of Quincy in the County of Norfolk be appointed executor named in the will without sureties on the bond.

If you desire to object to the allowance of said petition, you or your attorney should file a written appearance in said court at Dedham on or before ten o'clock in the forenoon on 5/2/79.

Witness, ROBERT M. FORD, Esquire, First Judge of said Court at Dedham, the twenty-third day of March in the Year of Our Lord One Thousand Nine Hundred and Seventy-nine.

THOMAS PATRICK HUGHES,
Register of Probate

3/29 4/5-12/79

NEWSCARRIERS WANTED
Here's a chance to earn extra money by building a Quincy Sun home delivery route.
Telephone: 471-3100

Excellent Opportunity

Want more out of life than just an existence? Excellent opportunity for goal-minded persons looking for independence. Call 328-4896.
4/19

LEGAL NOTICE

COMMONWEALTH OF MASSACHUSETTS
Norfolk, ss. Probate and Family Court

No. 78I0292-E1
Notice of Fiduciary's Account

To all persons interested in the estate of ANTHONY PURPURA late of Quincy, in said County, deceased, and to the Attorney General of said Commonwealth, if required.

You are hereby notified pursuant to Mass. R. Civ. P. Rule 72 that the First account of JOSEPH PURPURA as Executor of the will of said deceased has been presented to said Court for allowance.

If you desire to preserve your right to file an objection to said account, you or your attorney must file a written appearance in said Court at Dedham on or before the 25th day of April, 1979, the return day of this citation. You may upon written request by registered or certified mail to the fiduciary, or to the attorney for the fiduciary, obtain without cost a copy of said account. If you desire to object to any item of said account, you must, in addition to filing a written appearance as aforesaid, file within thirty days after said return day or within such other time as the Court upon motion may order a written statement of each such item together with the grounds for each objection thereto, a copy to be served upon the fiduciary pursuant to Mass. R. Civ. P. Rule 5.

Witness, ROBERT M. FORD, Esquire, First Judge of said Court, this 14th day of March, 1979.

THOMAS PATRICK HUGHES,
Register.

3/29 4/5-12/79

INDEX FOR CLASSIFIED

CIRCLE ONE

- Services
- For Sale
- Autos
- Boats
- For Rent
- Help Wanted
- Pets, Livestock
- Lost and Found
- Real Estate for Sale
- Real Estate Wanted
- Miscellaneous
- Work Wanted
- Antiques
- Coins and Stamps
- Rest Homes
- Instruction

The Quincy Sun

MAIL TO: QUINCY SUN, 1372 Hancock St., Quincy 02169
PAYABLE IN ADVANCE. Cash must accompany order

Enclosed is ____ for the following ad to run ____ times

COPY: _____

_____

_____

_____

Single Rate: $2.75 for one week, up to 20 words, 5¢ each additional word.
Contract Rates: $2.50 per week, up to 20 words for three or more insertions of the same ad.
10 Consecutive issues $2.25 per week
No refund will be made at this contract rate in the event of cancellation.
Deadline: Tuesday, noon.
Please include your phone number in ad.

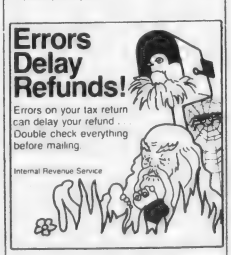

Small Ads... Big Results! CLASSIFIED ADS!

FOR SALE

Swimming Pool

For sale 16 x 31 outer dimension, above-ground pool with huge 15 x 24 swimming area. Complete with fencing, sundeck, ladder, filter and liner. Only $878. Installation available. Both above and inground pools available in all price ranges. Call collect Springfield 1-413-739-2505. 4/5

Fine Leather Handbags

Up to 80% Savings. Factory open only Saturdays 9 - 3. Hope Lane Bag Co., 192 Walnut St., Neponset Circle. Call 288-7800 for easy directions. 5/3

RIDE WANTED

Ride Wanted

Ride wanted corner Hancock Street and Billings Road, North Quincy to vicinity of 175 Berkeley Street, Boston and return. Call 328-0812 after 7:00 P.M. 4/5

INSTRUCTION

Guitar Lessons

By Professional Guitarist and teacher. All styles - all ages. 773-3588. 4/5

Music Lessons

Professional Instruction
DRUM PIANO GUITAR
BRASS REEDS
WOLLASTON MUSIC CENTER
27 Beale St., Wollaston
Call 773-5325 T.F.

Guitar Instruction

All styles, all levels by an experienced professional. Call Bob Bevans, 331-4474. 5/10

Is English your academic waterloo?

Plan to remedy the problem with private tutoring this summer. All levels - references. Write Box 730, Quincy, 02169. 4/12

Drum Lessons

Beginners - advanced, all styles, modern studio, John Horrigan, 472-6672, 472-3678. 3/22

MISCELLANEOUS

Garage Sale

April 7, 8, Saturday, Sunday, 9 a.m. to 5:30 p.m., 479 Furnace Brook Parkway, Quincy. 4/5

Mary Kay Cosmetics

Anyone booking a Mary Kay beauty show in March will receive a free shampoo set containing shampoo, conditioner, non-aerosol hair spray, also a free facial. Call 583-6088. 5/10

Questions Answered

Tarot Cards by telephone. Will call at your convenience. Send name, telephone No. and $2.00 to Eleanore, P. O. Box 382, Milton, Ma. 4/19

Free Blooms

Stanley Home Products is giving 50 brooms away free in this area, $8 value. Would you like one? 471-0023. 4/12

APARTMENTS WANTED

Apartment Listings Wanted

St. John's Parish is seeking a listing of available apartments for rent. Also a listing of people needing apartments. Call Norma Guicia at 479-2492. T.F.

HELP WANTED

Immediate Openings

Braintree Manor Recuperative Center has immediate openings for the following positions:

DIETARY AIDE
Fulltime 7:00 - 3:15

NURSING ASSISTANT
Fulltime and Partime
All Shifts

RN or LPN
Fulltime and Partime
3-11 and 11-7

For appointment call 848-3100, Ext. 61.
E.O.E. 4/12

Part Time

Selling certificates for photo studio. Make your own hours. Students, homemakers and others. Blackwell Studios, 1350 Hancock St., Quincy Sq. T.F.

Teachers and Parents

Supplement your income while rendering an important educational service in this vicinity. 5-10 hours a week with excellent remuneration. Call 238-6714, 4 - 6 P.M. 4/19

Avon Products

Everyone can use extra money. How about you? Part time or full time work. 479-2860 or 328-1731. 4/12

SERVICES OFFERED

Prevent Fires in Your Home

$5 OFF
With This ad

Bob's Oven Cleaning Service
773-8171 4/17

Landscape Service

Design and planting concepts. Lawn & Yard maintenance. Rototilling. Call 843-5673. 6/7

Driveways

New asphalt and concrete drives and walks. Crushed stone driveways. Construction and repair of stone walls, retaining walls, stairs and walks. FREE estimates. T. G. O'Connor Construction Co., 471-7377. 4/26

It's Spring Cleaning Time Again!

Ruggi's Relics of Quincy is buying good, clean used furniture, clocks, china and antiques of all descriptions. Cash payed for one piece or entire contents of attics, cellars, barns and homes. Please call 472-3608 or 471-9817. 4/26

Cash

For junk cars - $50.00 and up. 7 Day and Night Service. Call 471-5987. 4/12

Spruce UP for Spring!

Complimentary MARY KAY facial in the privacy of your own home.
Call 479-1268 4/12

House Painting

Quality exterior house painting. Call before the rush for your free estimate. 10% senior citizen discount, all work guaranteed, 698-8034. 4/5

Tree Removal

24 hour emergency service, smallest to largest, lots cleared. Free estimates. 848-4042. 4/19

SERVICES OFFERED

1st Mortgage
2nd Mortgage
Improvement Loans
Personal Loans
See... WEYMOUTH SAVINGS BANK 337-2700

"The Only Bank You Will Ever Need"

rap bookkeeping and tax service

For Business - Balance your Checkbook - Monthly Financial Statements - All Payroll Records & Reports - Manually Prepared in Readable System. Business & Individual Taxes Prepared.
$30 per month, tax deductible **Quincy 479-4220** 4/19

Lawn Service

Let Dave and Garey tend your lawn and garden. Planting, trimming, pruning and complete lawn care. We will restore your garden. Free estimates, 265-3659. 4/19

Mover

Household and office. No job too small or large. Reasonable and Insured. Call Wayne, 963-0569. 6/7

Furniture

Dining room suite, table with leaf, 2-pc buffet, 6 chairs. Vibrating reclining chair, 12 x 18 ft. wool rug. 479-0907. 4/12

JOHN O'CONNELL

Licensed Electrician
No. E15607
Insured, Free Estimates
Call 696-7905 5/3

Springtime Means . . .

Fresh air, sunshine and dreaded spring cleaning. Let us help you shape up that yard, cellar, attic, etc. Appliances moved. Call 269-7973. 4/5

Landscaping

Complete design and construction. Spring cleanups, fertilizing. Professional tree service. Instant sod lawns. FREE estmates. Insured. T. G. O'Connor Construction. 471-7377. 4/26

Chimneys Expertly Cleaned

Combining modern methods with old techniques. Clean and efficient. Call anytime. Olde English Chimney Sweep, 471-7884. 5 - 3

Sparky's Appliance Service

Expert repairs on washers, dryers, dish washers, disposals, and ranges. Call 773-3724 anytime. 5/10

Joma Construction Corp.

Complete Office and Home Improvement Service - Kitchens - Baths - Porches - Dri-wall - Custom Woodworking - Insulation. Call 479-7715. 4/5

SERVICES OFFERED

We Wash Alumninum-Vinyl Siding

Quickly, thoroughly, safely, inexpensively. Modern NOR-CHEM methods. Fully guaranteed. FREE estimates. Northeast Commercial Cleaning, 769-6100. 4/5

Surveying

Professional guaranteed work, property, construction and subdivisions. Stamped plans available. Free estimates. Reasonable. 479-1876 or 773-8777. 5/3

Carpet Cleaning

Carpet cleaning by Cleaningmaster. Carpets and upholstery expertly cleaned. "Steam Extraction" or shampooing available. Free estimates, 361-8663. 6/21

Quarterboards Hand Carved Wooden Signs

for
Home - Business - Novelty Signs
Carvings - Sea Chests
NAUTICAL SIGN SHOP
16 Union Street, Quincy
Phone 472-4046 5/31

R & R Painting Co.

Interior-Exterior. Residential, Commercial. Wallpapering, painting of all types. Free Estimates. 773-4084. 5/10

Mechanical Contractors

Neale & Sullivan Inc., Mechanical Contractors, Master Plumbers License 8841. Plumbing, heating, gasfitting, fire protection. Residential, Commercial, Industrial installations, repairs, maintenance, insured. Phone 479-5771. 5/10

Quinn General Contracting

Kitchens, Bathrooms, Playrooms, Additions, Woodworking, Ceramic Tile, Floors and Walls. Free Estimates. 848-4042 4/19

Music For All Occasions

By the Bob Bevans Band. Call 331-4474. 5/10

SERVICES OFFERED

ART FLOOR CO., INC.

create the Mood with...
LINOLEUM & TILE
KENTILE* AMTICO * ARMSTRONG CONGOLEUM
SOLD and INSTALLED
HARDWOOD FLOORS, LAID & REFINISHED by our SPECIALISTS
Complete Line of Ceramic Tile * carpeting
328-6970
115 Sagamore St., NORTH QUINCY

Vacuum Cleaner Repairs

FREE Pick-Up And Delivery
SALES AND SERVICE
HOOVER EUREKA
Joe Palumbo's
HANCOCK TIRE & APPLIANCE
115 Franklin St. - So. Quincy
472-1710 T.F.

Keys Made

Locksmith on Duty
GRANITE CITY HARDWARE
86 Washington St., Quincy
479-5454 T.F.

HOME OWNERS RATES ARE LOWER: If you have a basic Homeowner's policy for $25,000 and are paying more than $110.00 a year, call 479-4242 at once. Rutstein Insurance Agency. T.F.

THE VILLAGE FORGE QUINCY

Designers & Fabricators of Ornamental Iron
• STAIRS • GATES
• RAILINGS • COLUMNS
• FENCES • GRILLS
Tel. 328-7598
CUSTOM WORK AT SENSIBLE PRICES

John J. Quinn Wood Floors Laid

New or old, sanded, stained and finished, commercial and residential. Free estimates. 848-4042. 4/19

Larry's Home Repair

Interior - exterior painting, scroll ceilings, gutters, roof repairs, and property maintenance. 328-8735, 659-7471. T.F.

For **Sanding, Staining** and **Refinishing** all types of wood floors
Free estimate. CALL 834-9356
ROBERT BROWN, FLOORING
4/5

Hall For Rent

North Quincy K. of C. Building, 5 Hollis Ave. For information please call
328-0087 T.F.

Hall For Hire

Weddings - showers - meetings - banquets. Elks Home, 1220 Hancock St., Quincy.
472-2223 T.F.

Spring Cleaning

Attics, cellars, garages. Will haul anything. Call Kev after 5:00 p.m., 773-1843. 4/5

JOB FAIR '79

50 Companies and Agencies want to hire you!

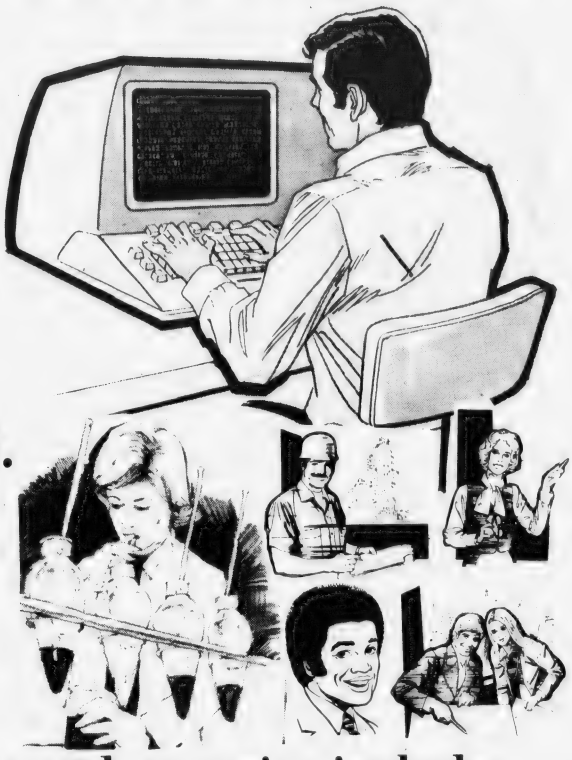

If you are looking for a permanent full-time or permanent part-time job, come to the Seventh Annual South Shore JOB FAIR

Saturday, April 7 from 9 A.M. to 2 P.M.

At State Street South, North Quincy
Free Parking or take T to North Quincy Stop
West entrance, 2nd Floor. Free Admission.
Coffee and donuts available.

Begin a new career on April 7!

Participating companies and agencies include:

Kemper Insurance Companies, Quincy — Office clerical & entry-level technical (claim & underwriting) positions

N.Y. Life Insurance, Quincy—Sales

Howard Johnson's, Braintree—Secretarial, clerical, restaurant management

Boston Financial Data Services, Quincy—Customer Service, control clerks, data entry

The Quincy Co-operative Bank, Quincy—Teller, clerical

Pneumatic Scale Corporation, Quincy—Machine Shop personnel able to set up and operate 1 or more machine tools working from blueprints

GTE Shareholder Services, Quincy—Accountants, programmers, accounting clerks, typists, CRT operators, customer correspondence

The Stop & Shop Companies, Boston—Specific positions unknown; will be accepting applications for primarily general clerical

Olsten Temporary Services, Boston/Braintree—Temporary keypunchers, general clerical, secretarial, light industrial, word processors

Building #19, Inc., Hingham—Warehouse markers, store stock and markers

City of Quincy CETA, Quincy—Training positions in machine, electrical and related

Baybank Norfolk County Trust Co., Dedham—Teller, clerk typist

Sullivan & Cogliano Designers, Waltham—Office, technicians, drafting, engineering, computer, production workers, skilled and unskilled

Office Specialists, Boston—Temporary office help

Kelly Services, Norwood—Secretaries with shorthand, senior typists, file clerks

Pinkerton's Inc., Framingham—Security guards, supervisors, armed guards, field supervisors

Friendly Ice Cream Corporation, Braintree—Restaurant management training program & part-time general restaurant worker positions

Hit or Miss, Stoughton—General clerical, accounts payable, keypunch, store managers, assistant store managers, cashiers

Quality Personnel, Inc., Quincy—Secretarial, office, clerical, engineering, EDP, administrative, and temporaries

State Street Bank & Trust Co., Quincy—Entry level clerical: secretarial, typing, experienced computer operators & programmers; accountants, part-time and full-time

Interactive Sciences Corp., Braintree—Computer electronics, technician, computer operators, experienced graphic typist, programmers

Mount Auburn Hospital, Cambridge—Secretarial, technical, RNs

John P. Dillon Agency/John Hancock Mutual Life Insurance, Braintree—Sales, sales management

Paragon Park Operating Company (Summer Jobs) Hull—Ride operators, cashiers, game and arcade attendants

Quincy Savings Bank, Quincy and South Shore - Teller, Clerical

South Shore Job Center - All positions

National Fire Protection Association - General positions

U.S. Army Recruiting Station, Quincy—Electronics, medical, law enforcement, engineering, etc.

Dacey Bros. Dairy Inc., Franklin—Store managers, part-time store clerks

Townsend/Textron, Braintree—Machinists, detailer, utility man, designer

Cambridge Thermionic Corp./Cambion, Cambridge—Tool, mold and die makers; automatic screw machine operators Davenport, Brown & Sharp, Escomatics

Norfolk County Hospital, Braintree—Nursing and respiratory therapy

South Shore Bank, Quincy—Tellers, part-time and full-time; clerical, day and evening

Reliable Fence Company, Inc., Norwell—Sales, yardworkers, woodshop workers, accounting bookkeeper

American Bankers Life Assurance Company, Weymouth—Selling (part-time and full-time), management (insurance background)

Princess House, Costantino Unit, Scituate—Sales consultants

Mature Temps, Inc./International Temporaries, Inc.—Mag card operators, keypunch operators, clerk-typists, secretaries, legal secretaries, dictaphone typists, senior typists, clerks **(Boston)**

William Underwood Company, Westwood—Word processing typist (Xerox 8500), key punch, accounting clerical

Westinghouse Sturtevant Div., Hyde Park—Mechanical drafter, mechanical engineer, aerodynamic engineer

Chloride Pyrotector, Hingham—Assemblers, technicians, engineers

The Talbots, Hingham—All levels of openings will be offered

Fidelity Union Life Insurance Co., Newton—College sales representatives

Moose Industries, East Bridgewater—Retail sales; management training for branch managers

Boston Whaler—Fiberglass production

American Careers - Secretaries, clerk typist, keypunchers, programmers, computer operators and engineers

Suburban Skills - Temporary positions

U. S. Air Force **Sheraton** - **Dymo Retail** - **AND OTHERS**

Sponsored by: Norfolk County Development and Tourist Council, South Shore Chamber of Commerce, South Shore Job Center

Cite Disruptive Effect

Parents Oppose Closing Great Hill, Standish Schools

By PETER BARNICLE

Parents of children attending the Great Hill School in Houghs Neck and the Myles Standish School, North Quincy, have made it clear they oppose any plan calling for the closing of these elementary schools.

They spoke out in opposition at public hearings conducted by the School Committee last week.

Speaker after speaker emphasized the desirability of neighborhood schools and the disruptive effect on community spirit that the closing would have.

The school department has recommended the closing of four of the city's smaller schools because of continuing declining enrollment. The schools mentioned are the Great Hill, the Myles Standish, the Cranch and the

[Cont'd on Page 29]

SCHOOL CLOSING HEARING -- Wilfred Nolan [standing, left], director of elementary education for Quincy schools, explains reasons for proposed closing of Myles Standish School during public hearing at which area residents voiced opposition. Seated at table [from left], are School Committee vice chairman Patricia Toland, School Supt. Dr. Lawrence P. Creedon, Mayor Arthur Tobin, School Committeewomen Joan Picard and Mary Collins.

[Quincy Sun Photo by Steve Grochowski]

The Quincy Sun

Vol. 11 No. 28 Thursday, April 12, 1979 10¢

Paves Way For $10 Million Office Building

Downtown Garage Underway In September

ON TIME FOR EASTER -- Ten tiny chicks, hatched under the watchful eyes of the kindergarten class at Myles Standish School, arrived on schedule, in time for Easter. Jana Cocio and Adrienne Mercier exchange ideas about the fluffy little visitors. Mrs. Marilyn Puopolo, the kindergarten teacher, had the assistance of school custodians Charles Squatrito and Joseph Vento who watched the incubator and turned the eggs every evening and on week-ends during the 21 days the chicks took to break out of their shells. When the kids go on Easter vacation the chicks will go to a South Easton farm near Mrs. Puopolo's home.

[Quincy Sun Photo by Steve Grochowski]

By TOM HENSHAW

Construction of the $3.79 million UDAG parking garage over the MBTA tracks at Granite St. will begin in September and be completed in 10 to 14 months.

It is hoped that construction of the $10 million, 10-story office building that will house the headquarters of Stop and Shop in the Della Chiesa Parking Area will proceed at the same pace.

That's the word that came out of a meeting Tuesday morning among Mayor Arthur H. Tobin, the Rev. Bedros Baharian, citywide development director, and principals in the development.

Tobin also announced that a second economic development conference is being set up for the Neighborhood Club either June 12, 13 or 14, to entice more development to downtown Quincy.

The first such conference, held in May, 1978, is credited with generating the interest that got the Stop and Shop office development and the UDAG garage underway.

"Some of those who were skeptical about the first conference will be on the program to speak at the second," said Tobin. He said he preferred not to identify them at this time.

Quincy was told last week that its bid for an urban development action grant [UDAG] to build the parking garage was successful but the official letter from HUD is not expected for another 10 days or two weeks.

The letter will spell out the conditions under which the grant is made. Until then little can be done of a specific nature to get the construction ball rolling.

Rev. Baharian estimated that it will take some five months to "do all the leg work" preparatory to breaking ground for the UDAG garage, bringing the start of construction into September.

The garage could take as little as 10 months to build, said architect Joseph Donahue, or as long as 14 months.

"The key is the freedom of movement in the track bed," he said. While the garage is being built, trains will be moving

[Cont'd on Page 28]

Police To Conduct Security Survey

The Quincy Police Department's crime prevention programs have been expanded to include a residential security survey, it was announced by Mayor Arthur H. Tobin.

It is designed to assist residents in the protection of their homes against burglary.

The survey of the home will be conducted by a team of police officers who will point out to the occupants any security weaknesses and recommend ways to correct them.

The goal of the program is burglary deterrence, or "target hardening," as it is known to police across the country.

It means that if a resident makes it difficult for a burglar to gain entrance to his home by properly securing windows and doors and effective use of lights, the burglar will look for an easier target.

Residents can request a home security survey by calling the Police Department Crime Prevention Division at 479-1212, extension 365.

Most Stores Open Patriot's Day

Monday, April 16, will be celebrated as Patriot's Day, a legal holiday throughout the state.

Since Sunday 'Blue laws' do not apply, most Quincy retail stores will be open, according to the Quincy Center Business and Professional Association.

All state and municipal offices and banks will be closed. Most business offices in the city will also remain closed.

Normal mail delivery and pick-up routines will be followed.

On The Inside

- The Quincy Police Department and the Public School System is expanding its Helping Hand Program to protect youngsters from molesters and aid them in other emergencies. Page 9.
- Holy Week, and Easter Services listings. Pages 16, 17. Passover Services, Page 18.
- The Quincy Sun goes to St. John's Holy Name Society "Irish Night". Pictorial story, Page 8.
- Eighty-eight students donate blood at North Quincy High School. Page 26.
- Japanese education has been greatly influenced by Francis W. Parker, late Quincy Superintendent of Schools. Page 35.
- Central Junior students turn "Young Ideas" into their own newspaper featuring an interview with famed alumna Ruth Gordon. Four-page pullout section starts Page 19.
- Wollaston Business District Phase 2 study results to be presented April 18. Page 26.

The Quincy Sun

USPS 453-060
Published weekly on Thursday by
The Quincy Sun Publishing Company
1372 Hancock St., Quincy, Massachusetts 02169
Publisher and Editor
Henry W. Bosworth, Jr.

10¢ Per Copy - $5.00 Per Year - Out of State $6.50 Per Year
Telephone: 471-3100 471-3101 471-3102
Second-Class Postage Paid at Boston, Mass.
MEMBER NEW ENGLAND PRESS ASSOCIATION

The Quincy Sun assumes no financial responsibility for typographical errors in advertisements but will reprint that part of an advertisement in which the typographical error occurs.

City's ICAP Scores High

Mayor Arthur Tobin announces that the Integrated Criminal Apprehension Program, ICAP, has received high marks in a recent on-site assessment by an official from Washington, D.C.

An official of the law enforcement assistance administration and the Westinghouse National Issues Center reviewed the progress of Quincy's $454,000 federal ICAP grant. He said the department has made significant advances in the implementation of ICAP, especially in the areas of crime analysis, communication, patrol operations and crime prevention.

LEGION WALKATHON -- Enthusiastic youngsters get last minute instructions from John P. Comer, [lower left], before start of Legion Walkathon at Merrymount Park. More than 225 children took part in the eight mile walk around Quincy to raise funds for the Legion's Horizons for Youth Kiddie Camp in Sharon. Comer, state chairman for the walkathon, said the walk is expected to raise more than $10,000 in Quincy. Last year 232 youngsters from Quincy attended the camp. Paul A. M. Hunt of the Morrisette Legion Post is Quincy chairman of the event.

[Quincy Sun Photo by Steve Grochowski]

$259,770 In New Construction

The Quincy building department during March issued 67 permits for work to cost an estimated $259,770, compared with 67 permits issued in the same period a year ago for work costing $390,560, reports Building Inspector Allan F. MacDonald.

Permit for construction of a one family dwelling at 95 Malvern St., Houghs Neck, at an estimated cost of $22,500, was issued to William Coneys.

Forty-six permits were granted for residential alterations at an estimated cost of $140,070. Eight permits were issued for other alterations to cost about $73,450.

The department issued three permits for removals to cost $5,450. During the month five permits were issued for signs to cost $5,100 and four permits for miscellaneous work at a cost of $13,200.

Receipts for public safety inspections during March amounted to $2,457 and receipts for permits were $1,577.

Income Tax Return Help Still Available

Quincy senior citizens can still receive assistance with their income taxes until April 16 at the Quincy Council on Aging Office, 1 Cliveden St., Quincy.

Some 100 senior citizens, including 15 homebound, have received assistance since mid-February from Kendall H. Kiely, a member of the Vista program, and Albert Peruzzi, a volunteer.

Interested senior citizens should call Kiely, Monday through Friday from 9 a.m. to noon or Peruzzi, Tuesdays from 1:30 p.m. to 4:30 p.m.

Congoleum
puts the world at your feet
PRESTIGE
CUSHIONED VINYL

Pattern shown: ROMAN ELEGANCE™

Six dramatic new designs inspired by cultures that have helped shape the heritage of America

- High-Gloss Beauty
- No-Wax, Shinyl Vinyl for Easy Care
- Cushioned for Comfort. Warmth. Quiet

shinyl vinyl
Congoleum
FINE FLOORS

20% OFF . . . Now $11.95 Sq. yd Regular $14.50
SALE ENDS MAY 15

HARRY'S LINOLEUM
TILE & CARPET CO., INC.
417 HANCOCK STREET NORTH QUINCY
328-4002

JOY COMES TO MILTON

Spring session begins April 30 Brochure, Registration and Information 698-0350
OPEN HOUSE Saturday April 21. 11am to 5pm.
THE JOY OF MOVEMENT CENTER
BOSTON CAMBRIDGE New England's Leading Center for Dance And Movement MILTON WATERTOWN
Free Children's Classes the week of April 23 60 Adams Street, Milton Village

Willard St. Project Aftermath

Ward 4 Committee To Study Rezoning Development Sites

City Councillor James A. Sheets has announced plans for a ward-wide committee to study the need of rezoning those parts of Ward 4 that are potential sites for major development projects.

"There are certain areas that need to be rezoned," he said, "if Ward 4 is going to retain the character and standard of community living that the people want."

Ward 4 recently has been the embroiled in a dispute over a proposed 184-unit low and middle income apartment complex off Willard St. that has been halted, at least temporarily, by the Conservation Commission.

Sheets said his committee would draw input from at least three major ward organizations, the St. Moritz Association, the South Quincy Civic Association and the Lincoln-Hancock Community School Council.

Any resident of Ward 4 who would like to work on the committee is invited to contact the councillor.

Sheets said that the excellent job done by the St. Moritz Association's zoning committee was the catalyst that led to the decision to establish the ward-wide committee.

Downtown Eligible For New Tax Incentives

Downtown Quincy has been designated a Commercial Area Revitalization District [CARD] under which new tax incentives can be extended to hotel, office, retail and other commercial uses.

Mayor Arthur H. Tobin said it is still possible that the CARD designation can be given to areas in North Quincy and around the State Street South office complex.

Under CARD, these development incentives can be granted to commercial enterprises:

- 100 per cent tax-exempt revenue bond financing for firms expanding or locating in the downtown area.
- Mortgage insurance for the rehabilitation of existing commercial structures.
- Urban Job Incentive Program [UJIP] tax credits.

The revenue bond program is administered by the newly created Massachusetts Industrial Finance Agency [MIFA] in conjunction with local industrial development finance authorities.

Mortgage insurance is also administered by the MIFA and the UJIP is handled by the State Department of Commerce and Development.

The Quincy CARD plan is one of six recently approved by the State Office of Communities and Development, including three in Cambridge and one each in New Bedford and Brockton.

Named Interim Director

Lydon Sees Self As Planning Dept. Administrator

James Lydon, 29, who has worked in the Planning Department for nearly three years under two administrations, has been named interim director of Planning and Community Development.

He succeeds former Mayor Walter J. Hannon, who resigned to accept employment in private business.

Mayor Arthur H. Tobin said Lydon was chosen because he has worked closely with Hannon and Rev. Bedros Baharian, chairman of the Planning Board, and will give the office continuity.

Meanwhile, Baharian and members of the Planning Board sent out a call for applicants for the permanent job of Planning Director. One of the applicants is Lydon.

Lydon said he sees himself as administrator of the Planning Department since the department is well staffed with specialists.

A native of South Boston, he was graduated from Gate of Heaven Grammar School, Catholic Memorial High School and Boston State College, with a degree in political science and a minor in economics.

He also received credits for oversees study at the London School of Economics, Schiller College in Berlin, West Germany; and the University of Moscow, where he took part in the political science program.

He obtained a master's degree from Boston College.

After college, Lydon worked in the office of Cong. Paul Cronin (D-Andover) and later helped Cronin start a company that dealt in energy, including the manufacture and sale of solar heating equipment.

He worked for the company's West Coast division from November 1975 to May 1976 when he quit to come back east and join the Quincy Planning Department.

He is a cousin of City Councillor John J. Lydon Jr.

Unmarried, he lives at 644 Hancock St., Wollaston.

JAMES LYDON [right] is congratulated by Mayor Arthur H. Tobin after he was sworn in as interim city planning director, succeeding Walter J. Hannon who resigned.

all we ask... compare OUR QUALITY, PRICES CONVENIENCE and SERVICE

Eyeglasses - All The Latest Styles
Hard And Soft Contact Lenses - Free Consultation

PROFESSIONAL OPTICS
PRESCRIPTION OPTICIANS
67 CODDINGTON ST.
QUINCY
Next to YMCA
479-5252

M-T-Th-F 9-5
Wed. & Sat. 9-1
Call for evening appt.

Daniel T. Shea
Reg. Optician

TIMEX
Factory authorized Service Center
In and Out-of-Warranty Watches Repaired
Genuine TIMEX Energy Cells available
Rogers Jewelers
1402 HANCOCK STREET, QUINCY
773-3636

EASTER
A complete selection of
Plants, Flowers and Corsages
Easter LILIES and TULIPS $3.95 UP
Azalea • Chrysanthemum
Jonquil • Hydrangia
Hyacinth
In a complete range of sizes and prices
Fresh cut Spring Flower arrangements $6.95 UP
SPECIAL Extra large, long lasting
CYMBIDIUM ORCHID CORSAGES in Beautiful Spring Colors $4.95 Reg. $6.00
Hours: 8:30 to 5:30, Sunday 9 to 4
Easter week 8:30 to 8:30, Easter Sunday 8 to 4
ALMQUIST FLOWERLAND, INC
326 FRANKLIN ST.-SO. QUINCY-TOP OF PENNS HILL
So. Shore's Most Complete Selection of Flowering Plants Fresh From our Greenhouses on Quincy-Braintree Line

How to do the impossible 7 different ways.

Saving is next to impossible if you've got the wrong kind of savings plan. At South Shore Bank, we offer you 7 different plans. And when you have the one that's right for you, anything's possible.

South Shore Bank MULTIBANK
Member F.D.I.C.
(617) 472-1000

Woodward Student Elected President of State CAR

Sandra Williams, a junior at the Woodward School for Girls, Quincy, was elected president of the Massachusetts Chapter of the Children of the American Revolution at the annual conference held recently at United Methodist Church, Cochituate.

Miss Williams, daughter of Mr. and Mrs. Clarence Williams, 25 John Quincy Ln., North Weymouth, also received the Washington and Franklin Medal for outstanding achievement in American history. The award is presented annually by the Sons of the American Revolution.

SANDRA WILLIAMS

Donna Ferguson On Upsala Honors List

Donna Lynn Ferguson of 118 Cranch St., Quincy, has made the honors list at Upsala College for outstanding academic achievement during the fall semester.

To qualify, a student must achieve at least a slightly better than "B" average.

Miss Ferguson, daughter of Mr. and Mrs. Donald H. Ferguson, is a sophomore majoring in biology. She is a graduate of Boston Latin Academy, Dorchester.

BRA-WEY FLORIST
94 Washington St.
Weymouth
337-0288 337-0289

Today's Women

At Lincoln Hancock School

'Woman To Woman Day' Planned For April 28

By NANCY McLAUGHLIN

The third annual "Woman to Woman Day", sponsored by the Mayor's Commission on the Status of Women and the Women's Center, Quincy Junior College, will be held April 28 from 9 a.m. to 3 p.m., at Lincoln Hancock Community School, Water St., South Quincy.

Deborah Orman is chairwoman of the event which will offer women options in dealing with their health and personal lives, educational and job possibilities as well as the chance to talk with other women.

The day will begin with registration and coffee followed by a welcoming address by Carol Mahoney, chairwoman of the Mayor's Commission on the Status of Women.

Alicia Coletti of the Quincy Junior College Women's Center, will give the opening remarks.

The topic, "Life After Youth: Female", will be discussed by guest speaker Dr. Ruth Jacobs, author, and Associate Professor of Sociology at Boston University.

A series of workshops will be held from 10 a.m. to noon including:

"Looking Out For (A Healthy) Number One", a discussion of concerns about health and physical exams along with questions patients should ask their doctors, with Dr. Anne Stewart-Burton, of Wellesley College, and Mary Vallier, R.N.

"Koping with Kids", covering

ALICIA COLETTI

child development, day care, divorced and single mothers, with Lois Lange, of the Child Study Assoc.; Lois Goldstein and Dyanne Townson, of the Family Daycare Program of South Shore Day Care Services, Inc., Pat Hutchinson, divorced mother of two, and Marjorie McPhee, single mother of three Vietnamese orphans.

"What We Haven't Got A Lot Of . . . Money", ways of handling income and insuring financial security, with Jeremiah Foley III, of Quincy Cooperative Bank.

"Violence In The Home", representatives from DOVE, Quincy Police Dept., Norfolk County District Attorney's Office, and Parents Anonymous will discuss domestic violence and the services their agencies provide. Panelists will include Anne Keating, Barbara DiNatale, Joan Hassol, Sandra Wixted, Debra Murphy and Leslie Colello.

A buffet lunch will be available by advance registration, or participants can bring their own lunch. Coffee and tea will be provided.

Afternoon workshops from 1-3 p.m. will be:

"Breaking Into the Job Market", featuring creative approaches to working into the job market and necessary skills, discussed by Sue Lynch, job counsellor with Wider Opportunities for Women, Boston. Vicki Thomas, of Quincy's Blazing Salads, will also be on hand to relate her experiences.

"Just Folks: Life Career Styles", panelists Mary Seofield, Pat Barry, Kathleen McCormick, Judy Arnold, Helen Burgess and Margaret Aristide will discuss various living situations.

"So You Want To Go Back To School . . .", Laurie Handlers, of WE ARE, will explore self assessment, goals and decisions that should be made before attending school. Educational opportunities, funding and scholarship possibilities will be discussed by Alicia Coletti and Toby Felton, Quincy Junior College.

A social, sponsored by the Quincy Cooperative Bank, will be held 3:30-5:30 p.m. at the Neighborhood Club, 27 Glendale Rd.

Everyone is welcome to attend the workshops and free daycare services will be available 9 a.m. to 3 p.m. for children three to ten years old with pre-registration required. Milk will be available.

Woman to Woman committee members include Trudy Buckley, Elizabeth Bird, Carol Mahoney, Anne Keating, Bobbi Smith, Harriet Goldman, Sarah Phillips, Beverly Cyr, Barbara Maguire, Alicia Coletti, Mary Vallier, Ann McLaughlin, Helen Sullivan, Arloa Webber, Mary Weafer, Nancy Noble, Lois Goldstein and Toby Felton.

For more information, call the Mayor's office, 773-1380, or the Women's Center, Quincy Junior College, 786-8791.

Kay Merigan Retires From Quincy Oil Co.

Kay Merigan has retired from Quincy Oil, Inc., 10 McGrath Highway, Quincy, after 47 years of service.

She started with the company in 1932 as a bookkeeper office manager. A retirement party was held in her honor at the Neighborhood Club, Quincy.

COLMAN'S SPORTING GOODS
RUN FOR YOUR LIFE!
SAVE MONEY NOW ON ALL THE LATEST BRAND NAMES IN. . . . .
CLOTHING
• Frank Shorts
• Court Casual
SHOES
• Etonic • Brooks
NIKE
WARM-UP SUITS
• Winning Ways
• Court Casual
• Jog Joy
• SOCKS • HEADBANDS
We feature 5 of the 8, Five Star shoes seen in runners world.
If you're into running come into Colman's running shop.
Headquarters for Boston marathoners
SAVE BIG! COLMAN'S SPORTING GOODS
QUINCY 1630 HANCOCK ST. QUINCY
FREE PARKING

GROW!
Develop intellectually, socially, culturally and spiritually at Aquinas.
Offering Secretarial Sciences:
• MEDICAL
• EXECUTIVE
• LEGAL
• HUMAN SERVICES
Plus:
• MEDICAL ASSISTING PROGRAM
• FASHION MERCHANDISING PROGRAM
• ACCOUNTING PROGRAM
Accredited by New England Association of Schools and Colleges
A.I.C.S. Medical Assisting Program accredited by AMA/AAMA
Aquinas does not discriminate on the basis of race, color, creed, handicap or national origin
AQUINAS JUNIOR COLLEGE
303 Adams Street, Milton, MA 02186
698-7511 or 698-7322

Norfolk County Bar Association
Lawyer reference service will help in selecting an attorney.
If you need a lawyer and don't know one, call us and you will be referred to an attorney in your area who will talk to you for a nominal fee for the first visit.
P. O. Box 66, Dedham, Mass.
326-8699
Call 10 a.m. to 2 p.m.

Two Quincy Women Awarded St. Anne Medal

Two Quincy residents were among nine women awarded the St. Anne Medal at an Adult Leaders' Day of Recollection, at Sacred Heart School, Hancock St., Quincy.

The Quincy recipients of the medal are Mrs. Paula Eagles and Mrs. Helen kelley, both of St. Mary's parish, West Quincy.

They were cited for making "outstanding contributions to the spiritual development of Catholic youth". They were chosen from the hundreds of Catholic women actively engaged in bringing Camp Fire, Girl Scouting and Junior Catholic Daughters programs to more than 18,000 girls in the Archdiocese of Boston.

Rev. Msgr. Robert W. McNeill, archdiocesan chaplain of the Catholic Youth Organization, celebrated the Mass opening the program. The music was provided by the Sacred Heart Folk Group.

Legal Secretaries To Elect Officers April 17

Election of officers will be among the activities at a meeting of the Norfolk County Legal Secretaries Association April 17 at the Golden Steer Restaruant, Rte 1, Walpole.

A social hour will be held at 6 p.m. followed by dinner and a short business meeting including the elections.

The program will begin at 8 p.m. with Mrs. Susan Small, PLS, president-elect of the Massachusetts Association of Legal Secretaries, conducting a mock PLS (Professional Legal Secretary) exam.

Guests are welcome to attend the meeting, dinner and program, or just the program, but should contact meetings and reservations chairman Glenys Conners, PLS, c/o Oscar J. Toye, Esq., 15 Court Square, Boston, tel. 227-1186.

Women South To Hold First Meeting April 17

Marge Schiller, visiting professor of education at University of Massachusetts, Amherst, will be the speaker at the first supper meeting of Women South on Tuesday, April 17 at the Neighborhood Club, 27 Glendale Rd., Quincy.

The newly organized club will give working women a time and place to meet and dine together, get to know one another and share ideas and experiences, according to Margaret Stone of Wellesley, a co-founder of the organization.

She said that in many ways Women South will answer the needs of working women in the same way that Rotary and Kiwanis meet the needs of working men.

The club has scheduled supper meetings at the Neighborhood Club on the third Tuesday of each month.

Further information may be obtained by calling Mrs. Stone or Libby Fennel at Fennel Stone Associates at 237-1136

MERRYMOUNT ASSOCIATION officers appear cheered as they go over next year's budget. From left are Barbara McConville, recording secretary; Matthew McDonnell, president; Regina Whalen, vice president; Gail Coleran, corresponding secretary, and Jack Madden, treasurer.

[Quincy Sun Photo by Steve Grochowski]

The $53,000 question:

How much low-cost Savings Bank Life Insurance can you buy?

Quincy Savings Bank

The maximum limit, per individual, is now $53,000. That means you can now get that higher coverage you need.

And it's so easy to obtain from Quincy Savings Bank.

Unlike other insurance, there's no commission made on selling SBLI. That saving is passed on to you.

With all of life's difficult questions, it's nice to find at least one easy answer.

Call one of our SBLI representatives at 471-3500 or come in to any of our five REDi-BANK℠ offices in Quincy: 371 Hancock Street, 1200 Hancock Street, 1374 Hancock Street, 138 Franklin Street, 461 Washington Street or in Hanover, Rte. 53 and Broadway.

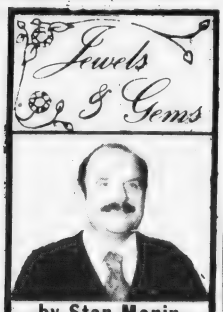

by Stan Manin

For about eighty thousand years the turquoise has survived the buffeting winds of fashion. Sometimes it has been used religiously and sometimes gaudy. In the Edwardian and Georgian periods it was set with diamonds in tiaras and necklaces. In the middle ages it was used as an inlay in thrones and cigarette boxes. In the twenties it was set in coral. And in recent years it has returned to an earlier setting of diamonds or gold.

For the latest in jewelry fashions stop by and see our lovely displays at GRONO & CHRISTIE, INC., 536 Adams St., East Milton, 696-1490, "South Shore's Family Jewelers". We have a nice selection of jewelry and watches for Mother's Day gifts and other occasions, and will be happy to take the time to help you make the right choice. Hours: 9 a.m. - 5 p.m., Mon. thru Sat.

HELPFUL HINT:
Check for color, transparency, and purity when looking at gems.

DUAL GRAND OPENING!

Thurs., Fri., Sat.
April 19, 20, 21
9 to 9, Sat. 9 - 5

BARMO USED FURNITURE and ANTIQUES

47 Billings Road, North Quincy 328-9741

Licensed Appraiser

Across from previous location
New and more spacious quarters

Come in and register for
10 Speed Bike and a $25. Gift Certificate
toward any merchandise in store

Free coffee and donuts on the house

Feel free to browse at

BARMO

Specialists in good used furniture ... Priced to beat Inflation

GALLAGHER FLOOR COVERING INC.

49 Billings Road North Quincy · 328-8399

Come in and register for a

1st PRIZE NEW KITCHEN FLOOR BY

mannington FLOORS FOR LEISURE LIVING

Professionally installed No-Wax Vinyl Durocon

2nd PRIZE Sunbeam 8 speed electric blender
3rd PRIZE 4 x 6 Nylon-fringed area rug

Plus specials thru-out the store too numerous to mention

CARPET - VINYL - RUNNERS - Area RUGS etc.

MAJOR NAME BRANDS

master charge

VISA

Drawing noon Saturday April 21

ENGAGED -- Dr. and Mrs. William A. Saccone of Saugus announce the engagement of their daughter, Debora, to Paul J. Lombardo Jr., son of Mr. and Mrs. Paul J. Lombardo of Quincy. Miss Saccone is a graduate of Saugus High School. Mr. Lombardo is a graduate of Thayer Academy and University of Massachusetts, Amherst. A Nov. 11 wedding is planned.

[Pagar Photo]

ENGAGED -- Mr. and Mrs. Richard T. Cumming of Braintree, announce the engagement of their daughter, Debra Jean, to Wayne R. Russo, son of Mr. and Mrs. Richard M. Russo of Quincy. Miss Cumming, a graduate of Braintree High School and Bridgewater State College, is a teacher in Weymouth. Mr. Russo, a graduate of Quincy Vocational Technical High School and Massasoit Community College, is employed by Lincoln Granite Co., Inc. Quincy. A July wedding is planned.

[Miller Studio]

ENGAGED -- Mr. and Mrs. Eugene F. Haskell of 101 Common St., West Quincy, announce the engagement of their daughter, Judith Lorraine, to Gary C. Comoletti, son of Mrs. Elsie J. Comoletti of Braintree. Miss Haskell, a graduate of Quincy High School and Bridgewater State College, teaches at Furnace Brook School in Quincy. Mr. Comoletti, a graduate of Braintree High School and Bentley College, is accounting manager for Clinical Data, Inc., in Brookline. A June 1980 wedding is planned.

[Miller Photo]

Mr., Mrs. Paul R. O'Leary Honored On 35th

Mr. and Mrs. Paul R. O'Leary of 247 Pine St., Wollaston, were guests of honor at a surprise 35th wedding anniversary party recently at Marshfield Country Club.

The party was given by their five children and attended by 100 relatives and friends, including Mrs. Margaret Smeja of Long Island, maid of honor and Mrs. O'Leary's sister.

MILESTONE-- Mr. and Mrs. Paul R. O'Leary are honored on their 35th wedding anniversary.

The O'Learys celebrated their anniversary again in Hamilton, Bermuda.

Mr. O'Leary is a Quincy police officer. Mrs. O'Leary, the former Kathryn Cosgrove, is employed at Jordan Marsh, Squantum. Their children are Dennis of Brockton, Timothy, Kevin, Patricia and Maureen Duggan, all of Quincy. They also have three grandchildren.

Quincy Environment Topic For Wollaston Garden Club

Mrs. Clara Yeomans will discuss "The Environment of Quincy and How to Protect It" at a meeting of the Wollaston Garden Club April 19, at 1 p.m. in the social hall of Wollaston Congregational Church, Winthrop Ave.

Executive secretary of the Quincy Conservation Commission, Mrs. Yeomans is also a member of the garden club.

The meeting will begin with a coffee hour with hostesses Mrs. Arthur Shattuck, Mrs. Burton Gillespie, Mrs. Horace Turnor and Mrs. Norman Maclean.

Mrs. Horace P. Rolfs, president, will preside at the business meeting. Program chairman is Mrs. Norman MacLean. Mrs. Franklin Berger is in charge of the flower arrangements.

Mrs. Albert Gillum Wollaston Mother's Club President

Mrs. Albert Gillum III, has been elected president of the Wollaston Mother's Club for the next two years.

Other new officers are Mrs. Frederick Butts, first vice president; Mrs. John Ruane, second vice president; Mrs. Walter Feeley, recording secretary; Mrs. John F. Johnson, correspondence secretary, and Mrs. Richard Watson, treasurer.

Directors are Mrs. Edgar Ramsden and Mrs. Frederick Dempsey.

Mr., Mrs. Michael Leith Parents Of Daughter

Mr. and Mrs. Michael Leith, of 93 Thornton St., Wollaston, are the parents of a daughter, Katie Marie, their first child, born March 24, at St. Margaret's Hospital for Women.

Grandparents are Mr. and Mrs. Arthur Donnelley, of Dorchester, and Mrs. Mary Leith, of Quincy.

Spring Is Sprung!

SUMMER IS AROUND THE CORNER . . . . AROUND THE CORNER TO OBIE'S THAT IS! WE HAVE WHAT YOU NEED TO BE PREPARED

- Individual supervision
- Modern equipment for every purpose
- Jacuzzi whirlpool
- Steam room
- Professional technicians
- Finnish sauna
- Dressing rooms
- Showers • Dryers

Must Be 17 Years or Older.

Obie's Fitness Center, Inc.
11 Revere Road, Quincy
Near MBTA Line · Opposite Sears
OPEN 7 DAYS 5 NIGHTS
773-0996

Women Only Special
2 For the price of 1
6 Weeks for Two - $35
With this Ad Only

Electrolysis
UNWANTED HAIR PERMANENTLY REMOVED
FACE, EYEBROWS, BODY, LEGS, HAIRLINE
Dolores MacMillan, R.E.
680 Hancock St., Wollaston
Office hours by appointment
Complimentary consultation available
471-9500 or 471-0214

LOSE UGLY FAT
Start losing weight today OR MONEY BACK. MONADEX is a tiny tablet that will help curb your desire for excess food. Eat less-weigh less. Contains no dangerous drugs and will not make you nervous. No strenuous exercise. Change your life . . . start today. MONADEX costs $3.25 for a 20 day supply and $5.50 for twice the amount. Lose ugly fat or your money will be refunded with no questions asked by:
Naborhood Pharmacy of Quincy
406 Hancock St.
Mail Orders Filled.

THE 1882 COUNTRY STORE

Welcome to the Good Olde Days.
Come In and Browse
Complete line of Old Fashioned Goods
9 - 11 Brook St.
Across from MBTA off Newport
Mon. - Sat. 10:30 A.M. to 5 P.M.
Sunday. 12 Noon to 5 P.M.
Weekdays enter thru MacFarland's Hardware

ENGAGED -- Mr. and Mrs. Paul V. Lunetta of Hanover and Barnstead, N.H., formerly of Quincy, announce the engagement of their daughter, Lynne Marie, to Eugene D. Shaw Jr., son of Mr. and Mrs. Eugene D. Shaw Sr., of Halifax, Vt. Miss Lunetta, a graduate of Hanover High School and John Robert Powers School of Modeling, Boston, attended Quincy Junior College and is employed by Justins Hearthside, Hanover. Mr. Shaw, a graduate of South Broward High School, Hollywood, Fla., is a member of the U.S. Coast Guard, stationed at the Marine Safety Office, Portland, Me. An April wedding is planned. [Hobbs Studio]

ENGAGED -- Mr. and Mrs. Joseph Haugh, of Fairview Village, N.J., formerly of Dorchester, announce the engagement of their daughter, Karenanne Haugh of Quincy, to Robert W. Hennessy, son of Mr. and Mrs. Robert J. Hennessy, of Quincy. Miss Haugh, a graduate of Hyde Park High School, is a dental assistant for Dr. William L. Nannery. Mr. Hennessy, a graduate of Boston Technical High School and Quincy Junior College, is employed by Carney Hospital. A June wedding is planned.

[Miller Studio]

ENGAGED -- Mr. Bruno R. Dubis of 15 Dubis St., Adams, announces the engagement of his daughter, Elizabeth to John G. Edwards Jr., son of Mr. and Mrs. John Edwards of 165 Marlboro St., Wollaston. Miss Dubis, also the daughter of the late Mrs. Helen Dubis, is a graduate of Hoosac Valley High School, Cheshire, and North Adams State College, with a B.A. in sociology. A graduate student at Simmons College, School of Library Science, she is employed as a librarian at the Charles Stark Draper Laboratory, Cambridge. Mr. Edwards is a graduate of Catholic Memorial High School, West Roxbury, and North Adams State College with a B.S. in business administration. He is employed as an accountant with Howard Johnson Co., Braintree. An early summer wedding is planned.

Linda M. Vincentis Wed To Dr. Samuel Brodsky

Dr. and Mrs. Samuel J. Brodsky were married recently at the Colonnade Hotel, Boston.

The bride is the former Linda M. DeVincentis, daughter of Mr. and Mrs. John DeVincentis of Quincy.

A graduate of Quincy High School, Chandler School for Women, and LaBoure School of Nursing, she is employed at St. Elizabeth's Hospital as an R.N.

The bridegroom, son of Mr. and Mrs. Irving Brodsky, of Brooklyn, N.Y., is a graduate of Boston University and Syracuse University-Upstate Medical Center.

Dr. Brodsky is an M.D. at University Hospital, Boston, where he will begin a two year fellowship in cardiology in July.

Following a wedding trip to Bermuda, the newlyweds are living in Brighton.

Nu Chapter Guest Night

Nu Chapter, Delta Kappa Gamma was scheduled to hold its annual Educational Lecture and Guest Night April 11, at 7:30 p.m. at Aquarius Clubhouse, South St., Quincy.

Guest speaker was Dr. Loretta McHugh, former elementary consultant in the Quincy School system, and professor of Education at Westfield State College. Her topic was "Education Past, Present, Future".

Wollaston Woman's Club To Hear Astrologer

Astrologer Mary A. Letorney, of Weymouth, will present the program for the afternoon at the final meeting of the season of the Wollaston Woman's Club Tuesday, April 17, at 1 p.m. at Fenno House.

Author of the newspaper column "The Astrology Forum", Miss Letorney has been teaching astrology since 1970.

She has been an accomplished English teacher and holds a masters degree in education.

A social hour will begin the activities with members of the literature committee as hostesses.

The committee includes Mrs. Philip J. Wallace, chairman; Mrs. Frederic A. Ahearn, Mary D. Bair, Esther Gizarelli, Mrs. Harold M. Knowles, Margaret A. Libby, Mrs. Frank L. MacDonald, Mrs. Harold S. Miller, Helen A. Mowry, Lydia B. Randall and Mrs. Lewis E. Style.

Mrs. Victor A. Ericson, president, will preside at the business meeting which begins at 2 p.m. and will include officer's reports.

INSTANT COLOR
PASSPORT PHOTOS
McIntire's Studio
679 Hancock St., Wollaston
Closed Monday Tel: 479-6888

WEDDINGS
SOCIALS
Quincy Sons of Italy
Social Center
120 QUARRY ST. QUINCY
Complete Wedding Package Plans
The Golden Lion Suite has seating up to 300
Plus a room for the Bride
For Reservations
Call 773-1295 Anytime
SMALL HALL NOW AVAILABLE
For Mon., Tues. and Wed. -- Days or Nights
Special Functions - Bridal Showers
Business Meetings - Luncheon Meetings
Clubs, Organizations, Private Meetings.

(617) 472-0200 - 01
Chauffeur Driven
Abdon Cadillac Limousine Service
- Weddings
- VIP Service
- All Occasions
117-23 Beale St., Wollaston
[at the Mobile Service Station]

ARRANGE.
If you never had a safe deposit box before then reserve one now. Everyone has deeds, insurance papers, wills, collections etc. . . . even if they don't have jewels or cash. Rental isn't much more than $1 a month.
milton co-operative bank
East Milton Square 698-0660

HAVE YOU SEEN US LATELY?
All through the winter we worked erecting a brand new building and greenhouse. Now we've Quincy's newest and best plant & landscape center.
O'Connell GARDENS
Thousands of Gorgeous plants for Easter
OPEN 7 DAYS
Including Easter Sunday
165 Old Colony Ave., Wollaston 471-6868
take St. Ann's Rd. which is opposite the main gate of Veteran's Stadium
COME IN - THE BROWSING IS GREAT!

Everyone Was Irish At St. John's HNS 'Irish Night'

ERIN GO BRAGH and a tip of the tedora to you from the priests and Holy Name Society officers of St. John's getting into the spirit at the HNS Irish Night held in the parish hall. From the left, Fr. Joseph Connolly, Fr. Daniel Graham, Tony Porcaro, Fr. William McCarthy, HNS President Vincent Villard, Fr. Joseph Byrne and Gene Genereux, vice-president.

A GREAT NIGHT for the Irish agree, from left, Dr. Edward Fitzgerald, Harriet Fitzgerald, Fr. William McCarthy, pastor, Shirley Tobin, Mayor Arthur Tobin and Dorothy Bosworth.

AT THE O'RICCA table are, from left [seated], Ned Seaman, Paul Ricca, Claire Ricca, Robert and Janice Kelley. Standing, Virginia Seaman, Norma and Peter Gacicia.

SMILES IN THIS happy group belong to, from left, [seated] Peg Daly, Claire Hanratty, Bea Lindewall, Kay Cotter and Sally Saluti. Standing, Rev. William McCarthy, Francis Daly, John Hanratty, Dorothy Bosworth, Henry Bosworth, Peg O'Hare, Edward Cotter and Aldo Saluti.

HAPPY BIRTHDAY -- Maurice Graham is surprised with a birthday cake by St. John's HNS committee member Nick Romano. Enjoying the happy moment with him are Mrs. Graham and their son, Fr. Daniel Grahm of St. John's parish. Mr. and Mrs. Graham live in Arlington.

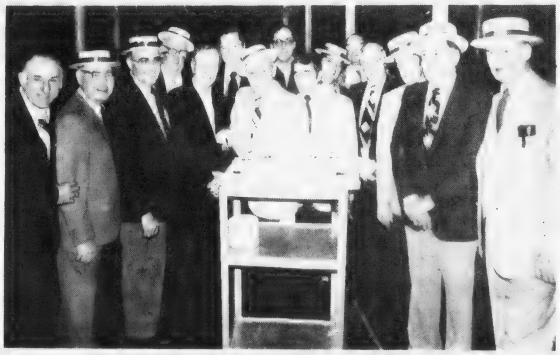

AND, A HAPPY BIRTHDAY to Fred Fostello who was also surprised with a cake from fellow HNS committee members who planned the Irish Night. From the left, Joseph Mosesso, Frank Daly, Aldo Saluti, James Connell, Joseph Ciccolo, James Brown, Fred Fostello doing the slicing honors, Tony Porcaro, Tony Quintiliani, Nick Romano, Ben Williams, Al Battista, Dick Fettig, Ed Grilli and HNS President Vincent Villard.

(Quincy Sun Photos by Ed Cotter)

Attorney
Matthew J. McDonnell
is pleased to announce the
relocation of his offices to
1359 Hancock Street
Quincy, Massachusetts 02169
where he will continue to engage in the General Practice of Law including the areas of Trial Work, Workmen's Compensation, Personal Injury, Social Security Disability, Probate of Estates, Estate Planning, Real Estate and Family Law.
Telephone - 479-2275

Camp Thayer
An Outdoor Camp for Boys and Girls 4-13
44th Camp Season
June 25 - August 17, 1979
745 Washington Street, Braintree
Under the direction of Thayer Academy and located on its campus, Camp Thayer features swimming instruction using an olympic-sized pool, drama, tennis, archery, arts and crafts, sailing, boating, water skiing. Call or write for a catalog. Phone 843-3580

Derringer
The Florist
389 Hancock St.
Quincy
328-3959
Since 1900

100
WEDDING
CANDIDS
$199. Limited time offer
Blackwell Studio
1350 Hancock Street
Quincy Sq. 472-6845

In Other Emergencies, Too

Helping Hand Program Protects Youngsters From Molesters

The Helping Hand Program, a project of the Quincy Police Department and the public school system, is being revitalized this spring, announces Police Chief Francis X. Finn.

The program was implemented in most Quincy elementary schools last year with approximately 1,600 parents participating.

Primary purpose of the program is to protect children from child molesters.

In Quincy it has been extended to provide adult assistance to children in emergency situations such as accidents, bothersome dogs, fighting or getting lost.

The most important function of a Helping Hand parent is to provide a safe, convenient telephone - a link between a child and the parents. The only

responsibility of a Helping Hand participant is to contact the child's parents or the police.

Helping Hand participants display a window card in a conspicuous window or door to indicate to children where they should go for assistance.

The program has been explained to the children by their teachers and the Quincy police safety officer.

Youngsters have been instructed to go to a Helping Hand only in an emergency - the home of a Helping Hand participant is not a convenient place to get a glass of water or to use toilet facilities.

Application forms will be sent home with the elementary school children in the next few weeks. Each applicant is screened to insure the safety of the children.

Additional information can be obtained by contacting the crime prevention division, Quincy Police Department, Mrs. Janice Molloy, 479-1212, ext. 365.

Red Cross Schedules First Aid Courses

The Greater Quincy Chapter, American Red Cross, announces plans for a series of first aid courses to be held in the area this spring.

Ronald I. McKim of Quincy, chairman of the chapter's first aid committee, said plans call for offering the courses in Quincy, Braintree, Holbrook and Randolph.

A standard first aid multimedia system course will be held Saturday, April 7, 8 a.m. to 4 p.m. at the Lincoln-Hancock Community School, 300 Granite St., Quincy.

An advanced first aid and emergency care course will be held 8 a.m. to 4 p.m. on the four Saturdays in April and the first three Saturdays in May in the occupational therapy room at Braintree Hospital, 250 Pond St., Braintree. Students should bring a lunch. There will be an $8.50 charge for textbooks and material.

An instructor's course in Basic Aid Training will be offered Boy Scout, Girl Scout and Campfire Girl leaders and teachers from 7 to 10 p.m., April 25 at the Lincoln-Hancock Community School. The course is designed to acquaint children 9-11 years old with elementary safety and first aid measures.

THAYER THAYER THAYER THAYER

THAYER ACADEMY

Entrance examinations for admission to the Middle School (Grades 6, 7 and 8) will be given on:

Saturday, April 28, 1979 at 8:30 a.m.

Please write or call 843-3580 for an application.

THAYER ACADEMY
745 Washington Street
Braintree, Massachusetts

Elks' Sunday Brunch To Benefit Youth Group Homes

Quincy Lodge of Elks will sponsor a Sunday Brunch to benefit the Group Homes operated by the Quincy Youth Commission, April 22, 8 a.m. to 1 p.m., at the Elks Lodge, 1220 Hancock St., Quincy.

Tickets may be obtained from any Youth Commission member or at the Youth Commission office, and will be available at the door.

Robert Wirtz is chairman of the brunch.

For more information, contact William O'Brien, Quincy Youth Commission, 479-3942.

Capl. Kevin O'Brien Reports For Duty

Marine Cpl. Kevin A. O'Brien, son of Richard B. and Rita M. O'Brien of 190 Fayette St., has reported for duty with 2nd Force Service Support Group, Marine Corps Base, Camp Lejeune, N.C.

A 1976 graduate of Quincy Vocational Technical High School, he joined the Marine Corps in September, 1976.

The Fabulous Foam Perm

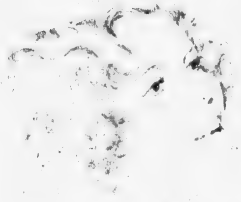

OUR PERMS $12.50 and up

Texture Foam from Zotos

We've got it and you'll love it! The perm that curls your hair with a blanket of warm Foam instead of lotion. The perm that's time-released to seep gradually, gently into the hair, creating waves of curls while releasing organic-rich conditioners.

Whether you want lots of curls or just a lot of body. Texture Foam gives you the sheen and lustre that comes from hair in good condition. Why not call today?

We specialize in precision and geometric haircutting

Get Ahead With

HEAD START

5 Beale Street, Wollaston

OPEN: Mon. thru Wed. 8:30 til 6:00; Thurs., 8:30 til 9:00
Fri., 8:30 til 7:00; Sat., 8:30 til 5:00

Phone: 472-9687 or 471-4840

Got a tax refund check coming?

Do the sensible thing and bank it with the Leader!

It's income tax refund time again . . . and for those fortunate enough to be receiving a refund check, it would be a sensible idea to save some of it in a South Boston Savings Bank savings account. They pay the highest interest rates allowed by law and are the highest earning savings bank in Massachusetts. The South Boston Savings Bank offers you a variety of ways to save . . . regular savings accounts . . . 90 day notice and term deposit accounts to name a few. If you're one of the lucky ones receiving a tax refund check, deposit it at the South Boston Savings Bank.

MAIN OFFICE
460 West Broadway
South Boston
9 AM to 3:30 PM - Monday thru Friday
Saturday 10 AM to 1 PM 268-2500

NEPONSET CIRCLE OFFICE
740 Gallivan Blvd.
8:30 AM to 5:30 PM - Mon., Tues., Wed. & Fri.
Thurs. - 8:30 AM to 7:30 PM
Saturday - 8:30 AM to 12 Noon

QUINCY OFFICE
LAKIN SQUARE
690 Adams St.
Lobby, Drive-up Window
Mon., Tues., Wed.
Thurs. - 8:30 AM to 5 PM
Friday - 8:30 AM to 7 PM
Saturday - 8:30 AM to 12 Noon

South Boston Savings Bank
"ALWAYS THE LEADER"

Sunbeams

By Henry Bosworth

Good Reason To Smile

Mayor Arthur Tobin is sporting a smile wide enough for a Crest toothpaste TV commercial.

You can't blame him. If you won $3.79 million from Uncle Sam you'd be smiling, too.

TOBIN

When Sears Roebuck announced a few weeks ago that it was saying bye-bye to Quincy and heading for Braintree, there were some pessimists around who called it the wake before downtown Quincy's funeral.

Tobin was upset, but he didn't toss in the towel. He went after the $3.79 million urban development action grant (UDAG) with more determination.

He didn't do it all alone. He's the first one to tell you that. He had some help - some good help.

Freshman Congressman Brian Donnelly certainly came through for his district in his first big test. Lt. Gov. Tom O'Neill helped behind the scenes. So did Dad, House Speaker Thomas P. (Tip) O'Neill, who made a few phone calls to the right people at the right places at the right time in Washington. Senators Edward Kennedy and Paul Tsongas were there when needed, too.

And Tobin, of course, had help from Rev. Bedros Baharian, Quincy's $1 a year city wide development coordinator and Planning Director Walter Hannon.

It was a team effort and a team victory for Quincy. Tobin's contacts put the team together.

The grant is seen as the catalyst for future downtown development.

PEARCE

As Charles Pearce, president of Quincy Savings Bank and chairman of Progress for Downtown Quincy (PDQ) put it: "This is just the shot in the arm that the city needs to get started on the road to what I consider a very bright future."

And, as Ron Zooleck, executive vice president of the South Shore Chamber of Commerce observed: "This is so pivotal. We now have some rare opportunities before us. This will allow us to get a little more daring in our thinking and let our imagination and ingenuity take over."

The $3.79 million UDAG will bring a vital parking garage over the MBTA tracks near Granite St. This in turn will pave the way for the proposed $10 million office building in the Della Chiesa parking lot.

The parking garage will help firm up the coming of Filene's basement store and increases the chances of a downtown hotel and other new construction.

The $3.79 million grant also puts Quincy in a good position to land even more federal funds for another garage over the MBTA tracks and another office building. And, more.

Residents will feel a positive effect in the years to come. Quincy will have a viable downtown producing needed tax revenue, job opportunities and convenient retail shopping, and business and professional services.

You can have the handsomest house in Quincy with manicured back and front lawns, pool, tennis courts and everthing else tossed in.

But a community is not judged by a house such as that. A community is judged by its central business district. People passing through a shabby downtown size the whole town up as being shabby. They don't want to live, work, shop or do business in a shabby looking town. Or buy real estate in one.

Anyone who owns a piece of property in Quincy should be rooting for new development in the downtown area. A viable, progressive downtown not only helps the business community, but it helps everyone living in Quincy.

UDAG was a victory for the entire community. We should all smile.

□

WALTER HANNON got a surprise "roasting" by friends at The Hollow, Friday, his last day on the job as city planning director. He's now at his new job as a development executive with Boston Harbor Marina of Squantum.

When all the funny stories and jokes had been told - and there were some beauts - the serious theme of the "roast" was: Hannon never dodged a question or straddled an issue. He told you what he thought even if it cost him votes. "Maybe," he mused, "that's why I'm a former mayor".

□

FORMER MAYOR Thomas Burgin paid tribute to both Hannon and Mayor Arthur Tobin and reminisced about the good old days. He recalled in his eight years as mayor, the tax rate went down each year from $34.40 to $31. (Those really were the good old days).

BURGIN

State House Report

House Gives Initial Approval To Hiking Municipal Budgets 4%

By RON IACOBUCCI
Quincy Sun Correspondent

The Massachusetts House Monday gave preliminary approval 125-30 to a proposal to allow local cities and towns to increase their fiscal 1980 and 1981 budgets no more than 4 percent above current funding levels.

In the same action the House decisively rejected an absolute freeze on local spending and taxes that had been proposed by Governor Edward J. King.

There were several significant amendments to the proposal; most noteworthy was an amendment to require the State to pay for any new programs it mandates for local communities. That amendment was approved 111-46. Other provisions offer a two-thirds override by the local community of the 4 percent cap and a two year 4 percent spending cap as opposed to the Governor's one year zero cap on spending.

The House action was seen as a shift in emphasis from rolling back property taxes to controlling local spending.

The Quincy legislative delegation voted consistently in favor of the 4 percent cap on spending.

According to Rep. Thomas Brownell, a member of the Taxation Committee, the House supported the Governor's tax cap "With qualifications, namely the 4 percent flexibility factor in order to provide a hedge against inflation." Rep. Brownell believes the tax cap on local spending addresses only half the issue. "There must be a tax cap on State spending, however in order to do that we must change the Constitution. I have filed House Bill 1882 which will amend the State Constitution and provide for revenue control and tax reduction." The measaure is popularly known as the 'Reagan Plan'. Its' objective is not to increase taxes or spending at a greater rate than the growth of personal income. According to Brownell, voting for a zero cap on local spending would have set a bad example for local municipalities. We would be telling them to "do as we say - not as we do".

Rep. Robert Cerasoli voted against the zero cap and for a 4 percent cap because "considering the inflation factor, a very strict 4 percent cap on local spending is very reasonable . . . . the responsibility of the Legislature was to provide a realistic budget for the local community to work within." Cerasoli believes "It is important to note that the Legislature went further than the Governor by imposing a cap on spending for two years, not just one".

Rep. Michael Morrissey also believes that a 4 percent cap on spending is a reasonable measure. "My vote was not a vote against the Governor's mandate to provide a $500 million property tax reduction . . . 4 percent is an arbitrary figure, but the House established a goal; it was not as much as the Governor was looking for, but it's a start, and it will provide a savings."

The tax cap issue now moves to the Senate for consideration. Speculation from State House sources is that the Governor will mount a very intensive lobbying campaign for a zero cap and that the Senate will reverse the House action.

City, Elks Co-sponsors

'Vial of Life' Program For Seniors

A "Vial of Life" program is planned for Quincy's Senior Citizens and handicapped persons announces Mayor Arthur H. Tobin and Martin F. Blake, exalted ruler of the Quincy Lodge of Elks.

Blake informed Mayor Tobin that $1500 has been voted by the members of the Quincy Lodge of Elks to co-sponsor the project.

Tobin has named Mrs. Marion Andrews, executive director of the Quincy Council on Aging, to co-ordinate the project.

The goal of the "Vial of Life" program is to identify and record those senior citizens and handicapped persons with medical problems and to make readily available in the case of an emergency, information regarding their medications, allergies and other related information.

Identifying those in the "target" group will be made through the cooperation of the public and private housing units, city and state agencies and others dealing in services to the elderly and handicapped as well as direct contact with the Quincy Council on Aging Office.

"Vial of Life" information sheets will be distributed to each participant. The sheet will record the nature of the person's medical problem, prescribed medication, allergies to certain medication, their doctor's and pharmacist's names. This information will be placed in a plastic vial and located in the refrigerator. A "Vial of Life" decal will be placed on the refrigerator door.

In the event of an emergency, the decal will indicate that vital information may be found inside the refrigerator. Where there is no refrigerator, the vial could be placed in a medicine cabinet or any other suitable location in the home and identified by the decal. Arrangements for the printing of the information sheets, decals and flyers are being made by Mr. Blake.

Mrs. Andrews said a drive for 18,000 pastic vials (pill containers) will be launched the first of next month (Senior Citizens Month) throughout the city. Receptacles for the collection of the vials will be placed in elderly housing units, nutrition sites, Senior Citizens Drop-In-Center, City Hall, neighborhood community centers and the Council of Aging Office, 1 Cliveden Street.

When sufficient number of vials have been obtained the second phase of the project, the distribution of the vials, information sheets and decals, will begin.

Donations of vials from any resident will be appreciated.

Lydon Urges Residents To Check House Numerals

City Councillor John J. Lydon Jr., who chairs the Public Safety Committee, has urged all Quincy residents to make sure their houses are plainly marked with correct numbers to aid emergency vehicles.

"This is something that many people overlook," he said.

"Precious time can be lost by emergency apparatus responding to a call for help, simply because house numbers are absent, obscured by shrubbery or incorrect because digits have fallen off.

"Checking your house numbers should be the first step in spring cleaning and fire safety inspection, whether you own your own home or are a tenant.

"You owe it to yourself and to your family to make certain that fire fighters can locate your home as quickly as possible.

Badger's Quarry Filled, Ready For Landscaping

More than a million gallons of water have been exchanged for more than 40,000 cubic yards of rocks and dirt and the long-standing problem of Badger's Quarry in West Quincy has been solved.

City Councillor James A. Sheets said the quarry has been filled except for final grading and planting of trees, shrubs and grass. The total cost: $50,000 to $60,000.

For the past 20 years, particularly during the last seven or eight years, said Sheets, young people swimming in the quarry have vandalized homes and disturbed the pattern of neighborhood living.

Also, he said, there have been a number of accidental deaths in the quarry, as well as injuries to members of the rescue squard of the Fire Department dealing with accidents.

The quarry was privately owned and it took quite a few years to get eminent domain proceedings underway so the quarry could be acquired and filled.

The earliest recorded strike was one by an orchestra leader from Greece named Aristos in Rome about 309 B.C. The cause was meal breaks!

Readers Forum

The Victory Plant Bridge

Editor, The Quincy Sun:

In your March 22 Issue, the Burgin, Platner advertisement had a wrong cutline for the historic scene. I find these advertisements interesting and it was unfortunate that the wrong cutline appeared.

It is worth noting that the scene is actually the point of land that can be seen from the Southeast Expressway where that horrible highway rolls over what was the private part of Tennean Beach. The white building which is identified in the wrong cutline as the Victory Plant at Squantum was really the garbage dump for the City of Boston. Here barges floated in under the building. Horses and teams that picked up the garbage were backed to the pit and dropped the filthy mess into the scows which in turn were towed to open sea where the mess was dumped on the ocean. Shades of the ecology movement!

To the left of the building was the D. J. Cutter Coal Wharf where old sailing ships, cut down as barges, would bring in coal. To the right of the picture is the present site of the Old Colony Yacht Club which lost its old home when the club became land locked by the expressway construction. Behind all this you can see the outline of the gas storage tanks, now replaced by Sister Corita's rainbow tank -- and a sister tank painted white.

The most significant thing is the black line running to the extreme right of the picture. This is the wooden Victory Road Bridge which took shipyard workers by street car from Dorchester to the Victory Plant at Squantum. As I recall it, when World War One ended and the shipyard was closed, the bridge was offered to the City of Quincy and we refused it. The bridge was torn down and this was a pity because if we had taken it over, we might have helped solve the expressway traffic problem by building a cloverleaf at the gas tanks, running a new bridge over the Neponset River and then having a highway which would hook up to Commander Shea Boulevard. But this is all behind us now and the chance of a new bridge in this area seems remote.

VICTORY PLANT BRIDGE extends out from the Dorchester shore in this photograph from the Parker Collection at the Thomas Crane Public Library. Sixty years ago, the bridge enabled workers from Boston to go by street car to their defense jobs at the Victory Plant in Squantum during World War I. Photo, taken from Tenean Beach, Dorchester, shows Cutter's coal wharf at left and the present site of the Old Colony Yacht Club in center. John R. Herbert, president and chairman of the board of the Quincy Cooperative Bank, remembers the scene well, as the accompanying letter will attest.

[Photo Courtesy of Thomas Crane Public Library]

PLEASURE CRAFT dot the waters around Chet Richmond's boatyard off Tenean Beach in this 65-year-old view of Dorchester Bay. Boatyard disappeared during the construction of the Southeast Expressway and the area at left has been covered by former Judge Jerome Troy's controversial landfill project. Photo was taken in 1914 by the late Dr. Charles J. Herbert, former city councillor from Squantum. [Photo Courtesy John R. Herbert]

Now, how do I recall this scene in the Burgin Platner advertisement? The foreground shows part of the private beach which was owned by the New Haven Railroad. We had a summer cottage there when I was a youngster. You could rent a plot of ground from the railroad and build a simple house. It was a great place, with a good beach and a fine spot for mooring a boat except when the tide went out. But it did give us a beach front summer home a mile and a half from my father's dental office in King's Square, Dorchester, and it would be hard today to find summer property so close to home. Maybe gasoline prices will revive the idea of having summer places closeby rather than having people head for Maine or New Hampshire -- or even the Cape.

John R. Herbert
President and Chairman
of the Board
Quincy Cooperative Bank

[Ed. Note: The writer is former editor of The Patriot Ledger.]

REMEMBER WHEN?

...J. B. Gillis' store at 111 Franklin St., South Quincy, not far from the Adams Birthplaces, was the place to go for bicycles and auto supplies, including Fisk and Michelin tires.

...You were not just a Policy Number and Retained your own identity, when personal service was always given... It still is at...

BURGIN PLATNER INS.
1357 HANCOCK STREET
QUINCY 472-3000

[PHOTO COURTESY THOMAS CRANE PUBLIC LIBRARY]

Quincy's Yesterdays

By Tom Henshaw

Teachers Pay Hike 'Secret' Causes Furor

April 12-18
1952
27 Years Ago
This Week

Rev. Joseph D. Parkman of the School Committee charged that Supt. Dr. Paul Gossard "let the cat out of the bag" when he told teachers about the Committee's proposed 5 per cent salary adjustment plan.

Parkman said the increase plan was tentatively adopted at an executive work session of the board and was to have been a Committee secret until the next regular public meeting.

He was getting tremendous pressure from teachers who want more money, Parkman said, adding he may propose a motion that would bar the superintendent from future executive sessions of the board.

Gossard said he had assumed that teachers were to be kept informed on progress of wage discussions. Keeping teachers in the dark on the subject, he said, was poor policy.

EASTER BIRTHDAY

John H. Trott of 221 Atlantic St., North Quincy, who was born on Easter Sunday April 13 in 1884, celebrated his birthday on Easter Sunday for only the second time in his life. It was the second time since 1884 that Easter fell on April 13.

He was a member of the 1884 Club with 46 members in the United States and Canada, formed in 1941 after "Believe It or Not" Ripley discovered that G. S. P. Holland of Miami had just had his first Easter birthday.

EMASS EYES LIQUIDATION

John H. Moran, president of the Eastern Massachusetts Street Railway Co., said the current 37-day strike of 1,800 AFL bus drivers might drive the company out of business.

"Liquidation might be the ultimate end of the strike if it goes on much longer," said Moran, whose company was offering a 13 cent hourly wage hike while the union was asking 30 cents.

QUINCY-ISMS

Sgt. Malcolm J. Hadden of 432 Granite St., West Quincy, arrived in San Francisco on the Navy transport Sgt. Howard Woodford on rotation leave from Korea . . . Remick's and Sheridan's announced that starting June 2 they will be closed on Sundays and Mondays . . . Henry F. Nilsen, an employee of the City Engineering Department for 20 years, was named superintendent of engineering by City Manager William J. Deegan Jr. . . . Keel for the fourth of five $8 million Mariner class cargo ships was laid at the Bethlehem Steel Co.'s Fore River Shipyard . . . "My Favorite Spy," starring Bob Hope and Hedy Lamarr, and "When Worlds Collide," with Richard Dorr and Barbara Rush, were playing at the Lincoln Theater, Quincy Point . . . Rocco Collura was installed as president of the Quincy Aragona Society, succeeding the retiring Frank LaRosa . . . Senior Billy Myers, making his first high school start, pitched a two-hitter to lead Quincy to a 1-0 victory over Somerville . . . A 1950 Nash was on sale for $1,469 at Bargainville, 540 Southern Artery . . . Capt. Edward H. Barry, a member of the Quincy Fire Department since 1913, retired, leaving two sons to carry on, Lt. Russell Barry and Pvt. Edward F. Barry . . . Adam J. Zanoni of 113 Nightingale Ave., South Quincy; Vincent P. Byrne of 87 Fenno St., Wollaston, and Edward F. Lynch of 16 Carruth St., Wollaston, were certified by civil service for $3,300 a year jobs as permanent patrolmen on the Quincy Police Department . . . Hamburger was 59 cents a pound and Jane Parker sandwich rolls 19 cents a package of eight at A & P supermarkets . . . Mrs. Edna B. Austin of 10 Pontiac Rd., Merrymount, held an organizational meeting of the Ward 1 Eisenhower for President Club . . . Paul F. Darois of 239 Atlantic St., North Quincy, was elected treasurer of the Society of Military Engineers at Northeastern's ROTC unit . . . Edward A. Bohlken directed the Easter drama "What Think Ye of Christ" in the Bethany Congregational Church social hall . . . Munroe MacLean, football coach at Quincy High School, spoke at the annual father and sons banquet of the Men's Club at Quincy Point Congregational Church . . . George O. Deehan of 65 Payne St., South Quincy, was promoted to civilian chief of 14 sections in the Navy's Quincy Shipbuilding District . . . Pfc Edward Morrison of 9 Hall Place, West Quincy, was revealed as one of six survivors of a Chinese attack that wiped out an American platoon in Korea last month . . . Mrs. Lois M. Knight was installed as worthy matron of the Wollaston Eastern Star Chapter . . . Baked stuffed lobster was $1.85 at the Sea Shell Grille, 105 Sea St., Merrymount, where there was dancing to the music of the Club Men in the Pirate's Den . . . Louis A. George was reelected to a seventh one-year term as chairman of the Quincy Housing Authority . . . Cubmaster John Crawford and scouts Billy Crawford and Arthur Dean presented a specialty monkey act at a Pack 2 meeting at Atlantic Methodist Church . . . Capt. Charles E. Erwin of Scammell St., Quincy Point, was home on a 43-day leave from Korea with five battle stars.

Obituaries

Services Held For Robert M. Deware, 63, Well Known Funeral Director

ROBERT M. DEWARE

Funeral services were held Friday at the Deware Brothers Funeral Home, 576 Hancock St., Quincy, for Robert M. Deware, 63, a partner in the funeral home with his brother, Donald M. Deware, for more than 40 years.

Mr. Deware died March 3 while enroute to Quincy City Hospital. He had been ill for a year. Burial was in Blue Hill Cemetery, Braintree.

A native of Chicago, he was a Quincy resident for more than four decades and was active in many community affairs.

He was a graduate of the Boston School of Anatomy and Embalming and Eastern Nazarene College, Wollaston.

Mr. Deware was a 32nd degree Mason, Aleppo Temple Shrine, Boston, and was active in the Taleb Grotto, Quincy, Manet Lodge, Wollaston Lodge and the Royal and Select Masons. He was a member of St. Stephen's Royal Arch Chapter, Quincy Commandery Knights Templar, and the Squantum Yacht Club.

He was a charter member of Quincy Lions Club, a Friendship Counsellor, past patron of Quincy Chapter of Order of the Eastern Star, member of Mass. Lodge of Odd Fellows, Quincy.

He was a member of the national and Massachusetts Funeral Directors Association and the Wollaston Professional and Businessmen's Association. He was a past chairman of the Quincy Cemetery Board, a member of the United Commercial Travelers of America, Wollaston, and the Union Congregational Church, Wollaston.

Deware was a past commander of the Wollaston Legion Post, the George F. Bryan VFW Post, and was a member of the Quincy Disabled American Veterans.

He is survived by his wife, Mrs. Lois (Carey) Deware; three daughters, Donna Ruth Deware and Deborah Ann Deware, both of Quincy, and Mrs. Marcia Greto of Braintree; his brother, Donald M. Deware of Hingham; two sisters, Mrs. Walter (Majel) Forrest of Braintree and Mrs. Frederic (Isabel) Mooney, Jr. of Springfield.

Funeral Mass Celebrated For John J. Sheehan, 82, Retired Police Officer

A funeral Mass was celebrated Saturday at St. John's Church, Quincy, for John J. Sheehan Sr., 82, of Quincy, a retired Quincy police officer.

He died Wednesday, April 4, at Quincy City Hospital after a brief illness. Burial was in Mount Wollaston Cemetery.

Mr. Sheehan who was born in County Kerry, Ireland, was a resident of Quincy for 60 years. He was with the police department for 37 years, retiring in 1961.

For 15 years he was a familiar figure on his beat outside Quincy City Hall.

An Army veteran of World War I, he was a member of the Morrissette and Quincy Legion Posts and the Bryan VFW Post. He was also a member of the Quincy Police Relief Association.

He was the husband of the late Mrs. Genevieve G. [Daley] Sheehan and is survived by a son John J. Sheehan, Jr., of Scituate; a daughter, Maureen Mackenrod of East Braintree; two brothers, Frederic Sheehan and Denis Sheehan, both of Weymouth, and nine grandchildren.

Funeral arrangements were by the Joseph Sweeney Funeral Home, 74 Elm St., Quincy.

Vincent J. Miller, Retired Boston Firefighter

A funeral Mass was celebrated Monday at Sacred Heart Church, North Quincy, for Vincent J. Miller, retired Boston Fire Department captain.

Capt. Miller died at Carney Hospital, Dorchester, last Friday after a long illness. Burial was in Mount Wollaston Cemetery.

He was born in Dorchester and lived in North Quincy for 51 years. He served with the Boston Fire Department for 35 years, retiring in 1969 while captain of Ladder 17, South Boston.

He served as a chief boatswain's mate in the Coast Guard during World War II. He was president of the Liars Club in Boston.

He is survived by his wife, Helene J. [Breen] Miller; two sons, Vincent J. Miller Jr., of Warminster, Pa., and George J. Miller of Vancouver, Wash.; a daughter Mrs. Francis H. Casey of Squantum; a brother, Frank W. Miller of Apollo Beach, Fla.; a sister, Mrs. Estelle Gunthner of Plymouth; 11 grandchildren and three great grandchildren.

Funeral arrangements were handled by the Keohane Funeral Home, 785 Hancock St., Wollaston.

Peter K. Koury, 95, Retired Shipyard Worker

A funeral Mass was celebrated on Wednesday in St. John's Church for Peter K. Koury, 95, of Quincy Point, a retired Bethlehem Steel Company laborer.

Mr. Koury died Sunday at Quincy City Hospital following a long illness. Burial was in Mount Wollaston Cemetery.

Born in Lebanon, he resided in Quincy most of his life and was a member of the Sons of Lebanon in Quincy.

Husband of the late Malika [Rahall] Koury, he is survived by three sons, George P. Koury and Michael J. Koury, both of Quincy, and John T. Koury of Holbrook; two daughters, Mrs. Effie E. Pizzi of Weymouth and Mrs. Helen T. Rume of Malden; a sister, Mrs. Karima Habib of Roxbury; seven grandchildren and 10 great grandchildren.

Funeral arrangements were handled by the Joseph Sweeney Funeral Home, 74 Elm St., Quincy.

Tobin Proclaims April 22-29 'Holocaust Remembrance Days'

Mayor Arthur H. Tobin has proclaimed the week of April 22-29 as "Days of Remembrance of Victims of the Holocaust" in the city of Quincy.

The week includes April 24, which is recognized internationally as Holocaust Commemoration Day, and April 28-29, the anniversary of the liberation of the Dachau concentration camp.

The observance recalls the death of six million Jews and five million other victims in Hitler's death camps during World War II.

Tobin said observances programs and services are planned in the city.

Deaths

Frank I. McMillen, 89, of Quincy, at Quincy City Hospital, April 6.

Gaetano J. Cappola, 58, of Quincy, at the Veterans Medical Center, Boston, April 6.

Lester F. Gerry Jr., 43, of Quincy, unexpectedly at Tufts New England Medical Center, Boston, April 4.

Mrs. Joanna M. [DeMaggio] Uelder, 60, of Dedham, formerly of Quincy, at Carney Hospital, Dorchester, April 5.

Thomas L. Frazier, 76, of Robbin House, Quincy, in Quincy City Hospital, April 2.

Mrs. Adele [Minutilla] Gladstone, 85, of Quincy, at Quincy City Hospital, April 4.

Mrs. Rosemary [Mazza] Buckley, 41, of Quincy, at University Hospital, Boston, April 3.

Mrs. Adelia V. [Carlson] Donovan, 84, of Quincy, in a Braintree nursing home, March 28.

Albert Bettuchy, 58, of Quincy, unexpectedly in Plymouth, April 3.

Daniel M. Moriarty, 79, of Quincy, at Quincy City Hospital, April 3.

Philip F. Collins, 63, of Quincy, at Quincy City Hospital, April 3.

Mrs. Mary A. [Levis] MacKinnon, 83, of Quincy, at her home, April 3.

Mrs. Fentress K. Park, 81, formerly of 161 Summit Ave., in Washington, D.C., March 19.

Miss Ellen C. McClure of East Squantum St., at Cardinal Cushing Hospital, Brockton, April 6.

Mrs. Anna M. [Thompson] Larkin, 104, of Elm St., Braintree, formerly of Quincy, at a local nursing home, April 8.

Mrs. Marion Willmont, 85, of Quincy, in a Brockton nursing home, April 7.

Robert J. Nicholson, 64, of Gardner St., Rockland, formerly of Quincy, at home, April 8.

Edmund H. Cutler, 68, of Quincy, unexpectedly at Quincy City Hospital, April 6.

William J. Buckley, 80, of Quincy, unexpectedly at his home, April 9.

Mrs. Marion Wilmont, 85, of Quincy, in a Brockton nursing home, April 7.

Mrs. Emily F. [Josephine] Foy, 89, of Quincy, at Quincy City Hospital, April 9.

Hull B'nai B'rith To Honor Bellotti

Hull Lodge B'nai B'rith will honor Attorney General Francis X. Bellotti of Quincy with its "Man of the Year Youth Service Award" Saturday evening, May 12.

The dinner will be held at Temple Beth Shalom, 600 Nantasket Ave., Hull.

Daniel Colman, president of Hull Lodge, B'nai B'rith, has appointed Vice President Robert White as Chairman of the Youth Service Award Dinner Committee.

Reservations may be made by calling Sid Goldman, Publicity Chairman, at 925-2100 or George Bernstein, ticket chairman, at 925-1890.

Walkathon May 12 For Cerebral Palsy

A walkathon to benefit United Cerebral Palsy will be held Saturday, May 12, with walkers covering the 20 kilometer route from Quincy to Paragon Park, Nantasket.

Participants will start from Faxon Field on Southern Artery, adjacent ato the Vocational-Technical School. At Paragon Park they will be guests of Larry Stone who will provide free rides for the walkers throughout the afternoon.

Buses will be provided to return the walkers to Quincy at 6 p.m. Buses will also be provided from individual schools if there is sufficient interest.

Walkers may register by calling 232-9850 or 583-3335.

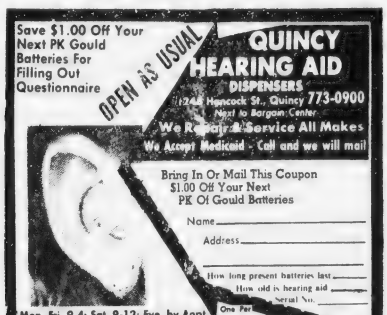

Sweeney Brothers
HOME FOR FUNERALS
RICHARD T. SWEENEY, SR.
RICHARD T. SWEENEY, JR.
JEFFREY F. SWEENEY
1 INDEPENDENCE AVENUE • QUINCY, MASS.
472-6344

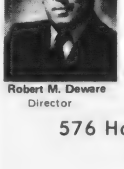
Robert M. Deware
Director

Deware Brothers
FUNERAL HOME
and
CHAPELS

Donald M. Deware
Director

576 Hancock Street, Quincy
Tel: 472-1137
Non-Sectarian
Services rendered to any distance
37 years under same Ownership and Directorship

'43 Woodward Students Complete CPR Course

By EILEEN SPILLANE

Forty-three students at the Woodward School For Girls recently completed a course in Cardiopulmonary Resuscitation [CPR].

Officer Robert Hanna of the Quincy Police Department instructed the course. Nurses from Quincy City Hospital assisted instruction in the proper life-saving techniques using mannequins.

Susan Conser of Hingham received a perfect score on the American Associations' written test on Basic Life Support, followed closely by Julianne Botte, Nancy Coleman, and Janine MacKinnon. Heart Savers Certificates will be awarded to all the students, in grades 9 - 12. Receiving them will be:

9th grade: Patricia Baldassini, Cherie Czarnota, Maura Doherty, Cheryl Donovan, Sherri Grochowski, Christine Ivey, Kerry Joyce, Karen Keeler, Margaret Leonard, Robin McCluskey, Carol Nalbandian, Nancy Powers, Jennifer Shepard, Lisa Smith, Wendy Smith, Donna Wojtasinski.

10th grade: Helen Anderson, Lisa Costa, Jean Curtis, Beth Dawson, Sandra Dwyer, Joan Gosselin, Janet Houlihan, Margaret MacIsaac, Heather Sanger, Nancy Taber.

11th grade: Janice Barbour, Ann Devin, Diane Egan, Colleen Graul, Jean Kerr, Judi King, Maureen Pascarelli, Debbie Purnell, Sandra Williams.

12th grade: Barbara Camden, Dinah Daukantas, Carolyn Madden, Judith Morris, Robin Northup, Susan Ridge, Sylvia Sanchez, Eileen Spillane.

[Eileen Spillane, a student at the Woodward School, is a journalism intern at The Quincy Sun.]

QUINCY HARVARD CLUB members joined with other South Shore Harvard Clubs in dinner at the Lantana, Randolph, at which Derek Bok, president of Harvard, presented his views on present and future roles of the university. From left are Chandler Garland of Squantum, secretary of Quincy Harvard Club; William Hahn of Wollaston, president; Christopher F. Kennedy, vice president, and Derek Bok, Harvard's president.

[Quincy Sun Photo by Steve Grochowski]

Memorial Scholarship Fund To Honor Airman Lost Over Vietnam

A memorial scholarship fund has been established in the name of Charles L. Bifolchi, a 1961 graduate of Quincy High School, whose Phantom jet was shot down over Vietnam in January, 1968.

He was listed as missing-in-action for 10 years and in May, 1978, he was officially declared dead.

Bifolchi, son of Mrs. Mary Bifolchi of California, and the late Alfred Bifolchi, was raised in Quincy and attended Quincy Schools.

Following graduation from high school, he entered Rensselaer Polytechnic Institute, N.Y., where he participated in ROTC. He joined the Air Force four years later.

The scholarship, to be established by the class of 1961, will be awarded to a Quincy High graduate who is entering a career or continuing education in the field of science.

Donations to the scholarship fund may be sent to the Braintree Savings Bank, c/o Charles L. Bifolchi Memorial Scholarship Fund, Quintree Mall branch, Braintree, 02184.

MBTA To Issue Photo ID Cards For Seniors

An MBTA representative will be at the Senior Citizen Drop-In Center, 24 High School Ave., Quincy Center, on Tuesday, May 8, from 9:30 a.m. to 2:30 p.m. to issue photo identification half-fare cards.

Any resident of the MBTA service area 65 years old or over and handicapped persons are eligible. Proof of age and residency are required and there is a 50 cent charge.

Attorney Services
ALAN H. SEGAL
175 Quincy Shore Drive, Quincy 328-6545
420 Washington St. Braintree 848-6272
General Practice
Criminal & Family Law
Personal Injury Claims
Real Estate
Wills & Trusts
NO CHARGE FOR FIRST OFFICE VISIT

SAVE 50% ON wallpaper
We buy in quantity, pass the savings on to you. Mary Carter has 800 stores coast to coast, enabling huge buying advantages. Choose from 450 patterns of wallpaper.
Imagine wallpaper as low as $1.39 a roll. Fabric backed vinyls as low as $3.99 a roll. Majority of patterns have immediate availability.
Mary Carter Paints
139 Water St.
Quincy 773-7707
Open Thurs., Fri. Nights

HALLELUJAH, THE SOX ARE BACK!

If you love The Red Sox, you've just got to have The Boston Globe every day.
If you *live* baseball, The Globe is an absolute must.
Peter Gammons, Larry Whiteside, Ray Fitzgerald, Leigh Montville and Bob Ryan are all required reading.
The Globe is a necessity for the most exciting action photographs anywhere.
You've got to have this paper for the why behind every move Don Zimmer makes.
For the next six glorious months, the newsier, all day Boston Globe is essential.
Have it home delivered with a call to 929-2222.
The Boston Globe

EASTER GIFT VALUES

EASTER GIFT SPECIALS
You don't have to wait for a sale at Phase II

14KT GOLD Claddagh Rings Wos. $39.90 Men's $59.90
Sterling Silver Wos. $5.90 Men's $9.90
14KT GOLD Cobra Bracelet $13.90
14KT GOLD Small Floating Heart Charms $4.90
14 KT. GOLD Earrings — 40% OFF
Selected group of 14 KT Gold Earrings further reduced for clearance $4.99 to $7.99

1361 Hancock St. Quincy Sq.
PHASE II DISCOUNT JEWELRY
1 Minute from MBTA

EASTER SPECIAL
Wella Curly Chic Perm
½ PRICE
Reg. $40.00
Now $20.00 Complete

SALE ENDS APRIL 14

Anthony's
HAIRSTYLING
1647 HANCOCK ST.
773-4334 - 472-9123

Heat Activated Perm
• Five Minute Processing
• Water-wrapped
• Provitamin B5-conditioning
• Acid-balanced
. . . in a class by itself

Send the joy of Easter! Our FTD EASTER BASKET™ BOUQUET! Perfect for family, friends—and you! Call or visit us now. We send flowers almost anywhere—the FTD way. $17.50

SEND ONE...TAKE ONE HOME
OUR FTD
EASTER BASKET® BOUQUET
EASTER IS SUNDAY, APRIL 15.
ROY'S FLOWERS
94 Washington St., Quincy
Telephone 472-1900
Major Credit Cards Accepted by Phone

First Church Of Squantum In 3-Hour Palm Sunday Observance

The First Church of Squantum observed Palm Sunday with a three-hour celebration that began with a Passover Breakfast and concluded with a Service of Palms.

The Passover Breakfast was a re-enactment of the Jewish Seder with the pastor of the church, the Rev. Dr. Gene Langevin, presiding. The meal, which was held in an "upper room" of the church, was held in the morning so that more people could attend.

As the pastor chanted the various Hebrew prayers from the Passover Haggadah, the participants ate the ritual foods. Grape juice was used instead of wine so that all could join in the observance.

The Four Questions, a traditional part of the Seder ritual, were asked by Lori Ogilvie, Andrew Ogilvie, Susan Mildram and Kenny Kemp. The Afikomen was discovered by Billy Cogswell, who was rewarded with a book of Old Testament stories.

Other traditional elements of the Passover meal used were the plate of three matzos, the Seder plate including the roasted shankbone and the roasted egg, and the Cup of Elijah.

Dr. Langevin explained the connections between the Jewish Passover meal and the Last Supper of Christ. The meal was timely, not only because this is a holiday week for both Jews and Christians, but also because it marked the conclusion of the study of the book of Exodus in which the whole church has been engaged during Lent.

Helping to prepare the meal were Bonnie Adams, Tommy Adams, Sandy Ahearn, Holly Bumpus, Doris Callbeck, Billy Cogswell, Betty Ellis, Nancy Ellis, Margaret Fandetti, Barbara Frazer, Don Frazer, Joan Hansen, Grace Holmes, Kenny Kemp, May Lewis, Diane Lindblad, Hazel Mayne, Susan Mildram, Eleanor Morris, Jim Morris, Linda Morris, Andrew Ogilvie, Lori Ogilvie, Mark Paul, Matthew Paul, Si Porter, Christine Salton, Mary Scott, Stewart Scott, Susan Scott, Lillian Shionis, Ruth Shionis, Karen Sorenson, Debbie Stohlberg, Sandy Stohlberg, Janet Sumner, Jo Ann Warren, Janet Williamson, Tom Williamson and Steven Williams. Chairpersons of the event were Barbara Colwell and Ellen Ogilvie.

The Service of Palms began with a prelude played on organ by Mary Ruth Scott, and on violin by James E. Sumner.

There was an instrumental Call to Worship, "Prepare Ye The Way of The Lord" by Stephen Schwartz, during which members of the Cinnamon Toast Crowd distributed palms to the congregation. Holly Bumpus was soloist with Sandy Ahearn playing Bass Clarinet, Jim Morris playing Clarinet and Mark Ray playing Drum.

During the opening hymn, "All Glory, Laud and Honor", there was a great Palm Sunday procession down the aisle including the Sunday School children, the Senior Choir, The Cinnamon Toast Crowd, the pastor, the Junior Choir and a special Palm Sunday banner depicting Jesus Christ as the King of Peace. The banner had been borrowed from "The Way", repaired by Hazel Mayne and carried by Steven Williams of Weymouth.

The Junior Choir sang "Hosanna, Hallelujah!" by Richard Avery and Donald Marsh. They were accompanied by Susan Mildram on flute, Debbie Stohlberg on clarinet, Jo Ann Warren on alto xylophone and Ruth Adams on alto glockenspiel.

The Cinnamon Toast Crowd sang "He's Got The Whole World in His Hands", a traditional black spiritual with words adapted for Palm Sunday.

The senior choir sang, "Prepare The Way" in an arrangement by Morten Luvaas. The congregation read the Palm Sunday scriptures in unison.

The pastor preached a sermon entitled, "A Time for Shouting". The greeters were Barbara and Don Frazer. Ushers were Tore Wallin and Ken Ray.

Ambassador
Share Your Easter Joy
Remember your family and friends on Sunday, April 15, with beautiful Ambassador Easter cards.

Disney characters c Walt Disney Productions
Text and other designs c 1978 Ambassador Cards, a division of Hallmark Cards, Inc

Have a Hoppy Easter Party
Colorful Ambassador partyware will dress up any spring table...and make clean-up easy, too!

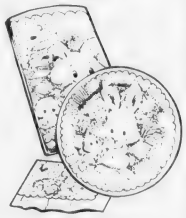

c 1978 Ambassador Cards, a division of Hallmark Cards, Inc

Naborhood Pharmacy
406 HANCOCK ST., NO. QUINCY
PHONE 328-3426
FREE GIFT WRAP
on gifts purchased here
Ambassador

MILTON FACTORY SHOES
DID YOU EVER HEAR OF ANYONE WHO DIDN'T WANT TO SAVE MONEY!!

COME SAVE WITH US
EXCITING SHOES FOR MEN AND WOMEN AT UNBELIEVABLE "LOW LOW" PRICES
Milton Factory Shoe Outlet
564 ADAMS ST. MILTON, MASS. Open Mon.-Tues.-Wed. & Sat. 9:00 a.m.-6:00 p.m. Thurs. & Fri. 9:00 a.m.-9:00 p.m.
HANOVER MALL (Plaza) HANOVER, MASS. Open Mon.-Fri. 9:30 a.m.-9:00 p.m. Sat. 9:30-6:00
MASTER CHARGE & VISA WELCOMED

• CARDS • GIFTS
• PARTY GOODS
• LARGE SELECTION OF EASTER ANIMALS
American Greetings®
Open 9-9 Mon. thru Fri.
All day Sat.
BY barker's
1459 Hancock St., Quincy 472-2122

TERCENTENARY -- The 300th anniversary of public school teaching in Quincy was observed in ceremonies at the Quincy Historical Society at which Mayor Arthur H. Tobin presented citation marking the event to William A. O'Connell, society president. From the left are, John Harrington, chairman, education committee of the Historical Society; O'Connell; Mayor Tobin; Richard Maxwell, president of Massachusetts Teachers Association; Mary Curtin, president of Quincy Education Association, and School Supt. Dr. Lawrence P. Creedon.

[Quincy Sun Photo by Steve Grochowski]

Quincy To Get $3,000 Grant For Radar Units

Quincy will receive a grant of $3,000 from the Governor's Highway Safety Bureau for the purchase of three radar units to aid police in slowing down speeders.

Quincy is one of 42 communities in the state whose highway safety project proposals have been approved for funding by the GHSB and Gov. Edward King.

The grants total $134,904, but GHSB pointed out that there is no cost to the state treasury since the projects are 100 percent federally funded.

YOUR Easter AT WORLD FAMOUS Hugo's on Cohasset Harbor

- A Fabulous Easter Menu
- We Welcome the Entire Family
- Breath Taking Atmosphere
- 5 Dining Rooms
- Ocean View from Every Seat

Again This Year— 79 National Awards For Dining Excellence

Please don't let us Disappoint You
CALL 383-1700

JOIN THE EASTER PARADE IN A NEW SPRING OUTFIT FROM

Eileen's Special Sizes

14½ to 32½, 36 to 52
We specialize in the latest Half-Size Fashions at Budget Prices
Dresses • Blouses
Slacks • Pant Suits
Loungers • Gowns • Handbags

Exquisite Form
Bras and Controllers
1X to 6X - 38B to 52E

Quincy's only store specializing in Half-Sizes
1342 Hancock St. Quincy • 479-7870
Across from City Hall, 1 min. from MBTA
Layaway
Open 9:30 to 6, Thurs. and Fri. 'til 9:00
GIFT WRAP

Send the joy of Easter! Our FTD EASTER BASKET® BOUQUET! Fresh spring flowers, a perky little bunny—all in an exclusive FTD Pastel-Trimmed Woven Basket. Perfect for family, friends—and you! Call or visit us now. We send flowers almost anywhere—the FTD way. We *really* get around... for you!

Usually available for less than $17.50

FLORISTS TRANSWORLD DELIVERY FTD SELECTED MEMBER ®

SEND ONE...TAKE ONE HOME OUR FTD
EASTER BASKET® BOUQUET
EASTER IS SUNDAY, APRIL 15.

Clifford Patterson 1229 Hancock St., 773-7043 1429 Hancock St., 472-0392 Quincy Square	**Derringer the Florist** 389 Hancock Street North Quincy 328-3959	**Norfolk Flower Shop** 49 Beale St., Wollaston 472-7100 472-8888
"Flowers Talk" **Cain's Flower Shop** 45 Hancock Street South Braintree 843-4610	**Quint's Greenhouses** 761 Southern Artery Quincy - 773-7620 Most credit cards accepted	**Milton Flower Shop** 524 Adams Street East Milton Square 696-3450 All Credit Cards honored
Roy's Flowers 94 Washington St. Quincy **472-1900** **Major Credit Cards Accepted by Phone**	**Bra-Wey Florists** 94 Washington St. Weymouth Landing **Tel: 337-0288** All Credit Cards honored	**Wollaston Florist** 671 Hancock Street Wollaston 472-2855, 472-2996 We deliver and Wire Everywhere

EASTER FLOWERS at Clifford's

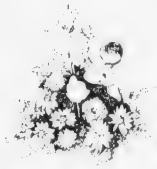

We have moved across the street to
1229 Hancock Street
Quincy Square
Clifford's Quincy Square Flower Shop
Telephone 472-4719
Call or stop in today. We send flowers almost anywhere

HOLY WEEK Services

St. Chrysostom's

St. Chrysostom's Church, Wollaston, will observe Maundy Thursday with a Passover Seder meal tonight at 6 p.m. Members and parents of the Communion preparation class invite parishioners to share the chicken dinner with them.

A 7:30 p.m. service will include Holy Communion, Memorial of the Institution of the Lord's Supper, hymns, sermon, and the solemn Stripping of the Altar.

A three hour devotion commemorating the Passion of Jesus Christ will be held Good Friday, noon to 3 p.m. Rev. William G. Leach, chaplain, Peter Bent Brigham Hospital, will be guest preacher.

The service includes scripture, prayers, meditations, hymns and anthems. Children will be especially welcome at 1 p.m., when the Junior Choir will sing.

Good Friday Liturgy will be held at 7:30 p.m.

Holy Saturday services will be held at 8 a.m., Liturgy of the Word; and at 7 p.m., The Great Vigil of Easter, with lighting of the Paschal Candle, Liturgy of the Word, Renewal of Baptismal Vows.

Services Easter Day, the Sunday of the Resurrection, will be at 7 a.m., Holy Eucharist; and at 9 a.m. and 11 a.m. Festival Holy Eucharist, with choirs, brass ensemble. Sitters will be available. No church school.

Atlantic United Methodist

Atlantic United Methodist Church, 50 East Squantum St., North Quincy, will observe Maundy Thursday with "A Service of Nails" tonight at 7:30 p.m. The Sacrament of Holy Communion will be included.

A 15-minute service of prayer and reflection will be led by Rev. Kenneth L. Lehman Good Friday at 11:45 a.m. in the chapel.

Services will be held noon to 3 p.m. at Wollaston United Methodist Church, 40 Beale St. A series of Good Friday meditation, "Seven Words of People Across the Cross", special music and prayers will be included.

Easter Sunday services will be held at 9:30 and 11 a.m. Rev. Lehman will preach "To God by the Glory", and Richard Perry will be liturgist. No Sunday School classes will be held, and nursery care is provided.

St. John the Baptist Church

School Street, Quincy, Mass.

HOLY WEEK SCHEDULE

Dear Friends,

May you and your loved ones experience personally and together all the happiness of Easter, that truly wonderful day when Jesus Christ made possible for us a new life that will never end.

Be strengthened, be encouraged by Christ's words, "I am with you always." He understands your needs, your problems. Place them in his hands, through prayer.

Open your heart to others in Christ's name through kindness and understanding and His love will reach more people through you. Attend and participate in these Holy Week Services and receive Holy Communion each time, and may the strength you derive from celebrating Christ's Paschal mystery fill your heart and your home with lasting peace.

In the Risen Christ,
The priests of St. John's Parish

Fr. William McCarthy — Fr. Joseph Byrne
Fr. Joseph Connolly — Fr. Daniel Graham
Fr. William Walsh — Deacon Neil DiStefano

Holy Thursday, April 12

Mass at 8:00 A.M. (Low Mass)
Mass at 8:00 P.M. Solemn Mass of the Lord's Supper and the Mandatum.
Adoration of the Blessed Sacrament from the end of Mass until Midnight. Please spend an hour with the Lord.

Good Friday, April 13

12:10 P.M. Stations of the Cross
3:00 P.M. Solemn service of Good Friday, adoration of the Cross, Holy Communion.
8:00 P.M. Solemn service of Good Friday, adoration of the Cross, Holy Communion.

(At the Services on Good Friday a collection is taken for restoration and preservation of the Holy Places in Jerusalem.)
From 12 noon til 3 p.m. Please try to make a visit to Church to meditate on Christ's Passion and Death for us.

Holy Saturday, April 14

NO Morning Masses and NO 4:00 P.M. or 7:00 P.M. Masses.
8:00 P.M. Solemn Easter Vigil Service consisting of the Service of Light, Liturgy of the Word, Baptismal Liturgy and Liturgy of the Eucharist.

EASTER SUNDAY, APRIL 15

Special Easter Sunrise Service. Cars will be parked at church parking lot, 5 A.M. Proceed to Nantasket Beach for service. Return approximately 8:30. (This is not a Mass.)

Easter Sunday Masses April 15

7:00 A.M.	11:00 A.M. upstairs Family Mass
8:30 A.M. organ	11:00 A.M. downstairs organ
9:45 A.M. upstairs choir Mass	12:30 P.M. organ trumpet
9:45 A.M. downstairs organ	5:15 P.M. Folk Mass

(Note: addition of extra Mass at 9:45 A.M. downstairs for this Sunday only.)

EASTER WEEK

Daily Masses at 8:00 A.M. and 5:30 P.M.
We encourage our parishioners to celebrate the joy of Easter throughout this week.
IF YOU ... participate in the entire Easter Vigil Service, you satisfy your Mass obligation for Easter Sunday.
IF YOU ... receive Communion at the Easter Vigil, you may receive again on Easter Sunday.

CONFESSION SCHEDULE

Wednesday, April 11	3:00-4:00 P.M.
Thursday, April 12	3:00-4:00 P.M.
Saturday, April 14	3:00-4:00 P.M.

Wednesday, April 11—Confession for Italian-speaking people 1 P.M.-2 P.M. in lower church.

United First Parish

"The Will to Live" will be the Easter sermon of Rev. Keith C. Munson at Sunday's 10:45 a.m. service at the United First Parish Church, [Unitarian] 1306 Hancock St., Quincy.

An All-Church Family Easter Breakfast will precede the service 9 - 9:45 a.m. Reservations can be made by using the sign-up sheet in the Parish Hall, or by calling the church office.

Faith Lutheran

Holy Communion Service will be held on Maundy Thursday (tonight) at 7:30 p.m. at Faith Lutheran Church, 201 Granite St., Quincy.

Tenebrae service, a service of lights, will be held Good Friday at 7:30 p.m.

Easter Sunday "Sonrise" service, led by Faith's youth group, "Lyfe", will be held at 6 a.m. at the church center, 65 Roberts St.

A pancake breakfast and egg hunt will follow.

Festive worship services will be held at 9 and 11 a.m. at the church.

Methodist Youth Group To Serve Easter Breakfast

The combined Quincy United Methodist Youth Group will serve breakfast Easter morning at 8 a.m. at Wollaston United Methodist Church, 40 Beale St.

St. John's Church

Masses at St. John's Church, Quincy, are scheduled for Wednesday at 7 and 8 a.m. and 12:10 and 5:30 p.m.

Confessions for Italian speaking people will be heard from 1-2 p.m. in the lower church. Other confessions will be heard 3-4 p.m.

Holy Thursday Mass will be celebrated at 8 a.m. [low mass] and at 8 p.m., Solemn Mass of the Lord's Supper and the Mandatum.

Adoration of the Blessed Sacrament from the end of Mass until midnight. Confessions will be heard from 3 to 4 p.m.

Stations of the Cross will be made at 12:10 p.m. on Good Friday. Solemn service of Good Friday, adoration of the Cross, Holy Communion, will be at 3 p.m. and at 8 p.m.

Collections taken at Good Friday services will be used for restoration and preservation of the Holy Places in Jerusalem.

There will be no confessions on Good Friday.

There will be no morning, 4 p.m. or 7 p.m. Masses on Holy Saturday. Confessions will be 3-4 p.m.

Solemn Easter Vigil Service consisting of the Service of Light, Liturgy of the Word, Baptismal Liturgy and Liturgy of the Eucharist will be held at 8 p.m.

A special Easter Sunrise Service will be held at Nantasket Beach. Those planning to participate will meet at the church parking lot at 5 a.m. and proceed to Nantasket, returning at approximately 8:30 a.m. [This is not a Mass]

Easter Sunday Masses are scheduled for 7 a.m., 8:30 a.m., organ; 9:45 a.m., upstairs, choir; 9:45 a.m., downstairs, organ; 11 a.m., upstairs, Family Mass, Folk Group; 11 a.m., downstairs, organ; 12:30 p.m., organ/trumpet, 5:15 p.m., Folk Mass. [Addition of downstairs 9:45 a.m. mass is for this Sunday only].

Easter week Masses will be held daily at 8 a.m. and 5:30 p.m.

St. Mary's

St. Mary's Church, West Quincy, will hold Holy Thursday Mass today at 9 a.m., and a concelebrated Mass at 7:30 p.m.

Confessions will be heard after Mass until 9 p.m.

Adoration will continue 9 p.m. to midnight under the leadership of the Holy Name Society.

Celebration of the Passion will be on Good Friday at 3 p.m. and at 7:30 p.m. A collection will be taken at both services for the upkeep of the Shrines in Jerusalem.

Confession will follow both services.

Holy Saturday confessions will be heard 4-5:30 p.m. Easter Vigil service will be held at 7 p.m. with the Light service, Baptismal service, Mass and Holy Communion.

Easter Sunday Masses are scheduled for 7, 8:30, 10, and 11:30 a.m., and 1 and 5 p.m.

Holy Thursday Service At Covenant Congregational

Members of three Quincy United Methodist Churches will participate in United Holy thursday service tonight at 7:30 p.m. at Covenant Congregational Church, 315 Whitwell St.

Participating with members of Covenant Congregational Church, will be members of Adams Shore Community Church and Quincy Centre United Methodist Church.

Good Friday Services At Wollaston United Methodist

Members of the Quincy United Methodist Inter-Church Council will meet for the United Good Friday Service noon to 3 p.m. at Wollaston United Methodist Church, 40 Beale St.

Participating will be Wollaston Methodist Church, Wollaston Baptist Church, Wollaston Congregational Church, Atlantic Methodist Church and Adams Shore Community Church.

Rev. Daniel Allen, pastor of Adams Shore Community Church, will speak during the first half-hour.

Worshippers are free to come and go as time permits.

Wollaston, E. Milton Congregational United Maundy Thursday Services

Wollaston Congregational Church, Winthrop Ave., will hold a Maundy Thursday united service with East Milton Congregational Church tonight at 7:45 in Wollaston Church's sanctuary.

The choirs, Boards of Deacons and ministers from both churches will participate in the celebration of the Lord's Supper and the Tenebrae service.

Good Friday union services will be held 12-3 p.m. at Wollaston Methodist Church, 40 Beale St. Rev. Lloyd E. Martin, minister of Wollaston Congregational Church, will speak after 1 p.m. Don Reade and soloists will take part 1:20-2:10 p.m.

Easter Sunrise service will be held at 7 a.m. at the tower on Forbes Hill. A breakfast of pancakes and sausages will follow at Martin Hall, East Milton Congregational Church, 610 Adams St.

Easter Sunday service will be held at 10 a.m. at Wollaston Congregational Church.

Only nursery and kindergarten classes will meet. Other children are to attend church with their families.

Memorial Congregational Church of Atlantic

NEWBURY AVENUE, NORTH QUINCY

Warm, friendly imperfect group of people who love Christ and wish to share his love

Maundy Thursday Service 7:30 P.M.
Easter morning Service 7:00 A.M.

Easter Egg hunt and Breakfast Service 7:30 A.M.
Resurrection Celebration Service 10:30 A.M.

NEWSCARRIERS WANTED

Here's a chance to earn extra money by building a Quincy Sun home delivery route.

Telephone: 471-3100

Bethany Congregational

Bethany Congregational Church, Coddington and Spear Sts., will hold its traditional celebration of the Last Supper on Maundy Thursday (tonight) at 8 p.m. in the upper room of the sanctuary.

Rev. John D. Banks, minister, will give the communion meditation, with Elden D. J. Zuern, associate minister, serving communion. Mrs. Linda L. Roberts, assistant minister, will lead the congregation in prayers.

Deacons participating in the service will be: Donald C. MacLeod, James W. Ross, Howard Shand, Russell D. Hodgkins, Richard W. Pinel, Kinya Mikami, William J. Greene and Robert L. Lockwood.

The ancient Fourth Century Office of Tenebrae will conclude the celebration.

Rev. Banks will speak on "Behold the Man" at a 7 a.m. service on Good Friday. Breakfast will follow in room 3 of the parish house.

"The Meaning of the Cross" will be the theme for six periods of meditation noon-3 p.m. in the chapel.

Ministers and members of Quincy Centre Methodist Church and Covenant Congregational Church will also be participating in the devotions.

Easter Sunday worship service at 10 a.m. will have Rev. Banks preaching, "Christ the King", his final sermon in the season's series on "The Kingdom of God".

Cherub, junior and chancel choirs will perform.

The chapel service will be omitted, and the entire Bethany family and church school will be united in prayer and praise.

Provisions for kindergarten and nursery classes will be made in the parish house rooms.

Student assistant minister Linda Roberts will give the Easter prayer, and Rev. Elden D. J. Zuern will lead the congregation in opening sentences and invocation.

First Church Of Squantum

The First Church of Squantum, 164 Bellevue Rd., will celebrate Maundy Thursday tonight at 7:30 p.m. with The Lord's Supper.

Easter Sunday service will be held at 10:15 a.m.

Rev. Dr. Eugene A. Langevin is pastor.

An "Open House" will be held at 2:30 p.m. on Easter Sunday at First Church of Squantum, 164 Bellevue Rd., in honor of Mrs. Katie Crossman who celebrated her 90th birthday April 4.

The Ladies Aid of the church, of which she is a member, surprised her with a party on her birthday.

Decorations were in the Easter motif, and corsages were presented to all of the guests.

Attending the party were Mrs. Mildred Bostwick, Mrs. Renee Johnson, Mrs. Carrie MacIntyre, Mrs. Edna MacIntyre, Mrs. Vera Malmgren, Mrs. Lerita Neill, Mrs. Adelaide Nelson, Mrs. Jennie Preston, Mrs. Helen Soreson, Ida von Riegers and guests Mrs. Muriel Burnhauser, Bud Sumner and the church's pastor, Rev. Dr. Eugene Langevin.

Mrs. Crossman was presented a wall plaque of "Praying Hands".

First Wollaston Baptist

The First Baptist Church of Wollaston, 81 Prospect Ave., will observe Maundy Thursday with a Candlelight Communion Service and Right Hand of Fellowship tonight at 7:55 p.m.

Good Friday Community Service will be held noon to 3 p.m. at Wollaston United Methodist Church, 40 Beale St.

"The Sun Always Rises" will be the theme of the Easter services at the church at 9:30 and 11 a.m.

10 A.M. Easter Service At Adams Shore Methodist

Adams Shore United Methodist Community Church, 175 Alpine Rd., will hold its Easter service at 10 a.m. Sunday morning.

A church fellowship will follow with refreshments served.

Tom and Tina MacDougall, Mac and Millie McHugh and Jack and Alice Munn, who joined the church 41 years ago on this date, will be honored.

SPECIAL

We Check Your

FRONT END SPRINGS SHOCKS

ALL FOR A **$2.00** CHARGE

No Obligation while you wait

WOODWARDS INC.

111 McGrath Highway Quincy

Good Friday Walk For Hunger

The eighth annual Good Friday 20-mile walk for Hunger will be held April 13 over a route from the VFW hall in Abington to Hingham and return.

Kay Doherty of Quincy, director of the walk, hopes that this year the walkers will top the $46,200 raised by the 1,000 who participated in last year's walk.

"Nearly 98 percent of the money raised is channeled directly to help people raise nourishing crops and develop local health care facilities," Miss Doherty says.

This year the proceeds will be divided among four such projects: North Bolivar County Farm Co-op in Mississippi, the Black Belt Community Health Center, Freedom Village (low-cost housing), and the Southwest Alabama Farmers Co-op, all in Alabama.

Regular workers are already at work contacting walkers and volunteer workers, distributing information and sponsor sheets, and soliciting donations for food and medical supplies.

There is a special need for nurses to staff the first aid stations.

Potential volunteers and walkers can contact Kay Doherty at 472-1174.

Bus Service To St. John's For Granite Place Residents

Diane Lydon, director of resident services at Granite Place, 125 Granite St., Quincy, announces that a bus will be available to transport residents of the 270 unit senior citizen complex to the 9:45 a.m. Easter Sunday service at St. John's Church.

The bus, arranged by Father William McCarthy, pastor of St. John's, will be in front of the building at 9:15 a.m.

There is no charge, and residents will be transported back to the complex after the service.

Beginning May 6, bus transportation will be available each Sunday to the 9:45 a.m. Mass at St. John's.

The pick-up time will remain the same, and the schedule will continue indefinitely.

Blessed Sacrament Sodality To Hear Fr. Dennis Burns

Rev. Dennis Burns, Officialis of Matrimonial Tribunal of the Boston Archdiocese, will speak Tuesday, April 17 at 8 p.m. at Our Lady's Sodality of the Most Blessed Sacrament Church, Quincy.

THE SALVATION ARMY®

Service to Others

A Touch of Class

Claire Cooledge's

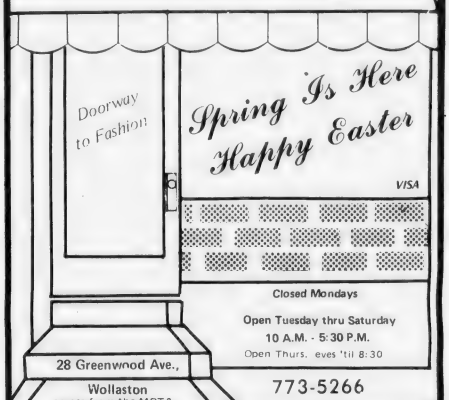

Closed Mondays

Open Tuesday thru Saturday 10 A.M. - 5:30 P.M.

Open Thurs. eves 'til 8:30

28 Greenwood Ave., Wollaston across from the MBTA

773-5266

EASTER SAVINGS BLOOM

Maureen Golden, pictured at left, can help you select your silk, dried, or fresh flowers or she will be glad to custom design something for you.

INFORMATION CENTER

Sat. April 14

10 a.m. - 3 p.m.

How To Care For Your Lawn

STEVE KIRBY

(Old Fox Chemical Co.)

REPRESENTING MASS. NURSERY MEN'S ASSOCIATION

Watch for last week's Specialist!

We have a great selection of Easter plants to choose from: tulips, azaleas, lilies hyacinths and many more.

FOR A PICTURE BOOK LAWN USE M.N.A. FERTILIZERS !

Leading Turf authorities, in cooperation with the state extention service, were consulted in order to achieve specific formulas for Massachusetts soils. M.N.A. fertilizers have been manufactured to the specifications set forth by the Massachusetts Nurserymen's Assoc.

You don't have to guess on formulations because the nutrients are properly balanced.

LAWN FOOD mna

Sale $7.25

Reg. $8.50

2 For $14.00

Bring your soil in for a free soil test!

Vegetable Garden Fertilizer SALE $3.95 Reg. $4.95

prices effective April 14 & 15 only

Country Gardener 5-10-5 40 lbs.

SEE US FOR THE LARGEST SELECTION ON THE SOUTH SHORE

Open 7 Days

Old Colony Landscape GARDEN SHOP

151 Main St., Weymouth, near junction rtes. 53 & 18.

Listen to Garden Topics every Mon.-Wed.& Fri. at 12:20 on WJDA - Bert Motroni

A Time For Rejoicing

Passover-Pesach Holidays Begin With Traditional Services

Passover

By LESTER GLASSER

Quincy Jews ushered in the Passover-Pesach holidays on Wednesday with traditional services.

Mincha [afternoon] was conducted at Beth Israel Synagogue, 33 Gratton St., Quincy Point, by Rabbi Jacob Mann at 6:10 p.m. and Maariv [evening] at 6:40 p.m. followed by the Seder Supper at home.

Other services at Beth Israel will be held today [Thursday] at 8:45 a.m. with the afternoon service at 6:10 p.m. and evening service at 6:40 p.m. followed by the second Seder Service at home.

There will also be services Friday, April 13 at 8:45 a.m., Sabbath services, April 14 at 8:45 a.m. and Sunday services, April 15 at 8:30 a.m.

Services for the last two days of Passover, Tuesday and Wednesday, April 17 and 18, will start at 6:15 p.m. Morning services Wednesday and Thursday, April 18 and 19 at 8:45 a.m. with Yizkor [memorial] prayers on April 19.

There will be an early morning minyan, Thursday, April 19 at 6:45 p.m.

Jack Klaver is president of the congregation.

The schedule for Passover services at Temple Beth El, 1001 Hancock St., is as follows: Wednesday and Thursday, April 11 and 12 at 6 p.m.; Thursday and Friday, April 12 and 13, at 9:15 a.m.

Rabbi David J. Jacobs and Cantor Morris Semigran will conduct all the services.

For the last two days of the Passover holidays. Services Tuesday and Wednesday, April 17 and 18 at 6:15 p.m., Wednesday and Thursday, April 18 and 19 at 9:15 a.m. with Yizkor prayers recited on Thursday, April 19.

Dr. Herbert Hodess is president of Temple Beth El.

Abraham Greenspan, chairman of the Religious Committee of Congregation Adas Shalom, 435 Adams St., announced that services for the first and second day of Passover, Thursday and Friday, April 12 and 13, will be held at 9 a.m.

Services on the seventh and eighth days of the holidays, April 18 and 19, Wednesday and Thursday, April 18 and 19 at 9 a.m. will be conducted by Rabbi Samuel S. Kenner. Yizkor service, Thursday morning.

Rabbi Kenner will discuss Passover and Torah reading during his sermon. There are Sabbath services every Saturday at 8:30 a.m.

Harry Hershenson is president of Congregation Adas Shalom.

Passover comes in the early spring, accompanied by great preparations in the home.

Every room from attic to basement receives a thorough cleaning. It is customary to buy new clothes for the Passover holidays. Dishes that are used daily are stored and special Passover dishes are brought out, washed, dried and used for eight days. Silverware is boiled and polished.

Orthodox and Conservative Jews observe the Passover for eight days while Reform Jews and many Jews in Israel celebrate only seven days.

The Seder, which means "order", is the joyous family dinner and worship service held in the home. However, many Congregations have a community Seder on the second night of Passover. The Haggadah which tells the story of Passover is read during the Seder services. The word Haggadah means "telling".

The service is based upon a single Biblical injunction in connection with the observance of Passover:

"And thou shall tell thy son in that day saying it is because of that which the Lord did for me when I came forth out of Egypt" [Exodus 13.8].

Some of the Seder Symbols are the Three Matzos, in memory of the unleavened bread which the Jews ate when they were freed from Egypt: "bitter herbs" for the bitterness of slavery; "the shank of a lamb", as a reminder of the Paschal lamb; "a roasted egg", symbolic of the free will festival offering which accompanied the sacrifice of the Paschal lamb in the Temple; "haroseth", a food made of apples, nuts, cinnamon and wine mixed together to look like the mortar which the Hebrew slaves used in their servitude; "parsley or watercress", suggestive of the ancient customary hors d'oeuvres, now used as a token of gratitude to God for the products of the earth.

"A cup of wine" is put at the place setting of each member at the Seder. As in all Jewish ceremonials of rejoicing, wine is used as a token of festivity. Each participant in the service is expected to partake of four cups of wine. This number was selected as symbolic of the four divine promises of redemption made to Israel in Exodus 6:6-7.

"An empty wine cup in the center of the table". This cup is filled as part of the Seder ceremony. It is known as Elijah's cup. It symbolizes the hope of man for the quick coming of God's kingdom upon the earth.

Early in the Seder service one of the three matzos on the ceremonial platter is divided in half. The half which is put away to be eaten at the close of the meal is called "Aphikomon", which is derived from the Greek, meaning "aftermeal" or "dessert".

The origin of this custom may be traced to the Paschal lamb which was eaten on Passover night. When sacrifices had ceased, a piece of the matzoh was eaten instead. The Aphikomon, hidden early in the Seder is left to the end of the meal in order that the children may be kept alert during the entire service.

In connection with this, a sort of game of paying forfeits originated. The head of the family takes no note of the spiriting away of the Aphikomon by the children, who do not surrender it until the master of the house is forced to redeem it by offering some gift so that the meal may be concluded.

The Seder starts with the leader chanting or reading the Kiddush [sanctification] and taking the cup of wine. All the celebrants drink the first cup of wine and then wash their hands. Everyone joins in eating of the greens and recites the following: "Blessed art thou, O Lord our God, King of the Universe, Creator o. the fruit of the earth."

The leader then breaks the middle matzoh, leaving one half on the Seder-dish; the other half, the Aphikomon, is hidden. The platter is set down. Wine is poured again into the cups or glasses and the youngest among the celebrants addresses the "Four Questions" to the leader.

The questions are:

Why is this night different from all other nights? On all other nights we eat either leavened or unleavened bread.

Why on this night, do we eat only unleavened bread? On all other nights, we eat all kinds of herbs.

Why on this night do we eat especially bitter herbs? On all other nights, do not dip herbs in any condiment.

Why, on this night do we dip them in salt water or haroseth? On all other nights, we may sit at the table either erect or leaning; on this night we recline.

The leader replies:

"We eat only Matzah tonight and for eight days because when Pharaoh let our forefathers go from Egypt, they were forced to flee in great haste. They had not time to bake their bread because they could not wait for the yeast to rise. So with the sun beating down on the dough as they carried it along baked it into a flat unleavened bread called matzoh.

"We eat bitter herbs because our fathers were slaves in Egypt and their lives were made bitter.

"We dip the herbs twice into salt water because it reminds us of the green that comes to life in the springtime. We dip the herbs into the sweet haroseth as a sign of hope: our fathers were able to withstand the bitterness of slavery because it was sweetened by the hope of freedom.

We recline at the table because it was a sign of freeman in olden times; and since our fathers were freed on this night we recline at the table."

One of the prayers read in unison is:

"How much more then are we to be grateful unto the Lord for the manifold favors which He has bestowed upon us! He brought us out of Egypt, divided the Red Sea for us, permitted us to cross on dry land, sustained us for 40 years in the desert, fed us manna, ordained the Sabbath, brought us to Mount Sinai, gave us the Torah, led us into the Land of Israel, built for us the Temple, sent unto us prophets of truth and made us a holy people to perfect the world under the kingdom of the Almighty in truth and in righteousness!

When the story is completed, the Passover meal is served, beginning with hard boiled eggs served in salt water, followed by fish, turkey or chicken and other goodies. For dessert each participant is given a piece of Aphikomon [Matzoh] which was redeemed by the leader. Grace is pronounced by the leader.

Then after drinking the third cup of wine, the door is opened and the fourth and last cup of wine is filled with an additional cup for Elijah the Prophet which is set on the table.

All rise to greet Elijah who, in Jewish tradition, is the long expected messenger of the final redemption of mankind from all oppression. The leader recites the final benediction. The reading of the Haggadah is completed and Passover songs are chanted.

Seven weeks after the Passover comes the Festival of the First Fruits or the Feast of Weeks, Shavuot.

INCOME TAXES PREPARED
773-1100 472-7528
Are YOU eligible to get extra credit
For
BLIZZARD DAMAGE
INSULATION INSTALLED
STORM WINDOW INSTALLED
LARGE INCREASE IN INCOME
George Colarusso
Year Round Service
One Eim Ave.,
Wollaston
INDIVIDUAL TAX
SMALL BUSINESS

DRIVE AWAY WITH DOLLAR'S LOW DAILY OR WEEKLY RATES
DOLLAR RENT-A-CAR SYSTEMS
• We accept most major credit cards.
• We also accept Avis, Hertz, National, and Budget Credit Cards.
17.95 per day
100 FREE MILES
Fairmount or similar car
We specialize in insurance replacement rentals
$10 Per Day if Qualified
RESERVE YOUR CAR NOW!
CALL TOLL FREE 24 HOURS
1-800-732-3900
QUINCY [Tino's Gulf]
DOLLAR RENT-A-CAR SYSTEMS LICENSEE

A WINNER!
Roy A Haraldstad,
324 West Union St. East Bridgewater
You have won a Panasonic Refridgerator We will award your prize at the end of our guessing contest.
Guess how much cash we handle from Feb. 1st thru Apr. 30th. Win fabulous Panasonic prizes. No transaction necessary. Entries & rules at bank. A winner every week. Grand prize - console color TV.
Granite Your co-operative Bank
440 Hancock St., North Quincy 773-8100
100 Granite St., Quincy Center 471-3900
All deposits insured in full - Safe deposit boxes

For Home Delivery
Call 471-3100
The Quincy Sun

THE CENTRAL CITIZEN

by MIKE MacKENZIE

"The Central Citizen" is a special issue of The Quincy Sun feature "Young Ideas"

CENTRAL JUNIOR HIGH SCHOOL, QUINCY, MASSACHUSETTS

After 80 Years

Ruth Gordon And Central Still Going Strong

By MARY KATE KENNEDY

This year marks the 85th birthday of Central Junior High School the oldest secondary school in Quincy. Over the years, many Central graduates have achieved fame. One of the most famous is Miss Ruth Gordon, author and world-renowned stage and film actress. Miss Gordon attended Central, then called Quincy High School, from 1910 - 1914 I had the privilege of speaking with Miss Gordon in New York by phone.

When asked what her fondest memory of Quincy was, she replied: "Room 24 is where it all started. I had the greatest Latin teacher, Miss Elizabeth O'Neil. She taught us not only Latin but she taught us to be ambitious, not to settle for less, not to just earn our living but to go out and do something and be somebody, and to contribute something. She taught us the greatest lesson that I ever learned in my whole life. She taught us 'how to learn how to learn'. I can learn a language, I can learn a dance, I can learn to be an actress because she gave me the groundwork and that I owe to Quincy." On education, Miss Gordon said, "There will never be a day in your life that education won't be useful to you."

When asked why, at the age of 83, she was still working, Miss Gordon replied that she would rather be dead than retire, and that she would always have to do something. She then told this story: "One day my husband and I were driving around Maine when we saw a broken down little cottage. On the cottage was a sign that read: For Sale-aprons, fudge, penwipers, pansies. I thought to myself, I can do that no matter what happens. I can make fudge, I'll learn how to make aprons, I think I can handle penwipers and I can certainly plant some pansies!" Miss Gordon's message to Quincy was, "You tell Quincy that if all else fails, a graduate of Quincy High, 1914 will go into the apron, fudge, penwiper and pansy department!"

RUTH GORDON

Miss Gordon is currently appearing in the movie "Every Which Way but Loose" with Clint Eastwood. She is also writing a book entitled, "A Book About Everything," which will be published in 1980 by Doubleday and Company. She is also involved in two more books. One, called Leading Men, will be published by Grosset and Dunlap. The other, "Album," will be published by Viking Press. She will also be appearing in a new movie called Boardwalk which will be opening in May. She is presently working on another movie, entitled "Scavenger Hunt."

To say the least, Miss Ruth Gordon, even at 83, is a very busy lady. Her vitality and enthusiasm will serve as an example to Central students for years to come.

Many other Central graduates have also become famous. A partial list includes:

Robert Rimmer-novelist
Bill Dana-comedian
Homer Jenks-cartoonist
George Burke-former District Attorney
William Delahunt - District Attorney
Clifford Marshall-Norfork County Sheriff
George Montilio-owner of Montilios' Bakery in Quincy

THIS IS AN illustration of Central's mascot, the ram.

NEDT Tops In Ten Year Record

The National Educational Development Test was administered in early February. Students earning a certificate for outstanding achievement are: Kevin Arthur, Martha Beardsley, Deborah Bryant, Holly Bumpus, Wendy Carolan, Rasa Cepas, Walter Chapman, Kathryn Condos, Kim Connolly, Linda Demarkles, Brian Dennehy, David DiMeo, Paul Dindy, Catherine Feeney, Mary Flemming, Michael Guidice, Sheryl Hall, Amy Johnson, Cynthia Jonson, Daniel Johnson, Diane Joseph, John Keenan, Mary Kelly, Mary Kate Kennedy, Daniel Mallock, Raymond Mallory, Daniel Marsters, Edward Ramsden, Michelle Ricciardi, Sharon Ryan, Arif Shahabuddin, Ann Sines, David Swan, William Thorne, Cheryl Weeks, Lisa Welby, Jay Williams.

HERE CARTER COUDLE, 9th grade counselor, talks with Judy Fahey and Gail Macdonald. Note - The Bulletin board in his office was put together by Mrs. Sadof's students with the materials they received in the mail.

Central 'Steps' Into Society

By GAIL M. MACDONALD

Central Jr. High's head Guidance Councelor, Mary Catherine Iannoni, started "Step into Society Week" fifteen years ago and it has proven highly successful over the years. What is "Step into Society Week"? It is one week, April 30-May 4, when Central invites guests to speak and give demonstrations. This year Central's theme is the International Year of the Child. Our guest speakers will talk about the advantages and disadvantages of their careers. Students and teachers alike find this enjoyable and educational.

Some of Central's guests will be Mayor Arthur Tobin, Dr. Lawrence Creedon, Sheriff Clifford Marshall, Atty. James McIntyre, State Senator Paul Harrold, State Rep. Michael Morrisey, Walter Hannon, Christine Marchese, Carmen Mariano, Rev. John Banks, Micheal Triticco, Ronald Dubois, Francis McCauley, Carl Slyvester, Thomas White, and Vincent Sullivan. On Thursday, May 3, Career Day will be observed and we will be having guests from Quincy Fire Dept., Quincy Recreation Dept., Quincy Beauty Academy, O'Connell Gardens, New England Baptist School of Nursing, Laboure Junior College, Central's Media Center, Alicia Colletti, Quincy Voc-Tech High School, United States Coast Guard, East Coast Aero Tech, South Shore Skin Divers, The Patriot Ledger, The Quincy Sun, and Pet Grooming.

Eileen Sadof, a ninth grade English teacher, has taken "Step into Society Week" one step further. Throughout this year, her students have been applying their English skills to real life situations. This means they have been writing and sending business letters to obtain career information, writing term research papers on a specific career, reading books on various careers, and writing letters of application to persuade a future employer to grant an interview for a job.

The ninth grade Guidance Counselor, Carter Caudle, has helped the students considerably in obtaining career information. What are the students' career interests? The list varies from women astronauts to baseball players. Some students feel that fourteen is too young for career planning. Most students, however, feel that this project is preparing them for important decisions they will have to make in the future.

Central's students are working hard to discover their career interests. Programs such as "Step into Society Week" and classes such as Mrs. Sadof's English class have made the task a lot easier.

ART CONTEST WINNERS: Martha Beardsley, Mr. Robert Burgess, Douglas Gritro, Ashot Sheridian, Miss Mary Lee O'Brien.

Gutro, Beardsley, and Gheridian Win Awards In Art Contest

By SHARON RYAN

Three students from Central won certificates in the 29th Annual Boston Globe Art Contest that took place early in February. They were Douglas Gutro (8th grade), Martha Beardsley (9th grade), and Ashot Gheridian (9th grade).

Douglas Gutro did an acrylic painting entitled "River Behind the Trees". Martha Beardsley also did an acrylic painting called "Peace in the Woods". Ashot Gheridian did two pencil drawings, "Apples" and "Mortar and Lemons".

Their pictures were exhibited at the Prudential Center in Boston from February 6 to February 25, 1979.

Other contestants in the contest from Central were Tracy Bersani, Theresa Bucella, Lynne Cahill, Christine Francis, Liberty Quinton and Christopher Sutliff.

Mary Lee O'Brien, an art teacher at Central, commented, "The school is proud of all of them."

Robert Burgess, the other art teacher at Central, added, "It is even more difficult to win in junior high because you can't spend as much time on art as you can in high school."

Students are now preparing for the annual Spring Art Exhibition.

7th Grade Students At Central To Be Taking Foreign Languages

By PAULINE PAPPAS
JOANNE PAPPAS

Central Junior High School has been chosen to establish a Foreign Language Fluency Program. This program will be starting in September, 1979, and all seventh graders wishing to participate may do so. Students will meet with their Foreign Language teachers three times each week. If satisfied, the first year students may continue in the eighth grade. Besides learning the language, the students will take part in art, music, dance and food studies. These studies will enable the students to understand the cultural aspects of a certain country and its people. Films, filmstrips, movies, records and field trips will also contribute to making the program interesting.

The program is being established in response to a nationwide interest in foreign language fluency. Many people feel that it is important that students be familiar with another country's language, heritage, culture, background and people. There is also a feeling that Foreign language fluency will open up many new career opportunities.

In an interview with sixth grade student Chris Pappas, we found out that students who will be attending Central Junior High School are reacting to the new program. When asked her reasons for becoming involved in the program, her reply was "Since someone came to inform us that we could select from the languages of Spanish, French, German, Italian or Latin, I wanted to be a part of it because it sounds like something that will be fun and interesting. I'm taking Spanish as my first choice and French as my second." When asked about projects and studies that this program would include she answered, "Well . . . we'll be going to field trips and we're going to do cooking and dancing to learn about the people. We're going to see films, too."

All people involved in this Foreign Language Fluency Program think that it will be a great addition to Central's curriculum and that it will be a successful and enjoyable course for all.

Camp Bournedale - A Unique Experience

By LOUISE FLEMMING

In the fall of 1977, three teachers of the Advanced Placement Class at Central Junior High were in the process of planning an extensive five day field trip to Camp Bournedale in Buzzards Bay, Cape Cod. It took a lot of work and planning, but the proposal was finally approved by the school department. The cost of the trip was $55.00 per student. This cost includes room, board and three meals a day. A special fund was set up to help those students who could not afford the entire cost.

Each of the 130 seventh, eighth and ninth grade students permitted to attend filled out a five day schedule. This schedule was approved by the student's parent and by one of the three teachers involved. The schedule contained both academic and recreational activities. These activities included such things as a trip to the Cape Cod Canal, a visit to a cranberry bog, learning CPR, and taking swimming, canoeing and sailing lessons. A limited amount of free time was also available to the students.

On the sunny morning of June 5, 1978, the experimental trip took place. Students and luggage were transported from Central Junior High to Camp Bournedale. Each student was assigned to a cabin, and was not allowed to leave it after 9 o'clock at night. The students were also required to write a daily diary.

The week at Camp Bournedale was very enjoyable for every student. Not only did they learn things, but they had fun at the same time. They made new friends, and became better acquainted with their old ones. The trip to Camp Bournedale was a complete success.

This year the three original teachers, Ralph Koelsch, William McWeeny and Raymond Whitehouse, along with Mark McGuiness and Robert Schiess submitted a Camp Bournedale proposal to the school department once again. This year 140 seventh grade students, along with ten ninth grade students acting as cabin leaders, will be permitted to attend Camp Bournedale. All the seventh grade teachers at Central and Miss Catherine Iannoni, Head Guidance Counselor, will be directly involved in the project. Because of inflation, the cost of the trip this year will be $62.00. It is expected that it will be just as much of a success as last year's trip.

Language Arts Students Compete In Contests

By RAYMOND MARK

Students at Central Junior High are now participating in two Language Arts contests. The first contest, entitled "My Distinguished Ancestor", is a citywide essay contest sponsored by Ms. Janet Ditullio, coordinator of Language Arts for Quincy. Contestants have submitted essays on one of their ancestors that they feel was distinguished. Students chose their "distinguished ancestor" based on an understanding that distinguished doesn't necessarily mean great, famous, or important. It can also mean "special to you". The ancestor written about could have been someone who taught you an important lesson, who helped you out during mid-terms, who taught you how to whistle, or who was just very special to you. Students are eagerly awaiting the results of this contest.

The second contest is the "Louisa May Alcott Dramatic Reading Festival". Participating students will select a writing from literature, write an introduction to the selection, and deliver the introduction and selection before a panel of judges. The contest is to be held on April 9, 10, and 11 in Central's Learning Center.

Activities such as these contests help students to develop their speaking and writing capabilities.

Central To Host 8th Science Fair

By MAUREEN GORHAM

This year Central will host its eighth annual Science Fair. This year's fair will be held on May 17th. It will be open to the public from 6 o'clock to 8 o'clock p.m.

Each year one hundred or more Central students enter the Science Fair. When asked what he looks for in an exhibit, science teacher William McWeeny replied, "Logical thinking, good questions, and following through to logical conclusions."

For the last three years this fair has been exclusively non-competitive. The students judge part of their projects by themselves and talk to a judge about the other parts. Mr. McWeeny said that the judges volunteer their time. Some of the judges are personal friends, but most teach science in Quincy.

When asked, "What does a student receive for entering the Science Fair?" Mr. McWeeny said, "A lot of satisfaction and a good idea about how his project would do in a national competition."

Mr. McWeeny began the fair, but all science teachers and other members of the faculty at Central offer a great deal of support.

By MARJORIE GREENE

Streaked with birch
But rooted dark,
These brunette woods
Yet brush the park
And find a blond
Unparted pond

Movies At Central

By TARA DILLON and JOAN LAITINEN

Central Junior High has devised a new system of raising money for its school-related activities: showing quality movies. Students from the 7th., 8th., and 9th. grades can attend the films on an optional basis at a cost ranging from 25 to 50 cents. The money is put toward paying for dances, field trips, and other activities.

The first movie shown was "A Man for All Seasons", the story of Sir Thomas More in the 16th. century.

The second movie was "Nicholas and Alexandria", the story of Russia's last czar and his family. It dealt with their lives, their political struggle, and finally their execution.

The last in the series of films shown was "1776". This was a musical dealing with the signing of the Declaration of Independence in Philadelphia. It also told about the lives of famous men such as: John Adams, Benjamin Franklin, and Thomas Jefferson.

All of these movies were entertaining and most of the students appreciated them and hope they will continue.

MARY CATHERINE IANNONI, Head Guidance Counselor, helping Paul Quigley with his career report while Mike McNeil listens and Paul Phipps reads a book on police work.

Central Junior High: Linking Past To Present

By MARK DENNEEN

Central Junior High School, located in the center of Quincy, is a school with a fascinating past. Built in 1893, Central is the oldest secondary school in Quincy, and when it became a junior high in 1924, Central was one of the first junior high schools in the country.

When Central was built in 1893, it was built to replace Quincy's High School (built in 1852), which was terribly inadequate and overcrowded. The School Committee appropriated $62,000 for the project designed by E. G. Thayer, and $50,000 for the contractor, John M. Byron. By the summer of 1894, Central had been completed and ready for occupancy for the 1894-1895 school year.

The school, when constructed, was 112 feet long and 74 feet wide, made of brick with granite trimming. The inside in those days was considered extremely modern, with gas, electricity, fire apparatus, six steam boilers, and a ventilating system. Although today these items sound standard or even old fashioned, in those days these items were luxuries. The building had three floors, consisting of 13 classrooms, a storage room, a library, a cafeteria, the master's office, a teachers' room, and a recitation room. The capacity was 411, while only 286 students and 10 faculty members were housed. Within ten years, the school population doubled. By 1905, with in excess of 300 students, the school was obsolete. This caused the city to re-open the old high school until some decision was made!

In 1906 the School Committee decided that an addition consisting of 12 rooms and a gymnasium was to be built. Work started at the end of the school year and construction was completed in November. The school would be sufficient for the next 15 years until 1920 when the school population surged again. At this time 1500 students were attending Central.

In 1924, the most significant change in Central's history occurred. The city was constructing what people called the "million dollar school" which was to replace Central. Due to the fact that Central was in such good condition, the school department reorganized the structure of its schools. Students had been attending eight years of grammar school and four years of high school, compared to the new system of six years of elementary, three years of junior high, and three years of high school. Central then became a junior high school.

Over the next 15 years, small renovations and repairs were done on the school. Time went on, and by the 1950's changes occurred at Central and throughout the entire school system. Central was completely renovated, including an addition of four rooms. The school, which had 800 students, was supposed to last 15 to 20 more years.

That brings us to the 1970's. The school has remained basically the same, with small renovations being made. If you were to walk through Central today, you would probably find it old-fashioned, in need of repairs, and terribly overcrowded. Once again the School Committee is considering closing Central. Due to declining enrollments, the school system may close a few schools throughout the city. Central is a definite consideration. Though the building itself isn't in the best condition, the programs offered and attitudes of the students are fantastic. The students of Central take a tremendous amount of pride in their school. Although the building is old and replaceable, the heart is young and irreplaceable.

9TH GRADE BASKETBALL TEAM, 1st row from left to right: Jim Hutchinson, Kevin Arthur, Steve Sacchetti, Mike Gudice, David Church; 2nd row: Steve Lenhardt, Steve Klaiman, Ray Mallory, John Keenan, Mike Gudice; 3rd Row: Steve Howley, Kevin Wood, Bill Walsh, Mike Burnes, Mr. Mario Casale.

9th Grade Basketball Team 'Sinks' Second Championship

By BARRY BRENNAN
NICHOLAS PAPETROS

Central's coach Casali, with a 9-2 record, led Central's 9th grade varsity basketball team to its second straight city championship in a row. Coach Mario Casali, who has been coaching basketball here at Central for the past 22 years, has a record of 217 wins and 47 losses, coupled with 14 championships. Coach Casali says that his team's secret to winning this year's championship was the fine defense of the team. He attributes this year's championship to his fine team.

When we interviewed the team to see what their reactions would be to such questions as: "How do you feel about winning the championship?" and "What do you think about your coach?" We got such reactions as, "I feel great about winning the championship," and "I think Mr. Casali is a great coach."

Something's Sizzling At Central These Days!

By DIANE JOSEPH

. . . Or should I say morning? It can be tiring to be an "early bird" in Central's Early bird Cooking Club headed by Mrs. Lillian Balasalle, but mostly it's fun. Mrs. Balasalle began the club ten years ago when she first came to Central. This year there are seven members: Emilie Donlan, Chris Irvine, Diane Joseph, Leah Klingenstein, Chris Mulvey, Kathy Mulvey, and Melinda Polom.

Mrs. Balasalle is a dedicated and concerned teacher. She comes to school at about 6:30 every morning, and sometimes she stays after school with us while we work on a project. She gives up her free time and puts a great deal of effort into the club. When we are doing a project, we usually come to school two or three days that week at 7 a.m.

Now and then we make a breakfast for all the teachers. Also we bake for and sometimes serve at teachers' meetings. Once we did a French luncheon for the French class. We are now planning a project for Career Day, and have just finished making sugar Easter eggs. Along with learning about cooking we've learned so much about people, which itself is very rewarding.

Mrs. Higginbotham Retires

By GARTH PETRACCA

Mrs. Ruth Higginbotham, a reading specialist at Central Junior High, retired on March 30, 1979. Mrs. Higginbotham had been teaching for fourteen years, ten of which had been at Central Junior High. She taught at Hanover High for four years before coming to Central.

Mrs. Higginbotham received her B.A. from Wellesley College and a master's degree in reading from Boston University. She also went to Rhode Island College, where she studied reading.

I asked her if she had any plans for her retirement, and she responded, "Once I retire, I have decided to pursue and work with the hobbies that I love, such as: rug embroidering, quilting, and bird watching." Being an avid bird watcher will give her a chance to travel and to just have fun.

When asked to make a statement on her stay at Central, she answered, "I have enjoyed working with the teachers and students of Central Junior High very much. Reading has been a very special thing to me. I think that reading is the basis for everything, and it is also a very enjoyable and pleasant thing to do."

We all hope that Mrs. Higginbotham will enjoy her retirement and that she will visit Central often. We will never forget her.

SUPT. OF SCHOOLS Lawrence P. Creedon congratulates Mrs. Ruth Higginbotham on her retirement.

Central Students Involved In 'Back To Basics' Program

By KIM CONNOLLY

As you probably know, a recent state mandate required that a series of tests concerning basic skills be administered by 1980 in reading, writing and computation, and a test in listening and speaking be given by the following year.

Basics skills have always been a major concern in Quincy. Recently it was decided that the group whom this test would affect be involved in determining exactly what these basic skills are. All three Quincy high schools and all five junior highs now have student representation defining "basic skills."

Central Junior High has nineteen ninth grade students involved in the program. The group leaders for Central are: Raymond Mallory, Paul Quigley, Daniel Johnson, and Kim Connolly. These students, after meeting with Principal, Vincent Moscardelli, and Language Arts teacher, Robert Kempton, then met with representatives of the other junior high schools. At this time, the student group tried to define Basic Skills, Life Skills, and Minimum Standards for high schools.

Recently, student representatives from the entire city met in a leadership congress. Superintendant of Schools, Lawrence P. Creedon, introduced State Commissioner of Education, Gregory Anrig, who noted that Quincy was a key leader in the establishment of basic skills guidelines. After breaking into various groups, each group developed their own list of "basic skills." Central Junior High was in a group with Atlantic Junior High. They defined their six major section headings in their list of basic skills as mathematics, applied mathematics, Language Arts, science, social studies, and life skills.

As an outcome of this meeting a position paper was written expressing the views of Quincy students on the issue of basic skills.

Central students have also done something that the others have not. The student representatives have taken a rating test on what they think are the important goals to prepare one for adult life.

Randomly selected parents of the Central Junior High students also took this "test." After comparing the results of the two tests, one sees that students and parents have surprisingly similar feelings. Out of the parents' top five goals, one finds the students sharing the same top four.

Parents think that the most important thing for junior high students is competency in reading, writing, speaking, and listening; while the students think that the most important achievement is to gain a general education. Parents rated "learning how to examine and use information" much higher that did the students. The goal which the students rated more important than the parents did was "accepting others who think, act, and dress differently."

The student involvement in basic skills shows the concern that they, the students themselves, have in their own welfare, and in that of their fellow students. The work on basic skills by Central Junior High Students is by no means over, and we hope it will continue with as much enthusiasm and input as we have had to date.

NEWSBRIEFS

Central's Association for Scientific Investigation

By BARRY SMITH

In December of last year, Central science teacher William McWeeny organized Central's Association for Scientific Investigation and Research (CASIR). Now, after just three months, Central has an active science club doing a variety of things. For instance, CASIR has taken a field trip into Boston to visit the Masschusetts General Hospital. The group also has a number of committees which are interested in researching different subjects such as astronomy, recycling, and chemistry. CASIR has elected eight officers who are: Barry Smith, President; David Kroll, Vice-President; William Thorne, secretary; Donald Gamble, Treasurer; and David Kane, Julian Maeri and Angela Hogan and Toni Veader both of the Historian-Public Relations Department.

Central "Celtics" To Play At the Gardens

By CINDY SWEATT AND LORI KELLY

On April 8, the Central "Celtics" will play the Montclair "Warriors" at the Boston Garden. The two teams are the finalists in the Quincy Recreational city-wide basketball tournament. If the Central "Celtics" win this game, they will become the tournament champions, and each player will receive a trophy.

The Central "Celtics" are eighth and ninth graders. The eighth graders are: John Phelan, Ricky Radzik, Timmy Ryan, Steve Racette, Frank Reynolds, and Bob Mudge. The ninth graders are: Paul Quigley, Brett Wilcox, Jimmy Mullen, and Marty McLoughlin. On the injured list is eighth grader Jimmy Kelly, with a broken wrist. Jimmy will be able to play in the game. The coach of the team is Brian Buckley. The assistant coaches are Don Coughlin and Ray Mallory.

The "Celtics" have been practicing for "the big game" since November. Assistant Coach, Ray Mallory, says "The team has an excellent chance of winning, but they will have to keep the ball moving." We all wish them luck.

The Gym Show

By CHERYL DePAOLO
SUE MURRAY

Ms. Barbara Donlin, girls gymnastics coach at Central Junior High with the assistance of Mr. Mario Casali, boys physical education teacher, will present the Annual Gymnastics Exhibition. It will be held on Monday, April 30, and Tuesday, May 1 at 7:30 p.m. in the Quincy National Guard Armory on Hancock Street in Quincy.

All participants will participate in tumbling passes, mini-tramp and vaulting exercises. Also, there will be the individual routines which will be performed by members of the team who competed in the school gymnastics meets. The girls will present their routines on the balance beam, uneven bars, and floor exercises, while the boys present their routines on the rings, parallel bars and floor exercises.

The show will also include group routines which will be created by the students. The girls have put a great amount of time and effort into this show. We wish them luck and are sure it will be a great success.

Laurence Osborne Receives Doctorate

By VIC DiGRAVIO

Laurence Osborne, who is a social studies teacher at Central, recently received his doctoral degree from Boston University. Dr. Osborne wrote his dissertation on the subject of the editorial cartoon. He was interested in studying ways in which the daily editorial cartoon helps in creating social perception and attempted to suggest educational implications.

He went back to college because he wanted to advance his studies in his field of social studies. He chose editorial cartoons because he always had a fascination with them and especially likes the work of Paul Szep of the *Boston Globe*.

The students and faculty of Central would like to congratulate Dr. Osborne on his fine achievement.

Nutrition Council Formed

By SIOBHAN CORRIGAN

The Student Nutrition Council consists of two to four representatives from each of the five junior high schools. The members from Central are: Betty McGloughlin, Laurie Kelly, Lisa Welby and Siobhan Corrigan. We meet once a month at one of the participating schools.

What do we do? I've been faced with that question a number of times. In the two hours we're allowed, the Nutrition Council does many things. We create new menus, taking into consideration the "Type A" lunch requirements, the budget, and the preference of the students. (While doing this, we realize you can't always please everyone.)

The Nutrition Council also visits other lunch programs in cities outside of Quincy. There we compare the preparation of the food and the food itself to our city's program. We have also taken field trips to food corporations. This has proven to be a fun and interesting way to carry on a meeting. Some of the corporations we have visited are: the Hostess Factory and Stop & Shop.

Being on the council has been enjoyable and enlightening. I'd like to see more students get involved. It's a great way to make new friends from other schools and, at the same, time, help your own school.

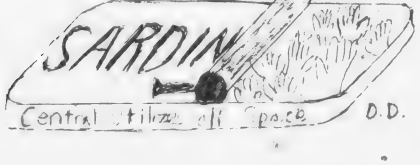

Thoughts Of Now And Then

By JOYCE LARSON

As I walk down these corridors
of green and gray
And I see teachers and friends
passing my way.
I wonder how these corridors
of green and gray
Will change my life for me one day.
I'm sure as I experience the ups
and downs of life
And the sorrows I bear and the
joys I will share.
I'll dream of again walking down
these corridors of green and gray.

The Sea

TERRY BUCELLA

I look
To the horizon.
See
A little of the sun coming
Up in the dark.
The water is calm.

Caught
In a current, I move.
I listen
To the waves splash.
They wet the air with
Their spray.

Strong winds
Come and toss my hair.
Waves
Grow large and move fast.
With white caps forming.
Water
Rolling up on the sand and
Back down into the sea.

THE SEA

By MARTHA BEARDSLEY

Out of its concealing blanket
Of night,:
The sun is rising,
Reflecting on the water
Like a raindrop on a leaf.
The sea is awakening.

Fish of all kinds
Share a peaceful coexistence
As if there is no other.

The waves get stronger
Pounding against the rocks
With all their might
Salty spray
Falls like shattered crystal.

As the day comes to an end
The sea calms.
Darkness covers all.
The sea rests
In anticipation of
Adventures ahead.

Central Students Who Have Visited Foreign Nations

Central Junior High School has been fortunate to have many students who have either visited or have come from many nations throughout the world. The list of nations visited include: Argentina; Guyana; Venezuela; Great Britain; Ireland; Italy; West Germany; Armenia, (U.S.S.R.); India, and Lebanon. The students who have visited these countries have a story to tell. Here are some of them.

Ashot Gheridian was born in Armenia which is in south-west Soviet Union. The people of Armenia are very proud of their culture and they have preserved it even under heavy communist pressures. Armenia has produced many famous artisians and writers. Ashot talks about Armenia with great pride. He is proud of Armenia and we are proud to have him.

Also we have a student from Guyana, South America, here at Central. Fazia Baksbe is of East Indian descent. She came to the United States to join relatives who live in the Boston area. She says that though Guyana is poor, it has a very great potential in developing its resources. She is also proud of her nation and rightfully so.

Then there is me. I, Arif Shahabuddin, come from India. I have gone back to the country of my birth many times and each time I went I noticed many improvements. Though my country is poor, it is making great strides towards modernization. The next time I visit India, I know I will see more improvements.

POETS CORNER

What Will A Good Friend Do For You?

By KATHY HEGARTY

A good friend will stick with you through good and bad.
They will be nice,
Even when they're mad.
A good friend is someone who shares and cares
When you have a problem.
A good friend will help and understand.
A good friend is someone who will not hide.
They will always stay by your side.
As one person said in heed,
"A friend in need is a friend indeed!"
There are good friends all around.
If you don't have one,
They're bound to be found!

Spring By PATTI NOVAK

Spring is coming, I can hardly wait.
I've been waiting a long time, I hope it's not late
The flowers will be blossoming, and the sun will shine.
This is a dream, that is not only mine.
Just think of the sun, how bright it will be.
Many people will be happy, not only me.
The flowers will bloom and the grass will grow.
How beautiful a sight as you already know
Spring is almost here, I hope I can last.
To see the bright sun, then I'll think of the past

STUDENT EDITORS Mark Deneen, Mary Katy Kennedy, and Louise Flemming work with advisor, Miss Marcia Rosenblum, Language Arts teacher. *(Photo by Gerry Reed)*

Sponsored by
The Quincy Public Schools
Through The
Dept. Of Language Arts

QUINCY SCHOOL COMMITTEE
Honorable Arthur H. Tobin, Chairman
Patricia M. Toland, Vice-Chairwoman
Francis F. Anselmo
Mary P. Collins
Christopher F. Kennedy
Joan C. Picard
John J. Sullivan
Lawrence P. Creedon, Secretary
and Superintendent of Schools

Co-ordinator: Janet P. DiTullio
Edited for The Quincy Sun by
Bruce W. McLain

TITLE IX CONTINUING POLICY STATEMENT

The Quincy Public Schools does not discriminate on the basis of race, color, sex, religion or national origin in its educational activities or employment practices as required by Title IX of the 1972 Federal Education Amendments.

Central Citizen Staff

Advisor - Miss Marcia Rosenblum
Editors - Mark Denneen, Louise Flemming, Mary Kate Kennedy
Art Work - David DiMeo, Paul Dindy, Mike MacKenzie

Martha Beardsley, Gary Brennon, Terry Buccella, Kim Connolly, Siobhan Corrigan, Cheryl DePaulo, Vic DiGravio, Tara Dillon, Bill Federico, Don Gamble, Mary Gannon, Maureen Gorham, Carol Greene, Sherrie Hall, Kathy Hagarty, Daniel Johnson, Diane Joseph, Kevin Kelly, Lori Kelly, Joyce Larson, Joan Laitinen, Gail Macdonald, Juhan Maeri, Linda Marinelli, Raymond Mark, Kathy McNamara, Susan Murray, Patricia Novak, Nicholas Papettos, Joanne Pappas, Pauline Pappas, Garth Petracca, Joanne Runge, Sharon Ryan, Arif Shahabuddin, Barry Smith, Cynthia Sweatt, Jay Williams, Toni Veader

We, the students of Central Junior High School, would like to take this time to thank the Quincy School Committee, Miss Janet Ditullio, Coordinator of Language Arts for the Quincy Public Schools, Mr. Bruce McLain, Mr. Henry Bosworth and the Quincy Sun Staff for giving us this opportunity. We feel that participating in this learning experience has been invaluable.

A special thank you to the faculty of Central Junior High for all their support and help in completing this project.

The Students of Central

Look Around... See What You Need

Use this Guideline As An Example of the Products We Carry For Your Home

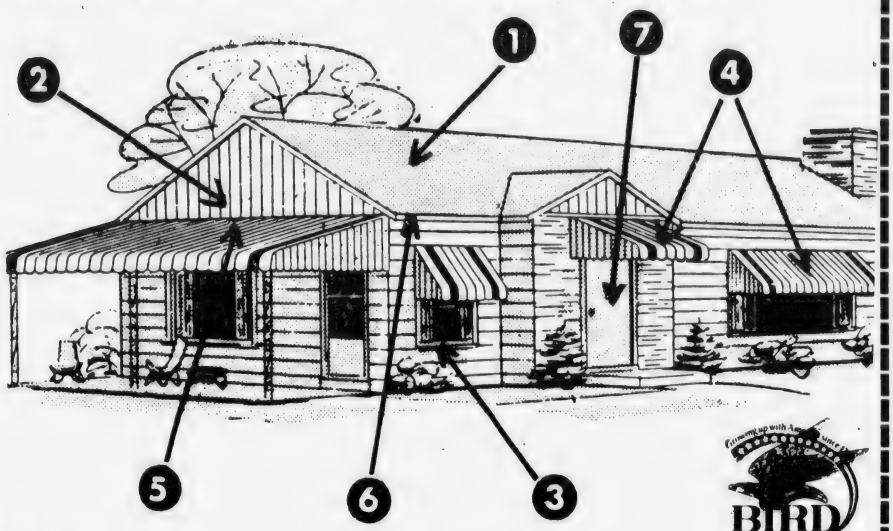

1. ROOFING
2. BIRD AND SON VINYL SIDING
3. THERMAL-BARRIER WINDOWS
4. ALUMINUM AWNINGS & DOOR HOODS
5. PATIO COVERS
6. GUTTERS
7. STEEL SECURITY DOORS

Plus Storm Windows and Porch Enclosures

WE DO THEM ALL **FREE ESTIMATES** **NO OBLIGATION**

Paper is being Recycled...Cans are being Recycled...

AND HEAT CAN BE RECYCLED!

IF YOU ARE REMODELING YOUR HOME,

***The Thermal Barrier Insulating Window Can Be The Answer To* SAVE YOU MONEY!**

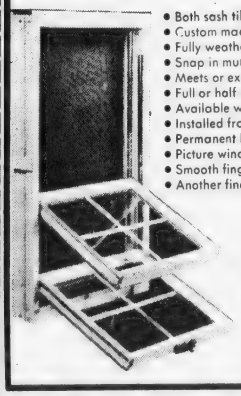

- Both sash tilt in for washing or easy removal.
- Custom made to fit job requirements.
- Fully weatherstripped – no dirt or drafts.
- Snap in muntin bars for colonial lite arrangements.
- Meets or exceeds AAMA performance requirements for DH-B1-HP
- Full or half screens available.
- Available with insulating glass.
- Installed from inside of building for home remodeling.
- Permanent baked white or brown acrylic finish.
- Picture window units available.
- Smooth fingertip sash movement.
- Another fine product made by Harvey.

CALL US FOR FREE ESTIMATE TO SAVE YOU MONEY

Let Us Spend A Day In Your Attic!

Good Insulation Pays For Itself

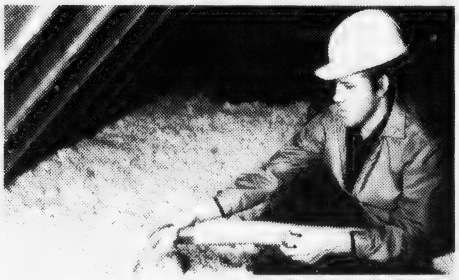

Good insulation is the best way to save heat in winter and keep it out in summer. And the better the application, the more you'll save in heating/cooling costs. To protect yourself against rapidly rising fuel costs, be sure you have a minimum of R19 insulation in your attic.

You Can Save As Much As 30% A Year On Your Heating/Cooling Costs ★

PHONE FOR FREE ESTIMATE

★ Compared to an uninsulated home

Frank Evans Company Inc.

343 Newport Ave., Wollaston 479-1014

Arts/Entertainment

QHS Band To Compete At Blossom Festival

Quincy High School's Championship "Marching Presidents" Band will participate in the International Blossom Festival, May 3-6 at Niagara Falls, Ontario.

The 90 Quincy musicians will be competing for honors with over 50 high school bands from the United States and Canada.

"This will be our second visit to the Blossom Festival," said band director Michael J. Cahill. "In 1976 we took second place in the competition."

In addition to rehearsing band members are also completing a fund raising effort in conjunction with the Parent Booster Association to underwrite the cost of the trip.

School Vacation Programs At Lincoln Hancock

The Lincoln Hancock Community School Council announces its special school vacation programs.

The vacation swim schedule for Tuesday, April 17 through Thursday, April 19: elementary, 11 to 11:50 a.m.; junior high, 12 to 12:50 p.m., and senior high and adult, 1 to 1:50 p.m.

Swims are open to all residents who currently have a recreation department pool participation card, and to those who pick up a parent permission form at the community school office.

Other vacation programs include a trip to a beauty school in Boston Saturday, April 14; the Boston Red Sox game, Tuesday, April 17; and a summer softball league for girls ages 10 to 14 sponsored by the South-West Community Center and Lincoln Hancock Community School Council.

For more information call Carol Sutterley at 471-0796.

IN REHEARSALS -- Members of the Quincy Community Theatre are rehearsing for their up-coming production of Arthur Miller's "A View From the Bridge" to be presented at 8 p.m., May 4, 5, 11 and 12, at Broad Meadows Junior High School auditorium. From left are Rick McDermott, director, and cast members Robin Parsons, Evelyn Griffin, Mark Matthews, Brian London and Frank Moffett. Tickets will be available at the door and at several Quincy locations.

Community Theatre In Rehearsal For 'View From Bridge'

The Quincy Community Theatre will present its third production of the season, Arthur Miller's "A View From the Bridge", May 4, 5, 11 and 12, at 8 p.m. at Broad Meadows auditorium, 50 Calvin Rd., Quincy.

Directing the play is Rick McDermott, who is also active in the Mission Hill Theatre Group as a director and an actor.

Alyce Feathers, who has previously worked with the Fantasyland Players, Cambridge, is assistant director.

The cast includes Frank Moffett, Evelyn Griffin, Robin Parsons, Eric Bogle, Brian London, Mark Matthews, Mike Coleman, Leslie Payne, Greg Ward, David Madden, Sean O'Sullivan, Martin Woolf, Violet MacDonald, Jim Martorano and Brian Kelly.

Tickets are available at Colonial Bakery and Pizza Chef, Wollaston; Sawyer's Campus Shop and Baskin-Robbins, downtown Quincy; and Balducci's Pizza, North Quincy.

They can also be obtained at the door, or by calling 282-1862, or 773-8797. Special rates are available for groups, senior citizens and students.

The Community Theatre's next production will be, "Black Comedy", a one-act play by Peter Shaffer. Those interested in joining the theatre group should contact Frank Moffett, 53 Dale Ave., Quincy.

Previous productions this season have included "Forty Carats" and "Sweet Charity".

Sea Slide Show For Squantum Seniors

Miss Margaret M. McPherson, director of Consumer Information Division at the Boston Gas Co., will present a slide show on "Salt, Sea and Surf" after the Squantum senior citizens 7:30 p.m. meeting Tuesday, April 17, in Maryhall, Star of the Sea Church, Squantum.

Pizza is back at
DEE DEE'S LOUNGE
295 NEWPORT AVE.
WOLLASTON
Across from Wollaston MBTA Station
479-7655
OPEN 7 NIGHTS A WEEK
Thursday thru Sunday we are open for supper at 4:30, call us and treat the family 479-7655

CHINA STAR Restaurant
105 SEA ST. QUINCY
Celebrating It's
25th ANNIVERSARY
for the Month of April
COUPON
10% DISCOUNT ON ALL FOOD ORDERS
With this coupon exp. April 30, 1979
Luncheon specials daily
from 11:30 a.m. to 3 p.m.
Takeout orders from 11:30 a.m.
Disco Dancing
EVERY WEDNESDAY NITE
LIVE ENTERTAINMENT
THURS. — SAT.
Featuring RON ERICSON
and
Dave Winston and Co.
471-2255

DUTTON'S
RESTAURANT
Featuring the Finest In New England Cooking
LUNCHEON
11 A.M. to 4 P.M.
DINNER
4 P.M. to 10 P.M.
ACCOMMODATIONS FOR
Bowling Banquets
Retirement Parties - Showers
Weddings & Anniversaries
Entertainment Nightly at the Fireside Lounge
FOR RESERVATIONS
Call: 471-1623, 471-5540
125
SEA ST.
QUINCY
471-1623
DUTTON'S

Free Initialing
With Purchase Of
Luggage And
Leather Goods
JASON'S MUSIC AND LUGGAGE
1514 HANCOCK ST., QUINCY 773-2089

Singing Waiters
Maxwell's Parrot
6-8 Maple St. Quincy Center
Monday Night - Nostalgia Night
Music from 50's & 60's by Singing Waiters
Tuesday Night - Italian Night
Italian Cuisine - Italian Music
Wednesday thru Sunday Night
Singing Waiters present a medley of Broadway Show Tunes and Popular Music
Dinner and Theater Special 4.95
Mon., Tues., Wed. 5 to 7 P.M. only
With every dinner from our special theater menu you get a FREE ticket to Strand Theater.
Reservations 471-8266
479-9205

Kathy Mann Wins $300 Scholarship

Miss South Shore Wants To Be Child Psychologist

Kathy Mann, 17, of Babcock St., Houghs Neck, is going on to the Miss Massachusetts competition in New Bedford in June, having won the title of Miss South Shore, but her ambition is still college and the field of child psychology.

Kathy won her first beauty pageant last July when she was crowned Miss Quincy Bay.

Winning the Miss Massachusetts competition June 9, would mean she would represent the state at the Miss America contest at Atlantic City in September.

The Quincy High School senior said she entered the South Shore Scholarship Pageant at the urging of her mother, Mrs. Marilyn Mann.

"My mother said it would be good experience. She also pointed out that if I won the scholarship, it would help with college expenses," Kathy said.

She won and was awarded a $300 scholarship. She was also presented with a gift certificate for a complete outfit at College Town.

In addition, she was awarded a $300 scholarship to the Carol McCole School of Modeling in Weymouth.

"I hope to start there as soon as possible," Kathy said. "They can give me instruction on poise and some

KATHY MANN

of the things to do at the upcoming pageant. I don't have much time to get organized."

Is she nervous?

"Not yet, but I probably will be," she admitted.

On May 4 and 5 she will undergo an orientation in New Bedford in preparation for the statewide competition to be held at New Bedford High School June 3 to 9.

"Most of the week there will be spent in rehearsing production numbers that all 19 competitors will perform," she explained.

The pageant will be held on Saturday [June 9]. Each competitor will take part in a talent contest and in swim suit and gown competitions.

Kathy will do an interpretive dance, similar to the one she performed during the South Shore contest.

"I've never taken a dancing lesson," she said. "In junior high school I took gymnastics and learned a lot of the moves."

She is also interested in theater and performed in the Quincy Community Theater's production of "Sweet Charity" and in the Page and Stage presentation of "Thieves Carnival" earlier this year. Page and Stage is the high school drama club.

The thought of winning the Miss America contest and traveling throughout the country is thrilling. "I love to travel," she said.

However, she doesn't think it will deter her from going to college and pursuing a course which will prepare her to be a child psychologist.

"I love children," she said. "I have done some volunteer work with the special needs children. What I really want to do is work with emotionally disturbed youngsters."

Harold Urges More State Aid For Libraries

Sen. Paul D. Harold (D-Quincy) has urged the State Administration Committee to act favorably on a bill to improve state aid for local libraries.

Harold noted that while funding for virtually every other state-aid program has increased over the past several years, state aid to libraries has not increased since 1972.

"This aid is a relatively miniscule amount, but can be the lifeblood of library programs, particularly for libraries which conduct regional service programs," he said.

Harold cited the Quincy system, which provides interlibrary loan and reference services to 27 other local library systems on the South Shore.

"These valuable regional systems cannot survive unless the communities which operate them are fairly reimbursed, and local libraries cannot adequately serve the needs of their citizens, younger or older, unless they receive the same kind of attention from the state that so many other worthy programs have received," he said.

The Committee gave the library aid bill a favorable report.

Adams School Fifth Graders Visit Quincy Sun

Nine fifth grade students from the Adams School visited the Quincy Sun recently to see first hand how a newspaper is produced.

Making the tour were Kristin Caruso, Daniel Casey, Jana Johnsen; Kevin Jolley, Laura MacNeil, Donald Parry, Michael Sheils, Tony Souza, and Eddie Gore. The students were accompanied by their teacher, Patricia Sharkey, and Mrs. Robert Parry.

The students were shown how news stories are written, set in type and placed on a page, including the story of their visit.

They saw an IBM computer typesetter, two Compugraphic photo typesetters, and a new Varityper phototypsetter that sets news stories, headlines, advertisements, and has a video screen for editing. It is one of the latest typesetters in newspaper production today.

They also saw how a stat camera reduces, enlarges and screens original photographs so they can be used in The Sun.

They were also shown how pages of The Sun are put together for printing.

The students were presented with copies of the current issue of The Sun at the end of their tour.

'Nite Out' Planned For Nursing Home Patients

The 15th in a series of "Nites Out" for nursing home patients will be held Thursday, April 19, at the Bryan VFW Post, 24 Broad St., Quincy.

Mrs. Mary MacLean, president of the Quincy Federation of Senior Citizens Clubs, sponsors of the project, is chairman of the evening out.

New Young Tot Programs At YMCA

Young tot swimming, gymnastics and tumbling lessons are beginning at the Quincy YMCA.

Swimming classes will be offered for tots, ages 3-6, Monday mornings and afternoons, Tuesday, Wednesday and Thursday afternoons, and Saturday noontime, beginning the week of April 16. The YMCA instructors have been specially trained in pre-school swimming and offer individualized instruction for young tots of every swimming level, from the beginner to the advanced.

Classes in beginner gymnastics and tumbling will begin Monday, April 16 and Tuesday, April 17.

For more information call or visit the YMCA, 79 Coddington St., 479-8500

Quincy Savings Bank Member Of Museum Of Science

Boston's Museum of Science announces that Quincy Savings Bank, 1200 Hancock St., Quincy, has become a new business member.

The local firm is among 400 in New England that support the Museum as a means of participating in cultural and educational activities in the community.

One of the privileges of membership is free passes that can be distributed to employees and their families.

Some 50,000 such passes have been made available in the past year to acquaint newcomers to the area with Museum resources and to provide others with a family recreation facility.

Business and industrial firms also support the Museum's program by sponsoring exhibits, acting as consultants, and utilizing the Museum for science-oriented meetings and announcements.

St. John's Parish
WILL SPONSOR A WEEKEND
Fri., Sat., Sun., May 4, 5, 6 at
RED JACKET
South Yarmouth
ON THE CAPE
MEALS
DANCING
Free Cocktail Party
ALL FOR
$70. per person
Deposit $20.
Arrive anytime after 11 A.M. Friday
Mail your reservation today to
St. John's Rectory
21 Gay St., Quincy 02169
NAME _____
STREET _____ CITY _____ ZIP _____

Las Vegas Night
FRIDAY, APRIL 20th - 7:30 P.M. to ?
ST. ANN'S HALL Opposite Veteran's Memorial Stadium
HANCOCK STREET., QUINCY
Refreshments Available
TICKETS AT DOOR - DONATION $1.00

PIZZA Chef
WE DELIVER HOT PIZZA
Quincy Sq. Area 471-9057
Wollaston-N.Q. Area 479-3100
Please allow 30-60 min. - 50¢ delivery charge

Alumni Cafe
PIZZA SPECIAL
Mon. Tues. Wed.
2 Cheese Pizzas $2
You Save 95¢
Each Additional Pizza Reg. Price
472-0555
708 Hancock St., Wollaston

472-1424
STRAND
Quincy Sq.
CLINT EASTWOOD
'Every Which Way But Loose'
[PG] 7 - 9 P.M.
Sat. - Sun. Mat. 1:30

Order of Sons of Italy
120 Quarry Street, Quincy
LAS VEGAS NIGHT
FRIDAY, APRIL 27, 7 P.M.-MIDNIGHT
DONATION $1.00
For Entrance and Door Prize

Wollaston/North Quincy

Meeting At Wollaston Methodist

Wollaston Business Area Phase 2 Study Results To Be Presented April 18

Interested Wollaston residents have been invited to a meeting held in conjunction with the Wollaston Business Association Wednesday, April 18, at 7:30 p.m. in the Wollaston Methodist Church.

City Councillor Stephen J. McGrath said the purpose of the meeting will be to hear a presentation by Sasaki Associates of preliminary results of Phase II of its study of the Wollaston business area.

Phase II of the study, which was paid for in part by the Norfolk County Development and Tourist Council, will deal with physical planning alternatives, he said.

"This is an issue of vital concern to the Wollaston area and for the project to be a success it is important for as many residents as possible to attend the meeting," said McGrath.

"We need comments and suggestions from those living in the area and we need their involvement."

McGrath said those attending the meeting should use the rear entrance to the church on Chapman St.

Street Work To Start Soon In N.Q. Business District

The long-awaited revitalization of the North Quincy Business District, in the works for a year and a half, will begin with street work shortly, announces City Councillor Joanne Condon.

"A new water main will be installed on Billings Rd. between Hancock St. and Felton St.," she told a recent meeting of the North Quincy Development Corp. at Sacred Heart School.

"This is the first step necessary for the streetscape improvements planned for the business district. Immediately following this, work will begin on new sidewalks, trees and rubbish receptacles."

Funding for the program has been allocated through the Community Development Block Grant Program.

Squantum Parade Float Registration April 17

The Squantum 4th of July Committee announces plans are underway for the 70th Squantum parade.

Float registration for the 1979 festivities will take place Tuesday, April 17, at Joe's Barber Shop, East Squantum St.

For further information, call Edward or Carol Burke, 328-1484.

Susan Morash On Dean's List

Susan Morash of 4 Phillips St., Wollaston, was named to the first semester dean's list at Southeastern Massachusetts University in North Dartmouth.

She graduated with distinction from North Quincy High School in 1978.

88 Students Participate

110 Donate Blood At NQHS

Some 110 North Quincy High School students, teachers and other adults, donated blood to the Red Cross Blood Bank during recent visit of the bloodmobile to the school.

Mrs. Ann Cunningham, NQHS nurse, supervised the blood bank which was set up in the new gymnasium. She was assisted by 14 student volunteers.

In additon to 88 students eight teachers and 14 walk-in adults made donations of blood during the day-long visit of the bloodmobile.

Among those who contributed were:

Patricia Blain, Debbie, Coitts, Rick Hutchins, Susan Cahill, Bonnie Kuczyska, James Kyranos, Doreen McTieran, Daniel McIntyre, Robert Pearson, Leif A. Thornton, Lou Ionilli, Eileen Murphy, Debbie Sherlock, Carolyn McAleney, Stephen McEachern, Patrick Ennis, Jonn Kineary, Bill Eaton, Judith Henry, Ken Myers, Robert Crehan, Dick Schaetel, Patrick Mallory.

Jeanrae Burke, Larry Baker, David Hale, Arthur Johnson, Amy Badger, David Riley, Margarete White, Laurene Curran, Marie Flaherty, Jeanne Lambert, Robert Peters, Steve Sweet, Joe Feeney, Gary S. Jenness, Paul McDermitt, Ann Clerry, Patty Collins, Cynthia Mahoney, Diane Kiley, David King, Joseph Pomfrets, Peter Doherty, Donna Petit, John Hermon, Brian Hewitt, Arumar Kleinas, John White, Kathleen Walsh, Beverly Josselyn.

Laurel Bumpus, Barney LaCoutre, Kathy Griffith, John Conley, Gale Palmer, Elaine Cannon, Sheryl Annis, Carol Mathews, Tony Milano, Patricia R. White, Mark Rooney, James Keenan, Nancy Senter, Edward Ahearn, Joseph Burke, Mike Mariana, Bruce Hiltunen, Lori Jean Ryan, Elaine Barnes, David Coranough, Bryan McGilvary, Arthur Fallon, Karen DiCarla, Susan Morrissey, William Kahler, William Harrow, Maureen Shuley, Janet Palma, Margout Scanlon, Amy Conutant, Thomas Quinn, Patti Bellotti, Jack Scanlon.

NORTH QUINCY BLOOD DONORS -- Mrs. Ann Cunningham, North Quincy High School nurse, supervises blood donation being given by Hope Paulson during recent blood bank at the high school's new gymnasium. From left are, Mrs. Cunningham, Hope Paulson, Jocelyn Santos and Marie Flaherty. A total of 88 students, eight teachers and 14 adults made blood donations.

[Quincy Sun Photo by Steve Grochowski]

Michael Crowley, Paula Kearney, Paul McNamara, Anne Conroy, Dawn LeMay, Janet Connolly, Larry Chretien, James Danna, Paul Nestor, Paul Karnu, Edwin Gadsby, Harold Galvin, Margaret M. Flynn, Jane Griffin, Edward Merrigan, Jean L. Gormley, Lois A. Murphy, Christine Tedeschi, Jean Zdankowski, Patricia White, William Lambert, Debbie Hutchinson, Gerry Danna, Joseph L. Bernasconi, Joseph W. Mile, Gill Loud, Michel T. Cashman, Mary P. Collins and David Colletti.

Student volunteers who assisted included: Marilyn McKenzie, Theresa Burke, Hope Paulson, Elaine Konstantis, Diane Keviccien, Martha Gallagher, Jocelyn Santos, Nancy Nolan, Lydia Robinson, Maureen Shuley, Carolyn Bradley, Donna Flibotte, Maureen Bent and Stacy Clark.

Atlantic Association Plans 'Spring Social' April 20

The Atlantic Neighborhood Association will hold a "Spring Social" Friday, April 20, at 8 p.m. at Atlantic Methodist Church, 50 East Squantum St.

Purpose of the event is to bring Atlantic residents together to learn more about their neighborhood and neighbors.

People who serve the Atlantic area have been invited to attend, including local police and fire fighters, crossing guards, school officials, clergy, area merchants and representatives from the Neighborhood Center and the North Quincy Development Corporation.

They will be available to answer questions about the association, the Atlantic Neighborhood Center, the N.Q.D.C., C.A.A.N. and other areas of community service.

The event is free and open to the public. For further information or reservations contact Mary Travers at 328-1708.

Squantum Grand Marshall Voting Deadline April 21

Residents of Squantum are reminded that April 21 is the deadline for voting for the grand marshall of the 70th Squantum 4th of July Parade.

Suggestions should be addressed to: Grand Marshall, 13 Hillcrest St., Squantum.

Save Gas and Money ... shop locally.

6 MONTH Certificates

9.572%

Per Annum

* This is the highest rate currently available
* Federal regulations now prohibit compounding
* Not renewable
* $10,000 Minimum Deposit
* CFS Reserves the right to withdraw this certificate offering at any time.
* All interest forfeited if withdrawal is made before maturity

ALL DEPOSITS FEDERALLY INSURED

Colonial Federal Savings and Loan reserves the right to withdraw this offer at any time.

Colonial Federal Savings and Loan Association of Quincy

15 Beach Street Wollaston | 801 Washington Street East Weymouth (Next to Angelo's Supermarket) | 802 S. Franklin Street Holbrook

INDOOR FLAGS OUTDOOR
State ACCESSORIES Church
Flags Flags of All Natuons Flags
FLAGS MADE TO ORDER
EAGLE FLAG CO.,INC.
147 Beach St. 617
Wollaston, Mass. 02170 472-8242

NEWSCARRIERS WANTED
Here's a chance to earn extra money by building a Quincy Sun home delivery route.
Telephone: 471-3100

PIZZA Chef
WE DELIVER HOT PIZZA
Quincy Sq. Area 471-9057 | Wollaston-N.Q. Area 479-3100
Please allow 30-60 min. - 50¢ delivery charge

S.S. Sewing Machine Co.
We Service All Makes Sewing Machines and Vacuum Cleaners
668A Hancock St., Wollaston
471-5982

Japanese Professor Translates Book

Parker's Method of Teaching Greatly Influences Japan

By PETER BARNICLE

Harvard University is a "must" for foreign educators when they are in the Greater Boston area, but Prof. Makoto Nishamura of Toyo University in Tokyo, passed up a trip to Cambridge in favor of a visit to Quincy and a look at the Francis W. Parker School on Billings Rd., Wollaston.

Prof. Nishimura's interest in Quincy is more than casual. He has spent more than 10 years studying the educational systems advocated by the one-time superintendent of Quincy schools, and has translated Parker's ""Talks on Pedagogics" into Japanese.

Nishimura and his wife, Ayoka, an assistant professor at a physicial education college for women in Tokyo, left their 26 colleagues in Boston and took the MBTA to Quincy.

"It was not difficult," the professor said. "People were most courteous and I had a map showing the Red Line."

In Quincy they located the school administration offices, Edward Hannon, director of career education, discovered them outside the building, consulting a slip of paper and obviously in need of assistance.

Nishimura explained that he would like to present a copy of his book to the superintendent of schools and would also like to see the Parker School.

Arrangements were quickly made for a visit to the school where he was welcomed by the principal Eugene Creedon, who presented him with a citation embossed with Col. Parker's image.

School Supt. Dr. Lawrence P. Creedon hosted a luncheon at the Three Season Restaurant in Vocational-Technical School. Carl Deyeso, director of academic education, William Phinney, assistant superintendent of schools, Eugene Creedon and Hannon were guests.

JAPANESE TRANSLATION of Col. Francis W. Parker's book "Talks on Pedagogics" was presented to School Supt. Dr. Lawrence P. Creedon, by Prof. Makoto Nishimura at luncheon in Three Seasons Restaurant, during brief visit to Quincy. At luncheon were (from left), Eugene Creedon, principal of Parker School; Mrs. Ayoka Nishimura; Prof. Nishimura; Mrs. Joan Hibbard, Hunting School teacher's aide, and School Supt. Creedon.

Since the Nishimura's speak English hesitatingly, Dr. Creedon invited Mrs. Joan Hibbard, a Japanese-born teacher's aide at Hunting School, to handle any language difficulties.

At the luncheon Prof. Nishimura presented a copy of his book to Dr. Creedon. He said that Parker, who was Quincy's first superintendent of schools, 1875-1880, has had a great influence on education in Japan.

"His method of teaching - the 'activity method' - was widely accepted by Japanese educationists some 60 to 80 years ago," Nishimura said.

He noted that after World War II John Dewey became the influence most prominent among educators in Japan, he said. Creedon informed him that Parker and Dewey worked together in Chicago in the late nineteenth century and Dewey called his Quincy colleague "the founder of progressive education."

The Nishimura's were in Quincy only three hours, but promised on Dr. Creedon's invitation, to come back for a longer visit.

Jack Silverstein, Book At Jogging Exposition

Jack Silverstein started jogging over 30 years ago - long before the word was invented.

He's had some funny things happen to him as he jogged along. So have others. But no one had written a humorous book about jogging, so he did.

It took him seven years to write "Better Sex and Diet Through Jogging," spliced and spiced with 20 eye-catching illustrations by Ron Taffin.

The book, says Silverstein, who is a pharmacist in North Quincy, when he isn't jogging, has a simple theme: jogging is a fitting example of how one can improve his health and, at the same time, open up an entire world of new and exciting experiences.

Are the experiences in the book true?

"If I say no," he muses, "I lose my credibility."

"If I say yes, I lose my wife."

Silverstein and his book will be on exhibit at the first jogging exposition of its type April 13-14-15-16 at the Commonwealth Pier, Boston, being held in conjunction with this year's Boston A.A. Marathon.

James Doyle 20-Year Man At Boston Edison

James F. Doyle of North Quincy has been recognized by Boston Edison for 20 years employment.

Doyle is a member of the company's revenue accounting-customer information division.

IMPORTANT NOTICE
HAVE YOUR CAR INSPECTED EARLY
Coletta Bros. Mobil
260 Hancock Street
Next to North Quincy High School
7 A.M. to 5:30 P.M.

As of Monday, April 9
QUINCY OBSTETRICIANS & GYNECOLOGISTS, INC.
WILL MOVE BACK TO OUR FORMER LOCATION
30 BEACH ST., WOLLASTON
Dr. Paul F. Cotter 472-0822
Dr. George B. Doyle 472-7677
Dr. Gary P. Goodenow 472-4646

Atlantic Center Programs Schedule

Atlantic Neighborhood Center announces the program schedule for the week of April 16:

Monday, April 16 - Center closed for Patriots Day holiday.

Tuesday, April 17 - A free Well-Baby Clinic for infants to age 6 will be held from 9:30 to 10:30 a.m. "Pounds Away", a diet support group meets from 9 a.m. to 10 a.m. There is no charge for this program of nutrition and dieting hints. New members are welcome. At 11 a.m. a bus will leave for a trip to Shopper's World in Framingham. Seniors who have registered with Mary Travers should be at the Center by 11 a.m. and plan on returning around 4 p.m. At 1 p.m. a bus will leave for Fenway Park for the Red Sox - Milwaukee game. All tickets have been sold for this trip, but two more Youth Days have been scheduled in May and June. Adult ceramics under the direction of Carol Bray meets from 7 - 8 p.m.

Wednesday, April 18 - Senior Day. Under the direction of Mary Travers, seniors meet at 10 a.m. for knitting and crocheting.

Thursday, April 19 - "Time Out" a program for mothers of pre-school children meets under the direction of Carol Peterson from 10-11:30 a.m. "Pounds Away" a diet support group meets from 1-2 p.m. A bus will leave for Boston Children's Theatre to see "Beauty and the Beast" at 1:15 p.m. Tickets are $2 per person and may be purchased at the center until Friday, April 13.

Friday, April 20 - A free Blood Pressure Clinic under the direction of Gretchen Bumpus, R.N. is held from 9:30 to 10:30 a.m. The '789 ers, a program for boys under the direction of Phil Hamric, meets at the Center at 5:45 p.m. The ANA Social will be held at the Atlantic Methodist Church at 8 p.m.

Saturday, April 21 - The Center will be open from 9 a.m. to 1 p.m. A Blood Pressure Clinic under the direction of Joan Roach, R.N. will be held from 10-11 a.m. A teen trip to Hanover Mall will be directed by Carol Peterson. A bus will leave the center at 10 a.m. and return about 4 p.m. Sign up at the Center for the trip.

For further information about services on programs offered by the center contact Jane Ford, director, 773-1380, ext. 328.

Edward Hannon On South Pacific Deployment

Navy Signalman Third Class William P. Hannon, son of Mr. and Mrs. Edward T. Hannon of 84 Elm Ave., Wollaston, recently departed for a deployment in the South Pacific.

He is a crewmember aboard the frigate USS Robert E. Peary, homeported in Pearl Harbor, Hawaii.

During the 20,000 miles voyage, the Peary will participate in various training exercises with allied nations and visit the Book Islands, Fiji, New Zealand, Australia, Indonesia and the Philippines.

A 1976 graduate of North Quincy High School, Hannon joined the Navy in June 1976.

NEWSCARRIERS WANTED
Here's a chance to earn extra money by building a Quincy Sun home delivery route.
Telephone: 471-3100

CONCERNED ABOUT EMPLOYMENT?
GUARANTEE YOUR FUTURE AT
QUINCY Junior * College
Day and Evening Courses and Programs
Phone: Dean H. Saluti 786-8777
* 98+% of graduates transfer or enter employment

HIGHEST RATE
6-MONTH TERM CERTIFICATES
9.91% EFFECTIVE ANNUAL RATE
9.572% ANNUAL RATE
- Rate effective April 12 thru April 18th
- $10,000. minimum deposit
- Federal regulations require a substantial penalty for premature withdrawal and prohibits compounding of interest.
- We reserve the right to withdraw the offer at any time.

weymouth SAVINGS bank
337-2700
383 Bridge Street
No. Weymouth
"Just Over The Fore River Bridge"
The Only Bank You Will Ever Need
47 Washington St. Weymouth Landing
295 Washington St. Weymouth

Elective Courses Scarce

Soviet Educator Finds Quincy Approach More Desireable

By PETER BARNICLE

Elective courses are practically unknown in secondary schools in Soviet Russia, Dr. Lilia Filippova, a senior research fellow at the Institute of U.S.A., and Canada Studies, Soviet Academy of Sciences, told a group of Quincy high school students during a recent visit to the city.

Dr. Filippova told the students that in the Soviet Union 55 million secondary school students must pass examinations based on a nationwide curriculum. She said the flexibility of Quincy's Student Centered Learning System would appear to be a much more desirable approach to secondary education.

The Soviet scholar spoke to 30 students of modern European history from Quincy and North Quincy High Schools at a seminar in the Adams Academy.

Quincy is the only city she visited in the United States to look at a public school system. Her visit here was part of an ongoing series of talks by foreign visitors arranged by Project LINC through the Center for International Visitors in Boston. Michael W. Hurley is director of Project LINC in the Quincy school system.

Dr. Filippova was welcomed at the Historical Society by William O'Connell, president of the society. William J. Sullivan, community organizer for Project LINC, was moderator at the seminar.

The visitor explained that her major field is a study of scientific tecnological education in the U.S. and Canada and a comparison of methods used here and in Russia.

She said that the American system of research in universities is as yet unkown in the Soviet Union. She added that it is a system her country must adopt.

SOVIET EDUCATION is more highly structured than that of the United States Dr. Lilia Filippova, a senior research fellow in the U.S.A. Canada Institute of the Soviet Academy of Science, told a seminar of Quincy and North Quincy High School students at Adams Academy. Dr. Filippova's visit to Quincy is one of a series of programs arranged by Project LINC, and the Center for Distinguished Visitors in Boston. At right is William O'Connell, president of Quincy Historical Society, which hosted the seminar.

[Quincy Sun Photo by Steve Grochowski]

Dr. Filippova pointed out that with the swift advancements being made in the scientific world a degree is only part of a successful scientist's education. Things change so rapidly, she said, that continuing education and retraining is needed.

School Supt. Dr. Lawrence P. Creedon asked the visitor about juvenile delinquency in Russia. Dr. Filippova said that the problems are somewhat similar and that authorities are establishing youth centers and other activities. She also said that patrols, similar to "Neighborhood Watch" have been set up.

During her visit Dr. Filippova also met with Guy Abruzzese, director of adult and community education, and Mary Jo Riley, director of the Quincy community schools.

Garage Underway In September

[Cont'd from Page 1]

through to Braintree when the MBTA extension opens.

Donahue's firm was the architect for the Ross Parking Garage, which was built in eight months.

It is not certain that Donahue will be the architect on the garage, despite the fact that he did the preliminary work, since one of the usual UDAG conditions is that the city get quotes from three firms.

Emphasized at the Tuesday morning meeting was the need for cooperation between builders of the garage and builders of the office building, a private enterprise.

Campanelli Enterprises of Braintree is the developer.

Rev. Baharian said the bank buildings fronting on the corner of Hancock and Granite Sts. will remain standing during construction of the office building.

They will be taken either by purchase or eminent domain and demolished about two and a half years from now, said Rev. Baharian. The land at the corner will remain open space.

The primary purpose of the second economic conference in June, said Tobin, will be to lay the foundation for a second UDAG to build another garage over the MBTA tracks on the other side of Granite St.

"We have interviewed an architect on design of the garage," he said, "and we are to meet in two weeks with trustees of the New England Merchants Bank in regard to landtaking."

There is some interest in committing private funds to build a hotel or 100,000 square foot office building in conjunction with the garage Tobin said.

Dr. Solomon Thanks Lions Club For Glaucoma Clinic Donation

City Health Commissioner Dr. Samuel Solomon has thanked the Quincy Lions Club for its contribution of $250 to the Quincy Health Department for use in conducting the ongoing Glaucoma Clinic held annually at the John F. Kennedy Health Center, Quincy.

He noted that without this contribution, a program such as this might have been curtailed due to extensive budget cuts.

During three recent clinics, a total of 155 patients were seen, with four people referred for further testing due to detection of developing glaucoma.

Pack 33 Cub Scouts In St. Patrick's Day Parade

Five cub scouts from Pack 33, Den 1, of Covenant Congregational Church, Quincy, and their two mascots took part in the St. Patrick's Day parade held recently in South Boston.

The scouts, who participated with Pack 268 of the Tynan Community School, South Boston, were James Morgan, Michael McGee, Kevin Mullin, Walter Reed and Philip Fisher.

Mascots Christine Morgan and Jill McGee also participated.

Den mother is Margaret Morgan.

Coffee Hour At QJC

Quincy Junior College invites shoppers and interested citizens to "Rest your Feet, Review Your Future" at a series of coffee hours which begin today, [Thursday], 11 a.m. to 2 p.m., at the college, 34 Coddington St.

Held in the lower floor of the old Courthouse Building, adjacent to the Bargain Center, the coffee hour will include coffee and doughnuts as well as the chance to examine course offerings and schedules.

Some of the college professors will also be on hand.

The coffee hours are in response to a recent survey of Quincy Junior students which indicated that one third now attending did not enter college right from high school.

Many have worked a few years, been married and started families before resuming their education on a full or part-time basis.

The college welcomes such students and is able to arrange class schedules to accommodate the students home and family responsibilities.

NON-TRADITIONAL JOBS FOR WOMEN

The Quincy CETA Subgrantee will be sponsoring a presentation by Mr. John T. LaPensee, U.S. Department of Labor Bureau of Apprenticeship and Training Representative, addressing the current and potential opportunities for women in apprenticeship program. Mr. LaPensee will acquaint attendees with current programs available to women with an interest in traditionally male occupied trades, present a film and slides depicting these programs, discus who to contact and how to get involved and answer any relevant questions.

The presentation will be:

Thursday, April 19, 1979 at 3:30 p.m.
Quincy CETA Skills Center (2nd floor)
11 Hayward Street
Quincy, Massachusetts

Mayor Tobin and the Quincy CETA office extend an invitation to all interested persons wishing to attend. Any further inquiries should be addressed to Marjarita Doherty, Quincy CETA office, 773-3983.

Stay Alive!

By Jack Silverstein

SLEEP HA HA'S

They say that insomnia is no joke, but you'd never know it from comedians. If you can't sleep, here are some one-liners that will help you laugh about it:

The best way to cure insomnia is to get lots of sleep.

You can't fall out of bed if you sleep on the floor.

The best way to drive your wife crazy is to smile in your sleep.

Sleeping at the wheel is a good way to keep from growing old.

"I feel like an Indian. Every night I sleep with a battle-ax."

Snoring is so simple you can do it in your sleep.

"My insomnia is so bad, I can't even sleep on the job."

"I haven't slept for days. Good thing I can sleep at night."

"I have to sleep in my bathing suit. My hot water bottle leaks."

"How did you sleep last night? As usual - with my eyes closed."

"Why do you take a cane to bed with you? I walk in my sleep."

"Don't take your trouble to bed with you." "But, doctor, my wife won't sleep alone."

This information has been brought to you as a public service by NABORHOOD PHARMACY, 406 Hancock St., No. Quincy.
OUR SERVICES INCLUDE:
24 hour emergency service,
Charge accounts,
Family prescription records,
Year end tax records,
Delivery service,
Insurance receipts,
Hospital supplies for sale or rent.
Open 7 days a week, 8 - 10.
Phone: 328-3426

SOUTH SHORE Job Fair '79, at State Street South, North Quincy, attracted more than 4,500 applicants for jobs being offered by the 53 firms which participated. More than 500 jobs are expected to be filled as a result of interviews conducted at the fair. Above is general view of a section of the fair with applicants filling out forms and talking with company representatives. The Job Fair was co-sponsored by the South Shore Chamber of Commerce, the Norfolk County Development and Tourist Council and the South Shore Job Bank.

[Quincy Sun Photo by John Kern]

Parents Oppose Closing Of Great Hill, Myles Standish Schools

[Cont'd from Page 1]

Hunting.

School Supt. Dr. Lawrence P. Creedon has recommended that the Great Hill be closed this year and the students be transferred to the Atherton Hough, about a half mile away. Tentative plans call for a shut down of the Myles Standish the following year with pupils moving to the Squantum School.

The 125 parents attending the hearing at Great Hill sought assurances from Dr. Creedon that their children would not be bused further than Atherton Hough.

The superintendent said he could "guarantee" that the children would be transferred to the nearby school.

Some parents expressed concern over future use of the building. Creedon said he thought it might be used for specialized courses, such as marine biology.

City Councillor Leo Kelly told the school committee: "We have the neighborhood school concept in Quincy and to maintain it we have to expect the expense. Closing these smaller neighborhood schools will be disruptive."

The parents group also presented the committee with a petition signed by 125 residents opposed to the closing and 19 who favored the move.

At the Myles Standish hearing about 50 residents voiced opposition to the closing of that school.

When Mayor Arthur Tobin, as chairman of the school committee, called for those in favor of the closing he did not receive a single reply.

Mrs. Patricia Shaheen of Quincy Shore Dr., said the children have a "friendly atmosphere" at the school and that when they move on to junior high school reports of their progress and manners are always excellent.

She questioned the cost of fuel for buses, in light of the present energy crisis, and said that even now it is difficult to obtain vehicles for field trips.

Patrick Quill, 47 Bay State Rd., charged that the committee was being influenced by Proposition 13 and the "Tax cap" programs and added "don't put a price tag on my son, or his safety or his schooling."

School committeewoman Mary Collins sought to assure Quill that the committee was not reacting to Proposition 13 or the tax cap.

Quill took the microphone and said loudly: "I'll say it again, lady, don't bus my son."

Creedon conceded that the financial advantage of closing the school "in and of itself" is zero. He went on to explain that the culminative savings over the years must be considered.

He pointed out that enrollments have declined from a high of 16,488 in 1972 to 13,555 at the present time.

"We do not see any change in this decline," he said. "Our projections are that it will bottom out in the mid-1980's at about 10,000."

He said that he cannot conceive of the building being needed as a school in that period. He did suggest that the Myles Standish might be used by the school system's business offices, part of which is now in rented space at the Quincy Savings Bank Building.

The parents were told that a decision on the closing should be made sometime in May. The school committee will hold public hearings at the Cranch and Hunting schools later this month.

Beverly Conte To Speak On Pre-Schoolers Speech

Beverly Conte of Sumner St., Quincy Point, will conduct a program on "Language Development in the Pre-School Years" at 7:30 p.m. tonight (Thursday) at the Living and Learning Center, 683 Pleasant St., East Weymouth.

Miss Conte's presentation will give special emphasis to the role parents can take in joining with teachers as partners in helping to overcome or prevent possible language problems among pre-school children.

Miss Conte holds a masters degree in speech and communications from Emerson College and a masters degree in speech pathology and audiology from Northeastern University.

Further information may be obtained by calling 335-5181.

Broad Meadows Parents Board To Present 2 $100 Scholarships

Broad Meadows Junior High School parent board will present two $100 scholarships at a ceremony to be held June 18 at the school.

An applicant must be a graduating senior of the class of 1979; a graduate of the eighth or ninth grade of the Broad Meadows Junior High School, and be enrolled for advance education in a tuition-paying institution.

Applications are available at the school, 50 Calvin Rd., Quincy. Deadline for applications is June 12.

Pine Craft FURNITURE
SOUTH SHORE'S ONLY FULL SERVICE FURNITURE CENTER
Unfinished or Custom Finished
Personalize your home to suit your taste
Create your own bedroom, dining room, etc.
• Large selection - in stock • Restoration
• Free Delivery within area
• Quality & Satisfaction Guaranteed
• No Interest Layaway plan
Open Daily 9:30 - 5:30
27 A BEALE STREET
WOLLASTON CENTER
TELEPHONE 479-6298

DUNLOP The Tire Pros
APRIL SALE
TIRES
2 FOR $58.98 A78 x 13 white Poly Sport Plus $1.62 FET each
2 FOR $82.40 BR78 x 13 White Gold Cup Radial Plus $1.90 FET each
2 FOR $95.16 BR78 x 13 White Gold Seat Radial Plus $1.98 FET each
$69.95 $4.23 FET
VANS • 4x4 • PICK-UP
R.V. 10-15 • L.T.
DUNLOP DUNE ROVER
WHEEL ALIGNMENT $13.88 most cars
WHEEL BALANCE $2.88 Static
RUST PROOF SPECIAL $89.55
2 FOR $58.60 WHITE SPOKE WHEELS 14 x 6
SOUTH SHORE WHOLESALE & RETAIL TIRE co.
706 Adams St. (Lakin Sq) Quincy
Official Inspection Station
DIAL 479-6477 479-6647 471-0228

Business News/Real Estate

SUCCESS TOAST -- Leon Kayarian [left] president of Dayton Classic Cars, Cranston, R.I., lifts toast to Norm Forde, president of Forde's Tire and Auto Center, 119 Parkingway, Quincy, during grand opening of the center. Behind them is 1978 Cadillac Seville, restyled as an opera coupe. Car sold new for $42,500 and now lists for $43,900. The car was one of a group of classics on display during the opening ceremonies.

[Quincy Sun Photo by Steve Grochowski]

'Detrimental to Northeast'

Donnelly Criticizes Carter On Oil Prices Decontrol

Cong. Brian J. Donnelly (D-Boston) has criticized President Carter's proposal to decontrol domestic oil prices as detrimental to Massachusetts and the whole Northeast.

The President announced in a nationallly televised address last week that controls on domestic oil will be lifted June 1 and will end altogether Sept. 30, 1981, when the control law expires.

"Once again," said Donnelly, "the administration has neglected the special needs of the Northeast.

"Decontrol will mean dramatic increases in the prices of gasoline, home heating oils and other petroleum products.

"The administration wants to force Americans to use less oil and pay more for it. Well, New England has been paying and paying dearly.

"The President does not seem to understand that the Northeast's demand will not be reduced by increasing the price of energy.

"In economic terms, our need for energy is inelastic and raising the price of petroleum products is not going to stimulate the elderly or the low income consumers to conserve heating oil on a cold winter night.

"Not only consumers, but businessmen will be forced to pay increased energy costs. The economy of our region has been dealt a significant setback."

Donnelly also criticized the President for his failure to link a tax on windfall profits by the oil companies directly to the decontrol of domestic oil.

"The President has said that he is serious about taxing the greedy oil companies, however his actions do not bear this out," said the Congressman.

"In essence, he has said consumers will pay more for petroleum products no matter what. The President will only ask that Congress formulate a windfall tax and then attempt to pass it.

"Decontrol must be accompanied by a windfall tax or the other provisions of the President's plan, improved mass transit alternative energy development, and grants to low income families will remain unfulfilled promises."

DeWolfe Co. Presents Five Sales Awards

Five members of the sales staff of the DeWolfe Company, Inc., Realtors, of Milton, were presented "Sales Associate of the Month" awards at the April Sales Rally held recently at the Neighborhood Club, Quincy.

Recipients of the awards were Betsy Durant, Milton office; Ann Lehan, Hingham; Arlene Lynch, Brockton; Tom Sweeney, Medfield, and Fran Pierkarski, Canton. Sweeney was also named "Referral Agent of the Month". The "Top Sales Center" award went to the Brockton office, which has a new location, across from Westgate Mall.

$3.27 Million Raytheon Contract

Raytheon Company of Quincy has been awarded a $3,273,978 contract by the Defense Electronics Supply Center, Dayton, Ohio, for 367,730 electronic tubes.

Record Growth For South Boston Savings

The South Boston Savings Bank, which added a branch office in Lakin Square, West Quincy during the past year, has reported another record growth year.

President Richard R. Laime told the annual meeting Tuesday night in the Copley Plaza Hotel that "the bank was the fastest growing bank in the United States during 1978."

"It was once again the highest earning savings bank in Massachusetts," he added.

The South Boston Savings Bank, with branches in Neponset and Quincy, was established in 1863 and has current assets of more than $450 million.

Hancock Group Income Deposits Continue Increase

Net income and deposits of Hancock Group, Inc., of Quincy and its subsidiary Hancock Bank continued to increase during the first quarter of 1979 compared to the same quarter a year ago.

Net earnings after security transactions for the quarter ended March 31, 1979 were $271,071 or 97 cents a share compared to $171,898 or 61 cents per share for the same period last year. There were no security sales.

William E. Kelley, president, said deposits and assets enjoyed increases, also. Deposits were $98,310,434 at March 31, 1979 compared to $94,330,468 one year ago. Total assets reach $116,538,445 against $104,381,101 on March 31, 1978.

Hancock Bank operates 16 branches throughout Norfolk County extending from South Weymouth to Plainville.

Braintree MEAT & PRODUCE

HIND QUARTER USDA CHOICE **$1.69 lb.**

Exp. 4/18/79

YOU RECEIVE

Whole Eye Rst.
Whole Top Sirloin Rst.
Center Bottom Rst.
Back of the Rump Rst.
Bottom Rst.
Top Round Rst.
Rump Stk.
Short Cuts Rump Stk.
N. Y. Sirloin Stk.
Porterhouse Stk.
T-Bone Stk.
Tenderloin Stk.
First-cut Top Round Stk.
Center-Cuts Top Round Stk.
Hamb. - Stew - Beef
Waste 35-40%

BONUS If you buy the Hind you get Sirloin Strip for $1.39 LB
We have smaller freezer orders too.

Open Daily 9 - 9 848-4616
970 Washington St. So. Braintree Sq.

Who needs two mortgages?

Not you!

When you buy a new home today, it makes more sense than ever to complete the sale of your old home *before* you move. But sometimes you just can't wait. And carrying two mortgages at the same time can be an absolute back breaker.

But relax, there *is* an answer. It's our Guaranteed Sales Plan.

It's really quite simple. When we guarantee it, you know your old home will be sold *before* you move. That's it. We take the worry off your mind and the load off your back.

Call us today to get the details.

MEMBER HOMES FOR LIVING Network

Tullish & Clancy
15 Foster St., Quincy Sq.
Call 773-7300

"We Sell America" ... Right Here in Quincy!

American Real Estate

Wants to list, advertise and sell your real estate. Please call brokers:

Frank Cammarata
Francis X. M. Bellotti
328-0832

WHOO'S PLACE

For Select Secondhand Furniture and Household Items
Open Thurs. 2 to 8, Fri. 2:30 to 6, Sat. 11 - 6

STORE WILL BE CLOSED
Friday & Saturday, April 13 & 14
Thursday & Friday, April 19 & 20

369 Billings Rd.
N. Quincy
Next to Phil the Barber

WORLD INSTITUTE, INC.

BROKER'S & SALESMEN LICENSE COURSE

FIRST LECTURE - NO OBLIGATION

World Institute is preparing men and women to enter the real estate profession. In addition to exam preparation, we will help you develop the skills required to take listings, arrange financing and bring buyer and seller together. Should you fail to pass the state examination you may repeat the course at no obligation.

PREPARE FOR MAY 26 EXAM
Twice weekly, evening course [Tuesday and Thursday]
First class Tuesday April 17, 1979 7:00 P.M.
40 Beale St., WOLLASTON, MA. [Wollaston Methodist Church]

Licensed by the Commonwealth of Massachusetts Department of Education

Call: WORLD INSTITUTE, 479-6185, for enrollment information
Office, 49 Beale St., Wollaston, Ma.

Sports

Now And . . .

TIM WOODBRIDGE, youthful marathoner from Eastern Nazarene College, selects a running shoe for his second entry into the BAA 26-mile, 385-yard grind at Colman's Sporting Goods store. Helping him are Paul Varney [left] and Bob Colman [standing]. Colman presented him with the shoes.

[Quincy Sun Photo by Steve Grochowski]

Plans 1,300 Miler

Boston Marathon Just A Warmup For ENC Runner

Tim Woodbridge, a senior at Eastern Nazarene College, is going to run 26 miles, 385 yards next Monday, April 16 – strictly as a warmup.

Woodbridge has entered the famed Boston AA Marathon for the second time.

But the real test will begin Tuesday, May 29, when he takes off with three pairs of running shoes on a 1,300-mile run to his home in Lake City, Fla.

Woodbridge hopes to line up sponsors for each mile in the month-long jog in order to raise money for a cross country scholarship at Eastern Nazarene.

He will be accompanied on the trip by a mobile camper, driven by Pete Larkin, the assistant cross country coach at ENC, where Woodbridge has been a member of the team for three years.

He figures the run will cost him about $3,000, including $285 a week rental of the camper.

Next Monday's BAA Marathon will be the fourth time Woodbridge has run the distance and the second time in Boston. Last year he finished 1,201st in two hours and 51 minutes.

A month ago he won a marathon sponsored by Colman's Sporting Goods from Danvers to Woburn in two hours, 40 minutes, 52 seconds. There were 96 starters.

Woodbridge has been preparing for the BAA run and the 1,300-miler to Florida by running 20 to 30 miles a day on the roads of Quincy, Milton and Boston and along Wollaston Beach.

A business administration major, he takes part in intramural soccer, basketball and baseball at ENC and his brother, Donnie, 14, is a promising tennis player.

Anyone interested in sponsoring a few miles of Woodbridge's Florida run for the benefit of the cross country scholarship may do so through the Athletic Department at Eastern Nazarene.

Babe Ruth Seniors Tryouts April 21

Tryouts for Quincy's Senior 16-18 Babe Ruth baseball team will be held Saturday, April 21, at Bishop [Montclair] Field, and Sunday, April 22, at Kincaide Park. Both sessions will start at 1 o'clock.

All Babe Ruth 13-15 graduates are invited as well as anyone born between Aug. 1, 1960, and July 31, 1963.

The team is sponsored by Data Service. Further information regarding the tryouts can be obtained by calling George Derrane at 773-1078.

. . . Then

1919 Belonged To Quincy's 'Flying Finns'

By ED SPARGO

Tempus certainly does fugit!

Old-time residents of historic old Quincy will find it hard to believe that the approaching Patriots' Day will mark the 60th anniversary of a one-two finish by Quincy's "Flying Finns" of yesteryear in the 1919 B.A.A. Marathon.

All Quincy was jubilant as Carl W. A. Linder plodded across the Exeter Street finish line in two hours, 29 minutes and 13 seconds in first place and Willie Wick, a fellow member of the Hurja A. C. of West Quincy, crossed the line as runner-up exactly one minute later.

Linder's time for winning the Marathon in 1919 was 2 hours 29 minutes 13.4 seconds.

A red-letter day, indeed, for our boyhood heroes.

To make it a long-to-be-remembered event locally, the only other Quincy entries in the prestigious race also turned in remarkable performances. Henry Kanto finished 10th and Otto Alenius pounded home in 23rd place.

Ironically enough, Linder, age 29 at the time of his triumph, had been rejected by the U.S. Army for duty in World War I because of flat feet. He was a pattern maker at Fore River Shipyard and Wick, 31, his teammate and close friend, worked at a Brewer's Corner bakery. Both were natives of Finland. Interestingly, both Linder and Wick trained by proxy under the direction of a professional Finnish runner, Willie Kolehmainen, who mailed them daily instructions from "the old Country".

CARL LINDER takes a marathon finish line in stride.

All the days and months and years drop away and, for a fleeting moment we old-time Quincy residents are again young as we envision those dedicated distance runners plodding along the streets of South and West Quincy prepping for the Boston Marathon way-back-when.

"Backward, turn backward, O time in your flight . . ."

SETTLES GLASS
479-4400
196 Washington St. Rt. 3A Quincy
Mon. thru Fri. 8 to 5 Sat. 8:30 to 12:30
INSPECTION TIME...
Is the time to have SETTLES GLASS replace your cracked windshield
WE SPECIALIZE IN...
AUTO GLASS (for Foreign and Domestic)
WINDOW GLASS - PLATE GLASS - PLEXIGLAS
MIRRORS - SLIDING PATIO DOORS - STORE FRONTS
TUB and SHOWER ENCLOSURES - INSULATING GLASS
ALUMINUM RESCREENING MOBILE SERVICE
INSURANCE CLAIMS PROCESSED ... REMEMBER, THERE IS NO DEDUCTIBLE ON COMPREHENSIVE COVERAGE [GLASS]
VISA
Other Locations: Holbrook, Weymouth, Marshfield, Norwood

QUINCY CETA
Summer Youth Work Program

Applications for Summer jobs for low-income youth with the Quincy CETA Program will be given out at and should be returned to the following locations from April 2, 1979 to April 30, 1979.

All applications returned after April 30, 1979 will be placed on a waiting list.

APPLICATIONS FOR SUMMER AVAILABLE AT:

Quincy High School - Guidance
Quincy Vo-tech - Guidance
North Quincy High - Guidance
Sterling Jr. High - Guidance
Broadmeadows - Guidance
Atlantic Jr. - Guidance
Point Jr. - Guidance
Central Jr. - Guidance

In Boston Garden Action

Central Defeats Montclair To Win Junior Championship

Central defeated Montclair, 36-26, Sunday at Boston Garden to win the Quincy Recreation Department's boys' junior high basketball championship.

The game was a preliminary to the Celtics-New Jersey Nets game and marked the first time the game has been played at the Garden. Nearly 500 Quincy fans attended.

The game saw Central take an early lead behind the scoring of Marty McLaughlin and Jim Kelly to hold off the determined Montclair team. McLaughlin lead the central scorers with 10 while Kelly added eight. Other Central scorers were Bob Mudge with seven, Paul Quigly, four and Rick Padzik, Tim Ryan and Fran Reynolds with two each.

Central coaches Brian Buckley and Dan Coughlin Sr. had high praise for John Phelan and Jim Mullen for their fine defensive effort.

Montclair was lead by the 12 points of Peter McGillicuddy, and the four points of Chris Bunker. Other Montclair scorers were Joe Dudek, Jimmy Kennedy, Steve Evans, John Grenier and Paul McCabe. Montclair coaches Gerry Pratt, Tom Burke and Ron West added their praise for Paul Cuervals and Danny Baker.

Director of Recreation Charles Alongi Jr., along with Rick Robey of the Celtics presented trophies to the victorious Central team while Montclair received runner-up certificates.

Track Club Takes 18 Prizes At New Haven

The Quincy Track Club received outstanding per-formances from Maureen Roche and Penny Sawyer and the team captured 18 prizes in the recent New Haven, Conn., Invitational Meet sponsored by the New Haven Track Club

Roche took fourth in the 60-yard dash in 7.6 seconds and sixth in the 220 in 28.8, both indoor 12-13 year old records. Sawyer, coming back from a serious knee injury, took fourth in the 14-15 60-yard dash in 7.3, a fine performance.

Kevin Wood won the 14-15 high jump. Denise Santo was third in the 60 in her best time of 7.2. Kara Crehan won the high jump and Margaret Osterman won the long jump and was fourth in the 440 in the 14-15 age group.

Roche was third in the high jump, Cristine Picarski was second in the long jump, Sheila Barrett fourth in the 880 and sixth in hurdles, and Georgia Trificante was second in the high jump, third in the 880 and fourth in hurdles in the 12-13 group.

In boys 10-11 action Steve Picarski took third in the 60 and Harry Morash was fourth in the 880.

Tozzi Hopes For Best

Inexperienced North Track Team Opens League Season April 17

By TOM SULLIVAN

The North Quincy boys' spring track teams have an impressive 36-11 record in four years in the Suburban League. But, as the Raiders prepared for their opening non-league meet against Milton and Boston Tech yesterday (Wednesday), Coach Lou Tozzi admitted "we appear to be in for a long season unless we have some surprises."

North opens its league season next Tuesday at 10 a.m. against Cambridge Rindge and Latin at Veterans Memorial Stadium and next Thursday will host Waltham at the same time and place.

"Inexperience and lack of depth are going to be major problems," Tozzi explained. "The league is simply too difficult for us to continue having one or two loss seasons and be among the top 4-5 in the state meet consistently. A .500 season would be more realistic." The Raiders last spring were 6-3.

Tozzi has only nine boys back from last year's team who have ever placed in a high school meet and only two from last year's Atlantic Junior High team.

"We are still trying to recover from the backlash of double sessions and we are still sharing the stadium with Quincy and all the junior high schools," the 5-year coach said.

Lou sees Newton North and Brockton dominating the strong Suburban League as well as the state meet and also feels Weymouth South and Cambridge will be strong. He also feels Quincy, with a large turnout, to be much stronger.

For the first time in his five years at North he doesn't have a legitimate threat in the sprints with the best sprinters playing baseball or just not reporting. Rick Anderson, a junior newcomer, has looked good, junior Steve Mastrorilli, hard working veteran, will be one of the Raiders' most valuable people and will run the 100, 220, 440 and relay depending upon the situation, senioir Tim O'Neill has loads of talent and Mike Bradbury is a promising sophomore.

In the 440 Ed Ahearn, junior veteran, looks good, junior Jim Alban was running well until injured, and Walter McConaghty and Paul O'Sullivan are good looking sophomores.

The 880 will be North's best event with Co-Capt. John McGuiggan showing the way. "John is our team leader and our most impressive talent," Tozzi said. "He has a super attitude, is one of our fiercest competitors ever and ranks with North Quincy's best all-time half milers." The past winter he did 4.32 for second in the state indoor meet.

Co-Capt. Jim Coughlin is another with outstanding attitude and is a hard worker who will run either the 880 or mile, swapping off with McGuiggan. He lost only three races indoors. Geebes McCormick is an impressive sophomore.

North will again be strong in the mile and two-mile with Mike Ricciuti, a junior, coming a long way in one year and getting stronger all the time. Junior John Barrett, a dependable veteran, is another excellent runner and sophomores Gary Morin and Joe McDonald look good.

Jack Leone, a sophomore, is the only real threat in the high jump and was a league medalist indoors with a 5-10 jump.

Tozzi also is looking for help in the long jump with only O'Neill a definite threat. He has done 20 feet.

In the triple jump Senior Dan McIntyre has the potential to be one of the league's best. He did 40 feet last year but North also lacks depth here.

McIntyre will also run the high and low hurdles, Senior Rich Schaetzl looks good and Leone, junior veteran Tom Pound and Soph Rich McCarthy also are doing well in the hurdles.

Junior Bill Dailey was a league medalist in the pole vault last year and should be among the league's best again. McCarthy is also vaulting well.

Assistant Coach George Liset's strong group of weight men was wiped out by graduation and has only two experienced boys among a crew of 13.

Senior Paul White, Junior Ed Miller and Sophs Luke DiPietro and Steve Burke are newcomers showing promise in the shot put, senior veteran John Hernon should throw more than 125 feet in the discus and looks like the best point scorer in the weights, while soph Tim Allen looks good.

In the javelin Senior Jim Mackiewicz, a two-year letterman, is tops with juniors Dave Penzo and Bob Pimental behind him. Sophs Tom Curevels, Paul Schaetzl, Steve Mariano and Bob Danna are other hopefuls.

The relays are wide open and Tozzi feels he will have trouble finding an effective quarter mile team but should have a respectable mile group.

Koch Broad Meadows Prepares For 18th Season

The Broad Meadows District of the Koch Club is planning its 18th season of boys baseball and girls softball programs this year.

Registration applications will be distributed during the school vacation week Tuesday and Thursday, April 17 and 19 at Broad Meadows Junior High School Field, Calvin Rd, Adams Shore between 6 p.m. and 7 p.m.

The league will formally open Tuesday, May 1 and applications must be completed and returned with the registration fee as soon as possible.

The Broad Meadows District will conduct its entire boys baseball and girls softball activity each Tuesday and Thursday evening starting at 6 p.m., from May through July.

Boys, five through 12 years, are welcome to join the baseball leagues. Girls, seven to 14 years, are invited to participate in the girls softball program.

There are no tryouts and every boy and girl who registers is assigned to a team and will actively participate.

Anthony T. Delmonico of 35 Gannett Rd, is founder and director of the Broad Meadows District. He may be contacted for further information.

The boys and girls, as members of the leagues, will also march in the Koch Club Flag Day Parade Thursday, June 14 and join with their parents at the annual family picnic Saturday, July 14.

Started with 120 boys in 1962, the leagues had 200 boys and 200 girls engaged last summer in the recreation programs at Broad Meadows.

NEW DAYTON QUADRA

"The Always in Season Radial Tire"

$48.88 P185/75R13 WHITE Tubeless Plus Fed. Ex. Tax $1.84

WHITE SIZE	PRICE	FED. EX. TAX
P185/75R13	48.88	1.84
P195/75R14	53.75	2.18
P205/75R14	55.68	2.33
P215/75R14	58.53	2.50
P225/75R14	62.07	2.67
P205/75R15	56.95	2.52
P215/75R15	59.83	2.68
P215/75R15	59.83	2.68
P225/75R15	63.10	2.72
P235/75R15 1.3 WHITE	67.23	3.02

Prices plus tax and old tire off your car.

"30,000 MILE WRITTEN WARRANTY"

FREE Take Home a Cuddly, Stuffed EASTER BUNNY Value $6.50 WITH PURCHASE OF A Dayton Quadra

Open Monday-Friday 8:00-5:30-Saturday 8:00-12:00 Noon
Thurs. & Fri. Nights till 8:00
NORM FORDE TIRE & AUTO CENTER
119 PARKINGWAY, QUINCY
471-7600
6 Month Financing Available (No Interest)
Dayton TIRE PRO

Dr. Barry G. Freedman
TAKES PLEASURE IN ANNOUNCING
THE OPENING OF HIS OFFICE FOR THE
Family Practice Of Chiropractic
21 FRANKLIN STREET
QUINCY, MASSACHUSETTS 02169
BY APPOINTMENT ONLY · 617 / 472-4220

NEWSCARRIERS WANTED

Boys - Girls
'Start Your Own Quincy Sun Paper Route'
Call 471-3100

Help keep Red Cross ready.

STREET HOCKEY CHAMPS -- Montclair Center won the Quincy Recreation Department street hockey championship. Front, left to right, Joe Ward, Bill Bilton, Mike Miller, Tim McCarthy and Don Camilli. Second row, Mike Sullivan, Richard Horrigan, Ted Holman, Sean Toland and Anthony Lio. Back row, Coach Tom Burke, Coach Jerry Pratt and Recreation Director Charles Alongi Jr.

Montclair Wins Street Hockey Title

Montclair Center won the Quincy Recreation Department elementary boys' street hockey championship last week, in which 18 teams competed.

In the first game of the semi-final round Squantum goalie David Zurome put on an outstanding performance in a losing effort as Montclair won 3-1. Rich Norrigan scored two goals for Montclair and Ted Holman has a single goal in the win. Ted Shionis had the lone Squantum goal. Pat Harrington, Gerald Coughlin, and John Beney all played well in Squantum's bid for the title.

The second tournament semi-final was the most dramatic game of the tournament. Parker "B", the tournament sleeper, surprised favored Merrymount with three unanswered first period goals to lead, 3-0. Parker's Tony McDermott, John Ainsley and Mike Ainsley scored for upset-minded Parker. John Kelly answered with one goal for Merrymount in the second period and Tim Flavin added a Merrymount goal to make it 3-2. With one minute and fifty seconds left in the game, Merrymount School's Jamie Seamans took charge.

Seamans tied the game with one goal and added two more for a hat trick in less than two minutes. When it was all over Merrymount had won 5-3, and was going to the championship game.

Montclair and Merrymount started quickly as a pair of Seans scored for both teams. Sean Barry scored first for Merrymount and Sean Toland scored first for Montclair. The first period closed at 1-1.

In the second period Toland continued his scoring but Seamans answered for Merrymount. The score was 2-2 at the close of two periods.

The third period saw Toland score his third and fourth goal which gave him all of his teams four goals and a 4-2 win.

Charles Alongi Jr., Director of Recreation, awarded certificates to runnerup Merrymount. Team members were Mike Hays, Seamans, John Kelly, Barry, A.J. Puglise, Bob Campbell, Mark Campbell, Matt Gorman, David Maimoran, John Hays, Tim Flavin and P.J. Hussey.

Alongi then awarded trophies to the championship Montclair team. Team members were Horrigan, David Cooke, Michael Sullivan, Timothy McCarthy, Michael Miller, Mark Bilton, Greg McGlame, Anthoney Lio, Dominic Camillo, Toland, Holman and Joe Ward.

Merrymount was coached by Kevin McCarthy and Montclair was coached by Jerry Pratt and Tom Burke.

Quincy Girls' Gym Team Shows Improvement

Although the won-lost record of the Quincy High girls' gymnastics team wasn't much different than that of last year's team, it was an improvement.

This winter the First Ladies finished sixth in the Suburban League. Last year they finished eighth.

Quincy this season placed fifth in the Suburban League championship meet. Many of its league defeats were by only a few points.

Julie Mullen led in vaulting scores while Liz Norton was the top scorer on floor and beam. The leader on bars throughout the season was Robin Guara.

This season in the league depth was a big factor as the top four scores were counted.

Among other First Ladies who performed well were Co-Captains Carol Maver and Patty Murray.

A number of sophomores did well this year and Coach Barbara Pettine, although apprehensive, is cautiously optimistic about next year's outlook.

St. Ann's Registration

Registration for St. Ann's Baseball League was held yesterday (Wednesday) for boys and girls 5 through 12.

Those who missed the registration can call 773-8586 for information.

Save Gas and Money ... shop locally.

Y Girl Gymnasts Win 5th Straight

The Quincy YMCA girls gymnastics team recently defeated Somerville to run its record to 5-0 with four meets left. The team had previously defeated Brockton, Old Colony, Malden and Needham. The coach is Pat Kelly and the assistants Cathy Turpel and Liz Keefe.

The top compeititors in each event are as follows:

Beam-Patti Novak, Natalie Nigro, Lynn Marton and Rose Christiani.

Floor-Patti Novak, Natalie Nigro, Christine Donovan and Maura Callahan.

Bars-Kathy Doherty, Chris Small, Elizabeth Maher and Lynn Manton.

Valut--Kathy Doherty, Maura Callahan, Darlene Burke and Carolyn Fredey.

Other members of the team are Maureen Doherty, Coleen Craig, Marilyn Fredey, Nord Furey, Nancy Callahan, Nancy McDougall and Kay O'Malley.

COLMAN'S SPORTING GOODS
FULL '79 LINE OF
Camping
TENTS
Eureka
Outdoor Ventura
Family Size
Pup Tents
Back Packing
Full line of All Accessories
Save on Coleman
• Stoves • Lanterns
• Coolers • Heaters
Backpacks—Day Packs
Himalayan and East Pack
Shop Colman's For Biggest Savings

COLMAN'S SPORTING GOODS
FOR ALL YOUR
Fishing
Full Line of Rod, Reel and Accessories for Salt-Fresh water
Complete Rod, Reel and Line Outfit $8.99 up
Save on All Fly Fishing Equipment
•Penn •Daiwa
• Shakespeare
•Fenwick •Quick
SAVE-SAVE AT COLMAN'S ON ALL FISHING NEEDS
COLMAN'S SPORTING GOODS
1030 HANCOCK ST. QUINCY
MON-FRI 9-9
SAT 9-5:30
FREE STORESIDE PARKING

COLMAN'S SPORTING GOODS
Where You ALWAYS Get A Deal

● *Executive League*

Horner's Hat Trick Sparks Hofbrau

Jim Horner had the hat trick to spark The Hofbrau to a 5-3 win over Sportlight Tavern in the Executive Hockey League. Two goals were unassisted and Steve Marini and Art Boyle assisted on the third. Marini had the other goals with assists for Horner, Boyle and Fred Cashman. For Sportlight Ken Gardner, Don Costa and Ed Linehan had the goals with assists for Costa and John McNeil.

Darcy's Pub edged Sundowner's Cafe, 7-6, as Kevin Glynn had a hat trick, Bob O'Connell two goals and Pete Lynch and Bill York one each. Bob Donovan and York had three assists apiece, Dennis Larkin two and O'Connell and Jack Hurley one each. For Sundowner's Joe Ryan had two goals and Paul Bausmer, Pete Bertrand, Ken Marini and Ted Ahola one each. Tom Roberts and Bob Carroll had two assists apiece and Tom Noonan, Ryan, Ahola and Tom Malchow one each.

Jack Crowley exploded for four goals and Marty Tolson had the other two in Washington Tap's 6-5 win over Al's Cafe. Tolson and John Timmott had three assists apiece and Ed Grogan and Crowley two each. E. J. Breen scored twice and Rick Golden, Ralph Gibbs and Steve Dyment once each for Al's. Gibbs, Breen, Harry Crispo and Bob Capuzzo had assists.

Girls B Team Runnerup In Tourney

The Quincy Girls B team, sponsored by Bob Charles Transportation Company, was runnerup in last weekend's U.S. National championships at Valley Sports Arena in Concord.

Quincy won its first game, 5-1, over Iaoonia, Michigan, with Kathy Flynn scoring two goals and Lauren Apollo, Maureen Allen and Kim Alberti one each. Kristen O'Gara had two assists and Apollo, Allen and Alberti one each.

The Quincy girls then edged Taylor, Mich., 3-2, overcoming a 2-0 deficit in the third period as Flynn scored twice and Alberti once. Alberti's unassisted winning goal came with 1:25 left in the game. Sheila Connolly, Apollo and Alberti assisted on Flynn's goals.

Quincy and Stoneham played to a 2-2 tie in the next game with Alberti and Laurie Barba scoring for Quincy and Karen Cullen, Susan Rathgeb and Bonnie MacMurdo having assists.

In the championship game Taylor, Mich., topped Quincy, 5-1, with Barba scoring the lone Quincy goal and O'Gara and Debbie Mosher having assists.

Gordon Blaney coached the Quincy team with Lorraine assisting.

Members of the team were Kim Horrigan, Rathgeb, Mosher, Connolly, Karen Horrigan, Maureen Allen, Cullen, O'Gara, MacMurdo, Sheilah Graham, Barba, Kathy Hussey, Maria Burke, Alberti, Nancy Toland, Bridget Feeney, Apollo, Flynn and Lynn McGoff.

McGoff Turns In 7th Shutout For Girls A Team

Quincy Girls A team defeated Hudson, 4-0, Sunday at Concord as goalie Lynn McGoff recorded her seventh shutout.

Nancy MacDonald and Eileen Marr scored two goals apiece as the Quincy girls bounced back after finishing third in the N.E. championships two weeks.

Kathy Flynn, Terry Flynn, Peggy Burchill, Lisa Norling and Sue Gallery had assists.

Bantam B's Win League Title

Quincy's Bantam B's won the league championship with an undefeated record.

In the playoff semi-finals the team edged Weymouth, 3-2, on goals by Tommy Benson, Steve Baylis and Paul McCabe. Kevin White had two assists and Dennis Croke one.

In the finals Quincy walloped Scituate, 9-2, as Jamie Doyle had two goals and Tommy Schofield, Baylis, McCabe, Croke, Dennis Furtado, Mike Cullen and White one each. Furtado had five assists, Joe Livingstone three, Tommy Dunphy and Cullen two each and Doyle, White and McCabe one apiece. Tom Corliss and Sean Cunningham played well in goal.

Messina St. Anselm's Top Scorer With 30 Goals, 19 Assists

Paul Messina of Quincy has completed a successful junior year of hockey at St. Anselm's College. The 5-9 wing was the second leading scorer on the Manchester, N.H. team.

Messina's 30 goals were the highest total for a St. Anselm's skater in the past four years. He also had 19 assists for 49 points on the year.

"Paul has steadily improved in each of the past three years," commented Coach Alan Davis. "Through hard work he has become an effective two-way player."

Messina's improvement is evidenced by the improvement in his scoring totals. As a freshman, seeing little action, he had six assists. Last year he had 16 points [6 goals-10 assists] while skating regularly.

A versatile athlete, Messina is a three-year starter on the Hawks' baseball team. As a lead-off batter, this past fall, he had an amazing on base percentage of 525.

He is the son of Mr. and Mrs. Harry Messina of 10 Appleton St., Quincy.

● *PeeWee House*

DeeDee's Champs By One Point

Dee Dee's finished in first place in the Pee Wee House League by one point over N.E. Solar and two points ahead of Morrisette and UCT.

Dee Dee's tied Morrisette, 3-3, with Jim Daly, Jim Nee and Pat Duffy scoring for Dee Dee's. Nee, Daly, Bill Connelly, Mike McAuliffe and Mark Waterman had assists. For Morrisette Larry Mahoney, Ed Boyle and John Krantz had the goals and Jim Fay, Dick Wisnes, Tom Ryan, Boyle and Mark Chambers had assists.

Mug 'n' Muffin edged Morrisette, 2-0, on goals by Brett Loud and Brian Provenzano. Steve Beaton had an assist.

Dee Dee's blanked UCT, 3-0, with Jim Crossman starring in goal. Duffy, Joe Mastrionni and Nee had the goals and Stocker, McAluiffe and Daly had assists.

Bersani and Solar tied, 2-2, with Dan Hall and Ed Munroe scoring for Bersani and Mark Jenkins, Chris Edgar and Tom Bille having assists. Matt O'Brien and A. J. Pugliese scored for Solar with assists for Kevin Zanardelli and Gerry Layden.

Mug 'n' Muffin edged Bersani, 3-2, with Jim Milano and Paul McMillan scoring for Bersani and Jenkins, McMillan and Bille having assists.

Solar squeezed by UCT, 2-1, on goals by Bob Reidy and Mark McManus and assists for McManus and Jeff Murphy. Tom Donovan scored for UCT.

PEE WEE HOUSE LEAGUE

Final

	W	L	T	Pts.
Dee Dee's	12	8	3	27
N.E. Solar	12	9	2	26
Morrisette	10	8	5	25
UCT	10	8	5	25
Bersani Bros.	9	12	2	20
Mug 'N Muffin	6	14	3	15

Mite A's Win Title

Quincy's Mite A team won the South Shore Conference championship Sunday with a 6-1 win over Braintree at the Quincy Youth Arena.

Billy Connolly sparked the win with a hat trick and Jay Rodriguez, Kevin Roche and Jeff MacDonald had one goal apiece. McDonald had two assists and Chuckie Hughes one.

Last Friday the Mite A's eliminated Randolph, 3-2, on Rodriguez' two goals and one by Tony Pecce. Paul Sola, Shawn O'Neil and Pecce had assists.

Tony Scola and Frank McGrath were the coaches and they thank Bill Marston and Ralph Mosher Jr. for their help during the season.

PeeWee A's Bow To Weymouth

The Quincy Elks Pee Wee A team lost to Weymouth, 9-4, in league play with Scott Messina scoring twice and Sean Aruda and Danny Kelly once each.

Keith Smith had three assists and Paul Marshall, Bobby McCabe and Billy Hughes one each.

In a Natick Tournament the team defeated Revere, 6-1, with Aruda having two goals and Hughes, Messina, Smith and Chris Hurley one each. McCabe, Kelly and Bill Glavin had two assists apiece and Marshall and Mark Basch one each.

The Pee Wee A's went to Enfield, Conn., last weekend and won two of three games.

They defeated Cranston, R.I., 3-1, with Messina scoring all three goals, one on a penalty shot. Kelly and Smith had assists.

The team defeated Cambridge, 7-2, with Messina and Marshall having two goals each and Hughes, Hurley and Aruda one apiece. Aruda had two assists and Kelly, Glavin, Smith, Hurley and Hughes one each.

Despite fine work by goalies John Palmer and Jim Clary, the team lost to Enfield, 4-3, with Hurley, Marshall and Kelly scoring the goals and Messina and Steve White having assists. Pete Quinn, Dennis Cronin and Tim Barry all played well throughout the tournament.

Bantam A's Lose

The Sons of Italy Bantam A team lost to Brockton, 5-3, and finished tied for second place in its league.

Tommy O'Connor had two goals and Bobby Lynch one. Kevin Craig had two assists and MikeMcNeice and Lynch one each.

Swimming Program Cancelled

In observance of Easter and the Patriots Day holiday, the Quincy Recreation Department will cancel all swimming programs at the Lincoln Hancock Community School.

The pool will be closed Friday, Saturday, Sunday and Monday.

The regular swimming schedule will resume on Tuesday, April 17 at 6 p.m.

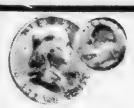

SILVER COINS WANTED
Scrap Silver & Gold - Call for quotes
Old Coins, Gold Coins
and Paper Money - Wanted
Full time coin dealer since 1941
COURT COIN CO.
1659 Hancock St.
Quincy - 471-1760

Allagash Antiques
BUYING ANTIQUES AND USED FURNITURE

CROUT'S
Bike Shop

NUMBER ONE IN SERVICE
SCHWINN®
Get Your Bike Serviced BEFORE THE RUSH!
SEE OUR FULL LINE OF BIKES
472-0748
58 Quincy Ave., Quincy
Mon. and Fri. 8:30 to 9
Tues., Wed., Thurs., Sat. til 6

PIZZA Chef
WE DELIVER HOT PIZZA
Quincy Sq. Area 471-9057
Wollaston-N.Q. Area 479-3100
Please allow 30-60 min. - 50¢ delivery charge

FLEAS
ANTS
TERMITES?
10 YEAR GUARANTEE ON TERMITE CONTROL
ALL WORK GUARANTEED
RELIABLE PEST CONTROL
10 Whiting St., Hingham CALL 749-7146

NEWSCARRIERS WANTED
Here's a chance to earn extra money by building a Quincy Sun home delivery route.
Telephone: 471-3100

Youth Hockey

• Bantam House

Doran & Horrigan Finish On Top

Doran & Horrigan finished in first place in the Bantam House League by one point over Baskin Robbins.

Doran blanked Johnson Motor, 2-0, with Dave MacMurdo in goal. Tom Murphy and Dave Clifford scored the goals with assists for Dave DiCarlo and Bob Maimaron.

Johnson edged Burgin Platner, 5-4, with Jim McSweeney scoring two goals and Jim DiPietro, Tim McGrath and Rich Durham one each. DiPietro and Durham had two assists apiece and Steve Dennelsbeck, Sean Martin and Joey Fngrassia one each. For Burgin Darby Flaherty, Rich Camillieri, Chuck Duffy and Tom Morrill had the goals and Chris Gorman had two assists and Keith Blaney, Mark Tenney, Steve Brennan and Dave Hickey one each.

Final	W	L	T	Pts.
Doran & Horrigan	17	6	6	40
Baskin Robbins	17	8	4	38
Johnson Motor	14	9	6	34
Burgin Platner	7	19	2	16
Quincy Sun	5	18	6	16

THE CHAMPIONS -- Quincy's Squirt B hockey team won the South Shore Conference title unbeaten and finished with an overall 40-2-2 record. Front, left to right, Mike Benson, David Kraunelis, Mark Simonelli, Tony Koury, Joe Straughn, Tim Hall, Billy Murphy and John Hays. Back row, Coach Bud Furtado, Paul Connolly, Adam McGregor, Mark Zimmerman, David Tapper, Bobby Salton, Mike Tenny, Pete Schofield and Asst. Coach Tom Benson. Matt Furtado and Jim Dunphy are missing from photo.

• Midget House

Marines Win Top Spot

Caddy Marines finished first in the Midget House League with an eight-point edge over Suburban and Fire Dept., tied for second place.

The Marines defeated Suburban, 6-2, with Dave Nigro having a hat trick and Paul Flynn, Mike Panico and Dick Reinhardt one goal each. Chris Colman had three assists and Steve Colman, Reinhardt, Wally Phipps, Bill Flanagan, Bill Doran, Bryan Ofria and Howie Chadbourne one each. Joe Cellini and Mike Barry scored for Suburban with Don Reidy having an assist.

Suburban defeated the Police Club, 11-6, with Reidy and Bill Thomas each having a hat trick, Jack Savers two goals and Fran McCormack, Pete Golden and Jay Crossen one each. Joe Lamparelli had three assists and Crossen, McCormack, Bob Collins, Thomas and Savers one each. Bill Joyce and Bill Roche had two goals each for Police and Kevin Chapman and Bob Palermo one each. Bob Welch had four assists, Joyce two and Mike Nevins and Mike Whalen one each.

Marines and Fire played to a wild 8-8 tie with Tom Hannon having four goals for Fire, Joe Carroll two goals and Steve DeLuca and Bill Stone one each. Bill Joyce had six assists, John Joyce three, Fran Straughn two and Tom Hennessey, Stone, Fred Caldwell and DeLuca one each.

For the Marines Phipps had a hat trick and Ofria, Nigro, Steve Colman, Reinhardt and Flanagan one goal each. Chadbourne had three assists, Doran, Flanagan and Bill Flynn two apiece and Reinhardt, Nigro and Wood one each.

Final	W	L	T	Pts.
Caddy Marines	18	10	1	37
Suburban	14	14	1	29
Fire Dept.	12	12	5	29
Police Club	8	16	5	21

• Squirt House

Keohane's Takes First Place

Keohane's moved into first place in the Squirt House League with a 5-1 win over McGinn.

Chuck Hughes played well in goal and Dave Hack, Ed O'Brien, Matt Paul and Steve Perdios excelled on defense. Rich Connelly had a hat trick and Tony Orlando and Mike Bartkus had one goal each. Orlando had three assists, Tom Van Tassell and O'Brien two each and Perdios and Mike Daly one apiece.

Keohane's tied Teachers, 1-1, with Daly scoring for Keohane's and Brett Heeney for Teachers. O'Brien assisted on Daley's goal and Steve Kowlski and Dave Young on Heeney's.

Feeney's edged Teachers, 2-1, on goals by Scott Stirling and Steve Constas. Ricky Manupelli, Chris Boussy, Brian Glavin and Steve Brooks had assists. Steve O'Connell scored for Teachers with Bill Lynch and Marc Winters assisting.

Several non-league games were played with McGinn blanking Pembroke, 5-0, with John Pacino, Rick Ames and Mike Layden shining on defense. Bill Roche had two goals and Paul Lester, Ames and Bob Ellis one each. Roche and Peter Scheurch had two assists apiece and Ed Flavin, Layden, Lester one each.

Teachers shut out Weymouth, 4-1 on two goals by Connelly and one each by Marc Winter and Dave Maimaron. Steve O'Connell, Lynch, Connelly and Maimaron had assists.

Keohane's also blanked Weymouth, 2-0, with Perdios and Jim Bille scoring the goals and Bartkus and Roche having two assists each.

	W	L	T	Pts.
Keohane's	9	7	7	25
Feeney's	10	9	3	23
McGinn	10	9	3	23
Teachers	8	12	3	19

Squirt B's Win Conference Title With Undefeated Record

The Quincy Squirt B team won the South Shore Conference championship with an undefeated record, sweeping its two playoff games last week.

The Squirt B's walloped Weymouth, 8-1, in their opening playoff game as Dave Tapper and Jon Hays scored two goals apiece and Mark Zimmerman, Matt Furtado, Mark Simonelli and Bobby Salton one each. Peter Schofield, Adam McGregor, Paul Connolly and Furtado had two assists apiece and Salton, Jim Dunphy, Tapper, Billy Murphy, Zimmerman and Mike Benson one each.

In the title game Quincy topped Scituate, 7-2, sparked by Tapper's two goals. Zimmerman, Furtado, Murphy, Connolly and Simonelli had a goal apiece. Zimmerman had two assists and Tapper, Simonelli, Connolly and Dave Kraunelis one each.

The Squirt B's finished with a brilliant 40-2-2 overall record.

• Mite House

Lydon Russell Wears Crown

Lydon Russell clinched first place in the Mite House League with a 9-5 win over Balducci in its final league game.

Darren Simonelli and Hank Miller had hat tricks and Brian Zimmerman, Eddie Ryan and Mark Malloy one goal each. Miller and Simonelli had two assists apiece and Michael Hughes, Jeff MacDonald and Kirk MacDonald one each. Billy Connolly had all five Balducci goals unassisted.

Jon Bertoni and Danny McCluskey sparkled on defense and Shawn O'Neil was excellent in goal as he has been all season since moving from forward.

Boston Gear topped the Paul Harold Club, 4-1, with Kevin Daly scoring two goals and Ralph Richards and Sean Hunter one each. Matt Collins, Mike McClory, Brian Mahoney, Kevin Marston and Terry Hack had assists. Steve Connelly scored for Harold with an assist for Tom Roberts.

Lydon walloped Harold, 7-2, with Simonelli scoring twice and Sean Capplis, Chuck Hughes, Miller, Kirk MacDonald and Malloy once each. Jay Rodriguez and Billy Connelly scored for Harold.

Gear defeated Balducci, 7-5, sparked by Hunter's hat trick. Richardson, Joe Fasano, Scott Cunningham and Matt Collins each scored a goal. Scola had two assists and Erik Abboud, Kevin Daly and Richardson one each.

Balducci defeated Harold, 6-2, as Bobby Roche had a hat trick, Ricky Golden two goals and Mike Witham one. Golden had an assist. Roberts scored both Harold goals with John Heeney had an assist.

Lydon edged Gear, 3-2, on goals by Bertoni, Kirk MacDonald and Miller and two assists for Hughes and one for Malloy. Hunter and McClory scored for Gear with an assist for Collins.

	W	L	T	Pts.
Lydon Russell	14	5	0	28
Boston Gear	9	7	3	21
Balducci	7	9	3	17
Harold Club	5	12	2	12

Propane Gas

Cylinders filled on our premises 8 a.m. to 4:30 p.m.
Charmglow gas grills & accessories
Available at special low prices

South Shore Heating and Air Conditioning Inc.

38 Greenwood Ave.
E. Weymouth 337-6100

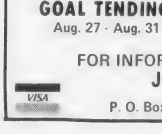

JOHN CUNNIFF HOCKEY SCHOOL

Quincy Youth Arena
Eastern Nazarene College
Aug. 6 to Aug. 31

Comprehensive Course at QYA and ENC
Aug. 6 - Aug. 17

HOCKEY SKILLS
Aug. 20 - Aug. 24

POWER SKATING
Aug. 27 - Aug. 31

GOAL TENDING
Aug. 27 - Aug. 31

Director: JOHN CUNNIFF with

Bob Murray — Asst. Coach - Boston University
Mike O'Connell — Physical Education Instructor
P. J. Flaherty — Coaltending Instructor
Michelle Kiser — Power Skating Instructor
Frank Quinn — Coach Archbishop Williams
Bob Hayes — Quincy Youth Hockey
John Cronin — Former Coach BC High
John Danby — Coach - U.Mass at Boston

FOR INFORMATION CALL 471-6864, 269-3403 or 479-8371 or write:
JOHN CUNNIFF HOCKEY SCHOOL
P. O. Box 1519, Boston, Ma. 02104 TRANSPORTATION AVAILABLE

VISA

Wollaston Music Center and Hobby Shop

27 BEALE STREET
WOLLASTON 773-5325

H.O. TRAIN Accessories

Drums - Guitars
Sheet Music
Records
Model Kits
Testors - Paints
Flying Rockets
School Supplies

Bowling

Harold Club Clinches Little Loop

With a week left, the Sen. Paul Harold Club has clinched the Quincy Bowling Little Loop championship. The Bryan Post VFW is runnerup and the Montclair Men's Club third.

The standings: Harold, 75-21 (total pinfall of 32,163); Bryan Post, 71-25 (31,701); Montclair, 64-32 (31,237); James R. McIntyre Club, 56-40 (31,697); Richard Morrissey Club, 53-43 (31,194); Quincy Lodge of Elks, 47-49 (30,942); Quincy Sun, 45-51 (30,926); Atty. George Burke Club, 42-54 (31,236); Councillor Joseph E. Brett Club, 41-55 (30,912); Atlantic Fuel Oil, 39-57 (31,166); Hutchinson Oil, 38-58 (30,918); Local 1451, IAM, AFL-CIO, 38-58 (30,409); Hennessy Plumbing Supply, 34-62 (30,821); Wollaston Bowladrome, 29-67 (30,065).

Last week's scores: Bryan Post 4, Atlantic 0; Burke 4, Elks 0; McIntyre 4, Bowladrome 0; Harold 3, Sun 1; Montclair 3, Morrissey 1; Local 1451 3, Hutchinson 1; Brett 2, Hennessy 2.

Bryan rolled the weekly high team three of 1395 and the high single of 490. Rich Hallberg had high individual three of 341 and Tom Doherty high single of 127.

The weekly 300 Club: Hallberg, 341; Doherty, 329; Joe Tabak, 320; Mike Hatfield, 314; Steve Turner, 309; John J. Sullivan, 308; Gary Connolly, 307, and Pete Alibrandi, 305.

The Top Ten: Hallberg, 113.3; Steve Pecevich, 104.9; Alibrandi, 100.6; Connolly, 99.2; Hatfield, 99.0; Doherty, 98.4; Jay Dolan, 98.1; Turner, 97.9; Paul Leonard, 97.8, and Sullivan, 97.6.

League entries in the MBA state championships April 21 at Crowell Bowl, Stow, Mass., are Juniors Brian Ellis, Gerald Connolly, Ed Tasney, Dolan, Bob Leonard, Jim Sales and Scott Orrock, and Seniors Paul Leonard, Gary Connolly, Alibrandi, Pecevich, Hallberg, Doherty and Turner.

TOP FUND RAISERS -- Members of St. Brendan's Junior Bowling League are shown with awards and citations they received as top fund raisers at a Jerry Lewis Muscular Dystrophy Bowlathon held at Wollaston Bowladrome. Seated are Jean Grant, second place; James Doherty, first place, and Christopher Wholey, third place. Bowlathon coordinator Marie Traft, is shown with citation given to St. Brendan's. The bowlathon raised over $600 for MDA.

[Ken McLean Photo]

Little Loop Bowl-a-thon Raises $1,703 For MDA

The Quincy Bowling Little Loop Bowl-A-Thon for Muscular Dystrophy concluded Saturday with $1,703.30, a new high, being collected.

Mark Paul, 13, was the top fund raiser with 174.10, and Stan Kovalski, 11, was second with 163.25. The rest of the Top Ten: John DeLappe, 142.44; Brian Ellis, 101.25; Tom Cook, 67.47; John Outerbridge, 60.99; Steve Boutilier, 46.87; Jay Kustka, 45.93; Tom Cornwall, 36.50, and Gary McDonald, 31.46.

The award winners will receive their prizes at the 25th annual dinner of the league Tuesday, April 24, at the North Quincy K. of C. Hall. Steve Nelson, captain and all-star linebacker of the New England Patriots, will be the speaker.

Deadline for fathers' reservations will be this Saturday, April 14.

Other bowlers taking part in the bowl-a-thon were Chris Connolly, Mike Ellis, Dick Durham, Dick Hallberg, Frank Seymour, Dave Murphy, Jeff Bouffard, Mike Hatfield, Kevin Moriarty, Jay Dolan, Gary Connolly, Tom Kallenberg, Vin Barry, Jim Sullivan, Paul Leonard, Bob DeForge, Brian Flanagan, Jim Seymour, Scott London, Craig Orrock, Glenn Goodman, Bob Leonard, Brian Reardon, Walt McConaghy, Steve Turner, Kevin Kiley, Jim Saley, Gerald Connolly, and Jay Princiotto.

Also, John J. Sullivan, Charlie Bostwick, Tim Hester, Paul Maloney, Joe Tabak, Tom Doherty, Frank Doherty, Dan Grant, Bill Lanza, Dan Walsh, Frank Killilea, Bill Reilly, Scott Orrock, Ed Tasney, Dan Logue, Steve Pecevich, Chris Condon, John Reilly, Dave DiCarlo, Frank Roffey, Steve King, Ted Reilly, Chris Petrillo, Ricky Soddeck, Jim Donaghue, Paul Furey, Peter Alibrandi and Mike Kester. Sixty-seven of the 70 league bowlers took part.

St. Brendan's Bowlathon Raises $600 In Pledges For MDA

Over $600 in pledges has been collected by members of St. Brendan's Junior Bowling League of Dorchester in a Jerry Lewis Muscular Dystrophy Bowlathon held at Wollaston Bowladrome.

Presented awards and citations for helping the battle against muscular dystrophy were James Doherty, Jean Grant, Christopher Wholey, Michelle Rioux, Linda Hannon, Patricia Drummy, Eileen Sullivan, John Kyne, Claire Tevnan, Barbara Kovalski, David Flagg, Robert McCormick, Janet Tabeck, Sally Curley, Gerald Warren, Robert Medeiros, Diane Lydon, Teddy Kohler and Gary McGillivray.

Coordinators of the bowlathon were Marie Traft, Neal Wholey, and John Biagiotti.

Over the past three years St. Brendan's has raised $1,835 for the MDA.

The bowlathon is one in a series of fund-raising events sponsored by the Quincy-South Shore Jerry Lewis Telethon Committee.

Kay Batts' Team Leads Koch Club Women

Kay Batts and her team have taken over the top spot in the Koch Club Women's Bowling League during the second half competition with 46 wins and 26 losses.

There is a four way tie for second place with the teams of Gerry Cavicchi, Adele Foley, Barbara Lombardi and Susan Batts all deadlocked with 40 wins and 32 losses.

Individual honors are held by Linda Bowes who leads the league with an average of 97.33 and has the most spares with 100. She is also tied for the most strikes with 18. Toni Alibrandi is in second spot with 96.37 and holds the high three string total of 328. Other bowlers in the top ten include Gerry Cavicchi, 95.44, tied with 18 strikes, Susan Batts, 94.10, Betty Ann MacDonald, 92.39, Adele Foley, 91.57, Barbara Donelin, 91.10, and high single string of 125, Barbara Lombardi, 90.43, Claire Fitch, 90.17 and Anne Moody, 90.16.

Gerry Cavicchi's team holds the high team three string total of 1118 while Barbara Lombardi's team holds the high team single of 412.

The eight team league, with four members on each, bowl every Thursday evening at 8:30 p.m. at the Merrymount Daylight Alleys on Broad Street in Quincy.

The league is in its 24th season of competition. Women are invited to join and participate.

DiRamio St. John's HNS Second Half Winner

Ron DiRamio's team clinched the second half championship of St. John's Holy Name Bowling League with a 60-24 record and total pinfall of 20,108. John Darcy's team is 51-33 [19,864]; Dick Guerriero's team, 50-34 [20,336]; Clem Pagnani, 48-36 [19,897]; Earl Lauretto, 38-46, [19,757]; Bob Saluti, 38-46 [19,686]; Dan Sandonato, 29-55 [19385], and Ed Linehan, 22-62 [19364].

Dick Pakalnis rolled the weekly high single of 126 and also high three of 326. Saluti's team rolled the high team single of 520 and Lauretto's team had high three of 1465.

The Top Ten: Ron DiRamio, 105.4; Guerriero, 105.3; Saluti, 105.0; Tom Darcy, 103.4; John Darcy, 103.4; Dick DiRamio, 100.9; Joe Matarazzo, 100.1; Paul Beatrice, 100.1; Fred Fostello, 99.8, and Pagnani, 99.2.

Montclair Koch Club Girls Awards Banquet April 17

The Montclair District of the Koch Club will hold its annual Girls Bowling Awards Banquet Tuesday, April 17, at 6:30 p.m. in the Sacred Heart School cafeteria, 380 Hancock St., North Quincy.

Following the catered dinner, awards will be presented to the top bowlers in the Junior and Senior Divisions of the League.

Reservations will close today [Thursday]. Those wishing to purchase tickets should contact Mrs. Janet Crowley, 139 Highland Ave., Quincy or call 479-8883. Tickets will not be available at the door.

It is the 10th season of the Montclair District Girls Bowling League of the Koch Club.

Atlantic Memorial Second Half Winners

Although losing to Quincy Centre Methodist, 4-2, Atlantic Memorial clinched the second half championship of the Quincy Church Bowling League and will face Christ Church, first half winner, for the league title.

George Dabvolet rolled 344 for Quincy Centre, Paul Carlson had 344 and Roy Cochrane 311. For Atlantic Memorial Bob Crespi rolled 328, Bud Crowell 323, Phil Stover 316 and Tom Shepherd 312.

Other 300 bowlers last week: Jim Deitsch, 366; Wayne Mills, 356; Lou Taylor, 343; Chuck Abbott, 339; Harold McManus, 339; Andy Lund, 336; Chuck Bohlken, 329; Dave Bates, 325; George Stephen, 313; Dick Pinel, 310; Jack Lobban, 307; Bill Collins, 306; Henry Johnson, 306; Cy Kelly, 302; Joe Sandahl, 301; Steve Olson, 300, and Tom Pitts, 300.

The league standings: Atlantic, 58-32; Quincy Centre Meth., 55-35; Lutherans, 51-39; Wollaston Cong., 50-40; Christ Church, 49-41; Independents, 46-44; Central Baptist, 46-44; First Presb y, 46-44; Bethany A, 40-50; Fort Square UP, 38-52; Bethany B, 34-56, and Quincy Point Cong., 27-63.

The Top Ten: Taylor, 115.4; Bates, 112.5; Deitsch, 110.2; McManus, 108.6; Collins, 107.6; Dabrolet, 107.0; Crowell, 106.6; Jim Troup, 106.3; Crespi, 106.2; Ed Kallio, 105.9 and Bob MacDonald, 105.9.

OLINDY'S
BOWLING LANES
170 QUINCY AVE.
472-3597
FALL LEAGUE OPENINGS
Tues. Night 6 Lanes 9 p.m.
Sat. Night 8 Lanes 5-7-9 p.m.
Sun. Night 16 Lanes 5 p.m. - 10 Lanes 9 p.m.
60¢ per string. 95% Guarantee for 30 weeks
Summer Leagues Reservations
Now Being Taken 3/String/$1.40 Summer Leagues Only

HUTCHINSON OIL CO. of QUINCY, INC.
261 Quincy Ave., Quincy, 472-5930

Over 50 Turn Out

Large Squad Brightens Quincy's Hopes

Last year the Quincy boys' track team, with a small squad, won only one meet and lost some close decisions because it had to concede eight points in the high jump even before the meets began.

This spring interest has increased tremendously with more than 50 reporting to Coaches Bill Maver and Joe Goguen and they have high hopes of doing much better.

The Presidents opened at home yesterday [Wednesday] against Weymouth South, one of the Suburban League powers, and next Tuesday will be at Brockton, another powerhouse, at 10 a.m.

"We face the league's iron in our first few meets and I know we will have our troubles, but by mid-season we should be ready to give anyone stiff competition and we are hopeful of having a good second half of the season," Goguen said.

The key to this year's hopes is competition. There is keen competition in almost every event and Quincy has a number of potential scorers.

"Last year the other teams in the league found it easy to beat us due to our small squad, but this year they will have to earn their wins," Goguen continued.

Quincy has a young squad with only three seniors and among the candidates are several football players who are out for track mainly to keep in condition.

"Some of these football players can help us, and we have some potential scorers among them," Maver said.

One of the key performers is John Furey, one of the top two-milers in the league.

Roy Higgins is an excellent quarter-miler who did well as a sophomore and looms as a consistent scorer this year.

Another fine runner is Joe Irvine, who did 2:05 in the half mile as a sophomore last spring.

One of the big surprises is Jun Areval, who came here from the Philippines only a few years ago. He was on last year's squad but the coaches had a hard time finding his best event. However, this spring he is doing more than 20 feet in the long jump and could be among the best in this event before the year is over.

Among the other hopefuls are Jeff Elofson, 440; Dan Flannery, 220 [a fine prospect] and Bill Flynn, dashes.

Jeff Giordani, who has been accepted at University of New Haven, is a fine triple jumper. Geoff Caflisch and John Nichols look good in the discus, Dan Protaswicki leads the low hurdlers, Paul Bandera heads the high hurdlers, John Varrasso is a good shot putter, Dave Murray is a capable miler, Tony Antonetti runs the 100, Bob Harnis did 11 feet last year and leads the pole vaulters, and Tom Rand looms as a fine javelin thrower.

Topping the high jumpers are Brian Donovan and Sean Burns.

At present the mile relay team comprises Furey, Higgins, Joe Romano and Irvine, while the 440 relay team has Antonetti, Flynn, Ed Iodice and Flannery.

-- TOM SULLIVAN

Koch Montclair Registration Starts April 17

The Montclair District of the Koch Club is planning its 11th season of boys baseball and girls softball programs.

Registration applications will be distributed during school vacation week Tuesday, Wednesday and Thursday, April 17-18-19, between 6 p.m. and 7 p.m. at Bishop Playground, Holbrook Rd, opposite the Montclair School.

The league will formally open the week of May 1. Registration forms must be completed and returned with the registration fee. The program will continue through mid-July and close with a parents and awards night.

Boys, five through 10 years of age, are eligible to join the boys baseball leagues. Girls, seven through 14 years, are welcome to participate in the girls softball program.

Koch Montclair Basketball Banquet April 16

The Montclair district of the Koch Club will hold its 10th annual basketball banquet and awards night Monday, April 16, at 6:30 p.m. in the Montclair School gym on Holbrook Rd.

Highlight of the evening will be the presentation of the Herbert W. O'Donnell Memorial Trophy, emblematic of the Koch Club city-wide basketball championship, to Howard F. Crowley of the Montclair team.

Montclair defeated the defending champions from the North Quincy District to win the 1979 playoffs. Richard J. Koch Jr., director of North Quincy District basketball, will make the presentation.

Wollaston Boxers In Tourney

Brian Federico, 13, and Barry Holton, 12, of Wollaston, will box in the quarter-finals of the Junior Olympic tournament tonight (Thursday) at the PAL Center in Fall River.

Barry won his opening bout in the 75-pound class while Brian drew a bye in the opening round of the 95-pound class.

Both youngsters are members of the Milton Boxing Club and are coached by Dick Mullaly.

Lee's Team Sets Pace In Adams Heights League

Bob Lee's team leads the Adams Heights Men's Club Bowling League with an 83-29 record. Behind them are the teams of Rich Collins, 76-36; Bill Norton, 58-54; Arch Fulton, 55-57; John Giudici, 53-59; Reno Giudici, 42-70; Jack Casey, 41-71, and Al Landry, 40-72.

Ron Leaman rolled the weekly high single of 142, Mando Ricci rolled 136 and Norton had 132. Collins rolled the weekly high three of 364, Leaman rolled 348 and Norton 346.

Fulton's team had high team single of 579, Reno Guidick's team had 575 and Lee's team had 568. Lee's team rolled high three of 1622, Norton's team had 1598 and Collins' team 1583.

The Top Ten: Collins, 115.1; Casey, 109.5; Norton, 109.0; Reno Guidici, 108.3; Frank Anderson, 108.0; Fulton, 107.4; Lee, 106.6; John Giudici, 106.1; Dick Ford, 105.8, and Landry, 105.20.

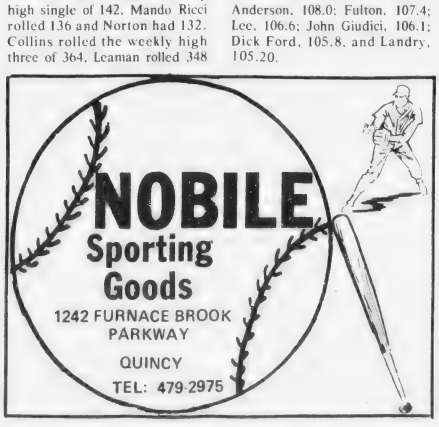

NOTICE

Anyone knowing the whereabouts of Robert Jamison, last known address 199 Spring St., Portland, Maine, call Scott Menard, Menard Chevrolet, 328-9400, regarding Motorcycle, Maine Reg. 61-123, VIN 3A50466H7.

4/12

LEGAL NOTICE

COMMONWEALTH OF MASSACHUSETTS
Norfolk, ss. Probate and Family Court

No. 79P0863E1
Notice of Appointment

To all persons interested in the estate of LERETA TROJANO late of Quincy, in the County of Norfolk and to the Attorney General of said Commonwealth, if required.

A petition has been presented in the above captioned matter of a certain instrument purporting to be the last will of said deceased praying that MARY E. A. WICKENS of Quincy in the County of Norfolk be appointed executrix named in the will without sureties on the bond.

If you desire to object to the allowance of said petition, you or your attorney should file a written appearance in said Court at Dedham on or before ten o'clock in the forenoon on 5/16/79.

Witness, ROBERT M. FORD, Esquire, First Judge of said Court at Dedham, the second day of April in the Year of Our Lord One Thousand Nine Hundred and Seventy-nine.

THOMAS PATRICK HUGHES,
Register of Probate.

4/12-19-26-79

LEGAL NOTICES

SHERIFF'S SALE

COMMONWEALTH OF MASSACHUSETTS
Norfolk, ss. Dedham, March 6, 1979

Seized and taken on execution and will be sold by Public Auction on Tuesday the 29th day of May A.D. 1979 at 9:55 o'clock A.M. at the Norfolk County Deputy Office at 630 High Street, in Dedham in said County of Norfolk, all the right, title and interest which CECIL G. THOMPSON had [not exempt by law from attachment or levy on execution] on the 21st day of December A.D. 1978 at 9 o'clock A.M., the time when the same was seized on execution in and to the following described real estate:

A certain parcel of land, with buildings thereon, situated in Quincy, Norfolk County, Massachusetts, being lots numbered six [6] and seven [7] on "Plan of Lots in Quincy owned by Amie H. Ricker", Ernest W. Branch, C. E. and recorded with Norfolk Deeds Book 1227 Page 315, and bounded and described as follows:

Southerly by Graham Terrace, one hundred fifty-seven and 18/100 [157.18] feet;

Westerly by lot numbered five [5] on said plan, one hundred forty-one and 02/100 [141.02] feet;

Northerly by land of owners unknown, fifty-one [51] feet;

Easterly by lot numbered eight [8] on said plan, fifty-two and 53/100 [52.53] feet;

Northerly again by lot numbered eight [8] on said plan, one hundred eight and 76/100 [108.76] feet; and

Easterly again by Stewart Street, eighty-seven and 28/100 [87.28] feet;

Containing, according to said plan, sixteen thousand four hundred seventy-one [16,471] square feet.

William Blake
Deputy Sheriff

4/12-19-26/79

THE QUINCY COOPERATIVE BANK

NOTICE OF MEETING

The Yearly Nomination Meeting of the shareholders of The Quincy Cooperative Bank for the purpose of:

(a) Fixing the number of Directors of the Corporation to serve for the bank year 1979-1980.
(b) Nominating candidates for the office of Director to be voted for at the 1979 Annual Meeting of the shareholders, and
(c) Nominating a candidate for the office of Clerk of the Corporation to be voted for at the 1979 Annual Meeting of the shareholders,

will be held at the main office of the bank, 1259 Hancock Street, Quincy, Massachusetts, on Wednesday, April 25, 1979, at 4:00 o'clock P.M.

All shareholders of the bank who have been such for at least 90 days prior to the date of the meeting, and have attained the age of eighteen years, are welcome to attend and may vote in person upon presentation of a current passbook, a certificate, or mortgage statement in their name, or other satisfactory identification.

HESLIP E. SUTHERLAND
Clerk of the Corporation
The Quincy Cooperative Bank

April 9, 1979

4/12/79

INVITATION FOR BIDS

CITY OF QUINCY, MASSACHUSETTS
PURCHASING DEPARTMENT
1120 HANCOCK ST., QUINCY, MA 02169

Invites sealed bids proposals for furnishing and delivering to the City of Quincy:

School Dept. Frozen Hamburger April 24, 1979 at 10:30 A.M.

Detailed specifications are on file at the office of the Purchasing Agent, 1120 Hancock St., Quincy, MA 02169.

Bids must state exceptions, if any, the delivery date and any allowable discounts.

Firm bid prices will be given first consideration and will be received at the office of the Purchasing Agent until the time and date stated above, at which time and date they will be publicly opened and read.

Bids must be in a sealed envelope. The outside of the sealed envelope is to be clearly marked, "BID ENCLOSED" with time date of bid o[illegible]

The right is reserved to reject any or all bids or to accept any [illegible] on the one deemed best for the City.

Arthur H. Tobin, Mayor
A. V. A. [illegible], Purchasing Agent

4-12-79

LEGAL NOTICES

COMMONWEALTH OF MASSACHUSETTS
Norfolk, ss. Probate and Family Court

No. 191468
Notice of Fiduciary's Account

To all persons interested in the estate of ELBRIDGE C. MARTIN late of Quincy, in said County, deceased, and to the Attorney General of said Commonwealth, if required.

You are hereby notified pursuant to Mass. R. Civ. P. Rule 72 that the Fourth through Sixth accounts of STATE STREET BANK AND TRUST COMPANY as Trustee [the fiduciary] under the will of said deceased for the benefit of JEAN MARTIN RHEM have been presented to said Court for allowance.

If you desire to preserve your right to file an objection to said accounts, you or your attorney must file a written appearance in said Court at Dedham on or before the 9th day of May, 1979, the return day of this citation. You may upon written request by registered or certified mail to the fiduciary, or to the attorney for the fiduciary, obtain without cost a copy of said accounts. If you desire to object to any item of said accounts, you must, in addition to filing a written appearance as aforesaid, file within thirty days after said return day or within such other time as the Court upon motion may order a written statement of each such item together with the grounds for each objection thereto, a copy to be served upon the fiduciary pursuant to Mass. R. Civ. P. Rule 5.

Witness, ROBERT M. FORD, Esquire, First Judge of said Court, this 30th day of March, 1979.

THOMAS PATRICK HUGHES,
Register.

4/12-19-26/79

COMMONWEALTH OF MASSACHUSETTS
Norfolk, ss. Probate and Family Court

No. 78E1179-E1
Notice of Fiduciary's Account

To all persons interested in the estate of ROCCO JANCAITRINO late of Quincy, in said County, deceased, and to the Attorney General of said Commonwealth, if required.

You are hereby notified pursuant to Mass. R. Civ. P. Rule 72 that the First and Final account of ISABEL F. RIEGER as Executrix of the will of said deceased has been presented to said Court for allowance.

If you desire to preserve your right to file an objection to said account, you or your attorney must file a written appearance in said Court at Dedham on or before the 16th day of May, 1979, the return day of this citation. You may upon written request by registered or certified mail to the fiduciary, or to the attorney for the fiduciary, obtain without cost a copy of said account. If you desire to object to any item of said account, you must, in addition to filing a written appearance as aforesaid, file within thirty days after said return day or within such other time as the Court upon motion may order a written statement of each such item together with the grounds for each objection thereto, a copy to be served upon the fiduciary pursuant to Mass. R. Civ. P. Rule 5.

Witness, ROBERT M. FORD, Esquire, First Judge of said Court, this 4th day of April, 1979.

THOMAS PATRICK HUGHES,
Register.

4/12-19-26/79

Small Ads... Big Results! CLASSIFIED ADS!

LEGAL NOTICES

COMMONWEALTH OF MASSACHUSETTS
PURCHASING DEPARTMENT
County of Norfolk

PROPOSAL

Sealed Bids will be received at the office of the Norfolk County Commissioners, Superior Court House, Dedham, Massachusetts 02026 for:

Clerk Magistrates Office, Quincy: Printing Parking Summons & Fines, April 18, 1979 at 12:00 Noon.

To be considered, bids must be received by 12:00 Noon on Wednesday, April 18, 1979 at which time and place they will be publicly opened and read. Bids must be in a sealed envelope and on the outside be clearly marked with date and description of bid.

Details of contract requirements and specifications shall be obtained at the office of the Purchasing Department, Registry of Deeds Building, Room 4, Dedham, Massachusetts. A deposit of ten dollars [$10.00] in the form of a check payable to the Norfolk County Commissioners is required for each set of documents so obtained. The amount of the deposit will be refunded to the bidder.

The Norfolk County Commissioners reserve the right to accept or reject any or all bids; or to accept any bid or portion thereof, deemed by them to be in the best interest of the County.

James J. Collins, Chmn.
George B. McDonald
David C. Ahearn
Norfolk County Commissioners
4/12/79

COMMONWEALTH OF MASSACHUSETTS
Norfolk, ss. Probate Court

No. 79M0453-D1

LOUIS D. NUNEZ, Plaintiff vs. JOHANNA BAREFUSS NUNEZ, Defendant. Summons by Publication.

To the above-named Defendant:

A complaint has been presented to this Court by your spouse, Louis D. Nunez, seeking a divorce.

You are required to serve upon Howard J. Rock, Esq., plaintiff's attorney, whose address is 55 Moody Street, Waltham, MA 02154, your answer on or before May 30, 1979. If you fail to do so, the Court will proceed to the hearing and adjudication of this action. You are also required to file a copy of your answer in the office of the Register of this Court at Dedham.

Witness, ROBERT M. FORD, Esq., First Judge of said Court at Dedham, March 28, 1979.

THOMAS PATRICK HUGHES,
Register of Probate.
4/12-19-26/79

LEGAL NOTICES

SHERIFF'S SALE

COMMONWEALTH OF MASSACHUSETTS
Norfolk, ss. Dedham, Feb. 6, 1979

Seized and taken on execution and will be sold by Public Auction on Tuesday the 1st day of May, A.D. 1979 at 9:55 o'clock A.M. at the Norfolk County Deputy Office at 630 High Street in Dedham in said County of Norfolk, all the right, title and interest which JOHN R. O'REILLY had [not exempt by law from attachment or levy on execution] on the 16th day of November A.D. 1978 at 9 o'clock A.M., the time when the same was seized on execution in and to the following described real estate to wit: the land in that part of Quincy called Wollaston Park, being Lot 193 and part of lot numbered 194 on "Plan of Charles S. Miller, dated April 10, 1890" and recorded with Norfolk Deeds, Plan Book 13, Plan 56, and bounded and described as follows:

Northwesterly by Waterston Avenue, fifty [50] feet;

Northeasterly by Kemper Street, one hundred and 21/100 [100.21] feet;

Southeasterly by land of owner or owners unknown, fifty-six and 43/100 [56.43] feet;

Southwesterly by Lot No. 192 on said plan, one hundred [100] feet.

Containing 5,321 square feet, more or less.

William Blake
Deputy Sheriff
4/5-12-19/79

COMMONWEALTH OF MASSACHUSETTS
Norfolk, ss. Probate and Family Court

No. 79E0770E1
Notice of Appointment

To all persons interested in the estate of GERARDO GALLO late of Quincy in the County of Norfolk, and to the Attorney General of said Commonwealth, if required.

A petition has been presented in the above captioned matter of a certain instrument purporting to be the last will of said deceased praying that PARINA A. GALLO of Quincy in the County of Norfolk be appointed executor named in the will without sureties on the bond.

If you desire to object to the allowance of said petition, you or your attorney should file a written appearance in said court at Dedham on or before ten o'clock in the forenoon on 5/2/79.

Witness, ROBERT M. FORD, Esquire, First Judge of said Court at Dedham, the twenty-third day of March in the Year of Our Lord One Thousand Nine Hundred and Seventy-nine.

THOMAS PATRICK HUGHES,
Register of Probate
3/29 4/5-12/79

HELP WANTED

HELP WANTED

HELP WANTED

QUINCY CETA

Request For Project Proposals

In anticipation of Federal Funds for summer jobs for youth, the Quincy CETA Youth Work Experience Program is issuing this request for Project proposals.

All public and private non-profit agencies in the Quincy CETA area are encouraged to submit a plan for a summer work project which would provide full-time (30 hours per week) constructive work experiences to groups of young people ages 14-22. Plans should outline the need for the service, number of employees required and the method by which the work will be completed. Project supervisors and youth wages will be provided by the Quincy CETA Program.

Projects concerned with community improvement and social services provision will be given priority consideration.

Summer youth program operates through July and August and serves the following cities and towns.

Braintree	Holbrook	Norwell	Scituate
Cohasset	Hull	Quincy	Weymouth
Hingham	Milton	Randolph	

Please be advised that the funding of any project is contingent upon the receipt of appropriate federal funds by the Quincy CETA Program.

All project outlines or inquiries should be sent to:

Program Manager
Youth Work Experience Program
QUINCY CETA
1073 Hancock St., Quincy, MA 02169
773-3983

LEGAL NOTICES

COMMONWEALTH OF MASSACHUSETTS
Norfolk, ss. Probate Court

No. 79M0486-D1

ROBERTA A. LOULAKIS, Plaintiff vs. NIKOLAOS D. LOULAKIS, Defendant. Summons by Publication.

To the above-named Defendant:

A complaint has been presented to this Court by your spouse, Roberta A. Loulakis, seeking to dissolve the bonds of matrimony, alimony - for custody of and allowance for minor child.

You are required to serve upon Francis B. Kenney, Esquire, plaintiff's attorney, whose address is 306 Union Street, Rockland, Mass. 02370 your answer on or before June 27, 1979. If you fail to do so, the Court will proceed to the hearing and adjudication of this action. You are also required to file a copy of your answer in the office of the Register of this Court at Dedham.

Witness, ROBERT M. FORD, Esq., First Judge of said Court at Dedham, March 28, 1979.

THOMAS PATRICK HUGHES,
Register of Probate.
4/12-19/26/79

REAL ESTATE

Norwell

House for sale: Norwell Country living, good schools, handy to mall, 5½ room ranch, 3 bdrm, large family kitchen, Gas Heat. Totally renovated. New wall to wall 2 car garage. Priced to sell $36,900. Call owner, 659-7678. 4/19

MISCELLANEOUS

Mary Kay Cosmetics

Anyone booking a Mary Kay beauty show in March will receive a free shampoo set containing shampoo, conditioner, non-aerosol hair spray, also a free facial. Call 583-6088. 5/10

Questions Answered

Tarot Cards by telephone. Will call at your convenience. Send name, telephone No. and $2.00 to Eleanore, P. O. Box 382, Milton, Ma. 4/19

Free Brooms

Stanley Home Products is giving 50 brooms away free in this area, $8 value. Would you like one? 471-0023. 4/12

INSTRUCTION

Math Tutor

Upperclass engineering student with strong math background available for tutoring in Elementary through Algebra and Trig. levels. Very reasonable rates. References. Call Mark, 479-5997. 4/12

Music Lessons

Professional instruction
DRUM PIANO GUITAR
BRASS REEDS
WOLLASTON MUSIC CENTER
27 Beale St., Wollaston
Call 773-5325 T.F.

Guitar Instruction

All styles, all levels by an experienced professional. Call Bob Bevans, 331-4474. 5/10

Is English your academic waterloo?

Plan to remedy the problem with private tutoring this summer. All levels - references. Write Box 730, Quincy, 02169. 4/12

Guitar Lessons

By Professional Guitarist and teacher. All styles - All ages. 773-3588. 6/14

APARTMENTS WANTED

Apartment Listings Wanted

St. John's Parish is seeking a listing of available apartments for rent. Also a listing of people needing apartments. Call Norma Gaicia at 479-2492. T.F.

NEWSCARRIERS WANTED

Here's a chance to earn extra money by building a Quincy Sun home delivery route.

Telephone: 471-3100

INDEX FOR CLASSIFIED

CIRCLE ONE

- Services
- For Sale
- Autos
- Boats
- For Rent
- Help Wanted
- Pets, Livestock
- Lost and Found
- Real Estate for Sale
- Real Estate Wanted
- Miscellaneous
- Work Wanted
- Antiques
- Coins and Stamps
- Rest Homes
- Instruction

The Quincy Sun

MAIL TO: QUINCY SUN, 1372 Hancock St., Quincy 02169 -
PAYABLE IN ADVANCE. Cash must accompany order

Enclosed is _____ for the following ad to run ___ times

COPY: _____

_____

_____

_____

Single Rate: $2.75 for one week, up to 20 words, 5¢ each additional word.
Contract Rates: $2.50 per week, up to 20 words for three or more insertions of the same ad.
10 Consecutive issues $2.25 per week
No refund will be made at this contract rate in the event of cancellation.
Deadline: Tuesday, noon.
Please include your phone number in ad.

Small Ads... Big Results! CLASSIFIED ADS!

FOR SALE

Bunny Basket

EASTER SUNDAY, April 15, send the Bunny Basket. Fresh bouquet mixed Spring Flowers in a distinctive woven wicker handled basket with bunny sitting atop! Warms anyones heart. Call 472-5745, Paul's Flowers. $15.75 delivered.

4/12

1976 Honda 360

Bought new March '78. 1450 miles. Deep red color. Excellent condition. $950 or B/O. After 3. 328-7591.

4/12

Fine Leather Handbags

Up to 80% Savings. Factory open only Saturdays 9 - 3. Hope Lane Bag Co., 192 Walnut St., Neponset Circle. Call 288-7800 for easy directions. 5/3

LEGAL NOTICES

COMMONWEALTH OF MASSACHUSETTS
Norfolk, ss. Probate Court

No. 78M0590-D1

LINDA M. SANGER, Plaintiff vs. RAYMOND G. SANGER, Defendant. Summons by Publication.

To the above-named Defendant:

A complaint has been presented to this Court by your spouse, Linda M. Sanger, seeking a divorce, restraining order, custody of the minor child, alimony, and support for the minor child.

You are required to serve upon William M. Leonard, Esq., plaintiff's attorney, whose address is 60 Pleasant Street, Malden, Mass, your answer on or before May 16, 1979. If you fail to do so, the Court will proceed to the hearing and adjudication of this action. You are also required to file a copy of your answer in the office of the Register of this Court at Dedham.

Witness, ROBERT M. FORD, Esq., First Judge of said Court at Dedham, March 30, 1979.

THOMAS PATRICK HUGHES,
Register of Probate

4/12-19-26/79

COMMONWEALTH OF MASSACHUSETTS
Norfolk, ss. Probate and Family Court

No. 781-0292-E1
Notice of Fiduciary's Account

To all persons interested in the estate of ANTHONY PURPURA late of Quincy, in said County, deceased, and to the Attorney General of said Commonwealth, if required.

You are hereby notified pursuant to Mass. R. Civ. P. Rule 72 that the First account of JOSEPH PURPURA as Executor of the will of said deceased has been presented to said Court for allowance.

If you desire to preserve your right to file an objection to said account, you or your attorney must file a written appearance in said Court at Dedham on or before the 25th day of April, 1979, the return day of this citation. You may upon written request by registered or certified mail to the fiduciary, or to the attorney for the fiduciary, obtain without cost a copy of said account. If you desire to object to any item of said account, you must, in addition to filing a written appearance as aforesaid, file within thirty days after said return day or within such other time as the Court upon motion may order a written statement of each such item together with the grounds for each objection thereto, a copy to be served upon the fiduciary pursuant to Mass. R. Civ. P. Rule 5.

Witness, ROBERT M. FORD, Esquire, First Judge of said Court, this 14th day of March, 1979.

THOMAS PATRICK HUGHES,
Register.

3.29 4.5.12.79

HELP WANTED

Immediate Openings

Braintree Manor Recuperative Center has immediate openings for the following positions:

DIETARY AIDE
Fulltime 7:00 - 3:15

NURSING ASSISTANT
Fulltime and Partime
All Shifts

RN or LPN
Fulltime and Partime
3-11 and 11-7

For appointment call 848-3100, Ext. 61.

E.O.E.

4/12

Part Time

Selling certificates for photo studio. Make your own hours. Students, homemakers and others. Blackwell Studios, 1350 Hancock St., Quincy Sq. T.F.

Teachers and Parents

Supplement your income while rendering an important educational service in this vicinity. 5-10 hours a week with excellent remuneration. Call 238-6714, 4 - 6 P.M. 4/19

Avon Products

Everyone can use extra money. How about you? Part time or full time work. 479-2860 or 328-1731. 4/12

Spare Time Income

Mailing commission circulars. FREE DETAILS. P.A.M. PUBLISHERS, Box 130, Watertown, Mass. 02172.

4/12

WANTED TO RENT

Wanted To Rent

Lifetime Quincy resident seeks small hourse or cottage to rent. Can repair if necessary. References provided. Please call 843-0467 eves.

4/12

SERVICES OFFERED

Landscape Service

Design and planting concepts. Lawn & Yard maintenance. Rotofilling. Call 843-5673.

6/7

Prevent Fires in Your Home

$5 OFF
With This ad

Bob's Oven Cleaning Service
773-8171 4/17

It's Spring Cleaning Time Again!

Ruggi's Relics of Quincy is buying good, clean used furniture, clocks, china and antiques of all descriptions. Cash payed for one piece or entire contents of attics, cellars, barns and homes. Please call 472-3608 or 471-9817. 4/26

Cash

For junk cars - $50.00 and up. 7 Day and Night Service. Call 471-5987. 4/12

Tree Removal

24 hour emergency service, smallest to largest, lots cleared. Free estimates. 848-4042. 4/19

SERVICES OFFERED

1st Mortgage
2nd Mortgage
Improvement Loans
Personal Loans
See...WEYMOUTH SAVINGS BANK 337-2700

"The Only Bank You Will Ever Need"

bookkeeping and tax service

For Business - Balance your Checkbook - Monthly Financial Statements - All Payroll Records & Reports - Manually Prepared in Readable System. Business & Individual Taxes Prepared.
$30 per month, tax deductible **Quincy 479-4220** 4/19

Lawn Service

Let Dave and Garey tend your lawn and garden. Planting, trimming, pruning and complete lawn care. We will restore your garden. Free estimates, 265-3659.

4/19

Mover

Household and office. No job too small or large. Reasonable and Insured. Call Wayne, 963-0569.

6/7

Furniture

Dining room suite, table with leaf, 2-pc buffet, 6 chairs. Vibrating reclining chair, 12 x 18 ft. wool rug. 479-0907.

4/12

JOHN O'CONNELL

Licensed Electrician
No. E15607
Insured. Free Estimates
Call 696-7905 5/3

Spruce UP for Spring!

Complimentary MARY KAY facial in the privacy of your own home.

Call 479-1268

4/12

Landscaping

Complete design and construction. Spring cleanups, fertilizing. Professional tree service. Instant sod lawns. FREE estmates. Insured. T. G. O'Connor Construction. 471-7377. 4/26

Chimneys Expertly Cleaned

Combining modern methods with old techniques. Clean and efficient. Call anytime. Olde English Chimney Sweep, 471-7884. 5 - 3

Sparky's Appliance Service

Expert repairs on washers, dryers, dish washers, disposals, and ranges. Call 773-3724 anytime.

5/10

Driveways

New asphalt and concrete drives and walks. Crushed stone driveways. Construction and repair of stone walls, retaining walls, stairs and walks. FREE estimates. T. G. O'Connor Construction Co., 471-7377. 4/26

SERVICES OFFERED

We Wash Alumninum-Vinyl Siding

Quickly, thoroughly, safely, inexpensively. Modern NOR-CHEM methods. Fully guaranteed. FREE estimates. Northeast Commercial Cleaning. 769-6100. 4/12

Surveying

Professional guaranteed work, property, construction and subdivisions. Stamped plans available. Free estimates. Reasonable. 479-1876 or 773-8777. 5/3

Carpet Cleaning

Carpet cleaning by Cleaningmaster. Carpets and upholstery expertly cleaned. "Steam Extraction" or shampooing available. Free estimates. 361-8663.

6/21

Quarterboards Hand Carved Wooden Signs

for
Home - Business - Novelty Signs
Carvings - Sea Chests

NAUTICAL SIGN SHOP
16 Union Street, Quincy
Phone 472-4046 5/31

R & R Painting Co.

Interior-Exterior. Residential, Commercial. Wallpapering, painting of all types. Free Estimates. 773-4084.

5/10

Mechanical Contractors

Neale & Sullivan Inc., Mechanical Contractors, Master Plumbers License 8841. Plumbing, heating, gasfitting, fire protection. Residential, Commercial, Industrial installations, repairs, maintenance, insured. Phone 479-5771.

5/10

Quinn General Contracting

Kitchens, Bathrooms, Playrooms, Additions, Woodworking, Ceramic Tile, Floors and Walls. Free Estimates. 848-4042

4/19

Music For All Occasions

By the Bob Bevans Band. Call 331-4474.

5/10

SERVICES OFFERED

ART FLOOR CO., INC.

create the Mood with...

LINOLEUM & TILE
KENTILE® AMTICO ® ARMSTRONG CONGOLEUM
SOLD and INSTALLED
HARDWOOD FLOORS, LAID & REFINISHED by our SPECIALISTS
Complete Line of Ceramic Tile ®
328-6970 carpeting
115 Sagamore St., NORTH QUINCY

Vacuum Cleaner Repairs

FREE Pick-Up And Delivery
SALES AND SERVICE
HOOVER EUREKA
Joe Palumbo's
HANCOCK TIRE & APPLIANCE
115 Franklin St. - So. Quincy
472-1710 T.F.

Keys Made

Locksmith on Duty
GRANITE CITY HARDWARE
86 Washington St., Quincy
479-5454 T.F.

HOME OWNERS RATES ARE LOWER: If you have a basic Homeowner's policy for $25,000 and are paying more than $110.00 a year, call 479-4242 at once. Rutstein Insurance Agency. T.F.

THE VILLAGE FORGE QUINCY

Designers & Fabricators of Ornamental Iron
• STAIRS • GATES
• RAILINGS • COLUMNS
• FENCES • GRILLS
Tel. 328-7598
CUSTOM WORK AT SENSIBLE PRICES

John J. Quinn Wood Floors Laid

New or old, sanded, stained and finished, commercial and residential. Free estimates. 848-4042. 4/19

Larry's Home Repair

Interior - exterior painting, scroll ceilings, gutters, roof repairs, and property maintenance. 328-8735, 659-7471. T.F.

Excellent Opportunity

Want more out of life than just an existence? Excellent opportunity for goal-minded persons looking for independence. Call 328-4896. 4/19

Hall For Rent

North Quincy K. of C. Building, 5 Hollis Ave. For information please call

328-0087

T.F.

Hall For Hire

Weddings - showers - meetings - banquets. Elks Home. 1220 Hancock St., Quincy.

472-2223

T.F.

Expert Alterations

Of all kinds, reasonable prices. Call Marie, 479-0563.

4/12

Class Day For Friends At QJC April 18

"Bring a Friend to Class" Day will be observed April 18, at Quincy Junior College.

Current QJC students will bring friends to visit their classes, and meet with the college faculty and administration at a luncheon buffet.

The activity is designed as an opportunity for those interested in college to sit in on classes and see what it is all about.

Faculty and administration will be available to answer questions, provide career counseling and financial aid information.

Anyone that would like to attend the day's activities, but that does not have a host student, should call the Admissions office, 786-8777, to be paired up with a student of similar interests.

FRIDAY - 13th SALE

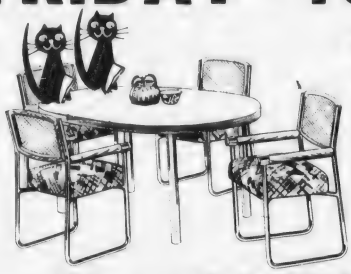

13% OFF ALL INSTOCK MERCHANDISE FROM OUR ALREADY DISCOUNT PRICES

Friday & Saturday FREE DELIVERY and FREE SET-UP

CHAIR FAIR

Over 300 Dinettes on Display

TWIN DINETTE SHOWROOMS

master charge

Rte. 53 WEYMOUTH LANDING 337-4900

Next to Sears 1627 HANCOCK ST, QUINCY 472-2300

Bank Americard

Lamps • Swags • Bar Stools • Bars • Complete Dinette Upholstery • Rockers

CONG. BRIAN J. DONNELLY forms a welcoming committee of one at the door to his mobile office which will tour the 11th District bringing government to the people by making 65 stops a month. [Quincy Sun Photo by John Kern]

Bringing Government To You

Donnelly Trying Out District Office-On-Wheels

For those people who can't come to government, government is coming to them.

Cong. Brian J. Donnelly (D-Boston) has inaugurated a mobile van service to constituents of the 11th Congresional District, bringing his office to the cities and towns, particularly the elderly.

The van was scheduled to make its first visit to Quincy yesterday (Wednesday), stopping by the North Quincy Knights of Columbus Hall from 12:30 p.m. to 2 p.m. and at Tobin towers, 80 Clay St., Wollaston from 2:30 p.m. to 4:30 p.m.

After a brief respite for the Easter holiday, the van will resume its swing of Quincy on the following schedule:

Tuesday, April 17 Oceanview, 73 Bicknell St., Germantown, 10 a.m. to 12 noon; Snug Harbor Court, Shed St., Germantown, 12:30 p.m. to 1:30 p.m.; Sawyer Towers, 95 Martenson St., Quincy Point, 2 p.m. to 4 p.m.

Wednesday, April 18 1000 Southern Artery, Quincy Point, 10 a.m. to 12:30 p.m.; Pagnano Towers, 109 Curtis Ave., Quincy Point, 1 p.m. to 2:30 p.m.; Granite Place, 125 Granite St., Quincy Centre, 3 p.m. to 4:30 p.m.

The van will visit Quincy again in mid-May and mid-June, completing the three-month test period.

"If it works well for three months," said Donnelly, "we will make it permanent."

The van, a 27-foot long Johnson Motor Coach leased for $500 a month, will make 65 stops a month in the district, which includes 11 cities and towns from Boston on the north to Brockton on the south.

It will be manned by a member of Donnelly's staff plus Joanna Henry of Milton, a volunteer senior aide, who got the job simply by writing a letter to Donnelly in January expressing her concern for the elderly.

Actually, the van has been on the road since April 2 in the Dorchester, Hyde park and Milton sections of the district, so Donnelly has some feedback from the 30 or 40 persons who visit it daily.

"There are a lot of questions on Social Security, Medicaid and SSI (supplementary security income)," he says. "It's just proven to me that that whole system is confusing."

ARE YOU LOSING MONEY IN YOUR NOW ACCOUNT?

At some banks you lose an entire month's interest or pay an activity charge if your NOW Account balance falls below their minimum for just one day. Not at Old Colony. We don't think you should lose money just because your NOW Account has its normal ups and downs. You earn interest every single day you maintain a minimum balance of $200. And that means if your balance falls below the minimum for just a few days, you'll still earn interest for the rest of the month.

With free checks and a monthly statement, it all adds up to this:

Your money works harder at Old Colony Bank.

Old Colony Bank 1784

AND TRUST COMPANY OF NORFOLK COUNTY

AN AFFILIATE OF THE FIRST NATIONAL BANK OF BOSTON

1449 Hancock St., Quincy, MA

Member FDIC

WHERE YOUR MONEY WORKS AS HARD AS YOU DO.

PREVENT BIRTH DEFECTS

GIVE TO MARCH OF DIMES

THIS SPACE CONTRIBUTED BY THE PUBLISHER

Marathon, Houghs Neck Style

VICTORY SMILE -- Three-year-old Lauren Keith beams happily in the arms of her mother, Mrs. Marion Keith, after Houghs Neck Marathon. She was the youngest competitor in the race. At left is her brother, David Keith, 15, a Broad Meadows Junior High School student, who finished first in the 12-15 year old division.

Story on page 28

TOGETHERNESS -- Maureen Maher (left) and Ann McCarron,, Quincy High School students, tied for first place in the women's 16-30 division of the Patriot's Day Marathon sponsored by Houghs Neck Legion Post. The high school chums made sure things were fair by hanging on to each other's jersey.

[Quincy Sun Photos by Steve Grochowski]

Thomas Crane Public Library
Box 379
Quincy, Mass. 02269

The Quincy Sun

Vol. 11 No. 29 Thursday, April 19, 1979 10¢

UP, UP, AND AWAY -- Helium-filled balloons float skyward on cymbal crashing signal from music teacher Paul Haight at Atlantic Junior High School. Each balloon was tagged with a favorite book title and a "please return to Atlantic Junior High School" in the hope that whoever recovered the balloon will send it back. The balloon rally was part of the school activities in marking National Library Week. Margaret Ciardi [second left], a reading specialist at the school, was a coordinator of the project.

[Quincy Sun Photo by Steve Grochowski]

New Office Building Eyed

City Contender For The Game HQ

By TOM HENSHAW

Mayor Arthur H. Tobin and officials of the State Lottery confirmed Tuesday that there is a possibility that The Game may move its headquarters from Braintree to a brand new building in Quincy sometime next year.

Harry Kearins, project manager for the Lottery, said The Game's lease on 60,000 square feet of office space at 15 Rockdale Rd., Braintree, expires in February, 1980, and it is seeking new quarters with at least 100,000 square feet of space.

The Lottery, which operates under the supervision of State Treasurer Robert Q. Crane, is right now putting together a prospectus of its requirements, said Kearins, and will accept bids from various communities until May 7.

Tobin said he has been in touch with lottery officials, starting with Crane, and "they told me the prospectus would be out in a week to 10 days and they would be very happy to come and talk about it with people in Quincy."

"It would be a big coup just to get them to locate in Quincy, whatever section of the city they might prefer," said the Mayor. He added that he hoped to lure The Game to downtown Quincy, possibly tied in with an application for a second UDAG grant.

As long as three or four months ago, rumors were circulating that the Lottery was planning to build its own headquarters, with North Quincy mentioned prominently as a site, but Kearins said the time element has pushed that plan on a back burner.

"We have a capital outlay request in now," he said, "but it has not been acted upon by the executive office. It's a long range thing. Capital outlay takes several years. Our lease expires in February and we have to make a decision by July 1."

Kearins said state agencies like the Lottery are limited by law to a five year lease, plus five years renewable.

"A key factor in our requirements is accessibility," he said, indicating that the MBTA extension and the Burgin Parkway extension would weigh in Quincy's favor.

He said The Game currently employs between 250 and 300 people but there are no immediate plans to expand the work force.

Mayor Tobin said he has been in touch with two developers and "they told me they are very interested in seeing the

[Cont'd on Page 11]

On The Inside

- Michael Whalen, sixth grade student at Sacred Heart School, North Quincy wins Quincy's first Jerry Lewis Spelling Bee. Photos, story. Pages 8 and 9.
- Non-traditional fields for women in spotlight at Career Night at Broad Meadows Junior High School. Story, photos. Page 5.
- Eighteen elementary, junior high school students win "Energy Detective Awards". Photos, story. Page 14.
- 121 are on the third quarter honor roll at Point Junior High School. Page 22.
- Quincy-South Shore Board of Realtors are observing Private Property Week with emphasis on curbing vandalism. Page 32.
- It's spring and time for home improvements. Special 7-page section starts on Page 15.
- The Marathon, Houghs Neck style. Results. Page 28.
- The cost of the NQHS addition and renovations has reached $17 million $2 million over the original estimated cost. Page 3.

Centre St. To Be Dead End At MBTA

When all the work is finished around the Quincy Adams MBTA station in South Quincy, the temporary Centre St. tunnel will be sealed and Centre St. will dead end in both Quincy and Braintree.

MBTA spokeswoman Mila B. Dixon passed that information on to The Quincy Sun in response to queries by residents of South Quincy who said they did not know of the plan to dead end Centre St.

Only a stub of Centre St. will remain in Braintree, across Independence Ave. from Archbishop Williams High School, and the street in South Quincy will end in front of the Raytheon plant.

Some questions about Centre St. arose at a recent hearing into a proposed pedestrian access to the station from Independence Ave. across from Verchild St.

Adams Birthplaces To Be Turned Over To Park System

A ceremony marking the transfer of the Birthplaces of John Adams and John Quincy Adams from the City of Quincy to the National Park System will take place May 1, at 11 a.m. at the Adams Birthplaces, 141 Franklin St.

In case of rain, the ceremony will be held in the Council Chamber, Quincy City Hall.

The Quincy Sun

USPS 453-060
Published weekly on Thursday by
The Quincy Sun Publishing Company
1372 Hancock St., Quincy, Massachusetts 02169
Publisher and Editor
Henry W. Bosworth, Jr.

10¢ Per Copy - $5.00 Per Year - Out of State $6.50 Per Year
Telephone: 471-3100 471-3101 471-3102
Second-Class Postage Paid at Boston, Mass.
MEMBER NEW ENGLAND PRESS ASSOCIATION

The Quincy Sun assumes no financial responsibility for typographical errors in advertisements but will reprint that part of an advertisement in which the typographical error occurs.

Action Deferred One Week

Residents Again Oppose License For LaVinia Restaurant

By PETER BARNICLE

The request of LaVinia Restaurant, 184 Willard St., West Quincy, for a common victualer-all alcoholic license was opposed by residents of the area when it came before the Licensing Board Tuesday for the third time.

Action was deferred for one week because the full board was not present. Police Chief Francis X. Finn did not attend the meeting.

Several months ago the board turned down the request of Nicholas V. Trifone, the owner, and Augustine Russo, manager. The decision was appealed to the state Alcoholic Beverage Commission which referred the matter back to the local board. At that time Trifone was given leave to withdraw the request without prejudice.

City Councillor James Sheets told the board that residents in the area are "unalterably opposed" to the issuance of a license. He noted the close proximity of St. Mary's and the Gridley Bryant elementary schools, and also said the restaurant would increase traffic and parking problems. Sheets told the board the neighbors are also concerned about the noise which might be created by departing patrons.

"I have no assurance that the restaurant would not be sold in six months or even in one or two years," Sheets said. "We have to be concerned about what it will be like several years from now."

Sheets contended the Licensing Board often acts too hastily on issuing licenses and said it should spend more time getting input from the people. He pointed to the dozen people who had come to oppose the license and said "These people are telling you something."

Rev. John McMahon, pastor of St. Mary's parish, told the board "the people are violently opposed to a bar-restaurant in their backyard."

"Even if Cardinal Medeiros came out for it, we would refuse him," Fr. McMahon said.

Sr. Alice and Sr. Barbara of St. Mary's School, told the board that the children attending CCD classes add to the school population several days a week and many of them attend after the regular school hours.

Regina Moriarty asked that the St. Moritz Association be recorded as opposing the license.

Atty. James A. Castleman, representing Trifone, told the board that his client planned a family-type restaurant featuring barbecued lamb, beef and pork, with moderately priced meals.

"We are asking for an all-alcoholic license because we deem it necessary to this type of operation," he said. "This will be a family restaurant, not a barroom."

Castleman presented the board 21 letters and a petition with more than 100 signatures from people who favored the granting of a license.

Councillor Sheets said he had looked over the letters and most of them were from people outside the neighborhood.

One resident handed the board a list of licenses she claimed are presently operating within a mile and a half radius of the Willard St. site.

Arnold Levine, a West Quincy resident and director of physical education in the Randolph public schools, said he has known the Trifone family for nearly 60 years and that he thought the license should be granted.

He cited a restaurant that opened opposite Randolph High School and has been in business for some time without any complaints.

"It was kept in good condition and I am sure that is the way Nick Trifone would run his business," Levine said.

In other action the board:

● Granted a common victualer's license to Antonio Andrade of Randolph, for a new corporation, Quincy Donuts, d/b/a Dunkin' Donuts, 532 Southern Artery.

● Continued for 30 days a noise complaint against the 7-Eleven at 75 Copeland St. The board cautioned the manager that truck noise from 4:30 to 7 a.m. must be abated at the all-night eating place. Neighbors complained the truck drivers kept their rigs running while having coffee in the early morning hours.

● Placed on file a complaint involving Burger King, 670 Adams St., and the 7-Eleven-Quik Mart, 678 Adams St., when Robert Halterman, representing Burger King informed them a vacant lot at Adams and Stedman Sts. will be secured to prevent unauthorized parking. The 7-Eleven is the lessee of Burger King.

● Approved a transfer of a common victualer license from Richard Moy to Chung Hoe Choi for the Peking Kitchen, 501 Washington St., Quincy Point. The name of the take-out shop will be changed to Super Dragon.

● Continued for two weeks the request of Mrs. Stacia Ruth Kelley for transfer of the common victualer-all alcoholic license at Roman Gardens, 653 Southern Artery, from Emma Tozzi. Eugene Kelley, clerk of the new corporation and owner of Durgin Park Restaurant in Boston, said a new kitchen will be installed and extensive renovations are planned for the dining room.

Germantown Apartment Complex Approved With Strict Conditions

The Conservation Commission has approved with strict conditions a plan by Paul Ricciardi of 218 Willard St., West Quincy, to develop land at 47 Palmer St., Germantown, as an apartment complex.

One of the conditions is that a floating boom must be maintained during the demolition phase of the project to keep debris from escaping into the Town River.

Also adequate shore rest rooms must be maintained for non-resident boat owners who rent slips there and an on shore pump out facility for boats with sanitary holding tanks must be installed.

The Commission directed that the Building Inspector withhold a certificate of occupancy on the project until the Conservation order is satisfied.

Got a tax refund check coming?

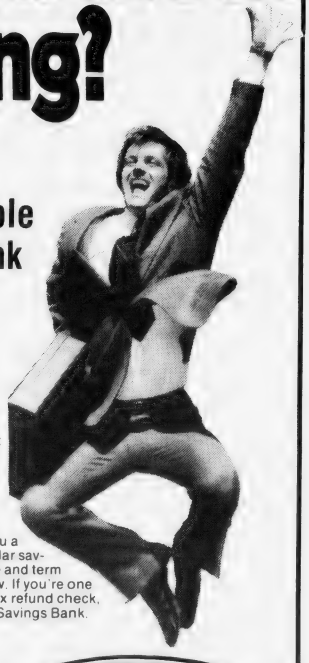

Do the sensible thing and bank it with the Leader!

It's income tax refund time again . . . and for those fortunate enough to be receiving a refund check, it would be a sensible idea to save some of it in a South Boston Savings Bank savings account. They pay the highest interest rates allowed by law and are the highest earning savings bank in Massachusetts. The South Boston Savings Bank offers you a variety of ways to save . . . regular savings accounts . . . 90 day notice and term deposit accounts to name a few. If you're one of the lucky ones receiving a tax refund check, deposit it at the South Boston Savings Bank.

MAIN OFFICE
460 West Broadway
South Boston
9 AM to 3:30 PM Monday thru Friday
Saturday 10 AM to 1 PM 268-2500

NEPONSET CIRCLE OFFICE
740 Gallivan Blvd.
8:30 AM to 5:30 PM Mon. Tues. Wed. & Fri.
Thurs. 8:30 AM to 7:30 PM
Saturday 8:30 AM to 12 Noon

QUINCY OFFICE
LAKIN SQUARE
690 Adams St.
Lobby, Drive-up Window
Mon. Tues. Wed.
Thurs. 8:30 AM to 5 PM
Friday 8:30 AM to 7 PM
Saturday 8:30 AM to 12 Noon

South Boston Savings Bank
"ALWAYS THE LEADER"

AFTER EASTER SPECIAL
Wella Curly Chic Perm
½ PRICE
Reg. $40.00
Now $20.00 Complete

SALE ENDS APRIL 30

Heat Activated Perm
• Five Minute Processing
• Water-wrapped
• Provitamin B5-conditioning
• Acid-balanced
. . . in a class by itself

Anthony's
HAIRSTYLING
1647 HANCOCK ST.
773-4334 - 472-9123

$2 Million Over Original Figure

NQHS Addition Cost Soars To $17 Million

The cost of renovating and adding to North Quincy High School has soared to $17 million.

Mayor Arthur H. Tobin went to the City Council Tuesday night for authority to borrow $1.5 million "to keep the general contractor and the subcontractors on the job when the term of their contract expires."

Work on the school was originally supposed to be finished in time for classes starting in September, 1979, but the completion date has since been extended to December, 1979. Original cost was $15 million.

"This problem was not caused by this administration or the City Council," said Tobin. "It was caused by the delays of the previous administration in making up its mind once the contract was set."

There was also a steel strike, problems with the roof of the addition and the blizzard of February, 1978, the Mayor said.

"All these things add up," he said. "Now in order to finish the project some positive action has to be taken by this administration. There is no guarantee that the contractors are going to stay on the job. You just can't leave an empty building there."

Public Works Commissioner James J. Ricciuti said the delays early in the project will keep the contractors on the project for 94 extra days.

He said about $600,000 represents an extension claim by Blount Brothers, the general contractor, and $150,000 is to extend the contract of Coletti Brothers, the architect.

"The other part of the $1.5 million covers the increased costs of materials and furniture plus a new area for special needs students that was added to the design," said Ricciuti.

"We also feel we need extra money as a buffer so if we run into problems we won't have to keep running back to the Council for more money."

Ricciuti said that the main section of the old high school building is about 50 years old and during renovation "it's difficult to perceive what is under the walls, the floors and the ceilings."

"All this is 65 per cent reimbursible by the state," he added.

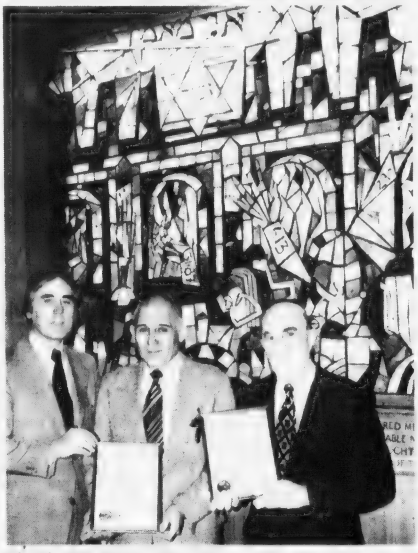

HOLOCAUST RECALLED -- Mayor Arthur H. Tobin presents Rabbi David J. Jacobs [center] of Temple Beth El, and Rabbi Jacob Mann of Beth Israel Synagogue, with proclamation he issued declaring April 22-29 "Holocaust Days of Remembrance" in Quincy. Presentation was made in front of Holocaust stained glass window at Temple Beth El. The window commemorates the more than six million Jews who died in crematoria and contentration camps under Nazi rule throughout Europe. The infamous yellow star of the Nazi oppressors encompasses the word "Remember".

[Quincy Sun Photo by Steve Grochowski]

City Opens Energy Conservation Office

The City will open a Quincy Energy Conservation office today (Thursday) at 8:30 a.m. at the park and Recreation complex, 100 Southern Artery, Merrymount Park, announces Richard J. Koch, Energy Conservation Director.

Mayor Arthur Tobin appointed Koch in February to formulate plans for an Energy Conservation Program. Tobin will be present Thursday to officially open the new city agencies office.

The new Energy Conservation Office will be operated with CETA personnel recently interviewed and selected to staff the facility and to monitor energy conservation recommendations at various city agency locations.

Utilization of CETA employees assigned to the Energy Conservation Director will provide an effective force to initiate voluntary energy conservation programs at no cost to the city, Koch said.

Energy Conservation in the City of Quincy will not only reflect energy conservation of natural resources but will also result in direct cost savings to help offset the continual spiraling inflationary cost of fuel and public utilities used by the various city agencies, he said.

Koch has met with city department personnel to initiate immediately energy conservation procedures that require little or no expenditures to the city.

A three-member Energy Conservation Advisory Board has been formed with three Quincy residents volunteering their efforts to develop an energy conservation program. They include: Robert Woodman, chairman, Joseph E. Burke, vice-chairman and Richard Meade, secretary.

The Energy Conservation office staff have visited a number of federal and state Energy Conservation offices in Boston obtaining materials and seeking federal and state funds to assist Quincy in adopting an effective energy conservation program.

The program is presently geared exclusively to city government. However, it will be expanded to include business and residential volunteer involvement at a later date.

City Economic Development Conference Set For June 20

The Quincy Planning Department will hold an economic development conference Wednesday, June 20, at 3:30 p.m. in the Neighborhood Club.

The conference will be similar to one held in May, 1978, out of which developed the $10 million, 10-story office building that is planned for the Della Chiesa Parking Area.

Several potential developers will be invited to the conference to listen to talks by the Rev. Bedros Baharian, chairman of the Planning Board, and other speakers.

20 Quincy Families To Receive Housing Assistance

At least 20 elderly and low income families in Quincy will receive assistance in obtaining decent housing as a result of subsidies released last week by the Department of Housing and Urban Development.

Cong. Brian J. Donnelly (D-Boston) said 20 of 400 statewide units have been assigned to Quincy and the city probably will receive some of the 248 allocated to the State Department of Community Affairs.

The subsidies will be channeled through the Quincy Housing Authority as part of HUD's Section 8 Existing Housing Program.

Under Section 8, eligible families locate their own housing, with the subsidy making up the difference between what they can afford to pay and the fair market rent for the housing.

479-4400

196 Washington St. Rt. 3A Quincy
Mon. thru Fri. 8 to 5 Sat. 8:30 to 12:30

INSPECTION TIME...
Is the time to have SETTLES GLASS replace your cracked windshield

WE SPECIALIZE IN...
AUTO GLASS (for Foreign and Domestic)
WINDOW GLASS - PLATE GLASS - PLEXIGLAS
MIRRORS - SLIDING PATIO DOORS - STORE FRONTS
TUB and SHOWER ENCLOSURES - INSULATING GLASS
ALUMINUM RESCREENING MOBILE SERVICE

INSURANCE CLAIMS PROCESSED
... REMEMBER, THERE IS NO DEDUCTIBLE ON COMPREHENSIVE COVERAGE [GLASS]

VISA

Other Locations: Holbrook, Weymouth, Marshfield, Norwood

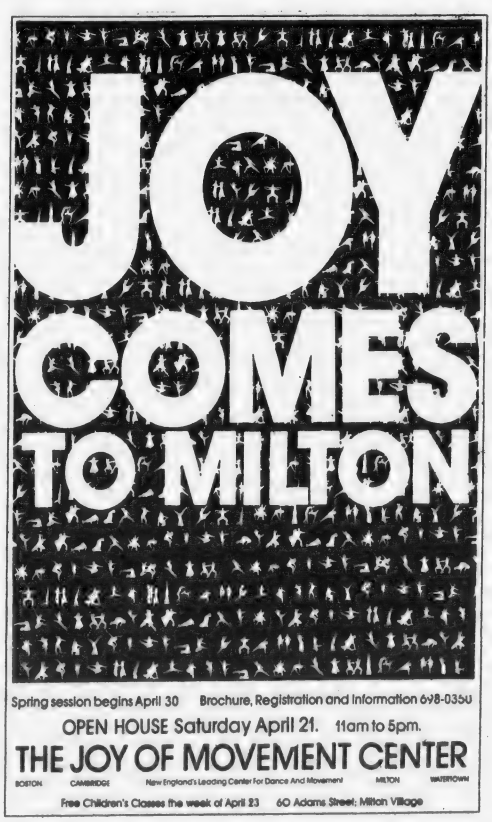

Spring session begins April 30 Brochure, Registration and Information 698-0350

OPEN HOUSE Saturday April 21. 11am to 5pm.

THE JOY OF MOVEMENT CENTER

BOSTON CAMBRIDGE New England's Leading Center For Dance And Movement MILTON WATERTOWN

Free Children's Classes the week of April 23 60 Adams Street, Milton Village

Louise Forsyth Candidate For APGA Presidency

LOUISE FORSYTH

Louise B. Forsyth, Coordinator of Testing for the Quincy Public schools, is a candidate for the office of president of the American Personnel and Guidance Association.

The association is composed of 13 national divisions serving persons employed in many work settings.

Miss Forsyth is the immediate past president of the American School Counselor Association, the largest of APGA's divisions. She was nominated by ASCA and by the Association for Religious Values in Counseling (ARVIC) which has just changed its name from that of the National Catholic Guidance Conference.

A past president and former executive secretary of the Massachusetts School counselors Association, she has been active in many other local, state and national professional organizations.

In addition to serving on the Governing Board of ASCA during 1978-1979, she also chaired ASCA committees on state divisions and nominations and elections. For APGA she chaired the committee on public relations, was parliamentarian for the APGA Board of Directors, and chaired the resolutions committee for the APGA Senate.

Miss Forsyth has received many awards for outstanding leadership and contributions to education. A year ago she was honored when Mayor Arthur Tobin proclaimed a Louise B. Forsyth Day in the city of Quincy.

A former moderator of Bethany Congregational Church, she currently chairs the Capital Fund Drive of the Protestant Social Service Bureau of the South Shore. She has been active in the American Red Cross for many years.

A native of Quincy, she received her education in Quincy, the Philippine Islands, Virginia and California. Her father, the late Lt. Comdr. George D. Forsyth, USN, served several tours of duty at the Fore River Shipyard. Her late mother, Mrs. Annie B. Forsyth served as a member of the Quincy School Committee for several years.

Today's Women

At Lincoln Hancock April 28

'Violence In The Home' Woman-To-Woman Workshop

"Violence in the Home" and "Looking Out for a Healthy Number one" will be two of eight workshops featured at a special Woman-to-Woman Day Saturday, April 28.

Sponsored by the Mayor's Commission on the Status of Women and the Women's Center at Quincy Junior College, the program will be held from 9 a.m. to 5:30 p.m. at the Lincoln-Hancock Community School, Water St., Quincy.

Representatives from DOVE (Domestic Violence Ended), the Quincy Police Department, the Norfolk County District Attorney's Office, and Parents Anonymous will talk about the problem of domestic violence and the services which their agencies provide.

Carol Mahoney, chairwoman of the Mayor's Commission, reports Norfolk County has been a leader in developing services to combat the problem of domestic violence which has only recently received much public attention. She pointed out that the shelter, hot line and support services for battered women which are provided by DOVE will be explained by Anne Keating, president of the organization.

The legal aspects of domestic violence and the role of the police department will be discussed by Barbara DiNatale and the services of the newly created Family Services Unit in the Norfolk County District Attorney's office will be reviewed by Joan Hassol, Sandra Wixted, and Debra Murphy.

Help for parents who abuse their children will be discussed by Leslie Colello of Parents Anonymous.

Women's Health will be the topic of another morning workshop. Mary Vallier, RN, who has extensive experience in dealing with women who have drug or alcohol problems and Dr. Anne Stewart-Burton, a gynecologist at Wellesley College will be the guest speakers.

Both workshops will include time for discussion and will be offered from 10 a.m. to 12 noon. The other two workshops offered in the morning are "What We Haven't Got a Lot Of—Money" and "Koping With Kids". Afternoon workshops include "Breaking Into The Job Market", "Just Folks—Life Career Styles", and "So You Want to Go Back to School".

The day will conclude with a social sponsored by the Quincy Cooperative Bank at the Neighborhood Club. Day care and lunch are available for people who pre-register. Additional information can be obtained from the Women's Center at Quincy Junior College, 786-8791.

Hospital Auxiliary Contributions Reach $54,706

Quincy City Hospital Women's Auxiliary has contributed $54,706 to the hospital since last September, reports Henry Papile, president of the organization.

At a recent meeting of the executive board of the auxiliary it was voted to purchase equipment costing $13,706. The new donations include eight precaution carts costing $912 and three hepanaire air cleaners, $519, for infection control; a cardiac defibrilator at $5,075 for intensive care, and a pediatric indoscope at $6,500.

The annual luncheon and election of officers will be held June 21 at the Neighborhood Club, Quincy. The program will feature Baron Hugo and the Milltones.

3 Quincy Residents In Forsyth Capping Sunday

Three Quincy residents will be among the 97 freshmen from Forsyth School for Dental Hygienists, Boston, taking part in the traditional capping and pinning ceremony Sunday at 2:30 p.m. at Northeastern University's Ell Auditorium.

The students are Ellen Carmanica, 32 Bay View Ave., Quincy; Louise Kadlick, 95 Copeland St., West Quincy; and Ellen Jane Madden, 49 Arnold Rd., North Quincy.

Ceremonies will include the administering of the dental hygienist's oath as well as students receiving the hygienist pin.

Parsons & Richardson

INSURANCE AGENCY INC.

'Be Sure Now - Not Sorry Later'

Robert W. Richardson

Opposite Quincy Center MBTA

PResident 3-1276

Spring Is Sprung!

SUMMER IS AROUND THE CORNER . . . . AROUND THE CORNER TO OBIE'S THAT IS! WE HAVE WHAT YOU NEED TO BE PREPARED

- Individual supervision
- Modern equipment for every purpose
- Jacuzzi whirlpool
- Steam room
- Professional technicians
- Finnish sauna
- Dressing rooms
- Showers • Dryers

Must Be 17 Years or Older.

Obie's Fitness Center, Inc.

11 Revere Road, Quincy

Near MBTA Line - Opposite Sears

OPEN 7 DAYS 5 NIGHTS

773-0996

Women Only Special

2 For the price of 1

6 Weeks for Two - $35

With this Ad Only

Attorney Services

ALAN H. SEGAL

175 Quincy Shore Drive, Quincy 328-6545

420 Washington St. Braintree 848-6272

General Practice

Criminal & Family Law

Personal Injury Claims

Real Estate

Wills & Trusts

NO CHARGE FOR FIRST OFFICE VISIT

NEWSCARRIERS WANTED

Here's a chance to earn extra money by building a Quincy Sun home delivery route.

Telephone: 471-3100

Stay Alive!

By Jack Silverstein

ASPIRINS - KIDDY KILLER

Thousands of children every year fall victim to accidental drug poisoning and hundreds of them die as a result. Accidental poisonings are most common with drugs which are prevalent in the home. In fact, 25 percent of these poisonings are caused by aspirin ingestion.

Because of this problem, manufacturers, physicians and the Food and Drug Administration have agreed on a method to help control accidental aspirin poisoning. Children's aspirins are now packaged in bottles of not more than 36 tablets. Even if all are accidentally swallowed, a child would become ill, but such an overdose would rarely be fatal.

Don't rely on this alone. ALL medicines should be stored in a cabinet out of reach of children. Also, a lock is a safety precaution only if it is used. Final tip: Never store aspirins in containers without a safety cap.

This information has been brought to you as a public service by NABORHOOD PHARMACY, 406 Hancock St., No. Quincy.

OUR SERVICES INCLUDE:

24 hour emergency service,
Charge accounts,
Family prescription records,
Year end tax records,
Delivery service,
Insurance receipts,
Hospital supplies for sale or rent.
Open 7 days a week, 8 - 10.
Phone: 328-3426

Over 200 Students, Parents Attend

New Fields For Women Stressed At Career Night

More than 200 students and parents attended a recent non-traditional career night at Broad Meadows Junior High School sponsored by the Quincy public schools.

Emphasis was on opportunities for women in fields which until recently were considered suitable only for men.

School Supt. Dr. Lawrence P. Creedon told the group:

"The goal of the Quincy public schools is to assist students to become self-fulfilling individuals, citizens and workers in a world that is effective for all, makes no distinction between boys and girls and therefore directs us to prepare all our students, male and female, to the accomplishment of that purpose."

During the two hour session students, most at the junior high school level, had an opportunity to visit four of the 10 career clusters at which representatives from business and industry answered questions and discussed careers available in their fields.

The women in business cluster comprised an insurance agent, a loan review officer and two bank vice presidents. They spoke on the importance of summer jobs as an entry into the business field. They also pointed out the advantage of knowledge of a foreign language in the banking business.

Patty Finnegan, a Prudential insurance agent, noted that there are only a small number of women insurance agents, but opportunities are increasing for those interested.

Alicia Coletti, coordinator for Title IX/622 programs, pointed out that women are now expressing an interest in getting into the construction industry.

The apprentice carpenter, plumber and electrician in the women in construction cluster noted that the federal government's affirmative action policy has given them jobs. However they are not optimistic about the effective implementation of the program in increasing the percentage of females employed by contractors doing a minimum of $10,000 in government work.

None of the participants in this cluster had attended vocational school, but said it would have been a big help. They also suggested that algebra and physics are helpful to those who want to enter construction work.

Women who own their own businesses said they had no business background when they started, but they recommended it and said the services of a competent lawyer and accountant are needed. They all agreed that a willingness to change, modify plans and take risks are important factors in finding success in owning your own business.

Participants in the law enforcement cluster suggested that doing volunteer work would enable one to explore career possibilities.

Bobbi Caulfield, a probation officer, told the students that jobs in this field are tightening up and that a bachelor's degree plus one year's experience in a related field is required. Barbara DiNatale of the Quincy Police Department, and Deputy Sheriff Pat Nigrelli were more encouraging about expanding opportunities for women in local police departments.

Pat Gillis of Control Data Institute, who changed her job when she was 40 to enter the data processing field, said that the field does not depend on the changing economic situation. Members of this cluster pointed out that there is a good possibility of being trained by a company and said a tremendous growth is expected in this work area.

The communications panel spoke of a willingness to do anything in the broadcasting field as a distinct advantage in getting into an overcrowded field. Ellen Pfeifer, music critic for the Boston Herald American who recently covered the Boston Symphony Orchestra's trip to China, noted the necessity of physical as well as mental stamina in the job of a reporter.

Myra Jackson of State Street Bank and Joyce Jordan of Quality Personnel spoke to the students and parents about the importance of job preparation, appearance and interview techniques.

WOMEN IN CONSTRUCTION panel at Career Night held recently at Broad Meadows Junior High School discuss their jobs with students. From left are Debra Ely, apprentice plumber; Patricia Alvarez, apprentice carpenter; Margaret Gove, apprentice electrician; Jane Dickison, committee member, Sterling Junior High School; and Cindy Castro, student electrician at Quincy Vocational Technical School.

LAW ENFORCEMENT PANEL -- Quincy High School Guidance counselor Linda Wilson [standing], with members of the law enforcement panel [from left] Pat Nigrelli, Norfolk County Deputy Sheriff; Ellie Rugnetta, court officer; and Barbara DiNatale, detective, Quincy Police Department.

HEALTH FIELD -- Discussing expanding opportunities in the health field were [from left] Kathy Holler, nursery aide; Joyce Buckley, respiratory therapist nurse; Marcia Mulligan, electroencephalograph technician; Maureen Smith, L.P.N; Matt Bellanich, R.N.; and Frances McKillop, committee member of the Great Hill School.

PRIVATE BUSINESS OWNERS [from left] Vicky Thomas, Blazing Salads; Gloria George, Jenelle Gourmet; Lucille Naymie, Pamela's Place; Jane Sullivan, antiques, and committee member Eileen Cutler, of the Pollard School, spoke to students at Career Night on women running their own businesses.

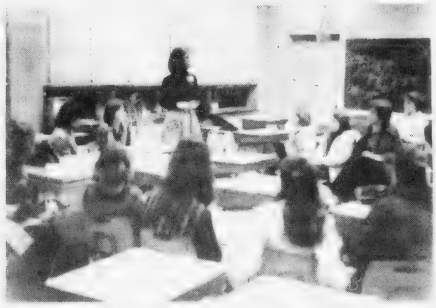

COMMUNICATIONS PANEL MEMBERS Sheila Wills of WJDA; Ellen Pfeifer, Boston Herald American; and Michaela Miller of WBET, Brockton; answer questions from students and parents on the broadcasting field.

JOB PREPARATION was discussed by Joyce Jordan, of Quality Personnel, and Myra Jackson, of State Street Bank and Trust Co.

Pam Roberts Photos

NEWSCARRIERS WANTED
Here's a chance to earn extra money by building a Quincy Sun home delivery route.
Telephone: 471-3100

Dr. Barry G. Freedman
TAKES PLEASURE IN ANNOUNCING
THE OPENING OF HIS OFFICE FOR THE
Family Practice Of Chiropractic
21 FRANKLIN STREET
QUINCY, MASSACHUSETTS 02169
BY APPOINTMENT ONLY 617 / 472-4220

LONGER.
We have expanded our hours to accommodate you better
Daily 9-3
Thurs. 9-3 & 5-7
Fri. 9-3 & 5-7
milton co-operative bank
East Milton Square 698-0660

ENGAGED -- Mr. and Mrs. Nino J. Maddalena of West Quincy, announce the engagement of their daughter, Judith Marie, to Robert Lee Shepard, son of Mr. and Mrs. Lester E. Shepard Sr. of Pewamo, Mich. Miss Maddalena, a graduate of Quincy High School, is attending Bridgewater State College and is employed by Purity Supreme, South Weymouth. Mr. Shepard, a graduate of Pewamo Westphalia High School, Mich., is employed by Purity Supreme, Braintree. An October wedding is planned.

[Miller Studio]

ENGAGED -- Mr. and Mrs. John Storer of Belmont St., Quincy, announce the engagement of their daughter, Eileen, to Albert W. Derosier, son of Albert A. Derosier of Whitman and the late Mrs. Constance F. Derosier. Miss Storer, a graduate of Northeastern University's College of Nursing, is a registered nurse at Carney Hospital. Mr. Derosier is employed by the Great Escape Restaurant. An Oct. 27, wedding is planned.

[Miller Studio]

ENGAGED -- Mr. and Mrs. Joseph R. Catalano, Liberty St., Rockland, announce the engagement of their daughter, Irene, to Robert G. Rhodes, son of Mrs. Robert Rhodes, of Sunset Dr., Framingham. Miss Catalano of Old Colony Ave., Wollaston, is a graduate of Quincy High School. She attended Boston University and is employed by Chilton Corp., Boston. Mr. Rhodes, a graduate of Framingham North High School and Bentley College, is also employed by Chilton Corp., Boston. An Oct. 6, wedding is planned.

Family Counseling Plans Annual 'Spring Fling'

The seventh annual "Spring Fling" to benefit the South Area branch of Family Counseling and Guidance Centers will be held on Wednesday evening, April 25, at Lantana, Randolph.

The fundraising event, highlighted each year by a cash lottery and a grand auction of valuable prizes, is organized by the clinic's volunteer board of directors. William DiPesa and Mrs. Donald Corey, both of Milton, are acting co-chairmen for this year's affair.

A cocktail and hors d'eouvres reception will begin at 6:30 p.m. A buffet dinner will be at 8 p.m., after which the lottery and grand auction will take place.

An unusual variety of auction items has been donated by dozens of local businesses this year, including a one-year apartment lease from Faxon Commons in Quincy, 30-day's free use of a rental car, luncheon, green fees and dinner for four at Wollaston Golf Club, cases of king crab and shrimp, a day-long fishing trip, original works of art, appliances, restaurant gift certificates, a free engine tune-up, one day's use of an hydraulic crane and many more.

The evening's proceeds are used to support the work of the Family Counseling and Guidance Center, 40 Independence Ave., Braintree. The private, nonprofit outpatient mental health clinic offers individual and group counseling to married couples, adolescents, children and the elderly throughout the South Shore area. Last year's Spring Fling raised a total of $27,000 for the Braintree clinic.

Tickets can be purchased in advance at the clinic, or that evening at the front door. For more information, call 848-7840.

Mrs. Robert Welch Elected Quincy Women's Club President

Mrs. Robert C. Welch was recently elected president of the Quincy Women's Club and will be installed at the annual meeting April 24.

A catered luncheon will be served at 12:30 p.m. at the clubhouse at 148 Presidents Lane. Reservations must be made today (Thursday) with Mrs. Mary LeVine, ticket chairwoman.

Other officers to be installed are mrs. H. Russell Beatty, first vice president; Mrs. H. Dexter Ladd, second vice president; Mrs. William J. Duane, recording secretary; Miss Helena F. McCormick, corresponding secretary, Miss Eleanor Taylor, treasurer and Mrs. Hilding N. Carlson, assistant treasurer.

Rummage Sale At Union Congregational

A rummage sale will be held Saturday from 8 a.m. to noon, at Union Congregational Church, 136 Rawson Rd., Wollaston.

Items of all kinds will be available at the sale which is being run by Mrs. Frank Archer and Mrs. William Baker.

The sale will benefit the church's 1979 Christmas Fair, Dec. 1.

Mr., Mrs. Michael Watson Parents Of Daughter

Mr. and Mrs. Michael Watson are the parents of a daughter, Kerrie Ann, their first child, born March 12 in Berlin, Germany, where Pfc. Michael Watson is stationed with the United States Army.

Grandparents are Helen Ciardi, of Quincy, and Mary Watson, of South Boston.

Marriage Intentions

Kenneth J. Caruso, 124 Elmlawn Rd, Braintree, supervisor; Francine G. Vignoni, 253 Billings St., Quincy, school teacher.

William J. Cornwell Jr., 40 Cummings Ave., Quincy, clerk; Gael F. Buckley, 268 South Central Ave., Quincy, secretary.

Michael E. Murray, 55 Dixwell Ave., Quincy, expeditor; Theresa M. Cogliano, 69 Burgin Parkway, Quincy, assistant to president.

Michael R. Brundige, 13 Hazelwood Dr., Hingham, technician; Jane L. Roberts, 39 Estabrook Rd., Quincy, nurse.

James Lively, 472 West Water St., Rockland, bank auditor; Janice M. Welch, 39 Sunnyside Rd., Quincy, accounting clerk.

Joseph F. Louis, 66 Stewart St., Quincy, iron worker; Jean M. Griffin, 69 Edison St., Quincy, receptionist.

Family group portraits
In your home
in the evening
Blackwell Studio
1350 Hancock Street
Quincy Sq. 472-6845

Save Gas and Money ... shop locally.

Ceramic Chatter
by
Gloria Ceramics, Inc.

An ideal ceramic gift for the bride and groom, graduate or new parent is to decoupage the announcement of their special occasion. Here's how: Bisque fire a suitable greenware plaque or frame, and then apply a coat of opaque stain that matches the announcement. Rip or cut the announcement to fit the plaque and glue it on with Elmers Glue. When dry, apply these Ceramichrome products: 3 coats of Transfer-IT [15 minute drying time between coats] followed by one heavy coat of Deco-Web. Wait 6 to 8 hours and then rub a mineral spirit base stain over piece to bring out the web-like cracks. Accent edge with a metallic and it's finished! For a finishing touch accent the edge with a gold or silver metallic stain.

GLORIA CERAMICS, INC.
221 W. Squantum St.
Quincy, Mass. 02171
328-9787

A Touch of Class
Claire Cooledge's
Doorway to Fashion
Latest Women's Spring Fashions
VISA
Closed Mondays
Open Tuesday thru Saturday
10 A.M. - 5:30 P.M.
Open Thurs. eves 'til 8:30
28 Greenwood Ave.,
Wollaston
across from the MBTA
773-5266

PERMANENT REMOVAL OF UNWANTED HAIR
MARLENE MELAMED R.E.
Registered and Licensed Electrologist
460 Washington St.
Braintree
By Appointment only
Call 843-6567

Derringer
The Florist
389 Hancock St.
Quincy
328-3959
Since 1900

LOSE UGLY FAT
Start losing weight today OR MONEY BACK. MONADEX is a tiny tablet that will help curb your desire for excess food. Eat less-weigh less. Contains no dangerous drugs and will not make you nervous. No strenuous exercise. Change your life . . . start today. MONADEX costs $3.25 for a 20 day supply and $5.50 for twice the amount. Lose ugly fat or your money will be refunded with no questions asked by:
Naborhood Pharmacy of Quincy
406 Hancock St.
Mail Orders Filled.

ENGAGED -- Mr. and Mrs. Francis H. McInnis of 115 Taffrail Rd, Quincy, announce the engagement of their daughter, Mary Rose, to Bradford L. Doten, son of Mr. Lewis Doten of Wareham and Mrs. Phyllis Hart of St. Petersburg, Fla. Miss McInnis, a graduate of Quincy High School and Quincy Junior College, is employed by Fairfield and Ellis, Inc. of Boston. Mr. Doten, a graduate of North Quincy High School, has served in the U.S. Navy, and is employed by Sands, Taylor and Wood, of North Andover. A June 23 wedding is planned.

[Pagar Studio]

ENGAGED – Mr. and Mrs. Lawrence Prendeville of Wollaston, announce the engagement of their daughter, Marie Ann, to Thomas M. Maloney Jr., son of Mr. and Mrs. Thomas M. Maloney Sr., of Wollaston. Miss Prendeville, a graduate of Archbishop Williams High School, will graduate from Quincy City Hospital School of Nursing in May. Mr. Maloney, a graduate of St. John's Prep School, Danvers, and Suffolk University, is general manager of Fulham and Maloney, Boston. An October wedding is planned.

[Miller Studio]

ENGAGED -- Mrs. Sylvia J. Cooper of North Quincy, formerly of Hingham, announces the engagement of her daughter, Ruth, to John J. Nestor III, son of Mr. and Mrs. John J. Nestor Jr., of Quincy. Miss Cooper, also the daughter of Dr. Saul Cooper of Ann Arbor, Mich., is a graduate of North Quincy High School. She is attending Central Connecticut State College. Mr. Nestor is a graduate of Norfolk County Agricultural High School and Longwood Gardens, Kennett Square, Pa. He is manager of Hancock Florists, Quincy. Wedding plans are incomplete.

[Blackwell Studio]

Wollaston Mothers Club To Honor Mrs. John Cunningham

Mrs. John Cunningham will be honored as a 25-year member of the Wollaston Mother's Club at its annual banquet April 26, at the Quincy Neighborhood Club, 27 Glendale Rd.

The banquet, the last event of the season, will begin with a "happy hour" at 6:30 p.m. Dinner will be served at 7:30 p.m.

Mrs. Frederick Dempsey, who will soon complete two years as club president, will be presented a scrap book of past programs compiled by Mrs. Charles F. Condon, press and publicity chairman.

Reservations are required. Tickets may be obtained from banquet committee chairwoman Mrs. Louis Ciarfella and Mrs. George Traun.

Quincy Bar Association To Hold Spring Meeting

The spring meeting of the Quincy Bar Association will be held Monday, April 23, at Mr. Kelly's Restaurant, Sumner St., Quincy Point.

The social hour will be 6 to 7 p.m., with an open bar, followed by dinner at 7:15 p.m.

The nominee for the "Alfred P. Malaney Man of the Year" award will be announced at the meeting. The nominee has been selected by a committee of three attorneys: Douglas C. Purdy, Joseph P. Killion, and Richard Rogalin.

Nominations for officers of the association for the coming year will be presented by the nominating committee. Members of the committee are: Attorneys Thomas N. Byrnes Jr., James A. Shannon and Martin S. Cosgrove. Other nominations will be accepted from the floor.

Also on the agenda for discussion are: a report of the clambake committee; plans for a Law Day at Quincy District Court, and a report on the progress of the indigent defenders program at Quincy District Court.

Quincy Women's Club PM Division Banquet April 24

The annual banquet of the Evening Division of the Quincy Women's Club will be held on Tuesday, April 24 at the Hollow Restaurant.

A social hour will be at 6:15 followed by dinner at 7 p.m.

Special guests will be Mrs. John Kelley Jr., outgoing president of the Quincy Women's Club and Mrs. Robert C. Welch, incoming president.

Reservations should be made with Mrs. Robert Nordstrom or Mrs. William F. Greene.

May Basket Sale Planned At First Parish

United First Parish Church, Quincy Sq. will hold its annual May basket sale and card party Wednesday, April 25 at 1 p.m. at the church hall.

To reserve a table for the afternoon card party, call Barbara Wiggin at 472-6461. There will be a door prize, table prizes and strawberry dessert.

Save Gas and Money ... shop locally.

Mr., Mrs. John Mullen Parents Of Daughter

Mr. and Mrs. John G. Mullen of 2 Old Colony Ave., Wollaston, are the parents of a daughter, Christine Mary, born April 3 at St. Margaret's Hospital for Women.

Grandparents are Mr. and Mrs. Edward F. Russell of 28 Rawson Rd., Norfolk Downs, and Mr. and Mrs. John R. Mullen of 78 Lincoln Ave., Wollaston.

[617] 472-0200 - 01
Chauffeur Driven

Abdon Cadillac Limousine Service

- Weddings
- VIP Service
- All Occasions

117-23 Beale St., Wollaston
[at the Mobile Service Station]

BRA-WEY FLORIST
94 Washington St.
Weymouth
337-0288 - 337-0289

INSTANT COLOR
PASSPORT PHOTOS
McIntire's Studio
679 Hancock St., Wollaston
Closed Monday Tel: 479-6888

WEDDINGS
SOCIALS
Quincy Sons of Italy
Social Center
120 QUARRY ST. QUINCY
Complete Wedding Package Plans
The Golden Lion Suite has seating up to 300
Plus a room for the Bride
For Reservations Call 773-1295 Anytime
SMALL HALL NOW AVAILABLE
For Mon., Tues. and Wed. -- Days or Nights
Special Functions - Bridal Showers
Business Meetings - Luncheon Meetings
Clubs, Organizations, Private Meetings.

SPECIAL FOR THE MONTH OF APRIL
FROSTING-STREAKING
Tues. Wed. Thurs. ONLY
Complete with Set
Reg. $26.50 NOW $18.50
Tues., Wed., Thurs. Specials
Shampoo & Set ... $4.00 Sr. Citizens $3.00
Shampoo, Cut & Set ... $7.50 Sr. Citizens $5.50
Permanent from $11 From $9.95
Open Thursday nights 'til 6:30. Closed Monday.
Appointment or Walk In Service
Call 472-3033
BARBARA'S Beauty Salon
1445 Hancock St., Quincy
2nd floor, Suite 204 above Rite Aid Pharmacy

LEARN TO BE A HAIRSTYLIST AT
QUINCY BEAUTY ACADEMY
NATIONALLY ACCREDITED
30 FRANKLIN ST. 471-1440
- CO-ED
- STATE LICENSED
- UNISEX STYLING
- PLACEMENT ASSISTANCE FOR GRADUATES
- STUDENT FINANCIAL ASSISTANCE AND BASIC EDUCATIONAL GRANTS AVAILABLE
- DAY, EVENING AND PART TIME CLASSES
- NATIONALLY ACCREDITED BY THE COSMETOLOGY ACCREDITING COMMISSION
- APPROVED FOR VETERAN TRAINING

Call for free brochure

Photo Highlights Of Jerry Lewis Spelling Bee

THREE TOP SPELLERS are congratulated after grand final of Jerry Lewis Spelling Bee at Lincoln Hancock School in which 10 Quincy public and parochial schools participated. The winners, proudly holding trophies, are Heather Norton of Mass Fields, first runner up; Michael Whalen of Sacred Heart, first prize; Lisa Livingstone, Wollaston, second runner up. With them, from left, are William Phinney, assistant superintendent of schools; Virginia McEvoy, co-president of City Wide Parent Advisory Council, Mayor Arthur H. Tobin; School Committee Vice-Chairwoman Patricia Toland; Charles Sweeny, former school committee member; Janet DiTullio, Coordinator of Language Arts, and School Committeewoman Mary Collins, co-chairwoman of the spelling bee.

THE CHAMP -- Grand final spelling bee winner Michael Whalen, sixth grader at Sacred Heart School, North Quincy, is congratulated by School Supt. Dr. Lawrence P. Creedon. With them are James Sharland, MDA program coordinator; School Committeewoman Mary Collins, chairwoman of the event, and Mrs. Rose Whalen, mother of the winner. Ten public and parochial schools throughout the city participated in the competition to aid the Muscular Dystrophy Association.

SPELLING BEE FINALISTS -- Students participating in first annual Jerry Lewis Spelling Bee grand final at Lincoln Hancock School are shown with judges and officials after receiving trophies. Seated, from left, Jennifer Johnston, Lisa Norton, Maura McCarthy, Ruth Buenaventura, Kristin Killilea, Christine Swierk, Carlene Pellechia, Margaret Hegarty, Donna Gelsomini, Paula Dravinskas, Brenda Pitts, Julie Morrissey. Second row, Catherine McCarthy, William Doyle, Kathleen Jenkins, Joseph Kingsbury, Tina Cobb, Michael Whalen, George Zavas, Michelle Carmody, Ann Marie Cronin, Cheryl Abbood, Michelle Manning. Third row, Janet DiTullio, Charles Sweeny, Virginia McEvoy, judges; Angelo DelGreco, MDA Southeastern Massachusetts chapter treasurer; Patricia Toland, Mary Collins, judges; Lisa Livingstone; School Supt. Dr. Lawrence P. Creedon; William Lowry, MDA chapter president, and Karen Mahoney.

QUINCY'S TOP SPELLER, Michael Whalen, a sixth grader at Sacred Heart School, North Quincy, confidently spells one of the words in the grand finals of the Jerry Lewis Spelling Bee.

TROPHY WINNER Cheryl Abbood, sixth grade at the Pollard School, one of the finalists receives a trophy at the grand final of the Jerry Lewis Spelling Bee for benefit of the Muscular Dystrophy Association. William Lowry, MDA Southeastern Massachusetts chapter president makes the presentation. At left is Angelo DelGreco, MDA chapter treasurer.

TENSE MOMENT -- More than 200 friends, relatives, teachers and school principals attended grand final of Jerry Lewis Spelling Bee at Lincoln Hancock School to watch 30 students from 10 Quincy public and parochial schools compete for top honors. Crowd here watches intently waiting a competitor's effort to correctly spell a word.

John Gillooly Photos

SILVER COINS WANTED
Scrap Silver & Gold - Call for quotes
Old Coins, Gold Coins
and Paper Money - Wanted
Full time coin dealer since 1941
COURT COIN CO.
1659 Hancock St.
Quincy - 471-1760
Allagash Antiques
BUYING ANTIQUES AND USED FURNITURE

Norfolk County Bar Association
Lawyer reference service will help in selecting an attorney.
If you need a lawyer and don't know one, call us and you will be referred to an attorney in your area who will talk to you for a nominal fee for the first visit.
P. O. Box 66, Dedham, Mass.
326-8699
Call 10 a.m. to 2 p.m.

all we ask... compare
OUR QUALITY, PRICES CONVENIENCE and SERVICE
Eyeglasses - All The Latest Styles
Hard And Soft Contact Lenses - Free Consultation
PROFESSIONAL OPTICS
PRESCRIPTION OPTICIANS
67 CODDINGTON ST.
QUINCY
Next to YMCA
M-T-Th-F 9-5
Wed. & Sat. 9-1
Call for evening appt.
479-5252
Daniel T. Shea
Reg. Optician

Sponsor Returns Pass $2,000 Mark

Sacred Heart Sixth Grader Wins Jerry Lewis Spelling Bee

Michael Whalen, 12, a sixth grade honor student at Sacred Heart School, North Quincy, is Quincy's elementary school champion speller, winning top honors in the first annual Jerry Lewis Spelling Bee.

Michael was among the 30 top spellers from 10 public and parochial schools who competed in the spelling bee finals at the Lincoln Hancock School.

The winner had to spell two final words to capture the championship. One was "vein" and the second was "equipped" and Michael was able to rattle them off without hesitation.

The top speller is an "A" student and, according to his mother, Mrs. Rose Whalen, will finish the eighth grade at Sacred Heart and then try for a scholarship at Boston College High School.

Heather Norton, a fifth grader from Mass. Fields School, was eliminated on the word "neutral". She won second place in the contest. Third place was awarded to Lisa Livingstone, a sixth grader at Wollaston School.

More than 200 classmates, parents, teachers, principals and friends attended the oral finals.

The preliminary written spelling bee was held at the various schools and the three top spellers from each school were chosen to compete in the finals. Each participant in the finals was presented a trophy.

Over 700 youngsters in 10 public and parochial schools throughout the city participated in the spelling bee.

The students were asked to obtain as many sponsors as possible to pledge five cents a word or more for each word spelled correctly. The money collected will go to the Muscular Dystrophy Association to aid it in carrying on work to find a cure for the dreaded disease.

As of Tuesday, over $2,000 had been turned in by Spelling Bee participants to aid the Muscular Dystrophy Association. The sum is from sponsors who pledged money on a correctly spelled per word basis.

Prizes for those sending in pledge envelopes include a spelling bee certificate, Jerry Lewis sew-on patch and an iron-on transfer for T-shirts, and an autographed photograph of Jerry Lewis with the national Muscular Dystrophy poster child.

At each school the two top collectors will be awarded Jerry Lewis wristwatches. The watches will be presented at a ceremony early in May.

All pledge envelopes should be sent to Muscular Dystrophy Association, care of Hancock Bank, 415 Hancock St., Wollaston.

The spelling bee was sponsored by the Quincy Public Schools and the Quincy-South Shore Jerry Lewis Telethon Committee with the dual purpose of emphasizing the importance of good spelling and raising funds for the charity.

Henry Bosworth, publisher of The Quincy Sun, and Richard J. Koch, executive secretary, Quincy Park-Recreation Board, are co-chairmen of the telethon committee.

School Committeewoman Mary Collins was chairwoman of the spelling bee committee and Janet DiTullio, language arts coordinator, Quincy public schools, was coordinator.

Judges at the finals were:

School committee Vice Chairwoman Patricia Toland; William Phinney, assistant superintendent of public schools; Virginia McEvoy, co-president of the City Wide Parent Advisory Board; Charles Sweeny, former school committeeman; Janet DiTullio and Mrs. Collins.

Students competing in the finals were:

Atherton Hough School: Stephen Austin, grade four; Lisa Norton, grade five; Michael Carmody, grade six.

Mass. Fields School: Joey Kingsbury, grade four; Heather Norton, grade five; Anne Marie Cronin, grade five.

Montclair School: Margaret Hegarty, Kristin Killilea, Kathleen Jenkins, all grade six.

Pollard School: Tina Cobb, grade six; Cheryl Abbood, grade five; Frank Browne, grade four.

Quincy School: Christine Swierk, grade four; Carlene Pellecchia, grade four; Donna Gelsomini, grade six.

Squantum School: Liesl McDonough, Julie Costa, both grade six; George Zavas, grade five.

Wollaston School: Lisa Livingstone, Jennifer Johnston, Maura McCarthy, all grade six.

St. Ann's School: Karen Mahoney, grade eight, Paula Dravinskas, grade six, Brenda Pitts, grade five.

St. Joseph's School: Julie Morrissey, grade five; William Doyle, grade six; Catherine McCarthy, grade seven.

Sacred Heart School: Ruth Buenaventura, grade four; Michelle Manning, grade five, and Michael Whalen, grade six.

Jason Stone To Be Installed QJWV Commander

Jason Stone will be installed as commander of the Quincy Jewish War Veterans at the 40th annual installation of officers, breakfast and memorial service, May 5 at 9:30 a.m. at Beth Israel Synagogue, 33 Grafton St.

Other officers to be installed are:

Past commander David Minkofsky, senior vice commander; Francis Davis, junior vice commander; Past Commander Benjamin Rudner, judge advocate; Dr. Saul Goldstein, surgeon; Manuel Halter, trustee, three years; Herb Fine, trustee, two years; and Joseph Triger, trustee, one year.

Installing officer will be Samuel Samuels of Revere, past national commander. Master of ceremonies will be past Commander Irving Isaacson, assisted by Past Commanders David Minkofsky and Ralph Paull, and other members of the post.

'Positive Parenting' Course To Start April 23

The South Shore Council for Children announces it is offering a "Positive Parenting" course and discussion group for parents who wish support and ideas on how to cope with their children.

The course will begin Monday, April 23 at 7:30 p.m. at St. Joseph's School Hall, Quincy Point for six consecutive weeks. A nominal fee of $5 will be charged.

Mary Ann Skjold and Rosemary Hanley-Kearney, both professionally trained teachers and experienced parents, have designed a course and discussion format based on a variety of resources related to parenting and raising children.

The course material and format is designed to be flexible and to respond to the particular needs of parents participating in the course. Registration is limited. To reserve a space, call the South Shore Council for Children office at 472-4224.

TIMEX
Factory authorized Service Center
In and Out-of-Warranty Watches Repaired
Genuine TIMEX Energy Cells available
Rogers Jewelers
1402 HANCOCK STREET, QUINCY
773-3838

Save Gas and Money ... shop locally.

SPECIAL
We Check Your
FRONT END SPRINGS SHOCKS
ALL FOR A $2.00 CHARGE
No Obligation while you wait
WOODWARDS INC.
111 McGrath Highway Quincy

ARE YOU LOSING MONEY IN YOUR NOW ACCOUNT?

At some banks you lose an entire month's interest or pay an activity charge if your NOW Account balance falls below their minimum for just one day. Not at Old Colony. We don't think you should lose money just because your NOW Account has its normal ups and downs. You earn interest every single day you maintain a minimum balance of $200. And that means if your balance falls below the minimum for just a few days, you'll still earn interest for the rest of the month.

With free checks and a monthly statement, it all adds up to this:

Your money works harder at Old Colony Bank.

Old Colony Bank 1784
AND TRUST COMPANY OF NORFOLK COUNTY
AN AFFILIATE OF THE FIRST NATIONAL BANK OF BOSTON
1449 Hancock St., Quincy, MA
Member FDIC

WHERE YOUR MONEY WORKS AS HARD AS YOU DO.

Sunbeams

By Henry Bosworth

Sheets Moving Closer To Mayoral Ring

City Councillor James Sheets appears to be moving closer and closer to the mayoral ring.

Observers wouldn't be surprised to see him make an official announcement within a week or two.

Sheets spent the Easter weekend in Pennsylvania after bringing his mother back to her home there following a Quincy visit.

Observers think he spent part of the weekend weighing the pros and cons of a mayoral bid. They think he came to a decision to run.

SHEETS

□

THE FEELING ALSO is that if Sheets does run, former Mayor Joseph LaRaia will not. One report making the rounds is that LaRaia has said he will not run for mayor if Sheets does.

Which again leaves LaRaia standing in the middle aisle in the keep-'em-guessing department.

If he isn't going to run for mayor, will he go for a council at-large seat as some politician watchers thought he was going to do all along? Or will he surprise everyone and run for the Ward 4 council seat?

Or is he making the rounds just to plug his book. (Eleven bucks will get you an autographed copy.)

□

MEANWHILE, you can be sure of one City Council candidate: Rene Lumaghini of Woodcliff Rd., an insurance man and sales consultant, is definitely running for the Ward 4 council seat. He'll probably make his announcement within a week. Lumaghini, incidentally, was the one who circulated those petitions protesting the controversial Willard St. apartment complex.

□

IT APPEARS THAT Gerard (Chip) Coletta, who was on the verge of running for the Ward 4 seat just a few weeks ago, has changed his mind. Coletta, employed in the ICAP program at the Quincy Police Department, wants to go to law school. Between the job and law school, he wouldn't have much time to serve as a ward councillor if elected. The word is that he has shelved plans and hopes for a political career until he finishes law school.

□

QUESTION: Would his father, Gerard, administrative aide to Norfolk County Dist. Atty. William Delahunt consider a run?

□

HAROLD

A COCKTAIL RECEPTION fund-raiser to help Paul Harold pay off his senatorial campaign deficit will be held Thursday, April 26, 6 to 8 p.m. at the top of the John Hancock Tower, Boston. Tickets, $35 per person or $50 per couple, may be obtained by calling Richard Paull of Squantum, 328-8317.

□

BOTH MARRIAGE AND the June bride seem to be making a comeback. At least in Quincy, according to City Clerk John Gillis whose office keeps the city's vital statistics.

GILLIS

If you thought marriage was going out of style as some of today's programs on the boob tube would have you believe, well, it appeared to be slipping at least for awhile.

In 1968, for example, there were 1,125 Quincy knot-tyings. That dropped to 941 in 1976. But last year, the number climbed to 957.

Ten years ago, most girls wanted to be June brides. Then, October took over. But June is making a strong challenge to regain its title as the month of brides.

In 1968 there were 159 June brides in Quincy with September in second place (134) followed by May (116) with August and November tied at 104. October was an also ran with 97.

In 1976, August took the lead with 115 brides. May was runnerup with 113, followed by June (109), with September and October tied at 104.

Last year, October took the lead with 133 weddings but June was only six behind with 127. August and September were the next most popular months for rice tossing with 107 and 105 respectively.

One of the reasons October moved out in front in recent years is the fact that off-season prices prevail at many honeymoon resorts.

□

PUBLIC WORKS Commr. James (Pete) Ricciuti will be a grandpop for the fifth time in May. Daughter Carole and son-in-law Richard Corner are expecting the new arrival May 7 . . . Ricciuti, who hardly looks like a grandfather, either has olive oil or the fountain of youth going for him.

□

SILLY SEASON: Bumper sticker—Have You Hugged Your Motorcycle Today?

Sons Of Italy Donate $40,000

$75,000 Renovations Underway At Artery Park

The Collins Rest-A-While on Southern Artery and the adjacent Artery Little League field are undergoing $75,000 in major renovations and improvements announces Richard J. Koch, director of the Quincy Park system.

Additional playground equipment will be located at the Collins Rest-A-While Area while the existing facilities will be improved and painted to coincide with the expansion of the entire recreational location.

The existing artery ballfield is being enlarged to accommodate regulation Little League size baseball activity and girls or women softball programs.

A new tournament dimension sized Little League baseball diamond that may be used for boys baseball as well as womens softball playoffs is also being constructed adjacent to the present field thus resulting in an additional athletic field to help offset the increasing demand for baseball and softball facilities.

Renovations of the existing athletic ballfield and construction of the second ballfield are being accomplished by Transit Seeding Company of Mansfield, low bidder of the project specifications. New bleachers are also being installed at a cost of $9992 by Marr Scaffolding Company of Boston.

The existing field will have two sets of portable bleachers located at the site accommodating 100 persons on each stand. The newly built tournament field will have a permanent set of spectator stands erected into the abutting hillside and have a seating capacity of 200. The portable bleachers may be moved to the abutting regulation sized tourney field as the need arises and back again.

A lighting facility will also be installed on both athletic fields by Ryan Electric Company of Hingham, low bidder on the project at $35,840.00. The illumination from the lighting installed will also provide sufficient light at the Collins Rest-A-While Area for the enjoyment of those persons wishing to relax during the warm summer evenings in an outdoor area.

It is the third lighting facility at the Merrymount Park area since 1963 when the Fenno St. tennis and basketball facilities were illuminated while the Adams regulation baseball field was provided with lights in 1973. The proposed new lighting facility will result in not only a longer recreation day for Quincy residents in the limited days of summer enjoyment but will provide extensive illumination of the eighty acre park for greater police visibility and more enjoyable use of the park for those wishing to visit the location during the evening hours.

The project has been able to be undertaken through the cooperation of Mayor Arthur Tobin, the City Council and the Quincy Sons of Italy Capital Improvement grants to the City. The Quincy Sons of Italy contribution will finance $40,000 of the proposed $75,000 project. The Quincy Lodge of Elks is also planning to make an appropriation toward the project cost. This new concept of financing will allow the city to move forward with new construction and renovations and large organizations, both commercial and fraternal, are encouraged to volunteer financial assistance so that new projects may be developed or old ones improved without affecting the tax rate.

The project at the Southern Artery location is expected to be completed for use by mid-May. The Quincy Water and Sewer Departments have installed water lines to maintain the grass and provide drinking water at the site. The adjacent restrooms will be activated.

Persons are requested to stay off the newly sodded and seeded ballfield areas allowing the proper growth for two weeks before use of the facility.

State House Report

King To Veto Or Seek Compromise On 4% Cap

By RON IACOBUCCI
Quincy Sun Correspondent

The Senate late last week voted 31-2 for a four percent tax cap on local spending.

The action by the Senate follows House approval of a similar measure. The tax cap issue is now before a House-Senate Conference Committee.

The Conference Committee is expected to meet today to work out a compromise between the House and Senate versions of the four percent tax cap. Differences between the two versions are minor.

Locally, State Senator Paul D. Harold voted in favor of a four percent tax cap.

According to Harold, "A vote for a four percent tax cap is reasonable because you can't cut back at the local level all at once. A zero cap with the inflation factor added is actually an 11 percent cut; I'm in favor of a gradual method of resetting priorities at the local level."

Harold did not feel his vote was one against the Governor's mandate to roll back property taxes. "I don't believe I voted against the Governor's mandate, we have begun a movement in his direction but one act or one vote will not turn everything around."

Remarks by Governor Edward J. King last week emphasized that the action by the House and Senate will make it impossible for him to keep his pledge to reduce property taxes by $500 million dollars this year.

Presently Governor King is working for a compromise 2 percent tax cap. This strategy is similar to the "take what you can get" compromise that raised the drinking age to twenty years.

Speculation is that if Governor King doesn't get his way, he will veto the four percent tax cap legislation and begin a lobbying effort to prevent a two-thirds override of his veto.

Tobin Proposes City Hall 'Constitution Common'

Mayor Arthur H. Tobin has proposed that the area between the old City Hall and the soon-to-be-completed City Hall Annex be designated "Constitution Common."

The name would commemorate the drafting of the Massachusetts Constitution 200 years ago next September in the law offices of John Adams on Franklin St., South Quincy.

Tobin called the document "the forerunner of many other written constitutions adopted throughout the world . . . the oldest written constitution now affecting the rights of citizens in the world."

Recently Tobin created a committee, headed by former Mayor James R. McIntyre, to commemorate the bicentennial of the draft by Adams, his cousin, Samuel Adams, and James Bowdoin.

"This committee has had several meetings and has recommended to me several commemorative events," said Tobin. "One of the most significant is to have the area between the old City Hall and the new City Hall Annex dedicated as 'Constitution Common.'"

The Mayor made the recommendation to the City Council Tuesday night.

Quincy Eligible For Federal Park, Recreation Funds

The U.S. Department of the Interior has placed Quincy on the proposed eligibility list to receive assistance under the Urban Park and Recreation Recovery Act of 1978.

Quincy was named as one of 368 cities and counties eligible to receive direct matching grants to be used for rehabilitation of its park and recreation system.

The total grant, covering the east from Maine to Virginia, is $725 million with $151 million authorized annually for 1979 through 1982 and $126 million for 1983.

Appropriations are now pending before Congress.

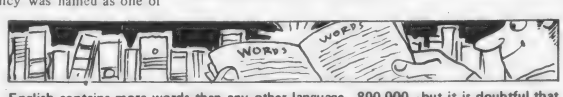

English contains more words than any other language—800,000—but it is doubtful that any individual uses more than 60,000!

1,300 Volunteers To Take Part In Cancer Crusade Residential Drive

The Quincy Cancer Crusade will conduct its 1979 house-to-house drive starting this weekend as 1,300 volunteers throughout the city visit their neighbors leaving educational materials and seeking donations for cancer research, education and service to patients programs.

Volunteers will be identified with a badge designating them as the Cancer Crusade representative of their neighborhood.

Those not at home when the volunteer calls, will find an envelope will be left. They are requested to insert their donation and mail as soon as possible to the American Cancer Society, 247 Commonwealth Ave., Boston, MA 02116.

Although started on the weekend, the drive will climax Tuesday, April 24, when the annual house-to-house Cancer Crusade will be conducted throughout the nation.

The main office of the Hancock Bank at 1495 Hancock Street will be open between 6 p.m. and 8 p.m. that night to receive volunteer kits from the house to house canvas. The kits may be also left at the Hancock Bank branch offices during the regular bank hours.

Richard J. Koch, chairman of the Quincy Cancer Crusade, announces that additional volunteers are needed to replace those who may be ill or unable to complete their assignment.

Those wishing to volunteer may contact him at 241 Newbury Ave., or the following Ward Chairmen: Ward 1, Mrs. Joanne Reardon, 70 Chickatabot Rd., Merrymount; Ward 2, Theodore DeCristofaro, 17 Murdock Ave., Quincy Point; Ward 3, Mrs. Janet Crowley, 139 Highland Ave., Montclair; Ward 4, David J. Donaghue, 88 Wallace Road, West Quincy; Ward 5, Joseph E. Burke, 145 Willow St., Wollaston, and Ward 6, Mrs. Linda J. Bowes, 241 Newbury Ave., North Quincy.

City Councillor Daniel G. Raymondi is president of the South Shore Unit of the American Cancer Society and general chairman of the South Shore area.

Quincy Born John Cheever Wins Pulitzer Prize

John Cheever, who grew up on Winthrop St., Wollaston, and Spear St., Quincy Center, won the Pulitzer Prize Monday for his collection, "The Stories of John Cheever."

His mother was the proprietor of the Mary Cheever Gift Shop in Quincy Center during the 1930s and 1940s after his father lost his job in the early days of the Depression.

Cheever, who happened to be in Boston Monday to watch his son, Ben, run in the BAA Marathon, has rarely, if ever, visited his boyhood home since leaving it.

He lives in Ossining, N.Y., now.

Conservation Commission To Study Marshes

The Conservation Commission is planning a biological study of the Black's Creek marshes to see what steps can be taken to improve and maintain the quality of the wetland.

The Commission Tuesday night asked the City Council for $1,000 to match with $4,000 from the Massachusetts Coastal Zone Management Program to finance the study.

"Our observation of the marsh shows signs of deterioration," said Clara Yeomans, executive secretary of the Commission.

"The study will provide much needed data on this unique area and provide a basis for good management and conservation by both recreation and conservation interests."

She said the Commission application for a grant from Coastal Zone Management is supported by the park and Recreation Department and support from the School Department is expected.

The study, probably in late summer or early fall, would be conducted by Robert Dano of Quincy, who became familiar with the area as an environmental specialist under a CETA program in 1975.

Sunday Deadline For Chris McDonald Scholarship Applications

Sunday is the deadline for submitting applications for a scholarship which has been set up by friends of Chris McDonald, a Squantum resident who was killed last June in an industrial accident.

Son of Mr. and Mrs. William McDonald, and brother of William, Gary and Jonathan, Chris was a member of the Quincy Vocational Technical School, class of 1979.

The scholarships, which the committee hopes to award annually, will include $300 in tools to a senior from Quincy Vocational Technical School enrolled in the plumbing and pipefitting class; and $100 to a resident of Squantum, member of the class of 1979.

Applications are available from Rev. Stephen B. Rock, Star of the Sea Church, and Alice Reney, of Squantum.

They must be filled out and signed by a counsellor before being returned to Mrs. Reney. Grades will not be a factor in awarding the scholarships.

City Strong Contender For The Game Headquarters

[Cont'd from Page 1]

prospectus and talking to the Lottery people."

"The first priority," he said, "is to get the Lottery for Quincy. The second is to get it for downtown Quincy. I'd like to be able to tie it in with the second UDAG so that we can use it to bring up our ratio.""

Ratio is the balance between private funds and federal money in a project. HUD likes it to be around 6-1 private. Quincy won its first UDAG grant despite the fact that its ratio was only about 3½-1.

Tobin said he was pleased that the Lottery had decided to lease space rather than build its own headquarters.

"If the Lottery Commission built its own building," he said, "you couldn't tax it because it would be state property. This way we would be able to tax the building so it's to our benefit to pursue a lease agreement."

Getting the Lottery, he said, "would provide a new impetus to Quincy by putting its employees on the streets to shop in our major retail areas."

REMEMBER WHEN?

...vintage cars lined Hancock St. on a chilly morning in 1919. The Kincaide Co., the Friendly Store, is at left and the Quincy Trust Co. at the corner of Cottage Ave. is at right with Granite St. in the deep background.

...You were not just a Policy Number and Retained your own identity, when personal service was always given... It still is at...

BURGIN PLATNER INS.

1357 HANCOCK STREET
QUINCY 472-3000

[PHOTO COURTESY THOMAS CRANE PUBLIC LIBRARY]

Quincy's Yesterdays

By Tom Henshaw

McIntyre Hits House 'Deal'

Rep. James R. McIntyre (D-Quincy) lashed out at what he called a "deal" to have Rep. Cornelius Kiernan (D-Lowell) named to succeed the Iron Duke, Rep. John F. Thompson (D-Ludlow), a Speaker of the House.

April 19-25
1962
17 Years Ago
This Week

"I have no intention of supporting the deal made last Friday to perpetuate the present discredited and sick leadership," said the second-term State Rep from Quincy.

"That secret meeting to pick the heir is typical of the arrogance and disrespect that the present leadership has for the individual members of the House."

SEA SCOUTS RETURN

Three Quincy Sea Scouts, who left on the Coast Guard Cutter Coos Bay for a five-day voyage to Bermuda, returned aboard the cutter Yakutat after seven stormy days on the North Atlantic.

Neal F. Biron of 52 Wayland St., Wollaston; Kenneth O'Brien of 70 Fenno St., Wollaston; and Robert Fleming of 15 Freeman St., Norfolk Downs, reported they never saw Bermuda, except as a blip on the radar screen.

CROWLEY BLANKS QUINCY

Phil Crowley limited Quincy to three hits and struck out 21 as the North Quincy High School baseball team whitewashed the Presidents, 5-0, at Adams Field.

Quincy—Biller 2b, Carol 2b, Liscombe rf, Graham lf, Lombardi p, Swartz 3b, Ferris cf, Berard 3b, Arsenault lb, Kalil lb, Kuja c, Bonfiglia p, Manti p, Bersanti lf, Ming p.

North Quincy—Wolfe rf, Dahlroos lb, Chambers cf, Vena lf-c, Crowley p, Donovan ss, Fleming c, Babson lf, Zoia 3b, Linehan lb.

BURGIN RUNS AGAIN

Sen. Thomas S. Burgin (R-Quincy) announced that he will seek reelection to a second two-year term in the State Senate from the First Norfolk District, including Quincy, Braintree and Randolph.

"In view of the critical situation presently confronting our Commonwealth in restoring honor and integrity in government, I stand ready to do my fair share," he said.

QUINCY-ISMS

Lt. Edward J. Colman Jr. of North Quincy left on a two-week training tour with the Air Anti-Submarine Squadron VS 912 in Pennsylvania . . . Mrs. Rose Douglas, Mrs. Hattie Kusic and Mrs. Hester Foley were high scorers at the Norfolk Downs Townsend Club card party in the club hall, 423A Hancock St. . . . Richard J. McCormick of 127 Elm St., Quincy, passed the Massachusetts bar . . . "Rome Adventure," starring Troy Donahue, Angie Dickinson, Rossano Brazzi and Suzanne Pleshette, was playing at the Strand . . . Deborah Zagami, 2, daughter of Mr. and Mrs. Joseph Zagami of 216 Winthrop St., Houghs Neck, was found asleep at a neighbor's house, unaware that 300 people had been searching for her for three hours . . . Quincy Kiwanians at their weekly luncheon heard biographies of Norman C. Burrell, Henry G. Berry Jr. and H. Winslow Bettinson . . . Melvin Thorner of 76 President's Lane, Quincy, was elected president of Congregation Adas Shalom . . . A 1958 Fiat was selling for $395 at C. A. Cox Rambler Sales and Service, 60 Beale St., Wollaston . . . Mayor Amelio Della Chiesa complained to Boston Postmaster Ephraim Martin that, under the new system of processing all mail in Boston, letters mailed from City Hall in Quincy took two and three days to reach addresses in Quincy Square . . . The Pocahontas Club met at the home of Mrs. Harold Clarke on Middlesex St., Squantum, to fill May baskets for the Peabody Home for Crippled Children . . . Easter dinner of broiled ham steak was $3.50 at The Hollow, 516 Adams St. . . . Paul A. Pierce, a junior from Beaver Falls, Pa., was elected president of the student body at Eastern Nazarene College . . . Jeanne Thomas and Bobby Laine were entertaining nightly at the Flamingo Club on Wollaston Beach . . . The Capitol Theater was being razed to make way for an addition to the Sears Roebuck store on Hancock St. . . . The federal government agreed to pay Quincy $62,500 for property taken off Sea St. five years ago for a Naval Reserve Training Center . . . The original offer was $22,000. . . . Robert O'Gihaven of 146 Huckins Ave., Squantum, won a $25 savings bond in a drawing at Dudley Furniture Co., 11 Billings Rd., Norfolk Downs . . . Jim Barefoot belted two triples as Eastern Nazarene christened its new athletic field with a 7-3 victory over Windham College of Putney, Vt. . . . John Whyte was elected chief steward of the Adams Shore EUB Community Church . . . Diane Smith of 46 Ocean St., Atlantic, and Wallace Wrigley of 93 Grandview Circle, Wollaston, were accepted for a six-week summer study program at the Gulf Coast Research Laboratory in Ocean Springs, Miss. . . . Dr. Richard M. Ash, health commissioner, said Quincy's voluntary oral polio vaccine program from youngsters up to 7 years of age is expected to start the first week in May . . . Herbert Cooper, of 268 Adams St., Quincy, newly elected president of Temple Beth El Men's Club, returned from a 31-day trip to Europe and Israel.

Obituaries

Mass Celebrated For Mrs. Lucienne Vignali, 48

A funeral Mass was celebrated at St. Mary's Church, West Quincy, for Mrs. Lucienne [Lumaghini] Vignali, 48, of Quincy.

Mrs. Vignali died Monday at Quincy City Hospital after a long illness. Burial was in Pine Hill Cemetery.

She was born in Paris, France and had lived in Quincy for the last 19 years.

She is survived by her husband, Marcel Vignali; three sons, Giles Vignali, Patrick Vignali and Freddy Vignali, all of Quincy; three daughters, Annie and Christine Vignali, both of Quincy, and Mrs. Claudine Maloney of Whitman; a brother, Rene Lumaghini, and a sister, Mrs. Ida Boire, both of Quincy; and two grandchildren.

Funeral arrangements were by the Joseph Sweeney Funeral Home, 326 Copeland St.

Survival Seeking Hot Line Volunteers

The Survival Crisis-Line serving the entire South Shore area is looking for adult volunteers to help staff their 24 hour hot line.

The next training session will begin May 1. For more information call Debbie at 471-7100.

Hancock Monument Co.

John Ricciuti & Sons Inc.
295 Hancock St., North Quincy
[Opposite No. Quincy High School]

Best Domestic and Imported Granite

Visit Our Large and Complete Display
All Monuments Reasonably Priced
472-3447
Open Mon. thru Sat. by Appointment on Sundays

Robert M. Deware
Director

Deware Brothers
FUNERAL HOME
and
CHAPELS

Donald M. Deware
Director

576 Hancock Street, Quincy
Tel: 472-1137
Non-Sectarian
Services rendered to any distance
37 years under same Ownership and Directorship

Spring Brings Schemes

No single group is more vulnerable to consumer fraud than the elderly.

Sadly, those on fixed, limited incomes, who are most tempted by glib promises, are exactly those who can least afford to be victimized. To protect our elderly citizens from sharp con artists, shady promoters and fast-talking salesmen should be a first priority.

To help protect you from these frauds, we are offering free the booklet "Target THE ELDERLY" sponsored by the Consumer Affairs Foundation. The booklet covers such subjects as:

- Work at Home Schemes
- Charity Frauds
- Lonely Hearts Frauds
- Hearing Aid Fraud
- Health Quackery
- and other frauds and schemes

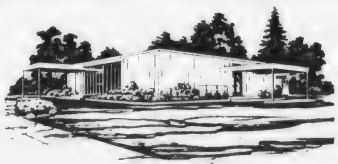

KEOHANE
Funeral Home, Inc.
785 & 333 HANCOCK STREET
QUINCY, MASS. 02170
773-3551

At Wollaston Methodist

Inter-Church Council To Sponsor PACE Program

A program in adult Christian education, PACE, will be offered on the four Sunday evenings following Easter in the Wollaston United Methodist Church, 40 Beale St.

The centrally located facility, situated near the Wollaston MBTA station, has a large parking area just to the rear of the building.

PACE is sponsored by the Inter-Church Council of North Quincy and Wollaston and the Metropolitan Boston District Council on Ministry of the United Methodist Church. Both the courses and the instructors in last year's program in adult Christian education sponsored by the Inter-Church Council were so well received that three of the lecturers have been invited to offer new courses in this year's curriculum.

Rev. Dr. Ivan Kaufman, Professor of Old Testament and Hebrew at the Episcopal Divinity School in Cambridge, will offer a course at 7:30 p.m. entitled "The Presence of God: A way found in the Old Testament, the New Testament and Today." At the same hour, Fr. Gerald Osterman of St. Boniface Catholic Church, Germantown, will offer another course, "Four Aspects of the Gospels". At 8:40 p.m. Rev. Dr. Kenneth L. Lehman, minister of the Atlantic United Methodist Church of North Quincy, will offer a course, "The Psycho-Spiritual Dynamics of Dying, Death and Grief." Also at 8:40 Rev. Dr. Theodore Romberg, minister of the Wollaston United Methodist Church, will offer a course, "John Wesley and the Wesleyan Tradition."

Brochures for PACE, containing outlines of the courses, have been sent to the churches on the South Shore. Copies may also be obtained from the office of the Protestant Social Service Bureau in Wollaston. There is a registration fee of $5 per course, each of which will meet for four sessions: April 22, April 29, May 6 and May 13. Students may take either one or two courses, one at 7:30 session and another at 8:40. There will be a coffee break between sessions each evening. Registration will be held from 7 p.m. April 22. The courses are open to all interested persons.

Quincy Council K. of C. Memorial Mass Breakfast Sunday

Quincy Council Knights of Columbus will hold its annual Communion and Memorial Mass Breakfast Sunday.

A Mass will be celebrated at 8:30 a.m. at St. Joseph's Church, Quincy Point. The breakfast will be at 10 a.m. at Montello's, Massachusetts Ave.

Guest speaker will be Norfolk County Sheriff Clifford Marshall.

Tickets may be obtained by contacting Grand Knight Frank Reed at 843-2969.

Deaths

Mrs. Ellen [Thornton] Connolly, 76, of Brockton, formerly of Quincy, at Brockton Hospital, April 13.

Angelo Palmieri, 95, of Quincy, at Norfolk County Hospital, Braintree, April 12.

Herbert J. Lemon Sr., 60, of East Braintree, formerly of Quincy, unexpectedly at South Shore Hospital, Weymouth, April 13.

Mrs. Ethel G. [Crockett] Cunniff, 79, of Quincy, at her home, April 12.

Mrs. Edna [Haynes] Raistrick, 84, of Pembroke, formerly of Quincy, at Newfield House, Plymouth, April 12.

Mrs. Sarah [Summers] Dunstan, 89, of Quincy, in an Abington nursing home, April 12.

Peter J. Gherardi, 75, of Quincy, April 12.

Mrs. Nellie M. [Wheeler] Jones, 88, of Quincy, at Quincy City Hospital, April 12.

Mrs. Theresa C. [Manning] MacRae Flynn, 69, of Sea St., at Carney Hospital, Dorchester, April 14.

Gerardo Marini, 65, of Quincy, in Brooks Hospital, Brookline, April 13.

Mrs. Anna R. [Schiavo] Marrone, 74, of Quincy, at Quincy City Hospital, April 14.

Mrs. Margaret [Ray] King, 79, of Hyannis, formerly of Quincy, at Cape Cod Hospital, Hyannis, April 11.

Mrs. Alice F. [Watts] Doherty of Quincy, at Quincy City Hospital, April 11.

A. Frederick Gustafson, 69, of Milton, formerly of Quincy, at home, April 11.

Mrs. Minnie [Everson] Fries, 77, of Quincy, at University Hospital, Boston, April 11.

John C. Sterling, 45, of Melbourne, Fla., formerly of Quincy, unexpectedly in Greece, April 7.

Mrs. Judith D. Carlson, 88, of Quincy, April 9.

Claude G. J. Bertram, 89, of Milton, formerly of Quincy, at Veterans Administration Hospital, Jamaica Plain, April 10.

Mrs. Gertrude F. [Montgomery] Morse, 78, of Weymouth, formerly of Quincy, at Peter Bent Brigham Hospital, Boston, April 10.

Harold O. Phalen, 85, of 1000 Southern Artery, at home, April 10.

Mary A. LeGrand, 15, of Braintree, formerly of Quincy, at Boston Floating Hospital, Boston, unexpectedly April 9.

Mrs. Louise A. [Morris] Meisner, 95, of Braintree, formerly of Quincy, at the South Shore Hospital, Weymouth, April 15.

Miss Marguerite Hill, of Quincy, in Quincy City Hospital, April 14.

John V. Elia, 71, of Quincy, unexpectedly at Quincy City Hospital, April 16.

Leo G. Heffernan, 57, of Botolph St., at Carney Hospital, Dorchester, April 11.

Mrs. Mary J. [Pope] Lindvall, 78, of Quincy, at Quincy City Hospital, April 15.

Albert A. Smith, 67, of Weymouth, formerly of Quincy, at the South Shore Hospital, Weymouth, April 12.

We Are Open As Usual
Hear Ye! Hear Ye!

QUINCY HEARING AID DISPENSERS
1246 Hancock St., Quincy Mass. 773-0900
Next to Bargain Center
We Repair & Service All Makes
We Accept Medicaid - Call and we will mail

Mon.-Fri. 9-4; Sat. 9-12; Eve. by Appt.
$2.25
ROBERT KARAS, Certified Hearing Aid Audiologist

Sweeney Funeral Service

DENNIS S. SWEENEY, Director
Non Sectarian

74 ELM ST.
QUINCY
773-2728

326 COPELAND
W. QUINCY
773-2728

Successor to M. Joseph Sweeney
PARKING FACILITIES

BUS SERVICE was provided on Easter Sunday for residents of the Granite Place housing complex attending 9:45 a.m. Mass at St. John's Church. On hand for the trip were [from left] Rev. William McCarthy, pastor of St. John's; Peter O'Connell, manager of Granite Place, and Diane Lydon, director of residents' services. Beginning May 6, bus transportation will be available each Sunday at 9:15 a.m. to take residents to the 9:45 a.m. Mass at St. John's.

[Quincy Sun Photo by Steve Grochowski]

'Believer's Baptism' Performed At Squantum Church Easter Service

Sandra E. Ahearn, a 10th grade student at North Quincy High School, participated in the ordinance of "believer's baptism" which highlighted the Easter Morning service at the First Church of Squantum.

Rev. Dr. Gene Langevin, pastor of the church, performed the baptism before a congregation of hundreds which filled the church.

The baptism was performed in this form for the first time at the church.

The service began with an instrumental prelude by James Morris, on clarinet; Sandra Ahearn, bass clarinet, and Daniel Walter, bassoon, which was directed by Mary Ruth Scott, organist.

The early morning visit to the tomb was presented in the darkened sanctuary by Genevieve Todd, Kathi Fluhr and Holly Bumpus, who portrayed the three women. Richard Williams, of Quincy, and Steven Williams, of Weymouth, played the two angels, and during the course of the scene, all the lights came on and the candles lighted.

The Junior Choir sang "This is the Day".

Dr. Langevin, assisted by David Gerry, explained to the children of the church the meaning of Jesus' resurrection.

The Cinnamon Toast Crowd sang, "Christ Arose", and the Senior Choir sang "Easter Anthem".

Topic for the sermon was, "The Irrepressible Hope". Violinist James Sumner played "Allegro" during the postlude.

Mr. and Mrs. Gordon Nelson were greeters, with ushers Tore Wallin, Don Frazer, Dave Mildram and Ken Ray.

During the Maundy Thursday service last week, Marsha Jean Anderson and Mark D. Paul were confirmed and received into the church at a Candlelight Lord's Supper.

First Church Of Christ Elects Officers

First Church of Christ, Scientist, Quincy held its annual meeting recently to hear committee reports and elect officers.

Mrs. Virgil Snell of Quincy gave the treasurer's report. Albert N. Larrington of Squantum presided as president with Miss Francella Maddock of Weymouth, clerk. Elected to the executive board were Mrs. John Bergstrom of Braintree and Mr. John J. MacDonald Jr. of Milton. Currently serving on the Executive Board are Mrs. Wendell Davis Jr. of Weymouth, Mrs. Brooks Peek of Randolph and Mr. David B. Chapin of Squantum, newly elected chairman after William B. Ellington of Quincy completed his term.

Elected to serve a third term as President of the church was Albert N. Larrington.

The local church is a branch of The Mother Church, The First Church of Christ, Scientist in Boston, Massachusetts where the world headquarters are located. It has no ordained ministry and each branch church membership elects its officers and Readers and carries on all church business in an essentially democratic form of government under the guidance of The Manual of The Mother Church by Mary Baker Eddy, discoverer and founder of Christian Science.

As O'Connell Gardens grows, the Quincy area benefits. The new building at 165 Old Colony Avenue in Wollaston makes O'Connell Gardens the number one center for pottery, hanging plants, gardening needs and plant supplies. They offer free estimates on landscaping and yard maintenance by calling them at 471-6868. O'Connell Gardens is open seven days each week.

Evening Of Recollection At St. John's For Separated Catholics

St. John's Support Group for Separated and Divorced Catholics will sponsor an evening of recollection Tuesday, April 24, from 7:30 to 10:30 p.m., in St. John's lower church, Quincy Center.

The evening of spiritual renewal will include talks and prayer.

Sister Paula Ripple, director of the North American Conference of Separated and Divorced Catholics, will conduct the recollection service.

Sister Ripple is the author of the book, "The Pain and the Possibility: Divorce and Separation Among Catholics." She has been counselling separated and divorced people for the past seven years. During the past two years, she has spoken often throughout the U.S. and Canada.

The evening of talks and prayer is open to the public.

'Theology Of Marriage' Topic For St. Joseph's Parish Commission

Rev. Dennis J. Burns, J.C.D., will discuss, "Theology of Marriage in the Post Vatican II Period" April 25, at 8 p.m. at St. Joseph's School Library, Pray St., Quincy, at a meeting sponsored by the parish Religious Education Commission.

Rev. Burns, who was ordained in 1950, wrote his dissertation for his Doctorate in Canon Law degree on "Matrimonial Indissolubility and Conditions Contrary to It".

He has served as chaplain and professor at Regis College, Weston; as Advocate, Notary, and then Defender of the Bond in the Matrimonial Tribunal of the Archdiocese of Boston; and was named Officialis for the Archdiocese in 1974.

Rev. Burns has also served as an officer in the National Canon Law Society of America, president of the Eastern Regional Canon Law Society, co-editor of the Tribunal Reporter and as a visiting professor.

Evening Of Discovery At First Church

The United First parish Church in Quincy Square will sponsor an Evening of Discovery at 7:30 p.m. tonight (Thursday) preceded by a pot luck dinner at 6:30 p.m.

The program will touch on such topics as world hunger, What Is Self? Navaho sand painting, and I.A.L.A.C. There will be activities with supervision for children of all ages.

HIGHEST RATE

6-MONTH TERM CERTIFICATES

9.97% EFFECTIVE ANNUAL RATE

9.627% ANNUAL RATE

- Rate effective April 19 thru April 25th
- $10,000. minimum deposit
- Federal regulations require a substantial penalty for premature withdrawal and prohibits compounding of interest.
- We reserve the right to withdraw the offer at any time.

WEYMOUTH SAVINGS BANK

337-2700

383 Bridge Street
No. Weymouth

"Just Over The Fore River Bridge"

The Only Bank You Will Ever Need

47 Washington St.
Weymouth Landing

295 Washington St.
Weymouth

Track Down Energy Saving Methods

18 Students Win 'Energy Detective' Awards

Eighteen Quincy elementary and junior high school students were named winners in the recent "Energy Detective" contest in which the pupils presented suggestions for conserving energy throughout the school system.

Each winner was presented a "starter savings account" at Presidential Cooperative Bank. Funds for the prizes were provided by the North Quincy Knights of Columbus and the bank.

Members of the School Committee presented the awards in the Media Center at Quincy High School at the opening of its recent meeting.

Vincent P. Sullivan, coordinator of science, told students and parents gathered for the ceremony that the energy problem "will not just go away".

"Nuclear energy is an alternative source, but after the accident at Three Mile Island in Pennsylvania we will have to go slow in its development. At the same time the search for other sources of energy will have to go on," he said.

School Supt. Dr. Lawrence P. Creedon noted that the energy conservation program in the schools has resulted in a savings of more than two million gallons of fuel oil over the past five years, for a monetary savings of approximately $730,000.

Two recurring suggestions appeared in most of the essays submitted. One was that lights should be shut off when rooms were not in use. The other recommended that windows be kept closed when the heat is on.

Donald Greene, a sixth grader at Mass. Fields School, came up with a suggestion that will meet with the approval of most of his fellow students. David suggested "The Hours of school should be shortened because of the energy waste while there is school".

Winners in the contest were; James Gardner, Atherton Hough School; Catharine Todd, Beechwood Knoll; Michelle Burns, Cranch; Maura Feeney, Carolyn Mercier, Mary Ann Nolan, Central Junior High; Donald Greene, Mass. Fields; John Rein Jr., Myles Standish; Jeffrey Solomon, N.S. Hunting; John Caporale, Daniel Webster; Elizabeth Maher, Gridley Bryant; Joseph Zaccheo, Lincoln Hancock; Ninfa Cardarelli, Sterling Junior High; Theresa Donahue, Broad Meadows Junior High; Linda O'Brien, Snug Harbor; Dianna Spada, Wollaston; Carolann MacLellan, T. B. Pollard, and Jeffrey Pywell, Parker.

ENERGY DETECTIVES -- Prizes were awarded winners in "Energy Detective" contest by members of Quincy school committee at ceremony in Media Center, Quincy High School. Winners in contest on energy conservation in the schools included: front row [from left], James Gardner, John Rein, Jeffrey Pywell, Joseph Zaccheo, John Caporale, Donald Greene, Jeffrey Solomon. Second row, Linda O'Brien, Theresa Donahue, Dianna Spada, Maura Feeney, Carolyn Mercier, Elizabeth Maher, Carolann MacLellan, Catharine Todd and Michelle Burns. Third row, Vincent P. Sullivan, coordinator of science; School Committeeman Frank Anselmo; School Committeewoman Joan Picard; Ninfa Cardarelli; Mayor Arthur Tobin; School Committeeman Christopher Kennedy; School Supt. Dr. Lawrence P. Creedon, and Committee Vice Chairwoman Patricia Toland.

[Quincy Sun Photo by Steve Grochowski]

46 On Woodward Honor Roll

Forty-six students are on the third quarter honor roll at the Woodward School for Girls. They are:

Grade 12: High honors-Dorchester, Eileen Spillane; Honors-Quincy, Dinah Daudantas; Braintree, Robin Northup; Hingham, Carolyn Conser; South Boston, Susan Ridge.

Grade 11: High honors-South Boston, Colleen Graul; Weymouth, Sandra Williams. Honors-Quincy, Judi King; Dorchester, Janice Barbour, Diane Egan and Jean Kerr.

Grade 10: High honors-Quincy, Helen Anderson and Janine MacKinnon. Honors-Quincy, Joan Gosselin; Roslindale, Julianne Botte; Hyde Park, Margaret MacIssac. Merit-Quincy, Heather Sanger.

Grade 9: High honors-Quincy, Maura Doherty. Honors-Quincy, Patricia Baldassini, Nancy Coleman, Cheryl Donovan, and Christine Ivey; Weymouth, Robin McCluskey and Lisa Smith. Merit-Quincy, Sherri Grochowski, Karen Keeler; Braintree, Kerry Joyce; Hingham, Cherie Czarnota; Weymouth, Wendy Smith.

Grade 8: High honors-Braintree, Lisa DiTullio. Honors-Quincy, Suzanne Blake; Milton, Patricia Roche, Kerry Smith. Merit-Quincy, Michelle Dennis.

Grade 7: High honors-Quincy, Kelly-Ann Doherty, Yumi Sumida. Honors-Quincy, Jane Almquist, Lori Coleman, Teha Oxley, Mary Palisi, Barbara Parsley, Claudia Rosengurt, Julie Ryan, Carol Thomas and Stefania Tiriticco. Merit-Quincy, Sandra Seavey.

3 Residents On Wentworth Advisory Committee

Three Quincy residents are on the Wentworth Institute of Technology Industrial Advisory Committee composed of representatives of industry, alumni and faculty.

The three are George C. Gay of 31 Piermont St., Wollaston, Allen G. Hogaboom, 182 Quincy Ave., Quincy, and Stephen J. Proietti, 49 Copeland St., West Quincy.

Dorchester Class of 1954 Fall Reunion

Quincy residents who were members of the Dorchester High School Class of 1954 and are interested in attending a reunion planned for this fall are asked to contact Nancy Capron, 214 Jefferson St., Braintree.

THAYER ACADEMY

Entrance examinations for admission to the Middle School (Grades 6, 7 and 8) will be given on:

Saturday, April 28, 1979 at 8:30 a.m.

Please write or call 843-3580 for an application.

THAYER ACADEMY
745 Washington Street
Braintree, Massachusetts

a dog gone good bank

quincy cooperative

Main Office: 1259 Hancock Street
Quincy, Massachusetts 02169 • (617) 479-6600

Branch Offices: Braintree, Cohasset, Hanover

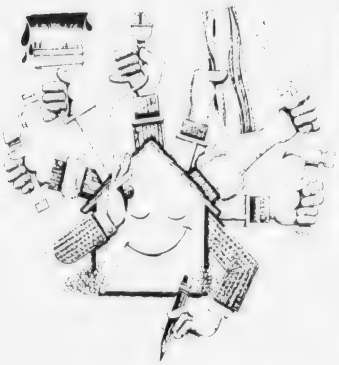

It's Home Improvement Time

A Quincy Sun Special Section

Home improvement field keeps growing!

An economy that is showing signs of returning to double-digit inflation, growing family incomes, the soaring cost of new homes, and a desire to get things done before the price goes up is leading American homeowners to record spending levels on repairs, remodeling and modernization.

Homeowners have learned an important economic lesson: whether it involves a new home or an existing one, homeownership remains an excellent investment and a solid hedge against inflation. However, with the price of new homes soaring out of sight, rising to $63,000 in the first half of 1978, from 1977's $54,400, many homeowners are opting to stay put and remodel their current homes.

Others are discovering the cost of existing single-family homes more suited to the family budget.

According to the latest figures, the median price of an existing single family home in July 1978 was $49,400, nearly $14,000 less than the price tag on a newly built home.

Home bargains

The National Home Improvement Council says many first time buyers are beginning to recognize existing homes as bargains. Often, they use the money saved on the cost of a new home to modernize the existing home they purchase.

A result of this is the added spaciousness and charm of an older home, and a remodeling industry that is enjoying record spending levels.

Record high

NHIC points to Commerce Department figures which show that expenditures for upkeep and improvements in the second quarter of 1978 rose to an estimated seasonally adjusted annual rate of $38.3 billion, a record high. This compares with modernization spending of $30.7 billion in the like period of 1977.

NHIC president Edward A. More, of Formica Corporation, predicts home repair and remodeling expenditures will reach $40 billion in 1979.

He bases his estimate on the annual 10 percent growth, or more, the remodeling industry has experienced over the last several years.

Vital economy booster

Citing these figures, More says the record volume represents "solid evidence that the home remodeling industry is performing a necessary and vital function in boosting the nation's economy."

"At the same time," More adds, "the NHIC serves as a key element in seeing to it that the high professional and ethical standards in the home remodeling industry are maintained."

Umbrella organization

The National Home Improvement Council is the umbrella organization for more than 2,600 contractors, manufacturers, sales firms, utility companies and publishers in the home improvement field.

Cheery time check

BREAKFAST IS BORING? You eat on the run? Right two wrongs at once by installing a breakfast bar where you can keep one eye on a favorite picture or poster, the other on a handsome clock.

Tired of waiting in line for your shower?

If you're fed up with waiting in line to use the family bathroom, add another one.

Adding a bath is not a tough job, says the National Home Improvement Council, especially if you let a professional home improvement contractor help. Little used closets, pantries, nooks or corners can often provide the necessary space.

Decorating it with curtains and wallpaper, vanities, mirrors and artwork, gives your new bath a personality of its own.

What about cost? Home improvement loans are available to help you finance the project. NHIC suggests you ask your banker for details.

The Council also reminds homeowners that adding a bath may increase the resale value of a home.

Whether upstairs or downstairs, plain or ornate, your new bath will be a welcome addition to your home.

marycarter paints
LIMITED TIME ONLY
Open Thurs., Fri. nights
139 Water St.
QUINCY 773-7707

SAVE!
Window Shades
$1.99 UP

Save Gas and Money ... shop locally.

GEORGE G. BYL
Civil Engineer / Builder
18 Sachem Street, Quincy - 479-8409

- plans & design
- construction
- energy conservation
- real estate inspection
- home
- industry
- new construction
- renovation

Plans and proper design can save on your construction dollars and future energy costs. Or, if you are buying a new home, inspection can save you . . . . . .

DUAL GRAND OPENING!
Thurs., Fri., Sat.
April 19, 20, 21
9 to 9, Sat. 9 - 5

BARMO USED FURNITURE and ANTIQUES
47 Billings Road,
North Quincy 328-9741
Licensed Appraiser
Across from previous location
New and more spacious quarters

Come in and register for
10 Speed Bike and a $25. Gift Certificate
toward any merchandise in store
Free coffee and donuts on the house
Feel free to browse at
BARMO
Specialists in good used furniture ...
Priced to beat Inflation

GALLAGHER FLOOR COVERING INC.
49 Billings Road
North Quincy · 328-8399
Come in and register for a
1st PRIZE NEW KITCHEN FLOOR BY
mannington FLOORS FOR LEISURE LIVING
Professionally installed No-Wax Vinyl Durocon
2nd PRIZE Sunbeam 8 speed electric blender
3rd PRIZE 4 x 6 Nylon-fringed area rug
Plus specials thru-out the store too numerous to mention
CARPET - VINYL - RUNNERS - Area RUGS etc.
MAJOR NAME BRANDS
Drawing noon Saturday April 21
VISA

Insulation shopping? Consider the r-value

If you're still shivering despite sky-high heating bills, maybe your home isn't properly insulated. The National Home Improvement Council points out that an estimated eight out of ten American homes may be inadequately insulated and that fuel costs may be cut by as much as 50 percent by installing the right kind of insulation in ceilings, walls and floors over unheated basements and crawl spaces.

To eliminate unnecessary heat loss in your home, NHIC suggests the following:

• Check for insulation in the attic, basement and between floor joists. Adequate attic insulation alone can save homeowners an average 20 percent on winter fuel bills.

• In cold weather, measure the temperature of a wall which separates two rooms with that of a wall facing the outdoors. In a well-insulated home, the inside of the exterior wall should register only slightly cooler.

• When shopping for insulation, look for its R-value. The R-value measures the effectiveness of the insulation—the higher the R-value, the greater its ability to resist heat flow.

• Choose insulation designed to resist fire, corrosion and infestation.

• Follow installation instructions carefully, or consult an expert. Mistakes may leave you cold.

A variety of insulating materials is available to suit various homes, climates and price ranges. Popular insulation materials include fiberglass, rock wool, cellulose fiber, vermiculite foam and urethane.

Even after walls, ceilings and floors have been properly insulated, heat may escape through windows and doors. Caulking and weatherstripping storm windows and doors can save homeowners an additional 13 percent in fuel costs notes the Council.

Make the laundry room a 'laudable' home asset

Coming out from hidden nooks and basement crannies, today's modern, streamlined laundry appliances are taking their place in bright, decorative areas located conveniently for the modern, hurried-up homemaker.

Serving as an integral part of the household, the modern laundry room works in tandem with fast-paced lifestyles to meet the needs of overflowing hampers and rising demands of home laundry care.

With some 80 percent of today's fabrics falling in the machine or hand-washable categories, home laundry facilities are being positioned for easy access and are often in full view of family and friends.

With the trend toward home laundry centers coming "out of the closet," laundry specialists at win laurels for the laundry room:

• Color coordinate in bright combinations to give the room and the chore of laundering a needed lift. Instead of washday "blues," choose boldly-patterned wallpaper or contact paper that's water repellent to protect against spots.

• Store bleach, detergent, softener and other laundry aids in various size canisters covered with contact paper or glued with gaily printed fabrics.

• Hang plants in pretty pots to bring new dimensions to the laundry room.

• Select appliances in colors ranging from soft almond to bright harvest gold to enhance the laundry room or area. The new Speed Queen line of automatic washers and dryers is attractively designed with a jet black control panel contrasted with easy-to-read settings in warm tones of yellow and gold to blend in with any decor from traditional to modern.

• Install shelving to hold laundry products and folded items that have been sorted into piles for each family member. Encourage children to pick up their own piles from the laundry to save you steps.

• Allow ample room for sorting and folding. What's lacking in counter space can be made up for with a small folding table that can be stored out of sight between the appliances and the wall when not in use.

•Create a sewing area to allow you to follow the "stitch in time saves nine" principle. Keep sewing basket, thread, needles and scissors close by to quickly mend tears, darn holes and relieve a falling hemline before clothes take the plunge.

Spacemakers

corner nook table and 2 chairs

Nook and chairs fully upholstered. Table column and all legs chrome finished. Table 30" x 42"

Dinette Chairs sold separately

MAPLE and PINE HUTCHES At Low, Low Sale Prices

SAVE 50% ON OUR Living Room, Den and Bedroom Sets

Extra Special SAVINGS ON Sofa Beds Mattresses - Recliners Swivel Rockers Lamps and Shades

Quincy Dinette Center and Upholstering

538-544 Washington Street Quincy Point - Call 773-3002

Hours: 9 to 8, Mon. - Sat.

LAY-AWAY Call for estimate FREE Pickup and Delivery

PROMPT PROFESSIONAL SERVICE

Barker & O'Keefe Carpet Shampooing Co.

1459 Hancock Street, Quincy

COMMERCIAL AND RESIDENTIAL – FULLY INSURED

Free Estimates Call 471-3488

Save Gas and Money ... shop locally.

Hurry! Limited quantities. General Electric quality at once-a-year clearance prices.

TRUCKLOAD SALE

SAVE!

30-INCH ELECTRIC RANGE WITH A WINDOW, SO YOU CAN SEE WHAT'S COOKING

SELF CLEANING RANGE

Recessed cooktop and lift-off oven door make clean-ups easy • Rotary controls for Calrod® surface units make it easy to select the heat you want • Convenient clock and 60-minute reminder timer

15.7 CU. FT. REFRIGERATOR WITH NO DEFROSTING...EVER

• Automatic Icemaker available (optional at extra cost) • Energy Saver switch helps cut operating cost • Shelves adjust easily for large items • 4.32 cu. ft. freezer can reduce shopping trips • Easy to clean . . . rolls out on wheels

2-IN-1 WASHER WITH MINI-BASKET™ TUB FOR SMALL OR DELICATE LOAD

• Saves energy . . . Mini-Basket tub uses 30% less hot water and detergent than big tub's low water setting • Reliable . . . electronically tested • Versatile . . . vary the water level, speed and temperature • Special cycle for knits and permanent press • Filter-Flo® system traps lint

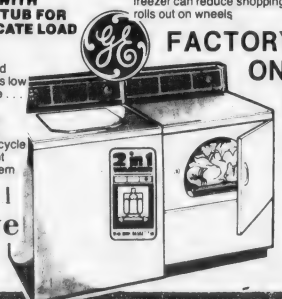

FACTORY REBATE ON WASHER

• Shuts off automatically at pre-set time • Regular and permanent press cycles and 3 drying selections • Easy-to-clean, up-front lint trap

Save

Save Gas

Joe Palumbo's HANCOCK TIRE & APPLIANCE

115 Franklin St., So. Quincy • 472-1710

(Over Penn's Hill - Next to Adams Birthplace)

Max's PAINT & HARDWARE

254 WASHINGTON ST. QUINCY POINT Tel: PR 3-1561

Dutch Boy Paint Specials

Architectural Finishes White Only SAVE $3.00 PER GAL.

Alkyd House Paint Reg. $10.95 7.95 Gal.

Latex House Paint Reg. $10.95 7.95

Latex Ceiling Paint Reg. $8.97 5.97 Gal.

All are: in white self leveling high hiding easy flow

KIRLEY'S LUMBER WORLD

REMODELING Sale

Trainload Kitchen Sale

TOMORROW'S KITCHENS TODAY!

NOW THRU MAY 5th

COLONY 40% OFF MFG. LIST
Mediterranean Hand Rubbed Pine

DELPHI 50% OFF MFG. LIST
All Oak Door Slide Track Hardware

JAMESTOWN 60% OFF MFG. LIST
Colonial or Traditional V groove Pine

Why wait for that modern kitchen you've planned for? Now's the time to bring a new lifestyle into your home — framed in handsome wood finishes and shining metals. Latest appliances . . . stylish cabinetry — priced with you in mind.

LIVE Kitchen Installation Demonstration
April 21, 12 - 3 P.M.

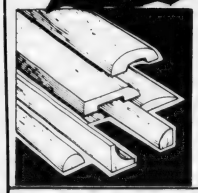

WHITE PINE MOLDING

2½" casing. 42¢ Lin. ft.
3½" casing.. 57¢ lin. ft.
4¼" Base.... 82¢ Lin. ft.

Lumber Sale!

STANDARD PINE for all you do-it-yourselfers

1x4's	2x3's
1x6's	2x4's
1x8's	2x6's
1x10's	2x8's
1x12's	2x10's
2x12's	

CONSTRUCTION STANDARD & BETTER KILN DRIED SPRUCE. GREAT FOR ALL YOUR BUILDING NEEDS.

All sizes of lumber

1x3 Strapping 6' ft.

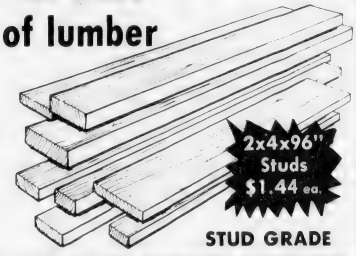

2x4x96" Studs $1.44 ea.

STUD GRADE

1x4 FIR DECKING

33¢ a lin. ft.

Our Lowest Prices This Year

ALL CALIFORNIA PAINTS

$1.00 OFF

STOCK UP & SAVE

ROOFING!!!

SPECIAL INTRODUCTORY OFFER

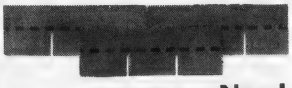

Why Owens-Corning roofing shingles are such a bargain.

Now! 7.99 bundle

If you can make a straight line, and drive a nail, we can show you how to top off your home with a high quality Owens-Corning roof. Choose from a wide variety of styles and colors.

CUPRINOL Wood Preservative

20 clear..... 5.99
Semi Transparent..... 7.95
Solid Colors..... 8.95
(available in 14 colors)

SKIL POWER TOOLS

SKIL® 3/8" Light Duty Variable Speed Driver/Drill

Now! 32.99 Save 10.00

SKILSAW® 6½" Standard Duty Saw -1½ HP

Now! 39.99 Save 10.00

SKILSAW® Light Duty Two Speed Jig Saw

Now! 26.99 Save 6.00

CONTRACTORS WELCOME

9 INCH PAINT & ROLLER SET

Reg. 2.15

1.69

PARKS PAINT THINNER 1.69

WOODEN STEP LADDER 6'

NOW! 23.49

All sizes available

Rolls of PLASTIC 250 sq. ft. 3.95 per roll

Reg. Retail $6.00

KIRLEY'S LUMBER WORLD

master charge VISA

HOME IMPROVEMENT CENTER AT NEPONSET CIRCLE

1030 Morrissey Blvd.
Open Nights
Open All Day Till 6 P.M. Saturday
Tel: 282-3400

When is the best time to buy your air conditioner?

When the cold winds blow, the very last thing most people think about is how to keep the inside of their homes cool. But winter is really the best time to think ahead to spring and summer, say home economists from Whirlpool Corporation.

For instance, picture this scene . . . you're eating supper in a sticky, humid kitchen and the heat is sweltering. After a few restless nights and uncomfortable meals, you decide that you've got to get an air conditioner. According to the home economists, you've just chosen the worst time to buy.

Buy before heatwave

The best time to buy an air conditioner, they advise, is before the hottest summer days arrive. Between January and May, air conditioner sales are generally slower so you can shop in less crowded stores and get the full attention of the appliance salesman. Prices may also be lower when the temperature is lower.

Think about what your requirements are. For example, it's important to select an air conditioner of the right capacity to meet your needs. An air conditioner cools *and* dehumidifies the air.

A unit that's too large cools a room too quickly, before it can do enough dehumidifying, so the room feels cold and clammy. A too-small unit can't cool adequately. Make sure you know the dimensions of the room or rooms you want to cool.

Fans save energy

Some models have a fan control that can be set for continuous fan operation or intermittent fan operation which can help save energy. During intermittent operation, the fan turns on only when the room temperature begins to climb and additional cooling is needed.

A variety of air direction controls are available. Some have two-way controls that direct cool air to the left or right. Others offer four-way controls that aim the air up or down and right or left.

Consider room position

In making your choice, consider where in the room the air conditioner will be installed. Will you want cooled air directed toward or away from the door, directly toward you, or in yet another direction?

Some models have an air changer control with three choices: circulating room air only for fastest cooling, bringing in outside air to alleviate that "closed-in" feeling, or exhausting room air to the outdoors.

Before you go shopping you should know: How many rooms and connecting halls do you want to cool? What is the size of each room and hall? Are the rooms sunny or shaded? How many windows are in each room and what size and type are they? Are room walls insulated? What about the ceilings? What electric voltage is available?

Beat the heat!

Following these suggestions offered by Whirlpool home economists can help make your air conditioner shopping trip much easier—and you'll be a step ahead in beating those uncomfortable hot summer days and nights that will soon be here.

Oriental styles are new favorites

Whether attributable to political trends or other factors, oriental decorative motifs and shapes, always among the most enduring and favored styles for furniture and accessories, are attaining new heights of popularity.

Either adapted as the theme for furnishing a full room or as an accent, the designs are pleasing to live with, blending with almost every period and type of furnishings.

The Far Eastern love of nature, attention to detailing and classic form have inspired the unusual elegance and variety of forms exemplified by this multitude of home furnishings from exhibitors at the New York Merchandise Mart. Evident in them is the manner in which designers through the ages have reinterpreted picturesque oriental studies of flora and fauna to suit western tastes.

The gentle shapes and softly curving silhouettes of ginger jars, ceremonial tea cups and bamboo styling reflect these cultures. Colors are clear, with deep jewel tones providing depth and pastels imparting tranquility.

Manufacturers focusing on these forms now offer an enormous selection of Eastern-influenced merchandise that can add their refined nature and decorative character to the home. Any of the pieces shown here would make a pleasing addition to the mood of a room. These latest definitions of this trend can be seen in stores everywhere.

Spring cleaning

Spring cleaning means getting your house into shape for that clean, fresh weather ahead.

A good place to start is the attic, then work you way down to the basement. Get rid of musty smells left from having the house closed up for the winter.

Take care of all those little things that you've neglected. Fix door knobs and cracked walls; wipe clean dirt that's collected in corners.

Save Gas and Money ... shop locally.

CLOSE-OUT SPECIAL
Sandusky Quality
Metal Cabinets
Large selection. Wardrobe, Utility, Base. Assorted styles, sizes, colors.
19.50 UP
5% Senior Citizen Discount
Only Two Weeks Left!
Allen Supply Co.
Appliance Outlet
15 Maple St., Quincy 479-2237

END COSTLY HEAT LOSS with PROPER HOME INSULATION
Reduce your costly heating bills
Insure yourself by Insulating
KEEP YOUR HOME
Warm in Winter - Cool in Summer
Contact Insulation Contractor John Kavanagh to assess your particular insulation needs
CELLIN® CELLULOSE FIBERGLASS
KAVAN Insulation Co.
20 ROSELIN AVENUE
QUINCY • 773-3228
Professional Masonry contract work
Chimney • Fireplace • Brick Work etc.
Repairs or New Construction
Quality material and workmanship backed by 27 years of professional experience
Member of South Shore Chamber of Commerce and an established resident of Quincy

1st Mortgage
2nd Mortgage
Improvement Loans
Personal Loans
See...WEYMOUTH SAVINGS BANK 337-2700
"The Only Bank You Will Ever Need"

SAVE ON CUSTOM-LENGTH
DRAPERY SALE
by Cortley
OVER 200 PATTERNS & COLOR COMBINATIONS
• Exact Lengths
• Standard Widths up to 192"
• Standard or Deluxe pleating
• Lined or unlined
30% Off Regular Prices
LIMITED TIME ONLY
Fabrics include: Antique satins, fiberglas, open-weave malimos, dacron sheers, cottons — plain & printed.
Bring in your dimensions and color schemes. Our experienced sales clerks will assist you in the best choices.
SPINNING WHEEL
1454 HANCOCK., QUINCY
Daily to 5:30 Thurs. & Fri. to 9P.M.

TOWN HOUSE Dinettes
China 44" $429.95
Our finest Walnut finish contemporary Dining Special. 40" round table with extension leafs. Formica top, 4 beautifully designed, slatted back walnut chairs, solid Oak. $529.95
CHAIR FAIR
OVER 300 DINETTES ON DISPLAY
TWIN DINETTE SHOWROOMS
QUINCY CENTER
Main showroom
1627 Hancock Street
472-2300
WAREHOUSE STORE
337-4900
WEYMOUTH LANDING
Wall Plaques - Lamps - Paintings - Rockers

SAVE 50% ON wallpaper
We buy in quantity, pass the savings on to you. Mary Carter has 800 stores coast to coast, enabling huge buying advantages. Choose from 450 patterns of wallpaper.
Imagine wallpaper as low as $1.39 a roll. Fabric backed vinyls as low as $3.99 a roll. Majority of patterns have immediate availability.
Mary Carter Paints
139 Water St.
Quincy 773-7707
Open Thurs., Fri. Nights

Wallpaper is budget remodeler's best tool!

By LIS KING

Call on color and pattern if you're looking for ways to remodel without taking out a hefty home improvement loan.

For a couple of rolls of wallcovering, a few yards of fabric and a can of paint can perform outright miracles . . . such as playing down a room's defects, playing up its assets, creating illusions of space and depth, concealing architectural shortcomings, lending distinction to nondescript rooms, unifying clutter and even reshaping walls.

• Few rooms need more cheering up than kitchens. Bombard the walls with a sensational pattern and make curtains or window shades to match.

If you don't have much wall space, think of covering the ceiling, too. Scarred cabinets can also benefit from a wallcovering facelift. Choose a fabric-backed vinyl product for toughness and easy care.

• Don't limit yourself to "kitchen patterns." A bandana, patchwork, Aztec geometric or floral design is right as rain for your kitchen . . . as long as *you* like it.

Pattern power

• Pick a dominant geometric or small over-all patterned wallcovering for difficult-to-decorate attic rooms with dormer walls. The pattern power will make an asset of the architectural defects.

• Cover ugly ducts and pipes to match the walls. They'll "disappear" out of sight.

• A lattice-design wallcovering will lead the eye beyond the wall, and so seem to stretch your space.

• A dark wallcovering on the two short walls of a long, narrow room will make it seem wider.

• Geometric patterns give a room an orderly, architectural look.

• To raise a ceiling, use a vertical, striped pattern. It'll lead the eye upward. Or use a sky-blue pattern on the ceiling.

• To give a boxy room architectural interest, add a chair rail (molding from the lumberyard will do it) and hang wallcovering above it. Or think of adding wallcovering panels, each surrounded by molding.

• Use patterns with red, pink, terracotta or peach accents to warm a room. Blue, green and grey are cool colors for a too hot room.

Go with the sunniest yellow in a dark, northern room. Those popular earth colors are serene, but dull unless you use some bright accents.

Bathroom boldness

• Pattern power is terrific in the bathroom. Since this is a room where you don't spend that much time, not even the boldest design will tire you.

• Settle clutter and confusion with *one* great pattern. That means *not* stopping with the walls and draperies. Cover valances, lamp shades, pillows and tired furniture, too.

• To save important dollars, do it all yourself. Hanging wallcoverings and stitching draperies are easy ways to express your creativity.

INDIAN-INSPIRED wallcovering design brings chic to an architecturally awkward attic room. Do-it-yourself platform bed is covered to match the walls.

Prevent poisoning

Many homeowners are rightly worried about leaving corrosive acid and poisonous lye drain cleaners around the house. Children and adults, as well as pets, have been accidentally poisoned by these substances.

Pine Craft FURNITURE
SOUTH SHORE'S ONLY FULL SERVICE FURNITURE CENTER
Unfinished or Custom Finished
Personalize your home to suit your taste
Create your own bedroom, dining room, etc.
• Large selection - in stock • Restoration
• Free Delivery within area
• Quality & Satisfaction Guaranteed
• No Interest Layaway plan
Open Daily 9:30 - 5:30
27 A BEALE STREET
WOLLASTON CENTER
TELEPHONE 479-6298

Savogran
Wallpaper
Benjamin Moore Paints
Glass
Minwax
Garden Tools
Window Curtains
Turner Hardware
471 Hancock St.
N. Quincy
472-1167
Nuts and Bolts
Taylor Thermometers
Traverse Rods
Scott Fertilizers
Brushes
Nails
Lime
Trewax
Quickcrete Cement
Plumbing
Window Shades

Most banks give loans to people who don't need them.

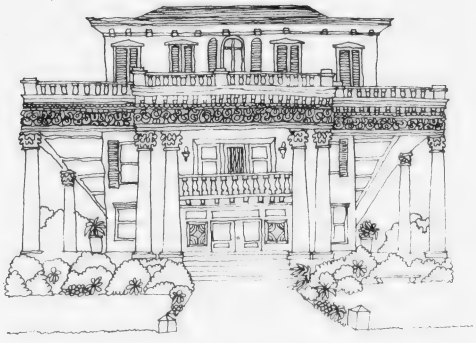

At South Shore, we figure that if you've got a home and you want to increase the value of that home with a bit of improvement, you're probably just the kind of customer we like having.

So, we're fast. In many cases, we can have your check for you within 24 hours. Our rates are good. And while you're here, ask how you can save a full percentage point off any loan over $1500.

That's a good deal for you and a good deal for us. Because even when you no longer need a loan, you'll still need a bank. And it's a pretty sure bet that the bank you stay with will be us.

Home Improvement Loans for people who need them.

South Shore Bank MULTIBANK

34 Banking Centers • Phone 472-1000 • Member F.D.I.C.

How do you know when to repaint?

The exteriors of most houses need repainting every five to six years. The climate, the condition of the surface, surface preparation and the quality of the paint used on a house may add or subtract a few years from this figure.

A thorough annual inspection of the outside of your house is the best way to determine if it needs repainting, says the National Paint and Coatings Association.

Annual inspections enable you to accurately judge how the paint is weathering. Start your inspection with the areas where moisture collects and those subject to heavy wear. It is in these areas that the first signs of wear usually appear. Sometimes spot painting in these areas is all your home needs.

Preparation counts

Wash any areas that need painting with soapy water, rinse, sand smooth and repaint. Check the condition of the siding, especially at the corners of your house where moisture can get behind the siding and cause premature paint failure. If some of the siding needs to be replaced, now is the time.

While you are at it, check the condition of gutters, downspouts and caulk, too. After exposure to harsh winter weather they may need cleaning, replacing or repainting. All repairs should be made before you paint.

Take time now

Overall appearance is the key to judging if a house needs a complete repainting. If the paint is faded or has weathered sufficiently over most of the surface, it is time to repaint. When the wood grain is visible through the paint, sufficient weathering has taken place for repainting.

If you repaint before the old paint has weathered enough, the paint film will become too thick and won't adhere to the house properly. A dull appearance can sometimes be improved merely by washing exterior surfaces.

Procrastinating when it's time to repaint can increase costs and labor later when you want to take on the job. When you wait, the old paint becomes so worn that you will need both a primer and topcoat. Also, it may be necessary to replace unprotected wood siding that has rotted as a result of exposure to excessive moisture.

CLASSIC GOOD LOOKS are enhanced by a first class vinyl siding application with complementary accessories by building materials manufacturer, Bird & Son, inc., East Walpole, Mass. Bird Woodstead shutters and summer/winter storm door add the finishing touch to this low maintenance exterior. Popular with homeowners because they prevent rot, corrosion and never need painting, these building products provide long lasting beauty and protection.

The classic good looks of quality vinyl siding

A first class vinyl siding application can dramatically restore a home's original beauty or transform its appearance.

Easily applied over existing surfaces, solid vinyl siding lasts a lifetime, requires virtually no maintenance, and adds to the resale value of a home.

It enhances every style of architecture from colonial to ultra-modern, accenting the unique features of single and multi-family dwellings.

Striking blends

By mixing and matching the wide range of Bird solid vinyl colors and textures, homeowners can use their imagination to achieve striking effects.

A favored material for siding both new and older homes, solid vinyl from Bird & Son, inc., manufacturers of building materials in East Walpole, Mass., is available with matching trim accessories that add the finishing touches to a top notch application.

Made of high density polystyrene, Bird's ornamental shutters give a home individuality and are easy to install on any type of surface.

The new Woodstead™ winter/summer storm door, constructed of structural foam polystyrene, resists the constant wear and tear caused by exposure to all types of weather.

Many homeowners are avoiding the maintenance problems of wood, asbestos and metal siding by turning to solid vinyl.

Virtually maintenance-free, solid vinyl siding is usually kept clean by rain. Stubborn stains can be removed with a garden hose or by rubbing with a mild detergent.

According to experts at Bird & Son, solid vinyl is a triumph of modern technology. It will not rot, peel, dent, rust or corrode.

Decide wisely

And, because the color is blended throughout, solid vinyl does not show scratches like many other types of siding.

Siding is a big investment no matter what type you choose. Take your time and investigate the facts before you make a decision.

Springwood Services, Inc.
"all about rugs"
$5.59 per yard
foam back kitchen carpet
(includes installation)
240 Ivory Street, Braintree 848-8282
Member - New England Institute of Rug Cleaning

Springwood Services, Inc.
"all about rugs"
DIRECTIONS
ROUTE 3
UNION ST. EXIT
TOWARD BRAINTREE
1st LEFT AFTER
MOTEL
SAVE
25% OFF Cash & Carry
Carpet Cleaning
240 Ivory Street, Braintree 848-8282
Member - New England Institute of Rug Cleaning

Springwood Services, Inc.
"all about rugs"
Any Size
Livingroom, Dining Room and Hall Carpet Cleaned
ONLY $60.00
FAR BETTER Cleans deeper, dries faster Power is generated in our self-contained truck mounted plants No noise or mess
240 Ivory Street, Braintree 848-8282
Member - New England Institute of Rug Cleaning

B&D
Black & Decker®
AUTHORIZED
Lawn Mower and Garden Equipment
REPAIR CENTER
POWERS
SAW SERVICE INC.
204 WASHINGTON ST
QUINCY • 471-0400

FLEAS
ANTS
TERMITES?
10 YEAR GUARANTEE ON TERMITE CONTROL
ALL WORK GUARANTEED
RELIABLE PEST CONTROL
10 Whiting St., Hingham CALL 749-7146

SOUTH SHORE TILE
DISTRIBUTORS INC.
CERAMIC TILE FOR ALL AREAS
SOUTH SHORE TILE DIST
DOMESTIC & IMPORTED WALLS & FLOORS
DISTRIBUTOR OF MID STATE TILE
30 LIBERTY ST., QUINCY 471-3210

WHOO'S PLACE
For Select Secondhand Furniture and Household Items
Open Thurs. 2 to 8, Fri. 2:30 to 6, Sat. 11 - 6
STORE WILL BE CLOSED Thursday & Friday, April 19 & 20
369 Billings Rd.
N. Quincy
Next to Phil the Barber

Propane Gas
Cylinders filled on our premises 8 a.m. to 4:30 p.m.
Charmglow gas grills & accessories
Available at special low prices
South Shore Heating and Air Conditioning Inc.
38 Greenwood Ave.
E. Weymouth 337-6100

Look Around... See What You Need

Use this Guideline As An Example of the Products We Carry For Your Home

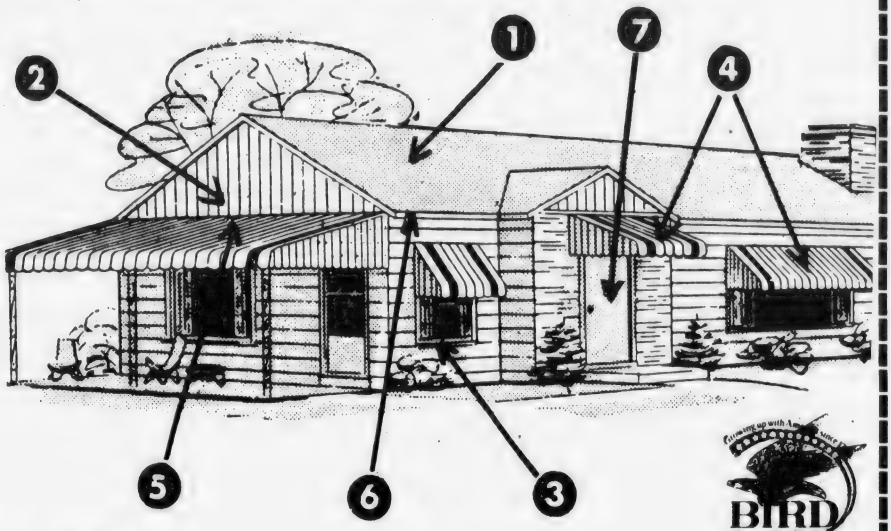

BIRD & SON

1. ROOFING
2. BIRD AND SON VINYL SIDING
3. THERMAL-BARRIER WINDOWS
4. ALUMINUM AWNINGS & DOOR HOODS
5. PATIO COVERS
6. GUTTERS
7. STEEL SECURITY DOORS

Plus Storm Windows and Porch Enclosures

WE DO THEM ALL **FREE ESTIMATES** **NO OBLIGATION**

Paper is being Recycled...Cans are being Recycled...

AND HEAT CAN BE RECYCLED!

IF YOU ARE REMODELING YOUR HOME,

The Thermal Barrier Insulating Window Can Be The Answer To **SAVE YOU MONEY!**

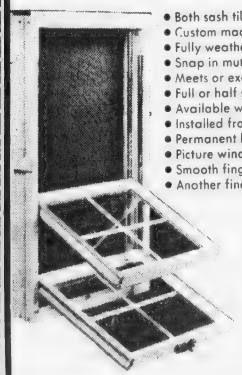

- Both sash tilt in for washing or easy removal.
- Custom made to fit job requirements.
- Fully weatherstripped – no dirt or drafts.
- Snap in muntin bars for colonial lite arrangements.
- Meets or exceeds AAMA performance requirements for DH-B1-HP
- Full or half screens available.
- Available with insulating glass.
- Installed from inside of building for home remodeling.
- Permanent baked white or brown acrylic finish.
- Picture window units available.
- Smooth fingertip sash movement.
- Another fine product made by Harvey.

CALL US FOR FREE ESTIMATE TO SAVE YOU MONEY

Let Us Spend A Day In Your Attic!

Good Insulation Pays For Itself

Good insulation is the best way to save heat in winter and keep it out in summer. And the better the application, the more you'll save in heating/cooling costs. To protect yourself against rapidly rising fuel costs, be sure you have a minimum of R19 insulation in your attic.

You Can Save As Much As 30% A Year On Your Heating/Cooling Costs ★

PHONE FOR FREE ESTIMATE

* Compared to an uninsulated home

Frank Evans Company Inc.

343 Newport Ave., Wollaston 479-1014

ROTARY CLUB of Quincy has donated $500 to the Quincy City Hospital Road Race committee planning a "Run For Your Life Roadrace" Sunday, May 6. From left front are, Edward Keohane, Rotary Club president; Mayor Arthur Tobin; City Councillor Joanne Condon, chairwoman of race committee. In back row are, committee members Jane Ford, Dr. Peter Berrett, Richard Meade, and Anthony DeFalco, director of Quincy City Hospital. Individual runners are being asked to solicit pledges to aid the fund-raising event.

[Quincy Sun Photo by Steve Grochowski]

Rotary Club Presents $500 To Hospital Road Race Committee

The Rotary Club of Quincy has presented the Quincy City Hospital Road Race committee $500 to aid the fund raising event.

"The Quincy Rotary Club recognizes the importance of the goals of the roadrace committee," said Edward Keohane, Rotary Club president. "To raise funds for equipment to supplement an already excellent intensive care unit by means of a road race is a great idea. We are pleased to assist the committee in this fund-raising endeavor which encourages an attitude of preventative health care through exercise."

The "Run For Your Life Roadrace" will be held at noon, Sunday, May 6. Individual runners are asked to solicit pledges to aid the fund-raising effort with a minimum donation or pledge of $10.

T-shirts will be presented to all participants and awards will be given to the first three finishers in each of the seven categories of men and women.

For further information contact Jane Ford, 156 Connell St., Quincy, or call 773-0633 after 6 p.m.

121 On Point Honor Roll

Principal Joseph M. Long announces 121 students are on the third-quarter honor roll at Point Junior High School. They are:

HIGH HONORS
Grade 7

Debra Bonvie
Alicia M. Browne
Annamarie Cicerone
Dorothy DelGizzi
Elizabeth Dwyer
Andrea Garofalo
Lisa M. Joseph
Jennifer T. Josephs
Jeanne T. LaFavre
Lisa M. Lawlor
Joseph A. Luiso
Stacy L. MacPherson
Terrance J. McDonough
Annemarie Morey
Maureen Perry
Charles M. Sadlier

HONORS
Grade 7

Maria Andrews
Sean M. Aruda
Amy M. Barron
Robert C. Breen
Michelle T. Cadman
Dean M. Chaupetta
John J. Comer
Cheryl A. Cullen
Daniel J. Curtin
John R. DiPietro
Jennifer A. Downey
Kristin M. Fitzgerald
Melissa Flaherty
Paula C. Frye
Kimberly Griffin
Charles W. Hanrahan
Jeannine M. Houle
Eric J. Jolley
Karen M. Kardoose
Michael F. Lomanno
Teresa A. Miller
Deborah A. Moscone
Lorrie J. Overby
Lucia D. Paolilli
Joseph M. Shea
David J. Smith
Mark F. Walsh
Steven D. Ward
Linda Wood
Patricia A. Wood
Kellie C. Yorston

HIGH HONORS
Grade 8

Karen M. Amoroso
Joseph P. Brandi
Richard G. Brandi
Susan M. Brown
Stacey F. Cooper
Susan A. Dacey
Michele Dauphinee
Kathleen Doherty
Coleman V. McDonough
Marie L. Morreale
Dara L. Morris
Carol J. Nichols
Patricia A. Travers
William M. Traynor
Joseph Varraso
Robert C. Willard

HONORS
Grade 8

John Balzano
John J. Bandera
Ruthann Barra
Robert B. Burns
William Canney
Robert F. Clements
William S. Cullen
John V. DePolo
Laurie J. Duffett
Robin M. Durante
Beth Ann H. Fitzgerald
Robert E. Glidden
Patricia Green
Ronald C. Harkins
Michael Hassan
Tina M. Hoisington
Mary Jusseaume
Annmarie Kane
Mark Lamie
William T. Mayo
David Merlino
Lynne M. Mezzetti
Loretta A. O'Connor
Kathleen A. O'Kane
Maria E. Palmariello
Richard L. Parker Jr.
Aileen A. Peterson
Janet M. Sandonato
Heather A. Slicis
Mark C. Vitulano
William W. Walsh

HIGH HONORS
Grade 9

Deborah M. Barkhouse
Catherine A. Brown
Kathleen M. Curtin
Lisa A. DiGiusto
Rosann DiPietro
Carla M. DiTullio
Lynne C. Duffett
Susan M. Goguen
Denise L. Jolley
Karen M. Walsh
Phyllis M. White

HONORS
Grade 9

Ann M. Abdallah
Maria G. Carlucci
Debora I. Cooper
Nancy T. Coscia
George H. Deschenes
Lisa M. Dunlea
Michael B. Eisan
Margaret A. Fahey
Leah M. Lambert
Dennis E. McCaffery
Sheridan L. Pitts
Mary B. Ricciarelli
Mari-elizabeth Ryan
Michael Sandonato
Michael E. Solimini
Jacquelyn L. Surette

Sons Of Italy Donate $1,000 To Buy Library Books

The Quincy Sons of Italy have made the second of a planned five annual contributions of $1,000 to a fund to purchase books for the Thomas Crane Public Library.

The money is placed in a bank account and at the end of five years the income from it will be spent on books and other items for the library. "It will amount to some $350 a year.

"We have a fine library in Quincy," said John J. Fantucchio, treasurer of the Sons of Italy board of trustees.

"We hope that other organizations will do some little things to assure the library income to work with in these times of concern over city expenditures."

Senior High School Lunch

Monday, April 23 - Italian Style Pizza, french fries, choice of 2 vegetables, banana, beverage. Ham & cheese or grilled cheese sandwich, french fries, choice of dessert, beverage. Salad Choice.

Tuesday, April 24 - Baked Lasagna, french fries, choice of 2 vegetables, sliced peaches, beverage. Ham and cheese or hamburger in a bun, french fries, choice of dessert, beverage. Salad Choice.

Wednesday, April 25 - Meat ball submarine sandwich, french fries, choice of 2 vegetables, fresh apple, beverage. Ham and cheese or chicken salad sub, french fries, choice of dessert, beverage. Salad Choice.

Thursday, April 26 - Italian style Pizza, french fries, choice of 2 vegetables, banana, beverage. Ham and cheese or grilled cheese sandwich, french fries, choice of dessert, beverage. Salad Choice.

Friday, April 27 - Baked Lasagna, french fries, choice of 2 vegetables, diced pears, beverage. Ham and cheese or chicken salad sub, french fries, choice of dessert, beverage. Salad Choice.

Over 60 In Easter Egg Hunt At St. Joseph's

Over 60 youngsters participated in the first Easter Egg Hunt of the Youth Activity Committee of St. Joseph's Church, Quincy, held Saturday on the church and school grounds.

Winners in the event from grades one to five include Brenda Hussey, Jimmy Peters, grade one; Mary Goguen, David Deskins, grade two; Kathy Corliss, Jody Taylor, grade three; Carol Goguen, Christian Grant, grade four; Linda Caporale, Mark Timmons, grade five.

Michael Walsh Receives Award

Agricultural student Michael Walsh of Quincy received the second place award for the interscholastic judging and I.D. contest at the 49th annual State Norfolk Chapter Future Farmers of America Convention in Sturbridge, Mass.

Mr., Mrs. Russell Hodgkins Co-Presidents A.F. Parents

Mr. and Mrs. Russell D. Hodgkins, of 37 Dixwell Ave., Quincy, were recently elected co-presidents of the U.S. Air Force Academy Cadets Parents Club of Eastern Massachusetts for 1979.

The club is comprised of parents of cadets of the U.S. Air Force Academy, Colorado Springs, Colorado.

The Hodgkins' son, Russell D. Hodgkins Jr., is in his third year at the academy and is majoring in aeronautical engineering.

Other officers elected to the club were Mr. and Mrs. H. G. Eng, of Holbrook, co-vice presidents; Mr. and Mrs. Dudley Davenport, Sharon, co-secretaries, and Mr. and Mrs. George Shahabian, Foxboro, co-treasurers.

Save Gas and Money ... shop locally.

Jewels & Gems

by Stan Manin

The tawny golden brown Tiger's Eye is one of the more popular kinds of semi-precious stones. But, you might be interested in knowing that not all tigers have brown eyes. Some have blue eyes, or hazel, a beautiful mixture of gold and blue with a greenish tinge. So, Tiger Eye stones, as it turns out, also come in these colors. Mother Nature once again has imitated nature. She made stones to match the color of tiger's eyes. All people did was name the stones and recognize their beauty.

We're proud of the name we have earned in this community. When you want to buy a piece of jewelry see our friendly, knowledgeable people at GRONO & CHRISTIE, INC., 536 Adams St., East Milton, 696-1490. Today's most important source of Emeralds, May's birthstone, is South America. The rich color and depth of this stone make it handsome for rings, as well as bracelets, earrings and pins. We'll be happy to show you an Emerald, or some other type of stone, for a Mother's Day gift. Open: 9 a.m. - 5 p.m., Mon. thru Sat.

HELPFUL HINT:
Black onyx is especially dramatic looking in jewelry.

Wollaston Music Center and Hobby Shop
27 BEALE STREET
WOLLASTON 773-5325
H.O. TRAIN Accessories
Drums - Guitars
Sheet Music
Records
Model Kits
Testors - Paints
Flying Rockets
School Supplies

Braintree MEAT & PRODUCE

Sirloin Strips
2.99 LB.

Whole Shell Hips
1.85 LB.

Expires 4/21

Open Daily 9 - 9 848-4616
970 Washington St. So. Braintree Sq.

Las Vegas Night
FRIDAY, APRIL 20th - 7:30 P.M. to ?
ST. ANN'S HALL Opposite Veteran's Memorial Stadium
HANCOCK STREET., QUINCY
Refreshments Available
TICKETS AT DOOR - DONATION $1.00

The Quincy Sun

Community Service Page

Frank Evans Co.
343 Newport Ave.

Hancock Bank
5 Locations In Quincy

Quincy Cancer Crusade

1300 Volunteers

In Quincy Will Be Calling On Their Neighbors On The Evening of Tuesday, April 24

The Main Office of Hancock Bank, 1495 Hancock St., will be open from 6 to 8 P.M. that night for volunteers to return their collected donations.
Returns can also be left at any Hancock Bank during regular business hours.

IDENTIFICATION TAGS will be worn by all volunteers.

EDUCATIONAL MATERIAL will be left at every home.

OPEN YOUR DOOR TO CURES FOR CANCER

STOP CANCER ON APRIL 24
American Cancer Society
Massachusetts Division

Open your door on April 24 when your American Cancer Society volunteer calls on you...and please give generously

Daniel G. Raymondi
President, South Shore Unit,
American Cancer Society

Richard J. Koch,
Chairman of
Quincy Cancer Crusade

WARD CHAIRMEN

Ward 1 - Mrs. William V. Reardon - 773-6539
Ward 2 - Theodore DeCristofaro - 472-1265
Ward 3 - Mrs. Howard F. Crowley - 479-8883
Ward 4 - David J. Donaghue - 773-6307
Ward 5 - Joseph E. Burke - 472-6121
Ward 6 - Mrs. Linda J. Bowes - 328-6635

The Quincy Sun Community Services Page spotlights on special events and civic projects of non-profit and charitable organizations in Quincy. The page is sponsored by the following civic-minded Quincy business firms.

- **FRATERNAL**
  - Quincy Lodge of Elks, No. 943
    1220 Hancock St., Quincy
- **HARDWARE**
  - Granite City Hardware Co.
    86 Washington St.
- **HOME REMODELING**
  - Frank Evans Co.
    343 Newport Ave.
- **FINANCIAL**
  - Colonial Federal Savings & Loan Association
    15 Beach St.
  - Granite Co-operative Bank
    440 Hancock St.
    100 Granite St.
  - Hancock Bank
    5 Locations in Quincy
  - Presidential Co-operative Bank
    1 Granite St.
  - Quincy Co-operative Bank
    1259 Hancock St.
  - Quincy Savings Bank
    5 Locations in Quincy
  - South Boston Savings Bank
    690 Adams St.
- **FUEL OIL**
  - C. Y. Woodbury
    117 Quincy Ave.
- **NEWSPAPER, PRINTING**
  - The Quincy Sun
    1372 Hancock St.
- **RESTAURANTS**
  - Peter's Landing
    579 Southern Artery

Arts/Entertainment

Lincoln Hancock Theatre Now In Third Year

The Lincoln Hancock Community Theatre is now in its third year of production.

The group rehearses twice a week on Sundays from 1 to 4 p.m. and on Tuesdays from 3 to 6 p.m. Rehearsals run for eight weeks.

Director is Kathleen Bertrand. Choreographers are Maria D'Arcangelo and Diane Flanagan. Musical director and pianist is Karen Bishop. Tom Natola is technical director.

Local community talent involved are:

Students, Kenneth Baleh, Robert Burrelli, Diane Carbonneau, Jeff Cohen, Teresa Collings, Caryn Collings, John Costa, Luisa Dano, Kathleen George, Graceanne Murray, Lisa Rodriguez, Jodee Santry, Sharon Blacker, Paula Stanziani, Ellen Stein, Paul Valante, Lisa Del Rossa, Holly Bumpus, Ralph McMillan, Scott Stein.

Adults are Jill Alexander, Kathy Erickson, Alyce Feathers, Ann Kenneally, Ellen Stein, Patricia Smith, Karen Shurtluff, Kevin Kenneally, Geoffrey Chamberlain, Jean Grasselli, Ann Ragusa, Joan Hebert, Donna Rogers, Lori Putnam.

The production "Images and Memories" will be presented June 1-2 at Broad Meadows Junior High School, Moffat Rd., at 7:30 p.m.

Tickets will be available at various locations and will be announced at a later date.

Theodore Smith In Piano Recital At ENC April 27

Theodore Smith, a senior of Eastern Nazarene College, will be presenting a Baccalaureate Piano Recital April 27 at 7 p.m. in the E. S. Mann Student Center Auditorium at Eastern Nazarene College, Wollaston.

His program will include Italian Concerto by Bach, "The Tempest" Sonata Op. 31, No. 2 by Beethoven, G Minor Rhapsody by Brahms, G Minor Prelude by Rachmaninoff and the C Major Rhapsody by Ernst von Dohnanyi.

The program is free. The public is invited.

"SOUND OF MUSIC" was presented by students of Central Junior High School with Holly Bumpus in the role of Maria von Trapp. Cast members, front, from left, are Elizabeth Toland and Carolyn Mercier. Rear, John Ramsden, Maura Feeney, Holly Bumpus, Lee Rosen, Paula Stanziani and Ann Carroll.

[Quincy Sun Photo by Steve Grochowski]

Spring Fling Film Series At North Quincy Library

A Spring Fling Film Series will be held at North Quincy Branch Library, 381 Hancock St. on Monday nights from April 23 to May 28.

The screenings start at 7 p.m. and are free. The schedule:

April 23 - Harold Lloyd, KID BROTHER. Weak Harold finally becomes a hero, captures the thief, and wins his true love.

April 30 - Charlie Chaplin, MODERN TIMES. A popular Chaplin ode to modern life.

May 7 - Touring Great Cities: LONDON. A Time-Life tour of the scenic city. WILD HIGHLANDS. A trip through Western Scotland.

May 14 - A HARD DAYS NIGHT. The comic misadventures of the Beatles.

May 21 - IN THIS HOUSE OF BREDE. The story of a sophisticated London widow who enters the cloistered life.

May 28 - WHERE THE LILIES BLOOM. The story of a motherless rural American family.

Tickets Available For 'View From The Bridge'

Arthur Miller's "A View From the Bridge" will be presented by the Quincy Community Theatre May 4, 5 and 11, 12 at 8 p.m. at Broad Meadows Junior high School Auditorium.

Tickets for the two-act drama are available at Colonial Bakery and Pizza Chef, Wollaston; Sawyer's Campus Shop and Baskin-Robbins, Quincy Center; and Balducci's Pizza, North Quincy.

Reduced rates are available for groups of 15 or more, and for senior citizens and students.

For more information, call Violet MacDonald, 773-8797.

Camera Club Exhibit At Main Library

The South Shore Camera Club is holding its sixth annual exhibition of photography in the Art Gallery of the Thomas Crane Public Library, Quincy Center.

The exhibition, which includes still life, landscape and portraiture, will be on display until the end of April.

The Camera Club is also exhibiting prints in the South Shore Bank, 1400 Hancock St., Quincy throughout April.

Free Initialing
With Purchase Of
Luggage And
Leather Goods
JASON'S MUSIC AND LUGGAGE
1514 HANCOCK ST., QUINCY 773-2089

CHINA STAR Restaurant
105 SEA ST. QUINCY
Celebrating It's
25th ANNIVERSARY
for the Month of April
COUPON
10% DISCOUNT ON ALL FOOD ORDERS
With this coupon exp. April 30, 1979
Luncheon specials daily
from 11:30 a.m. to 3 p.m.
Takeout orders from 11:30 a.m.
Disco Dancing
EVERY WEDNESDAY NITE
LIVE ENTERTAINMENT
THURS. — SAT.
Featuring RON ERICSON
and
Dave Winston and Co.
471-2255

DUTTON'S
RESTAURANT
Featuring the Finest In New England Cooking
LUNCHEON
11 A.M. to 4 P.M.
DINNER
4 P.M. to 10 P.M.
ACCOMMODATIONS FOR
Bowling Banquets
Retirement Parties - Showers
Weddings & Anniversaries
Entertainment Nightly at the Fireside Lounge
FOR RESERVATIONS
Call: 471-1623, 471-5540
125
SEA ST.
QUINCY
471-1623
DUTTON'S

PIZZA Chef
WE DELIVER HOT PIZZA
Quincy Sq. Area 471-9057
Wollaston-N.Q. Area 479-3100
Please allow 30-60 min. - 50¢ delivery charge

Order of Sons of Italy
120 Quarry Street, Quincy
LAS VEGAS NIGHT
FRIDAY, APRIL 27, 7 P.M.-MIDNIGHT
DONATION $1.00
For Entrance and Door Prize

'Joy Of Movement' Disco, Line Dance At Temple Adas Shalom

A Disco and Line Dance by the "Joy of Movement" will be presented by Quincy B'nai B'rith Women May 5, at 8 p.m., at Temple Adas Shalom, 435 Adams St., Quincy.

The annual event will include refreshments, boutiques and a drawing.

The public is welcome. A donation is asked.

Brownie Troop 150 Holds Baked Goods Sale

Brownie Girl Scout Troop 150 of Wollaston held a cookie and baked good sale Tuesday in front of the Wollaston MBTA station to raise money for a camping weekend at the Dorothy Carlton Girl Scout Camp, Plymouth, scheduled for May.

The 16 Brownies of the troop range in age from six to nine and prepared the baked goods themselves.

While the sale was conducted, troop leader Annmarie Boness led the girls in troop songs.

Members of the troop are Kim Damigella, Gillian Davidson, Amy Davis, Heather Hartford, Andrea Kelley, Elaine Joseph, Kristen MacDonald, Melanie Compton, Alison Morash, Carolyn O'Brien, Beth Roberts, Dawn Sullivan, Kara Sullivan, Sheila Sullivan, Kathleen Watt, and Marisa Zona.

Also participating were Ruth Davis, troop cookie chairwoman; Annmarie Boness, troop leader; Jean Sullivan, troop leader; and assistant leaders Diane Mattemueller and Carol Reidel, of Eastern Nazarene College.

Dana Gagne Easter Egg Hunt Winner

Dana Gagne won first prize as the most successful egg finder at an Easter Egg Hunt for children ages one to ten held Saturday at the Houghs Neck Legion Post as part of the post's community service project.

Finishing in second place as egg finders were patricia Morrell, Maureen kelly and Gina Marie D'Allessandro.

Runners-up were Gail Morrell, Billy Heffernan, Tommy Morrell, Tammy Christensen, Ronnie Allsop, Letichia Clark, Nancy Kelly, Barbara Kelly, Cindy Brennan and Brian Heffernan.

Chairmen for the hunt were John Christensen and Paul Shaw, assisted by Peter "Cottontails" Barbara Forgeron, Mary Allsop, Diane Clark and Nancy Bishop.

Bankston Recital At ENC

Professor Michael Bankston will perform a faculty recital in clarinet Saturday, April 28 at 8 p.m. in the Mann Student Center auditorium at Eastern Nazarene College, Wollaston.

His program includes: Concerto for Clarinet, Op. 57 by Carl Nielsen, Three Pieces by Igor Stravinsky, Der Hirt auf dem Felsen (The Shepherd on the Rock), Op. 129 by Franz Schubert, and Introduction, Theme, and Variations by Giocchino Rossini.

The program is free to the public.

Granite City Grange To Mark 57th Anniversary

Granite City Grange will celebrate its 57th anniversary at 24 High School Ave., Quincy Center April 23 at 8 p.m.

A citation will be presented to outstanding citizen of the year.

Kenneth B. Skinner, state Grange Steward, will be the guest speaker.

Friends are invited to attend. The event marks the beginning of Grange week, April 22-28.

PSSB 10-Mile Walk Set For April 29

The Protestant Social Service Bureau's annual 10-mile walk through Quincy and Braintree, Sunday, April 29, will step off at 1 p.m. from the First Presbyterian Church, Franklin St., Quincy.

Among those leading the walkers will be Quincy Mayor Arthur Tobin who is enlisting sponsors from City Hall.

"It is an honor for me to be asked to join this wonderful fund raising program for the Protestant Social Service Bureau," said Tobin.

"I am particularly impressed with PSSB's outstanding record of placing children in adoptive homes. I hope many, many citizens of Quincy and the other South Shore communities served by PSSB will support this fine effort," he said.

To sponsor a walker call the PSSB office at 773-6203.

Donna Zanolli is chairwoman of this year's event.

Bryan Auxiliary Whist Party

The past presidents of the George F. Bryan VFW Post Auxiliary will sponsor a whist party April 23, at 8 p.m. in the lower hall of the post, 24 Broad St., Quincy.

Renegades Variety Show

The Renegades Drum and Bugle Corps will sponsor a variety show May 18, at 8 p.m. in Broad Meadows Junior High School, Calvin Rd., Merrymount.

The show will feature the Royal Troubadours led by Ed Bennett and his 13-piece band, singing and dancing.

Tickets may be obtained by calling 773-6640 or 479-0948. They will also be available at the door.

The Faculty and Students of
Quincy ADULT and COMMUNITY Education
& PRACTICAL ARTS
invite you to attend their
EXHIBITION
Monday, April 23, 1979
QUINCY VOCATIONAL-TECHNICAL School
107 WOODWARD AVENUE
QUINCY, MASSACHUSETTS
EXHIBITION
UPPER & LOWER GYMNASIUM
7:00-9:00 P.M.
FASHION SHOW
CAFETERIA
7:30 P.M.
QUINCY PUBLIC SCHOOLS, QUINCY, MASS.

WHEN THE GAMES, GIMMICKS & GIVEAWAYS GET YOU DOWN!

WJIB stereo 97

472-1424
STRAND
Quincy Sq.
California Suite
[PG] 7 - 9 P.M.

KANE'S PLACE
23 Des Moines Rd., Quincy
Near 1000 Southern Artery
THE JOE ZACK SHOW
Starring Joe Zack
Saturday, April 21 — 8 p.m. to 12:30
Giant Screen TV for Sports etc.
HOURS Mon. to Sat. 8 A.M. to 1 A.M.
Sundays 1 P.M. to 1 A.M.

Sunday Brunch
SPONSORED BY
Quincy Lodge of Elks
TO SUPPORT
QUINCY YOUTH COMMISSION HOMES
Sunday, April 22
8 A.M. TO 1 P.M.
Quincy Elks Lodge
1220 HANCOCK ST., QUINCY
BREAKFAST MENU
Eggs
Ham
Sausage
English Muffins
Home Fries
Coffee
Milk
Adm. $2.50
For Tickets Call
479-3942
472-2223
Everyone Welcome

Wollaston/North Quincy

150-200 Unit Project

Conservation Commission Sets Conditions For Town House Development

The Conservation Commission has set its conditions for development of 10 acres of land off Quincy Shore Drive in North Quincy into an apartment complex of 150-200 town house units.

One of the conditions requires that Quincy Shore Nominee Trust, the developer, pull back some fill that was put in by a previous developer who sought to build a shopping mall on the site.

The developer also is prohibited from building a swimming pool and cabana in the northeasterly corner of the land.

The land, owned by the J. A. Sullivan Co. of Dorchester, is located between Quincy Shore Drive and Commander Shea Boulevard. Three attempts to develop it in eight years have been unsuccessful.

The parcel is zoned partly Business B and partly Residence C, both of which permit building of apartments, but the City Council Tuesday night was expected to vote on the issue of making it Planned Unit Development (PUD).

PUD would mean that the Council and the residents of the neighborhood would have a say in how the land was developed.

More Atlantic Street Lighting

City Councillor Joanne Condon has promised that there will be additional lighting soon on East Squantum St. and adjoining streets in the Atlantic section.

She said the promise of new lighting grew out of a series of meeting with the Police and Planning Departments at which concerns were expressed over traffic problems in the area.

"Since last fall," she said, "I have been working with the Mayor's office and Mass Electric to improve conditions on this heavily traveled street.

"There was a serious automobile accident where a car hit a house and the residents expressed concern over continued traffic problems on this street.

"They circulated a petition for increased lighting and we held a series of meetings with the Police and Planning Departments.

In addition to the new lighting on East Squantum St., she said, there will also be:

- Additional "Slow" and "curve" signs.
- A wooden barrier in front of the house that was hit by a car.
- Additional lights on Ashworth, Atlantic, Holmes and Newbury Ave.

STATE HOUSE VISIT -- Grade five students from the Mass Fields School were welcomed to the State House recently by Senator Paul D. Harold and Rep. Michael W. Morrissey of Quincy. Accompanying the students were: [first row, from left] Mrs. Kathy Burgess, Mrs. Virginia Mullen, Mrs. Ann Holt, Mrs. Mary Orlando, Mrs. Lynne McLaren, Mrs. Nancy Walty, Mrs. Kay Kelly, teacher Paul Bregoli, Senator Harold, Representative Morrissey, Grade 5 teacher Mrs. Linda Jones, Mrs. Mary Ellen Losordo, Mrs. Joan O'Grady, Mrs. Carol O'Sullivan, teacher Mrs. Patricia Maibach, Mrs. Ruth Barnes, and teacher Mrs. Sandra Weatherhead. Second row, Mrs. Joan Waligurski and Mrs. Margaret Murphy, and students, Lisa Stryke, Jane Marie April, Sharon Gailey, Ray Healey, Ann Christopher, Kathy Starki, Karen Runge, Andrew Barrett, Sean Shields, Tim Cavanaugh, Karin Gilmore. Third row, Chris Murphy, Joanne Simon, Nancy Amendolare, John Barnes, Nancy Pujalte, Tony Losordo, David Stockless, James Cahill, Debbi Napolitano, Paul O'Grady, Stephen Billard, Kelly Bagley. Fourth row, Jill Quinn, James Mulvey, Robert Sheehan, Michelle McGrath, Tracey Blake, Heather Norton, Kristine Hallberg, Kim Cordara, Judy Morrissey, Valerie Schuetz. Fifth row, Robert Burgess, Winne Chu, Annemarie Cronin, Traci Gordon, Donna Walty, Dan O'Sullivan, Paul Cart, Michael White, Michael Kelly, John Steele. Sixth row, Harry Morasn, Eileen Warren, Susan Kelly, Carolyn Hannon, Missy Cobb, Pat O'Sullivan, Michael Leonard, Michael Bille, Paula Mahoney, Laurie Coutts. Seventh row, Kevin McCloskey, Joseph Lemieux, Mark Scanlan, Derek Holt, Mark Durkin, Michael Helfrich, Anthony Orlando. Eighth row, Kevin Mullen, Paul Cohane, Lavonne Stevens, Lark McLaren, Walter Downing, William Kulik. Top row, Jean Buckley, Karen Feerick and Amy Penniman.

Atlantic Center Program Schedule

Atlantic Neighborhood Center announces its program schedule for the week of April 23:

Monday, April 23 - Pounds Away, a diet support group meets from 9 a.m. to 10 a.m.

Tuesday, April 24 - An adult trip to the Hanover Mall. Bus leaves the center at 6 p.m. and returns around 10 p.m. Spaces are still available. Reserve a seat by calling the center. Adult Ceramics under the direction of Carol Bray meets from 7 to 8 p.m. There are still a few openings in the program.

Wednesday, April 25 - Newsletter delivery day. Senior Day under the direction of Mary Travers. Seniors meet at 10 a.m. for knitting and crocheting.

Thursday, April 26 - "Time Out" a program for mothers of pre-school children under the direction of Carol Peterson meets from 10 to 11:30 a.m. "Pounds Away" meets from 1 to 2 p.m. Chess/Checkers for children, under the direction of Mary Beauregard and Barbara Thackeray meets at 3 p.m.

Friday, April 27 - A free blood pressure clinic under the direction of Gretchen Bumpus, R.N. from 9:30 to 10:30 a.m.

Saturday, April 28 - The Center is open from 10 to 11 a.m. for senior ceramics taught by Carol Bray.

The May issue of the "Atlantic Neighborhood News" is being published this week. Volunteers will be needed to collate, fold and deliver the issue. Anyone wishing to volunteer time should contact Ann Fraser at 328-1708.

Commission Orders Fill Removed On John St.

The Conservation Commission has denied a proposal by Joseph Salvaggi of Weymouth to fill in land at 17 and 25 John St., Montclair, preparatory to laying out two house lots.

The Commission also directed him to remove forthwith illegal fill and "return the area to those contours that existed prior to this alteration as this area is deemed significant to flood damage prevention."

Permission to fill was denied, said the Commission, "until such time as the flood hazard condition in the area is alleviated."

PIZZA Chef
WE DELIVER HOT PIZZA
Quincy Sq. Area 471-9057 | Wollaston-N.Q. Area 479-3100
Please allow 30-60 min. - 50¢ delivery charge

6 MONTH Certificates
9.627%
Per Annum
* This is the highest rate currently available
* Federal regulations now prohibit compounding
* Not renewable
* $10,000 Minimum Deposit
* CFS Reserves the right to withdraw this certificate offering at any time.
* All interest forfeited if withdrawal is made before maturity
ALL DEPOSITS FEDERALLY INSURED
Colonial Federal Savings and Loan reserves the right to withdraw this offer at any time.
Colonial Federal Savings
and Loan Association of Quincy
15 Beach Street Wollaston
801 Washington Street East Weymouth (Next to Angelo's Supermarket)
802 S. Franklin Street Holbrook

Las Vegas
FUN NIGHT
FRIDAY, APRIL 20, 1979
8:00 - 12:00
KNIGHTS OF COLUMBUS HALL
5 HOLLIS AVENUE
NORTH QUINCY
BAR — DOOR PRIZE ADMISSION $1.00

S.S. Sewing Machine Co.
We Service All Makes Sewing Machines and Vacuum Cleaners
665A Hancock St., Wollaston
471-5982

ENJOY
A DELICIOUS SUBMARINE SANDWICH

Mister SUB
64 Billings Rd.
North Quincy
OPEN MON. THRU SAT.
10 A.M. TO 11 P.M.
328-9764

INDOOR FLAGS OUTDOOR
State Flags ACCESSORIES Church Flags of All Nations Flags
FLAGS MADE TO ORDER
EAGLE FLAG CO., INC.
147 Beach St. Wollaston, Mass. 02170
617 472-8242

NEWSCARRIERS WANTED
Here's a chance to earn extra money by building a Quincy Sun home delivery route.
Telephone: 471-3100

PATTI Lyons and Coach Joe Catalano.

[Runner's World Photo]

Sports

Profiled In Magazine

Patti Lyons One Of World's Top Woman Marathoners

Patti Lyons, the Quincy girl who started running in 1976 to trim down her 148 pounds and ran on to become one of the world's top woman marathoners, is profiled in the April issue of Runner's World, the magazine of distance running.

Patti turned in an excellent 2:38.22, in Monday's Boston Marathon. It was more than three minutes better than her previous best but she had to be satisfied with second place among the women, three minutes behind the winner, Joan Benoit, whose 2:35.15 was an American record.

Patti gave it her best shot and her unofficial 1:14 at the halfway mark was several minutes better than Norway's Grete Waitz' world record schedule last October in New York.

"It may have been a bit too fast," she said. "Sometimes I get like that, a little overzealous, but I was feeling really good."

The Quincy runner was plagued by a recurring foot injury which has nagged her since last fall. She had a cortisone shot before the race.

"The pain got pretty bad but the crowd was great," Patti said. "The crowd just carried me through."

The article in Runner's World, written by Ellen Clegg, who runs herself when she is not tied down to a desk at the Boston Globe, traces Patti's phenomenal rise from the day she first donned sweatpants and ran seven tortured miles in Mount Wollaston Cemetery.

"I died," she said. "But after I recovered, I went back and did more. One thing led to another."

She ran her first race, a five-miler in Quincy, in August, 1976, after a scant four months of haphazard training -- and won.

She was so enthused that she quit smoking to prepare for the second one, the Ocean State Marathon in Newport, R.I. She won that, too, in 2 hours, 53 minutes, 40 seconds.

Ocean State earned for her the No. 8 ranking among women marathoners in the United States and brought her to the attention of Joe Catalano, a veteran marathoner, who was coaching the Quincy High School track team.

With an intensive two week training course from Catalano, Patti finished second in the highly regarded Bonne Bell 10 kilometers road race. By this time she was bitten by the running bug.

"I had to make a choice between running and everything else," she said. "My non-running women friends -- I had lost them all. I needed to train with the men because there just aren't that many girls who could train like this."

She won two more Ocean State Marathons, the last in 1978 in 2 hours, 44 minutes, 11 seconds -- "It was easy. I did it as a long workout" -- in preparation for her first Boston run. She planned to run Boston in 1977 and 1978 but she was injured both times.

Patti has lost only once in five marathon attempts and strangely she turned in her best time, 2 hours, 41 minutes, 30 seconds, in that race in Oregon. She was beaten by Julie Brown, who set the American record of 2:36:23.

Oh, yes, Patti weighs 108 pounds now.

Finish In Same Time

Catalano, Lyons Lead Local Runners In Marathon

Joseph Catalano, former Quincy High School track coach who now supervises the training of Patti Lyons, was the first Quincy finisher among the men entries in Monday's BAA marathon.

Catalano did the course in two hours, 38 minutes, 22 seconds, the same time as Patti, to finish 636th.

Other Quincy finishers in the 26 miles, 385 yard grind included:

Jake Mahoney, a Milton police officer, who finished 733rd in two hours, 39 minutes, 57 seconds.

Tim Woodbridge, a senior at Eastern Nazarene College, who finished in the first 1,000 despite not feeling well. He decided to run anyway in preparation for a 1,300-mile run to his home in Lake City, Fla., May 29.

Davenport Jackson Jr., 47, of North Quincy, who prepared himself for the marathon's famed Heartbreak Hill by running on Quarry Hill, did the course in three hours, 20 minutes.

Bob Seamans of Merrymount, running with strained chest muscles in the Masters Division, finished in three hours, 26 minutes.

Also completing the course were Attorney Joseph Killion and William Stenmon, a Quincy detective.

Quincy Faces Silver Lake Friday

Quincy's baseball team, which lost twice to B.C. High in non-league games last week, will face Silver Lake in another non-leaguer Friday at 10 a.m. at Kingston.

On Monday, the Presidents will open their Suburban League season against Brookline at Adams Field.

The Presidents dropped both decisions to B.C. High by identical 6-3 scores.

In the opener Paul O'Toole's two-run triple in the fifth clinched the Eaglets' win. Tom Brennan drove in Mike Trubiano with Quincy's first run, Mike Scurti drove in the second and pitcher Ray Coscia's RBI single finished off Quincy's attack.

In the second game Friday Scurti singled in Fran Donovan with Quincy's first run. B.C. then took a 3-1 lead and scored three in the fifth to pull away.

Billy Deitsch was the losing pitcher but hurled well until the fifth.

IMPORTANT NOTICE
HAVE YOUR CAR INSPECTED EARLY
Coletta Bros. Mobil
260 Hancock Street
Next to North Quincy High School
7 A.M. to 5:30 P.M.

A WINNER!

Frances George
98 Franklin St., Quincy

You have won a Panasonic Short Wave Receiver. We will award your prize at the end of our guessing contest.

Guess how much cash we handle from Feb. 1st thru Apr. 30th. Win fabulous Panasonic prizes. No transaction necessary. Entries & rules at bank. A winner every week. Grand prize - console color TV.

Granite your co-operative Bank

440 Hancock St., North Quincy 773-8100
100 Granite St., Quincy Center 471-3900

All deposits insured in full - Safe deposit boxes

Your Dental Health

by Daniel P. Sweeney D.D.S.

Vitamin C is important in maintaining a rosy complexion, sound teeth, supple joints, and building resistance to infection. It is the vitamin C in your body that helps cell fibers hold cells together. It also keeps gums healthy and makes the capillary walls sufficiently strong. Vitamin C also helps heal wounds quickly. The fact is, that you cannot have too much vitamin C. However, the body does not manufacture its own, which means that it should be taken in sufficient amounts every day generally through a properly balanced diet. Good nutrition along with good oral hygiene can help you avoid serious dental problems. Dr. Daniel P. Sweeney, D.D.S., whose office is at 539 Adams St., East Milton Square, specializes in general dentistry for the entire family. He recommends regular check-ups for patients of all ages so that small developing problems can be corrected before they become serious problems. Call our office at 698-3636 for an appointment at your convenience. Master Charge, Visa, and insurance plans are honored.

HELPFUL HINT:
Number three of the five warning signals of oral cancer is a numbness or loss of feeling in any part of the mouth.

Dayton
DELUXE 78
FANTASTIC TIRE VALUE!

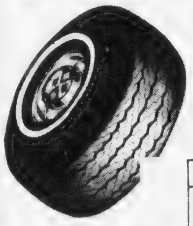

AS LOW AS
$23.45
Tubeless White Size Plus Fed Ex Tax $1.62

Size	White	Fed Ex Tax
A78-13	23.45	1.62
C78-13	25.76	1.88
C78-14	26.21	1.88
D78-14	27.47	1.93
E78-14	27.92	2.10
F78-14	28.89	2.22
G78-14	29.94	2.38
H78-14	32.49	2.61
G78-15	31.03	2.44
H78-15	32.97	2.66
J78-15	33.46	2.91
L78-15	33.99	2.96

Prices plus tax and old tire off your car

* Tough polyester cord body - no cold start thump
* Dayton quality reliability and endurance
* Modern 78-series, reverse molded profile in white stripe or blackwall

NORM FORDE
TIRE & AUTO CENTER
119 Parkingway
Quincy Sq.
471-7600

Dayton TIRE PRO

THEY'RE OFF - Competitors in the over-30 division leave the starting line in the annual Patriot's Day marathon sponsored by the Houghs Neck Legion Post. Seventy-six men, women and youngsters participated in the event.

[Quincy Sun Photo by Steve Grochowski]

76 Run In HN Marathon

Seventy-six men, women and youngsters ran in the annual Houghs Neck Marathon Monday.

The race started and ended at the Houghs Neck Legion Post home on Sea Street. The Post sponsored the race.

The runners left the Legion post and the men followed a route that took them up over Great Hill and back to the post, a distance of a mile and a half.

Women and children covered a mile course.

Russ Gullickson was first and Richard Murphy second in men over 30 division. Bruce Patton first, Dennis Murphy second and Ronald Crombie third in men 20-30; Mark Rand, first 16-19; Dave Keith first, Ed Brennan second and Ed Ruscio third, 12-15, and Danny Hurley first, Mark Bishop second and Thomas Eaton third, boys 11 and under. This division drew the largest group, 22.

Ann McCarron and Maureen Maher tied for first and Jean Aupperlee was third in women 16-30; Beth Ann Vecchione first, Nancy Sullivan second and Brigid Morrell third, 12-15, and Laura Fratelillo first, Tammy Christensen second and Cara Faulkner third, 11 and under.

Trophies were awarded to each of these runners.

Other runners were Steve Stone, Jack Clark, Milt Donovan, Wayne Stone, Chris Hurley, John Kelleher, Matthew Norton, Walter Burgess, John Mann, Ron Eaton, Kevin Servaes, Walter Chapman, Vincent Servaes, Mike Sutter, Kenny Christensen, Scot Sterling, Steven Gamble, Steven McInnis, Richie Brennen, Shawn Lydon, David Squatrito, Michael Mann, Greg Faulkner, Donald Servaes, Brian Keith, Mossie Houlihan, David Chenette, Eric Westhaven, Thomas Morrell, Timmy Regan, Freddie Regan, Jimmy Regan, Chris McKay, Jimmy Houlihan.

Other contestants were Colleen Craig, Kathleen Ryan, Crissy Loud, Cindy Servaes, Jodi Knowlton, Pam Gullickson, Renee Fealey, Karen Regan, Barbara Kelly, Maureen Kelley, Gail Morrell, Patricia Morrell, Lauren Keith, Audrey McManus, Morgan Aronoff, Susan Sutter, Kerry Eaton, Lisa Chapman, Jonna Dondero and Susan Eaton.

John Duffy, athletic chairman, had charge of the marathon with John Christensen, junior vice commander, assisting.

North Girls' Softball Team Opens At Newton North

The North Quincy girls' softball team opens its season Friday at 10 a.m. at Newton North. Next week the Raiderettes will host Cambridge Monday and Quincy Wednesday at 3:30 p.m. at Atlantic Junior High.

North was 7-9 last year following a 2-5 start and Coach Cheryl Manoli is hopeful of improving on that record.

"We have seven returning starters and so will have a lot of experience," she said. "We should have a good defensive team and also feature some solid hitting. We also have a strong sophomore bench which will give us some depth."

The returning starters are Co-Capt. Jane McGuiggan, senior shortstop; Co-Capt. Ann Geribo, senior left fielder; Lisa Henderson, senior catcher; Maureen Santry, senior right fielder; Maureen Worley, junior pitcher; Patti Bellotti, junior center fielder, and Pat Negus, junior first baseman.

Karen Lydon, junior third baseman, saw some action last year at second and starting at second will be either senior Diane Grahan or junior Sue Cahill.

Carol Flynn will join Worley pitching.

Lauren Apollo and Becky Holcomb head the top crop of sophomores and will help out in the infield and as designated hitter. In the outfield help will come from sophs Kim Alberti and Jackie Thayer and senior Torie Gobbi.

Bellotti and Geribo were Suburban League all-stars last year with batting averages of .484 and .345 respectively.

Henderson and Lydon also hit well a year ago with averages of .455 and .415.

--TOM SULLIVAN

Registration Forms For 'Pitch, Hit, Run' Competition

Registration forms for the Quincy competition of Major League Baseball's official youth program, Pitch, Hit and Run, are now available at the city's two Burger King restaurants and the Recreation Department Office.

According to Director of Recreation Charles L. Alongi, the competition is open to all boys and girls between 9 and 12 with each youngster competing in three categories--pitching at a target, hitting for distance and running the base path for speed.

The Quincy competition will be held Saturday, May 5, at Adams Field with the 9 and 10 year olds beginning at 9 a.m. and the 11 and 12 year olds at 1 p.m.

In the event of inclement weather the competition will be held on May 12 at the same place and times.

Further information can be obtained by calling the Recreation Office at 773-1380, Ext. 204.

Quincy Track Team Hopes For Surge

Despite the fact the Quincy boys' track team was soundly defeated, as expected, by Weymouth South's powerhouse, 93 1/3-46 2/3, in its opening meet last week, Coaches Bill Maver and Joe Goguen were pleased with several of the performances.

The Presidents face the league powers in their opening three meets and the coaches knew they were in for trouble. However, they hope to do well by mid-season.

Tuesday Quincy faced Brockton, always a league and Eastern Mass. power, and next Wednesday will host Cambridge Rindge and Latin, another perennial power.

The Presidents had the only double winner of the Weymouth meet and three other winners as 10 Quincy boys scored.

Roy Higgins won the 440 and the long jump to pace the Presidents. John Furey, one of the Suburban League's premier two-milers, tied his previous best mark in winning that event, Charlie McCall won the dash and Brian Donovan won the high jump.

"We have a young team with only one senior and we had no winter track, so we are starting at a distinct disadvantage," Goguen said. "We were pleased with the improvement shown by many of the boys and we could surprise a lot of people before the season is over."

Raiders Host Waltham Thursday

The inexperienced North Quincy track team, which opened its Suburban League season Tuesday against Cambridge Rindge and Latin, hosts Waltham today [Thursday] at 10 o'clock at Veterans Memorial Stadium. Next Wednesday the Raiders will meet Weymouth North at the Weymouth South track.

The relay team pulled North through to a 73-72 win last week over Milton in a non-league meet.

The Raiders trailed, 72-68, going into the relay, the final event, and the foursome of John McGuiggan, Rich Schaetzl, Gerry McCormick and Tim O'Neill won in 3:05.5 to give North the win.

O'Neill also won the long jump [19.5] and the 220 [23.7] and McGuiggan won the mile.

Also winning for Lou Tozzi's Raiders were Tom Quinn in the dash, Paul White in the shot put, Jim Mackiewicz in the javelin and Bill Daily in the pole vault.

SUBSCRIPTION FORM

FILL OUT THIS SUBSCRIPTION BLANK AND MAIL

The Quincy Sun

1372 HANCOCK ST., QUINCY, MA 02169

NAME _____

STREET _____

CITY _____ STATE _____ ZIP CODE _____

CHECK ONE BOX IN EACH COLUMN

[ ] 1 YEAR SUBSCRIPTION $ 5.00
[ ] 2 YEAR SUBSCRIPTION $ 7.50
[ ] 3 YEAR SUBSCRIPTION $10.00
[ ] OUT OF STATE [1 YEAR] $ 6.50

[ ] CHECK ENCLOSED
[ ] PLEASE BILL ME

Quincy Girls Softball Team Opens At Brookline

The Quincy girls' softball team had its worst season last spring and, despite the fact Coach Barbara Webster will be rebuilding, she has high hopes of improving on that record.

Quincy was 5-11 last season.

The First Ladies will open Monday at Brookline and next Wednesday will face North Quincy at Atlantic Junior High field.

"Although we have only two seniors, we have some really talented players and we are looking forward to a good season," Miss Webster said.

The lone seniors are Debbie Russo and Denise Leonard. Debbie is returning after breaking her ankle and sitting out much of last year and also missing the basketball season. She will be the shortstop and Denise will be playing first base where she has a wealth of experience and, in her coach's words, enthusiasm.

Other returnees are Laura Miller, one of the best catchers in the Suburban League, left fielder Sue Callahan and right fielder Maureen Maher. All are juniors. Debbie Ohlson is the only other varsity returnee.

Handling the pitching will be sophomore Susan Gallery and a junior playing for the first time, Helen Gleason.

The junior varsity, coached by Hank Conroy, has four returning players, catcher Joyce Christensen, first baseman Jane Doherty, third baseman Maryanne Cuccinatta and outfielder Lisa Belliveau.

There is an outstanding group of sophomores including second baseman Linda Brennan, first baseman Paula Morrison, first baseman-shortstop Anne McCarron, center fielder Susan Callahan, outfielders Karen Deady and Marie Callahan and catchers Barbara Shoemacher and Karen Kozloski.

Handling most of the pitching for the jayvees will be junior Robin Veneto.

-- TOM SULLIVAN

IT'S COLMAN'S FOR SPORTING GOODS
Tennis
Davis
Wilson
Head
Yamaha
Dunlop
Prince
Adidas
MacGregor
WILSON
Jack Kramer
Pro-Staff Frames
If perfect $35 NOW 18.95 SAVE $16
Everything for Tennis Racquetball Players

COLMAN'S SPORTING GOODS
Largest Athletic Footwear Dealer in New England
Wilson NIKE Bata Spot-bilt Converse PUMA PONY adidas PRO-Keds
Everything In Sports Footwear
•165 DIFFERENT MODELS
•WOMEN'S SIZES AND STYLES
•BASEBALL SHOES
•RUBBER CLEATS
•EVERY SPORT
Lowest Prices

COLMAN'S FOR Golf
•Wilson
•Northwestern
•MacGregor
•Ajay and Many Many More
8 Irons 3 Woods 99.95
5 Irons 2 Woods 64.95
Washup Balls 50¢ Each Assorted Titlist • Rams Top Flight
BAGS CARTS BALLS SUNDAY BAGS
Complete Line of Accessories
COLMAN'S SPORTING GOODS
1630 HANCOCK ST. QUINCY
AMERICAN EXPRESS VISA

It's COLMAN'S SPORTING GOODS For Best Buys in Baseball AND SOFTBALL
Shop Now for TEAM SALES!
EVERYTHING You Need in Baseball. Gloves Balls, Socks, Hats etc. Best Prices FAMOUS NAMES
Uniform Prices include Numbers, Lettering
MON.-FRI. 9-9
SAT. 9-5:30
FREE STORESIDE PARKING

Bowling

Mancuso's Team Opens Lead In Koch Men's Loop

With three weeks remaining of the regular season's action, Al Mancuso's team has taken over a comfortable lead in the team standings of the Koch Club Men's Bowling League with a record of 67 wins and 37 losses.

There is a three-way tie for second place with Bob McLaren, Leo Marshall, and Paul Koch's teams each tied with 59 wins and 45 losses.

Joe Keenan's team was the first half winner and will meet the second half winners Tuesday, May 8 in the annual rolloff for the season championship.

Tony Alibrandi still holds all individual records with high average of 110.8, high three string total of 300 and high single string of 145.

Other bowlers in the top 10 averages are: Leo Marshall, 105.3, Mike Shield, 105.3, Al Mancuso, 105, Pete Alibrandi, 104.1, Paul Koch, 103.9, Ozzie parsons, 103.9, Mike Doyle, 103.5, Steve Mancuso, 102.4, and Jim Moody, 101.7.

Joe Keenan's team has high team single string of 581 and Bob McLaren's squad holds high team three string total of 1615.

Steve Nelson Guest Speaker For Little Loop Banquet

Steve Nelson, defensive captain of the New England Patriots, will be the guest speaker Tuesday, April 24, at the 25th annual awards dinner of the Quincy Bowling Little Loop at the Knights of Columbus Hall in North Quincy.

Nelson, a linebacker from North Dakota State where he played for Ron Erhardt, the new coach of the Patriots, has been a member of the New England squad for five years.

A roast turkey dinner will be served at 7 p.m. followed by the awards ceremonies.

STEVE NELSON

Atlantic Memorial Church League Champ

Atlantic Memorial, second half winner, defeated Christ Church, first half champion, 1570-1468, to win the Quincy Church Bowling League crown.

For Atlantic Bud Crowell rolled a 338, Bob Crespi had 304, Tom Shepherd 304, Phil Stover 301 and Glen Crowell 392.

For Christ Church Dave Bates was high with a 337.

Tobin To Help Start YMCA Aquathon-Runathon

Mayor Arthur Tobin will help start the annual Quincy YMCA Spring Aquathon/Runathon Saturday, April 28.

Tobin will bring the greetings of the city at the kick-off ceremonies scheduled for 9 a.m., Saturday. The event will continue through Sunday, April 29 to 6 p.m.

"I strongly support this worth-while event, which not only helps to sponsor local youngsters to a summer camp experience, but a year-round membership to many of the YMCA youth programs as well," Tobin said.

Harold Club Wins Little Loop

The Sen. Paul D. Harold Club is champion of the Quincy Bowling Little Loop with a three-point edge over the George F. Bryan Post VFW, and Dick Hallberg was the league's top bowler with a 113.2 average.

Harold finished with a 78-22 record (total pinfall of 33,506) and Bryan finished 75-25 (32,997). Steve Pecevich was runnerup to Hallberg with a 104.8 average.

The rest of the team standings: Montclair Men's Club, 68-32 (32,641); James R. McIntyre Club, 60-40 (33,021); Richard M. Morrissey Club, 57-43 (32,493); Quincy Lodge of Elks, 47-53 (32,098); Quincy Sun, 46-54 (32,212); Atty. George G. Burke Club, 45-55 (32,585); Atlantic Fuel Oil 43-57 (32,460); Councillor Joseph F. Brett Club, 43-58 (32,223); Hutchinson Oil, 39-61 (32,210); Local 1451, IAM, AFL-CIO, 38-62 (31,645); Hennessy Plumbing Supply, 34-66 (32,002); Wollaston Bowladrome, 29-71 (31,267).

Last week's results: Montclair 4, Bowladrome 0; McIntyre 4, Local 1451 0; Morrissey 4, Elks 0; Bryan Post 4, Hutchinson 0; Atlantic 4, Hennessy 0; Burke 3, Sun 1; Harold 3, Brett 1.

The weekly 300 Club: John J. Sullivan, 357; Hallberg, 333; Gary Connolly, 310; Glen Goodman, 310; Pete Alibrandi, 309.

Montclair rolled the weekly team high three of 1404 and the high single of 483 Sullivan had high individual three of 357 and high single of 126.

The rest of the Top Ten: Alibrandi, 100.7; Connolly, 99.3; Mike Hatfield, 98.7; Sullivan, 98.5; Tom Doherty, 98.1; Paul Leonard, 97.7; Jay Dolan, 97.6; Steve Turner, 97.6.

Little Loop entries in Saturday's MBA state tournament at Crowell Bowl in Stow are asked to report to the Wollaston Bowladrome at 8 a.m. sharp.

St. John's Women's League Raises $100 For MDA

The St. John's Women's Bowling League raised $100.62 for Muscular Dystrophy last week with every bowler taking part.

Maureen Corcoran was the top bowler with a 73.2 average, 38 pins above her average and she won $15. Eileen Andrews was second with a 66.4 average, 35 pins above her average and she won a Jerry Lewis wrist watch.

Norma Gacicia was chairman of the event.

Also bowling for MD were:

Kate Corcoran, Jo Corcoran, Jean Hall, Elaine O'Neil, Agnes Murphy, Claire O'Rourke, Helen Milne, Ellie McCully, Linda Buttomer, Barbara Pagnani, Carol Morris, Helen O'Rourke, Mary Marchese, Carol Pollara, Ann T. McGinn, Norma Gacicia, Phyllis Buttomer, Janet DiNicolantonio, Mary Brown, Eleanor Salvati, Louise Durante, Claire Joyce, Frances Taylor, Fanny Ricci, Ruth Mezzetti, Nancy Sordillo, Paula Ruozzi, Marge Pettinelli, Kay Daley, Rita Alicandri, Patricia Nee, Gloria Sordillo, Agnes Stewart, Lillian DiCenso, Babe Mack, Lucy Salvatore, Helen Pomarico and Barbara Walsh.

St. John's Little League Underway April 28

St. John's Little League will get under way Saturday, April 28, when Riley *& Rielly Insurance faces President Pharmacy at the old Faxon Park field and Beau's Place will meet Social Club at the new field.

All games will be played at Faxon Park at 6 p.m.

The American League teams are Riley & Rielly, Beau's Place, Sweeney Funeral Service, Quincy Sun and Peter Gacicia Insurance.

National League teams are President Pharmacy, Social Club, Alpine Restaurant, Braintree Paint & Wallpaper and Van Oriola Plumbing and Heating.

The season will continue until June 21.

Anthony Porcaro is president of the league.

Koch N.Q. District Registration

The North Quincy District of the Koch Club, one of the oldest boys baseball and girls softball leagues on the South Shore, is preparing for its 29th season of summer activity.

Registration applications will be distributed Wednesday and Thursday between 6 p.m. and 7 p.m. at Cavanagh Stadium, Birch St., opposite Atlantic Junior High School.

The league will formally open the week of May 1. Registration forms must be completed and returned as soon as possible to the specific division leader.

Boys and girls of the area are invited to join and participate in the recreation program. There are no tryouts. Each boy and girl registering will be assigned to a team and actively play. Boys, 5 to 12 years, and girls, 7 to 14 years, are welcome to participate.

The leagues will open officially May 1 with the Cadet Division, boys, 5 and 6 years, meeting every Monday and Wednesday at Atlantic Junior High School Field. The girls softball leagues of all ages will also play on the same days each week at Atlantic Junior High Field at 6 p.m.

The 7 and 8 year old boys Junior Division will participate every Monday and Wednesday evening at 6 p.m. at Cavanagh Stadium. The Intermediate Division, boys 9 and 10 years, will meet each Tuesday and Thursday at Cavanagh Stadium at 6 p.m.

Senior boys, 11 and 12, will compete each Tuesday and Thursday at Atlantic Junior High School Field at 6 p.m.

The leagues are conducted from May through July. Each member is provided with a baseball cap and T-shirt.

Baskin, Johnson Bantam House Winners

Baskin Robbins edged Burgin Platner, 3-2, in the opening round of the Bantam House League playoffs, as Tom Richards scored twice and Mike Chennette once.

Bob Flynn had two assists and Richards, Tom Gillis and Chennette one each. Mike Molloy and Tommy Morrill scored for Burgin with assists for Kevin Tenney, John Grenier, Steve Brennan and Scott Freeman.

Johnson Motor topped the Quincy Sun, 4-1, with Joe McArdle scoring two goals and Joe Engrassia and Jim DiPietro one each. Tim McGrath had two assists and McArdle and Jim McSweeney one each. For the Sun Dick Tapper scored the goal and JoJo Gonzales and Mark Pecce had assists.

Police Shock Marines In Midget House Playoffs

The last place Police Club shocked first place Caddy Marines, 9-8, in the opening round of the Midget House League playoffs.

The Police Club had finished 16 points behind the marines in regular season play.

Second place Suburban walloped the Fire Dept., 8-1, as Larry Bertrand scored two goals and Joe Lamparelli, Bob Kelly, Jack Sayers, Dan Golden, Bill Thomas and Bob Collins one each. Don Reidy and Fran McCormack had three assists apiece, Golden and Jay Crossen two apiece and Bob Graham, Scott Alberti, Lamparelli, Collins, Sayers and Thomas one each. Steve DeLuca scored for Fire with Bill and John Joyce having assists.

PIZZA Chef
WE DELIVER HOT PIZZA
Quincy Sq. Area 471-9057 | Wollaston-N.Q. Area 479-3100
Please allow 30-60 min. - 50¢ delivery charge

NOBILE Sporting Goods
1242 FURNACE BROOK PARKWAY
QUINCY
TEL: 479-2975

Save Gas and Money ... shop locally.

NEWSCARRIERS WANTED
Boys - Girls
'Start Your Own Quincy Sun Paper Route'
Call 471-3100

Expedition Education
NATIONAL Audubon Society
East & West Summer Camp-outs
Co-ed 11-18
Small, self-regulated travel expeditions to investigate nature, ecology, community and culture. Fishing, hiking, canoeing, exploring. Accredited full year and semester available.
950 Third Avenue, New York, N.Y. 10022

Host Newton North

Pitching Question Mark As Raiders Open

By TOM SULLIVAN

Pitching is the key to the success of the North Quincy baseball team, which opens its season Friday at 10 a.m. against Newton North at Adams Field.

The Raiders are starting the season a week later than usual but they have played a large number of scrimmages and are ready for their Suburban League opener.

North will play at Cambridge Rindge and Latin Monday and next Wednesday will face Quincy at Adams Field.

"Pitching definitely is the key," Coach Charlie Bunker said. "We will have a good defensive club and we have some good hitters but the pitching is a question mark."

Last spring North Quincy won its first five games, then lost its two top pitchers, Gary Earle and Kurt O'Sullivan, and lost nine of its last 12 games for an 8-9 record.

"I never before lost my two top pitchers like that," Bunker said. "Earle is our top pitcher this year and should have a good season." He is a southpaw.

Behind Earle are Greg Madden, who pitched well with the junior varsity last year, and Leo Graham. A lot will depend on how this pair does. Other pitching hopefuls are senior Bob Thomas and Jamie Walsh, one of an outstanding sophomore group. North, which had a great turnout of 80, has the best looking sophomore groups in years.

Bunker has one of the best catchers in the league in Bob Biagini, an excellent hitter. Behind him is Chris Petrillo, who will also right field.

Bunker has only one veteran in the infield, third baseman Dave King, another good batter.

Vying for the first base job are Brian Condon, one of the team's big surprises, and another outstanding sophomore, Glen Segalla. Condon, a junior varsity standout for two years, is hitting well and could be a big factor in the Raiders' hopes.

Dave Nagle is the second baseman and Billy O'Connell will start at shortstop. Madden, when not pitching, will be a utility infielder and can play at any infield spot.

Larry Baker will be in center field with Tom Quinn or Mark Millane, a big sophomore, in left and Petrillo in right.

Lou Ioanilli is back as junior varsity coach and should have another outstanding team with so many good looking sophomores.

CENTRAL'S elementary boys' basketball team won the Quincy Recreation Department's tournament. Front, left to right, Scott Sachetti, Mark Dimmatteo, Dave Sachetti and Bob Valante. Second row, George Murphy, Al Martell, John Christiani, Matt Elofson, Jim Sturgeon, Paul Rudnick, Ted Sheets and Jim Sheets. In back are Director of Recreation Charles Alongi, left, and Coach Brian Buckley.

Central Defeats Atlantic For Elementary Championship

Central defeated Atlantic, 42-37, at the Vo-Tech gym to win the Quincy Recreation Department's boys' elementary basketball tournament.

Jim Sheets led Central with 21 points, while Matt Elofson added 11 and played a strong defensive game. John Cristiani and Tad Sheets scored six points each. Coach Brian Buckley praised Al Martell and Jim Sturgeon for their all-around performances.

Atlantic was led by Ken Runge's 11 points and eight by Edward Kennedy. Also scoring were Jim Arroyo, Joe Concannon, Mark Scanlan, John McGovan and Anthony LaValle. Coach Paul Bregoli had good words for defensive standouts Bill Heffernan and Pat O'Sullivan.

Director of Recreation Charles Alongi presented trophies to the winning players and certificates to the runnersup.

● ***Squirt House***

McGinn, Keohane's In Finals

McGinn edged Feeney's Devils, 3-2, in the final game of the regular season to tie Keohane's for first place in the Squirt House League.

Tony Koury was outstanding in goal for McGinn and Brian Glavin and Ricky Manupelli played excellent defense for Feeney's.

McGinn then eliminated Quincy teachers from the playoffs with two straight wins.

In the opener McGinn won, 4-1, with Ed Flavin and Pete Scheurch scoring two goals each. Paul Lester had three assists, Bill Roche two and John Pacino and Sean Mahoney one each. Flavin, Rick Lames, Mike Layden, Dave Edgren and Dan Hurley played well. For Teachers Bill Jenkins had the goal and Matt Roche and Steve Miller had assists.

McGinn eliminated Teachers with another 4-1 decision with Roche scoring twice and Bob Ellis and Lester once each. Scheurch had four assists and Flavin, Roche, Ames and Lester one each. Steve O'Connell scored for Teachers with Jenkins assisting.

Keohane's eliminated Feeney's in two straight games to move into the finals against McGinn.

Keohane's won the opener, 3-0, with Chuck Hughes shining in goal and Tom VanTassell, Jim Bille and Karl Staskywicz scoring the goals. Mike Daly, Matt Paul, Brian Roche and Nicky Cangemi had assists.

Keohane's won the clincher, 1-0, on Rich Connelly's goal. Van Tassell assisted.

Panthers, Flyers In S.S. Playoffs Semi-Finals

The Quincy Panthers advanced to the semifinals of the South Shore Hockey League playoffs by eliminating Neponset in three games.

Neponset won the opening game, 4-3, in double overtime, but the Panthers bounced back to win, 7-4, and clinched the quarter-final series with a 6-3 decision Sunday.

The Panthers will face the Greater Boston Division champion Jamaica Plain DeFranco Club Sunday at the Pilgrim Arena in Hingham, while the Quincy Flyers, the South Shore Division champs, meet Bridgewater, which finished three points behind the Flyers. The Flyers had eliminated the Houghs Neck Sabres in two straight games to move to the semifinals.

In the deciding Panthers-Neponset game Bill Dailey put the Panthers ahead with Bob DeBrace having an assist. DeBrace three minutes later made it 2-0 with the first of his three goals.

Midway in the second period Dave Mattingly made it 3-0 with a fine conversion of a two on one pass from DeBrace. Neponset cut the gap to 3-2 with two power play goals but Ed Shea scored what proved to be the winning goal and DeBrace added his second and third goals on power plays to clinch it.

This is the first time Quincy has had two teams in the semifinals and, going by the records, there is an excellent chance for an all-Quincy final.

● ***Mite House***

Lydon, Balducci Advance To Finals

First place Lydon Russell and Balducci Pizza advanced to the finals of the Mite House League playoffs by sweeping their semi-finals series in two games.

Lydon defeated Harold Club, 5-3, with Darren Simonelli and Hank Miller scoring two goals apiece and Mark Molloy one. Miller had three assists, Simonelli and Molloy two each. For Harold, Jay Rodriguez had two goals and Kevin Lynch one with Tom Roberts having three assists.

Lydon eliminated Harold, 5-0, as Simonelli exploded for four goals and Kirk McDonald had the other. Miller had two assists and Molloy, Sean Capplis and Chuck Hughes one each.

Balducci topped Boston Gear in the opener, 4-1, as Bobby Roche scored two goals and Matt Smith and Rich Golden one each. Joe Jackson, Mike Cronin, Mike Galvin, Mike Witham and Craig Galligan had assists. Matt Collins scored for Gear with Mike McClory assisting.

Balducci's ousted Gear with a 4-1 win sparked by Golden's hat trick. Roche had the other goal and Galligan had two assists and Ronny Last, Smith and Jackson one apiece. Sean Hunter scored for Gear with assists for Brian Mahoney and Tony Pecce.

Swim Club In Good Performances

The Quincy Swim Club was well represented during the past two weekends in AAU meets in Haverhill, New Bedford and Brown University.

At Brown, Elise Reiners qualified to swim against a team of Canadians at Harvard this Sunday by placing second in the 100 backstroke, putting her on the all-New England team.

Ed Malanson placed third in the 200 butterfly but this event was not one of the qualifying events for the all-star team.

In New Bedford Dan Falvey was third in the 200 backstroke, Matt Petrie won the 100 freestyle and was second in the 100 butterfly and also had an "A" time in the 100 backstroke. Bob Laracy was second in the 50 freestyle and sixth in the 50 breaststroke and his times in both qualify him to swim "B" meets.

In Haverhill, Petrie and Laracy were the only Quincy swimmers and competed against swimmers from 28 teams from three states. Petrie won the 50 backstroke, 50 butterfly, 50 freestyle and 100 individual medley and was second in the 100 freestyle. Laracy was third in the 50 freestyle and fourth in the 100 freestyle, 500 breaststroke and 500 open class freestyle.

NEWSCARRIERS WANTED

Here's a chance to earn extra money by building a Quincy Sun home delivery route.

Telephone: 471-3100

EARLY CHILDHOOD EDUCATION?

YES! AT

QUINCY JUNIOR COLLEGE*

Day and Evening Programs

Phone Dean H. Saluti - 786-8777

* where 98+% graduates transfer or enter employment

JOHN CUNNIFF HOCKEY SCHOOL

Quincy Youth Arena
Eastern Nazarene College
Aug. 6 to Aug. 31

Comprehensive Course at QYA and ENC
Aug. 6 - Aug. 17

HOCKEY SKILLS
Aug. 20 - Aug. 24

POWER SKATING
Aug. 27 - Aug. 31

GOAL TENDING
Aug. 27 - Aug. 31

Director: JOHN CUNNIFF with

Bob Murray
Asst. Coach - Boston University
Mike O'Connell
Physical Education Instructor
P. J. Flaherty
Coaltending Instructor
Michelle Kiser
Power Skating Instructor
Frank Quinn
Coach Archbishop Williams
Bob Hayes
Quincy Youth Hockey
John Cronin
Former Coach BC High
John Danby
Coach - U.Mass at Boston

FOR INFORMATION CALL 471-6864, 269-3403 or 479-8371 or write:
JOHN CUNNIFF HOCKEY SCHOOL
P. O. Box 1519, Boston, Ma. 02104 TRANSPORTATION AVAILABLE

Quincy, S.S. Realtors Board Participates

Private Property Week Stresses Need To Prevent Vandalism

The Quincy-South Shore Board of Realtors this week are joining with realtors across the nation in observing "Private Property Week".

Theme of this year's Private Property Week is "This is Your Land...Preserve It...Enjoy It...Invest in It". Local realtors are emphasizing the need to prevent vandalism, stressing that destruction of property not only hurts people but affects the entire community.

Richard S. Troup of Elouise A. Troup, Inc., Braintree is chairman of the South Shore board's Make America Better committee, and Richard B. DeWolfe of Milton, is state coordinator of the state program.

As part of the observance the Quincy-South Shore board is sponsoring a poster contest for elementary school students in Quincy, Braintree, Weymouth and Hull on the theme "Vandalism Hurts People".

Awards in the contest will be made tonight [Thursday] at 7 p.m. at the Braintree High School auditorium. Norfolk County Sheriff Clifford Marshall will moderate the program and representatives of various police departments will present the prizes.

The poster contest is designed to educate children in the devestating effects and consequences of vandalism. The program views vandalism as a crime, but will stress how destruction of property hurts people and effects the community.

Sheriff Marshall will offer tips to parents of award winners on home security, what to do to become involved in prevention of vandalism and what individuals can do to assist law enforcement officers in the fight to control vandalism in neighborhoods.

PRIVATE PROPERTY WEEK is being celebrated this week throughout the nation. The local program is emphasizing prevention of vandalism. John Abdelahad [left], president of the Quincy-South Shore Board of Realtors, and Richard S. Troup of Braintree, anti-vandalism program coordinator, are heading up the project in this area.

Median Price $50,900

Homes U.S. Largest Investment

Did you know that there are over 62,000,000 home owners in America today?

Did you know that the median price of a new home is $61,100, up 125 percent in the past decade, and that the median price of an existing home is $50,900, up 123 percent in the same period?

Last year over five million Americans placed their money in an investment which has outperformed savings accounts, common stocks and corporate bonds over the past decade.

What investment did these five million people make? They bought a single-family home.

This year, however, millions of Americans will not be able to fulfill their dreams of owning their own homes. Inflation, tight money markets, high taxes, increased construction costs, and over regulation by government on all levels threaten to put the American Dream of home ownership out of the reach of many Americans.

"We all have a stake in private property – America's largest investment, and we all have a responsibility to protect that investment," says John Abdelahad, president of the Quincy and South Shore Board of Realtors. "Our objective during this week, Private Property Week, is to reconfirm our belief that we can do something about preserving and protecting private property ownership. Realtors are concerned about the future of private ownership in America and will continue to work with government, financial institutions and community organizations in an effort to encourage policies and legislation favorable to property ownership.

"Personal dedication and involvement are vital if we hope to preserve private ownership and make it affordable to all Americans. When Woodie Guthrie wrote "This Land Is Your Land," the Great Depression threatened to destroy the American Dream; we survived because people believed in a dream and were willing to work to save it.

"This is why we observe Private Property Week and why this year's theme, "THIS LAND IS YOUR LAND...Preserve It...Enjoy It...Invest In It..." is particularly relevant. We hope all home owners, land owners and property owners will join in our celebration.

DeWolfe Agent For Forbes Property

Distinctive Properties, a division of The DeWolfe Company, has been selected as the exclusive agent to market and sell the 1979 Junior League "Show House".

The house which is owned by the Forbes Family is located on Adams Street in Milton.

Marcia Carter, Director of the Distinctive Properties Division for The DeWolfe Company, will personally handle all transactions in regard to the sale of the property.

"Show House" is an annual fund raising event in which a distinguished home in the greater Boston area is chosen by the League to be professionally decorated and open to the public for viewing. This year the Forbes house will be on display from April 29 through May 20.

This Land Is Your Land— Now How About A Home To Go With It?

FOR THE BIGGEST INVESTMENT DECISION OF YOUR LIFE . . . TURN TO A PROFESSIONAL . . . TURN TO A REALTOR®

1979 PRIVATE PROPERTY WEEK
APRIL 15-21

REALTOR®

This Land is Your Land

Preserve It . . . Enjoy It . . . Invest In It

See a Member of the
QUINCY & SOUTH SHORE BOARD OF REALTORS

Patricia Donovan Promoted At Metrobank

Mrs. Patricia L. Donovan has been promoted to manager and security officer of the Quincy branch of Metrobank Trust Co Norfolk, announced president Quinlan J. Sullivan, Jr.

Mrs. Donovan joined Metrobank in 1973 and served as teller, head teller, customer service representative and assistant manager.

A former resident of Braintree, she now lives in Mansfield.

LEGAL NOTICE

COMMONWEALTH OF MASSACHUSETTS
Norfolk, ss. Probate Court

No. 79M0486-D1

ROBERTA A. LOULAKIS, Plaintiff vs. NIKOLAOS D. LOULAKIS, Defendant. Summons by Publication.

To the above-named Defendant:

A complaint has been presented to this Court by your spouse, Roberta A. Loulakis, seeking to dissolve the bonds of matrimony, alimony - for custody of and allowance for minor child.

You are required to serve upon Francis B. Kenney, Esquire, plaintiff's attorney, whose address is 306 Union Street, Rockland, Mass. 02370 your answer on or before June 27, 1979. If you fail to do so, the Court will proceed to the hearing and adjudication of this action. You are also required to file a copy of your answer in the office of the Register of this Court at Dedham.

Witness, ROBERT M. FORD, Esq., First Judge of said Court at Dedham, March 28, 1979.

THOMAS PATRICK HUGHES, Register of Probate.

4/12-19/26/79

LEGAL NOTICES

COMMONWEALTH OF MASSACHUSETTS
Norfolk, ss. Probate Court

No. 78M0590-D1

LINDA M. SANGER, Plaintiff vs. RAYMOND G. SANGER, Defendant. Summons by Publication.

To the above-named Defendant:

A complaint has been presented to this Court by your spouse, Linda M. Sanger, seeking a divorce, restraining order, custody of the minor child, alimony, and support for the minor child.

You are required to serve upon William M. Leonard, Esq., plaintiff's attorney, whose address is 60 Pleasant Street, Malden, Mass, your answer on or before May 16, 1979. If you fail to do so, the Court will proceed to the hearing and adjudication of this action. You are also required to file a copy of your answer in the office of the Register of this Court at Dedham.

Witness, ROBERT M. FORD, Esq., First Judge of said Court at Dedham, March 30, 1979.

THOMAS PATRICK HUGHES, Register of Probate

4/12-19-26/79

INVITATION FOR BIDS

CITY OF QUINCY, MASSACHUSETTS
PURCHASING DEPARTMENT
1120 HANCOCK ST., QUINCY, MA 02169

Invites sealed bids/proposals for furnishing and delivering to the City of Quincy:

Hospital	Housekeeping Equipment	May 3, 1979 at 10:00 A.M.
	Housekeeping Chemicals and Solutions	May 3, 1979 at 10:30 A.M.
	Housekeeping Miscellaneous Supplies	May 3, 1979 at 11:00 A.M.

Detailed specifications are on file at the office of the Purchasing Agent, 1120 Hancock St., Quincy, MA 02169.

Bids must state exceptions, if any, the delivery date and any allowable discounts.

Firm bid prices will be given first consideration and will be received at the office of the Purchasing Agent until the time and date stated above, at which time and date they will be publicly opened and read.

Bids must be in a sealed envelope. The outside of the sealed envelope is to be clearly marked, "BIDS ENCLOSED" with time/date of bid call.

The right is reserved to reject any or all bids or to accept any part of a bid or the one deemed best for the City.

Arthur H. Tobin, Mayor
A. A. Roccuzzo, Purchasing Agent

4/19/79

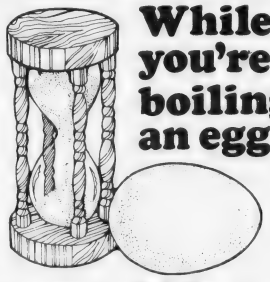

While you're boiling an egg...

we could be selling your home!

It's true. In the time it takes to boil an egg, we could be selling your home.

Our 2,000 affiliated Homes For Living offices combine to sell over 200,000 homes a year. That's one about every three minutes.

And that means we're the REALTORS® to call when you're ready to sell your home.

With our exclusive Homes For Living magazine, we can show your home to buyers here – and throughout our network of real estate offices in all 50 states and Canada.

So when it's time to sell, call us. Then go into the kitchen. Boil an egg. Relax . . . we'll be working for you.

MEMBER HOMES FOR LIVING

Tullish & Clancy
15 Foster St., Quincy Sq.
Call 773-7300

"We Sell America" ... Right Here in Quincy!

Quincy Attorney Named To Land Court Post

Atty. Elliott M. Davidson of 223 Presidents Lane, Quincy, a Land Court title examiner, has been named a consultant for the Massachusetts Land Court registration process.

Davidson will be working with the HUD research program connected with the recordation procedures. The project is authorized by Congress under the Real Estate Settlement Procedures Act and is an endeavor to find ways of reducing real estate settlement costs.

The Massachusetts project is one of five pilot programs being undertaken nationally.

American Real Estate

Wants to list, advertise and sell your real estate. Please call brokers:

Frank Cammarata
Francis X. M. Bellotti
328-0832

LEGAL NOTICES

COMMONWEALTH OF MASSACHUSETTS
Norfolk, ss. Probate and Family Court

No. 191468
Notice of Fiduciary's Account

To all persons interested in the estate of ELBRIDGE C. MARTIN late of Quincy, in said County, deceased, and to the Attorney General of said Commonwealth, if required.

You are hereby notified pursuant to Mass. R. Civ. P. Rule 72 that the Fourth through Sixth accounts of STATE STREET BANK AND TRUST COMPANY as Trustee [the fiduciary] under the will of said deceased for the benefit of JEAN MARTIN RHEM have been presented to said Court for allowance.

If you desire to preserve your right to file an objection to said accounts, you or your attorney must file a written appearance in said Court at Dedham on or before the 9th day of May, 1979, the return day of this citation. You may upon written request by registered or certified mail to the fiduciary, or to the attorney for the fiduciary, obtain without cost a copy of said accounts. If you desire to object to any item of said accounts, you must, in addition to filing a written appearance as aforesaid, file within thirty days after said return day or within such other time as the Court upon motion may order a written statement of each such item together with the grounds for each objection thereto, a copy to be served upon the fiduciary pursuant to Mass. R. Civ. P. Rule 5.

Witness, ROBERT M. FORD, Esquire, First Judge of said Court, this 30th day of March, 1979.

THOMAS PATRICK HUGHES, Register.

4/12-19-26/79

COMMONWEALTH OF MASSACHUSETTS
Norfolk, ss. Probate and Family Court

No. 149308
Notice of Fiduciary's Account

To all persons interested in the estate of CHARLES L. PRATT, SR. late of Quincy, in said County, deceased, and to the Attorney General of said Commonwealth, if required.

You are hereby notified pursuant to Mass. R. Civ. P. Rule 72 that the Fourteenth accounts of NEW ENGLAND MERCHANTS NATIONAL BANK and MABEL F. PRATT as Trustees [the fiduciary] under the will of said deceased for the benefit of Charles L. Pratt, Jr. and others has been presented to said Court for allowance.

If you desire to preserve your right to file an objection to said account, you or your attorney must file a written appearance in said Court at Dedham on or before the 23rd day of May, 1979, the return day of this citation. You may upon written request by registered or certified mail to the fiduciary, or to the attorney for the fiduciary, obtain without cost a copy of said account. If you desire to object to any item of said account, you must, in addition to filing a written appearance as aforesaid, file within thirty days after said return day or within such other time as the Court upon motion may order a written statement of each such item together with the grounds for each objection thereto, a copy to be served upon the fiduciary pursuant to Mass. R. Civ. P. Rule 5.

Witness, ROBERT M. FORD, Esquire, First Judge of said Court, this 12th day of April, 1979.

THOMAS PATRICK HUGHES, Register.

4/19-26 5/3/79

LEGAL NOTICE

LEGAL NOTICE

PUBLIC NOTICE
City Of Quincy

The Mayor of the City of Quincy hereby calls a Public Hearing on Wednesday, May 2, 1979 at 6:00 P.M. in the City Council Chamber, Quincy Mass., for the purpose of asking the General Public for their recommendations on the use of General Revenue Sharing Funds in relation to the proposed 1979-1980 annual city budget as printed below. The estimated amount of Revenue Sharing Funds is $1,766,000.

Mayor	112.846
City Council	98.344
Clerk of Committees	76.514
City Clerk	77.151
Elections and Registration	263.173
Vital Statistics	11.533
EXECUTIVE BRANCH	
Auditor	140.258
GENERAL GOVERNMENT	
Assessors	211.047
Treasurer	192.039
Collector	173.001
Central Accounting	98.506
Payroll	31.789
Personnel	41.706
Workmen's Comp.	463.000
Civil Service	650
Retirement Board	3.500.963
Law	145.699
Purchasing	98.941
Planning & CD	130.135
Board of Appeals	14.711
Board of License Commissioners	14.112
PUBLIC SAFETY BRANCH	
Civil Defense	28.677
Police	6.889.764
Animal Control	31.304
Harbor Master	2.000
General Services	238.828
Fire	6.354.731
Fire Alarm	161.551
Building Inspector	177.765
Wire Inspector	50.754
Plumbing & Gas	40.827
Sealer Wts & Meas.	35.470
SOCIAL SERVICE BRANCH	
Hospital	23.565.190
Health	526.165
Veterans Service	192.023
Veterans Benefits	180.000
Veterans Rent	16.000
PUBLIC WORKS	
Administration	308.163
Engineering	200.613
Public Buildings	763.762
Highway	2.904.183
Gasoline	72.500
Parking Areas	223.810
Sewer	298.877
Sanitary	1.215.026
PUBLIC SERVICE	
Park & Recreation	453.866
Cemetery	267.986
Forestry	252.897
Gypsy Moth	4.725
Dutch Elm	10.000
Water	1.279.227
Library	1.287.716
Recreation	423.756
Youth Commission	31.890
EDUCATION	
School	32.941.820
UNCLASSIFIED	
Conservation Commission	15.138
Rent Grievance	5.795
Council on Aging	122.016
Judgements Losses & Claims	40.000
Annual Report	7.500
Pensions	1.184.344
Furnace Brook Golf Club	28.000
College Student Program	10.000
Travel out of state City	10.000
Travel out of state, Mayor & Council	5.000
Xmas Holiday Display	15.000
Civil War and Loyalty Day	2.500
General Insurance	8.200
Comm. Status on Women	1.000
Employee Insurance	2.945.000
Reimburse Veterans Pensions	9.500
Woodward School	12.000
Promotional Expense	4.500
Unemployment Compensation	625.000
Property Appraisal	105.000
Bureau of Relocations	2.000
R.S.V.P.	5.000
DEBT SERVICE	
Temporary Loan Interest	1.100.000
General & Water Debt	4.495.000
General & Water Interest	1.508.456
Total	99.523.933

4/19/79

Small Ads... Big Results! CLASSIFIED ADS!

REAL ESTATE

Norwell

House for sale: Norwell Country living, good schools, handy to mall, 5½ room ranch, 3 bdrm, large family kitchen, Gas Heat. Totally renovated. New wall to wall. 2 car garage. Priced to sell $36,900. Call owner, 659-7678. 4/19

APARTMENTS WANTED

Apartment Listings Wanted

St. John's Parish is seeking a listing of available apartments for rent. Also a listing of people needing apartments. Call Norma Gacicia at 479-2492. T.F.

MISCELLANEOUS

Mary Kay Cosmetics

Anyone booking a Mary Kay beauty show in March will receive a free shampoo set containing shampoo, conditioner, non-aerosol hair spray, also a free facial. Call 583-6088. 5/10

Questions Answered

Tarot Cards by telephone. Will call at your convenience. Send name, telephone No. and $2.00 to Eleanore, P. O. Box 382, Milton, Ma. 4/19

Free Brooms

Stanley Home Products is giving 50 brooms away free in this area, $8 value. Would you like one? 471-0023.

Picture Post Cards

Wanted picture post cards before 1920, bring to 8 Winter St., Boston, Rm 505, 1 p.m. to 3 p.m., Thursday, Friday, Saturday. 4/19

LEGAL NOTICE

CITY OF QUINCY

NOTICE TO CONTRACTORS

Sealed proposals for remodeling of men's and women's restrooms and removal of existing men's room at Fore River Clubhouse, 16 Nevada Road, Quincy, Massachusetts will be received at the office of the Commissioner of Public Works, Room 206, 55 Sea Street, Quincy, Massachusetts at 10:00 A.M. on Wednesday, April 25, 1979 at which time they will be publicly opened and read aloud.

The Contractor to whom the contract may be awarded will be required to appear at this office with the surety offered by him and execute the contract within 5 days from the date of the mailing of notice from the Commissioner to the bidder, according to the address given by him that the contract is ready for signature and in case of his failure or neglect so to do, the Commissioner may at his option determine that the bidder has abandoned the contract and thereupon the certified check or bid bond shall become the property of the City of Quincy.

The Contractor will be required to give a guarantee of his work and file a bond in an amount acceptable to the City of Quincy for the fulfillment of his guarantee and contract. A certified check or bid bond in the amount of five per cent [5%] of the face value of the contract shall accompany each bid.

Plans and specifications may be obtained at the office of the Commissioner of Public Works upon deposit of $5.00 for each set which will be refunded provided they are returned promptly and in good condition.

The right is reserved to reject any or all bids or to accept the bid deemed best for the City.

James J. Ricciuti,
Commissioner of Public Works
4/19/79

INSTRUCTION

Music Lessons

Professional Instruction
DRUM PIANO GUITAR
BRASS REEDS
WOLLASTON MUSIC CENTER
27 Beale St., Wollaston
Call 773-5325 T.F.

Guitar Instruction

All styles, all levels by an experienced professional. Call Bob Bevans, 331-4474. 5/10

Guitar Lessons

By Professional Guitarist and teacher. All styles - All ages. 773-3588. 6/14

Tutor

Could your child use extra instruction? Certified Elementary teacher, 6 years experience, will tutor in own home. Call 328-8261. 5/3

BUSINESS OPPORTUNITY

Own Your Own Business

As an independent, SHAKLEE distributor you own your own business, set your own hours, and determine how much money you make. Invest your time - Not Capital. Free car and trips upon qualification. Superior products, N.Y.S.E. Company. Excellent business opportunity for both men and women. Call for interview, evenings 843-1714. 5/10

LEGAL NOTICES

SHERIFF'S SALE

COMMONWEALTH OF MASSACHUSETTS
Norfolk, ss. Dedham, March 6, 1979

Seized and taken on execution and will be sold by Public Auction on Tuesday the 29th day of May A.D. 1979 at 9:55 o'clock A.M. at the Norfolk County Deputy Office at 630 High Street, in Dedham in said County of Norfolk, all the right, title and interest which CECIL G. THOMPSON had [not exempt by law from attachment or levy on execution] on the 21st day of December A.D. 1978 at 9 o'clock A.M., the time when the same was seized on execution in and to the following described real estate:

A certain parcel of land, with buildings thereon, situated in Quincy, Norfolk County, Massachusetts, being lots numbered six [6] and seven [7] on "Plan of Lots in Quincy owned by Amie H. Ricker", Ernest W. Branch, C. E. and recorded with Norfolk Deeds Book 1227 Page 315, and bounded and described as follows:

Southerly by Graham Terrace, one hundred fifty-seven and 18/100 [157.18] feet;

Westerly by lot numbered five [5] on said plan, one hundred forty-one and 02/100 [141.02] feet;

Northerly by land of owners unknown, fifty-one [51] feet;

Easterly by lot numbered eight [8] on said plan, fifty-two and 53/100 [52.53] feet;

Northerly again by lot numbered eight [8] on said plan, one hundred eight and 76/100 [108.76] feet; and

Easterly again by Stewart Street, eighty-seven and 28/100 [87.28] feet;

Containing, according to said plan, sixteen thousand four hundred seventy-one [16,471] square feet.

William Blake
Deputy Sheriff
4/12-19-26/79

FOR SALE

1975 Chrysler

Brougham New Yorker, loaded with all extras. Excellent condition. Jack, 269-3611. 4/19

Tires

Four Glass Belted tires, McLaren A78-13 white walls. Low mileage. $15 each or $50 for all. Jim, 843-0467. 4/19

Fine Leather Handbags

Up to 80% Savings. Factory open only Saturdays 9 - 3. Hope Lane Bag Co., 192 Walnut St., Neponset Circle. Call 288-7800 for easy directions. 5/3

ANNOUNCEMENT

Clown - Magician

Available for Private Birthday Parties, Sales Promotions, and Fraternal Organization shows. Now accepting bookings for summer and up coming Holiday Season. For further info contact Frank Tarr, 947-7757. 5/24

LEGAL NOTICES

COMMONWEALTH OF MASSACHUSETTS
Norfolk, ss. Probate and Family Court

No. 79F0889E1
Notice of Appointment

To all persons interested in the estate of JOHN A. CONROY late of Quincy in the County of Norfolk and to the Attorney General of said Commonwealth.

A petition has been presented in the above captioned matter of a certain instrument purporting to be the last will of said deceased praying that MICHAEL F. CONROY of Quincy in the County of Norfolk be appointed executor named in the will without sureties on the bond.

If you desire to object to the allowance of said petition, you or your attorney should file a written appearance in said Court at Dedham on or before ten o'clock in the forenoon on 5/16/79.

Witness, ROBERT M. FORD, Esquire, First Judge of said Court at Dedham, the Third day of April in the Year of Our Lord One Thousand Nine Hundred and Seventy-nine.

THOMAS PATRICK HUGHES,
Register of Probate
4/19-26 5/3/79

COMMONWEALTH OF MASSACHUSETTS
Norfolk, ss. Probate and Family Court

No. 79F0949E1
Notice of Appointment

To all persons interested in the estate of LILLIAN A. GERIBO, late of Quincy, in the County of Norfolk and to the Attorney General of said Commonwealth, if required.

A petition has been presented in the above captioned matter of a certain instrument purporting to be the last will of said deceased praying that FRANK J. GERIBO, JR. of Quincy in the County of Norfolk be appointed executor named in the will without sureties on the bond.

If you desire to object to the allowance of said petition, you or your attorney should file a written appearance in said court at Dedham on or before ten o'clock in the forenoon on 5/23/79.

Witness, ROBERT M. FORD, Esquire, First Judge of said Court at Dedham, the Tenth day of April in the Year of Our Lord One Thousand Nine Hundred and Seventy-nine.

THOMAS PATRICK HUGHES,
Register of Probate.
4/19-26 5/3/79

HELP WANTED

Dental Laboratory Instructor

Dental Laboratory Technology Instructor, CDT, Teaching Experience in Complete and Partial Dentures and Crown and Bridge desired. Salary commensurate with experience. Fringe benefits excellent. Position available September, 1979. An Affirmative Action Equal Opportunity Employer.

Send resume to: Mr. Laurance Babin, Director
Quincy Vocational-Technical School
Woodward Ave., Quincy, Ma. 02169

CIRCULATION DRIVERS For Wednesday Only Must Have Own Car

The Quincy Sun 1372 Hancock St., Quincy Sq. 471-3100

Need 3 Smiling People

To assist in an exciting, fast-growing business. You will be taught to instruct proper skin care and makeup techniques. No door-to-door selling. Absolutely no inventory investment. Part-time hours available. MANAGEMENT POSITION ALSO OPEN. Earn needed money and a 1979 Oldsmobile Cutlass Supreme. For local interview call LADY FINELLE COSMETICS, 479-8528, 545-6773 or toll free 1-800-892-0241. 4/19

Nurses Aides Needed

For small air conditioned nursing home. Experienced only. Full or part time, 7 a.m.-3 p.m., 3 p.m.-11 p.m. Call Crestview Nursing Home, 479-2978, 8 a.m. to 4 p.m. 5/3

LEGAL NOTICES

SHERIFF'S SALE

COMMONWEALTH OF MASSACHUSETTS
Norfolk, ss. Dedham, Feb. 6, 1979

Seized and taken on execution and will be sold by Public Auction on Tuesday the 1st day of May A.D. 1979 at 9:55 o'clock A.M. at the Norfolk County Deputy Office at 630 High Street in Dedham in said County of Norfolk, all the right, title and interest which JOHN R. O'REILLY had [not exempt by law from attachment or levy on execution] on the 16th day of November A.D. 1978 at 9 o'clock A.M., the time when the same was seized on execution in and to the following described real estate to wit: the land in that part of Quincy called Wollaston Park, being Lot 193 and part of lot numbered 194 on "Plan of Charles S. Miller, dated April 10, 1890" and recorded with Norfolk Deeds, Plan Book 13, Plan 56, and bounded and described as follows:

Northwesterly by Waterston Avenue, fifty [50] feet;

Northeasterly by Kemper Street, one hundred and 21/100 [100.21] feet;

Southeasterly by land of owner or owners unknown, fifty-six and 43/100 [56.43] feet;

Southwesterly by Lot No. 192 on said plan, one hundred [100] feet.

Containing 5,321 square feet, more or less.

William Blake
Deputy Sheriff
4/5-12-19/79

Part Time

Selling certificates for photo studio. Make your own hours. Students, homemakers and others. Blackwell Studios, 1350 Hancock St., Quincy Sq. T.F.

Teachers and Parents

Supplement your income while rendering an important educational service in this vicinity. 5-10 hours a week with excellent remuneration. Call 238-6714, 4 - 6 P.M. 4/19

Quincy Photography

Studio needs salesperson Tues., Fri. and Sat. Sales experience, but no photography experience necessary. Blackwell Studio, 472-5347. 4/26

LEGAL NOTICES

COMMONWEALTH OF MASSACHUSETTS
PURCHASING DEPARTMENT
County of Norfolk

PROPOSAL

Sealed Bids will be received at the office of the Norfolk County Commissioners, Superior Court House, Dedham, Massachusetts 02026 for:

Overhauling Air Conditioners, various County Buildings, April 25, 1979 at 12:00 Noon.

Full coverage Maint. contract, Air Conditioners at Quincy Ct. House, April 25, 1979 at 12:00 Noon.

To be considered, bids must be received by 12:00 Noon on Wednesday, April 25, 1979 at which time and place they will be publicly opened and read. Bids must be in a sealed envelope and on the outside be clearly marked with date and description of bid.

Details of contract requirements and specifications shall be obtained at the office of the Purchasing Department, Registry of Deeds Building, Room 4, Dedham, Massachusetts. A deposit of ten dollars [$10.00] in the form of a check payable to the Norfolk County Commissioners is required for each set of documents so obtained. The amount of the deposit will be refunded to the bidder.

The Norfolk County Commissioners reserve the right to accept or reject any or all bids; or to accept any bid or portion thereof, deemed by them to be in the best interest of the County.

James J. Collins, Chmn.
George B. McDonald
David C. Ahearn
Norfolk County Commissioners
4/19/79

Small Ads... Big Results! CLASSIFIED ADS!

SERVICES OFFERED

Landscape Service

Design and planting concepts. Lawn & Yard maintenance. Rototilling. Call 843-5673.
6/7

Quinn General Contracting

Kitchens, Bathrooms, Playrooms, Additions, Woodworking, Ceramic Tile, Floors and Walls. Free Estimates. 848-4042
4/19

We Wash Alumninum-Vinyl Siding

Quickly, thoroughly, safely. Modern NOR-CHEM methods. Satisfaction guaranteed. FREE estimates. From $79 per story. Norcom Company, 769-6100.
4/19

LEGAL NOTICES

COMMONWEALTH OF MASSACHUSETTS
Norfolk, ss. Probate and Family Court

No. 78F1179-E1
Notice of Fiduciary's Account

To all persons interested in the estate of ROCCO JANCATERINO late of Quincy, in said County, deceased, and to the Attorney General of said Commonwealth, if required.

You are hereby notified pursuant to Mass. R. Civ. P. Rule 72 that the First and Final account of ISABEL E. RIEGER as Executrix of the will of said deceased has been presented to said Court for allowance.

If you desire to preserve your right to file an objection to said account, you or your attorney must file a written appearance in said Court at Dedham on or before the 16th day of May, 1979, the return day of this citation. You may upon written request by registered or certified mail to the fiduciary, or to the attorney for the fiduciary, obtain without cost a copy of said account. If you desire to object to any item of said account, you must, in addition to filing a written appearance as aforesaid, file within thirty days after said return day or within such other time as the Court upon motion may order a written statement of each such item together with the grounds for each objection thereto, a copy to be served upon the fiduciary pursuant to Mass. R. Civ. P. Rule 5.

Witness, ROBERT M. FORD, Esquire, First Judge of said Court, this 4th day of April, 1979.

THOMAS PATRICK HUGHES,
Register.

4/12-19-26/79

COMMONWEALTH OF MASSACHUSETTS
Norfolk, ss. Probate Court

No. 79M0453-D1

LOUIS D. NUNEZ, Plaintiff vs. JOHANNA BAREFUSS NUNEZ, Defendant. Summons by Publication.

To the above-named Defendant:

A complaint has been presented to this Court by your spouse, Louis D. Nunez, seeking a divorce.

You are required to serve upon Howard J. Rock, Esq., plaintiff's attorney, whose address is 55 Moody Street, Waltham, MA 02154, your answer on or before May 30, 1979. If you fail to do so, the Court will proceed to the hearing and adjudication of this action. You are also required to file a copy of your answer in the office of the Register of this Court at Dedham.

Witness, ROBERT M. FORD, Esq., First Judge of said Court at Dedham, March 28, 1979.

THOMAS PATRICK HUGHES,
Register of Probate.

4/12-19-26/79

SERVICES OFFERED

It's Spring Cleaning Time Again!

Ruggi's Relics of Quincy is buying good, clean used furniture, clocks, china and antiques of all descriptions. Cash payed for one piece or entire contents of attics, cellars, barns and homes. Please call 472-3608 or 471-9817. 4/26

Sparky's Appliance Service

Expert repairs on washers, dryers, dish washers, disposals, and ranges. Call 773-3724 anytime.
5/10

Tree Removal

24 hour emergency service, smallest to largest, lots cleared. Free estimates. 848-4042. 4/19

Landscaping

Complete design and construction. Spring cleanups, fertilizing. Professional tree service. Instant sod lawns. FREE estmates. Insured. T. G. O'Connor Construction, 471-7377. 4/26

Music For All Occasions

By the Bob Bevans Band. Call 331-4474.
5/10

LEGAL NOTICE

COMMONWEALTH OF MASSACHUSETTS
Norfolk, ss. Probate and Family Court

No. 79F0863E1
Notice of Appointment

To all persons interested in the estate of LERETA TROJANO late of Quincy, in the County of Norfolk and to the Attorney General of said Commonwealth, if required.

A petition has been presented in the above captioned matter of a certain instrument purporting to be the last will of said deceased praying that MARY F. A. WICKENS of Quincy in the County of Norfolk be appointed executrix named in the will without sureties on the bond.

If you desire to object to the allowance of said petition, you or your attorney should file a written appearance in said Court at Dedham on or before ten o'clock in the forenoon on 5/16/79.

Witness, ROBERT M. FORD, Esquire, First Judge of said Court at Dedham, the second day of April in the Year of Our Lord One Thousand Nine Hundred and Seventy-nine.

THOMAS PATRICK HUGHES,
Register of Probate.

4/12-19-26/79

SERVICES OFFERED

Spring Into Spring

Dirt and mess
Will not survive
The day that
Clare & Mike arrive
attics, yards, windows, cellars etc.
Have truck will haul
"Clare & Mikes
Domestic Services"
328-3835 after 3 p.m.
5/3

Mechanical Contractors

Neale & Sullivan Inc., Mechanical Contractors, Master Plumbers License 8841. Plumbing, heating, gasfitting, fire protection. Residential, Commercial, Industrial installations, repairs, maintenance, insured. Phone 479-5771.
5/10

rap bookkeeping and tax service

For Business - Balance your Checkbook - Monthly Financial Statements - All Payroll Records & Reports - Manually Prepared in Readable System. Business & Individual Taxes Prepared.
$30 per month, tax deductible Quincy 479-4220 4/19

Lawn Service

Let Dave and Garey tend your lawn and garden. Planting, trimming, pruning and complete lawn care. We will restore your garden. Free estimates, 265-3659.
4/19

Mover

Household and office. No job too small or large. Reasonable and Insured. Call Wayne, 963-0569.
6/7

JOHN O'CONNELL

Licensed Electrician
No. E15607
Insured, Free Estimates
Call 696-7905 5/3

Excellent Opportunity

Want more out of life than just an existence? Excellent opportunity for goal-minded persons looking for independence. Call 328-4896.
4/19

Quarterboards Hand Carved Wooden Signs

for
Home - Business - Novelty Signs
Carvings - Sea Chests
NAUTICAL SIGN SHOP
16 Union Street, Quincy
Phone 472-4046 5/31

SERVICES OFFERED

Landscaping

Goldrick Landscaping Service. Design, maintenance, light tree work. Gardening work. Guaranteed. Free estimates. Special rates for Senior Citizens. 479-3897.
6/28

Prevent Fires in Your Home

$5 OFF
With This ad
Bob's Oven Cleaning Service
773-8171 4/17

Driveways

New asphalt and concrete drives and walks. Crushed stone driveways. Construction and repair of stone walls, retaining walls, stairs and walks. FREE estimates. T. G. O'Connor Construction Co., 471-7377. 4/26

Surveying

Professional guaranteed work, property, construction and subdivisions. Stamped plans available. Free estimates. Reasonable. 479-1876 or 773-8777. 5/3

Carpet Cleaning

Carpet cleaning by Cleaningmaster. Carpets and upholstery expertly cleaned. "Steam Extraction" or shampooing available. Free estimates, 361-8663.
6/21

Chimneys Expertly Cleaned

Combining modern methods with old techniques. Clean and efficient. Call anytime. Olde English Chimney Sweep, 471-7884. 5 - 3

R & R Painting Co.

Interior-Exterior. Residential, Commercial. Wallpapering, painting of all types. Free Estimates. 773-4084.
5/10

SERVICES OFFERED

ART FLOOR CO., INC.

create the Mood with...
LINOLEUM & TILE
KENTILE* AMTICO *ARMSTRONG CONGOLEUM
SOLD and INSTALLED
HARDWOOD FLOORS, LAID & REFINISHED by our SPECIALISTS
Complete Line of Ceramic Tile *
328-6970 carpeting
115 Sagamore St., NORTH QUINCY

Vacuum Cleaner Repairs

FREE Pick-Up And Delivery
SALES AND SERVICE
HOOVER EUREKA
Joe Palumbo's
HANCOCK TIRE & APPLIANCE
115 Franklin St. - So. Quincy
472-1710 T.F.

Keys Made

Locksmith on Duty
GRANITE CITY HARDWARE
86 Washington St., Quincy
479-5454
T.F.

HOME OWNERS RATES ARE LOWER: If you have a basic Homeowner's policy for $25,000 and are paying more than $110.00 a year, call 479-4242 at once. Rutstein Insurance Agency.
T.F.

Larry's Home Repair

Interior - exterior painting, scroll ceilings, gutters, roof repairs, and property maintenance. 328-8735, 659-7471.
T.F.

Hall For Hire

Weddings - showers - meetings - banquets. Elks Home. 1220 Hancock St., Quincy.
472-2223
T.F.

John J. Quinn Wood Floors Laid

New or old, sanded, stained and finished, commercial and residential. Free estimates. 848-4042.
4/19

Hall For Rent

North Quincy K. of C. Building, 5 Hollis Ave. For information please call
328-0087
T.F.

INDEX FOR CLASSIFIED

CIRCLE ONE

- Services
- For Sale
- Autos
- Boats
- For Rent
- Help Wanted
- Pets, Livestock
- Lost and Found
- Real Estate for Sale
- Real Estate Wanted
- Miscellaneous
- Work Wanted
- Antiques
- Coins and Stamps
- Rest Homes
- Instruction

The Quincy Sun

MAIL TO: QUINCY SUN, 1372 Hancock St., Quincy 02169
PAYABLE IN ADVANCE. Cash must accompany order

Enclosed is _____ for the following ad to run ___ times

COPY: _____

Single Rate: $2.75 for one week, up to 20 words, 5¢ each additional word.
Contract Rates: $2.50 per week, up to 20 words for three or more insertions of the same ad.
10 Consecutive issues $2.25 per week
No refund will be made at this contract rate in the event of cancellation.
Deadline: Tuesday, noon.
Please include your phone number in ad.

Siesta SLEEP SHOPS 26TH ANNIVERSARY SALE!

Our first store opened in Quincy in 1953 by the very well known founder and bedding expert 'Doc Manuel'. Since then we have grown to be the largest mattress specialty chain.

We are proud to announce this Anniversary Celebration Sale for all 12 stores. Our incredible buying power allows us to offer this special offer of name brand bedding at incredible savings to the public.

LIMITED QUANTITIES

TWIN SIZE SET	FULL SIZE SET	QUEEN SIZE SET	KING SIZE SET
MATTRESS AND BOX SPRING SET	MATTRESS AND BOXSPRING SET	MATTRESS AND BOXSPRING SET	MATTRESS AND BOXSPRING SET
$99 BOTH PIECES	$149 BOTH PIECES	$199 BOTH PIECES	$299 THREE PIECES

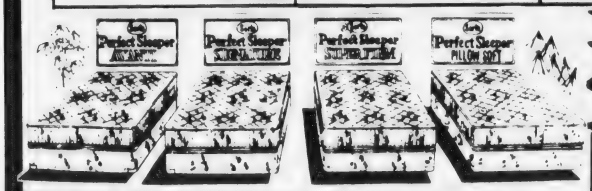

MFR. HAS DISCONTINUED 1978 COVERINGS
ALL IN STOCK INVENTORY MUST BE SOLD
ALL 1979 MODELS WILL BE AT HIGHER PRICES

ALL "PERFECT SLEEPERS" DISCOUNTED FOR THIS SALE!

Serta

Makers of Famous PERFECT SLEEPER Mattresses & Foundations

MOST SIZES IN STOCK FOR IMMEDIATE DELIVERY

SPECIAL SAVINGS ON SLEEPYTIME IDEAS!

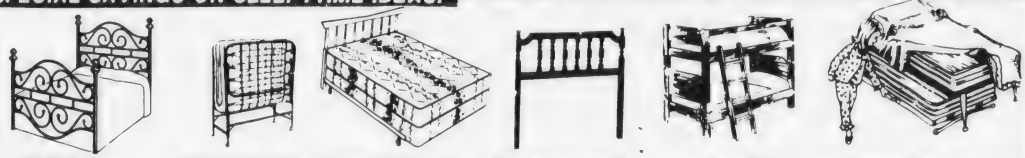

• BRASS BEDS • ROLL-A-WAY COTS • UNIQUE WATERBEDS • WOOD HEADBOARDS • BUNK BED • TRUNDLE BEDS •

• NEWTON HIGHLANDS
Route 9
999 Boylston St.
1 mile east of Rt. 128
244-6200

• FRAMINGHAM
Rte. 9 Cor. Rte. 126
Beyond Shoppers' World
879-8911

• QUINCY
221 Parkingway
Near School St.
479-5119

• STOUGHTON/ RANDOLPH
(Closes at 5 p.m.)
Route 139 at Rte. 24
963-2000

• DEDHAM
Rte. 1 Near Rte. 128
Near New Cinema
326-9586

• WEST BRIDGEWATER
Rt. 106 and Rt. 28
Center Shopping Plaza
583-9336

• HANOVER
Rt. 53 Hanover Mall Plaza
Between Angelo's Mkt. & Cinema
826-2425

OTHER LOCATIONS: Lynn, Danvers, Hudson, Medford, Peabody

• FREE LOCAL DELIVERY • PHONE ORDERS ACCEPTED
• FREE LAYAWAY • 90 DAYS FREE FINANCING

master charge VISA

Siesta SLEEP SHOPS

Since 1953 — Largest Mattress Specialty Chain

CETA Workers Only

City NOT Implementing 100% Valuation

MAYOR TOBIN
'What we're doing is gathering information.'

The city is not hiring CETA workers to appraise residential property in Quincy.

Nor is it in the process of implementing 100 per cent valuation of real property.

Mayor Arthur H. Tobin called a news conference Tuesday specifically to put to rest such reports and rumors that have been flooding the city in recent days.

What really is happening, he said, is this:

The city has entered into a $225,000 contract with the Comprehensive Employment and Training Administration (CETA) to furnish 16 workers to canvass the city updating assessors' cards.

It is the first step toward implementing the Classification Amendment under which residential, industrial and commercial property will be taxed at different percentages of true market value.

The Classification Amendment to the State Constitution was approved by voters last November in order to avoid 100 per cent valuation which has been ordered by the courts.

Tobin said he has been assured by the Attorney General's office that once Quincy has taken steps to implement classification the city will be dropped from litigation currently in the courts.

Quincy and several other communities are being sued by the State Department of Revenue, which claims the power to hire appraisal firms to reassess non-complying communities.

The suit is scheduled to be heard May 24 in the Supreme Judicial Court.

"We did institute a program," said Tobin. "The reason we were before the Supreme Judicial Court is that no money had been appropriated to implement the program.

"This is part of the plan we have put together. The CETA employees are paid with federal money. And money has been put in the 1979-80 budget for industrial and commercial appraisal."

Tobin said the CETA workers, armed with identification cards from the city, will canvas residential properties to make sure the description of the property is correctly noted on the assessors' cards.

The actual appraisal or reappraisal will be done by the assessors.

The CETA workers, who received six to eight weeks training from Commercial Appraisal Co., have been at work since April 9. It is expected that the project will take two years.

Fourteen of the 16 CETA people are classified "Special Service Assistants" at $164.23 a week, and two are clerical helpers at $138.25 a week.

Tobin said the use of CETA workers to update the cards will save the city "a little under $1 on

[Cont'd on Page 30]

The Quincy Sun

Vol. 11 No. 30 — Thursday, April 26, 1979 — 10¢

Swinging Spring . . .

SPRING is celebrated by James Wright, 8, a third grader at the Snug Harbor School, with a ride on his favorite rubber tire swing in Caddy Park on Quincy Shore Drive.

[Quincy Sun Photo by Steve Grochowski]

28 Work 1,492 Hours In 7 Weeks

$17,782 Overtime Pay For School Maintenance

By TOM HENSHAW

Twenty-eight members of the School Department's maintenance crew worked 1,492 hours of overtime and received $17,782 in overtime pay during the first seven weeks of 1979.

"My position is one of ambivalence," said School Supt. Dr. Lawrence P. Creedon. "It certainly costs an awful lot of money. But I don't think it's abused, not at all."

School Committeeman Frank Anselmo last month raised the question of overtime for maintenance men and custodians, which he thought was excessive and distributed unequally among the men.

The matter was tabled on the motion of Committeeman John J. Sullivan until Dr. Creedon could analyze it and perhaps come up with recommendations for cutting the amount of overtime.

A Quincy Sun study of the School Department's maintenance payroll for the first seven weeks of this year shows a lot of money [$17,782] spent for a lot of overtime [1,492 hours].

It also shows that some employees get a lot more overtime than others; in fact, six of them -- four building maintenance men and two electricians -- worked almost half the overtime [636 hours].

One man, listed as a machinery maintenance repair man, worked 150 hours overtime for $2,198 while another, a building maintenance man, put in 105 hours for $1,512.

Dr. Creedon had this explanation for the large number of overtime hours worked by maintenance men and the apparent inequality of assignment:

"Maintenance overtime," he said, "usually is for things we can't do during the day when the kids are in school. For instance, we can't shut off services while classes are going on.

"The job that needs to be done determines who works it. Over the past 10 years we have become more and more specialized. There aren't the jacks of all trades that there were once.

"The Maintenance men have a very active and vocal union. They have never complained about any discrimination in the awarding of any kind of overtime."

The machinery repair man, Dr. Creedon said, is also the general maintenance foreman who works whenever a crew works; and the maintenance man who made $1,512 is one of the rare jack of all trades types.

"He came to work for the

[Cont'd on Page 18]

HRCI Charges Screening Violation

Mixed Reaction On Harris Appointment To QHA Board

The appointment of Mrs. Lolita C. Harris to the Quincy Housing Authority's Board of Commissioners has drawn mixed reviews around the city.

Mayor Arthur H. Tobin and Board Chairman Carmine D'Olimpio had nothing but praise for Gov. Edward J. King's state nominee to the five-member board.

Sen. Paul D. Harold (D-Quincy) and the Harborview Residents Committee, Inc. (HRCI), the tenants' organization, were critical of the way the appointment was made.

"I'm not critical of the results," said Harold. "We might have got the right results the wrong way."

Thelma A. Rogers, chairman of the HRCI committee that screened the candidates for the post as specified by state regulations, fired off a letter of protest.

It was directed to Byron Matthews, director of the State Department of Community Affairs, who technically made the appointment although many credit it to Gov. King.

"We feel," said Mrs. Rogers, "that you have violated the screening process by your failure to contact us in advance on your decision and have not dealt with us in good faith.

"We feel that you treated us in a very cynical manner and that it behooves us to notify our other affiliates to alert them to the

[Cont'd on Page 11]

On The Inside

- Mrs. Lolita Harris says she will represent the tenants as the newest member of the Quincy Housing Authority Board. Page 10.
- The City Council's Finance Committee is moving cautiously on the $1.5 million bond to complete the NQHS addition. Page 3.
- Study recommends more parking for the Wollaston business area. Page 32.
- Returns from the Jerry Lewis Spelling Bee have passed the $4,300 mark to help fight muscular dystrophy. And, they're still coming in. Page 14.
- Photos of Central, Montclair Junior Championship game at Boston Garden. Page 36.
- Broad Meadows wins city's girls gym championship for the third year in a row. Story, photos, Page 34.
- Quincy YMCA elects officers, presents special awards and honors the memory of Robert M. Faxon at annual dinner meeting. Story, photos, Page 8.
- Seven in-depth workshops on a variety of subjects will highlight the 'Woman-to-Woman Day' Saturday at the Lincoln Hancock School. Page 4.

The Quincy Sun

USPS 453-060
Published weekly on Thursday by
The Quincy Sun Publishing Company
1372 Hancock St., Quincy, Massachusetts 02169
Publisher and Editor
Henry W. Bosworth, Jr.

10¢ Per Copy - $5.00 Per Year - Out of State $6.50 Per Year
Telephone: 471-3100 471-3101 471-3102
Second-Class Postage Paid at Boston, Mass.
MEMBER NEW ENGLAND PRESS ASSOCIATION

The Quincy Sun assumes no financial responsibility for typographical errors in advertisements but will reprint that part of an advertisement in which the typographical error occurs.

$77,284 In Plumbing

A total of 183 permits were issued during March by the Quincy plumbing and gas fitting inspection department for work to cost an estimated $77,284, according to James A. Erwin Jr., department inspector.

During the month 96 permits were granted for plumbing work to cost approximately $48,739. Fees of $434 were collected and the department made 249 plumbing inspections.

In the same period 87 gas fitting permits were issued for work to cost an estimated $28,545. The departmentt collected $268 in permit fees and conducted 152 gas fitting inspections.

NEWLY ELECTED OFFICERS of the Quincy Bar Association include, from left, Ronald J. Saad, secretary; Edward H. Masterson, vice president; Dennis E. Harrington, president; and Douglas C. Purdy, treasurer. The election of officers took place at the association's annual meeting held Monday night at Mr. Kelly's, Sumner St., Quincy.

[Quincy Sun Photo by Steve Grochowski]

At Law Day Ceremonies

Judge Chmielinski To Receive Bar Association 'Man Of Year' Award

Associate Justice of the Superior Court Henry H. Chmielinski, Jr., of Weymouth, will be presented the Alfred P. Malany "Man of the Year" award at "Law Day" ceremonies to be held by the Quincy Bar Association May 1, at 8:30 a.m. at Quincy District Court.

The nomination of Chmielinski for the award was made at the association's annual meeting held recently at Mr. Kelly's, Sumner St., Quincy.

The meeting also included the election of Ronald J. Saad, secretary; Edward H. Masterson, vice president; Dennis E. Harrington, president; and Douglas C. Purdy, treasurer.

Report was made of a memorial fund which has been set up for the family of the late Atty. William Gavin, of Weymouth, who died in a car accident.

The sum of $5,000 will be presented to the Gavin family.

Plans were discussed for the association's clam bake which will be held in late June at Faxon Park, Quincy.

Special guests at the meeting were Associate Justices of the Superior Court Vincent Brogna and Robert S. Prince, and Justices of Probate and Family Court James A. Lawton and Francis P. Murphy.

Also attending were members of the association Judge Lewis L. Whitman, Associate Justice of the District Court of East Norfolk, and Dennis Ryan, Clerk Magistrate, of the District Court.

Council On Aging Asks $2,133 For Vehicle Insurance

The Council on Aging Tuesday night asked the City Council for $2,133 to pay insurance coverage for two of its vehicles for the year 1977.

Executive Director Marion Andrews said the first she knew of the unpaid bill was when a statement arrived from the insurance company dated Sept. 28, 1978.

A check of the files of the Council and the City Auditor showed that it had never been paid.

"The company gave no explanation of why the insurance was not cancelled for non-payment," said Mrs. Andrews.

"We were told that they had found the outstanding bill when they were going back over their files."

Auditor Charles L. Shea said he would ask that the request for $2,133 be referred to the Finance Committee for further study.

TIMEX
Factory authorized Service Center
In and Out-of-Warranty Watches Repaired
Genuine TIMEX Energy Cells available
Rogers Jewelers
1402 HANCOCK STREET, QUINCY
773-3636

38TH ANNIVERSARY SALE
We are
ROLLING BACK PRICES
to bring you
Early American Great Living Room Values

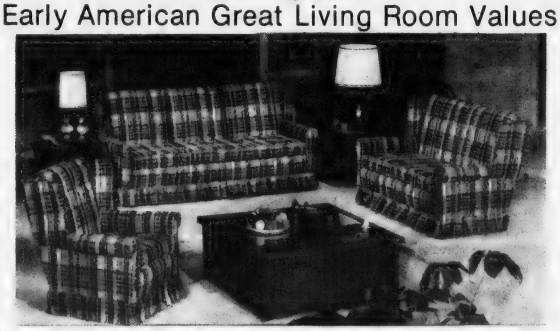

Sofa and Chair or a Pair of Love Seats
- Heavy Density Rich Lux Cushions
- Heavy Decorator Herculon Plaids
- Box Pleat Skirts
- Soft Pillow Backs with Foam Filling

IN STOCK FOR IMMEDIATE FREE DELIVERY

YOUR CHOICE $399.95

VISA
master charge
LAYAWAY
VISA
MASTER
CHARGE

373 Washington St., Rte. 53 Weymouth
335-1508
9-9 Mon.-Tues.-Thurs.-Fri. 9-5:30 Wed. & Sat. Plenty of Free Parking

Braintree MEAT & PRODUCE

HIND QUARTER USDA CHOICE $1.75 lb.
Exp. 4/28/79

YOU RECEIVE

Whole Eye Rst.
Whole Top Sirloin Rst.
Center Bottom Rst.
Back of the Rump Rst.
Bottom Rst.
Top Round Rst.
Rump Stk.
Short Cuts Rump Stk.
N. Y. Sirloin Stk.
Porterhouse Stk.
T-Bone-Stk.
Tenderloin-Stk.
First-cut Top Round Stk.
Center-Cuts Top Round Stk.
Hamb. - Stew - Beef
Waste 35-40%

BONUS If you buy the Hind you get Sirloin Strip for $1.39 LB
We have smaller freezer orders too.

Open Daily 9 - 9 848-4616
970 Washington St. So. Braintree Sq.

Contractor Getting Impatient

Finance Committee Moving Cautiously On $1.5 Million Bond To Complete NQHS

The City Council's Finance Committee is moving cautiously on Mayor Tobin's request for a $1.5 million bond issue to finish North Quincy High School, despite a show of impatience on the part of the general contractor.

Chairman John J. Lydon Jr., whose committee received the request April 17, said he has asked Public Works Commissioner James J. Ricciuti and School Supt. Dr. Lawrence P. Creedon for a breakdown of the $1.5 million figure.

"As soon as that is received and the Council has had time to digest it," he said, "I will call a committee meeting, polling the councillors to see who they want present at the meeting.

"We are trying to work cooperatively with the Mayor but the City Council has got to have a comprehensive understanding of what the bond issue is for. It has not been provided as yet."

Passage of the $1.5 million bond issue would bring the cost of renovating and adding to North Quincy High School to $17.6 million.

Lydon said he felt all along that extra money would be needed "but $1.5 million is much higher than I anticipated. I thought it would come in at about $700,000 or $800,000."

He said he understands that some $600,000 of the bond issue would go to extend the contract with Blount Brothers of Braintree, the general contractor, because of early delays in the project.

Lydon said he received a copy of a letter from Blount Brothers to Mayor Tobin in which the contractor expresses some concern that the city has not moved faster to appropriate the money.

He quoted the letter as saying that a representative of Blount Brothers was at the April 17 meeting and "was greatly perplexed and severely concerned over the reception of members of the Council for the request for additional money."

"Negotiations were completed and officially presented to the city of Quincy early in December of '78," the letter went on. "Since that time 4½ months have passed and it is very difficult to predict how much longer it will take to reach a resolve.

"In order to ease the trepidation of Blount Brothers Corp. and the concerned subcontractors it is requested at this time that assurances by the city of Quincy be issued that compensation as agreed to will be forthcoming at some early date."

Lydon said he explained to Blount that the Council did not know of the negotiations with the city until April 17 and that there were several other requests in the bond issue that the Council wanted to study.

He suggested that perhaps Blount should have requested a separate bond issue to cover its money alone if the company was in a hurry to be paid.

Mayor Tobin called the December negotiations "preliminary figures."

"There were still some legal things to clear up before we gave the bond request to the Council," he said. "By the time we finished that it was February and we were in the middle of the UDAG application.

LIBRARY LAWN was just the place to be during the recent warm spell in Quincy and that's just where Martha Flemming and John Roche, both juniors at Quincy High School, headed to take in the sun. [Quincy Sun Photo by Steve Grochowski]

Stop Smoking Sessions At Hospital

The South Shore Unit of the American Cancer Society and Quincy City Hospital are offering a series of eight two-hour "Stop Smoking" sessions Mondays, beginning April 30, 7:30 to 9:30 p.m., at the hospital's conference room.

The sessions scheduled for May 2, 7, 14, 21, 28, and June 4 and 11, will inform participants of the health hazards of smoking and the process of quitting.

To register, call John Felci, at Quincy City Hospital, 773-6100, ext. 308. There is a registration fee.

Kelly Urges Quick Restoration Of HN Public Landing

City Councillor Leo J. Kelly has urged that the city get started quickly on restoration of the public landing in Houghs Neck in time for the coming boating season.

The landing was badly damaged during the blizzard of February, 1978.

Kelly requested Public Works Commissioner James J. Ricciuti to put restoration out to bid to determine the cost so that the city can proceed as soon as possible.

"The city of Quincy has received federal monies as a result of the blizzard and some of these monies could be used to restore the landing," he said.

Kelly noted that it is the only such public boating facility for use of all the city's residents on its 26 miles of shoreline.

"Its present condition is an embarrassment to the city," he said.

Council To Get City Budget May 2

Council President John J. Quinn has called a special meeting of the City Council for Wednesday, May 2, at 6:15 p.m. to receive the 1979-80 city budget from the Mayor.

VIRGINIA'S Nursery School

Register now for Summer or fall session

Full day care available now. Call Virginia and come visit

328-4332

Norfolk County Bar Association

Lawyer reference service will help in selecting an attorney.

If you need a lawyer and don't know one, call us and you will be referred to an attorney in your area who will talk to you for a nominal fee for the first visit.

P. O. Box 66, Dedham, Mass. 326-8699

Call 10 a.m. to 2 p.m.

ARE YOU LOSING MONEY IN YOUR NOW ACCOUNT?

At some banks you lose an entire month's interest or pay an activity charge if your NOW Account balance falls below their minimum for just one day. Not at Old Colony. We don't think you should lose money just because your NOW Account has its normal ups and downs. You earn interest every single day you maintain a minimum balance of $200. And that means if your balance falls below the minimum for just a few days, you'll still earn interest for the rest of the month.

With free checks and a monthly statement, it all adds up to this:

Your money works harder at Old Colony Bank.

Old Colony Bank 1784

AND TRUST COMPANY OF NORFOLK COUNTY

AN AFFILIATE OF THE FIRST NATIONAL BANK OF BOSTON

1449 Hancock St., Quincy, MA

Member FDIC

WHERE YOUR MONEY WORKS AS HARD AS YOU DO.

Rita Kelleher Elected Bryan Auxiliary President

Rita Kelleher has been elected president of the George F. Bryan VFW Post Auxiliary, Quincy, succeeding Florence Robbins.

Also elected were Mary Farmer, senior vice president; Florence Piscitello, junior vice president; Judith Cross, treasurer; Ruth Perry, chaplain; Edith Marre, conductress; Kay O'Brien, guard; Florence Robbins, trustee for three years, and Laura Hatch, trustee for one year.

Installation ceremonies will be held May 26. Installing officers will be Marjorie Karlson, state conductress, and past state president Edith Anderson, installing conductress.

13 Residents Cited By Homemaker Services

Thirteen Quincy residents were among the home health aides of Homemaker Services For The South Shore, Inc., recently presented pins and certificates in recognition of their service with the agency in providing care to the ill and elderly in their homes.

The presentations were made by Mrs. Muriel I. Oakman, executive director of the agency, at an in-service meeting of 60 home health aides at Tobin Towers. The Quincy residents honored and their service:

Ten year gold pins, Mrs. Esther Sandison and Mrs. Patricia Munchbach.

Five year silver pins, Mrs. Margaret Barry, Mrs. Virginia Brownell, Mrs. Mary Ouelette, and Mrs. Josephine Sorenson.

Home health aide certificates and recognition pins for 300 hours of service were presented to Mrs. Myrna Sabean, Mrs. Mary Costello, Mrs. Ginger Rowell, Mrs. Theresa Connell, Mrs. Yvonne Duncanson, Mrs. Olga Kilnapp and Mrs. Helen Sullivan.

At the meeting, Elizabeth Dill, director of Weymouth Visiting Nurse Assoc., spoke on "Basic Concepts and Care of Common Problems".

Homemaker Services For The South Shore, a member of the United Way, is observing its 20th anniversary of provision of training and supervision of homemakers/home health aides to 10 South Shore communities.

Lisa Coletta On Springfield Dean's List

Lisa A. Coletta of Quincy, has been named to the dean's list at Springfield College.

Miss Coletta, a sophomore recreation major at the college, is the daughter of Mr. and Mrs. Albert Coletta of 603 Adams St.

To be named to the dean's list at SC, students must maintain an academic index of 3.5 [of a possible 4.0] and show no incomplete course work failures on their academic records.

THE 1882 COUNTRY STORE

Welcome to the Good Olde Days.
Come In and Browse
Complete line of
Old Fashioned Goods
9 - 11 Brook St.
Across from MBTA off Newport
Mon. - Sat. 10:30 A.M. to 5 P.M.
Sunday, 12 Noon to 5 P.M.
Weekdays enter thru MacFarland's Hardware

A Touch of Class
Claire Cooledge's

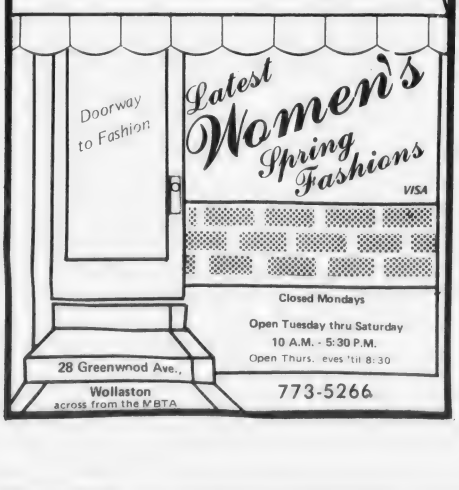

Today's Women

Dr. Ruth Jacobs Keynote Speaker

7 In-Depth Workshops At 'Woman To Woman Day'

By MARY WEAFER

Lifestyles. Finding a job. Starting your own business. Returning to school. Managing your money. Investments. Health. Drug abuse. Raising kids. Domestic violence.

These are some of the many topics which will be explored at the third annual Woman-to-Woman Day Saturday, at the Lincoln-Hancock School, Water St., Quincy, beginning at 9 a.m.

Sponsored by the Mayor's Commission on the Status of Women and the Women's Center at Quincy Junior College and offered at no charge, the day will feature seven in-depth workshops, a keynote talk by Dr. Ruth Jacobs, and a social sponsored by the Quincy Cooperative Bank.

Following registration at 9 a.m., Carol Mahoney, chairwoman of the Mayor's Commission on the Status of Women and Alicia Coletti, director of the Women's Center will open the conference.

Ruth Harriet Jacobs, Ph.D., and associate professor of sociology at Boston University and author, will open the day as a keynote speaker. Her topic: "Life After Youth: Female".

The talk will be based on her book, "Life After Youth: Female 40, What Next?" which is scheduled for publication this summer.

An example of a woman who returned to school and developed a successful career, Dr. Jacobs has a record of outstanding accomplishments in the fields of education, sociology, gerontology, including publications, workshops, and research.

Following the talk, participants will attend one of the following four workshops from 10 a.m. to noon:

Looking out for [a healthy] Number One: Dr. Anne Stewart-Burton, a gynecologist at Wellesley College and Mary Vallier, R.N., will conduct this workshop on women's health issues. Concerns about health and drug abuse, including questions to ask your doctor, physical examinations, child birth, breast surgery, hysterectomies, use of alcohol, diet pills, valium, etc., will be discussed.

Koping with Kids: Raising children, the development of a child, finding good day care, and the experiences of divorced and single mothers will be discussed by Lois Lange of the Child Study Association, Lois Goldstein and Dyanne Townson of the Family Daycare Program of South Shore Day Care Services, Inc., Pat Hutchinson, divorced mother of two, and Marjorie McPhee, single mother of three Vietnamese orphans.

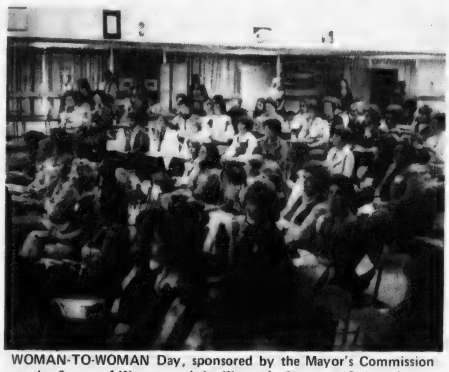

WOMAN-TO-WOMAN Day, sponsored by the Mayor's Commission on the Status of Women and the Women's Center at Quincy Junior College, last year attracted more than 200. The all-day series of workshops will be held again this year at the Lincoln Hancock School Saturday.

What we Haven't Got a Lot of....Money: Jeremiah Foley III, of the Quincy Cooperative Bank, will discuss ways of handling your income, insuring financial security, and other issues relating to the management and investment of money.

Violence in the Home: Help which is available to victims of domestic violence will be discussed by representatives from DOVE, Inc., the Quincy Police Department, the Norfolk County District Attorney's Office, and Parents Anonymous. Panelists include: Anne Keating, Barbara DiNatale, Joan Hassol, Sandra Wixted, Debra Murphy, and Leslie Colello.

A buffet lunch is available to participants who pre-register [others can bring their own lunch] from noon to 1 p.m.

The afternoon workshops which will take place from 1 p.m. to 3 p.m. include:

Breaking into the Job Market: Alternative employment opportunities, including starting your own business, will be explored by Sue Lynch, job counsellor with the Boston-based organization, Wider Opportunities for Women and Vicki Thomas, a hometown success story of a woman who began the popular Blazing Salads restaurant in Quincy. Creative approaches to the job market, resume writing, interviewing techniques, skills development and the pros and cons of starting your own business will be discussed.

Just Folks-Life/Career Styles: Six South Shore women will discuss alternative lifestyles including single, divorced, lesbian, religious, and teachers. Making choices, coping, role conflicts are some of the topics which will be examined by the panelists, Mary Schofield, Pat Barry, Kathleen McCormack, Judy Arnold, Helen Burgess, and Margaret Aristide.

So You Want to go Back to School: Decisions which women should make before returning to school and factors to consider once the decision has been made will be discussed by Laurie Handlers, co-founder of WE ARE, a resource program for women, Toby Felton, Quincy Junior College and Alicia Coletti, Director of the Women's Center at Quincy Junior College.

All workshops will include time for a question and answer period.

"Over 200 women attended this conference last year," said Miss Mahoney, chairwoman of the Mayor's Commission on the Status of Women. It provides an opportunity for women to exchange ideas, learn about resources available to them, and learn more about themselves. It is one of the few programs of its kind offered on the South Shore."

The day will conclude with a social sponsored by the Quincy Cooperative Bank at the Neighborhood Club from 3:30 p.m. to 5:30 p.m.

Committee members include: Deborah Orman, chairwoman, Trudy Buckley, Elizabeth Bird, Carol Mahoney, Anne Keating, Bobbi Smith, Harriet Goldman, Sarah Phillips, Beverly Cyr, Barbara Maguire, Alicia Coletti, Mary Vallier, Ann McLaughlin, Helen Smith, Arloe Webber, Mary Weafer, Nancy Noble, Lois Goldstein, Toby Felton and Carol Neitlich.

all we ask, compare OUR QUALITY, PRICES CONVENIENCE and SERVICE
Eyeglasses - All The Latest Styles
Hard And Soft Contact Lenses - Free Consultation
PROFESSIONAL OPTICS
PRESCRIPTION OPTICIANS
67 CODDINGTON ST.
QUINCY
Next to YMCA
479-5252
M-T-Th-F 9-5
Wed. & Sat. 9-1
Call for evening appt.
Daniel T. Shea
Reg. Optician

Attorney Services
ALAN H. SEGAL
175 Quincy Shore Drive, Quincy 328-6545
420 Washington St. Braintree 848-6272
General Practice
Criminal & Family Law
Personal Injury Claims
Real Estate
Wills & Trusts
NO CHARGE FOR FIRST OFFICE VISIT

41 On Fontbonne Honor Roll

Forty-one Quincy residents have been named to the second term honor roll at Fontbonne Academy, Milton, announces Principal Sr. Jeremy Horgan, C.S.J.

They are:

Senior Class—Principal's Honors: Eileen M. Higgins of Kemper St. and Carol M. Powers of Reardon St. Second Honors: Marie T. Gillan of Billings St., Maureen E. Kerwin of Henry St., Jacquelyn McCloskey of Newbury Ave., Elissa M. Tarbox of Colby Rd., and Karen M. Webb of Wollaston Ave. Honors: Kathleen M. Connolly of Angus St., Ann M. Hayes of Highland Ave., Donna M. Lydon of Cummings Ave., Elizabeth A. McIntyre of Sturtevant Rd., and Noreen E. Trainor of Faxon Rd.

Junior Class—Second Honors: Margaret E. Fitzgerald of Shawmut St., Mary A. Hardin of Taylor St., Ellen Keany of W. Elm Ave., Eileen T. Kerwin of Henry St., and Elizabeth Quinn of Governor's Rd. Honors: Patricia M. Leahy of Stedman St., Nanci K. Lundbohm of Princess Eva Drive, Dawn M. Perry of Argonne St., and Christine M. Welch of Sunnyside Rd.

Sophomore Class—Principal's Honors: Anne M. Brabazon of Abreck Rd., Elizabeth R. Higgins of Kemper St., Natalie T. Joubert of Prospect Ave., Patricia A. Lydon of Cummings Ave., Kathleen M. McCloskey of Newbury Ave., and Susan M. Riley of Green St. Second Honors: Kathleen M. McCloskey of Newbury Ave., and Susan M. Riley of Green St. Second Honors: Kathleen B. Foley of Graham St. and Maureen A. O'Toole of Hamilton St. Honors: Paula M. Clasby of Alvin Ave., Angela A. Cristiana of Sturtevant Rd., Kathleen M. Latus of Newbury Ave., Joanne M. McBride of Bay View St., Winifred M. McHugh of Cummings Ave., Nancy J. Miller of Pine St., and Elinor M. Stewart of Hilma St.

Freshman Class—Second Honors: Shannon A. Halloran of Wilson Ave. Honors: Mary P. Atchison of French St., Carolyn J. Downing of Chariton Rd., Anne C. McCarthy of Robertson St., and Christine M. Scott of Sharon Rd.

Lincoln-Hancock Council Nomination Deadline May 2

Nomination deadline is May 2 for persons who reside or work in the southwest area and are interested in running for a position on the Lincoln Hancock Community Council.

Elections will be held May 7, 8 a.m. to 8 p.m., in the lobby of the school, Water St., South Quincy, and will be under the supervision of the League of Women Voters of Quincy, Mrs. Lawrence Flavin, president.

Nominations may be phoned to Mary Jo Riley, Office of Community Education, 786-8717.

A letter of intent must be sent to Mildred Dahlby, Election Committee chairwoman, Lincoln Hancock Community School, 300 Granite St., Quincy.

The community school council acts as an advisory group in the programs, policies, activities and functions of the school. The council also participates in the assessment of educational needs, establishment of priorities and advise on the resource needs of the school.

Open House May 3 At Vo Tech

Quincy Vocational Technical School, 107 Woodward Ave., Quincy Center, will hold an open house, Thursday, May 3, from 7 to 9 p.m. for prospective students, parents and interested employers.

Visitors will have an opportunity to talk with instructors and become acquainted with the programs offered in ninth through the 12th grade. The school also offers post graduate courses for the 13th and 14th grades.

Student guides will be available to assist visitors locate departments and teachers within the building.

Vo-Tech offers courses in electro-electronics, metals and machines, power mechanics, general woodworking, general piping, food preparation, computer data processing, health occupations and graphic commercial arts.

harts
fine jewelers 1422 Hancock St., Quincy
New Management Special
OMEGA 30% OFF TISSOT
Just in time for
Mother's Day
Father's Day - Graduation - Weddings

Human Rights Coalition To Meet May 2

"The South Shore Coalition for Human Rights will meet Wednesday, May 2 at 7:30 p.m. at the Quincy Center United Methodist Church, Granite and Fort Sts.

The meeting includes a showing of "On Prejudice," a film about institutional racism, a report of the New England Affirmative Action Conference, which was held recently in New haven, Conn.; and a discussion of the ways in which the coalitions work in the South Shore fits into the work going on throughout New England in Affirmative Action.

Gardening Instructions At South-West Center

The South-West Community Center, 372 Granite St., Quincy, is offering area residents interested in gardening free seeds, tools, instructions and land on Liberty St. to work with.

Brad Hultman, Community Garden Coordinator, is in charge of the project which will include weekly instructional gardening lectures.

Twenty area families have already met with Hultman to discuss starting vegetable gardens.

A cooperative gardening project for children ages 10 to 14 is also being offered, and there are still openings available.

For more information, call the South-West Community Center at 471-0798.

QUINCY AREA RESIDENTS
SPECIAL NEIGHBORHOOD INTERVIEWS
If you're a SECRETARY or TYPIST with office experience who's interested in temporary work, Manpower is interested in YOU! Manpower offers good wages, long or short term assignments, holiday and vacation pay benefits, and lots more. Find out more about YOUR opportunities with Manpower.
COME ON BY AND SEE US:
TUESDAY, MAY 1
9 a.m. - 3 p.m.
SOUTHWEST COMMUNITY CENTER
372 Granite Street
WEDNESDAY, MAY 2
9 a.m. - 3 p.m.
NEIGHBORHOOD CLUB
27 Glendale Road
MANPOWER® TEMPORARY SERVICES
Equal Opportunity Employer
ALSO INTERVIEWING DAILY AT:
40 Court St., Boston 426-2050
817 Washington St., Braintree 848-1240

Got a tax refund check coming?
Do the sensible thing and bank it with the Leader!
It's income tax refund time again . . . and for those fortunate enough to be receiving a refund check, it would be a sensible idea to save some of it in a South Boston Savings Bank savings account. They pay the highest interest rates allowed by law and are the highest earning savings bank in Massachusetts. The South Boston Savings Bank offers you a variety of ways to save . . . regular savings accounts . . . 90 day notice and term deposit accounts to name a few. If you're one of the lucky ones receiving a tax refund check, deposit it at the South Boston Savings Bank.
MAIN OFFICE
460 West Broadway
South Boston
9 AM to 3:30 PM – Monday thru Friday
Saturday 10 AM to 1 PM 268-2500
NEPONSET CIRCLE OFFICE
740 Gallivan Blvd.
8:30 AM to 5:30 PM – Mon. Tues. Wed. & Fri.
Thurs. – 8:30 AM to 7:30 PM
Saturday – 8:30 AM to 12 Noon
QUINCY OFFICE
LAKIN SQUARE
690 Adams St.
Lobby, Drive-up Window
Mon. Tues. Wed.
Thurs. – 8:30 AM to 5 PM
Friday – 8:30 AM to 7 PM
Saturday – 8:30 AM to 12 Noon
South Boston Savings Bank
"ALWAYS THE LEADER"

ENGAGED – Mr. and Mrs. Gerald J. Morrison of Brockton, announce the engagement of their daughter, Lynne Marie, to Richard C. Tenore, son of Mr. and Mrs. Frank Tenore, of Quincy. Miss Morrison, a graduate of Brockton High School, is employed by Field's Hosiery, Brockton. Mr. Tenore, a graduate of Thayer Academy, Braintree, and Northeastern University, is employed by the City of Quincy. A Sept. 30, wedding is planned.

MARRIED -- Mr. and Mrs. Paul J. Galasso were married recently at Sacred Heart Church, North Quincy. The bride, the former Regina Zoia, is the daughter of Mr. and Mrs. Peter J. Zoia, of 72 Farrington St., North Quincy. She is a graduate of North Quincy High School and Boston State College. The bridegroom, son of Mr. and Mrs. Joseph J. Galasso, of 165 Wilson Ave., Wollaston, is a graduate of Archbishop Williams High School and Northeastern University's School of Chemical Engineering. Following a wedding trip to the Bahamas, the newlyweds are living in West Quincy.

[Sharon's Studio]

ENGAGED – Mr. and Mrs. John J. Petrell Jr., of Plymouth, announce the engagement of their daughter, Kathy Marie Fiorini, to Nicholas M. DiGiusto, son of Mr. and Mrs. Alfred A. DiGiusto, of Braintree. Miss Fiorini, also the daughter of the late Arthur R. Fiorini, is the granddaughter of Dr. and Mrs. T. Vincent Corsini of Quincy. A graduate of Thayer Academy and Plymouth State College, she is employed as a claims supervisor at Quincy Mutual Fire Insurance Co. Mr. DiGiusto, a graduate of Quincy High School and Burdett College, is employed at Freddy's Auto Sales, Quincy. Wedding plans are incomplete.

[Miller Studio]

'Season In Williamsburg' Topic For Rice Eventide Auxiliary

The Quincy Auxiliary of the William B. Rice Eventide Home will hold its annual meeting Monday, April 30 at 2 p.m. at the home, 215 Adams St., Quincy.

Mrs. Paul Reardon will present an illustrated talk on "A Season in Williamsburg".

Mrs. W. Robert Kilbourn will preside at the board meeting at 1:15 p.m. Mrs. Donald H. MacKenzie, Mrs. Albert Bailey and Mrs. Chester Nelson will greet members and guests.

After the program, refreshments will be served by Mrs. Morgan Sargent, Hospitality chairman and her committee.

100 WEDDING CANDIDS $199. Limited time offer
Blackwell Studio
1350 Hancock Street
Quincy Sq. 472-6845

Tickets Available For Ward 2 Association Bean Supper

The Ward 2 Civic Association will serve its annual bean supper May 19 at the Fore River Clubhouse, Nevada Rd., Quincy Point from 5 p.m. to 7 p.m.

Tickets are 99¢ each and may be obtained at The Quincy Sun office, Quincy Sq. or at the door.

The supper will include salad, beans and franks, fruit drinks and dessert. In addition to the meal, a cake sale will be held at the door. Ticket holders will be eligible to win door prizes and many other gifts to be given away throughout the evening.

The event serves as the major source of revenue for the children's July 4th celebration sponsored by Ward II.

Adas Shalom Women's Donor Dance May 2

"The Birth of Peace in Israel" will be the theme of Adas Shalom Women's Annual Donor Dinner May 2, at 6:30 p.m. at Temple Adas Shalom, 435 Adams St., Quincy.

There will be entertainment and a drawing.

North Quincy Seniors To Meet May 3

The North Quincy Senior Citizens Club will meet May 3, at 12:30 p.m. at Atlantic Methodist Church, 62 East Squantum St., North Quincy.

Refreshments will be served, and the business meeting will begin at 1 p.m. Plans for a trip to King's Grant, Danvers, will be made.

A whist party will be held May 10, at 12:30 p.m. at Atlantic Methodist Church. Refreshments will be served and whist will begin at 1 p.m. The public is invited.

S.S. Handicapped Benefit Dance

The eighth annual benefit dance for the South Shore Handicapped Association will be held Saturday, April 28, 8 p.m. to midnight, at George F. Bryan VFW Post, 24 Broad St., Quincy.

Music will be by the Four Leaf Clovers. A donation of $2 is being asked and refreshments will be served.

ADVERTISEMENT ADVERTISEMENT

People who shop at O'Connell Gardens in Wollaston get the benefit of the Quincy area's largest selection of rare and unusual pottery. They are also well known for the excellent quality of all their nursery stock and indoor plants. Landscaping and yard maintenance can be arranged by calling O'Connell Gardens at 471-6868. O'Connell Gardens' new building and greenhouse are at 165 Old Colony Avenue and they are open seven days weekly.

Two's Company Dance Studio
345 QUINCY AVENUE
BRAINTREE, MASS.
OPEN HOUSE
Sat., April 28, 8 a.m. to 4 p.m.
DISCO JAZZ AEROBICS
TAP BALLET SLIMNASTICS
For Registration, Call Evenings 335-7492

(617) 472-0200 - 01
Chauffeur Driven
Abdon Cadillac Limousine Service
- Weddings
- VIP Service
- All Occasions
117-23 Beale St., Wollaston
[at the Mobile Service Station]

WEDDINGS SOCIALS
Quincy Sons of Italy Social Center
120 QUARRY ST. QUINCY
Complete Wedding Package Plans
The Golden Lion Suite has seating up to 300
Plus a room for the Bride
For Reservations Call 773-1295 Anytime
SMALL HALL NOW AVAILABLE
For Mon., Tues. and Wed. -- Days or Nights
Special Functions - Bridal Showers
Business Meetings - Luncheon Meetings
Clubs, Organizations, Private Meetings.

Derringer
The Florist
389 Hancock St.
Quincy
328-3959
Since 1900

Marriage Intentions

Richard E. Ethier, 48 Freeman St., Quincy, sales; Margaret A. Delaney, 48 Freeman St., Quincy, haircutter.

William A. Kasper, 18 Helena Rd, Marshfield, shipper, receiver; Agnes M. Boyle, 425 Granite St., Quincy, clerical.

Richard M. Regan Jr., 22 Windsor Drive, Hingham, CPA auditor; Judith M. Murray, 84 Albatross Rd, Quincy, life insurance underwriter.

ENGAGED – Mr. and Mrs. Richard Lotterhand of 48 Cross St., West Quincy, announce the engagement of their daughter, Debra Lynn, to Stephen C. Williams, son of Mrs. Mary M. Williams, of 75 Union St., Quincy, and the late Mr. James V. Williams. Miss Lotterhand, a graduate of Quincy High School, is employed by GTE Shareholder Services, North Quincy. Mr. Williams, a graduate of Archbishop Williams High School and Bunker Hill Community College, is employed by A-I Sales, Inc., Weymouth. A September 29, wedding is planned.

[McIntire's Studio]

MARRIED – Mr. and Mrs. Andrew Sferruzza were married recently at St. Mary's Church, West Quincy. The bride is the former Janice Mullaney, daughter of Mrs. Esther Mullaney of Quincy and Bernard Mullaney of Michigan. A graduate of Quincy High School, she attended Quincy Junior College and is employed by the City of Quincy. The bridegroom, son of Mr. and Mrs. Andrew Sferruzza, of 22 Trask Ave., West Quincy, is also a graduate of Quincy High School and attended Quincy Junior College. He is employed by Mass. Appliance Parts, Brockton. Following a wedding trip to St. Martin, the newlyweds are living in Quincy.

[McIntire's Studio]

ENGAGED – Mr. and Mrs. James A. Sullivan of 485 Middle St., Braintree, announce the engagement of their daughter, Jane Marie, to Glenn T. Schatzl, son of Mr. and Mrs. Albert Schatzl, of 526 Commercial St., Weymouth, formerly of Quincy. Miss Sullivan, a graduate of Sacred Heart High School, Weymouth, is attending Massasoit Community College, Brockton. Mr. Schatzl, a graduate of Weymouth North High School, is assistant manager of Red Cross Shoes, Braintree. A June 21, 1980 wedding is planned.

[Blackwell Studio]

Quincy Citizens Association Annual Dinner Dance Saturday

The 12th annual dinner-dance of the Quincy Citizens Association, will be held Saturday at the Quincy Neighborhood Club.

Cocktails will be at 6 p.m., and dinner at 7 p.m.

Three Quincy residents who have devoted time, talent and efforts to help their fellow citizens and the community are in contention for the Laurence J. Curtin "Citizen of the Year Award". A Revere Bowl will be presented the 1979 winner at the dinner. Previous winners were Laurence J. Curtin, Miss Dorothy C. Kelly, Joseph N. Gildea, Rep. Joseph E. Brett, and last year, Mabel Purpura in recognition of her work with the blind.

Entertainment and music will be by Nick Mascetta's orchestra.

Tickets can be obtained by calling committee members, Mrs. Elinda Lipsitz [328-8327] or Laurence J. Curtin at 472-3897.

Germantown Garden Club To Mark 50th Anniversary

The Germantown Garden Club will celebrate its 50th anniversary May 1 with a luncheon at the Neighborhood Club, Quincy.

The event will be chaired by Mrs. Nancy Alvord. Assisting with arrangements are: Mrs. Charles Hodgkins, Mrs. Harold Meyers, Mrs. Ralph Parker, Mrs. Russell Bates and Mrs. John E. Johnson.

Mrs. Robert J. Spillane will present a slide program, "Down Memory Lane".

Mrs. Ruth Stevens, daughter of the clubs founder Mrs. Martha Bartlett, will be a special guest. Mrs. Claude B. Roundy, the only living charter member, now resides in California.

To commemorate this event the Garden Club will plant a Golden Chair Tree on the grounds of the Adams Academy, headquarters of the Quincy Historical Society.

INSTANT COLOR
PASSPORT PHOTOS
McIntire's Studio
679 Hancock St., Wollaston
Closed Monday Tel: 479-6888

DISCOVER
DeScenza
diamond merchant and jeweler since 1915

There's more to durability than hardness

Diamond is the hardest substance known to man. It cannot be scratched and will never wear out, though it may be chipped, and so a diamond should not be worn while gardening, moving furniture or during any rough activities. This extraordinary hardness, some 100x harder than the next known substance, gives the diamond an unsurpassed luster called, "admantine," (Greek meaning extraordinarily hard), which will never change or show wear.

WHERE YOU LEARN MUCH MORE AND SAVE!

Find us on the entire 6th floor at 387 Washington Street, Boston, Mass. across from Filene's. Phone 542-7974

The Days Dwindle Down

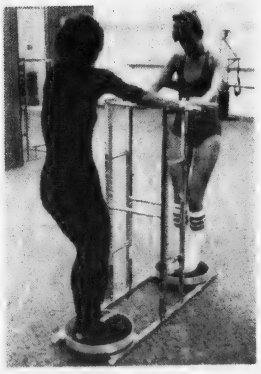

To A Precious Few...

Get Ready for Summer NOW!

- Individual supervision
- Modern equipment for every purpose
- Jacuzzi whirlpool
- Steam room
- Professional technicians
- Finnish sauna
- Dressing rooms
- Showers • Dryers

Must Be 17 Years or Older.

Obie's Fitness Center, Inc.
11 Revere Road, Quincy
Near MBTA Line - Opposite Sears
OPEN 7 DAYS 5 NIGHTS
773-0996

Women Only Special
2 For the price of 1
6 Weeks for Two - $35
With this Ad Only

OUTGOING YMCA President Paul E. Hurley turns over gavel to new president Morrie P. Hibbard at annual dinner meeting at Quincy Neighborhood Club. From left are Dr. V. James DiNardo, toastmaster; Judge Albert L. Kramer, presiding justice of Quincy District Court and keynote speaker; Hurley, Hibbard and Charles G. Peterson, annual dinner committee chairman.

THE 87th ANNUAL meeting of the Quincy YMCA was dedicated to the memory of the late Robert M. Faxon, long-time community leader, member and friend of the Quincy YMCA. Engraved tribute, written by former Mayor Thomas S. Burgin was presented to Mrs. Faxon at the dinner meeting. With her from left are Paul E. Hurley, outgoing president, Burgin and Morrie P. Hibbard, incoming president.

Annual Meeting Memorial To Robert M. Faxon

Morrie Hibbard Elected Quincy YMCA President

Morrie P. Hibbard was elected President of the Quincy YMCA at the recent 87th annual meeting at the Quincy Neighborhood Club.

Other officers elected were: Charles G. Peterson, first vice president; Mary Wentworth, second vice-president; Nelford J. Platner III, treasurer; James D. Asher Jr., assistant treasurer and Mrs. James K. White, clerk.

Re-elected to the board of directors for a three-year term were: James H. Bonney, Henry W. Bosworth Jr., W. Gordon Clark, Stephen D. Cutler, Dr. V. James DiNardo, Chief Francis X. Finn, William H. Gassett, Preston H. Grassick, Paul E. Hurley, Charles A. Pearce, Alfredo M. Peterson, Arthur F. Pinel, Harold H. Slate, Mary M. Tull, and Richard Settles.

Dr. V. James DiNardo was toastmaster.

On behalf of the board of directors of the YMCA, retiring President Paul E. Hurley, presented to Mrs. Robert M. Faxon a gold engraved tribute in memory of the late Robert Morrison Faxon, Quincy community leader and announced that the 87th annual meeting was dedicated "with sincere gratitude and deep appreciation to the work and memory of Robert Morrison Faxon."

The tribute to Robert M. Faxon, who died last June 10, was written by former Mayor Thomas S. Burgin, who is also a former president of the Quincy YMCA. It reads:

"Distinguished son of a highly respected and beloved Quincy family, "Bob" Faxon, as we have known him, earned the confidence, trust and admiration of his many friends and associates. His passing leaves a void in the civic and business life of the community it will indeed be difficult to fill.

"Quiet and unassuming, he freely gave of his time and effort in the growth and progress of his native city. Particularly do we remember his interest in and personal contributions towards the physical, moral, and educational well-being of young people as exemplified by such character-building organizations as the Quincy Y.M.C.A., United Fund, Boy and Girl Scouts, Church Groups, Salvation Army, and many others.

"Therefore, at this the 87th Annual Meeting, held on Wednesday, April 18, 1979, and with both sincere gratitude and deep appreciation, we respectfully dedicate it to the memory of our former member and loyal friend, Robert Morrison Faxon."

Executive Director George H. Ramsden Jr., announced special youth awards that were presented to Jeffrey Moy, "Boy of the Year", Marjorie Donlan, "Girl of the Year", and Pamela Doyle, "Girl of the Year". The Benjamin F. Hodgkinson Award for an outstanding adult volunteer leader was presented to Vaughn Lovejoy.

A special service to youth award was presented to Peter Bartek, retiring camp director of the Quincy YMCA boy's camp, Burgess, for his dedication and service during the past 10 years as Camp Director.

Hibbard presented a past president's pin and plaque to retiring President, Paul E. Hurley, and praised him "for the great amount of growth and additional services of the Quincy YMCA" during the past two years under his leadership.

The invocation and benediction was given by Stanley Walters of the National YMCA Regional staff.

Guest speaker was Judge Albert L. Kramer, Presiding Justice of Quincy District Court of East Norfolk, who spoke on the "Earn-It" Program he founded.

"Earn-It" is a victim-restitution program supervised by the Court that provides short term work for offenders so that they may earn their way back to the Community by earning the money to pay victims for damages caused by their offense.

Volunteers recognized at the annual meeting and their years of service:

10 Years Or More: Jean Bonney, Helena Clifford, Norman Collier, William Galarneaux, Louise Hauschildt, Vaughn Lovejoy, Berta Nota, Judith Forde, Robert Pratt, Joseph Streadwick.

Five To Nine Years: Michael Cedrone, Brenda Kelly, Jean Jones, Carol Manning, Agnes Trillcot.

One To Four Years: Alvin Anderson, Rebecca Badger, Carl Bersani, Roger Burnam, Gintaras Cepas, Isabelle Chester, Mary Collins, Kelly Connelly, Lois Craig, Joseph Cunningham, Michael Dawson, Edward Drohan, Arthur Fallon, Elizabeth Farrington, Cynthia Fox, Ellen Hemphill, Carol Henry, Michael Howley, Ida Kaplan, Deborah MacDonald, Elizabeth Mueller.

Deborah Nee, Florence Magner, Jeanne Campanini, Mary Maher, Carmen Mariano, Mr. and Mrs. John McKenna, Susan Morrill, Roberta Mossten, Anthony Polese, Hazel Rambo, Aaron Shaffner, Jean Stevens, Joseph Thomas, R. Arthur Walsh, Shannon Wells, Frank Wiot, Robert Corcoran, Kenneth Caldwell, Paul Connor, Harold Bates.

YMCA OFFICERS ATTENDING the annual meeting were, from left, outgoing President Paul E. Hurley, Mrs. Phyllis White, clerk; Charles G. Peterson, elected first vice president; Morrie P. Hibbard, new president; Mrs. Mary Wentworth, second vice president, and Executive Director George H. Ramsden, Jr.

SPECIAL AWARDS WERE presented during the annual meeting. From left, Pamela Doyle, Marjorie Donlan, both honored as "Girl of the Year"; Jeffrey Moy, "Boy of the Year", Vaughn Lovejoy, winner of the Benjamin F. Hodgkinson Award as the outstanding adult volunteer leader, and Peter Bartek, retiring Camp Burgess director for 10 years, was presented the Service to Youth Award.

(Quincy Sun Photos by Steve Grochowski)

62 On Honor Roll At St. Joseph School

Sixty-two students at St. Joseph School, Quincy Point, have been named to the honor roll for the second semester, announces Sister M. Falisa, C.S.J., principal of the school.

The students are:

Grade 2, Honors: Paul McDonnell, James McLarnon, Caroline DiCesare, Lauren Morgan, Sandra Doherty and Christine Kraunelis.

Grade 3, Honors: Daniel Jaehnig, Sean Murphy, Joseph Taylor, Robert Roche, Cathleen Carney, Kathleen Corliss, Laura D'Amore and Rhonda Hagerty.

Grade 4, Honors: David Jennette, Eileen Alden, Nancy Collings, Pamela Deskins, Ann Fahey, Ann Scolaro, Diane Trubiano and Karen Zupkofska.

Grade 5, Honors: William McArdle, Matthew McDonnell, Coleen Carney, Angela Koufopoulos, Julie Morrissey and Ann Marie Noenickx.

Grade 5 Honorable Mention: David Hack, Brian Glavin, Roberta Courtney, Letitia Zupkofska, Marilyn McBride and Teresa Roberts.

Grade 6, Honors: Robert D'Amore, William Doyle and Margaret McBride.

Grade 6, Honorable Mention: Jeffrey Burm, Joseph Mastroianni, Ann Fitzgerald, Kathleen McBride, Kerry Ryan and Denel Santa Lucia.

Grade 7, Honors: William Glavin, Sean McGinn, Gloria Battistone, Kimberly Bondarick, Patricia Hunter and Maureen Roche.

Grade 7, Honorable Mention: Charles Jaehnig, Paul Marshall and Rachel D'Amore.

Grade 8, Honors: Joseph Godfrey, James Noenickx, Janice Glavin, Patricia McBride and Mary Thibodeau.

Grade 8, Honorable Mention: John Burm, James Jaehnig, Angelo Russo, Annmarie Trubiano, and Linda Whyte.

Elementary School Lunch

Monday April 30 - Grilled frankfurt in a Hot Dog roll, buttered corn, diced pears, peanut butter cookie, beverage.

Tuesday, May 1 - Make your own meat ball submarine sandwich, buttered green beans, fruit jello, beverage.

Wednesday, May 2 - Ravioli with meat sauce, buttered green beans, dinner roll, chocolate cup cake, beverage.

Thursday, May 3 - Kentucky style fried chicken, buttered peas, dinner roll with butter, pudding, beverage.

Friday, May 4 - Fruit juice, Italian style Pizza with cheese topping, peanut butter bar, beverage.

Junior High School Lunch

Monday, April 30 - Grape juice, spaghetti w/meat sauce, buttered corn, fresh baked string bread, dessert de Jour, beverage.

Tuesday, May 1 - Hot sliced turkey in a fresh baked roll w/gravy, whipped potatoes, cranberry sauce, dessert de Jour, beverage.

Wednesday, May 2 - Fruit juice, sloppy joe served on a fresh baked roll, tater coins, dessert de Jour, beverage.

Thursday, May 3 - Italian baked Lasagna w/meat sauce and cheese, buttered corn, fresh baked string bread, choice of desserts, beverage.

Friday, May 4 - Fish & Chips, morsels of golden brown fried fish, tater coins, fresh baked whole wheat roll, variety of desserts, beverage.

Save Gas and Money ... shop locally.

SPECIAL
We Check Your
FRONT END SPRINGS SHOCKS
ALL FOR A $2.00 CHARGE
No Obligation while you wait
WOODWARDS INC.
111 McGrath Highway Quincy

RETIREMENT PARTY -- Arthur Riihimaki [seated], of South Quincy, a gardener at Quincy City Hospital for 39 years, was guest of honor at a party held at the hospital upon his retirement last week. Member of the maintenance department and department heads, attended. From left are organizer of the party, Mrs. Nancy McCormick, a secretary in the maintenance department; Riihmaki, Anthony P. DeFalco, director of the hospital, and Riihmaki's wife Rita.

[Quincy Sun Photo by Steve Grochowski]

WHO SAYS "NOTHING IN LIFE IS FREE"
GOODHUE MEETS THE CHALLENGE
The Personalized Gift Center of The South Shore
Gifts for the entire family - Sport, Business or the men and women in your life!

Cuff Bracelet
Initials Engraved FREE*
$6.50 Gift boxed
Genuine Pewter
English Satin Finish
Also available in Sterling Silver $19.95

Pewter Mug
$10.95 Bright Finish
Genuine English Pewter
Glass-Bottom Tankard
Initials Engraved FREE*
Also Available in Satin Finish 12.95
ONE DAY SERVICE

Complete Line of
Nylon & Wool JACKETS
Name Embroidered ON SLEEVE FREE*
TOP QUALITY
Sizes: Juniors S thru XXLT
We do our own embroidery
*when purchased here

Cross Pens & Pencils
from $7.50 and up
Initials Engraved FREE
America's Finest Writing Instruments

EXCELLENT TROPHIES and PLAQUES
from $1.50 up for the Sport and Business World.
If It's An Award, We Have It

A. E. GOODHUE COMPANY
1163 HANCOCK STREET, QUINCY
Telephone 472-3090

Sunbeams

By Henry Bosworth

Some Very Strange People You Know Where

Congressman Gerry Studds thinks there's a lot of strange people in Washington. Very strange.

The Cohasset Democrat who represents the 12th District, shared speaking honors with freshman newcomer Congressman Brian Donnelly of the 11th District at the South Shore Chamber of Commerce breakfast at Valle's, Braintree the other morning.

And got off an observation that tickled the audience and had most nodding in agreement. He put it this way:

"One of the problems (with Washington) is that Washington is composed of very strange people, both politicians and bureaucrats. There is a shortage of people people.

"It's only in Washington that someone like Schlesinger says: 'The main problem with energy is that people don't understand that there's a problem.'

"You've got to be in some crazy far away place like Washington to make a statement like that. You've got to be in one of those buildings with no windows and no doors to believe for one moment that people don't understand that there's a problem. Of course they do.

"The problem is there are people in Washington who don't understand that the people understand."

Now, all together—Amen!

□

DONNELLY kiddingly needled Studds on that great Washington institution: seniority.

DONNELLY

"Seniority," he said, "is the worst thing that ever happened to the United States Congress. And we have to root out this terrible thing called seniority. Do you realize, after three small terms (Studds' three terms) that man (Studds) is the chairman of a subcommittee. It just shows you that ability doesn't count."

□

STUDDS responded in a serious vein and in agreement with Donnelly: "You all know how seniority works. I assume chairmen are selected simply because they have sat in the same seat longer than anybody else on the committee.

"This virtually assures that when you come to a position where you can get something done, you are no longer interested in getting anything done. Once you become a chairman, you remain a chairman until you die—or until someone notices that you have died."

□

FORMER GOV. Michael Dukakis kept his word when Ed and Ann Percy opened their new Miller Studio on Foster St. the other night.

DUKAKIS

Ed originally was to take a portrait of Dukakis the first week of February in 1978. But the Great Blizzard forced postponement until the following week.

As Dukakis sat for the photos, he and Ed got to chatting about business. Ed told him he had tremendous faith in Quincy's fortune—so much so that he was building a new larger studio. He said he would invite Dukakis for the opening to cut the ribbon. Dukakis said he would be there.

And, he was for the grand opening last week. Ed's portrait of Dukakis was hung over the fireplace before he arrived.

Dukakis, who was seeing it for the first time, was asked how he liked it. "Love it," he said.

In fact, he likes it so much it may wind up as his official portrait in the State House among other former governors. Ed and Ann Percy will make it a gift.

□

MILESTONE: Baron Hugo and his wife, Edith, celebrated their 50th wedding anniversary at a get-together Sunday at Parkway United Methodist Church, Milton. The affair was organized by Rev. Riley Shirley, minister. Many, many friends attended. Edith, whose maiden name is Hamilton, and formerly lived in Newton, is a descendant of John Alden. Baron, of course, came out of West Quincy and led the house band at the famed Totem Pole during the big band era.

HUGO

He's still rolling along, musically, playing many local dates. And is as popular as ever. Baron is one of those nice guys the world should have more of.

He and Edith were actually married on April 19. But Baron had an engagement that night—the party for Quincy nursing home patients put on by the Quincy Federation of Seniors Club. So, he and Edith delayed their Golden Wedding celebration until Sunday.

New QHA Board Member

Lolita Harris: 'I Feel I Represent The Tenants'

By TOM HENSHAW

Quincy's first black city official would rather be known as simply another member of the Quincy Housing Authority's Board of Commissioners.

"Being black to me doesn't have anything to do with it," said Mrs. Lolita Harris, 53, of 185 Quincy Shore Drive, who was named to the QHA board Friday by Gov. Edward J. King.

"I just feel that as a woman I'm filling a necessary void that I think needs a woman's touch. I'm not there to integrate or anything else. My job is simply to see that the needs of the people of Quincy are satisfied.

"I'm a qualified woman, that's what I am."

Mrs. Harris, who has been secretary to the State Public Works Commission since 1974, succeeds Rosemary Wahlberg as the state appointee to the five-member board. The Mayor appoints the other four.

"I think it's going to be a tough job filling Rosemary Wahlberg's shoes because I think she was very competent," Mrs. Harris. "I don't know her personally but I know her reputation and it's very good."

A native of Everett, Mrs. Harris has worked for the state for 33 years, first in the Department of Education and in the Public Works Department since 1959.

She has taken extension courses at Harvard Business School and state training courses in management, human relations and communications. She has lived in Quincy for 4½ years.

"I've never been a tenant in public housing but I've always been a tenant," she said. "I feel that I am the representative of the tenants on the board."

Mrs. Harris said that she supported Gov. King in last fall's campaign.

"I voted for him," she said, "and I hope that as commissioner I will do a good job for him."

Mrs. Harris was due to stop by City Hall sometime this week to sign the register of appointments but her first QHA meeting is not until Wednesday, May 16 – which is probably just as well.

The appointment caught her in the midst of preparations for the wedding of her daughter, Judith Robin Harris, 25, and for a national DPW convention that is to be hosted by the Massachusetts DPW.

"Oh, it's been such a day," said Mrs. Harris.

MRS. LOLITA C. HARRIS, newly appointed member of the Quincy Housing Authority's Board of Commissioners, says she feels she will bring a woman's touch to the Board.

[Quincy Sun Photo by Steve Grochowski]

Readers Forum

In Dianne DeVanna's Memory We Must Go Forward In A Positive Manner

Editor, The Quincy Sun:

The Board of Directors of the Dianne DeVanna Center for the Prevention of Child Abuse and Neglect, Inc., on behalf of the members of the Center, wish to make the following statement regarding the recent sentencing of those charged with the murder of Dianne DeVanna:

The recent trial and sentencing of those responsible for the death of Dianne are events that have brought forth very strong feelings from within the community. The past several months have been very difficult and emotional times for all those familiar with this tragic death.

It is our feeling that when the time comes for our criminal court system to make decisions, justice is best served by allowing the legal process to proceed in a calm and thoughtful manner. The sentencing is done, the judicial process complete.

It is now the responsibility of the community to go forward from this point in a positive and constructive way. Enough energy has been spent on anger. It is time to look toward a future where we will be able to provide our children a safe and happy environment to grow and thrive.

The South Shore community has a unique opportunity to turn the sadness of Dianne's death into a strong, yet sensitive force for the betterment of family life. Those parents and children in isolation and need, within our own neighborhoods should never again have to live in fear and silence.

The Board of Directors and members of the Dianne DeVanna Center ask all persons to join us in extending a helpful hand, a listening ear and an understanding heart to all victims of domestic violence. With your support, we truly have the ability to improve our community and the lives of all our children.

Mariana E. Paduck, President
Board of Directors

Can't We Do Something About The Slobs?

Editor, The Quincy Sun:

For the past years I have been jogging in the Blue Hills and along Wollaston Beach.

The increasing accumulation of trash in the area across from The Beach Comber, Clam Box, et al, seriously disturbs me.

I know we can't get slobs to use the barrels, even if they were 2 inches apart, but why can't the owners of these places be made to police daily the mess that they make a profit on? The beach is one of our city's most magnificent assets! To have to wade through this continuous garbage is disgusting. I have written today to, Tom Brownell, Mike Morrissey, Paul Harold, Jack Lydon and the MDC Commissioner.

Isn't there something we can do?

Edward McDermott
Forbes Hill Rd,
Wollaston

The first crossword puzzle appeared in the New York World in 1913.

Mixed Reaction On Harris Appointment

[Cont'd from Page 1]

flagrant disregard of a well established process.

"There will be another 199 appointments to local housing authorities throughout the state to be made. We will be monitoring each and every appointment to be made by your office and hope you deal in a more professional manner with our fellow affiliates."

Mrs. Harris was ranked No. 6 on the list of eight candidates screened by Mrs. Rogers' committee. At the head of the list were James St. Angelo, the HRCI chairman, and Mrs. Rosemary Wahlberg, the commissioner seeking appointment.

Mrs. Rogers' letter reminded Matthews that "we were assured you would participate in the screening process with HRCI and you gave us assurances that you would notify and meet with us if your decision was different from our choice."

Not only was there no such meeting, Mrs. Rogers said, but the HRCI was not notified of the appointment until April 24, four days after it was announced.

"If Matthews really made the appointment," said James F. Miller, former chairman of the HRCI, "then he is going against his own regulations.

"If Gov. King made it then there's nothing we could have done about it because it's totally political."

"The governor apparently just made an arbitrary appointment without reference to the family tenants, the senior citizen tenants and the others who were requested for input," said Sen. Harold.

"They gave him input and he gave it little or no consideration.

"The ironic thing is that the process of tenant screening was established by Quincy tenants and has been used statewide for five years but when it comes to the appointment in Quincy the governor chooses to ignore these existing policies.

"I will be just as cooperative with him in the Senate as he has been on this appointment."

On the other hand, Mrs. Harris was welcomed by her fellow board members, Chairman D'Olimpio and the Rev. William R. McCarthy, pastor of St. John's Church.

"She's as welcome as the flowers in May," said D'Olimpio, who was elected to succeed Mrs. Wahlberg as chairman at the board's last meeting, April 16.

"I was glad to read her statement that she is a firm believer in preventive maintenance. I hope to make that one of my goals as chairman of the board.

"The United States owns a lot of public housing property but it does not give the housing authorities enough finances and authority to make proper repairs."

"She is most welcome," said Fr. McCarthy. "Judging from her background it seems as though she will be an asset to the Board.

"I amk sure she will find the members of the Board a group of people dedicated to helping the elderly and people who are not blessed with abundance of this world's goods.

"We are indebted to Rosemary Wahlberg for the excellent job she performed as a commissioner for the past five years."

Mayor Tobin criticized the Quincy press for noting that Mrs. Harris is a black woman.

"I think the press goes overboard in tryihng to print sensationalism," he said. "I don't believe the people of this city are going to treat Mrs. Harris any differently than they would treat anyone else.

"I admired the way she handled herself with the press. I liked the comment she made that when she looked in the mirror in the morning she doesn't consider herself black or white; she considers herself me.

"As mayor of the city I appointed the first woman to the Board of Assessors and the first woman director of the Council on Aging and not once did I see the press come out with the headline, 'Tobin Appoints White Woman.'"

State House Report

Senate Gives Final Approval To 4% Tax Cap

By RON IACOBUCCI
Quincy Sun Correspondent

The Massachusetts Senate yesterday gave final approval 30-7 for a 4 per cent tax cap on local spending.

Last week the House gave similar approval 116-35.

The legislation now goes to Governor Edward J. King for his consideration. The Governor can sign the measure, veto it, or send it back with amendments.

The Governor is presently coordinating a statewide petition campaign for a zero tax cap. Legislative response to the Governor's last minute lobbying effort has been negative. State Senator Paul Harold said he is "against the Governor's plan to circumvent the legislature."

"Governor King is misdirecting his energies with a petition drive," Harold said.

Harold criticized the Governor's lobbying effort, saying "I received only one phone call in the last three months on this issue, and that was simply a poll to determine if I was voting for or against a zero cap."

Harold said "The Governor's lobbying effort in the Senate was 'nonexistent'.

"Any further delay on this matter will seriously effect local city and town budgets . . . they may be required to borrow money in lieu of taxes and this action could eat up any savings achieved by the tax cap."

Harold and Representatives Thomas Brownell, Robert Cerasoli and Mike Morrissey voted in favor of the 4 per cent tax cap.

Donnelly Has Toll-Free Washington Telephone Number

Want to call your Congressman in Washington to discuss a concern?

You can—and for free.

Congressman Brian Donnelly has established a toll-free number from the 11th Congressional District to his Washington, D.C. office.

The toll-free number 1-800-424-9112—will operate between 9 a.m. and 5 p.m. Monday through Friday.

Quincy's Yesterdays

By Tom Henshaw

Silent Movies Pack Them In

Quincy's theaters were thriving, particularly the Alhambra at 1373 Hancock St., where Sessue Hayakawa was starring in "The Vermillion Pencil," and Betty Compson in "Prisoners of Love."

Seats were 10 cents each before 5 p.m. and 25 cents after that to watch the two silent movies at "Quincy's Leading Photoplay Theater." Prices included the war tax.

April 26 - May 2

1922

57 Years Ago This Week

"Shadows of the Sea," starring Doris Kenyon and Conway Tearle, and "So This Is Arizona," with Franklyn Farnum, were at Black's Quincy Theater, 1573 Hancock St., along with three big vaudeville acts.

And pictures of the Nate Siegal-Dave Shade fight at the Boston Arena were being shown nightly at the Casino Theater in Quincy Point.

LEXINGTON CONVERSION

An advisory commission of Naval officers recommended that the USS Lexington, the keel of which was laid as a battle cruiser on Jan. 8, 1921, at the Fore River Shipyard, be completed as an aircraft carrier.

Work on the Lexington was halted when it was 33.8 per cent finished following the signing of the Naval Limitations Treaty in Washington earlier this year. Conversion would cost an estimated $70 million.

When work on the ship stopped, petitions were circulated through Quincy asking Sen. Henry Cabot Lodge (R-Mass) and Cong. Louis Frothingham (R-Milton) to direct their efforts toward conversion.

QUINCY VICTORIOUS

Lefty Jerry Hughes, last year's freshman sensation, pitched seven innings of three-hit ball and struck out 11 as Quincy whipped Rockland 11-1 in the high school baseball opener.

The Quincy lineup: Pilspanen 2b, Shea 2b, Thompson ss, Guinan lb, Randall cf, McQuarrie lf, Jacobson rf, Halloran rf, MacLeod c, Sjerstrom c, Maskelieson 3b, Hughes p, Smith p, Van Nostrich ph.

QUINCY-ISMS

The entertainment committee of Quincy Lodge, Loyal Order of the Moose, held a banquet for its retiring chairman, Robert T. Foye, at Moose Home . . . Hamburger was 15 cents a pound at James A. Gamble and Son, 1551 Hancock St. . . . Chester I. Campbell was reelected president of the Wollaston Congregational Church Men's Club . . . The Wollaston Chapter of the Daughters of the American Revolution unveiled a bronze marker on the grave of Abigail Phillips Quincy, wife of Josiah Quincy the patriot, in Hancock Cemetery . . . Edmund Quincy, a direct descendant, attended the ceremony . . . A used Maxwell coupe was selling for $250 at the Hancock Square Garage . . . Jerry Hughes pitched Quincy to a 9-1 victory over Weymouth, allowing one hit and striking out seven . . . Mrs. Edward Warren Ray of Winchester announced the engagement of her daughter, Margaret, to Delcevare King of Quincy, vice president of the Granite Trust Co., treasurer of the Quincy Quarries Co., and vice president of the Massachusetts Anti-Saloon League . . . Fred B. Rice was elected president and Warren S. Parker vice president of the Quincy Historical Society . . . The honor roll at Bridgewater Normal School included Jeanette Barrows, Mabelle Claflin, Florence McGillicuddy, Eleanor McKinnon and Dorothy O'Mara, all of Quincy . . . Boys suits with two pairs of pants were selling for $14.50 to $19.50 at Remick's, the Wide Awake Store, in the Music Hall Block . . . Past Commander Mark E. Hanson of the Paul Revere GAR Post paid personal tribute to his old commander, Gen. Ulysses S. Grant, at birthday ceremonies in the John Hancock and Lincoln schools . . . The Quincy Fire Department, under Chief Alfred L. Mead, was credited with saving four homes from a brush fire that burned 400 acres in Randolph . . . Francis White won the 100 and 220 yard dashes and the broad jump for 15 points as the seniors won the Quincy High School interclass track meet with 48 points . . . Sophomores had 18, freshmen 6 and juniors 4 . . . Police were searching Quincy Point for a mystery man wearing a gray tweed hat and carrying a revolver, who was wanted for questioning in the slaying of Ralph Brewster, a Boston and Maine ticket agent in Winchester . . . Hutcheson Mitchell of 158 Federal Ave., South Quincy, a Navy yeoman, was commended for heroism for his actions during a fire aboard the USS Alameda in Hampton Roads, Va., last November . . . Sparks from a locomotive set fire to the roof of a barn behind the old Daniel Baxter House on School St. near the railroad bridge . . . Muriel Morgan, 4, daughter of Mr. and Mrs. B. G. Morgan of 98 Warren Ave., Wollaston, danced with the Jewels of the Madonna at Jordan Hall, Boston . . . She is a pupil of Madame paparella . . . Cleveland motorcycles which boasted of getting 75 miles to a gallon of gas, were on sale at Shaw's, 132 Washington St. . . . The Senate Committee on Counties reported favorably on a bill that would provide for completion of the $750,000 MDC bridge between Neponset and North Quincy.

REMEMBER WHEN?

. . . K. T. McGinty's store was the Post Office substation at the corner of Franklin and Water Streets.

...You were not just a Policy Number and Retained your own identity, when personal service was always given... It still is at...

BURGIN PLATNER INS.
1357 HANCOCK STREET
QUINCY 472-3000

[PHOTO COURTESY THOMAS CRANE PUBLIC LIBRARY]

Deaths

Mrs. Emily [Pevare] Cushing, 88, of Southern Pines, N.C., formerly of Quincy, at Penick Home, Southern Pines, Feb. 10.

William E. Richardson, 77, of Quincy, at Quincy City Hospital, April 19.

Mrs. Mary V. [Carr] Wise, 69, of Quincy, at Quincy City Hospital, April 19.

Joseph D. Horgan, 39, of 185 Quincy Shore Drive, unexpectedly at his home, April 18.

Robert J. Jolicoeur, 54, of Quincy, at University Hospital, Boston, April 20.

Toivo E. Kyllonen, 57, of Quincy, in Chatham, April 21.

Mrs. Hermenie [Germain] Lorange, 82, of Stoughton, formerly of Quincy, in the Blue Hills Nursing Home, Stoughton, April 21.

Bertha C. Foss, 87, of Weymouth, formerly of Quincy, at Cardinal Cushing Hospital, Brockton, April 19.

Sherwood S. Mitchell, 79, of Quincy, at Quincy City Hospital, April 20.

Jacob Snyder, of Quincy, in Carney Hospital, Dorchester, April 19.

Antonio C. Salverio, 52, of Quincy, at the Jamaica Plain Veterans Administration Hospital, April 21.

Mrs. Mabel G. [Haney] Parker, 81, of Amesbury, formerly of Quincy, in Amesbury Hospital, April 21.

Mrs. Dorothy [Shay] Stevenson, 75, of Quincy, unexpectedly at home, April 21.

Mrs. Maria [Riccio] Santagata, 91, of Quincy, at Colonial Nursing Home, April 22.

William Shultz, 65, of 42 Hollingsworth Rd., Milton, formerly of Quincy, in Florida, April 16.

Ivar Murray, 71, of Quincy, at Quincy City Hospital, April 17.

Joseph A. Ferrara, 83, of South Boston, formerly of Quincy, in the New England Medical Center, Boston, April 16.

Walter F. Peters Sr., of Quincy, at Carney Hospital, Dorchester, April 17.

Mrs. Grace M. [Randall] Sikora, 80, of Maple Grove Nursing Home, Norwood, formerly of Quincy, in Norwood Hospital, April 21.

Dorothea Bates, 65, of Charlotte, N.C., formerly of Quincy, unexpectedly at her home, March 28.

Mrs. Agnes L. [Marr] Storm, 85, of Camden, Me., formerly of Quincy, in the Camden Community Hospital, April 22.

Nikolaos S. Katsikis, 68, of Quincy, at his home, April 23.

Charles W. Fosdick, 66, of Brockton, formerly of Quincy, unexpectedly at Brockton Hospital, April 18.

Sotirios Mattos, 83, of Quincy, at South Shore Nursing Facility, Rockland, April 18.

Oscar B. Carlson, 87, of Quincy, in Quincy Nursing Home, April 17.

Mrs. Catherine A. [McCarthy] Lanergan, of the Presidential Nursing Home, in Quincy City Hospital, April 17.

Frank L. Alfano, 75, of Quincy, at Quincy City Hospital, April 18.

Mrs. Gertrude I. [MacDougall] Dunmire, 54, of Braintree, formerly of Quincy, at Sidney Farber Cancer Institute, Boston, April 22.

Authorized Dealer for
ROCK OF AGES
Reg. U.S. Pat. Off.
E.A. ERIKSON
MONUMENTAL WORKS
Cor. Quarry & Garfield Sts., Quincy
"VISIT OUR DISPLAY"
Phone 472-2030

Men's Annual Prayer Breakfast To Be Held May 7

Russell Johnson of Quincy is in charge of special arrangements for the Annual Men's Prayer Breakfast sponsored by the South Shore Council of Churches May 7, at 7 a.m. at Valle's, Braintree.

Guest speaker Rev. Riley Shirley, pastor of the parkway Methodist Church, Milton, will discuss "The Life of Riley".

Music will be provided by "Mighty Fortress", a quartet originally from Eastern Nazarene College, Wollaston. Its members include Tedd Smith, Mark Bowers, Tim Shetler and Jon Helm.

The Town of Milton will be host for the first time, and James Colt, of the Board of Selectmen, will bring greetings from the town.

Robert Foster of Milton is general chairman with James Eddy, also of Milton, general ticket chairman.

Firefighters Communion Breakfast At St. John's Sunday

The second annual Quincy Firefighter's Communion Breakfast and Mass will be held Sunday beginning at 8 a.m. with a march from Central Fire Station on Quincy Ave. to St. John's Church, School St.

Rev. William McCarthy, Pastor, and Quincy Fire Department chaplain, will celebrate a mass at the church at 8:30 a.m.

Breakfast will follow in the rectory hall with State Treasurer Robert Q. Crane as guest speaker.

Tickets are available from Lt. Robert Kelley of the Quincy Fire Department.

Easter Theme Continues At First Church Of Squantum

The congregation of the First Church of Squantum participated Sunday in the second of three services relating to the theme of Easter.

Rev. Dr. Gene Langevin, pastor, preached on the topic, "The Christian and Grief." Last week his sermon was on the resurrection of Christ and next week it will be on the subject, "What Happens After Death?"

The Senior Choir sang "O Morn of Beauty," a text by H. Alexander Matthews set to "Finlandia" by Sibelius.

Attending were members of the Nickerson Legion Post under the leadership of Commander Donald O'Leary. Richard Hendry, chaplain of the post, read the Necrology during the service. Dr. Langevin offered a special prayer for the deceased.

Others attending included Mayor Arthur Tobin and Senator Paul Harold.

THE WAY Director Addresses Theology Students

Rev. Dr. Gene Langevin, director of The Way, addressed a conference of theological students and clergy at Andover Newton Theological School on Monday.

His topic was "Doing Youth Ministry."

Dr. Langevin described the outreach work that he and others do at The Way in Quincy. The Way is a storefront ministry sponsored by local churches, church groups and concerned Christian people for teen-agers outside the regular churches.

Programs at The Way include counseling, advocacy, getting teenagers to various other social service agencies that can deal with their particular problems, recreation, education, tutoring, teen employment, case supervision in connection with the Quincy Juvenile Court, community service work, responsibility groups in connection with the Norfolk County District Attorney's Juvenile Diversion Program, juvenile court chaplaincy and optional religious programs including one called "The Glue Factory."

The Way in Quincy has no connection with another group of a similar name based in Ohio.

4 Week Adult Education Course At Faith Lutheran

A four-week adult education course on medical decision making, sponsored by the New England LAOS in Ministry Movement, began Tuesday night at Faith Lutheran Church, Granite St., Quincy.

The course will explore such questions as When should life support systems be used? When is open heart surgery worth all the risks? When is the cure so much worse than the disease than it is time to quit?

Dr. William Lazareth, director of the Dept. of Church and Society for the Lutheran Church in America, and a scholar in ethics, was the keynote speaker for the meeting.

Don Colenback, associate professor of ethics at Episcopal Divinity School, will be the speaker for the final 3 sessions.

Dr. Colenback is a consultant to the Medical Ethics Committee at Lemuel Shattuck Hospital, and has taught courses at Tufts Medical School on the ethics of caring for the dying, the aging and the chronically ill.

Anyone interested in attending the sessions, which will be held Tuesdays at 8 p.m. at the church, should contact Lorraine Blake, one of the designer's of the course, at 845-6035.

Pre-Arranging and/or Pre-Financing of Funerals

* Careful counseling with an experienced funeral director can avoid unwise planning or even fraudulent schemes involving particularly the financing of funerals in advance of death.

For a No Cost or Obligation Consultation Call The

Wickens & Troupe Funeral Home

26 Adams St. Quincy, Mass.

Phone 472-5888

Directors

Roger G. Hamel Howard L. Gunnison, Jr.

* As suggested in a booklet by the National Funeral Directors Association and distributed by the Massachusetts Funeral Directors Association.

PREVENT BIRTH DEFECTS

GIVE TO MARCH OF DIMES

THIS SPACE CONTRIBUTED BY THE PUBLISHER

We Are Open As Usual

Hear Ye! Hear Ye!

QUINCY HEARING AID DISPENSERS

1246 Hancock St., Quincy Mass. 773-0900

Next to Bargain Center

We Repair & Service All Makes

We Accept Medicaid - Call and we will mail

We'll show you how to cut the number of hearing aid batteries you're using in half.

GOULD

A675 A-13 A-41

$2.25

Mon.-Fri. 9-4; Sat. 9-12; Eve. by Appt.

ROBERT KARAS, Certified Hearing Aid Audiologist

Sweeney Funeral Service

DENNIS S. SWEENEY, Director

Non Sectarian

74 ELM ST.
QUINCY
773-2728

326 COPELAND
W. QUINCY
773-2728

Successor to M. Joseph Sweeney

PARKING FACILITIES

Robert M. Deware
Director

Deware Brothers

FUNERAL HOME

and

CHAPELS

Donald M. Deware
Director

576 Hancock Street, Quincy

Tel: 472-1137

Non-Sectarian

Services rendered to any distance

37 years under same Ownership and Directorship

Mass, Reception Sunday

Msgr. Mark Keohane To Be Honored On Golden Jubilee

Parishioners of Star of the Sea Church, Squantum will honor their pastor, Rt. Rev. Mark H. Keohane on the occasion of his Golden Jubilee in the priesthood, Sunday.

A Mass at 11:30 a.m. will be concelebrated by Msgr. Keohane and his nephew, Rev. John J. Geoghan of St. Andrew the Apostle Parish, Forest Hills.

An open house reception will be held in Maryhall, Star of the Sea Church, from 2 to 5 p.m.

The son of Lawrence and Catherine Keohane of Roxbury, Msgr. Keohane attended St. John's School, Roxbury; Boston College High School and graduated from Boston College in 1924 with an A.B. degree. He was ordained by William Cardinal O'Connel April 5, 1929 and served as curate in St. Mary's, Franklin; St. Benedict's, Somerville; St. Williams, Dorchester; St. Joseph's, Somerville and St. Catherine of Genoa in Somerville.

His first pastorate was at St. Bartholomew's in Needham where he built a church and the first parochial school in the town. He was the first Catholic chaplain in both the Somerville and Needham Fire Departments.

Members of the parish serving on the planning committee are Ruth A. Connolly, John J. Costello, John W. Chase, Janet Hickey, Alice Marquardt, Leo J. Meehan Jr., Evaleen Mullaney, Maryann Sherman and J. Vincent Smyth.

St. John's Parish Council Elects Officers

William Donnelly has been elected vice chairman of the executive board of the Parish Council of St. John's Church, Quincy.

Also elected were Claire O'Rourke, secretary to the executive board; Vicky Nord, vice-chairwoman for Religious Education Commission; Joseph Papile, vice chairman for Spiritual Development Commission; Marion G. Horne, vice chairwoman for Christian Service Commission; Marion Ricca, representative for Area Two; and John Taglieri, representative, Area Five.

Keith Turner On Duty In Hawaii

Coast Guard Seaman Apprentice Keith M. Turner, son of Carrol F. Turner of 229 Centre St., Quincy, has reported for duty at the Coast Guard Air Station, Barbers Point, Hawaii.

He joined the Coast Guard in December, 1978.

'Top New England Parish' Honor For St. John's

St. John's Parish, Quincy was recognized as the top parish in New England Region at the Second Annual Conference of the National Association of Pastoral Musicians, held last week in Chicago.

The parish was one of four finalists in the Eastern Regional competition. The Eastern Region includes parishes from all of New England, New York, New Jersey, Pennsylvania, Maryland, Delaware and Washington, D.C.

The selection of parishes to receive the awards was made by a national committee with representatives from all areas of the nation, working through a carefully structured process. For the past six months, all regions of the Federation of Diocesan Liturgical Commissions, have been involved in the selection process.

Criteria in the selection process included the involvement of the laity in planning and executing the various liturgical functions of the church year, of parish and local resources and musical talent and the amount of money allocated for musicians salaries and liturgical expenses.

The conference was attended by 3,500 delegates from as far away as Alaska and Australia. Representatives of St. John's Parish were Fr. Daniel Graham, Joseph Papile, Robert Dunn, Phyllis and Ginny Ross and Joseph O'Brien. Representing other area parishes were Edward McDonagh, of Our Lady of Good Counsel and Joseph MacDonald of St. Ann's. Also attending with this group was Fr. Dick Butler, chaplain of Archbishop Williams High School.

Registration For Wollaston Lutheran Nursery School

Registration for Wollaston Lutheran Nursery School for the school year 1979-1980 is being held weekdays 9 - 11:45 a.m. at The Wollaston Lutheran Church office, 550 Hancock St., Wollaston.

Children who will be four years old by Jan. 1, 1980, are eligible. Registration fee is required.

Classes are held 9-11:45 a.m., Monday through Friday.

Those not able to come in to register, should call the church office at 773-5482 weekdays 8:45-11:45 a.m.

MY STORE FOR LEVI'S®

SPECIAL SAVINGS

SALE STARTS WED., 4/25 THRU SAT. 4/28

SAVE $3.00 on
Complete line of Juniors and Misses
LEVI'S® Fashion Denim Jeans
LEVI'S® STRAIGHT LEGS - prewashed
LEVI'S® California Super-StraightsSuper-Straights™
LEVI'S® PLOWBOY JEANS™
Many Other Styles to Choose From, Too!

	Reg. Retail	You Save	Your Price
	~~$23.95~~	$3.00	$20.95
	~~$21.95~~	$3.00	$18.95
	~~$20.95~~	$3.00	$17.95

SAVE $2.00 on
Gals and Guys OFF WHITE
PAINTER'S PANTS
In Assorted Sizes and Lengths

Reg. Retail	You Save	Your Price
~~$11.95~~	$2.00	$9.95

SAVE $2.00 on
Complete Line of Men's
LEVI'S® Short Sleeve Cotton or Cotton Blend Jerseys
SIZES S-XL
Many Styles To Choose From

Reg. Retail	You Save	Your Price
~~$12.95~~	$2.00	$10.95
~~$9.95~~	$2.00	$7.95

½ PRICE ON ALL LEATHER BELTS!
Sale Starts Wed. 4/25 thru Sat. 4/28

STORES AT:
HARBORLIGHT MALL
NORTH WEYMOUTH

MY STORE FOR LEVI'S®

HUTCHINSON OIL CO. of QUINCY, INC.
261 Quincy Ave., Quincy, 472-5930

AFTER EASTER SPECIAL
Wella Curly Chic Perm
½ PRICE
Reg. $40.00
Now $20.00 Complete

SALE ENDS APRIL 30

Anthony's
HAIRSTYLING
1647 HANCOCK ST.
773-4334 - 472-9123

Heat Activated Perm
• Five Minute Processing
• Water-wrapped
• Provitamin B5-conditioning
• Acid-balanced
. . . in a class by itself

Highest Rate Allowed By Law
6 MONTH TERM CERTIFICATES

9.295%

ANNUAL RATE

- Rate effective April 26 thru May 2. - $10,000 minimum deposit
- Federal regulations require a substantial penalty for premature withdrawal and prohibits compounding of interest
- We reserve the right to withdraw the offer at any time

The Only Bank You Will Ever Need

383 Bridge Street
North Weymouth
Just over the Fore River Bridge
337-2700

47 Washington St. Weymouth Landing
295 Washington St. Weymouth

WEYMOUTH SAVINGS BANK

QUINCY ENERGY CONSERVATION office opened recently in the Park Department's complex at 100 Southern Artery, Merrymount. Left to right, seated, Richard J. Koch, director; Robert Traknis, field administrator; Joseph Burke, advisory commission. Standing, Richard Meade, member; City Councillor Joanne Condon; Mayor Arthur Tobin; City Councillor Joseph E. Brett; Robert Woodman, chairman. Missing from photo is Office Manager Bernard F. Cotter.

[Quincy Sun Photo by Steve Grochowski]

Still Coming In

Jerry Lewis Spelling Bee Returns Pass $4,300 Mark

The first Quincy Jerry Lewis Spelling Bee has brought in over $4,300 to fight muscular dystrophy and more pledge returns are coming in.

Students who took part in the spelling bee and still have redeemed pledges are asked to send them to Muscular Dystrophy Association, care of Hancock Bank, 415 Hancock St., Wollaston.

More than 700 students in 10 public and parochial schools took part in the competition. The schools are: Atherton Hough, Massachusetts Fields, Montclair, Pollard, Quincy Elementary, Squantum, Wollaston, St. Ann's, St. Joseph's and Sacred Heart.

Each participating student was asked to obtain as many sponsors as possible to pledge five cents or more for each word spelled correctly. The funds raised by the students will go to the Muscular Dystrophy Association which provides patient services, medical services and clinic, public health education and research.

Students sending in pledge envelopes will receive prizes which include a Spelling Bee certificate, a Jerry Lewis sew-on patch, an iron-on transfer for T-shirts, and an autographed photograph of Jerry Lewis with the national Muscular Dystrophy poster child.

At each school the two top pledge collectors will be awarded Jerry Lewis wristwatches. The watches will be presented at a ceremony early in May.

The spelling bee was sponsored by the Quincy Public Schools and the Quincy-South Shore Jerry Lewis Telethon Committee with the dual purpose of emphasizing the importance of good spelling and raising funds for the charity.

Henry Bosworth, publisher of The Quincy Sun, and Richard J. Koch, executive secretary, Quincy Park-Recreation Board, are co-chairmen of the telethon committee.

School Committeewoman Mary Collins was chairwoman of the spelling bee committee and Janet DiTullio, language arts coordinator, Quincy public schools, was coordinator.

Michael Whalen, a sixth grade honor student at Sacred Heart School, North Quincy, was the winner of the grand final held at the Lincoln Hancock School. Second place went to Heather Norton, a fifth grader at Mass. Fields School, and Lisa Livingstone, sixth grade at Wollaston School, was in third place.

Three top spellers from each of the 10 participating schools competed in the finals.

The judges were: School Committee vice chairwoman Patricia Toland, William Phinney, assistant superintendent of public schools; Virginia McEvoy, co-president of the City Wide Parent Advisory Board; Charles Sweeny, former school committeeman, Janet DiTullio and Mary Collins.

LAST CHANCE TO WIN.

Monday is the last day to enter our guessing contest. (Must enter before 3 p.m.) Win a color TV if you're the closest guesser to "How much cash we handle in three months". Here's two clues . . .

February: $9,004,223.44 March: $11,422,536.35

. . . figure our cash handle for April, add them, and win!

Granite Your co-operative Bank

NORTH QUINCY 440 Hancock St.
Open daily 9-3, Fri. 9-5:30, Sat. 10-2, Phone 773-8100
QUINCY CENTER 100 Granite St.
Open daily 11-6, Fri. 11-8, Sat. 10-2, Phone 471-3900

All deposits insured in full · Safe deposit boxes available

Senior High School Lunch

Monday, April 30 - Italian style Pizza, french frigs, choice of 2 vegetables, banana, beverage. Ham & cheese or grilled cheese sandwich, french fries, choice of dessert, beverage. Salad choice.

Tuesday, May 1 - Baked Lasagna, french fries, choice of 2 vegetables, sliced peaches, beverage. Ham and cheese or hamburger in a bun, french fries, choice of dessert, beverage. Salad choice.

Wednesday, May 2 - Meat ball submarine sandwich, french fries, choice of 2 vegetables, fresh apple, beverage. Ham and cheese or shaved steak sub, french fries, choice of dessert, beverage. Salad choice.

Thursday, May 3 - Italian style Pizza, french fries, choice of 2 vegetables, banana, beverage. Ham and cheese or grilled cheese sandwich, french fries, choice of dessert, beverage. Salad choice.

Friday, May 4 - Baked lasagna, french fries, choice of 2 vegetables, diced pears, beverage. Ham and cheese or chicken salad in a sub, french fries, choice of dessert, beverage. Salad choice.

NEWSCARRIERS WANTED
Here's a chance to earn extra money by building a Quincy Sun home delivery route.
Telephone: 471-3100

ANNUAL QUINCY CITY HOSPITAL

RUN FOR YOUR LIFE

NEAAU Sanctioned

5-MILE ROAD RACE

IN HISTORIC QUINCY

Sunday, May 6, 1979 at 12 Noon

Quincy Vocational-Technical School Opposite Quincy YMCA
corner of Woodward Avenue and Coddington Street.

A trophy will be presented to the 1st 3 finishers of the race, male & female, as well as awards to the first 3 men and first 3 women in the following age categories: 18 and under; 19 to 29; 30 to 39; 40 to 49; 50 to 55; 56 to 60; 61 and over. T-shirts will be presented to all participants.

$10.00 minimum in donations or pledges. All proceeds will be donated to the Quincy City Hospital.

Runner with highest amount pledged will receive the grand prize of a weekend for two at the Red Jacket, Yarmouth, Cape Cod

Registration will begin at 10:00 a.m., May 6, 1979, at the Vocational-Technical School gymnasium.

Rest rooms, locker rooms and showers at the Quincy Vocational-Technical School Gymnasium.

AWARD PRESENTATIONS AND REFRESHMENTS AT THE GYMNASIUM

Mail applications to: "Run for Your Life"
c/o Richard H. Meade
31 Greene Street
Quincy, MA 02170

Make checks payable to:
"RUN FOR YOUR LIFE - QUINCY CITY HOSPITAL"

NAME _____ AAU NUMBER _____, Date _____

ADDRESS _____
NO. STREET CITY/TOWN STATE ZIP

TELEPHONE _____ AFFILIATION _____

Age as of May 6, 1979 _____ Signature _____

_____
[Signature of parent/guardian if under age 18]

IN CONSIDERATION OF THIS ENTRY BEING ACCEPTED, I HEREBY FOR MYSELF, MY HEIRS, EXECUTORS, ADMINISTRATORS, WAIVE AND RELEASE ANY AND ALL RIGHTS AND CLAIM FOR DAMAGES I MAY HAVE AGAINST THE ORGANIZATION [S] HOLDING THIS ROAD RACE, ITS AGENTS, REPRESENTATIVES, SUCCESSORS AND ASSIGNS FOR ANY AND ALL INJURIES SUFFERED BY ME ON THE WAY TO TAKE PART IN THIS RACE, DURING THIS RACE AND LEAVING THE SCENE OF THE RACE.

PARENT'S SIGNATURE REQUIRED IF COMPETITOR IS UNDER EIGHTEEN YEARS OF AGE.

Senior Citizens' Shopping-Service Special

472-1424
STRAND
Quincy Sq.

SENIORS
$1.25 At All Times

Home Made
CHOWDER
Served Daily

472-9641
Mug n Muffin
31 BEALE ST., WOLLASTON

WITH THIS COUPON
SQUANTUM PHARMACY
746 E. Squantum St., Quincy
328-1082
99¢ SPECIALS
RAG RUG 18" x 33" 99¢
WASH CLOTHS (Pack of Four) - 99¢
While Supplies Last
Free prescription delivery service to Squantum & No. Quincy
PLUS MANY OTHERS

WITH THIS COUPON
20% Off Any Purchase
for Senior Citizens Only
PIZZA Chef
661 Hancock St. Wollaston 479-3100
33 Temple St. Quincy Square 472-9646
Exp. 5/30

WITH THIS COUPON
J.B. OPTICAL and HEARING AID CENTER
30% off list price on hearing aids for senior citizens
10% discount on eye glasses for senior citizens
773-3505
773-4174
1361A Hancock St.
Quincy Square
(across from Quincy Sun)
Exp. 5/30

WITH THIS COUPON
10% off
any purchase for senior citizens only
at
Granite 5 & 10
7 Beale St.
Wollaston 471-1007
Wollaston Store Only
Exp. 5/30

Colonial Federal Savings
Free registered checks for senior citizens who are depositors
Free Barclay's travelers checks for senior citizen depositors.
We recommend direct deposit of government pension checks to assure safety and regularity of receipt.
NOW accounts available.
Quincy - 15 Beach St., Wollaston 471-0750
Also in Holbrook, Wareham, East Weymouth

WITH THIS COUPON
Better Hearing
AID CENTER, INC.
SPECIALIZING IN DIFFICULT HEARING LOSSES
1536 Hancock St.
Quincy
Senior Citizens 20% Discount
repairs sales Gould & Mallory batteries
Exp. 5/30
OFFICE HOURS 9 TO 5
PHONE 479-5338
479-5333
WILLIAM A. SACCONE, JR.
CERTIFIED HEARING AID AUDIOLOGIST

WITH THIS COUPON
Free Beverage
with any lunch or dinner
at
Barry's/deli
for Senior Citizens
21 Beale St.
471-6899 Wollaston
Exp. 5/30

Optometric Associates
OF QUINCY
680 Hancock St., Wollaston
Sheldon Strauss, O.D.
COMPLETE EYE EXAMINATIONS
15% off all eyeglasses for Senior Citizens
471-2300
COMPLETE EYE CARE SERVICES
Medicare & Medicaid Welcome

WASHINGTON HOSPITAL AND SURGICAL SUPPLY
MEDICAL SUPPLIES FOR PHYSICIAN AND PATIENT

Your Complete Medical Supplier For Home Care
FREE DELIVERY
70 BILLINGS ROAD
NO. QUINCY
328-8445

GET AHEAD WITH
HEAD START
5 Beale St. Wollaston
Wash & Set $3.00
Haircut $3.00
Complete $6.00
Teasing Slightly Extra
[senior citizens only]
Permanents
$12.50 Complete
With Free Conditioner
[senior citizens only]
Blow Cut
$7.00 Complete
[senior citizens only]

OPEN: Mon. thru Wed. 8:30 til 6:00; Thurs., 8:30 til 9:00; Fri., 8:30 til 7:00; Sat., 8:30 til 5:00
Phone: 472-9687 or 471-4840

PERMANENT HAIR REMOVAL
"You owe it to yourself to look your best"
15% DISCOUNT FOR SENIOR CITIZENS
Complimentary consultation
DOLORES MacMILLAN
REGISTERED & LICENSED ELECTROLOGIST
680 Hancock St., Wollaston
Tel: 471-9500 471-0214

Save $1.00 Off Your Next Pk Gould Batteries For Filling Out Questionnaire

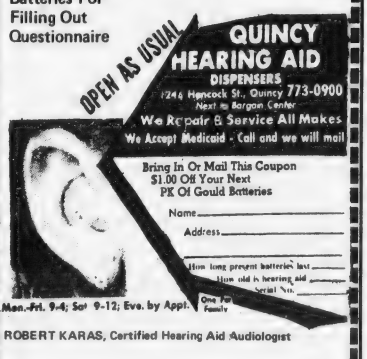

ROBERT KARAS, Certified Hearing Aid Audiologist

25% OFF FOR SENIOR CITIZENS WITH THIS COUPON 335-9721
CORNER OF RT. 53 & PLEASANT ST. (LOVELL'S CORNER) • AMPLE PARKING ACROSS STREET
OPEN 7 DAYS A WEEK • 10 A.M. TILL 12 MIDNIGHT • EAST WEYMOUTH
Schrauty's House of
FRENCH BREAD PIZZA .55 .70 .95
PIZZA Of ALL KINDS FRESH DOUGH "Twice the weight of others" $2.25 up
SUBS 27 OF THEM $1.29 up
3 SIZES • "For People Who just want a slice and they can order anything on it"
3 SIZES "COOK TO ORDER OVEN HOT IF WANTED"
Specializing in HOMEMADE ITALIAN FOODS READY TO GO IN 5 MIN.
CHICKEN CACCIATORE
VEAL PARMIGIANA
BAKED LASAGNA & M.B.
ITALIAN MEATBALLS
EGGPLANT PARMIGIANA
ITALIAN SAUSAGES
CHEESE RAVIOLI & M.B.
Only $2.99 Each
Garden Fresh SALADS
Of all kinds • "Made Any Way You Want it"

quincy cooperative bank

Main Office: 1259 Hancock Street
Quincy, Massachusetts 02169 • (617) 479-6600

Branches: 1000 Southern Artery, Quincy; Route 3A, Cohasset; Routes 53 & 139, Hanover; 280 Grove Street, Braintree

Park Dept. Honor

Ballfields Named For William Mitchell, Katherine McCoy

The Quincy Park Recreation Board has unanimously approved the recommendation of mayor Arthur H. Tobin to name the recently enlarged and renovated Artery ballfield and the adjacent newly constructed little league baseball and girls softball diamond the William J. Mitchell and Katherine G. McCoy athletic fields.

The action was taken Monday night.

The recreational site located in Merrymount park on Southern Artery is opposite the Veterans Memorial Stadium and adjacent to the Collins Rest-A-While Playground.

Tobin, in a letter to the Board, noted that Mitchell and Miss McCoy had served with the late J. Ernest Collins for many years as members of Quincy's Park Boards, Recreation Commissions and the merged Park and Recreation Board.

Collins, (34 years), Mitchell (33 years) and Miss McCoy (27 years) represent a total of 94 years of unpaid service to the City on Park and Recreation Boards and Commissions.

Collins and Mitchell were appointed to the former Park Board by the late Mayor Charles Ross in 1943 and were chosen members of the first municipal Recreation Commission in 1948 by Mayor Amelio Della Chiesa. They were continually reappointed for a total of 67 years.

Miss McCoy, former physical athletic instructor and Dean of Women at North Quincy High School, was appointed to the first city-wide Recreation Commission in 1948 by Mayor Della Chiesa and was selected in 1962 to continue as a member of the merged Park and Recreation Board. She is presently a member and secretary of the board. One of the first women to serve on a municipal policy making body, Miss McCoy was appointed and reappointed by four mayors.

The Recreational Facility now under construction with capital improvements from Mayor Tobin and the City council have been combined with a grant from the Quincy Lodge of the Sons of Italy.

Richard J. Koch, Executive Secretary to the Park and Recreation Board, said that when completed the Complex will include two little league baseball or girls softball size athletic fields with lighting and bleachers and a renovated playground and picnic facility adjacent to the active recreational site. It is expected to be dedicated in Mid-May, weather permitting.

Headstart Applications

Headstart applications are available at the Germantown Service Center, 9 Bicknell St., for children who will be four years old by Dec. 31, 1979.

There are openings in Quincy, Weymouth and Braintree Headstart classrooms. Special needs children may be accepted.

Jewels & Gems

by Stan Manin

If you are particularly concerned with glamour, you should get involved with designer jewelry. Seven of the biggest fashion designers are now offering extensive jewelry lines. Givenchy, Christian Dior, Yves Saint Laurent, Anne Klein, Diane Von Furstenburg, Geoffrey Beene and Valentino are offering collections at different prices and in different styles. Most of it is big, designed to go with elaborate clothing styles. Woods, beads, charms, and especially rhinestones are found in many of their designs. Metal jewelry is heavily worked, and shiny gunmetal and bronze are popular for bringing glow to nightwear.

You'll find a wide selection of jewelry, in many different styles and price ranges, when you visit us at GRONO & CHRISTIE, INC., 536 Adams St., East Milton, 696-1490. We hope you'll stop by soon and let us show you some of our estate newelry, or new pieces, for Mother's Day, May 13th. While you're here, stop by at "Something Special", next door, for fine greeting cards and gift items. Hours: Mon. thru Sat. 9 a.m. - 5 p.m.

HELPFUL HINT:
Onyx set with rhinestones are popular and fashionable this year.

9.295% Quincy Savings Bank

Every week Quincy Savings Bank offers 26-week Money Market Certificates to depositors with a minimum of $10,000 to invest at the highest permissible rate of interest.

By Federal regulation, compounding of interest is prohibited and a substantial penalty is required for early withdrawal.

For more information, please call 471-3500 or visit any of our six REDi-BANK℠ offices.

GET in on The Globe's big spring clean-up.

The Boston Globe
For Home Delivery • Call 929-2222 Or Toll-Free 1-800-532-9524

Henry Williams Elected Bryan VFW Post Commander

Henry J. Williams has been elected commander of the George F. Bryan VFW Post, Quincy.

Williams, who succeeds Charles Sullivan, is past commander of the Quincy Veterans Council, Quincy Legion Post and Amvets Memorial Post, and past state vice commander, Amvets.

Also elected were Peter Landry, senior vice commander; Paul Eldridge, junior vice commander; James P. Lynch, past commander, quarter master; Anthony Pagnano, post surgeon; Paul A. M. Hunt, past judge advocate; Manuel Halter, past commander, trustee for three years.

Installation ceremonies will be held May 26.

$17,782 Overtime Pay For School Maintenance

[Cont'd from Page 1]

School Department before we had people by trades," he said. "Today he's an electrician; tomorrow he's a plumber; the next day he's an auto mechanic or a welder."

The School Department's maintenance crew is divided into four categories -- electricians, painters, carpenters and building maintenance. Some of the latter have different qualifications than others.

Dr. Creedon's figures show that the maintenance crew worked 8,392 overtime hours and received about $96,000 in the period from Jan. 1, 1978 to Dec. 8, 1978.

A total of 3,244 of those hours were involved in snow plowing and removal, including the two big snow storms that struck Quincy and the South Shore in January and February.

"The 1978 figure was about 50 per cent more than normal because of the blizzard in February," said Dr. Creedon.

"All of the men are brought in for plowing. We use all our own equipment. Our trucks are equipped for plowing and when a man is called in he has a regular route."

Snow plowing and removal made up 39 per cent of the overtime in 1978 and Saturday work, when the schools were closed, amounted to 14 per cent, or 1,177 hours at a cost of $14,000.

A total of 684 hours, or 8 per cent of the overtime, went into repairing damage to the electrical system at Broad Meadows Junior High School which was knocked out by the blizzard.

Dr. Creedon said the School Department has explored the possibility of adding an extra crew of six men to work a 3 p.m. to 10 p.m. shift in an effort to trim the overtime.

"We concluded that it would be even more costly," he said. "It's not like hiring one man. These are not one man jobs. Usually they require a minimum of two men, sometimes three or four."

John M. Browne, director of plant facilities, figures that staffing and extra shift would require six men, a general foreman, an electrician, a plumber, a machinery maintenance repairman, and two building maintenance men.

It would, he calculates, cost $93,810.08 a year and save $13,972 by eliminating 1,215 hours of overtime, thus costing the city an additional $79,838 annually.

Legal and contractual restrictions add to the cost.

"By state law," said Browne, "a licensed plumber cannot be helped except by another licensed plumber."

Most of the overtime run up in the first seven weeks of 1979 was worked during the payroll periods ending Feb. 16 and March 9.

The Feb. 16 period, said Dr. Creedon, "was when we put the big effort into salvaging material from the old North Quincy High School building. We salvaged $350,000 worth of materials."

Maintenance people, he said, put in as much as 10 weekend hours on Feb. 2 and 11 weekend hours on Feb. 3 as well as working after 4 p.m. for seven to 10 days afterward.

The March 9 period, he said, "we were involved day and night moving at North Quincy High School."

Custodial overtime - as distinguished from maintenance overtime - according to Dr. Creedon, amounted to 41,925 hours and a cost of some $403,100 for the period Jan. 1 through Dec. 15, 1978.

A large portion of that, 47 per cent, is work that is guaranteed by contract, including 21 per cent Saturday work and 12 per cent devoted to "building checks."

"Saturday work goes all the way back to the days when we had coal-burning furnaces and the custodians had to come in to clean the burners on Saturday," said Dr. Creedon.

"When the buildings are closed on Sunday and holidays, one custodian comes in every day to check the building."

Another 42 per cent of custodian overtime is due to the School Committee's policy of community use of the school buildings when classes are not going on.

That costs the School Department over $100,000 a year, Dr. Creedon said, since $128,100 is spent on overtime and receipts from building rentals total only $17,420, all of which went into the city's general fund.

The Quincy Art Association

presents

The Third Annual Student Art Show

Saturday, May 19, 1979 10:00 - 5:00

Adams Academy

Entry Requirements -	Open to any high school student, grades 9-12, resident of Quincy. Max. 2 entries per student. Painting, drawing, small sculpture, pottery etc., photography.
Receiving Date	Work must be delivered to Adams Academy SATURDAY, APRIL 28, 11:00 A.M. for judging.
Awards	$25 Savings Bond for 1st prize in each grade for paintings and drawing; $25 Savings Bond for 1st prize in photography; $25 Savings Bond for 1st prize for Objects D'Art. Numerous ribbons; Certificates for all who enter.

For additonal information call 328-9565 or 471-3863.

COMPLETE THIS FORM IN FULL and attach to back upper right hand corner of Art.

QUINCY ART FESTIVAL

Name _____ Tel. _____

Add: _____

Title of ART: _____ Size _____

Media _____ School _____ Grade _____

[Program, QAA use]

Name _____ Size _____

Title _____ Media _____

School _____ Grade _____

Burke To Be Honored By Cerebral Palsy Group

Former Congressman James A. Burke will be honored at a testimonial dinner May 3, at 7:30 p.m. in the Neighborhood Club, 27 Glendale Rd., Quincy, in recognition of his many contributions to the work of Cerebral Palsy of the South Shore Area.

As congressman he was instrumental in obtaining Hill Burton funds, federal grants from the bureau of education for the handicapped and assisting as a volunteer in management of the agency.

Those wishing to attend the testimonial may obtain ticket information by contacting the Cerebral Palsy Clinic, 105 Adams St., Quincy or calling 479-7443.

2 Eventide Residents To Be Honored

Miss Nellie Clancy and Miss Etta Sampson, residents of the William B. Rice Eventide Home, Quincy, will be guests of honor at a party being held April 30, at the home to celebrate the 20th anniversary of the two residents.

Miss Clancy entered the home on April 30, 1959, and Miss Sampson became a resident on May 2, 1959.

Entertainment will be by Paul Wiggin, of Muse, andd refreshments will be served.

MOVING SALE

NOW THRU MAY 7th

30% off ALL WOODEN READY MADE FRAMES

20% off ALL ART SUPPLIES

FRANTIC FRAMERS

99 McGrath Hwy. Quincy

-479-4352

WATCH FOR OUR GRAND OPENING AT 1592 Hancock St., Quincy

Across from Sears May 7

MON. - FRI. 9-5:30
THURS. TILL 9 P.M.
SAT. TILL 5:30

Wollaston Music Center and Hobby Shop

27 BEALE STREET
WOLLASTON 773-5325

H.O. TRAIN Accessories

Drums - Guitars
Sheet Music
Records
Model Kits
Testors - Paints
Flying Rockets
School Supplies

ARRANGE.

If you never had a safe deposit box before then reserve one now. Everyone has deeds, insurance papers, wills, collections etc. . . . even if they don't have jewels or cash. Rental isn't much more than $1 a month.

milton co-operative bank

East Milton Square 698-0660

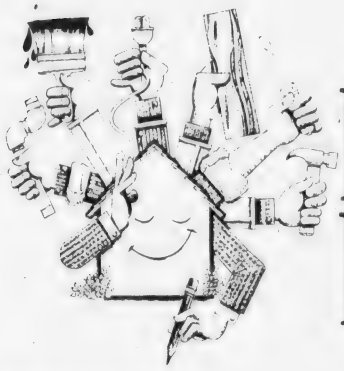

It's Home Improvement Time

A Quincy Sun Special Section

The passage of time...

Which Is Older You Or Your Roof?

Homes and humans share at least one common characteristic: they both grow old.

For human beings, there are many tell-tale signs of the passage of time: a few streaks of gray, a memory lapse here and there, and the beginnings of a paunch politely referred to as middle-age spread.

But where a home is concerned, the signs may not be as evident—unless you know where to look. And if you do know where to look, chances are you are going to discover some interesting facts.

Dropping in

For starters, you can begin with the roof over your head.

One of the first sure signs of old age in a roof is when it drops in, unannounced, while you're watching the Sunday afternoon baseball game. Very inconvenient, though it might be taken as a hint that your roof needs to be replaced.

Other suggestions are less subtle, of course. And that's why it's good sense to make a periodic examination of your roof's condition, according to the roofing experts at the CertainTeed Home Institute.

New damage

New roofs which have suffered limited damage from a storm or from falling objects can be repaired easily. It's a relatively simple task to replace damaged or blown-away shingles. And loose shingles usually present no real problems because they can be re-nailed.

On the other hand, if the roof has weathered many a storm and has developed a small leak, it may require more extensive repair, like patching around the flashing points—the seams where different sections of the roof meet.

Sooner or later...

Sooner or later, however, all roofs must be replaced. Just like humans, today's heroes on the football field must someday give way to the next generation.

Standard asphalt-shingled roofs usually last about 15 years before they need to be replaced. You should then begin looking for the tell-tale signs of failure.

So how can you tell if your roof is heading for the last roundup?

The sure signs of a weathered roof are excessive loss of protective granules and cracked, blistered, curled or missing shingles.

Head off problems

To make sure you head off problems before they begin, check the base of your downspouts for signs of excessive granule loss, and inspect your attic with a flashlight for signs of leaks.

Best of all try to determine the age of your roof. As stated, a roof of standard 15 year old shingles is a prime candidate for re-roofing unless it has gone through exceptionally good weather conditions.

When considering a new roof for your home, you'll find that the selection of roofing products available is quite varied compared to the products offered in the past.

Consider wisely

Consider your purchase wisely, not only because it can save you time and money, but also because today you have a choice of many types of roofing products which offer different advantages.

Weigh advantages

For instance, while a wood roof is attractive, it is also very expensive and, if not properly treated with chemical fire retardants, may be a fire hazard as well.

Slate, while it offers excep-

[Cont'd on Page 20]

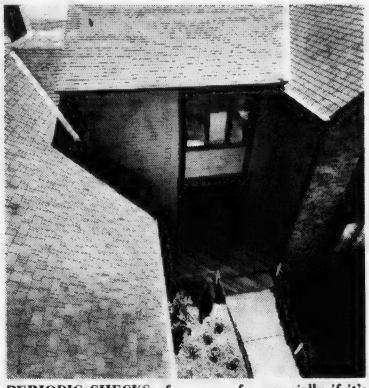

PERIODIC CHECKS of your roof—especially if it's aging—can help you head off problems before they begin.

PROMPT PROFESSIONAL SERVICE

Barker & O'Keefe
Carpet Shampooing Co.

1459 Hancock Street, Quincy
COMMERCIAL AND RESIDENTIAL – FULLY INSURED

Free Estimates *Call 471-3488*

Pine Craft FURNITURE
SOUTH SHORE'S ONLY FULL SERVICE FURNITURE CENTER
Unfinished or Custom Finished
Personalize your home to suit your taste
Create your own bedroom, dining room, etc.
• Large selection - in stock • Restoration
• Free Delivery within area
• Quality & Satisfaction Guaranteed
• No Interest Layaway plan
Open Daily 9:30 - 5:30
27 A BEALE STREET
WOLLASTON CENTER
TELEPHONE 479-6298

Hurry! Limited quantities. General Electric quality at once-a-year clearance prices.

TRUCKLOAD SALE

30-INCH ELECTRIC RANGE WITH A WINDOW, SO YOU CAN SEE WHAT'S COOKING

SAVE!

SELF CLEANING RANGE

Recessed cooktop and lift-off oven door make clean-ups easy • Rotary controls for Calrod® surface units make it easy to select the heat you want • Convenient clock and 60-minute reminder timer

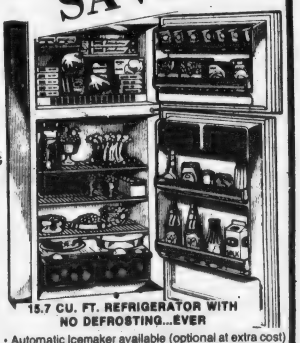

15.7 CU. FT. REFRIGERATOR WITH NO DEFROSTING...EVER
• Automatic Icemaker available (optional at extra cost)
• Energy Saver switch helps cut operating cost
• Shelves adjust easily for large items • 4.32 cu. ft. freezer can reduce shopping trips • Easy to clean . . . rolls out on wheels

2-IN-1 WASHER WITH MINI-BASKET™ TUB FOR SMALL OR DELICATE LOAD
• Saves energy . . . Mini-Basket tub uses 30% less hot water and detergent than big tub's low water setting • Reliable . . . electronically tested • Versatile . . . vary the water level, speed and temperature • Special cycle for knits and permanent press • Filter-Flo® system traps lint

FACTORY REBATE ON WASHER

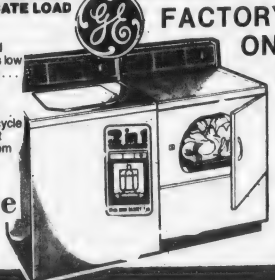

• Shuts off automatically at pre-set time • Regular and permanent press cycles and 3 drying selections • Easy-to-clean, up-front lint trap

CUSTOMER CARE SERVICE EVERYWHERE

Save

Save Gas.

Joe Palumbo's
HANCOCK TIRE & APPLIANCE
115 Franklin St., So. Quincy • 472-1710
(Over Penn's Hill... Next to Adams Birthplace)

The home furnishing retailer...

You may buy your next home–and its contents—in a store!

For years, builders have displayed home furnishings as options with their new model homes.

Now, the trend has been reversed. A major home furnishings dealer is displaying and selling homes, and offering his furniture, bedding, carpets, draperies and accessories as options!

The revolutionary retailing concept is the brainstorm of G. John Doces, the largest independent furniture dealer in the Pacific Northwest.

The Seattle retailer introduced the idea of one-stop shopping for a completely furnished "Lifestyle Home" early last year, when he erected an energy-efficient modular model home in the warehouse of his main store.

Based on the widespread acceptance of the home-and-furnishings package, Doces hopes to franchise the concept to other home furnishings retailers around the nation.

The most popular home with consumers, thus far, has been a 1,909-square-foot two-story model with celestory and spiral staircase to the upper level.

The most expensive of the "Lifestyle Homes" offered is priced at $64,750, erected on the buyer's prepared site within 100 miles.

There are five other home styles offered, starting at $39,800. They range in size, from a 1,024-square-foot rambler to a 2,168-square-foot four-bedroom, 2½ bath colonial.

The homes being marketed by Doces are built by Nanco Corporation, a well-known West Coast manufacturer of windows and doors, which has branched out into modular housing.

"Lifestyle Homes" feature Nanco's precision-fitting, interlocking mega-strut wall panels. They are pre-assembled in standard configurations at the factory and a complete home can be erected, by just two men and ready for occupancy, in less than 30 days.

Considerable savings

By reducing on-site labor and construction costs, the Nanco system provides savings which enable the buyer to completely furnish his new home, while spending overall no more than he would for a conventionally built, totally unfurnished home.

Doces offers, at a discount, houseful of furnishings packages ranging in price from as little as $2,500 up to $10,000. The buyer can make his furnishings selections, with the help of a Doces interior decorator, any time within 12 months of his home purchase.

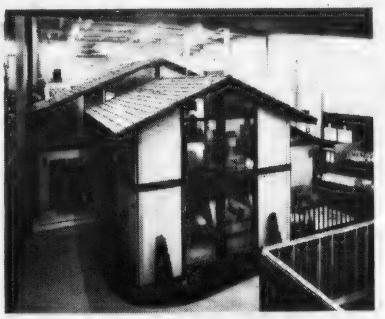

LIFESTYLE HOME—This isn't a doll's house, but a completely furnished, two-story modular home on display in the warehouse of a Seattle home furnishings merchant. The one-stop shopping idea may soon be nationally franchised.

NEWSCARRIERS WANTED

Here's a chance to earn extra money by building a Quincy Sun home delivery route.

Telephone: 471-3100

Plan ahead to reduce home fuel bills

Homes built before the energy crisis often were designed with little or no regard for energy conservation. With the price of fuel today, such homes may be prohibitively expensive to heat and cool. However, homeowners can usually cut fuel costs and increase the energy efficiency of their homes.

According to the National Home Improvement Council, heating and cooling account for more than 50 percent of most home energy bills. Unusually high fuel bills can be greatly reduced by taking the following energy-saving steps.

Prevent heat loss

Caulking and weatherstripping doors and windows can cut home fuel costs by as much as 13 percent. Weatherstripping creates a nearly weathertight seal between the frame and the window or door. Caulking fills in the small gaps and cracks through which additional energy can escape.

Storm windows and doors cut down on heat loss and heat gain by creating a dead-air space between two panes of glass. Plastic sheets are the cheapest type of storm windows, although glass is less susceptible to weather damage.

Insulation saves

Some experts estimate that as many as eight out of ten American homes are wasting energy because of inadequate insulation. NHIC suggests these ways to find out if your home needs insulation:

• Determine the R value—the resistance to heat flow—of the insulation you already have. If it has a value of less than R-13, you probably need more insulation.

• Look for insulation between floor joists and rafters, and over unheated crawl spaces, garages and basements. Installing the proper kind of insulation in ceilings, walls and floors can mean savings of up to 50 percent in fuel consumption.

• To check for insulation inside walls—TURN OFF ELECTRICITY, remove light switch plate from exterior wall and shine flashlight into wall cavity.

• On a cold day, compare the temperature of an inside wall with that of a wall which faces outdoors. If the exterior wall feels only slightly cooler, your home is probably adequately insulated.

The easiest way

The Council reminds homeowners that the easiest, least expensive way to conserve energy and save money, is to lower the thermostat during winter, and raise it during the summer. Each degree over 68 adds about 3 percent to your winter fuel bill.

FLEAS ANTS TERMITES?

10 YEAR GUARANTEE ON TERMITE CONTROL
ALL WORK GUARANTEED

RELIABLE PEST CONTROL

10 Whiting St., Hingham CALL 749-7146

NOW OPEN
Monday-Wednesday 8-5, Thursday & Friday 8-9, Saturday 8 to 3

GALLAGHER FLOOR COVERING

49 Billings Road
North Quincy · 328-8399

FIRTH EAGLE GALAXY KENTILE GAF WEST POINT PEPPEREL DOWNS MAISLAND
MANNINGTON ARMSTRONG CONGOLEUM COLLINS & ALKMAN VIKING BARRETT BURLINGTON OZITE

CARPETS

mannington FLOORS FOR LEISURE LIVING

AND OTHER FAMOUS NAMES

Opening specials thruout the store too numerous to mention

CARPET - VINYL - RUNNERS - Area RUGS - Etc.

MAJOR NAME BRANDS

We also carry HENRY Adhesives - Congoleum and Armstrong Cleaners and Vinyl Dressings

master charge VISA

Max's PAINT & HARDWARE
254 WASHINGTON ST.
QUINCY POINT Tel: PR 3-1561

Dutch Boy Paint Specials

Architectural Finishes White Only

SAVE $3.00 PER GAL.

Alkyd House Paint
Reg. $10.95
7.95 Gal.

Latex House Paint
Reg. $10.95
7.95

Latex Ceiling Paint
Reg. $8.97
5.97 Gal.

All are: in white self leveling high hiding easy flow

SOUTH SHORE TILE DISTRIBUTORS INC.

CERAMIC TILE FOR ALL AREAS

SOUTH SHORE TILE DIST

DOMESTIC & IMPORTED WALLS & FLOORS

DISTRIBUTOR OF MID STATE TILE

30 LIBERTY ST., QUINCY 471-3210

KIRLEY'S LUMBER WORLD

REMODELING Sale

Trainload Kitchen Sale

TOMORROW'S KITCHENS TODAY!

NOW THRU MAY 5th

COLONY 40% OFF MFG. LIST
Mediterranean Hand Rubbed Pine

DELPHI 50% OFF MFG. LIST
All Oak Door Slide Track Hardware

JAMESTOWN 60% OFF MFG. LIST
Colonial or Traditional V groove Pine

Why wait for that modern kitchen you've planned for? Now's the time to bring a new lifestyle into your home — framed in handsome wood finishes and shining metals. Latest appliances . . . stylish cabinetry — priced with you in mind.

LIVE Kitchen Installation Demonstration
April 21, 12 - 3 P.M.

Lumber Sale!

STANDARD PINE for all you do-it-yourselfers

1x4's	2x3's
1x6's	2x4's
1x8's	2x6's
1x10's	2x8's
1x12's	2x10's
2x12's	

CONSTRUCTION STANDARD & BETTER KILN DRIED SPRUCE. GREAT FOR ALL YOUR BUILDING NEEDS.

All sizes of lumber

1x3 Strapping 6' ft.

2x4x96" Studs $1.44 ea.

STUD GRADE

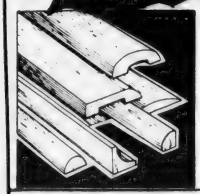

WHITE PINE MOLDING

2½" casing. 42¢ Lin. ft.
3½" casing.. 57¢ lin. ft.
4¼" Base.... 82¢ Lin. ft.

1x4 FIR DECKING

33¢ a lin. ft.

Our Lowest Prices This Year

ALL CALIFORNIA PAINTS

$1.00 OFF

STOCK UP & SAVE

ROOFING!!!

SPECIAL INTRODUCTORY OFFER

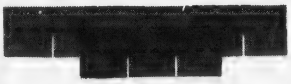

Why Owens-Corning roofing shingles are such a bargain.

Now! 7.99 bundle

If you can make a straight line, and drive a nail, we can show you how to top off your home with a high quality Owens-Corning roof. Choose from a wide variety of styles and colors.

CUPRINOL Wood Preservative

#20 clear..... 5.99
Semi Transparent..... 7.95
Solid Colors..... 8.95
(available in 14 colors)

SKIL POWER TOOLS

SKIL® 3/8" Light Duty Variable Speed Driver/Drill

Now! 32.99 Save 10.00

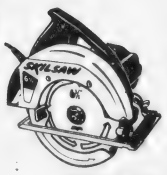

SKILSAW® 6½" Standard Duty Saw -1½ HP

Now! 39.99 Save 10.00

SKILSAW® Light Duty Two Speed Jig Saw

Now! 26.99 Save 6.00

CONTRACTORS WELCOME

9 INCH PAINT & ROLLER SET

Reg. 2.15

1.69

PARKS PAINT THINNER 1.69

WOODEN STEP LADDER 6'

NOW! 23.49

All sizes available

Rolls of PLASTIC 250 sq. ft. 3.95 per roll

Reg. Retail $6.00

KIRLEY'S LUMBER WORLD

HOME IMPROVEMENT CENTER AT NEPONSET CIRCLE

1030 Morrissey Blvd.
Open Nights
Open All Day Till 6 P.M. Saturday
Tel: 282-3400

Wood louver doors are home naturals

The natural look is in, especially in home decorating. And, what could be more natural than the look and warmth of wood.

Nowhere is the combination of form and function more versatile than in wood louver doors. Because they are attractive as well as efficient, wood louver doors are popular in homes ranging from colonial to contemporary design.

Available as folding or sliding units, wood louver doors are excellent choices for closets in narrow hallways or foyers where there is little room for ordinary swing out doors.

In either folding or sliding styles, these doors can be obtained either fully louvered or with louvers in the top half and closed panels in the bottom half.

The slats permit the free circulation of air to keep clothes fresh smelling and free of mildew. This characteristic also makes wood louver doors popular decorating choices for high humidity areas such as laundry rooms, baths and kitchens.

Louver doors also make eye-appealing wall accents when used singly or in pairs, or they can be used as room dividers or connecting doors.

Wood louver doors can be painted to accent or blend with room colors. Or they can be stained to enhance the natural wood grain.

Easy to install and available in stock sizes at local lumber dealers or building supply centers, wood louver doors can be a relatively inexpensive home improvement for a do-it-yourselfer.

Springtime homemaking made easier

It's spring and time, once again, to take advantage of sunny days and clean, fresh air.

Before you begin to enjoy vacations and outings with family and friends, make a few changes in your household routine, so your home will be more livable during the warmer months.

Here are some suggestions:

• Take up area rugs throughout the house and store them for the season. If your floors are natural wood or pretty tile, you may like the look of the exposed surface; a cool bare floor is easily kept clean with a quick sweeping.

• With sunlight growing stronger every day, it is a good time to rotate your plants. Some plants thrive on direct sunlight and look pretty hanging in natural baskets at each window. To keep your windows sparkling clean use Glass®Plus® glass, appliance and cabinet cleaner. Just spray and wipe dry with a paper towel or lint free cloth. Cloudy days are especially good for washing windows.

• Make use of the coolest areas of your home during the warmer months. Cool basements, corner rooms, porches and patios can be easily converted into the "summer" den by simply rearranging furniture to take advantage of cross-ventilation and decorating with cool, soothing colors.

• During the warmer months, you can brighten the look of bedrooms and lighten your early morning chores by "undressing" the beds. Simply pack away your quilts, heavy bedspreads and woolen blankets and show off your pretty patterned sheets.

We feature BIRD ROOFING

BIRD & SON EAST WALPOLE, MA

Roofing By Experts

We feature Bird Roofing Materials installed by trained fully insured experts.
• Wind Seal Shingles
• Jet Shingles
• Mark 25

FREE ESTIMATES

Specializing in SLATE REPAIRS TAR & GRAVEL

SALE

COMBINATION WINDOWS

3 Channel White ALUMINUM

5 FOR $169.00

Measured and installed up to 100 U.I. Offer expires April 30, 1979

We Fabricate Custom Aluminum AWNINGS

. . . In our Quincy Warehouse. All sizes in 14 colors - Custom made for windows, doors or porches.

BIRD VINYL SIDING

Not a paint - Not a veneer - Not a coating

Just 100% solid lasting vinyl Available in beautiful colors.

Gutters CARPENTRY Trim Coverage

COMPLETE EXTERIOR REMODELING AND REPAIR SERVICES

TULLIO AND SONS INC. HOME IMPROVEMENT SPECIALISTS

NATIONAL GRAND PRIZE WINNER FOR EXCELLENCE IN APPLICATION OF BIRD SOLID VINYL SIDING

OPEN MON.-FRI. 8:30-5:00 P.M. Sat. 9 TO 1 P.M.

For Free Estimate Call Anytime

170 WASHINGTON ST., QUINCY

472-6660

472-6680

LICENSED AND FULLY INSURED

SAVE 50% ON wallpaper

We buy in quantity, pass the savings on to you. Mary Carter has 800 stores coast to coast, enabling huge buying advantages. Choose from 450 patterns of wallpaper.

Imagine wallpaper as low as $1.39 a roll. Fabric backed vinyls as low as $3.99 a roll. Majority of patterns have immediate availability.

Mary Carter Paints

139 Water St.
Quincy 773-7707

Open Thurs., Fri. Nights

SAVE ON CUSTOM-LENGTH DRAPERY SALE by Cortley

OVER 200 PATTERNS & COLOR COMBINATIONS

- Exact Lengths
- Standard Widths up to 192"
- Standard or Deluxe pleating
- Lined or unlined

30% Off Regular Prices LIMITED TIME ONLY

Fabrics include: Antique satins, fiberglas, open-weave malimos, dacron sheers, cottons — plain & printed.

Bring in your dimensions and color schemes. Our experienced sales clerks will assist you in the best choices.

SPINNING WHEEL

1454 HANCOCK., QUINCY

Daily to 5:30 Thurs. & Fri. to 9P.M.

Storm windows can reduce next winter's heating bills

Despite signs of spring, now is the time to make your home more comfortable for next winter.

Windows are a good place to start because, if they are not properly insulated or don't have storm sash that fits snugly, you'll lose precious heat.

If you wait to order storm windows until fall, chances are they may not be delivered until half the winter is over because, due to the energy crisis, suppliers have been pressed to keep up with the demand. Last winter, more storm windows were sold than ever before.

Improve efficiency

Storm windows added to primary windows improve their efficiency by keeping the cold outside and the warmth inside. Almost all storms sold today have aluminum frames and a separate track for a self-storing screen.

The storms can reduce heat loss through the windows by as much as 40 percent. Conversely, during the summer, these same storm windows can help retain cool temperatures provided by air conditioning.

Fuel savers

Through such fuel savings, the initial investment can be quickly offset. For instance, by adding storm sash to existing windows with 250 square feet of area in a house in Rutland, Vermont (an 8000 degree days climate), a family heating with oil costing 51¢ a gallon could save as much as $170 a year.

Economies from electric heat would be considerably more; from gas, somewhat less. As fuel costs inevitably rise, savings will increase.

A good storm window should fit snugly over the entire prime window. To be most efficient, there should be an air space of one inch or more between the two windows because air is an excellent insulator.

It is this air space between the panes of glass that acts to prevent excess moisture and reduce condensation on the panes and window sills.

Most popular

The aluminum-framed window with self-storing screens is the most popular type because aluminum doesn't peel, blister, rot or red rust, and the frames are long lasting and require very little maintenance.

Storm windows come in all standard shapes and sizes, and can be custom fit to protect any size, shape or style prime window or door — even single, double and triple horizontal or vertical picture windows and patio doors.

Variety of styles

In addition to a wide selection of styles and finishes, the frames come in mill finish (plain) and in a variety of colors.

Installed over single-glazed windows, these aluminum storms create double-glazed windows; over windows with sealed insulating glass they create a triple-glazed unit which gives maximum protection and cuts fuel use still further.

Shop carefully for storm windows to find the ones that will conserve energy most effectively for your particular home. Compare the quality of the different styles on the market and check to ascertain that the joints are neat and strong.

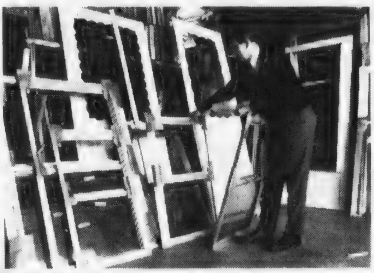

PRE-FINISHED ALUMINUM storm windows and doors come in a variety of styles with baked-in colors and can be custom fit to any size opening.

Look for durability

Also, remember that the heavier the aluminum frame and general construction, the stronger and more durable the window.

Look, too, for thick weatherstripping and heavy glass that weighs at least 18 ounces per square foot.

Before you add new storm windows, however, check over your prime windows. If they don't fit tightly around the frames and closures, repair them by caulking or weatherstripping, or even consider new aluminum replacement windows if your old ones are in very poor condition.

Spring is perfect time to fix the walls up with paper, paint

With spring here, there's no better time to repaint or wallcover your home.

New colors on the market this year revitalize your home to fit good weather moods.

Another plus about the fair weather, you can throw open all your windows to avoid a "stuffy" house.

This year, try something new with your walls. Paint designs or try one of the many new designer wallcoverings available.

Recover furniture to match, and make new curtains to fit your color schemes.

There's a variety of do-it-yourself kits on the market that let you do anything from paneling a room to laying down carpets, all by yourself, without spending a fortune on outside help.

The only thing to watch out for here is to make sure you have the basic knowledge and skill to do these projects yourself.

WHOO'S PLACE

For Select Secondhand Furniture and Household Items

Open Thurs. 2 to 8, Fri. 2:30 to 6, Sat. 11 - 6

369 Billings Rd.

N. Quincy

Next to Phil the Barber

Savogran

Wallpaper

Benjamin Moore Paints

Glass

Minwax

Garden Tools

Window Curtains

Turner Hardware

471 Hancock St.

N. Quincy

472-1167

Nuts and Bolts

Taylor Thermometers

Traverse Rods

Scott Fertilizers

Brushes

Nails

Lime

Trewax

Quickcrete Cement

Plumbing

Window Shades

Most banks give loans to people who don't need them.

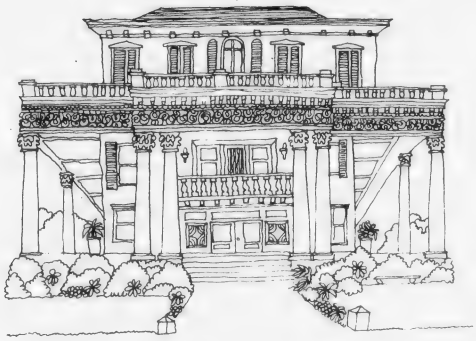

At South Shore, we figure that if you've got a home and you want to increase the value of that home with a bit of improvement, you're probably just the kind of customer we like having.

So, we're fast. In many cases, we can have your check for you within 24 hours. Our rates are good. And while you're here, ask how you can save a full percentage point off any loan over $1500.

That's a good deal for you and a good deal for us. Because even when you no longer need a loan, you'll still need a bank. And it's a pretty sure bet that the bank you stay with will be us.

Home Improvement Loans for people who need them.

South Shore Bank MULTIBANK

34 Banking Centers • Phone 472-1000 • Member F.D.I.C.

Which Is Older - You Or Your Roof?

[Cont'd from Page 15]

of roofing materials. In addition, slate is of heavy construction, and requires sturdy roof support not usually found in the newer homes.

Variety of colors

Felt-based asphalt shingles are available in a wide variety of colors and offer easy maintenance. Though they are comparatively inexpensive and will last from 15-25 years, felt-based asphalt shingles offer limited fire protection.

New fiber glass-based asphalt shingles also offer a wide choice of colors. In addition, they have received a wind resistance rating from Underwriters Laboratories, and in most cases carry an Underwriters Laboratories superior Class "A" rating for fire resistance.

Fiber glass-based shingles are also particularly durable.

But whichever roofing product you happen to choose, one thing is important to remember. Roofs do not age as gracefully as humans, but then, who would, if they never came in from the rain?

Take care of winter-worn trees

As a traditional activity, spring cleaning has never gained the popularity of, for instance, welcoming the crocus or spending that first afternoon on the golf course.

Nevertheless, it has remained a necessity that has moved beyond the simplicity of airing the feather beds and shoveling ashes from a multitude of hearths and stoves.

Today's spring cleaning may include such outdoor tasks as removing tree limbs that may have been damaged by winter storms.

Even shade trees that may have been properly pruned in the fall could require some surgery by springtime.

For making any cut more than two or three inches in diameter, a gas-powered chain saw is recommended. Besides making the job faster and easier, a chain saw will make a cleaner cut.

Nobody likes messy surgical scars. A gas saw is ideal because of its power and portability, a characteristic that is important unless all your trees are within the range of an extension cord.

While removing damaged branches is easy, there is a definite procedure to follow.

For the most painless possible limb removal—for the tree and the operator—follow the steps shown in the diagram.

The first cut will prevent bark from peeling away from the trunk when the limb falls.

The second cut is made an inch or so farther out on the limb.

The third cut leaves a smooth surface that will become part of the trunk.

It's important not to cut into the trunk, or shoulder wood. Nutrients that feed the tree are carried throughout its length just under the bark.

How to remove a broken limb

SPRING CLEANING may include such outdoor tasks as removing tree limbs that have been damaged by winter storms. 1) undercut will prevent weight of limb from peeling trunk bark when it falls; 2) top cut is made about an inch out from undercut; 3) cut stub as close as possible to trunk and apply dressing.

Treating open cuts with tree wound dressing is optional except in the case of oaks or elms where open wounds may attract insects that carry disease or allow fungus invasion.

Special chain saw operation rules apply to cutting limbs from a standing tree. These are outlined in owner's instruction manuals

Tree owners are advised not to make any cuts above shoulder height. Jobs higher in a tree or where a falling limb could damage property should be left to a tree care professional.

Using the right size chain saw is also a consideration. Homeowners wouldn't want to use a saw that is too large or cumbersome for the same reason they wouldn't use their driver to pitch to a green: it's too hard to control.

Non-slip gloves, safety glasses and ear plugs are recommended, and a hard hat should be worn when any wood being cut extends above the operator's head.

Safety is the home woodcutter's primary consideration. He may not have been able to prevent a storm from damaging his tree, but he can prevent the repair work from damaging him.

Air Power

There is now a safe way to clean drains, using the principle of controlled pressurized air. When the dome top is inserted in the drain opening, a push of the can cleans the drain. Drain Power from Airwick Products.

Climb on up!

Pull out your ladder, get up on the roof and clean those gutters.

While you're up there, check your roof for any damage that might have occurred during the winter. Shingles may need to be replaced, cracks fixed, etc.

Spring is also a good time to inspect your house in general.

B&D
Black & Decker®
AUTHORIZED
Lawn Mower
and
Garden Equipment
REPAIR CENTER
POWERS
SAW SERVICE INC.
204 WASHINGTON ST
QUINCY • 471-0400

END COSTLY HEAT LOSS with PROPER HOME INSULATION
Reduce your costly heating bills
Insure yourself by Insulating
KEEP YOUR HOME
Warm in Winter - Cool in Summer
Contact Insulation Contractor John Kavanagh to assess your particular insulation needs
CELLIN® CELLULOSE
FIBERGLASS
KAVAN Insulation Co.
20 ROSELIN AVENUE
QUINCY • 773-3228
Professional Masonry contract work
Chimney • Fireplace • Brick Work etc.
Repairs or New Construction
Quality material and workmanship backed by 27 years of professional experience
Member of South Shore Chamber of Commerce and an established resident of Quincy

Springwood Services, Inc.
"all about rugs"
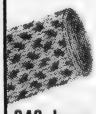
$5.59 per yard
foam back kitchen carpet (includes installation)
240 Ivory Street, Braintree 848-8282
Member - New England Institute of Rug Cleaning

Springwood Services, Inc.
"all about rugs"
DIRECTIONS
ROUTE 3
UNION ST. EXIT
TOWARD BRAINTREE
1st LEFT AFTER
MOTEL
SAVE
25% OFF Cash & Carry
Carpet Cleaning
240 Ivory Street, Braintree 848-8282
Member - New England Institute of Rug Cleaning

Springwood Services, Inc.
"all about rugs"

FAR BETTER: Cleans deeper, dries faster. Power is generated in our self-contained truck mounted plants. No noise or mess.
Any Size
Livingroom, Dining Room and Hall Carpet Cleaned
ONLY $60.00
240 Ivory Street, Braintree 848-8282
Member - New England Institute of Rug Cleaning

Spacemakers
corner nook table and 2 chairs

Nook and chairs fully upholstered. Table column and all legs chrome finished. Table 30" x 42"
Dinette Chairs sold separately
MAPLE and PINE HUTCHES At Low, Low Sale Prices
SAVE 50% ON OUR Living Room Den and Bedroom Sets
Extra Special SAVINGS ON Sofa Beds Mattresses - Recliners Swivel Rockers Lamps and Shades
Quincy Dinette Center and Upholstering
538-544 Washington Street
Quincy Point - Call 773-3002
Hours: 9 to 8, Mon. - Sat.
LAY-AWAY
FREE DELIVERY and SET-UP

marycarter paints
LIMITED TIME ONLY
Open Thurs., Fri. nights
139 Water St.
QUINCY 773-7707
SAVE!
Window Shades
$1.99 UP

Look Around... See What You Need

Use this Guideline As An Example of the Products We Carry For Your Home

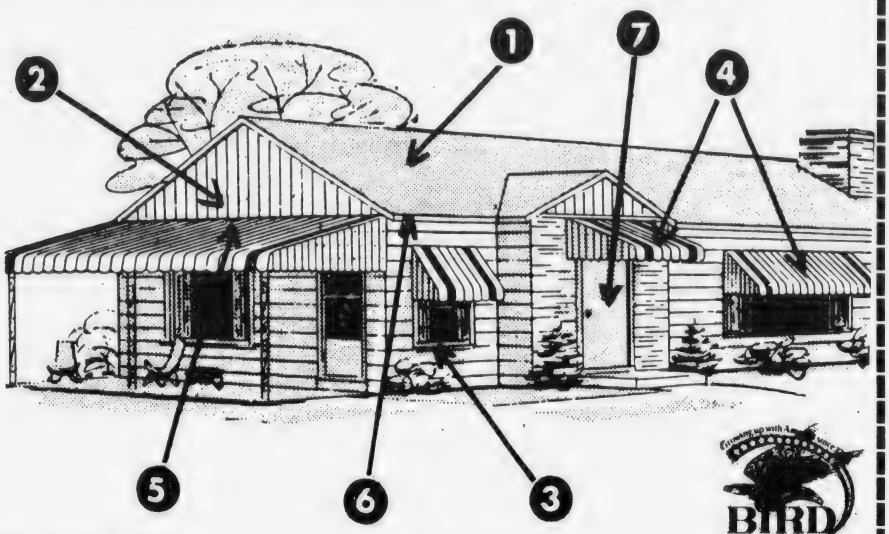

1. ROOFING
2. BIRD AND SON VINYL SIDING
3. THERMAL-BARRIER WINDOWS
4. ALUMINUM AWNINGS & DOOR HOODS
5. PATIO COVERS
6. GUTTERS
7. STEEL SECURITY DOORS

Plus Storm Windows and Porch Enclosures

BIRD & SON

WE DO THEM ALL **FREE ESTIMATES** **NO OBLIGATION**

Home Sick?

Do your old wood windows look as though they feel like this... or do they feel as though they look like this?

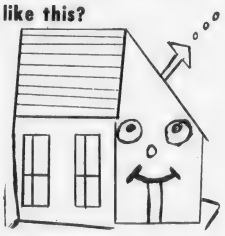

Shape Up with CAREFREE ALUMINUM THERMAL BARRIER Replacement Windows

Swivel-In Sash Clean from Inside

GET RID OF THOSE RATTLING WINDOWS THAT LEAK, SQUEAK, GROAN, MOAN, STICK and BIND AND COST A FORTUNE IN HEATING BILLS.

CAREFREE ARE TIGHT - double window design - BIG FUEL SAVINGS E-Z TO OPERATE ... NEVER BIND CUSTOM MADE ... Fit old casings like a glove, no expensive remodeling, inside or outside.

Let Us Spend A Day In Your Attic!

Good Insulation Pays For Itself

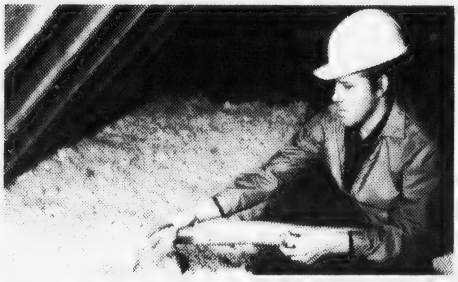

Good insulation is the best way to save heat in winter and keep it out in summer. And the better the application, the more you'll save in heating/cooling costs. To protect yourself against rapidly rising fuel costs, be sure you have a minimum of R19 insulation in your attic.

You Can Save As Much As 30% A Year On Your Heating/Cooling Costs★

PHONE FOR FREE ESTIMATE

★ Compared to an uninsulated home

Frank Evans Company Inc.

343 Newport Ave., Wollaston 479-1014

How to give old fireplace fresh new spring clean-up

A fireplace can be the focal point of any room and an element of beauty throughout the year. This spring, be sure to include it in your cleaning and redecorating schedule.

Before you start to clean your fireplace or hearth, make sure the damper is open. Then, brush all hearth and interior surfaces with a strong, natural bristle brush and dispose of ashes; do not use a nylon or steel brush which could harm fireplace surfaces.

Don't clean the fireplace with your vacuum cleaner as the air from the unit might blow dust around the entire room. The sticky soot of the fireplace can also dirty your vacuum attachments.

Cleaning a well-used fireplace is a super-size job; after removing loose soot and ashes, to remove ground-in dirt and grime use Fantastik® spray cleaner. Just spray and allow to soak for two minutes; then scrub and rinse with fresh water. Accessories can also be spray cleaned using a soft sponge or clean cloth—wipe dry and polish.

A job well done deserves to be enjoyed, so become creative! Fill the clean hearth with lots of plants and big, fat, chunky candles, or try a fish tank, a bird ca_e or your favorite piece of sculpture, lighted with a small spotlight.

Save Energy With Solid State Electric Light Dimmers

Using a dimmer on a light will save on electricity, unless you have a very old style dimmer. It's true that dimmers once saved little or no energy because they worked on a resistance principle, but the new solid-state dimmers commonly sold to homeowners are close to 100 percent efficient. Technically known as silicon control rectifiers, the solid-state dimmers work by knocking down the voltage so that little, if any, electricity is drawn beyond that needed for the fixture.

Save Gas and Money ... shop locally.

Exciting wallcoverings are this spring's best fix-up idea!

These days, fixing up the house can call for some smart budgeting, but one thing is sure: you can't get a bigger bang for your home improvement buck than—wallcoverings.

Consider: a fresh new wallcovering can virtually remake an entire room without remodeling. It can make it brighter, livelier—or more sophisticated. It can make a small, dark room look bigger and airier.

Wallcoverings can also be great cover-ups for bad walls. Their patterns can disguise the bumps and bulges that appear in old walls, and hefty fabric-backed vinyls, help reinforce the walls.

Putting up wallcovering is a do-it-yourself natural. The industry estimates that about 75% of all wallcovering is put up by do-it-yourselfers. So—if all those thousands and thousands of people out there have done it, so can you!

First step is: talk to a wallcovering dealer. Many stores run clinics that show you how to hang wallcoverings, even let you get into the act and find out how easy it is.

To give you an idea, here are some of the basics:

• *Preparing the wall*—That's 90% of the job. Take off switch plates and other hardware, vacuum off dust, and wash off any grease. Fill cracks with spackling compound and sand smooth. And talk to your dealer to see if your particular type of wall needs a sealer; in many cases, it's a good idea.

IT'S ALMOST CHILD'S PLAY to transform a dreary attic into a play-sleep-work room a youngster will love. All it takes are bright new wallcoverings.

• *Pasting and folding*—You can use a pre-mixed adhesive or the dry kind you mix yourself. Brush it generously over the back of your wallcovering strip. Then, loosely fold the strip, bringing each end to the middle. This makes it easy to carry to the wall and hang.

Don't worry: the vinyl fabric wallcovering won't crumple and the paste won't stick together. In fact, the paste will stay moist long enough to give you plenty of time to position the strip on the wall.

• *Positioning and smoothing*—Line up your first strip with your guideline, then smooth out air bubbles and excess paste with a wallpaper brush or squeegee. When you add the next strip, butt the edges and smooth them with a steam roller. These inexpensive tools are probably the only special items you'll need.

• *Just keep going!*—An old-hand installer once said, "The secret of putting up wallcovering is being relaxed and lazy." So take your time, take it easy—and give your house a brand new room over a weekend!

1st Mortgage
2nd Mortgage
Improvement Loans
Personal Loans
See...WEYMOUTH SAVINGS BANK 337-2700
"The Only Bank You Will Ever Need"

Propane Gas
Cylinders filled on our premises 8 a.m. to 4:30 p.m.
Charmglow gas grills & accessories
Available at special low prices
South Shore Heating and Air Conditioning Inc.
38 Greenwood Ave.
E. Weymouth 337-6100

COMMERCIAL Carpet
• 9 COLORS
• 12' and 15' wide
• Foam Back or Jute Back
• 3M Static Control
• Scotchgard
$4.95 Reg. $6.95 Sq. Yd.
SCULPTURED SAXONY
• 9 Earthtone Colors
• 12' Wide
• Heat set Nylon
• Scotchgard
• 3M Static Control
$6.95 Reg. $8.95 Sq. Yd.
SAXONY PLUSH
• 15 Colors
• 12' and 15' Wide
• Heat set Nylon
$8.49 Reg. $10.49 Sq. Yd.
ALL Armstrong Accatone — GAF Softred
Congoleum Cushion Floor
IN STOCK
in 6 ft. - 9 ft. or 12 ft.
CHOOSE FROM UP TO 50 ROLLS $2.99 sq. yd.
With this ad until May 15 - Values to $4.49
Harry's Linoleum Tile & Carpet Co. Inc.
417 HANCOCK ST., QUINCY 328-4002

TOWN HOUSE Dinettes
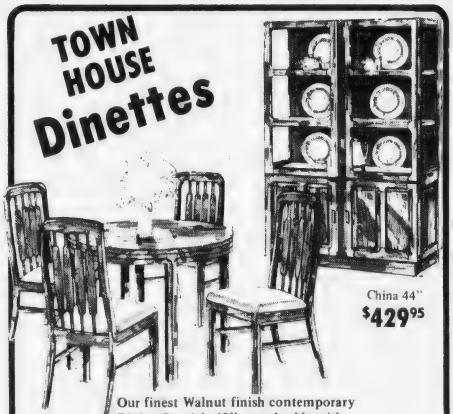
China 44" $429.95
Our finest Walnut finish contemporary Dining Special. 40" round table with extension leafs. Formica top, 4 beautifully designed, slatted back walnut chairs, solid Oak. $529.95
CHAIR FAIR OVER 300 DINETTES ON DISPLAY
TWIN DINETTE SHOWROOMS
QUINCY CENTER
Main showroom
1627 Hancock Street
472-2300
WAREHOUSE STORE
337-4900
WEYMOUTH LANDING
Wall Plaques - Lamps - Paintings - Rockers

Add a room to keep family in their place

Homes, like old clothes, are sometimes outgrown. As a family grows, a once perfectly sized home may begin bursting at the seams.

One solution is to move to a bigger house. However, high moving costs, soaring real estate prices and the trauma of 'pulling up roots' are convincing many homeowners to increase the living space of their present homes instead.

Grow with family

The National Home Improvement Council offers some ideas to make your home grow along with your family:

• Add a room, or a whole wing. Be sure the windows, siding, roofing and architectural style of the new addition complement the rest of the house.

• With a little insulation, an attic or basement can be converted into an extra bedroom or rec-room. Garages and porches can also be made into year-round rooms.

• Add another bath. An additional bathroom is a great convenience, if not an outright necessity, in larger families.

• Install a patio or deck, which can extend your family's living quarters to the outdoors.

THE SALVATION ARMY
Service to Others

Kim Mayberger Top Camp Fire Girl Candy Seller

Kim Mayberger, of 93 Pleasant St., South Quincy, was awarded a Century Club Patch and Gold Charm as the top Camp Fire candy seller in the recent Camp Fire Girls Candy sale.

Kim, who sold 231 boxes of candy, was presented the awards at ceremonies at Wollaston Baptist Church, Prospect St.

The event included refreshments and a song-fest with the girls and their parents participating.

Also awarded a Century Club Patch and Gold Charm were;

Debbie Moscone, Wendy Wilcoxen, Cheryl Hanson, Kerri Smith, Andrea Gelsomini, Michelle Driscoll, Karen O'Reilly, Joy O'Hare.

Gold Charm Awards were presented to Jennifer Cook, Donna Gelsomini, Carolyn O'Reilly, Helenanne Kelley, Diane Heath, Michelle Blake, Michele McGrath, Kelly Bagley, Christine DiGravio.

Awarded Silver Charms were Suzanne Carroll, Sandra Levine, Michelle Pomerico, Melissa Murphy, Donna Glynn, Jackie Connolly, Tracy Gordon, Andrea LaPierre, Michelle Leister, Susan McNeil.

Bronze Charms went to Tracy Daly, Sherri Cavallo, Joanne Kelley, Stacy Anderson, Sandy Sprague, Maura Garrity, Kathleen Gordon, Sandra Iacobacci, Jennifer Mahn, Jane marie April, Mandy Pedizzi, Julianne Kelley.

Awarded Patches were Maria Pagnani, Kristen Golden, Marlene Foreman, Barbara Fogal, Maura Feerick, Julie Manning, Julianne Cairns, Kirsten Engstrom, Kathleen Davin, Laura Flavin, Michelle Quinn, Lee Ann Tranford, Maureen White, Tracy Coleman, Stephanie Segadellie.

JoAnn Zdankowski, Ellen Deady, Laura Norling, Colleen Hannon, Kerry Gearin, Jennifer Haley, Kristen Lombard, Missy Cobb, Debra Panaro, Susan Curley, Pamela Daly, Deanna Ferrara.

Melissa Miles, Christine Price, Michele Smith, Betsy MacDonald, Beth Nelson, Debby Forrester, Patricia McGowan, Karen Cavallo, Donna Rizzi, Nicole Zanardelli, Traci Millett, Marcia Zanardelli, Marla Lotterhand.

KIM MAYBERGER

Richard Koch Fund Raiser To Be Held May 3

The Committee to Elect Richard J. Koch Jr. will hold a fundraiser Thursday, May 3 at 7:30 p.m. at the George F. Bryan VFW Post Home, 24 Broad St., Quincy.

Koch is a candidate for City councillor at-large.

The event will include refreshments and dancing.

Reservations may be made with Miss Lucille Rusconi of 84 Columbia St., South Quincy or Robert H. McLaren, 43 Buckingham Rd., Wollaston, cochairmen of the event.

Frank Schuler of 25 East Squantum St., North Quincy, is selected city-wide campaign coordinator for Koch.

Schuler is employed by the Boston Financial Data Services at State Street South and recently graduated from St. Anselm's College, N.H., majoring in political science. He is now attending Suffolk Business School seeking his Masters Degree in business management.

Awards Presented At Woodward Father-Daughter Banquet

Donald Smith of East Weymouth was recipient of the first annual Father's Award at the recent Father-Daughter banquet at the Woodward School for Girls, Hancock St., Quincy.

Mrs. Connie Donovan of North Quincy, received the annual President's Award and John Morris of Quincy was awarded a special gift for his contributions to the school.

Mrs. Donovan presented the school principal, Mrs. Eunice Gilford, the annual donation from the Woodward School Parents Club, sponsors of the banquet. The money was raised through yard sales and the annual Christmas Fair. The funds help provide scholarships and building improvements.

Officers of the Parent's club, who also served as the banquet committee, are: Mrs. Connie Donovan, president, Mrs. Barbara Smith, vice president, Mrs. Marie King, secretary, and Mrs. Pat Ivey, treasurer, assisted by Mrs. Mary Doherty, Mrs. Sally McCluskey, Mrs. Cecelia Driscoll, Mrs. Theresa Barbour, Mrs. Florence Purnell and Mrs. Caroline Madden.

St. Chrysostom's Rummage Sale

St. Mary's Guild of St. Chrysostom's Church will hold a Spring rummage sale 10 a.m. to 4 p.m., Tuesday, May 1, at the church, corner of Hancock and Linden Sts., Wollaston.

Come in and See
Our Expanded
Gift Department
and Exciting Merchandise

Barker's Gifts

Your Personalized Gift Store
Where Service Counts

Open
9 - 9
Sat. til 5:30

Across from Parking Way Garage

VISA

barker's

1459 Hancock St., Quincy Square Tel: 472-2122

Save Gas and Money ... shop locally.

Got Top Dollar for My Car— Sold It Through Classified Ads

The Quincy Sun

471-3100

Steve Spencer, pictured above, can help you with your lawn & garden problems. If he is not available Doug, Joe, Maurene or one of the other staff can.

OPEN HOUSE

SATURDAY & SUNDAY, APRIL 28 & 29

Come in and Browse through Our New Display Gardens. Have a cup of coffee on us as you look for our Specials in the Sales Lot.

INFORMATION CENTER
SAT. APRIL 28 - 10am-3pm
HOW TO BUILD A LAWN
Joe Scozzari
Lofts Seed Co.
Watch for next week's Specialist!

LOFTS GRASS SEED
Climate and soil conditions have a lot to do with the grass mixture you choose. Lofts gives you a blend made especially for this area. It's blended for you. Covers approx. 2,500

Reg. $5.99 NOW $4.99

When your lawn needs fertilizer (and in this area it probably needs it at least two times a year), you want results. The Lofts no nonsense fertilizer is a high analysis mixture of Nitrogen plus other elements your grass will need for proper growth. Formulated on a natural all organic corn cob base, Lofts food for turf is specially formulated for the people who want the best for their lawns.

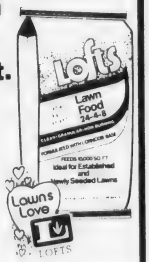

5,000 Sq. Ft. Coverage
Reg. $7.95
SALE
$6.95

SEE US FOR THE LARGEST SELECTION ON THE SOUTH SHORE

Open 7 Days

mna

Old Colony Landscape
GARDEN SHOP

GREEN PHONE GROWING INFO 335-4600

VISA

151 Main St., Weymouth, near junction rtes. 53 & 18.
Listen to Garden Topics every Mon., Wed. & Fri. at 12:20 on WJDA - Bert Motroni

Arts/Entertainment

Wollaston Glee Club Spring Concert April 30

The Wollaston Glee Club will present its Spring Concert on Monday April 30, at 8 p.m., at Atlantic Junior High School.

Included in the Glee Club's portion of the program will be compositions by Handel and Tchesnokov, a chorus from an Operetta by Gilbert and Sullivan, Folk songs and humorous songs.

The club's guest artist will be William Sever, who will play the French horn. Sever is the recipient of two scholarships from the Honolulu Symphony Orchestra, and is now a senior, majoring in music at Eastern Nazarene College, Wollaston. He is currently studying with William Baker of the Boston Opera Orchestra

Mark DiPaolo, pianist and a student at Braintree High School, the 37th recipient of the $500 Wollaston Glee Club Scholarship will perform during the second half of the program.

Tickets for the concert will be available at the door.

William Sparks Exhibit At Houghs Neck Church

William E. Sparks, a Quincy born artist, will present an exhibition of his painting Saturday and Sunday, April 28-29 from 2 to 7 p.m. at the Houghs Neck Congregational Church, 310 Manet Ave., Houghs Neck.

Sparks, who grew up in Quincy, is the son of Mr. and Mrs. Harold B. Sparks of 15 Madeline St., Houghs Neck and a 1967 graduate of Quincy High School. He graduated from Greenfield Community College with an associate of arts degree in 1969. He continued his training at the School of the Museum of Fine Arts, Boston, and graduated with a bachelor of fine arts degree, in affiliation with Tufts University in 1971.

The artist now resides in Charlemont, in the Berkshire, where he is continuing to broaden his style and the mediums in which he works. He said his early work was influenced by the seashore of his boyhood home and the "treasures" discarded among its rocks and along its sand.

PANCAKE BRUNCH -- Quincy Lodge of Elks sponsored a Sunday brunch to benefit the Group Homes operated by the Quincy Youth Commission. Shown preparing for the meal are, from left, Robert Wirtz, chairman of the brunch; Robert Graham, John Maloney, chairman of the Youth Commission; Mayor Arthur H. Tobin, who presented a citation for the occasion; Angelo Pizzola, Exalted Ruler Leo Munnari; Robert Furtado, Robert Guimey, John Raymer and John Harper.

[Quincy Sun Photo by Steve Grochowski]

Rev. Roger Qvam Historical Society Speaker

Rev. Roger Qvam, minister of First Presbyterian Church, Quincy, will be guest speaker at the regular business meeting of the Quincy Historical Society tonight [Thursday] at 7:30 p.m. in the Adams Academy Building, 8 Adams St., Quincy.

Topic of his discussion, which begins at 8 p.m., will be "American Church Reflecting Church and Nation, 1884-1979."

William O'Connell is president of the Historical Society. Lawrence J. Yeardon is executive director/curator.

Looking Glass Theatre At Mass. Fields School

Looking Glass Theatre will present Patshepsut, Daughter of the Nile at Massachusetts Fields School, Thursday, April 26 at 1:15 p.m.

Hatshepsut, which was written especially for production by LGT by Amy Leonard, began touring last January and has been revived for touring this season. It is an exotic journey through an ancient and mysterious land in which an archeological expedition uncovers the lost tomb of Egypt's only woman pharoah.

The child audience is then transported back into the remarkable civilization of Egypt, 1500 B.C., which has proven to be an unforgettable experience for the fourth through sixth graders which have participated in its performances thus far.

Free Initialing
With Purchase Of
Luggage And
Leather Goods
JASON'S MUSIC AND LUGGAGE
1514 HANCOCK ST., QUINCY 773-2089

CHINA STAR Restaurant
105 SEA ST. QUINCY
Celebrating It's
25th ANNIVERSARY
for the Month of April
COUPON
10% DISCOUNT ON ALL FOOD ORDERS
With this coupon exp. April 30, 1979
Luncheon specials daily
from 11:30 a.m. to 3 p.m.
Takeout orders from 11:30 a.m.
Disco Dancing
EVERY WEDNESDAY NITE
LIVE ENTERTAINMENT
THURS. — SAT.
Featuring RON ERICSON
and
Dave Winston and Co.
471-2255

DUTTON'S
RESTAURANT
Featuring the Finest In New England Cooking
LUNCHEON
11 A.M. to 4 P.M.
DINNER
4 P.M. to 10 P.M.
ACCOMMODATIONS FOR
Bowling Banquets
Retirement Parties - Showers
Weddings & Anniversaries
Entertainment Nightly at the Fireside Lounge
FOR RESERVATIONS
Call: 471-1623, 471-5540
125
SEA ST.
QUINCY
471-1623
DUTTON'S

Order of Sons of Italy
120 Quarry Street, Quincy
LAS VEGAS NIGHT
FRIDAY, APRIL 27, 7 P.M.-MIDNIGHT
DONATION $1.00
For Entrance and Door Prize

Pizza at
DEE DEE'S LOUNGE
295 NEWPORT AVE.
WOLLASTON
479-7655
Across from Wollaston MBTA Station
OPEN 7 NIGHTS A WEEK
WITH THIS COUPON
Any 2nd Pizza 1/2 PRICE
Good from 4:30 to 7:00 P.M.
Thursday thru Sunday
With this coupon. Expires May 20, 1979

Sacred Heart Spring Festival Friday, Saturday

Sacred Heart Church, North Quincy, will hold its annual Parish Festival Friday, from 7 to 10 p.m. and Saturday, from 10 a.m. to 9 p.m.

There will be 21 booths of articles.

A drawing will be held at 8:30 p.m. Saturday with cash prizes of $1,000, $200, and $100.

On Saturday between 10 a.m. and 4 p.m. outdoor rides will be featured.

Members of the festival committee include:

Rev. Cornelius Heery, Rev. Robert Sullivan, honorary chairmen; Mrs. Daniel Flynn, general chairwoman; Gene and Mary Raux, Howie and Janet Crowley, Helen and Joseph Doran, Jack Durkin, Kenny and Ann Murdock, Robert and Kay Bent, Joanne Condon, Alice Solari, Richard and Mary Powers, Kathy Rogers, Kenneth and Jane Croke, Ann Halloran, Marion Morrissey, Richard and Maryann Cleary, Joan Scalon, Betty O'Neill, James and Carol Howley, Mary and Al Dietrick, Anna Cuscianna, Mary Kennedy, Lillian Cadigan, Barbara Berlo, Simmy Koch, Charles and Edie Donovan, Gert Barry and Robert Skjold.

Teha Oxley Top Winner At Woodward Science Fair

Teha Oxley, a seventh grade student, won the all-school prize in the Science Fair held at the Woodward School for Girls, Hancock St., Quincy.

Her entry was a project on the effects of gibberellic acid, a growth hormone, on various forms of plant life.

Other winners were Jane Almquist, grade 7; Beth Driscoll, grade 8; Maura Doherty, grade 9, and Janine MacKinnon, grade 10.

Girls in grades 7-10 participated in the fair which commemorates the school's founder, Dr. Ebenezer Woodward's interest in science.

Students were judged on scientific approach, thoroughness, ingenuity, creativity and on the understanding of a particular area of science.

Judges were Peter O'Connell, Arthur Casey, Debbie Moffard, Janice Russo, Richard Johnson, and Jack Sullivan.

Mrs. Cheryl Casey, chairman of the science department, was coordinator of the fair.

YMCA Ping Pong, Pool Winners Announced

The Quincy YMCA youth division, under the direction of Jackie Whitcomb, sponsored ping pong, pool and bumper pool tournaments recently under the supervision of the Leaders Club.

Trophies were presented to all winners.

In the ping pong tournament first place in the 7-13 year old competition went to James Grassie. In second place was Betty McKenna. In the 14-17 year old group Jeff Moy was first and Bob Sellon was second.

In bumper pool for those 10 years and under, first prize went to John McKenna, Anthony Fantasia was second and Joey Fantasia was third.

In the pool tourney, ages 10-13, Anthony Fantasia won first place, and Betty McKenna was second. In the 14-17 age group Joseph McKenna was first and Donald .Barnard finished second.

St. Catherine Of Sienna Alumni Reunion

Carol Dalton-Flannery of Quincy is a member of the reunion committee of St. Catherine of Sienna School, Charlestown, which will hold an all-class alumni reunion April 27 at 7:30 p.m. at Knights of Columbus Hall, Charlestown.

For more information, or for tickets call Sister Ernestine, 242-0169 or Carol Dalton-Flannery, 328-4184.

At Atlantic Junior

QHS Page & Stage Drama Festival To Be Held Saturday

Quincy High School will hold its fifth annual Page & Stage Drama Club Intramural Festival Saturday at 8 p.m. at Atlantic Junior High School.

The festival is a competition between sophomore, junior and senior classes, and the plays will be judged on acting and production.

Awards for best actor, best actress and best production will be presented at a banquet in May.

The plays will include a modern one act "Impromptu" by the juniors; a one act play "Poor Aubrey" by the sophomores; and an Agatha Christie murder mystery, "The Patient" by the seniors.

Directing each play will be seniors Robin Parsons, Anthony Andronico and Katy Carlisle, respectively.

Cast members include Sandy Cahill, Barbara Wynn, Elan Ezickson, Brian Kelly, Kelly Hooper, Sean O'Sullivan, Lois Ceriani, James Ladas, Ralph Pickering, Melissa McCauley, Maureen Kelly, David Carbonneau, Danielle Carbonneau, Ann Marie Nigro, Beth Ann Tutunjian, Robbie Roche, and Barbara Anglin.

Tickets are available from all cast members and at the door.

City Council Congratulates Kathy Mann On Winning Miss South Shore Title

The City Council has voted its support for Kathy Mann of Houghs Neck in her quest for the Miss Massachusetts and Miss America crowns.

Kathy, who was Miss Quincy Bay of 1978, recently won the title of Miss South Shore, which entitles her to enter the Miss Massachusetts competition in June.

The Council resolution, introduced by Councillor Leo J. Kelly, noted that "this gracious and lovely young lady is aspiring to reach her goal of child psychologist."

The Council resolved to "extend our sincere and enthusiastic congratulations to Kathy, express our deep pride in her many accomplishments and extend our best wishes and jubilant support to her as she enters the Miss Massachusetts Pageant."

Rummage Sale At First Parish

United First Parish Church, 1306 Hancock St., Quincy Square, will hold a rummage sale 10 a.m. to 1 p.m. on Saturday. Miscellaneous articles will be on sale and there will be a snack bar.

The Town House Inn

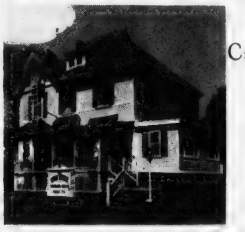

Chatham, Cape Cod, Mass.

1881-1981

One Hundred Years in Chatham Restored as a Fine Inn

Perched atop a small hill in the very center of picturesque Chatham, the Town House Inn offers Cape Cod visitors a place to stay year 'round. Established in 1881, this lovely old Captain's House has been restored and modernized by your hosts Russell and Svea Peterson.

The Inn offers guests an intimate glimpse back nearly 100 years into the lifestyle of early Cape Codders, as well as providing its modern day residents with the hospitality and warmth of present day Cape Cod. The Petersons wish to give their guests a place to stay that is quiet, charming, and memorable.

For Further Information please write or call:

The Town House Inn

11 Library Lane, Chatham, Mass. 02633

Tel. [617] 945-2180

BRA-WEY FLORIST

94 Washington St.

Weymouth

337-0288 - 337-0289

PIZZA Chef

WE DELIVER HOT PIZZA

Quincy Sq. Area 471-9057 | Wollaston-N.Q. Area 479-3100

Please allow 30-60 min. - 50¢ delivery charge

KANE'S PLACE

23 Des Moines Rd., Quincy

Near 1000 Southern Artery

Oldie's Night Dance

50's and 60's

Music by Disc Jockey "Lenny"

Saturday, April 28, 8 p.m. to 12:30

Giant Screen TV for Sports etc.

HOURS Mon. to Sat. 8 A.M. to 1 A.M.

Sundays 1 P.M. to 1 A.M.

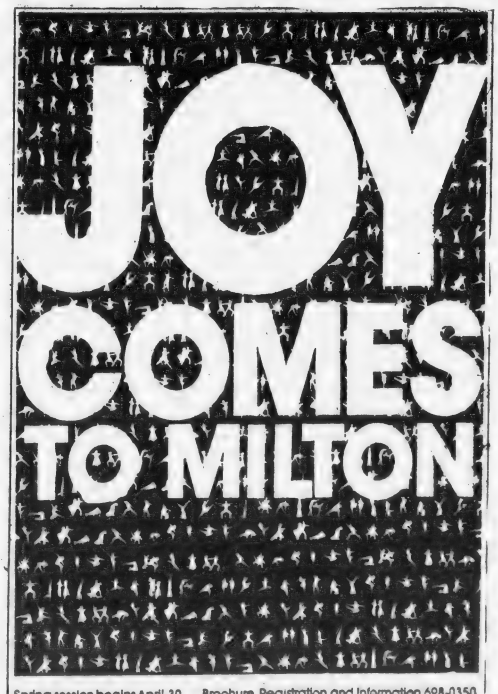

Spring session begins April 30 Brochure, Registration and Information 698-0350

THE JOY OF MOVEMENT CENTER

BOSTON CAMBRIDGE New England's Leading Center for Dance And Movement MILTON WATERTOWN

Free Children's Classes the week of April 23 60 Adams Street, Milton Village

Business News/Real Estate

Boston Gear President Says:

Manufacturing Field Wants More Highly Educated, Trained Personnel

There are many opportunities for employment in manufacturing but with the introduction of automation and computers the need is for more highly educated and trained personnel, Ian Dodds, president of Boston Gear of Quincy, told a seminar of 20 South Shore secondary school teachers recently.

Dodds, a director of the South Shore Chamber of Commerce, was host at the meeting arranged by the South Shore Collaborative for Career Education, a division of the chamber.

Purpose of the program was to provide teachers with an understanding of the economics of doing business as a manufacturing firm in today's society, and an awareness of career opportunities available to young people.

Kent Osborne, Boston Gear comptroller, spoke to the seminar on the costs of doing business and the necessity of maintaining a competitive edge.

CAREER SEMINAR -- Ian Dodds, president of Boston Gear, North Quincy, outlines opportunities in industry to South Shore secondary school teachers at recent seminar arranged by South Shore Collaborative. From left are, Bonnie Miller, Weymouth; Paul Kelly, Hingham; Ron DuBois, South Shore Chamber of Commerce; Jane Murphy, Norwell, and Ian Dodds.

He emphasized the role of profits and productivity.

Osborne pointed out that while "productivity has increased dramatically over the past three years, employment at the Quincy plant has risen from 500 to 800 in the same span."

Dan Coughlin of Quincy was among the teachers who took part in the four hour seminar and tour of the plant.

James Derby Heads Dickinson Art Dept.

James F. Derby has been appointed to head the Art Department of Dickinson Direct Response at 67 Federal Ave., South Quincy.

Derby, formerly with Silton Turner Inc. Advertising, joins Dickinson with 30 years experience in planning, design and finishing of commercial art.

City Not Implementing 100% Revaluation

[Cont'd from Page 1]

the tax rate."

"If we hired a firm to classify the city," said Chief Assessor John Comer, "that firm would have to hire people to go out and collect the same data for them. They might even hire the same people."

"If the administration did not implement the plan we have before us," said Tobin, "the city solicitor was informed by the Revenue Department that they would take over the job.

"The cost of hiring a firm would be deducted from our state reimbursement on the cherry sheet and we would have no input whatsoever into the appraisal process."

Tobin and Comer said the applicants for the CETA jobs were "screened very thoroughly" before being assigned to the work that would take them into homes.

"I want it explicitly stated," said Tobin, "that we are not using any CETA employees or any appraisal firm to implement 100 per cent valuation that would tax people's homes out of the market.

"What we're doing is gathering information to implement the classification amendment, which the people of Quincy voted overwhelmingly (80 per cent) last November."

--TOM HENSHA

James Noonan Joins SGM & Co.

Robert H. Brandt, President of SGM & Co., Inc., announces the appointment of James T. Noonan as Vice President/Marketing.

Noonan was the former Director of New Business Development for SGM, and was most recently associated with National Business Lists, Inc., Chicago, as a Regional Sales Manager. His return to this new position brings the count to six new and part-time employees hired by the agency as they prepare to move to their new building in Assinippi Park, Norwell.

A part-time instructor at Quincy Junior College for the past five years, Noonan is presently an MBA Candidate at Suffolk University Graduate School of Business Administration.

He lives in Abington with his wife and two daughters.

Atty. Deborah Shanley Joins Law Firm

Atty. Deborah A. Shanley of Quincy is now associated with the Murphy, Lamere and Murphy law firm, 400 Franklin St., Braintree.

Originally from Bridgeport, Conn., she graduated with honors from Emmanuel College in 1974 and from Boston College Law School in 1978. She received honors for advocacy in the Wendell F. Grimes Moot Court Competition and the law school's Mock Trial competition.

Both during and after college graduation she worked in the Massachusetts Legislature as a legislative assistant and lobbyist in the areas of mental health and public interest law. She is now a member of the Boston Bar Association, Massachusetts Bar Association, American Bar Association and the Women's Bar Association.

She will be specializing in special education and labor law in the 11 member firm.

Howard Johnson Net Income Up 32 Percent

Howard Johnson Company reports its net income in the first quarter ended March 30, 1979 increased 32 percent to $6,929,000 from the $5,254,000 recorded in the comparable period of 1978.

Earnings per share were $.31 as compared with $.24 in the prior year.

Sales and revenues for the first quarter advanced ten percent to $132,745,000 from $120,728,000 in the year ago period.

Save Gas and Money ... shop locally.

American Real Estate

wishes to list, advertise and market your real estate.

For service please call brokers:

Frank Bellotti Frank Cammarata

328-0832

NTV

TRIFONE REALTY

Business Brokers Investments

Notary Public

30 Chestnut Street, Quincy Square, Massachusetts 02169

Est. 1957 Tel. (617) 773-1818

Selling your home?

We have 25,000 friends to help you!

When you list your home for sale with us, you get the services of our staff, plus 25,000 other sales professionals.

Obviously, we're a local company. But we're also members of the Homes For Living Network, with 2,000 offices and 25,000 sales associates throughout the United States and Canada.

A picture and description of your home in our exclusive Homes For Living magazine reaches the local market, as well as out-of-town buyers. They represent one-third of all home sales.

To sell your home fast -- at the right price -- call us. We'll go to work for you -- 25,000 strong.

MEMBER HOMES FOR LIVING Network

Tullish & Clancy Real Estate

15 Foster St., Quincy Sq.

Call 773-7300

"We Sell America" ... Right Here in Quincy!

SMITH—CORONA Typewriters

Coronamatic 2200

Quick Change Cartridge Ribbon ELECTRIC PORTABLE

QUINCY Typewriter Service

"We service what we sell"

5 Maple St., Quincy Square 472-3656

HEALTH CAREERS Preparatory Program

QUINCY JUNIOR COLLEGE

for exploration and preparation

Phone: Dean H. Saluti 786-8777

Maximum Penalty $1,000

Cerasoli Bill On Parents' Liability For Wilfull Acts Gets Committee Approval

The House Judiciary Committee has reported favorably on a bill by Rep. Robert A. Cerasoli [D-Quincy] which would charge parents with civil liability for the wilful acts of their minor children.

The bill deals with children between the ages of seven and 18 who live at home and are supported by their parents. The liability extends to parents through acts of their children which result in:

- Injury or death to another person.
- Damage to the property of another.
- Damage to cemetery property.
- Damage to any state, county, or municipal property.

The maximum which can be recovered under the bill is $1,000 and the bill will not apply to any parent who, as a result of a court order, does not have custody of the child at the time.

Several bills have been proposed this session which would hold parents criminally liable financially for the wilful acts of their minor children.

The Committee felt this to be unconstitutional as it would afford no due process rights such as notice and opportunity to be heard to the parents for the acts of their minor children.

Rep. Michael F. Flaherty [D-South Boston], chairman of the House Committee on the Judiciary, said:

"Rep. Cerasoli's bill will go a long way towards stemming the tide of vandalism and abuse in our society. A bill like this will make children think twice before defacing public property or desecrating cemeteries."

Runnerup In N.E. Competition

James McKenna Again Wins Legion State Oratorical Contest

James McKenna, winner of the Massachusetts State Legion Oratorical contest for the second year, was one of the runners-up in the New England regional oratorical contest held Monday at Montpelier High School, Vermont.

A resident of Hingham, James was sponsored by the Morrisette American Legion Post for the second year in a row.

A resident of Hingham, James is being sponsored by the Morrisette American Legion Post for the second year in a row.

JAMES McKENNA

James, a sophomore at Xaverian Brother's High School, Westwood, spoke to members and guests of the post at a social meeting held recently. His speech, "The Constitution - Our Legacy of Wisdom" was so enthusiastically delivered that he received a standing ovation.

Toastmaster for the meeting was Dan Shea, Morrisette Post oratorical chairman and member of the Massachusetts Oratorical Committee.

He complimented James on his selection of subject and delivery, and cited his speech as exemplifying the American Legion's Oratorical and Americanism Programs.

Post Commander Robert Welch presented James with the American Legion Oratorical Medal as well as an award from the Morrisette Post.

James was previously presented the Golden Scroll Award from the American Academy of Achievement as winner of the State Oratorical Contest as well as for being an outstanding youth.

The presentation was made at the Massachusetts State Legion banquet at the Chateau de Ville, Framingham, which was held in honor of commander John M. Carey.

Dianne DeVanna Center Seeking Volunteers

The Dianne DeVanna Center for the Prevention of Child Abuse and Neglect is seeking more volunteers for its programs.

Concerned individuals are needed for the following programs: The Careline, a 24-hour hotline; Child court and welfare advocacy; Family Support Volunteers; and Friends of Children. Those interested are asked to call 843-7010 for further information or register at the first training session, Monday April 23 at 7:30 p.m., at the All Souls Church, Elm St., Braintree.

Save Gas and Money ... shop locally.

Jewish War Veterans Tombola, Dance April 28

Quincy Jewish War Veterans will hold their 30th annual Tombola and dance April 28, 8:15 p.m. to midnight, at Congregation Adas Shalom Hall, 435 Adams St., to raise funds for their monthly visits to veterans at Brockton Veterans Administration Hospital.

Music will be by Billy Reeve and his orchestra. Door prizes and gifts will be awarded. Refreshments will be served.

Program cochairmen are Past Commanders David Minkofsky and Ralph Paull. Also serving on the committee are Commander Jason Stone, Senior Vice Commander Francis Davis, Past Commanders Irving Isaacson, Nat Goldberg, Ben Rudner, Sid Tallen and Bernie Pokat; and Joseph Triger and Hy Flashenberg.

Information Night For College Bound Students

An information evening for students and parents of 11th graders who plan on college or further schooling after high school will be held by the Quincy High School Guidance Department Thursday, April 26, from 7 to 9 p.m.

The program is aimed at answering parent and student questions concerning applications, College Board Tests, financial aid, and factors in college and school selection.

Counselors will be available at 6 p.m. in the Pupil Personnel Office. Appointments may be made by calling 471-0100 (Ext. 392).

Lisa Rizzo Wins Gift Certificate

Lisa Rizzo, of Shore Ave., Merrymount, was presented a $25 gift certificate for Foxmoor stores when her name was drawn at the Foxmoor store in the Auburn Mall as part of the store's 10th anniversary celebration.

A WINNER!

Alfred D. Petterson

540 Hancock St., Wollaston

You have won a Panasonic Stereo .

We will award your prize at the end of our guessing contest.

Guess how much cash we handle from Feb. 1st thru Apr. 30th. Win fabulous Panasonic prizes. No transaction necessary. Entries & rules at bank. Grand prize - console color TV.

Granite Your co-operative Bank

440 Hancock St., North Quincy 773-8100
100 Granite St., Quincy Center 471-3900

All deposits insured in full - Safe deposit boxes

If you've been wanting Radials, ...but at popular prices

DUNLOP GOLD CUP

PRICED AS LOW AS $36.66 Plus $1.90 Federal Tax BR 78-13 Whitewall

Other Sizes Low Priced, too!

SIZE	OUR LOW PRICE	FEDERAL TAX
DR78x14	$45.96	$2.15
ER78x14	$46.96	$2.27
FR78x14	$49.96	$2.38
GR78x14	$52.96	$2.57
FR78x15	$51.96	$2.39
GR78x15	$54.96	$2.66
HR78x15	$58.96	$2.84
LR78x15	$62.96	$3.13

LUBE - OIL - FILTER

Includes:
- 5 Qts. 10W40 Oil
- Oil Filter
- Complete Chassis Lubrication
- FREE Safety Check

$12.88

2 FOR $58.60

WHITE SPOKE WHEELS 14x6

WHEEL ALIGNMENT $13.88 most cars

WHEEL BALANCE $2.88 Static

RUST PROOF SPECIAL $89.55

SOUTH SHORE WHOLESALE RETAIL TIRE CO.

706 Adams St. (Lakin Sq.) Quincy 479-6477 479-6647 471-0228

Official Inspection Station

Wollaston/North Quincy

Demolish Wollaston Theater?

More Parking Recommended For Wollaston Business Area

Sasaki Associates Inc. has issued preliminary conclusions drawn from Phase 2 of its revitalization study of the Wollaston Business District.

City Councillor Stephen J. McGrath warned that the conclusions are merely suggestions and "examples of potential long-range planning goals."

The report made these observations on parking in Wollaston:

- The on-street spaces along Beale and Hancock Sts. are the primary source of customer parking for most of the businesses in the area, but the number of spaces is not sufficient to meet demand.
- The on-street parking along Beale and Hancock Sts. is used primarily by customers and all-day parking is a relatively minor problem.
- Parking lots at Friendly's and Kentucky Fried Chicken are adequate to serve those places and in some cases have excess capacity.

The study presents these four "alternative schemes" for providing new parking in Wollaston Center and for creating new business opportunities:

- New parking could be created along the rear of businesses on the north side of Beale St.
- The existing theater could become a combination cinema and shopping arcade but would require a new parking lot along Chapman St. to the south.
- Alternatively, the theater could be demolished to make room for a new parking area.
- The parking lot adjacent to the First National store could be reorganized to improve traffic circulation and removal of the auto repair shop would allow for more efficient use of the entire zone for parking.
- The vacant parcel of land at Hancock and Beach Sts. could be developed as a business site, including limited parking.

TREASURER PAT O'REILLY pours the punch for guests at the Atlantic Neighborhood Association's "Spring Social", a get-acquainted event at the Atlantic Methodist Church. Left to right, City Councillor Joanne Condon, City Councillor Francis X. McCauley, Ronni Stevens, vice president; Capt. Donald L. Boyden, commander of the South Weymouth Naval Air Station; Pat O'Reilly, Rep. Michael W. Morrissey, Nancy Libby, City Councillor Joseph E. Brett, Terry O'Brien, secretary.

[Quincy Sun Photo by Steve Grochowski]

Nearly 100 Attend Atlantic Spring Social

The Atlantic Neighborhood Association held a Spring Social last Friday at the Atlantic Methodist Church with 100 attending.

Representatives were from the North Quincy Development Corporation, presenting architects' plans for Phase One of the revitalization of the North Quincy Business District. Andrew Walsh, John Horrigan and Charles McCoy explained the plans to interested residents and answered their many questions.

Nancy Libby, Mary Travers and Jane Ford from the Atlantic Neighborhood Center staffed a table and offered information about the wide variety of programs and services offered by the Center.

Two representatives from the Quincy Police Department's Neighborhood Watch program answered questions and provided residents with anti-vandalism information. Also present were police officers and crossing guards who serve the Atlantic area.

Pat O'Reilly, Ronni Stevens and Terry O'Brien from the Association explained the goals of the organization and offered membership information.

Tom Nutley announced that the nominating committee will be: Diane Brooks, Norma Pinkham, Blaise DeLollis, Ann Fraser and Rita Nutley. Nominations will be presented at the next meeting, May 9.

Career Night April 26 At New NQHS Gym

The North Quincy High School counseling department will hold a Career Fair Thursday, April 26 in the new gym from 7 to 9:30 p.m.

Students from grades 9 through 12, their parents, and the general public are invited to attend.

There will be representatives from more than 100 different careers available that evening to converse informally about their jobs and answer questions. Some of the fields that will be represented include: building trades, computers, health careers, business, law, airlines, broadcasting, management, retailing, modeling, food services, engineering, photography, travel, accounting, social work, psychology and many more.

Those representing the various careers will discuss their job duties, education that is required, schools in the Boston area that offer programs to prepare for the career field, typical salaries, working conditions and the job outlook for the next few years. They will also have pamphlets and brochures available.

Discussion will cover careers of interest to students who plan to go on to college as well as those who plan to work after graduation. Adults who are in the process of reevaluating or changing their jobs will also find a great deal of information at the Career Fair.

Alfred Petterson Granite Coop Winner

The name of Alfred D. Petterson, 540 Hancock St., Wollaston has been drawn as one of 12 weekly winners in a contest being held by the Granite Co-operative Bank of Quincy.

The public is invited to guess the amount of cash handled by the bank between Feb. 1 and April 30. The person guessing the closest will win a Panasonic Console Color TV worth nearly $700.

Each week the bank draws one of the entries submitted and awards a prize from amongst other Panasonic merchandise.

Petterson won a Panasonic stereo worth nearly $400.

No transaction is necessary to enter. Winners must be at least 18 years old though they need not be a regular depositor at the bank.

Fenno House Anniversary Sunday

Residents of Fenno House, 540 Hancock St., Wollaston, will celebrate the sixth anniversary of the dedication of the complex Sunday.

A festival anniversary service will be held at 10 a.m. at Wollaston Lutheran Church, followed by a buffet lunch at noon in the Common Room of Fenno House.

QSD Rezoning Beneficial To Community, Says Condon

City Councillor Joanne Condon says she feels rezoning of a parcel of land at 124-168 Quincy Shore Drive to Planned Unit Development [PUD] will prove beneficial to the entire community.

Mrs. Condon said she requested the zoning change, which was voted 9-0 by the City Council, in the interest of allowing the community more input into its development.

John A. Sullivan of Dorchester and his associate, William Clerkin, have proposed to build 150 to 200 units of housing in three-story buildings on the site.

Jim and Jeanne O'Brien are the
NEW MANAGEMENT of
Arlene's Bakery
9 BEALE ST., WOLLASTON - 472-4025
Come in and visit during our
GRAND OPENING
APRIL 29 7a.m.-6 p.m.
FREE LOAF OF BREAD
With Every $3.00 Purchase
AND THIS COUPON

6 MONTH Certificates
9.295%
Per Annum
* This is the highest rate currently available
* Federal regulations now prohibit compounding
* Not renewable
* $10,000 Minimum Deposit
* CFS Reserves the right to withdraw this certificate offering at any time.
* All interest forfeited if withdrawal is made before maturity
ALL DEPOSITS FEDERALLY INSURED
Colonial Federal Savings reserves the right to withdraw this offer at any time.
Colonial Federal Savings
and Loan Association of Quincy
15 Beach Street Wollaston
801 Washington Street East Weymouth [Next to Angelo's Supermarket]
802 S. Franklin Street Holbrook

S.S. Sewing Machine Co.
We Service All Makes Sewing Machines and Vacuum Cleaners
665A Hancock St., Wollaston
471-5982

Pizza Chef
WE DELIVER HOT PIZZA
Quincy Sq. Area 471-9057
Wollaston-N.Q. Area 479-3100
Please allow 30-60 min. - 50¢ delivery charge

INDOOR FLAGS OUTDOOR
State ACCESSORIES Church
Flags Flags of All Nations Flags
FLAGS MADE TO ORDER
EAGLE FLAG CO., INC.
147 Beach St. 617
Wollaston, Mass. 02170 472-8242

QHS Basketball Teams Hold Reunion . . .

AMONG THOSE at the recent Quincy High basketball reunion at the Fore River Clubhouse were this year's coaches, Asst. Doug MacFarlane [seated left], and head coach Joe Amorosino. Standing are, Pete Ramponi, 1951; Marty Finnegan, former player and coach for 20 years; Bob MacDonald, 1955; John Rodophele, 1959, and Capt. Dana Guidice of this year's team.

ALL SMILES at the recent Quincy High basketball reunion are, from left, General Chairman Guido Pettinelli, 1942-43; Ellis Hughes, 1924; George Page, 1938-39; Vic DiGravio, 1934-35, and George Burke, 1949-50.

[Quincy Sun Photos by Steve Grochowski]

One Win, One Loss

Earle Goes 13 Innings To Lead Raiders, 4-3

North Quincy's veteran southpaw, Gary Earle, turned in one of the early season masterpieces in schoolboy circles as he went the entire 13 innings to spark the Raiders to a 4-3 win over Newton North in their opening game.

However, North dropped a 6-4 decision to Cambridge Rindge and Latin Monday and took a 1-1 record into yesterday's (Wednesday's) game against Quincy. The Raiders will play at Brookline Monday and will host Brockton next Wednesday at 3:30 at Adams Field.

Earle's stint was one of the longest of any schoolboy this year and he struck out 17 along the way and walked only four. He allowed only six hits. He also scored the game winner in the 13th.

Earle and Billy O'Connell walked and moved up on a balk. Glen Segalla's single scored Earle with the clincher.

Earle pitched out of trouble in the 12th and 13th innings. In the 12th he had a runner on second with no outs but Larry Baker in center field threw the runner out at the plate on a hit. In the 13th Larry Burke tripled with nobody out but Earle retired the next three batters on a groundout, a pop out and his 17th strikeout.

"This was one of the best games I've been involved in during my eight years at North," Coach Charlie Bunker said.

Bob Biagini, O'Connell, Segalla and Mark Millane each had two hits for the Raiders.

"Things went wrong from the start Monday for North as the bus was late and the team arrived in Cambridge five minutes before game time.

"We didn't have a chance for any practice and we soon found ourselves behind, 3-0," Bunker said.

Biagini had two more hits and he stole his third and fourth bases. Earle played first base and had a two-run single and a walk. O'Connell played outstanding ball at shortstop as did Dave Nagle at second base. North had plenty of chances but left 11 runners stranded.

Greg Madden pitched the first 5 1/3 innings and Brian Condon did well in relief.

Sports

Furnace Brook Women Open With Hollywood Tourney

The Furnace Brook Golf Club women opened their season Sunday with a Hollywood style tournament.

Capt. Edna Phelps, Pat Cugini, Barbara Spinello and Alice Pagnano tied Capt. Helene McPeck, Ami Stearns, Marilyn Harris and Marie Corayer for first with 38s.

Capt. Gail Hackett, Ginny Reilly, Dot Smith and Carole Murphy tied Capt. Ginnie McCann, Dolly Nogler and Sue McCarthy with 40s, and three teams, Capt. Jo Hinckley, Joyce Serafini and Claire Walsh; Capt. Sheila Daly, Bette Morris, Pat Tehan and Kay O'Leary, and Capt. Carmella Corbin, Jenny Lutfy, Isabel Morrison and Ruth Linehan, tied with 43s.

Prizes were awarded and dinner was enjoyed. Alice Pagnano, Barbara Spinello and Pat Cugini were co-chairmen.

Women's events coming up include the May Bowl starting May 2, the Director's Cup, beginning June 3, the club championship starting July 8, Krazy Scotch July 4, mother-daughter tournament July 29, mother-son tournament Aug. 26, Big Scotch starting Sept. 9, Scotch Invitational Sept. 23 and Family Feud Day, mother, father, daughter and son, Oct. 14.

Rugby Club Wins 4th Straight

The Quincy Rugby Club is off to a good start with a 4-0 record, defeating Southern Conn., 18-12 last weekend.

Colin and Chris Riely combined for 12 points and Bob Morton had the other points. Colin Riely received the MVP award.

In its previous game Quincy had defeated Beacon Hill Rugby Club, 6-0, Lou Trubiano accounted for the only scoring with an outstanding run and he was voted MVP.

Co-Capt. Tom Quinn said, "This win will be remembered for a long time to come."

Quincy's B team lost to Southern Conn., 16-12, with Peter Baberdero and John Lothrop being named Quincy's MVPs.

Quincy will play at Dover, N., this Saturday.

Save Gas and Money ... shop locally.

SETTLES GLASS
479-4400
196 Washington St. Rt. 3A Quincy
Mon. thru Fri. 8 to 5 Sat. 8:30 to 12:30
INSPECTION TIME...
Is the time to have SETTLES GLASS replace your cracked windshield
WE SPECIALIZE IN...
AUTO GLASS (for Foreign and Domestic)
WINDOW GLASS - PLATE GLASS - PLEXIGLAS
MIRRORS - SLIDING PATIO DOORS - STORE FRONTS
TUB and SHOWER ENCLOSURES - INSULATING GLASS
ALUMINUM RESCREENING MOBILE SERVICE
INSURANCE CLAIMS PROCESSED
... REMEMBER, THERE IS NO DEDUCTIBLE ON COMPREHENSIVE COVERAGE [GLASS]
Other Locations: Holbrook, Weymouth, Marshfield, Norwood

COLMAN'S FOR Golf
•Wilson
•Northwestern
•MacGregor
•Ajay and Many Many More
8 Irons 3 Woods 99.95
5 Irons 2 Woods 64.95
BAGS
CARTS
BALLS
SUNDAY BAGS
Washup Balls 50¢ Each 3 for 99¢
Assorted Titlist • Rams Top Flight
Complete Line of Accessories
COLMAN'S SPORTING GOODS
1630 HANCOCK ST. QUINCY
AMERICAN EXPRESS
VISA

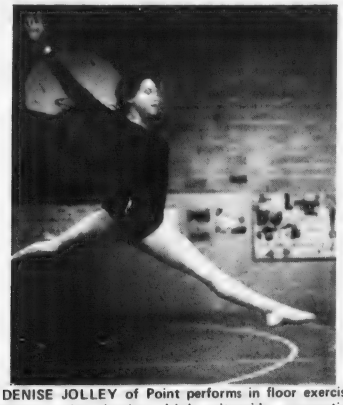

DENISE JOLLEY of Point performs in floor exercise during the junior high city-wide gymnastics championships.

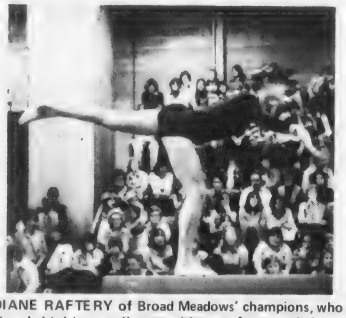

DIANE RAFTERY of Broad Meadows' champions, who placed third in overall competition, performs on balance beam during the junior high city-wide gymnastics championships at Broad Meadows.

(Quincy Sun Photos by Steve Grochowski)

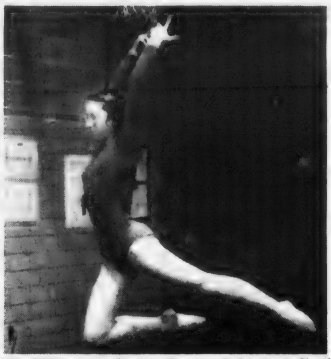

TOP PERFORMER -- Deidre Donovan of Atlantic-North displays her form in floor exercise which helped her win the overall competition in the junior high city-wide gymnastics meet.

3rd Straight Title

Broad Meadows Wins Girls Gym Championship

The Broad Meadows Junior High girls' gymnastics team won the city-wide championship meet for the third year in a row last week, edging Central, 65.4-64.9, at Broad Meadows.

Broad Meadows, coached by Debra Hassan, was 4-0 in regular season competition and is 15-0 over the past three years. Central, coached by Barbara Donelin, was 3-1 during the season.

Atlantic-North, coached by Barbara O'Brien, finished third in the city-wide meet with 63.1 points, Point, coached by Debbie Congdon, had 52.5 points and Sterling, under Christy Oliveira, scored 52.2.

Deidre Donovan, Atlantic-North ninth grader, was the top all-around performer, compiling 25.5 points. Kristin Dever, Central seventh grader, had 23.6 points, Broad Meadows' Diane Raftery, an eighth grader, had 20.3 and Marie Young, Sterling eighth grader, had 16.5.

The results:

Balance beam: 1. Cathy Megnia, BM 6.5; 2. tie between Deidre Donovan, A-N, and Kristen Dever, C, 6.2; 3. Renee Ryan, BM, 5.1; 4. Diane Raftery, BM, 5.0; 5. Denise Beliveau, P, 4.9.

Uneven bars: 1. Donovan, 5.3; 2. Sue Murray, C, 4.6; 3. Denise Wright, C, 4.3; 4. Raftery, 4.1; 5. tie between Dever, Franny Brown, BM, and Mary Kate Kennedy, C, 3.8.

Floor exercise: 1. Donovan, 6.6; 2. tie between Sonya Kondrat, BM, and Alta Driscoll, C, 6.5; 3. tie between Denise Jolley, P, and Dever, 6.4; 4. Beliveau, 6.3; 5. Brown, 6.1.

Vaulting: 1. Donovan, 7.4; 2. Dever, 7.2; 3. Kim McEachern, BM, 6.6; 4. Mary Kussman, BM, 6.3; 5. tie between Kathy Reddish, BM, and Jeanne Connolly, A-N, 6-2.

BM had finished unbeaten again in regular season competition by defeating Sterling, 57.4-54.6.

Franny Brown and Cheryl Bambery of BM tied for first in floor exercise with a 6.4 score. Diane Heath of Sterling was second and Sterling's Anne Hallisey third.

BM's Kim McEachern won in vaulting with a handspring vault which earned her a 6.1 score. Sterling's Diane Morrissey was second and Sterling's Darlene Marston and Michelle Dubes tied for third.

On balance beam Sterling's Dee Dee Salvatore was the winner and Sterling's Michelle LaBonte and Lisa Burrelli tied for third.

BM swept the uneven bars with Kathy Reddish, Brown and Diane Raftery finishing 1-2-3.

Broad Meadows handed Central [3-1] its lone defeat, 57.85-54.85.

Central started out well by winning floor exercise as Kristen Dever took first with a score of 614, BM's Sonya Krandrat was second at 5.9, Central's Alta Driscoll was third and Lauren O'Rourke tied for fourth.

BM swept the vaulting with McEachern first at 7.25, Rosie Gaura second at 6.55 and Reddish third at 6.5. Central's Lisa Nolan scored 6.1 and Driscoll 5.8.

On balance beam Central's Dever won at 5.25, BM's Raftery was second and BM's Cathy Megnia third. Central's Tracie Towle and Amy Harrison also did well.

BM's Raftery won on uneven bars at 4.2 and Reddish was second at 3.35. Central's Sue Murray was third at 3.1.

Central defeated Atlantic [2-2], 66.55-56.30 with Dever winning floor exercise with a 7.0 score and taking second in vaulting [7.4], balance beam [5.1] and uneven bars [4.1].

Atlantic was led by Deirdre Donovan, who took first in vaulting [7.9] and uneven bars [6.15] and took third on floor [6.1] and balance beam [4.7].

In floor exercise Central's Driscoll was second and Natalie Nigro fourth and Julie Nee provided a pleasant surprise for Coach Barbara Donelin with her best effort of the season, taking fifth [5.2].

In vaulting Central's Lauren O'Rourke scored a surprising 7.0 for third place while Driscoll [6.6], Jean Sandonato [6.4] and Lisa Nolan [6.35] turned in their best vaults of the season.

On balance beam Central's Patti Novak won with a 5.45 score, her best of the season, and O'Rourke tied for second at 5.1.

On uneven bars Central again received an excellent routine from Murray [3.6], who has been Central's most consistent performer on bars, while Cathy O'Brien, in her first competition on bars, placed fourth at 3.25.

Earlier Broad Meadows had defeated Point, 57.6-43.6; BM topped Atlantic, 59.3-56.0; Central defeated Sterling, 50.85-40.75; Atlantic easly defeated Sterling, 53.0-34.10, and Sterling upset Point, 51.25-49.80.

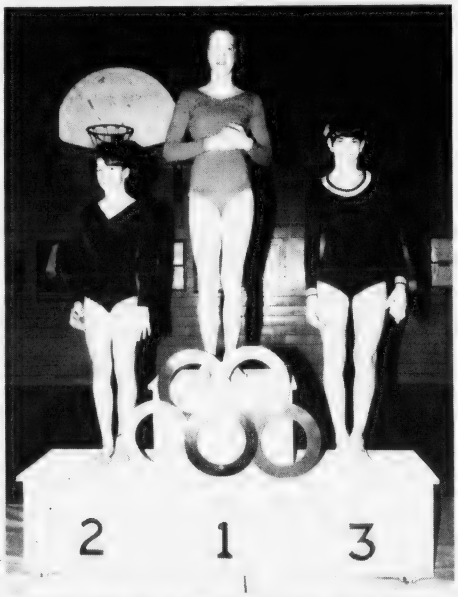

DEIDRE DONOVAN, of Atlantic-North [center, was the top scorer in the junior high city-wide girls' gymnastics meet, with Kristen Dever of Central, left, in second place and Diane Raftery of Broad Meadows third.

CENTRAL GIRLS await their turn to perform in the junior high city-wide gymnastics championships. Kristen Dever, left, was second in overal competition, and Alta Driscoll, next to her, was the team's number two scorer.

MARIE YOUNG of Sterling, who competed in all four events, has her foot bandaged by Coach Christy Oliveira before continuing in competition during the city-wide junior high gymnastics meet. She was fourth overall.

Raider Track Team Green But Red Hot

North Quincy track coach Lou Tozzi admitted he would be pleased with a .500 record this spring but his inexperienced team has been red hot and took a 3-0 record [2-0 in the Suburban League] into yesterday's meet against Weymouth South.

North will be at Brookline, Thursday.

The Raiders last Thursday rolled over Waltham, 89-56, for their second straight league win as Danny McIntyre was a triple winner.

McIntyre won the high hurdles and triple jump and ran on the winning 440 relay team.

Other North winners were Bill Dailey in the 100, Steve Mastrorilli in the 220; John McGuiggan in the 880; Rich Schaetzl, low hurdles; Tim O'Neill, long jump; Jack Leone, high jump; Tim Allen, discus, and Jim Mackiewicz, javelin. Both relay teams also won. Mastrorilli, McIntyre, Dailey and Rick Anderson ran on the 440 team and Mike Ricciuti, Gerry McCormack, McGuiggan and Schaetzl on the mile team.

Second places were taken by Paul O'Sullivan, 100; Jim Coughlin, mile; John Barrett, two-mile; Dailey, pole vault; and Luke DiPietro, shot put.

Taking thirds were Anderson, 220; Walt McConaghty, 440; McCormack, 880; Ricciuti, mile; Rich McCarthy, low hurdles; Leone, high hurdles; McConaghty, long jump; McCormack, high jump; McCarthy, vault; Penzo, javelin, and Bob Danna, discus.

Earlier in the week North scored an impressive 82-63 win over Cambridge Rindge and Latin in its league opener.

The Raiders had two double winners, McIntyre in the triple jump and low hurdles and O'Neill in the long jump and 220.

Mackiewicz won the javelin, Leone the high jump, Dailey the pole vault, Steve Mastrorilli the 440 and McGuiggan the 880.

North won both relays, O'Neill, McCormack, McConaghty and McGuiggan winning the mile event and Anderson, Mastrorilli, McIntyre and Leif Thornton winning the 440 run.

Other Raider scorers were Coughlin, second in the mile; Ricciuti, second in the two-mile; McCarthy, second in the low hurdles and second in the pole vault; Leone, second in the high hurdles; Thornton, second in the long jump and third in the 100; Allen, third in the pole vault; Penzo, third in the javelin; Dailey, third in the 220; Anderson, third in the 440; John Barrett, third in the two-mile; Mike Bradbury, third in the pole vault, and DiPietro, third in the shot put.

Recreation Dept. Offering Adult Tennis Lessons

The Quincy Recreation Department will again offer adult tennis lessons in the beginner and intermediate level.

The six-week, one-hour lessons will be held at the Faxon Park Tennis Courts.

The classes will be offered Mondays and Wednesdays from 10:30 to 11:30 a.m. at Faxon Park, Saturday, beginner classes will be held from 11 a.m. to noon. Night classes will be held Monday through Thursday from 6 to 7 p.m. and to 9 p.m. at Faxon Park.

The Recreation Department will supply tennis balls and will have some racquets available. Registration will take place at the Recreation Office located at 100 Southern Artery, Merrymount, beginning Monday April 30.

Registration will be held on a first come first serve basis. A fee will be charged and be payable upon registration. For further information contact the Recreation Department at 773-1380, ext. 204.

DRIVE AWAY WITH DOLLAR'S LOW DAILY OR WEEKLY RATES

DOLLAR RENT-A-CAR SYSTEMS

● We accept most major credit cards.
● We also accept Avis, Hertz, National, and Budget Credit Cards.

17.95 per day
100 FREE MILES
Fairmount or similar car

We specialize in insurance replacement rentals
$10 Per Day if Qualified

RESERVE YOUR CAR NOW!
CALL TOLL FREE 24 HOURS
1-800-732-3900
QUINCY [Tino's Gulf]

DOLLAR RENT-A-CAR SYSTEMS
LICENSEE

To Benefit Camp Program

33-Hour Aquathon-Runathon Starts Saturday At YMCA

The Quincy YMCA will hold its annual Aquathon/Runathon starting Saturday, at 9 a.m., through Sunday, April 29, to 6 p.m. or 33 continuous hours.

Last year over $7,500 was raised to help sponsor youngsters to Day or Resident Camp, enjoy the "Y's" regular year-round programs, and help support on-going youth programs.

Participants can jog laps or swim lengths and solicit sponsors.

Participants do not have to be a YMCA member to participate.

The Quincy Education Association and the Quincy Public School System have endorsed the fund-raising event again this year. Teachers and students in almost all the elementary schools will be swimming or jogging to raise funds for the "Y".

City officials will be on hand at the Kickoff ceremonies Saturday, April 28, at 9 a.m. to give their support.

Participant forms are available at the Main Desk at the YMCA. When participants have all the sponsors they wish to solicit they should go to the YMCA anytime during the 33 hours and swim their lengths or jog their laps. Those not actively participating may sponsor a YMCA professional staff member. Each contribution is tax deductible.

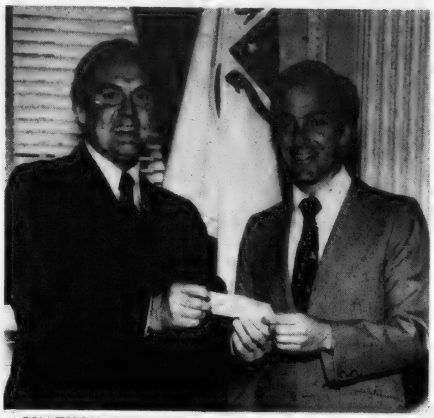

AQUATHON SPONSOR—Gov. Edward J. King presents Senator Paul D. Harold (D-Quincy) with pledge form for Quincy YMCA Aquathon to be held Saturday and Sunday at the YMCA. The governor is sponsoring Harold in the Aquathon.

Bantam C's Eliminated In Presidential Tourney

The Bantam C team was eliminated in two straight games in the Presidential Tournament, losing to Fairfield, Conn., 6-3, and to Weymouth, 10-6.

In the Fairfield game Rich Durham had two goals and Jim DiPietro one. Tom Richards had two assists and DiPietro, Durham, Bob Flynn and Steve Dennelsbeck one each.

Against Weymouth DiPietro and Mike Chennette had two goals apiece and Keith Blaney and Flynn one each. Durham, Chris Gorman, DiPietro and Chennette had assists.

COLMAN'S SPORTING GOODS

Largest Athletic Footwear Dealer in New England

Wilson NIKE Bata Spot-bilt Converse PUMA PONY adidas PRO-Keds

Everything In Sports Footwear

•165 DIFFERENT MODELS
•WOMEN'S SIZES AND STYLES
•BASEBALL SHOES
•RUBBER CLEATS
•EVERY SPORT

Lowest Prices

COLMAN'S SPORTING GOODS
1030 HANCOCK ST. QUINCY

AMERICAN EXPRESS VISA

MON.—FRI. 9-9
SAT. 9-5:30
FREE STORESIDE PARKING

Central, Montclair At Boston Garden

CELTIC STAR Rick Robey is shown with the Central Celtics, winners of the Quincy Recreation junior high championship game played at Boston Garden. Kneeling, left to right, Rick Radzik, Steve Raycette, Mike Conlon, Jim Mullen, Robey, John Phelan and Tim Ryan. Standing, Director of Recreation Charles Alongi, Coach Dan Coughlin, Bob Mudge, Marty McLaughlin, Paul Quigley, Coach Brian Buckley, Frank Reynolds, Jim Kelly, Bret Wilcox and Raymond Mallory.

MONTCLAIR WARRIORS, losers to Central in the Quincy Recreation junior high basketball title game at Boston Garden are congratulated by Celtics star Rick Robey. Kneeling, left to right, Chris Bunker, Paul Cuervals, Robey, Dan Baker, Steve Higgins and Jim Kennedy. Standing, Recreation Director Charles Alongi, Coach Tom Burke, John Grenier, Joe Dudeck, Steve Evans, Coach Gerry Pratt, Peter McGillicuddy, Paul McCabe and Coach Ron West.

LOOSE BALL -- Central and Montclair players go after a loose ball during the Quincy Recreation junior high championship game at Boston Garden.

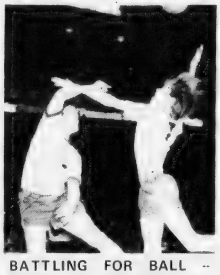

BATTLING FOR BALL -- Members of the Central and Montclair teams go up for the ball during the Quincy Recreation junior high finals at Boston Garden.

ON WAY IN -- Some of the nearly 500 Quincy residents file through the turnstyles at Boston Garden to see the finals of the Quincy Recreation junior high basketball tournament.

LITTLE BIG MAN -- Boston Celtics rookie Jeff Judkins brings himself down to size as he joins three of the nearly 500 Quincy fans who watched the Recreation Department junior high title game. With Judkins are Stacey Welch, Timmy Brillo and David Haley.

DAVID COWENS watches the action in the Quincy Recreation Department junior high championship game at Boston Garden with Quincy youngsters.

THAYER ACADEMY

Entrance examinations for admission to the Middle School (Grades 6, 7 and 8) will be given on:

Saturday, April 28, 1979 at 8:30 a.m.

Please write or call 843-3580 for an application.

THAYER ACADEMY
745 Washington Street
Braintree, Massachusetts

IMPORTANT NOTICE
HAVE YOUR CAR INSPECTED EARLY
Coletta Bros. Mobil
260 Hancock Street
Next to North Quincy High School
7 A.M. to 5:30 P.M.

NEWSCARRIERS WANTED
Here's a chance to earn extra money by building a Quincy Sun home delivery route.
Telephone: 471-3100

NOBILE
Sporting Goods
1242 FURNACE BROOK PARKWAY
QUINCY
TEL: 479-2975

Montclair Defeats Squantum For Senior Boys Crown

Montclair School defeated Squantum, 57-37, for the championship of the Quincy Recreation Department Senior Boys Basketball League.

Every member of the Montclair team scored in a well-balanced attack.

Leading Montclair was Benny King with 12 points. King was followed closely by Larry Baker and Bill Murphy with 10 each. Chris Sullivan had six, Dennis Shenhan five, John Marsters and Bob Cuervals four, followed by Bob Woodman and Ed Tobin who each had one point. Montclair is coached by Tom Birke and Jerry Pratt.

Squantum was led in scoring by Tom Pound with 10 points. Following Pound were John Badger eight, Jim Coughlin six, Pat Ennis five, John McGuiggan four, and Paul Graham two. The Squantum team was rounded out with Bob Reney, Kurt Braun, and Mike Quinn. Squantum is coached by Robert Noble and Ted Stevenson.

Championship trophies were awarded to Montclair by Director of Recreation, Charles L. Alongi Jr. He also awarded certificates to the runnerup Squantum team.

Quincy Track Team Bows To Brockton

The Quincy boys' track team hoped to rebound from losses to Suburban League powers Brockton and Weymouth South when it faced Cambridge Rindge and Latin yesterday [Wednesday] and next Tuesday the Presidents will host Newton North at Veterans Memorial Stadium.

Quincy was outclassed by powerhouse Brockton, 117-28, last week but Coaches Bill Maver and Joe Goguen again were pleased with some of the performances.

The Boxers, annually among the best in the state, swept eight events enroute to their cinch win.

The Presidents had two winners, Dan Flannery in the triple jump [37-9] and Brian Donovan in the high jump [5-8]. Flannery also took third in the low hurdles.

John Griffiths took seconds in the high jump and high hurdles, Roy Higgins was second in the long jump and third in the 440, John Furey second in the two-mile and Paul Bandera third in the high hurdles.

Levenson First Quincy Finisher In Marathon

Former Quincy High Coach Joe Catalano was reported in last week's Quincy Sun as the first Quincy finisher in the Boston Marathon.

Actually, Marty Levenson, a former North Quincy distance standout under Coach Lou Tozzi, was the first Quincy finisher in 2:37.32, good for 578th place.

Catalano finished 676th in 2:38.22, while Quincy's Jake Mahoney, a Milton police officer, finished 733rd in 2:39.57.

Quincy's Mike Hussey, 15-year old freshman at Choate Rosemary Hall, Wallingford, Conn., finished for the second year in a row unofficially with a time of 3:05. Last year Mike finished in four hours and hopes to do even better next year.

THE WARRIORS, first place winners in the North Quincy District of the Koch Club basketball competition received trophies at ceremonies held at Fore River Club House. The awards were presented by Richard J. Koch Jr. [front left], with Michael Phelan, team captain, accepting his trophy. Other members of team were [rear, from left], William Heffernan, Keith Burke, Bobby Varnado, John DeLappe, John Connolly and Brian Barnes.

[Quincy Sun Photo by Steve Grochowski]

COLMAN'S
SPORTING GOODS

TEAM SALES IN FULL SWING

Everything from "Socks to Jocks"
Complete outfitting for
SOFTBALL & BASEBALL TEAMS

UNIFORMS
LETTERING
Come in early for best selection

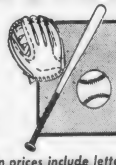

Gloves, Balls, Bats, Socks, Hats, Rosin etc.

All uniform prices include letters & numbers.

COLMAN'S
SPORTING GOODS
1030 HANCOCK ST QUINCY
VISA

Gabriel®
ROAD STARS®

A deluxe replacement shock with many of Gabriel's special features

FOUR FOR
$49.95
INSTALLED

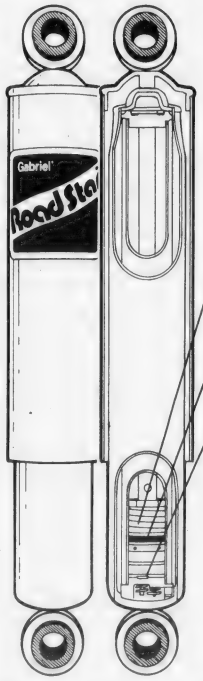

Coil springs for consistent operation—even after years of use. There are four in each Road Star.® Two in most other shocks.

"O" ring piston seal—it makes sure the fluid flows through the valving—instead of uselessly bypassing it.

Gabriel's special nine-stage valving gives Road Stars up to 50% better fade resistance. (Many other shocks use six-stage valving.)

Gabriel
SHOCK ABSORBERS

6 Months Financing [No Interest]

Professional installation of Gabriel Shock Absorbers is available at this fine service outlet

NORM FORDE
TIRE & AUTO CENTER
119 Parking Way • Quincy Square
471-7600

Bowling

$500 For MDA

Cohasset Woman Wins Set Of 4 Bowling Balls In Olindy's Lucky Total

Olindy's Lanes, Quincy Ave., Quincy, has raised $500 in the first of the Lucky Total contests being conducted for the benefit of the Muscular Dystrophy Association.

John Mezzetti, co-owner of the alleys, secretly bowled three strings for a score of 348.

Mary Keating, 47 James Ln, Cohasset, guessed the score correctly. Robert Estrella, 2 Payson St., Quincy, also guessed 348. The tie was broken by a drawing and the lady was awarded a set of four candlepin bowling balls. Estrella, Mezzetti said, will receive 10 to 15 free strings of bowling.

The next contest will be held April 30 and another set of bowling balls will be awarded to the person who guesses - or comes closest to Mezzetti's new score for three strings.

The two sets of balls and carrying bags have been donated by Paramount, Inc., manufacturers of the balls, and John, James and Stephen Mezzetti, co-owners of Olindy's. Each set is valued at $50.

There is a 50-cent entry fee for the contest which is sponsored by the Quincy-South Shore Jerry Lewis Telethon Committee for Muscular Dystrophy.

Last year a similar event at Olindy's raised more than $800 for MDA which provides patient services, medical services and clinics, public health education and research.

Guerriero's Team Wins St. John's HNS Title

Dick Guerriero's team won the championship of the St. John's Holy Name Bowling League by defeating Ron DiRamio's team in the title rolloff.

Guerriero had won the first half championship and DiRamio had captured the second half crown.

John Darcy's team finished third and, in another rolloff, Clem Pagnani's team defeated Earl Lauretto's team for fourth place.

Guerriero was the top bowler with a 105.7.

He was followed by Ron DiRamio, 105.0; Bob Saluti, 104.7; Tom Darcy, 103.5; John Darcy, 103.1; Dick DiRamio, 100.6; Joe Matarazzo, 100.0; Fred Fostello, 99.8; Paul Beatrice, 99.8, and Clem Pagnani, 99.3.

The final second half standings: Ron DiRamio, 62-28 (total pinfall of 21,468); Guerriero, 56-34 (21,787); John Darcy, 55-35 (21,291); Pagnani, 54-36 (21,348); Earl Lauretto, 40-50 (21,135); Saluti, 38-52 (21,046); Dan Sandonato, 33-57 (20,736); Ed Linehan, 22-68 (20,704).

The final weekly high team single was rolled by Guerriero, 502, and he also had high team three of 1452. Guerriero rolled the high individual high three of 354 and the high single of 125.

Pagnani's team had the season's high single of 548, and Linehan's team had 547. Pagnani's team had the season's high team three of 1536 and DiRamio's team had 1523. Saluti rolled the season's high single of 153 and Dick DiRamio had 139. Linehan had the high individual three of 369 and Ron DiRamio had 365.

NEWSCARRIERS WANTED

Here's a chance to earn extra money by building a Quincy Sun home delivery route.

Telephone: 471-3100

Over 300 Attend Senior, Termite Girls Banquet

More than 300 attended the 15th annual bowling banquet of the Koch Club Senior and Termite Girls held recently at the Sacred Heart School cafeteria, North Quincy.

Following the catered dinner, awards were presented members of the league.

Koch Club Seniors receiving trophies were: high average; Peggy Burchill, 101.7; second, Maureen O'Toole, 99.5; third, Debbie Koch, 97.5; fourth, Patrice McDermott, 97.3; fifth, Mona MacKinnon, 96.3.

High Three: Paula Puleo, 333; second, Jean Duggan, 331; third, Karen O'Reilly, 329; fourth, Tammy McGrath and Maureen Cormack, 326; fifth, Tricia Cocce, 325.

High single, Sally Duggan, 134; second, Moe MacDonald, 133; third, Julie McGowan, 130; fourth, Lynn Doherty, 129; fifth, Karen Rooney, 123.

First Half Winners: Tammy McGrath, Sheila Flaherty, Patti Miceli and Dianne Johnson. Second Half Winners: Mona MacKinnon, Lynn Doherty, Maryann Cucinatta and Lisa Hoffman.

High Team Three: Carol Johnson, Mary Kelly, Nancy Burnhauser and Ellen Duggan. Second, Peggy Burchill, Tricia Cocce, Noreen Rogers and Annette McKeon. Third, Karen Roonev, Mary Ann McKeon, Cindy Gage and Arlene Hurley.

High Team Single: Maureen O'Toole, Jean Duggan, Mary Beth Golden and Kathy Healy. Second, Joanne Cormack, Rasa Cepas, Sally Duggan and Dawn LaPenna. Third, Moe MacDonald, Pam Gaudiano, Marilee Dempsey and Sheila Barrett.

Perfect Attendance: Maureen O'Toole, Mary Kelly, Karen O'Reilly, Maureen Cormack, Kathy Chaput, Arlene Hurley, Sally Duggan, Rasa Cepas, Annmarie Hines, Brenda Naughton, Sheila Flaherty, Maryann Cucinatta, Maryann Doherty, Marybeth Costello and Eileen Hester.

Top money-winners in the Kidney Bowl-A-Thon: Dawn LaPenna, Karen O'Reilly and Pam Gaudiano.

The Koch Club Termites receiving trophies were: high average, Kristine Hallberg, 89; second, Kathy Koski, 88.9; third, Carol Homsey, 86.7; fourth, Jennifer Larson, 86.3; fifth, Janine Wilson, 85.4.

High three: first, Carolyn Pecevich, 308; second, Patricia McKenna, 302; third, Carolyn O'Reilly, 299; fourth, Diane Conley, 291; fifth, Carol Jones, 287.

High single: first, Ann Duggan, 114; second, Janice Ruane, 110; third, Kathy O'Leary, 106; fourth, Kathy Rogers, Susan Coutts and Diane Mullin, 105; fifth, Kathy Morrison, 103.

First half winners: Kathy McGregor, Carol Wiejkus, Tammy Denelsbeck and Kathy Morrison. Second half winners: Janice Ruane, Patrice Fasano, Chris Zupkofska and Beth Ryan.

High team three: Carol Jones, Julie McGregor, Kim Silvey and Renee Levesque. Second, Susan Coutts, Christine McSweeney, Marybeth Maloney and Danette Day. Third, Patricia McKenna, Linda Naughton, Kristin MacDonald and Donna Greene.

High team single: Kathy Koski, Susan Kingsbury, Lisa Mitton and Eileen Rogers. Second, Kathy Rogers, Patty Hester, Beth Pacino and Diane Mullin. Third, Janine Wilson, Kathy Feeney, Brenda Havey, Michel Cobban, Jennifer Larson, Susan Calvert, Joan Welby and Faith Sterin.

Perfect attendance: Kristine Hallberg, Kris McAlduff, Annmarie White, Carol Homsey, Susan Kingsbury, Eileen Rogers, Kim McAlduff, Carolyn O'Reilly, Nancy Yovino, Elaine Hennebury, Janice Ruane, Christine Zupkofska, Beth Ryan, Patricia McKenna, Diane Conley, Carolyn Pecevich, Nancy Leonard, Sandy Sprague, Susan Coutts, Danette Dey, Marianne Cormack, Dorothy Boyle, Kath Rogers, Patricia Hester, Beth Pacino, Susan Ward and Tammy Denelsbeck.

Winners in the Kidney Bowl-A-Thon: Lisa Kavol, Carol Homsey, Stacey Anderson, Diane Conley and Donna Greene.

3-Way Tie For Top In Koch Women's League

There is a three way tie for first place in the Koch Club Women's Bowling League team standings as Captains Gerry Cavicchi, Barbara Lombardi and Kay Batts and their teams are each knotted with 46 wins and 34 losses.

Adele Foley and Susan Batts are close behind, each with 44 and 36 team records.

Toni Alibrandi has moved into top spot in the average department with 97.23 ahead of Linda Bowes who is now second with 97.4. Others in the top 10 are:

Gerry Cavicchi, 95.44, Susan Batts, 93.62, Betty Ann MacDonald, 92.52, Adele Foley, 91.51, Barbara Donelin, 91.12, Claire Fitch, 91, Gloria Bleheen, 90.7 and Barbara Lombardi, 90.4.

Toni Alibrandi also holds the individual high three string total of 337 and is tied for the high single string with Barbara Donelin, each has a 125.

Gerry Cavicchi is top in number of strikes with 19 while Linda Bowes leads in most spares with 108.

Gerry Cavicchi's four member team has the high team three string total of 1118 while Barbara Lombardi's team holds high team single string of 412.

The League will hold its 24th annual awards banquet Friday, June 8 at Wollaston Legion Hall.

Linda Bowes is Koch Club Women's Bowling League president, Betty Ann MacDonald, treasurer and Karen Moody, secretary.

The league held its election of officers recently. Susan Batts was elected president for the 25th anniversary year of 1979-80. Carol Brown was elected treasurer and Barbara Donelin, secretary.

The league bowls Thursdays at 8:30 p.m. at the Merrymount Daylight Alleys, Broad St.

New members are being sought for next season. Women interested in joining may contact the current or newly elected officers.

Koch Boys Leagues Banquet Friday

The Koch Club Boys Bowling Leagues will hold their 16th annual awards banquet Friday at 6:30 p.m. at the Fore River Clubhouse, Nevada Rd., Quincy Point.

The awards program will follow a catered turkey dinner with Anthony T. Delmonico, founder and director of the league, presenting the trophies to the winners in the various categories assisted by Gary Demole, league secretary. Richard J. Koch Jr., a league graduate, will be the guest speaker.

Today (Thursday) is the deadline for reservations. No tickets will be sold at the door. Those wishing to attend should contact Delmonico at 35 Gannett Road, Adams Shore.

The leagues have bowled for 16 years at the Merrymount Daylight Alleys on Broad Street with 80 boys registered in the junior division, 7 through 12, and 20 in the senior division, 13 through 16. More than 1000 boys have participated in the league.

SOUTH SHORE
Dog Training
CLUB, INC.

NEXT BEGINNER'S OBEDIENCE TRAINING CLASS STARTS
THURSDAY, MAY 3, 1979 at 6:45 p.m.
BRING YOUR DOG WITH YOU
The Quincy Armory
1000 Hancock Street, Quincy, Mass.
For further information call:
383-9704 **472-8896**

PIZZA Chef
WE DELIVER HOT PIZZA
Quincy Sq. Area 471-9057 | **Wollaston-N.Q. Area 479-3100**
Please allow 30-60 min. - 50¢ delivery charge

CROUT'S BIKE SHOP

•Number 1 in service
•Get your bike, serviced before the rush
SCHWINN® •See our full line of bikes
472-0748
58 Quincy Ave., Quincy
Mon. and Fri. 8:30 to 9 Tues., Wed., Thurs., Sat. til 6

Boys, Girls, and Adults
Responsible carriers are needed to deliver advertising flyers door to door on weekends in the Quincy area. Please call 1-384-8114 for further information.
ADULTS WITH CARS ALSO NEEDED.

Expedition Education

NATIONAL
Audubon Society
East & West Summer Camp-outs
Co-ed 11-18
Small, self-regulated travel expeditions to investigate nature, ecology, community and culture. Fishing, hiking, canoeing, exploring. Accredited full year and semester available.
950 Third Avenue, New York, N.Y. 10022

Roofer Turned Major League Umpire

For McNally, Fenway 'Chance Of A Lifetime'

By TOM SULLIVAN

Quincy's Jim McNally didn't dream, when he and his twin brother, Mike attended Al Somers' umpiring school in Daytona Beach, Fla., back in 1971 that it would lead to the major leagues.

But, thanks to the major league umpires' strike, the lifelong Houghs Neck resident who lives on Sea Street and who graduated with Mike from Quincy High in 1970, was called upon to work every game during the recent Red Sox nine-game home stand at Fenway Park.

Jim, who stands only 5-6 and was told when he graduated from the umpiring school that he was too small, even for the minor leagues, worked behind the plate and at all three bases during the stand. He sat out one game as the alternate.

"We received $108 a game [the minimum daily pay for a major league umpire] and even those of us who sat out a game as alternate got the same," said Jim. An extra umpire is always named in case of illness or injury.

Jim, a 27-year old roofer, umpires in the Boston Park League every summer and for the past several years has officiated at ECAC Division 2 and 3 college games.

"This is the chance of a lifetime," said McNally of his major league opportunity. "I wouldn't trade it for anything. However, I'm very disappointed at the ECAC telling me I wouldn't work another of its games this spring if I worked at Fenway Park. More than that, any umpire who walked on the field with me is also suspended. Who do they think they are?"

Jim isn't worried, however, explaining that several college coaches who appoint their own umpires are friends of his and "I know I will get my share of games this spring."

Jim said the toughest part of his major league assignment was walking through the major league umpires' picket line. "They called us lots of names but I don't really blame them," he said. "I think they are underpaid and I wouldn't work for what they make. But I'm not trying to take anyone's job away, so why jump all over us? If we weren't doing the job, someone else would be."

Jim found doing the Red Sox games a lot harder than doing college and Park League games. "You bear down a lot harder for these. You want to look good and do well," he said. "You don't want to let people down, but most of all, you don't want to let yourself down."

Jim said the players and managers gave him no trouble, but Jim Rice did complain bitterly over a called strike in one of the Milwaukee games.

"After the game Hank Soar, a major league ump for many years who still fills in when needed, asked me what Rice had said," McNally said. "I told him he said it was a bad pitch but Hank told me it was a good pitch and a good call."

Jim admitted the players didn't seem as big as they looked to him from the stands. However, he was just as glad he didn't get in a rhubarb with Frank Howard, Milwaukee's 6-7, 290-pound first base coach.

Jim played baseball at Quincy and after he and twin Mike, who is the same height as Jim, graduated from umpiring school, Mike umpired for two or three years but then called it quits, while Jim kept on. Mike is a machinist at Vulcan Tool in Quincy.

"I began in the Park League and have done its games ever since," he said. And for a number of years I have done the Division 2 and 3 college games. I once tried to get into the Cape Cod League but had no success."

Jim explained that his name and those of the other umpires were submitted to the Red Sox and he was notified by Owner Haywood Sullivan's secretary that he had been selected. He had to fill out a questionnaire which came from the major league presidents and gave three references.

"I had some pretty good references and that may have helped me," he said.

McNally, the son of John and Catherine McNally of Quincy, has a solid booster in his wife, the former Jeanne Corsette, head saleswoman at Sawyer's Men's Store.

"I am just as excited as Jim is about umpiring the Sox games," she said. "This is a wonderful opportunity for him and I know he wouldn't trade it for anything."

If the umpires strike is still on when the Red Sox return home on May 4, Jim McNally may still be in the major leagues.

Over Easy

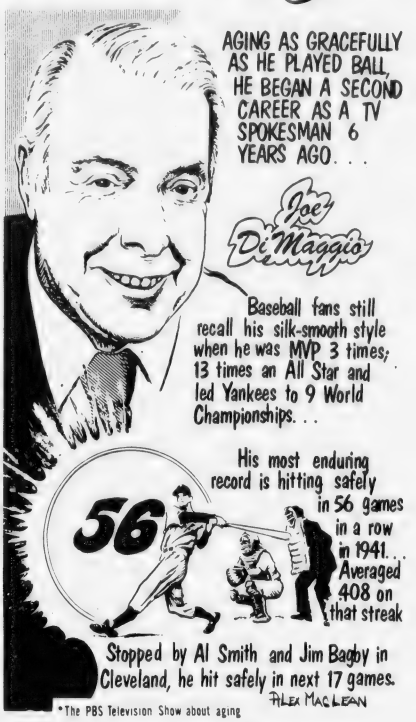

PeeWee C's Bow Out

The Pee Wee C team defeated Milton, 2-1, in the Presidential Tournament on goals by Bob Drury and Brian Provenzano and assists for Dan Hall, Provenzano and Drury.

The C's lost to Medford, 4-0, and were eliminated by Quincy's B team, 3-2, with Mark Chambers and Mark McManus scoring for the C's and Drury and Provenzano having assists.

Quincy Takes Silver Lake, But Falls To Brookline

Quincy's baseball team faced North Quincy yesterday (Wednesday) and Coach Bud Mosher was hoping for a reversal of form after a disappointing game Monday.

The Presidents, now 1-3, will be at Brockton today (Thursday), Monday will host Waltham at 3:30 at Adams Field and next Wednesday will play at Weymouth North.

Quincy, after gaining its first win last Friday (7-0 over Silver Lake), dropped a 4-1 decision to Brookline in its Suburban League opener Monday when the defense faltered and handed Brookline four unearned runs and the Presidents were held to three hits.

Tom Eames and Dave Austin pitched well, giving up only six hits but, as Mosher said, "We just played a very poor game both in the field and at bat."

In the win over Silver Lake Ray Coscia pitched well as he struck out eight and walked only one and he also had two hits. Dean Prescott drove in four runs with three hits and Fran Donovan and Bill Deitsch had two hits apiece.

Norfolk County Golf Classic

The first Norfolk County Golf Classic will be held at the Presidents Golf Course, the former Wollaston Golf Club, Saturday and Sunday, May 19 and 20.

Presidents pro Arthur Cicconi will host the tournament.

There will be two divisions with a Commissioners Trophy going to each winner and merchandise prizes will go to low finishers and low daily scorers.

For information on entry fees call the Pro shop at 328-3444.

SILVER COINS WANTED
Scrap Silver & Gold - Call for Quotes
Old Coins, Gold Coins, Paper Money,
And Pocket Watches Wanted.
Full time coin dealer since 1941

COURT COIN CO.
HAROLD WHITENECK
1659 Hancock St., Quincy - 471-1760

ROCKY'S MEN'S SALON
31 Independence Ave.
Quincy

ROCKY'S BACK!!
We've rebuilt the salon and I hope all our customers will be returning to see our new shop.
All the latest in modern equipment still the same personalized service.
RE-OPENING THURSDAY
APRIL 26 at 8 a.m.
Call
472-2884

NEWSCARRIERS WANTED
Here's a chance to earn extra money by building a Quincy Sun home delivery route.
Telephone: 471-3100

Stay Alive!

By Jack Silverstein

IS IT A CIGARETTE COUGH?

A cigarette cough is dangerous in that it can mask more serious conditions. For example, the smoker who develops a chronic cough cannot tell by the quality of the cough alone whether it is due to cigarettes or to some major ailment or chronic disease. The cigarette cough, the Tuberculosis cough, the bronchitis cough and the cough due to cancer of the lung all sound alike.

There is one reliable test by which a smoker can determine for himself if his cough results from tobacco. The test is simple, yet at the same time inconvenient and difficult to perform. It requires absolute cessation of smoking for at least four to five weeks. There is no half-way measure - smoking must be stopped completely, not reduced. No other method will succeed. The true cigarette cough will disappear within five weeks. After that length of time why start smoking again?

This information has been brought to you as a public service by NABORHOOD PHARMACY, 406 Hancock St., No. Quincy.
OUR SERVICES INCLUDE:
24 hour emergency service,
Charge accounts,
Family prescription records,
Year end tax records,
Delivery service,
Insurance receipts,
Hospital supplies for sale or rent,
Open 7 days a week, 8 - 10.
Phone: 328-3426

Flyers, Panthers Roll On In S.S. Cup Playoffs

The first all-Quincy final in the South Shore Hockey Cup playoffs came closer to reality last Sunday when the Quincy Flyers, South Shore League South Shore Division champion, defeated Bridgewater, 8-5, and the Quincy Panthers upset Greater Boston Division titlist Jamaica Plain, 6-3.

Next Sunday the Panthers and Jamaica Plain will meet at 7 and the Flyers and Bridgewater will clash at 8:30 at Pilgrim Arena in Hingham in the second games of the semifinals.

Bob DeBrace put the Panthers ahead, 1-0, with a goal with only 58 seconds left in the first period, being set up by Tom Staples.

Sixteen seconds into the second period the same pair combined with DeBrace making it 2-0. Five minutes later Jamaica Plain scored but with six minutes left in the period DeBrace completed a hat trick on a power play as Brian Fahey gave the puck to Staples, who again set up DeBrace. It was the second successive hat trick in the series for DeBrace. Jamaica Plain cut the gap to 3-2 on Dennis Sholes' unassisted goal.

Staples and Fahey scored for Quincy in the final period and Joe Sheehy scored for JP. With four minutes to play DeBrace put the frosting on the cake with his fourth goal.

In the Flyers-Bridgewater game Ed McDonald put Quincy up 1-0 with David Power setting him up but three minutes later Carl Lodi tied it for Bridgewater.

The tempo picked up in the middle period as Tom Pistorino scored for Quincy unassisted and Bridgewater's Brian Heggie again tied it at 5:31. Sean Polley set Power up for a goal but again Bridgewater tied it on Paul Venziano's goal and the teams were tied at 3 going into the finale.

The Flyers came out flying as Kevin Jago scored on passes from Bruce Maggio and Jim Mullaney two minutes into the period. Two minutes later Ed Mullen put the Flyers two goals up with Pistorino and Jago assisting and midway in the period Pistorino set up David Noonan, who scored through a crowd and Mullaney and Dennis Bertoni finished off the scoring for Quincy.

44-2-2 Record

Squirt B's Sweep Presidential

Quincy's Squirt B team won four straight games to win the presidential Tournament and finish the season with an amazing 44-2-2 record.

The B's edged Quincy's tough C team in the finals, 4-3. Mark Zimmerman, Billy Murphy, Matt Furtado and Bobby Salton scored for the B's with Mark Simonelli having two assists and Jimmy Dunphy, Paul Connelly and Zimmerman one each. For the C's Steve Constas had two goals and Richie Connelly one. Connolly had two assists and Billy Roche one.

The B's had defeated Plymouth, 9-1; Fairfield, Conn., 6-1, and Medford, 7-0, to make the finals. In the semifinal game against Medford Zimmerman had two goals and Salton, Mike Benson, Mike Tenny, Jon Hays and Furtado one each. Tenny and Connolly had two assists apiece and Simonelli, Dunphy, Adam McGregor, Tim Hall, Salton and Zimmerman one each.

The C team had defeated Medford 8-6, with Pete Scheurch and Connolly having two goals apiece and Constas, Tony Orlando, Brett Heeney and Brian Glavin one each. Roche and Heeney had three assists apiece, Orlando, Connelly and Scheurch two each and Glavin one.

The C's then defeated Fairfield, Conn., 5-2, on goals by Heeney, Scheurch, Orlando, Roche and Connelly. Orlando had three assists, Scheurch two and Ricky Ames and Heeney one each.

● Midget House

Caddy, Police Split, Suburban Defeats Firefighters

The Police Club upset Caddy Marines, 4-3, in the Midget House League playoffs on goals by Bill Joyce, Paul Barry, Mike Whalen and Tommy Roche. Whalen, Roche, Barry and Joyce had assists.

The Marines then edged Police, 4-3, with Police goals by Steve McGregor, Barry and Bill O'Neil and assists for Bob Welch, O'Neil and Doug Loud.

Suburban topped Fire Dept., 8-5, with Larry Bertrand having two goals and Joe Lamparelli, Dan Golden, Joe Cellini, Jay Crosses, Mike Barry and Bill Thomas one each. Frank McCormack and Scott Alberti had two assists apiece and Barry, Bertrand, Golden, Cellini, Don Reidy and Crossen one each.

Rich Newcomb had two Fire Dept. goals and Steve DeLuca, Tom Hannon and Steve Shoemaker one each. John Joyce had two assists and Jim Meehan, Hannon, Shoemaker, Straughn, Bill Stone and Bill Joyce one each. Suburban defeated Fire, 4-2, with Fred Caldwell and Newcomb scoring for Fire and Steve DeLuca assisting.

● Executive League Hockey

Horner's 4 Goals Power Hofbrau, 7-2

Jim Horner scored four goals to spark The Hofbrau to a 7-2 win over Sundowner's Cafe in the Executive Hockey League. Joe Verlicco, Frank McAuliffe and Dave Towle had the other goals.

Steve Marini had three assists and McAuliffe, Verlicco, Paul Lewis, Art Boyle, Towle and Fred Cashman one each. For Sundowner's Tom Malchow and Paul Bausmer had the goals with an assist for Bob Carroll.

Sportlight Tavern edged Washington Tap, 3-2, on two goals by Charlie Chambers and one for Al McKay. Chambers scored the winning goal unassisted. Chambers and Ed Linehan had assists. Marty Tolson scored both Tap goals with assists for Charlie Duffy, John Emmott and Jack Powers.

Al's Cafe gained a 1-0 forfeit win over Darcy's Pub.

Save Gas and Money ... shop locally.

Hockey

● Bantam House

D&H, Johnson Winners

In the Bantam House League playoffs Doran & Horrigan defeated Burgin Platner, 3-2, with Kevin Jennette scoring all three goals.

Dave Clifford and Bryan had two assists each. For Burgin Keith Blaney had both goals and Rich Camilleri had two assists and Chris Gorman and Darby Flaherty one each.

Johnson Motors blanked The Quincy Sun, 8-0, with Bob Elman and Brian Foley in goal. Sean Martin had two goals and Joey Engrassis, Tim McGrath, Jim McSweeney, Bob Doyle, Bill Lawless and Rich Durham one each. Engrassia and Rick Reardon had two assists apiece and McGrath, Lawless, Condon and Bob Doyle one each.

Burgin edged the Sun, 4-3, with Flaherty having two goals and Dave Hickey and Steve Brennan one each. Reardon had two assists and Steve Hall and Blaney one each. Vin Whalen, Bob Livingstone and Frank Griffin scored for the Sun with Dick Tapper, Mark Pecce, Pete Kearney, Kevin Dunn and Bill Marston assisting.

Baskin Robbins defeated Burgin, 6-1, with Mike Chenette scoring two goals and Jon Beniers, John Burm, Doug Concannon, and Bob Flynn one apiece. Kevin Green had two assists and Burm, Flynn, Chennette and Tom Richards one each. Darby Flaherty scored for Burgin with John Grenier and Mike Molloy assisting.

Doran edged Johnson, 3-2, on goals by Mark Lamie, Mike Nourse, and Andy Pope and assists for Tom Murphy, Dave Clifford, Paul Egan, Nourse and Brian Campbell. DiPietro and Dunham scored for Johnson with Durham, Steve Dennelsbeck, DiPietro and Campbell having assists.

Baskin topped Burgin, 4-2, with Chennette scoring all four goals. Flynn had three assists, Richards two and Doug Concannon and Tom Gillis one each. Blaney and Reardon scored for Burgin with assists for Camilleri, Hickey and Tom Morrill.

Doran defeated Johnson, 4-2, with Murphy scoring two goals and Nourse and Jennette one each. Dave DiCarlo, Jennette, Nourse, Jim Kelly and Lamie had assists. Durham and McGrath scored for Johnson with Bob Doyle and Engrassia assisting.

● PeeWee House

M&M, Bersani Win 2

In the Pee Wee House playoffs Mug 'n Muffin defeated UCT, 4-2, with Tim McCarthy scoring two goals and Chris Conway and Bill Cahill one each.

Bob Carty and Frank McArdle had two assists apiece and McCarthy, Conway, Sean McGinn and Steve Beaton one each. Bill Heeney and Ed Fleming scored for UCT with Bob Drury and Barry assisting.

Bersani Brothers topped Morrisette, 4-1, on goals by Paul McMillan, Mike Miller, Tom Bille and Dan Hall. Jim Milano had two assists and Paul Marks and Jim Locke one each. Ed Boyle scored for Morrisette.

Mug 'n Muffin defeated N. E. Solar, 4-3, on a hat trick by Conway and one goal by Gerry Coughlin. McGinn and Gary Caruso had two assists apiece and Rick Horrigan and Beaton one each. Kevin Zanardelli, Matt O'Brien and A. J. Pugliese scored for Solar with assists for Bob Reidy, Pugliese, Matt Norton and Zanardelli.

Bersani blanked Dee Dee's, 4-0, with Vic Greene in goal. McMillan, Hall, Marks and Mark Jenkins scored with Milano having two assists and Steve Golden, Miller, Mark Walsh and Jim Locke one each.

Gear Sweeps 2 From Balducci In Mite House Playoffs

In the Mite House League playoffs Boston Gear swept two games from Balducci, 6-2, and 4-2.

In the first game Tony Pecce had two goals and Joey Fasano, Terry Hack, Kevin Daly and Sean Hunter one each. Fasano and Kevin Marston had two assists apiece and Hack, Nogler, Hunter and Pecce one each. Ricky Golden scored both Balducci goals with Mike Witham having an assist.

In the second game Fasano had two goals and Hunter and Hack one each. Daly had three assists and Paul Scola, Marston, Scott Cunningham, Fasano and Hack one each. Bobby Roche scored both Balducci goals with Mike McGrath and Bill Connelly assisting.

Help keep Red Cross ready.

JOHN CUNNIFF HOCKEY SCHOOL
Quincy Youth Arena
Eastern Nazarene College
Aug. 6 to Aug. 31

Comprehensive Course at QYA and ENC
Aug. 6 - Aug. 17
HOCKEY SKILLS
Aug. 20 - Aug. 24
POWER SKATING
Aug. 27 - Aug. 31
GOAL TENDING
Aug. 27 - Aug. 31

Director: JOHN CUNNIFF with
Bob Murray — Asst. Coach - Boston University
Mike O'Connell — Physical Education Instructor
P. J. Flaherty — Goaltending Instructor
Michelle Kiser — Power Skating Instructor
Frank Quinn — Coach Archbishop Williams
Bob Hayes — Quincy Youth Hockey
John Cronin — Former Coach BC High
John Danby — Coach - U.Mass at Boston

FOR INFORMATION CALL 471-6864, 269-3403 or 479-8371 or write:
JOHN CUNNIFF HOCKEY SCHOOL
P. O. Box 1519, Boston, Ma. 02104 TRANSPORTATION AVAILABLE
VISA

NEWSCARRIERS WANTED
Boys - Girls
'Start Your Own Quincy Sun Paper Route'
Call 471-3100

MBTA To Register Seniors May 8

An MBTA registration team will be Quincy, Tuesday, May 8 between the hours of 9:30 a.m. and 2:30 p.m. to process applications for reduced fare identification cards for eligible senior citizens and eligible handicapped citizens of Quincy and surrounding communities.

Registration will take place at Quincy Drop-In Center, High School Ave., Quincy Center.

To be eligible for a senior citizen reduced fare identification card, which contains the name and address of the holder and a color photograph for positive identification, senior citizens must bring:

Proof of age—65 years or older—such as a birth certificate, baptismal record, or driver's license; proof of residency such as a driver's license, library card or charge plate; and a 50-cent cash fee.

Medicare cards will *not* be accepted as proof of age.

The MBTA stressed that senior citizens who already have a reduced fare identification card to not need to register again. What appears to be an expiration date is used merely for internal auditing and control purposes. Once a reduced fare identification card is issued, it is good for life.

To be eligible for a handicapped citizen reduced fare identification card, good only during off-peak hours, handicapped persons must:

Present acceptable proof of their disability such as a letter from the Social Security Administration; evidence of 70 percent or more disability as determined by the United States Veterans' Administration; or completion of MBTA Form No. SN-7 which must be approved and signed by a physician or state or federal agency serving the handicapped.

The MBTA forms will be mailed to anyone requesting them by calling the MBTA's Special Needs Office at: 722-5438.

42 Residents On Suffolk Dean's List

Forty-two Quincy residents have been named to the dean's list for the fall semester at Suffolk University, Boston. They are:

Peter M. Higgins, Lisa B. Krantzberg, Barbara Lischinsky, William P. Malloy, Thomas R. McGilvray, Maura L. Meehan, John C. Murray, Patricia M. Myers, Ingrid C. Pagliaro, James M. Ridlen, Gayle Rosenblatt, Roseann White, Carol A. Weiler, Steven Allano, Laura Bernard, Edward Brewster, Renato Cellucci, Donald Cobban, Patrick Connolly, George Fornasaro, Steven Higgins, Sean Hastings, Paul Hajjar, Candace B. Leary, Virginia M. Larner, Barbara A. Kohls, Christine Mackiewicz, Anne M. McClelland, Mary F. McClelland, Robert McCullough, Judy McQuinn, Robin J. Menz, Patricia Myers, Joy M. Mulcahy, Katherine M. Rohan, Mark S. Robinson, Mary Beth Quinn, Claire L. Wildes, Edmund J. Coletta, Jean D. DeAngelo, William R. French, and Maryanne Conway.

May 1 Deadline For Hunting PTA Scholarships

May 1, is the deadline for submitting applications for the second annual scholarship being offered by the Parent-Teacher Advisory Board of the Nathaniel S. Hunting School, 40 Pelican Rd., Adams Shore.

Members of the school's graduating class of 1973, who are planning to attend college, are eligible.

Applications are available at the N. S. Hunting School office and at the Adams Shore branch of the Thomas Crane Public Library.

Members of the scholarship committee include Dennis Carini, principal; Kathleen Donovan, Debora Nigro and Shirley Pearson.

Women's Body Fitness Program Starts May 2

The Quincy Recreation Department announces it has limited openings in it's Women's Body Fitness Program.

This program under the leadership of Mrs. Anita Argyrople is conducted Wednesday and Friday mornings from 11 to noon. The program will start on May 2, and is held at the Fore River Clubhouse in Quincy Point.

Registration will be taken on a first come first serve basis at the Recreation Department office 100 Southern Artery, Merrymount from 8:30 a.m. to 4:30 p.m. Monday to Friday. A fee is charged and must be paid at the time of registration.

ENC Band In Concert May 2

The Eastern Nazarene College concert band, under the direction of Michael Bankston, will perform Wednesday, May 2 at 8:15 p.m. in the Mann Student Center auditorium on the Wollaston campus.

The program will include A Mighty Fortress Is Our God by Martin Luther, Toccata for Band by Frank Erickson, Jesu, Joy of Man's Desiring by J. S. Bach, Procession of Nobles by N. Rinsky-Korsakov, All Hail the Power of Jesus Name by Oliver Holden, Jericho Rhapsody by Martin Gould, The Irish Washerwomen from the "Irish Suite" by Leroy Anderson, Abide With Me by William H. Monk and Come, Thou Fount by John Wyeth.

The program is free to the public.

Save Gas and Money ... shop locally.

LEGAL NOTICE

COMMONWEALTH OF MASSACHUSETTS
Norfolk, ss. Probate and Family Court

No. 79F0863E1
Notice of Appointment

To all persons interested in the estate of LERETA TROJANO late of Quincy, in the County of Norfolk and to the Attorney General of said Commonwealth, if required.

A petition has been presented in the above captioned matter of a certain instrument purporting to be the last will of said deceased praying that MARY F. A. WICKENS of Quincy in the County of Norfolk be appointed executrix named in the will without sureties on the bond.

If you desire to object to the allowance of said petition, you or your attorney should file a written appearance in said Court at Dedham on or before ten o'clock in the forenoon on 5/16/79.

Witness, ROBERT M. FORD, Esquire, First Judge of said Court at Dedham, the second day of April in the Year of Our Lord One Thousand Nine Hundred and Seventy-nine.

THOMAS PATRICK HUGHES, Register of Probate.

4/12-19-26/79

LEGAL NOTICES

COMMONWEALTH OF MASSACHUSETTS
Norfolk, ss. Probate and Family Court

No. 79F0956E1
Notice of Appointment

To all persons interested in the estate of JOHN J. SHEEHAN late of Quincy, in the County of Norfolk and to the Attorney General of said Commonwealth, if required.

A petition has been presented in the above captioned matter of a certain instrument purporting to be the last will of said deceased praying that MAUREEN MACKENRODT of Braintree in the County of Norfolk be appointed executrix named in the will without sureties on the bond.

If you desire to object to the allowance of said petition, you or your attorney should file a written appearance in said Court at Dedham on or before ten o'clock in the forenoon on 5/10/79.

Witness, ROBERT M. FORD, Esquire, First Judge of said Court at Dedham, the Seventeeth day of April in the Year of Our Lord One Thousand Nine Hundred and Seventy-nine.

THOMAS PATRICK HUGHES, Register of Probate.

4/26 5/3-10/79

INVITATION FOR BIDS

CITY OF QUINCY, MASSACHUSETTS
PURCHASING DEPARTMENT
1120 HANCOCK ST., QUINCY, MA 02169

Invites sealed bids/proposals for furnishing and delivering to the City of Quincy:

School Dept.	Health Supplies & Equipment	May 14, 1979 at 10:00 A.M.
	Photography Supplies	May 14, 1979 at 10:30 A.M.
	Transcribers	May 14, 1979 at 11:00 A.M.
Police Dept.	Microfilm System	May 15, 1979 at 10:00 A.M.
Hospital Dept.	Sutures and Skin Staplers	May 15, 1979 at 10:30 A.M.

Detailed specifications are on file at the office of the Purchasing Agent, 1120 Hancock St., Quincy, MA 02169.

Bids must state exceptions, if any, the delivery date and any allowable discounts.

Firm bid prices will be given first consideration and will be received at the office of the Purchasing Agent until the time and date stated above, at which time and date they will be publicly opened and read.

Bids must be in a sealed envelope. The outside of the sealed envelope is to be clearly marked, "BIDS ENCLOSED" with time/date of bid call.

The right is reserved to reject any or all bids or to accept any part of a bid or the one deemed best for the City.

Arthur H. Tobin, Mayor
A. A. Roccuzzo, Purchasing Agent

4/26/79

LEGAL NOTICES

COMMONWEALTH OF MASSACHUSETTS
PURCHASING DEPARTMENT
County of Norfolk

PROPOSAL

Sealed Bids will be received at the office of the Norfolk County Commissioners, Superior Court House, Dedham, Massachusetts 02026 for:

Maintenance Dept., Electrical Work at Quincy Court, May 2, 1979 at 12:00 Noon.

Wollaston Recreational Facility, Misc. Plant Material, May 2, 1979 at 12:00 Noon. Printing, May 2, 1979 at 12:00 Noon.

To be considered, bids must be received by 12:00 Noon on Wednesday, May 2, 1979 at which time and place they will be publicly opened and read. Bids must be in a sealed envelope and on the outside be clearly marked with date and description of bid.

Details of contract requirements and specifications shall be obtained at the office of the Purchasing Department, Registry of Deeds Building, Room 4, Dedham, Massachusetts. A deposit of ten dollars [$10.00] in the form of a check payable to the Norfolk County Commissioners is required for each set of documents so obtained. The amount of the deposit will be refunded to the bidder.

The Norfolk County Commissioners reserve the right to accept or reject any or all bids; or to accept any bid or portion thereof, deemed by them to be in the best interest of the County.

James J. Collins, Chmn.
George B. McDonald
David C. Ahearn
Norfolk County Commissioners

4/26/79

LEGAL NOTICES

CITY OF QUINCY
IN COUNCIL

ORDER NO. 44
ORDERED: February 20, 1979

In accordance with the provisions of Chapter 89, Section 9, of the General Laws the following streets are designated as Stop Streets at the intersections and in the direction indicated:

Street Name	Intersection	Direction
Ditmar Street	East Squantum Street	Southern

Passed to be Ordained
March 19, 1979
Attest: John M. Gillis
Clerk of Council
Approved March 23, 1979
Arthur Tobin
Mayor

A True Copy Attest: Thomas R. Burke, Assistant City Clerk
Comm. of Mass.
De pt. of Public Works
Permit No. 8-931
April 19, 1979
4/26/79

CITY OF QUINCY
IN COUNCIL

ORDER NO. 45
ORDERED: February 20, 1979

In accordance with the provisions of Chapter 89, Section 9, of the General Laws the following streets are designated as Stop Streets at the intersections, and in the direction indicated:

Street Name	Intersection	Direction
Taylor Street	No. Central Ave.	South and North

Passed to be Ordained
March 19, 1979
Attest: John M. Gillis
Clerk of Council
Approved March 23, 1979
Arthur Tobin
Mayor

A True Copy Attest: Thomas R. Burke, Assistant City Clerk
Comm. of Mass.
Dept. of Public Works
Permit No. 8-933
April 19, 1979
4/26/79

CITY OF QUINCY
IN COUNCIL

ORDER NO. 46
ORDERED: February 20, 1979

In accordance with the provisions of Chapter 89, Section 9, of the General Laws the following streets are designated as Stop Streets at the intersections and in the direction indicated:

Street Name	Intersection	Direction
Mason Street	West Elm Avenue	Southeast

Passed to be Ordained
March 19, 1979
Attest: John M. Gillis
Clerk of Council
Approved March 23, 1979
Arthur Tobin
Mayor

A True Copy Attest: Thomas R. Burke, Assistant City Clerk
Comm. of Mass.
Dept. of Public Works
Permit No. 8-937
April 19, 1979
4/26/79

CITY OF QUINCY
IN COUNCIL

ORDER NO. 58
ORDERED: February 20, 1979

In accordance with the provisions of Chapter 89, Section 9, of the General Laws the following streets are designated as Stop Streets at the intersections and in the direction indicated:

Street Name	Intersection	Direction
Safford Street	Brook Street	North and South

Passed to be Ordained
March 19, 1979
Attest: John M. Gillis
Clerk of Council
Approved March 23, 1979
Arthur Tobin
Mayor

A True Copy Attest: Thomas R. Burke, Assistant City Clerk
Comm. of Mass.
Dept. of Public Works
Permit No. 8-935
April 19, 1979
4/26/79

Small Ads... Big Results! CLASSIFIED ADS!

BUSINESS OPPORTUNITY

Own Your Own Business

As an independent, SHAKLEE distributor you own your own business, set your own hours, and determine how much money you make. Invest your time - Not Capital. Free car and trips upon qualification. Superior products, N.Y.S.E. Company. Excellent business opportunity for both men and women. Call for interview, evenings 843-1714.

5/10

ANTIQUES

Wanted Collectable Furniture

Lamps, Glass, China, Rugs, Jewelry and other Antiques. Allagash Antiques, 1659 Hancock Street, Quincy. 471-1760. 6/28

LEGAL NOTICES

COMMONWEALTH OF MASSACHUSETTS
Norfolk, ss. Probate Court

No. 79M0453-D1

LOUIS D. NUNEZ, Plaintiff vs. JOHANNA BAREFUSS NUNEZ, Defendant. Summons by Publication.

To the above-named Defendant:

A complaint has been presented to this Court by your spouse, Louis D. Nunez, seeking a divorce.

You are required to serve upon Howard J. Rock, Esq., plaintiff's attorney, whose address is 55 Moody Street, Waltham, MA 02154, your answer on or before May 30, 1979. If you fail to do so, the Court will proceed to the hearing and adjudication of this action. You are also required to file a copy of your answer in the office of the Register of this Court at Dedham.

Witness, ROBERT M. FORD, Esq., First Judge of said Court at Dedham, March 28, 1979.

THOMAS PATRICK HUGHES, Register of Probate.

4/12-19-26/79

COMMONWEALTH OF MASSACHUSETTS
Norfolk, ss. Probate and Family Court

No. 191468
Notice of Fiduciary's Account

To all persons interested in the estate of ELBRIDGE C. MARTIN late of Quincy, in said County, deceased, and to the Attorney General of said Commonwealth, if required.

You are hereby notified pursuant to Mass. R. Civ. P. Rule 72 that the Fourth through Sixth accounts of STATE STREET BANK AND TRUST COMPANY as Trustee [the fiduciary] under the will of said deceased for the benefit of JEAN MARTIN RHEM have been presented to said Court for allowance.

If you desire to preserve your right to file an objection to said accounts, you or your attorney must file a written appearance in said Court at Dedham on or before the 9th day of May, 1979, the return day of this citation. You may upon written request by registered or certified mail to the fiduciary, or to the attorney for the fiduciary, obtain without cost a copy of said accounts. If you desire to object to any item of said accounts, you must, in addition to filing a written appearance as aforesaid, file within thirty days after said return day or within such other time as the Court upon motion may order a written statement of each such item together with the grounds for each objection thereto, a copy to be served upon the fiduciary pursuant to Mass. R. Civ. P. Rule 5.

Witness, ROBERT M. FORD, Esquire, First Judge of said Court, this 30th day of March, 1979.

THOMAS PATRICK HUGHES, Register.

4/12-19-26/79

INSTRUCTION

Music Lessons

Professional Instruction
DRUM PIANO GUITAR
BRASS REEDS
WOLLASTON MUSIC CENTER
27 Beale St., Wollaston
Call 773-5325 T.F.

Guitar Instruction

All styles, all levels by an experienced professional. Call Bob Bevans, 331-4474.

5/10

Guitar Lessons

By Professional Guitarist and teacher. All styles - All ages. 773-3588.

6/14

Tutor

Could your child use extra instruction? Certified Elementary teacher, 6 years experience, will tutor in own home. Call 328-8261.

5/3

Music Lessons

Vocal and instrumental to be offered this summer by experienced music teacher. All ages. Individual or group. Quincy location. Reasonable rates. For information call 523-6393. 5/3

LEGAL NOTICES

COMMONWEALTH OF MASSACHUSETTS
Norfolk, ss. Probate Court

No. 79M0486-D1

ROBERTA A. LOULAKIS, Plaintiff vs. NIKOLAOS D. LOULAKIS, Defendant. Summons by Publication.

To the above-named Defendant:

A complaint has been presented to this Court by your spouse, Roberta A. Loulakis, seeking to dissolve the bonds of matrimony, alimony - for custody of and allowance for minor child.

You are required to serve upon Francis B. Kenney, Esquire, plaintiff's attorney, whose address is 306 Union Street, Rockland, Mass. 02370 your answer on or before June 27, 1979. If you fail to do so, the Court will proceed to the hearing and adjudication of this action. You are also required to file a copy of your answer in the office of the Register of this Court at Dedham.

Witness, ROBERT M. FORD, Esq., First Judge of said Court at Dedham, March 28, 1979.

THOMAS PATRICK HUGHES, Register of Probate.

4/12-19/26/79

COMMONWEALTH OF MASSACHUSETTS
Norfolk, ss. Probate Court

No. 78M0590-D1

LINDA M. SANGER, Plaintiff vs. RAYMOND G. SANGER, Defendant. Summons by Publication.

To the above-named Defendant:

A complaint has been presented to this Court by your spouse, Linda M. Sanger, seeking a divorce, restraining order, custody of the minor child, alimony, and support for the minor child.

You are required to serve upon William M. Leonard, Esq., plaintiff's attorney, whose address is 60 Pleasant Street, Malden, Mass, your answer on or before May 16, 1979. If you fail to do so, the Court will proceed to the hearing and adjudication of this action. You are also required to file a copy of your answer in the office of the Register of this Court at Dedham.

Witness, ROBERT M. FORD, Esq., First Judge of said Court at Dedham, March 30, 1979.

THOMAS PATRICK HUGHES, Register of Probate

4/12-19-26/79

FOR SALE

Fine Leather Handbags

Up to 80% Savings. Factory open only Saturdays 9 - 3. Hope Lane Bag Co., 192 Walnut St., Neponset Circle. Call 288-7800 for easy directions. 5/3

Household Items

Divan, swivel rocker, chairs, colored TV, tools, chrome clothes rack, etc. 220 Billings Road, Wollaston. Visit anytime.

4/26

MISCELLANEOUS

Mary Kay Cosmetics

Anyone booking a Mary Kay beauty show in March will receive a free shampoo set containing shampoo, conditioner, non-aerosol hair spray, also a free facial. Call 583-6088. 5/10

Street Sale

CARLE ROAD, WOLLASTON, STREET SALE, Sunday, April 29th, 9 - 4, weather permitting. Street closed to traffic. Park on Wollaston Beach near Squantum Yacht Club. No early birds. Rain date May 6th.

4/26

ANNOUNCEMENT

Clown - Magician

Available for Private Birthday Parties, Sales Promotions, and Fraternal Organization shows. Now accepting bookings for summer and up coming Holiday Season. For further info contact Frank Tarr, 947-7757.

5/24

LEGAL NOTICES

COMMONWEALTH OF MASSACHUSETTS
Norfolk, ss. Probate and Family Court

No. 149308
Notice of Fiduciary's Account

To all persons interested in the estate of CHARLES L. PRATT, SR. late of Quincy, in said County, deceased, and to the Attorney General of said Commonwealth, if required.

You are hereby notified pursuant to Mass. R. Civ. P. Rule 72 that the Fourteenth accounts of NEW ENGLAND MERCHANTS NATIONAL BANK and MABEL F. PRATT as Trustees [the fiduciary] under the will of said deceased for the benefit of Charles L. Pratt, Jr. and others has been presented to said Court for allowance.

If you desire to preserve your right to file an objection to said account, you or your attorney must file a written appearance in said Court at Dedham on or before the 23rd day of May, 1979, the return day of this citation. You may upon written request by registered or certified mail to the fiduciary, or to the attorney for the fiduciary, obtain without cost a copy of said account. If you desire to object to any item of said account, you must, in addition to filing a written appearance as aforesaid, file within thirty days after said return day or within such other time as the Court upon motion may order a written statement of each such item together with the grounds for each objection thereto, a copy to be served upon the fiduciary pursuant to Mass. R. Civ. P. Rule 5.

Witness, ROBERT M. FORD, Esquire, First Judge of said Court, this 12th day of April, 1979.

THOMAS PATRICK HUGHES, Register.

4/19-26 5/3/79

HELP WANTED

Dental Laboratory Instructor

Dental Laboratory Technology Instructor, CDT, Teaching Experience in Complete and Partial Dentures and Crown and Bridge desired. Salary commensurate with experience. Fringe benefits excellent. Position available September, 1979. An Affirmative Action/Equal Opportunity Employer.

Send resume to:
Mr. Laurance Babin, Director
Quincy Vocational-Technical School
Woodward Ave., Quincy, MA 02169

Quincy Photography

Studio needs salesperson Tues., Fri. and Sat. Sales experience, but no photography experience necessary. Blackwell Studio, 472-5347.

4/26

Nurses Aides Needed

For small air conditioned nursing home. Experienced only. Full or part time. 7 a.m.-3 p.m., 3 p.m.-11 p.m. Call Crestview Nursing Home, 479-2978, 8 a.m. to 4 p.m.

5/3

LEGAL NOTICE

SHERIFF'S SALE

COMMONWEALTH OF MASSACHUSETTS
Norfolk, ss. Dedham, March 6, 1979

Seized and taken on execution and will be sold by Public Auction on Tuesday the 29th day of May A.D. 1979 at 9:55 o'clock A.M. at the Norfolk County Deputy Office at 630 High Street, in Dedham in said County of Norfolk, all the right, title and interest which CECIL G. THOMPSON had [not exempt by law from attachment or levy on execution] on the 21st day of December A.D. 1978 at 9 o'clock A.M., the time when the same was seized on execution in and to the following described real estate:

A certain parcel of land, with buildings thereon, situated in Quincy, Norfolk County, Massachusetts, being lots numbered six [6] and seven [7] on "Plan of Lots in Quincy owned by Amie H. Ricker", Ernest W. Branch, C. E. and recorded with Norfolk Deeds Book 1227 Page 315, and bounded and described as follows:

Southerly by Graham Terrace, one hundred fifty-seven and 18/100 [157.18] feet;

Westerly by lot numbered five [5] on said plan, one hundred forty-one and 02/100 [141.02] feet;

Northerly by land of owners unknown, fifty-one [51] feet;

Easterly by lot numbered eight [8] on said plan, fifty-two and 53/100 [52.53] feet;

Northerly again by lot numbered eight [8] on said plan, one hundred eight and 76/100 [108.76] feet; and

Easterly again by Stewart Street, eighty-seven and 28/100 [87.28] feet;

Containing, according to said plan, sixteen thousand four hundred seventy-one [16,471] square feet.

William Blake
Deputy Sheriff

4/12-19-26/79

HELP WANTED

Part Time

Selling certificates for photo studio. Make your own hours. Students, homemakers and others. Blackwell Studios, 1350 Hancock St., Quincy Sq. T.F.

APARTMENTS WANTED

Landlords

Qualified tenants with references waiting to rent your present or future vacancies. Call Choice Apt. Selections, 773-1107.

5/10

Apartment Listings Wanted

St. John's Parish is seeking a listing of available apartments for rent. Also a listing of people needing apartments. Call Norma Gaicia at 479-2492. T.F.

LEGAL NOTICE

COMMONWEALTH OF MASSACHUSETTS
Norfolk, ss. Probate and Family Court

No. 79F0949E1
Notice of Appointment

To all persons interested in the estate of LILLIAN A. GERIBO, late of Quincy, in the County of Norfolk and to the Attorney General of said Commonwealth, if required.

A petition has been presented in the above captioned matter of a certain instrument purporting to be the last will of said deceased praying that FRANK J. GERIBO, JR. of Quincy in the County of Norfolk be appointed executor named in the will without sureties on the bond.

If you desire to object to the allowance of said petition, you or your attorney should file a written appearance in said court at Dedham on or before ten o'clock in the forenoon on 5/23/79.

Witness, ROBERT M. FORD, Esquire, First Judge of said Court at Dedham, the Tenth day of April in the Year of Our Lord One Thousand Nine Hundred and Seventy-nine.

THOMAS PATRICK HUGHES, Register of Probate.

4/19-26 5/3/79

NEWSCARRIERS WANTED
Here's a chance to earn extra money by building a Quincy Sun home delivery route.
Telephone: 471-3100

Small Ads... Big Results! CLASSIFIED ADS!

SERVICES OFFERED

Landscape Service

Design and planting concepts. Lawn & Yard maintenance. Rototilling. Call 843-5673.
6/7

Prevent Fires in Your Home

$5 OFF

With This ad

Bob's Oven Cleaning Service

773-8171 4/26

LEGAL NOTICES

COMMONWEALTH OF MASSACHUSETTS
Norfolk, ss. Probate and Family Court

No. 77F1445-G2
Notice of Fiduciary's Account

To all persons interested in the estate of KATHERINE T. McNEIL of Quincy, in said County, a mentally ill person, and to the Attorney General of said Commonwealth, if required.

You are hereby notified pursuant to Mass. R. Civ. P. Rule 72 that the First account of FRANCES C. SILK as Guardian [the fiduciary] of the property of said ward has been presented to said Court for allowance.

If you desire to preserve your right to file an objection to said account, you or your attorney must file a written appearance in said Court at Dedham on or before the 23rd day of May, 1979, the return day of this citation. You may upon written request by registered or certified mail to the fiduciary, or to the attorney for the fiduciary, obtain without cost a copy of said account. If you desire to object to any item of said account, you must, in addition to filing a written appearance as aforesaid, file within thirty days after said return day or within such other time as the Court upon motion may order a written statement of each such item together with the grounds for each objection thereto, a copy to be served upon the fiduciary pursuant to Mass. R. Civ. P. Rule 5.

Witness, ROBERT M. FORD, Esquire, First Judge of said Court, this 17th day of April, 1979.

THOMAS PATRICK HUGHES, Register.

4/26 5/3-10/79

COMMONWEALTH OF MASSACHUSETTS
Norfolk, ss. Probate and Family Court

No. 169922-T2

To all persons interested in the trust estate under the will of MARIE C. HANLEY late of Quincy in said County, deceased, for the benefit of Charles MacDonald, et als.

A petition has been presented to said Court praying that LEO F. MacDONALD of Marshfield in the County of Plymouth be appointed trustee of said estate.

If you desire to object thereto you or your attorney should file a written appearance in said Court at Dedham before ten o'clock in the forenoon on May 30, 1979, the return day of this citation.

Witness, ROBERT M. FORD, Esquire, First Judge of said Court, this April 18, 1979.

THOMAS PATRICK HUGHES, Register.

4/26 5/3-10/79

SERVICES OFFERED

Sparky's Appliance Service

Expert repairs on washers, dryers, dish washers, disposals, and ranges. Call 773-3724 anytime.
5/10

Landscaping

Complete design and construction. Spring cleanups, fertilizing. Professional tree service. Instant sod lawns. FREE estmates. Insured. T. G. O'Connor Construction, 471-7377. 4/26

JOHN O'CONNELL

Licensed Electrician

No. E15607

Insured, Free Estimates

Call 696-7905 5/3

LEGAL NOTICE

COMMONWEALTH OF MASSACHUSETTS
Norfolk, ss. Probate and Family Court

No. 78F1179-E1
Notice of Fiduciary's Account

To all persons interested in the estate of ROCCO JANCATERINO late of Quincy, in said County, deceased, and to the Attorney General of said Commonwealth, if required.

You are hereby notified pursuant to Mass. R. Civ. P. Rule 72 that the First and Final account of ISABEL E. RIEGER as Executrix of the will of said deceased has been presented to said Court for allowance.

If you desire to preserve your right to file an objection to said account, you or your attorney must file a written appearance in said Court at Dedham on or before the 16th day of May, 1979, the return day of this citation. You may upon written request by registered or certified mail to the fiduciary, or to the attorney for the fiduciary, obtain without cost a copy of said account. If you desire to object to any item of said account, you must, in addition to filing a written appearance as aforesaid, file within thirty days after said return day or within such other time as the Court upon motion may order a written statement of each such item together with the grounds for each objection thereto, a copy to be served upon the fiduciary pursuant to Mass. R. Civ. P. Rule 5.

Witness, ROBERT M. FORD, Esquire, First Judge of said Court, this 4th day of April, 1979.

THOMAS PATRICK HUGHES, Register.

4/12-19-26/79

SERVICES OFFERED

We Wash Alumninum-Vinyl Siding

Quickly, thoroughly, safely. Modern NOR-CHEM methods. Satisfaction guaranteed. FREE estimates. From $79 per story. Norcom Company, 769-6100.
4/26

It's Spring Cleaning Time Again!

Ruggi's Relics of Quincy is buying good, clean used furniture, clocks, china and antiques of all descriptions. Cash payed for one piece or entire contents of attics, cellars, barns and homes. Please call 472-3608 or 471-9817. 4/26

Music For All Occasions

By the Bob Bevans Band. Call 331-4474.
5/10

Quarterboards Hand Carved Wooden Signs

for
Home - Business - Novelty Signs
Carvings - Sea Chests

NAUTICAL SIGN SHOP

16 Union Street, Quincy
Phone 472-4046 5/31

LEGAL NOTICE

COMMONWEALTH OF MASSACHUSETTS
Norfolk, ss. Probate and Family Court

No. 79F0889E1
Notice of Appointment

To all persons interested in the estate of JOHN A. CONROY late of Quincy in the County of Norfolk and to the Attorney General of said Commonwealth.

A petition has been presented in the above captioned matter of a certain instrument purporting to be the last will of said deceased praying that MICHAEL F. CONROY of Quincy in the County of Norfolk be appointed executor named in the will without sureties on the bond.

If you desire to object to the allowance of said petition, you or your attorney should file a written appearance in said Court at Dedham on or before ten o'clock in the forenoon on 5/16/79.

Witness, ROBERT M. FORD, Esquire, First Judge of said Court at Dedham, the Third day of April in the Year of Our Lord One Thousand Nine Hundred and Seventy-nine.

THOMAS PATRICK HUGHES, Register of Probate

4/19-26 5/3/79

SERVICES OFFERED

Landscaping

Goldrick Landscaping Service. Design, maintenance, light tree work. Gardening work. Guaranteed. Free estimates. Special rates for Senior Citizens. 479-3897.
6/28

Spring Into Spring

Dirt and mess
Will not survive
The day that
Clare & Mike arrive
attics, yards, windows, cellars etc.
Have truck will haul
"Clare & Mikes
Domestic Services"
328-3835 after 3 p.m.
5/3

Mechanical Contractors

Neale & Sullivan Inc., Mechanical Contractors, Master Plumbers License 8841. Plumbing, heating, gasfitting, fire protection. Residential, Commercial, Industrial installations, repairs, maintenance, insured. Phone 479-5771.
5/10

Driveways

New asphalt and concrete drives and walks. Crushed stone driveways. Construction and repair of stone walls, retaining walls, stairs and walks. FREE estimates. T. G. O'Connor Construction Co., 471-7377. 4/26

Surveying

Professional guaranteed work, property, construction and subdivisions. Stamped plans available. Free estimates. Reasonable. 479-1876 or 773-8777. 5/3

Carpet Cleaning

Carpet cleaning by Cleaningmaster. Carpets and upholstery expertly cleaned. "Steam Extraction" or shampooing available. Free estimates, 361-8663.
6/21

Chimneys Expertly Cleaned

Combining modern methods with old techniques. Clean and efficient. Call anytime. Olde English Chimney Sweep, 471-7884.
5-3

R & R Painting Co.

Interior-Exterior. Residential, Commercial. Wallpapering, painting of all types. Free Estimates. 773-4084.
5/10

SERVICES OFFERED

ART FLOOR CO., INC.

create the Mood with...

LINOLEUM & TILE
KENTILE® AMTICO ® RMSTRONG CONGOLEUM
SOLD and INSTALLED
HARDWOOD FLOORS, LAID
REFINISHED by our SPECIALISTS
Complete Line of Ceramic Tile ®
328-6970 carpeting
115 Sagamore St., NORTH QUINCY

Vacuum Cleaner Repairs
FREE Pick-Up And Delivery
SALES AND SERVICE
HOOVER EUREKA
Joe Palumbo's
HANCOCK TIRE & APPLIANCE
115 Franklin St. - So. Quincy
472-1710 T.F.

Keys Made

Locksmith on Duty
GRANITE CITY HARDWARE
86 Washington St., Quincy
479-5454
T.F.

HOME OWNERS RATES ARE LOWER: If you have a basic Homeowner's policy for $25,000 and are paying more than $110.00 a year, call 479-4242 at once. Rutstein Insurance Agency.
T.F.

Larry's Home Repair

Interior - exterior painting, scroll ceilings, gutters, roof repairs, and property maintenance. 328-8735, 659-7471.
T.F.

Hall For Hire

Weddings - showers - meetings - banquets. Elks Home. 1220 Hancock St., Quincy.
472-2223
T.F.

Mover

Household and office. No job too small or large. Reasonable and Insured. Call Wayne, 963-0569.
6/7

Hall For Rent

North Quincy K. of C. Building, 5 Hollis Ave. For information please call
328-0087
T.F.

INDEX FOR CLASSIFIED

CIRCLE ONE

- Services
- For Sale
- Autos
- Boats
- For Rent
- Help Wanted
- Pets, Livestock
- Lost and Found
- Real Estate for Sale
- Real Estate Wanted
- Miscellaneous
- Work Wanted
- Antiques
- Coins and Stamps
- Rest Homes
- Instruction

The Quincy Sun

MAIL TO: QUINCY SUN, 1372 Hancock St., Quincy 02169
PAYABLE IN ADVANCE. Cash must accompany order

Enclosed is _____ for the following ad to run ___ times

COPY: _____

_____

_____

_____

Single Rate: $2.75 for one week, up to 20 words, 5¢ each additional word.
Contract Rates: $2.50 per week, up to 20 words for three or more insertions of the same ad.
10 Consecutive issues $2.25 per week
No refund will be made at this contract rate in the event of cancellation.
Deadline: Tuesday, noon.
Please include your phone number in ad.

Licensing Board Denies Request

Lavinia Restaurant License Turned Down

By NANCY McLAUGHLIN

The Quincy Licensing Board has denied the request of Lavinia Restaurant, 184 Willard St., West Quincy, for a common victualer-all alcoholic license.

Voting against the request Tuesday were Building Inspector Allan McDonald; Health Commissioner Dr. Samuel Solomon; Fire Chief Edward F. Barry, and City Clerk John Gillis.

Police Chief Francis X. Finn declined a vote because he said he was not at last week's meeting when the matter was discussed and a number of residents opposed the license.

The board had turned down the request of Nicholas V. Trifone, owner, and Augustine Russo, manager, several months ago.

The decision was appealed to the state Alcoholic Beverage Commission which referred the matter back to the local board.

At that time, Trifone was given leave to withdraw the request without prejudice.

Trifone was present at Tuesday's meeting, accompanied by Atty. James A. Castleman.

At one point, Castleman offered to withdraw the request on behalf of his client. He noted the opposition of local residents, and pointed out his client's wish to avoid hard feelings.

Said Trifone, "The issue has been beaten to the ground. We've heard the pros and cons. The property was purchased for business purposes, and considerable investment has been made. One out of four direct abutters are opposed to the license. I place the request on the mercy of the board."

In voting down the request, McDonald and Barry both noted that the action was not taken against Trifone, personally.

"There has been tremendous opposition in Ward 4 over the request and I feel that the residents are entitled to determine if a liquor license is issued," said McDonald.

In other action, the Licensing Board:

- Continued for two weeks a request from Highway Auto Body (Daniel N. Antonelli) 481 Quincy Ave., first floor, for a permit to store 250 gallons of gasoline in tanks of cars and for an auto body repair license. The request was made by Atty. George Burke because of a court commitment.
- Granted a used furniture license to Harold Whiteneck for Court Coin Co., 1659 Hancock St., on the conditions that no wares be displayed at the exterior of the building, and no changes be made to the building's sign without the approval of the building inspector. Whiteneck was also granted a license to sell old gold and silver.
- Continued for six months a hearing on a complaint against Soon Lee Corp., d/b/a Joy King Restaurant, 425 Hancock St.

Police Capt. Paul Nestor presented police reports to the board written during a two-week period when officers were assigned to the restaurant. They failed to indicate any problems.

David N. Colligan, of 90 Billings Rd., spoke to the board about teen-agers smashing windows of business establishments during three week-ends between 2 and 3 a.m. after supposedly coming from the restaurant.

An extra police car was requested by Chief Finn to patrol the establishment after midnight.

Quincy Cancer Crusade Continuing

The 1979 Quincy Cancer Crusade will continue this week announces Richard J. Koch, Crusade Chairman.

Volunteers are asked to complete their assignments by the weekend and make returns to any branch of the Hancock Bank in Quincy or at the main office, 1495 Hancock St., Quincy Center.

Those not at home when the volunteer visits are requested to use the envelope left at the house to enclose a donation of any amount and mail it as soon as possible. The contribution, although forwarded to the City of Boston, will be credited to the Quincy Cancer Crusade.

Over 1,300 throughout the city have volunteered to visit their neighbors for the Crusade. The major portion of the donations received are going to Cancer research and education.

A number of crusader kits have been returned by persons who because of illness have been unable to complete their designated area coverage and the Committee is seeking additional crusaders to assist for the full coverage of the city wide endeavor.

The following are coordinating the crusade in Quincy:

Ward 1, Mrs. Joanne Reardon, 70 Chickatabot Rd.; Ward 2, Theodore DeCristofaro, 17 Murdock Ave.; Ward 3, Mrs. Janet Crowley, 139 Highland Ave.; Ward 4, Mr. David J. Donaghue, 88 Wallace Rd.; Ward 5, Mr. Joseph E. Burke; 145 Willow St., and Ward 6, Mrs. Linda Bowes, 241 Newbury Ave.

Heating Oil Prices Climb

The average price of a gallon of home heating oil in the Quincy area has reached 63.7 cents, although the 1978-79 heating season unofficially came to a close at the end of March, according to the state office of energy resources.

The informal designation of the heating season is from October to March and in that period the price of a gallon of heating oil rose more than 12 cents.

The latest bi-weekly survey of 108 retail dealers across the state shows a 1.4 cent increase since the last survey of the heating season on March 28.

In Quincy the most recent prices ranged from 60.9 to 64.9 cents per gallon. The average price was 63.7 cents per gallon.

The office of energy resources said that while the survey was being conducted several dealers indicated that a wholesale increase is expected within a week or two.

$5.00 says you'll like us.

We're so sure you're going to think we're the best bank in Norfolk County, we're willing to put the first five dollars in your new checking or NOW account. All you have to do is fill out the coupon, take it to any of our sixteen friendly and courteous branch offices, open a Hancock checking or NOW account, shake our branch managers hand and walk away five dollars richer!

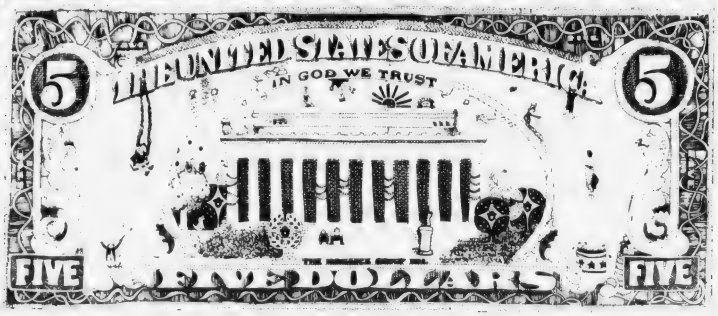

Yes, I would like to become a Hancock Bank customer

Name_____

Address_____

City_____ State_____ Zip_____

HANCOCK BANK

1495 Hancock Street • Quincy, MA 02169

South Shore – 773-0500 • Mid-County – 769-1300

Quincy, Randolph, S. Weymouth, Braintree, Canton, Dedham, Norwood, Walpole, Norfolk, Plainville

Member F D I C

Give every NEWBORN the advantage

March of Dimes

New Citizen

Steph: A Big Flag On Her Big Day

STEPHANIE ANNE SITEMAN
American Citizen

By NANCY McLAUGHLIN

Three year old Stephanie Anne Siteman, adopted Korean daughter of Mr. and Mrs. John Siteman, of Federal Ave., South Quincy, recently became an American citizen at ceremonies held on Patriot's Day at Faneuil Hall, Boston.

Stephanie was among the 53 children and 500 adults who took part in the citizenship hearing presided over by Judge Joseph L. Tauro and attended by Governor Edward King.

Dressed in a red, white and blue outfit, Stephanie was presented a small flag pin which prompted her to exclaim "I want a big flag!"

She has learned the Pledge of Allegiance and celebrated her new citizenship at a family dinner which followed the ceremony.

In attendance at the ceremony along with the Sitemans were Stephanie's grandmothers Mrs. Mary Barry of Quincy, and Mrs. James Siteman, of Dorchester; along with grand aunt Catherine Bombard, of Quincy; and grand uncle John Higgins, of Dorchester.

The Sitemans adopted Stephanie through International Adoptions, Newton, and she came to the United States on Dec. 18, 1977.

The family is hoping to adopt a sister for her in the near future.

PROUD RELATIVES of three year old Stephanie Anne Siteman, adopted Korean daughter of Mr. and Mrs. John Siteman, of Quincy, are shown with her at Faneuil Hall where she became an American citizen. From left are Mrs. Mary Barry, grandmother, Mrs. Catherine Bombard, grand aunt, and John Higgins, grand uncle.

The Quincy Sun

Vol. 11 No. 31 Thursday, May 3, 1979 10¢

$5 Million Hike Under 4% Cap

Tobin Submits $99.1 Million Budget

FOR A GOOD DEED -- Charles Francis Adams presents Jonathan Brooks [center] and Robert Kilnapp, both of Independence Ave., South Quincy, $10 each. The boys last summer recovered historical items stolen from the Adams Birthplaces. The rewards were presented at ceremonies Tuesday during which the two saltbox cottages were turned over to the National Park Service by Quincy officials.

[Quincy Sun Photo by Steve Grochowski]

By TOM HENSHAW

Mayor Arthur H. Tobin was set to present a $99,102,799 budget for fiscal 1980 to the City Council last night (Wednesday).

That part of the budget which is included in the state's proposed property tax cap is well within the 4 per cent lid that has been passed by the legislature and needs only Gov. Edward J. King's signature to become law. It figures out at 2.8 per cent.

The $5,660,069 increase over the budget for fiscal 1979 represents about $20 on the tax rate, but that figure is subject to numerous reduction factors before the 1980 tax rate becomes finalized later in the year. The 1979 tax rate is $196.60.

"I am proud of what we have accomplished, considering the mandates under which communities like Quincy have to live," said Tobin, singling out for special praise Auditor Charles L. Shea, Treasurer Robert Foy III and financial adviser William J. Callahan.

Tobin pointed out that Gov. King has until 5 p.m. tomorrow [Friday] to sign the 4 per cent tax cap that was enacted by the legislature despite the governor's insistence on permitting no increase at all.

"If the Governor and the legislature have to reach a compromise on their tax caps, I am sure the City Council and I can adjust the budget downward," said the Mayor.

Tobin said a total of $35,612,980 is exempt from the tax cap under the law, leaving $63,489,819 subject to the 4 per cent limitation. The figures for last year were $32,709,477 and $61,733,253, a difference of $1,756,566, or 2.8 per cent, in the cappable part of the budget.

Exempt from the cap are principal and interest payments on loans, pensions and retirement allowances, matching grants, sums voted for revenue producing enterprises [such as

[Cont'd on Page 24]

Turned Over To National Park Service

Adams Birthplaces Now 'Belong To The Whole Nation'

By PETER BARNICLE

Ownership of the Adams Birthplaces was formally transferred by Mayor Arthur Tobin to the National Park Service at ceremonies Tuesday on the lawn of the historic red saltbox cottages.

More than 300 attended the event at which Mayor Tobin was joined by former Congressman James A. Burke in handing over the deed to Jack E. Stark, regional representative of the National park Service.

Burke sponsored the bill which brought about the transfer to the federal government which will now preserve and maintain the houses where John Adams and John Quincy Adams, the second and sixth presidents of the United States were born.

Wilhelmina Harris, superintendent of the Adams National Historic Sites, told the gathering that the transfer was the result of the combined efforts of many people and the continuing interest of the Adams family.

[Cont'd on Page 36]

On The Inside

- Installation of new Billings Rd. water main launches revitalization project for North Quincy Business District. Story, photos, Page 16.
- YMCA Aquathon-Runathon raises $5,765 for its youth camp program. Story, photos, Page 22.
- A former West Quincy quarry – and city dump—is to be transformed into a beautiful recreational area. Page 18.
- Eastern Nazarene College is committed to remain in Wollaston at least 10to 15years says former student now president of Bethlehem Steel. Page 2.
- Arthur Durand elected president of Local 5 Shipbuilders Union. Page 2.
- Beth Israel Synagogue is making plans to celebrate its 60th anniversary. Page 15.
- Five juveniles arrested for 'Senseless Act of Vandalism' at Islamic Mosque in Quincy Point. Page 22.
- Jerry Lewis Spelling Bee returns pass the $5,000 mark. Trophies and wristwatches are waiting for the top sponsor pledge collectors. Page 23.
- 216 are on the Broad Meadows Junior High School honor roll. Page 14.

Observing Law Day . . .

QUINCY HIGH SCHOOL BAND performs outside Quincy District Court at Law Day exercises Tuesday. The annual observance is held to mark judicial work and call attention to the work of judges, lawyers, court officers, and police withing the judicial system.

[Quincy Sun Photos by Steve Grochowski]

ALFRED P. MALANEY AWARD -- Atty. Edward M. Joyce [left] of the Quincy Bar Association presents Superior Court Justice Henry H. Chmielinski, the association's "Man of the Year" with the Alfred P. Malaney Award at Law Day ceremonies held at Quincy District Court.

Bethlehem Steel President Says:

ENC Committed To At Least 10-15 Years Here

Eastern Nazarene College is committed to another 10 to 15 years in Quincy and, even now, has begun programs designed to attract more students to the campus in the heart of residential Wollaston.

"It's hard to project beyond 10 to 15 years in any aspect of life," said Richard F. Schubert, president of Bethlehem Steel Co., who is visiting Quincy as an ENC trustee.

"I don't mean to imply that we have a judgement that we are going to leave at the end of that time. Nor do I want to imply that if something dramatic occurred we wouldn't take a hard look at it."

Only last year, Eastern Nazarene, which is crowded into two residential blocks on East Elm Ave., was contemplating a move to Pennsylvania when it found expansion plans blocked.

"We took a hard look at the possibility of moving," said Schubert. "I'm satisfied we explored it as carefully as we could. We came to the judgement that this is where we ought to be.

"Our commitment is to stay and make the college a viable institution and to provide a service to our young people and to the community. We are working at it."

One of the young people for whom ENC will be providing a service next fall is Schubert's daughter, Robyn, 17, who is enrolled from her home town of Bethlehem, Pa.

"She is entering almost 25 years to the day when I started," said Schubert, who was a classmate of City Councillor James A. Sheets at the Wollaston School.

Schubert indicated that his own experiences as a student at Eastern Nazarene during the 1950s played at least a slight role in his vote to keep the campus in Quincy.

"I enjoyed it," he said. "I enjoyed going into Boston for the sports activities. I became a fanatical Bruins, Celtics and Red Sox fan when I was here. I still am, for that matter.

"The skiing was obviously attractive. So were the Boston Public Library and the Widener Library at Harvard. I went to Harvard and MIT for the lectures.

"The Boston area is as good a place to go to school as any place in the country. Those things are hard to duplicate in most American cities."

Schubert said work on the improvement of ENC's Wollaston facilities has already begun.

"We are involved in a program now to build a new fine arts building, in lieu of the antiquated facility we now have in the center of the campus," he said.

"The local church congregation has decided to put a new edifice up on top of the basement that has been used for both church and chapel.

"We have been giving a lot of attention to what our dormitory needs might be in the next few years and we have been working with the city administration on a plan of development.

"Also we are very anxious to consummate the closing of Wendell St., which runs through the center of our property.

"We have purchased three key homes on the periphery of that street so that eventually we will be able to contain the whole of the campus and make it more attractive and improve security."

Schubert said ENC has been working with the city to secure an abandonment of the center portion of Wendell St.

"We fully expect it to occur," he said. "It was very important in our decision to stay here.

"We think we have sufficient space in our existing facilities to meet what we project as a student body of 1,000 to 1,200. Our goal is to level off in that range."

Cites Merrymount Incidents

Brownell Urges MDC Action To Reduce QSD Accidents

Rep. Thomas F. Brownell (D-Quincy) has urged MDC Commissioner William F. M. Hicks to do something about the increasing number of accidents on Quincy Shore Drive in the Merrymount section.

"If your agency fails to take appropriate action," said Brownell in a letter, "then blame for property damage, personal injury and possibly loss of human lives will be squarely on the MDC's shoulders."

Brownell noted that on April 13 a man lost control of his car and hit a brick column near 1381 Quincy Shore Drive and when he got out of the car to examine damage he was struck by a second vehicle.

"That brick column has been struck at least six times, to my knowledge," said Brownell.

"It is my firm belief that the only way we are going to avert further property damage and personal injuries is to place an MDC cruiser at the bottom of Quincy Shore Drive and Furnace Brook Parkway on a regular basis between the hours of 11 p.m. and 2 a.m.

"I also suggest that an engineering study be commissioned to ascertain a way to reduce vehicular speeds on the roadway."

The Quincy Sun

USPS 453-060
Published weekly on Thursday by
The Quincy Sun Publishing Company
1372 Hancock St., Quincy, Massachusetts 02169
Publisher and Editor
Henry W. Bosworth, Jr.

10¢ Per Copy - $5.00 Per Year - Out of State $6.50 Per Year
Telephone: 471-3100 471-3101 471-3102
Second-Class Postage Paid at Boston, Mass.
MEMBER NEW ENGLAND PRESS ASSOCIATION

The Quincy Sun assumes no financial responsibility for typographical errors in advertisements but will reprint that part of an advertisement in which the typographical error occurs.

Piccuito Vice President

Arthur Durand Elected Local 5 President

Arthur Z. Durand has been elected president of the Shipbuilding Workers Local 5, ousting the encumbent, Stanley H. Kyller.

The vote for president was Durand 973, James P. Hensley 800, Albert W. Corbett 302, Kyller 151, Earl W. Anderson 102.

Vice president: Richard F. Piccuito 1135, Richard P. Cirillo 1030.

Executive secretary: Earl J. Christian 1416, Richard A. Brunco 756.

Recording secretary: Leonard C. Derbyshire 678, Giro J. Cardinal 647, Theodore J. Salvati 516, Louise A. Waldstein 358.

Treasurer: George J. O'Kane 1422, Herbert W. Drew Jr. 741.

Elected trustees were Joseph Framazio, Leonard J. Shepard 815, and James Chafe.

Members of the Grievance Committee named were Robert W. Bush, Albert S. Sinclair, Henry Casciano, Richard V. Valeriana and Joseph P. Duffy.

Elected to the Negotiating Committee were Richard A. Brunco, Hiro J. Cardinal and Emil F. Belanger.

The balloting was held at Kane's Place, DesMoines Rd.

Council Finance Committee Begins Hearings On Budget

The City Council's Finance Committee will meet tonight (Thursday) at 5 p.m. in the City Hall Council Chamber for the first of a series of hearings on the Mayor's budget.

Tonight's review will consider the budget of the following departments: the Mayor, the City Council, the City Clerk, Election and Registration, Vital Statistics, License Board, Clerk of Committees, Auditor, Central Accounting and Payroll.

Tomorrow (Friday) night at 5 p.m. the Committee will take up the budget requests of the Assessors, Treasurer and Collector, Board of Appeal, Purchasing, Personnel, Civil Service and City solicitor.

Saturday at 9 a.m. the Police, Civil Defense, Harbor Master, General Services, Fire, Fire Alarm, Building, Wire, Plumbing and Gas, Sealer of Weights and Measures and Animal Control Departments will come under its scrutiny.

100% Solid pewter "On - the - Cuff" Bracelet

Handsomely engraved in flowing script design with the three initials of your choice.

FREE WITH $250 DEPOSIT

As Seen In The Area's Finest Jewelry Stores

This is our way of saying "Thank you" for your patronage and confidence. Add $250 to a new or existing account and the bracelet is yours. One per customer or account. Allow seven days for engraving. (N.O.W. Accounts Excluded)

Granite Your co-operative Bank

400 Hancock St., North Quincy
773-8100
Open Daily 9-3, Friday 9-5:30, Saturday 9-1

100 Granite St., Quincy Center
471-3900
Open Daily 11-6, Friday 11-8, Saturday 10-2

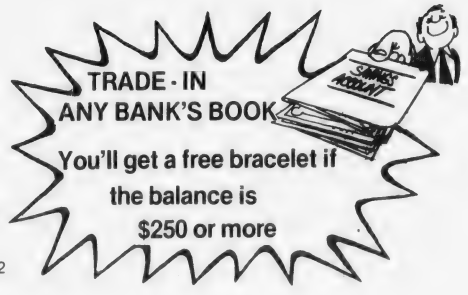

All Deposits Insured In Full - Safe Deposit Boxes Available

Today's Women

Sally Lenhardt Named Lesley Student Recruitment Director

Mrs. Sally Lenhardt of Quincy has been named new Director of Student Recruitment for Lesley College Graduate School, Cambridge.

In addition to coordinating recruitment practices within the various departments of the Lesley Graduate School, she will be advisor and career counselor to Lesley graduate students and to persons interested in learning about Graduate School programs.

Mrs. Lenhardt will also serve as Graduate School liaison representative, meeting with individuals and groups to describe the Graduate School and answer questions about its various programs including education and education communication, special education, administrative careers, severe special needs, expressive therapies and integrated arts, counseling and psychology, outreach, continuing career development for adults and independent study.

Mrs. Lenhardt earned her B.S. from Pennsylvania State University, and most recently served as Coordinator of Southwest Pennsylvania Association of Social Workers. She is married to Stephen Lenhardt, assistant director of health services for the State of Massachusetts.

SALLY LENHARDT

Lesley College Graduate School specializes in flexible goal-oriented degree programs which are responsive to changing needs in the education marketplace. Students, the majority of them professional educators, are provided a number of career alternatives following their work in a technical education related field.

250 Attend Workshops

Money Most Popular Topic At Woman To Woman Conference

What We Don't Have A Lot Of . . . Money" was the most popular workshop at the third annual Woman to Woman conference held Saturday at Lincoln Hancock Community School and attended by 250 women.

The day was sponsored by the Mayor's Commission on the Status of Women and the Women's Center at Quincy Junior College.

Alicia Coletti, director of the Women's Center, opened the program by stating, "Women are our most wasted resource". She urged those attending the program to utilize their talents to enrich their own and others' lives.

Keynote speaker was Dr. Ruth Jacobs, author of "Life After Youth", who spoke of opportunities for women and of her own experiences and achievements.

A welfare orphan, she became a college entrant at age 35, and a tenured college professor at 49, while rearing a family and playing "Super Mom" at the same time.

The morning workshop on money was chaired by Jeremiah Foley of the Quincy Cooperative Bank. A consumer viewpoint was evident among the participants who asked occasionally pointed questions.

Other morning workshops included "Looking Out For [A Healthy] Number One; "Koping With Kids", and "Violence in the Home".

A buffet lunch was available, noon to one, for participants who pre-registered. Others brought their own lunch.

MOST POPULAR WORKSHOP at the third annual "Woman to Woman Day" at Lincoln-Hancock Community School was "What We Haven't Got A Lot Of...Money". It was conducted by, from left, Jeremiah Foley, Quincy Cooperative Bank branch manager; Richard Darr, Quincy Motor Co.; Steve Norton, Remick's; and Fred Bergfors, Quincy Oil Co. The day was sponsored by the Mayor's Commission on the Status of Women and the Women's Center at Quincy Junior College.

[Quincy Sun Photo by Steve Grochowski]

Almost as popular was an afternoon workshop, "Just Folks—Life Career Styles" which included a panel consisting of a divorcee with three children; a lesbian, a former nun, a 62 year old former semi-invalid and teacher's aide.

Also offered in the afternoon were workshops on "Breaking into the Job Market", and "So You Want to go Back to School".

The panel's testimonies provoked spontaneous applause and the audience's appreciation of the workshop was evident as many stayed to prolong conversation after the session had adjourned.

A social hour at the Neighborhood House concluded the day's activities.

Committee members included Deborah Orman, chairwoman; Trudy Buckley, Elizabeth Bird, Carol Mahoney, Anne Keating, Bobbi Smith, Harriet Goldman, Sarah Phillips, Beverly Cyr, Barbara Maguire, Alicia Coletti, Mary Vallier, Ann McLaughlin, Helen Smith, Arloe Webber, Mary Weafer, Nancy Noble, Lois Goldstein, Toby Felton and Carol Neitlich.

Don't Let Supper Go Up In Smoke

Bob's Oven Cleaning Service

773-8171

Electrolysis
UNWANTED HAIR PERMANENTLY REMOVED
FACE, EYEBROWS, BODY, LEGS, HAIRLINE
Dolores MacMillan, R.E.
680 Hancock St., Wollaston
Office hours by appointment
Complimentary consultation available
471-9500 or 471-0214

The Days Dwindle Down

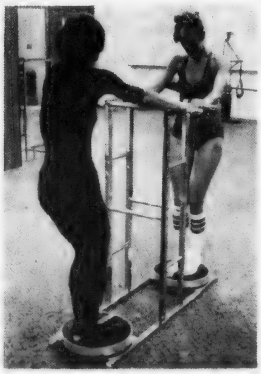

To A Precious Few...

Get Ready for Summer NOW!

- Individual supervision
- Modern equipment for every purpose
- Jacuzzi whirlpool
- Steam room
- Professional technicians
- Finnish sauna
- Dressing rooms
- Showers • Dryers

Must Be 17 Years or Older.

Women Only Special
2 For the price of 1
6 Weeks for Two - $35
With this Ad Only

Pre-Summer Special
3 Months $45

Obie's Fitness Center, Inc.
11 Revere Road, Quincy
Near MBTA Line - Opposite Sears
OPEN 7 DAYS 5 NIGHTS
773-0996

MOTHER'S DAY MAY 13th
Mom deserves a gift from
Eileen's Special Sizes
14½ to 32½, 36 to 52
We specialize in the latest Half-Size Fashions at Budget Prices
Dresses • Blouses • Sleepwear
Slacks • Pant Suits
Loungers • Gowns • Handbags
Exquisite Form Bras & Controllers
1X to 6X -- 38B to 52E
FREE Gift Wrap -- Gift Certificates
Quincy's only store specializing in Half-Sizes
1342 Hancock St. Quincy • 479-7870
Across from City Hall, 1 min. from MBTA
Open 9:30 to 6, Thurs. and Fri. 'til 9:00
Layaway

John Norton Honored As Outstanding Suffolk Alumnus

John J. Norton of 44 Utica St., Adams Shore, was honored recently as an outstanding alumnus of Suffolk University at a Spring Reception held at the Great Dome, Quincy Market, Boston.

Norton was presented a citation by General Alumni Association president Joseph A. Saponaro in recognition of ". . . his dedication, his many untold personal sacrifices, and his uncommon leadership in the pursuit of an established, active alumni association at Suffolk University."

A 1955 graduate of Suffolk with a B.S. degree, he is one of the original founders of the alumni association and has served as president, treasurer and director.

He is also past president of the Suffolk University South Shore Alumni Association.

A retired supervising inspector for the State Division of Standards, Norton is a member of the Quincy VFW and past commander of the George F. Bryan Post, Quincy.

He and his wife, the former Anna Mae Baker, have six daughters.

DENISE BLAIR

Denise Blair Selected For A.F. Training

Airwoman Denise L. Blair, has been selected for training at Keesler Air Force Base, Miss., in the personnel field after completing basic training at Lackland Air Force Base, Texas.

Miss Blair, daughter of Mrs. Linda L. Blair of Plymouth and Ronald D. Blair of Quincy, is a 1977 graduate of Plymouth-Carver Regional High School.

During the six weeks at Lackland, she studied the Air Force mission, organization and customs and received special instruction in human relations. This earned her credits toward an associates degree in applied science through the Community College of the Air Force.

Attorney Services
ALAN H. SEGAL
175 Quincy Shore Drive, Quincy 328-6545
420 Washington St. Braintree 848-6272
General Practice
Criminal & Family Law
Personal Injury Claims
Real Estate
Wills & Trusts
NO CHARGE FOR FIRST OFFICE VISIT

Your Dental Health

by Daniel P. Sweeney D.D.S.

Ever hear of tooth grinding? It turns out that this is not a technical procedure performed by your dentist, but an unconscious, although damaging habit among many people. Believe it or not, breaking the habit is both difficult, and frustrating. Recently, at the Walter Reed Medical Center, tooth grinders were instructed to clench the jaw as hard as possible for five seconds, then relax for the same amount of time. The procedure is to be repeated five times and the entire exercise to be continued six times a day for two weeks. This seemed to help many break the habit.

Prevent small dental problems from becoming serious problems with regular visits to your family dentist. Dr. Daniel P. Sweeney, D.D.S., whose office for the practice of general dentistry is at 539 Adams St., East Milton, stresses good oral hygiene and preventive dentistry. He works with all members of the family -- from the very young to Senior Citizens. Call our office at 698-3636 for an appointment at your convenience. We honor dental insurance plans, Master Charge, and Visa.

DENTAL TIP:
The amount of radiation received in dental X-rays is minimal and not a cause for concern.

Don't get caught unlisted!

The deadlines for changing or adding new listings in the NORTH SUBURBAN and SOUTH SUBURBAN telephone directories are:

South Suburban White Pages
Bold Type Listings, May 18
All Regular Business Listings, June 26
All Residence Listings including Dual Name, June 26

North Suburban White Pages
Bold Type Listings, May 25
All Regular Business Listings, July 5
All Residence Listings including Dual Name, July 5

Advertising closing dates for other Boston Directories:

West Suburban White Pages
Bold Type Listings, August 10
All Regular Buisness Listings, September 17
All Residence Listings including Dual Name, September 17

Boston White Pages
Bold Type Listings, September 28
All Regular Business Listings, October 5
All Residence Listings including Dual Name, October 5

Boston Area Yellow Pages
Bold Type Listings, October 12
All Regular Business Listings, November 16
All Residence Listings including Dual Name, November 16

Be sure to call your local business office by the date shown above if you wish to change or add to your listings.

New England Telephone

SIXTY-SEVENTH ANNIVERSARY of the Ladies Aid Society of West Quincy Congregational Church was celebrated recently at a reception attended by Senator Paul D. Harold who presented a citation for the occasion. From left, seated, are Mrs. Esther Thompson, sunshine committee; Arlene Pierson, vice president; guest speaker Elisabeth Chisholm, missionary, Niger, West Africa, Sudan, interior mission; Klaare Riihimaki, membership secretary and Adeline Ray, flower committee. Standing,are Mrs. Lydia Wuori, hostess committee; Mrs. Rachel Bjornholm, treasurer; Rev. Keijo Aho, pastor; Senator Harold; Aune Riihimaki, secretary; and Rita Riihimaki, president.

[Quincy Sun Photo by Steve Grochowski]

Mr., Mrs. Peter J. Zoia Honored On 40th Anniversary

Mr. and Mrs. Peter J. Zoia, of 72 Farrington St., Wollaston, were guests of honor at a surprise party recently at Dutton's Restaurant, Quincy, in celebration of their 40th wedding anniversary.

The party was given by the couple's 12 children: Mrs. James D. Campbell, of Falmouth; Mrs. Lawrence Kelly, Quincy; Mrs. Robert Goward, Brockton; Mrs. David Paul, Plymouth; Mrs. Beverly Owen, Quincy; Mrs. Peter Metherall, Ann Arbor, Mich.; Paul Zoia, Quincy; Mrs. Paul Galasso, Quincy; and Rhona, Gayle, Dean and Gregory Zoia, of the home address.

The Zoias were married April 19, 1939, at Sacred Heart Church, North Quincy.

In addition to their 12 children, they have 16 grandchildren.

Mrs. Zoia, the former Elaine Martineau, was born in Quincy.

Mr. Zoia, also born in Quincy, is a foreman at Instron Engineering Co., Canton.

They have lived in Quincy all their married life.

Cardinal Cushing School Plans Springtime Dinner Dance

Mr. and Mrs. William Hewitt, of Quincy are among the committee members planning the annual Springtime Dinner Dance to benefit the Cardinal Cushing School and Training Center, Hanover.

The black tie event will be held May 12, at 7 p.m. at the School Gymnasium, Rte. 53, Hanover.

The Wizard of Oz will be the theme of the dinner dance.

Don Julio and his orchestra will provide the music for dancing, and soloist Angelo Picardi will entertain.

For reservations, call the Cardinal Cushing School, 826-6371.

The Cardinal Cushing School and Training Center has gained a worldwide reputation of excellence in the education, care and treatment of emotionally disturbed and multi-handicapped children of all faiths in a residential environment.

'Painting With Flowers' Wollaston Garden Club Topic

Mrs. Gordon Lang will discuss "Painting with Flowers" at the Wollaston Garden Club's President Day May 17, at 1 p.m. at Wollaston Congregational Church, 48 Winthrop Ave., Wollaston.

A coffee hour will proceed the program.

BRA-WEY FLORIST
94 Washington St.
Weymouth
337-0288 337-0289

Mr., Mrs. Richard Phillips Parents Of Daughter

Mr. and Mrs. Richard Phillips of 61 Burns Ave., Quincy, are the parents of a daughter, Theresa Mae, their first child, born April 12, at Quincy City Hospital.

Grandparents are Mr. and Mrs. Howard G. Phillips, of Merrymount; and Mr. and Mrs. Paul B. Clark, of East Weymouth.

Loving Ways to Say "Happy Mother's Day"

Make Sunday, May 13, an extra special day for Mom. Remember her with an Ambassador card that expresses your love beautifully. We have just the right card for every Mother...and Grandmother, too!

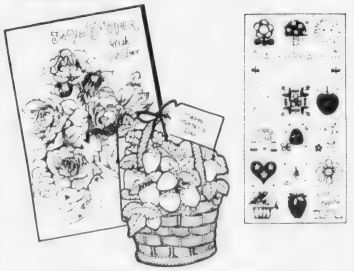

c 1978 Ambassador Cards, a division of Hallmark Cards, Inc

Naborhood Pharmacy
406 HANCOCK ST., NO. QUINCY
PHONE 328-3426
FREE GIFT WRAP
on gifts purchased here
Ambassador

INSTANT COLOR
PASSPORT PHOTOS
McIntire's Studio
679 Hancock St., Wollaston
Closed Monday Tel: 479-6888

NEWLY ELECTED PRESIDENT of the Quincy Women's Club Mrs. Robert C. Welch [left] is shown with outgoing president Mrs. John Kelley at installation ceremonies held recently.

[Quincy Sun Photo by Steve Grochowski]

Mrs. Robert C. Welch Installed Quincy Women's Club President

Mrs. Robert C. Welch, new president of the Quincy Women's Club, accepted the gavel of office from retiring president Mrs. John Kelley, at recent ceremonies.

Mrs. Elwood C. Sprague presented Mrs. Kelley and Mrs. Welch with bouquets of flowers from the club.

Mrs. Welch introduced her officers and board members. They are:

Mrs. H. Russell Beatty, first vice president; Mrs. H. Dexter Ladd, second vice president; Mrs. William J. Duane, recording secretary; Miss Helena F. McCormick, corresponding secretary; Miss Eleanor E. Taylor, treasurer; and Mrs. Hilding N. Carlson assistant treasurer.

Chairmen are Mrs. Arthur Peterson, American Heritage; Mrs. Peter McTernan, American Home; Mrs. John Rennie, Arts and Crafts; Mrs. Charles B. Murphy, Blind; Mrs. Charles LeVine, Decorations; Mrs. Joseph B. Grossman, Education; Mrs. Anthony Lorsordo, Federation secretary; Mrs. Alfred T. Knapton, Friendship; Mrs. William Lutes, Garden and Conservation; Mrs. John Rennie, Hospitality; Mrs. John Kelley, House; Mrs. Zolton Herbai, International Affairs; Mrs. W. Robert Kilbourn, Literature; Miss Nadine Sander, Music.

Mrs. I. Francis Murdock, Physically Handicapped; Miss Nadine Sander, Pianist; Mrs. Albert L. Grahn, Public Health; Miss Helena F. McCormick, Publicity; Mrs. Elwood C. Sprague, Reception; Mrs. Arthur H. Shattuck, Religion; Mrs. George J. Tompkins and Miss E. Dorothy Russell, Scholarship; Mrs. Madelyn Faunce, Tickets; Mrs. William C. Connolly Jr., Veteran's Service; and Mrs. Chester Weeden, Year Book.

A catered luncheon was served in the banquet hall. Mrs. H. Russell Beatty was chairman. The annual meeting followed with the reading of annual reports. Many activities to be announced later are planned for the summer months.

The next regular meeting will be Sept. 11.

Simmons Club To End Season With College Tour

The South Shore Simmons Club will end its season with an annual dinner meeting at Simmons College, Thursday, May 10.

A highlight of the evening will be student-conducted tours of the new Commons as well as other renovations and additions to the College. Tours will be available between 6 and 7 p.m., followed by dinner.

The evening's program will conclude with the film, "Antonia, Portrait of a Woman."

Mrs. Robert Laing of Wollaston is in charge of dinner reservations.

Viking Ladies Rummage Sale

The Ladies group of the South Shore Viking Association will hold its bi-annual rummage sale Tuesday, May 8 at the Viking Club, 410 Quincy Ave., East Braintree.

Hours will be from 9 a.m. until noon.

Mrs. Oscar Monson of Braintree is the chairwoman.

LONGER.
We have expanded our hours to accommodate you better
Daily 9-3
Thurs. 9-3 & 5-7
Fri. 9-3 & 5-7
milton co-operative bank
East Milton Square 698-0660

PERMANENT REMOVAL OF UNWANTED HAIR
MARLENE MELAMED R.E.
Registered and Licensed Electrologist
460 Washington St. Braintree
By Appointment only
Call 843-6567

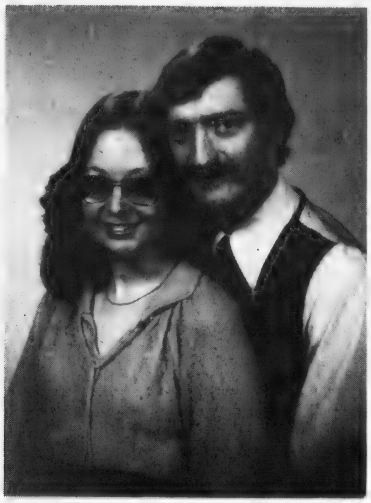

ENGAGED -- Mr. and Mrs. Alexander J. Haraska, of 85 Homes Ave., Dorchester, announce the engagement of their daughter, Evelyn Marie, to Michael J. Moschella, son of Mr. and Mrs. Constantino Moschella, of 25 Leroy St., Dorchester. Miss Haraska is a graduate of Emmanuel College with an A.B. cum laude, and Simmons College with a Master of Library Science degree, Beta Phi Mu. She attended Wroxton College, England, for one semester. Mr. Moschella, a graduate of Boston College with an A.B. cum laude, is an eighth grade math teacher at Central Junior High School. He previously taught at North Quincy High School. A Sept. 22, wedding is planned. [Ciro's Studio]

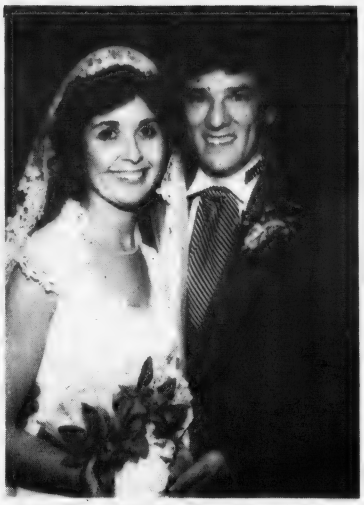

MARRIED -- Mr. and Mrs. George F. Winters Jr., were married recently at St. Ann's Church, Wollaston. The bride is the former Barbara E. O'Brien, daughter of Mr. and Mrs. Richard J. O'Brien, of 114 Beach St., Wollaston. A graduate of North Quincy High School and Bridgewater State College with a B.S. degree, she is a physical education teacher in Quincy. The bridegroom, son of Mr. and Mrs. George F. Winters, of 44 Hillside Ave., Wollaston, is a graduate of North Quincy High School and Bridgewater State College. He is employed by Delta Air Lines. Following a wedding trip to Hawaii, the newlyweds are living in Wollaston. [McIntire's Studio]

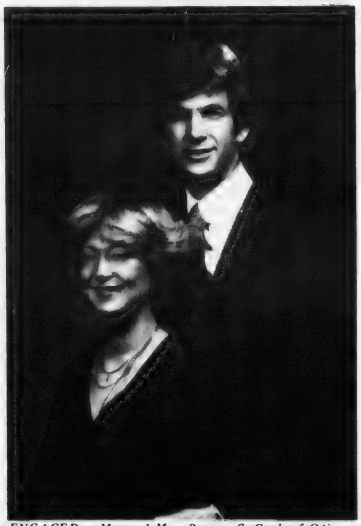

ENGAGED -- Mr. and Mrs. Burton S. Cook of Quincy announce the engagement of their daughter, Laurie Ann, to Barry Mark Slosberg, son of Mrs. Charles Slosberg of Brookline and the late Mr. Charles Slosberg. Miss Cook is a graduate of Boston University, Sargent School of Allied Health. Mr. Slosberg, a graduate of Tulane University and New York University School of Business Administration, is employed by Druker Company of Boston. A November wedding is planned.

[Miller Studio]

Mother's Day Theme For Beth Israel Women's Council

Mrs. Jack Klaver, president of the Women's Council of the Beth Israel Synagogue, will announce the Woman of the Year when the Council meets Monday, May 7 at the synagogue at 33 Grafton St., Quincy Point.

The Mother's Day theme will honor all women attending and each will receive a gift.

Hostesses will be Mrs. Jack Klaver and Mrs. Sumner Levenson. The hospitality committee will serve refreshments.

The board will meet Wednesday, May 9 at 8 p.m.

The Council's Donor Dinner will be Wednesday, May 16, at 6:30 p.m. in the Morris Silverman Social Hall of the synagogue. Mrs. Jacob Bikash is hostess for the 6:30 p.m. sherry hour.

Mary Kurlansky is chairwoman and Mrs. Jack Klaver, cochairwoman. Other committee members are: Mrs. Emmanuel Kaplan, Miss Kurlansky, Mrs. Louis Steinberg, Mrs. Jacob Mann, Mrs. Sumner Levenson, Mrs. Harry Radler, Mrs. Bernard Warshauer, Rena Silverman and Mrs. Morris Silverman. Relatives are invited.

Rummage Sale At Memorial Congregational

The finance committee of Memorial Congregational Church will hold its annual spring rummage sale Saturday from 10 a.m. to 2 p.m. at the church, Newbury Ave., North Quincy.

Among the items for sale will be clothing for the whole family, shoes, housewares, books, records and miscellaneous items.

A snack and pizza bar will be open during the sale.

In charge of tables will be Elsie Henderson, Nellie Rollins, Sally Hodges, Myra Kelly, Dorothy Graham, Pat Riddle, Sylvia Gelsomini, Jean Curtis, Jacqui Thayer, Verna Kinniburgh, Mona Bishop, Marge Crowell, Joan Stover, Cynthia Baker, Mildred Clapp, Peg Whittemore, Mae Wolff, Doris Snook, Edna Studley, Ethel Rounds, Janice Zahn, Linda Reid, Mavis Thayer, Barbara Gilliland, Todd Thayer, Doris Johnson, Faith Lindberg, Ruth Cook, Doris Smith, Dean Mathews, Carol Mathews, Glen Crowell, Charles Harding, Phil Stover, Robert Riddle, Virginia Harding, Doris Kennedy, Les Johnson, Richard Wilkinson Jr., Harold Roberts.

Faith Lutheran Women Plan Mother-Daughter Dinner

The Faith Lutheran Church Women will hold their annual Mother-and-Daughter dinner Tuesday, May 15, 6:30 p.m. at the Viking Club, Braintree.

A square dance exhibition will follow the dinner.

Tickets may be purchased from Elsie Carlson, Nancy Widman, or Circle Leaders. Reservations must be in by May 13.

Blossom Time Dance For Seniors May 24

The annual Blossom Time Dinner Dance for Quincy senior citizens, sponsored by the Quincy Council on Aging, will be held Thursday May 24, at 6:30 p.m. at Bryan VFW Post, Broad St., Quincy.

The event will climax the observance of Senior Citizens Month in Quincy. A family-style pot roast dinner will be catered by Ferguson. Tickets will be available April 23 to May 18 at the Quincy Council on Aging Office, 1 Cliveden St., Quincy.

Mothers Of Twins To Install New Officers

Installation of officers for 1979-80 will highlight the May 14, 8 p.m. meeting of the South Shore Mothers of Twins and Triplets Club at the Eagles Hall, Weymouth.

New officers are:

Diane McStravick of Hanson, president; Lynda Rowland of Quincy, vice-president; Ayn Cassella of Hanson, recording secretary; Julie D'Angelo of Wollaston, membership secretary; Sandra Martin of Weymouth, corresponding secretary; Kathy Vigneau of Hanson, treasurer; Bette Tibbetts of Abington, national representative; Fonda Simonds of Halifax and Carol Speradolozzi of Whitman, state delegates: Sandra Cookus of Hull, state alternate; and Pat Davis of Marshfield, parliamentarian.

"Member of the Year" will also be announced at the May meeting. Clothing and equipment exchange tables will be open for purchases.

Smorgasbord At Centre Methodist

A smorgasbord supper will be served May 5 from 5 to 7 p.m. at the Quincy Centre United Methodist Church, Fort Hill and Granite Sts.

Reservations may be made by calling 472-5591, or 479-3727. No tickets will be sold at the door.

Family group portraits
In your home in the evening
Blackwell Studio
1350 Hancock Street
Quincy Sq. 472-6845

WEDDINGS
SOCIALS
Quincy Sons of Italy Social Center
120 QUARRY ST. QUINCY
Complete Wedding Package Plans
The Golden Lion Suite has seating up to 300
Plus a room for the Bride
For Reservations Call 773-1295 Anytime
SMALL HALL NOW AVAILABLE
For Mon., Tues. and Wed. -- Days or Nights
Special Functions - Bridal Showers
Business Meetings - Luncheon Meetings
Clubs, Organizations, Private Meetings.

Derringer
The Florist
389 Hancock St.
Quincy
328-3959
Since 1900

VIRGINIA'S Nursery School
Register now for Summer or fall session
Full day care available now.
Call Virginia and come visit
328-4332

[617] 472-0200 - 01
Chauffeur Driven
Abdon Cadillac Limousine Service
- Weddings
- VIP Service
- All Occasions
117-23 Beale St., Wollaston
[at the Mobile Service Station]

LEARN TO BE A HAIRSTYLIST AT
QUINCY BEAUTY ACADEMY
NATIONALLY ACCREDITED
30 FRANKLIN ST. 471-1440
- CO-ED
- STATE LICENSED
- UNISEX STYLING
- PLACEMENT ASSISTANCE FOR GRADUATES
- STUDENT FINANCIAL ASSISTANCE AND BASIC EDUCATIONAL GRANTS AVAILABLE
- DAY, EVENING AND PART TIME CLASSES
- NATIONALLY ACCREDITED BY THE COSMETOLOGY ACCREDITING COMMISSION
- APPROVED FOR VETERAN TRAINING

Call for free brochure

CITATIONS OF APPRECIATION from the City of Quincy and the State House of Representatives were presented to the Elks for their many charitable works and services. From left, Rep. Michael Morrissey; innediate Past Exalted Ruler, Martin Blake; Mayor Arthur Tobin and new Exalted Ruler Leo Nunnari.

[Jack Tolson Photos]

QUINCY ELKS INSTALLATION -- New officers installed at recent ceremonies are, from left, John N. DiBona, organist; Edward A. McLaughlin, tiler; Charles E. Levine, treasurer; John L. McInnis, trustee; Joseph J. McArdle, esteemed leading knight; Leo P. Nunnari, exalted ruler; David G. Montani, Jr., esteemed loyal knight; Pasquale Venezia, esteemed lecturing knight; George R. Alcott, secretary; Robert J. Mahoney, esquire; Louis A. Maggio, chaplain; and Paul N. Sullivan, inner guard.

Leo P. Nunnari Installed Quincy Elks Exalted Ruler

Leo P. Nunnari of Wollaston was installed as Exalted Ruler for 1979-1980 at the 74th annual installation of officers of Quincy Lodge of Elks recently at the Elks Home, Hancock St., Quincy Center.

Mayor Arthur Tobin congratulated the Elks for their service to the community in many charitable works including youth programs, senior citizens and Christmas basket programs. The mayor also commended the Elks for the manner in which they conducted themselves requesting property for a new Elks home on Quarry St.

Nunnari, in his message to the 400 attending, stressed that his first order of business would be to tie all loose ends so that the transfer of the Quarry St. property would be made and ground-breaking ceremonies would take place early in his administration. The youth, senior citizen and Americanism programs will be expanded, he said.

Representatives from the Grand Lodge installed the newly elected officers and appointees.

Other officers installed were Joseph J. McArdle, esteemed leading Knight; David G. Montani Jr., esteemed loyal Knight; Pasquale Venezia, esteemed lecturing knight; George R. Alcott, secretary; Charles E. Levine, treasurer; John L. McInnis, trustee; Edward A. McLaughlin, tiler; Paul N. Sullivan, inner guard; Louis A. Maggio, chaplain; John N. DiBona, organist and Robert J. Mahoney, Esquire.

Mini-Fair At Beechwood Knoll School

The Beechwood Knoll School P.T.O. is sponsoring an Old-Fashioned Mini Fair Saturday, May 5 from 10 a.m. to 4 p.m. at the school at 225 Fenno St., Wollaston.

City Club Essay, Poster Contest Deadline Extended To May 25

Deadline of the Quincy City Club Essay and Poster Contest being conducted in the Quincy public, parochial and private schools has been extended to Friday, May 25.

"Conservation Energy" is the theme of the poster contest. "What Energy Conservation Means To Me" is the theme of the essay contest.

The closing was extended because of the series of various contests involving school students in spelling bees.

A poster and essay contest was conducted by the School Department relative to Energy Conservation within the school buildings. However, the City Club contests involve the personal involvement of school children in Energy Conservation in their homes.

Posters entered may be no larger than 22 inches by 28 inches, with any larger sized posters disqualified, according to Richard J. Koch, president of the Quincy City Club. Essays submitted must not exceed 150 words.

The first place winner in the poster contest for students in Grades 1 through 3 will receive a $100 U.S. savings bond with the runnerup receiving a $25 bond. Students in Grades 4 through 6 will also receive a first and second prize.

First and second place winners in Grades 7 through 9 participating in the essay contest will also receive a $100 savings bond and $25 bond respectively.

Three honorable mention certificates will be given in each category.

Teachers have been asked to select the top three posters and essays from each classroom and submit them to the City club for final judging.

David J. Donaghue and Robert T. Woodman are co-chairmen and Richard Meade, Thomas G. Bowes and Gordon MacPhee are members of the committee.

Entries may be left at the Park Department Office at the Nike Site, 100 Southern Artery, marked to the attention of Richard J. Koch.

Thomas Timcoe To Be Honored By Sons Of American Legion

Commander Thomas B. Timcoe, of Quincy will be honored by the Detachment of Massachusetts Sons of the American Legion at a testimonial dinner Sunday at 6:30 p.m. at the Houghs Neck Legion post home.

Past commander of Houghs Neck squadron, he is also a national executive committeeman and national assistant sergeant-at-arms.

Timcoe was state commander from 1973-74, and is also serving in that capacity for 1978-79, the only member to hold this office twice.

Tickets for the dinner can be obtained from Mary Timcoe or at the post home.

Pine Craft FURNITURE
SOUTH SHORE'S ONLY FULL SERVICE FURNITURE CENTER
Unfinished or Custom Finished
Personalize your home to suit your taste
Create your own bedroom, dining room, etc.
• Large selection - in stock • Restoration
• Free Delivery within area
• Quality & Satisfaction Guaranteed
• No Interest Layaway plan
Open Daily 9:30 - 5:30
27 A BEALE STREET
WOLLASTON CENTER
TELEPHONE 479-6298

Give Mom more time to brag about you. Send her the FTD BIG HUG® BOUQUET *Early!* Call or visit us today. We can send Mother's Day flowers almost anywhere—the FTD way.
$17.50
SEND ONE...TAKE ONE HOME
OUR FTD
BIG HUG®
BOUQUET
MOTHER'S DAY IS SUNDAY, MAY 13.
SEND HER FLOWERS--EARLY!
ROY'S FLOWERS
94 Washington St., Quincy
Telephone 472-1900
Major Credit Cards Accepted by Phone

ADVERTISEMENT ADVERTISEMENT

As O'Connell Gardens grows, the Quincy area benefits. The new building at 165 Old Colony Avenue in Wollaston makes O'Connell Gardens the number one center for pottery, hanging plants, gardening needs and plant supplies. They offer free estimates on landscaping and yard maintenance by calling them at 471-6868. O'Connell Gardens is open seven days each week.

Bank on Saturdays 9am til 1pm

at these 12 locations:

Wellesley (Linden Street)
185 Linden Street
235-1888

Needham
113 Chapel Street
449-0101

Dedham
25 Eastern Avenue
326-1942

Weymouth Landing
86 Washington Street
337-6044

Cohasset
Tedeschi Plaza
545-4200

South Weymouth
32 Pleasant Street
335-2983

Wrentham
12 South Street
384-3792

Stoughton
397 Washington Street
344-5110

Randolph
173 North Main Street
963-1398

Quincy Point
Corner Washington Street &
Southern Artery 773-5023

Quincy Money Center
1430 Hancock Street
472-3097

Norwood
185 Central Street
762-5200

South Shore Bank MULTIBANK

Where our bankers are motivated to serve you.

Member FDIC

2 Adams Shore Students Awarded Scholarships

Valerie Pierce, daughter of Mr. and Mrs. Edward F. Pierce, 14 Sea Gull Rd., and Eugene Allen, son of Rev. and Mrs. Daniel Allen, 70 Pelican Rd., both Adams Shore, are recipients of the 1979 Mary beth Howard scholarships awarded by the Adams Shore Community Association.

The $100 scholarships were presented by Congressman Brian Donnelly at a recent Pot Luck supper held by the association at the Adams Shore Community Church.

The program included a slide presentation by John McGinn of Petrel Rd. on a sailing voyage to the Caribbean.

MAY BASKETS were presented Tuesday to fifth grade students of Atherton Hough School by residents of the William B. Rice Eventide Home who received gifts from the students at Christmas. Ready to enjoy the sweet treats are, from left, Couman Joyce, Laina Nelson, John Mann and David Casey shown with t Eventide residents Evelyn Perley, Helen Lord and Elizabeth Mitchell, representing the 10 residents that worked on the baskets.

[Quincy Sun Photo by Steve Grochowski]

McCauley Urges Prompt Action To Replace Cemetery Maintenance Building

City Councillor Francis X. McCauley has urged Mayor Tobin to take action as soon as possible to replace the maintenance building at Mt. Wollaston Cemetery.

In a letter to the Mayor, McCauley pointed out that the building was partially destroyed by fire in 1974 and has been subject to acts of vandalism every since.

McCauley noted that the building has been condemned by the building inspector and presents a safety hazard to Cemetery Department employees who must use the building and "is an eyesore in an otherwise beautiful cemetery."

"Since $85,000 has already been appropriated for construction of a new building and the architect's fees have been paid for plans for the new building, I believe it is high time that this problem be corrected," McCauley said.

No School

There was no Quincy public school session Wednesday so that the professional staff could participate in the annual Quincy Public Schools-Quincy Education Association Institute Day program.

Mother's Day
MAY 13th
Don't Forget SALE!

FREE DELIVERY!

Another special for Mother on Mother's Day. A beautiful formica top pedestal set at this low price of $299.95 as shown. 4 tavern chairs, all pine finish with formica pedestal extension table. All hardwood construction.

$299.95 As Shown

CHAIR FAIR
TWIN DINETTE SHOWROOMS
OVER 300 Dinettes ON DISPLAY

1627 Hancock St. Quincy Center opposite Colonial's 472-2300

8-16 Commercial St. Weymouth Landing-Rte. 53 337-4900

• Summer Furniture • Rockers • Bars • Stools

HIGHEST RATE
6-MONTH TERM CERTIFICATES
9.91
EFFECTIVE ANNUAL RATE
9.570
ANNUAL RATE

- Rate effective May 3 thru May 9
- $10,000. minimum deposit
- Federal regulations require a substantial penalty for premature withdrawal and prohibits compounding of interest.
- We reserve the right to withdraw the offer at any time.

The above Effective Annual Rate is an equivalent rate. This is based on the assumption that interest and principal remain on deposit a full year and both interest and principal at the end of six months (26 weeks) are renewed, if available, at the same rate. At the time of renewal, the interest rate may be higher or lower than it is now.

WEYMOUTH SAVINGS BANK
337-2700
383 Bridge Street No. Weymouth
"Just Over The Fore River Bridge"
The Only Bank You Will Ever Need
47 Washington St. Weymouth Landing
295 Washington St. Weymouth

Order of Sons of Italy
120 Quarry Street, Quincy
LAS VEGAS NIGHT
FRIDAY, MAY 11, 7 P.M.-MIDNIGHT
DONATION $1.00
For Entrance and Door Prize

Save Gas and Money ... shop locally.

Come in and See Our Expanded Gift Department and Exciting Merchandise

Barker's Gifts

MOTHER'S DAY MAY 13th

Your Personalized Gift Store Where Service Counts

Open 9 - 9
Sat. til 5:30
Across from Parking Way Garage

VISA

barker's
1459 Hancock St., Quincy Square Tel: 472-2122

National Hospital Week

Series Of Special Events At Quincy Hospital

Quincy City Hospital is observing National Hospital Week, May 6-12, with a week-long series of seminars, clinics and group discussions designed to make the people of Quincy aware of what is available to them at their municipal hospital.

The theme of the week is "The Voluntary Effort: It's Working For You."

"While stressing the success of the voluntary effort," said Hospital Director Anthony DeFalco, "it also encourages involvement of everyone concerned with health care, from employees to consumers to the entire community."

The week's activities will start Sunday, May 6 with the "Run for Your Life," an NEAAU-sanctioned 5-mile road race, chaired by Mayor Arthur H. Tobin and City Councillor Joanne Condon, which starts at 12 noon at the Quincy Vo Tech School.

Other events, which the public is encouraged to attend, include:

Monday, May 7 at 2 p.m. – A presentation of the use of generic and over-counter drugs by John Leone, chief pharmacist, in the City Hospital dining room.

Monday, May 7 at 7:30 p.m. – A physio-therapy demonstration, including exercises for strengthening the back, lifting and relaxing, by Roberta Thall, director of physio-therapy, in the dining room.

Tuesday, May 8 at 2 p.m. – A cardio-pulmonary resuscitation demonstration, including film, by Maureen Bisognano, director of the Intensive Care Unit, in the dining room.

Tuesday, May 8 at 7:30 p.m. – Pulmonary and blood pressure tests given by Donald Wilkinson, director of respiratory therapy, in the dining room.

Wednesday, May 9, Senior Citizens Day.

3 p.m. – Pharmacy discussion by John Leone, chief pharmacist, in the activity room at 1000 Southern Artery.

1:30 p.m. – Weight loss program and consumerism: How to buy an economical diet, conducted by Mindy Schlafman, dietician, in the activity room at Fenno House.

3 p.m. – Cardio-pulmonary resuscitation demonstration by Maureen Bisognano, director of the Intensive Care Unit, in the recreation room at Ocean View.

11 a.m. – Presentation in the use of generic and over-counter drugs by John Leone, chief pharmacist, in the recreation room at Granite Place.

1 p.m. – Physio-therapy demonstration by Roberta Thall, director of physio-therapy, at Pagnano Towers.

11:30 a.m. – Weight loss program and consumerism: How to buy an economical diet, conducted by Mindy Schlafman, dietician, at Martinson Street.

1 p.m. – Cardio-pulmonary resuscitation demonstration by Maureen Bisognano, director of the Intensive Care Unit, at Wollaston Manor.

11:30 a.m. – Pulmonary and blood pressure tests given by Donald Wilkinson, director of respiratory therapy, at Tobin Towers.

Thursday, May 10 at 2 p.m. – Mental health program: Coping with today's tensions, by Dr. Ronal Rosso, chief of psychiatry, and Mrs. Mary Mudge, nurse, in the hospital dining room.

Thursday, May 10 at 1:30 p.m. – Self breast examination by Dr. Arthur Glasgow, general surgeon, in the dining room.

Friday, May 11 at 2 p.m. – X-ray exhibits, by Linda Berrio, chief technician, in the dining room corridor.

Friday, May 11 at 7:30 p.m. – Pulmonary and blood pressure tests by Donald Wilkinson, director of respiratory therapy, in the dining room.

Saturday, May 12 at 10 a.m. – Sports injuries, conducted by Drs. Frederick and David Heller, orthopedic surgeons, in the dining room.

In addition to those participating in the programs, the week's events were developed by Harold Coose, personnel director; John Felci, training director; Mrs. Agnes Sheppard, supervisor of in-service; Kathleeni Fay, director of social service; and Robert Duncan, director of medical records.

HERE'S HOW YOUR HOME
CAN PAY FOR ITS OWN IMPROVEMENTS.

You've worked hard to buy your home. And now your dreamhouse can make some other dreams come true. Like converting your basement into a room your whole family can eat, play, and relax in.

That's where an Equity Loan from Old Colony Bank comes in. As you've been paying your mortgage, you've been building equity in your home. Equity is basically the difference between what your home is worth and how much you owe on it. And when you consider how fast home prices are rising these days, your equity could be much higher than you think.

But equity is lazy money unless you put it to work. That's why Old Colony Bank wants to lend from $3,500 to $10,000 against the equity in your home. And at one of the better interest rates around! Up til June 30, we'll give you a special rate of 12%, with up to 10 years to repay. Best of all, you can use the cash for anything you want.

Like making your dreamhouse more than just a day dream.

So visit one of the six Old Colony Banks in Norfolk County and ask about an Equity Loan today. You've worked hard for your home. Now put it to work for you.

Old Colony Bank
AND TRUST COMPANY OF NORFOLK COUNTY
AN AFFILIATE OF THE FIRST NATIONAL BANK OF BOSTON
1449 Hancock St., Quincy, MA

EQUAL HOUSING LENDER

Member FDIC

Deaths

Julietta L. Deady, 92, of Quincy, at a Braintree nursing home, April 26.

Mrs. Irene G. [Bragg] Carter, 90, of Braintree, formerly of Quincy, at Quincy City Hospital, April 26.

Mrs. Eula V. [Holmes] Brown, 78, of Franklin, N.H., formerly of Quincy, at Franklin Regional Hospital, April 27.

Mrs. Elizabeth F. [Dorlay] Ulrici, 68, of Quincy, at Quincy City Hospital, April 27.

Ernest Fehrnstron, 84, of Worthington, Ohio, formerly of Quincy, at an Ohio Hospital, April 26.

Mrs. Gertrude [Brennenstuhl] Poor, 74, of West Wareham, formerly of Quincy, at Quincy City Hospital, April 26.

John J. Murphy, 65, of Quincy, at Carney Hospital, Dorchester, April 27.

Mrs. Elsa L. [Myrbeck] Ludvigson, 76, of Lakeworth, Fla., formerly of Quincy, in a Florida hospital, April 28.

Lawrence H. Erano, 76, of Huntington Beach, Calif., formerly of Quincy, in Huntington Beach, April 28.

Mrs. Edith M. Speirs, of Carver, formerly of Quincy, at South Shore Hospital, Weymouth, April 26.

James F. Downes, 85, of Quincy, at Quincy City Hospital, April 30.

Mrs. Helen L. [Perkins] Carlson, 63, of East Braintree, formerly of Quincy, at home, April 24.

Mrs. Irene E. [Fosdick] Lincoln, 69, of Hanover, formerly of Quincy, at her home, April 24.

William J. Forristall, 76, of Quincy, at Quincy City Hospital, April 23.

Mrs. Elizabeth [Giuliano] Doran, 67, of Braintree, formerly of Quincy, at Quincy City Hospital, April 24.

Gerald J. Connor, 84, of 1000 Southern Artery, at his home, April 24.

Edward E. Whitehouse, 74, of East Braintree, formerly of Quincy, in South Shore Hospital, Weymouth, April 25.

Mrs. Clara [Chiavaroli] Marinilli, 62, of Quincy, at Boston City Hospital, April 25.

Mrs. Vera B. [Harlow] Reardon, 76, of Weymouth, formerly of Quincy, at Quincy City Hospital, April 25.

Laurence J. Phillips, 76, of Quincy, at Quincy City Hospital, April 25.

Ralph B. Dodge, 75, of Quincy, at Quincy City Hospital, April 25.

Funeral Friday For James F. Downes, 85

A funeral Mass will be celebrated at 10 a.m. Friday in Sacred Heart Church, North Quincy, for James F. Downes, 85, of North Quincy, a retired sales representative of the Downes Lumber Company.

Mr. Downes died Monday at Quincy City Hospital after a long illness. Burial will be in Milton Cemetery.

A native of County Limerick, Ireland, he was a resident of North Quincy for more than 60 years. He was associated with Downes Lumber Co. for 60 years, until his retirement 10 years ago.

He served in the Army during World War I and was a member of Francis G. Kane Legion Post, Dorchester. He was also a member of the Lumbermen's Association and North Quincy Knights of Columbus.

He is survived by his wife, Mrs. Josephine T. (Doherty) Downes; two daughters, June E. Henrick of North Abington, and Mary J. McTammey of Abington, Pa.; five grandchildren and five great grandchildren.

Visiting hours at the Keohane Funeral Home, 785 Hancock St. Wollaston are Wednesday 7 to 9 p.m., today (Thursday), 2 to 4 and 7 to 9 p.m.

Mass Celebrated For John J. Murphy, 65

A funeral Mass was celebrated Tuesday at Sacred Heart Church, North Quincy, for John J. Murphy, 65, of Quincy.

Mr. Murphy died last Friday at Carney Hospital, Dorchester, after a brief illness. Burial was in Blue Hill Cemetery, Braintree.

He was born in Cambridge and lived in Scituate before moving to Quincy 17 years ago. He was employed as a pipefitter for 25 years and was a member of the Pipefitters Union. During World War II he served in the Army.

He is survived by his wife, Mrs. Evelyn F. (Oakum) Murphy; two sons, Richard D. Murphy of New York, and John D. Murphy of Scituate; two daughters, Mrs. Maureen M. Mikal of Maine and Mrs. Kathleen E. Quinlan of Scituate; a brother, Edward Murphy of Danvers, and nine grandchildren.

Funeral arrangements were by the Keohane Funeral Home, 785 Hancock St., Wollaston.

RSVP Seeking Volunteers

The South Shore Retired Senior Volunteer Program [RSVP], 1 Cottage St., Quincy, is seeking volunteers for several positions in this area.

Volunteers will be reimbursed for out-of-pocket expenses and will be provided with free insurance.

Those interested should contact Diane M. Mackie at 471-3600 for further information.

THANKSGIVING NOVENA

To Saint Jude: O Holy Saint Jude, Apostle and Martyr, great in virtue and rich in miracles, near kinsman of Jesus Christ, faithful intercessor of all who invoke your special patronage in time of need, to you I have recourse from the depths of my heart and humbly beg, to whom God has given such great power, to come to my assistance. Help me in my present and urgent petition; in return, I promise to make your name known and cause you to be invoked. Say 3 Our Fathers, 3 Hail Marys and Glorias. Publication must be promised. Saint Jude, pray for us and all who invoke your aid. Amen. This Novena has never been known to fail. I have had my request granted. Publication promised. (This Novena should be said on nine consecutive days.) P.D. Jr.

Authorized Dealer for ROCK OF AGES
E.A. ERIKSON
MONUMENTAL WORKS
Cor. Quarry & Garfield Sts., Quincy
"VISIT OUR DISPLAY"
Phone 472-2030

Hancock Monument Co.
John Ricciuti & Sons Inc.
295 Hancock St., North Quincy
[Opposite No. Quincy High School]
Best Domestic and Imported Granite
Visit Our Large and Complete Display
All Monuments Reasonably Priced
Open Mon. thru Sat. by Appointment on Sundays
472-3447

We Are Open As Usual
Hear Ye! Hear Ye!
QUINCY HEARING AID DISPENSERS
1246 Hancock St., Quincy Mass. 773-0900
Next to Bargain Center
We Repair & Service All Makes
We Accept Medicaid - Call and we will mail
We'll show you how to cut the number of hearing aid batteries you're using in half.
COULD
A675 A13 A41
Mon.-Fri. 9-4; Sat. 9-12; Eve. by Appt.
$2.25
ROBERT KARAS, Certified Hearing Aid Audiologist

Deware Brothers
FUNERAL HOME and CHAPELS
Robert M. Deware Director
Donald M. Deware Director
576 Hancock Street, Quincy
Tel: 472-1137
Non-Sectarian
Services rendered to any distance
37 years under same Ownership and Directorship

Sweeney Brothers
HOME FOR FUNERALS
RICHARD T. SWEENEY, SR.
RICHARD T. SWEENEY, JR.
JEFFREY F. SWEENEY
1 INDEPENDENCE AVENUE • QUINCY, MASS.
472-6344

Spring Brings Schemes

No single group is more vulnerable to consumer fraud than the elderly.

Sadly, those on fixed, limited incomes, who are most tempted by glib promises, are exactly those who can least afford to be victimized. To protect our elderly citizens from sharp con artists, shady promoters and fast-talking salesmen should be a first priority.

To help protect you from these frauds, we are offering free the booklet "Target THE ELDERLY" sponsored by the Consumer Affairs Foundation. The booklet covers such subjects as:

- Work at Home Schemes
- Charity Frauds
- Lonely Hearts Frauds
- Hearing Aid Fraud
- Health Quackery
- and other frauds and schemes

KEOHANE Funeral Home, Inc.
785 & 333 HANCOCK STREET
QUINCY, MASS. 02170
773-3551

Sweeney Funeral Service
DENNIS S. SWEENEY, Director
Non Sectarian

74 ELM ST.
QUINCY
773-2728

326 COPELAND
W. QUINCY
773-2728

Successor to M. Joseph Sweeney
PARKING FACILITIES

'Gift Of Handicapped Person' For Braintree St. Coletta School

The founder of the office of ministries to the handicapped for the Diocese of Norwich (CT), the Rev. Patrick Martin, will give a program on "The Gift of the Handicapped Person" at Braintree St. Coletta Day School on Sunday, May 13.

Fr. Martin will speak at 7 p.m., at the school, 85 Washington St.

Commenting on the role of handicapped persons in society, Fr. Martin said, "Strong effort must be made to help the handicapped discover and believe in their own unique God-given gifts for our world."

The program is being made possible by a grant for the ministry to the handicapped by the local Campaign for Human Development.

Braintree St. Coletta Day School is accessible for all handicapped persons.

Church Women United May Fellowship Friday

Church Women United of Quincy will hold their May Fellowship Day Friday beginning at 12:30 p.m. at Quincy Centre United Methodist Church, 166 Granite St., Quincy.

Guest speaker will be Mrs. Betty Nauth who will discuss "Our Children—Our Promise".

Luncheon will precede the program.

Brenda Vikre On Tremont Church Committee

Brenda Vikre of Willard St., West Quincy, a member of Tremont Temple Baptist Church, Boston, is serving on the central committee planning the 140th anniversary of the church, May 13-16.

The anniversary celebration will include a reunion dinner, a rededication of the eight story building and the laying of a new cornerstone.

Tremont Temple is one of the largest churches in New England and is said to be the first integrated church in America.

Food Sale At Wollaston Congregational

Wollaston Congregational Church, 48 Winthrop Ave., will hold its annual Spring Food Sale May 9, 11 a.m. to 1 p.m.

Help keep Red Cross ready.

GOLDEN JUBILEE -- Rev. Mark H. Keohane [right], pastor of Star of the Sea Church, Squantum, celebrated his 50th year in the priesthood Sunday with a concelebrated Mass and a reception held by parishioners in his honor at the church's Maryhall. From left are Fr. Keohane's nephew, Rev. John J. Geoghan, of St. Andrew the Apostle Parish, Forest Hills, who concelebrated the Mass; his niece Catherine T. R. Geoghan, of West Roxbury; and his sister Mrs. John J. Geoghan, also of West Roxbury.

(Quincy Sun Photo by Steve Grochowski)

SURROUND MOM WITH

FLOWERS

ON HER DAY...

HANGING PLANTS

Fuchsia
Browallia
Begonia
Patient Lucy

from $7.95 and up

POTTED GARDEN ROSE BUSHES

All types

Beautiful bushes that will bloom this year

$3.95 and up

GERANIUMS

4½" POTS..... $1.29 EACH

$15.00 per DOZEN

Jumbo Plants with lots of color $3.50 EACH

POTTED GARDEN PERENNIALS $1.25

For mother to enjoy year after year
50 Varieties to choose from

CEMETARY

Pots, Urns and Boxes

All sizes and Colors $2.95 and up

ALMQUIST FLOWERLAND

326 FRANKLIN ST., SOUTH QUINCY

On Penn's Hill at Quincy-Braintree Line

TELEPHONE: 479-2020

Mon. - Sat. 8:30 to 8:30, Sunday 9 to 5

South Boston Savings Bank's newest 6 month certificate rate!

9.91% EFFECTIVE ANNUAL YIELD

9.570%*

6 MONTH CERTIFICATE RATE EFFECTIVE MAY 3

*This is the current rate on our Six Month Term Deposit Certificates. Minimum deposit of $10,000. Federal regulations prohibit compounding; the effective annual yield is what your money will earn if your principal and interest remain on deposit for an additional 26 weeks at the same rate. The actual rate may be lower or higher at the time of renewal. All deposits insured in full. Withdrawals of principal not permitted prior to maturity. We reserve the right to withdraw this offer at any time.

Call us at 268-2500, drop by either office or cut out the handy coupon and mail it to us to take advantage of our six month savings certificate, or any of our other various savings plans.

South Boston Savings Bank "ALWAYS THE LEADER"

Mail to South Boston Savings Bank, 460 West Broadway South Boston, Mass. 02127

Enclosed is my check for $ _____ to open the Savings Plan indicated below.

- ☐ NEW SIX MONTH SAVINGS CERTIFICATE $10,000 MINIMUM — 9.57% EFFECTIVE ANNUAL YIELD — 6¾% PER YEAR 2½ - 4 YEAR TERM DEPOSIT CERTIFICATE $1000 MINIMUM
- ☐ 5.47% EFFECTIVE ANNUAL YIELD — 5¼% PER YEAR
- ☐ 7.90% EFFECTIVE ANNUAL YIELD — 7½% PER YEAR 4 YEAR TERM DEPOSIT CERTIFICATE $1000 MINIMUM
- ☐ 6.00% EFFECTIVE ANNUAL YIELD — 5¾% PER YEAR 90 DAY NOTICE $500 MINIMUM
- ☐ 8.17% EFFECTIVE ANNUAL YIELD — 7¾% PER YEAR 6 & 8 YEAR TERM DEPOSIT CERTIFICATE $1000 MINIMUM
- ☐ 6.81% EFFECTIVE ANNUAL YIELD — 6½% PER YEAR 1 2½ - TERM DEPOSIT CERTIFICATE $1000 MINIMUM
- ☐ 5% FREE NOW CHECKING ACCOUNT $300 MINIMUM BALANCE
- ☐ 8.45% EFFECTIVE ANNUAL YIELD — 8% PER YEAR 8 YEAR TERM DEPOSIT CERTIFICATE $1000 MINIMUM

NAME _____

ADDRESS _____ SOC SECURITY # _____

CITY _____ STATE _____ ZIP _____

MAIN OFFICE: 460 West Broadway, South Boston
9 AM to 3 30 PM – Monday thru Friday
Saturday 10 AM to 1 PM 268-2500

NEPONSET CIRCLE OFFICE: 740 Gallivan Blvd.
8 30 AM to 5 30 PM – Mon., Tues., Wed. & Fri. Thurs – 8 30 AM to 7 30 PM
Saturday – 8 30 AM to 12 Noon

QUINCY OFFICE: 890 Adams St. Lakin Square
Lobby, Drive-up Window
Mon., Tues., Wed., Thurs. 8 30 AM to 5 PM
Friday 8 30 AM to 7 PM
Saturday 8 30 AM to 12 Noon

Wollaston/North Quincy

BILLINGS RD. FACE-LIFT starts with a new water main as revitalization work gets underway on the North Quincy Business District.

WORKMEN prepare to lower new water main into position as long-planned project to upgrade North Quincy Business District starts on Billings Rd.

[Quincy Sun Photos by Steve Grochowski]

New Water Main Work Started

Revitalization Of N.Q. Business District Underway

By TOM HENSHAW

While most of the recent development headlines have gone to downtown Quincy, work has quietly begun on a revitalization of the North Quincy Business District that has been nearly two years in preparation.

The first step was taken last week when workers began replacing 536 feet of 87-year-old cast iron water main under Billings Rd. from Hancock to Felton Sts. with modern ductile iron pipe.

Once the water main project is completed in about two weeks, work will commence on sprucing up Billings Rd. from the MBTA tracks to Felton St. under a $180,000 federal Community Development Block Grant.

The Billings Rd. sidewalk is to be widened and the area dressed up with tree plantings and other ornaments plus trash containers sunk into cement. That part of the project should be done by the end of July.

"Then we'll tackle the Vane St. parking area to make it more visible and easier to get into," said Andrew Walsh, proprietor of Walsh's Restaurant on Billings Rd. and one of the prime movers in the revitalization.

The plan for the North Quincy Business District follows a course of action laid down last year by Sasaki Associates, Inc., which began a $10,000 study of the area in September, 1977.

The study was funded jointly by the City of Quincy, the State Department of Planning and Community Development, and the Norfolk County Development and Tourist Council.

The "streetscaping" that could begin as early as next week is only one of several recommendations to improve the area where Billings Rd. crosses Hancock St. that grew out of the Sasaki Report.

It was also suggested that:

- Overhead utility wires should either be buried underground or rerouted through surrounding streets to remedy a "major visual problem" that mars the business district.
- Sign control regulations be implemented and overhead billboards be removed. Signs should be simple and neat and identify the business by name, not advertise brands.
- Existing shops should be upgraded through storefront renovations and interior improvements, restoring where possible the original character of the building.
- The various stores in North Quincy should establish an identity for their area through increased use of joint advertising, special events and promotions as well as coordinated hours of operation.
- Existing parking spaces should be used more effectively by enforcing parking regulations and additional spaces should be added in strategically placed parking lots.

The report said parking "is perceived as one of the most critical problems of the North Quincy Business District," which is why it is being tackled early in the long-range revitalization plan.

The Vane St. lot, which should be to North Quincy what the Ross and Hancock lots are to Quincy Center, is underused, the study said, largely because of poor accessibility.

Spaces in the northern half of the Vane St. lot were taken up by all-day parkers, it was found, while spaces in the southern half went virtually empty.

"One possible action," said the Sasaki Report, "would be to restrict all-day parkers to the south end of the lot, making the spaces with better proximity to retail available for more efficient use.

"This, coupled with effective enforcement of the two-hour limit [outside of those spaces potentially designated for long-term parking], would improve parking availability."

Also, the study suggested, direct access to the Vane St. lot should be provided from Hancock St. and Billings Rd. and rear facades of shops on Billings Rd. should allow for customer entry from the lot.

"To introduce additional parking without first introducing stepped-up enforcement would

[Cont'd on Page 17]

Wollaston Man In Charge Of Iceland Anti-Submarine Air Patrols

A Wollaston man is in charge of anti-submarine warfare air patrols out of the North American Treaty Organization (NATO) base at Keflavik, Iceland.

Paul A. Zambernardi, a Naval flight officer, is assistant mission control and evaluation officer on the staff of Commander Fleet Air Keflavik.

His duties also include a great deal of coordination with the NATO nations.

Zambernardi is the son of the late Anthony M. Zambernardi and Mrs. Louise Scinicuriello, formerly of 70 Hamilton St., Wollaston, now of New Port Richey, Fla.

A 1970 graduate of the U.S. Naval Academy, where he played football, Zambernardi is a veteran officer of eight years service. He also played football at North Quincy High School, class of 1965.

He and his wife, the former Marsha Van Gemert of Wollaston, live on the Keflavik base with their two children, Patricia 5, and Michael 2.

Squantum Bloodmobile Scheduled For May 19

Volunteers and donors are needed for the annual Squantum Bloodmobile to be held May 19, 9:30 a.m. to 3:30 p.m. at Maryhall, Star of the Sea Church, Bellevue Rd.

A goal of 75 pints of blood has been set.

Donors of all ages are requested to make a pledge. Boys and girls 17 years of age or older may donate by submitting a parental consent form.

Volunteers are needed to man various stations on the day of the blood drive.

Those wishing to donate blood or volunteer their time can call Fr. Stephen B. Rock, 328-0109; or Janet Coughlin, 328-5124.

Campaign Fundraiser For Condon May 11

Joanne Condon will kick off her campaign for reelection to the City Council from Ward 6 with a party Friday, May 11, at 8 p.m. in the North Quincy Knights of Columbus Hall.

Tickets are available from Barbara Carl at 328-4212 and Pay Yovino at 328-1837.

S.S. Sewing Machine Co.
We Service All Makes Sewing Machines and Vacuum Cleaners
665A Hancock St., Wollaston
471-5982

ENJOY
A DELICIOUS SUBMARINE SANDWICH

Mister SUB
64 Billings Rd.
North Quincy
OPEN MON. THRU SAT.
10 A.M. TO 11 P.M.
328-9764

PIZZA Chef
WE DELIVER HOT PIZZA
Quincy Sq. Area 471-9057
Wollaston-N.Q. Area 479-3100
Please allow 30-60 min. - 50¢ delivery charge

INDOOR FLAGS OUTDOOR
State Flags ACCESSORIES Church Flags Flags of All Nations Flags
FLAGS MADE TO ORDER
EAGLE FLAG CO., INC.
147 Beach St. 617
Wollaston, Mass. 02170 472-8242

N.Q. Business District Revitalization Underway

[Cont'd from Page 18]

likely only create additional parking abuses," the report said. "Enforcement would be a major step toward increasing the parking supply."

Long-range parking improvements, it said, "would require the acquisition of private property and the demolition of existing structures."

But, the report warned, "while it is essential to provide convenient parking for customers, it is not necessary to let that parking dominate the environment of the area."

One of the events that led to the recent decline of North Quincy as a business district was the coming of the MBTA, which effectively cut off traffic from the Montclair district west of the tracks.

It used to be that people could walk across the railroad tracks to shop but the MBTA, with its live third rail, put a stop to that. An overpass on the tracks was found to be poorly located and designed.

"In engineering terms," said the Sasaki Report, "it is infeasible [sic] to construct a direct vehicular access to Billings Rd. either under or over the MBTA tracks.

"It is feasible, however, to reconstruct the pedestrian overpass in a manner which will provide a more direct connection to the west, both visually and functionally."

The overpass proposed by Sasaki would arise directly out of the intersection of Billings Rd. and Holmes St. across from Walsh's Restaurant.

The Sasaki Report suggests a number of ways in which money can be obtained, chiefly from programs offered by the federal government, to finance the revitalization. They include:

- The Department of Housing and Urban Development's Block Grant Program, a source of funds for neighborhood revitalization, which has already been tapped $180,000 in streetscaping.
- HUD's Urban Development Action Grant program, which are available to communities to pay for public improvements that are needed in order to secure major private investment.
- The Urban Mass Transit Administration grants, which could be used through the MBTA to fund improvements in the Billing's Rd. pedestrian overpass.
- The Department of Commerce's Economic Development Administration fund, which could be available to pay the cost of relocating overhead electrical lines.
- The Bureau of Outdoor Recreation will fund 50 per cent of the cost of outdoor parks and recreation areas such as the "tot lot" playground proposed for the Billings Rd.-Vane St. lot area.
- The Federal Highway Administration, whose funds can be used through the State DPW to finance such improvements as street trees, lighting and walks.
- The Law Enforcement Assistance Administration, which could be a source of funding for security and law enforcement programs launched by the local police department.
- The Comprehensive Employment and Training Act [CETA], from which could be drawn the staff needed to fill technical and administrative positions at the community level.
- The Small Business Administration, which often gives special priorities to loan guarantees and grant applications from small businessmen acting in concert for the betterment of their area.

SBA loans and grants are expected to play a significant role in the revitalization of the North Quincy Business District.

"Once we get started," said Walsh, "I expect the merchants will be interested in doing things for themselves, working on their own to upgrade their stores through SBA loans."

Walsh already has plans to develop the lot next to his restaurant, site of the old Dudley Furniture Co., either as a new parking lot or new stores that could be attracted to the area as the revitalization proceeds.

No time schedule has been set for the complete revitalization of the area, except that it be "in a constant state of progress." That started last week on Billings Rd.

Call 567-3333 On Jet Noise

Keep Telephone Pressure On Massport, Morrissey Urges

Rep. Michael W. Morrissey [D-Quincy] urges Quincy residents to keep the telephone pressure on Massport about airplane noise.

"Area residents should call the Massport Noise Abatement Line at 567-3333 to complain about noisy airplane flights over our area," he said.

The F.A.A. and Massport are conducting a series of tests that would have planes taking off on Runway 22R follow a radio signal over Dorchester Bay and up the Neponset River to Milton before turning over heavily populated areas.

"It is extremely important for residents to call during this test of the new flight tract," said Morrissey. "The new flight path has its problems especially for pilots who are unfamiliar with the procedure. When the pilots make a mistake they will over fly Quincy, as happened this past Sunday."

Capt. Ralph Morse In Western Pacific

Marine Captain Ralph C. Morse Jr., son of Mr. and Mrs. Ralph C. Morse of 135 Holbrook Rd., Wollaston, recently departed for a deployment in the Western Pacific.

Morse, officer assigned to Marine Medium Helicopter Squadron 262, first Marine Brigade, embarked aboard the amphibious assault ship U.S.S. Tarawa, operating as a unit of the U.S. Seventh Fleet.

During the deployment his unit is scheduled to participate in various training exercises with other Seventh Fleet units and those of allied nations.

Morse, a graduate of North Quincy High School and Mass Maritime Academy with a B.S. degree joined the Marine Corps in September, 1971.

William Hannon Visits Australia

Navy Signalman Third Class William P. Hannon, son of Mr. and Mrs. Edward T. Hannon of 84 Elm Ave., Wollaston, recently visited Melbourne, Geelong and Newcastle, Australia.

He is a crewmember aboard the frigate USS Robert E. Peary, homeported in Pearl Harbor, Hawaii. While deployed, his ship will operate as a part of the U.S. Seventh Fleet.

During the cruise, his ship has participated in joint exercises with units from the Royal Australian Navy and Air Force and the Royal New Zealand Navy and Air Force. Additionally, crewmembers joined in a number of athletic, social and goodwill endeavors in their host cities.

A 1976 graduate of North Quincy High School, Quincy, Hannon joined the Navy in June, 1976.

Scout Troop 15 Rummage Sale Saturday

Boy Scout Troop 9 will hold a rummage sale Saturday at Wollaston Baptist Church, Prospect Ave., opposite the Wollaston School on Beale St., from 9 a.m. until 3 p.m.

Household items, clothing, sporting goods, tools, bric-a-brac, furniture, etc. will be offered for sale. There will also be a snack bar open all day.

NEWSCARRIERS WANTED
Here's a chance to earn extra money by building a Quincy Sun home delivery route.
Telephone: 471-3100

WHOO'S PLACE
For Select Secondhand Furniture and Household Items
Open Thurs. 2 to 8, Fri. 2:30 to 6, Sat. 11 - 6
369 Billings Rd.
N. Quincy
Next to Phil the Barber

To Celebrate our 3rd Anniversary Get A
MINI-PORTRAIT

in color of you or your child
FREE
PLUS THE CHANCE TO WIN A FREE SATIN FINISH
COLOR ENLARGEMENT
by Berkey
8x10 GOLD FRAME
SQUANTUM PHARMACY
746 E. Squantum St., Quincy
328-1082
COUPON
$1.00 OFF ON ANY $5.00 PURCHASE [except magazines, tobacco and fountain service.]
Expires 5/23/79
THE BERKEY PHOTOGRAPHER WILL BE HERE ON TUESDAY MAY 22, 1979 10:00 A.M. TO 3:30 P.M.

Jewels & Gems

by Stan Manin
The diamond has long been one of the most popular and valuable of gems. It started to really dominate the European and American gem markets in 1867 when diamonds were discovered in South Africa and later in other parts of the African continent. In terms of fashion, diamonds reached their peak of elegance in the late Victorian and Edwardian periods [around the turn of the century] when diamond dog collars, tiaras, necklaces and bracelets were a must at all important social events.
We have the jewelry you'll want to wear for all your social events. Whether you want precious or semi-precious stones, or custom jewelry, you'll find a nice selection available from us at GRONO & CHRISTIE, INC., 536 Adams St., East Milton, 696-1490. Don't forget Mother on her special day, May 13th. We have many fine items for gifts. Open: Mon. thru Sat., 9 a.m.-5 p.m.
HELPFUL HINT:
Rings can be worn on any finger.

Happy Birthday to us. . .
It's Our **90th Birthday** (1889-1979)
and on our Birthday we'll give you the presents
(During the month of May)
ESPECIALLY LOW RATES ON ENERGY SAVING TAX CREDIT HOME IMPROVEMENT LOANS
For example:
5¾% Add on for 5 yrs. Effective 5-1-79 10.43% Annual Rate
- No service charges on all Now Checking Accts.
- Registered checks FREE if you have an Acct. with us
- American Express Travelers Checks at ½ of Normal fee

Colonial Federal Savings
and Loan Association of Quincy
AN EQUAL HOUSING LENDER
15 Beach St., Wollaston
801 Washington St., East Weymouth [Next to Angelo's Supermarket]
802 S. Franklin St., Holbrook [Next to Angelo's Supermarket]
Cranberry Plaza, Wareham [Next to Angelo's Supermarket]

Sunbeams

By Henry Bosworth

She's A Quincy 'News First'

The Quincy press has-been criticized in some quarters for its coverage of the appointment of Mrs. Lolita Harris to the Quincy Housing Authority Board of Commissioners.

Both the Quincy Sun and The Patriot Ledger referred to Mrs. Harris in headlines as a "black woman".

HARRIS

The Sun did it first (March 1) when it disclosed there were seven applicants for the job including a "black woman". The Ledger did April 20 when it reported a "black woman" was expected to be appointed to the board.

The criticism included this comment from Mayor Arthur Tobin: "I think the press goes overboard in trying to print sensationalism. I don't think the people of this city are going to treat Mrs. Harris any differently than they would anyone else."

The Mayor seems to be confusing "sensationalism" with a news "first".

For Mrs. Harris is a Quincy "first": she is the first black woman ever appointed to a board in Quincy's history.

She's a news "first" like:

Amelio Della Chiesa was the first Quincy mayor of Italian descent. Edna Austin was the first woman elected to the Quincy City Council. John F. Kennedy was the first Catholic president. John Paul is the first Polish Pope. Bobby Briscoe was the first Jewish lord mayor of Dublin. Jackie Robinson was the first black baseball major leaguer.

And, like someday, there will be a first woman mayor of Quincy.

The press could not have headlined Mrs. Harris as the "first woman" appointed to the board because she is not. She succeeds Rosemary Wahlberg.

Mrs. Harris is highly thought of by co-workers in the State Public Works Commission where she has been a secretary since 1974. She appears to have the credentials to do a good job.

As for how the people in Quincy will treat her, we think she will be treated quite fairly.

She will not be judged by the color of her skin but on how well she does her job. That's how everyone should be judged.

□

JAMES SHEETS hasn't moved any closer to the mayoral ring than where he was two or three weeks ago. He's still doing a lot of thinking but expects to make up his mind within a week or two.

The deciding factor, he indicates, will be personal—not political or financial. He thinks he can raise the estimated $50,000 to $70,000 necessary to wage an effective campaign. "But," says he, "the major consideration is my family."

The recent Congressional campaign, he says, kept him from his family (wife Joanne and four children) longer than he wished. "The main question," he says, "is whether this is the right time from a personal standpoint for me to run."

The answer is due shortly.

□

RAYMONDI

COUNCILLOR Daniel Raymondi isn't too thrilled over the decor of the newly remodelled City Council chamber. The rug is maroon and the drapes are gold. Which, of course, are Boston College colors. Raymondi went to Holy Cross where he captained the football team in 1968. Holy Cross's colors are purple and white.

□

DEBBIE KOCH turned 18 the other day and hurried off to City Hall to register to vote. It means she will cast her first vote ever for her brother, Richard J. Koch, Jr., candidate for City Council at-large. Debbie brought along her friend, Carol Johnson, also 18, to register. So, that's two sure votes for young Koch.

□

SHEA

A MAN WHO was getting signatures on a petition to freeze property taxes knew just where to stand Monday. He set himself up at the front entrance to City Hall where people were standing in line to pay their taxes. "He had 1,800 signatures by 11 o'clock in the morning," said Auditor Charles Shea. "He had people waiting in line to sign his petition."

□

HOW'S YOUR MAIL delivery? A Ruggles St., Quincy Point reader wants everyone to know that people in that area get "great service" from letter carrier Manuel Andrews. And, they like the fact he whistles while he works.

□

A FUND RAISER for Mike Kelly, Ward 6 City Council candidate is set for Saturday, May 19, 8 p.m. to 1 a.m. at the Bryan VFW Post, Broad St. Dancing and refreshments. Tickets available from Kathy Minukas (328-4489).

□

OBSERVATION via the Quincy Kiwanis Club newsletter: "Children are more apt to follow a parent's example than a parent's advice."

Preserving Open Space On Quarry St.

Former Quarry Hole (And Dump) To Become Beautiful Recreational Area

By HELEN JOHNSON

A former West Quincy quarry hole--and dump--is on its way to becoming a beautiful open space recreational area.

The City Council was to hear a request Wednesday to re-zone nearly 10 acres of city-owned land on Quarry St. from Planned Unit Development [PUD] to Open Space [OS]. The Council was expected to flash a green light for the project.

The rezoning would include land owned by the city on the westerly side of Quarry St., but excludes a proposed purchase by the Quincy Lodge of Elks.

The site was once Fallon's Quarry which yielded handsome Quincy granite. It then became a popular swimming spot in the 1920's-30's-40's--popular enough to make Life Magazine's cover in 1938. It then became a city dump. The reclaimed land would become the recreational area.

The request for the rezoning comes from the City's Planning Board which last month approved unanimously the rezoning requested by the Council's Subcommittee on Quarry Street Land Use. The rezoning will provide long-term protection of the area and is the first step in developing the land into a passive recreational area.

The subcommittee, established for the purpose of determining the use of the land, has focussed its work on the design of a comprehensive open space plan to meet the needs of the area. Some of the possible uses discussed include jogging paths, historic observation site, a promenade and public gardens and groves.

Funding for the project is being sought through both state and federal programs. The Urban Parks Action Grants program has been identified through the Lt. Governor's Office of Federal-State Relations. This grant would refund to the city up to 70 percent of costs of recreational areas.

Also the state's Land and Water Conservation Act makes available matching grants for conservation projects. Money appropriated to Quincy under this program has in the past funded such projects as the upgrading of Mound Street Beach.

Also included on the subcommittee's plans is a neighborhood survey. Area residents will be asked to provide input into the project.

The next meeting of the subcommittee is planned for May 16, at 7:30 p.m. in City Hall. The meeting is open to all and new members are encouraged to participate.

Ronald Iacobucci is chairman of the subcommittee. Members are: Dr. Verner Babcock, William Beckett, William Brennan, Marilyn Casey, Gerard Colletta III, Jeanne Giagrande, Mrs. Anneli Johnson, Helen A. Johnson, Carla Kindt, Councillor John J. Lydon, Councillor Francis McCauley, John Nee, William O'Connell, Mrs. Barbara Righini, Mrs. Martha Robinson and Councillor James Sheets.

Consumer Corner

HAIR DRYER HOTLINE: In the face of great public concern over the recently discovered problems of asbestos fibers in hair dryers, the U.S. Consumers Product Safety Commission has established a toll-free hotline to answer consumer questions. The number is 1 - 800 - 638-8326. If you want to know whether your hair dryer contains asbestos [which may be cancer-causing if inhaled], call this number. The hotline has been averaging 200 calls an hour, and the Commission says this is the "hottest thing" they have ever handled.

Q. After a body is cremated, are there any laws restricting the method of disposal of the ashes?

A. No. In Massachusetts there are no laws on the books dealing with the disposal of ashes after cremation. They can be buried or placed in an above-ground niche of a columbarium at a crematorium. Some people place the ashes in an urn and keep it in their homes. Or else the ashes can simple be scattered anywhere, at sea or on land.

Q. I have noticed that many lawyers and dentists are beginning to advertise and to give prices for their service. I thought such professionals were not allowed to advertise. How can they do this? What about other professions?

A. Until recently, most professionals were prohibited from advertising by the codes of ethics of the various professional associations or by the regulations of the State Boards of Registration. These prohibitions have come under fire, and, as a result of several Supreme Court decisions and the urging of consumer groups, a law was enacted in Massachusetts in 1978 prohibiting any agency of the state from restricting truthful advertising concerning the nature, price and availability of goods and services. In addition, under pressure from the Federal Trade Commission and to avoid further lawsuits, most national professional associations have removed advertising restrictions from their codes of ethics.

So now, members of all professions may advertise their prices. The only restrictions are that the advertising must be truthful and nondeceptive.

Q. I received some books from a book club recently, but I never ordered them. Now I just received a bill, demanding payment for the books. Am I obligated to pay for them or must I return them if I don't want them?

A. Under state law [c. 93, sec. 43] consumers who received unsolicited goods in the mail do not have to pay for them. They may treat such goods as unconditional gifts and need not return them to the sender.

If the sender demands payment from you, you may register a complaint with the Postal Service, the state Attorney General or the Federal Trade Commission.

Q. Is there any special protection for the elderly against utility shut offs?

A. If all the members of a household are aged 65 or over, the utility can not shut off service without written approval from the Department of Public Utilities. If yours is an elderly household, you should notify the utility of this fact. Some utilities, as a matter of public policy, will not shut off service to the elderly during the winter, regardless of how much is owed or for how long.

*

This column is prepared by Dan Landau, staff attorney for the Massachusetts Consumers' Council, to provide information and advice on how to deal with some of the many problems facing consumers today. If you have any questions or would like further information, you may contact the Council, 100 Cambridge Street, Boston, 02202 [617-727-2605].

The most common disease in the world is tooth decay. Fifty-three percent of the population suffer from it—and few completely avoid having cavities during their lifetime.

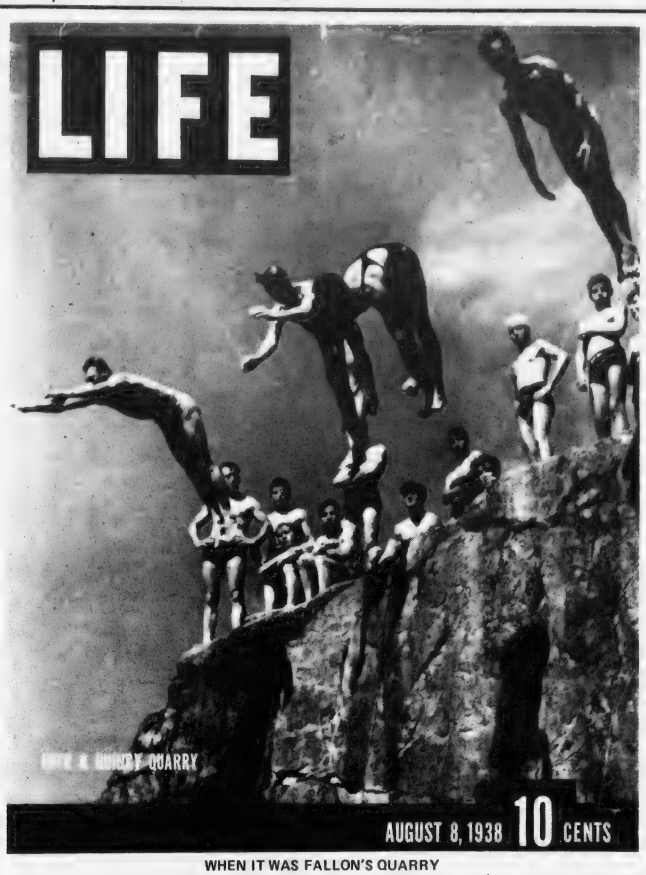

WHEN IT WAS FALLON'S QUARRY

Questionnaire Available For Children's Needs Survey

The South Shore Council for Children invites Quincy parents to participate in a Children's Needs Survey, the results of which will be part of the statewide Office for Children Needs Assessment used to influence state budgets and policies affecting children.

The results will also help determine the goals and priorities for the coming year of the South Shore Council which serves Milton and Randolph as well as Quincy.

The survey addresses concerns of parents regarding their children, programs or services used, and the quality of these programs or services.

Also included are questions on transportation, cost of programs or services, length of time it takes to participate in a program or service, and what services are not available that parents feel are needed.

The survey is part of a three-pronged approach which also includes survey and interviews with private and public agencies providing services and programs to children and youth.

Parents interested in filling out a survey questionnaire, which will be anonymous, can call Carolyn MacDougall, 472-4224, to have one sent to them.

Seniors Services Booklet Ahead Of Schedule

Mayor Arthur H. Tobin announces the Council on Aging's CETA-funded project Operation Information is running two weeks ahead of schedule.

The goal of the project, which got underway four weeks ago, is to compile in booklet form the services available to the elderly in Quincy.

Tobin said nearly all the agencies that provide services to the elderly locally and on the state level have been interviewed and the project committee is now breaking it down for printing.

It is hoped that the information will be delivered to the printer in about a month and distribution of the booklets to senior citizens will take place the second week in June.

REMEMBER WHEN?

...the Quincy Furniture Co. was located in Thomas A. Whicher's old barn on Hancock St., in 1924, the site of its new modern building today.

...You were not just a Policy Number and Retained your own identity, when personal service was always given... It still is at...

BURGIN PLATNER INS.
1357 HANCOCK STREET
QUINCY 472-3000

[PHOTO COURTESY THOMAS CRANE PUBLIC LIBRARY]

Quincy's Yesterdays

By Tom Henshaw

Gossard School Supt. At $6,500

May 3-9
1944
35 Years Ago
This Week

Dr. Arthur Paul Gossard, 47, a native of Ohio and superintendent of schools in Bloomington, Ill., was elected to a similar post in Quincy, succeeding the retiring Supt. James. N. Muir.

Salary for the position was $6,500, plus $600 in expenses.

"I came to Quincy about six weeks ago," said Dr. Gossard, "and I was delighted to find that the community was not too citified. I was afraid it might be one of those suburbs too closely built.

Dr. Gossard was a surprise nominee for the job since the favored candidates were Charles R. Thibadeau, superintendent in Weymouth, and James S. Collins, headmaster of North Quincy High School.

MEDAL FOR OJALA

Sgt. Russell E. Ojala of 198 Center St., South Quincy, was awarded the Distinguished Flying Cross (DFC) for heroism as a waist gunner on a B-17 over occupied France on Oct. 21, 1942.

With a companion gunner incapacitated, Ojala moved from side to side in the plane manning the guns that repelled a German fighter attack, shooting down one Focke Wolfe 190.

BROCKTON TOPS QUINCY

The Brockton High School baseball team scored eight runs off Eero Ruuttila in the fifth inning and went on to a 10-1 victory over Quincy at Eldon Keith Field, Brockton.

The Quincy lineup: Wessell c, MacPherson rf, Casali lf, Marini ss, Hurley cf, Bottiggi 3b, Libertine 2b, Ruuttila p, Flanagan 1b.

CLOTHES FOR RUSSIANS

Heslip E. Sutherland, chairman of the Quincy Committee for Russian War Relief, announced that 12,000 Quincy school children will collect old clothes for the destitute families of Russian soldiers.

VISIT BY FORRESTAL

Acting Secretary of the Navy James V. Forrestal, accompanied by Charles E. Wilson, chairman of the War Production Board, landed at Squantum Naval Air Station for a "pep tour" of the Fore River Shipyard.

QUINCY-ISMS

Charles A. Gates of Newton was named executive secretary of the Quincy chapter of the American Red Cross . . . Word was received that Sgt. Robert A. Curry, 23, son of Simon P. Curry of 536 Willard St., West Quincy, had been killed in action on New Britain in the South Pacific . . . John J. Walsh, president of Local 253 of the Amalgamated Association of Street and Electric Railway and Motor Coach Employees, announced that agreement had been reached with the Eastern Mass Street Railway Co. on grievances that threatened to provoke a strike . . . John W. Westcott of 29 Ellington Rd., Wollaston, was promoted to major in the quartermasters division at Camp Pickett, Va. . . . Clyde G. Morrill, executive director of the Independent Oil Man's Association of New England, told the Quincy Rotary luncheon that American motorists need not worry about the oil supply until the year 2000 . . . Tony Aimola of Quincy scored a six-round decision over Tony Gouveia of Taunton on the boxing card at Bristol Arena, New Bedford . . . Campbell's tomato soup was three cans for 25 cents and three blue points at Foy's Markets, 1177 Hancock St., and Franklin and Water Sts., Quincy Adams . . . Quincy victory gardeners met in the City Council chamber at City Hall to hear a talk by Prof. Paul W. Dempsey of the Waltham Agricultural School . . . Sgt. Charles W. Whipple of 55 Botolph St., Atlantic, was assistant crew chief on the B-24 "Myrtle the Fertile Turtle" with the Eighth Air Force overseas . . . Jack Wayne's Orchestra was playing for Saturday night dancing sponsored by the Lt. Col. F. E. Jones Post No. 13, United American Veterans, at Walter Scott Hall . . . Admission 60 cents; servicemen free . . . William Mullaney was elected president of the Independent Union of Fore River Workers, succeeding the retiring William N. Norton . . . A $25,000 fire destroyed the Quincy Steel Casting Co. on Fayette St., Wollaston, halting production of key war work . . . Hamburger was 27 cents a pound and no rationing points at Quincy Market, 18 Chestnut St. . . . Col. Elmer J. Rogers Jr., son of Mr. and Mrs. Elmer J. Rogers Sr. of 22 Heron Rd., Adams Shore, was hospitalized in Italy after his B-24 Liberator bomber was shot up over Germany or northern Italy . . . Betty Grable and Robert Young were starring in "Sweet Rosie O'Grady" at the Adams Theater . . . Coach Danny Alvino, a newcomer from Montpelier, Vt., High School, was reported to be impressed by the Quincy High School football team following three weeks of spring practice . . . Mayor Charles A. Ross named Thomas F. Gorman deputy chief of the Fire Department, a post he held as a military substitute for the late Peter J. Creedon since Dec. 28, 1942 . . . Mixed nuts were 89 cents a pound at The Peanut Store, 1442 Hancock St. . . . John H. Hayes, manager of the Quincy Division of the Eastern Mass Street Railway, announced his retirement, effective June 1 . . . Dorothy M. Grant, daughter of Mr. and Mrs. Benedict Grant of 11 Beechwood St., Quincy Point, was guest of honor at a dinner party on the eve of her departure for training as a WAVE at Hunter College, New York.

Arts/Entertainment

Quincy YMCA Drama Club To Present 'The Greasers'

The Quincy YMCA Drama Club will present "The Greasers" Saturday at 4 p.m. in the 2nd floor auditorium.

Members of the cast are Todd Gody, Christine Sullivan, Laura Fragolillo, Nancy Sullivan, Susan Finnegan, Pattie Ridlen, Linda Halwix, John Sheehan, John Virgona, Matthew Maher and Diane Veale.

The 50-cent admission fee will go toward scholarships for South Shore youngsters.

On Saturday, May 12, the group will present two productions beginning at 4 p.m. The first will be Peter and the Wolf, with Corinne Radzevich, Patricia Canty, Kristin Ahearn, Susan Swanson, Jennifer Killeen, Carolyn Pecevich, Marisa Zona and Maura Donovan.

The second, Ransom of Red Chief, is adapted from O. Henry's short story. Cast members are Maura Donovan, John Sheehan, Todd Cody, Matthew Maher, John Virgona, Linda Halwix, Susan Finnegan, Pattie Ridlen and Diane Veale.

3 Resident's In Curtain Call's 'Bells Are Ringing'

Three Quincy residents will be performing in Curtain Call Theatre's production of "Bells Are Ringing" May 11-13 at 8 p.m. at Braintree Central Junior High School.

Performing will be Mary Ellen Meade, Larry Lecours and Janet Tantillo.

The musical is being directed by George Stevens, of Braintree, assisted by musical director Carolyn Curtis, of Marshfield, and choreographer Marcia Clement, of Holbrook.

Tickets may be obtained by calling 331-1505 or 925-3639.

Island
Our Own Homemade SEAFOOD CHOWDER
Serving
FRESH FISH
Cod Sole
Scallops Clams
Squids Swordfish
Shrimp Haddock
Seafood Platter
Your choice of Broiled or Fried
Everyday Special
Open Breakfast Everyday Except Sunday
HOURS:
Mon. - Sat. 6 a.m. - 9 p.m.
TAKEOUT ORDERS
FAST SERVICE
308 Quincy Ave.
CALL: 773-9854

High School Bands In Pops Concert May 8

The Quincy Public Schools' Annual Pops Concert will be held May 8, at 7:30 p.m. at the Quincy Armory.

The concert will feature both high school concert and stage bands.

The North Quincy High School Band will be directed by David Watson, and the Quincy High School Band will be directed by Michael Cahill.

Anthony C. Ferrante is Coordinator of Music for the Quincy Public Schools.

Donna Bacherman In Piano Recital At ENC

Donna Bacherman, a senior at Eastern Nazarene College, will perform a Baccalaureate Piano recital Sunday, May 6 at 3 p.m. in the Mann Student Center auditorium at the college.

Her program will include Sonata No. 23, Op. 57 by Beethoven, Sonata 3, Op. 28 by Prokofieff, Images by Debussy, Pieces Fantastiques by Schuman and Ballade, Op. 23 in G minor by Chopin.

The public is invited to attend free.

Gem, Mineral Show

The 10th annual Southeastern Massachusetts Gem and Mineral Show will be held on May 5 and 6 at Braintree High School, Town St., Braintree.

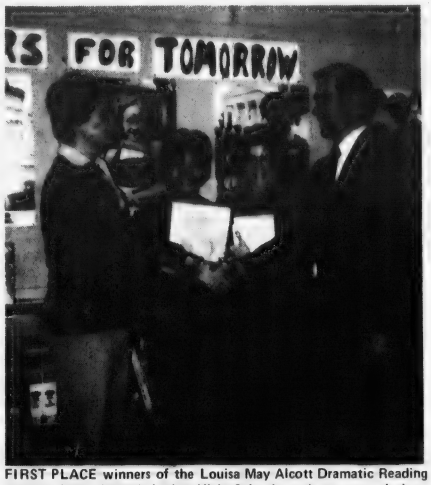

FIRST PLACE winners of the Louisa May Alcott Dramatic Reading Contest from Central Junior High School receive congratulations from Principal Vincent Moscardelli. From left, Ashot Gheridian, ninth grade; Raymond Mark, eighth grade; and Jennifer McCauley, seventh grade.

Louisa May Alcott Dramatic Reading Festival Winners

Over 220 students from nine Quincy schools participated in the first annual Louisa May Alcott Dramatic Reading Festival sponsored by the Language Arts Department.

The contest winners for each school were:

Joseph Conti, and Brenda Ruscio, Atherton Hough; Joyce Robertson, Susan McDonald, and Susan Ferguson, Great Hill; Michael Minichello, Kevin Wynn, Mary Jo Kayler, Pollard; Sandra Levine, Tracy Coleman, Sheila Egan, Quincy; Julie Costa, Carolyn Rochelle, Laurie Graham, Squantum.

Cathy Breen, Cathy Buckley, Tammy Vozella, Jeannine McLaughlin, Tricia Brown, Alicia Browne, Jeanne LaFraure, Michele Dauphinee, William Traynor, Leah Lambert, Rosann DiPietro, Daniel Webster; Lisa Campbell, Heather Mackey, Laurie Pitts, Willard; Donna Hidalgo, Erin Fitzgerald, Sandy Whitehouse, Squantum; Jennifer McCauley, Ann Carroll, Cheryl DePaolo, Raymond Mark, Patti Novak, Toni Veader, Ashot Gheridian, Kim connolly, Diane Joseph, Central Junior; Sofia Marinelli, Larry Nasson, Scott Steen, Sterling Junior.

The winners received a Louisa May Alcott Award Certificate. All participants received a certificate.

CHINA STAR Restaurant
105 SEA ST. QUINCY
MOTHERS DAY SPECIAL
COUPON
10% DISCOUNT ON ALL FOOD ORDERS
With this coupon Exp. 5/13
Luncheon specials daily
from 11:30 a.m. to 3 p.m.
Takeout orders from 11:30 a.m.
Family Dinner Specials
Disco Dancing
EVERY WEDNESDAY NITE
LIVE ENTERTAINMENT
THURS. — SAT.
Featuring RON ERICSON
and
Dave Winston and Co.
471-2255

DUTTON'S
RESTAURANT
Featuring the Finest In New England Cooking
LUNCHEON
11 A.M. to 4 P.M.
DINNER
4 P.M. to 10 P.M.
ACCOMMODATIONS FOR
Bowling Banquets
Retirement Parties - Showers
Weddings & Anniversaries
Entertainment Nightly at the Fireside Lounge
FOR RESERVATIONS
Call: 471-1623, 471-5540
125 SEA ST. QUINCY 471-1623
DUTTON'S

Free Initialing
With Purchase Of
Luggage And
Leather Goods
JASON'S MUSIC AND LUGGAGE
1514 HANCOCK ST., QUINCY 773-2089

Pizza at
DEE DEE'S LOUNGE
295 NEWPORT AVE.
WOLLASTON
479-7655
Across from Wollaston MBTA Station
OPEN 7 NIGHTS A WEEK
WITH THIS COUPON
Any 2nd Pizza 1/2 PRICE
Good from 4:30 to 7:00 P.M.
Thursday thru Sunday
With this coupon. Expires May 20, 1979

To Sing In Atlantic City

David Carbonneau Receives Music Education Scholarship

DAVID CARBONNEAU

David Carbonneau, son of Mr. and Mrs. Maurice Carbonneau of 30 Sea Ave., Houghs Neck, was recently awarded the Massachusetts Music Educators Association scholarship as the outstanding senior member of the All-State Chorus.

The award was presented at the All-State Music Conference held at the University of Lowell.

A senior at Quincy High School, David was recognized by the music educators for his impressive musical background.

His credits include soloist with the South-Eastern Junior High Chorus, member of the Senior Southeast District, All-State and All New England Chorus, member of the Quincy High School stage band concert choir, concert band and orchestra.

He was selected to sing with the All-Eastern Conference Chorus held at Atlantic City in February.

David also spent a summer at Tanglewood with the Boston University Young Vocalist Program, and has been a member of St. Paul's Men's Schola Cantorum for two years.

He will attend Oberlin College of Music, Oberlin, Ohio.

ONE MAN EXHIBIT -- Quincy-born artist William E. Sparks presented an exhibition of his works at Houghs Neck Congregational Church. Among the work is pen and ink sketch "Old Houghs Neck" which the artist shows to his parents, Mr. and Mrs. Harold Sparks.

[Quincy Sun Photo by Steve Grochowski]

Abp. Williams Students In 'Bye Bye Birdie'

Archbishop Williams High School students will present "Bye Bye Birdie" May 4-5-6 at 8 p.m. in the school auditorium.

"Bye Bye Birdie" is a satire about parental reaction to the exaggerated attitude of the "kids" in Sweet Apple, Ohio toward a 1950's rock singer, Conrad Birdie.

Robert Pernice of Holbrook will play the role of Conrad Birdie. The supporting roles will be played by Nancy Shea, Ellen Hogan, Donna Iavicoli, and Fred Canniff of Quincy; Donna Livorsi, Kim Carey and David West of Holbrook; John Dalton of Dorchester; and Marybeth Curtis of Braintree. The production is under the direction of Sister Corona MacDonald, S.C.H.

Tickets may be purchased at the door. For further information call 843-3636.

NQHS Band In Memorial Concert To Ivar Nelson

The second in a series of six outdoor concerts presented in memory of Ivar O. Nelson, the late director of music in the Quincy Public Schools, will be held today (Thursday) 1 to 2 p.m., at McIntyre Mall, adjacent to City Hall.

Performing will be the North Quincy High School Band, who presented the first concert Tuesday, 11 a.m. to noon.

The remaining four concerts, to be held at the hours already indicated, will alternate with the Quincy High School Band performing on Tuesdays May 15 and 22, and the North Quincy High School Band on Thursdays May 17 and 24.

The Quincy Community Theatre presents Arthur Miller's

A VIEW FROM THE BRIDGE

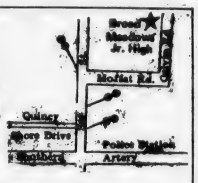

Directed by Rick McDermott

Broad Meadows Auditorium, 50 Calvin Road, Quincy, Mass.

May 4, 5, 11, 12 - 8 P.M.

Donation: $2.50 Group Sales: $2.00 Students/Senior Citizens: $1.50

TICKET OUTLETS Wollaston: Pizza Chef and Colonial Bakery (opp. MBTA) Downtown Quincy: Baskin Robbins and Sawyers Campus Shop No. Quincy: Balducci's Pizza and Subs

Salvation Army Presenting Weekend Of Musical Events

The Salvation Army Quincy Temple Corps. invites residents to attend its Weekend of Musical Events which begins Saturday at the Corp's Community Center, 6 Baxter St., Quincy.

The Quincy Temple Musical Forces will present "Festival of Music" at 7 p.m. Saturday with special guests Major and Mrs. Daniel Moore, of New York. A donation is asked.

Sunday's events include a special morning worship at 11 a.m., also featuring the Moores as special guests; and a music service at 7 p.m. with the "Soul Purpose".

Choral Music Concert At ENC

A concert of choral music will be presented Saturday at 7:30 p.m. in the Eastern Nazarene Student Center Auditorium, 23 East Elm Ave., Wollaston Park.

Performing will be the Eastern Nazarene College singers, directed by Robert Howard, and the American Singers, from Bridgewater State College, directed by Dr. Maxine Asselin.

The free concert will feature music by Houston Bright, Ralph Vaughan Williams, Zoltan Kodaly, Johannes Brahms and others.

The public is invited.

Tom Russell To Speak At Pagnano Towers

Tom Russell of the State Lottery Money Game will be the guest speaker at Pagnano Associates' May 8 meeting at 7:30 p.m. at Pagnano Towers recreation hall, 109 Curtis Ave., Quincy.

A bus trip to Venus de Milo Restaurant in Swansea is planned for Monday, May 14 at 10 a.m.

PIZZA Chef

WE DELIVER HOT PIZZA

Quincy Sq. Area 471-9057 | Wollaston-N.Q. Area 479-3100

Please allow 30-60 min. - 50¢ delivery charge

KANE'S PLACE

23 Des Moines Rd., Quincy

Near 1000 Southern Artery

Music by Disc Jockey Richie

Playing A to Z Music

Saturday, May 5, 8 p.m. to 12:30

Giant Screen TV for Sports etc.

HOURS Mon. to Sat. 8 A.M. to 1 A.M. Sundays 1 P.M. to 1 A.M.

JOY COMES TO MILTON

Spring session begins April 30 Brochure, Registration and Information 698-0356

THE JOY OF MOVEMENT CENTER

BOSTON CAMBRIDGE New England's Leading Center For Dance And Movement MILTON WATERTOWN

Free Children's Classes the week of April 23 60 Adams Street, Milton Village

Raymondi, Cerasoli Clash

Islamic Mosque Damage 'Senseless Act Of Vandalism'

By TOM HENSHAW

"We don't put children away very often in this community," said Police Chief Francis X. Finn. "They're not necessarily criminals. Most of the juvenile offenders go on to lead very successful adult lives."

Chief Finn's words of caution came in the midst of a news conference Monday announcing that five teen-agers had been arrested for doing some $6,000 worth of damage to the New England Islamic Center, a Muslim mosque at 470 South St., Quincy Point.

The youngsters – two boys, age 16; another, age 14; and two girls, age 13; all from the general neighborhood of the mosque – are scheduled to be arraigned in a juvenile session of Quincy District Court on Tuesday, May 8. All are first offenders.

Mayor Arthur H. Tobin, who called the news conference in his office at City Hall to announce the arrests, said the destruction of the mosque's blue plexiglass dome "was just a senseless act of vandalism. It had no religious significance at all."

The arrests also touched off a bitter exchange of words between Rep. Robert A. Cerasoli [D-Quincy], who deplored the vandalism in a letter to Chief Finn as "a determined act of religious discrimination," and City Councillor Daniel G. Raymondi of the Point's Ward 2.

Raymondi called Cerasoli's words "a very irresponsible statement, especially in the light of the fact that it is just not so. It doesn't look good for the Quincy Point community to have these kinds of statements being made."

"I just didn't pull this out of the air," replied Cerasoli. "These people called me up and asked me to try to do something. If my letter to the chief of police served the purpose of pushing them into action then I think it served a good purpose."

The day actually belonged to Chief Finn and four of his men – Sgt. Daniel Lyons, Officer William Stenmon and Officer Thomas Frane, all of Juvenile Division, and Officer Robert Hanna of the Special Operations Unit.

"The police did a fine job getting them so fast," said Mrs. Ramsey Hassan, secretary of the Islamic Center. "If these were children I'm sure they won't dare do it again. That makes me very happy."

Tobin and Raymondi also praised the police for their quick work in apprehending the five youngsters over the weekend for the incident that happened around 8:30 p.m. last Wednesday.

Stenmon said that Hanna came up with the original information in the case "by interviewing neighbors who were concerned with the problem."

"As a result," he said, "we ended up in the homes of various juveniles. We found that five juveniles were directly responsible for the damage.

"We found no evidence of any motive. They seem to have had idle time on their hands and subsequently found themselves with nothing to do."

"The parents of the children were very cooperative," said Chief Finn. "In this particular case they were as much for solving this as we were."

The Chief also had praise for the men of his Juvenile Division, which he called "one of the most effective units in the Police Department."

"The Juvenile Division handled 2,300 investigations last year, ranging from serious felony crimes to many acts of vandalism," he said. "About 90 per cent of the 2,300 cases were solved.

"We brought to court last year more than 400 juveniles and many, many more were handled in the diversionary program. The recidivism rate is very low among the people that we work with."

Chief Finn said he is not in favor of recently introduced legislation that would make parents responsible for vandalism damage caused by their children.

"The main intent when you deal with a juvenile," he said, "is to treat him as he should be treated parentally. The thrust when treating juveniles is not punishment.

"If you're going to change that thrust to punishment, be it to the parent or the juvenile, that is going counter to what we have been doing for many years.

"Our juvenile programs have been very effective. Most of the juvenile offenders go on to lead very successful adult lives. They're not necessarily criminals.

"If the courts, after an investigation, want to tell the parents to pay up they can easily do it now without any additional legislation."

Raymondi told the Monday news conference that he and the people of Quincy Point were "very concerned by some of the statements that were made by Rep. Cerasoli."

"I think the statements were very inflammatory," he said. "I think they were designed to implant certain ideas in people's minds that this was not an act of vandalism by juveniles, that it was done methodically by adults who had some kind of religious discrimination in mind."

He said he particularly objected to one statement by Cerasoli that said: "I sincerely believe that this singular act of destruction was not the act of vandals just happening by. I believe that this was a determined act of religious discrimination."

"As far as I know," said Raymondi, "there have been no acts of adult confrontation with any members of the mosque.

"We've lived in harmony for years and years and we will continue to do so. We want the mosque to stay. They're good community people. The building is a beautiful addition to the Quincy Point area. These kind of statements can only hurt the good feeling that exists."

He called Cerasoli's statements "highly political. It's unfortunate. It verges on demagoguery. It's just trying to stir up the basic fears and emotions of the people."

Cerasoli termed Raymondi's remarks "obviously political."

"I did not make those statements to get politcal benefit," said Cerasoli. "I do not need any political benefit out of this situation. I just want to see the vandalism stopped.

"My remarks never hinted that anyone in the Quincy Point community was involved. Quincy Point is a great community. I've lived there all my life. I live only seven blocks from the mosque.

"The mosque, according to its director, John Omar, has been the subject of vandalism for the past year. The problem has not been solved.

"The vandalism was incidental to a hearing that took place on Tuesday evening for the expansion of the mosque."

Mrs. Hassan said that "this has been going on for a couple of years now but we've never bothered to call the newspapers. But this was too much. We figured it would continue if we didn't get the police there to find out who was doing it.

"The police did a fine job getting them so fast."

Officer Stenmon said there was no evidence connecting any of the five juveniles with any previous vandalism at the mosque.

Germantown Service Center Programs

Norma Barriere, director of the Germantown Service Center, 9 Bicknell St. announces the schedule for the week of May 7:

Monday, May 7: Peg McGuinness will provide information regarding Food Stamps and Emergency Assistance. She also represents the South Shore Coalition for Basic Human Needs and invites anyone interested in participating in that group to call the center. Dorothy Plant, Housing Advocate, will provide assistance to those having tenant/landlord, code enforcement, and written and oral lease problems. A crocheting class directed by Andrea Lombardi is at 1 p.m. Beginners are welcome. The Mini-library is open from 9-4.

Tuesday, May 8: Patricia Raber, Parent/Child Advocate, provides information regarding federal and state special education laws. Karen Aniolowski will furnish information regarding health services available in Quincy.

Wednesday, May 9: Marion Rowe will assist Senior Citizens having problems with Social Security and S.S.I. Home visits may be arranged from 10-3. A Manpower representative will be at the Center from 9-3. A story hour for pre-school children is at 1 p.m. with Andrea Lombardi as leader.

Thursday, May 10: Dorothy Plant provides assistance to those having tenant/landlord related problems. Diane Bouchard provides information and referral from 1:30-4:30. Patricia Raber provides information to parents of children having school related problems from 9-4. The Well Baby Clinic, sponsored by the Quincy Health Department, is at 1 p.m. The service is free to Quincy residents up to 6 years.

Friday, May 11: Judy Miller provides information and referral regarding human services from 10-2. Peg McGuinness provides information regarding Medicaid from 9-4: Marion Rowe will assist Senior Citizens needing information regarding Social Security and S.S.I. from 9-4.

Robert Cosgrove, Energy Director, will provide information on winterization from 9-5.

The Family Planning Services of the South Shore are Wednesday from 12:45-8:30 by appointment only. All patients must be pre-registered in order to receive Clinic Services. Health Aides are available for pre-registration, pregnancy testing and referrals on Monday from 9-3, Tuesday from 9-4:30 and Wednesday from 9-12. For appointment please call 471-5187. Medicaid is accepted and there is a sliding fee scale.

The Harborview Residents Committee, Inc. office will be open Monday through Friday from 9-2. Call Jeri Dudutis (471-0617) concerning tenant problems. The Harborview Residents Committee meetings is the second Tuesday and fourth Wednesday of each month at 8 p.m. at 9 Bicknell St.

STOP • LOOK • FIGURE
Do you need to lose weight?
Have you lost weight only to gain it back? There is a new community based weight group in town ready to help you.
COMMUNITY WEIGHT CONTROL
is committed to a balanced action approach. Food management, self awareness, motivation, compulsion control and life style techniques.
Are you ready for a change?
WE CARE HOW ABOUT YOU?
Monday Evenings 5:45 to 6:45
9 Wendell Ave., Wellaston
2nd Floor
On the corner of the campus of Eastern Nazarene College

GERMANTOWN and QUINCY RESIDENTS
SPECIAL
NEIGHBORHOOD INTERVIEWS
If you're a SECRETARY or TYPIST with office experience who's interested in temporary work, Manpower is interested in YOU! Manpower offers good wages, long or short term assignments, holiday and vacation pay benefits, and lots more. Find out more about YOUR opportunities with Manpower.
COME ON BY AND SEE US:
WEDNESDAY MAY 11
9 A.M. - 3 P.M.
GERMANTOWN CIVIC CENTER
9 BICKNELL ST., QUINCY
MANPOWER® TEMPORARY SERVICES
Equal Opportunity Employer
ALSO INTERVIEWING DAILY AT:
40 Court St., Boston 426-2050
817 Washington St., Braintree 848-1240

NOTICE TO PROPERTY OWNERS CITY OF QUINCY

All Water Bills issued prior to January 15, 1979 remaining unpaid at the close of business on May 25, 1979 Shall become a Lien on the Property in the same manner as Unpaid Real Estate Taxes. (G.L. Chapter 40, Sec. 42A through F)

Any Bills Liened Shall be subject to a charge of 10% of the total amount, or $5.00, whichever is greater; plus any other charges noted on water bills. (City Ordinance No. 678 11/2/53).

After May 25, 1979, payments on 1978 Water bills must be paid on **part one** of your property tax bill, due to computer billing system.

SSARC Marks 28th Anniversary

The South Shore Association For Retarded Citizens, Inc. (SSARC) marked its 28th year recently at a dinner dance at Valle's, Braintree.

Quincy residents Benjamin Landey, president, and Mrs. Mildred Kirsch, first vice president, are among the volunteers of the association that spearheads programs to fulfill the needs of retarded citizens in the South Shore.

The association is located at St. Thomas More Building, 8 Blanchard Blvd., Braintree, 848-7737 and 848-7738.

NEWSCARRIERS WANTED
Here's a chance to earn extra money by building a Quincy Sun home delivery route.
Telephone: 471-3100

Trophies, Wristwatches Prizes

Spelling Bee Returns Pass $5,000 Mark

Pledge returns in the first Quincy Jerry Lewis Spelling Bee to aid in the fight against muscular dystrophy now total more than $5,000.

Students still holding pledges from sponsors are urged to return them immediately to Muscular Dystrophy Association, care of Hancock Bank, 415 Hancock St., Wollaston.

"Pledge Champ" trophies will be presented to each of the top three Pledge Collectors throughout the city at ceremonies to be held when the count is completed.

The top two collectors in each of the 10 participating public and parochial schools will receive a Jerry Lewis wristwatch. All participating students who send in their pledge envelopes will receive prizes which include a Spelling Bee certificate, a Jerry Lewis sew-on patch, an iron-on transfer for T-shirts, and an autographed photograph of Jerry Lewis with the national Muscular Dystrophy poster child.

The Spelling Bee was sponsored by the Quincy Public Schools and the Quincy-South Shore Jerry Lewis Telethon Committee. Schools taking part included: Atherton Hough, Massachusetts Fields, Montclair, Pollard, Quincy Elementary, Squantum, Wollaston, St. Ann's, St. Joseph's and Sacred Heart.

Henry Bosworth, publisher of The Quincy Sun, and Richard J. Koch, executive secretary, Quincy Park-Recreation Board, are co-chairmen of the telethon committee.

The winner of the spelling bee was Michael Whalen, a sixth grade honor student at Sacred Heart School. Heather Norton, a fifth grader at Massachusetts Fields, won second prize and Lisa Livingstone, sixth grade at Wollaston School, was in third place.

WALKERS AWAY -- Participants in the annual 10-mile walk through Quincy and Braintree for benefit of Quincy-based Protestant Social Service Bureau step off from First Presbyterian Church, Franklin St., Quincy. More than 521 walkers from 45 South Shore churches took part. Donna Zanolli, chairwoman of the event, said early returns indicate the walk will bring in more than $20,000 in sponsor's pledges.

[Quincy Sun Photo by Steve Grochowski]

New Newsletter For Seniors

Mrs. Marion Andrews, director Quincy Council on Aging, has announced a new newsletter for Quincy Senior Citizens. "The Senior Circle" is now available at the Council on Aging Office, 1 Cliveden St.

The "Senior Circle", a mid-monthly, will feature a message from Mayor Arthur H. Tobin as well as information of interest to all senior citizens.

The newsletter may be picked up Monday through Friday, between 8:30 a.m. and 4:30 p.m.

Junior High School Lunch

Monday, May 7 - Cheeseburger on a fresh baked roll, tater coins, variety of desserts, beverage.

Tuesday, May 8 - Grape juice, real zesty Pizza w/cheese topping, bag of potato chips, beverage.

Wednesday, May 9 - American chop suey, buttered carrots, fresh baked roll, choice of desserts, beverage.

Thursday, May 10 - New England meat loaf in fresh baked sub roll topped w/tomato sauce, buttered corn, dessert carosel, beverage.

Friday, May 11 - Fruit juice, grilled cheese sandwich, tater coins, variety of desserts, beverage.

SPECIAL
We Check Your
FRONT END SPRINGS SHOCKS
ALL FOR A **$2.00** CHARGE
No Obligation while you wait
WOODWARDS INC.
111 McGrath Highway Quincy

WHEN WAS THE LAST TIME YOUR BANK THREW A PARTY FOR YOU?

We're celebrating our second birthday every day next week. And even though it's our birthday, the party's for you. We'll be serving you coffee and birthday donuts, from 9:00 until noon, May 7-May 12.

While you're enjoying your party, take a look at our full range of services: checking, savings, NOW accounts, loans of all kinds, and the Money/One check cashing card. You'll like the fact that we're just around the corner. And that we're open whenever you need us. Best of all, we're just as friendly even when it's not our birthday.

Come on down and join the party at Old Colony Bank.

Old Colony Bank
AND TRUST COMPANY OF NORFOLK COUNTY
AN AFFILIATE OF THE FIRST NATIONAL BANK OF BOSTON

1449 Hancock Street, Quincy, Mass. Hours: Mon.-Thurs. 8:30-5:00. Fri. 8:30-7:00. Sat. 9:00-1:00.
Member FDIC

Tobin $99.1 Million Budget Under 4% Cap

[Cont'd from Page 1]

City Hospital], unemployment compensation and rate increases for special education placements.

Tobin said that of 85 budget accounts, including department requests, 43 increased and 42 either went down or remained the same compared to last year.

Some of the increases within the cap include $192,000 in Blue Cross-Blue Shield payments for city workers and $74,000 for the City Clerk, who is faced with three elections, two municipal and one presidential primary, in fiscal 1980.

There was also a $133,000 boost in workman's compensation and a $48,000 increase for the Tax Collector, which Tobin explained will be more than offset by increased collections from delinquent taxpayers.

The biggest decrease was recorded in the budget request of the Auditor's Department, which went down 19 per cent, from $172,000 to $140,000, due largely to the increased use of computers.

Capital outlay sections of the budget were reduced to $192,000, not counting $183,605 for the schools and $39,500 for the Junior College, Tobin said.

It included money for 11 new police cruisers, $25,000 for the rewiring of City Hall, $13,000 for the Park and Recreation Department, $19,000 for the Forestry Department and $1,500 for the Cemetery Department.

Tobin said he plans to talk to the City Council in the future "to see if they want a capital outlay budget." It would not be a supplementary budget, the Mayor said.

The City Hospital was not given any capital outlay funds in the budget, Tobin said, even though it badly needs some equipment to maintain a first class standing.

"We put $350,000 in hospital expenses to lease $1.3 million worth of equipment over the next five years," said Tobin.

By law, the Mayor has 90 days from the date of his inauguration or his mid-term address to submit his budget to the Council but due to the uncertainty of the tax cap legislation the cities and towns were granted a 30 day extension. The deadline thus is May 2.

Now the City Council has 45 days, or until June 15, to pass the budget, either as is or trimmed. The Council cannot make additions to the budget.

Tobin said he received 100 per cent cooperation from the department heads in making up the budget.

"They even suggested ways of holding it down," he said. "If it is felt that additional austerity is required I would welcome their help again."

NTV
TRIFONE REALTY
Business Brokers Investments
Notary Public
30 Chestnut Street, Quincy Square, Massachusetts 02169
Est. 1957 Tel. (617) 773-1818

$100,000 Renovations Planned

License Granted To Wendy's Restaurant

By NANCY McLAUGHLIN

A common victualer license has been granted by the Quincy Licensing Board to the Wendworth Corporation, 514-526 Southern Artery, for the operation of a Wendy's Restaurant.

Renovations totalling an estimated $100,000 are planned for the establishment which is the former site of Howdy's Beef 'N Burger. Plans include landscaping, establishing of parking spaces, ramps and lavatory facilities for handicapped persons, and renovation of the interior.

Hours of operation will be 10:30 a.m. to 10:30 p.m., Sunday through Thursday; and 10:30 a.m.-11:30 p.m. Friday and Saturday.

The license was granted on the condition that the restaurant's sign be approved by the building inspector and that the disposal unit be screened.

The board granted a request from Roman Gardens Cafe Corp. d b a Roman Gardens Cafe, 653 Southern Artery, Quincy, for the transfer of a common victualer-all alcoholic license from Roman Gardens, Inc., to Mrs. Stacia Ruth Kelley, manager of the establishment.

In conjunction with the granting of the request, a resolution was passed commending Emma Tozzi, former owner of Roman Gardens for many years, for the fine way that the establishment has been run.

In approving the transfer of the license, Fire Chief Edward F. Barry cited, "the excellent exposure that the location has, and its potential to do good business, which is what we want to see".

In other action, the board:

- Granted a Motor II License to South Shore Classic Automobile Corporation, 463 Hancock St., North Quincy, which is owned by Dennis E. Harrington, assistant City Solicitor, and Atty. Edward Masterson. The corporation was recently involved in leasing antique cars for the movie, "The Brinks Job". A limit of five cars will be allowed to be parked in the rear of the property.
- Granted the Committee to Elect Michael E. Faherty, Councillor at large, a one-day all alcoholic license for May 6, 7 p.m. to 11 p.m., at the North Quincy Knights of Columbus Hall.
- Continued for one week a hearing on the request from South Shore Bait & Tackle, Inc., 569 Washington St., for a common victualer license and change of address from 527-529 Washington to 569 Washington St. and for Sunday opening of the Bait & Tackle, Inc.
- Granted a request from Quincy Public Schools to conduct "Tag Day" May 26, (rain date June 9).
- Granted a request for a one-day all alcoholic license for May 11, at the Knights of Columbus Hall, 8 p.m. to midnight, for Committee to Re-Elect Joanne Condon.
- Granted a request from McDonald's, 473 Southern Artery, to open for breakfast at 3:30 a.m. on Thursdays, Fridays, Saturdays and Sundays during the fishing season.

A hearing on a request from Lillian Ashmore, 45 White St., West Quincy, for an auctioneer's license was cancelled.

- Granted an all-alcoholic license to the Squantum Club for May 5 and 6 for the club's opening night festivities and boat racing regatta.

Braintree MEAT & PRODUCE
BEEF LOIN
Porterhouse Steak
T-bone Steak
Hamburg
[40-50 lbs.]
$2.13 LB.
BEEF RIB
Beef Rib
T-bone Steak
Delmonico Steak
Hamburg
[35-40 lbs.]
$1.99 LB.
Exp. 5/5/79
We have smaller freezer orders, too!
Open Daily 9 - 9 848-4616
970 Washington St. So. Braintree Sq.

SECRETARIAL STUDIES
One & two year programs
YES! AT
QUINCY Junior College
Earn a Degree, Learn Skills
Phone Ms. Waller 786-8777
*Where 98% of the graduates transfer or enter employment.

Doug Duarte can answer your lawn and garden questions or help you select the right products for you. If he is not available, Steve, Maurene or Joe can help you.
SOD SALE

TUCKAHOE TURF FARMS
9 Sq. Ft. Section
SALE $1.35
Reg. $1.99
INFORMATION CENTER
Sat. May 5 10-3
INSTANT LAWNS
Specialists from Tuckahoe Turf Farms
Michigan Peat
50 lb. bag Reg $2.29
Sale $1.88
Kwanzan Cherry Trees
7' - 8' Reg. $43.00
Sale $34.00
FULL SELECTION OF NURSERY STOCK, PERENNUALS, ANNUALS, HANGING POTS, FERTILIZER, SOD, VEGETABLES, ETC.!
Sale Effective May 4th-10th

SEE US FOR THE LARGEST SELECTION ON THE SOUTH SHORE
Open 7 Days
mna
Old Colony Landscape
GARDEN SHOP
GREEN PHONE for GROWING INFO 335-4600
151 Main St., Weymouth, near junction rtes. 53 & 18.
Listen to Garden Topics every Mon., Wed. & Fri. at 12:20 on WJDA - Bert Motroni

● **Baseball**

North Edges Brookline, Quincy Loses Slugfest

The North Quincy baseball team, sparked by its outstanding battery of pitcher Gary Earle and cather Bob Biagini, took a 3-1 record into Wednesday's game with Suburban League-leading Brockton.

The Raiders will host Weymouth North Friday at 3:30 at Adams Field and Monday will play at Waltham.

Meanwhile, Quincy continues to find rough going. Entering Wednesday's game at Weymouth North, the Presidents had only a 1-6 record. Quincy will be at Weymouth South Friday and Monday will host Cambridge Rindge and Latin at 3:30 at Adams.

Monday North scored in the final inning to edge Brookline, 3-2, as Earle won his third game in a row, all complete games.

Although he allowed only four hits, while striking out seven, the strong southpaw was in constant trouble and in each of the last two innings, Brookline had runners on first and second with no outs.

In the bottom of the sixth the tie-breaking run for Brookline was cut down at the plate on a perfect relay from center fielder Larry Baker to shortstop Bill O'Connell to catcher Biagini, who blocked the plate beautifully.

In the top of the seventh Biagini walked, stole second and scored the winning run on Dave King's single.

"Earle (he is 3-0 and has pitched all the wins) is our key for sure," Coach Charlie Bunker said. "And Biagini is easily the top catcher in the league. He hits well, is an excellent defensive catcher and everyone respects his strong arm."

Quincy, meanwhile, dropped an 11-9 slugfest to Waltham as Coach Bud Mosher's pitching continued to falter and the defensive play again was spotty.

Last week North topped Quincy, 6-2, in the first meeting of the teams, as Earle again pitched a four-hitter and outpitched Ray Coscia. North pounded out 11 hits, three by Tom Quinn and three by Earle, who is also one of North's top hitters. Tom Brennan, Billy Deitsch, Dean Prescott and Coscia had the Quincy hits.

The next day the Presidents were pounded by Brockton, 12-2, as Quincy's pitchers made things easy for the Boxers by issuing 10 walks.

Quincy, North Girls Softball Teams Take On Weymouths

The Quincy girls' softball team, off to a good start with wins in its first two Suburban League games, will host Weymouth South Friday at Faxon Field and Monday will play at Cambridge Rindge and Latin.

North Quincy girls, 0-3, who were defeated by Quincy last week, will be at Weymouth North Friday and will be home to Waltham Monday at Atlantic Junior High. All games for both teams start at 3:30.

Barbara Webster's Quincy girls won a wild one from North Quincy, 15-10, in a game which saw play often as bad as the weather.

Neither coach, Ms. Webster and North's Cheryl Manoli, was happy with the performances as both teams committed many errors.

"It is only our second league game and the girls missed some signals and they still lack confidence," Ms. Webster said. "We'll improve as we progress."

"The weather has hurt us and we had only three outside practices before our first game [North also lost to Newton North and Cambridge Rindge and Latin] and I hope we will improve," Manoli said. "We have had our troubles after getting two outs. The other teams will get a bunch of runs before we can get that third out."

Quincy errors set up three North runs in the third inning. Lauren Apollo walked, went to third on a mishandled fly ball, Pat Negus' single scored Apollo and she went all the way around on passed balls. Another run scored on a pair of errors.

In the opening inning Quincy scored four runs with three North errors playing prominent roles. Sue Callahan singled, Maureen Maher bunted and Callahan scored when a late throw to third was dropped. Two more errors accounted for three more runs.

North cut a 10-3 Quincy lead down to 10-8 but gave up five more runs in the top of the seventh and the Raiderettes could add only two in the bottom half.

Earlier in the week Quincy had opened with a 6-1 win over Brookline as Helen Gleason pitched a four-hitter.

With the score 1-1 Laura Miller scored the winning run in the fifth as she walked, stole second and third, Callahan walked and Miller scored on a double steal. Callahan later scored.

Sports

JOHN FURLONG, a 1975 graduate of North Quincy High, is a standout member of the Boston State College lacrosse team. A junior, Jack has been seeing a lot of action at attack for the Warriors. "John has really come into his own this season," said Coach Gordie Webb. "He has worked hard on his skills and was a very pleasant surprise."

Morrisette Tryouts Saturday

The Morrisette Legion Post baseball team will hold its first tryouts Saturday and Sunday at 1 p.m. at O'Rourke Field, West Quincy.

Anyone living in Quincy and born on or after Aug. 1, 1960, regardless of what school he attends, is eligible to try out.

This year's Zone 6 lineup includes Morrisette, Quincy, Wollaston, Weymouth and Hingham in one division and Braintree, Milton, Holbrook, Randolph and Canton in another. The winner of each division will face each other to determine which team will represent Zone 6 in the state tournament.

The Northeast Regional Tournament, held in Quincy last year with Morrisette as host, will be held this year at Milford from Aug. 22 through 26.

Dayton
DELUXE 78
FANTASTIC TIRE VALUE!

AS LOW AS
$23.45
Tubeless White Size Plus. Fed. Ex. Tax $1.62

Size	White	Fed. Ex. Tax
A78-13	23.45	1.62
C78-13	25.76	1.88
C78-14	26.21	1.88
D78-14	27.47	1.93
E78-14	27.92	2.10
F78-14	28.89	2.22
G78-14	29.94	2.38
H78-14	32.49	2.61
G78-15	31.03	2.44
H78-15	32.97	2.66
J78-15	33.46	2.91
L78-15	33.99	2.96

Prices plus tax and old tire off your car

* Tough polyester cord body - no cold start thump
* Dayton quality reliability and endurance
* Modern 78-series, reverse molded profile in white stripe or blackwall

NORM FORDE
TIRE & AUTO CENTER
119 Parkingway
Quincy Sq.
471-7600

Dayton TIRE PRO

COLMAN'S
SPORTING GOODS
FOR ALL YOUR
Fishing

Full Line of Rod, Reel and Accessories for Salt-Fresh water

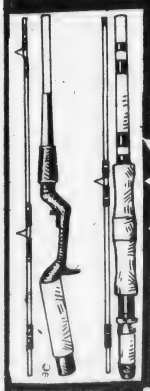

Complete Rod, Reel and Line Outfit $8.99 up

Save on All Fly Fishing Equipment

•Penn •Daiwa
• Shakespeare
•Fenwick •Quick

SAVE-SAVE AT COLMAN'S ON ALL FISHING NEEDS

COLMAN'S
SPORTING GOODS
1030 HANCOCK ST. QUINCY

MON-FRI 9-9
SAT 9-5:30

FREE STORESIDE PARKING

● **South Shore Hockey**

Flyers, Panthers In Semi-Finals Showdowns

The third and deciding games in the South Shore Hockey League playoff semifinals will be played Sunday night at the Pilgrim Arena in Hingham as the Quincy Flyers and Panthers strive for the first all-Quincy final.

The Flyers will play Bridgewater at 7 and the Panthers will meet Jamaica Plain at 8:30.

Bridgewater evened its series by defeating the Flyers, 8-4, and Jamaica Plain also evened its series with a 9-6 win over the Panthers last Sunday.

Bridgewater took a 2-0 lead over the Flyers in the first period. Quincy came back at 14:11 of the second period when Dave Noonan scored on passes from Jim Connolly and Jim Mullaney but Bridgewater increased its lead to 4-1. In the final minutes of the period Maggio set up Mullaney to make it 4-2.

Early in the third period Jim Cooney took a pass from John Ryan and made it 4-3 but Bridgewater scored twice to make it 6-3. Quincy's Bob Boyle scored with assists for Pete Janis and Mullaney but Bridgewater scored twice more to ice the win.

The Panthers came out flying and took a 2-0 lead on goals by Jay Kelly and Bill Dailey, set up by Jay Nolan and Ed Shea, but Jamaica Plain tied it up early in the second period and went ahead at 7:01 of the period. Dave Mullen tied it for Quincy on a pass from Bob DeBrace with nine seconds left in the period.

Nine goals were scored in the final period, Jamaica Plain making it 4-2 but Brian Fahey tying it for the Panthers on a pass from Tom Staples. Jamaica Plain added two goals and Quincy was awarded a penalty shot and Nolan scored to make it 6-5, Jamaica Plain.

Alan Borgal tied it again for Quincy on a pass from Dailey but the Plainers went ahead at 4:51 of the final period. Quincy pulled its goalie and Jamaica Plain added two goals to put the frosting on the cake.

Police Come On Strong To Win Midget House Title

The Police Club, which finished in last place, surprised by winning the Midget House League playoffs with a 6-2 win over Suburban.

Police won the opener of the finals, 3-1, with Paul Barry scoring twice and Steve McGregor once. Barry had an assist. Bill Thomas scored both Suburban goals with Bob Collins assisting on each.

Suburban evened the series, 6-2, with Larry Bertrand having the hat trick, Joe Cellini two goals and Jay Crossen one. Bertrand and Barry had two assists each, Fran McCormack three and Jack Sayers, Dan Golden, Joe Lamparelli and John Fortin one each. Tom Roche and Bill Joyce scored for Police with two assists for Bob Palermo and one for Joyce and Roche.

McGinn Wins Squirt House Title

McGinn won the Squirt House League playoffs by eliminating Keohane's in two straight games.

McGinn won the opener, 3-0, with Tony Koury outstanding in goal.

It swept the series, 3-2, with Bill Roche having two goals and Paul Lester one. Peter Scheurch had two assists and Dennis Doherty and John Pacino one each. Mike Edgren, Mike Flaherty and Dan Hurley played fine games and Ricky Ames stood out on defense. Mike Daley scored both Keohane goals with assists for Steve Perdios, Jim Bille, Tommy Van Tassell and Ed O'Brien.

Lydon Russell Takes Mite House Crown

Lydon Russell won the Mite House League playoff championship by defeating Boston Gear, two games to one, in the finals.

Lydon won the first game, 2-1, on goals by Chuck Hughes and Darren Simonelli.

Shawn O'Neil and Jeff McDonald had assists. Joey Fasano scored for Gear.

Gear evened the series with a 3-1 win on goals by Sean Hunter, Terry Hack and Fasano. Kevin Daly had two assists and Fasano and Hack one each.

In the deciding game Lydon won, 2-0, with McDonald and Hughes scoring and Simonelli having two assists.

Girls B Team Win Pair In N.Y.

The Quincy Girls B team, sponsored by Bob Charles Transportation Company, recently traveled to Skateland, Long Island, N.Y., and twice defeated the Green Machine Eagles.

In the first game Quincy won, 7-1, as Laurie Barba had the hat trick and Debbie Mosher and Kim Alberti two goals each. Karen Cullen, Maureen Allen, Barba and Mosher had assists.

Quincy won the second game, 3-0, on goals by Lauren Apollo, Barba and Linda Bujarski. Kristen O'Gara and Allen had assists.

Playing for Quincy were Allen, Apollo, Alberti, Barba, Maria Burke, Bujarski, Cullen, Judy LaPointe, who was outstanding in goal; Bonnie MacMurdo, Mosher and O'Gara.

SUPER SPRING SPECIALS

$2.40 SAVINGS WITH THIS AD

5 QUARTS Super Motor Oil 10W40 WM. PENN® $4.50

OIL FILTER Fits most American Cars $2.75

OIL SPOUT FREE Value $2.50

TOTAL VALUE $9.75

S & L Spring Price Special $7.25

S & L Motor Supply

688 Hancock Street

Wollaston 471-7364

"All your automotive needs"

Hockey

Johnson Motor King Of Bantam House

Johnson Motor Parts won the Bantam House League playoffs with two straight wins over Baskin Robbins.

In the first game Johnson won, 6-3, on goals by Joey Engrassia, Tim McGrath, Mike Connolly, Ricky Miller, Joe McArdle and Jim DiPietro. Bill Lawless had two assists and Miller, McArdle, Engrassia, Bob Doyle, McGrath and Rich Durham one each. For Baskin Mike Chennette had two goals and Tom Richards one. Doug Concannon, Chennette and Bob Flynn had assists.

In the finale Johnson won, 3-0, with Brian Foley and Bob McElman excelling in goal. Doyle, Engrassia and Lawless had the goals with assists for Lawless, Connolly, McGrath, Miller and Doyle.

Earlier Johnson had defeated Doran & Horrigan, 4-3, in three overtimes. Durham scored the winning goal and Jim McSweeney had two goals and DiPietro one. Durham, Bill Campbell and Steve Dennelsbeck had two assists apiece and McSweeney one. Brian Egan, Dave DiCarlo and Kevin Jennette scored for Doran with assists for Jennette and Dave Clifford.

Baskin topped Johnson, 8-5, with Concannon having the hat trick and Richards, John Feeney, Jeff Linehan, Ed Leavitt and Flynn one goal each. Chennette had four assists, Flynn three and Tom Gillis, Kevin Corrigan, Brian Strausbaugh, Jon Beniers, Bob Galvin, Feeney, Richards and Concannon one each. For Johnson McArdle, Durham, Doyle, McGrath and DiPietro had the goals with two assists for Brian Reardon and McSweeney and one each for DiPietro, Connolly, Miller and Engrassia.

Mug 'n Muffin Pee Wee Champs

Mug 'n Muffin won the Pee Wee House League playoffs with two straight wins over Bersani.

M 'n M won the opener, 2-0, on goals by Beaton and Conway. Conway had an assist.

In the title game Mug 'n Muffin won, 3-2, with Tim McCarthy scoring twice and Frank McArdle once. Carty had three assists and McCarthy one. Paul McMillan scored both Bersani goals with two assists for Dan Hall and one for Jim Milano.

Dee Dee's edged Bersani, 3-2, with Jim Daly scoring two goals and Bill Ward one. Joe Mastrianni had an assist. Hall and Mike Miller scored for Bersani with assists for Milano and Tom Boussy.

Bersani topped Dee Dee's, 3-1, to gain the finals, with Hall, Miller and McMillan scoring the goals and Steve Golden and Mike Doyle having assists. Barry Miller scored for Dee Dee's with Phil Sheldone and John Sheehan assisting.

Bantam B's Win 2 But Ousted In Tourney

Quincy's Bantam B team won two games in the Presidential Tournament but was ousted by Fairfield, Conn., 6-2.

Mike and Rich Milano had the Quincy goals with assists for Kevin White and Dennis Furtado.

Quincy had defeated Lexington, 4-2, with Cullen scoring twice and Dean Phillip and Paul McCabe once each. Dennis Croke had three assists, McCabe two and Steve Baylis, Benson and Cullen one each.

Quincy breezed past Hyde Park, 10-1, as Baylis, Jamie Doyle, Joe Livingstone and Furtado had two goals apiece and Phillips and Benson one each. Livingstone had four assists, Furtado three, Tommy Dunphy two and Benson, Larry Costello, Baylis and Phillips one each.

Frederico Wins Junior Olympic Title

Brian Federico of Wollaston recently won the New England Junior Olympic 95-pound boxing championship at Fall River.

Young Brian, who boxes for the Milton Boxing Club and is handled by Dick Mullaly, won three bouts by decisions to qualify for the Eastern Regionals in New York City June 1.

Save Gas and Money ... shop locally.

Laracy Wins 2 Events At Swim Meet

Bob Laracy of the Quincy Swim Club won two events and took a third in last weekend's meet in Southbridge in which swimmers representing 20 teams from three states competed.

Laracy won the 100-yard individual medley and the 50-yard backstroke and finished third in the 50-yard butterfly.

JOHN CUNNIFF HOCKEY SCHOOL

Quincy Youth Arena
Eastern Nazarene College
Aug. 6 to Aug. 31

Comprehensive Course at QYA and ENC
Aug. 6 - Aug. 17

HOCKEY SKILLS
Aug. 20 - Aug. 24

POWER SKATING
Aug. 27 - Aug. 31

GOAL TENDING
Aug. 27 - Aug. 31

Director: JOHN CUNNIFF with

Bob Murray
Asst. Coach - Boston University

Mike O'Connell
Physical Education Instructor

P. J. Flaherty
Coaltending Instructor

Michelle Kiser
Power Skating Instructor

Frank Quinn
Coach Archbishop Williams

Bob Hayes
Quincy Youth Hockey

John Cronin
Former Coach BC High

John Danby
Coach - U.Mass at Boston

FOR INFORMATION CALL 471-6864, 269-3403 or 479-8371 or write:
JOHN CUNNIFF HOCKEY SCHOOL
P. O. Box 1519, Boston, Ma. 02104 TRANSPORTATION AVAILABLE

North Trackmen At Newton N. Friday

The North Quincy boys' track team, with a 2-1 Suburban League record and a 6-1 overall, will be at Newton North Friday. Next Wednesday the Raiders will host Brockton, a perennial league power, at Veterans Memorial Stadium at 3:30 p.m.

North competed in the State Coaches Relays last Saturday and the 880-yard relay team of Tom Quinn, Steve Mastrorilli, Tim O'Neill and Dan McIntyre finished second.

North took fifth place in the javelin with Kevin Doherty, John Mackiewicz and Dave Penzo and placed sixth in the four-mile relay with John McGuiggan, Jim Coughlin, Mike Ricciuti and John Barrett.

North suffered its first loss last week at the hands of Weymouth North, 81-64, despite a double win by McIntyre, who took the high hurdles and the triple jump.

North's Jackie Leone won the high jump, Bill Dailey the pole vault, Mackiewicz the javelin and Coughlin the 880. The mile relay team of McGuiggan, Rich Schaetzl, Gerry McCormick and Rich McCarthy also won.

Seconds were taken by Mastrorilli in the 220, McCormick in the 440, McGuiggan, mile; Barrett, two-mile; McCarthy, low hurdles and pole vault; and John Hernon, discus. Taking thirds were Leif Thornton, 100 and long jump; Walter McConaghty, 440; Ricciuti, mile; Leone, high hurdles; Paul White, shot put, and Penzo, javelin.

Earlier in the week the Raiders had defeated Boston English and Boston Latin, in a triangular meet with McGuiggan winning the 880, Coughlin the mile; Ricciuti the two-mile, Schaetzl the low hurdles and high hurdles, Hernon the discus, Mackiewicz the javelin, White the shot put, Thornton the long jump and Leone the high jump.

Dailey was second in the 100, Thornton second in the 220, Mastrorilli second in the 440, Joe McDonald second in the mile, Penzo second in the javelin, Lou DiPietro second in the shot put and Leone second in the triple jump.

Barrett took third in the two-mile and Tim Allen third in the discus.

JOANNE KUSSMAN [left] and her sister, Tricia, of Quincy, recently completed their first season on Northeastern University's women's varsity swimming/diving team. Both qualified for the N.E. championships. Joanne's specialty was diving and Tricia competed in the 50 and 100-yard butterfly, medley relay, 100-yard individual medley and the 100-yard breaststroke. Joanne, a 1974 graduate of Quincy High, was an outstanding gymnast and diver in high school and in her senior year she captained the gym team and was state diving champion. Tricia graduated from Quincy in 1976 and took part in swimming, gym, basketball, tennis and softball. She captained the swimming team her senior year.

Quincy Legion Tryouts Saturday

Quincy Legion baseball team will hold its first tryouts Saturday from 9 a.m. to 1 p.m. and Sunday afternoon from 1 to 5 p.m. at Kincaide Park.

Anyone living in Quincy born on or after Aug. 1, 1960, is eligible to try out regardless of what school he attended.

Coach Fred Prezioso this year has added two assistants, Mike Flaherty and Tony Camello.

● ***Executive League Hockey***

Hofbrau Captures Crown

The Hofbrau won the championship of the Executive Hockey League Monday night with a 2-1 win over Al's Cafe at the Youth Arena.

Warren Mills scored both goals for the champs with assists for Jim Horner, Fred Cashman and Art Boyle. Dick McCabe scored for Al's with Ned Burke assisting.

In earlier playoff games Terry Flaman and Lee Staskawicz scored two goals each to spark Al's Cafe to a 5-3 win over Sportlight Tavern. E.J. Breen had the other goal and Rick Golden, Harry Crispo, Steve Dyment, Mike Haynes and Ralph Gibbs had assists. For Sportlight Ed Linehan, Rich Gibbs and Ed O'Riordan had the goals with assists for Bob Murray, Al McKay, Bibby Lewis and Don Costa.

Darcy's Pub exploded for five goals in the last period to edge Washington Tap, 7-6. The Tap led, 3-2, after a period and took a 5-2 lead into the third period, when Darcy's staged its explosion. Jack Morris had two goals for Darcy's and Dennis O'Connell, Pete Lynch, Jack Hurley, Kevin Glynn and Bill York one each. Hurley had three assists and York, Bob O'Connell, Lynch, Morris and Alan Gullickson one apiece. For the Tap Jack Crowley had a hat trick, Bill Sweeney two goals and John Emmott one. Marty Tolson had three assists, Emmott two and Wayne Gauthier, Charlie Duffy, Bernie Toland and Pete LaBerge one each.

The Hofbrau topped Sundowner's Cafe, 6-1, on two goals by Paul Lewis and one each for Steve Marini, Joe Verlicco, Jim Horner and Don Bonito. Verlicco, Warren Mills, Horner, Charlie Watt, Chuck Bahenna, Bonito, Marini and Dave Towle had assists. Tom Roberts scored for Sundowner's with Peter Bertrand assisting.

The league will hold its sixth annual banquet May 10 at Valle's in Braintree. Dancing will be enjoyed to the music of A Touch of Class.

Diving Program Registration Starts May 9

The Quincy Recreation Dept. announces registration for its program of beginner diving instruction starts Wednesday, May 9, from 8 to 9 p.m.

Registration Director Charles L. Alongi, said the program will feature fundamental instruction to children from 8 to 12 who have had no previous diving instruction.

Persons with a current pool participation card can register for this program by appearing at the Lincoln Hancock School pool during any regularly scheduled swims sponsored by the Quincy Recreation Dept. which are held from 6 to 10 p.m. Monday through Friday and 1 to 5 p.m. on Saturdays and Sundays. Each participant must be capable of swimming one length of the pool and will be tested before entering the program.

Registration is limited and will be done on a first come—first served basis.

NEWSCARRIERS WANTED
Here's a chance to earn extra money by building a Quincy Sun home delivery route.
Telephone: 471-3100

As Seen On TV
X-14 INSTANT MILDEW REMOVER
Sold At
marycarter paints
Open Thurs., Fri. Nights
139 Water St. Quincy 773-7707

Car Stolen or Damaged?
Give Us A Call
DOLLAR RENT-A-CAR SYSTEMS
10.00 per day 100 FREE MILES If qualify
ARROW OR SIMILAR TYPE CAR
For Reservations and Information Call:
479-5032
QUINCY
MOST MAJOR CREDIT CARDS ACCEPTED

COLMAN'S SPORTING GOODS
RUN FOR YOUR LIFE!
SAVE MONEY NOW ON ALL THE LATEST BRAND NAMES IN. . . . .
CLOTHING
new balance ● Frank Shorts
adidas
White Stag ActionSports ● Court Casual
SHOES
● Etonic ● Brooks
NIKE
adidas
WARM-UP SUITS
● Winning Ways
adidas
● Court Casual ● Jog Joy
● SOCKS ● HEADBANDS
We feature 5 of the 8, Five Star shoes seen in runners world.
If you're into running come into Colman's running shop.
Headquarters for Boston marathoners
SAVE BIG! COLMAN'S SPORTING GOODS
QUINCY 1030 HANCOCK ST QUINCY
FREE PARKING

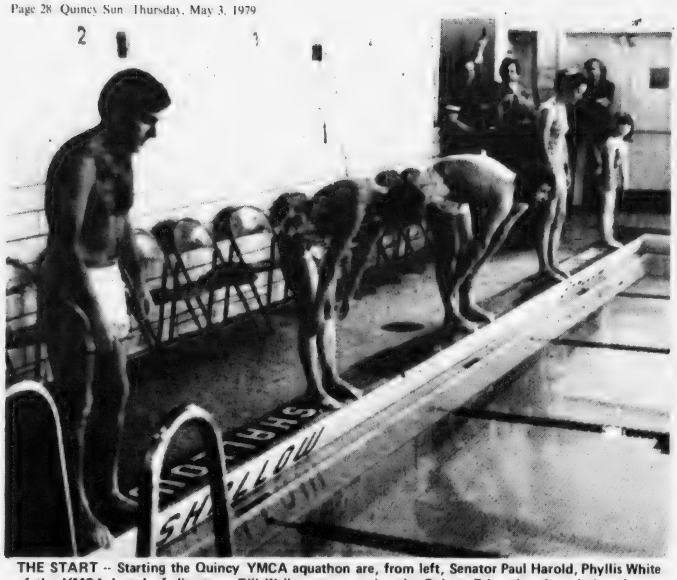

THE START -- Starting the Quincy YMCA aquathon are, from left, Senator Paul Harold, Phyllis White of the YMCA board of directors, Bill Walker, representing the Quincy Education Association; Lynne Nightingale, teacher at the Quincy School, and Holly Rendle, daughter of Y physical director Jim Rendle. At rear are Paul Harvey of the Y, President Morrie Hibbard ready to fire starting gun, and Roy Lind of WJDA.
[Quincy Sun Photo by Steve Grochowski]

SCOTT HARVEY, son of YMCA senior program director Paul Harvey, swam 13 lengths in the Y aquathon.

YMCA Aquathon-Runathon Raises $5,765

The Quincy YMCA last weekend raised $5,765 in its annual aquathon-runathon.

The 33-hour event kicked off Saturday morning at 9 with George Ramsden, Jr., executive director of the Board of Directors, introducing Morrie Hibbard, president of the board, who officially started the event.

Swimming the first lengths of the pool were Sen. Paul D. Harold, Phyllis White of the Y board of directors; Bill Walker, representing the Quincy Education Association; Lynne Nightingale, teacher at the Quincy School, and Holly Rendle, daughter of Y physical director Jim Rendle.

Representatives of 11 Quincy public schools swam or ran and raised more than $1,000.

The funds will help sponsor worthwhile youngsters to Day and Resident Camp scholarships, support YMCA World Service and purchase new equipment for youth programs.

TRUDY CANBOY, left, and Phyllis White of the YMCA board of directors, swam to raise $600.

JOE McKENNA of Quincy finishes swimming his 200 lengths in the annual YMCA aquathon.

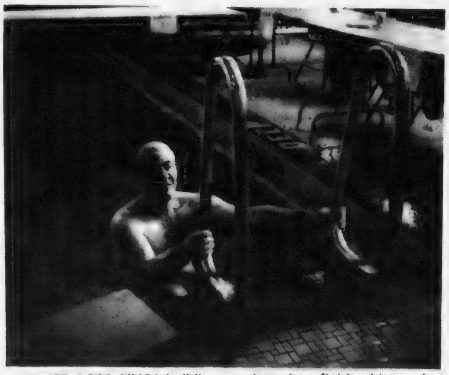

GEORGE ROSS, YMCA building superintendent, finishes his turn in the aquathon.

FRANCES MacKILLOP, a teacher at the Great Hill School, takes her turn to raise funds for the YMCA Camp program.

PETER O'BRIEN, left, and Richard O'Brien of Germantown and the Cardinal Cushing School in Hanover, display ribbons for taking part in the YMCA runathon.

PIZZA Chef
WE DELIVER HOT PIZZA
Quincy Sq. Area 471-9057 | Wollaston-N.Q. Area 479-3100
Please allow 30-60 min. - 50¢ delivery charge

Norfolk County Bar Association
Lawyer reference service will help in selecting an attorney.
If you need a lawyer and don't know one, call us and you will be referred to an attorney in your area who will talk to you for a nominal fee for the first visit.
P. O. Box 66, Dedham, Mass.
326-8699
Call 10 a.m. to 2 p.m.

Parsons & Richardson
INSURANCE AGENCY INC.
'Be Sure Now - Not Sorry Later'
Robert W. Richardson
Opposite Quincy Center MBTA
PResident 3-1276

● *Track*

North Girls In Good Performances

The North Quincy girls' track team, coached by Jeff Strungis, hasn't won any meets this spring but several of the Raiderettes have turned in spactacular performances and a number of school records have been broken.

The North girls will host Newton North Friday at 3:30 and will be at Brockton next Tuesday.

"We don't have enough depth to win dual meets and if we had just five more people we'd be in much better shape," said Strungis, after the Raiderettes had bowed to Weymouth North last week to drop their record to 0-3.

Strungis has only 15 girls. Each girl is allowed to enter just two running events and one field event and North has had to default in some events. In the Weymouth meet the Raiderettes won six events and broke three school records but they were unable to compete in either relay, thereby giving up 10 points in a 79-38 loss.

Mary Crehan, a sophomore who has done extremely well with the Quincy Track Club, knocked a full 25 seconds off the school record in the mile with a 5:24.8 effort.

"Mary's a very hard worker and has never missed a day of practice," said her coach, himself a former North Quincy standout. "We were going to enter her in the two-mile but it worked out better this way because she received a real test in the mile." Mary edged Weymouth's Carolyn Cunniff, who did 5:25 in breaking her school mark.

North's Marie Voekel broke the school mark in the discus with a toss of 95-4½ and the senior headed for Northeastern University hopes to do even better.

"I did 115 last summer with the Quincy Track Club, so I know I can do better," said the Raiderettes' captain. "I think I can do over 100 feet this spring."

Eileen McKenna, a junior, broke the school record winning the 100-meter low hurdles in 16.96. She also won the 100-yard dash in 12.72.

Also winning for North Quincy were Lisa Green in the long jump (15-10, her best effort), and sophomore Robyn O'Donnell in the two-mile (13:45.28).

At Adams Field

Pitch, Hit, Run Saturday

The Quincy Recreation Department will co-sponsor Pitch, Hit, And Run, Major League Baseball's Official Youth Program, Saturday.

The program, co-sponsored by Burger King Restaurants is open to Boy's and Girls age 9-12 who may register at the Quincy Recreation Department and the Burger King Restaurants. All youngsters compete in three skill categories: pitching at a target, running the base path for speed and hitting for distance.

This years' local competition will be held at Adams Field off Southern Artery. The 9 and 10 year olds will begin at 9 a.m., the 11 and 12 year olds will begin at 1 p.m. The age of participant as of July 17, 1979 determines eligibility.

Persons may register on the day of the event at the field. There is no charge, and all equipment is provided. Winners in each age group will advance to district competitions. This program is developed in co-operation with the President's Council on Physical Fitness.

AMERICAN LEAGUE Most Valuable Player Jim Rice of the Red Sox gives a youngster tips on batting at a recent press conference announcing the sponsorship of Pitch, Hit and Run, Major League Baseball's official youth program, by the Quincy Recreation Department and local participating Burger King restaurants. The national competition is open to boys and girls from 9 to 12.

Greater Boston All-Stars To Meet Soviets May 13

Quincy's Leo Papile, former coach of the O'Brien Club and the Quincy Chiefs and currently men's basketball chairman of the New England AAU, will coach a New England Amateur Athletic Union team made up of this past year's outstanding high school stars from Greater Boston against a junior team from the Soviet Union.

The game will be played Sunday, May 13, at 8 p.m. at Don Bosco High School, Boston.

The Boston visit will be one of eight stops the Soviet team will make in a tour of the U.S., beginning in Farmingdale, N.Y., on May 3. A year ago a Soviet team compiled a 6-2 record against U.S. high school opposition.

End Of An Era

QYC's 'Molly' Up For Bids

An era ends at the Quincy Yacht Club next week when the club's 19-foot motor tender, known as the "Molly", will be auctioned off to the highest bidder.

Only members will be permitted to bid on the craft which has been used for the past decade to ferry yachtsmen out to their boats anchored in Quincy Bay.

Deadline for sealed bids of at least $750 will be tomorrow [Friday] at the semi-annual meeting. They will be opened Thursday, May 10, at the executive board meeting.

John Rounsville, treasurer of the club, said that if no acceptable bids are received the bidding will be opened to non-members.

Rounsville pointed out that the craft to be auctioned is not the original "Molly", the 20-footer with the old stick shift that served the club in the same capacity for many years.

The "Molly" will be replaced by two outboards that members can use to take themselves out to their boats.

"It's a matter of labor cost," said Rounsville. "The steward was out about four hours a day in the tender when he could have been working in the galley."

KIDS

This is the last week to sign up for

BURGER KING®

Pitch, Hit & Run

Come To BURGER KING

670 ADAMS STREET or
62 GRANITE AVENUE or
AT ADAMS FIELD

May 5 - The Day of the Event

9 & 10 year olds at 9 A.M.
11 & 12 year olds at 1 P.M.

Sponsored by Quincy Recreation Department

Burger King Whopper Reg. U.S. Pat Office © 1977 Burger King Corporation

Koch Club Baseball, Softball Underway

The Koch Club of Quincy opened its 29th season of boys' baseball programs and the 28th season of girls' softball activity Monday, April 30, as the West Quincy District of the organization opened its schedule at 6:15 p.m. at O'Rourke Playground and Curry Field, West Quincy.

David J. Donaghue, West Quincy district director, announced 210 girls and 210 boys are registered in the program.

Richard J. Koch, founder and executive director of the Koch Club, said that boys and girls from all sections of the city are welcome to join and openings are still available in the North Quincy, Broad Meadows and Montclair Districts where registrations will be continued this week.

There are no tryouts in the Koch Club sponsored recreational programs. Every boy and girl who joins will be assigned to a team and participate. Emphasis of the after supper spring and summer program is on enjoyment with competition second.

Girls softball will be played Monday and Wednesday evenings at 6 p.m. at Atlantic Junior High School for the North Quincy program. Girls, 7 through 14 years are eligible to join.

The Broad Meadows District will hold its 18th year of boys baseball and girls' softball activities Tuesdays and Thursdays of each week at the Broad Meadows Junior High School field, Calvin Rd.

Anthony T. Delmonico, founder and district director of the Broad Meadows units, had a number of participants from Quincy Point last year and will continue to serve the Houghs Neck, Germantown, Adams Shore, Merrymount and Quincy Point area for boys and girls. Boys, 5 to 12 years, and girls, 7 to 14 years, are eligible and welcome to register this week.

The Montclair District of the Koch Club, under the direction of Howard F. Crowley, will resumed registrations starting Tuesday, May 1, at 6 p.m. at the Bishop playground, Holbrook Rd, Montclair with residents of West Quincy, Wollaston and Montclair invited to participate.

Boys, 5 to 10 years, are eligible for boys baseball while girls, 7 to 14 years, may participate in the girls softball program. All activities are confined to week day nights, Monday through Thursday.

Back At Full Strength

Future Looks Good For Quincy Girls Track Team

By TOM SULLIVAN

Interest in girls' track is picking up considerably at Quincy High and Coach Joe Amorosino feels, with his squad back at full strength and the two Suburban League powers, Weymouth South and Brockton, out of the way, the First Ladies could do well the rest of the season.

"Weymouth South and Brockton should battle it out for the league title and we had to meet them in our first two meets," Amorosino said. "We had a fine turnout of 24 girls, the largest ever, but against Brockton we had only nine girls present, the rest were on school vacation trips. You can't win that way. Against Brockton we couldn't even compete in the two-mile, the 100 and the mile relay."

Although Quincy was outclassed in both meets, Amorosino was pleased with the improvement shown by many of the girls and feels the team will do much better Friday when it goes to Brookline. The First Ladies will host Weymouth North Tuesday at 3:30 at Veterans Me morial Stadium.

Quincy is led by two defending league champions, junior Donna Reardon in the mile and senior Paula Church in the 440. Paula placed second against Brockton but Donna was sidelined due to illness. Paula also runs the 880 and 100.

Lois Guglielmi, a senior, is an excellent 440 runner and long jumper; junior Rita Pasqualone holds the school record in the discus [92-11¾] and also puts the shot; junior Anna Sandonato is expected to score well in the javelin and shot put; senior Tara Prince is a high jumper and hurdler; Lois LaTina, a junior, runs the 220 and 100 and long jumps, and junior Donnatella Fabrizio competes in the high jump, 220 and 100.

Sophomore Susan McLoughlin placed second in the long jump against Brockton with a fine 15-10¾, and was third in the 220; senior Patti Irvine, who comes from a well-known track family but is out for the first time, runs the 880 and relay; junior Anne Hannon is a fine hurdler who also throws the javelin and runs the relay; Karen Stephens, a junior, is new and looks good in the dashes; and junior Kathy Kane is new and also looks good in the dashes.

Sophomore Joanne Mediche, a newcomer, runs the mile; Sophomore Chris Fitzpatrick high jumps and throws the discus and javelin; junior Laurie Clark runs the 100 and long jumps; junior Anne McDonald looks good in the 220 and relay and junior Mary Ann Spadorcia throws the javelin and discus.

"I'm trying out several relay combinations in an effort to find the best groups," Amorosino said. "The weather has been against us but the girls are really interested and I think we should do well over the second half of the season.

"Coaching track is nothing at all like basketball [Joe is the Quincy basketball coach] where the emphasis is on winning. In track athletes are looking to improve individual events, not necessarily to win them. You have to take a whole different approach."

Trophies Presented At North Booster's Club Banquet

Bob (Scotty) Whitelaw, a North Quincy graduate currently commissioner of the Eastern College Athletic Council (ECAC), was the guest speaker at last week's North Quincy High hockey banquet sponsored by the Boosters Club.

Receiving trophies were Leo Doyle, Most Valuable Player; Paul Cooney, leading scorer; Pat Ennis, unsung hero, and Paul O'Sullivan, most improved player.

Cooney and Doyle received their Suburban League all-star awards and Cooney was presented his Patriot Ledger all-scholastic trophy.

Each player received an individual picture and a team photo.

Coaches Kevin Lewis and Kevin Jago were presented plaques by the players.

Jim Campbell, Quincy goalie, received an award as North's outstanding opponent. Cooney earlier had received a similar award as Quincy's outstanding opponent.

Boosters Club President Leo Graham was the toastmaster and among the guests were Mayor Arthur Tobin and Principal and Mrs. Peter Chrisom.

'Run For Your Life' Road Race Sunday

The first annual "Run for Your Life", a 5-mile road race sanctioned by the New England AAU, will take place Sunday, sponsored by the friends of City Hospital for improvements in its cardiac and intensive care units.

The runners will start at the Vo Tech School at 12 noon, run five miles th rough the streets of historic Quincy, and finish at the same spot.

All participants will receive T-shirts and refreshments will be served after the race.

Runners are urged to pre-register for the race by tomorrow (Friday). For those who are unable to pre-register, race day registration will be held starting at 10 a.m. Sunday at the corner of Coddington and Woodward Sts.

Members of the race committee include: Arthur H. Tobin, honorary chairman; Joanne Condon, chairman; Dr. Thomas W. Quinn, Dr. Peter J. Barrett, James R. McIntyre, Stephen J. McGrath, Jane Ford, Richard H. Meade, Rhonda Merrill and Louise Brabazon.

Further information may be obtained by contacting Jane Ford, 156 Connell St., West Quincy, at 773-0633 after 6 p.m.

Senior High School Lunch

Monday, May 7 - Italian style Pizza, french fries, choice of 2 vegetables, banana, beverage. – Ham and cheese or grilled cheese sandwich, french fries, choice of dessert beverage. Salad choice.

Tuesday, May 8 - Baked Lasagna, french fries, choice of 2 vegetables, sliced peaches, beverage. – Ham and cheese or hamburger in a bun, french fries, choice of dessert, beverage. Salad choice.

Wednesday, May 9 - Meat ball submarine sandwich, french fries, choice of 2 vegetables, fresh apple, beverage. – Ham and cheese or shaved steak sub, french fries, choice of dessert, beverage. Salad choice.

Thursday, May 10 - Italian style Pizza, french fries, choice of 2 vegetables, banana, beverage. – Ham and cheese or grilled cheese sandwich, french fries, choice of dessert, beverage. Salad choice.

Friday, May 11 - Baked Lasagna, french fries, choice of 2 vegetables, diced pears, beverage. – Ham and cheese or chicken salad in a sub, french fries, choice of dessert, beverage. Salad choice.

Boys, Girls, and Adults

Responsible carriers are needed to deliver advertising flyers door to door on weekends in the Quincy area. Please call 1-384-8114 for further information.

ADULTS WITH CARS ALSO NEEDED.

SHARING THE SALVATION ARMY IS CARING

NEWSCARRIERS WANTED

Here's a chance to earn extra money by building a Quincy Sun home delivery route.

Telephone: 471-3100

SETTLES GLASS

479-4400

196 Washington St. Rt. 3A Quincy

Mon. thru Fri. 8 to 5 Sat. 8:30 to 12:30

INSPECTION TIME...

Is the time to have SETTLES GLASS replace your cracked windshield

WE SPECIALIZE IN...

AUTO GLASS (for Foreign and Domestic)

WINDOW GLASS - PLATE GLASS - PLEXIGLAS
MIRRORS - SLIDING PATIO DOORS - STORE FRONTS
TUB and SHOWER ENCLOSURES - INSULATING GLASS
ALUMINUM RESCREENING MOBILE SERVICE

INSURANCE CLAIMS PROCESSED
... REMEMBER, THERE IS NO
DEDUCTIBLE ON COMPREHENSIVE
COVERAGE [GLASS]

VISA

Other Locations: Holbrook, Weymouth, Marshfield, Norwood

Stay Alive!

By Jack Silverstein

ACCIDENT BLINDNESS

About 5 percent of all blindness is due to accidents. Injuries from B-B guns, slingshots and bows and arrows cause 17 percent of these. Sharp objects alone account for 20 percent; blows, almost 40 percent; and falls, 20 percent. Foreign objects, such as cinders, metal and wood cause about 7 percent.

When buying eyegalsses, I strongly suggest safety lenses. They protect against virtually all kinds of eye injuries and cost only slightly more than ordinary lenses.

Some advice concerning eye injuries.... In case of a blow to the eye, apply cold packs, using clean cloths and tap water.

If a chemical is spilled into the eye, douse it immediately with water - and only water.

Consider the need for medical attention in any cases of eye injury, especially if an object, however tiny, has penetrated the cornea.

This information has been brought to you as a public service by NABORHOOD PHARMACY, 406 Hancock St., No. Quincy.

OUR SERVICES INCLUDE:
24 hour emergency service,
Charge accounts,
Family prescription records,
Year end tax records,
Delivery service,
Insurance receipts,
Hospital supplies for sale or rent.
Open 7 days a week, 8 - 10.
Phone: 328-3426

BOWL-A-THON winners. Mark Paul, third from right, and Stan Kovalski 3rd, second from right, receive prizes for being the top fund raisers in the Quincy Bowling Little Loop Bowl-A-Thon for Muscular Dystrophy. Left to right, League Treasurer Stan Kovalski Sr., President Joe Gildea, N.E. Patriots Star, Steve Nelson, Paul, who raised $174.10, Kovalski, who raised $163.25, and Steve Getz, director of the Southern Mass. Muscular Dystrophy Association. Total amount raised by the Little Loop for MDA was $1,703.

THE CHAMPS -- The championship team, Senator Paul Harold Club, shown with trophies at the recent Quincy Bowling Little Loop dinner. Front, from left to right, Mike Ellis, Chris Connolly and Frank Seymour. Back, Capt. Dick Hallberg, who had the league's high average; N.E. Patriots Star, Steve Nelson, guest speaker; Harold, Steve Getz, director of the Southern Mass. Muscular Dystrophy Association, and League President Joe Gildea.

[Quincy Sun Photos by Steve Grochowski]

Little Loop Wrapup

67 Raise $1,703 To Fight M D

The Quincy Bowling Little Loop raised $1,703.30 for Muscular Dystrophy in its recent Bowl-A-Thon in which 67 of the league's 70 bowlers competed.

Mark Paul was the top fund raiser with $174.10, followed by Stan Kovalski 3rd, with $163.25, and John DeLappe, $142.44.

Steve Getz, director of the Southern Mass. Muscular Dystrophy Foundation, and Dick Koch, co-chairman of the Jerry Lewis Labor Day Telethon for the South Shore area, presented certificates and prizes to those who competed in the bowl-a-thon. Fifty boys and 10 league directors will be the guests at the Red Sox-Toronto game Saturday, June 23.

Those who raised over $30. were:

Brian Ellis, $101.25; Tommy Cook, $67.47; John Outerbridge, $60.99; Steve Boutilier, $46.87; Jay Kustka, $45.93; Tom Cornwell, $36.50; Gary McDonald, $31.46; Tom Kallenberg, $30.10; Chris Condon, $30.

Others who raised money were:

Eddie Tasney, Mike Ellis, Frank Doherty, Brian Flanagan, Charlie Bostwick, Dave Murphy, Steve Pecevich, Dan Walsh, Scott London, Chris Petrillo, Glenn Goodman, Chris Connolly, Vin Barry, John Reilly, Jim Sullivan, Mike Hatfield, Dick Durham, Pete Alibrandi, Bob Leonard, Dave DiCarlo, Scott Orrock, Paul Maloney, Jay Dolan, Gary Connolly, Craig Orrock.

Dan Logue, Ted Reilly, Ricky Soddeck, Mike Kester, Brian Reardon, Jay Princiotto, Dick Hallberg, Paul Leonard, Jeff Bouffard, Bob DeForge, Dan Grant, Frank Killilea, Tim Hester, Walter McConaghy, John Sullivan, Steve Turner, Gerald Connolly, Jim Seymour, Billy Reilly, Jim Donahue, Paul Furey, Joe Tabak, Kevin Moriarty, Frank Roffey, Tom Doherty, Jim Saley, Bill Lanza, Steve King, Frank Seymour and Kevin Kiley.

League Title Trophy Goes To Harold Club

Steve Nelson, all-star linebacker and defensive captain of the New England Patriots, was the guest speaker at last week's 25th annual dinner of the Quincy Bowling Little Loop at the North Quincy K. of C. Hall.

The personable Nelson not only gave an inspiring talk but fielded some tacky questions by the boys and their fathers. Prior to the dinner Steve autographed more than 75 pictures which he gave to the youngsters. He also asked all present to write to the Patriots, Darryl Stingley, who is battling paralysis.

Letters mailed to the patriots at Schaefer Stadium, Foxboro 02035, will be forwarded to the wide receiver.

Sen. Paul D. Harold, sponsor of the league championship team, was presented the James M. Carey Memorial Trophy and he then awarded trophies to Capt. Dick Hallberg, Dick Durham, Mike Ellis, Frank Seymour and Chris Connolly.

The runnerup George F. Bryan Post VFW team of Capt. Tom Doherty, Charlie Bostwick, Tim Hester, Paul Maloney and Joe Tabak, and the third place Montclair Men's Club team of Capt. John J. Sullivan, Kevin Kiley, Jim Saley, Gerald Connolly and Jay Princiotto also received awards.

Other awards went to:

Team high three, James R. McIntyre Club, Capt. Steve Pecevich, Billy Reilly, Scott Orrock, Ed Tasney and Dan Logue.

Team high single, George G. Burke Club, Gary McDonald, Jay Kustka, Brian Reardon, Walt McConaghy and Steve Turner.

Chris Petrillo of Wollaston Bowladrome, Max Zides Memorial Award for good sportsmanship.

Bostwick, Pop Hatfield Memorial Award for most improved bowler (17.4 increase).

Hallberg, individual high average (113.2, a new league record).

Pecevich, high individual three, 381.

McConaghy, high individual single.

Saley, Bostwick, Hester, Tabak, Tom Doherty, Frank Doherty, Dan Walsh, Orrock, Dan Logue, Stan Kovalski Jr., Ted Reilly, Tom Cornwell, Gary Connolly, Vin Barry, Paul Leonard and John Outerbridge, perfect attendance.

Consolation trophies went to Rick Soddeck, Tom Cornwell, Jim Donahue, Paul Furey, Pete Alibrandi, Bob DeForge, Brian Flanagan, Outerbridge, Jim Seymour, Scott London, Dave Murphy, Jeff Bouffard, Brian Ellis, John Bursey, Mike Hatfield, John DeLappe, Dana Mastrocola, Kevin Moriarty, Jay Dolan, Gary Connolly, Frank Doherty, Dan Grant, Bill Lanza, Dan Walsh, Frank Killilea, Tom Cook, Tom Kallenberg, Vin Barry, Jim Sullivan, Paul Leonard, Mark Paul, Mike Kester, Craig Orrock, Glen Goodman, Bob Leonard, Steve Boutilier, Chris Condon, John Reilly, Frank Roffey, Dave DiCarlo, Stan Kovalski Jr., and Ted Reilly.

Seated at the head table were League president and founder Joe Gildea, dinner chairman; Richard M. Morrissey, Morrissey Club sponsor and director; George G. Burke, Burke Club sponsor; George Hatfield, president of sponsor Montclair Men's Club; Nelson, Harold, Steve Getz, muscular dystrophy association; Dick Koch, executive director, Quincy Park and Recreation Dept.; Councillor Joseph E. Brett, team sponsor; Richard E. Post, secretary of sponsor Granite Lodge 1451, IAM, AFL-CIO; Donald Nogueria Sr., sponsor Atlantic Fuel Oil, and James R. McIntyre, team sponsor.

Plans for the league's 25th anniversary dinner dance and reunion on Friday evening, June 15, at Quincy Sons of Italy Hall were announced and all former bowlers who are now 20 and over are asked to call Treasurer Stan Kovalski at 479-5263 or Mrs. John Mullaney at 479-6459.

Gildea thanked all who assisted and praised the dedication of the league directors, sponsors, the Quincy Sun, Station WJDA, North Quincy K. of C., Sons of Italy and the Montclair Men's Club.

Dan Logue of the McIntyre Club won a set of bowling balls and bag donated by the Muscular Dystrophy Association in appreciation for the boys' efforts in the recent Bowl-A-Thon.

NEWSCARRIERS WANTED
Here's a chance to earn extra money by building a Quincy Sun home delivery route.
Telephone: 471-3100

Broad Meadows Gym Exhibit Set For May 9-10

Broad Meadows Junior High School, 50 Calvin Rd., Quincy, will present its annual Gymnastics Exhibition May 9 and 10, at 7:30 p.m.

The May 9 performance will conclude with the presentation of wrestling awards. On May 10 awards will be given to the City Championship gymnastics teams.

Tickets may be obtained at the door or from any member of the gymnastics teams.

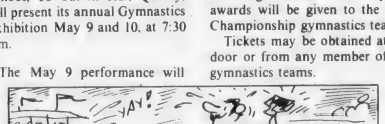

At the 1908 Olympics, Forrest Smithson ran the 110 meter hurdles while carrying a bible in his left hand and won.

Start Horsing Around...
Make Your Weekend More Enjoyable
Ride at
BROOKEDALE STABLES
• Early Bird Ride - 8:00 a.m.
• Last Ride - 6:30 p.m.
• Picturesque Trails • Experienced Leaders
Lots of Fun for the Whole Family
Closed Mondays - Open 6 Days A Week
Willard St. Quincy • 471-9547

Expedition Education
NATIONAL
Audubon Society
East & West Summer Campouts
Co-ed 11-18
Small, self-regulated travel expeditions to investigate nature, ecology, community and culture. Fishing, hiking, canoeing, exploring. Accredited full year and semester available.
950 Third Avenue, New York, N.Y. 10022

YMCA Camping Time
Resident Camping At Its Best
Girls 8 - 14
Camp Hayward
Boys 8 - 14
Camp Burgess
Four -- 2 week periods
June 30 -- August 25
Come see our new waterfront and new additions to our fleet
Call or write
Quincy YMCA
79 Coddington Street
Quincy, Mass. 02169
472-5433 479-8500 888-3555
G. N. Fernald, Director

Look Around... See What You Need

Use this Guideline As An Example of the Products We Carry For Your Home

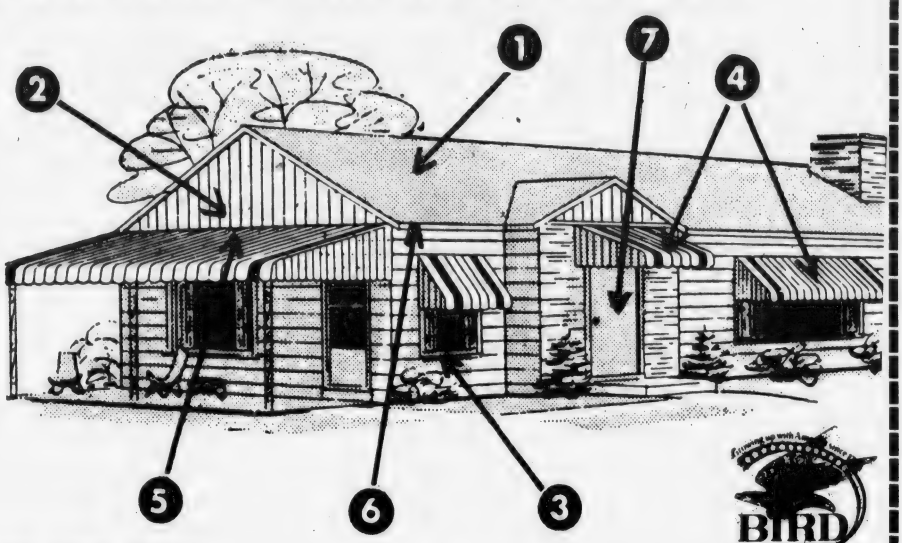

BIRD & SON

1. ROOFING
2. BIRD AND SON VINYL SIDING
3. THERMAL-BARRIER WINDOWS
4. ALUMINUM AWNINGS & DOOR HOODS
5. PATIO COVERS
6. GUTTERS
7. STEEL SECURITY DOORS

Plus Storm Windows and Porch Enclosures

WE DO THEM ALL **FREE ESTIMATES** **NO OBLIGATION**

Home Sick?

Do your old wood windows look as though they feel like this... or do they feel as though they look like this?

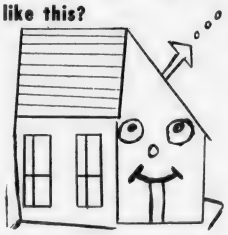

Shape Up with CAREFREE ALUMINUM THERMAL BARRIER Replacement Windows

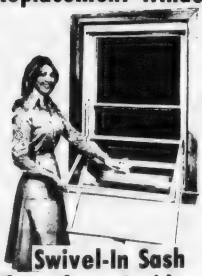

Swivel-In Sash Clean from Inside

GET RID OF THOSE RATTLING WINDOWS THAT LEAK, SQUEAK, GROAN, MOAN, STICK and BIND AND COST A FORTUNE IN HEATING BILLS.

CAREFREE ARE TIGHT - double window design - BIG FUEL SAVINGS E-Z TO OPERATE ... NEVER BIND CUSTOM MADE ... Fit old casings like a glove, no expensive remodeling, inside or outside.

Let Us Spend A Day In Your Attic!

Good Insulation Pays For Itself

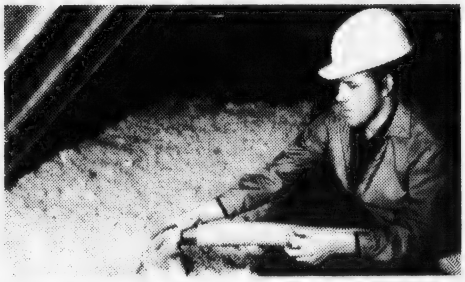

Good insulation is the best way to save heat in winter and keep it out in summer. And the better the application, the more you'll save in heating/cooling costs. To protect yourself against rapidly rising fuel costs, be sure you have a minimum of R19 insulation in your attic.

You Can Save As Much As 30% A Year On Your Heating/Cooling Costs ★

PHONE FOR FREE ESTIMATE

★ Compared to an uninsulated home

Frank Evans Company Inc.

343 Newport Ave., Wollaston 479-1014

Old Colony Milestone

THE STAFF AT the Old Colony Bank, 1449 Hancock St., Quincy, invites the public to celebrate the branch's second anniversary with coffee and doughnuts, Monday, May 7 through Saturday, May 12, from 9 a.m. to noon. From left are Chandler K. Garland; Kathleen D. Doherty; Jan E. Casanova; Frederick R. Sullivan, Assistant Vice President, loan officer; June E. Wilson, manager; Barbara C. McDonald and Peggy A. Horrigan.

Career Day At Central Junior

Today [Thursday] is Career Day at Central Junior High School where throughout the week students have been participating in the annual "Step Into Society" program.

Exhibitors will be located in the Learning Center from 8:30 a.m. to 2:30 p.m. and students will have an opportunity to talk with representatives of business, industry, government, municipal services and other career areas.

Exhibitors will include: Central Junior High School Media Center; Women's Center, Quincy Junior College; East Coast Aero Tech; Forsyth School of Dental Hygiene; Laboure Junior College; Montilio's Bakery; New England Baptist School of Nursing; O'Connell Gardens; ROTC, Quincy Public Schools; Pneumatic Scale; South Shore Skin Divers, Inc.; William Spencer; Quincy Beauty Academy; Quincy City Hospital; Quincy Police, Fire and Recreation Departments; The Quincy Sun; Quincy Vocational Technical School; the Air Force, Army, Navy, Marine Corps and Coast Guard.

Luncheon will be served by the Vocational Technical School culinary arts department.

Guides for career day include: Lisa Barry, Martha Beardsley, David Church, Michael Gardiner, Walter Geribo, Laura Jordan, Leah Klingenstein, Mark LaPointe, Andrew Levitsky, Michele Millane, Tony O'Malley, Monique Powers, Kimberly Sheets and John Taglieri.

Tomorrow there will be a series of talks on various careers. Speakers will include Walter Hannon on urban planning and development; Senator Paul Harold and Representative Michael Morrissey on public service; Frank McCauley on banking; Carmen Mariano on conditioning, health and nutrition; Moya Baldwin on property management; Norfolk County Sheriff Clifford Marshall on criminology and correction, and Rev. John Banks on the ministry.

Teachers at the school have also planned a variety of career oriented activities. Paul Quigley will moderate a panel discussion on careers open to young people today.

Foreign Language Career Day At QHS

Quincy High School students enrolled in foreign languages will be given an opportunity to learn of career opportunities at a Foreign Language Career Day scheduled for today (Thursday) from 9 to 11:30 a.m. in the Bradford Media Center.

The program is planned and supported by the Foreign Language and Guidance Departments and the Bradford Media Center and LINC staffs.

Students will meet visitors representing a variety of occupations who use foreign speech in their day-to-day work. Guests will share their knowledge of job entry positions, career advancement and future job markets in their respective occupational areas.

Interested students are encouraged to see their foreign language teachers for attendance procedures.

Teresa Lawrence B. U. Graduate

Teresa B. Lawrence of Quincy has graduated from Boston University's Graduate School of Education with a Masters Degree in Education.

Employed by the Quincy Public School System for the past eight years, she is currently working with second and third graders at the Gridley Bryant Elementary School.

Furnace Brook Parkway

7 Rm Colonial, center entrance, livingroom with fireplace, built in china closet, kitchen, family room, 3 bedrooms, 2 walk-in closets, 1½ baths, garage, gas heat, 100 AMP service. Low 70's. For sale by owner, 479-0907.

LEGAL NOTICE

NOTICE OF INTENT TO SUBMIT ENVIRONMENTAL NOTIFICATION FORM

Plaza South Associates hereby gives notice that on or about April 30th, 1979 an Environmental Notification Form (ENF) will be submitted to the Secretary of Environmental Affairs under the provisions of MEPA, M.G.L., Ch. 30, ss. 62 to 62H, inclusive for the Plaza South Housing Development at 770 Willard Street, Quincy, Mass.

Copies of this ENF will be available from Jack C. Hobbs, The Bancroft Corporation, One Boston Place, Boston, MA 02108. This ENF will be available for public inspection during business hours at the MEPA Unit, Executive Office of Environmental Affairs, 100 Cambridge Street, 20th Floor, Boston, Massachusetts 02202, and also at The Bancroft Corporation located at 1 Boston Place, Boston, MA 02108.

Public Notice of the filing of this ENF will be published by the Secretary of Environmental Affairs in the *Environmental Monitor*. A twenty day period for submission of public comments will follow the publication of notice in the *Monitor*. Please write or call the MEPA Unit at 727-5830 for information on public comment periods and how to subscribe to the *Monitor*.

PLAZA SOUTH ASSOCIATES
By Edward A. Fish

5 3 79

LEGAL NOTICE

COMMONWEALTH OF MASSACHUSETTS
Norfolk, ss. Probate and Family Court

No. 181261
Notice of Fiduciary's Account

To all persons interested in the estate of JEANNETTE E. ALLEN late of Quincy, in said County, deceased, and to the Attorney General of said Commonwealth, if required.

You are hereby notified pursuant to Mass. R. Civ. P. Rule 72 that the Sixth and Final account of BAYBANK NORFOLK COUNTY TRUST COMPANY and ELIZABETH C. BARRY as Trustees [the fiduciary] under the will of said deceased for the benefit of Charles T. Allen, et al has been presented to said Court for allowance.

If you desire to preserve your right to file an objection to said account, you or your attorney must file a written appearance in said Court at Dedham on or before the 6th day of June, 1979, the return day of this citation. You may upon written request by registered or certified mail to the fiduciary, or to the attorney for the fiduciary, obtain without cost a copy of said account. If you desire to object to any item of said account, you must, in addition to filing a written appearance as aforesaid, file within thirty days after said return day or within such other time as the Court upon motion may order a written statement of each such item together with the grounds for each objection thereto, a copy to be served upon the fiduciary pursuant to Mass. R. Civ. P. Rule 5.

Witness, ROBERT M. FORD, Esquire, First Judge of said Court, this 27th day of April, 1979.

THOMAS PATRICK HUGHES,
Register.

5/3-10-17/79

Penn St. Closed To Through Traffic

Penn St. in South Quincy has been closed to through traffic to and from Centre St. to permit construction on the MBTA's Quincy Adams Station.

Traffic normally using Penn St. as a through way is being detoured over Columbia St. to and from Centre St. The detour is marked by directional signs.

There is still local access to Penn St. homes, businesses and the construction site. The 900 feet between the site and Centre St. will be permanently abandoned.

Construction work now getting underway involves driving piled for the foundation of the garages and installation of utilities.

Centre St. will remain open to traffic until 1982 when the Route 3 ramps to the station are completed. At that time, a new connection from Capen's Bridge will provide access to the new Burgin Parkway extension.

Kindergarten Registration Down By 20 Pupils

Kindergarten registration for the coming September is down approximately 20 pupils from last year when 648 spring registrations were recorded.

Fred Nolan, coordinator of elementary education, said that another 100 pupils are expected to register before the opening of school, but this would still indicate a declining enrollment.

School Supt. Dr. Lawrence P. Creedon pointed out that enrollments in kindergarten are about one-half of those in 1971 when 1,500 children were registered.

American Real Estate

wishes to list, advertise and market your real estate.

For service please call brokers:

Frank Bellotti Frank Cammarata

328-0832

DONALD J. GUSTAFSON

CERTIFIED PUBLIC ACCOUNTANT

ANNOUNCES THE OPENING OF HIS OFFICE

67 MARK'S ROAD

EAST WEYMOUTH, MASS. 02189

(617) 337-0631

CHIROPRACTIC WORKS!

DO YOU HAVE A HEALTH PROBLEM?

CHIROPRACTIC May Be The ANSWER

Call Now

FREE Information Packet

CHIROPRACTIC TODAY

Dr. Edward G. Roberts

25 Thayer St.
Quincy, Mass.

471-4068

BASIC OFFICE VISIT $10.00

Family Plan

1st member $7.50 2nd member $3.75
3rd, 4th, etc. $2.00 ea.

MOST INSURANCE PAYS OUR SERVICE

Small Ads... Big Results! CLASSIFIED ADS!

BUSINESS OPPORTUNITY

Own Your Own Business

As an independent, SHAKLEE distributor you own your own business, set your own hours, and determine how much money you make. Invest your time - Not Capital. Free car and trips upon qualification. Superior products, N.Y.S.E. Company. Excellent business opportunity for both men and women. Call for interview, evenings 843-1714.

5/10

ANTIQUES

Wanted Collectable Furniture

Lamps, Glass, China, Rugs, Jewelry and other Antiques. Allagash Antiques, 1659 Hancock Street, Quincy. 471-1760. 6/28

LEGAL NOTICES

COMMONWEALTH OF MASSACHUSETTS
Norfolk, ss. Probate and Family Court

No. 79F1049E1
Notice of Appointment

To all persons interested in the estate of ADA M. BELISLE, also known as MARY ADA BELISLE, late of Quincy, in the County of Norfolk. And to the Attorney General of said Commonwealth, if required.

A petition has been presented in the above captioned matter of a certain instrument purporting to be the last will and codicil of said deceased praying that NORMAND W. BELISLE of Quincy in the County of Norfolk be appointed executor named in the will without sureties on the bond.

If you desire to object to the allowance of said petition, you or your attorney should file a written appearance in said Court at Dedham on or before ten o'clock in the forenoon on 6/6/79.

Witness, ROBERT M. FORD, Esquire, First Judge of said Court at Dedham, the twenty-third day of April in the Year of Our Lord One Thousand Nine Hundred and Seventy-nine.

THOMAS PATRICK HUGHES
Register of Probate.

5/3-10-17/79

LEGAL NOTICE

INVITATION FOR BIDS

CITY OF QUINCY, MASSACHUSETTS
PURCHASING DEPARTMENT
1120 HANCOCK ST., QUINCY, MA 02169

Invites Sealed bids/proposals for furnishing and delivering to the City of Quincy:

School Dept.	One [1] 8 Passenger Van	May 21, 1979 at 10:00 A.M.
	Hardware Supplies	May 21, 1979 at 10:30 A.M.
	Three [3] Word Processing Machines	May 21, 1979 at 11:00 A.M.
Hospital Dept.	Polyethylene Bags	May 22, 1979 at 10:00 A.M.
	Housekeeping Paper Supplies	May 22, 1979 at 10:30 A.M.
	Surgical Patties	May 22, 1979 at 11:00 A.M.
	Laboratory Supplies for:	
	Urinalysis	May 23, 1979 at 9:30 A.M.
	Blood Bank	May 23, 1979 at 10:00 A.M.
	Microbiology	May 23, 1979 at 10:30 A.M.
	Chemistry	May 23, 1979 at 11:00 A.M.
	Hematology	May 23, 1979 at 11:30 A.M.
	Histology	May 23, 1979 at 12:00 A.M.

Detailed specifications are on file at the office of the Purchasing Agent, 1120 Hancock St., Quincy, MA 02169.

Bids must state exceptions, if any, the delivery date and any allowable discounts.

Firm bid prices will be given first consideration and will be received at the office of the Purchasing Agent until the time and date stated above, at which time and date they will be publicly opened and read.

Bids must be in a sealed envelope. The outside of the sealed envelope is to be clearly marked, "BIDS ENCLOSED" with time/date of bid call.

The right is reserved to reject any or all bids or to accept any part of a bid or the one deemed best for the City.

Arthur H. Tobin, Mayor
A. A. Roccuzzo, Purchasing Agent

5/3/79

INSTRUCTION

Music Lessons

Professional Instruction
DRUM PIANO GUITAR
BRASS REEDS
WOLLASTON MUSIC CENTER
27 Beale St., Wollaston
Call 773-5325 T.F.

Guitar Instruction

All styles, all levels by an experienced professional. Call Bob Bevans, 331-4474.

5/10

Guitar Lessons

By Professional Guitarist and teacher. All styles - All ages. 773-3588.

6/14

Tutor

Could your child use extra instruction? Certified Elementary teacher, 6 years experience, will tutor in own home. Call 328-8261.

5/3

Music Lessons

Vocal and instrumental to be offered this summer by experienced music teacher. All ages. Individual or group. Quincy location. Reasonable rates. For information call 523-6393. 5/3

PETS, LIVESTOCK

Puppy

Needs home. Lovable, 8 months, male. Mixed-breed. Black face, black and brown body. Family dog. Please help. 479-6716. 5/3

MISCELLANEOUS

Mary Kay Cosmetics

Anyone booking a Mary Kay beauty show in March will receive a free shampoo set containing shampoo, conditioner, non-aerosol hair spray, also a free facial. Call 583-6088. 5/10

ANNOUNCEMENT

Clown - Magician

Available for Private Birthday Parties, Sales Promotions, and Fraternal Organization shows. Now accepting bookings for summer and up coming Holiday Season. For further info contact Frank Tarr, 947-7757. 5/24

LEGAL NOTICE

COMMONWEALTH OF MASSACHUSETTS
Norfolk, ss. Probate and Family Court

No. 77F1445-G2
Notice of Fiduciary's Account

To all persons interested in the estate of KATHERINE T. McNEIL of Quincy, in said County, a mentally ill person, and to the Attorney General of said Commonwealth, if required.

You are hereby notified pursuant to Mass. R. Civ. P. Rule 72 that the First account of FRANCES C. SILK as Guardian [the fiduciary] of the property of said ward has been presented to said Court for allowance.

If you desire to preserve your right to file an objection to said account, you or your attorney must file a written appearance in said Court at Dedham on or before the 23rd day of May, 1979, the return day of this citation. You may upon written request by registered or certified mail to the fiduciary, or to the attorney for the fiduciary, obtain without cost a copy of said account. If you desire to object to any item of said account, you must, in addition to filing a written appearance as aforesaid, file within thirty days after said return day or within such other time as the Court upon motion may order a written statement of each such item together with the grounds for each objection thereto, a copy to be served upon the fiduciary pursuant to Mass. R. Civ. P. Rule 5.

Witness, ROBERT M. FORD, Esquire, First Judge of said Court, this 17th day of April, 1979.

THOMAS PATRICK HUGHES,
Register.

4/26 5/3-10/79

FOR SALE

Fine Leather Handbags

Up to 80% Savings. Factory open only Saturdays 9 - 3. Hope Lane Bag Co., 192 Walnut St., Neponset Circle. Call 288-7800 for easy directions. 5/3

Old Kenmore Washer

In working condition, $50.00. Must remove from 3rd floor. Call 328-6219 after 3:00 p.m.

5/3

Couch and Chair

Excellent Condition, $125, 479-1761 after 5:00 p.m.

5/3

YARD SALE

Sat., May 5, 9 to 3
127 Clay St., Wollaston

[off Hancock Street]

Rain or Shine. TV, ski, golf equipment, linens, furniture, jewelry, glassware, rugs, camera, tapestry, collectables, miscellaneous.

5/3

Yard Sale

Saturday, 10-3, Sunday, 11-5. Infant clothes and accessories, carriage, car seat, jumper, etc. Children's clothes and miscellaneous. 43 Channing St., Wollaston, off Quincy Shore Drive. 5/3

Porch Sale

Friday, May 4, 10 - 2 only. China, linens, figurines, odd items. 34 Cranch St., Quincy.

5/3

LEGAL NOTICES

COMMONWEALTH OF MASSACHUSETTS
Norfolk, ss. Probate and Family Court

No. 79F0956E1
Notice of Appointment

To all persons interested in the estate of JOHN J. SHEEHAN late of Quincy, in the County of Norfolk and to the Attorney General of said Commonwealth, if required.

A petition has been presented in the above captioned matter of a certain instrument purporting to be the last will of said deceased praying that MAUREEN MACKENRODT of Braintree in the County of Norfolk be appointed executrix named in the will without sureties on the bond.

If you desire to object to the allowance of said petition, you or your attorney should file a written appearance in said Court at Dedham on or before ten o'clock in the forenoon on 5/30/79.

Witness, ROBERT M. FORD, Esquire, First Judge of said Court at Dedham, the Seventeeth day of April in the Year of Our Lord One Thousand Nine Hundred and Seventy-nine.

THOMAS PATRICK HUGHES,
Register of Probate.

5/3-10-17/79

COMMONWEALTH OF MASSACHUSETTS
Norfolk, ss. Probate and Family Court

No. 79F0634-C1

To ETHEL GUILBERT of Quincy in the County of Norfolk, and to her heirs apparent or presumptive and to the Massachusetts Department of Mental Health. And to the Attorney General of said Commonwealth, if required.

A petition has been presented to said Court alleging that said Ethel Guilbert has become incapacitated by reason of mental weakness, physical incapacity, to properly care for her property and praying that FREDERICK SPROUL of Everett in the County of Middlesex, or some other suitable person, be appointed conservator of her property.

If you desire to object thereto, you or your attorney should file a written appearance in said Court at Dedham before ten o'clock in the forenoon on July 18, 1979, the return day of this citation.

Witness, ROBERT M. FORD, Esquire, First Judge of said Court, this April 23, 1979.

THOMAS PATRICK HUGHES,
Register.

5/3-10-17/79

SERVICES OFFERED

10 YEAR GUARANTEE ON TERMITE CONTROL
ALL WORK GUARANTEED

RELIABLE PEST CONTROL

10 Whiting St., Hingham CALL 749-7146

HELP WANTED

Need 3 Smiling People

To assist in an exciting, fast-growing business. You will be taught to instruct proper skin care and make-up techniques. No door-to-door selling. Absolutely no inventory investment. Part-time hours available. MANAGEMENT POSITION ALSO OPEN. Earn needed money and a 1979 Oldsmobile Cutlass Supreme. For local interview call LADY FINELLE COSMETICS, 479-8528 or 545-6773 or toll free 1-800-892-0241. 5/3

LEGAL NOTICES

COMMONWEALTH OF MASSACHUSETTS
Norfolk, ss. Probate and Family Court

No. 79F0949E1
Notice of Appointment

To all persons interested in the estate of LILLIAN A. GERIBO, late of Quincy, in the County of Norfolk and to the Attorney General of said Commonwealth, if required.

A petition has been presented in the above captioned matter of a certain instrument purporting to be the last will of said deceased praying that FRANK J. GERIBO, JR. of Quincy in the County of Norfolk be appointed executor named in the will without sureties on the bond.

If you desire to object to the allowance of said petition, you or your attorney should file a written appearance in said court at Dedham on or before ten o'clock in the forenoon on 5/23/79.

Witness, ROBERT M. FORD, Esquire, First Judge of said Court at Dedham, the Tenth day of April in the Year of Our Lord One Thousand Nine Hundred and Seventy-nine.

THOMAS PATRICK HUGHES,
Register of Probate.

4/19-26 5/3/79

SERVICES OFFERED

HELP WANTED

Nurses Aides Needed

For small air conditioned nursing home. Experienced only. Full or part time, 7 a.m.-3 p.m., 3 p.m.-11 p.m. Call Crestview Nursing Home, 479-2978, 8 a.m. to 4 p.m.

5/3

A Great Part-time Job

If you need money, we need you to help, especially morning hours, in our newspaper circulation sales program. $3.15 per hour with an opportunity to earn much more.

Call Mr. Whalen at Milne Corp. 472-6957

APARTMENTS WANTED

Landlords

Qualified tenants with references waiting to rent your present or future vacancies. Call Choice Apt. Selections, 773-1107.

5/10

Apartment Listings Wanted

St. John's Parish is seeking a listing of available apartments for rent. Also a listing of people needing apartments. Call Norma Gaicia at 479-2492. T.F.

NEWSCARRIERS WANTED
Here's a chance to earn extra money by building a Quincy Sun home delivery route.
Telephone: 471-3100

Small Ads... Big Results! CLASSIFIED ADS!

SERVICES OFFERED

Landscape Service

Design and planting concepts. Lawn & Yard maintenance. Rototilling. Call 843-5673.
6/7

LEGAL NOTICES

COMMONWEALTH OF MASSACHUSETTS
Norfolk, ss. Probate and Family Court

No. 79F0889E1
Notice of Appointment

To all persons interested in the estate of JOHN A. CONROY late of Quincy in the County of Norfolk and to the Attorney General of said Commonwealth.

A petition has been presented in the above captioned matter of a certain instrument purporting to be the last will of said deceased praying that MICHAEL F. CONROY of Quincy in the County of Norfolk be appointed executor named in the will without sureties on the bond.

If you desire to object to the allowance of said petition, you or your attorney should file a written appearance in said Court at Dedham on or before ten o'clock in the forenoon on 5/16/79.

Witness, ROBERT M. FORD, Esquire, First Judge of said Court at Dedham, the Third day of April in the Year of Our Lord One Thousand Nine Hundred and Seventy-nine.

THOMAS PATRICK HUGHES, Register of Probate

4/19-26 5/3/79

CITY OF QUINCY

NOTICE TO CONTRACTORS

Sealed proposals to reconstruct the Public Landing at the easterly dead end of Bay View Avenue, Quincy, Massachusetts at 10:00 A.M. on Wednesday, May 9, 1979, at which time and place they will be publicly opened and read aloud.

The Contractor to whom the contract may be awarded will be required to appear at this office with the surety offered by him and execute the contract within 5 days from the date of the mailing of notice from the Commissioner to the bidder, according to the address given by him that the contract is ready for signature and, in case of his failure or neglect so to do, the Commissioner may at his option determine that the bidder has abandoned the contract and thereupon the certified check or bid bond shall become the property of the City of Quincy.

The Contractor will be required to give a guarantee of his work and file a bond in an amount acceptable to the City of Quincy for the fulfillment of his guarantee and contract. A certified check or bid bond in the amount of five per cent [5%] of the face value of the contract shall accompany each bid.

Specifications may be obtained at the office of the Commissioner of Public Works upon deposit of $5.00 for each set, which will be refunded provided they are returned promptly and in good condition.

The right is reserved to reject any or all bids or to accept the bid deemed best for the City.

James J. Ricciuti
Commissioner of Public Works
5/3/79

Give every NEWBORN the advantage
March of Dimes

SERVICES OFFERED

Sparky's Appliance Service

Expert repairs on washers, dryers, dish washers, disposals, and ranges. Call 773-3724 anytime.
5/10

Music For All Occasions

By the Bob Bevans Band. Call 331-4474.
5/10

Walter's Cleaning Service

Home - Apartment - Office. Free estimates, 328-1032. References upon request.
5/24

LEGAL NOTICE

COMMONWEALTH OF MASSACHUSETTS
Norfolk, ss. Probate and Family Court

No. 149308
Notice of Fiduciary's Account

To all persons interested in the estate of CHARLES L. PRATT, SR. late of Quincy, in said County, deceased, and to the Attorney General of said Commonwealth, if required.

You are hereby notified pursuant to Mass. R. Civ. P. Rule 72 that the Fourteenth accounts of NEW ENGLAND MERCHANTS NATIONAL BANK and MABEL F. PRATT as Trustees [the fiduciary] under the will of said deceased for the benefit of Charles L. Pratt, Jr. and others has been presented to said Court for allowance.

If you desire to preserve your right to file an objection to said account, you or your attorney must file a written appearance in said Court at Dedham on or before the 23rd day of May, 1979, the return day of this citation. You may upon written request by registered or certified mail to the fiduciary, or to the attorney for the fiduciary, obtain without cost a copy of said account. If you desire to object to any item of said account, you must, in addition to filing a written appearance as aforesaid, file within thirty days after said return day or within such other time as the Court upon motion may order a written statement of each such item together with the grounds for each objection thereto, a copy to be served upon the fiduciary pursuant to Mass. R. Civ. P. Rule 5.

Witness, ROBERT M. FORD, Esquire, First Judge of said Court, this 12th day of April, 1979.

THOMAS PATRICK HUGHES, Register.

4/19-26 5/3/79

SERVICES OFFERED

Sewing

If your clothes aren't becoming to you. You should be coming to me! Sewing, alterations, costumes, zipper repair. 471-1120.
5/3

JOHN O'CONNELL
Licensed Electrician
No. E15607
Insured, Free Estimates
Call 696-7905 5/3

Quarterboards Hand Carved Wooden Signs
for
Home - Business - Novelty Signs
Carvings - Sea Chests
NAUTICAL SIGN SHOP
16 Union Street, Quincy
Phone 472-4046 5/31

Let Us Solve Your Home Cleaning Problems
MINI-MAIDS
773-8171
5/17

LEGAL NOTICE

COMMONWEALTH OF MASSACHUSETTS
Norfolk, ss. Probate and Family Court

No. 169922-T2

To all persons interested in the trust estate under the will of MARIE C. HANLEY late of Quincy in said County, deceased, for the benefit of Charles MacDonald, et als.

A petition has been presented to said Court praying that LEO F. MacDONALD of Marshfield in the County of Plymouth be appointed trustee of said estate.

If you desire to object thereto you or your attorney should file a written appearance in said Court at Dedham before ten o'clock in the forenoon on May 30, 1979, the return day of this citation.

Witness, ROBERT M. FORD, Esquire, First Judge of said Court, this April 18, 1979.

THOMAS PATRICK HUGHES, Register.

4/26 5/3-10/79

SERVICES OFFERED

Landscaping

Goldrick Landscaping Service. Design, maintenance, light tree work. Gardening work. Guaranteed. Free estimates. Special rates for Senior Citizens. 479-3897.
6/28

Spring Into Spring

Dirt and mess
Will not survive
The day that
Clare & Mike arrive
attics, yards, windows, cellars etc.
Have truck will haul
"Clare & Mikes
Domestic Services"
328-3835 after 3 p.m.
5/3

Mechanical Contractors

Neale & Sullivan Inc., Mechanical Contractors, Master Plumbers License 8841. Plumbing, heating, gasfitting, fire protection. Residential, Commercial, Industrial installations, repairs, maintenance, insured. Phone 479-5771.
5/10

Mover

Household and office. No job too small or large. Reasonable and insured. Call Wayne, 963-0569.
6/7

Surveying

Professional guaranteed work, property, construction and subdivisions. Stamped plans available. Free estimates. Reasonable. 479-1876 or 773-8777.
5/3

Carpet Cleaning

Carpet cleaning by Cleaningmaster. Carpets and upholstery expertly cleaned. "Steam Extraction" or shampooing available. Free estimates, 361-8663.
6/21

Chimneys Expertly Cleaned

Combining modern methods with old techniques. Clean and efficient. Call anytime. Olde English Chimney Sweep, 471-7884.
5 - 3

R & R Painting Co.

Interior-Exterior. Residential, Commercial. Wallpapering, painting of all types. Free Estimates. 773-4084.
5/10

SERVICES OFFERED

ART FLOOR CO., INC.
create the Mood with...
LINOLEUM & TILE
KENTILE* AMTICO * RMSTRONG
CONGOLEUM
SOLD and INSTALLED
HARDWOOD FLOORS, LAID
REFINISHED by our SPECIALISTS
Complete Line of Ceramic Tile *
328-6970 carpeting
115 Sagamore St., NORTH QUINCY

Vacuum Cleaner Repairs
FREE Pick-Up And Delivery
SALES AND SERVICE
HOOVER EUREKA
Joe Palumbo's
HANCOCK TIRE & APPLIANCE
115 Franklin St. - So. Quincy
472-1710 T.F.

Keys Made

Locksmith on Duty
GRANITE CITY HARDWARE
86 Washington St., Quincy
479-5454 T.F.

HOME OWNERS RATES ARE LOWER: If you have a basic Homeowner's policy for $25,000 and are paying more than $110.00 a year, call 479-4242 at once. Rutstein Insurance Agency.
T.F.

Larry's Home Repair

Interior - exterior painting, scroll ceilings, gutters, roof repairs, and property maintenance. 328-8735, 659-7471.
T.F.

Hall For Hire

Weddings - showers - meetings - banquets. Elks Home, 1220 Hancock St., Quincy.
472-2223
T.F.

Economy Movers

2 men and truck $20/hr. Fast - reliable - experienced. 325-6049.
5/10

Hall For Rent

North Quincy K. of C. Building, 5 Hollis Ave. For information please call
328-0087
T.F.

INDEX FOR CLASSIFIED

CIRCLE ONE

- Services
- For Sale
- Autos
- Boats
- For Rent
- Help Wanted
- Pets, Livestock
- Lost and Found
- Real Estate for Sale
- Real Estate Wanted
- Miscellaneous
- Work Wanted
- Antiques
- Coins and Stamps
- Rest Homes
- Instruction

The Quincy Sun

MAIL TO: QUINCY SUN, 1372 Hancock St., Quincy 02169
PAYABLE IN ADVANCE. Cash must accompany order

Enclosed is _____ for the following ad to run ___ times

COPY: _____

_____

_____

_____

Single Rate: $2.75 for one week, up to 20 words, 5¢ each additional word.
Contract Rates: $2.50 per week, up to 20 words for three or more insertions of the same ad.
10 Consecutive issues $2.25 per week
No refund will be made at this contract rate in the event of cancellation.
Deadline: Tuesday, noon.
Please include your phone number in ad.

Bill Requiring Hearings On New Flight Patterns Advances

The Committee on Transportation has reported favorably on a bill that would require Massport to hold a public hearing before instituting new takeoff patterns from Logan Airport.

The bill, a redraft of legislation filed by Rep. Thomas F. Brownell (D-Quincy), was filed in response to many complaints about Massport's arbitrary handling of pattern changes last year.

As a result of that change, made without advance warning to the community, hundreds of Quincy residents complained of noisy, low-flying aircraft most of the summer.

"The redraft bill," said Brownell, "requires the Port Authority to advertise its intent to request a flight pattern change at least 30 days before recommending the change to the FAA.

"The public notice requirement will answer many of the legitimate grievances which citizens had about the Port Authority's tactics in handling flight patterns last summer."

In addition, the redraft of the bill permits a group of 50 or more citizens to force the Port Authority to hold a public hearing on a recommended change in flight patterns.

"This provision is guaranteed to assure citizens and civic groups an opportunity to express their views on any proposed change that is made to the FAA," said Brownell.

Wollaston Music Center
and Hobby Shop
27 BEALE STREET
WOLLASTON 773-5325
H.O. TRAIN Accessories
Drums - Guitars
Sheet Music
Records
Model Kits
Testors - Paints
Flying Rockets
School Supplies

DEED TO ADAMS BIRTHPLACES is handed over by former Congressman James A. Burke and Mayor Arthur Tobin to Jack E. Stark, regional director of the National Park Service. Seated is Edward Moore, an aide to Congressman Brian Donnelly. Standing, at left, are Sen. Paul Harold, former Quincy Mayor Thomas Burgin and Rev. William McCarthy, pastor of St. John's Church. In background at right is Rep. Thomas Brownell.

[Quincy Sun Photo by Steve Grochowski]

Adams Birthplaces Turned Over To National Park Services

[Cont'd from Page 1]

She cited the work of Senator Paul Harold in bringing the matter to the attention of federal authorities and his unceasing work in staying with the project until Congressional action was taken. She also noted the work of the Quincy Historical Society and William O'Connell, the society's president, in bringing about the transfer in ownership.

Harold has been interested in the Adams Birthplaces since his high school days when he conducted tours of the houses.

Thomas Boylston Adams, representing the family, spoke briefly on the preservation of the Adams Mansion under the care of Mrs. Harris. He said that she has maintained the Adams Mansion, or 'the Old House', with an integrity that has kept it the place his family well remembers. He said he knows she will extend the same care to the Birthplaces.

"There comes a time when local pride gives way to national pride," Adams said. "These houses, and the Old House rightfully belong to the whole nation, not to any part of it.

"I am glad that the people of Quincy have been willing to give up their local pride for the national pride in giving these historic buildings over to the care of the National Park Service."

Edward Moore, representing Congressman Brian Donnelly, who is in Washington, said that "it is fitting that the birthplaces of John Adams and John Quincy Adams should be maintained by the federal government."

"These two illustrious Americans, though always greatly interested in their local and state communities, their affairs and their problems, were truly public men of national stature," Moore said.

"They rightfully belong to the entire United States. Their feats as a father-son team may never again be equalled in the political life of the United States."

Mrs. Harris introduced Mary Abbott, president of the Adams Memorial Society, and her brother Dr. John Adams Abbott.

Charles Francis Adams took the opportunity to present $10 each to Robert Kilnapp, 9, and his cousin Jonathan Brooks, 8, both of 43 Independence Ave., South Quincy. Last August the boys recovered several historical artifacts which were stolen from the Birthplaces and returned them to the Quincy Historical Society.

Adams praised the boys for their honesty in bringing the items to the society. The stolen property included John Adams silk wedding vest, three sabres and three swords of the Civil War period, a musket, a powder horn and a bayonet, dating from the War of 1812 and a hat of the Napoleonic era.

Attending the ceremonies were members of the City Council, former Quincy Mayors Thomas S. Burgin and James McIntyre, Rev. William McCarthy, pastor of St. John's parish, Rev. John McMahon, pastor of St. Mary's, West Quincy, Rev. Keith Munson, minister of United First Parish Church, Quincy Sq., Representatives Michael Morrissey and Thomas Brownell.

The John Adams Birthplace is open to visitors, but the John Quincy Adams house will be closed until structural renovations can be completed.

Conservation Hearing On N.Q. Wetlands

The Quincy Conservation Commission was scheduled to meet last night (Wednesday) to consider a proposal by S.S.B. Realty Inc. to alter wetlands in North Quincy by relocating Sagamore Creek.

Robert Mahoney of SSB Realty, a division of the State Street Trust Co., said the permission is being sought to prepare the way for an extension of Heritage Drive to connect with South Rd. under a subdivision plan.

The Commission also was to take up a notice of intent filed by O'Connell Brothers Management Co. to alter wetland by constructing an official building at State Street South.

WE NEVER CLOSE
OUR "GIRL FRIDAY" AUTOMATED TELLERS PROVIDE 7 DAY — 24 HOURS BANKING CONVENIENCE
• MAKE DEPOSITS & WITHDRAWALS
• GET CASH WHEN YOU NEED IT
• CHECK CASHING PRIVILEGES
Girl Friday
Only At
WEYMOUTH SAVINGS BANK
337-2700

COMMERCIAL Carpet
• 9 COLORS
• 12' and 15' wide
• Foam Back or Jute Back
• 3M Static Control
• Scotchgard
$4.95 Reg. $6.95 Sq. Yd.
SCULPTURED SAXONY
• 9 Earthtone Colors
• 12' Wide
• Heat set Nylon
• Scotchgard
• 3M Static Control
$6.95 Reg. $8.95 Sq. Yd.
SAXONY PLUSH
• 15 Colors
• 12' and 15' Wide
• Heat set Nylon
$8.49 Reg. $10.49 Sq. Yd.
ALL Armstrong Accatone — GAF Softred
Congoleum Cushion Floor
IN STOCK
in 6 ft. - 9 ft. or 12 ft.
CHOOSE FROM UP TO 50 ROLLS
$2.99 sq. yd.
With this ad until May 15 - Values to $4.49
Harry's Linoleum Tile & Carpet Co. Inc.
417 HANCOCK ST., QUINCY 328-4002

FREE! FREE!
¼ Inch Fome-Cor INSULATION
When you have your home recovered with VINYL SIDING
Vinyl Siding and Roofing Experts. All work guaranteed
Bay Shore Construction Co.
479-7755

NEWSCARRIERS WANTED
Here's a chance to earn extra money by building a Quincy Sun home delivery route.
Telephone: 471-3100

They're Running F

MORE THAN 170 runners begin the Quincy City Hospital "Run for Your Life" 5-mile road race on Coddington St. at Woodward Ave. The winner, Bob Thorne, second from left in front row, raised $478. Pledges totalled $13,000 and over $6,600 has already come in to aid the hospital.

[Quincy Sun Photo by Steve Grochowski]

[Story, other photo Page 27]

The Quincy Sun

Vol. 11 No. 32 Thursday, May 10, 1979 10¢

GETS HER WISH -- Three year old Stephanie Anne Siteman, adopted Korean daughter of Mr. and Mrs. John Siteman of Quincy, is presented a "big" American flag by Congressman Brian Donnelly. Stephanie became an American citizen on Patriot's Day and when she received a small flag pin was heard to remark "I want a big flag". Her comment was seen in The Quincy Sun by Congressman Donnelly who made arrangements to obtain a flag which has flown over the Capitol in Washington. The flag was presented to the young citizen at Donnelly's Quincy Office.

[Quincy Sun Photo by Steve Grochowski]

After City Council Rejection

Wollaston Liquor License Bill Seen Passing House

By TOM HENSHAW

A bill that would mean a liquor license for the Norfolk County's Wollaston Recreational Facility in Montclair will reach the House floor in a week or two and Rep. Robert B. Ambler [D-Weymouth] feels he has the votes to see it pass.

Ambler made the comment after the Quincy City Council refused to entertain his bid for a compromise which would have traded the bill for a citywide referendum for the controversial license application on the November ballot.

"I believe I can get a favorable vote in the House," said Ambler, who is chairman of the House Committee on Government Regulations, which has already reported favorably on the bill. "I can't speak for the Senate.

"I have 11 House members on my committee who feel very definitely that the city of Quincy is being very narrow on this issue.

"Starting with that base of 11, certainly there are enough people who I know in the House who come to me in certain situations and who I can ask for a vote where it doesn't affect them at all."

The Quincy Licensing Commission has refused to approve the license for the facility, which claims it will operate at a deficit without one. The bill, filed by Ambler, would permit Norfolk County Commissioners to grant their own.

The City Council effectively killed Ambler's bid for a referendum Monday night when Councillor John J. Lydon Jr. objected to it, thus forcing it to be tabled. A Council source said it is unlikely it will be resurrected.

Lydon called Ambler's referendum proposal "a copout by him because he can't handle it in there."

"I feel Rep. Ambler has the clout to get it out of his own committee with a favorable report," said Lydon, "but, in my opinion, the legislature would not act favorably on an issue of this sort. It's not going to pass for the reason that it bypasses local authority."

"I don't know Quincy politics," retorted Amberl, "and I'm sure by his actions that Mr. Lydon doesn't know Massachusetts legislative politics or he wouldn't shoot from the hip like he does."

Ambler said he didn't really expect to get anywhere with the City Council.

"The Committee on Government Regulations has already given it a favorable report so I'll try to do it legislatively," he said.

"I don't believe that an appointed licensing authority should be able to hold hostage the rest of the county, particularly when the facility is deficit-ridden and Quincy is receiving most of the fruits of that open space.

"It is unrealistic and unreasonable on the part of the

[Cont'd on Page 23]

Council Overwhelmed By Creedon's $1.5 Bond Issue Documentation

The City Council's Finance Committee was overwhelmed by the documentation presented by School Supt. Lawrence P Creedon at a meeting called on Tuesday to consider action on a proposed $1.5 million bond issue for completion of North Quincy High School project.

"It is not possible to read, comprehend and act on all this documentation this evening," City Councillor Joanne Condon said after looking at the material. She asked for more time to study the facts and figures.

Barry Coletti, architect for the addition to the school and renovations, gave the committee a breakdown on the way the bond issue would be expanded:

- $600,000 for an extension claim by Blount Brothers, general contractor for the project.
- $350,000 for equipment for the school.
- $150,000 "to keep the architect's office on the job until the work is finished".
- $375,000 for contingencies.

Coletti also told the committee: "I feel the city is in a safe position to receive 65 percent state reimbursement. I know of no precedent for someone not getting reimbursed for increased costs."

On The Inside

- Quincy could have had a brand new NQHS for $2.5 million less than the addition and repairs to present structure. Page 18.
- Duncan McLean honored as the Quincy Citizen Association's "Citizen of the Year". Page 10.
- Firm says it will make a $1 million investment at the Carleton House it if gets the liquor license transferred. Page 3.
- Veterans win preference battle over Police Department appointments. Page 2.
- Remember the "Meanest Mother In the World"? See Page 18.
- Quincy has a woman mayor . . . for one day, anyway. Page 14.
- City Council's Finance Committee prunes $130,000 from Municipal budget and eyes more cuts. Page 36.
- Penn St. closing puts traffic load on neighboring Columbia St. Page 36.
- It's Little League baseball time. See Sun's sports section for the most complete coverage in town. Starts Page 28.

The Quincy Sun

USPS 453-060
Published weekly on Thursday by
The Quincy Sun Publishing Company
1372 Hancock St., Quincy, Massachusetts 02169
Publisher and Editor
Henry W. Bosworth, Jr.

10¢ Per Copy - $5.00 Per Year - Out of State $6.50 Per Year
Telephone: 471-3100 471-3101 471-3102
Second-Class Postage Paid at Boston, Mass.
MEMBER NEW ENGLAND PRESS ASSOCIATION

The Quincy Sun assumes no financial responsibility for typographical errors in advertisements but will reprint that part of an advertisement in which the typographical error occurs.

MDC To Pave Rhoda St. Gap

The MDC is planning to start immediately on paper work leading toward a contract to pave a 200-foot gap of MDC property on Rhoda St., Houghs Neck.

City Councillor Leo J. Kelly said he met recently with A. C. Paton, chief sewerage engineer of the MDC and acting director of the Sewerage Division, to discuss Houghs Neck problems.

He said that Paton promised him that as soon as men are available an MDC maintenance crew will remove the steps from the High Level Sewer embankment to the city boardwalk.

Kelly called it a "dangerous situation".

Paton also said the MDC plans to investigate the double barrelled culvert under the High Level Sewer to determine what can be done to alleviate a flooding problem.

Cadets Petition Shot Down

Veterans Win Preference Battle For Police Dept. Appointments

Quincy's Police Department and its war veterans clashed before the City Council Monday night.

The veterans won, hands down.

The issue was a home rule petition, which had been tucked away in the Ordinance Committee for nearly 15 months, that would give Police Cadets some preference in appointment to the force.

Chief Francis X. Finn and the Quincy Police Betterment Association were for it.

The veterans, many of whom, showed up in full uniform, viewed it as an attack on veterans preference.

The Auxiliary Police, who wanted in on it themselves 15 months ago, decided they wanted out this time and appeared against it.

Finn said that when the Cadet program started some nine years ago the incoming Cadets, age 18 to 23, were told that it was a way to win permanent appointment to the Police Department. Some of them did through regular channels.

"When these people came on the department we held out that hope to them," Finn said. "They have served the department well at low pay.

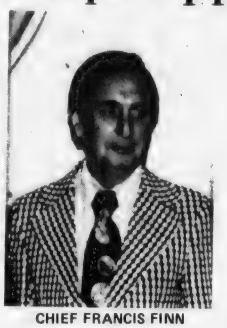

CHIEF FRANCIS FINN
"I see the votes aren't here . . ."

"This would not preclude any veteran or auxiliary from becoming a cadet. We never told them that this was the way to get on the force. We told the Cadets."

The home rule petition would allow "not more than three or 20 per cent, whichever is the greater," of the total number of appointments to be made from the ranks of the Cadets.

They would, in effect, bypass the certified eligible Civil Service list for appointment, thus depriving some of those on the list of the opportunity.

"My son is on the eligible list," said Finn. "It might be his spot that would be taken by a Cadet. But I support the petition."

Finn said there are nine Cadets and one "student intern," a sort of over-age Cadet, on the Quincy force, most of them assigned to communications duty.

There are about 20 vacancies on the department, he said.

The big gun for the veterans was Atty. Paul A. M. Hunt, who said he was speaking as judge advocate of the Morrisette Legion Post, the Bryan VFW Post and the Caddy Marine Corps League Detachment.

"I am here on a matter of principle," he said. "This is an attack on veterans' preference."

Hunt noted that Massachusetts' law giving absolute preference first to disabled veterans and then to other veterans who pass the exam is currently under frontal attack before the U.S. Supreme Court.

"If the City Council passes this order it will have struck a blow against veterans preference by the back way," said Hunt, an ex-Marine.

"I got every veterans' preference and I am a better citizen for it. Now it is the Vietnam veterans. They came back from war and are looked down upon for fighting for their country.

"When you vote for this order you are voting against veterans' preference. I would bear no animosity but, remember, this would be the one time that Quincy was recorded against veterans."

The Council wilted quickly before that assault.

"This is one of the most difficult decisions I've been faced with on the City Council," said Councillor Daniel G. Raymondi. "There is a diversity of opinion between two groups that I have respect for, the Police Department and the veterans.

"I hope the police chief and the patrolmen's union understand that I have to support a motion for an unfavorable recommendation on this petition."

"This is one of the most difficult votes we've had," agreed Councillor Francis X. McCauley, in seconding a motion by Councillor Joanne Condon that the order ought not to pass.

It was Chief Finn himself who took the Council out of its difficulties.

"I see the votes aren't here," he said, standing up quickly. "We have lost. I still support the bill 100 per cent but I'd like to withdraw it. It's an unfair position to put the Council in."

Paul Quinn, speaking for the Quincy Police Betterment Association, concurred.

"We understand it is a tough Council issue," he said. "Take it off the table, please."

The Ordinance Committee voted unanimously that the petition ought not pass and, later on in the evening, the Council itself applied the coup de grace by placing it on file.

South Boston Savings Bank's newest 6 month certificate rate!

9.99% EFFECTIVE ANNUAL YIELD

9.617%*

6 MONTH CERTIFICATE RATE EFFECTIVE MAY 10

*This is the current rate on our Six Month Term Deposit Certificates. Minimum deposit of $10,000. Federal regulations prohibit compounding; the effective annual yield is what your money will earn if your principal and interest remain on deposit for an additional 26 weeks at the same rate. The actual rate may be lower or higher at the time of renewal. All deposits insured in full. Withdrawals of principal not permitted prior to maturity. We reserve the right to withdraw this offer at any time.

Call us at 268-2500, drop by either office or cut out the handy coupon and mail it to us to take advantage of our six month savings certificate, or any of our other various savings plans.

South Boston Savings Bank "ALWAYS THE LEADER"

Mail to: South Boston Savings Bank, 460 West Broadway South Boston, Mass. 02127

Enclosed is my check for $ ___ . to open the Savings Plan indicated below

- ☐ NEW SIX MONTH SAVINGS CERTIFICATE $10,000 MINIMUM — 5.47% EFFECTIVE ANNUAL YIELD — 5¼% PER YEAR
- ☐ 6.00% EFFECTIVE ANNUAL YIELD — 5¾% PER YEAR 90 DAY NOTICE $500 MINIMUM
- ☐ 6.81% EFFECTIVE ANNUAL YIELD — 6½% PER YEAR 12 TERM DEPOSIT CERTIFICATE $1,000 MINIMUM
- ☐ 8.45% EFFECTIVE ANNUAL YIELD — 8% PER YEAR 8 YEAR TERM DEPOSIT CERTIFICATE $1,000 MINIMUM
- ☐ 7.08% EFFECTIVE ANNUAL YIELD — 6¾% PER YEAR 2½ YEAR TERM DEPOSIT CERTIFICATE $1,000 MINIMUM
- ☐ 7.90% EFFECTIVE ANNUAL YIELD — 7½% PER YEAR 4 YEAR TERM DEPOSIT CERTIFICATE $1,000 MINIMUM
- ☐ 8.17% EFFECTIVE ANNUAL YIELD — 7¾% PER YEAR 6 YEAR TERM DEPOSIT CERTIFICATE $1,000 MINIMUM
- ☐ 5% FREE NOW CHECKING ACCOUNT $300 MINIMUM BALANCE

NAME _____

ADDRESS _____ SOC. SECURITY # _____

CITY _____ STATE _____ ZIP _____

MAIN OFFICE
460 West Broadway,
South Boston
9 AM to 3:30 PM – Monday thru Friday
Saturday 10 AM to 1 PM 268-2500

NEPONSET CIRCLE OFFICE
740 Gallivan Blvd.
8:30 AM to 5:30 PM – Mon. Tues. Wed. & Fri. Thurs. – 8:30 AM to 7:30 PM
Saturday – 8:30 AM to 12 Noon

QUINCY OFFICE
690 Adams St. Lakin Square
Lobby, Drive-up Window
Mon., Tues., Wed., Thurs. 8:30 AM to 5 PM
Friday 8:30 AM to 7 PM
Saturday 8:30 AM to 12 Noon

TIMEX
Factory authorized Service Center
In and Out-of-Warranty Watches Repaired
Genuine TIMEX Energy Cells available
Rogers Jewelers
1402 HANCOCK STREET, QUINCY
773-3636

Braintree MEAT & PRODUCE

Whole Chickens 59¢ lb.

Araldo Lambrusco $1.59 FIFTHS

COOKOUTS! COOKOUTS!

COME VISIT US FOR ALL YOUR BARBECUE NEEDS!

Exp. 5/12
We reserve the right to limit quantities
Open Daily 9 - 9 848-4616
970 Washington St. So. Braintree Sq.

$500,000 Renovations

$1 Million Investment Planned If Carleton House License Transferred

By NANCY McLAUGHLIN

A North Quincy firm says it will make a total investment of $1 million at the Carleton House if it gets the inn-holder all alcoholic license.

Dante DeCesare, manager of Quincy House Corp., 29 Hancock St., told the City License Board Tuesday that half of the $1 million would go for repairs and renovations.

Quincy House Corp. seeks transfer of the license from Bridge Approach Corp., a subsidiary of Bass River Savings Bank of Cape Cod. The latter took possession of the business upon foreclosure of a mortgage held by a previous owner.

The request for the license transfer was continued for two weeks. The board said it wanted information regarding menu, hours of food service and operation of the lounge. Members said they also want to inspect the establishment.

City Councillor Joanne Condon said she was concerned with past complaints at the Carleton House.

She said the area is the "Gateway to Quincy" and stressed that she wanted to be certain the Carleton House will give the city a good image.

Condon said "Quincy is a historical city and needs motels and hotels, a lounge is secondary."

Police Chief Francis X. Finn suggested that the Quincy House Corp. work with Condon on its plans for the establishment.

Mrs. Frances Lynch, representing the Quincy Citizen's Association, read a letter to the board recalling the Carleton House of years ago "as a lovely establishment" which went downhill.

She expressed the association's hope that a fresh start could be made and a desirable establishment maintained, "one that the city could be proud of".

VETERANS GROUPS salute during playing of the National Anthem at exercises marking observance of Loyalty Day, Sunday. Ceremonies were held on steps of United First Parish Church, Quincy Sq., after parade from the George F. Bryan VFW Post.

[Quincy Sun Photo by Steve Grochowski]

Would Expand Ross Garage

Tobin In Washington Seeking More U. S. Funds

Mayor Arthur H. Tobin was in Washington this week on the trail of new federal development dollars for, among other things, repairs and expansion of the Ross parking garage, the Public Works garage and the Police station.

Tobin met with Cong. Brian J. Donnelly (D. Mass) Monday morning to discuss regulations governing new funding for Economic Development Administration (EDA) grants that is expected to be available sometime after next July.

Donnelly is a member of the House Subcommittee on Economic Development.

Tobin outlined these tentative plans for the EDA money, should it become available for Quincy:

- Repairs to the top floor of the Ross parking garage, which was damaged two years ago by a car that went out of control. Estimated cost: $175,000. Also, adding a fourth floor to the garage at an estimated price tag of $750,000 to $1 million.
- A new Public Works garage in the area on Sea St. behind the DPW administration building.

"This is a high priority item," said Tobin. "The present garage is inadequte in size and some parts of it are structurally unsound."

A couple of years ago, Major Joseph J. LaRaia was unsuccessfu in his bid for EDA funds for a new DPW garage.

- An addition to the Quincy Police Station and remodelling of the old building which, said the Mayor, "is pretty well chopped up inside."

Tobin said he also sees the possibility of funds from the Department of Transportation or the Bureau of Outdoor Recreation to spruce up Hancock St. from McIntyre Mall to the planned mini-park at Hancock and Granite Sts., which he calls "Della Chiesa Mall."

"When the City Hall Annex is finished in July or August," he said, "I'd like to start at the front of City Hall and repair and landscape the sidewalk all the way down to the present entrance to the Della Chiesa Parking area.

"This will tie in the whole area."

The Della Chiesa Parking lot is to be the site of a new $10 million 10-story office building, set back from the street. The mini-park will be on the site of the Baybank and Presidential Cooperative Bank buildings on the corner.

There is also the possibility of a series of pedestrian walkways around Quincy Square, funded by the Urban Initiation Program.

"We don't really capitalize on the historic landmarks in this area," said Planning Director James Lydon. "We would like to draw peole from the MBTA station and spin off people from the Bargain Center."

Tobin said he will also investigate the possibility of a second Urban Development Action Grant (UDAG) for a parking garage tied in with a 150-room hotel, office building and mini-civic center in the Ross Parking Area.

"I want to alert Cong. Donnelly about these areas of interest," he said, "and get some feeling on what projects we have a good shot at so we won't waste time on the others."

Furniture Store Moving Into W.T. Grant Building

Mayor Arthur H. Tobin announces that Furniture Corp. of American, an Allston firm, is moving into the old W. T. Grant building in the Ross Parkingway, filling it with tenants for the first time since Grant's closed in February, 1976.

Tobin called the move "the first in a series of announcements of new business that we are bringing into Quincy."

Sometime in June, he said, there will be announcement of a new hardware store in the old Telephone Co. building on McGrath Highway and in July or August the Gilchrist building in Ross Parkingway will be filled with a new tenant.

He indicated that new construction also will be announced soon on the site of the former Ashmont Discount building on Southern Artery.

"If you don't have a viable business area and you don't have taxable income," he said, "then the burden of taxpaying shifts to the homeowner.

"By concentrating on the revitalization of our business areas to create a healthy economy we are actually giving priority to the residential taxpayer."

479-4400

196 Washington St. Rt. 3A Quincy
Mon. thru Fri. 8 to 5 Sat. 8:30 to 12:30

INSPECTION TIME...
Is the time to have SETTLES GLASS replace your cracked windshield

WE SPECIALIZE IN...
AUTO GLASS (for Foreign and Domestic)

WINDOW GLASS - PLATE GLASS - PLEXIGLAS
MIRRORS - SLIDING PATIO DOORS - STORE FRONTS
TUB and SHOWER ENCLOSURES - INSULATING GLASS
ALUMINUM RESCREENING MOBILE SERVICE

INSURANCE CLAIMS PROCESSED
... REMEMBER, THERE IS NO DEDUCTIBLE ON COMPREHENSIVE COVERAGE [GLASS]

Other Locations: Holbrook, Weymouth, Marshfield, Norwood

Today's Women

Breast Self Examination Topic For Germantown, Atlantic Centers

A discussion on breast conditions and the importance of self-examination will be held at 10 a.m., Tuesday, May 15 at the Germantown Service Center, 9 Bicknell St., Germantown.

The following week, May 22, at 10 a.m. the discussion will be held at the Atlantic Neighborhood Center, 245 Atlantic St., North Quincy.

Sherry Weingart, community educator for Family Planning Services of the South Shore, will conduct the meetings and answer questions.

The meetings are open to all and there is no charge. The program is a joint project of Family Planning and the community centers.

Women wishing consultation can contact Family Planning at 471-8727 to make an appointment.

Diet Workshop To Hold Quick Loss Clinics Here

The Diet Workshop will hold Quick Loss Clinics at Temple Adas Shalom, 535 Adams Street, Monday, May 21 at 7:30 p.m. and at St. John's Church, Wednesday, May 23 at 5:30 p.m.

Quick Loss Clinics offer a program that utilizes a total approach to weight reduction in six weekly, highly structured, hour and a half meetings. In six weeks it is possible to lose 20 pounds.

The diet program, which is designed to produce maximum weight loss in a minimum length of time, benefits the new as well as the experienced dieter. Behavior modification techniques are explored while personal eating patterns and habits are developed which will insure that weight loss can be maintained.

Enrollment in these clinics is limited. Reservations should be made by contacting The Diet Workshop, Brockton.

AAUW To Meet Here

The American Association of University Women will sponsor a coffee hour May 21 at 8 p.m. at the home of Pat Barry, 67 Glendale Rd., Quincy.

The AAUW, founded 100 years ago, is an organization of united alumnae from different institutions for the continuance of educational growth. The organization has long standing commitments to education, community cultural interests, international relations and the advancement of women.

Further information may be obtained by telephoning Kathleen Magill at 749-5686 or Chris Gregoire at 749-5493.

2 Residents Inducted Into Regis Honor Society

Two Quincy residents, Adrienne M. Curran and Kathryn L. Horan, both freshmen at Regis College, Weston, were recently inducted into Alpha Lambda Delta, national honor society for freshmen women.

Miss Curran is the daughter of Mr. and Mrs. F. C. Curran, of 36 Morton St., West Quincy.

Miss Horan is the daughter of Mr. and Mrs. Harold B. Horan, of 70 Andrews Rd., Wollaston.

SECRETARY OF THE YEAR -- James D. Asher Jr. [left], president of WJDA, Quincy, and a director of the South Shore Chamber of Commerce; Mary Jo Kilmain, president of South Shore Chapter of National Secretaries Association, Eleanor Fusoni, chapter "Secretary of the Year", and her employer, E. J. Tolle, president of Imass, Inc., Hingham. Miss Fusoni was guest of honor at a reception at the Chamber.

[Quincy Sun Photo by Steve Grochowski]

Eleanor Fusoni Honored As 'Secretary Of The Year'

South Shore Chapter of the National Secretaries Association paid tribute to Eleanor Fusoni of Milton, as the chapter's "1979 Secretary of the Year" at a reception held at the South Shore Chamber of Commerce.

Among those attending were: Mary Ann Baxter, secretary to Congressman Brian Donnelly; Elizabeth Houston, secretary to Quincy School Supt. Dr. Lawrence P. Creedon; Quincy school administration secretaries, Alice Greene, Jeanne Greene and Dorothy Ostrow; Ann Easton, secretary to Atty. George Burke of Quincy; Olva Taylor and Suzanne Harnden of South Shore Hospital; Mary Sagan, Eleanora Golden, Janet Sheehan and Patricia Polys of Quincy Junior College; Lila Vorce and Janice Wood, Quincy Oil Company; Patricia Heger, Stop and Shop, and Mary Begley and Lorraine Baccari of Carney Hospital.

Sylvia Evasius Co-Chairwoman Carney Hospital Week Events

Miss Sylvia R. Evasius of North Quincy, has been named co-chairwoman of National Hospital Week at the teaching community Carney Hospital in Dorchester.

A number of events have been planned for the hospital's celebration of National Hospital Week.

Miss Evasius is the Director of Emergency Room Nursing Services at Carney Hospital. She was previously employed at the Baystate Medical Center where she served as coordinator of the Brightwood Riverview Health Center.

Miss Evasius is the daughter of Mr. and Mrs. Raymond Evasius of Palmer.

BRA-WEY FLORIST
94 Washington St.
Weymouth
337-0288 337-0289

The Days Dwindle Down

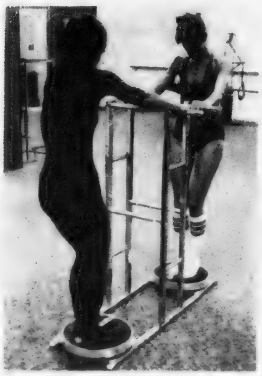

To A Precious Few...

Get Ready for Summer NOW!

- Individual supervision
- Modern equipment for every purpose
- Jacuzzi whirlpool
- Steam room
- Professional technicians
- Finnish sauna
- Dressing rooms
- Showers • Dryers

Must Be 17 Years or Older.

Women Only Special
2 For the price of 1
6 Weeks for Two - $35
With this Ad Only

Pre-Summer Special
3 Months $45

Obie's Fitness Center, Inc.
11 Revere Road, Quincy
Near MBTA Line - Opposite Sears
OPEN 7 DAYS 5 NIGHTS
773-0996

Stay Alive!

By Jack Silverstein

PENCIL PUNCTURE DANGER

Pencil punctures frequently occur at schools. Recently, a Wisconsin boy lost the sight of an eye when he bent down to pick up a coin and his face struck a pencil sticking out of a companion's pocket.

Children who fall while they have a pencil in their mouth often require emergency treatment. Usually, these mouth punctures are not too serious. Far more serious, but fortunately rare, are oral injuries involving the soft palate in the region of the tonsils.

According to an AMA report of a study into 25 such cases, resulting in a blood clot in the major throat artery, 25 percent of the patients died and most of the others were left paralyzed on one side.

Parents, remind your children that pencils should not be carried in the mouth or protrude from pockets. When not in use, they should be capped with a plastic shield or carried in a box.

This information has been brought to you as a public service by NABORHOOD PHARMACY, 406 Hancock St., No. Quincy.
OUR SERVICES INCLUDE:
24 hour emergency service,
Charge accounts,
Family prescription records,
Year end tax records,
Delivery service,
Insurance receipts,
Hospital supplies for sale or rent.
Open 7 days a week, 8 - 10.
Phone: 328-3426

County Nutrition Education Program Marks 10th Anniversary

By EILEEN NEHILEY

The Norfolk County Cooperative Extension Service of the Expanded Food and Nutrition Education Program marked 10 years of "Helping People Help Themselves" at a luncheon reception at the Lincoln-Hancock Community School, Granite St., Quincy.

During its 10 years in the Quincy area it has served over 650 families, accomplished institutional changes in Quincy's school lunch & breakfast programs, established a free clinic in Germantown for women and screening for lead poisoning, improved attitudes toward the quality of commodity and donated foods, and provided adult nutrition classes.

Mayor Arthur Tobin presented the EFNEP extension with a plaque proclaiming the week of April 15 to 22 as Quincy Education Program Week.

Past and present nutrition aides shared their personal growth experiences and feelings about the program as a community resource that stresses the importance of the family and the individual.

The following Quincy nutrition aides were recognized: Yvonne Duncanson, Verna Eiker, Rita Francione, Anneli Johnson, Gail [Stearns] Matanes, Pat Peers, Joan Tuori, Hazeldine Walker, and Rosemary Wahlberg.

Also recognized were past supervisors Patricia Fromberger, M. Martha Lynch, and Marilyn Bingel, and the new supervisor, Nancy Dowling.

[Eileen Nehiley is a Simmons student and a journalism intern at The Quincy Sun]

COMMUNITY CITIZENS AWARD was presented to Marion Andrews [center], director of the Quincy Council on Aging, by members of the Granite City Grange at a meeting held at the Drop-In Center, High School Ave. From left, are Betty Feeley, assistant steward; Thomas Feeley, master; Mrs. Andrews, Sadie Wesley, lecturer; and Frances Haletky, lady assistant steward.

[Quincy Sun Photo by Steve Grochowski]

Hamel, Condon Elected By Metro Health Council

The South Metro Health Council elected new officers and representatives to its board of directors recently.

Family Planning Counselor Marilyn Hamel of Quincy is the newly elected vice-chairwoman. She is active in local affairs and is a member of the Houghs Neck Community Council.

Joanne Condon, administrative assistant to the director of the Quincy Community Action Council and a Ward 6 Quincy City Councilor, will represent the Council in the Unrestricted Consumer seat on the Board of Directors. She is chairwoman of the City Council's Committee on Health and Hospitals.

The public is invited to the council's annual meeting, Wednesday, May 16 at Howard Johnson's Motor Lodge, Memorial Dr., Cambridge. Newly elected representatives to the board will be formally seated. For more information call Jackie Perry at 426-2022.

THE DIET WORKSHOP

QUICK LOSS CLINICS

You will be 20 pounds slimmer by July 4

JOIN NOW

Six weeks on our Special Program will create a new you for summer.

Six week course only $40 starting week of May 20, in the following towns:

ST. JOHN'S CHURCH
44 School Street, Quincy, Ma.
Class starts Wednesday, May 23rd at 5:30 P.M.

TEMPLE ADAS SHALOM
435 Adams Street, Quincy, MA
Class starts Monday, May 21st at 7:30 P.M.

SOUTH SHORE PLAZA
250 Granite Street, Braintree, MA
Class starts Wednesday, May 23rd at 1:00 P.M.

For more information call: 848-7773 or 583-5720

Limited enrollment by reservation only. Call now to register.

Give Mom more time to brag about you. Send her the FTD BIG HUG® BOUQUET *Early!* She'll love these fresh, happy flowers in an exclusive FTD Hand-Painted Ceramic Milk Can Vase. Call or visit us today. We can send Mother's Day flowers, plants almost anywhere–the FTD way. We *really* get around... for you!

Usually available for less than $17.50

SEND ONE...TAKE ONE HOME OUR FTD

BIG HUG® BOUQUET

MOTHER'S DAY IS SUNDAY, MAY 13. SEND HER FLOWERS--EARLY!

Creative Florists
13 Cottage Avenue
Quincy - Tel: 472-4719
"Gifts & Cards"

Clifford Patterson
1229 Hancock St., 773-7043
1429 Hancock St., 472-0392
Quincy Square

Derringer the Florist
389 Hancock Street
North Quincy 328-3959

Norfolk Flower Shop
49 Beale St., Wollaston
472-7100 472-8888

"Flowers Talk"
Cain's Flower Shop
45 Hancock Street
South Braintree
843-4610

Quint's Greenhouses
761 Southern Artery
Quincy - 773-7620
Most credit cards accepted

Milton Flower Shop
524 Adams Street
East Milton Square
696-3450
All Credit Cards Honored

Roy's Flowers
94 Washington St.
Quincy 472-1900
Major Credit Cards Accepted by Phone

Bra-Wey Florists
94 Washington St.
Weymouth Landing
Tel: 337-0288
All Credit Cards honored

Wollaston Florist
671 Hancock Street
Wollaston
472-2855, 472-2996
We deliver and Wire Everywhere

ENGAGED – Mr. and Mrs. Pasquale LaSelva of 129 Blackwood Rd, South Easton, announce the engagement of their daughter, Christine, to Bryan Lavers, son of Mr. and Mrs. Robert Lavers of 291 Sea St., Quincy. Miss LaSelva, a graduate of Cardinal Cushing Central High School and Deaconess Hospital, is employed at Tufts New England Medical Center. Mr. Lavers, a graduate of Quincy High School and the University of Rhode Island, is employed by the Norton Co., Worcester. An August wedding is planned.

MARRIED – Mr. and Mrs. Paul K. Somerville were married recently at St. Mary's Church, West Quincy. The bride is the former Donna Marie Foye, daughter of Mr. Richard J. Foye of 60 Crescent St., West Quincy, and the late Mrs. Mary T. Foye. She is a graduate of Quincy Vocational Technical High School and is employed by Boston Envelope Company, Canton. The bridegroom is the son of Mr. and Mrs. Joseph Somerville of 58 Moffat Rd, North Quincy. He is a graduate of Quincy Vocational Technical School and is employed by Working Transit Seeding, Mansfield and by Mass-Copeland Package Store, Quincy. The newlyweds are living in North Quincy.

[Miller Studio]

ENGAGED -- Mr. and Mrs. John J. Irvine of 36 Edison Park, Quincy, announce the engagement of their daughter, Mary Elizabeth, to Paul F. Hurley, son of Mr. and Mrs. Raymond P. Hurley of 29 Holmes Ave., Weymouth. Miss Irvine, a graduate of Quincy High School, is employed by Star Market, Quincy. Mr. Hurley, a graduate of Weymouth North High School, is employed by Capital City Motor, Concord, N.H., An October wedding is planned.

'Painting With Flowers' For Wollaston Garden Club

Mrs. Gordon Lang, a member of the Weymouth Garden Club, will present "Painting with Flowers" at the annual Presidents Day meeting of the Wollaston Garden Club, today (Thursday) after the coffee hour. Her presentation will follow at 1 p.m. in the social of Wollaston Congregational Church, Winthrop Ave., Wollaston.

Mrs. Lang teaches stained glass making and has presented programs at local garden clubs. She has exhibited prize winning arrangements at the New England Flower Show.

Presidents of area garden clubs and past Wollaston club presidents will be guests. Members of the executive board will be hostesses. Mrs. Horace P. Rolfs will preside.

Program chairwoman is Mrs. Norman MacLean. Mrs. Frank Tupper will coordinate floral decorations.

The next club meeting will be in September.

Retired Teacher's Association To Hear LaCamera

The Norfolk County Retired Teacher's Association will hold its annual spring meeting, Thursday, May 24 at the Lantana in Randolph.

Anthony J. LaCamera, former television editor and Boston Herald American columnist will speak on "Television, an Intruder in Your Home".

Edwin T. Johnson, manager of Colonial Penn Insurance, will speak and answer questions about the company's insurance coverage.

The spring meeting of the Mass. Retired Teachers Association will be Tuesday, May 15 at Stonehaven Motor Inn, Springfield.

St. John's Women's Club Field Day Saturday

The Women's Club of St. John's Parish, Quincy, will hold its annual "Field Day" Saturday from 10 a.m. to 3 p.m., on the church grounds, School St. Rain date is May 19.

There will be a plant table, second "handtiques" and grabs, as well as cake, candy and meatballs. Children's games will also be included.

A doll carriage parade will be held at 10:30 a.m., followed by a bicycle parade at 11 a.m., a 3-legged race at 11:30 a.m., sack race at noon, and egg throwing at 12:30 p.m.

Carole McDonough is chairwoman of the event, and Marge Williams is cochairwoman.

Quincy B'nai B'rith Women To Install Mrs. Harry Bloom

Mrs. Harry Bloom will be installed as president of Quincy B'nai B'rith Women at the annual installation of officers May 24, at 7:30 p.m. at Temple Adas Shalom, 435 Adams St., Quincy.

Other officers to be installed are: Mrs. Martin Kravitz, counselor; Mrs. Max Noodell, vice president; Mrs. Louis Ruback, vice president; Mrs. Sam Clayman, treasurer; Mrs. Sylvia Cenzalli, recording secretary; Mrs. Larry Haletky, finance secretary; and Frances and Irene Rosenfield, corresponding secretaries.

Seaside Gardeners Plan Plant Sale

Seaside Gardeners will hold a plant sale Saturday, May 19, from 10 a.m. to 2 p.m., in front of the Squantum School, Huckins Ave., Squantum.

Perenials and home grown plants will be offered for sale. There will also be a white elephant table and a home-baked food table.

Mr., Mrs. Gary Magnarelli Parents Of Son

Mr. and Mrs. Gary Magnarelli, of 58 Nightingale Ave., South Quincy, are the parents of a son, Paul Michael, their first child, born April 10, at St. Margaret's Hospital for Women.

Grandparents are Mr. and Mrs. Leo Ekbom, of 25 Bennington St., South Quincy; and Charles Magnarelli, of 11 Orchard St., Holbrook.

Mother's Day Desserts Sale

Desserts for Mother's Day will be available at a bake sale being held by Atlantic United Methodist Church Saturday 10 a.m. to 2 p.m. at Star Market, Quincy.

GROW!

Develop intellectually, socially, culturally and spiritually at Aquinas.

Offering Secretarial Sciences:

- MEDICAL
- EXECUTIVE
- LEGAL
- HUMAN SERVICES

Plus:

- MEDICAL ASSISTING PROGRAM
- FASHION MERCHANDISING PROGRAM
- ACCOUNTING PROGRAM

Accredited by: New England Association of Schools and Colleges; AICS; Medical Assisting Program accredited by AMA/AAMA

Aquinas does not discriminate on the basis of race, color, creed, handicap or national origin

AQUINAS JUNIOR COLLEGE
303 Adams Street, Milton, MA 02186
698-7511 or 698-7322

INSTANT COLOR
PASSPORT PHOTOS
McIntire's Studio
679 Hancock St., Wollaston
Closed Monday Tel: 479-6888

Don't Let Supper Go Up In Smoke
Bob's Oven Cleaning Service
773-8171

all we ask... compare
OUR QUALITY, PRICES CONVENIENCE and SERVICE
Eyeglasses - All The Latest Styles
Hard And Soft Contact Lenses - Free Consultation
PROFESSIONAL OPTICS
PRESCRIPTION OPTICIANS
67 CODDINGTON ST.
QUINCY
Next to YMCA
479-5252
M-T-Th-F 9-5
Wed. & Sat. 9-1
Call for evening appt.
Daniel T. Shea
Reg. Optician

VIRGINIA'S Nursery School
Register now for Summer or fall session
Full day care available now.
Call Virginia and come visit
328-4332

ENGAGED -- Attorney and Mrs. John E. Johnson of Quincy and West Yarmouth announce the engagement of their daughter, Sharon Anne, to Gregory Pazurchek, son of Mr. and Mrs. B. Pazurchek. Miss Johnson attended Eastern Nazarene College and will graduate from Northeastern University in June. She is employed by the Herlihy and O'Brien law firm of Boston. Mr. Pazurchek attended St. Anselm's College and Northeastern University. He is manager of Ledgeview Orchards. A summer wedding is planned.

[Blackwell Studio]

MARRIED -- Mr. and Mrs. Stephen Christo were married recently at Atlantic Methodist Church, North Quincy. The bride is the former Robin McCastor, daughter of Mrs. Carleen McCastor, of 113 Harriet Ave., North Quincy. A graduate of North Quincy High School, she is employed by the First National Bank of Boston, Dorchester. The bridegroom, son of Mr. and Mrs. Christopher Christo of Wilson Ave., Wollaston, is also a graduate of North Quincy High School. He is employed in a Boston insurance agency and will graduate from Suffolk University June 10. Following a wedding trip to Cape Cod, the newlyweds are living in Weymouth.

[Miller Studio]

ENGAGED -- Mr. and Mrs. Robert H. Rogg of Wollaston and North Falmouth, announce the engagement of their daughter, Dorothy Ann, to Wayne G. Lewis, son of Mr. and Mrs. Alton W. Lewis, of Avon. Miss Rogg, a graduate of Archbishop Williams High School, is employed by the U.S. Dept. of Labor, Employment Standards Administration, Boston. Mr. Lewis, a graduate of Avon High School and Stonehill College, will attend New England School of Law this fall. He is also employed by the U.S. Dept. of Labor, Employment Standards Administration, Boston. An October wedding is planned.

[Miller Studio]

Mrs. W. Robert Kilbourn Re-elected President Rice Eventide Auxiliary

Mrs. W. Robert Kilbourn was re-elected president of the Quincy Auxiliary of the William B. Rice Eventide Home at a recent meeting.

Other officers and board members are:

Mrs. Robert Reed, first vice president; Mrs. Hilding N. Carlson, second vice president; Mrs. James Greenhalgh, secretary; Mrs. Chester Weeden, corresponding secretary; Miss Eleanor M. Gould, treasurer, and Mrs. Richard Bryant, auditor; advisory board, Mrs. William Bullock, Miss M. Caroline Crane and Mrs. Ainsley W. Dingwell.

Committee chairwomen are Mrs. Morgan Sargent and Miss Norma M. Johnson, hospitality; Mrs. Frank Holzer, membership; Mrs. Ainsley Dingwell, program; Miss Helena F. McCormick, publicity; Mrs. Ernest G. Unger, solicitations; Mrs. Donald H. Mackenzie, Mrs. Albert Bailey and Mrs. Alfred T. Knapton, reception; Mrs. James Brownlie, Mrs. John McGowan and Mrs. Donald C. Beach, visiting; Mrs. Ainsley W. Dingwell, Mrs. Robert Reed, Mrs. Hilding N. Carlson and Mrs. Robert Blair, ways and means; Mrs. Richard F. Bryant and Miss M. Caroline Crane, year book.

The regular and annual meetings were conducted and annual reports read.

Mrs. Paul Reardon shared her experiences of living a season in Williamsburg with a colored slides presentation.

There will be a meeting of the new board at the home, Monday May 14 at 1:30 p.m. The next regular meeting will be Monday, Sept. 24.

Beth Israel Women's Council To Install New Officers

The Women's Council of Beth Israel Synagogue, Quincy Point, will install new officers Monday, June 4 at 8:15 p.m.

Installed by Rabbi Jacob Mann will be:

Mrs. Jack Klaver, president; Mary Kurlansky, vice president; Mrs. Harry Radler, treasurer; Pauline Fogel, secretary; Mrs. Jennie Warshauer, financial secretary; Mrs. Emanuel Kaplan, Mrs. Reuben Schwartz, Mrs. Samuel Shapiro, Mrs. Benjamin Snyder and Mrs. Harry Nankin, trustees.

Mrs. Jacob Mann, advisor; Mrs. Louis Steinberg, Mrs. Samuel Shapiro and Mrs. Herman Goldman, remembrance; Rena Silverman and Mrs. Morris Silverman, gift shop and publicity; Mrs. Emanuel Kaplan, Mrs. George Golub and Mrs. Benjamin Snyder, hospitality; Mrs. Irwin Kurtzman, board secretary.

Tapes of music featuring Neginah will follow the installation. Samuel Klaver, formerly of Quincy, is a member of the group.

Mrs. Eli Brava is hostess for the month. Refreshments will be served. Relatives and friends are invited.

The executive committee annual board supper will be June 13.

Thayer Alumni Reunion To Be Held May 19

The Thayer Academy alumni reunion will be held Saturday, May 19 for the classes of 1929, 1934, 1939, 1944, 1949, 1954, 1959, 1964, 1969 and 1974. All alumni are invited.

The program will begin on campus with a noon luncheon followed by three seminars each held twice. The topics will be college admissions, student life, and the role of the independent school today and tomorrow.

The rest of the program will include campus tours and the headmaster's reception in the afternoon, and a dinner dance at the Lantana Restaurant, Randolph.

For further information call Thayer Academy Development Office at 843-3580.

WEDDINGS
SOCIALS
Quincy Sons of Italy
Social Center
120 QUARRY ST. QUINCY
Complete Wedding Package Plans
The Golden Lion Suite has seating up to 300
Plus a room for the Bride
For Reservations
Call 773-1295 Anytime
SMALL HALL NOW AVAILABLE
For Mon., Tues. and Wed. -- Days or Nights
Special Functions - Bridal Showers
Business Meetings - Luncheon Meetings
Clubs, Organizations, Private Meetings.

[617] 472-0200 - 01
Chauffeur Driven
Abdon Cadillac Limousine Service
- Weddings
- VIP Service
- All Occasions
117-23 Beale St., Wollaston
(at the Mobile Service Station)

100 WEDDING CANDIDS
$199. Limited time offer
Blackwell Studio
1350 Hancock Street
Quincy Sq. 472-6845

We Wash Aluminum-Vinyl Siding
Quickly, thoroughly, safely. Modern NOR-CHEM methods. Satisfaction guaranteed. FREE estimates
From $79 per story
NORCOM COMPANY
769-6100

ARRANGE.
If you never had a safe deposit box before then reserve one now. Everyone has deeds, insurance papers, wills, collections etc. . . . even if they don't have jewels or cash. Rental isn't much more than $1 a month.
milton co-operative bank
East Milton Square 698-0660

Pine Craft FURNITURE
SOUTH SHORE'S ONLY FULL SERVICE FURNITURE CENTER
Unfinished or Custom Finished
Personalize your home to suit your taste
Create your own bedroom, dining room, etc.
• Large selection - in stock • Restoration
• Free Delivery within area
• Quality & Satisfaction Guaranteed
• No Interest Layaway plan
Open Daily 9:30 - 5:30
27 A BEALE STREET
WOLLASTON CENTER
TELEPHONE 479-6298

ISRAEL SOLIDARITY AWARD was presented to Mr. and Mrs. Simmy Jacobs for on-going support of the Jewish state. Attending the presentation reception at the couple's Quincy home were, from left, Rabbi David Jacobs of Temple Beth El, Quincy; Marcel Murad of the Greater Boston Israel Bond Campaign Cabinet; Simmy Jacobs, Toodie Jacobs, and Judith Beilin, counsul of Israel at Boston.

Plans Completed For Stenkil Lodge 50th Anniversary

By KRISTEN JOHNSON

Plans are now complete and tickets sold out for the 50th Anniversary Celebration of Stenkil Lodge, to be held Saturday evening, May 19 at the Viking Club, Braintree.

A roast sirloin of beef dinner will be catered by Joseph's of Mattapan. Scandinavian music for dancing, presented by Carl Lundin and his orchestra, will follow. Several local as well as national dignitaries have been invited.

Stenkil Lodge, along with 60 other Scandinavian lodges throughout the country, comprise the Independent Order of Vikings, a national sick-benefit and fraternal organization with headquarters in Chicago. At the present time Stenkil Lodge is one of the largest lodges in the order with close to 1000 members.

Fifty years ago, on May 17, 1929 the first meeting of the lodge at Clan MacGregor Hall, 34 Franklin St., South Quincy, was attended by only 39 people. At that time they drew up their charter and shortly thereafter chose the name Stenkil which in Swedish means a "stone-Wedge" or a wedge used in splitting stone.

Over the years the membership of the new lodge grew steadily, reaching 100 by 1939. Since that time several factors have contributed to its continued expansion. The year 1944 witnessed the acceptance of women into its rolls, a proposal which had been adamently opposed by the all-male membership up until this time. In 1946, a Junior Branch for those under 16 years of age was established. Two other local lodges, Gothic in Dorchester and Vidar in Brockton merged with Stenkil Lodge in the early 1950's.

The purchase by means of a massive bond drive of the A. B. Lewis property at 410 Quincy Avenue in Braintree, better known today as the Viking Club, provided the lodge with a place it could call "home". The first meeting of Stenkil Lodge at the Viking Club was held Oct. 5, 1953. By 1954 Stenkil could boast of some 600 members.

Although it is still basically an insurance and sick-benefit organization, Stenkil Lodge members enjoy a busy social calendar ranging from regular Saturday night dinner dances with authentic Scandinavian food and music to special events such as the annual Mid-summer Festival, a true Scandinavian holiday. It will take place this year June 23-24. The annual Christmas Bazaar hosted by the club's active ladies group is another social highlight. The great hall of the Viking Club is also a popular spot for wedding receptions and other rental functions.

Those who have accepted an invitation to the 50th anniversary celebration include:

Bengt Friedman, Swedish Consulate General from New York who took over this post in 1978 and who is the official representative of the Swedish government for the Eastern Seaboard from Maine to Florida and including Puerto Rico and St. Thomas.

Wendell N. Gustafson, Swedish Consul of Boston; Leonard Kopelman, Finnish Consul of Boston; C. Kenneth Frantzve, Grand Chief, Independent Order of Vikings, Chicago; Ruth E. Bergren, Past Grand Chief, Independent Order of Vikings, Chicago; Paul E. Swanson, Past Grand Chief, Independent Order of Vikings, Moline, Ill.; Henry Stenquist Jr., Executive Council Member, Independent Order of Vikings, Woburn; Frank H. W. Jacobson, District Deputy Grand Chief of New England, Independent Order of Vikings, Watertown; Roger W. Cook, Chief, Stenkil Lodge; Edward Lindstrom, President, South Shore Viking Association; Carl R. Johnson, Chairman, Braintree Board of Selectmen; Walter E. Anderson, Gust W. Johnson, John H. Granstrom, Theodore Lindberg, charter members.

Edward R. Myrbeck Sr., Past Grand Chief of the Independent Order of Vikings and a member of Stenkil Lodge will be the emcee.

Over the past eight months a committee has been meeting every month to plan for the Golden Anniversary Celebration. Committee members are: Roger and Elaine Cook, Frank and Jean Jacobson, Roy Berggren, William Collins, Dorothea Lundin, Gertrude and Edward Myrbeck Sr., Minnie Hanson, Jean Koski, Arthur and Maggie Erikson, Carl and Evelyn Erickson, Fred and Gloria Molander and Kristen Johnson.

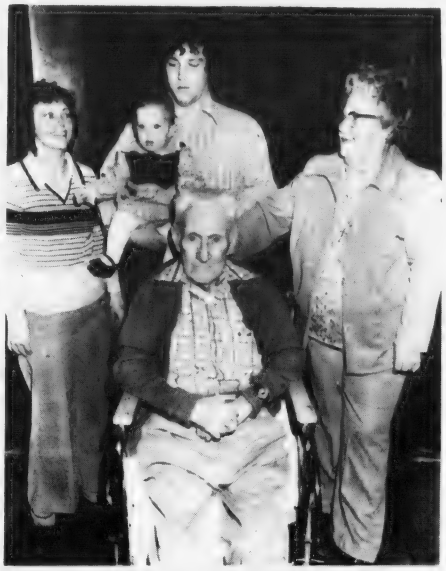

FIVE GENERATIONS were on hand when George W. Brennan [seated] recently celebrated his 87th birthday at the Forest Hills Nursing Home. At the celebration were [from left] Patricia A. LaBollita of Rockland, a granddaughter; Ronald D. LaBollita, a great grandson, holding his year-old daughter, Jessica, a great great granddaughter, and Mrs. Rita Connelly of Quincy, a daughter. Brennan has three children living, 18 grandchildren, 17 great grandchildren and a great great granddaughter. Kathy Slack of Hodgkinson St., Germantown, Mrs. Connelly's youngest daughter, is a driver for The Quincy Sun.

[Photo by Bob Stella]

Mary McCarthy Inducted Into Aquinas Honor Society

Mary McCarthy of Quincy, a freshman at Aquinas Junior College, Newton, was one of 34 new members inducted into Alpha Gamma Beta, the college's chapter of Phi Theta Kappa.

The members were selected for their academic excellence and have made significant contributions in leadership for service projects within Aquinas and in the community.

Legal Secretary Delegates To Attend Conference

Five delegates from the Norfolk County Legal Secretary Association will attend the 14th annual convention of the Massachusetts Association of Legal Secretaries May 11-13 in Longmeadow.

The delegates include Shirley Toomey, Susan Small, PLS; Audrey M. Watts, Gladys Johnson, PLS, and Marie B. O'Neill, PLS.

Hosting the event is the Hampden County Legal Secretaries Association, with president of the Hampden Assoc., Dolores Eager, acting as chairman.

Lori Prince Wheaton Class Secretary

Lori Jean Prince of Quincy, a sophomore at Wheaton College, was recently elected Secretary of the Class of 1981 of the College Government Association.

Miss Prince is the daughter of Mr. and Mrs. Thomas Prince.

Advertisement

Mother's Day shoppers will be pleased to know that O'Connell Gardens in Quincy will be open all day Sunday. It will be to your gift-giving benefit to drop by and select from the thousands of plants available [Like hanging fuschias and azaleas]. Few spots in New England will match the selection or values at O'Connell Gardens this weekend. Take St. Ann's Road which is opposite the main gate to Veteran's Stadium to get to 165 Old Colony Avenue in Wollaston. Call if you like, 471-6868.

Advertisement

Derringer
The Florist
389 Hancock St.
Quincy
328-3959
Since 1900

Advertisement

SILVER COINS WANTED
Scrap Silver & Gold - Call for Quotes
Old Coins, Gold Coins, Paper Money,
And Pocket Watches Wanted.
Full time coin dealer since 1941
COURT COIN CO.
HAROLD WHITENECK
1659 Hancock St., Quincy - 471-1760

WHOO'S PLACE
For Select Secondhand Furniture
and Household Items
Open Thurs. 2 to 8, Fri. 2:30 to 6, Sat. 11 - 6
369 Billings Rd.
N. Quincy
Next to Phil the Barber

Bank on Saturdays 9am til 1pm

at these 12 locations:

Wellesley (Linden Street)
185 Linden Street
235-1888

Needham
113 Chapel Street
449-0100

Dedham
25 Eastern Avenue
326-1942

Weymouth Landing
86 Washington Street
337-6044

Cohasset
Tedeschi Plaza
545-4200

South Weymouth
32 Pleasant Street
335-2983

Wrentham
12 South Street
384-3792

Stoughton
397 Washington Street
344-5110

Randolph
173 North Main Street
963-1398

Quincy Point
Corner Washington Street &
Southern Artery 773-5023

Quincy Money Center
1430 Hancock Street
472-3097

Norwood
185 Central Street
762-5200

South Shore Bank MULTIBANK

Where our bankers are motivated to serve you.

Member FDIC

QCA Honors Duncan McLean As 'Citizen Of The Year'

Duncan H. McLean, of Quincy, was recently presented the Quincy Citizen's Association's Laurence J. Curtin "Citizen of the Year Award" at the association's 12th annual dinner-dance held at the Quincy Neighborhood Club.

He was presented a Revere Bowl by State Senator Paul D. Harold in recognition of his time, talent and efforts devoted to helping his fellow citizens and the community.

Formerly of Dorchester, McLean moved to Quincy in 1970. He retired in 1974, after 46 years in the wholesale hardware business.

Since his retirement, he has taught Confraternity of Christian Doctrine at home and at St. John's School for three years; been a volunteer driver for several blind Quincy residents transporting them to meetings at the Drop-In Center; and been a Jerry Lewis Muscular Dystrophy telethon volunteer.

He was a member of Serra International, an organization to encourage vocations to the religious life.

McLean has been a foster grandfather to a local youth, and transports several Quincy residents to and from the hospital, doctor appointments and food shopping. He also has made emergency trips to drug stores at all hours to pick up needed medicines.

Co-chairman of St. John's Parish show for two years, he presently directs St. John's semi-annual Bloodmobile Program.

He is also a Lector and Extraordinary Minister at St. John's Church; has been chairman of the Christian Service Commission; and a member of the Parish Activities Committee and Parish Council.

McLean is a volunteer worker at the monthly Hi Ho luncheons for patients from state hospitals and local nursing homes. He also visits several local nursing homes conversing with residents, distributing Communion, leading recitation of the Rosary, and directing sing-a-longs.

McLean and his wife, Gladys, have been married for 46 years and have a son John, and two daughters, Patricia McLean and Ellen Buonamona.

CITIZEN OF THE YEAR AWARD -- Duncan H. McLean [second right] of Quincy, was selected by the Quincy Citizens Association for the Laurence J. Curtin "Citizen of the Year Award" and presented a Revere Bowl on behalf of the organization by State Senator Paul D. Harold. Chosen for his outstanding volunteer work in all sectors, he was presented the award at the association's 12th annual dinner dance at the Quincy Neighborhood Club. From left are Arthur Chandler, president of the association; Elinda Lipsitz, chairwoman; Senator Harold, McLean, and committee member Laurence J. Curtin, previous winner, after whom the award was named.

[Quincy Sun Photo by Steve Grochowski]

Litter Cleanup Ordinance For Stores To Be Studied

City Councillor Joanne Condon asked the Council's Ordinance Committee Monday night to study the possibility of an ordinance that would require variety store owners to clean up the litter around their stores.

"I have had a series of complaints in my area and I feel that this would help alleviate the problem," she said.

Blood Drive Saturday At Bryan VFW Post

The George F. Bryan VFW Post will sponsor a blood drive Saturday, May 12 from 11 a.m. to 4 p.m. at the post, 24 Broad St., Quincy.

No appointments are necessary. For further information call Paul D. Eldridge, 471-4960 or Mary Farmer, 773-5121. For transportation call the post at 472-9180.

Committee members are:

Paul D. Eldridge, chairman; Joseph Sullivan, co-chairman; Mary Farmer, chairwoman; Ruth Perry, Flo Robbins, Mary DelGreco, Joyce Clooney, Kay O'Brien, Florence Piscatello, Debbie O'Brien, Edith Marre, Madeline Roberts, Vera Sullivan, Margret Rosetti, Flora VanMeter, Maureen Marre, Wilma Blake, Peggy Cronin, Judy Cross, Mary Prescott, Irene Eldridge, Gordon Bergstrom and Peter Landry.

Albert Conti Re-elected S. Quincy Association President

Albert Conti was re-elected president of the South Quincy Civic Association at a meeting held recently.

Also elected were Ernest Aristide, vice president; Jennie Beatrice, secretary; Mildred Dahlby, treasurer, and Maria Coffin, corresponding secretary.

Ward 4 Councillor James A. Sheets was scheduled to speak to the association at a meeting to be held Tuesday evening at Lincoln Hancock Community School.

His discussion was to be on the association's tentative request that the Mayor of Quincy serve a four year term instead of the present two year term.

Save Gas and Money ... shop locally.

Presidential Co-operative Bank ....

Offers The Highest Interest Rates Allowed By Law On 6 Month Term Deposit Accounts

EARN **9.617 %**

EFFECTIVE THURS. MAY 10, 79

$10,0000 MINIMUM DEPOSIT

- All Accounts Insured In Full
- Federal Regulations Prohibit Compounding Of Interest

Presidential Co-operative Bank

NO. 1 GRANITE STREET, QUINCY

The Bank on The Corner

EQUAL HOUSING OPPORTUNITY

Open Saturdays 9 A.M. to 1 P.M.

CONVENIENTLY LOCATED IN THE HEART OF QUINCY SQUARE

773-2040 773-2041

Loving Ways to Say "Happy Mother's Day"

Make Sunday, May 13, an extra special day for Mom. Remember her with an Ambassador card that expresses your love beautifully. We have just the right card for every Mother...and Grandmother, too!

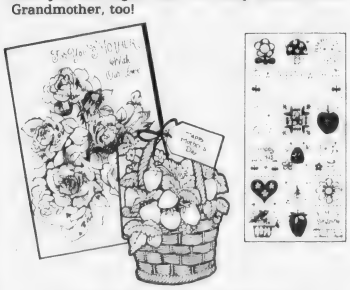

© 1978 Ambassador Cards, a division of Hallmark Cards, Inc

Naborhood Pharmacy

406 HANCOCK ST., NO. QUINCY

PHONE 328-3426

FREE GIFT WRAP on gifts purchased here

Ambassador

Donnelly's Mobile Office Visits Quincy Area Next Week

Cong. Brian J. Donnelly's mobile district office will pay its monthly visit to Quincy for May next week with the first stop scheduled for the North Quincy Knights of Columbus Hall, Hancock St. and Glover Ave., on Monday, May 14, from 12:30 p.m. to 2 p.m.

Other stops include:

Monday, May 14 Tobin Towers, 80 Clay St., Wollaston, 2:30 p.m. to 4:30 p.m.

Wednesday, May 16 Oceanview, 73 Bicknell St., Germantown, 10 a.m. to 12 noon; Snug Harbor Court, Shed St., Germantown, 12:30 p.m. to 1:30 p.m.; Sawyer Towers, 95 Martenson St., Quincy Point, 2 p.m. to 4 p.m.

Thursday, May 17 1000 Southern Artery, Quincy Point, 10 a.m. to 12:30 p.m.; Pagnano Towers, 109 Curtis Ave., Quincy Point, 1 p.m. to 2:30 p.m.; Granite Place, 125 Granite Place, 3 p.m. to 4:30 p.m.

Historic District Commission To Discuss Building Changes

The Quincy Historic District Commission will meet Monday, May 14, in the Public Works Building to discuss the following proposed changes in buildings within the district:

- Installation of a new awning at Petal Pushers, 144 Franklin St.
- Installation of a new sign and awning at Salon Italiano, 148 Franklin St.

CONGRATULATIONS are extended three Quincy Vocational Technical School students who were prize winners at the state competition held by the Massachusetts branch of the Vocational-Industrial Clubs of America. From left are James Comer, electrical instructor; Vo-Tech Principal Laurance Babin; Wallace Newcomb, appliance repair instructor; Stephen Salvatore, third place winner in electrical work; Fred Norton, third place in appliance repair; Donald Kiely, first place in appliance repair, and School Supt. Dr. Lawrence P. Creedon. The students, accompanied by Comer and Newcomb, will go to the national VICA competition at Atlanta, Ga., July 23-27.

[Quincy Sun Photo by Steve Grochowski]

HERE'S HOW THE HOME THEY'RE LEAVING FOR COLLEGE CAN PAY FOR COLLEGE.

You've worked hard to buy your home. And now your dreamhouse can make some other dreams come true. Like the best education money can buy for your kids.

That's where an Equity Loan from Old Colony Bank comes in. As you've been paying your mortgage, you've been building equity in your home. Equity is basically the difference between what your home is worth and what you owe on it. And when you consider how fast home prices are rising these days, your equity could be much higher than you think.

But equity is lazy money unless you put it to work. That's why Old Colony Bank wants to lend from $3,500 to $10,000 against the equity in your home. And at one of the better interest rates around! Up til June 30, we'll give you a special rate of 12%, with up to 10 years to repay. Best of all, you can use the cash for anything you want.

Like taking some of the strain out of paying for college.

So visit one of the six Old Colony Banks in Norfolk County and ask about an Equity Loan today. You've worked hard for your home. Now put it to work for you.

Old Colony Bank
AND TRUST COMPANY OF NORFOLK COUNTY
AN AFFILIATE OF THE FIRST NATIONAL BANK OF BOSTON
1449 Hancock St., Quincy, MA

Member FDIC

EQUAL HOUSING LENDER

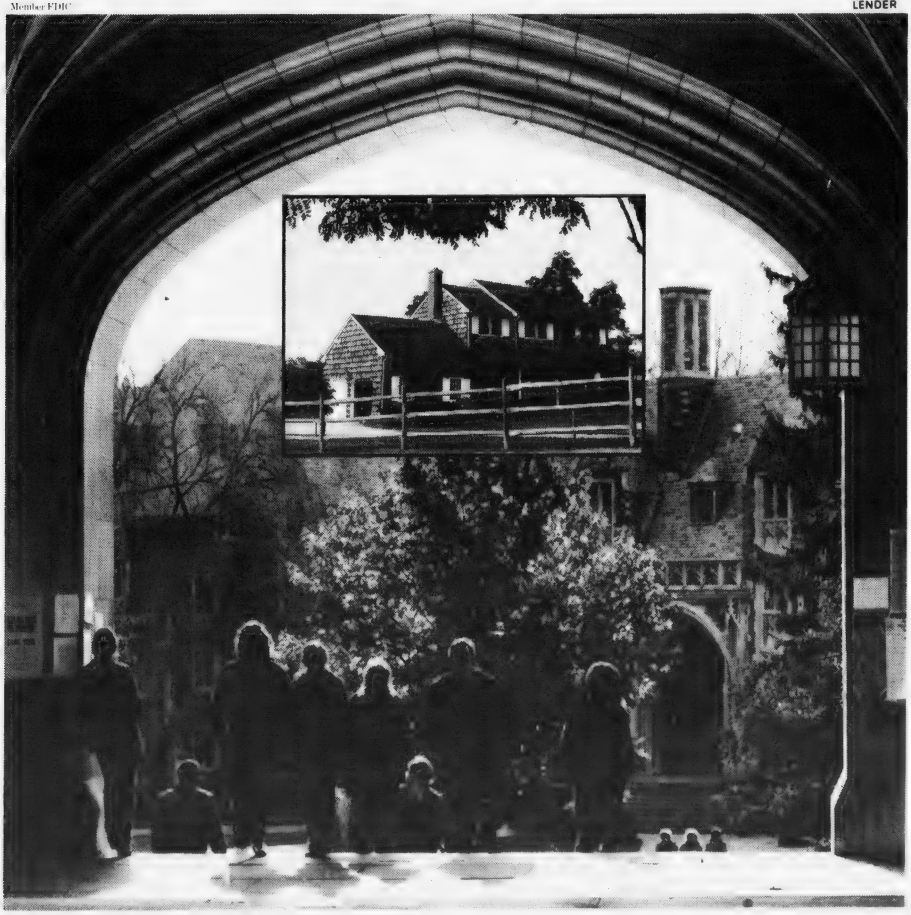

Obituaries

Richard J. Golden, Quincy Printing Firm Owner

A funeral Mass was celebrated Wednesday in Our Lady of Good Counsel Church, Merrymount, for Richard J. Golden of Quincy, for many years owner of the Franklin Printing Service of Quincy.

Mr. Golden died Monday at Quincy City Hospital following a long illness. Burial was in Mount Wollaston Cemetery.

A lifelong resident of the city he was an honorary life member of the Quincy Lodge of Elks.

He is survived by his wife, Mrs. Theresa E. [Lynch] Golden; two sons, Thomas M. Golden and Richard J. Golden, both of Quincy; a daughter, Rita C. Fuller of East Hartford, Ct.; a brother, Hugh Golden of Quincy; two grandchildren, Richard J. Golden and Regina M. Golden, both of Quincy.

Frank A. Jenness, 89, Electrical Contractor

Private funeral services were held Wednesday at the Matthew A. Hannel Funeral Home, 88 Copeland St., Quincy, for Frank Allen Jenness, 89, of Wollaston, who owned an electrical contracting business in Quincy for 55 years.

Mr. Jenness died Sunday at Quincy City Hospital following a long illness. Burial was in Hampton Cemetery, Hampton, N.H.

Born in Rye, N.H., he attended schools there and in Portsmouth. He was a resident of Quincy for the past 62 years. He was active in golf and won a number of championships at Portsmouth Country Club.

He is survived by his wife, Mrs. Mae Rebecca (Goosney) Jenness; a son, Allen Jenness of Florida; a daughter, Ruth O. Ford and two grandchildren.

Deaths

Mrs. Catherine G. [Carter] Sellon, 63, of Quincy, in Milton Hospital, May 5.

Mrs. Madeline M. [Caton] Long, 84, of Quincy, in Quincy City Hospital, May 6.

Miss Mabel A. Anderson, 90, of Quincy, at Carney Hospital, Dorchester, May 3.

Raymond W. Morse, 79, of Quincy, at Quincy City Hospital, May 6.

William B. Meade, 57, of Quincy, at the Veterans Hospital, West Roxbury, May 6.

Miss Lettie M. Burke, 94, of Quincy, at Quincy City Hospital, May 3.

Joseph M. Anderson Jr., 14, of Weymouth, formerly of Quincy, at his home, May 6.

Mrs. Mary B. [Quinlan] Tannian, 75, of Quincy, at Cardinal Cushing Hospital, Brockton, May 2.

William A. Connor, 69, of Quincy, at Quincy City Hospital, May 2.

Lino Quintiliani, 72, of Quincy, in Peter Bent Brigham Hospital, Boston, May 1.

John J. O'Brien Jr., 70, of Mesa, Ariz., formerly of Quincy, in the Desert Samaritan Hospital, Mesa, Ariz., April 29.

Mrs. Kazemira [Gurski] Martin, 60, of Quincy, at home, April 30.

Benjamin N. LeClair, 83, of Cohasset, formerly of Quincy, at South Shore Hospital, Weymouth, April 30.

Mrs. Theresa [DeSantis] Coppolo, 78, of Rockland, formerly of Quincy, at South Shore Hospital, Weymouth, May 3.

Mrs. Anne [Best] Horn, 91, of Quincy, in Quincy City Hospital, May 3.

Anthony L. Coletta, 86, of Quincy, at his home, May 3.

Mrs. Marion G. [Beausang] Soule, 63, of Hingham, formerly of Quincy, at Faulkner Hospital, Jamaica Plain, May 3.

Mrs. Adelina D. [Marchioni] DiPiero, 59, of Port Charlotte, Fla., formerly of Quincy, at Ft. Meyers Community Hospital, Fla., May 2.

Mrs. Elizabeth [Printer] Lamoreaux, 83, of Quincy, at the Robbin House Nursing Home, Quincy, May 4.

Thomas G. Jenkins, 81, of Hull, formerly of Quincy, unexpectedly at South Shore Hospital, Weymouth, May 3.

Joseph E. Murray, 75, of Quincy, at Quincy City Hospital, May 4.

Frederick D. Doyle, of North Weymouth, formerly of Quincy, at New England Medical Center, Boston, May 3.

Mrs. Irene M. [Griffin] DesJardins, 72, of Quincy, at the Marion Manor Nursing Home, South Boston, May 2.

Mrs. F. Helen McManus, 85, of Quincy, May 3.

Mrs. Winifred [Moore] Marini, 73, of North Abington, formerly of Quincy, at South Shore Hospital, Weymouth, May 5.

Vito Barresi, 74, of Quincy, at Massachusetts General Hospital, Boston, May 6.

George Cheren, 78, of Quincy, in New England Medical Center, Boston, May 4.

Mrs. Claire [Fanning] Seymour, 81, of Quincy, unexpectedly at her home, May 4.

Mrs. Hazel M. [Bosworth] DiGravio, 63, of Weymouth, formerly of Quincy, unexpectedly at South Shore Hospital, Weymouth, May 5.

Mrs. Elsa [Lind] Rogalski, 79, of Stratham, N.H., formerly of Quincy, in Hampton, N.H., May 4.

Mrs. Inja A. [Wiitanen] Stonebrook, 64, of Quincy, unexpectedly at her home, May 5.

Alfred D. Tocci, 55, of Braintree, formerly of Quincy, at South Shore Hospital, Weymouth, May 6.

Mrs. Jenaie P. [Thresher] Newcomb, 90, of Weymouth, formerly of Quincy, at a local nursing home, May 5.

Robert L. Vissa, 71, of Quincy, in Quincy City Hospital, May 5.

Vincent F. Birmingham, 67, of Quincy, in Peter Bent Brigham Hospital, Boston, May 5.

Mrs. Frances E. [Erskine] Arthur, 85, of Bondsville, formerly of Quincy, in Wing Hospital, Palmer, May 4.

Mrs. A. Selma [Siggelin] Russell, 90, of Thayer Terrace, Rockland, formerly of Quincy, unexpectedly at Goddard Memorial Hospital, Stoughton, May 6.

THANKSGIVING NOVENA

To Saint Jude O Holy Saint Jude, Apostle and Martyr, great in virtue and rich in miracles, near kinsman of Jesus Christ, faithful intercessor of all who invoke your special patronage in time of need, to you I have recourse from the depths of my heart and humbly beg to whom God has given such great power, to come to my assistance. Help me in my present and urgent petition; in return, I promise to make your name known and cause you to be invoked. Say 3 Our Fathers, 3 Hail Marys and Glorias. Publication must be promised. Saint Jude, pray for us and all who invoke your aid. Amen. This Novena has never been known to fail. I have had my request granted. Publication promised. (This Novena should be said on nine consecutive days.) J.A.B.

Mrs. Agnes E. Mullen, 52, Candy Company Supervisor

A funeral Mass was celebrated in St. Boniface Church, Germantown, on Tuesday, for Mrs. Agnes E. Mullen, 52, of Quincy, a supervisor for the Necco Candy Company.

Mrs. Mullen died unexpectedly last Thursday at Quincy City Hospital. Burial was in Cambridge Cemetery.

She was born in Boston and lived in Cambridge before moving to Quincy 16 years ago.

She was a member of the Bryan VFW Auxiliary and was a past president of the Ladies Sodality at St. Boniface's Church.

She is survived by her husband, William J. Mullen of Quincy; four sons, Keith W. Mullen, Stephen J. Mullen, Kevin M. Mullen and Scott J. Mullen, all of Quincy; two daughters, Eileen M. Fitzgerald and Elaine J. Mullen, both of Quincy; a brother, John E. Waters of Burlington; her mother, Barbara A. Waters of Cambridge and four grandchildren.

Funeral arrangements were by the Keohane Funeral Home, 785 Hancock St., Quincy.

Richard L. Myatt, 37, Maintenance Supervisor

A funeral Mass was celebrated Tuesday at St. Ann's Church, Wollaston, for Richard L. Myatt, 37, of Quincy, employed as a maintenance supervisor by R. M. Bradley Co. of Boston.

Mr. Myatt died Saturday at Quincy City Hospital after a brief illness. Burial was in Mount Wollaston Cemetery.

He was born in Quincy. He is survived by a son, Richard T. Myatt of Quincy; two sisters, Mrs. Janice Morren of Wisconsin and Mrs. Judith McKee of Weymouth.

Funeral arrangements were handled by Lydon-Russell Funeral Home, 644 Hancock St., Wollaston.

Cemetery Board Meeting

The Board of Managers of the Department of Public Burial Places will meet tonight [Thursday] at the Mt. Wollaston Cemetery office.

Robert M. Deware
Director

Deware Brothers
FUNERAL HOME
and
CHAPELS

Donald M. Deware
Director

576 Hancock Street, Quincy
Tel: 472-1137
Non-Sectarian
Services rendered to any distance
37 years under same Ownership and Directorship

We Are Open As Usual
Hear Ye! Hear Ye!
QUINCY HEARING AID DISPENSERS
1246 Hancock St., Quincy Mass. 773-0900
Next to Bargain Center
We Repair & Service All Makes
We Accept Medicaid - Call and we will mail
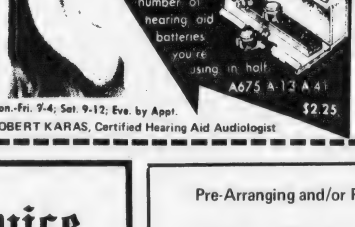

Mon.-Fri. 9-4; Sat. 9-12; Eve. by Appt.
$2.25
ROBERT KARAS, Certified Hearing Aid Audiologist

FIGHT MUSCULAR DYSTROPHY
MDA

Authorized Dealer for
STALMARK
ROCK OF AGES
Reg. U.S. Pat. Off.
E.A. ERIKSON
MONUMENTAL WORKS
Cor. Quarry & Garfield Sts., Quincy
"VISIT OUR DISPLAY"
Phone 472-2030

Sweeney Funeral Service
DENNIS S. SWEENEY, Director
Non Sectarian

74 ELM ST.
QUINCY
773-2728

326 COPELAND
W. QUINCY
773-2728
Successor to M. Joseph Sweeney
PARKING FACILITIES

Pre-Arranging and/or Pre-Financing of Funerals
* Careful counseling with an experienced funeral director can avoid unwise planning or even fraudulent schemes involving particularly the financing of funerals in advance of death.
For a No Cost or Obligation Consultation Call The
Wickens & Troupe Funeral Home
26 Adams St. Quincy, Mass.
Phone 472-5888
Directors
Roger G. Hamel Howard L. Gunnison, Jr.
* As suggested in a booklet by the National Funeral Directors Association and distributed by the Massachusetts Funeral Directors Association.

Mother's Day Service At First Squantum Church

The congregation of the First Church of Squantum will celebrate Mother's Day, May 13, with a special service commemorating the contribution of mothers in Christian families.

The pastor of the church, Rev. Dr. Gene Langevin, will preach on the topic, "A Mother's House".

Both the Junior and Senior Choirs will sing. The children of the Sunday School will make a special presentation for their mothers involving a re-enactment of Joshua's battle at Jericho, based on a portion of the Bible that they have been studying in Sunday School.

St. Chrysostom's Day Care Center Registration

Registration is now being taken for the 1979-80 fall winter session of St. Chrysostom's Day Care Center, 1 Linden St., Wollaston.

The center operates from October to June, 9 a.m. to 11:30 a.m., Monday, Wednesday and Friday.

The program includes free play, work with basic skills, experimentation with arts, crafts, cooking and music with emphasis on working with children in small groups.

Interested parents are asked to register now to insure a space for their child.

For more information, call the church office at 472-0737, Tuesday, Wednesday or Thursday from 9:30 a.m. to 4:30 p.m.

10 Young People From The Way Attend Council Prayer Breakfast

Ten young people from The Way in Quincy attended the annual men's prayer breakfast of the South Shore Council of Churches Sunday morning, May 6, at Valle's, Braintree.

They were accompanied by parents and the director of The Way, Rev. Dr. Gene Langevin.

The tickets for the teen-agers were all donated by members of Betnany Congregational Church, Quincy: Miss Mary Lou Glaman, William Greene, Kin Mikami, Mrs. Robert Kilbourne, Mrs. Maude Swift, Mrs. Mary Pearson, Harold Gurney, Dr. Donald MacLeod and Rev. John Banks.

Sister Frances Fay St. John's Speaker

Sister Frances Fay, Sister of Charity, was scheduled to speak on the important place of prayer in everyday life Wednesday at 8 p.m. at Seton House at St. John's Church, in Quincy.

Director of the Seton House of Prayer, Sr. Frances works with a team of Sisters conducting programs for the Sisters of Charity and for others interested in prayer and spiritual growth. She also shares her insights with people through the Directed Retreat Movement.

QUINCY FIREFIGHTERS attended second annual Communion Breakfast and Mass at St. John's Church. The Mass was celebrated by Rev. William McCarthy, pastor of St. John's and chaplain of the Quincy Fire Department. From left are, Capt. Joseph Jack, Capt. Rico Speranzo, Capt. Paul Johnson, and Firefighter Mario Pasquale. State Treasurer Robert Q. Crane was guest speaker at the breakfast.

(Quincy Sun Photo by Steve Grochowski)

marycarter paints
LIMITED TIME ONLY
Open Thurs., Fri. nights
139 Water St.
QUINCY 773-7707
SAVE!
Room Darkening Shades
2.49 UP

VISIT BOSTON'S BEST SECTIONS EVERY DAY.

You'll find The Boston Globe four sections big or bigger every day. We need all that to report on the world, the nation, our city, its people and neighborhoods.

Get all this and more every day simply by calling 929-2222. Like our paper we cover all of Boston and will gladly put The Globe right on your doorstep.

The Boston Globe

CHANNEL 2 AUCTION WEEK is kicked off in Quincy with the aid of Mayor Arthur H. Tobin. Left to right, Beverly Najjar, Mayor Tobin, Susan Vignoni and Ann Coleman. Ladies are area co-ordinators on the South Shore for the annual auction, June 1-9, which last year raised more than $800,000 for Boston's educational television channel.

Seniors Government Day

Madeline Geiger Mayor For A Day

Quincy gets a woman mayor tomorrow (Friday), but just for the day and her powers will be limited.

Madeline Geiger of 66 Sagamore Ave., Montclair, will sit in Mayor Arthur H. Tobin's chair as the city observes the annual Senior Citizens Government Day.

Mrs. Geiger and 16 other seniors will replace the city's department heads for the day, which kicks off Quincy's observance of Senior Citizens Month.

Other department heads chosen by lot at Monday night's City council meeting include:

Harold Page, 76 Clement Terrace, Montclair, executive secretary; Mary Pace, 87 Norton Rd., Merrymount, treasurer; Stanley C. Trask, 24 Woodcliff Rd., West Quincy, chairman of assessors; Elmer Anderson, 109 Curtis Ave., Quincy Point, school superintendent.

John Flynn, 109 Curtis Ave., Quincy Point, Housing Authority director; Blase Delollis, 1025 Hancock St., Quincy Center, auditor; Mildred Ponti, 10 Kemper St., Wollaston, city clerk; Bessie Goldman, 109 Curtis Ave., Quincy Point, health commissioner.

Margaret Dougherty, 1209 Furnace Brook Parkway, West Quincy, recreation director; Mary Burgess, 100 Granite St., Quincy Center, director of Council on Aging; Donald Dixon, 143 Brook St., Wollaston, park director; Edith Anderson, 109 Curtis Ave., Quincy Point, fire chief.

John McGillvary, 115 West Squantum St., Montclair, police chief; Olivette Cote, 109 Curtis Ave., Quincy Point, personnel director; Mildred Nogler, 27 Ruthven St., Montclair, purchasing agent; Janet Powers, 53 Woodbine St., Wollaston, planning director.

The seniors will meet with the real department heads in the City Council chamber at City Hall at 9 a.m. tomorrow and return to their offices to observe the department in operation.

Seniors and department heads will be the guests of Mayor and Mrs. Tobin at 12:30 p.m. at a luncheon in the Heritage Room of the old Hancock School on Brooks Ave., South Quincy.

13 Area Students On Massasoit Dean's List

Thirteen Quincy area residents are on the Dean's List for the fall semester at Massasoit Community College.

They are: James McGinely, Scott Almquist, Maryann Caggiano, Alice Costigan, Thomas Cunningham, Julio Kelman, Patricia McDonough, Arnold Salvatore, Guy Sico, Robin Smith, John Swanson, Mary Kelley, Michael McGillicuddy.

Career Planning Workshop

The Quincy YMCA will sponsor a career planning workshop "Planning Your Future," Saturday May 12, from 8:30 a.m. to 4:30 p.m.

The workshop, developed and offered by Helene Lauer and Claire Shelf of "Career Tactics," is open to anyone over 18 who is thinking about a career change now or in the future.

Participants will learn a definite, systematic process to assist them in making realistic decisions about careers. They will learn the basics of career assessment, interviewing and how to tap the hidden job market.

Registration is limited to 20 participants. For more information call Paul Harvey at 479-8500.

NEWSCARRIERS WANTED

Here's a chance to earn extra money by building a Quincy Sun home delivery route.

Telephone: 471-3100

Attorney Services

ALAN H. SEGAL

175 Quincy Shore Drive, Quincy 328-6545

420 Washington St. Braintree 848-6272

General Practice

Criminal & Family Law

Personal Injury Claims

Real Estate

Wills & Trusts

NO CHARGE FOR FIRST OFFICE VISIT

9.617% Quincy Savings Bank

Every week Quincy Savings Bank offers 26-week Money Market Certificates to depositors with a minimum of $10,000 to invest at the highest permissible rate of interest.

By Federal regulation, compounding of interest is prohibited and a substantial penalty is required for early withdrawal.

For more information, please call 471-3500 or visit any of our six REDi-BANK℠ offices.

MOTHER'S DAY Gift Specials

Floral Department

Double bud vases only $3.59

Cybidium Orchid Corsages only $3.59

Azalea Plants all in bloom only $5.95

Red, Pink, Purple, White 1 gal. container Reg. $6.95

5 gal. container reg. $24.95

(Extra Large) Only $18.00

Flowering Crabapple

Red, Pink, White 6' - 8' (Very Nice) reg. $58.50

SALE PRICE $49.95

SEE US FOR THE LARGEST SELECTION ON THE SOUTH SHORE

Open 7 Days

Old Colony Landscape GARDEN SHOP

151 Main St., Weymouth, near junction rtes. 53 & 18.

Listen to Garden Topics every Mon.-Wed.& Fri. at 12:20 on WJDA - Bert Motroni

19 St. Mary's Students Win Archdiocesan Art Awards

Nineteen students of St. Mary's School, West Quincy, received awards at the Archdiocesan Art Fair, Saturday, at Boston College.

Michael Verrochi, grade 2, was presented the St. Luke Award, the highest religious prize. The Fra Angelica Award for the best secular work, went to James Flaherty, grade 1.

First prizes were awarded to Mary Verrochi, grade 8; Christopher Veneto, grade 5; Anthony Iterland and Mark Simonelli, both grade 4; Robin Collins and Kimberly Davis, both grade 2; James Flaherty, Mark McMillan and Ronald Fama, all grade 1.

Second prizes went to, Stephanie, Ralph McMillan and Stanley Gosselin, grade 8; Lisa Gena, grade 7; Michael Ward, grade 3, and Peggy Ann McMillan, grade 2.

Honorable Mention: Jeanette Iavicoli, grade 4; Edward Nabstedt, grade 3, and Edward L. Hote, grade 2.

Summer Scene Registration Underway

Registration for Quincy Public School Summer Scene Program is being held daily from 9 a.m. to 3 p.m. at the Snug Harbor School, Palmer St., Germantown, or by mail.

Courses for grades four through six include woodworking, sewing, art, cooking, science, math, reading, drama, music, gymnastics and swimming. Transportation will be provided from the home school.

Practical carpentry will be offered for junior high school students.

Secondary school courses include English, general math, algebra I and II, geometry, biology, chemistry, marine biology, French, Spanish, U.S. history, typing, computer science, college board review in math and English, evening art and evening theater arts. Most courses will be held at Quincy High School and no transportation will be provided.

Enrollment is limited. For further information call 471-0100, ext. 207, from 9 a.m. to 3 p.m.

Brett Seeks 'No Parking'

The City Council, at the request of Councillor Joseph E. Brett, has asked the Traffic Commission to study the feasibility of eliminating parking in front of a private driveway leading to the rear of stores at 416-420 Hancock St., Norfolk Downs.

MOTHER'S DAY- Specials
L'Oreal Wash and Shake PERM
Reg. $25.
NOW $17.50
- Acid Balanced
- Conditioning
Neutralized in a class by itself
1647 Hancock St., Quincy Square
Phone: 773-4334 - 472-9123
Anthony's HAIRSTYLING

A Touch of Class
Claire Cooledge's
Doorway to Fashion
Remember Mother with a choice gift from Claire Cooledge's
Closed Mondays
Open Tuesday thru Saturday
10 A.M. - 5:30 P.M.
Open Thurs. eves 'til 8:30
28 Greenwood Ave.,
Wollaston
across from the MBTA
773-5266

Remember Mom on Mother's Day
Rogers Jewelry and Gift Store
1402 Hancock St., Quincy Square
773-3636

MOM'S A WINNER
So's Our Mother's Day Sale
14 KT. GOLD No.1 MOM CHARM $24.90
14KT Gold Serpentine Earrings 12.00
14KT Gold Serpentine Ring with Genuine Stone 12.00
14KT Gold Stickpins all reduced to 12.00
14KT Gold Cobra Chain 15" 19.90
SPECIAL 50% OFF
12KT Gold Filled and Sterling Silver
Boxed Pendants and Bracelets
Many with Opals, Jade, and Onyx Stone
Hours: 10 - 5, NOW Open Friday Eves.
1361 Hancock St. Quincy Sq.
PHASE II DISCOUNT JEWELRY
1 Minute from MBTA

SURROUND MOM WITH
FLOWERS
ON HER DAY...
HANGING PLANTS
Fuchsia
Browallia
Begonia
Patient Lucy
from $7.95 and up
POTTED GARDEN ROSE BUSHES
All types
Beautiful bushes that will bloom this year
$3.95 and up
GERANIUMS
4½" POTS ..... $1.29 EACH
$15.00 per DOZEN
Jumbo Plants with lots of color $3.50 EACH
POTTED GARDEN PERENNIALS $1.25
For mother to enjoy year after year
50 Varieties to choose from
CEMETERY
Pots, Urns and Boxes
All sizes and Colors $2.95 and up
ALMQUIST FLOWERLAND
326 FRANKLIN ST., SOUTH QUINCY
On Penn's Hill at Quincy-Braintree Line
TELEPHONE: 479-2020
Mon. - Sat. 8:30 to 8:30, Sunday 9 to 5

Come in and See
Our Expanded
Gift Department
and Exciting Merchandise
Barker's Gifts
MOTHER'S DAY MAY 13th
Your Personalized Gift Store
Where Service Counts
Open
9 - 9
Sat. til 5:30
Across from Parking Way Garage
VISA
barker's
1459 Hancock St., Quincy Square Tel: 472-2122

IT'S MOTHER'S DAY

SEIKO

Seiko LC Digital Quartz Alarm Chronograph with Solar Battery Water tested to 100 ft. [30 meters]
Stainless $250.00

Complete selection of Lady Seiko, Conventional and Quartz styles.

See our great selection of SEIKO WATCHES

Make ESTES your gift store for MOTHERS DAY

Gold Chains - Diamond Pendants
Diamond Earrings - Jewelry

ESTES The Jeweler 12 Chestnut St., Quincy
Next to Strand Theater 472-8940

MOTHERS' DAY

Live Lobsters

$2.59 Pound

Chicken Lobsters $2.79
1¼ lb. Lobsters $2.99
Culls $2.59

To Saturday, May 12 only

for Mom

QUINCY LOBSTER

27 Parking Way, Quincy—472-1230

MOTHER'S DAY MAY 13th

Mom deserves a gift from

Eileen's Special Sizes

14½ to 32½, 36 to 52
We specialize in the latest Half-Size Fashions at Budget Prices

Dresses * Blouses * Sleepwear
Slacks * Pant Suits
Loungers * Gowns * Handbags

Exquisite Form Bras & Controllers
1X to 6X -- 38B to 52E
FREE Gift Wrap -- Gift Certificates

Quincy's only store specializing in Half-Sizes

1342 Hancock St. Quincy • 479-7870
Across from City Hall, 1 min. from MBTA Layaway
Open 9:30 to 6, Thurs. and Fri. 'til 9:00

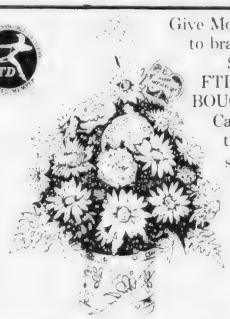

Give Mom more time to brag about you. Send her the FTD BIG HUG® BOUQUET *Early!* Call or visit us today. We can send Mother's Day flowers almost anywhere—the FTD way.

$17.50

SEND ONE...TAKE ONE HOME
OUR FTD
BIG HUG® BOUQUET
MOTHER'S DAY IS SUNDAY, MAY 13.
SEND HER FLOWERS--EARLY!

ROY'S FLOWERS
94 Washington St., Quincy
Telephone 472-1900
Major Credit Cards Accepted by Phone

Still haven't thought of something original to give your wife for Mother's Day?

Gives you steaming hot water for instant foods at the twist of a tap.

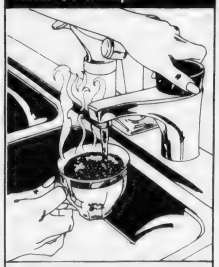

ISE H₂O TAP
IN-SINK-ERATOR
Like having a tea kettle on your sink. Provides 190° steaming H₂OT water at the twist of a tap. No waiting. Heats water for instant coffee, soup, or all the other fast foods you use everyday. Energy saving, too. Uses one-third less energy than range top heating. Only heats the water you actually use

Well, Pat Corcoran at Consolidated, Inc., 390 Water Street, Quincy has the answer for you. For less than 2 cents a day operating cost she can have the luxury of an instant cup of tea, or bouillon, or better still, Mom can relax with her cup of coffee while the kids fix their own instant oatmeal for breakfast, without worrying about their turning on the stove.

"Darling... you're much too busy to wait for a whistle."

See our full line of vanities and bathroom fixtures on display.

Drop in at our showroom at 390 Water Street, Quincy, and let us help you give your special lady a gift that will keep pleasing her all year long.

ISE® IN-SINK-ERATOR H₂O Tap. 190° H₂OT Instantly

Consolidated Inc.
390 Walter Street, Quincy
472-3500

DON'T FORGET

MOM

PERFECT GIFTS FOR PERFECT MOMS

MOTHER'S DAY — MAY 13th

MOTHERS DAY

SUNDAY MAY 13th

WE INVITE YOU to DINNER at DUTTON'S

Make Reservations EARLY

Special Menu

DUTTON'S RESTAURANT

Serving Fine Foods Open all day 11 AM - 10 PM

125 SEA ST., MERRYMOUNT SHORES

CALL: 471-1623

OPEN 7 DAYS A WEEK!

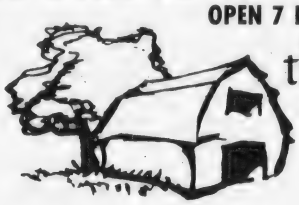

the BARN garden shop

Telephone 328-4744

MOTHER'S DAY SPECIALS

Hanging Plants
- Fuschia
- Ivy Geraniums
- Moss Hangers

Potted Plants
- Swedish Ivy
- Spiders
- Many Others

Annuals • Perennials • Grapes • Strawberries • Blueberries

Nursery Stock • Flowers • Landscape Design, Sales

10 Ash St., Corner of Newport Ave. and Ash St.

hanlon's

CORSET SHOP

of

1363 Hancock St., Quincy
479-0893
Mon.-Sat. 9-5:30
Thurs. 9-8:30

92 South St., Hingham Harbor
749-3566
Mon.-Sat. 9-5:30
Fri. 9-8

MOTHER'S DAY Gift sale

Antron III Non-cling luxurious Nylon Tricot Waltz Gowns.

Three styles to choose from.

Assorted Colors
Sizes Small-Med.-Large

Reg. $14 each

NOW $8.99 ea.

master charge VISA

FREE GIFT WRAPPING

MOTHERS' DAY GIFTS

Imported
"MADONNA"
on white Carrara Mable base
& blue Cultured Marble pedestal
Another personalized gift from Goodhue's
An excellent Gift for
MOTHER'S DAY
First communion, confirmation, weddings and showers.

ACTUAL HEIGHT 12½"

$13.95

Many other items that maybe personalized

Infant of Prague

Statues Nicely Dressed
Sizes 8", 13", 17", 24"

Statues and Jeweled Crowns
For those who wish to tailor their own statues

$12.95 UP

EVERYTHING IN THE RELIGIOUS LINE

Crucifixes & Crosses
Medals
Hummel "Camels
Rosary Beads
Bibles
Candles
Placques

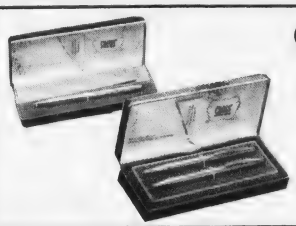

Cross Pens & Pencils

America's finest writing instruments

3 Initials engraved FREE *

Our special gift to Mother

Paul Revere Bowls

"Sons of Liberty"

with beautiful plastic Liners

All sizes available in
Pewter or Silver
International · Gorham and Oneida

3 Initials engraved FREE *

* when purchased here

A.E. GOODHUE COMPANY

1163 HANCOCK ST., QUINCY -- 472-3090

master Charge VISA

Sunbeams

By Henry Bosworth

Reagan's Getting Up Early

Ronald Reagan hasn't said he's running for President but he obviously is.

REAGAN

Reagan has accepted an invitation from the South Shore Chamber of Commerce to speak at its 7:44 breakfast meeting June 14 at the Lantana in Randolph.

The Chamber is pretty certain the former California governor and one-time movie star is running. It is billing him as "the first in a series of Presidential candidates to appear before the South Shore Chamber membership."

Reagan must at least be testing the Presidential waters. What else would get him up for a 7:44 a.m. meeting?

□

POLITICIAN WATCHERS who have been watching former Mayor Joseph LaRaia now figure he will run for the City Council at-large.

The way they dope it, Joseph Brett will not run and LaRaia will have a shot at the open seat. Brett, of course, is filling the seat vacated by Paul Harold after he was elected state senator.

Observers think that LaRaia won't officially announce until the 11th hour, keeping everyone guessing until the deadline for turning in nomination papers.

□

THE SPECULATION CORPS, meanwhile, is wondering whether Rosemary Wahlberg might enter the political ring as a City Council candidate.

Mrs. Wahlberg was replaced on the Quincy Housing Authority Board of Commissioners when Gov. Edward King named Mrs. Lolita Harris to succeed her.

If she should run, would it be for councillor at-large or for the Ward 1 seat occupied by Leo Kelly?

□

IF YOU'RE WONDERING if Frank McCauley is going to seek re-election as a City Councillor at-large, well, he is. The committee to re-elect him is holding a cocktail party fund-raiser Wednesday, June 13, 5 to 8 p.m., at The Neighborhood Club. McCauley had earlier toyed with the thought of running for mayor and is still seen as a future mayoral contender.

McCAULEY

□

FORMER DISTRICT ATTORNEY George Burke has been elected to the Quincy Tennis Club Board of Governors. It is his first elective post since leaving the D.A.'s office four years ago.

Burke's law practice keeps him pretty busy so he doesn't need politics. But every once in a while he seems to miss it like an old fire horse misses the smell of smoke. And he keeps running into long-time supporters who would like to see him back in the political ring. One of these days well who knows?

BURKE

□

REP. THOMAS BROWNELL isn't running for anything this year. But he's jogging. Clocks two or three miles a day to keep in shape.

He must have caught the jogging bug from his Moreland Rd., Merrymount neighbor Bob Seamans. Seamans, who operates a Boston based advertising agency, is not only a frequent jogger but a runner. He finished 17th in Sunday's five-mile Run For Your Life road race to benefit Quincy Hospital.

□

FORMER QUINCY resident Russell Peterson is running for selectman-assessor in Chatham where he and his wife, Svea, own and operate the Town House Inn and Lodge. Peterson, making his second bid for office, wants to keep Chatham on the elbow of Cape Cod a fishing village. He's a former employee at Sears in Quincy and graduated from Quincy High School in 1957. He is a nephew of Austin Wickens, executive director of the Quincy Center Business and Professional Association.

□

OOPS! My good friend, Kay Kyser, tells me that there are over 13,000 pipes in the pipe organ at the Christian Science Mother Church in Boston. I recently wrote it as over "3,000". Kay, who is now manager of film and broadcasting for the Christian Science Church, also sent along his regards to Win Bettinson of WJDA and Frank Mitchell of the Quincy Cooperative Bank.

□

CHARLIE McINTYRE, 11-year-old son of former Mayor and Mrs. James McIntyre is the envy of his friends. Charlie has been accepted for a two-week enrollment at the Ted Williams baseball camp in Lakeville. He checks in Aug. 19 . . . Incidentally, did you know that Pop was a catcher with the Supreme Market team as a youngster?

Profile Of A Costly Project

City Could Have Had Brand N

By TOM HENSHAW

Additions and renovations to North Quincy High School are expected to be ready by the end of December, 1979, at a cost of $17.6 million.

The city could have had a brand new high school on 58.8 acres of the old Squantum Naval Air Station ready for occupancy in 1977 for only $15.5 million.

The story of North Quincy High School for the past 15 years has been fraught with "ifs" and "might have beens."

It was opened in 1927 as a junior high school. An east wing was added in 1931 and it was called North Quincy High School with an enrollment of 1,497. A west wing was added in 1936.

[The 26 rooms in the west wing, incidentally, cost just under $293,000. But coffee was 22 cents a pound in Foy's Market in those days, too.]

A new gym, named for Walter [Cap] Bryan, the school's first great athlete, was built in 1962.

But two years later, a report by the Arthur D. Little Co. suggested that it might be time to scrap the whole thing and start all over.

For one thing, the site [5.3 acres] was not big enough. Thirty three classrooms were too small. Forty six more did not have adequate blackboard or teaching space. The library, science and home economics areas were badly outdated.

The obvious solution would have been a new high school. Then North could have reverted to a junior high; Atlantic Junior could have been an elementary school and ancient Central Junior and Mass Fields Schools closed.

Several sites were explored and rejected.

The Montclair marshes off West Squantum St. were considered. But the City Council turned the site down as potentially too valuable for commercial purposes.

A 58.8 acre section of the old Squantum Naval Air Station drew a lot of attention. It was estimated that a school there would cost about $15.5 million. But the Council thought it was too remote from the centers of population.

With a new school ruled out, the next best thing was an addition to the old one.

But this incurred new problems. The site was small and the State School Building Assistance Bureau had strict space and other requirements. And the SBAB held the purse strings on 65 per cent state reimbursement.

By this time it was 1974. Ten years had passed since the Little Report. The school was on a two year, not the usual 10 year, accreditation because "the present facility was not adequately housing the needs of the different students in a comprehensive high school."

The first plan put forth called for a free-standing addition behind the high school on 14 acres, two more than needed to satisfy the state. But it would have meant the taking of 25 homes on Hunt, Oliver and Prince Sts. For that reason, it was rejected.

The City Council came up with a plan of its own in December, 1974. It voted to request a $12 million bond issue to pay for the addition plus renovations to the old building. But there were also these stipulations:

The addition must not exceed 100,000 square feet; there must be a 65 per cent state reimbursement; it must not cost Quincy more than $4 million; and there must be no land-taking.

The SBAB turned that one down.

Now, a new time element entered. The State Legislature passed a law lowering the 65 per cent reimbursement to 50 per cent on June 30, 1975, and eliminating some categories of repayment. The old law would expire June 30, 1976.

Finally, just under the wire, a plan was approved to build an attached addition of 150,000 square feet. The project would cost $15 million, including renovations to the old building. Nine homes would be taken on Hunt and Oliver Sts.

But the problems of North Quincy High School were far from over.

The new plan called for students from the city's North End to attend double sessions at Quincy High School during the three years the project would be under way.

If the school remains open during construction, said School Supt. Dr. Lawrence P. Creedon, "there will be a noise problem. It stands to reason there won't be much education going on in that building with the noise of heavy construction."

But the new mayor, Joseph J. LaRaia, did not like the idea of double sessions. Nor did he like the price tag. When the School Committee

The Meanest Mother

Editor's Note: The following anonymous article first appeared in The Quincy Sun seven years ago and from time to time since then we have had requests from readers to reprint it.

Because Sunday is Mother's Day we feel it is quite appropriate this week to pay this tribute to all the "mean" mothers everywhere.

I had the meanest Mother in the whole world.

While other kids ate candy for breakfast, I had to have cereal, eggs or toast. When others had cokes and candy for lunch, I had to eat a sandwich. As you guessed, my supper was different from the other kids too.

But at least I wasn't alone in my suffering. My sisters and two brothers had the same mean Mother as I did.

My Mother insisted upon knowing where we were at all times. You'd think we were on a chain gang. She had to know who our friends were and what we were doing. She insisted if we said we'd be gone one hour that we be gone one hour or less--not one hour and one minute.

I am nearly ashamed to admit it, but she actually struck us. Not once but each time we did as we pleased. Can you imagine someone actually hitting a child just because he disobeyed. Now you can begin to see how mean she really was.

The worst is yet to come. We had to be in bed by nine each night and up early the next morning. We couldn't sleep till noon like our friends. So while they slept my Mother actually had the nerve to break the child labor law. She made us work. We had to wash dishes, make beds, learn to cook and all sorts of cruel things. I believe she laid awake at night thinking up mean things to do to us.

She always insisted upon our telling the truth, the whole truth and nothing but the truth, even if it killed us--it nearly did.

By the time we were teenagers, she was much wiser and our life became even more unbearable. None of this tooting the horn of a car for us to come running. She embarrassed us to no end by making our dates and friends come to the door to get us.

I forgot to mention, while my friends were dating at the mature age of 12 and 13, my old fashioned Mother refused to let me date until the age of 15 and 18. Fifteen that is, if you dated only to go to a school function, and that was only once or twice a year.

My Mother was a complete failure as a Mother. None of us has ever been arrested, divorced or beaten by his mate. Each of my brothers served his time in the service of this country.

And whom do we have to blame for this terrible way we turned out? You're right. Our mean Mother.

Look at all the things that we missed. We never got to march in a protest parade, nor to take part in a riot, burn draft cards, and a million and one things that our friends did. She forced us to grow into God-fearing, educated, honest adults.

Using this as a background, I am trying to raise my three children. I stand a little taller and I am filled with pride when my children call me mean.

Because, you see, I thank God. He gave me the meanest Mother in the whole world.

The driest spot in the U.S. is in southwest Arizona, which had a 30 year normal rainfall of 4.13 inches.

ew NQHS For $2.5 Million Less

NORTH QUINCY HIGH SCHOOL addition [left] plus renovation of the 50-year-old existing building [right] has zoomed in announced cost from $13.5 million to $15 million to $16.1 million to $17.6 million since original bond issue was signed in June, 1976.

[Quincy Sun Photo by Steve Grochowski]

overrode his objections, he refused to sign the bond. That was in May, 1976.

For more than a month the stalemate continued, with the School Committee and concerned North Quincy parents making motions to go to court and LaRaia exploring the possibility of renovating the school to meet accreditation standards for only $1 million or less.

When the Mayor finally did sign the bond on June 11, 1976, it was for the face-saving sum of $13.5 million; the size was reduced to 131,000 square feet; enrollment projections were reduced from 2,000 to 1,700 students; and double sessions at Quincy High were eliminated.

Bids for the first phase of construction [site preparation and pile driving] were opened July 27, 1976. The project, which was to be hurried along by a construction management firm, Kent Corp., would be finished and ready for occupancy by September, 1978.

But even at that late stage in the game North Quincy High School was still snake bit.

In October, 1976, it was discovered that Kent Corp. was overseeing the job under a $310,000 contract -- but another provision of the

[Cont'd on Page 26]

Officers Commended For Mosque Vandalism Arrests

Four Quincy police officers were honored by the City council Monday night for their roles in apprehending five juveniles charged with vandalizing the New England Islamic Center mosque in Quincy Point.

They are Det. Sgt. Daniel Lyons and Dets. Thomas Frane and William Stenmon, all of Juvenile Division, and Patrolman Robert Hanna of the Special Operations Unit.

Readers Forum

Commends Cerasoli For Action On Mosque Vandalism

Editor, The Quincy Sun:

This is the first time I have ever written a letter to the editor. As a life long resident of Quincy Point, I would like to publicly thank State Representative Robert A. Cerasoli for his actions in seeking a stop to the vandalism at the Mosque in Quincy Point.

Bob Cerasoli cares about all of the people in Quincy Point and he stood up to be counted while others sat and did nothing. Chief Finn and the police should also be commended for their quick action in this matter. I hope they will continue their effectiveness by increasing patrols to stop vandalism in all of Quincy Point.

George Douglas
18 Lawn Ave.,
Quincy Point

REMEMBER WHEN?

...S. Scammell and Sons sold GMC trucks, Firestone tires and made harnesses at the corner of Scammell St. and Quincy Ave.

...You were not just a Policy Number and Retained your own identity, when personal service was always given... It still is at.

BURGIN PLATNER INS.
1357 HANCOCK STREET
QUINCY 472-3000

[PHOTO COURTESY THOMAS CRANE PUBLIC LIBRARY]

Quincy's Yesterdays

By Tom Henshaw

Dispute Over Ocean St.

May 10-16
1938
41 Years Ago This Week

Residents of Ocean St., Squantum, and Ocean St., Atlantic, met at the home of John Heaney, Ocean St., Atlantic, to iron out delivery problems arising from two streets with the same name.

Those who lived on Ocean St., Squantum, claimed they should retain the name as the oldest street while people from Ocean St., Atlantic, noted that their street had more residents.

UNION CHARGES INTERFERENCE

Local 5 of the Industrial Union of Marine and Shipbuilding Workers completed its case against management of the Bethlehem Steel Co.'s Fore River Shipyard before the National Labor Relations Board.

The union charged that management interfered with the Employees Representation Plan in violation of the Wagner Act and demanded an election to determine an exclusive bargaining agent for the plant.

Trial Examiner Henry W. Schmidt, who had already listened to more than a million words of testimony covering 5,000 pages of transcript, said Fore River would open its case the following day.

JUDGE BACKS CITY

Judge Maurice Murphy in Quincy District Court ruled that Public Works Commissioner Ezekial C. Sargent acted in good faith and with proper cause when he laid off 15 city laborers.

The workers claimed that seniority lists sent to the city by Civil Service were incorrect and when that happened it was up to the commissioner to determine seniority standing.

FORE RIVER BOWS

Bob Merriam's single off Nartie Goldberg in the 11th inning gave the Braintree White Sox a 9-8 victory over Fore River before 1,000 fans in a drizzling rain at Fore River Field.

It was Fore River's first loss of the season in the South Shore 'A' League.

The Fore River lineup: Bus Grocutt 2b, Bones Greenhalgh lf, Eddie Bowles ss, Frank Courtney rf, Jake Cormier cf, Nick Malvesti 3b, Jay Desmond lb, Joe Shapiro c, Fran Desmond p, Nartie Goldberg p.

QUINCY-ISMS

Prof. Carle R. Hayward was reelected president of the Quincy YMCA . . . The new 1938 Nash, which was said to average 17.5 miles to a gallon of gas with four forward speeds, was selling for $773 and up at Merritt O. White Inc., 254 Washington St. . . . John A. McIsaac, manager of the Quincy office of the Mass State Employment Service, was the speaker at a meeting of the Women's Republican Club at the Wollaston Branch Library . . . Lundeen Brothers Orchestra was playing for dancing every Wednesday night at Louis Cafe at the end of the car line in Houghs Neck . . . Quincy was preparing for a visit from Alf M. Landon, the Republican candidate for president, who was to be the guest of his Massachusetts leader, Rep. Charles W. Hedges (R-Quincy) . . . The Memorial Granite Co. Inc., 51 Albertina St., South Quincy, was seeking stone cutters and granite carvers at $9 a day . . . Mrs. John J. Avery was elected president of the Daniel Webster School PTA . . . Edward P. Simpson, a former Wollaston man, was executed in the electric chair at Charlestown State Prison for the slaying of two Newton police officers . . . Milton W. Norling, son of Mr. and Mrs. Walter Norling of 13 Greystone St., West Quincy, was named business manager of the campus weekly newspaper at Springfield College . . . Ted Germaine threw the Black Mask in three minutes, 40 seconds, with a flying mare in a special wrestling bout at the Quincy Arena . . . The Quincy Reps., Arthur I. Burgess, Eddie D. Carson, Charles W. Hedges and Joseph L. Whiton, all Republicans, voted against the record state budget of $76 million but it passed the House, 117-115 . . . A station-to-station telephone call from Quincy to Biddeford, Me., was 35 cents for three minutes . . . Three oil paintings by William Toivonen of 24 Packard's Lane, Quincy Point, were on display in the window of the Patriot Ledger . . . The maternity and children's buildidng at City Hospital was named for the late Dr. Nathaniel Stevens Hunting, a co-founder of the hospital in 1890 . . . "Bluebeard's Eighth Wife," starring Claudette Colbert, Gary Cooper, Edward Everett Horton and David Niven, and "Bulldog Drummond's Peril," with John Barrymore, were playing at the Strand . . . Mrs. B. Robert Levin was nominated president of the Quincy Senior Hadassah . . . J. A. Campbell, president and treasurer of the Campbell Electric Floor Machine Co., 39 Hayward St., Wollaston, returned from a two-week business trip through the maritime Provinces . . . Paul Durup ran the half mile in a record 2.05 flat to lead Coach Don West's North Quincy High School track team to a 43-20 victory over Attleboro . . . The Businessman's Special at the Howard Johnson Restaurant in the Granite Trust Building was baked stuffed meatloaf with mushroom sauce, mashed potatoes and buttered new beets for 35 cents . . . The Boston Marine Society absolved pilot William H. Lewis of Wollaston of all blame in the wreck of the British freighter City of Salibury that went aground on rocks near Graves Light and broke in two.

Look Around... See What You Need

Use this Guideline As An Example of the Products We Carry For Your Home

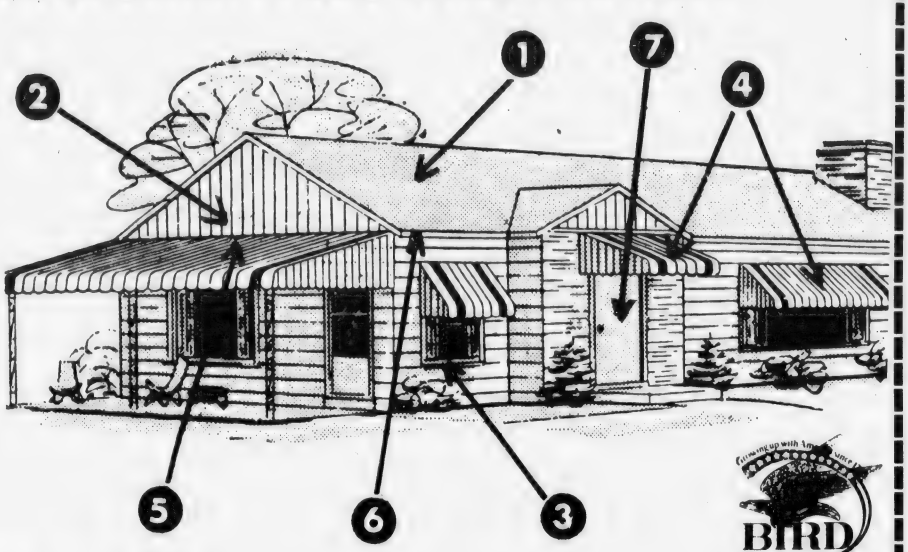

1. ROOFING
2. BIRD AND SON VINYL SIDING
3. THERMAL-BARRIER WINDOWS
4. ALUMINUM AWNINGS & DOOR HOODS
5. PATIO COVERS
6. GUTTERS
7. STEEL SECURITY DOORS

Plus Storm Windows and Porch Enclosures

WE DO THEM ALL **FREE ESTIMATES** **NO OBLIGATION**

A Letter From One Of Our Many Satisfied Customers

Frank Evans Company, Inc.
343 Newport Avenue
Wollaston, Mass.

April 23, 1979

Dear Mr. Evans:

Just a line to thank you so much for beautifying our home in a manner that makes us the envy of the entire neighborhood!!

We would like to go on record by letting you know how much we appreciate the courteous manner in which the men from your Company handled the entire situation.

We were never disturbed in any way by them, their industriousness was remarked about in the community (they arrived early and worked late) and from a housewife's point of view, they could teach my husband a lesson or two - they even swept up and cleaned up all of the shavings, etc., that accompany such a project.

It was a pleasure to do business with you all - and you may feel confident that word of mouth travels very quickly.

Thank you again, and our special thanks to Rick, the foreman and Mike the helper and to yourself and your brother... a real nice group of gentlemen.

P.S. - I'm also glad I took advantage of calling, after seeing your ad in the Quincy Sun. We know we have a quality job - done by a Grade "A" Company!

Sincerely,

John T. Erlandson

Mr. & Mrs. John Erlandson
60 Essex Street
Squantum, Mass. 02171

Let Us Spend A Day In Your Attic!

Good Insulation Pays For Itself

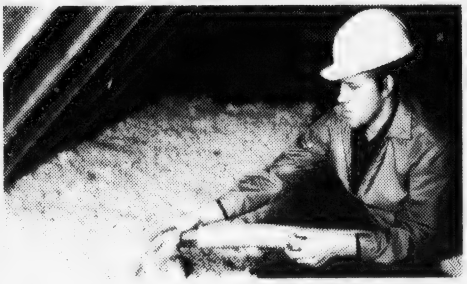

Good insulation is the best way to save heat in winter and keep it out in summer. And the better the application, the more you'll save in heating/cooling costs. To protect yourself against rapidly rising fuel costs, be sure you have a minimum of R19 insulation in your attic.

You Can Save As Much As 30% A Year On Your Heating/Cooling Costs★

PHONE FOR FREE ESTIMATE

★ Compared to an uninsulated home

Frank Evans Company Inc.

343 Newport Ave., Wollaston 479-1014

CADDY DETACHMENT, Marine Corps League, held its annual Past Commanders Night recently at the Fore River Club House, Quincy Point. Guests included [from left], Wilbur Bevans; State Commandant John Vogle; Mrs. Wilbur Bevans, sister of Marine Pfc William R. Caddy; Commandant Anthony Pusateri, Mrs. Susanne Kemp, Col. Gerald Kemp, USMC, commanding officer, Naval Air Station, South Weymouth, and New England Division Commandant Leo Forthier.

PAST COMMANDANTS NIGHT of the William R. Caddy Detachment, Marine Corps League, was held at Fore River Club House, Quincy Point, with more than 125 attending. Among the guests were, from left, Wilbur C. Bevans, Mrs. Bevans, sister of Marine Pfc. William Caddy, Congressional Medal of Honor winner for whom the detachment is named, Anthony J. Pusateri, detachment commandant, Mrs. Susanne Kemp and Col. Gerald Kemp, USMC, commanding officer, South Weymouth Naval Air Station.

[Quincy Sun Photos by Steve Grochowski]

Faxon Park Roadway One-Way Starting May 14

The roadway through Faxon Park will become "one way" effective Monday, May 14, following unanimous adoption of a recommendation made to the Quincy Park Recreation Board by City Councillor Daniel G. Raymondi.

Under the new regulations entrance to the park will be through the main gate, the opening closest to Quincy Ave. and the exit will be at the back road, nearest Kendrick Ave.

Richard J. Koch, executive secretary of the board, said the necessary signs are being put in place to regulate the flow of traffic through the park. He also informed the meeting that new miliary gates are being installed and will be secured and locked by police each night.

Councillor Raymondi also called for more police visibility at the park. He said the police department has 20 openings and is awaiting a civil service list from Boston before making appointments.

He said a resolution will be introduced in the city council requesting the legislature to have the civil service commission expedite the processing of elegible candidate for the police department.

Robert Traknis Quincy Energy Office Staffer

Robert Traknis has been assigned by CETA to handle staff work at the recently opened Quincy Energy Office, 100 Southern Artery, in the Quincy Park-Recreation complex.

Traknis will attend seminars and workships conducted by federal and state energy offices and will provide information on various phases of energy conservation, according to Richard J. Koch, Quincy energy director. The energy office may be contacted by calling 773-1380, extension 393 or 394.

The energy consevation commission will meet at 8 a.m. today (Thursday) to discuss progress to date in the conservation program.

Frank Terranova has been named chairman of the municipal and housing energy conservation program and Vincent P. Sullivan, coordinator of science in the Quincy school system, will head up the adult education program for Quincy homeowners.

RSVP To Hear Manning

Frank Manning, president of the Massachusetts Association of Older Americans, will be the guest speaker at a meeting of the South Shore Retired Senior Volunteer Program (RSVP) today (Thursday) at 1:30 p.m. in the J. F. Kennedy Health Center, 1120 Hancock St.

100% Solid Pewter "On-the-Cuff" Bracelet

Handsomely engraved in flowing script design with the three initials of your choice.

• Elegant Sterling-Like Finish •

FREE WITH $250 DEPOSIT

This is our way of saying Thank You for your patronage and confidence. Add $250. to a new or existing account and the bracelet is yours. One per customer or account. Allow seven days for engraving. (N.O.W. Accounts Excluded)

Granite Your co-operative Bank

440 HANCOCK ST., NORTH QUINCY
773-8100
Open Daily 9-3, Friday 9-5:30, Saturday 9-1

100 GRANITE ST., QUINCY CENTER
471-3900
Open Daily 11-6, Friday 11-8, Saturday 10-2

All Deposits Insured In Full - Safe Deposit Boxes Available

Jewels & Gems

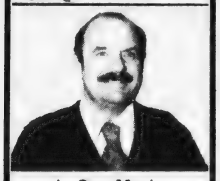

by Stan Manin

Chains have proven to be one of the most versatile and lasting fashion items. In a wide range of styles and prices, they can be draped almost anywhere on the body, through hair, around the neck in single loops or in flowing long loops made up of different kinds of chains. They can be draped around the waist, over the shoulder, and around the ankle or wrist. They go with anything on almost any occasion. Gold and silver chains are right for night time elegance and daytime fun. Appropriate for both men and women, we suggest bringing some chains into your fashion wardrobe.

If you need suggestions on what to buy for a Mother's Day gift stop by and talk to our friendly people at GRONO & CHRISTIE, INC., 536 Adams St., East Milton, 696-1490. We have everything from custom designed pieces of jewelry to fine antiques, in a wide range of prices. Hours: 9 a.m. - 5 p.m., Mon. thru Sat. Have a Happy Mother's Day.

HELPFUL HINT:

After removing studs from newly pierced ears, wear only gold for at least six months.

Wollaston/North Quincy

LAWRENCE SLATER Memorial Scholarship was awarded to Laurel Bumpus by Squantum Community Association at recent meeting. At presentation were [from left] William Golden, incoming president of the association; Diane Lindblad, incoming secretary; Miss Bumpus; Mary Gougian, president; and Thomas Pelletier, incoming treasurer. Other $100 SCA scholarships were awarded to Steven Fluhr and Julie Meehan, not present at the meeting.

[Quincy Sun Photo by Steve Grochowski]

PRESIDENT YOUTH AWARDS were presented to members of the Squantum 4-H Club for their efforts in gathering aluminum for re-cycling and at the same time raising funds for the club. The awards were presented at a Squantum Community Association meeting. Front, from left are Thomas Evans, Nancy Lyons, Susan Scott, Kim Connor, Elizabeth Harrington, Erin McDonough, Joanne Warren. Rear, Gloria Gougian, Jeff Connor, Ann Marie Falco, Karin Reister, Robert Costello and Michael Falco. [Quincy Sun Photo by Steve Grochowski]

Walter Bereszniewicz Nominated Montclair Men's Club President

Walter Bereszniewicz was nominated president of the Montclair Men's Club at the regular monthly business meeting of the club held recently.

Other nominees submitted by the nominating committee were:

George T. Hatfield Jr., vice president; Edward P. Adams, treasurer; Andrew Orrock, recording secretary; Richard E. Post, financial secretary; Herbert Baker, corresponding secretary; George T. Hatfield Sr., trustee for three years, and Thomas Bridges, sergeant-at-arms.

Formal elections will be at a special meeting in June.

Installation of officers will be held Sept. 8, at a dinner-dance at the clubhouse.

Squantum Association Awards 3 $100 Scholarships

Three $100 scholarships were awarded local students at the recent meeting of the Squantum Community Association at First Church of Squantum, Bellevue Rd., Squantum.

At the same meeting the SCA awarded citations to 30 members of the Squantum 4-H Club for their work in collecting aluminum for recycling. The President's Youth Awards were presented to those present by City Councillor Joanne Condon.

Laurel Bumpus, 14 Seaway Rd., was presented the Lawrence Slator Memorial Scholarship. Other scholarships went to Steven Fluhr, 6 Bellevue Rd., and Julie Meehan, 42 Brunswick St.

The youngsters receiving citations were commended for their work in collecting metal for recycling, a project of the Evironmental Protection Agency. Funds obained are used to meet the costs of field trips and other activities of the club.

One youngster not present had a legitimate excuse. Maura Graham, 101 Huckins Ave., was at home with her leg in a cast, the result of a recent automobile accident.

Those present for the ceremony were Thomas Evans, Nancy Lyons, Susan Scott, Kim Connor, Elizabeth Harrington, Erin McDonough, Joanne Warren, Gloria Gougian, Jeff Connor, Ann Marie Falco, Karin Reister, Robert Costello and Michael Falco.

Others to receive the citations are Heidi Braun, Jaffa Cocio, Erin Murray, Jessica Madden, April Mercier, Lesley Coughlin, Sheila Reid, Sarah Mildram, Susan Mildram, James Sumner, Melissa Graham, Lee Coughlin, Francesca St. Rocio, Betty Reid, Joseph Sweeney, Jon Burr, Cecilie Bellia and David Scott.

Helen O'Rourke Retiring From Montclair School

Helen O'Rourke, a sixth grade teacher at Montclair School for the past 16 years, is retiring after 27 years of teaching in the Quincy School System.

Friends, former students and fellow teachers are invited to her retirement party Wednesday, May 30.

Contact Ellen Dunn at the Montclair School at 786-8708 by May 14 for more information.

Atty. Richard Barry To Speak At Fenno House

Atty. Richard W. Barry will speak to residents of Fenno House and other interested senior citizens on "Legal Advice For Senior Citizens" May 16, at 7:30 p.m., in the Community Room of Fenno House, 540 Hancock St., Wollaston.

Among the topics to be presented by Barry, former Quincy City Solicitor, will be "Should We Have a Will?"

A question and answer period will follow the presentation.

Michael McGillicuddy On Massasoit Dean's List

Michael S. McGillicuddy, son of Mr. and Mrs. Joseph McGillicuddy, 26 Taylor St., Wollaston, has been named to the dean's list at Massasoit Community College where he is majoring in business administration.

He is a 1977 graduate of North Quincy High School.

NQHS Advisory Group To Meet

The North Quincy High School Advisory Committee will meet tonight (Thursday) at 7:30 p.m. in the school cafeteria. The meeting is open to all interested parents and friends of NQHS.

Happy Birthday to us. . .
It's Our 90th Birthday (1889-1979)
and on our Birthday we'll give you the presents
(During the month of May)
ESPECIALLY LOW RATES ON ENERGY SAVING TAX CREDIT HOME IMPROVEMENT LOANS
For example:
5¾% Add on for 5 yrs. Effective 5-1-79 10.43% Annual Rate
• No service charges on all Now Checking Accts.
• Registered checks FREE if you have an Acct. with us
• American Express Travelers Checks at ½ of Normal fee
Colonial Federal Savings
and Loan Association of Quincy
AN EQUAL HOUSING LENDER
15 Beach St., Wollaston
801 Washington St., East Weymouth [Next to Angelo's Supermarket]
802 S. Franklin St., Holbrook [Next to Angelo's Supermarket]
Cranberry Plaza, Wareham [Next to Angelo's Supermarket]

Save Gas and Money ... shop locally.

INDOOR FLAGS OUTDOOR
State ACCESSORIES Church
Flags Flags of All Nations Flags
FLAGS MADE TO ORDER
EAGLE FLAG CO., INC.
147 Beach St. 617
Wollaston, Mass. 02170 472-8242

S.S. Sewing Machine Co.
We Service All Makes Sewing Machines and Vacuum Cleaners
665A Hancock St., Wollaston
471-5982

PIZZA Chef
WE DELIVER HOT PIZZA
Quincy Sq. Area 471-9057
Wollaston-N.Q. Area 479-3100
Please allow 30-60 min. - 50¢ delivery charge

For Home Delivery Call 471-3100
The Quincy Sun

Wollaston Beach Comfort Station To Open In June

Rep. Thomas F. Brownell [D-Quincy] announces that the new Wollaston Beach comfort station will be open for the beach season.

The comfort station, which is now under construction, will provide toilet facilities and a place to change for bathers.

Information obtained from the Metropolitan District Commission indicates a June 21, opening with a possible dedication ceremony, Brownell said.

"This comfort station will make Wollaston Beach that much more attractive and convenient to the citizens of Quincy," Brownell said. "The extensive shore line in Quincy provides us with one of the finest beaches in the South Shore area, and I feel that a comfort station is a major step toward revitalization."

Along with the proposed jogging path extension in the Black's Creek area, this improvement is designed to maintain the fine recreational status of the entire Wollaston Beach area.

Wollaston Liquor License Bill Seen Passing House

[Cont'd from Page 1]

City Council not to put it on the ballot and let the people of Quincy say whether or not they want a deficit operation."

Ambler indicated he felt the Council's refusal to approve a referendum would help him secure votes for his bill in the House and Senate. He said he talked to Sen. Paul D. Harold [D-Quincy] about a possible referendum.

"Sen. Harold has taken the position that the bill is a violation of home rule," said Ambler, "but he did agree with me if the City Council would put it on the ballot he would have no quarrel with that. He represents Holbrook and Braintree, who also pay the deficit.

"He and I have had a very open relationship on this. I understand his position but he has to also understand ours.

"The city of Quincy may win the battle but lose the war.

"If nothing else we have brought the matter to the attention of all Norfolk County residents who live in Franklin and places like that and who will never use the facility because of the distance.

"I'm sure they will be taking the position that, in these times of money shortage and hardship on the taxpayer, we should not be paying for a recreational facility for a few that is a liability on the rest of the county.

"The Norfolk County Commission has already recommended zero funding for the facility this year. I'm sure that isn't going to take effect but the reps from the rest of the county will support legislation to take that off the county's back.

"I am doing the city of Quincy a favor in trying to make it something that will be more self-sufficient."

Lydon questioned whether the facility can be called a deficit operation "when it hasn't even run a full year."

"I have heard comments on the deficit," he said, "and I also heard comments that the personal services and expense budget are excessive and these comments come from the Norfolk County Advisory Board. That's what they are upset about.

"I think the Licensing Board has addressed the issue. These are qualified people who have been serving professionally in the city for a long time. I don't feel that this is an issue that should go to a city wide vote."

Senior M-Sgt. Receives Meritorious Medal At Retirement Ceremonies

SGT. DONALD D. STAFFORD

Senior Master Sgt. Donald D. Stafford, son of Mrs. Charlotte M. Stafford, of Quincy, and the late George W. Stafford, was awarded the Meritorious Service Medal at retirement ceremonies held at the U.S. Air Force Academy, Colorado Springs, CO.

Stafford, a native of Quincy, was presented the award by Lt. Col. James Wilhelm, commander of the 557th Flight Training Squadron at the Air Force Academy.

Since enlisting in the Air Force in Quincy in 1952, he has served 26 and a half years in the air craft maintenance field. He has had a three year tour of duty in England and two tours in Viet Nam. His last tour was a technical officer for the maintenance of the Academy's T-410 aircraft.

His decorations include the Bronze Star Medal, Commendation Medal with Oak Leaf Cluster, Republic of Viet Nam Service Medal with one Silver and two Bronze Star campaign devices, as well as several Presidential Unit Citations and other awards.

Stafford is the brother of Robert B. Stafford, of Quincy; George W. Stafford Jr., of Weymouth; and Mrs. Muriel Fallows, of Newton Highlands.

He lives in Colorado Springs with his wife, Virginia, and daughters Charlotte, Laura and Linda.

'Family Festival' At Wollaston School

The Wollaston School will hold a "Family Festival" Saturday 11 a.m. to 3 p.m. on the school grounds.

Games, rides, crafts and refreshments will be included.

Joseph Greene is chairman of the activity.

Stephen McGowan At San Juan

Coast Guard Seaman Apprentice Stephen L. McGowan, son of Mr. and Mrs. Donald E. McGowan of 31 Wollaston Ave., Wollaston, has reported for duty at Coast Guard Base, San Juan, Puerto Rico.

6 MONTH Certificates

9.617%

Per Annum

* This is the highest rate currently available
* Federal regulations now prohibit compounding
* Not renewable
* $10,000 Minimum Deposit
* CFS Reserves the right to withdraw this certificate offering at any time.
* All interest forfeited if withdrawal is made before maturity

ALL DEPOSITS FEDERALLY INSURED

Colonial Federal Savings and Loan reserves the right to withdraw this offer at any time.

Colonial Federal Savings

and Loan Association of Quincy

15 Beach Street Wollaston | 801 Washington Street East Weymouth (Next to Angelo's Supermarket) | 802 S. Franklin Street Holbrook

The Fabulous Foam Perm

OUR PERMS $12.50 and up

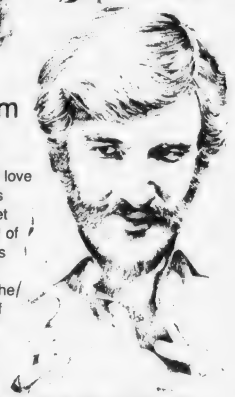

Texture Foam from Zotos

We've got it and you'll love it! The perm that curls your hair with a blanket of warm Foam instead of lotion. The perm that's time-released to seep gradually, gently into the hair, creating waves of curls while releasing organic-rich conditioners.

Whether you want lots of curls or just a lot of body, Texture Foam gives you the sheen and lustre that comes from hair in good condition. Why not call today?

We specialize in precision and geometric haircutting

Get Ahead With HEAD START

5 Beale Street, Wollaston

OPEN: Mon. thru Wed. 8:30 till 6:00 Thurs., 8:30 til 9:00 Fri., 8:30 til 7:00; Sat., 8:30 til 5:00

Phone: 472-9687 or 471-4840

Announcement

The Quincy Municipal Credit Union will increase its annual dividend rate from

6% to 6½%

effective 5/1/79 payable 8/1/79

Dividends are Compounded and Paid Quarterly

Effective Annual Yield

6.67%

All Savings Fully Insured

QUINCY MUNICIPAL CREDIT UNION

380 Washington Street

479-5559 Quincy 479-5558

Open Monday thru Friday 8:30-4:30

Arts/Entertainment

Quincy Symphony 'Pops Concert' May 18

The annual pops concert of the Quincy Symphony Orchestra will be held Friday, May 18, at 8:15 p.m. at the Sons of Italy Social Center, 125 Quarry St., West Quincy.

Prof. Robert E. Browne will conduct the orchestra in selections on the theme of a "Night of Fantasy". Mrs. Aletha Munro will sing selections from "Wizard of Oz", "Porgy and Bess", and "Madame Butterfly".

Reservations may be made by contacting Mrs. Mary Vallier at 472-2408.

Steve Grochowski Photo Exhibit At North Quincy Library

Photographer Steve Grochowski, whose work appears weekly in The Quincy Sun, is having a one-man show of black and white and color photographs through May at the North Quincy branch of the Thomas Crane Public Library.

Two-thirds of the prints in the exhibition were taken by Grochowski in Quincy.

A resident of Quincy Shore Drive, North Quincy, he is a graduate of Northeastern University with a B.S. degree in English.

He is a free-lance photographer whose specialty is photojournalism, with emphasis on sports.

Grochowski is a member of the South Shore Camera Club where he has won most of the top photojournalism awards during the past three years, as well as many pictorial awards.

He regularly submits articles to the club's monthly publication, The Cable Release.

ENC Choral Union To Present 'Mass In C'

The Eastern Nazarene College Choral Union will present Beethoven's "Mass in C" May 14, at 8 p.m. in the Student Center Auditorium of the college, 23 East Elm Ave., Wollaston Park.

Soloists will be Geri Metcalfe, soprano; Marcia Mitchell, alto; Kevin Doolittle, tenor, and Tedd Smith, bass.

Professor Robert E. Brown will be accompanist and Professor Robert J. Howard, conductor.

The concert is free and open to the public.

Lincoln Hancock First Graders To Present 'Peter Rabbit' For Moms

The first grade class from Lincoln Hancock Community School will present a musical version of Peter Rabbit for their mothers Friday at 10 a.m. at the school.

The performance is in honor of Mother's Day and will be followed by a tea.

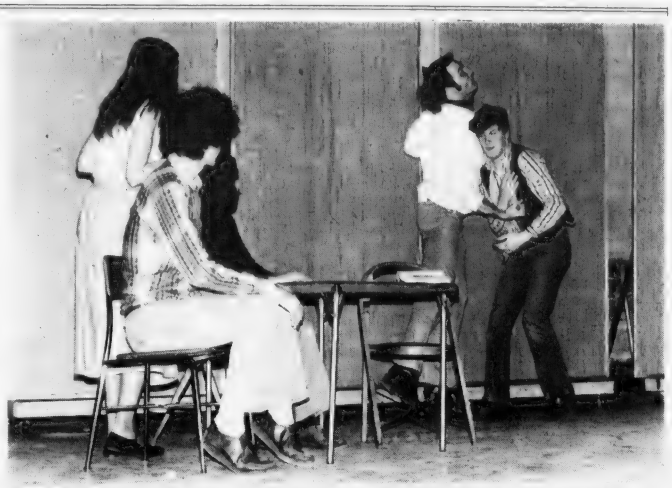

MEMBERS OF THE Quincy Community Theatre rehearsing for Arthur Miller's A View from the Bridge, to be presented at 8 p.m. May 11-12 at the Broad Meadows Junior High School auditorium. From left are cast members Robin Parsons, Brian London, Evelyn Griffin, Frank Moffett and Mark Matthews.

Community Theatre In 'View From The Bridge'

The Quincy Community Theatre will present its third production this season, "A View from the Bridge," May 11-12, at 8 p.m. at the Broad Meadows Junior High School auditorium, 50 Calvin Rd., Merrymount.

The theatre will also present a selection of art work made available through the Quincy Art Association. It is the first presentation of this nature to be offered through the Community Theatre.

Record Hop Friday To Help Squantum's 'Fourth'

A Record Hop - 50's and 60's will be held Friday, from 8 p.m. to midnight, at Maryhall, Star of the Sea Church, to raise funds for Squantum's Fourth of July activities.

Steve Shaw of Emerson College station WERS will be the disc jockey. There will be refreshments and a "surprise" auction.

For tickets or further information call Edward or Carol Burke, 328-1484.

Denise Brown Coordinator For Women Arts Festival

Denise Brown of Quincy is outreach coordinator for the first annual Festival of Women in the Arts to be held Sunday, Mother's Day, 7:30-10 p.m. at the Hyatt Regency, Cambridge.

The festival is initiated and coordinated by the Boston Arts Group, an active theatrical development center, in collaboration with the New England Women's Symphony.

Channel 5's Sonya Hamlin will be emcee of the event which will include a one-woman play; jazz, classical and contemporary music; modern dance, art, poetry and mime.

CHINA STAR Restaurant
105 SEA ST. QUINCY
MOTHERS DAY SPECIAL
COUPON
10% DISCOUNT ON ALL FOOD ORDERS
With this coupon Exp. 5/13
Luncheon specials daily from 11:30 a.m. to 3 p.m.
Takeout orders from 11:30 a.m.
Family Dinner Specials
Disco Dancing
EVERY WEDNESDAY NITE
LIVE ENTERTAINMENT
THURS. — SAT.
Featuring RON ERICSON
and
Dave Winston and Co.
471-2255

DUTTON'S RESTAURANT
Featuring the Finest In New England Cooking
LUNCHEON 11 A.M. to 4 P.M.
DINNER 4 P.M. to 10 P.M.
ACCOMMODATIONS FOR
Bowling Banquets
Retirement Parties - Showers
Weddings & Anniversaries
Entertainment Nightly at the Fireside Lounge
FOR RESERVATIONS
Call: 471-1623, 471-5540
125 SEA ST. QUINCY 471-1623
DUTTON'S

Free Initialing
With Purchase Of Luggage And Leather Goods
JASON'S MUSIC AND LUGGAGE
1514 HANCOCK ST., QUINCY 773-2089

Order of Sons of Italy
120 Quarry Street, Quincy
LAS VEGAS NIGHT
FRIDAY, MAY 11, 7 P.M.-MIDNIGHT
DONATION $1.00
For Entrance and Door Prize

PIZZA Chef
WE DELIVER HOT PIZZA
Quincy Sq. Area 471-9057
Wollaston-N.Q. Area 479-3100
Please allow 30-60 min. - 50¢ delivery charge

At Atlantic Junior

St. Joseph's To Present 'Clowns-A-Poppin'

The Youth Activity Committee of St. Joseph's, Quincy Point, will present its annual musical, "Clown's-A-Poppin" Saturday and Sunday, at 8:30 p.m., at Atlantic Junior High School, Quincy.

A special childrens performance will be held Saturday, at 2:30 p.m. also at Atlantic Junior High School.

Under the direction of Ed Rooney, over 90 parishioners will take part in the production which includes many Broadway show hit tunes. Choreography is under the direction of Bette Campbell, of Young World, Quincy.

All proceeds from ticket sales and from a special program ad book will be used by the Youth Activity Committee to offset the programs run for the youth of St. Joseph's Parish.

Tickets may be purchased at the door or by calling 471-0057.

Cast members include:

Eileen Alden, Ann Abdallah, Chickie Abdallah, Jim Abdallah, Michelle Biggi, Allison Bright, Frank Brillo, Janet Caporale, Linda Caporale, Nina Caporale, Cathy Carney, Colleen Carney, Ann Carroll, Angela Carroll, Nancy Casien, Jo Ann Cerasoli, Nora Chase, Lisa Chiaramonte, Karen Corliss, Kathleen Corliss, Tommy Corliss, William Corliss, Kathy Curtin, Judie Dacey, Gladys DiPietro, Carla DiTullio, John Dwyer, Beth Ellison, Terry Ellison, Tina Faloni, Jody Farrell, Lorraine Farrell.

Wally Farrell, Ann Fitzgerald, Karen Foley, Mike Ford, Brian Glavin, Jackie Glavin, Janice Glavin Lynne Gosselin, Barbara Grazioso, Nancy Haddad, Joyce Hanratty, Patricia Hunter, Joe Kinnally, Joe Kinnally Sr.

Sandra Levine, Mary Beth Marini, Sheila Mahoney, Louise Marshall, Karen Maxon, Donna McBride, Joanne McBride, Kathy McBride, Margaret McBride, Marilyn McBride, Neil McBride, Pattie McBride, Barbara McCarthy, Karen McLean, Lauren Morgan, Liz Morgan, Patti Myers, Clair Oliverio, Debbie Penney.

Bruce Perry, Maureen Roche, Mrs. Maureen Roche, Maria Scolaro, Billy Shaughnessy, Carol Shaughnessy, Chris Shaughnessy, Lisa Shaughnessy, Patricia Shaughnessy, Ann Shea, Betty Shea, Paul Shea, Jody Taylor, Joe Taylor, Kristin Thibodeau, Mary Thibodeau, Mary Travers, Ann Marie Trubiano, Dianne Trubiano, Julia Trubiano, Mark Vitulana, Phyllis White, Linda Whyte and Lisa Whyte.

Firemen's Relief Association Annual Ball Saturday

The Quincy Firemen's Relief Association will hold its 93rd annual ball Saturday at 8 p.m. at the George E. Bryan VFW Post, 24 Broad St., Quincy.

There will be dancing to the music of The Castle Tones Showband from 8 p.m. to midnight. A buffet will be served.

John Bille heads the ticket committee which includes Patrick Clare, Joseph Malvesti, Richard Coffey, John Crosta, Francis Finn, William Ellis, James McCarthy, Russell Patten, Bernard Macauley, Thomas Andrew and Lawrence Perette.

The reception committee will be of Fire Chief Edward Barry; Capt. Americo Speranzo, president of the association; Joseph Lemieux, vice president; Harold Shedd, treasurer, and John M. Bille, secretary.

Sever French Horn Recital At ENC

William Sever, a senior at Eastern Nazarene College, will perform a baccalaureate recital in french horn May 11, at 8 p.m. in the college's Mann Student Center auditorium, 23 East Elm Ave., Wollaston Park.

Accompanied by Clinton Adams, Sever will perform "Horn Concerto #3" by Mozart; "Nocturnes" (song cycle for soprano, horn and piano) by Arnold Cooke, "Rondo" by Cooke, and "Concertino" by Lars-Eric Larsson. Geri Metcalf will be the soprano soloist for the song cycle.

Millard Art Exhibit At Crane Main Library

David Lyle Millard is exhibiting his watercolors and oil portraits in the main hall gallery of the Thomas Crane Public Library, 40 Washington St., Quincy now through May 31.

Millard, of Needham, graduated from Colgate University with a B.F.A. and did graduate work at The Art Students League and M.I.T. He is a past member of the Art Directors Club of New York, a member of the American Society of Interior Designers, Rockport Art Association, Boston Watercolor Society, and North Shore Art Association.

He has won several awards including the Ford Times Award from the American Watercolor Society of which he is an associate member, and 1977 Watercolor Award of the New Britain Museum of American Art. He has exhibited widely, had many solo and group shows, and has work in many private and business collections, including the First National Bank of Boston.

He is active in teaching, demonstrations, critiques and workshops. He was featured on the watercolor page of the August 1978 issue of *American Artist*.

Norfolk County Bar Association

Lawyer reference service will help in selecting an attorney.

If you need a lawyer and don't know one, call us and you will be referred to an attorney in your area who will talk to you for a nominal fee for the first visit.

P. O. Box 66, Dedham, Mass.
326-8699

Call 10 a.m. to 2 p.m.

?? Brqadway In Braintree ??

Come and see for yourself as

Curtain Call Theatre

presents

the bright musical comedy hit

"Bells Are Ringing"

Friday, Saturday & Sunday, May 11, 12, & 13.

at 8:00 P.M.

Braintree Central Jr. High School

Washington St., Braintree

Tickets available at Braintree Savings Banks
Adults $4.00; Students & Seniors $3.00

The Quincy Community Theatre presents Arthur Miller's

A VIEW FROM THE BRIDGE

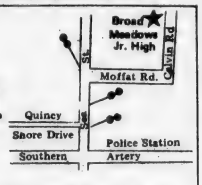

Directed by Rick McDermott

Broad Meadows Auditorium, 50 Calvin Road, Quincy, Mass.

May 4, 5, 11, 12 - 8 P.M.

Donation: $2.50 Group Sales: $2.00 Students/Senior Citizens: $1.50

TICKET OUTLETS Wollaston: Pizza Chef and Colonial Bakery [opp. MBTA] Downtown Quincy: Baskin Robbins and Sawyers Campus Shop No. Quincy: Balducci's Pizza and Subs

WHEN THE GAMES, GIMMICKS & GIVEAWAYS GET YOU DOWN!

RELAX... WJIB is still beautiful music.

WJIB stereo 97

How to do the impossible 7 different ways.

Saving is next to impossible if you've got the wrong kind of savings plan. At South Shore Bank, we offer you 7 different plans. And when you have the one that's right for you, anything's possible.

South Shore Bank multibank

Member F.D.I.C.

(617) 472-1000

New NQHS Would Have Cost $2.5 Million Less

[Cont'd from Page 19]

document apparently permitted $170,000 of the fixed costs to be billed to the city a second time as a reimbursible expense.

That was straightened out by adding a "memorandum of understanding" to the contract.

At the same time it was discovered that the city was paying some $400 a week for a clerk of the works for doing the same work that Kent Corp. was believed to be doing.

By January, 1977, as the School Department prepared to enter double sessions at North Quincy High School for a year and a half, the project was being talked about as costing $15 million, despite a full page ad taken by Mayor LaRaia in The Quincy Sun fixing the cost at $13.5 million.

Later, Public Works Commissioner Paul Anderson conceded that the $13.5 million did not include the cost of steel construction, site preparation, emergency work and other items.

By August, 1977, City Council President Arthur H. Tobin, then running for mayor against LaRaia, was saying that the project would cost $16.1 million; that it was 65 days behind schedule; and double sessions at North would have to continue well beyond September, 1978.

School officials agreed that the new school would not be ready by September and Blount Brothers, the general contractor, was reported to have told them to be prepared for occupancy January, 1979.

By April, 1978, the cost of the project was confirmed at $16.1 million and it could be as much as 155 days behind schedule, depending on who you listened to. George Cukor, president of Kent Corp., insisted that the delay was "only" 78 days.

About the same time, new Public Works Commissioner James J. Ricciuti disclosed that Kent Corp. had already been paid some 80 per cent of its $310,000 plus reimbursibles contract even though the project was only about 50 per cent complete.

Payment was stopped on the contract and, in May, 1978, Kent was removed from the site and the contract went into arbitration, with Kent seeking $150,000.

A new timetable was figured out to have the addition to the school finished and the students transferred into it in February, 1979, and the whole project completed by the end of December, 1979.

But the long construction delays took a financial toll, too. Three weeks ago Mayor Tobin asked the City Council to approve a $1.5 million bond issue "to keep the general contractor and subcontractors on the job when the terms of their contract expires.

"You just can't leave an empty building there."

So the renovation and addition work that was once billed as $13.5 million is now at $17.6 million and a half year behind schedule.

Hearing Continued

Bay Colony Complaints Draw Board's Ire

The Quincy Licensing Board continued for two weeks a hearing on complaints against Bay Colony Realty Association [Cumberland Farms] at 470 Adams St. and 604-614 Hancock St.

The complaints were in regard to failure to remove gas tanks from the property and to clean up the area.

Richard Longton, a representative of the realty firm, attended the meeting along with the general counsel of Cumberland Farms.

A letter was read to the board by Fire Chief Edward F. Barry in which the company agreed to remove the tanks, but action was not taken.

Lack of proper upkeep of the properties was also discussed.

City Councillor Stephen J. McGrath told the board of complaints he has received from residents on "the filthy conditions" of the property.

"The association is making donkeys of myself and the Licensing Board when we continue to let them get away with failing to remove the gas tanks and picking the area up."

Pictures of the property were shown to the board, and Health Inspector Dr. Samuel Solomon commented, "The properties are a health menace to the city and residents."

Dr. Solomon told the board that he intended to send an official document to the association in regard to cleaning up the area within 48 hours.

If the request is not met within that time, a call for permanent revocation of the license can be made and a hearing date set.

Atty. Neil Kirstein pointed out that litigation in regard to failure to remove the gas tanks was expected to be filed by City Solicitor Robert Fleming on Wednesday.

His opinion was that it was a waste of the board's time to debate the gas tanks question since it would be litigated anyway.

The board continued for two weeks a request from South Shore Bait & Tackle, Inc., for a common victualer license and change of address from 527-529 Washington St. to 569 Washington St., as well as a Sunday opening of the Bait & Tackle.

The request, continued from last week's meeting, involves the establishment of a bait shop and grocery store, separated by a partition.

City Councillor Daniel Raymondi spoke to the board of his intention to discuss the situation with the Ward 2 Civic Association before deciding for or against it.

"I'm concerned about the sale of food and bait, and see no need for it," he said.

Rep. Robert Cerasoli said, "After reading the agenda and the papers, I openly oppose the request on the face of it."

The board suggested that Bait & Tackle owner George Terrio discuss the situation with the Ward 2 Civic Association.

In other action, the board:

- Granted a license to Mrs. Paul Carlson for a flea market to be conducted by Quincy Centre United Methodist Church June 16, on the church grounds.

- Granted a one-day auctioneer's license to Daniel W. Dunn for an auction to be held June 9, [rain date June 16] 10 a.m. to 5 p.m. at 64 Field St.

- Denied the request of George McGinn of McGinn's Service Station, Inc., Furnace Brook Parkway and Newport Ave., for the selling of flowers on the property. The board suggested that McGinn submit a request that he be accepted as manager of the gas station.

- Granted a license to Rev. Keith C. Munson, of United First Parish Church, for a craft fair and sale on the church grounds May 19, from 10 a.m. to 4 p.m.

- Granted the transfer of all licenses now held by Ernesto's American & Foreign Car Service to Mrs. Donato Sodano, wife of Giuseppe Angelo Sodano, who will run the establishment.

Sodano's company is Foreign Car Cente of Quincy, Inc., d/b/a Angelo Auto Sales & Service, 638-642 Washington St. Included are a parking license for 5 cars; Motor II license, and gasoline license.

- A license was also granted to Robert Pitts for the Pollard School's annual Field Day May 12.

A request for a common victualer license from D'Angelo, Inc., 484 Southern Artery, was cancelled.

Springwood Services, Inc.
"all about rugs"

Any Size
Livingroom, Dining Room and Hall Carpet Cleaned
ONLY $60.00

FAR BETTER Cleans deeper, dries faster. Power is generated in our self-contained truck mounted plants. No noise or mess.

240 Ivory Street, Braintree 848-8282
Member - New England Institute of Rug Cleaning

HIGHEST RATE ALLOWED BY LAW
6-MONTH TERM CERTIFICATES
9.96%
EFFECTIVE ANNUAL RATE
9.617%
ANNUAL RATE

- Rate effective May 10 thru May 16
- $10,000. minimum deposit
- Federal regulations require a substantial penalty for premature withdrawal and prohibits compounding of interest.
- We reserve the right to withdraw the offer at any time.

The above Effective Annual Rate is an equivalent rate. This is based on the assumption that interest and principal remain on deposit a full year and both interest and principal at the end of six months [26 weeks] are renewed, if available, at the same rate. At the time of renewal, the interest rate may be higher or lower than it is now.

WEYMOUTH SAVINGS BANK
337-2700
383 Bridge Street
No. Weymouth
"Just Over The Fore River Bridge"
The Only Bank You Will Ever Need
47 Washington St. Weymouth Landing
295 Washington St. Weymouth

Save Gas and Money ... shop locally.

Springwood Services, Inc.
"all about rugs"

DIRECTIONS
ROUTE 3
UNION ST. EXIT
TOWARD BRAINTREE
1st LEFT AFTER MOTEL

SAVE 25% OFF Cash & Carry Carpet Cleaning

240 Ivory Street, Braintree 848-8282
Member - New England Institute of Rug Cleaning

North Quincy
Knights of Columbus
Council 2259
SCHOLARSHIP CONTEST

Applicants are asked to submit essays on the subject
"NUCLEAR POWER"
[700 words maximum]
Eligible students are those entering
GRADE 9 or GRADE 13
Six prizes [grade 9], 3 prizes [grade 13]
of $300.00 each

Applications may be picked up at 5 Hollis Avenue North Quincy on Monday evenings, 8 to 10 P. M.

Deadline for entries in June 1, 1979

Help keep Red Cross ready.

Over $6,672 In For Hospital

Thorne Wins Run For Your Life Road Race

Pledges exceeded $13,000 in Sunday's first annual "Run for Your Life" 5-mile road race sponsored by the friends of City Hospital for improvements in its cardiac and intensive care units.

"At the present time there is $6672.25 in the bank," said committeewoman Jane Ford. "Returns are still coming in."

Trophies were presented to the first three men finishers, Bob Thorne (24:44.3); David Belcher (26:50.7), and Craig Binney, (27:19.4); the first three women finishers, Mary Crehan (31:07.2); Sally Rickson (31:550, and Nancy Fitzheney (32:37.1), and the first city employee finisher, Tom Wagner, Quincy High School English teacher (31:35.1).

Medals went to the following:

Men 18 and under 1, David Murray; 2, Harry Morash, and 3, Richard Durham. Morash, only 10 years old and an outstanding runner for the Quincy Track Club, finished 29th overall in a field of 170 with a 32:12 timing.

Women 18 and under - 1, Donna Reardon; 2, Lois Guglielmi, and 3, Marie Carey.

Men 19-29-1, James Gavignan; 2, Frank Pavel, and 3, Stephen Donovan.

Women 19-29-1, Pat Kelly; 2, Jill Woodward, and 3, Suzy Nemeth.

Men 30-39-1, Paul Dunderdale; 2, Edward Witham, and 3, William Callahan.

Women 30-39-1, Priscilla Shute; 2, Ginger Eaccarm, and 3, Ruth Duffy.

Men 40-49-1, James Hassett; 2, Davenport Jackson, and 3, Robert Abate.

Women 40-49-1, Suzanne Dixon; 2, Carol Veroni, and 3, Carol Lydon.

BOB THORNE, a former Quincy High standout, is the first finisher in the Quincy City Hospital's "Run for Your Life" 5-mile road race.
[Quincy Sun Photo by Steve Grochowski]

Men 50-55-1, Robert Seamans; 2, Royce Sawyer, and 3, Tom Quinn.

Men 56-60-1, Don Whatley; 2, John Campbell, and 3, John Porter.

Men 61 and over - 1, Ed Leone; 2, Stanley Shaw and 3, Ralph Morganelli.

Mayor Arthur H. Tobin was honorary chairman and Joanne Condon was chairman. Committee members included Dr. Thomas W. Quinn, Dr. Peter J. Barrett, James R. McIntyre; Stephen J. McGrath, Jane Ford, Richard H. Meade, Rhonda Merrill and Louise Brabazon.

Tennis Lesson Openings

The Quincy Recreation Department announces there are limited number of openings available for the adult tennis lessons which will start May 21.

Recreation Director Charles L. Alongi Jr., said the classes in both beginner and intermediate levels will be held at the Faxon Park tennis courts. The Recreation Department will supply tennis balls and will have some racquets available. Registration is now taking place at the Recreation Department office at 100 Southern Artery, Merrymount. A fee will be charged and will be payable upon registration. For further information call 773-1380, Ext. 204.

Sports

Quincy Girls Defeat Both Weymouths

The Quincy girls' softball team rebounded from a walloping at the hands of Waltham to defeat both Weymouth schools last week.

The First Ladies [4-2] will host Brookline Monday at 3:30 and will be home to North Quincy Wednesday at 3:30, both games at Faxon Field.

Last Friday Quincy walloped Weymouth South, 13-6, scoring seven runs in the third inning to break open a 1-1 game. The runs came on singles by Liz Derbes, Debbie Olson and Debbie Russo, a double by Laura Miller and four walks. Miller went three for three and Russo picked up her second pitching win.

Earlier in the week the First Ladies had edged Weymouth North, 7-6, scoring four runs in the second. Denise Leonard had three hits and Russo pitched the win, allowing six hits and giving only two walks.

The North Quincy girls gained their first win, 10-8, over Brookline, as Maureen Santry blasted a two-run homer in the bottom of the eighth, scoring behind Pat Negus. Negus had a homer and two singles and Becky Holcomb had a triple and single.

The Raiderettes will host Newton North Friday at Atlantic Jr. High and Monday will be at Cambridge Rindge and Latin.

COLMAN'S SPORTING GOODS
RUN FOR YOUR LIFE!
SAVE MONEY NOW ON ALL THE LATEST BRAND NAMES IN....
CLOTHING
new balance • Frank Shorts
adidas
White Stag ActionSports • Court Casual
NIKE SPORTS FOOTWEAR
Men's Oceania 19.95
Women's Oceania 19.95
• SOCKS • HEADBANDS
We feature 5 of the 8, Five Star shoes seen in runners world.
If you're into running come into Colman's running shop.
Headquarters for Boston marathoners
SAVE BIG! COLMAN'S SPORTING GOODS
QUINCY 1830 HANCOCK ST QUINCY
FREE PARKING

Business or Pleasure
Dollar Can Save You Money
DOLLAR RENT-A-CAR SYSTEMS
18.95 per day 100 FREE
VOLARE OR SIMILAR TYPE CAR
For Reservations and Information Call:
479-5032
QUINCY
MOST MAJOR CREDIT CARDS ACCEPTED

SUMMER FITNESS?
Men—You Name It! Obie's Has It!
Individual Supervision
Latest Equipment
Whirlpool
Steam Room
Sauna
OBIE'S FITNESS CENTER
Summer Rates
11 Revere Rd.
Opposite Sears
Quincy
773-0996

● *St. John's Little League*

R&R, Sun A.L. Winners, 3-Way Tie In N.L.

By PUTNAM BORDEN

St. John's Little League is off to a good start as fine weather, for the first time in many years, enabled completion of the first week's play with no postponements.

In the majors, ages 9 to 12, inter-league games were played with the American League showing early class, winning seven of the 11 games against the Nationals.

Riley & Rielly Insurance jumped into an early lead in the American League with three easy wins, closely followed by the Quincy Sun, which easily won two games.

In the National League a three-way tie for first exists between Alpine Restaurant, Presidents Pharmacy and Braintree Paint and Wallpaper, all having 1-1 records.

Early Farm League [8 and 9] action had Sweeney Funeral Service winning two and Alfredo's Restaurant had a win and a tie.

In the major leagues:

A combined no-hitter by Mike Casey and Jim Stasio led the Quincy Sun to an 18-7 win over Braintree Paint and Wallpaper. Eric Jolley had a grand slam homer for the Sun, went three for four and drove in five runs. Stasio had to leave in the second inning with a blister and Casey came on and struck out seven as he got the win.

The Social Club defeated Beau's Place, 9-5, with Pat Calabro hitting well and getting a save in relief.

Peter Gacicia Insurance edged Van Oriola Plumbing and Heating, 8-6, as Mark Callahan, notching 12 strikeouts, pitched shutout ball over the last five innings after giving up six runs in the first. Robbie Josephs, Jimmie Cirafice and Joe Carardelli hit well in a losing cause.

Riley & Rielly defeated Social Club, 7-2, with Danny Morris striking out 15. Bob Flynn had two hits for the winners and Calabro hit a homer for Social Club.

Tim Finnegan and Al Marshall combined for nine hits as Alpine bombed Beau's, 22-1.

Don Parry went three for four and Dean Vannelli pitched well in Riley and Rielly's 10-5 win over Presidents Pharmacy. Bob Kingsbury hit a three-run triple and Mike Dracchio showed promise on the mound for Presidents.

The Quincy Sun blasted Oriola, 18-8, with Eddie Gore pitching well and collecting three hits and Kevin Jolly having a homer for the Sun. Cardarelli again hit well in a losing cause and Matt Dehan and Rory O'Driscoll combined for the fielding play of the game.

Presidents Pharmacy topped Gacicia, 10-7, with Shaun Cahill hitting a three-run triple and Larry Mahoney having two hits for the winners. Mike Dracchio and Kingsbury anchored the defense. For Gacicia Danny McCarthy had two hits and P. J. Duggan hit a homer.

Vannelli went five for five, slammed two homer runs and drove in eight runs as Riley and Rielly defeated Alpine, 14-8. Morris pitched well. Kevin Capobianchi had four hits for Alpine.

Braintree Paint and Wallpaper edged Beau's, 10-9, paced by Mike Ashley's fine three-inning relief stint which earned him a save and the hitting of Eric DiBona. Paul Mango played well on defense and hit a triple. Mark Crosby had three hits for the losers and Tom Ross and Mike Savage looked good on defense.

Gacicia belted Social Club, 11-1, as Callahan pitched a one-hitter and Joe Pollucci starred in the field. Bobby Kozlowski hit a homer and a single for Gacicia.

And down on the farm:

Sweeney got by Nobile Sporting Goods, 2-0, sparked by Frank Angelo's pitching and Dennis Flaherty's hitting. Mike Tusi and Steven DiCenzo played well defensively for Nobile.

Sweeney also blanked Hutchinson Oil, 3-0, with Jay Brooks providing the batting punch and Fabio Sala excelling in the field.

Hutchinson shut out Mr. Kelly's, 3-0, with Ernie Light wielding a big bat and sparkling on defense. Robby Neal and George Murphy pitched well for Mr. Kelly's.

Mr. Kelly's and Alfredo's played to a 6-6 tie with Neal and Eugene McCarthy hitting homers and Jimmy McDevitt playing well on defense for Mr. Kelly's. Jimmy Fennessy homered, Larry Beguerie pitched well and Frank Calabro played well in the field for Alfredo's.

Alfredo's defeated Nobile, 6-0, behind the fine pitching of John Cicerone, who also hit a homer. Fennessy also homered. Robert Buttomer had a double and Mike Brown, Andrew Murray and Kevin Burns played well for the losers.

AMERICAN LEAGUE

	W	L
Riley and Rielly	3	0
Quincy Sun		

	W	L
Riley and Rielly	3	0
Quincy Sun	2	0
Gacicia Ins.	2	1
Beau's Place	0	3

NATIONAL LEAGUE

Alpine Restaurant	1	1
President Pharmacy	1	1
Braintree Paint	1	1
Social Club	1	2
Van Oriola	0	2

FARM LEAGUE

	W	L	T
Sweeney	2	0	0
Alfredo's	1	0	1
Hutchinson	1	1	0
Mr. Kelly's	0	1	1
Nobile	0	2	0

● *Junior Farm League*

Minichiello, Heeney Hurl One-Hitters In Season Openers

The Junior Farm Baseball League got underway last weekend with Steve Minichiello pitching a one-hitter as the Pirates blanked the Braves, 5-0.

Christine Loud caught her first game for the Pirates and did a fine job and Susan MacDonald had two runs batted in. Joe Kingsbury collected the only hit for the Braves.

Brett Heeney also pitched a one-hitter and struck out 18 as the Red Sox shut out the Tigers, 4-0. Jimmy Kyller had two hits and two RBIs and Mike Dever had a hit and drove in a run.

Losing pitcher Matthew McNamara struck out 14.

The Dodgers rolled over the Cubs, 27-2, for their first opening day win in four years as Daniel Overby pitched four-hit ball and struck out 16. The Dodgers pounded out 21 hits, including two by Overby, three by Richard Dundero, two by David Adams, Steven O'Connell, Richard Armstrong, Steve Gardner, Matt O'Brian and Robert Cuddyer and one each by Gregory Chambers, Kenneth Gurney, Robert Sullivan, and Herbert Conan. Robert Dever and Scott Sterling were outstanding defensively.

The Giants outslugged the Mets 19-17, despite a 15-run fifth inning by the Mets. The Giants had 10 runs in the fourth. Matt Ostiguy was the winning pitcher with a save for Brian Mosher.

For the Giants John Pennelatore and Jay DeBartolo had three hits each. Jay Rodriguez and Ostiguy two each (one of Ostiguy's was a home run) and Dan Ward hd a grand slam homer.

For the Mets Tony Scola had a triple and three RBIs, Neil Timberlake a double and three RBIs and Rich Connelly and David Southwick two hits each.

● *Triple A League*

Pirates, Yankees, Indians Win

In the Triple A Baseball League openers the Pirates defeated the Mets, 11-8, with Pat Hennessey, the winning pitcher, collecting three hits and stealing three bases.

Tom Elsmore had a double and single and made an outstanding play at second base.

For the Mets Steven McNamara had a double and two singles, Joe Mastroianni had a single and catcher Tim McCarthy made an outstanding play.

The Yankees walloped the Tigers, 17-8, with Jimmy Roche the winning pitcher. He struck out 15 and also had a grand slam homer and two singles. He was named player for the week. Pat Roche had three hits, Tommy Bille and Victor Greene two apiece and Sean Toland, Steve Toland, Steve Maloney, Michael Bille, Danny Quill and Eddie Wilkus one each.

For the Tigers Robbie Riedy and Tim Kirby had triples and Robert Fleming, Mark Campbell and John Maloney had singles.

The Indians topped the White Sox, 9-5, with David Zurons the winning pitcher. He also had a home run and two RBIs while he struck out nine. Robbie Steen had two singles, John Bangs a double and two RBIs and Jimmy Kane, Jimmy Fay and Mike Hayes a single each.

Pat Faherty had two hits for the White Sox, while Joe Ciardi and Steven Smart had doubles.

George Derrane is the league commissioner, Judi Swanson is president and Joe Timcoe is vice president.

King's Sweeps Suburban Doubleheader

King's exploded for four seventh inning runs Sunday to defeat Mathewson's, 9-7, and complete a South Suburban Softball League doubleheader sweep.

King's won the opener, 14-5.

Norman Brattie's three-run homer keyed the big seventh as King's and winning pitcher John Grogan (1-0) overcame an early 7-0 deficit.

In the opener Brattie went four for four and had four runs batted in. Ed Rice was three for four including a home run and two RBIs, and Steve Rice went two for four with two RBIs. Tom Shea (1-0) went all the way and allowed only three hits and no earned runs, while he also had two hits.

Start Horsing Around...
Make Your Weekend More Enjoyable
Ride at
BROOKEDALE STABLES
• Early Bird Ride - 8:00 a.m.
• Last Ride - 6:30 p.m.
• Picturesque Trails • Experienced Leaders
Lots of Fun for the Whole Family
Closed Mondays - Open 6 Days A Week
Willard St. Quincy • 471-9547

If You Have Tried the Rest...
Now Try the Best!
FRIENDLY PIZZA
OPEN SEVEN DAYS A WEEK
11 A.M. to 11:30 P.M.
SPECIAL
Buy 4 Large Pizzas Get 1 Large Pizza FREE
Buy 2 Large Pizzas Get 1 Small Pizza FREE
Buy 4 Small Pizzas Get 1 Small Pizza FREE
• Hot Grinders, Large and Small
• Spaghetti • Antipasto
• Greek Salad
CALL 471-2719
FOR TAKE OUT ORDERS
1622 HANCOCK ST., QUINCY
Next to Colman's

HUTCHINSON OIL CO. of QUINCY, INC.
261 Quincy Ave., Quincy, 472-5930

SUBSCRIPTION FORM
FILL OUT THIS SUBSCRIPTION BLANK AND MAIL
The Quincy Sun
1372 HANCOCK ST., QUINCY, MA 02169
NAME _____
STREET _____
CITY _____ STATE _____ ZIP CODE _____
CHECK ONE BOX IN EACH COLUMN
[ ] 1 YEAR SUBSCRIPTION $ 5.00
[ ] 2 YEAR SUBSCRIPTION $ 7.50
[ ] 3 YEAR SUBSCRIPTION $10.00
[ ] OUT OF STATE [1 YEAR] $ 6.50
[ ] CHECK ENCLOSED
[ ] PLEASE BILL ME

Snap 6-Game Losing Streak

Presidents Rack Up First League Win

Quincy's baseball team has been having a frustrating season but Monday the Presidents gained their first Suburban League win, 6-5, over Cambridge Rindge and Latin.

Quincy, with a 1-6 league record and a 2-8 overall mark, hosted Newton Wednesday, Friday will be at Silver Lake for a non-league game and Monday will be at Brookline.

The Presidents snapped a six-game losing streak Monday as Ray Coscia pitched a four-hitter.

One of the bright spots for Quincy this spring has been the hitting of Billy Deitsch, who is the number three batter in the league with a .458 average.

Last Friday Quincy was bombed by Weymouth South, 12-1, as it was held to one hit by two Weymouth pitchers.

Earlier in the week the Presidents were edged by Weymouth North, 4-3, as Weymouth pitcher Dave Morris pitched five-hit ball and picked three Quincy base runners.

Ken Ames pitched good ball for Quincy, also giving up only five hits.

Quincy scored first in the opening innning on Brian Donovan's triple and a passed ball but Weymouth came back with two in its half.

The Presidents regained the lead, 3-2, in the third when Bill Trubiano reached on an error, moved up on Donovan's fielder's choice and scored on Tom Brennan's infield out. Donovan scored on Deitsch's hit.

Weymouth scored the tying and winning runs in the bottom half of the third.

THE WINNERS -- The Montclair District basketball team displays its Koch Club championship trophy. Montclair defeated defending champion North Quincy District to win the playoffs. Front, left to right, Coach Howard Crowley, John Ennis, Dan Baker, Stephen Higgins and Jimmy Kennedy. Back, Tim McGrath, Billy Bilton, Chris Bunker, Sean Downing and Paul Ceurvels.

[Quincy Sun Photo by Steve Grochowski]

● Junior Baseball

Remicks, Boston Gear Winners

Chris Bunker collected two triples and a double. Tom Ryan had a triple, double and single and John McGlame hit a triple to lead Remick's to a 9-3 win over Sears in the Quincy Junior Baseball League.

Steve Higgins pitched a five-hitter for the win.

Boston Gear outslugged Houghs Neck, 9-7, with Rich Pettinelli the winning pitcher and Mike Abboud the loser. Pettinelli struck out 11, bringing his total to 21 for two games.

For Gear Pettinelli had a two-run homer and a single, Jim Milano also had two hits and Dave Maimaron, Mike LaRocque, Bill Chaisso, Scott Miller, Malcom MacDonald and rookie Darren Koss all had hits. Ron Reichert, Rich Dunham, Billy Heffernan, Dennis Napier, Steve Grasso, Jim Adams and Larry Taglieri all played well. Houghs Neck's Bill White was the batting star of the game with a grand slam homer and a two-run homer.

Babe Ruth League Opens

The Quincy Babe Ruth League will open its season Monday, May 14, at 8 p.m. at Kincaide Park.

Local 1139 Club, last season's champs, will play the National League title winner, Morrisette Legion. The teams will be led by Mike Gormley, manager of Local 1139, and Jack Kelly, Jr., manager of Morrisette.

Houghs Neck Legion will play the second place finishers, The Elks. Last year both teams tied for the lead with Houghs Neck winning a play-off game for first place.

Houghs Neck will be led by their long time manager Dave McMillan, and Joe Wilkinson will manage the Elks.

North Trackmen Edge Brookline

The North Quincy track team edged Brookline, 73-72, last week to improve its record to 3-1 in the Suburban League and 7-1 overall.

The Raiders hosted Brockton Wednesday and next Tuesday will be at Weymouth South at 3:30.

A one-two finish in the two-mile by Mike Ricciuti and John Barrett lifted the Raiders to their third one-point win of the season.

North Quincy's winners were Tom Quinn, 100; Steve Mastrorilli, 220; Tim O'Neill, 440; John McGuiggan, 880; Ricciuti, two-mile; Bill Dailey, pole vault; Paul White, shot put, and the 440-yard relay team of Dailey, Mastrorilli, Rick Anderson and Quinn.

Second places were taken by Gerry McCormack, 880; Barrett, two-mile; Tom Pound, low hurdles; Rich Schaetzl, high hurdles; O'Neill, long jump; Pound, high jump; Luke DiPietro, shot put; John Hernon, discus and Tim Allen, javelin.

In the District of Columbia it is illegal for a person to box with a bull.

Propane Gas

Cylinders filled on our premises 8 a.m. to 4:30 p.m.
Charmglow gas grills & accessories
Available at special low prices

South Shore Heating and Air Conditioning Inc.

38 Greenwood Ave.
E. Weymouth 337-6100

YMCA **Camping Time**

Resident Camping At Its Best

Girls 8 - 14
Camp Hayward

Boys 8 - 14
Camp Burgess

Four -- 2 week periods
June 30 -- August 25

Come see our new waterfront and new additions to our fleet

Call or write
Quincy YMCA
79 Coddington Street
Quincy, Mass. 02169

472-5433 479-8500 888-3555
G. N. Fernald, Director

WINTER CHUCK HOLES...

ARE EXTRA HARD ON YOUR CARS
FRONT-END SUSPENSION CAUSING
MISALIGNMENT AND UNSAFE DRIVING

"...I FOUND ONE OF THOSE SMALL FOREIGN IMPORTS IN THIS ONE..."

LET US GIVE YOUR CAR A
COMPLETE FRONT-END CHECK

WE WILL INSPECT EVERY KEY FRONT-END PIVOT POINT AND REPLACE BADLY WORN OR BROKEN PARTS WITH MOOG PROBLEM SOLVING PARTS, THEN ALIGN YOUR CAR TO MANUFACTURERS SPECS.

NORM FORDE
TIRE & AUTO CENTER
119 PARKINGWAY
QUINCY SQUARE
471-7600
6 Months Financing (No Interest)

SPORTS FANS!

I BET YOU DIDN'T KNOW

Brought To You
By ROBERT COLMAN

Here's an amazing fact...Did you know there was once a baseball player who hit a home run on his first at bat in the big leagues -- then played for 20 years and never hit another homer!... Hoyt Wilhelm hit a home run his first time up in the majors in 1952, and then played in the big leagues for 20 more years and never hit another homer!

* * *

Has any big league baseball team ever been able to stay in first place EVERY DAY from opening day till the end of a season?... Oddly enough, only 2 teams in history have accomplished this... They were the 1923 Giants and the 1927 Yankees.

* * *

Ever wonder what's the longest hole-in-one anyone ever made in golf?... The record is held by a man named Robert Mitera, who on the 10th hole of the Miracle Hills Golf Course in Omaha, Neb., on Oct. 7, 1965, made a hole-in-one of 444 yards!

* * *

I bet you didn't know...that Colman's has the largest choice of sports footwear in New England. All famous brands, for all sports, for men, women, and children. The women's footwear comes in women's sizes and lasts.

COLMAN'S SPORTING GOODS
1630 Hancock St.

Bowling

Bob Lee's Team Wins Adams Heights Championship

Bob Lee's team, second half winner, won the championship of the Adams Heights Men's Club Bowling League by defeating the first half champ, Reno Giudici's team, 1537-1468.

Al Landry's team took third place with an eight-pin win over Rich Collins' team.

The final second half standings: Lee, 91-29; Collins, 82-39; Bill Norton, 60-60; John Giudici, 59-61; Arch Fulton, 57-63; Reno Giudici, 48-72; Landry, 42-78, and Jack Casey, 41-79.

Collins was the top bowler with a 114.4 average, followed by Casey, 109.1; Norton, 108.8; Reno Giudici, 108.5; Frank Anderson, 108.1; Fulton, 107.3; Lee, 106.9; John Giudici, 106.5; Dick Ford, 105.9, and Landry, 104.8.

Collins had the season's high single of 156, followed by Reno Giudici, 155; John Giudici, 149, and Fulton, 149. Lee had high three of 396, Mickey Betzger had 388 and Collins 381.

Fulton's team rolled the high team single of 579, followed by Reno Giudici's team, 575, and Lee's team, 568. Lee's team had the high team three of 1622, Norton's team rolled 1598 and Collins 1583.

Tickets Available For Little Loop 25th Anniversary

Tickets are now available for the Quincy Bowling Little Loop's 25th anniversary reunion dinner dance to be held Friday evening, June 15, at the Quincy Sons of Italy Social Center, Quarry St.

Stan Kovalski Sr., and Ruth Mullaney, co-chairmen, are being assisted by Joe Gildea, Jim Vey, John Mullaney, Dave Brodie, Web Ellis, Al Hallberg, Dick Morrissey, Dick Post, Dennis Murphy, Stan Kovalski Jr., and Mark Smith.

All former bowlers 20 years of age and older are being contacted by telephone. Committee meetings will be held every Monday evening through the courtesy of the Montclair Men's Club at 8 o'clock at 93 Holbrook Road, North Quincy.

Due to a limited seating capacity of 300 for the dinner, all reservations are on a first come, first serve basis.

For further information call 479-5263, 479-6459, 328-5525.

Trophies Presented At Koch Club Boys Banquet

The second annual banquet of the Koch Club Boys Bowling League was held recently at the Sacred Heart School cafeteria, North Quincy.

Two hundred and fifty parents and children attended the catered dinner after which awards were presented members of the league.

Koch Club Boys receiving trophies were: high average, Joseph Grimaldi, 89.9; second, Ken Southwick, 89.8; third, Tom Tagen, 89.7; fourth, Michael Cocce and James Martin, 87.4; fifth, Scott Mosher, 87.3.

High three: James Boudreau, 353; second, David Jones, 326; third, James Mignosa, 318; fourth, Jerry Lenihan, 315; fifth, Ken McLaughlin, 309.

High Single: Brian Mosher, 137; second high single, Paul Hennebury, 122; third, David Murphy, 117; fourth, George Wilson, 115; fifth, Steve Mahoney, 114.

First half winners: Brian Flaherty, Steve Wiejkus, Sean Keane, Paul Hennebury and Ken Southwick. Second half winners: Kevin Roche, Richie Golden, Eddie Wiejkus, Steve Mahoney and Peter Murphy.

High team three: Paul Moody, Billy Mulkern, Brian Mosher, Jerry Lenihan and David Jones. Second high team three: Mike McGowan, Brian Orwig, Michael Watt, Tom Tagen and Jim Mignosa. Third: Jerry Bowen, Peter Nason, Dennis O'Reilly, Dan Shea and Scott Mosher. Fourth: Tom Curran, Steve Doran, Joe Barnes, Robby Weikel and Jim Boudreau. Fifth: Mike Douglas, Edmond Brosnan, Mark Bilton, Ken Boyce and Jim Martin.

High Team Single: Jonathan Stein, Kevin Logue, Ken McLaughlin, David Fahey and Mark Seghezzi. Second: Ken D'Arigo, Matt Hurley, Dan Ceurvels, Rick Damigella and David Murphy. Third: Randy Weikel, Neil Timberlake, Joe Kingsbury, Mark Smith and Danny Batts. Fourth: Mike Berlo, Mark Lombardi, Scott Kearns, David P. Murphy and Brian Wilk. Fifth: Paul Kurtzman, John Rein, Kevin Caldwell, Dave Southwick and Larry Nialetz.

Perfect Attendance: Mark O'Reilly, Tom M. Donovan, Michael Cocce, Jerry Bowen, Dennis O'Reilly, Brian Flaherty, Steve Wiejkus, John Waterman, Steve Antonuccio, Matt Hurley, Edmond Brosnan, Jim Martin, Mike McGowan, Mike Watt, Jim Mignosa, Kevin Roche, Richard Golden, Eddie Wiejkus, Peter Murphy, Mark Smith, Mike Ainsley, John Rein, David Jones, Mark Lombardi, David P. Murphy, Mark Lunnin, Brian Roche, John Pacino, Billy Jenkins, Matthew Hughes, Mark Gillooly, Jonathan Stein, Mark Seghezzi, Mike Danick and Mike Walsh.

Winners of the Kidney Bowla-A-Thon: Mark Roccaforte, Scott Mosher, Mark Lunnin, John Waterman and Dennis O'Reilly.

Mancuso Team Second Half Winners In Koch Men's League

Al Mancuso's team has captured the second half season championship of the Koch Club Men's Bowling League compiling an 83 win and 45 loss record.

Mancuso was aided in the victory by teammates Peter Alibrandi, John McNamara, John Buono and Bob Smith.

The season's championship rolloff will be held next week at the Wollaston Boulevard Bowladrome with Mancuso's team meeting Joe Keenan's team, first half season winner. Keenan's squad includes: Dick Koch Jr., Joe Koch, Mike Cruise and Ted Slavin.

Freshman league bowler Tony Alibrandi took one of the top individual performances in the 29-year history of the league with high average of 110.7 and high three string total of 400, only the third 400 mark in the league's 29 seasons.

Mike Doyle waited until the last night of regular season play to take the high single string of 173 with a total of 8 marks including one for each box from the 4th through the 10th. Al Mancuso held the high single previous with 155.

Other top 10 scorers in the average department for the season included: Mike Shields, 108, Leo Marshall, 105.6, Al Mancuso, 105.4, Peter Alibrandi, 103.8, Ozzie Parsons, 103.6, Paul Koch, 103.6, Mike Doyle, 103.5, Steve Mancuso, 102.3 and Jim Moody, 102.2.

Bob McLaren's team posted the high team three string total for the season with 1615 while Joe Keenan's team scored high team single for the year with a 581.

Lombardi's Team Takes Koch Women's Second Half

Barbara Lombard's team was the second half winner of the Koch Club Women's Bowling League with a record of 72 wins and 40 losses.

They will meet Gerry Cavicchi's team, first half winners, next Thursday night in the season's championship rolloff at the Merrymount Daylight Alleys.

Lombardi's team comprises: Claire Fitch, Karen Moody and Ginny Bleheen while Captain Cavicchi and her combine has teammates, Fran Darcy, Rita McLeod and Kay Donelin.

Toni Alibrandi was the outstanding individual performer in the regular season with high average of 97.38, high three string total of 337 and tied for high single string with 125. She also had most spares with 118.

Barbara Donelin shared the high single string honors with Alibrandi with 125 while Gerry Cavicchi had the most strikes with 20.

Other members finishing in the top 10 of the average department for the season were: Linda Bowes, 96.38, Gerry Cavicchi, 95.30, Susan Batts, 93.12, Betty Ann MacDonald, 92.32, Adele Foley, 91.59, Ginny Bleheen, 91.71, Barbara Donelin, 91.21, Claire Fitch, 91 and Barbara Lombardi, 90.

Barbara Donelin's team took high team three string total of 1121 while Barbara Lombardi and her four member team bowled high team single string of 412.

American Real Estate

wishes to list, advertise and market your real estate.

For service please call brokers:

Frank Bellotti Frank Cammarata

328-0832

FLEAS ANTS TERMITES?

10 YEAR GUARANTEE ON TERMITE CONTROL
ALL WORK GUARANTEED

RELIABLE PEST CONTROL

10 Whiting St., Hingham CALL 749-7146

SMITH—CORONA Typewriters

Coronet XL

Quick Change Cartridge Ribbon ELECTRIC PORTABLE with electric carrier return

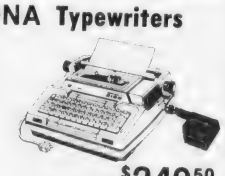

$249.50

QUINCY Typewriter Service

"We service what we sell"

5 Maple St., Quincy Square 472-3656

Pizza Chef

WE DELIVER HOT PIZZA

Quincy Sq. Area 471-9057 | Wollaston-N.Q. Area 479-3100

Please allow 30-60 min. - 50¢ delivery charge

NEWSCARRIERS WANTED

Boys - Girls

'Start Your Own Quincy Sun Paper Route'

Call 471-3100

Bob Hope says: "Red Cross can teach you first aid. And first aid can be a life saver."

North On Short End In 11-9 Slugfest

North Quincy's baseball team lost a chance to move into first place in the Suburban League Monday when it dropped an 11-9 slugfest at Waltham.

The Raiders took a 5-2 record into Wednesday's game at Weymouth South.

North will play at Newton North Friday at 3:30 and will host Cambridge Rindge and Latin Monday at 3:30 at Adams Field.

North's ace, Gary Earle, started on the mound Monday but had control troubles and the Raiders fell behind, 4-0, as Leo Graham relieved him. The Raiders battled back to tie the game at 5-5 and in the top of the sixth they scored four runs for a 9-5 lead. However, Waltham, one of the top hitting teams in the league, came back with six in its half.

North apparently scored in the top of the seventh and had its fastest runner on first only to have a questionable appeal play at third base nullify the run and end the game.

"The umpiring was very questionable and the appeal play proves what I mean," Coach Charlies Bunker said. "My boy tripped over the third base bag but picked himself up and scored. Waltham appealed and the umpire called him out for not touching the base.

"How can you trip over the bag and not touch it? There were a number of questionable calls during the game but that was the one which really hurt."

Bob Biagini, back behind the plate, had two hits for the Raiders as did Brian Condon. Pinch hitter Larry Baker had a two-run single and Dave Nagle had a double.

Last Friday North defeated Weymouth North, 8-5, with Condon earning the win in relief of Greg Madden. The Raiders scored four runs in the sixth inning.

Biagini, bothered by a stiff elbow, moved to right field and in the fifth made a diving catch down the line which saved two runs. He also went three for three with a home run to move his average near .500. Pat Ennis did well filling in behind the plate.

Earlier in the week the Raiders upset Brockton, 5-4, with Bob Thomas in the hero's role. He made his first pitching appearance against the best hitting team in the league and turned in an excellent performance for 5 1/3 innings, yielding only three hits and striking out nine.

Ennis scored the winning run in the last inning on a wild throw by the Brockton catcher.

"Thomas was just great," Bunker said. "He hadn't pitched a single inning before that start and he is really an unsung hero. He was a real pitcher out there today. He got down for a while but came right back."

Condon and Glen Segalla had two hits apiece to spark the North attack.

CHESS GRANDMASTER Larry Christiansen of Riverside, Calif., showed members of Quincy Chess Club some of the fine points of the game during exhibition at the club, High School Ave., Quincy Center. Ernest Marble [standing, left] secretary of the club, and Ken Harrison, treasurer, watch Christiansen make move in game with Tom Rizzo, president of the club. Christiansen circulated around playing 20 games simultaneously. He won 19 games and had one draw. That was with David Price of New Hampshire. He is touring the country under sponsorship of Church's Fried Chicken of San Antonio, Texas. [Quincy Sun Photo by Steve Grochowski]

Track Club Registration For Summer Season

The Quincy Track Club will hold registration for its summer program Saturday, May 12, at Veterans Memorial Stadium from 10 a.m. to 2 p.m.

Boys and girls 6 to 18 are urged to sign up and boys and girls under 6 are free. Anyone interested in finding out more about the club can attend club practices any Tuesday or Thursday night at 6 at the stadium or call Joe Santo at 698-2959 or Patrick Murphy at 472-4544.

The QTC opened its season on a strong note last week, setting five club records and turning in many personal best times in an intramural meet at Veterans Stadium.

Tommy Walsh and Mike Williams set two records each and Lorrie McNeil set another. Walsh, 9 years old, ran 13.2 and 31.0 in the dashes and Williams, 13, set records in the dashes in his age bracket with times of 11.2 and 25.2.

McNeill, 9, ran 33.5 for a new mark in the 220. Mike Ross, 13, also ran well, doing 11.9 and 27.5 in the dashes to finish behind Williams. Williams long jumped 17-2 and Ross 15-6 for their best jumps ever.

Jamie McArdle recorded times of 13.9, 32.6 and 1:21.2 for the 100, 220 and 440 and also long jumped 13-1½. Maureen Roche ran 12.2 and 28.8 in the 100 and 220 and did 14-4¾ in the long jump.

Terry Hamilton, 12, ran 12.8 in the dash and Geraldine Murphy ran her best time ever with a 31.6 in the 220 and did 12-1½ in the long jump. Kara Crehan cleared 4-10 in the high jump and Georgia Traficante, Sheila Barrett and Linda Kennedy all finished in 2:40.6 in the 880. Traficante also cleared 4-6 in the high jump. Bernadette Murphy ran 2:53.3 in the 880. Diane Lindenfelzer did 2:57.7 in the 880 and Julie Manning ran 37.3 in the 220.

In other boys' action Harry Morash ran an outdoor best time of 2:41.5 in the 880, 13 seconds better than last year, and Kevin O'Brien running his first outdoor meet after a good cross country season, did 3:00.9 in the 880.

In road race competition Morash continued to dominate his age group and in the recent Temple Beth Avodah 10-kilometer race in Newton he ran 45:28, a full minute ahead of anyone in the 13 and under group.

Michelle Millane established a new club discus record with a toss of 123-5 in a recent meet and Coach Jeff Hennessy finished the Boston Marathon in 3 hours, 31 minutes, 34 seconds.

Two QTC girls did well representing their schools in the Falmouth High invitational meet. Karen McCarthy took fourths in the long jump and 200-meter, doing her best ever, 25.6, in the 200. She runs for Abp. Williams.

Michelle Millane, a freshman at North Quincy High, won the discus with a toss of 120-7.

Furnace Brook Winners

Jim and Isabelle Morrison show low gross in the first Scotch foursome of the season at the Furnace Brook Golf Club with a 45.

Jerry Petrocelli and Dolly Nogler show low net of 32, followed by Matt and Dot Smith, 33; Tom and Pat Tehan, 35; Dick and Mel Corbin, 36, and Quentin McCaffrey and Edna Phelps and Mario and Joyce Serafini, tied with 37s.

Pat Cugini shot low net in the women's Tuesday tournament, nine holes blind draw, followed by Jo Hinckley, Jennie Lutfy and Marilyn Harris. Jenny Lutfy and Isabelle Morrison were chairwomen.

North Girls' Tennis Team Bows

The North Quincy High girls' tennis team, coached by Mark McGuinness, dropped its home opener to Cambridge Rindge and Latin, 4-1, as Carol Watt and Cheryl Zuroms won their doubles match for the Raiderettes' only win.

Alysia Wheeler and Margie Ladas dropped a closely fought doubles match, 7-6, 7-6, while Anne McElaney, Karen Melanson and Martha Gallagher dropped their singles matches.

The North girls will host Newton North Friday and play at Cambridge Monday, both matches at 3:30.

NEWSCARRIERS WANTED
Here's a chance to earn extra money by building a Quincy Sun home delivery route.
Telephone: 471-3100

LOWEST TUITION
IN MASSACHUSETTS
$19 SEMESTER HOUR FOR RESIDENTS
QUINCY JUNIOR COLLEGE
DIVISION OF CONTINUING EDUCATION
DEAN MULA 786-8741
QUINCY & OFF-CAMPUS LOCATIONS

Gabriel®
RED RYDERS®
The heavy duty replacement shock with a bigger piston for more control

Replacing worn-out shocks with heavy-duty Red Ryders gives you extra control. Because a bigger than standard piston helps Red Ryders hold your wheels in better contact with the road.

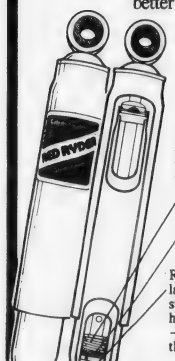

$12.95 Installation Available

Coil springs for consistent operation—even after years of use. There are four in each Red Ryder.® Two in many other shocks.

"O" ring piston seal—it makes sure the fluid flows through the valving—instead of uselessly bypassing it.

Red Ryder's 1 3/16" piston (40% larger than the pistons used in standard replacement shocks) helps Red Ryders shed heat faster—gives you more control when the going's rough.

Gabriel's special nine stage valving (many other shocks use only six) gives Red Ryders better resistance to fade.

"Who you buy from is as important as what you buy"

COLUMBIA TIRE EXCHANGE INC
MATTAPAN
Open Daily 8 - 5:30
Saturday 8 - 1
30 Edgewater Drive (near Blanchard St.) 298-0555

Barbara Righini Ward 4 Candidate

Mrs. Barbara DiBona Righini of 110 Bunker Hill Lane, West Quincy, a member of the Quincy Park and Recreation Commission, announces her candidacy for the Ward 4 City Council seat.

"As a taxpayer and a homeowner," she said in her announcement, "I certainly have always wanted a balanced budget for our city and will endeavor to work for this as we keep a cap on our tax rate.

"I have always been an outspoken advocate of the neighborhood school concept. I am a firm believer in community involvement in the decision-making policies of our city.

"I am willing to listen to both sides of an issue and can bring the feelings and decisions of my constituency before the City Council."

The current councillor from Ward 4 is James A. Sheets, who is reportedly undecided on whether to run for a fourth term on the Council or get into the race for Mayor.

Mrs. Righini, who is married to Paul F. Righini Jr. and is the mother of four children, is employed as a bookkeeper at the Dave Dinger Ford agency in Braintree.

A life-long resident of West Quincy, she is a graduate of the Willard School, South [now Sterling] Junior High School and Quincy High School.

She was a founder and currently serves as secretary of the St. Moritz-Ward 4 Civic Association and is a member of the City Council's Land Use Subcommittee.

Mrs. Righini has been actively involved in the Willard School PTO and the Parents' Advisory Council of the Sterling Junior High School.

She helped to obtain the Robert Curry Little League Field, the summer recreational program at the MDC's Shea Rink and the "kiddie park" across the street from the St. Moritz Horseshoe Court.

Police Dept. 10% Under Strength

The Quincy Police Department is 10 per cent under strength and two city councillors are alarmed about it.

"It's a serious matter," said Councillor Daniel G. Raymondi. "We are nearing the summer months when we have had problems in the past."

"Pretty soon we will have more vacancies than we will have police officers at the rate we're going," said Councillor Leo J. Kelly.

Raymondi and Kelly introduced a resolution Monday night calling for the Council's Public Safety Committee to study the problem.

The resolution noted that the 1978-79 police budget funded 10 vacant positions and the 1979-80 budget calls for funding of 18 openings.

The city has been unable to fill the posts because of problems with Civil Service which, said Kelly and Raymondi, "results in less police visibility in the streets of Quincy."

May 15 Final Day For High School Seniors

The final day of school for all seniors in good standing in North Quincy High School, Quincy High School and Quincy Vocational-Technical School is Tuesday, May 15 announces Arthur S. Woodward, director of secondary education.

Seniors are expected to complete a full day that date. By that time all academic obligations and all other senior responsibilities should be met in preparation for high school graduations the week of June 4.

Senior report cards are to be completed and in the schools ready for distribution May 25.

SHARING THE SALVATION ARMY IS CARING

Wollaston Music Center and Hobby Shop
27 BEALE STREET
WOLLASTON 773-5325
H.O. TRAIN Accessories
Drums - Guitars
Sheet Music
Records
Model Kits
Testors - Paints
Flying Rockets
School Supplies

NTV
TRIFONE REALTY
Business Brokers Investments
Notary Public
30 Chestnut Street, Quincy Square, Massachusetts 02169
Est. 1957 Tel. (617) 773-1818

Las Vegas Night
at American Legion Post #95
2 Mechanic St., Cor. Revere Rd.
May 11, Friday 8P.M. - 12 P.M.
Donation $1 for Entrance and Door Prize

State House Report

King Signs 4% Cap, Vetoes Directory Assistance Bill

By RON IACOBUCCI
Quincy Sun Correspondent

Governor Edward J. King signed the 4% tax cap bill into law Tuesday.

The decision followed action by the Senate late last week to extend the Governor's deadline for a decision on the tax cap legislation.

Senator Paul Harold [illegible] in favor of the extension "as a courtesy to the Governor". But he objected to the continued indecision by King noting "The Governor's delay will make it more difficult for cities and towns to apply any tax cap to their budgets," he noted.

According to informed sources in the Governor's office, the extension was requested by King in order to give him more time to prepare a proper message for broadcast to the public. The Governor was afforded TV time to deliver that message Tuesday evening.

When it became clear the House and Senate would override the 4% tax cap, King launched a statewide petition drive to [illegible]

pressure on the legislators to change their votes. King could not budge the legislature and signed the 4% tax cap vowing to continue the fight for property tax reduction next year.

State House observers who were [illegible] material veto did not [illegible] this week, however. King [illegible] legislation that would prevent the telephone company from charging its customers for directory assistance.

According to a source in the governor's office, King vetoed the legislation so the General Court would not preempt the roll of the Department of Public Utilities in conducting hearings on the matter.

However, according to the same source, the Governor thinks it unlikely that his veto will be sustained.

In March the House and Senate voted overwhelmingly 107-43 and 34-5 respectively for legislation that would prohibit the DPU from making a decision and the telephone company from charging for directory assistance.

Locally, Sen. Paul Harold and Reps. Thomas Brownell, Robert Cerasoli and Michael Morrissey voted in favor of the legislation.

In other action this week, the House and Senate enacted on a voice vote legislation filed by Rep. Robert Cerasoli that establishes parental responsibility for willful acts of minors. The bill provides that parents can be sued for up to $1,000 in civil damages; it does not, however establish parental liability for minors in criminal matters.

The House voted 98-53 to defeat the press shield law. House bill 4794 would have protected journalists from attempts to force them to disclose their sources of confidential information. Representatives Brownell and Morrissey voted in favor of the press shield law and Cerasoli voted against.

Cerasoli indicated that he would "be in favor of a modified press shield law and that his vote against was because of the constitutional problems surrounding the legislation." Rep. Morrissey supports the press shield law because he believes "in protecting the press".

Operation Pride

Bulky Rubbish Collection Next Week

Operation Pride, the annual city pickup of discarded items too bulky to be handled by the regular rubbish collections, will be held next week in Quincy.

All material to be picked up should be placed on the sidewalk before 7 a.m. Monday, May 14, including everything to be taken during the week since return trips will not be made.

The schedule:

Ward 1
Precincts 1 and 3, Monday; Precincts 2 and 4, Tuesday; Precincts 5 and 6, Wednesday.

Ward 2
Precincts 1 and 2, Monday; Precincts 3, 4 and 5, Tuesday; Precincts 6 and 7, Wednesday.

Ward 3
Precincts 1, 2 and 3, Monday; Precincts 4 and 5, Tuesday; Precincts 6 and 7, Wednesday.

Ward 4
Precincts 1, 3 and 4, Monday; Precincts 2 and 5, Tuesday; Precincts 6 and 7, Wednesday.

Ward 5
Precincts 1 and 2, Monday; Precincts 3 and 4, Tuesday; Precincts 5 and 6, Wednesday.

Ward 6
Precincts 1, 2 and 3, Monday; Precincts 4 and 6, Tuesday; Precinct 5, Wednesday.

Pickup hours will be from 7 a.m. to 4 p.m. each day.

Public Works Commissioner James J. Ricciuti said the items to be picked up include discarded furniture and appliances but *not* tree stumps, branches or large items of lumber.

He warned that the law requires removal of all doors from refrigerators and other appliances.

Pancake House Gets Trial 1 A.M. Closing

The City Licensing Board has granted a 1 a.m. closing time for a trial period of six months to the International House of Pancakes, 111 Washington St., Quincy.

The board acted on a request from the restaurant that it be allowed to remain open after midnight. The restaurant opens at 7 a.m.

Paul Morrison, owner of the establishment, estimated that the Pancake House could make an additional $20-25,000 a year if it were allowed to remain open two additional hours.

Assessors Board Chairman John Comer favored the additional hours for the restaurant, noting "The building is assessed on what it is making, and it is not making a proper income. Abatements are being given until it reaches the value we'd like to see on the business".

Opposing sentiments were voiced by Morris Hughes, a resident of the apartment complex located next to the restaurant at 91 Washington St. He complained of noise from the establishment late at night.

Police Chief Francis X. Finn told the board that he knew of no complaints registered with the Police Dept. against the restaurant.

22 Elected To Lincoln Hancock Council

Twenty-two newly elected members of the Lincoln Hancock Community School Council will hold the first meeting of the council year, Monday, May 14, at 7:30 p.m. at the school.

The council was elected on Monday with residents of southwest Quincy casting ballots.

Elected were: Mary Brelsford, Winnie Burchill, Beverly Goodwin, Richard Iacobucci, Ronald Iacobucci, Muriel Jensen, Michael Jovanovic, Annell Johnson, Rene Lumaghini, Patricia Nee, Jane McGuinness, Joan Picard, Carol Pisano, Joann Powers, Carol Sutterley, Joanne Vacca, Rita Vaga, Margaret Rundquist, Jeannie Giagranni, Susan Troy, Edith Ruta and Judy Hutchinson.

Monitor Correspondent To Speak At U.N. Meeting

Geoffrey Godsell, senior roving correspondent of the Christian Science Monitor will speak May 10 at 7:30 p.m. in the Parish Hall of the Church of the Presidents, Quincy.

This will be the sixth discussion of world affairs sponsored this season by the U.N. Council of the South Shore. The Leagues of Women Voters of the area have been cosponsors.

24 HOUR EMERGENCY
Psychiatric Services
for residents of Quincy, Milton, and Randolph
Call 471-1020
South Shore Counselling Associates, Inc.
under contract with
Massachusetts Department of Mental Health

NEWSCARRIERS WANTED
Here's a chance to earn extra money by building a Quincy Sun home delivery route.
Telephone: 471-3100

Quincy Cancer Crusade Reaches $7,000 Mark

The Quincy Cancer Crusade House-To-House Campaign has reached the $7,000 mark announces Chairman Richard J. Koch.

Approximately 700 of the 1,300 volunteers have returned their kits following the visitations of neighboring homes and the remaining 600 volunteers are requested to complete their assignments as soon as possible in order to complete the 1979 Crusade.

The Quincy quota is $10,000. Last year's effort realized $9,500 in the house-to-house drive with proceeds going to aid cancer research, public education, patient services, professional education and community service.

Only 3 percent of the total budget of the American Cancer Society goes toward management with 97 percent allocated to research, education, service and fund raising.

Since 1946, more than $57.9 million in research grants have been directed to Massachusetts hospitals, universities and institutions.

Nearly $5.9 million in research funds are currently in effect in the Commonwealth through American Cancer Society programs in a major effort to seek a cure for the dreaded disease.

The Cancer Society receives no money from the government or the United Way and is totally dependent on the contributions and legacies received from the volunteer efforts and contributions of the American people.

Persons not at home when the volunteer visited are requested to enclose a donation in the envelope left at the house and mail to the American Cancer Society, 247 Commonwealth Avenue, Boston, Massachusetts 02116.

The contributions will be credited to the Quincy Cancer Crusade when the local contributions are received.

Crusaders are urged to leave the education materials when they visit the assigned homes.

City Councillor Daniel G. Raymondi is President of the South Shore Unit of the American Cancer Society.

Patrick Graham Promoted To Pfc.

Marine Pfc. Patrick F. Graham, son of Mrs. Dorothy M. Graham of 103 Taffrail Road, Germantown, has been meritoriously promoted to his present rank upon graduation from recruit training at the Marine Corps Recruit Depot, Parris Island, S.C.

He received the early promotion for his superior performance during all phases of the ten and one-half-week training cycle, which emphasized physical conditioning, self-discipline and teamwork.

A 1978 graduate of Quincy Vocational Technical High School, he joined the Marine Corps in December, 1978.

Elementary School Lunch

Monday, May 14 - Baseball grilled frankfurt with frankfurt roll, buttered corn, chocolate covered peanut butter bar, beverage.

Tuesday, May 15 - Hamburger with roll on the side, catsup, fruit cup, cookie, beverage.

Wednesday, May 16 - Kentucky style fried chicken, buttered mixed vegetables, dinner roll, butterscotch pudding, beverage.

Thursday, May 17 - Italian style Pizza w/cheese topping, orange sections, beverage.

Friday, May 18 - Tuna salad with hamburger bun, potato chips, pickle chips, whoopee pie, beverage.

Junior High School Lunch

Monday, May 14 - Grilled frankfurt in a frankfurt roll, tater coins, relish & mustard on the side, variety of desserts, beverage.

Tuesday, May 15 - Grape juice, real zesty Pizza w/cheese topping, bag of potato chips, beverage.

Wednesday, May 16 - Baked macaroni w/ham cubes on the side, buttered peas, fresh baked roll, diced pears, beverage.

Thursday, May 17 - New England roast turkey, whipped potatoes, seasoned peas, cranberry sauce, fresh baked roll, choice of desserts, beverage.

Friday, May 18 - Fruit juice, grilled cheese sandwich, tater coins, variety of desserts, beverage.

LEGAL NOTICES

THE QUINCY
COOPERATIVE BANK

NOTICE OF MEETING

The 1979 annual meeting of the shareholders of The Quincy Cooperative Bank will be held at the main office of the bank, 1259 Hancock Street, Quincy, Massachusetts, at 4:00 o'clock P.M. on Wednesday, May 23, 1979 for the purpose of:

(a) Receiving a report of the yearly nomination meeting of shareholders held on April 25, 1979.
(b) Electing three Directors to serve for a term of three years each.
(c) Electing a Clerk of the Corporation to serve for a term of one year.
(d) Receiving a report of the business and financial condition of the bank for the preceding year.
(e) Transacting any other business which may properly be presented.

All shareholders of the bank are welcome and those who have been such for at least 90 days prior to the date of the meeting and have attained the age of eighteen (18) years may vote in person upon presentation of a current passbook, certificate, a mortgage statement in their name, or other satisfactory identification.

HESLIP E. SUTHERLAND
Clerk of the Corporation
The Quincy Cooperative Bank
May 2, 1979

5/10/79

COMMONWEALTH OF
MASSACHUSETTS
Norfolk, ss. Probate and
Family Court

No. 79F1163E1
Notice of Appointment

To all persons interested in the estate of ELMER H. KAUFFMAN late of Quincy, in the County of Norfolk, and to the Attorney General of said Commonwealth.

A petition has been presented in the above captioned matter of a certain instrument purporting to be the last will of said deceased praying that ALVIN H. KAUFFMAN of Quincy, in the County of Norfolk and ELIZABETH H. CAUDLE of Winston-Salem, N.C., be appointed executors named in the will without sureties on the bond.

If you desire to object to the allowance of said petition, you or your attorney should file a written appearance in said Court at Dedham on or before ten o'clock in the forenoon on 6/6/79.

Witness, ROBERT M. FORD, Esquire, First Judge of said Court at Dedham, the Second day of May in the Year of Our Lord One Thousand Nine Hundred and Seventy-nine.

THOMAS PATRICK HUGHES,
Register of Probate

5/10-17-24/79

LEGAL NOTICES

COMMONWEALTH OF
MASSACHUSETTS
PURCHASING DEPARTMENT
County of Norfolk

PROPOSAL

Sealed Bids will be received at the office of the Norfolk County Commissioners, Superior Court House, Dedham, Massachusetts 02026 for:

Maintenance Department: Electrical Work at Quincy Court, May 16, 1979 at 12:00 Noon.

To be considered, bids must be received by 12:00 Noon on Wednesday, on the above date at which time and place they will be publicly opened and read. Bids must be in a sealed envelope and on the outside be clearly marked with the date and the description of the bid.

Details of the contract requirements and specifications shall be obtained at the office of the Purchasing Department, Registry of Deeds building, Room 4, Dedham, Massachusetts. A deposit of ten dollars [$10.00] in the form of a check payable to the Norfolk County Commissioners is required for each set of documents so obtained. The amount of the deposit will be refunded to the bidder.

The Norfolk County Commissioners reserve the right to accept or reject any or all bids; or to accept any bid or portion thereof, deemed by them to be in the best interest of the County.

James J. Collins, Chmn.
George B. McDonald
David C. Ahearn
County Commissioners, Norfolk

5/10/79

COMMONWEALTH OF
MASSACHUSETTS
Norfolk, ss. Probate and
Family Court

No. 181261
Notice of Fiduciary's Account

To all persons interested in the estate of JEANNETTE E. ALLEN late of Quincy, in said County, deceased, and to the Attorney General of said Commonwealth, if required.

You are hereby notified pursuant to Mass. R. Civ. P. Rule 72 that the Sixth and Final account of BAYBANK NORFOLK COUNTY TRUST COMPANY and ELIZABETH C. BARRY as Trustees [the fiduciary] under the will of said deceased for the benefit of Charles T. Allen, et al has been presented to said Court for allowance.

If you desire to preserve your right to file an objection to said account, you or your attorney must file a written appearance in said Court at Dedham on or before the 6th day of June, 1979, the return day of this citation. You may upon written request by registered or certified mail to the fiduciary, or to the attorney for the fiduciary, obtain without cost a copy of said account. If you desire to object to any item of said account, you must, in addition to filing a written appearance as aforesaid, file within thirty days after said return day or within such other time as the Court upon motion may order a written statement of each such item together with the grounds for each objection thereto, a copy to be served upon the fiduciary pursuant to Mass. R. Civ. P. Rule 5.

Witness, ROBERT M. FORD, Esquire, First Judge of said Court, this 27th day of April, 1979.

THOMAS PATRICK HUGHES,
Register.

5/3-10-17/79

LEGAL NOTICE

The annual report of the Catherine G. O'Leary Scholarship Fund, a private foundation, filed under the provisions of U.S. Internal Revenue Code, Section 6056, is available at its principal office, Room 11, 1601 Hancock Street, Quincy, Mass., 02169, for inspection during regular business hours by any citizen who requests it within 180 days after the date of such publication. Address of principal office: Room 11, 1601 Hancock Street, Quincy, Mass. 02169. Name of principal manager: J. G. Prone.

5/10/79

LEGAL NOTICES

COMMONWEALTH OF
MASSACHUSETTS
Norfolk, ss. Probate and
Family Court

No. 78F2639
Notice of Fiduciary's Account

To all persons interested in the estate of BELLA M. GAGNON of Quincy, in said County, deceased, and to the Attorney General of said Commonwealth, if required.

You are hereby notified pursuant to Mass. R. Civ. P. Rule 72 that the First and Final account of A. RUSSELL LUCID as Conservator [the fiduciary] of the property of said Bella M. Gagnon has been presented to said Court for allowance.

If you desire to preserve your right to file an objection to said account, you or your attorney must file a written appearance in said Court at Dedham on or before the 6th day of June, 1979, the return day of this citation. You may upon written request by registered or certified mail to the fiduciary, or to the attorney for the fiduciary, obtain without cost a copy of said account. If you desire to object to any item of said account, you must, in addition to filing a written appearance as aforesaid, file within thirty days after said return day or within such other time as the Court upon motion may order a written statement of each such item together with the grounds for each objection thereto, a copy to be served upon the fiduciary pursuant to Mass. R. Civ. P. Rule 5.

Witness, ROBERT M. FORD, Esquire, First Judge of said Court, this 23rd day of April, 1979.

THOMAS PATRICK HUGHES,
Register.

5/10-17-24/79

LEGAL NOTICES

CITY OF QUINCY

NOTICE TO CONTRACTORS

Sealed proposals for utility trench repairs and all work incidental thereto on various streets will be received at the office of the Commissioner of Public Works, Room 206, 55 Sea Street, Quincy, Massachusetts, until 10:00 a.m., Wednesday, May 16, 1979, at which time they will be publicly opened and read.

The contractor to whom the contract may be awarded will be required to appear at this office with the surety offered by him and execute the contract within ten days from the date of the mailing of notice from the Commissioner to the bidder, according to the address given by him that the contract is ready for signature and in case of his failure or neglect so to do, the Commissioner may at his option, determine that the bidder has abandoned the contract and thereupon the certified check or bid bond shall become the property of the City of Quincy.

The contractor will be required to give a guarantee of his work and file a bond in the amount acceptable to the City of Quincy for the fulfillment of his guarantee and contract. A certified check or bid bond in the amount of 5% of the base bid shall accompany each bid.

Specifications may be obtained at the office of the Commissioner of Public Works upon deposit of $5.00 for each set, which will be refunded provided they are returned promptly and in good condition.

The right is reserved to reject any or all bids or to accept the bid deemed best for the City.

James J. Ricciuti
Commissioner of Public Works

5/10/79

INVITATION FOR BIDS

CITY OF QUINCY, MASSACHUSETTS
PURCHASING DEPARTMENT
1120 HANCOCK ST., QUINCY, MA 02169

Invites sealed bids/proposals for furnishing and delivering to the City of Quincy:

C.E.T.A.	Machine Shop Equipment and Accessories	May 30, 1979 at 10:00 A.M.
	Raw Stock for Machine Shop	May 30, 1979 at 10:30 A.M.

Detailed specifications are on file at the office of the Purchasing Agent, 1120 Hancock St., Quincy, MA 02169.

Bids must state exceptions, if any, the delivery date and any allowable discounts.

Firm bid prices will be given first consideration and will be received at the office of the Purchasing Agent until the time and date stated above, at which time and date they will be publicly opened and read.

Bids must be in a sealed envelope. The outside of the sealed envelope is to be clearly marked, "BIDS ENCLOSED" with time/date of bid call.

The right is reserved to reject any or all bids or to accept any part of a bid or the one deemed best for the City.

Arthur H. Tobin, Mayor
A. A. Roccuzzo, Purchasing Agent

5/10/79

INVITATION FOR BIDS

CITY OF QUINCY, MASSACHUSETTS
PURCHASING DEPARTMENT
1120 HANCOCK ST., QUINCY, MA 02169

Invites sealed bids/proposals for furnishing and delivering to the City of Quincy:

Police Dept.	Accident Insurance	May 29, 1979 at 10:00 A.M.
	Hand-Held Portable Radios	May 29, 1979 at 10:30 A.M.
	Hand-Held Traffic Speed Radar Units	May 29, 1979 at 11'00 A.M.
School Dept.	Automotive Supplies	May 30, 1979 at 11:00 A.M.
	Aluminum Panels	June 4, 1979 at 10:00 A.M.
	Movie Filming of Sports Events	June 4, 1979 at 10:30 A.M.
	Library Supplies	June 4, 1979 at 11:00 A.M.
	Hardbound Library Books	June 5, 1979 at 10:00 A.M.
	Paint	June 5, 1979 at 10:30 A.M.
	Miscellaneous Hardware Products	June 5, 1979 at 11:00 A.M.
	Paper Towels & Toilet Tissue	June 5, 1979 at 11:30 A.M.
	Custodial Supplies:	
	Wood Floor Sealer	June 6, 1979 at 10:00 A.M.
	Liquid Powder Soaps	June 6, 1979 at 10:15 A.M.
	Detergent Soap	June 6, 1979 at 10:30 A.M.
	Sweeping Compound	
	Floor Finish	June 6, 1979 at 10:45 A.M.
	Wax and Vinyl Stripper	June 6, 1979 at 11:00 A.M.
	Miscellaneous Supplies	June 6, 1979 at 11:15 A.M.

Detailed specifications are on file at the office of the Purchasing Agent, 1120 Hancock St., Quincy, MA 02169.

Bids must state exceptions, if any, the delivery date and any allowable discounts.

Firm bid prices will be given first consideration and will be received at the office of the Purchasing Agent until the time and date stated above, at which time and date they will be publicly opened and read.

Bids must be in a sealed envelope. The outside of the sealed envelope is to be clearly marked, "BIDS ENCLOSED" with time date of bid call.

The right is reserved to reject any or all bids or to accept any part of a bid or the one deemed best for the City.

Arthur H. Tobin, Mayor
A. A. Roccuzzo, Purchasing Agent

5/10/79

Small Ads... Big Results! CLASSIFIED ADS!

HELP WANTED | HELP WANTED | HELP WANTED | HELP WANTED | HELP WANTED

Family Planning Counselor/Health Aide

Full-time counseling on b.c. methods and medical exams, assist exams, basic lab work, patient follow-up. Qualifications: ability to learn and teach aspects of b.c., comfortable with own sexuality, relate to all income levels, maintain confidentiality. Will train. Pay: $3.50 hr. plus benefits and training. Resume: by 4 p.m. May 16, 1979, Family Planning Services of the South Shore, 372 Granite Street, Quincy, MA 02169, Box S. Equal Opportunity Employer.

SUMMER POSITIONS-QUINCY CETA PROGRAM

The Quincy CETA Program has the following Summer jobs available:

COUNSELORS SUPERVISORS — To work with groups of young adults in an employment setting and to provide vocational counseling. Previous experience working with low-income youth is required. Own transportation is necessary.

CLERICAL ASSISTANT — To work on the Summer Youth Employment Program performing various clerical tasks. Duties may involve completing computer forms, recording hours and assisting other Summer Staff. Previous office experience required.

REMEDIAL EDUCATION TEACHER — To provide remedial instruction in English and Math to low-income youth. Previous teaching experience and certification required.

Please forward all resumes by May 18, 1979 to: **Summer Program Manager, 1073 Hancock Street, Quincy, MA 02169**

Women and minorities are encouraged to apply.

ROOM WANTED

Room Wanted

Polite, Harvard student seeks room and supper, starting last week August. Call Tom at 267-4882. Please leave number. 5/24

BUSINESS OPPORTUNITY

Own Your Own Business

As an independent, SHAKLEE distributor you own your own business, set your own hours, and determine how much money you make. Invest your time - Not Capital. Free car and trips upon qualification. Superior products, N.Y.S.E. Company. Excellent business opportunity for both men and women. Call for interview, evenings 843-1714. 5/10

Sporting Goods Franchise

Available in your area. Start your own sporting goods business. Part-time or full-time. $1,000 required. Send name, address and phone number. 7691 Central Ave., N.E. Fridley, MN 55432. 612-784-5819.

Sport-About, Inc.

5/24

LEGAL NOTICE

COMMONWEALTH OF MASSACHUSETTS
Norfolk, ss. Probate and Family Court

No. 77E1445-G2
Notice of Fiduciary's Account

To all persons interested in the estate of KATHERINE T. McNEIL of Quincy, in said County, a mentally ill person, and to the Attorney General of said Commonwealth, if required.

You are hereby notified pursuant to Mass. R. Civ. P. Rule 72 that the First account of FRANCES C. SILK as Guardian [the fiduciary] of the property of said ward has been presented to said Court for allowance.

If you desire to preserve your right to file an objection to said account, you or your attorney must file a written appearance in said Court at Dedham on or before the 23rd day of May, 1979, the return day of this citation. You may upon written request by registered or certified mail to the fiduciary, or to the attorney for the fiduciary, obtain without cost a copy of said account. If you desire to object to any item of said account, you must, in addition to filing a written appearance as aforesaid, file within thirty days after said return day or within such other time as the Court upon motion may order a written statement of each such item together with the grounds for each objection thereto, a copy to be served upon the fiduciary pursuant to Mass. R. Civ. P. Rule 5.

Witness, ROBERT M. FORD, Esquire, First Judge of said Court, this 17th day of April, 1979.

THOMAS PATRICK HUGHES, Register.

4/26 5/3-10/79

APARTMENTS WANTED

Landlords

Qualified tenants with references waiting to rent your present or future vacancies. Call Choice Apt. Selections, 773-1107. 5/10

Apartment Listings Wanted

St. John's Parish is seeking a listing of available apartments for rent. Also a listing of people needing apartments. Call Norma Gaicicia at 479-2492. T.F.

ANTIQUES

Wanted Collectable Furniture

Lamps, Glass, China, Rugs, Jewelry and other Antiques. Allagash Antiques, 1659 Hancock Street, Quincy. 471-1760. 6/28

FOUND

Glasses Found

Man's reading glasses in Hancock Parking Lot. Pick up at Quincy Sun, 1372 Hancock St.

MISCELLANEOUS

Mary Kay Cosmetics

Anyone booking a Mary Kay beauty show in March will receive a free shampoo set containing shampoo, conditioner, non-aerosol hair spray, also a free facial. Call 583-6088. 5/10

LEGAL NOTICE

COMMONWEALTH OF MASSACHUSETTS
Norfolk, ss. Probate and Family Court

No. 79E1049E1
Notice of Appointment

To all persons interested in the estate of ADA M. BELISLE, also known as MARY ADA BELISLE, late of Quincy, in the County of Norfolk. And to the Attorney General of said Commonwealth, if required.

A petition has been presented in the above captioned matter of a certain instrument purporting to be the last will and codicil of said deceased praying that NORMAND W. BELISLE of Quincy in the County of Norfolk be appointed executor named in the will without sureties on the bond.

If you desire to object to the allowance of said petition, you or your attorney should file a written appearance in said Court at Dedham on or before ten o'clock in the forenoon on 6/6/79.

Witness, ROBERT M. FORD, Esquire, First Judge of said Court at Dedham, the twenty-third day of April in the Year of Our Lord One Thousand Nine Hundred and Seventy-nine.

THOMAS PATRICK HUGHES, Register of Probate.

5/3-10-17/79

FOR SALE

Fine Leather Handbags

Up to 80% Savings. Factory open only Saturdays 9 - 3. Hope Lane Bag Co., 192 Walnut St., Neponset Circle. Call 288-7800 for easy directions. 5/31

Leather by Dek

Unique personalized belts, wristbands, buckles, vests, barrettes, handbags, wallets, rings. Custom repairs. Elks Bldg., 1220 Hancock St., Quincy. 7/12

INSTRUCTION

Music Lessons

Professional Instruction
DRUM PIANO GUITAR BRASS REEDS
WOLLASTON MUSIC CENTER
27 Beale St., Wollaston
Call 773-5325 T.F.

Guitar Instruction

All styles, all levels by an experienced professional. Call Bob Bevans, 331-4474. 5/10

Guitar Lessons

By Professional Guitarist and teacher. All styles - All ages. 773-3588. 6/14

LEGAL NOTICE

COMMONWEALTH OF MASSACHUSETTS
Norfolk, ss. Probate and Family Court

No. 79E0634-C1

To ETHEL GUILBERT of Quincy in the County of Norfolk, and to her heirs apparent or presumptive and to the Massachusetts Department of Mental Health. And to the Attorney General of said Commonwealth, if required.

A petition has been presented to said Court alleging that said Ethel Guilbert has become incapacitated by reason of mental weakness, physical incapacity, to properly care for her property and praying that FREDERICK SPROUL of Everett in the County of Middlesex, or some other suitable person, be appointed conservator of her property.

If you desire to object thereto, you or your attorney should file a written appearance in said Court at Dedham before ten o'clock in the forenoon on July 18, 1979, the return day of this citation.

Witness, ROBERT M. FORD, Esquire, First Judge of said Court, this April 23, 1979.

THOMAS PATRICK HUGHES, Register.

5/3-10-17/79

Experienced Cook

Wanted for Full time. Please call after 2 p.m., Dutton's, 471-1623. 5/10

SERVICES OFFERED

Mother's Day Sunday, May 13th

DELIGHT MOM IN RECEIVING LOT'S OF LOVE FLORAL ARRANGEMENTS. Mina, Carn, mixed Daisies, Heather and Leatherleaf, in an attractive white tea mug and saucer. Floral motif on cup says Mother, trimmed with gold edge. Mug and saucer can be used later.

Paul's Flowers Call 472-5745, $15.75 delivered.

You Want It Done? I'll Do It

Have truck will haul. Attics, yards, barns, cellars, lawns etc. Also general maintenance. Call Mike after three, 328-3835. 5/24

LEGAL NOTICE

COMMONWEALTH OF MASSACHUSETTS
Norfolk, ss. Probate and Family Court

No. 79E0956E1
Notice of Appointment

To all persons interested in the estate of JOHN J. SHEEHAN late of Quincy, in the County of Norfolk and to the Attorney General of said Commonwealth, if required.

A petition has been presented in the above captioned matter of a certain instrument purporting to be the last will of said deceased praying that MAUREEN MACKENRODT of Braintree in the County of Norfolk be appointed executrix named in the will without sureties on the bond.

If you desire to object to the allowance of said petition, you or your attorney should file a written appearance in said Court at Dedham on or before ten o'clock in the forenoon on 5/30/79.

Witness, ROBERT M. FORD, Esquire, First Judge of said Court at Dedham, the Seventeeth day of April in the Year of Our Lord One Thousand Nine Hundred and Seventy-nine.

THOMAS PATRICK HUGHES, Register of Probate.

5/3-10-17/79

A Great Part-time Job

If you need money, we need you to help, especially morning hours, in our newspaper circulation sales program. $3.15 per hour with an opportunity to earn much more.

Call Mr. Whalen at Milne Corp. 472-6957

SERVICES OFFERED

Experienced Landscaper

For immediate help and/or regular maintenance schedule. Honest and reliable. All prices low and negotiable. Senior Citizens a specialty. References furnished upon request. Call 479-6476. 5/24

K R ASSOCIATES

Interior Paint & Paper

Quality Within Reach. Free Est. - References.

337-2277 337-0545

5/10

Homes Painted

Master painters, expert workmanship. Painting has been our business for 35 years. We use electric sanders where needed. Free estimates. Reasonable. Licensed. David Usher, Quincy.

472-0083 471-4189

5/24

LEGAL NOTICE

COMMONWEALTH OF MASSACHUSETTS
Norfolk, ss. Probate and Family Court

No. 169922-T2

To all persons interested in the trust estate under the will of MARIE C. HANLEY late of Quincy in said County, deceased, for the benefit of Charles MacDonald, et als.

A petition has been presented to said Court praying that LEO F. MacDONALD of Marshfield in the County of Plymouth be appointed trustee of said estate.

If you desire to object thereto you or your attorney should file a written appearance in said Court at Dedham before ten o'clock in the forenoon on May 30, 1979, the return day of this citation.

Witness, ROBERT M. FORD, Esquire, First Judge of said Court, this April 18, 1979.

THOMAS PATRICK HUGHES, Register.

4/26 5/3-10/79

Small Ads... Big Results! CLASSIFIED ADS!

Quincy Sun Classifieds Get Results

This Ad Got Over 50 Customers

Prevent Fires in Your Home
$5 OFF With This ad
Bob's Oven Cleaning Service
773-8171

The Quincy Sun
1372 Hancock St.
Quincy, Mass.

May 7, 1979

Dear Sirs,

Having moonlighted for several years cleaning ovens, I decided to embark on it as a full time business. Not knowing how successful I'd be and wanting to be conservative in my advertising expense, I chose the Quincy Sun as my prime advertising outlet.

In a period of less than three weeks and at an expense of only fifteen dollars, I received a total of 27 phone calls in response to my classified ad. All of these phone calls resulted in a customer and the total of new customers was almost double that figure when these people either told or referred me to their friends. I have the Quincy Sun to thank for over fifty new customers.

At the very least, I was enormously surprised and more than pleased at the result of my classified ad in the Quincy Sun. One thing I like most about advertising in the Quincy Sun is that my ad does not get "lost" in the paper. I have and would recommend the Quincy Sun as an advertising outlet for anyone with something to sell or a service to offer.

Robert W. Sanderson

Robert W. Sanderson
181 Belmont St.
Bob's Oven Cleaning Service

SERVICES OFFERED

Quinn General Contracting

Remodeling: Kitchens, bathrooms, family rooms, tile installation, repair. Painting: Exterior and Interior. Landscaping: Trees pruned and removed, yards cleaned, bushes maintained. Moving: Serving Mass. Call 848-4042 for FREE Estimate.

7/12

ANNOUNCEMENT

Clown - Magician

Available for Private Birthday Parties, Sales Promotions, and Fraternal Organization shows. Now accepting bookings for summer and up coming Holiday Season. For further info contact Frank Tarr, 947-7757. 5/24

Give every NEWBORN the advantage
March of Dimes

SERVICES OFFERED

Landscape Service

Design and planting concepts. Lawn & Yard maintenance. Rototilling. Call 843-5673.

6/7

SERVICES OFFERED

1st Mortgage
2nd Mortgage
Improvement Loans
Personal Loans

See... WEYMOUTH SAVINGS BANK 337-2700

"The Only Bank You Will Ever Need"

Let Us Solve Your Home Cleaning Problems

MINI-MAIDS
773-8171

5/17

Landscaping

Goldrick Landscaping Service. Design, maintenance, light tree work. Gardening work. Guaranteed. Free estimates. Special rates for Senior Citizens. 479-3897.

6/28

Quarterboards Hand Carved Wooden Signs

for
Home - Business - Novelty Signs
Carvings - Sea Chests
NAUTICAL SIGN SHOP
16 Union Street, Quincy
Phone 472-4046 5/31

Mechanical Contractors

Neale & Sullivan Inc., Mechanical Contractors, Master Plumbers License 8841. Plumbing, heating, gasfitting, fire protection. Residential, Commercial, Industrial installations, repairs, maintenance, insured. Phone 479-5771.

5/10

SERVICES OFFERED

Oriental Rugs

Restore life into them. Expert washing, repairing, dyeing. 35 years experience. Free pick-up, delivery. Mr. Khouri, 961-3122, 479-8303.

7/12

Economy Movers

2 men and truck $20/hr. Fast - reliable - experienced. 325-6049.

5/10

Carpet Cleaning

Carpet cleaning by Cleaningmaster. Carpets and upholstery expertly cleaned. "Steam Extraction" or shampooing available. Free estimates, 361-8663.

6/21

Sparky's Appliance Service

Expert repairs on washers, dryers, dish washers, disposals, and ranges. Call 773-3724 anytime.

5/10

Music For All Occasions

By the Bob Bevans Band. Call 331-4474.

5/10

Walter's Cleaning Service

Home - Apartment - Office. Free estimates, 328-1032. References upon request.

5/24

R & R Painting Co.

Interior-Exterior. Residential, Commercial. Wallpapering, painting of all types. Free Estimates. 773-4084.

5/10

SERVICES OFFERED

ART FLOOR CO., INC.

create the Mood with...
LINOLEUM & TILE
KENTILE® AMTICO ® RMSTRONG
CONGOLEUM
SOLD and INSTALLED
HARDWOOD FLOORS, LAID
REFINISHED by our SPECIALISTS
Complete Line of Ceramic Tile ®
328-6970 carpeting
115 Sagamore St., NORTH QUINCY

Vacuum Cleaner Repairs
FREE Pick-Up And Delivery
SALES AND SERVICE
HOOVER EUREKA
Joe Palumbo's
HANCOCK TIRE & APPLIANCE
115 Franklin St. - So. Quincy
472-1710 T.F

Keys Made

Locksmith on Duty
GRANITE CITY HARDWARE
86 Washington St., Quincy
479-5454
T.F.

HOME OWNERS RATES ARE LOWER: If you have a basic Homeowner's policy for $25,000 and are paying more than $110.00 a year, call 479-4242 at once. Rutstein Insurance Agency. T.F.

Larry's Home Repair

Interior - exterior painting, scroll ceilings, gutters, roof repairs, and property maintenance. 328-8735, 659-7471. T.F.

Hall For Hire

Weddings - showers - meetings - banquets. Elks Home, 1220 Hancock St., Quincy.
472-2223
T.F.

Mover

Household and office. No job too small or large. Reasonable and Insured. Call Wayne, 963-0569.

6/7

Hall For Rent

North Quincy K. of C. Building, 5 Hollis Ave. For information please call
328-0087
T.F.

INDEX FOR CLASSIFIED

CIRCLE ONE

- Services
- For Sale
- Autos
- Boats
- For Rent
- Help Wanted
- Pets, Livestock
- Lost and Found
- Real Estate for Sale
- Real Estate Wanted
- Miscellaneous
- Work Wanted
- Antiques
- Coins and Stamps
- Rest Homes
- Instruction

The Quincy Sun

MAIL TO: QUINCY SUN, 1372 Hancock St., Quincy 02169
PAYABLE IN ADVANCE. Cash must accompany order

Enclosed is _____ for the following ad to run ___ times

COPY: _____

_____

_____

_____

Single Rate: $2.75 for one week, up to 20 words, 5¢ each additional word.
Contract Rates: $2.50 per week, up to 20 words for three or more insertions of the same ad.
10 Consecutive issues $2.25 per week
No refund will be made at this contract rate in the event of cancellation.
Deadline: Tuesday, noon.
Please include your phone number in ad.

Penn St. Closing Puts Traffic Load On Columbia St.

Closing Penn St., South Quincy to traffic while the Quincy Adams MBTA station is being built has wrought vehicular havoc on Columbia St. and City Councillor James A. Sheets is upset about it.

Sheets demanded an immediate meeting of the Council's Public Safety Committee Monday night "to consider the very serious safety problem created to the children and residents of Columbia St." by the rerouting.

"We are going to have a serious accident there if something isn't done about it," he said.

"Columbia St. is a residential street and right in the center of it is a park that is used by the children."

Since Penn St. has been closed to traffic, he said, all the big trucks are going down Columbia St., which parallels Penn, to get to Center St.

"I don't know if my fellow councillors realize the tremendous inconvenience the people of South Quincy are suffering while that station, which they didn't want in the first place, is being built," he said.

"When they tore down the warehouses on Penn St. all the vermin and rodents that infested the warehouses moved over into the homes."

Sheets suggested that, among other things, heavy commercial vehicles be excluded from Columbia St.

Finance Committee Cuts $130,063 From Budget

In its first three cracks at Mayor Tobin's $99,129,709 budget for 1979-80, the City Council's Finance Committee has cut $130,063 and placed another $3,840 on hold.

The cuts included:

Elections and Registrations, $5,000.

Auditor, $40,000.

Assessors, $3,000.

Tax Collector, $11,126.

Purchasing, $16,761.

Civil Defense, $75.

Animal Control, $906.

Fire Alarm, $50,000.

Wire Inspector, $438.

Plumbing and Gas Inspector, $2,757.

The hold items were:

City Clerk, $440.

Elections and Registration, $1,000.

Assessors, $700.

Tax Collector, $700.

City Solicitor, $800.

Sealer of Weights and Measures, $200.

The Finance Committee next will tackle the Public Works Department budget at 9 a.m. Saturday, May 12, with the Fire Alarm budget rescheduled for 8:45 a.m. Saturday.

Conditions Set For Town River Boat Ramp

The Conservation Commission has set conditions under which Raymond Giagrando Sr. of 15 Winthrop Park, Quincy Point, can construct a ramp at 24-60 Field St., to haul boats out of the Town River for dry storage and boat sales.

The conditions specify that Giagrando cannot dispose of the excavated material in any wetland in Quincy, and that any further development of the site next to the Mass Electric property will require a new notice of intent.

Mosquito Spraying Underway In Swamp Areas

The South Shore Mosquito Control Project has started an aerial spray of woodland swamp areas in Quincy and other South Shore communities in an effort to abate the development of larvae in the spring brood of mosquitoes.

The operations will be conducted in the early morning hours between dawn and 9 a.m. during the first two weeks of May.

Most areas have been treated during the past several years. The Mosquito Control Project has requested that those homeowners who wish to have their areas avoided contact the project's offices at 1120 Hancock St., Quincy, tel. 773-9191.

QUINCY JUNIOR COLLEGE

$19-22 Semester Hour of Credit $57-66 Total Cost 3-Credit Course

SUMMER 1979 June 4 - July 12

DAY CLASSES

MONDAY thru THURSDAY [7:30-9:15 AM]	SEM HRS
General Biology I & Lab [7:30-10:15 AM]	4
General Psychology	3
American Government	3
History of Western Civilization I	3
English Composition I	3
Elementary Spanish I	3
Principles of Economics I	3
Fundamentals of Accounting I	3
Typewriting I	3
Typewriting II	3

MONDAY-WEDNESDAY & THURSDAY [9:25-11:45 AM]	SEM HRS
Introduction to Chemistry & Lab	4
General Sociology	3
United States History I	3
English Composition II	3
American Literature I	3
Principles of Business Management	3
Shorthand II [M-T-W & Th]	3
Early Childhood-Field Experience [9 AM]	6
Criminal Justice Internship	3

EVENING CLASSES

MONDAY and WEDNESDAY [6:00-9:30 PM]	SEM HRS
Business Mathematics	3
College Mathematics I	3
Calculus I	3
Introduction to Chemistry & Lab [M-T-Th]	4
Environmental Science I	3
Abnormal Psychology	3
Social Anthropology	3
General Sociology	3
American Government	3
History of Western Civilization I	3
Introduction to Photography	3
English Composition I	3
American Literature I	3
A Survey of Women Writers: Images of Women in Literature	3
Conversational French	3
Principles of Economics II	3
Fundamentals of Accounting I	3
Personnel Management	3
Business Law I	3
Real Estate-Preparation for Broker's Examination [7-9 PM]	NC
Principles of Advertising	3
Key Punch-Beginners [6-8 or 8-10 PM]	NC
Child Development-Early Childhood	3
Early Childhood Seminar [4 PM]	3
Introduction to Law Enforcement	3
Social Health Issues-Law Enforcement	3

MONDAY THRU THURSDAY	SEM HRS
Typewriting I [8:00-9:30 PM]	3
Typewriting II [8:00-9:30 PM]	3
Shorthand I [6:00-8:00 PM]	3
Shorthand II [6:00-8:00 PM]	3

TUESDAY and THURSDAY [6:00-9:30 PM]	SEM HRS
Basic Mathematics I	3
Principles of Algebra	3
Introduction to Statistics	3
General Chemistry I & Lab [T-W-Th]	4
Principles of Physical Science I	3
Anatomy & Physiology I & Lab [T-W-Th]	4
General Psychology	3
Child Psychology	3
United States History I	3
Introduction to Philosophy	3
Basic Drawing	3
Basic Painting	3
Handbuilding Pottery & Ceramics Sculpture	3
Speed Reading [6-8 or 8-10 PM]	NC
English Composition II	3
Effective Speaking	3
American Literature II	3
Creative Writing	3
Conversational Spanish	3
Principles of Economics I	3
Money and Banking	3
Fundamentals of Accounting II	3
Introduction to Business	3
Principles of Business Management	3
Creative Job Hunting [Tuesday only]	NC
Scuba Diving [9:15 AM - 1:15 PM - Thursday only]	3
Introduction to Early Childhood Education	3
Introduction to Security Procedures	3

REGISTRATION
May 29 & 30 - 9 AM - 3 PM & 6 - 8 PM
May 31 & June 1 - 9 AM - 3 PM

TUITION

Per three credit course $57	Non-res.	$66
Per four credit course $76	Non-res.	$88
Laboratory Fee, per Lab course		$10
Non-credit courses $30 to $45, Non-res. $35 to $50		

QUINCY JUNIOR COLLEGE
For further information WRITE or CALL
Summer School Director
Quincy Junior College
Quincy, Mass. 02169
786-8741 or 786-8777
Where 99% transfer or enter employment
A division of the Quincy Public Schools
Equal Opportunity, Affirmative Action Employer

Blood Pressure Tests At JFK Health Center

Blood pressure screening clinics will be held at the John F. Kennedy Health Center, 1120 Hancock St., Quincy Center, from 2 to 4 p.m. on tuesday, May 15 and May 22.

The clinics are being held in connection with Blood Pressure Month and city health commissioner Dr. Samuel Solomon has expressed the hope that all residents of Quincy will avail themselves of the opportunity to ensure better health by having their blood pressure checked.

$135,694 Grant For Head Start

Congressman Brian Donnelly announces a one-year HEW grant of $135,694 for Quincy Community Action's Head Start Program.

Donnelly said he hoped such Head Start Programs would continue to receive funding in the future.

SPECIAL
We Check Your
FRONT END SPRINGS SHOCKS
$2.00 ALL FOR A CHARGE
No Obligation while you wait
WOODWARDS INC.
111 McGrath Highway
Quincy

Thomas Crane Public Library
40 Washington St.
Quincy, Ma. 02169

Love and Hope

There Were Kisses, Hugs And A Few Hidden Tears

By PETER BARNICLE

There were kisses, hugs and a few hidden tears when Al Sinnott arrived back at 415 Belmont St., Wollaston, last Saturday.

A red carpet had been rolled out from the veranda to the curbing and big signs emblazoned the front of the house with messages like "Welcome Home, Dad", and "We Love You". All over the house were other messages of endearment.

W. Alfred Sinnot, 61, hadn't been gone all that long. He had been away at Carney Hospital in Dorchester for only three weeks.

But last week doctors told him he has terminal cancer and they give him about a year to live.

Relatives, friends and neighbors were on hand with words of encouragement for the retired Delta Airlines pilot. Sinnott ended a 27-year career in the air in March, 1978. Prior to piloting 727s for Delta he had flown for Northeast Airlines. Before getting into commercial

[Cont'd on Page 21]

HEART-TUGGING WELCOME awaited W. Alfred Sinnott, 61, of Wollaston, when he arrived home after being informed by doctors at Carney Hospital that he is suffering terminal cancer. The retired airlines pilot receives kiss from his wife, Mary, as daughters Kathleen, Lorraine and Jayne Sinnott look on.

[Quincy Sun Photo by Steve Grochowski]

The Quincy Sun 10¢

Vol. 11 No. 33 Thursday, May 17, 1979

Her Honor...

HER HONOR, THE MAYOR – Madeline Geiger gets a few tips from Mayor Arthur H. Tobin as she takes over his office on the annual Senior Citizens Government Day in Quincy.

[Quincy Sun Photo by Steve Grochowski]

Announcement Due Soon

Major Development Plans Underway For Hancock Area

By TOM HENSHAW

The controversial East-West Connector across Hancock St. in downtown Quincy may soon be moved off the back burner.

Mayor Arthur H. Tobin said Tuesday that he is going to make an announcement in a week to 10 days of a major development in the John Hancock Parking Area, including at least one new major retailer.

"In order to make it a go," he said, "we're going to have to complete the East-West Connector."

That controversial road, connecting the proposed Burgin Parkway Extension and McGrath Highway under Hancock St., was shunted aside last year by protests from merchants who would be affected.

"The consultant is redefining the road," said Tobin. "We don't know exactly where it is going right now but we have more flexibility than we had a year ago."

The Connector originally was supposed to go through the Kincaide Building but a recent decision by Sears Roebuck to leave Quincy opened the possibility of a more direct route through that building.

"Once we have redefined the route," said Tobin, "we will sit down with the merchants as we promised. With the flexibility we have now, the least amount of people are going to be affected.

"In doing something of this magnitude you know you're not going to please everyone all the time but we are going to please as many as we can."

Tobin said the development will encompass the entire Hancock parking area from Revere Rd. to Cottage Ave. to Chestnut St. and will include specialty shops as well as a major retailer.

"It's a very positive picture in Quincy now," said the Mayor. "When I first took over we were seeking developers. Now we have people coming to us."

One of those who came, he said, is the potential builder of an additional office building near the State Street South complex, the second such proposal in the past year.

"They informed me that they want little publicity about it," he said, "but they are working with an international corporation that would like to put its headquarters there.

"The building would not be built on speculation."

$80 Million Facility

Reaction To West Quincy Waste Plant Hot And Cold

DGS Associates, whose proposal to put an $80 million regional waste conversion plant in West Quincy was denounced by neighbors last week, received a warm endorsement from labor Tuesday.

"This association started off on the right foot by getting the community involved," said Carmine D'Olimpio, president of the Quincy South Shore Building Trades Council.

D'Olimpio had just signed an agreement under which DGS Associates guaranteed that work on the facility planned for a 20-acre site off Ricciuti Drive would be conducted under labor standards of the community.

A show of hands at a community meeting with DGS officials last week, however, indicated that the people who live near the dump site are not that enthusiastic over the facility.

West Quincy residents at the meeting expressed concern that gases released by the conversion process might be harmful to those who live nearby, particularly children.

Others said they felt that trucks bringing in the solid wastes to fuel the facility would be a nuisance and a danger on the West Quincy streets.

[Cont'd on Page 24]

On The Inside

- Quincy Sons of Italy and Stella Del Nord Lodge install venerables. Photo, story, Page 14.
- Visiting member of Israeli Knesset is impressed with Quincy students' knowledge of Middle East affairs. Page 18.
- And, the QHS "Marching Presidents" Band make a big hit. Page 18.
- City License Board hears complaints on conditions at South Quincy scrap yard. Page 16.
- Truck traffic on South Quincy stereets endanger youngsters, residents complain. Page 36.
- A field of 60 has been narrowed down to "12 to 15" prime candidates for the city planning director's job. Page 36.
- City-wide Parents Council opposes the proposed closing of four elementary schools. Page 18.
- Good news for Quincy Junior College students. There will be no tuition hike. Page 17.

The Quincy Sun

USPS 453-060
Published weekly on Thursday by
The Quincy Sun Publishing Company
1372 Hancock St., Quincy, Massachusetts 02169
Publisher and Editor
Henry W. Bosworth, Jr.

10¢ Per Copy - $5.00 Per Year - Out of State $6.50 Per Year
Telephone: 471-3100 471-3101 471-3102
Second-Class Postage Paid at Boston, Mass.
MEMBER NEW ENGLAND PRESS ASSOCIATION

The Quincy Sun assumes no financial responsibility for typographical errors in advertisements but will reprint that part of an advertisement in which the typographical error occurs.

SENIORS IN CHARGE -- Senior citizens recently took over the city government, filling in for the regulars on Senior Citizens Government Day. Left to right, seated, Donald Dixon, park director; Olivette Cote, personnel director; Blaise DeLollis, auditor; Mildred Nogler, purchasing agent; Mary Burgess, director, Council on Aging; John Flynn, director, Housing Authority; Madeline Geiger, mayor; Harold Page, executive secretary; Margret Dogherty, recreation director; Mildred Ponti, city clerk; Janet Powers, planning director; Mary Pace, treasurer; Bessie Goldman, health commissioner; standing, John McGillvary, police chief; James Corbett, fire chief; Elmer Anderson, school superintendent; Mayor Arthur H. Tobin. Missing from picture is Stanley Trask, chairman, Board of Assessors.

(Quincy Sun Photo by Steve Grochowski)

Craft Market To Re-open On Cottage Ave

The open-air craft and produce market on Cottage Ave., Quincy Center, will be featured again this year, opening on June 16 and running for eight successive Saturdays.

The street will be closed to vehicular traffic on Saturdays and the area will be turned into a colorful street market. Craftspeople from the New England area have been invited to participate and local farmers are invited to bring fresh produce for sale.

The market is sponsored by the Quincy Center Business and Professional Association and the merchants on Cottage Ave. Applicants will be screened to insure quality and original workmanship.

Interested craftspeople and farmers may call Diane Nee at 471-3232, Robert Luongo at 773-1380, ext. 361, weekdays, or Stephanie Faulkner at 837-3732 evenings or weekends.

Germantown Spring Cleanup Saturday

The Germantown Heritage Society and the Harborview Resident's Committee will conduct their "Annual Spring Clean-Up" in the Germantown Community on Saturday.

Those wishing to participate should assemble at the Snug Harbor School at 8:30 a.m. Equipment and refreshments will be provided.

42 Teachers Granted Tenure

Forty-two Quincy teachers who have been granted tenure by the school committee were greeted at a "Tenure Reception" at the Squantum School Tuesday with the warning that tenure "is not an unqualified assurance of job security."

School Supt. Dr. Lawrence P. Creedon told the group they had successfully completed their probationary period of three years and "in our judgment you have demonstrated the personal qualities, academic competence and pedagogical skills necessary in order to be elected to lead young people in their quest for becoming self-fulfilling individuals, contributing citizens and competent workers in a democratic society."

Creedon said that tenure means that in the judgment of the school administration those who were given tenure are committed to the profession of teaching.

"It means that in the past three years you have worked to make yourself a more knowledgeable and skillful practioner," he said.

He called on the teachers to "work together to further define, develop and implement Quincy's design for learning".

"There are very few professions other than education where the practioner is granted tenure," Creedon noted. He said the law was written to allow educators to pursue, free from undue political influence, the highest professional competence, skill and standards.

He said that in accepting tenure members of the group have "indicated the mission of this school system, that you are familiar with and committed to its student centered design for learning."

He cautioned that declining enrollments and the need to reduce teaching staffs must be faced as a reality and that tenure canot be taken as "a ticket to job security."

Residents' Advice Sought On Traffic Problems At Water St.—Quincy Ave.

Ward 2 Councillor Daniel G. Raymondi has called for opinions from area residents regarding the proposed installation of a traffic island at Water St. and Quincy Ave. to alleviate traffic control problems.

Raymondi has requested the Quincy traffic commission to study the feasibility of widening Water St. at the intersection. He has already appeared before the commission to discuss the expense to the city of any landtaking involved.

The councillor said that he wants input from area residents as to whether or not they feel the island would benefit the section or impede the flow of traffic.

Rabies 'Shots' Available Saturday

The annual rabies immunization clinic for dogs and cats will be held Saturday from 1 to 4:30 p.m. at the Public Works Department Garage, 55 Sea St., Quincy.

Dr. Alan Morse of the Emmerson Animal Hospital, North Quincy, will conduct the clinic. A fee of two dollars for each animal will be charged.

TIMEX
Factory authorized Service Center
In and Out-of-Warranty Watches Repaired
Genuine TIMEX Energy Cells available
Rogers Jewelers
1402 HANCOCK STREET, QUINCY
773-3636

kelly's
Pub 'n Grub
Eat, drink and be merry in Quincy's authentic Irish Pub and Restaurant.
Enjoy a sandwich or a steak dinner.
Bring the entire family.
Your Host: Peter Kelly
25 BILLINGS ROAD, NORTH QUINCY
CONVENIENTLY LOCATED JUST OFF HANCOCK ST
CONVENIENT TO THE NORTH QUINCY MBTA STATION
WITHIN WALKING DISTANCE.
★★*GRAND OPENING*★★★
FRIDAY, MAY 18, 1979 1 P. M.
★ FREE BUFFET SERVED ALL DAY LONG. ★
EVERYONE IN THE COMMUNITY
IS WELCOME.
WE WANT YOU TO SEE FOR YOURSELF
WHAT WE HAVE DONE TO PLEASE YOU.

Paradise Greenhouses
WHY NOT BUY YOUR PLANTS FROM
THE PEOPLE THAT GROW THEM?
WE OFFER THE VERY FINEST IN

Geraniums	$1.65
Tomatoe Plants	$1.25
Marigolds	$1.25
Petunias	$1.25

HANGING BASKETS ALSO AVAILABLE
OFF 345 CENTER ON PARADISE ROAD, MILTON
Beside the Milton Cemetery 696-2700

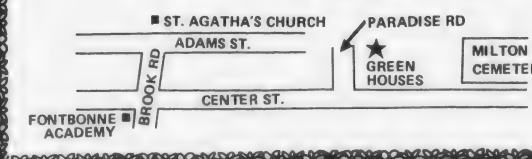

Open Mon. to Sat. 9 - 6 Sun. 9 - 2

Before Bond Issue

Condon, McGrath Seek Details On NQHS Delays

The proposed $1.5 million bond issue for the completion of the North Quincy High School project faced tough sledding – before the City Council's Finance Committee Tuesday night.

"If someone makes a motion to bond the full $1.5 million and someone seconds it, I will vote 'no'," Councillor Joanne Condon told The Quincy Sun in an interview prior to the meeting.

"On the basis of what they've given us," said Councillor Stephen J. McGrath, "if I were asked for a vote, I would have to say 'no' to the $1.5 million.

"I doubt if the bond will be passed if one or both of us vote 'no'."

The $1.5 million bond proposal, which would bring the cost of additon and renovation to the 52-year-old North Quincy High School to $17.6 million, breaks down like this:

- $600,000 to satisfy a delay claim by Blount Brothers, the general contractor.
- $350,000 for equipment for the school.
- $150,000 to keep Coletti Brothers, the architect, on the job.
- $375,000 for contingencies.

In a statement prepared for delivery at the meeting, Mrs. Condon, the councillor from Ward 6 where the high school is located, made the following recommendations to the Finance Committee:

- "That we consider each item within the bond separately and act independently on each dollar amount with the opportunity to amend the appropriation."
- "That we consider the question of bonding vs. appropriation, the long-range costs to the taxpayers and the fiscal situation of the city."
- "That we make an effort to address why the construction of the addition and now the renovation has had so many problems causing delays in the project and increased costs based on a large number of changes in the job."

Both Condon and McGrath said the massive amount of information presented to the committee by School Supt. Dr. Lawrence P. Creedon Tuesday, May 8, did not adequately document Blount Brothers' delay claims.

"The thing we got from Creedon and Co. was just a list of what the claims are," said McGrath. "We have no information on how they arrived at the $600,000 figure."

"What they gave us for the delay claim is a letter dated last Dec. 6 from Blount Brothers saying that because of a seven-month delay it's going to cost us additional money," said Condon.

"But documenting of the seven-month delay we find very, very sketchily presented and very contradictory."

She said it appeared that the delay claims "in some instances, are a duplication of the change orders."

McGrath said he found it difficult to understand how Blount Brothers could be awarded the general contract on Jan. 31, 1977, and report on March 5, 1977, that it was 55 days behind schedule.

"That's only 20 work days later," he said.

Condon noted that, under the "phase contract", the general contractor was not supposed to begin work until the steel was in place and the steel erection did not begin until Feb. 17, two and a half weeks after the contract was signed.

"You don't have to know anything about steel to see that the steel wasn't up," she said. "Why was the contract signed on Jan. 31?"

[Cont'd on Page 33]

POLICE HONORED -- Four members of the Quincy Police Department were honored by the City Council recently for their arrest of five juveniles charged with vandalizing the New England Islamic Center mosque in Quincy Point. Left to right, Mayor Arthur H. Tobin, City Councillor Daniel G. Raymondi, Det. William Stenmon, Sgt. Daniel Lyons, Patrolman Robert Hanna and Det. Thomas Frane.

[Quincy Sun Photo by Steve Grochowski]

Knotty Pine License Extension Request Continued

A request from Knotty Pine Restaurant, Inc., for extension of a common victualer-all alcoholic license from 518-526a to 524-530 Washington St., Quincy Point, was continued for two weeks by the City Licensing Board.

The original restaurant was destroyed by a three alarm fire Feb. 13, and owners would like to relocate in the same block.

Manager Peter Saxonis, who attended the meeting Tuesday with Atty. Edward Masterson, told the board that the restaurant at the proposed location would almost duplicate the layout of that of the previous site.

In addition, parking areas for up to eight more cars than at the previous site would be available on Lebanon St.

Saxonis said that City Councillor Daniel Raymondi and Rep. Robert Cerasoli had wanted more parking for the restaurant.

The new location would bring the restaurant within closer proximity to St. Joseph's Church.

A state law specifies that an establishment within 500 feet of a church, hospital or playground must have the approval of the church, hospital, etc.

The Licensing Board told Saxonis to talk with Rev. Joseph Downey, of St. Joseph's, explaining all facets of the proposed relocation of the restaurant.

The final decision will depend on the outcome of the talks with Father Downey.

Almquist Flowerland

TREMENDOUS SELECTION OF ANNUALS...

The most beautiful plants you'll find anywhere.

Fresh from our Greenhouses $1.35 BOX

4'' GERANIUMS

95¢ EACH AND UP

ROSEBUSHES

POTTED $3.95 to $5.95

Vegetable Plants

Tomatoes Peppers Lettuce Cabbage Broccoli Onions Parsley **99¢ BOX**

OPEN DAILY 8:30 - 8:30, Saturday 8:30 - 5:30, Sunday 9 - 5

ALMQUIST FLOWERLAND, INC

326 FRANKLIN ST.-SO. QUINCY-TOP OF PENNS HILL

So Shore's Most Complete Selection of Flowering Plants Fresh from our Greenhouses on Quincy-Braintree Line

Presidential Co-operative Bank ....

Offers The Highest Interest Rates Allowed By Law On 6 Month Term Deposit Accounts

EARN 9.459%

EFFECTIVE THURS. MAY 17, 79

$10,0000 MINIMUM DEPOSIT

- **All Accounts Insured In Full**
- **Federal Regulations Prohibit Compounding Of Interest**

Presidential Co-operative Bank

NO. 1 GRANITE STREET, QUINCY

EQUAL HOUSING OPPORTUNITY

Open Saturdays 9 A.M. to 1 P.M.

CONVENIENTLY LOCATED IN THE HEART OF QUINCY SQUARE

773-2040 773-2041

"BAPTIST WOMAN OF YEAR" -- Mrs. Frank J. Bartlett of Wollaston, receives placque recognizing her as "Baptist Woman of the Year", from James Currie, president of the Baptist Homes of Massachusetts. Several hundred attended the event held in First Baptist Church, Newton Centre. Mrs. Bartlett was first president of the Woman's Auxiliary and has long been associated with Baptist work.

Today's Women

On Allocations Committee

United Way Honors 2 Quincy Women For Service

The United Way of Mass. Bay recently honored two Quincy residents, Cassie Grant and Ina Harmon, for their many hours of service on the United Way Allocations Committee.

Miss Grant, who lives at 33 Oakland Ave., Wollaston, is vice president of United Investment Counsel, Boston. During her 15 years with the United Way, she has served in capacities from door to door solicitor to a member of the South Shore Region Allocation Committee.

Presently a member of the greater Boston Allocations Committee, she said she deems it "a privilege" to work on the committee where one really "sees the pulse of United Way".

Miss Harmon, a resident of 459 Willard St., is Cost Control Supervisor at Boston Edison. A member of the Support Policies Committee, she served on the United Way's Health and Rehabilitative Services Review Committee from 1974-1977.

CASSIE GRANT

INA HARMON

14 Residents Receive Labour Associate Degrees

Fourteen Quincy residents were among the 157 graduates of Laboure Junior College, Boston, presented Associate Degrees at the college's sixth commencement held recently at John Hancock Hall, Boston.

Presented degrees in nursing, dietetics, EEG and Respiratory Therapy were Imogene M. Giagrande, Judith A. Machado, Gail A. Miller, Carol A. Murphy, Elizabeth N. Pierce, Dorothy J. Pope, Agatha B. White, Teresa M. Mullen, Elizabeth M. Toomey, Ellen A. Voekel, Susan M. Wilkinson, all of Quincy; Natalie Graham, Wollaston; Janice M. Roy-Bryne, and Sheila Wilson, North Quincy.

Rosemary Wahlberg Honored By Health Planning Council

Rosemary Wahlberg, executive director of Quincy Community Action, was recipient of the Doris Carr award of the Health Planning Council of Greater Boston, at the organization's annual meeting held this week at the Howard Johnson Motor Lodge, Cambridge.

The award is presented annually to an individual who has made a significant contribution toward the fulfillment of their agency's goals.

Mrs. Wahlberg has served on Health Planning Council's board as president of Metro Health Planning Council and as secretary of the Health Planning Council of Greater Boston.

'Personal Financial Planning' Topic For Women South

Patricia Roach, of State Street Bank, discussed "Personal Financial Planning" at the second meeting of Women South, Tuesday at the Quincy Neighborhood Club.

A trust officer for estate planning, who served most recently as workshop leader of the North Shore Women's Group on budgeting, she spoke on setting goals, placing priorities, anticipating financial expenditures, record keeping and evaluation of ones financial plans.

Women South, which represents a wide range of professional business and volunteer women, held its first meeting last month.

Patricia McKeogh In Thayer Cum Laude Society

Patricia McKeogh, daughter of Dr. and Mrs. Robert McKeogh of 30 Crabtree Rd., Squantum, has been elected to the Cum Laude Society at Thayer Academy.

The Cum Laude Society membership is an award for academic excellence and each member graduates with honors.

SLIP into Summer with a SLIMMER You!

OBIE'S will help you!

Trim down and condition in our large gym area using the most modern exercise equipment and receive individual instruction from our professional technicians. We have a newly renovated wet area for your relaxation, a Jacuzzi whirlpool, Turkish steam room and Finnish sauna. Shower and dress in privacy. You'll feel like a million. We also offer you diet and nutritional guidance and group slimnastics.

Must Be 17 Years or Older.

Women Only Special
2 For the price of 1
6 Weeks for Two - $35
With this Ad Only

Pre-Summer Special
3 Months $45

Obie's Fitness Center, Inc.
11 Revere Road, Quincy
Near MBTA Line - Opposite Sears
OPEN 7 5 NI
773-0996
VISA

IF YOU ARE CONSIDERING ORTHODONTIC TREATMENT - FOR ADULTS & CHILDREN
CALL NOW FOR FREE CONSULTATION
Dr. Ben Wayburn
67 Coddington St.
Quincy, Mass.
472-6970
Practice limited to orthodontics
30 YEARS EXPERIENCE

A Touch of Class

Claire Cooledge's

Doorway to Fashion

Come in and Browse and See Our Daily Specials

Closed Mondays
Open Tuesday thru Saturday
10 A.M. - 5:30 P.M.
Open Thurs. eves 'til 8:30

28 Greenwood Ave.,
Wollaston
across from the MBTA
773-5266

Save Gas and Money ... shop locally.

VIRGINIA'S Nursery School
Register now for Summer or fall session
Full day care available now.
Call Virginia and come visit
328-4332

GRAND OPENING CELEBRATION SALE

ALL SIESTA STORES JOIN IN THE CELEBRATION OF OUR 12th STORE NOW OPEN AT

NEWTON HIGHLANDS WESTBOUND SIDE OF **ROUTE 9** FORMERLY HIGHLAND PHMCY.

FREE INCLUDED

Heavy Duty Steel Bed-frame with the purchase of ANY size set listed during this special sale

FIRM
$119 Twin 3 Pc. Set
FULL 3 pc. set.....$159
QUEEN 3 pc. set.....$199

FIRMER
$139 Twin 3 Pc. Set
FULL 3 pc. set.....$169
QUEEN 3 pc. set.....$239
KING 4 pc. set.....$299

FIRMEST
$159 Twin 3 Pc. Set
FULL 3 pc. set.....$189
QUEEN 3 pc. set.....$259
KING 4 pc. set.....$359

BONUS
Buy Any of These Sets and Get the Frame FREE:
- Sealy Posturepedic
- Serta Perfect Sleeper
- Bodypedic
- Aqua Firm Waterbed

Mattress, Foundation and FRAME . . . One Low Price

START ENJOYING A BETTER NIGHT'S SLEEP TONIGHT

You've put up with that old sagging mattress long enough. Now's the time to replace it. This week you can buy a better set of bedding at a better-than-usual price. Tempered innerspring unit is upholstered with a firm insulator pad and layers of cushioning to give you the perfect blend of body support and comfort. Matching box spring is designed to give the mattress proper support. And the frame is made of durable angle steel for years of use. This is a lot of bed for the price. So hurry in and take advantage of this fantastic offer.

SPECIAL SAVINGS ON SLEEPYTIME IDEAS!

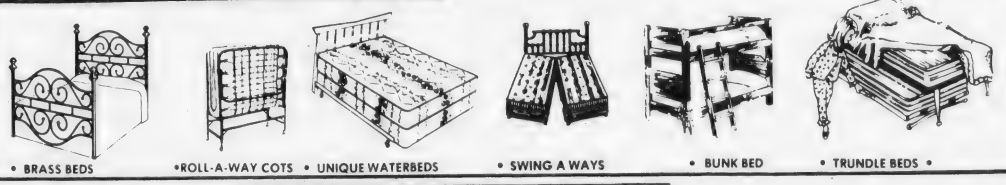

• BRASS BEDS • ROLL-A-WAY COTS • UNIQUE WATERBEDS • SWING A WAYS • BUNK BED • TRUNDLE BEDS •

WATERBEDS AT SPECIAL LOW PRICES

•NEWTON HIGHLANDS
Route 9
999 Boylston St.
1 mile east of Rt. 128
244-6200

• WEST BRIDGEWATER
We moved to:
Rt 106 and Rt 28
Center Shopping Plaza
583-9336

• FRAMINGHAM
Rte. 9 Cor. Rte. 126
Beyond Shoppers World
879-8911

•QUINCY
221 Parkingway
Near School St.
479-5119

•STOUGHTON/ RANDOLPH
(Closes at 5 p.m.)
Route 139 at Rte. 24
963-2000

• HANOVER
Rt 53 Hanover Mall Plaza
Between Angelo's Mkt. & Cinema
826-2425

•DEDHAM
Rte. 1 Near Rte. 128
Near New Cinema
326-9586

OTHER LOCATIONS: Lynn, Danvers, Hudson, Medford, Peabody

SLEEP BETTER LIVE BETTER

master charge

PHONE ORDERS ACCEPTED

VISA

• FREE LAYAWAY • 90 DAYS FREE FINANCING • FREE LOCAL DELIVERY

Siesta SLEEP SHOPS

Since 1953 - Largest Mattress Specialty Chain

RECEPTION COMMITTEE of the Quincy Fireman's Relief Association shown at the annual ball held at the George F. Bryan VFW Post. From left are Fire Chief and Mrs. Edward Barry; Mr. and Mrs. Joseph Lemieux; Mr. and Mrs. John M. Bille; and Mrs. Harold Shedd; and Capt. and Mrs. Americo Speranzo.

[Quincy Sun Photo by Steve Grochowski]

Mr., Mrs. Charles Maligno Honored On 35th Anniversary

Mr. and Mrs. Charles A. Maligno, of 33 Ellerton Rd., Quincy, were guests of honor recently at a surprise 35th wedding anniversary party given by their daughter, Mrs. Frances A. Fruzzetti, of Braintree.

The party was held at the home of Mr. Maligno's brother and his wife, Mr. and Mrs. Carl Maligno, of 93 South Walnut St., Quincy. Sixty relatives and friends attended.

The Malignos were married May 14, 1944, at St. Luke's Church, Belmont.

Mr. Maligno, born in Portsmouth, N.H., is a security guard at State Street Bank & Trust Co. Mrs. Maligno, the former Nancy C. Oliveri of Belmont, is retiring after 45 years in the stitching profession.

The Malignos have lived in Quincy all their married lives.

Senior Citizens Plan Blossom Time Dinner Dance

Quincy Senior Citizens will hold their annual Blossom time dinner dance Thursday, May 24 at the Bryan VFW Post.

A social hour at 5:30 p.m. will precede a pot roast dinner at 6:30 p.m. There will be dancing from 8 to 11 p.m.

The event, sponsored by the Quincy Council on Aging, will climax Senior Citizens Month. Deadline for reservations is tomorrow (Friday) May 18.

Marriage Intention

James E. Melchin, 23 Andrews Rd, Milton, salesman; Theresa L. Fleming,. 142 Davis St., Quincy, salesperson.

Joseph J. Cordeiro III, 12 Packards Lane, Quincy, product design engineer; Lisa A. Samuelson, 8 Wilshire Dr., Scituate, suggestion technician.

Richard K. Vaughan, 268 Union St., Holbrook, machinist; Mary P. Pusateri, 25 Pearl St., Quincy, clerk.

N.Q. Catholic Women's Club To Honor 16 Past Presidents

The Catholic Women's Club of North Quincy will honor 16 of its past presidents at a brunch Sunday at 1 p.m. at the Wollaston Golf Club, 999 Randolph Ave., Milton.

Past presidents to be honored are:

Mrs. Albert Abbruzzese, Mrs. Raymond Allen, Mrs. Thomas Condon, Mrs. Paul Crowley, Mrs. Eugene Foley, Mrs. Victor Gaudreau, Miss Dorothy Gilbride, Mrs. Irving Himmel, Mrs. J. Frank Keane, Mrs. Henry Leschernier, Mrs. William McLellan, Mrs. John Mullaney, Mrs. John Nestor, Miss Mary Nyhan, Mrs. Thomas Picard and Mrs. Bernard Wermers.

General chairwoman is Barbara Carl, with Mrs. Howard Crowley, honorary chairman.

Mrs. Barbara Berlo and Mrs. William Moore are in charge of reservations.

Mrs. Maurice Leonard is in charge of the guest book, assisted by hostesses Mrs. Raymond Coleman, Mrs. Donald Rogers and Mrs. Steven Yovino.

Eunice Gilford To Be Honored At Reception Friday

Mrs. Eunice S. Gilford, retiring principal of the Woodward School for Girls, Hancock St., Quincy Center, will be guest of honor at a reception to be held at the school Friday from 1 to 3 p.m.

Students, parents, teachers, alumnae, board members and friends have been invited to honor Mrs. Gilford for her outstanding service and leadership. She has been principal of the school since September, 1972. She is retiring at the end of the month.

An award in her honor has been established and will be presented each year to the graduating senior who best exemplifies the ideals of character, service, leadership and scholarship.

Members of the reception committee are Margaret M. Buck, assistant to the principal; Janet Poole and Charlene James, faculty representatives; Robin Northup, student government president; Connie Donovan, the Mother's Club; Marilyn Strauss, alumnae association; Jack McCracken, board of managers, and Alicia Corea, board of supervisors.

Elizabeth Van Twuyver Toastmistress Club Region President

Elizabeth Van Twuyver, of North Quincy, and a member of the Quincy Toastmistress Club will be installed as the President of Council 3, Colonial Region, International Toastmistress Club May 19th in Hartford, Ct.

She served on the council level chairing committees, has been a board member and is presently council vice president program chairman.

Other events planned for the day are workshops on story telling, voice training, gestures.

Mamie Fortin, President of the Colonial Region, will conduct a workshop entitled: Responsibilities of the Hostess Club.

Retired Teachers To Meet At Neighborhood Club

The spring meeting of the Quincy Retired Teachers Association will be held Wednesday, May 23, at 12:30 p.m., at the Neighborhood Club, 28 Glendale Rd., Quincy.

Dr. Joseph A. Wild, treasurer of the Massachusetts Retired Teachers Association, will be the guest speaker following luncheon. Mrs. Catherine Carnabuci, choral director at Quincy High School, will present a group of students in a program of light music.

School Supt. Lawrence P. Creedon and Peter Chrisom, principal of North Quincy High School, have invited members to visit the new North Quincy High after the meeting.

Advertisement

If you were among the thousands of Mother's Day shoppers at O'Connell Gardens this past weekend you undoubtedly became aware of the huge array of plants, vegetables and growing supplies in stock. Now the serious work of improving the lawn and yard, and putting-in the garden begins. If one-stop shopping is important you won't be disappointed by your trip to O'Connell Gardens in Wollaston. Take St. Ann's Road [which is opposite the main gate to Veteran's Stadium] and you'll get to O'Connell's at 165 Old Colony Avenue. Call them at 471-6868.

Advertisement

We Wash Aluminum-Vinyl Siding

Quickly, thoroughly, safely. Modern NOR-CHEM methods. Satisfaction guaranteed. FREE estimates.

From $79. per story

NORCOM COMPANY
769-6100

INSTANT COLOR
PASSPORT PHOTOS
McIntire's Studio
679 Hancock St., Wollaston
Closed Monday Tel: 479-6888

Derringer
The Florist
389 Hancock St.
Quincy
328-3959
Since 1900

Pine Craft FURNITURE
SOUTH SHORE'S ONLY FULL SERVICE FURNITURE CENTER
Unfinished or Custom Finished
Personalize your home to suit your taste
Create your own bedroom, dining room, etc.
• Large selection - in stock • Restoration
• Free Delivery within area
• Quality & Satisfaction Guaranteed
• No Interest Layaway plan
Open Daily 9:30 - 5:30
27 A BEALE STREET
WOLLASTON CENTER
TELEPHONE 479-6298

PERMANENT REMOVAL OF UNWANTED HAIR
MARLENE MELAMED R.E.
Registered and Licensed Electrologist
460 Washington St.
Braintree
By Appointment only
Call 843-6567

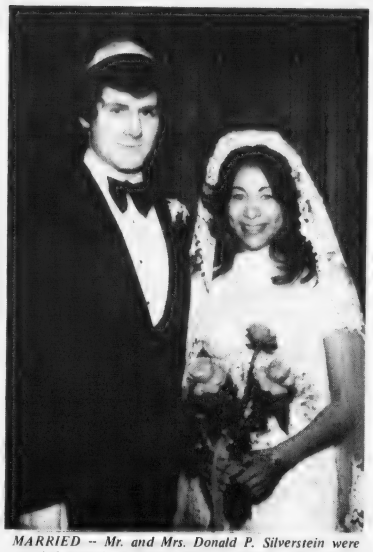

MARRIED -- Mr. and Mrs. Donald P. Silverstein were married recently at Temple Beth El, Quincy. The bride is the former Rhonda Lynne Levinson, daughter of Mrs. Geraldine Levinson of 50 Green St., Brookline, and the late Bernard Levinson. She is a graduate of Simmons College. The bridegroom, son of Mr. and Mrs. Jack Silverstein, of 399 Adams St., Quincy, is a graduate of M.I.T. with a master's degree. He is a civil engineer with Kora & Williams, Rockville, Md. Following a wedding trip to St. Maarten, the newlyweds are living in Silver Springs, Md.

[Bradford Bachrach Photo]

ENGAGED -- Mrs. Barbara Sherman of Brandon, Vt., and Mr. Antonio Chuilli of East Weymouth, announce the engagement of their daughter, Marissa Jane Chuilli, to Robert S. Petzoldt, son of Mr. and Mrs. Robert Petzoldt of Quincy. Miss Chuilli is a graduate of Weymouth South High School. Mr. Petzoldt is a graduate of Quincy High School. A September wedding is planned.

[Sharon's Studio]

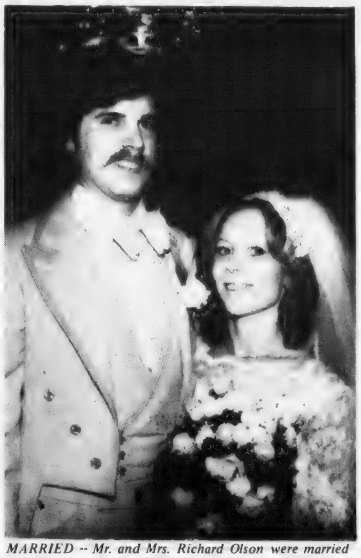

MARRIED -- Mr. and Mrs. Richard Olson were married recently at St. Boniface Church, Germantown. The bride is the former Linda J. Campbell, daughter of Mr. and Mrs. James F. Campbell of 39 Hodgkinson St., Germantown. She is a graduate of Quincy High School and Quincy Junior College. The bridegroom, son of Mr. and Mrs. Robert F. Olson of Dedham, is a graduate of Dedham High School and University of Mass. at Amherst. He is data processing manager of J.T.R. Inc., Cambridge. The newlyweds are living in Quincy.

[McIntire's Studio]

Wollaston Garden Club Annual Presidents Day Today

The annual Presidents Day meeting of the Wollaston Garden Club will be held today (Thursday) beginning with a coffee hour at 1 p.m. in the social hall of Wollaston Congregational Church, Winthrop Ave.

Presidents of area garden clubs and past presidents of the Wollaston club will be guests.

Program for the meeting will be, "Painting with Flowers" by Mrs. Gordon Lang, member of the Weymouth Garden Club.

Mrs. Lang, an artist and teacher of stained glass making, has presented programs at local garden clubs, and has exhibited prize winning arrangements at the New England Flower Shower.

Mrs. Horace P. Rolfs will preside at the business meeting, and the executive board will be hostesses.

Program chairman is Mrs. Norman MacLean, and Mrs. Frank Tupper is in charge of floral decorations.

The next meeting of the club will be in September.

The date of the President's Day meeting was incorrectly reported in last week's Quincy Sun as May 10.

Jan Casanova Engaged To Louis Donato

Mr. and Mrs. Joseph A. Casanova of Quincy announce the engagement of their daughter, Jan. E. Casanova to Louis J. Donato, son of Mr. and Mrs. Bruno Donato of Bridgeton, N.J.

Miss Casanova, a graduate of Quincy High School, attended Quincy Junior College and is employed by Old Colony Bank and Trust Company.

Mr. Donato, a graduate of Bridgeton High School, Newbury Junior College and the University of Florida, is employed by Gap Stores Inc. An October wedding is planned.

Mr., Mrs. Patrick Martin Parents

Mr. and Mrs. Patrick Martin of Montreal, Canada are the parents of a daughter, Melina Sarah-Sigrid, their first child, born March 27.

Mrs. Martin is formerly of North Quincy. The grandparents are Mr. and Mrs. Clarence Snook of North Quincy and Roland Martin and Huguette Bernheim of Paris, France.

Save Gas and Money ... shop locally.

Electrolysis
UNWANTED HAIR PERMANENTLY REMOVED
FACE, EYEBROWS, BODY, LEGS, HAIRLINE
Dolores MacMillan, R.E.
680 Hancock St., Wollaston
Office hours by appointment
Complimentary consultation available
471-9500 or 471-0214

[617] 472-0200 - 01
Chauffeur Driven
Abdon Cadillac Limousine Service
- Weddings
- VIP Service
- All Occasions
117-23 Beale St., Wollaston
[at the Mobile Service Station]

Abp. Williams Class of 1954 Planning May 25 Reunion

The Archbishop Williams class of 1954 will hold its 25th anniversary reunion Friday evening, May 25 at the Quincy Neighborhood Club.

A cocktail hour will start at 7:00 p.m. with dinner at 8 p.m. Tickets may be purchased from the Development Office of Arch-Bishop Williams High School, 80 Independence Avenue, Braintree, 02184. Telephone number is, 843-3578.

The committee is looking for the following students. Anyone having information as to their whereabouts is asked to call the Development Office at the school: the "Missing" Students are, Ann Barry Smith, Gerard Boyle, Cynthia Carroll Tobin, Robert Cullen, Delvina Delory Maguire, John Foley, Kathleen Fowler, Maureen Hart, Mary Haviland Sanford, Bill Keane, Sue McGinnis Fowler, Edward McGinn, Edmund O'Brien, Ruth Tully Mosley, Mary McDonald, Claire Reynolds, Edward Webber, Grace Wilder.

Open House Planned At Rice Eventide Home

Residents of the William B. Rice Eventide Home, 215 Adams Street, Quincy, will hold an open house Sunday, May 20, from 2 to 4 p.m.

Residents, who will conduct tours of the home include Mrs. Mae Thayer, Miss Myrtle Butler, Miss Evelyn Perley, Mrs. Helen Lord, Mrs. Doris Ullstrom, Carl Anderson and Charles Hasey.

Greeting guests at the door will be residents Mrs. Lillian Dorn and Mrs. May Phillips. Staff members including Andrew Comeau, Administrator, and members of the board will also greet guests.

Mrs. Edith Bishop and Miss Nellie Clancy will display an assortment of craft items, handmade by the residents.

Refreshments will be served.

Squantum Seniors To See Views Of Peru

The Squantum Senior Citizens will hold their monthly meeting Tuesday, May 22, at 7:30 p.m., in Maryhall, Star of the Sea Church, Squantum.

Following the business meeting a "Slide Show of Peru" will be presented by Dr. Marie E. MacIntyre. The program will include views of Lima and Cuzco, a city in the Andes Mountains which was the center of the ancient Inca civilization.

Family group portraits
In your home
in the evening
Blackwell Studio
1350 Hancock Street
Quincy Sq. 472-6845

WEDDINGS
SOCIALS
Quincy Sons of Italy
Social Center
120 QUARRY ST. QUINCY
Complete Wedding Package Plans
The Golden Lion Suite has seating up to 300
Plus a room for the Bride
For Reservations
Call 773-1295 Anytime
SMALL HALL NOW AVAILABLE
For Mon., Tues. and Wed. -- Days or Nights
Special Functions - Bridal Showers
Business Meetings - Luncheon Meetings
Clubs, Organizations, Private Meetings.

LEARN TO BE A HAIRSTYLIST AT
QUINCY BEAUTY ACADEMY
NATIONALLY ACCREDITED
30 FRANKLIN ST. 471-1440
- CO-ED
- STATE LICENSED
- UNISEX STYLING
- PLACEMENT ASSISTANCE FOR GRADUATES
- STUDENT FINANCIAL ASSISTANCE AND BASIC EDUCATIONAL GRANTS AVAILABLE
- DAY, EVENING AND PART TIME CLASSES
- NATIONALLY ACCREDITED BY THE COSMETOLOGY ACCREDITING COMMISSION
- APPROVED FOR VETERAN TRAINING

Call for free brochure

'Never Too Busy To Help Handicapped'

James Burke Honored By Cerebral Palsy South Shore Area

Recently retired Congressman James A. Burke was honored at a testimonial sponsored by the Massachusetts Cerebral Palsy of the South Shore area. Tribute was paid to him for his many contributions to the cause of those afflicted by cerebral palsy and other handicapping disabilities.

At the dinner at the Quincy Neighborhood Club, Senate Counsel James R. McIntyre, second vice president of the association, reminded the guests that "throughout his 20 years in Congress he [Burke] was never to busy to help the handicapped."

Arthur Ciampa, executive director, said that many times Burke had interceded with the federal government on behalf of the Cerebral Palsy Association.

He noted that the clinic at 105 Adams St., Quincy, was built through a grant under the Hill-Burton Act, obtained through Burke's intercession. The Congressman also obtained many operating funds for the day-to-day therapeutic activities at the clinic.

A highlight of the evening was the presentation of a number of gifts to the former Congressman by adults in the CP woodworking and activities program. The gifts, all handmade, included paintings, coat racks, bookcases and ceramic pieces.

They were presented by John Cicerone, Nancy Jesseau, Frank Calcagni, Stephen Jones, Laurence Millen, Gail Capaccioli, Donna Marie Miles, Darrell Gleek and Stanley Dovell.

Jack Wier, who has made outstanding progress as a result of the therapeutic programs at the clinic, thanked Burke for his positive help to those afflicted with cerebral palsy.

"It is one of the happiest days of my life to receive so many gifts and accolades from the people I was fortunate enough to assist," Burke said.

Sabina Kavanagh, first vice president, was chairman of the dinner committee. Other memebers of the committee were Anthony Famigletti, Joseph Donahue, John Mahoney, Gerald Gherardi and James R. McIntyre.

CEREBRAL PALSY OF the South Shore honored former Congressman James A. Burke for his assistance in obtaining federal funds for the agency during his years in Congress. The event was held at the Quincy Neighborhood Club. Seated, from left are Sabina Kavanagh, first vice president of the association and chairwoman of the dinner committee; Dr. Charles D. Merrill, association directors; Mrs. Burke and Congressman Burke. Standing, John Mahoney, Michael Sances, Joseph Hynes, Joseph Donahue, Arthur Ciampa, executive director, Richard O'Connell, Thomas Zukauskas and Anthony Famigletti, directors.

[Quincy Sun Photo by Steve Grochowski]

Adams School Fifth Graders Visit The Quincy Sun

Nine fifth grade students from the Adams School visited The Quincy Sun recently to see first hand how a newspaper is produced.

Making the tour were Gail Bull, Jody Davis, Debbie DelVecchio, Virginia Dembowski, Beth Doherty, Frank Derbes, Michael Thomas, Melanie Wilkinson and Joey Poillucci. The students were accompanied by their teacher, Patricia Sharkey.

The students were shown how news stories are written, set in type and placed on a page, including the story of their visit.

They saw an IBM computer typesetter, two Compugraphic photo typesetters, and a new Varityper phototypesetter that sets news stories, headlines, advertisements, and has a video screen for editing. It is one of the latest typesetters in newspaper production today.

They also saw how a stat camera reduces, enlarges and screens original photographs so they can be used in The Sun.

The students were also shown how pages of The Sun are put together for printing.

The students were presented with copies of the current issue of The Sun at the end of their tour.

Jason Stone Installed As JWV Commander

Jason Stone of 243 Holbrook Rd., Wollaston, was sworn in as commander of Quincy Jewish War Veterans Post at the 40th annual installation of officers at Beth Israel Synagogue, Grafton St., Quincy Point.

The ceremony followed a breakfast at which past commander Irving Isaacson was master of ceremonies. He was assisted by past commanders David Minkofsky, Ralph Paull and other members of the post.

Samuel Samuels of Revere, past national commander of the JWV, was the installing officer.

Other officers installed were:

David Minkofsky, senior vice commander; Frances Davis, Junior vice commander; Benjamin Rudner, judge advocate; Dr. Saul Goldstein, surgeon; Manuel Halter, trustee for three years; Herb Fine, trustee for two years, and Joseph Triger, trustee for one year.

13 Residents Accepted At Wentworth Institute

Thirteen Quincy residents have been accepted for admission to Wentworth Institute of Technology, Boston, for the 1979-1980 academic year.

The residents are:

John F. Connolly, 28 Madeleine St.; Maryann Cucinatta, 169 Plymouth Ave.; Shirley J. Smith, 53 Hillsboro St.; David W. Giglio, 17 Edwards St.; Antonio V. Marinelli, 83 West St.; William J. Trifone, 24 Mortimer Terr.; John Shea, 25 Lafayette St.; Edward M. McDonagh, 14 Calvin Rd.; Stephen F. Whyte, 1 Beacon St.; Dario DiBona, 88 Trafford St.; Francis X. Barry, 68 Freeman St.; Pasquale J. Soricelli, 44 Cushing St., and Michael P. Heavey, 149 Harriet Ave.

Happy Birthday to us. . .

It's Our 90th Birthday (1889-1979)

and on our Birthday we'll give you the presents

(During the month of May)

ESPECIALLY LOW RATES ON ENERGY SAVING TAX CREDIT HOME IMPROVEMENT LOANS

For example:

5¾% Add on for 5 yrs. Effective 5-1-79 10.43% Annual Rate

- No service charges on all Now Checking Accts.
- Registered checks FREE if you have an Acct. with us
- American Express Travelers Checks at ½ of Normal fee

Colonial Federal Savings

and Loan Association of Quincy

AN EQUAL HOUSING LENDER

15 Beach St., Wollaston

801 Washington St., East Weymouth [Next to Angelo's Supermarket]

802 S. Franklin St., Holbrook [Next to Angelo's Supermarket]

Cranberry Plaza, Wareham [Next to Angelo's Supermarket]

Your Dental Health

by Daniel P. Sweeney D.D.S.

A well-nourished body includes well-nourished hair, skin and teeth, and a generally healthy look. Remember that not only should good foods and a balanced diet be chosen, but water is also important to your health. Your diet should include adequate amounts of water daily. Lack of exercise, fresh air and sunshine shows up first in dull skin and hair. The best overall beauty treatment is to be outdoors for at least a short time every day and do something to give yourself some vigorous exercise.

Good oral hygiene and regular visits to your family dentist can help prevent tooth decay and keep your mouth looking attractive and healthy. At the office of DR. DANIEL P. SWEENEY, D.D.S., 539 Adams St., East Milton, we stress preventive dentistry; through regular checkups we can find small developing problems and correct them before they become serious ones. Call our office at 698-3636 for an appointment at your convenience. Most dental insurance plans, Master Charge and Visa are honored.

DENTAL TIP:

A Periodontist is a dentist trained in the specialty of treatment and prevention of gum disease.

all we ask... compare OUR QUALITY, PRICES CONVENIENCE and SERVICE

Eyeglasses - All The Latest Styles

Hard And Soft Contact Lenses - Free Consultation

PROFESSIONAL OPTICS

PRESCRIPTION OPTICIANS

67 CODDINGTON ST.

QUINCY

Next to YMCA

479-5252

M-T-Th-F 9-5
Wed. & Sat. 9-1
Call for evening appt.

Daniel T. Shea
Reg. Optician

Camp Thayer

An Outdoor Camp for Boys and Girls 4-13

44th Camp Season

June 25 - August 17, 1979

745 Washington Street, Braintree

Under the direction of Thayer Academy and located on its campus, Camp Thayer features swimming instruction using an olympic-sized pool, drama, tennis, archery, arts and crafts, sailing, boating, water skiing. Call or write for a catalog. Phone 843-3580.

$390,440 In New Construction

A total of 96 building permits for work to cost an estimated $390,400 were issued by the Quincy building department during April.

A permit was issued to Robert Curry, 138 Elm Rd., Weymouth, for construction of a $40,000 one family dwelling at 40 Malden St., West Quincy. A permit was also issued to Wayne N. Acton, 75 Elm Ave., Quincy, for construction of a $25,000 home at 10 Sturtevant Rd., Quincy.

Sixty-one permits were issued for residential alterations to cost an estimated $190,905 and 16 permits were granted for other alterationsto cost $114,700.

Nine permits were ganted for signs to cost $8,870; one permit for a garage costing $3,000; five for removals at a cost of $815, and two for miscellaneous work at a cost of $7,150.

Receipts for the month totaled $1,859 and fees for public safety inspections were $982.

During April, 1978, a total of 141 permits were issued for work costing an estimated $994,863.

City Hospital Seeking On Call Phone Operators

Quincy City Hospital is seeking "On-Call Telephone Operators" with some familiarity with PBX systems.

Those interested should send qualifications to John Felci, Training Director, Quincy City Hospital, 114 Whitwell St., Quincy.

DISASTER ASSISTANCE check for more than $47,000 is presented to Mayor Arthur H. Tobin by Frank Willard of the Massachusetts Civil Defense Department as final payment under federal program for the February, 1978, blizzard. Left to right, City Councillor Leo J. Kelly, Tobin, Willard, Kenneth Walsh, head of Quincy Civil Defense; and Asst. City Solicitor Dennis E. Harrington, who was the city's federal disaster coordinator.

HERE'S HOW YOUR HOME CAN PAY FOR ITS OWN IMPROVEMENTS.

You've worked hard to buy your home. And now your dreamhouse can make some other dreams come true. Like converting your basement into a room your whole family can eat, play, and relax in.

That's where an Equity Loan from Old Colony Bank comes in. As you've been paying your mortgage, you've been building equity in your home. Equity is basically the difference between what your home is worth and how much you owe on it. And when you consider how fast home prices are rising these days, your equity could be much higher than you think.

But equity is lazy money unless you put it to work. That's why Old Colony Bank wants to lend from $3,500 to $10,000 against the equity in your home. And at one of the better interest rates around! Up til June 30, we'll give you a special rate of 12%, with up to 10 years to repay. Best of all, you can use the cash for anything you want.

Like making your dreamhouse more than just a day dream.

So visit one of the six Old Colony Banks in Norfolk County and ask about an Equity Loan today. You've worked hard for your home. Now put it to work for you.

Old Colony Bank
AND TRUST COMPANY OF NORFOLK COUNTY
AN AFFILIATE OF THE FIRST NATIONAL BANK OF BOSTON
1449 Hancock St., Quincy, MA

Member FDIC

EQUAL HOUSING LENDER

International Vistors Center Honors Project LINC Director

Michael W. Hurley, Director, Project LINC received the Community Service Award from the Center for International Visitors of Greater Boston at the recent annual dinner meeting at the Museum of Science.

During the school year 1978-1979, visitors from all parts of the world have been guests of the Quincy Public Schools in a cultural exchange program consisting of class discussions, seminars, and staff interviews.

Honored guests at the program were Mrs. Patricia Toland, vice-chairwoman of the Quincy School Committee who presented Mary Scott Riley, outgoing head of the Center for International Visitors with an honorary citizenship citation, and School Supt. Dr. Lawrence P. Creedon.

Guest speaker at the dinner was former Ambassador Theodore L. Eliot Jr. Ambassador Eliot is now the Dean of the Fletcher School of International Relations at Tufts University.

The Quincy Public School system was singled out for its "forward looking innovative" program in the field of community education.

Hurley accepted the award on behalf of the Quincy Public School system and stated that without the support of the superintendent and members of the school committee, the program would not have succeeded. He acknowledged the support of the members of the LINC staff, Paul Stanton and William Sullivan, Community Organizers.

Today [Thursday] Michael Constable, Assistant Director of Personnel for the state of Victoria, Australia will be the guest of the Quincy Public School system in its continuing Distinguished Visitors Program.

John Noonan To Lead Medical Society Discussion

John D. Noonan, of Quincy, will lead a family practice discussion May 23, at noon at Boston Park Plaza as part of the 198th anniversary meeting of the Massachusetts Medical Society being held May 21-23.

Noonan is Director of Governmental Affairs and associate director of Public Relations for the Massachusetts Medical Society.

Topic of discussion will be "Dynamics of State Legislation Affecting the Family Physician in Massachusetts". Also taking part in the discussion will be Atty. William Malloy, of Scituate, legislative agent representing Mass. Medical Society.

The three day meeting will conclude with the annual dinner and dance May 23, at 7 p.m. with guest of honor, Governor Edward J. King.

Veterans Council To Meet

The Quincy Veterans Council will meet tonight (Thursday) at 8 p.m. at the Houghs Neck American Legion Post.

Adjutant is Arthur G. McLean, past commander; and commander is Irving Isaacson.

CITATION is presented to officers of Granite Lodge 1451 International Association of Machinists and Aerospace Workers, on occasion of 40th anniversary dinner dance at Bryan VFW Post. From left are, Dale Barnard, Braintree plant manager, Townsend Fastening Systems; Senator Paul Harold, Rep. Michael Morrissey, with citation; Joseph A. Brodeur Jr., president of the local, and Michael Tragakaiss, vice president/general manager of Townsend Fastening Systems.

[Quincy Sun Photo by Steve Grochowski]

Granite Lodge Local 1451 Marks 40th Anniversary

Granite Lodge Local 1451, International Association of Machinists and Aerospace Workers, marked its 40th anniversary with a dinner dance recently at the Bryan VFW Post, Quincy.

Citations were presented to the organization by the city of Quincy and the legislature.

Dominick P. Zanghi of Braintree, a long time labor leader and chief steward at Townshed Fastenings Systems, Braintree division, was honored for his many years with the union.

Granite Lodge was chartered in 1939 at the Tubular Rivet and Stud Company, Wollaston. Tubular Rivet is now Townsend Fastening Systems. Other plants represented by Local 1451 include Mathewson Corp., North Quincy, Union Gear and Sprocket Corp., South Quincy, and New Can Company, Holbrook.

The local met for many years in the Odd Fellows Hall on Newport Ave., Wollaston, and now meets at the Monclair Men's Club in North Quincy.

Guest speakers were Congressman Brian Donnelly and Frank Every of the International Association of Machinists. Other guests were former Quincy Mayor James McIntyre; City Council President John J. Quinn; former Dist. Atty. George Burke, Norfolk County Sheriff Clifford Marshall; Richard J. Koch, executive secretary, Quincy Park-Recreation Board; Francis Sullivan, Veterans Services director, Quincy; Dale Barnard, Braintree plant manager of Townsend Fastening Systems and Michael Tragakiss, of Elwood City, Pa., vice president and general manager of Townsend.

Dolph Aimola represented Mathewson Corp., and Henry Ryan represented Union Gear and Sprocket.

Joseph Brodeur, Jr., president of Local 1451, and Richard Post, recording secretary of the local, we co-chairman of the anniversary dinner.

Ward 2 Civic Association To Hold Bean Supper Saturday

The Ward 2 Civic Association's annual bean supper will be held Saturday from 5 to 7 p.m. at the Fore River Clubhouse, Nevada Rd., Quincy Point.

The supper plays a major part in raising funds to finance the association's annual July 4th celebration. There will be a cake sale at the door and many door prizes. Donations of 99 cents are requested.

HIGHEST RATE
ALLOWED BY LAW
6-MONTH TERM
CERTIFICATES
9.79%
EFFECTIVE ANNUAL RATE
9.459%
ANNUAL RATE

- Rate effective May 17 thru 23.
- $10,000. minimum deposit
- Federal regulations require a substantial penalty for premature withdrawal and prohibits compounding of interest.
- We reserve the right to withdraw the offer at any time.

The above Effective Annual Rate is an equivalent rate. This is based on the assumption that interest and principal remain on deposit a full year and both interest and principal at the end of six months [26 weeks] are renewed, if available, at the same rate. At the time of renewal, the interest rate may be higher or lower than it is now.

WEYMOUTH SAVINGS BANK
383 Bridge Street
No. Weymouth
337-2700
"Just Over The Fore River Bridge"
The Only Bank You Will Ever Need
47 Washington St. Weymouth Landing
295 Washington St. Weymouth

Joe Keefe pictured above has many years of gardening experience. If he is not available Doug, Steve, Maurane or Nancy can help with your gardening needs.

This is the "Year of the Rose"
If you like Roses, you'll enjoy growing your own!!
SAVE 10% ON ANY ROSE
In our selection of over 80 varieties.

INFORMATION CENTER
THE YEAR OF THE ROSE 1979
LOVE FRIENDSHIP PEACE

ORTHO SYSTEMIC ROSE and FLOWER CARE
- Feeds and protects.
- Fertilizes plants; kills insects by systemic action.
- Easy-to-apply granules.

2 lb. can
Reg. 2.98
SALE 2.49

We are extending our special on
Flowering Crabapple Trees
$49.95 6 - 8'
These are real nice trees - get them while they last!!!

Sale ends 5/24
SEE US FOR THE LARGEST SELECTION ON THE SOUTH SHORE
Open 7 Days
Old Colony Landscape
GARDEN SHOP
151 Main St., Weymouth, near junction rtes. 53 & 18.
Listen to Garden Topics every Mon., Wed. & Fri. at 12:20 on WJDA - Bert Motroni

Cans For Recycling

Broad Meadows Students Collect 6 Tons Of Aluminum

If 9th grade students at Broad Meadows Junior High School placed all the aluminum cans they've recycled end-to-end, the cans would encircle their school building more than 75 times.

Or the cans would stretch, end-to-end, from Quincy to Boston and back again.

Well into their third aluminum recycling season, the Broad Meadows students have turned in a total of six tons of aluminum to the Reynolds Aluminum Recycling Company, which pays 20 cents per pound for used aluminum. The students have helped clean up the streets, parks and beaches in Quincy, and they have earned several thousand dollars for their ninth grade end-of-year activities.

The recycling project has been operating under the guidance of science teacher Peter Swanson, who is also the faculty advisor to the Student Advisory Board.

"We began recycling aluminum two years ago as part of a science lesson," Swanson said, "and litter reduction and energy savings are still a primary motivation for us. The money we earn helps pay for the ninth grade dinner-dance and away-day, and that is also a big incentive."

For the third year in a row, Broad Meadows students began bringing used aluminum to school at the end of March, and they will continue to pick up and recycle seemingly endless quantities of aluminum until the end of May. In the past six weeks alone, the students have recycled the equivalent of 33,000 aluminum beverage cans.

Most of the students are secretive about their best sources of aluminum, but few streets, parks and beaches in Quincy are left untouched every spring by the ambitious students. Besides aluminum beverage cans, the students save household aluminum foil, frozen food trays and pie plates from their kitchens and they collect used aluminum from their neighbors and relatives.

Some parents and friends contribute scraps of aluminum siding, gutters, lawn furniture tubing and even some decommissioned aluminum boat shells.

NINTH GRADERS AT Broad Meadows Junior High School have recycled the equivalent of 33,000 aluminum beverage cans in the past six weeks, bringing their two-and-a-half year total to more than six tons of aluminum. The Reynolds Aluminum Recycling Company pays the students 20 cents per pound for all-aluminum beverage cans, household foil, frozen food trays and snack containers, as well as larger aluminum items such as siding, gutters, storm door and window frames and lawn furniture tubing.

The ninth graders collect aluminum from other students at the beginning of every school day, and when they have saved several hundred pounds, they load it onto a small trailer. The trailer was assembled by a shop class two years ago for use in the recycling project, and is made entirely of recycled materials.

Hitched to the back of Swanson's car, the trailer transports the aluminum to the Reynolds mobile unit at its bi-weekly stops in Braintree, or to the Reynolds Aluminum Recycling Center in Newton.

This spring, Reynolds increased the amount it pays for used aluminum from 17 to 20 cents per pound, and if the past two years are any indication, the Broad Meadows recyclers will turn in more aluminum and they will also earn more money than ever before.

BRA-WEY FLORIST
94 Washington St.
Weymouth
337-0288 - 337-0289

Jewels & Gems

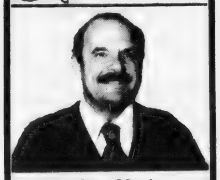

by Stan Manin

Rarely is a clothing designer simply a clothing designer any more. Designers are trying their hand at cosmetics, sunglasses and jewelry. They would be much more appropriately called fashion designers, for they are setting the fashion in many different areas. Among the big names in clothing design who are now bringing out lines of jewelry are Givenchy, Christian Dior, Yves St. Laurent, Anne Klein and Diane Von Furstenberg. While jewelers may carry one or more of these lines, or none, most can provide comparable designs at a wider variety of prices.

We handle jewelry in a wide range of prices at GRONO & CHRISTIE, INC., 536 Adams St., East Milton, 696-1490. June is the month of the pearl, the alexandrite and the moonstone, all signifying health and longevity. Though pearls are found in all colors, the most popular are those with a creamy roseate tint. The alexandrite, found only in Ceylon and the Urals, has the remarkable property of two colors, green by day, an amethystine red by candlelight. The depth and strength of the colors make this stone exceptionally attractive as a ring for men. See our selection for Father's Day gifts.

JEWEL TIP:
Link and band chains are very fashionable.

100% Solid Pewter "On-the-Cuff" Bracelet

Handsomely engraved in flowing script design with the three initials of your choice.

• Elegant Sterling-Like Finish •

FREE WITH $250 DEPOSIT

This is our way of saying Thank You for your patronage and confidence. Add $250. to a new or existing account and the bracelet is yours. One per customer or account. Allow seven days for engraving. (N.O.W. Accounts Excluded)

Granite Your co-operative Bank

440 HANCOCK ST., NORTH QUINCY
773-8100
Open Daily 9-3, Friday 9-5:30, Saturday 9-1

100 GRANITE ST., QUINCY CENTER
471-3900
Open Daily 11-6, Friday 11-8, Saturday 10-2

All Deposits Insured In Full - Safe Deposit Boxes Available

Obituaries

Mrs. Madeline Nease
Former ENC Registrar

Funeral services were held Tuesday at the Church of the Nazarene, Wollaston, for Mrs. Madeline N. Nease, former registrar and coordinator of Eastern Nazarene College.

Mrs. Nease died last Thursday in Oklahoma City where she has made her home since 1974. Burial was in Mount Wollaston Cemetery.

Her son, Dr. Stephen Nease of Kansas City, Mo., former dean of Eastern Nazarene College, and now president of the Nazarene Theological Seminary in Kansas City, officiated with Rev. Russell Metcalfe, pastor.

She was the wife of the late Dr. Floyd W. Nease, president of Eastern Nazarene College. Mrs. Nease was also an English teacher and foreign student advisor at the college until her retirement 20 years ago.

Born in Jamaica, N.Y., she lived in Wollaston most of her life before moving to Oklahoma five years ago.

Besides her son, she is survived by a daughter, Mrs. Helen Bradley of Oklahoma City, eight grandchildren and two great grandchildren.

Funeral arrangements were by Deware Brothers Funeral Home, 576 Hancock St., Wollaston.

Miss Margaret McNiff, 70,
Retired Insurance Company Clerk

A funeral Mass was celebrated Wednesday in St. John's Church, Quincy, for Miss Margaret McNiff, 70, of Quincy, a retired clerk for the Metropolitan Life Insurance Company, Quincy.

A lifelong resident of Quincy, she died unexpectedly at home Sunday. Burial was in Mount Wollaston Cemetery.

She is survived by a brother, James T. McNiff of Quincy; two sisters, Mrs. Grace L. Mullin of West Quincy, and Miss Ann E. McNiff of Buffalo, N.Y.

Funeral arrangements were by the Joseph Sweeney Funeral Home, 74 Elm St., Quincy.

St. John's Stewardship Appeal Set For Weekend

St. John's parish annual Stewardship Appeal to aid the various social services conducted by the Archdiocese will be held this week end, May 19 and 20.

Volunteers will go door to door throughout the parish to collect pledges. Assessment for the parish this year is $37,413, according to Rev. William McCarthy, pastor of St. John's.

The goal throughout the archdiocese has been set at $5.4 million. The funds obtained will go to the support of more than a score of educational and social service organizations.

"Stewardship is one way for Christians to help others and to be a power for good in this world," Humberto Cardinal Medeiros said in announcing the drive. "You can be a source of strength to those who need support. By sharing God's goodness as a Steward of Christ, you can be the light of Christ shining in a world of darkness."

Sons Of Italy Memorial Mass, Breakfast Sunday

Quincy Sons of Italy will honor deceased members of the lodge with a wreath laying ceremony, a memorial Mass and a breakfast Sunday morning.

Lodge officers will conduct a prayer ceremony and place a wreath at the Sons of Italy memorial monument at Mount Wollaston Cemetery at 7:45 a.m.

The monument is located on the Sea St. side of the cemetery, across from China Star Restaurant.

A memorial mass will be held at St. Joseph's Church, Washington St., at 8:30 a.m. All members and their families are invited.

Breakfast will follow at the lodge, 120 Quarry St. A donation is asked.

Quincy Woman Helps Raise
$466,187 For Park St. Church

Mrs. Russell H. Vetterlein of Quincy is chairman of Boston's Park St. Church 40th annual World Missions Conference which raised $466,187 in its one-day fund drive held recently.

The amount is $68,000 more than last year's one-day drive, and brings the 40 year total for mission work over the $10 million mark.

The missions program is one of the largest in the nation supported by an individual church.

Blood Drive Sunday At CYO Headquarters

The Archdiocesan Young Adults Council is sponsoring a blood drive Sunday, 1-5 p.m., at CYO Headquarters, 883 Hancock St., Quincy.

For more information, call CYO Headquarters at 472-0333.

Deaths

James V. DeAngelo, 67, of Quincy, at Quincy City Hospital, May 9.

Mrs. Susanna G. [Sullivan] Larkin, 76, of Quincy, in Quincy City Hospital, May 9.

John H. Ford, 50, of Braintree, formerly of Quincy, at his home, May 10.

Mrs. Alice [Duffy] McEachern, 78, of Quincy, in Quincy City Hospital, May 9.

Gordon N. Dudley, 49, of Weymouth, formerly of Quincy, at Peter Bent Brigham Hospital, Boston, May 7.

Roy W. Cameron, 84, of Quincy, at his home, May 7.

Mary J. McCarthy, 93, of Marlboro, formerly of Quincy, in Braemore East Nursing Home, May 8.

Miss Doris D. Woodward, 78, of Hingham, formerly of Quincy, at a Hingham nursing home, May 8.

Joseph Katz, 87, of Quincy, at Beth Israel Hospital, Boston, May 8.

Mrs. Eleanor B. [Jackson] Ashe, of Quincy, at Milton Hospital, May 7.

Joseph E. Ciardi, of Quincy, at South Shore Hospital, Weymouth, May 10.

Francis E. Pitts, 66, of Braintree, formerly of Quincy, at Quincy City Hospital, May 10.

Mrs. Martha M. [Campbell] MacLean, 97, of Quincy, at Quincy City Hospital, May 9.

David E. Fitzgerald, 90, of Quincy, at Quincy Nursing Home, May 10.

Mrs. Margaret M. [Breen] Dobbyn, of Quincy, at Elihu White Nursing Home, Braintree, May 10.

Stanley M. Frazier, 63, of Quincy, at Quincy City Hospital, May 9.

Mrs. Ouida [Keay] Hill, 85, of Quincy, at Quincy City Hospital, May 11.

Mrs. Alice [Riley] Barbuto, 52, of Naples, Fla., formerly of Quincy, at Naples Community Hospital, May 10.

Benedetto Paone, 92, of Quincy, at Quincy City Hospital, May 11.

Mrs. Marion [Gerety] Messias, 74, of Quincy, at Quincy City Hospital, May 12.

Mrs. Ruth M. [Bumpus] Jeffery, 75, of Quincy, in South Shore Hospital, Weymouth, May 13.

Mrs. Mary L. [McCarthy] Murphy, 79, of Rockland, formerly of Quincy, at Brockton Hospital, May 12.

Mrs. Anne [King] Faherty, 83, of Quincy, and also known as Anne Flaherty, at Quincy City Hospital, May 14.

Hancock Monument Co.

John Ricciuti & Sons Inc.
295 Hancock St., North Quincy
[Opposite No. Quincy High School]

Best Domestic and Imported Granite
Visit Our Large and Complete Display
All Monuments Reasonably Priced
Open Mon. thru Sat. by Appointment on Sundays

472-3447

Sweeney Brothers
HOME FOR FUNERALS
RICHARD T. SWEENEY, SR.
RICHARD T. SWEENEY, JR.
JEFFREY F. SWEENEY
1 INDEPENDENCE AVENUE • QUINCY, MASS.
472-6344

Sweeney Funeral Service
DENNIS S. SWEENEY, Director
Non Sectarian

74 ELM ST.
QUINCY
773-2728

326 COPELAND
W. QUINCY
773-2728

Successor to M. Joseph Sweeney
PARKING FACILITIES

Robert M. Deware
Director

Deware Brothers
FUNERAL HOME
and
CHAPELS

Donald M. Deware
Director

576 Hancock Street, Quincy
Tel: 472-1137
Non-Sectarian
Services rendered to any distance
37 years under same Ownership and Directorship

May is better hearing month
Come in for FREE HEARING TEST.

Christian Science Lecture On Spiritual Values

A Christian Science lecturer will take a radical stand in behalf of spiritual values and their importance to life.

Patricia Angus Fleming of Wellington, New Zealand, turns repeatedly to the Bible in her lecture "Eternity Now", for reassurance that happiness need not come and go at the whim of past or future events.

The lecturer quotes the New Testament demand "Now is the accepted time" to indicate that happiness and goodness can be experienced immediately.

PATRICIA FLEMING

The lecture will be given at First Parish Unitarian Church, Milton Friday at 8 p.m. and is sponsored by First Church of Christ, Scientist, Quincy.

Mrs. Fleming, who is a member of the Board of Lectureship of The First Church of Christ, Scientist, in Boston, Massachusetts, will be introduced by Brooks Peek, Assistant Sunday School Superintendent.

Beth Israel Brotherhood To Honor 7 Past Presidents

The Brotherhood of Beth Israel Synagogue, Grafton St., Quincy Point will honor seven of its past presidents at ceremonies May 27, at 9:30 a.m. in the Morris Silverman Social Hall.

Past presidents to be honored are Israel Schwartz, Hyman Asnes, A. Bentley Kurtis, Louis Steinberg, Irving Isaacson, Lawrence Gotlieb and Morton Arons.

Rabbi Jacob Mann will conduct the morning worship at 8:30 a.m. Breakfast will follow.

Co-chairmen of the event are president Irving Isaacson and past president Morton Arons.

Mental Health Center Opens New Facility

Wollaston II, a day treatment center, operated by the South Shore Mental Health Center (SSMHC) has opened its new facility at 1620 Hancock St., Quincy.

The center was made possible by newly available state funds designated for the treatment of emotionally disturbed in local community centers. The community-based care focuses on prevention of hospitalization.

The Wollaston II program is one of only a few psychiatric day treatment programs nationally, and the only one in this state. It does no individual therapy but concentrates exclusively on group and family therapy.

Program director Ellen Ratner said the project obtained its first support from the Wollaston Congregational Church where the center was originally located.

The new center will be open five days a week during conventional working hours. The center runs a thrift shop, participates in SSMHC's program of supervised apartment living and trains psychiatric health professionals at all levels. These programs are scheduled to expand with the new funds, and more programs, such as a client run business, are planned, Radner said.

Authorized Dealer for
ROCK OF AGES
Reg. U.S. Pat. Off.
E.A. ERIKSON
MONUMENTAL WORKS
Cor. Quarry & Garfield Sts., Quincy
"VISIT OUR DISPLAY"
Phone 472-2030

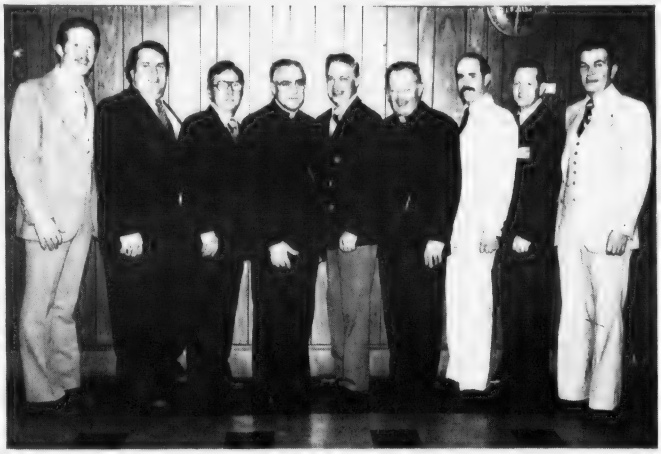

COMMUNION BREAKFAST -- Officers of North Quincy Council, Knights of Columbus, with their guest speaker, Cardinal Humberto Medieros, at annual communion breakfast following Mass at Sacred Heart Church, North Quincy. From left, James Melchin, warden; Kevin Murphy, deputy grand knight; Thomas Cashman, grand knight; Cardinal Medieros; William McCobb, outside guard and chairman of the breakfast committee; Msgr. James Scally, chaplain; William Grindlay, inside guard; Clayton J. Ritchie, district deputy, and John Quinn, president of Quincy City Council.

[Quincy Sun Photo by Steve Grochowski]

Most banks give loans to people who don't need them.

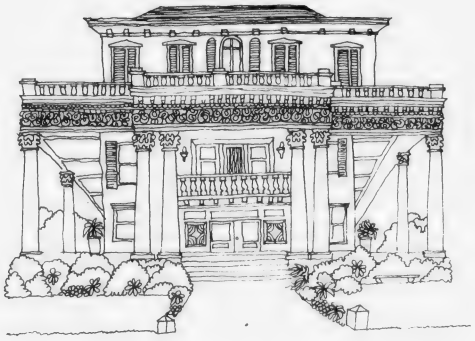

At South Shore, we figure that if you've got a home and you want to increase the value of that home with a bit of improvement, you're probably just the kind of customer we like having.

So, we're fast. In many cases, we can have your check for you within 24 hours. Our rates are good. And while you're here, ask how you can save a full percentage point off any loan over $1500.

That's a good deal for you and a good deal for us. Because even when you no longer need a loan, you'll still need a bank. And it's a pretty sure bet that the bank you stay with will be us.

Home Improvement Loans for people who need them.

South Shore Bank multibank

34 Banking Centers • Phone 472-1000 • Member F.D.I.C.

Spring Brings Schemes

No single group is more vulnerable to consumer fraud than the elderly.

Sadly, those on fixed, limited incomes, who are most tempted by glib promises, are exactly those who can least afford to be victimized. To protect our elderly citizens from sharp con artists, shady promoters and fast-talking salesmen should be a first priority.

To help protect you from these frauds, we are offering free the booklet "Target THE ELDERLY" sponsored by the Consumer Affairs Foundation. The booklet covers such subjects as:

- Work at Home Schemes
- Charity Frauds
- Lonely Hearts Frauds
- Hearing Aid Fraud
- Health Quackery
- and other frauds and schemes

KEOHANE
Funeral Home, Inc.
785 & 333 HANCOCK STREET
QUINCY, MASS. 02170
773-3551

Sons Of Italy, Stella Del Nord Install Venerables

NEW VENERABLE Mimmo D'Arcangelo and Assistant Venerable John Marella will head Quincy Sons of Italy Lodge 1295 following installation ceremonies at the lodge social center. From left are Mrs. Sue Marella, Marella, Mrs. Marion Buonvicino, outgoing Venerable Rocco Buonvicino, Mrs. Anne D'Arcangelo and D'Arcangelo.

STELLA DEL NORD Venerable Helen Testa [second left] and Sons of Italy Lodge 1295 Venerable Mimmo D'Arcangelo with Mrs. Testa's husband, John, and Mrs. Anne D'Arcangelo.

[Quincy Sun Photos by Steve Grochowski]

FAREWELL ADDRESS as venerable of Quincy Sons of Italy Lodge is given by Rocco Buonvicino.

CONGRATULATIONS ARE OFFERED to new Venerable Mimmo D'Arcangelo by outgoing Venerable Rocco Buonvicino.

MAYOR Arthur Tobin commends Quincy Sons of Italy Lodge for its many generous civic and charitable donations and projects.

MIMMO D'ARCANGELO accepts his new office as venerable of Quincy Lodge.

[Pagar Studio Photos]

JOHN FANTUCCHIO, treasurer of the Board of Trust, receives Past Venerable Award from Venerable Mimmo D'Arcangelo.

FR. JOSEPH DOWNEY, pastor of St. Joseph's Church, Quincy Point, is presented a check for his parish by Venerable Mimmo D'Arcangelo.

A. MARIO SALVATORE now chairman of the charity committee, receives Past Venerable Award from new Venerable Mimmo D'Arcangelo. Seated is Helen Testa, venerable of Stella Del Nord.

Look Around... See What You Need

Use this Guideline As An Example of the Products We Carry For Your Home

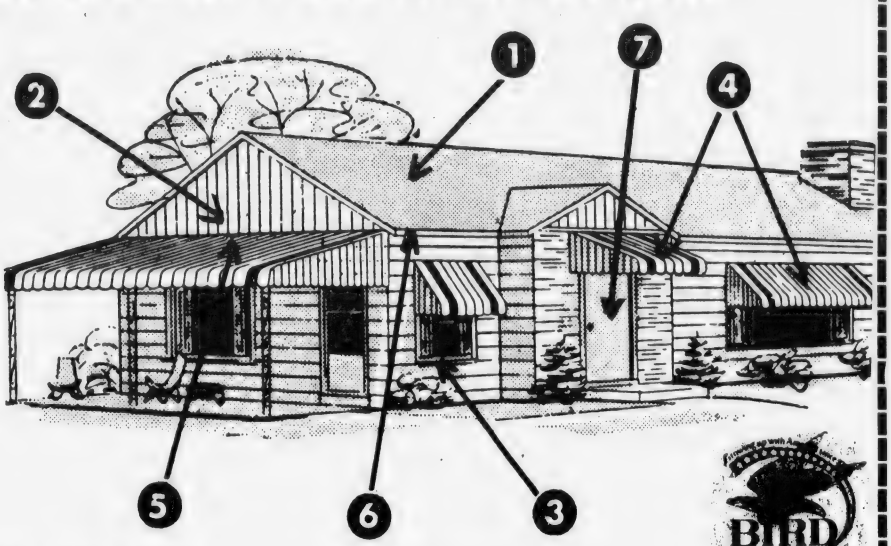

1. ROOFING
2. BIRD AND SON VINYL SIDING
3. THERMAL-BARRIER WINDOWS
4. ALUMINUM AWNINGS & DOOR HOODS
5. PATIO COVERS
6. GUTTERS
7. STEEL SECURITY DOORS

Plus Storm Windows and Porch Enclosures

WE DO THEM ALL **FREE ESTIMATES** **NO OBLIGATION**

A Letter From One Of Our Many Satisfied Customers

Frank Evans Company, Inc.
343 Newport Avenue
Wollaston, Mass.

April 23, 1979

Dear Mr. Evans:

Just a line to thank you so much for beautifying our home in a manner that makes us the envy of the entire neighborhood!!

We would like to go on record by letting you know how much we appreciate the courteous manner in which the men from your Company handled the entire situation.

We were never disturbed in any way by them, their industriousness was remarked about in the community (they arrived early and worked late) and from a housewife's point of view, they could teach my husband a lesson or two - they even swept up and cleaned up all of the shavings, etc., that accompany such a project.

It was a pleasure to do business with you all - and you may feel confident that word of mouth travels very quickly.

Thank you again, and our special thanks to Rick, the foreman and Mike the helper and to yourself and your brother... a real nice group of gentlemen.

P.S. - I'm also glad I took advantage of calling, after seeing your ad in the Quincy Sun. We know we have a quality job - done by a Grade "A" Company!

Sincerely,

John T. Erlandson

Mr. & Mrs. John Erlandson
60 Essex Street
Squantum, Mass. 02171

Let Us Spend A Day In Your Attic!

Good Insulation Pays For Itself

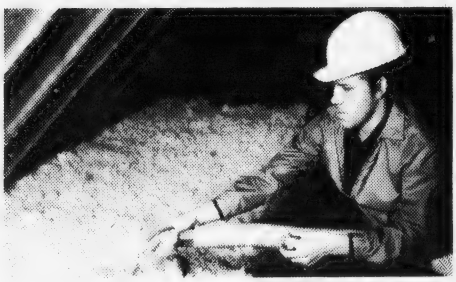

Good insulation is the best way to save heat in winter and keep it out in summer. And the better the application, the more you'll save in heating/cooling costs. To protect yourself against rapidly rising fuel costs, be sure you have a minimum of R19 insulation in your attic.

You Can Save As Much As 30% A Year On Your Heating/Cooling Costs ★

PHONE FOR FREE ESTIMATE

★ Compared to an uninsulated home

Frank Evans Company Inc.

343 Newport Ave., Wollaston 479-1014

VFW POPPY DRIVE -- Mayor Arthur H. Tobin purchases poppy from Kelley Ann Dwyer, of the Daughters of the Auxiliary of George F. Bryan VFW Post, kicking off this year's drive which begins today [Thursday] and continues through Saturday. Running the drive are members of the Bryan VFW Post, the Auxiliary and Daughters of the Auxiliary. Looking on, from left, are Henry Williams, drive chairman and commander-elect of the post; and Mary DelGreco, member of the Auxiliary and advisor to the Junior Unit.

[Quincy Sun Photo by Steve Grochowski]

Koch Club Donates $519 To Muscular Dystrophy

The Koch Club of Quincy has donated a check for $519 to the Muscular Dystrophy Association to be applied to the Research Programs of the association in an effort to find a cure for the disease.

Richard J. Koch, executive director of the Koch Club, said the amount was received from parents attending the awards banquets closing out the various winter recreational programs of the Koch Club.

The contribution was made to those boys and girls afflicted by the disease on behalf of the children participating in the Koch Club active recreation programs.

Koch Club units involved included the North Quincy District Basketball Program led by Richard J. Koch Jr.

The Broad Meadows District Boys Basketball Program is under the direction of Anthony T. Delmonico and the Montclair District Basketball Activities director is Howard F. Crowley.

Mrs. Marilyn Nestor, founder and director of the Girls Termites and Senior Bowlers participated with the boys Tuesday afternoon Bowling League while Mrs. Janet Crowley and her Montclair Girls Bowling Group also aided in the project.

Mr. Gary DeMole and Delmonico also included the Saturday morning Boys Bowling League in their fund raising event.

QUALITY EDUCATION
NEED NOT COST MORE
$19 PER SEMESTER HOUR
for part-time students
QUINCY JUNIOR COLLEGE★
Day: Dean H. Saluti 786-8777
Evening: Dean R. Mula 786-8741
* where 98% of graduates transfer or enter employment

License Board Hears Complaints On Scrap Yard

By NANCY McLAUGHLIN

P.D.M., Inc., a scrap yard at 175 Intervale St., South Quincy, was ordered to appear before the Quincy Licensing Board in two weeks to show cause why their license should not be revoked.

The board brought complaints against the company for operating beyond the confines of the building, failing to fence in the area according to an agreement made at a previous hearing, and extending a building without a permit.

In addition, Old Colony Crushed Stone and Construction Co. of Quincy, a major abutter to P.D.M., also registered complaints.

Old Colony representative Raymond Kyrpra told the board of metal being piled against their fence, material being improperly stored, and other unsightly and dangerous operations which, he said, adversely affect Old Colony.

He said he has spoken to P.D.M. representatives on 10 occasions over the past two years and was assured the area would be cleaned up, but to no avail.

Area residents Selma and Edgar Bookman also spoke of P.D.M. cars being in the middle of a right of way, of improper fencing and having a sign not licensed by the board.

Fire and Police Department pictures taken at the scrap yard were shown to board members.

Dr. Samuel Solomon, City Health Commissioner said an inspector from the Health Department toured the yard May 14, and a report was made that a part of the area was being cleaned up.

Henry P. Gregoire, of P.D.M., said of visual complaints against the yard, "Scrap is part of our commodity." He said that he has repaired several times damage to the Old Colony fence. Gregoire expressed a desire to remedy complaints against the company.

A motion was made to conclude and dismiss the hearing and send a new notice for P.D.M. to appear May 29, and show cause why the license should not be revoked.

A common victualer license was granted to Stephen K. Richmond for Sub Chef, corner of Hobart St., and Newport Ave., Wollaston. Hours of operation will be 6 a.m. to 10 p.m., seven days a week.

The license was issued subject to a letter from Wendy's Restaurant, also due to locate in the area, that they had no opposition to Sub Chef. Wendy's has spoken of intentions of making a large investment in the area. Both locations are owned by Thomas Curtis, owner of Curtis Farms.

Councillor John J. Lydon spoke on behalf of Richmond, who operates Pizza Chefs on Beale St. and in Quincy Square.

Lydon cited the need of employees of Pneumatic Scale, one of the city's largest employers, for a breakfast and lunch operation in the immediate area.

He deemed Richmond, "a good businessman for the city of Quincy."

In other action, the Licensing Board:

- Granted a request for a change of manager of Quincy Sons of Italy Social Center from James Mastrantonio to John P. Brown.
- Granted a permit to the Quincy Track Club to conduct a tag day June 15-16, [rain date June 22 and 23], for fund raising purposes.
- Granted a request for a change of manager of Jenard, Inc., [Presidential Pub], 29 Temple St., Quincy, from Michael J. Slattery to his brother, Paul B. Slattery, president of the corporation.
- Continued for two weeks a request from Joseph R. Eng for a common victualer license for Dragon Hut [formerly The Cove], and Quincy Clam Bar, 303 Beach St., Wollaston.
- Granted a license for a Craft & Collectable Show and Sale to the Quincy Historical Society for June 9, [Rain date June 10].
- Granted a one-day wine and malt license to St. John's Church for its annual St. Anthony's Fiesta June 9, 5-10 p.m., and June 10, 1-10 p.m.
- Granted a license to the North Quincy Youth Baskeball group for a tag day May 18 and 19, [rain date May 25 and 26].
- Granted a one-day all alcoholic license to the Atlantic Neighborhood Association for a fund raising dance May 27, 8 p.m. to midnight, at North Quincy Knights of Columbus Hall.
- Granted the Merrymount Association a license for a flea market May 20, [rain date May 27], 10 a.m. to 4 p.m. on the grassy area of Merrymount Beach.
- Granted a one day beer license for a boxing show sponsored by the Quincy Youth Boxing Club for fund raising purposes May 19, 7:30-11 p.m. at Quincy Hockey Rink, subject to the approval of the building inspector on the arrangement of chairs.
- Postponed for a month a continued hearing on a request from Highway Auto Body, 481 Quincy Ave., for a permit to store 250 gallons of gasoline in tanks of cars and for an auto body repair license.

Mark Your Calendar Now, and Make Reservations Early!

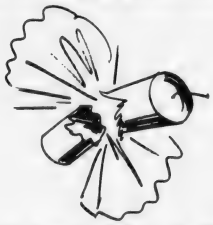

American Red Cross Night at the Boston Pops!
Tuesday, July 3, 1979, 8:00 p.m.
Symphony Hall at Huntington & Massachusetts Aves.
Don't miss a fun night with two of the Nation's greatest institutions . . .

Please Reserve _____ tickets at Floor Tables ($15. seat/$75. table)
_____ tickets in First Balcony ($12. per seat)
_____ tickets in Second Balcony ($7. per seat)
_____ Sponsor Tables at $200.00 each
(All Tables Seat Five)

for ticket information call or write:
Greater Quincy Chapter
American Red Cross
57 Revere Road Quincy 472-2700

SMITH—CORONA Typewriters
Coronet XL
Quick Change Cartridge Ribbon
ELECTRIC PORTABLE
with electric carrier return

$249.50
QUINCY Typewriter Service
"We service what we sell"
5 Maple St., Quincy Square 472-3656

WHEELCHAIR GRAND MARCH -- Residents of Quincy nursing homes enjoyed the 15th in a series of "Nites Out" sponsored by the Quincy Federation of Senior Citizens Clubs and held at the George F. Bryan VFW Post. Council on Aging director Marion Andrews is shown pushing Rose Delkrian [first wheelchair], followed by Marion Konklin pushing Doris Wenners [second wheelchair].

[Quincy Sun Photo by Steve Grochowski]

Ward I Democratic Committee To Select 8 More Delegates

The Ward I Democratic Committee was scheduled to meet last night (Wednesday) at 8 p.m. at 1359 Hancock St., Quincy Center, to select eight additional delegates to the Democratic state convention.

The convention will be held Saturday (May 19) in Springfield.

The Ward I caucus last March 24 failed to fill the committee quota of 13 delegates since it w attended by only five people wh were interested in the posts.

Delegate fee for the convention is $15.

FREE CHRISTIAN SCIENCE LECTURE

"ETERNITY NOW"

How is that possible?

PATRICIA ANGUS FLEMING

Member of the Christian Science Board of Lectureship will explain on

FRIDAY, MAY 18th at 8 P.M.

at

First Parish Unitarian Church
535 Canton Ave., Milton
Child care and Parking available

ALL ARE WELCOME

No Tuition Hike At Quincy Junior College

Dr. Edward Pierce, president, announces that for the seventh consecutive year Quincy Junior College will not raise tuition.

"We are pleased to be able to again keep the cost of Quincy Junior College as low as possible," he said. "It is important that higher education remain at an affordable level. By good management and by seeking outside funding sources, the college is able, even in light of rising costs, to offer a college education at $300 a semester for Quincy residents and $350 for non-residents," he added.

Asked why other colleges continue to raise tuition and QJC has not, Dr. Pierce responded by saying that QJC as a public municipal institution has always been cost conscious.

"Thus, while most schools are only now trying to manage their resources better, Quincy Junior College has always, throughout its existence, and with the guidance of the School Committee, practiced sound financial management and continuous re-examination of needed expenses."

Quincy Junior College is still accepting applications for full-time studies for fall 1979. Interested – call the Admissions Office 786-8777.

3 Quincy Educators In Guidance Counselor's Conference

Three Quincy educators were among 600 counselors from across the state participating in the 17th annual Guidance Counselor's Conference held recently in Sturbridge.

Participating were Louise B. Forsyth, Coordinator of Testing in the Quincy Public Schools; Mary Catherine Iannoni, head counselor, and Joseph Ryan, counselor, both of Central Junior High School.

Theme of the three day conference was "The Counselor A Key". It was sponsored by the Massachusetts School Counselor's Association, with president Peter Burke of Winthrop, and conference co-chairmen Dr. Edward Bryant of Rockland, and William Cunning of Millbury.

Miss Forsyth, past president of the American School Counselor's Association, spoke at the awards banquet.

She also participated in workshops on "Guidance in the 1980's" and "Ethical Practices".

Miss Iannoni took part in workshops on "Peer Counseling", "Fund Raising" and "Control Basics Before They Control You".

Ryan participated in "Peer Counseling" and "Competency Based Testing" workshops.

RETAIL & COMMERCIAL INTERIOR WORK

STORE FIXTURES - BANK FIXTURES
MILLWORK - ARCHITECTURAL WOODWORK

• With 40 years of experience

Complete interiors for....

- RESTAURANTS
- DEPARTMENT STORES
- LIQUOR STORES
- SPECIALTY STORES
- MUSIC STORES
- BANK INTERIORS
- SHOE STORES
- BOOK STORES
- PHOTOGRAPHY STORES
- HOTEL INTERIORS
- MENS, WOMENS & CHILDRENS
- DRUG STORES
- JEWELRY STORES
- TV & APPLIANCE STORES
- GIFT SHOPS
- SELF-SERVICE DEPT.
- COCKTAIL LOUNGES
- ALL TYPES OF INTERIORS

SALES, DESIGN, PLANNING & ENGINEERING
MANUFACTURING, CONTRACTING, INSTALLING

GINO

GINO SACCHETTI & ASSOC. INC.

GINO SACCHETTI PRES.

4 EDWARDS RD., BRAINTREE, MA 02184 [617] 848-3761

South Boston Savings Bank's newest 6 month certificate rate!

9.82% EFFECTIVE ANNUAL YIELD

9.459%*

6 MONTH CERTIFICATE RATE EFFECTIVE MAY 17

*This is the current rate on our Six Month Term Deposit Certificates. Minimum deposit of $10,000. Federal regulations prohibit compounding; the effective annual yield is what your money will earn if your principal and interest remain on deposit for an additional 26 weeks at the same rate. The actual rate may be lower or higher at the time of renewal. All deposits insured in full. Withdrawals of principal not permitted prior to maturity. We reserve the right to withdraw this offer at any time.

Call us at 268-2500, drop by either office or cut out the handy coupon and mail it to us to take advantage of our six month savings certificate, or any of our other various savings plans.

South Boston Savings Bank "ALWAYS THE LEADER"

Mail to South Boston Savings Bank, 460 West Broadway South Boston, Mass. 02127

Enclosed is my check for $_____ to open the Savings Plan indicated below

☐ NEW SIX MONTH SAVINGS CERTIFICATE $10,000 MINIMUM — 9.82% EFFECTIVE ANNUAL YIELD

☐ 5.47% EFFECTIVE ANNUAL YIELD — 5¼% PER YEAR

☐ 6.00% EFFECTIVE ANNUAL YIELD — 5¾% PER YEAR 90 DAY NOTICE $500 MINIMUM

☐ 6.81% EFFECTIVE ANNUAL YIELD — 6½% PER YEAR 1 2½ TERM DEPOSIT CERTIFICATE $1000 MINIMUM

☐ 7.08% EFFECTIVE ANNUAL YIELD — 6¾% PER YEAR 2½ 4 YEAR TERM DEPOSIT CERTIFICATE $1000 MINIMUM

☐ 7.90% EFFECTIVE ANNUAL YIELD — 7½% PER YEAR 4 YEAR TERM DEPOSIT CERTIFICATE $1000 MINIMUM

☐ 8.17% EFFECTIVE ANNUAL YIELD — 7¾% PER YEAR 6 8 YEAR TERM DEPOSIT CERTIFICATE $1000 MINIMUM

☐ 5% FREE NOW CHECKING ACCOUNT $300 MINIMUM BALANCE

☐ 8.45% EFFECTIVE ANNUAL YIELD — 8% PER YEAR 8 YEAR TERM DEPOSIT CERTIFICATE $1000 MINIMUM

NAME _____

ADDRESS _____ SOC SECURITY # _____

CITY _____ STATE _____ ZIP _____

MAIN OFFICE: 460 West Broadway, South Boston
9 AM to 3 30 PM – Monday thru Friday
Saturday 10 AM to 1 PM 268-2500

NEPONSET CIRCLE OFFICE: 740 Gallivan Blvd.
8 30 AM to 5 30 PM – Mon., Tues.
Wed. & Fri. Thurs. – 8 30 AM to 7 30 PM
Saturday – 8 30 AM to 12 Noon

QUINCY OFFICE: 690 Adams St. Lakin Square
Lobby, Drive-up Window
Mon., Tues., Wed., Thur 8 30 AM to 5 PM
Friday 8 30 AM to 7 PM
Saturday 8 30 AM to 12 Noon

Sunbeams

By Henry Bosworth

QHS Band Moves Visitor

Sometimes you find youself thinking that someday we'll run out of young talented musicians.

You begin to worry that we might be sentenced to listening to nothing but ear-splitting electric guitars and jumping gyrating singers some of whom look like a good hot bath might kill them.

But if you happened to be in front of City Hall one morning last week, you'd stop worrying. You would have known for sure that there are some real talented young musicians around.

CAHILL

The Quincy High School "Marching Presidents" band has a lot of them. Somewhere around 90. (North Quincy's High School band has a lot of them, too.)

The occasion last week in front of City Hall was the appearance of a visiting dignitary Ehud Olmert a member of the Israeli Knesset and a close friend of Prime Minister Begin.

He and his wife, Aliza had come to Quincy to visit the Quincy public school system as part of Project LINC's community based program.

While here, they got a chance to chat with students and were quite impressed with their knowledge of Middle East affairs.

And, the Olmerts were quite impressed and moved by the young QHS musicians.

The band played both the American and Israeli national anthems directed by Michael Cahill. The musicians had only gotten the Israeli anthem music the afternoon before had never seen it before.

At a luncheon later Olmert confided that the QHS band had played the Israeli anthem better than the renowned Marine Corps band had earlier in Washington.

And, that's quite a compliment to the young musicians and to Cahill.

Not only did the Olmerts appreciate the music but they also enjoyed a luncheon at the Three Seasons Restaurant at the Quincy Vo-Tech School prepared by the school's culinary arts department. The luncheon, appropriately, was Kosher.

And Mayor Arthur Tobin made Olmert an honorary citizen of Quincy. School Supt. Dr. Lawrence Creedon presented Olmert with a copy of "Quincy 350 Years" published in 1974 on the 350th anniversary of the founding of what is now Quincy.

MARSHALL

Olmert seemed to get the biggest kick out of a presentation from Norfolk County Sheriff Clifford Marshall: a citation and a badge making him an honorary deputy sheriff.

□

POLITICAN WATCHERS are just about convinced that James Sheets will not run for mayor this year. Sheets, at last report, was still thinking it over.

But political observers think if he were going to run he would have made the announcement by now. Time is running out to mount an effective campaign and to raise the estimated $50,000 to $70,000 to finance one.

□

THOSE "Fagerlund" bumper stickers you see belong to John Fagerlund, son of Elmer (Mike) Fagerlund, assessor chairman under Mayor Joseph LaRaia. Young Fagerlund reportedly is running for the City Council but hasn't decided yet to go for the Ward 4 or an at-large seat.

□

AMONG THE 170 runners in the five-mile "Run For Your Life" road race to benefit Quincy Hospital were Senator Paul Harold and Richard J. Koch, Jr., candidate for City council at-large. Harold claims he was the first elected official to finish and young Koch claims No. 1 spot among candidates.

□

THREE LOCAL FIGURES got special attention at the recent Massachusetts Legislators Association annual meeting at the Parker House roof. Only a few attending were introduced including: former Congressman James Burke, Joseph Grossman, former governor's councillor and City Councillor Joseph Brett, former president of the association. Among those attending was a familiar name out of Quincy's political past: Carter Lee. He's now living in the Worcester area.

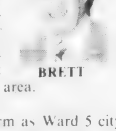

BRETT

□

STEVE McGRATH, seeking a second term as Ward 5 city councillor, has a fundraiser on tap for June 8 at the North Quincy Knights of Columbus Hall from 8 to 11 p.m. Tickets are $10 per person and may be obtained by calling Al DelCupolo (773-4843), William Higgins (472-0439) or Nicholas Fasano (479-9583).

□

SMILE DEPT: Jack Silverstein, the North Quincy druggist, says, "A dog is the only true friend you can buy with money." (Woof! Woof!)

MAYOR TOBIN [left] with Ehud Olmert, member of Israeli Knesset, Rabbi Jacob Mann of Beth Israel Synagogue, Quincy Point, and Mrs. Aliza Olmert, listen attentively as Quincy High School band plays Israeli national anthem at ceremonies in Quincy Sq. welcoming the Israeli visitors on a one day visit to the city.

[Quincy Sun Photo by Steve Grochowski]

Knesset Member

Israeli O Students K

By PETER BARNICLE

The informality encountered in the American educational system has made a deep impression on Ehud Olmert, 28-year-old member of the Israeli Knesset who, with his wife, visited Quincy during the past week.

"I had the privilege of talking with some of the Quincy high school students today and was very impressed with their knowledge of affairs in the Middle East," he said in an interview. "I found it surprising. They are very mature."

He said that he has been in the United States on political missions for his government several times before, but this time during a three week visit has had time to pursue some of his own interests.

Olmert and his wife, Aliza, were greeted in Quincy Sq. by the Quincy High School Band, recently returned from their triumph at Niagara Falls. The band played the national anthems of both countries on the steps of the United First Parish Church. Mayor Arthur Tobin, School Supt. Lawrence P. Creedon, school committee

Readers Forum

Citywide Parents Council Oppose Closing Of 4 Schools

Editor: The Quincy Sun:

The plan currently being pursued by the School Committee to close four of Quincy's Elementary Schools: Cranch, Hunting, Great Hill and Myles Standish, whose enrollments are projected to be below 150 in 1981 is totally unacceptable to the Quincy City Wide Parents Council.

The projected savings, if any, is not worth the disruption that will be created in these neighborhoods. There is no clear commensurate advantage either to the City or to these school communities by the adoption of such a plan.

The neighborhood school is an integral part of each community. It provides the cohesive bond for neighborhood relationships and is an identification mark for that neighborhood -- some going back to the turn of the century. They are part of Quincy's Heritage.

A neighborhood school has a positive affect on property values, the loss of such will have a negative affect. These four schools have a right to their school so long as the neighborhood school system remains in Quincy.

We ask the School Department to show us the advantages: Economic, Social, and Educational by closing schools. We ask that the following questions be considered when pursuing any plan:

1. Economic - Will there be realistic economic savings to the taxpayer? How much?

2. Social - What will be done with the school after closing? Who will determine where the children will go? Will the neighborhood have an alternative community center?

3. Energy - Will fuel be available for transportation - at what cost? Will fuel oil be available - at what cost? If an alternative source of energy is used in the future e.g. coal or solar energy - can the school be converted without being rebuilt?

4. Alternative Use - Can schools be utilized for administrative and educational purposes at the same time? Can it effectively function?

Because of the declining enrollment, we recognize that schools may have to be closed in the future, but at this time we do feel that the present plan for the closing of these four schools serves no purpose

The school committee has to make some far reaching decisions - difficult decisions. The declining enrollment affects all schools and not just four elementary schools. The entire school system must be addressed - School, Teachers, and Administrative Staff.

We ask our School Committee to weigh all the alternatives. Have the courage to be more creative and innovative - give Quincy a plan that we can be proud of and will continue to provide the quality of education for our children to which we are accustomed.

Quincy City Wide
Parents Council
Ann Kavanagh
Public Relations Secretary

A Tribute To Mothers

An open letter to Mothers:

Attention! Mothers ... one and all! For you are being honored on this dedicated day, especially for you, and you alone. And why not? How else can one demonstrate the respect and appreciation you deserve, for all the untiring care and devotion you have bestowed on us.

From infancy to adulthood you have nurtured us, physically, mentally and spiritually. And because you provide and thrive on a milk blend of tender love, kindness and patience; we in turn bloom into creative and radiant human flowers.

Now and then, we may fail you and not come to your expectations; but this human flaw doesn't stop you from loving us. Your only reward is that we try to live a normal, healthy and harmonious life; the best we know how.

In the language of flowers, carnations are symbolic for Mother's Day. The living are presented with red carnations and the dead are arrayed with white distinction. But in the language of the living, Motherhood should be esteemed by everyone with true flowers of Love and Attention..."now and always."

Anna T. Anderson
Quincy

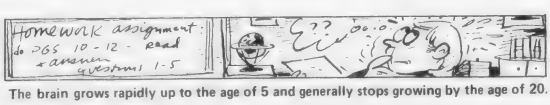

The brain grows rapidly up to the age of 5 and generally stops growing by the age of 20.

Makes Visit

fficial Impressed With Quincy nowledge Of Middle East Affairs

members John Sullivan and Mary Collins along with members of the Jewish community welcomed them to the city.

After the brief ceremonies the Mayor made the Israeli visitor an honorary citizen of Quincy.

Olmert said he and his wife were interested in innovative education in elementary and secondary schools and for this reason requested that their tour include Quincy.

"It was by my own request that we came to this area," Olmert said. "Anybody who has heard about the history of your country would naturally pick this area to visit. Three presidents were born in this county and the Constitution of the United States originated here."

Olmert, who was first elected to the Knesset in 1973 as youngest member of the parliament, said that America and Israel have been "intimately linked" throughout the years.

"It is only natural for us to be interested in your history, the political processes of the present time, and the variety of elements which go to form public opinion. It is all part of the very unique relationship which we have had with the United States.

"We might, at time, have differences," he continued, "But beyond these differences we share common sensitivities to moral issues. We feel deeply about the support we have received from the American people. This, in part, should explain why an Israeli public official would be interested in American history and all its manifestations."

He said he had visited Washington, San Francisco, New Orleans and Denver, Colo., but considered Quincy the "central point" of his present visit to the U.S.

The visit was arranged by Michael Hurley, director of Project LINC, and the Center for International Visitors in Boston, working with the U.S. State Department.

Olmert was most enthusiastic about the opportunity to talk with Quincy students and openly answered a broad range of questions about his homeland.

Both he and his wife have served in the Israeli army. He was woulded early in the 1973 struggle with Egypt and was later assigned as a correspondent with the Israeli forces which broke through to the Suez Canal.

Mrs. Olmert expressed interest in the open classroom concept and said that it is still in an experimental stage in Israel. She is also interested in the Montessori system.

Following a visit to North Quincy and Quincy High School the visitors were guests of Dr. Creedon at a luncheon in the Three Seasons Restaurant at Vocational Technical School.

Guests included Patricia Toland, vice chairwoman of the school committee, school committee member Mary Collins, Judge Lewis Whitman of Quincy District Court, Norfolk County Dist. Atty. William Delahunt, Sheriff Clifford Marshall, Rabbi Jacob Mann of Beth Israel Synagogue and members of the Jewish community.

At the luncheon Sheriff Marshall presented Olmert with a citation naming him a deputy sheriff of Norfolk County.

State House Report

King Gets Wrong Number On Telephone Directory Assistance

By RON IACOBUCCI
Quincy Sun Correspondent

You can still call free for directory assistance.

The Massachusetts legislature Monday voted to override Governor Edward J. King's veto of a bill banning the telephone company from charging its customers for directory assistance calls.

King vetoed the bill last week so that the DPU and not the legislature could make the decision on charging for 411 service. At the time of the veto, King did not believe he had the votes in the legislature to sustain his action.

However, last Wednesday the House narrowly upheld King's veto by a vote of 95-52. Fifty votes or one-third plus one of those voting were needed to sustain the Governor's action.

But on Monday the House reversed its earlier decision and voted 100-49 to override the Governor's veto. King lost by only two votes in the House. In an unusual move the Senate voted later that day 32-5 to override the veto.

Locally, Representatives Thomas Brownell, Robert Cerasoli and Michael Morrissey consistently voted to override the Governor's veto. On the Senate side, Senator Paul Harold, a co-sponsor of the legislation, voted for the override.

Cerasoli voted to take the decision away from the DPU because, ""I feel very strongly that the 411 service should remain free of charge." "The Governor definitely had the wrong number on this measure."

Morrissey said he believes that "this is a service the phone company should be providing. "The action taken by the legislature will make certain that the phone company will always offer 411 service free of charge."

Brownell criticized the request by the phone company as a "back door approach to a rate increase. Considering that the phone company has reduced the size of print in its telephone books, many elderly and disabled consider the 411 service a necessity."

In another action, the House set new limits on State funded abortions.

The U.S. Supreme court ruling Monday that it would not interfere with the implementation of a Massachusetts law severely limiting the number of women receiving Medicaid whose abortions could be paid for by the state cleared the way for the House to vote 115-36 for limiting the use of state funds to

[Cont'd on Page 31]

REMEMBER WHEN?

...the Quincy Fire Department's Auto Combination Two operated out of the Atlantic Hose House.

...You were not just a Policy Number and Retained your own identity, when personal service was always given... It still is at.

BURGIN PLATNER INS.
1357 HANCOCK STREET
QUINCY 472-3000

[PHOTO COURTESY THOMAS CRANE PUBLIC LIBRARY]

Quincy's Yesterdays

By Tom Henshaw

500 Increase In School Enrollment

School Supt. Dr. Paul Gossard announced that nearly 1,700 first graders will be starting school in the Fall of 1953, bringing the total enrollment to more than 13,300, an increase of 500.

Dr. Gossard said some of the crowding in the Quincy schools is expected to be relieved when the new four-room wing of the Snug Harbor School is ready for occupancy, probably at Christmastime.

Until then, he said, three classes from Snug Harbor would be bused to the Hunting School and the basement library at the Wollaston School and the auditorium at the Merrymount would continue as classrooms.

May 17-23
1953
26 Years Ago
This Week

McNAUGHT STARS

John McNaught relieved in the third inning after Brockton had scored two runs and contributed a two-run single in the five-run seventh frame as the Quincy High School baseball team won in a 7-3 upset.

The Quincy lineup: Lotterhand rf, Lopez cf, Oriola 3b, Hebert ss, Weinstein c, Furtado lb, Shepherd 2b, McNaught lf-p, Smith p, Berry lf.

BROAD MEADOWS TITLE CLOUDY

Assistant City Solicitor Douglas A. Randall stunned city officials when he gave the opinion that the city's title of 136 acres of land in Broad Meadows is in doubt.

The city was entertaining two proposals to purchase part of the city-owned land in the area.

One was an offer of $500 an acre for 55 acres by Grossman Enterprises, which was planning to move to more spacious headquarters from its current location at 130 Granite St.

The other was from Frederick Bailey and Gilbert Mason, who were offering $2,000 for 11 acres of land on which they operated a golf driving range under a lease due to expire in May, 1962.

Meanwhile, John Marshall of the State School Building Assistance Commission was in town to investigate the Broad Meadows area as the possible site for a proposed new junior high school.

COUNCIL VOTES PARKING

The City Council instructed City Manager William J. Deegan Jr. to apply for authority to borrow $275,000 outside the debt limit to acquire land for an addition to the east side parking lot.

The Council vote was 6-1 with Councillor David J. Crowley in opposition.

QUINCY-ISMS

Pvt. Roger J. Wheeler Jr., son of Mr. and Mrs. Roger J. Wheeler of 12 Ellis St., West Quincy, was taking basic training at Fort Dix, N.J. . . . Boston sports columnist Austen Lake was the speaker at the annual supper of the Bethany Congregational Church Men's Club . . . The "warm weather special" at Mohican Market, 29 Chestnut St., was a pound of frankfurts and a pound of potato salad, both for 69 cents . . . Mrs. Edward M. Ginsburg was named chairman of the board of directors of the Beth Israel Hospital Women's Auxiliary of Quincy . . . The City Council voted $10,000 to fence five quarries deemed dangerous, including Field and Wilde, Falconer, Galvin, Saulstein and Finn . . . Mrs. William Carver and Joseph Mahan won prizes for the most appropriate costumes at the Hobo Dance of the Rock Island Cove Improvement Association . . . Big George Sansone put the shot a school record 51 feet, 1¼ inches to lead the Quincy High School track team to an upset 39-38 victory over North Quincy . . . Nathaniel Sherman was elected president of the Quincy Jaycees . .

George Weymouth, chief engineer for the Port of Boston Authority, said the new $223,000 Post Island-Houghs Neck sea wall will be completed before the end of the year . . . Mrs. Gertrude Lemieux directed the style show of the Wollaston Widows of World War I at the Wollaston Legion Post . . . The City Council was considering an order for $17,000 to construct a memorial to Quincy men who served in World War II on a site in Mt. Wollaston Cemetery . . . Cube steak was 85 cents a pound and white tuna was 29 cents at the Granite Public Supermarket, 22 Independence Ave., South Quincy . . . John J. Sullivan, of 23 Marion St., Wollaston, a commissioner of the Federal Mediation and Conciliation Service, won the Berlin Award for meritorious service from the Holy Cross Institute of Industrial Relations . . . William H. Connolly Sr. was elected president of the Holy Name Society at Most Blessed Sacrament Church . . . "Macao," starring Robert Mitchum and Jane Russell, and "The WAC from Walla Walla," with Judy Canova, was playing at the Lincoln Theater in Quincy Point . . . Louis S. Cleaves, president of the Quincy Cooperative Bank, 1259 Hancock St., said the bank has leased the store next door at 1255 Hancock for expansion plans . . . Mayor David S. McIntosh appeared before the Boston City Council to urge favorable action on a bill to sell Squantum Park to Quincy for $25,000 . . . Gerard Thornell of 29 Albany St., Wollaston, finally received the Bronze Star medal awarded him in February, 1944, for meritorious achievement in the Central European campaign . . . City Manager Deegan estimated it would cost $9,240 to reprint 10,000 copies of the now hard-to-get book, "Historic Quincy," by William C. Edwards.

Wollaston/North Quincy

Koch Club Memorial Mass At Sacred Heart May 30

The second annual Memorial Mass for deceased members and friends of the Koch Club of Quincy will be held Wednesday, May 30 at 7:30 p.m. in Our Lady's Chapel of the Sacred Heart Church, 388 Hancock Street, North Quincy.

Priests of the Sacred Heart Church will participate in the Celebration of the Mass.

Edward J. Keohane is chairman of the program. He is being assisted by Mr. and Mrs. Anthony E. Delmonico, Mr. and Mrs. Howard F. Crowley, Mr. and Mrs. David J. Donaghue, Mr. and Mrs. Richard J. Koch, Mrs. Linda Bowes, Mrs. Marilyn Nestor, Mr. and Mrs. James B. Moody and Mrs. Mina Scanlon.

Light refreshments will be served in the Sacred Heart School Cafeteria following the Mass.

May Festival Saturday At Montclair School

Children can have their faces made up as clowns at the annual May Festival of the Montclair School, Saturday from 9 a.m. to 4 p.m. on the school grounds.

Included will be rides, games, white elephants, raffles, plants, baked goods and refreshments.

Races for children in kindergarten through sixth grade will be held at 10 a.m. A costume and vehicle parade will be held at 1 p.m.

Maryann Flukes is chairwoman of the festival.

In charge of tables are Margaret McCosh and Judy D'Angelo, plants; Joan Bunker, food; Racilla Stamos and Jeannette Hernon, white elephant.

marie Mortell and Carol McCarthy are in charge of clown faces, and Howard Crowley will direct the races.

Ensign Thomas Keeley Completed Lawyer Course

Navy Ensign Thomas F. Keeley, son of Thomas G. and Mary Keeley of 4 George Rd. Wollaston, has completed the Non-Lawyer Course at the Naval Justice School, Newport, R.I.

Completion of this course enables graduates to provide para-legal advice and basic legal assistance services, plus perform the administrative duties of a unit legal officer.

During the five-week course, students received instruction on the principles of military and civil law, court-martial procedures and the Uniform Code of Military Justice.

He is a 1972 graduate of Boston College High School, Dorchester, Mass., and a 1977 graduate of U.S. Naval Academy, Annapolis, Md., with a Bachelor of Science degree.

AT THE STATE HOUSE -- Eighth grade students of Sacred Heart School, North Quincy, recently made a visit to the State House as guests of Sen. Paul D. Harold and Rep. Michael W. Morrissey. Accompanying the students were [front, left to right], Mrs. Sally Locke, Marie Tempesta, Helen Naughton, Sen. Harold, Sr. Rene, Rep. Morrissey, Sr. Bernadette, Kathleen Riley, Catherine Logue, Jessie Tenaglia, Margaret Gillan and Helen Mahoney. The students are [second row, from left] Diane Flynn, Maureen O'Sullivan, Theresa Wallace, Cheryl Locke, Alice Twomey, Kathleen Welch, Jane McGonagle, Noreen Shea, Michael Ahern; [third row, from left], Timothy Healy, Lawrence Costello, Patricia Storer, Julie Carll, Christine Tempesta, Linda Butts, Nancy Radigan, Mary Fahy, Michael Riley, Kevin MacDonald; [fourth row, from left], Eileen Folan, Eileen Larkin, Joseph McCarthy, Mark Joyce, Catherine Collins, George Tenaglia, Daniel Mulkern, Dianne Johnson, Teresa Chaput, Elizabeth McCormack, Richard Reardon, David Hickey; [fifth row, from left], Thomas Logue, Mary Ellen Keane, Maura D'Arcy, Nancy Yovino, Annette McKeon, Mary Jo Conley; [sixth row, from left], Paul McClintock, Kenneth Mysuick, Jean White, Kathleen Kiley, Marie Naughton, Charmaine Ilacqua, Jacqueline Mahoney, Deborah Corbett, Thomas Murphy, Paul Halloran, Patrick Mannion; [seventh row, from left], Francis Seymour, Kathryn Hirst, Robert Hickey, Kevin O'Brien, Blaise Szabo, John Flynn, Paul Hoffman; [eighth row, from left], Kurt Gorman, David Ferreira and John Gillan.

John J. Sullivan, Sr. Director Employee Relations For Massachusetts

John J. Sullivan, Sr., of Marion St., Wollaston, was sworn in as director of employee relations for Massachusetts, at a testimonial dinner in his honor at the Sheraton Tara, Braintree.

The oath of office was administered by his son, John J. Sullivan, Jr., representing Edward J. Hanley, secretary of administration and finance, and Gov. Edward J. King, who were unable to attend. The younger Sullivan is deputized as an oath administrating officer of the Commonwealth.

Sullivan Sr., a Quincy school committeeman, has resigned as a commissioner in the federal mediation and conciliation service, after 38 years, to accept the state position.

Fenno House Plans Danvers Bus Trip

Residents of Fenno House, 540 Hancock St., Wollaston, take a bus trip.

Wednesday, May 23, to the King's Grant Inn, Danvers, where they will have lunch.

On the return trip they will stop for browsing and shopping at the Burlington Mall.

Marcia Spencer Tours Communist East Berlin

Specialist 5 Marcia A. Spencer, daughter of Mrs. Dorothy M. Spencer, 125 Dorchester St., Squantum, recently visited East Berlin to observe conditions on the communist-controlled side of the Berlin Wall.

The trip was part of an orientation tour of the divided city given U.S. Army members stationed in Europe.

Miss Spencer entered the Army in July, 1976, after receiving her bachelor's degree from Bridgewater State College. She is a repair parts clerk with the 300th Military Policy Company in Kornwestheim, Germany.

Vapor Light Study For Newport Ave

The City Council has requested the Mass Electric Co. to study the feasibility of installing mercury vapor lights along Newport Ave. from the intersections of Beale St. to Elmwood Ave., Wollaston.

Troop 27 Paper Drive

Boy Scout Troop 27 of Sacred Heart Church, North Quincy, will sponsor a paper drive June 2 and 3.

Newspapers can be brought to the school yard after all masses, or for pick up, call Frank Langille, 328-8760.

PIZZA Chef
WE DELIVER HOT PIZZA
Quincy Sq. Area 471-9057 | Wollaston-N.Q. Area 479-3100
Please allow 30-60 min. - 50¢ delivery charge

To Celebrate our 3rd Anniversary Get A
MINI-PORTRAIT

in color of you or your child
FREE
PLUS THE CHANCE TO WIN A FREE SATIN FINISH
COLOR ENLARGEMENT by Berkey
8x10 GOLD FRAME
SQUANTUM PHARMACY
746 E. Squantum St., Quincy
328-1082
COUPON
$1.00 OFF ON ANY $5.00 PURCHASE [except magazines, tobacco and fountain service.]
Expires 5/23/79
THE BERKEY PHOTOGRAPHER WILL BE HERE ON TUESDAY MAY 22, 1979
10:00 A.M. TO 3:30 P.M.

INDOOR FLAGS OUTDOOR
State ACCESSORIES Church
Flags Flags of All Nations Flags
FLAGS MADE TO ORDER
EAGLE FLAG CO., INC.
147 Beach St. 617
Wollaston, Mass. 02170 472-8242

S.S. Sewing Machine Co.
We Service All Makes Sewing Machines and Vacuum Cleaners
665A Hancock St., Wollaston
471-5982

ENJOY
A DELICIOUS SUBMARINE SANDWICH
BOSTON
MISTER SUB
BILLINGS RD
HANCOCK ST.
Mister SUB
64 Billings Rd.
North Quincy
OPEN MON. THRU SAT.
10 A.M. TO 10 P.M.
328-9764

For Home Delivery Call 471-3100
The Quincy Sun
1372 Hancock Street, Quincy, Mass. (617) 471-3100

ACHIEVEMENT AWARD is presented Lester H. Glasser of Wollaston, chairman of the Jewish Chautauqua Society Committee, Temple Beth Israel Brotherhood of Boston, for his leadership and for achieving 125 percent of the Brotherhood's JCS quota. From left are Dr. Paul Burke, president of the Brotherhood of Temple Emanuel, Worcester; Eugene Rubin also of Temple Emanuel and a national board member; Harry Greenfield, past president of Brotherhood of Temple Ahabei Shalom, Brookline; Glasser being presented award by Herbert Panoff of Wollaston, vice president of the National Federation of Temple Brotherhoods and the Jewish Chautauqua Society, and Allan Shubin, president of the Brotherhood of Temple Israel, Boston.

2 Residents Receive Boston State Awards

Two Quincy students were among 50 honored recently at Boston State College's annual honors convocation.

Angela Leardi of 55 Waterston Ave., Wollaston, a senior majoring in history, received the award for academic excellence from President Kermit C. Morrissey.

Medical technology major Maryellen Nagle of 75 Atlantic St., North Quincy, received one of the special incentive Scholar of the College awards presented to juniors.

Hugs, Kisses, Tears And Hope For Wollaston Man

aviation he had been a Navy pilot, flying carrier-based aircraft.

The homecoming was arranged by Sinnott's wife, Mary, and his three daughters, Jayne, 22, Kathleen, 21, and Lorraine, 19. A son, John, 24, was visiting his in-laws in New Hampshire.

"Al is resigned to what has been told to him. He has been able to accept it," Mrs. Sinnott said.

However, the family is not completely resigned and has already started making inquiries concerning the latest advances in medical research which might help a cancer patient.

Mrs. Sinnott said she has been told about a substance called "interferin" which is available in Sweden, but not in the United States.

"I don't know anything about it as yet, except that some doctors think it is very helpful in certain cases," Mrs. Sinnott said. "If we have to we will go to Sweden."

Inquiries disclosed that "interferin" is a protein substance which occurs naturally in the body. The Karol Inska Institute of Stockholm has done considerable work with it and reports a high survival rate.

According to the American Cancer Society the survival rate over a three year period has been about 70 percent, compared with a 10 to 30 percent expectancy on patients treated by surgery alone.

The Cancer Society has already provided more than $2 million for research into the effectiveness of the substance in fighting cancer.

Research projects are being carried out at Yale University School of Medicine, University of Wisconsin Center for Health Sciences, UCLA Center for Health Services, Mt. Sinai School of Medicine, N.Y., Johns Hopkins Oncology School of Medicine,, Baltimore, and several other research centers.

WOLLASTON SHOPPING GUIDE

WITH THIS COUPON

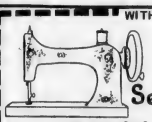

South Shore Sewing Machine Co.

20% off all SHARPENING

665-A Hancock St. Wollaston

exp. 6/13

471-5982 Vincent J. Oliveira

Clip and Save This Section For Your Wollaston Shopping Convenience

WITH THIS COUPON

barry's / deli

POTATO SALAD or COLE SLAW 59¢ per lb.

"THE PARTY PLATTER PROFESSIONALS"

471-6899 21 Beale St., Wollaston exp. 6/13

WITH THIS COUPON

PIZZA Chef

Small Cheese Pizza FREE

WITH PURCHASE OF ANY LARGE PIZZA

661 Hancock St. Wollaston 479-3100

33 Temple St. Quincy Square 472-9646

exp. 6/13

in business for over 25 years

Shea REAL ESTATE

654 HANCOCK STREET QUINCY, MA 02170

•SALES •RENTALS •APPRAISALS •M L S

773-5242

Charles N. Vittum Principal

Lawrence W. Baker Principal

GET AHEAD WITH

HEAD START

5 Beale St. Wollaston

Form 3 Perms $29.95

Reg. $40.00

heat activated with wave conditions other perms $12.50 & up.

Blow Cuts $9.00 Comp.

Shampoo & Set $5.00 Comp.

Senior Citizens $3.00 Set

$3.00 haircut

$1.00 extra for teasing

OPEN: Mon. thru Wed. 8:30 til 6:00; Thurs., 8:30 til 9:00; Fri., 8:30 til 7:00; Sat. 8:30 til 5:00

Phone: 472-9687 or 471-4840

WITH THIS COUPON

SHEAR EXCITEMENT

Get A New Look For Summer!

PERMS $20.00 Special

Reg. $35.00

MEN, WOMEN & CHILDREN WELCOME

479-0110 479-9795

305 Newport Ave., Wollaston

Across Wollaston MBTA Station exp. 5/31

NORFOLK FLOWER SHOP

472-7100 472-8888

See ANDRE

FOR CREATIVE & UNUSUAL IN FLORAL DESIGNING

49 BEALE STREET WOLLASTON, MASS. 02170

Arlene's Bakery

9 BEALE ST., WOLLASTON - 472-4025

UNDER NEW OWNERSHIP

Specializing In:

- Specialty Cakes
- Breads • Rolls • Pastry
- Salt free Products

Prop: James J. and Jeanne O'Brien

Colonial Federal Savings

and Loan Association of Quincy

Money Saving - Energy Saving Home Improvement Loans at the Lowest Rate Available.

If you need home repair, improvement or insulation, don't borrow until you check our rates - you'll be glad you did.

Quincy - 15 Beach St., Wollaston 471-0750

Also in Holbrook, Wareham, East Weymouth

Arts/Entertainment

25 St. Joseph's Students Receive Archdiocesan Art Fair Awards

Twenty-five students from St. Joseph's School, Quincy, received awards at the 27th annual Archdiocesan Art Fair held recently at McHugh Forum, Boston College.

Auxiliary Bishop Rev. Daniel A. Hard, D.D., presided at the award ceremonies. St. Joseph's students presented prizes were:

Letitia Zupkofska, grade five, the St. Luke Award given to the outstanding entry with a religious theme from each elementary grade.

First prizes, Douglas Murphy, grade seven; Annmarie Shea,, grade six; Letitia Zupkofska, grade five; Catherine Noonan, grade four; Teresa Noenickx, grade three, and James Tolson, grade two.

Second prizes, James Jaehnig, James Noenickx, Patricia Johnston, grade eight; Charles Jaehnig, grade seven; Margaret t McBride, grade six; Angela Koufopoulos, Marilyn McBride, AnnMarie Noenickx, grade five; Steven Sullivan, grade four; Sean Murphy, grade three; Lina Russo, Brandon Farrell, grade one.

Honorable mention, William Shaughnessy, Christopher Mahoney, grade six; Nancy Collins, grade four; David Healy, grade three; Maureen Shea, Lauren Tully, grade one.

Frances Osborne Pupils In 'Dance Revue 79'

Frances Osborne, director and teacher of the Frances Osborne School of Dancing will present her pupils in "Dance Revue 79", Tuesday, May 22, at 8 p.m. at Sterling Junior High School, South Quincy.

Awards for perfect attendance and five year pins will be awarded.

The cast includes:

Sandra Ames, Lynne Anderson, Ruth Anne Bickford,, Dianna Bopp, Pamela Brennan, Alicia Brown, Kerri Burns, Lisa Cedrone, Marie Cedrone, Tracy Chaupetta, Denise Concheri, Kristen Davenport, Darline Derbes, Lori Derbes, Leeanne Dunkle, Cathy Edgar, Deidre Fay, Jennifer Fay, Robin Ford, Laurie Gagne, Sandra Gerome, Wendy Gerome, Michelle Gould, Therese Horian, Francine Jancaterino, Heidi Koster, Jennifer Koster, Tanya Kutasz, Jennifer LaPoint, Nicole LaPointe, Robyn Linehan.

Andrea Lottero, Michelle Martel, Anne-Marie Martin, Kristin MacLeod, Dominique McDonald, Melissa Molvar, Meredith Molvar, Nicole Mullen, Mary Elizabeth Nee, Suzanne Nolan, Jennifer Norman, Maura O'Gara, Jennifer O'Hare, Alicia Palmieri, Nicole Paone, Jennifer Pettinelli, Gina Piccarini, Heidi Poor, Holly Rendle, Juanita Reppucci, Nicole Reppucci, Melissa Robinson, Kerri Savage, Christy Selby, Donna Striano, Karen Striano, Courtney Tierney, Regina Trifone, Renee Vieno, Marcy Yeragotelis, Lyn-Ann Yout.

'Champagne And Music'

Russian Pianist At Temple Beth El Sunday

Pianist Eleonora Lvov will perform at "An Evening of Champagne and Music" Sunday at 7 p.m. at Temple Beth El, 1001 Hancock St., Quincy.

Miss Lvov, born in Russia, is attending the New England Conservatory of Music on a scholarship.

She won first prize in the Beethoven competition for young pianists in Moscow, and after immigrating to Israel, enrolled in the Rubin Academy of Music, Jerusalem.

Miss Lvov has had recitals before the Queen of Belgium, the Prime Minister of England and the President of Israel.

Tickets are on sale at Temple Beth El and reservations may be made through chairman Joseph Jochnowitz, 471-4519.

ELEONORA LVOV

Recital, Concerts at ENC

William Baker, instructor of brass, will perform a horn recital tonight (Thursday) at 8 p.m. in the Mann Student Center auditorium of Eastern Nazarene College, Wollaston.

The program will include a Beethoven Sonata, Hindemith Sonata and a Brahms trio.

Clinton Adams will be the ensemble pianist and Randy Hiller the violinist. Admission is free.

The College's A Capella Choir will present a home concert Saturday at 8 p.m. in Lahue Gym of the Quincy campus. The Bethany Nazarene College Chorale will be featured. There is an admission charge for adults; senior citizens are admitted free.

An outdoor concert will be held by the Eastern Nazarene College Concert Band May 22 at 6 p.m. (weather permitting) in front of the school's Administration Building. Strawberry shortcake will be sold during the concert, and the public is invited.

Steve Collins, a senior at the college, will perform a Baccalaureate Flute recital May 23, at 8:30 p.m. in the Mann Student Center Auditorium. Robert E. Brown is his accompanist.

Collins' program will include Sonata #2 by Alec Wilder, Fantasie by George Hue, Sonata #1 by Franz Benda, and Sonata by Handel. The concert is free and the public is invited.

Parker School Theater To Present 'Toyland'

The Parker School Children's Theater will present "Toyland," an adaptation of Victor Herbert's "Babes in Toyland," Monday and Tuesday, May 21-22, at 7:30 p.m. in the school's media center.

The Monday performance will be preceded by dedication of a permanently installed sound system to the memory of the late Lawrence Hanlon, former principal of the school.

Some 115 students will take part in the play and the dedication.

Central Junior High Science Fair

Central Junior High School will hold its third annual science fair today (Thursday).

More than 100 students are participating and the projects will be open for viewing from 6 to 8 p.m.

Robert Cotto In 'Bus Stop'

Robert Cotto, a teacher at North Quincy High School, will play Sheriff Will Masters in the Mission Hill Theater Group's production of "Bus Stop" Friday and Saturday, May 25 and 26, at 8 p.m. at St. Alphonsus Hall, in the Mission Hill complex, near Boston College.

Cotto has previously played the role of Mac Murphy in the group's production of "One Flew Over the Cuckoos Nest".

Book Sale Saturday At United Methodist

Atlantic United Methodist Church, 50 East Squantum St., North Quincy, will hold a book sale Saturday, 9:30 a.m. to 1 p.m. at the church. Hardcovered books will sell for 25 cents and paperbacks will go for 10 cents each.

DUTTON'S
RESTAURANT
Featuring the Finest In New England Cooking
LUNCHEON
11 A.M. to 4 P.M.
DINNER
4 P.M. to 10 P.M.
ACCOMMODATIONS FOR
· Bowling Banquets
Retirement Parties · Showers
Weddings & Anniversaries
Entertainment Nightly at the Fireside Lounge
FOR RESERVATIONS
Call: 471-1623, 471-5540
125
SEA ST.
QUINCY
471-1623
DUTTON'S

PIZZA Chef
WE DELIVER HOT PIZZA
Quincy Sq. Area 471-9057 | Wollaston-N.Q. Area 479-3100
Please allow 30-60 min. - 50¢ delivery charge

KANE'S PLACE
23 Des Moines Rd., Quincy
Near 1000 Southern Artery
Joe Zack
and his Tennessee Wheelers
in Country Swinging
Saturday, May 19, 8 p.m. to 12:30
Giant Screen TV for Sports etc.
HOURS Mon. to Sat. 8 A.M. to 1 A.M.
Sundays 1 P.M. to 1 A.M.

Free Initialing
With Purchase Of
Luggage And
Leather Goods
JASON'S MUSIC AND LUGGAGE
1514 HANCOCK ST., QUINCY 773-2089

Order of Sons of Italy
120 Quarry Street, Quincy
LAS VEGAS NIGHT
FRIDAY, JUNE 8, 7 P.M.-MIDNIGHT
DONATION $1.00
For Entrance and Door Prize

TRIUMPHANT SMILES wreath faces of members of Quincy High School "Marching Presidents" Band on their return from Niagara Falls, Ontario, where they won first prize in competition with 15 musical units from U.S. and Canada at International Blossom Festival. Seniors in the band are shown with band director Michael Cahill. Kneeling from left, Mary Ann Cucinatta, Susan Tornberg, Cahill, Peggy Burchill, Wade Warner, Melissa McCauley. Standing are Robert Duncan, Mark Hickey, Kurt Albrand, Edward McDonagh, Michael Connolly, Paul Reed, Glenn Enders, Glen DiBona and David Carbonneau.

[Quincy Sun Photo by Steve Grochowski]

QHS 'Marching Presidents' First Place Winner At Ontario Competition

Quincy High School "Marching Presidents" Band won first place among 15 competing high school musical units at the International Blossom Festival at Niagara Falls, Ontario.

On arrival back in Quincy the band was met by a police detail which escorted them down Hancock St. to the school where the three-foot high trophy is being displayed.

The grand parade climaxing the week's activities was televised nationally in Canada where the festival is comparable to the Cherry Blossom Festival held in Washington, D.C.

Following the parade the Quincy band members were guests with other participating musicians at a dance at Fort Niagara Arena where the winners were announced.

Michael J. Cahill, director of the band, accepted the trophy while band members and chaperones cheered and accepted the applause of more than 3,000 in attendance.

Cahill drew an additional round of cheers when he opened his blazer and displayed a shirt confidentally reading "We Are Number One Band at Niagara Falls, Canada".

In addition to a rigorous rehearsal and travel schedule the student musicians were able to enjoy extensive sightseeing on both the American and Canadian side of the famed Falls.

Competing against the Quincy band were units from Bloomfield, N.J.; Canfield, Ohio; Elkton, Md.; Grand Rapids, Mich., and other communities throughout the eastern part of the country.

This was the second time Quincy took part in the festival. In 1976 the band placed second in the competition.

Open House Saturday At Girl Scout Camps

An open house for Quincy Girl Scouts and non-scouts will be held at two Blue Hill Girl Scout camps Saturday 11 a.m. to 3 p.m.

Girls are invited to bring their families and tour Camp Dorothy Carlton, Long Pond, Plymouth, for girls entering grades two to six; and Camp Favorite, Brewster, Cape Cod, for girls entering grades seven to twelve.

Guides and staff will be available at both camps to offer assistance and answer questions. Families are invited to bring a picnic lunch.

For more information, and directions to the camps, call the Blue Hill Girl Scout Council Center, 472-5960.

The Blue Hill Girl Scout Council is a United Way Agency and a member of the Norwood United Fund serving girls in 19 communities south and west of Boston.

Jaycees To Hold Disco Dance May 25

The Quincy Jaycees are sponsoring a Disco Dance at the Quincy Legion Post Friday May 25, from 8 to midnight.

The dance will feature disc jockey Chuck Burgess. Proceeds will go to the Quincy Jaycees Scholarship Fund for serving local high school seniors.

Tickets may be purchased in advance from any member of the Jaycees. They will also be available at the door. For further information contact Ron Rice at the Quincy Jaycees Headquarters, 24 Adams St., Quincy (472-3424), or Bryant Carter, 471-6950.

Bryan Post Poppy Days

The George F. Bryan VFW Post and Auxiliary will conduct their annual "Poppy Drive" today [Thursday] through Saturday.

All proceeds from the sale, which "honors the dead by helping the living", will go towards the post hospital fund.

AFS Flea Market

The Quincy Chapter of American Field Service will sponsor a flea market Saturday from 9 to 5 in the Quincy Vo-Tech School parking area. For rental of space, call 773-7874.

Benefit Movie Planned For Manet Health Center

A benefit showing of "A Man For All Seasons" will be held at the Strand Theater, Quincy Center, Tuesday, May 22, at 7 and 9 p.m., with proceeds going to the new Manet Community Health Center.

The benefit is part of a fund drive by residents of Adams Shore, Germantown and Houghs Neck to raise money to provide equipment and supplies at the new clinic, according to William Huber, program chairman. Donations of $1 are requested

Quincy Historical Society

Crafts & Collectables Fair

Adams Academy 8 Adams St.

Saturday, June 9 Rain Date June 10

10:00 A.M. to 5:00 P.M.

Space $10.00 Table Rental $5 extra

For further information call 773-1144

The Quincy School Committee

will hold a

SPECIAL MEETING

AT 7:30 P.M.

on

Wednesday, May 16, 1979

at the Quincy Method Center
of Quincy High School,
Coddington Street.

The School Committee will be meeting in open session to which the public is invited to discuss the data presented to them at the four public hearings relative to the possibility of school closings due to declining enrollment and to consider the recommendation pending before it:

1. that the Great Hill School will close June, 1979,
2. that the Myles Standish School will close upon the completion of the North Quincy High School construction project,
3. that the parents from the Cranch and Hunting Schools be notified that their schools would become the smallest if and when Great Hill and Myles Standish are closed and that consideration will be given to the possibility of closing the Hunting and Cranch Schools in the future.

THIS IS NOT A PUBLIC HEARING.

METROBANK

USTrust Company

The name may change
but not our friendliness
and service

USTrust Company

BRAINTREE
540 Granite St
843-5450

MILTON
545 Adams St
696-6507

QUINCY
164 Parkingway
471-1300

QUINCY MBTA
1183 Hancock St
479-5794

THE LOAN SHOP
1183 Hancock St
Quincy
479-4436

REGIONAL COMMERCIAL LOAN OFFICE
4 School St
Foxboro
543-9154
Boston
828-8025

Member FDIC

VFW COOTIE OFFICERS -- Installation of new officers of the Military Order of the Cooties, Bryan VFW Post, was held at the post headquarters, Broad St., Quincy, at recent annual meeting. Seated are Ralph Bergstrom, Seam Squirrel-elect; John Raeke, Blanket Bum-elect; Earl Montgomery, Hide Gimlet-elect; Standing are Al Compston, outgoing Seam Squirrel; Mary Farmer, president-elect of Ladies Auxiliary, and Margaret Cronin, outgoing president of the auxiliary.

[Quincy Sun Photo by Steve Grochowski]

Condon To Seek Ward 6 Second Term

Joanne Condon, only the second woman ever to serve on the Quincy City Council, has announced her candidacy for re-election to a second two-year term from Ward 6.

"With your help and support," she told 200 supporters in North Quincy Knights of Columbus Hall, "a lot has been accomplished but a great deal more remains to be done in Ward 6.

"When I campaigned two years ago, I stressd the importance of Community Development Block Grant funding to the revitalization of our ward.

"As of July 1, North Quincy will be receiving the largest share, about $550,000, of the next CDBG. Thus we can continue an even more comprehensive program of neighborhood and business revitalization.

"I also stressed the importance of community input in all development proposals affecting Ward 6.

"For the past two years, I have scheduled numerous public hearings on proposals and sent may communications to insure that residents are actively involved in all new proposals.

"I look forward to continuing service to the residents of Ward 6."

Mrs. Condon, 39, who was one of the founders of the Atlantic Neighborhood Association, is employed as administrative assistant for the Quincy Community Action Organization.

A graduate of North Quincy High School, she has been active in the Sacred Heart School PTO and the Mothers Guilds of Boston College High School and Fontbonne Academy.

She lives at 70 Botolph St., Atlantic, with her husband Thomas. They have three children.

When Mrs. Condon was elected to her first term in 1977 she was the first woman on the City Council since Edna B. Austin retired in 1959.

Hot And Cold Reaction To West Quincy Waste Plant

[Cont'd from Page 1]

City Councillor James A. Sheets called the opposition to the plant "almost total."

"I don't think the developers will pursue it any further," he said.

Charles Silva, the former Quincy boy who is the S in DGS, conceded that out of 35 people who voted at the meeting only three raised their hands in favor of the project.

"But it was only an informational meeting," he said. "The concept is too much to present and be understood in the limited amount of time we had."

Silva said his group plans to go back to the St. Moritz Association at a later date to explain the facility further and seek their support.

"The people who live near the site should understand that this will not be harmful," he said. "They are suffering more from the landfill that is there now."

The facility would accept some 550,000 tons of solid waste material a year from Quincy and surrounding towns and convert it into electric energy.

Silva said that Quincy, which now loses about $110,000 a year on the operation of a dump in the same area, would net more than $1 million annually as the host community of the facility.

Trucks bringing waste to the facility, he said, answering one objection by West Quincy residents, would not have to use secondary roads in Quincy but reach the site directly from the Southeast Expressway.

'Champagne Reception' Preview For Plant Show

A champagne reception will be held Friday, 7:30-11 p.m., at Adams Academy to preview "Arts and Flowers - A Celebration of Spring" being presented by the Quincy Art Association and the Quincy Historical Society Saturday, 10 a.m. to 5 p.m.

Those participating will be able to view plants that will be available at the society's sale and works of art created by Art Association members.

School Supt. Dr. Lawrence Creedon, and City Councillor Stephen McGrath, will present art association awards to the scholarship and contest winners at 8:30 p.m.

The public is invited. Tickets will be available at the door.

On the day of the celebration, also being held at Adams Academy, the Historical Society will sell garden and house plants as part of its second annual plant sale. Proceeds will help support the society's public education program.

At the same time, the art association's third annual Spring Art Festival will be held. Paintings by student entrants, winners of the association's annual contest and members of the association will be exhibited.

Art and craft demonstrations and sales will be available through the day.

Included will be leather work, ceramics, gold and silver jewelry, silk screen work and flower arrangements.

Morrissey Seeks Jet Noise Monitor In Squantum

Legislation directing Massport to construct a noise monitoring station in Squantum has been filed by Rep. Michael W. Morrissey [D-Quincy].

"Because of the increased number of flights over the Squantum area we are asking that Massport tie this area into the noise monitoring network," Morrissey said.

He pointed out Squantum is one of the areas hardest hit by the noise from aircraft and the monitoring station would permit accurate readings.

"It's our only chance to fight Massport - with their own statistics," he said.

A hearing on the bill was held by the transportation committee on Wednesday.

School Board Appoints 10 Junior Custodians

The Quincy School Committee has approved the appointment of 10 junior building custodians.

Appointed were:

Michael Cruise, 541 Newport Ave., Ralph Butt, 236 Fayette St., Frank Caporale, 50 Baxter Ave., Lawrence Finneran, 10 Copeland St., John Hurley Jr., 30 Bell St., Carl Miller, 43 Standish Rd., William Cox, 89 Cummings Ave., John Butler, 21 Ellerton Rd., all of Quincy, Donald Keene, 48 Lindale Ave., Weymouth, and James Bannon, 17 Carmel St., Roxbury.

The board accepted the resignations of Ruth S. Rosengard, a clerk-typist, and Lawrence M. Furbish, a junior building custodian.

Extension of their leaves of absence were denied William J. Trifone and Marilynne H. Regan.

Robert Pettinelli Completes Marine Recruit Training

Marine Private Robert A. Pettinelli, son of Mr. and Mrs. Robert A. Pettinelli of 127 Edwards St., Quincy, has completed recruit training at the Marine Corps Recruit Depot, Parris Island, S.C.

Pettinelli graduated from Quincy Vocational Technical High School in 1977 and joined the Marine Corps in 1978.

Hospital Car Wash

A car wash will be held Saturday, May 19, from 10 a.m. to 4 p.m. in the rear parking lot at City Hospital for the benefit of the City Hospital Employees Activity Committee.

The rain date will be Saturday, May 26, same time, same place.

6 MONTH Certificates

9.459%

Per Annum

* This is the highest rate currently available
* Federal regulations now prohibit compounding
* Not renewable
* $10,000 Minimum Deposit
* CFS Reserves the right to withdraw this certificate offering at any time.
* All interest forfeited if withdrawal is made before maturity

ALL DEPOSITS FEDERALLY INSURED

Colonial Federal Savings and Loan reserves the right to withdraw this offer at any time.

Colonial Federal Savings

and Loan Association of Quincy

15 Beach Street Wollaston | 801 Washington Street East Weymouth (Next to Angelo's Supermarket) | 802 S. Franklin Street Holbrook

Braintree MEAT & PRODUCE

HIND QUARTER

USDA CHOICE

$1.79 lb.

exp. 5/19

YOU RECEIVE

Whole Eye Rst.
Whole Top Sirloin Rst.
Center Bottom Rst.
Back of the Rump Rst.
Bottom Rst.
Top Round Rst.
Rump Stk.
Short Cuts Rump Stk.
N. Y. Sirloin Stk.
Porterhouse Stk.
T-Bone Stk.
Tenderloin Stk.
First-cut Top Round Stk.
Center-cuts Top Round Stk.
Hamb. - Stew - Beef
Waste 35-40%

BONUS If you buy the Hind you get Sirloin Strip for $1.39 LB
We have smaller freezer orders too.

Open Daily 9 - 9 848-4616

970 Washington St. So. Braintree Sq.

Norfolk County Bar Association

Lawyer reference service will help in selecting an attorney.

If you need a lawyer and don't know one, call us and you will be referred to an attorney in your area who will talk to you for a nominal fee for the first visit.

P. O. Box 66, Dedham, Mass.
326-8699
Call 10 a.m. to 2 p.m.

Sports

Earle Throws 2-Hitter

North Blanks Newton N., Quincy Finds Rough Going

The North Quincy baseball team, still hoping for at least a second place finish in the Suburban League, took a 6-3 record into Tuesday's game with Cambridge Rindge and Latin (the game was rained out Monday) and last night (Wednesday) the Raiders faced Quincy.

North will host Brookline Monday at 3:30 at Adams Field and Wednesday will play at Brockton at 3:30.

Meanwhile, Quincy continues to find rough going and was 1-7 in the league and 2-9 overall going into Tuesday's game at Brookline. Friday the Presidents will host Brockton under the lights at 7:30 at Adams Field, Monday will play at Waltham at 3:30 and Wednesday will be home to Weymouth North at 3:30. Next Thursday night Quincy will face Weymouth South under the lights at 7:30 at Adams.

North's standout pitcher, Gary Earle, pitched a two-hitter to lead the Raiders over Newton North, 5-0, last Friday. He struck out 11 in his first shut out and fourth win.

North clinched the win with three runs in the second. Bob Biagini, Dave Nagle and Dave King had two hits apiece and Earle and Larry Baker one each.

Earlier in the week North dropped a 9-7 slugest to Weymouth South when a crucial third inning double error enabled Weymouth to score four runs.

South took a 3-0 first inning lead but North, with Baker hitting a home run, tied it up in the second. Jim Hatfield hit a two-run homer for Weymouth in the third and, with the bases loaded, a ground ball went through the second baseman and continued through the center fielder and all four runs scored. North rallied for four runs in the fourth but it was too little and too late.

Quincy was defeated by Newton North, 7-1, when Newton scored three in the first inning.

The one bright spot for the Presidents was a three-inning no-hit relief performance by Mike Crowley, who struck out four and didn't issue a walk.

JOHN McELANEY, a junior from Wollaston, received the Class of 1963 soccer award at Columbia University's 58th annual Varsity "C" Club Awards. The award is presented to the varsity soccer player who, during the season, has been most valuable in terms of spirit, team play and skill. An honorable mention all-Ivy League goalie, McElaney had eight shutouts and compiled a 0.79 goals against average, helping the Lions to a 13-2-1 record, the Ivy championship and a berth in the NCAA Tournament.

Central Track Teams Defeat Point

The Central Junior High boys and girls' track teams defeated Point last week, but Larry Keough's Point boys gave Central a battle before bowing, 47-34.

For Point Chris McCray won the shot put and 100, Richard Parker on the long jump, Charlie Kerr the 45-yard low hurdles and the 880 relay team of McCray, Parker, Governor and Joe Palluccio won.

Adam McGhee was second in the 440, Palluccio was second in the 880, Bill Bell third in the 880 and Parker third in the 100.

Ralph Koelsch's Central girls rolled to a 68-13 win as Mary Kate Kennedy won the 100 and high jump and anchored the winning relay team.

A number of school records were broken, including Jackie McLaughlin in the 440 (1:08.9); Eileen Crehan in the 880 (2:43.5); Michelle Millane in the shot put (33-5), and the two-lap relay team of Nancy McDonald, Sheila Barrett, Mary Ellen Suppy and Mary Kate Kennedy (1:33.9).

The Quincy Track Club will continue to hold registration for the summer program on Tuesdays and Thursdays from 4:30 to 8 p.m. at Veterans Memorial Stadium. Registration fee is $5. The club is looking for more boys and girls under 13.

Saturday the club will compete in the Mass. Jaycees Superkids competition at Kavanagh stadium.

In road race action, 10-year old Harry Morash finished fourth in the 12 and under division of the Corinthian road race through Dover's Hale Reservation. His time for the gruelling 6.2-mile course was 44:44.

Young Morash will run next week in the six-mile St. Coletta's race in Braintree and then will prepare for the U. S. Youth Games in which he will run the 880 in the 9-11 division. He was a close second a year ago and is favored to win it this year. He is coached by Jeff Hennessy.

Six Doubleheader Sweeps In Suburban League Softball

Six of the opening day doubleheaders in the South Suburban Softball League resulted in sweeps, featuring two extra-inning games between the A's and Gutz. The A's won, 8-7, in 10 innings and 11-10 in nine.

In the only split of the day the Indians topped Safford Catering, 10-7, and Safford won the second game, 8-7.

Other sweeps: Spoilers over Gull Point, 8-2 and 15-8; Watts Labs over Roxie's, 10-4 and 13-5; Tigers over Spartans, 7-6 and 15-8; King's over Mathewson's, 14-5 and 9-7, and Pirates over Sport Shack, 10-1 and 12-5.

RUSSEL'S ANGELS
Will Do It For You At
Russell Edward's
Hairplace Two
Men's Salon 3 Maple Street
Corner Hancock, Chestnut & Maple Streets
Tuesday & Thursday Specials
Blow Cut $7.50 Reg.
INCLUDING SHAMPOO
PERMS FOR HIDDEN BODY or CURLS
MANICURE
FACIALS... $11.50
"An hour of Luxury"
472-1060
472-1500

YMCA
Camping Time
Resident Camping At Its Best
Girls 8 - 14
Camp Hayward
Boys 8 - 14
Camp Burgess
Four -- 2 week periods
June 30 -- August 25
Come see our new waterfront and new additions to our fleet
Call or write
Quincy YMCA
79 Coddington Street
Quincy, Mass. 02169
472-5433
479-8500
888-3555
G. N. Fernald, Director

We invite you to join
Our new racquet ball
Facility to be built at
RIDGE ARENA
Fall Opening
Ridge Racquet Club
will be The Finest Club of its Kind
in New England
Call or Write for Application & Brochure
710 West St., Braintree, Ma. 02184
Telephone 848-0800, 9 to 5 P.M.
Monday-Friday
APPLICATION
Name
Address
City State Zip
Telephone No.

● ***Junior Baseball***

Higgins Fans 14 As Remick's Bombs Rotary, 13-0

Keohane's defeated Colonial Federal, 8-4, with Kevin Scibilio and his brother Paul combining for a two-hitter. Paul Scibilio had two doubles and a single, Dennis Cronin two doubles, Matt Norton and Keith Burt two singles apiece and Dan Baker, Tim Morrison and Chuck Hughes one hit each. Burt and Morrison shone on defense.

Keohane's also topped Rotary, 10-5, with paul Scibilio pitching four-hit ball. Baker had three hits, Mike Canavan two and Cronin and Dom Camillo one each.

Colonial Federal broke into the win column with an 11-4 romp over Sears with Billy Shaughnessy the winning pitcher and Gary McNamara getting a save. Steve Constas had four hits including a grand slam home run.

Foley Chrysler erupted for 11 runs in the first inning to bomb Burgin Platner, 13-1, with Paul Marshall pitching four-hit ball, striking out eight and walking only one. He also went four for four at the plate. In the big first inning, Marshall had two hits, Jackie Bolster hit a grand slam homer and a double, Billy Phillips a three-run homer, and Paul Miller and Matt Elofson a single apiece.

JR LEAGUE STANDINGS

AMERICAN LEAGUE

	W	L
Foley	3	0
Remick's	3	0
VFW	2	1
Burgin Platner	0	3
Kiwanis	0	3
Sears	0	3

NATIONAL LEAGUE

Keohane's	3	0
Houghs Neck	2	1
Rotary	2	1
Colonial Federal	1	2
Elks	1	2
Boston Gear	1	2

Steve Higgins pitched a two-hitter and struck out 14 Sunday as Remick's bombed Rotary, 13-0, for its fourth straight Junior League baseball win.

Higgins also homered and singled, Chris Bunker homered, John McGlame had three hits, Tom Ryan two and Kevin Cafferty, Greg McGlame and Chris Rossi one each. Don Guthro sparkled behind the plate as Remicks went 4-0 on the season.

Rotary scored six times in the second inning and went on to top Elks, 13-7, with Ken Maher the winning hurler. Chris Doyle had a home run and single, Kenny Runge had three hits and John Outerbridge went four for four with a double and three singles. P. J. Hussey, Billy Gruen, Joe Cullen and Kevin Sullivan also had hits.

Foley exploded again for eight runs in the third inning and pounded Kiwanis, 12-2, as Phillips pitched five-hit ball. He struck out 10 and walked three. He also had a home run and two singles. Elofson and Pete Furtado had two hits each and Miller, Ed Boyle, Kyle Robertson, Roy Peterson had one hit.

Foley's ran its record to 3-0 with a 12-4 win over Elks with Phillips pitching no-hit ball until the sixth inning when Brian Lowe singled. He pitched a two-hitter and struck out eight. Foley's, as usual, had a big inning, and scored seven runs in the first featured by Bolster's home run and a double by Chris Marshall. Bolster, one of the top hitters in the league, also had two singles. Paul Marshall a double and single. Elofson a homer and single and Mike Murphy and Phillips a single apiece.

Point Junior Swim Team Wins City Title

The Point Junior High swim team ended the four-year reign of Central by winning the recent city-wide championship at the Lincoln-Hancock pool with 440.5 points. Central scored 324, Broad Meadows 299.5, Atlantic 230 and Sterling 142.

Point took three first places and showed its great depth with six second places and five thirds.

The results:

Boys' 200 medley relay—1, Central (Danny Johnson, Jay Williams, Danny Mallock and John Wallace), 2:34.0; 2, Point (Dave Goulart, Richard Parker, Bill Mayo and Jim Bissom), 2:39.2.

Girls' 200 medley relay—1, Central, (Sheila McCarthy, Betty McKenna, Emilie Donlan and Cindy Johnson), 2:45; 2, Point (Dara Morris, Betty Green, Carol Nichols and Julie Papile); 3, Broad Meadows (Diane Graham, Michelle Beven, Liz Morrison and Susan Wright).

Boys' 50-yard butterfly—1, Jay Williams (C), (44.40); 2, John St. Angelo (BM); 3, Philip Iacobacci, (A).

Girls' 50-yard butterfly—1, Susan Wright (BM), 41.10; 2, Michelle Daly (A); 3, Angela Nogureiva (A).

Boys' 50-yard backstroke—1, Joe Lynch (BM), 36.4; 2, Richard Palmer (A); Danny Johnson (C); 4, Kevin Cabezas (P); 5, Richard Parker (P).

Girls' 50-yard backstroked—1, Julie papile (P), 44.8; 2, Barbara Davis (S); 3, Cindy Johnson (C); 4, laurie Duffett (P); 5, Patty Green (P).

Boys' 50-yard breaststroke—1, Danny Malbeck (C), 39.6; 2, David Goulart (P); 3, Jay Williams (C); 4, Paul Burke (BM); 5, Jim McCarthy (A).

Girls' 50-yard breaststroke—1, Dara Morris (P), 45.2; 2, Sheila McCarthy (C); 3, Kim Bell (C); 4, Carolyn Leonard (C); 5, Maryellen Monahan (P).

Boys' 50-yard freestyle—1, Jim Brissom (P(, 290.9; 2, Danny Mallock (C); 3, Danny Johnson (C); 4, John Hogan (A); 5, John Waters (C).

Girls' 50-yard freestyled—1, Ann Perkins (BM), 35.4; 2, Robin Fitzpatrick (P); 3, Michelle Daly (A); 4, Liz Morrison (BM); 5, Mary Beth Rollins (BM).

Boys' 100-yard individual medley—1, Robert Grant (S), 1:46.3; 2, Steve Green (A); 3, John St. Angelo (BM); 4, John Servaes (BM); 5, James Hutchinson (BM).

Girls' 100-yard individual medley—1, Betty McKenna (C), 1:21.4; 2, Susan Wright (BM); 3, Dara Morris (P); 4, Sheila McCarthy (C); 5, Betsy Croke (S).

Boys' 100 freestyle—1, Joe Lynch (BM), 1:10.6; 2, Jim Brissom (P); 3, David Goulart (P); 4, Billy Mayo (P); 5, Kevin Cabezas (P).

Girls' 100-freestyle—1, Betty McKenna (C), 1:13.7; 2, Julie Papile (P); 3, Cindy Johnson (C); 4, Sheila Quintiliani (A); 5, Liz Morrison (BM).

Boys' 200 freestyle relay—1, Central (Tom Ford, Mike Carroll, Raymond Tauvaisas and Robert Grant), 2:27.1; 2, Atlantic (John Hogan, Steve Greene, Brian Ellis and Richard Palmer); 3, Point (Kevin Corrigan, Kevin Cabezas, Brian McCormack and Brian Sisen); 4, Broad Meadows (Ray Welliver, Paul Burke, Vinnie Servaes and Michael Salaris); 5, Broad Meadows (John St. Angelo, John Servaes, Jim Hutchinson and Joe Lynch).

Girls' 200 freestyle relay—1, Central (Caroline Collins, Kim Bell, Mary Ann Nolan and Carol McMann), 2:39.7; 2, Point (Pam Murphy, Judy Dacey, Tracey White and Laurie Duffett); 3, Point (Robin Fitzpatrick, Marylee Monahan, Cindy Pace and Sandra Randall); 4, Sterling (Betsy Croke, Andrea Reardon, Marie Henry and Christine Gregoli); 5, Point (Sue Brian, Andrea Garofolo, Kathy Fitzgerald and Tammy Sanale).

Boys and girls' diving—1, Richard Palmer, (A); 2, Robert Grant (S); 3, Caroline Collins (C); 4, Brian Ellis (A); 5, Maryellen Monahan (P); 6, Sandy Randall (P); 7, Cindy Pace (P); 8, tie between Pam Murphy (P) and John Servaes (BM); 10, Vinne Servaes (BM); 11, Mary Ann Nolan (C); 12, Kim Bell (C).

Red Cross Aquatic Schools Open June 10

The Quincy Red Cross Chapter will participate with other chapters in the annual aquatic, first aid and small craft schools being conducted in June to meet the need for qualified swimming and lifesaving, first aid, CPR and boating instructors.

Schools for Quincy and South Shore residents will be held at Camp Mah-Kee-Nac in Lenox and a Camp Tevya in Brookline, N.H. Both schools will be held June 10 to 20. Information and application forms can be obtained by contacting the Greater Quincy Chapter, 57 Revere St., Quincy, or calling 472-2700.

VANS ● PICKUPS ● 4x4's ● CAMPERS
OTHER RVs and SPORTY CARS

You'll like our BIG SELECTION. . . our LOW PRICES

ON and OFF THE ROAD - RAISED WHITE LETTER

FUN RUBBER

DUNLOP
DUNE TRACTION

SIZE	PLY RATING	LIST PRICE	OUR PRICE	FED. TAX
10-15	4	87.28	70.82	4.23

DUNLOP
DUNE ROVER

SIZE	PLY RATING	LIST PRICE	OUR PRICE	FED. TAX
10-15	4	87.28	70.82	4.23

BIAS PLY POLYESTER CORD

BIAS PLY NYLON CORD

LUBE - OIL - FILTER

Includes:
- 5 Qts. 10W40 Oil
- Oil Filter
- Complete Chassis Lubrication
- FREE Safety Check

$12.88

2 FOR $58.60

WHITE SPOKE WHEELS 14x6

WHEEL ALIGNMENT $13.88 most cars

WHEEL BALANCE $2.88 Static

RUST PROOF SPECIAL $89.55

South Shore Tire Co.
Wholesale & Retail
SERVICE CENTER
706 ADAMS ST (LARKIN SQUARE) QUINCY
479-6647 • 471-0228 • 479-6477

Parsons & Richardson
INSURANCE AGENCY INC.
'Be Sure Now - Not Sorry Later'
Robert W. Richardson
Opposite Quincy Center MBTA
PResident 3-1276

Quincy Youth Hockey Association
Awards and Sports Banquet
Saturday, May 26 at 3 P.M.
at the
Quincy Youth Arena
Live Boxing, Judo, Sports Films,
Hot dogs, Hamburgers, Tonic
Admission $1. Contact any QYHA Director

BLESSED SACRAMENT'S Quincy YMCA Church Basketball League senior girls' division champions. Front, left to right, Jean Holler, Michelle Abboud, Kathy Colligan and Cheryl Carmody. Rear, Coach Joe Fasci, Sandy McGinnis, Janet Witham, Mary Kamb and Coach Pam Praetsch. Missing is Mary Beth Rollins.

North Track Team Finds Brockton Too Much

As expected, North Quincy's track team found undefeated Brockton much too strong last week and was handed a 96-49 defeat, dropping the Raiders to 3-3 in the Suburban League and 7-3 overall.

North, which faced another league power, Weymouth North, Tuesday, will finish its league season next Thursday when it meets Quincy at 3:15 at Veterans Memorial Stadium.

Lou Tozzi's Raiders, young and undermanned, had earlier lost to another undefeated league power, Newton North.

"I knew we lacked the depth to compete with such teams as Brockton, Newton North and Weymouth South, but I'm pleased with the way our boys have performed," Tozzi said. "Against Brockton we won eight of the 17 events but Brockton had much too much depth and took every second place."

North's Dan McIntyre, who has the best time in the league in the high hurdles, 15.9, equaled that figure in winning and Jack Leone, who has the best high jump in the league, six feet, won at 5-8.

Also winning for North were Steve Mastrorilli, 440; Mike Riccuiti, mile; John Barrett, two-mile; John Hernon, discus; Jim Mackiewicz, javelin, and the mile relay team of McIntyre, Mastrorilli, Rich Schaetzl and Rick Anderson.

McCarthy, Smith Furnace Brook Winners

Harold McCarthy and Dot Smith shot low gross of 44 in the weekly mixed Scotch foursome at the Furnace Brook Golf Club.

Matt Smith and Isabelle Morrison shot low net of 32, followed by Mario Serafini and Barbara Spinello with 33, Lou Cugini and Mel Corbin, 34, and Joe Fitzgerald and Priscilla O'Neill and Amy Stearns and Jim Morrison, 35.

In the women's tournament, point and best ball, nine holes, Joe Hinckley had the most points, 20. Dolly Nogler and Isabelle Morrison shot best ball low net of 30 and Jenny Lutfy and Alice Pagnano had a 31.

Dolly Nogler was in charge of the tournament.

North Girls Tennis Unit Bows To Brookline

The North Quincy girls' tennis team had little luck last week against Suburban League powerhouse Brookline, dropping a 5-0 decision.

Ann McElaney, Karen Melanson and Amy Badger lost their singles matches, while Carol Watt and Cheryl Zuroms and Alysia Wheeler and Martha Gallagher were defeated in doubles.

The Raiderettes will host Newton North Friday and will play at Cambridge Rindge and Latin Monday, both matches at 3:15.

Registration At 3 City Tennis Courts

The Quincy Recreation Department announces that personnel have been stationed at three locations to handle registration for residents interested in using municipal tennis courts.

Registrations will be taken for one hour time periods from 6 to 9 p.m., Monday through Friday at both Faxon Park and Vocational Technical School tennis courts. At the Fenno St. basketball and tennis courts registration will be from 6 to 10 p.m.

Further information may be obtained by calling the recreation department at 773-1380, ext. 204.

NEWSCARRIERS WANTED
Here's a chance to earn extra money by building a Quincy Sun home delivery route.
Telephone: 471-3100

COLMAN'S SPORTING GOODS
Where You ALWAYS Get A Deal

North Jogathon June 3

North Quincy High School expects more than 35 joggers to participate in the Sunday, June 3, Wheaties Sports Federation Jogathon which will start at the high school.

They have pledged to run miles in return for donations by business and community members to benefit the track team banquet fund.

The Jogathon was designed by Olympic decathlon champion Bruce Jenner and an expert panel specifically to assist schools in benefiting their own athletic programs. The WSF provides the materials and ideas, and North Quincy High provides the organization and energy.

While securing pledges of a dollar or more per mile, the joggers will be putting their school in the running for one of 84 cash awards totalling $17,500 provided by the WSF on a nationwide basis. Schools will be judged according to a formula relating miles completed to school enrollment.

More information can be had by calling North Quincy Track Coach Lou Tozzi at 786-8725.

COLMAN'S SPORTING GOODS
FULL '79 LINE OF
Camping
TENTS
Eureka
Outdoor Ventura
Family Size
Pup Tents
Back Packing
Save on Coleman
• Stoves • Lanterns
• Coolers • Heaters
Full line of All Accessories
Backpacks—Day Packs
Himalayan and East Pack
Shop Colman's For Biggest Savings

COLMAN'S SPORTING GOODS
FOR ALL YOUR
Fishing
Full Line of Rod, Reel and Accessories for Salt-Fresh water
Complete Rod, Reel and Line Outfit $8.99 up
Save on All Fly Fishing Equipment
•Penn •Daiwa
• Shakespeare
•Fenwick •Quick
SAVE-SAVE AT COLMAN'S ON ALL FISHING NEEDS
COLMAN'S SPORTING GOODS
1020 HANCOCK ST. QUINCY
MON-FRI 9-9
SAT 9-5:30
FREE STORESIDE PARKING

Bowling

Koch Sparks Team To Men's Bowling League Title

Dick Koch Jr. saved his best night of the year for the championship rolloff of the first and second half winners in the Koch Club Men's Bowling League.

Koch led his team to victory bowling a 360 with strings of 110, 132 and 118 while Mike Cruise chipped in a 323 and Captain Joe Keenan, 307, as the first half winning team outscored Al Mancuso's second half champs 1569-1411 in a one sided triumph. Mancuso was top scorer for his combine rolling a 315. Other members of the championship squad were Joseph Koch and Ted Slavin.

Freshman bowler Tony Alibrandi proved one of the outstanding individual performers in the league history finishing the season with a 110.7 average and a high individual three string total score of 400.

Another new bowler in the Loop, Mike Doyle posted a respectable 175 high single string for the year.

The 29th annual awards banquet will be held Saturday, May 26, at 7 p.m. at the Squantum Yacht Club, Quincy Shore Drive.

Current officers include Dick Koch Jr., president; Steve Mancuso, secretary and Bob Woods, treasurer.

New officers for the 1979-80 season will be Joe Koch, president, Bob McLaren, secretary and Mike Cruise, treasurer.

Closing out its 29th season of competition, the Koch Club Men's Bowling League is one of the oldest activities of the organization and was founded in 1950 at the former Norfolk Downs Alleys in North Quincy with thirty participants.

Little Loop Plans 25th Anniversary Reunion June 15

Plans are being completed for the Quincy Bowling Little Loop 25th anniversary reunion dinner dance Friday evening, June 15, at the Quincy Sons of Italy Hall.

All former bowlers, now 20 and over, can purchase tickets at the Montclair Men's Club, 93 Holbrook Road, North Quincy, Monday evenings from 7:30 to 9.

Due to a limited hall capacity of 300, Co-Chairmen Stan Kovalski Sr. and Ruth Mullaney announce that reservations must be made prior to Saturday, June 9, on a first-come, first-served basis. Reservations can be made by calling 479-5263, 479-6459 or 328-5525.

Proceeds will be donated to the Muscular Dystrophy Association.

The following league captains from 1954 through 1970 have been asked to cooperate:

1954-55 - Bob White, Gene Carroll, Charles Re, Don Buckley, Ken Brown, Jim Kenney, Dave McConville, Ron Nelson, Tom Lee and Charlie Golden.

1955-56 - Stan Kovalski, Joe Pronack, Jim Olson, Fred Morris, Mike Densmore, Dennis Murphy, Jim Morrill, Tom O'Rourke and Jim McCabe.

1956-57 - Gus Andrews, Jim Painten, Bob McAdams, Ben Quintiliani, Paul LaBrecque, Joe O'Donnell, Jim Barry and Cliff Long.

1957-58 - William Hay, Charles DeNicola, William Brown, Jack Bono and Dan O'Sullivan.

1958-59 - Kenneth Guerra, Dick Bryan, John Flynn, Mike Conley, Lew Wanless, Jim Linnehan, Jim Joyce, Joe Corbett, Bill Rendle, Dick Berry, Bruce Hatch and Bill Sheehan.

1959-60 - John Palma, Tom Treacy, Bob Pingree, Dave Paul, Matt Smith Jr., Greg Contos, Bill McCabe, Bob Chute, Bill Curran, Jim LaBrecque, Jeff Bezanson, Jay Begley, Joe Broderick, Bob Askin and Art Clark.

1960-61 - Terry Law, Dave Guerra, Don Nogueira, Joe Gueirriero, Dick Young, Fred Daley, Walt Fawcett and Dick Quinn.

1961-62 - Ed O'Donnell, Tom Cormier, Jerry Walsh, Gary Giordani, John Steidinger, Lou Bertucci, Kevin Gaudette, Bob Weafer, Bob Brady and Al Histon.

1962-63 - Gerry Feeley, George Smith, George Habel, Eddie Miller, Mike Dunn, Ed Condon, Tim Reidy, Gerald Walsh, Bob White, Rick MacDougall, Kevin Daley, Fred Daley, Paul Darcy and Tom Stokinger.

1963-64 - Paul Petrucceli, Billy Mulvey, Dennis Gildea, Graham Murray, Ralph Cormier, George Bacher, Jack Connors, Mike Iacovello, Art Coughlin, Barry Baiorunos, Dick McCormick and Jimmy Farrell.

1964-65 - Dick Askin, John Doherty, Roger Marini, George Watson, Bob Pastor, Don Smith, Dave Walsh, Tom Burgoon, Joe Wilkinson, Brian Kennedy, Warren Meehan and Kevin Reale.

1965-66 - Brian Curley, Mark Voelkel, Craig Begosian, Ken Johnson, John Holleran and Dennis Cadigan.

1966-67 - Bill McCall, Paul Affsa, Craig Bogosian, Joe Healy, Frank Costa, Tony Alibrandi, Bob Ricciardelli and Gene Raux.

1967-68 - Tim Flynn, Wayne Johnson, Mike Jacques, Coley Walsh, John Muldowney, George McCall, Gerald McCall, Paul Cammarata, Bill Gildea, Steve Carey, Bill Hatfield and Bob DeCristofaro.

1968-69 - Mark Smith, Pat Hagerty, Glen Crowell, Mike Durkin, Tony Alibrandi, Bob Kustka, Dennis Carraggi, Charles McCarthy and Steve Levine.

1969-70 - Dick Hirtle, Paul Peckham, Jim McGillicuddy, Tony Kovalski, Mike Martinelli, Tom Joyce, Paul Cunniff, Jay Daley, Peter Joyce, Andy Wilkinson and Mike Conroy.

Lombardi Team Koch Women Champs

Barbara Lombardi's team captured the Koch Club Women's Bowling League championship by defeating first half winners Gerry Cavicchi's 1069-1059 in the league rolloff.

Lombardi aided by Karen Moody, Ginny Blcheen and Claire Fitch topped the Cavicchi combine by 32 pins in the first string but the losers outscored the champions by 30 pins in the second to narrow the gap by two pins. However, the Lombardi team held on in a close third string to win by a 10 pin margin.

Toni Alibrandi was the outstanding individual performer in regular season competition posting the high average of 97.38, high three string total of 337 and tied Barbara Donelin for high single string, each had 125.

Alibrandi also led all bowlers in the spare department with 118 while Gerry Cavicchi was high in strikes with 20.

The 24th annual awards banquet will be held on Friday, June 8 at the Wollaston Legion Post Home.

The league started in the fall of 1955 and has been one of the most active groups within the organization aiding in the Christmas charitable program and the scholarship fund.

Officers for the current season are Linda J. Bowes, president; Karen Moody, secretary, and Betty Ann MacDonald, treasurer.

Newly elected officers for the 25th season in 1979-1980 are Susan Batts, president; Barbara Donelin, secretary and Carol Brown, treasurer.

New members are being sought for the next season. Women interested in joining may contact any of the officers for information.

Gabriel®
RED RYDERS®
The heavy duty replacement shock with a bigger piston for more control

Replacing worn-out shocks with heavy-duty Red Ryders gives you extra control. Because a bigger than standard piston helps Red Ryders hold your wheels in better contact with the road.

$12.95 Installation Available

Coil springs for consistent operation—even after years of use. There are four in each Red Ryder.® Two in many other shocks.

"O" ring piston seal—it makes sure the fluid flows through the valving—instead of uselessly bypassing it.

Red Ryder's 1 3/16" piston (40% larger than the pistons used in standard replacement shocks) helps Red Ryders shed heat faster—gives you more control when the going's rough.

Gabriel's special nine stage valving (many other shocks use only six) gives Red Ryders better resistance to fade.

"Who you buy from is as important as what you buy"

COLUMBIA TIRE EXCHANGE INC
MATTAPAN
30 Edgewater Drive (near Blanchard's) 298-0555
Open Daily 8 - 5:30
Saturday 8 - 1

PIZZA Chef
WE DELIVER HOT PIZZA
Quincy Sq. Area 471-9057 | Wollaston-N.Q. Area 479-3100
Please allow 30-60 min. - 50¢ delivery charge

Stay Alive!

By Jack Silverstein

REFLECTION- NOCTURNAL LIFE SAVER

Of our present annual pedestrian traffic deaths, over 54 percent occur at night - despite the fact that the numbers of pedestrians and cars are far fewer than in the daytime. Last year, almost 2,000 of these fatalities were children.

The reason is simple. Human beings, unlike some members of the animal kingdom, cannot see well at night.

Fortunately - an effective, practical and inexpensive way has been found to light up pedestrians at night. It is known as reflective tape.

It allows pedestrians to glow brightly at over 600 feet, TWICE the normal range of auto headlights. Even at 70 mph, a vehicle can be stopped with a 600 foot warning.

There is no problem in having reflective tape made a part of a person's clothing, bicycle, or even Rover's dog collar. In fact, one of the new iron-on tapes will stay in place through launderings for the lifetime of most garments. It's certainly a simple way to prevent a needless tragedy.

This information has been brought to you as a public service by NABORHOOD PHARMACY, 406 Hancock St., No. Quincy.

OUR SERVICES INCLUDE:
24 hour emergency service,
Charge accounts,
Family prescription records,
Year end tax records,
Delivery service,
Insurance receipts,
Hospital supplies for sale or rent.
Open 7 days a week, 8 - 10.
Phone: 328-3426

Got Top Dollar for My Car— Sold It Through Classified Ads
The Quincy Sun
471-3100

4 Local Winners Await District 'Pitch, Hit, Run'

Four Quincy youngsters have taken the first step on a long journey that could end at the Major League Baseball All-Star Game.

The four have each won first place in the Quincy area Pitch, Hit, and Run competition co-sponsored by the Quincy Recreation Department and Burger King's Adams St. and Granite St., restaurants.

The winners took part in the recent competition at Pageant Field, Quincy.

The age nine winner is Paul A. Gibson, who scored 100 points pitching, 129 points hitting, and 40 points running for a total of 269 points. The 10-year-old winner was Patrick Ward with 100 points pitching, 113 points hitting, and 60 points running for a total of 273 points. Mike Joyce was the eleven-year-old winner with 150 points pitching, 151 hitting, and 40 points running for a total of 341 points. Robert Miller was the twelve-year-old winner with 100 points pitching, 155 points hitting, and 80 points running for a total of 355 points.

The runnersup in each age group were Gary Silverman, age 9, 195 points; Bobby Furlan, age 10, 260 points; Eric Rowkey, age 11, 256 points; and Tina Cobb, age 12, with 248 points.

All winners and runnersup will receive a trophy for the area competition. The winners will compete against other local winners in a district competition to be held in Boston on June 2.

The awards will be presented at a ceremony at the Granite Street Burger King for the winners and the members of their family.

The top finishers in each age group were:

Age nine: Paul Gibson, Gary Silverman, Mark DiMattio, Lance Penaro, Ricky Ames, Daniel Biagini, John Gargano, Carl Litchfield, Brian Keith, Frank Kelly, Jeffrey Ward, Michael Curtin, Bobby Laracy, Arthur LaBelle, John Ward, David Sacchetti, William Doherty, Stacey Welch, Kathleen Shea, Mark Lindenfelzer, Marc Johnson, Peggy Barnes and Paul Adams.

Age 10: Patrick Ward, Bobby Furlan, Tad Sheets, Randy Rines, Billy Conroy, Michael Rugnetta, Stuart E. Coull Jr., Larry Tagliere, Charlie Grendreau, David Hughes, Michael Battaglini, Robert Callahan, Dennis DeCoste, Paul Moody, Kenneth Call, Mark Connelly, Joe Nelson, Paul Chapman, Christopher Veneto, Mary Thornton, Michelle Kelly, Billy Palmer, Denise DeCoste, Ronny O'Driscoll, Scott Sacchetti and Lauren Mastrangelo.

Age 11: Mike Joyce, Eric Rowkey, Anthony Palmariello, Andrew Lenhardt, Mike Canavan, John Christiani, Tony Orlando, Matt Morton, Jimmy Cahill, James Arroyo, Bobby Salton, Kevin Laitinen, Stephen Brooks, John Wright, Billy Kulick, Donnie Guthro, John Barnes, Donna Campbell, Patrick McManus, Howard Levy, and Patricia Biagini.

Age 12: Bobby Miller, Tina Cobb, Jimmy Sheets, Beth Veneto, Michael Hynes, Kathy Dixon, Peter Johnson, Edward Bohold, Patrick Bull, Maureen Roche, John McGlame, Frank Deltufo, Edward Arroyo, David McClintock, Danny Kelley, Kimberly Moran, David Browning, Sheilah Graham, David Smith, Kathy Thornton and Mary Shea.

WINNERS IN the Quincy Recreation/Burger King Pitch, Hit and Run Competition are shown with their awards. Left to right, Robert Miller, 12; Mike Joyce, 11; Patrick Ward, 10, and Paul Gibson, 9. Shown with them are Burger King manager Robert Halterman, left, and Recreation Director Charles Alongi. They will advance to a district competition later this month.

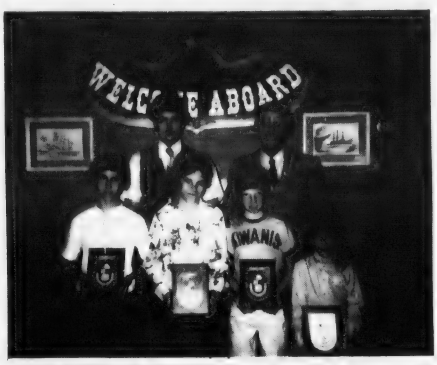

RUNNERSUP in the Quincy Recreation/Burger King pitch, hit and run competition. Left to right, Tina Cobb, 12; Eric Roukey, 11; Bobby Furlan, 10, and Gary Silverman, 9. In back are Burger King manager Robert Halterman left, and Recreation Director Charles Alongi.

Track Club Registration Underway

The Quincy Track Club will continue to hold registration for the summer program on Tuesdays and Thursdays from 4:30 to 8 p.m. at Veterans Memorial Stadium. Registration fee is $5. The club is looking for more boys and girls under 13.

Saturday the club will compete in the Mass. Jaycees Superkids competition at Kavanagh stadium.

In road race action, 10-year old Harry Morash finished fourth in the 12 and under division of the Corinthian road race through Dover's Hale Reservation. His time for the gruelling 6.2-mile course was 44:44.

Young Morash will run next week in the six-mile St. Coletta's race in Braintree and then will prepare for the U.S. Youth Games in which he will run the 880 in the 9-11 division. He was a close second a year ago and is favored to win it this year. He is coached by Jeff Hennessy.

Save Gas and Money ... shop locally.

SUMMER FITNESS? Men—You Name It! Obie's Has It!
Individual Supervision
Latest Equipment
Whirlpool
Steam Room
Sauna
OBIE'S FITNESS CENTER
Summer Rates
11 Revere Rd.
Opposite Sears
Quincy
773-0996

SPORTS FANS!
I BET YOU DIDN'T KNOW
Brought To You
By ROBERT COLMAN

Did you know that a man can be the winning pitcher in a baseball game even though he never threw a pitch to a batter!...How is this possible?...This actually happened once in a minor league game...A relief pitcher came into the game with 2 out in the top of the 9th... Before throwing a pitch to the plate, he picked the runner off first base retiring the side... Then, his team scored the winning run in the last of the 9th, and so he was the winning pitcher—without ever throwing a pitch to a batter.

* * *

One of the oddest things that ever happened in a major golf tournament happened to pro golfer Tony Jacklin... He was playing in a tournament some years ago and hit a 300-yard long shot that landed right in a spectator's pocket – without any injury to the spectator!

* * *

Did you ever wonder what was the smallest crowd ever to see a major league baseball game?... The record low was set at a National League game in 1890 in Pittsburgh... Official paid attendance at that game – 6.

* * *

I bet you didn't know... that Colman's has the largest, most complete choice of camping needs at lowest prices. If fresh or salt water fishing is your sport, shop Colman's for the widest choice of all fishing needs. You'll save.

COLMAN'S SPORTING GOODS
1630 Hancock St.

LONGER.
We have expanded our hours to accommodate you better
Daily 9-3
Thurs. 9-3 & 5-7
Fri. 9-3 & 5-7
milton co-operative bank
East Milton Square 698-0660

Car Stolen or Damaged?
Give Us A Call
DOLLAR RENT-A-CAR SYSTEMS
10.00 per day
100 FREE MILES If qualify
ARROW OR SIMILAR TYPE CAR
For Reservations and Information Call:
479-5032
QUINCY
MOST MAJOR CREDIT CARDS ACCEPTED

FLEAS
ANTS
TERMITES
10 YEAR GUARANTEE ON TERMITE CONTROL
ALL WORK GUARANTEED
RELIABLE PEST CONTROL
10 Whiting St., Hingham CALL 749-7146

PATRIOTS NEW HEAD COACH, Ron Erhardt, presents football signed by the team's players to Sr. M. Johnice Flannagan, OSF, administrator of Braintree St. Coletta Day School. With them are, Thomas A. McGinnis of Union Carbide Corporation's Linde Division, who arranged presentation, and John W. Blake, chairman of the school's board of directors.

Larkin Hurls One-Hitter

QJC Upsets Bristol In 11th Season Finale

Dave Burke completed his 11th year as Quincy Junior College's only baseball coach last week when the Jaguars pulled a big upset by topping Bristol Community College, 4-1, and finished the season with a 6-4 record.

The win over Bristol was especially satisfying for Burke, as Bristol had twice defeated the championship Mass. Bay Community College team.

Braintree's Jim Larkin, QJC's top hurler with three wins, tossed a brilliant one-hitter and struck out 10 and North Quincy's Ed McElaney went two for three and hit safely in all 10 games. Paul Marquart had a triple and single, scored twice and drove in two runs. Quincy's Matt Higgins drove in two runs with a triple and sacrifice fly.

Quincy's Chuck McLean pitched two wins and McElaney won the other as QJC bounced back from a disappointing 1978 season.

McElaney hit .382 as did Marquart but the top batter was North Quincy's Dave Moran, who was 13 for 26 for a .500 average.

Burke had an excellent catcher in Dan Furlani of Braintree, while veterans Dave Bonney of Norwell was at first base and Marquart of Abington at second. Newcomers McElaney and Moran handled the shortstop and third base jobs respectively, while Larkin also played third.

In the outfield QJC had three veterans, Steve Millane of North Quincy and Higgins and Rich Brabizon of Quincy, plus newcomers Doug Fowler of Weymouth, Brian Marini of Quincy, John Page of Milton, Bon Jansen of Quincy and Jim Tulley of Braintree.

– TOM SULLIVAN

R&R Takes 5th Straight, Presidents, Sweeney, Win

By PUTNAM BORDEN

Riley and Rielly Insurance continued to roll merrily in St. John's Little league as it ran its record to 5-0 with two more wins last week.

R & R overcame a 4-0 deficit and defeated Van Oriola Plumbing and Heating, 14-6. The R & R steamroller boasted four runs in the fourth and then exploded for 10 in the fifth which included a grand slam homer by Scott Flaherty. John Cacciatore wielded a heavy bat with three hits and Joe Zaccheo did a fine job behind the plate. Joe Cardarelli and Bob Josephs hit well for Van Oriola.

Riley and Rielly had all it could handle when it met the Quincy Sun and in a game which saw the lead change hands four times, R & R came from behind to win, 7-6. Danny Morris pitched another fine game and was aided by some stellar defensive play by Jimmy Sturgeon, Dean Vannelli and Cacciatore had two hits apiece. The Sun received a good pitching effort from Eddie Gore. Eric Jolley blasted a long triple.

Van Oriola scored in every inning including 11-run explosions in the third and fourth to overwhelm Beau's, 33-7. Scott Morrissey, Joe Cardarelli, Josephs, David Carlson and Timmy Blakely all hit home runs and, along with David Rucker, and John McLaughlin, had two hits or more.

Presidents Pharmacy added two wins for a 3-1 record. The Druggists, behind Mike Dracchio's steady pitching and the home run bats of Dracchio, Mike Shields, Bob Kingsbury and Mike Forbes, topped the Sun, 10-6.

Beau's Place, off to a rocky start, came up with its best effort but lost to Presidents Pharmacy, 6-4. Chris Coughlin hit well for Beau's.

In Farm League action Sweeney Funeral Service won its third in a row, 3-1, over Mr. Kelly's. A fine combined pitching effort by Dennis Flaherty, Mike Collins and Jody Taylor and the timely hitting of Mark Johnson, Jay Brooks, Bill Ryan, Mike Macomber and Fabio Sala sparked the win.

Alfredo's Restaurant edged Hutchinson Oil, 1-0, with Billy Santry playing a strong game at second base and Vinnie DiGiacomo having the only hit for Hutchinson. Hutchinson came back to edge Nobile Sporting Goods, 2-0, as Sam Carroll drove in both runs with a fifth inning triple.

● Track

Strong Performances Not Enough For Quincy

The Quincy boys' and girls' track teams featured some top performances last week but were beaten decisively by the strong Weymouth North teams.

The Presidents, who met Waltham Tuesday, will close their dual meet season next Thursday against North Quincy at 3:15 at Veterans Memorial Stadium. The girls will also finish up against North Thursday.

Quincy coaches Bill Maver and Joe Goguen were pleased with the showings of several boys in a 93-52 loss as Roy Higgins won the 440, Jeff Elofson won the 880, Vin Lorenzano won the long jump, Ed Iodice took the high jump and the mile relay team also won.

Quincy took several second places, Charlie McCall in the 100, Lorenzano in the 220, Newell in the mile, John Furey in the two-mile, John Griffith in the high hurdles, Jun Areval in the long jump, and Dan Flannery in the triple jump.

Quincy's First Ladies were defeated, 80-44, but Coach Joe Amorosino continued to see improvement in several of the girls' performances and, with many underclassmen, his hopes continue to rise over next year's outlook.

Quincy's Susan McLoughlin won the 220 and the long jump, Lois Guglielmi won the 440, Anna Sandonato won the shot put, Rita Pasqualone won the discus and the mile relay team of Guglielmi, Donna Reardon, McLoughlin and Paula Church won.

Taking seconds for Quincy were Church, 880; Patti Irvine, two-mile; Pasqualone shot put, and Sandonato, javelin.

Help keep Red Cross ready.

Quincy Sun
NEWSCARRIERS
Wanted

Call 471-3100
or Apply In Person

The Quincy Sun
1372 Hancock Street
Quincy Square

Wollaston Music Center
and Hobby Shop
27 BEALE STREET
WOLLASTON 773-5325
H.O. TRAIN Accessories
Drums - Guitars
Sheet Music
Records
Model Kits
Testors - Paints
Flying Rockets
School Supplies

NEW . . . PRODUCT INFORMATION

The FREE STYLE
A COOL ONE AS EASY TO STYLE AS 1—2—...3 IS NOT NECESSARY

Call for a free demonstration at 471-9764

Pat of Italy
HAIR REPLACEMENT CENTER
1052 Hancock St.
Quincy

Koch Club Announces 6 Scholarship Award Winners

Anthony L. Delmonico, chairman of the Koch Club Scholarship Awards Committee, announced the following winners for 1979.

North Quincy High School: Ann Conley, 143 Newbury Ave., and Richard P. Schaetzl, 88 Clement Terrace.

Quincy High School: Brenda L. Morrison, 16 Doyle Terrace, and John C. Murphy Jr., 186 Palmer St.

Quincy Vocational Technical School: Darlene Gardner, 171 Babcock St., and Stephen Whyte, 1 Beacon St.

The awards will be formally presented at the Koch Club 28th Annual Flag Day observance Thursday, June 14, at Veterans Memorial Stadium at 7:15 p.m.

The scholarship applications are made available each year to the Guidance Offices of the three high schools for interested boys and girls to complete and submit for consideration.

The Koch Club of Quincy will again this year award a total of $500 in scholarship awards to graduates of North Quincy High School, Quincy High School and the Quincy Vocational Technical School.

A $100 scholarship will be awarded to the boy and girl graduates of North Quincy High School and a boy and girl graduate of Quincy High School and a $50 scholarship will also be presented to a boy and girl graduate of Quincy Vocational Technical School.

This year's awards will total $400 in scholarship funds presented by the Koch Club since the inception of the scholarship awards in 1959.

The Koch Club Scholarship Fund began in 1959 in the North Quincy District with a $100 scholarship to a boy and a $100 scholarship to a girl graduate of North Quincy High School and, in 1964, with the addition of the Broad Meadows District of the Koch Club, the awards were expanded to include a $100 scholarship award to a boy and girl graduate of Quincy High School.

In 1968, the Koch Club added a $50 scholarship for a boy graduate of the Quincy Vocational Technical School and in 1970, a girl graduate of the Quincy Vocational Technical School was also presented a $50 scholarship.

Although the Koch Club is largely involved in athletic and recreation programs, the prime purpose of the Scholarship Awards is to impress upon the boys and girls the fact that this organization is greatly interested and concerned with the education and scholastic ability of its members.

This year's awards will total 94 boys and girls being recognized in the 21 years of presentations by the Koch Club of Quincy including 42 boy and girl graduates of North Quincy High School, 26 each; 32 boy and girl graduates of Quincy High School, 16 each and 11 boys and 9 girls of the Quincy Vocational Technical School for a total of 20.

King Gets Wrong Number On Telephone Directory Assistance

[Cont'd from Page 19]

pay for abortions.

The House action would limit the use of state money only to cases where an abortion is necessary to prevent the death of the mother. An effort to amend the measure was defeated. By a 92-59 vote the House made victims of rape and incest no longer eligible for state funded abortions.

On the amendment to allow victims of rape and incest to be eligible for state funded abortions Brownell and Morrissey voted against and Cerasoli for it.

Cerasoli said he voted in favor of the amendment because "in a recent poll of my district, 84% of those polled believed that victims of incest and rape should be eligible for state funded abortions."

Brownell was opposed to the eligibility of incest and rape victims for state funded abortions, saying that "there are sufficient methods in the case of incest or rape to prevent the pregnancy from occuring."

Explaining his vote on the measure, Brownell said, "that the state should not be in the business of financing abortions."

Morrissey voted for the measure he said because, "the Supreme courts decision is the most pursuasive argument against using state funds for abortions.

Harold Cerasoli Back Faherty In Council Race

Michael E. Faherty has claimed the support of Sen. Paul D. Harold (D-Quincy) and Rep. Robert A. Cerasoli (D-Quincy) in his bid for an at-large seat on the City Council.

The two legislators expressed their confidence in Faherty's competence, public spirit and independence at a recent reception attended by more than 300 people.

In his remarks, Faherty stressed the importance of the electorate's understanding of issues vital to their lives.

He said this understanding is being withheld from the voters of Quincy by clouded issues, confusing statistical statements and political double talk.

"If elected," he said, "I will work to make the issues clear enough for people to make decisions pro or con."

SHARING THE SALVATION ARMY IS CARING

Quincy Junior College Summer Session Opens June 4

The Quincy Junior College summer session will open Monday, June 4, and run through July 12, announces Richard T. Mula, dean of continuing education.

The class schedule for the six-week session is designed with maximum flexibility to allow working people to attend classes in the early morning or evenings.

Regular QJC students and others can register for these courses. Students from other colleges who need to make-up a course or accelerate their program can do so by taking one or more of the variety of courses offered.

Among the various courses offered are psychology, sociology, history, government, literature, science, mathematics, fine arts, communications, business, early childhood education, criminal justice and secretarial.

Classes meet Monday through Thursday, 7:30-9:15 a.m.; Monday, Wednesday and Thursday, 9:25-11:45 a.m.; Monday and Wednesday evenings 6-9 p.m. and Tuesday and Thursday, 6-9:30 p.m.

Quincy Junior College, with the lowest tuition in Massachusetts, offers students an opportunity to take credit and credit free courses all year round.

Registration is May 29 and 30, 9 a.m. to 3 p.m. and 6-8 p.m., and May 31 and June 1, 9 a.m. to 3 p.m. at the college.

Further information and brochure may be obtained by calling Dean Mula at 786-8741.

Don't Let Supper Go Up In Smoke

Bob's Oven Cleaning Service

773-8171

Dr. Pierce Elected Treasurer S. S. Day Care Service

Dr. Edward Pierce, president of Quincy Junior College, has been elected treasurer of South Shore Day Care Services, Inc., a private, non-profit, educational children's agency headquartered in Braintree.

Susan Luckman, director of the Quincy team for the South Shore Mental Health Center, was elected vice president, and Lena Foster, a retired educator of the Quincy public schools, was named secretary.

Dean E. Tegeler of Weymouth was re-elected executive director of the organization which operates a network of six pre-school centers, four after-school centers and 12 family care homes which serve over 300 children on the South Shore.

Tegeler has served as executive director for eight years. He is also a member of the Coastline Council for Children, the Rotary Club of Weymouth and is president of the Abigail Adams Historical Society.

Arthur R. Connelly of Weymouth was elected president of the board of directors. Connelly is vice president/administration at South Weymouth Savings Bank, treasurer of Weymouth Visiting Nurses Association and director of Real Service, Inc.

Directors elected to a three year term are: Ellen Riley and Marjorie Cogswell of Quincy; Patricia Lydon and Pamela Koval of Weymouth; Ronna Hollingshead of Hingham; Thomas McCabe of Norwood, and Dr. Robert Williams of Cohasset.

Directors for two years are Marilyn Belyear, Michael Molongoski, and Jane Cutler of Braintree; Karen Ingber and Judith Bryan of Weymouth; Judith Norris of Milton, and Charles Sullivan of Scituate.

Elected to one-year terms on the board were Margaret French of Quincy; Gloria Clougherty of Braintree; Evelyn Reilly of Randolph; Jacqueline Fuller, Janet Schneider, Carl Arlanson and Paul Leary of Weymouth.

Low Cost Meats Program At South-West Center

The Expanded Food and Nutrition Education Program (EFNEP) and Norfolk County Extension Service will present a "LOW COST MEATS" demonstration May 17, at 10 a.m., at The Southwest Community Center, 372 Granite St.

The program will feature the preparation of fish, beef and poultry in an interesting way, along with cost per serving and the nutritional value of the presented dish.

The program is free. A tasting party will follow the demonstration. All are welcome to attend!

Springwood Services, Inc.
"all about rugs"

SAVE 25% OFF Cash & Carry Carpet Cleaning

DIRECTIONS
ROUTE 3
UNION ST. EXIT
TOWARD BRAINTREE
1st LEFT AFTER
MOTEL

240 Ivory Street, Braintree 848-8282
Member - New England Institute of Rug Cleaning

Springwood Services, Inc.
"all about rugs"

FAR BETTER. Cleans deeper, dries faster. Power is generated in our self-contained truck mounted plants. No noise or mess.

Any Size
Livingroom, Dining Room and Hall Carpet Cleaned
ONLY $60.00

240 Ivory Street, Braintree 848-8282
Member - New England Institute of Rug Cleaning

SUBSCRIPTION FORM
FILL OUT THIS SUBSCRIPTION BLANK AND MAIL
The Quincy Sun
1372 HANCOCK ST., QUINCY, MA 02169

NAME _____
STREET _____
CITY _____ STATE _____ ZIP CODE _____

CHECK ONE BOX IN EACH COLUMN

[ ] 1 YEAR SUBSCRIPTION $ 5.00
[ ] 2 YEAR SUBSCRIPTION $ 7.50
[ ] 3 YEAR SUBSCRIPTION $10.00
[ ] OUT OF STATE (1 YEAR) $ 6.50

[ ] CHECK ENCLOSED
[ ] PLEASE BILL ME

Business News/Real Estate

GRAND OPENING of Miller Studios' new location on Foster St., Quincy, was held recently with studio owners Edward [left] and Ann Percy [right] hosts. Among those attending were Rep. Robert Cerasoli and former Governor Michael Dukakis. The latter cut the ribbon to formally open the studio.

[Miller Studio]

Dr. Barry Freedman ACA Member

Dr. Barry Freedman, of 21 Franklin St., South Quincy, has been selected for membership in the American Chiropractic Association.

As a member of the ACA, Dr. Freedman joins thousands of fellow doctors of chiropractic, all dedicated to improving general health care.

Dr. Freedman is a graduate of New York College of Chiropractic; and is a member of the New York State Chiropractic Association.

Boston Edison Citation For Charles Peck

Charles J. Peck of Quincy, will be cited this month by Boston Edison Company for 20 years employment. He is a member of the Company's Cable division.

CHARLES SIMPSON, JR.

MAZEL PEARSON

WILLIAM ROBINSON

Savings Deposits Up

Quincy Savings Elects Charles Simpson Executive V.P.

President Charles A. Pearce announced the promotion of several bank staff members at the second annual meeting of Quincy Savings Bank.

Charles Simpson Jr., formerly vice president and treasurer, was named executive vice president and treasurer. He has been with Quincy Savings since 1963. Simpson attended Northeastern University, American Institute of Banking, and also completed studies at the Graduate School of Savings Banking at Brown University.

Active in Savings Banks Associations work, town government and the United Fund, Heart Fund, and Salvation Army, he makes his home in Norwell with his wife, Christine, and children, Jeffrey, Hillary and Jared.

William Robinson was promoted to assistant treasurer. Robinson is also Hanover branch manager and has been with the bank since July, 1974. A Bates graduate, Bill attended Weymouth High School and now lives in Braintree.

Mazel Pearson, who is manager of the bank's accounting department, also was named an assistant treasurer. A Fitchburg native, Mazel Pearson is active in both the Savings Bank women of Massachusetts and National Association of Bank Women, Inc. Mazel is a Quincy Junior College candidate for an Associate Degree. Mazel and her husband, Arthur, reside in Hingham.

Bentley College graduate, Peter Muise was named assistant auditor. Peter will commute to Quincy Savings main office from his home in Rockland.

The new assistant operation officer is Victoria Medici who has been with the bank since October, 1971. A native of Scituate, Victoria is a graduate of Massasoit Community College.

Also at the annual meeting, Pearce noted that savings deposits moved ahead in 1978 from $209,608,359 to $220,531,898 during the fiscal year.

"It was a year of outstanding performance in earnings," Pearce said. He noted there was a significant shift to term deposits, particularly to six-month money market certificates, during the year.

Other developments reported by Pearce:

- Pay-by-phone convenience continues to attract new customers. Quincy Savings ranks second in account acquisition among the nineteen Massachusetts savings banks offering this service.
- Quincy savings has issued over 10,000 Redi-Cash VEC check verification cards, which customers use to cash government, personal and payroll checks at 50 participating banks and 107 supermarket locations.
- Quincy savings became an issuing bank for Savings Bank Life insurance which compliments the bank's other family financial services.

Quincy Savings Bank maintains six offices throughout the South shore and has assets of over $254 million.

NTV
TRIFONE REALTY
Business Brokers Investments
Notary Public
30 Chestnut Street, Quincy Square, Massachusetts 02169
Est. 1957 Tel. (617) 773-1818

American Real Estate
wishes to list, advertise
and market your real estate.
For service please call brokers:
Frank Bellotti Frank Cammarata
328-0832

Everybody Smile

It's a picture of satisfaction. And it all started with a picture of the home itself in our Homes For Living magazine, the *best* way to reach home buyers. It shows pictures, descriptions and prices to families here and those moving here from out of town.

Together with our affiliated Homes For Living members in 9,000 other communities, we publish more than one-and-a-half million Homes For Living magazines each month. So whether you're buying or selling – anywhere – we can help you.

It's all part of the picture that will satisfy *you*.

MEMBER HOMES FOR LIVING Network

Tullish & Clancy
Real Estate
15 Foster St., Quincy Sq.
Call 773-7300
"We Sell America" ... Right Here in Quincy!

Licensed Brokers & Sales People—Join
Century 21
DONAHOE REALTY, INC.
America's largest Real Estate sales organization with over 7,000 offices nation wide—each independently owned and operated.
CENTURY 21 offers you:
National recognition through prime time advertising.
National referral system which will reach 30% of the buyers and sellers who move into and out of our area.
Proven sales aids to insure your success.
Numerous training programs taught by professionals.
The CENTURY 21 system is designed to help you obtain financial security and success.
Call for an appointment to interview us.
MLS
848-0664
Offices in Quincy and Braintree

SPECIAL
We Check Your
FRONT END SPRINGS SHOCKS
ALL FOR A $2.00 CHARGE
No Obligation while you wait
WOODWARDS INC.
111 McGrath Highway
Quincy

Condon, McGrath Seek Details On NQHS Delays

[Cont'd from Page 3]

Both Condon and McGrath acknowledged that they would be taking a political risk if they opposed the $1.5 million bond issue.

"It has been implied," said McGrath, "that if we don't vote for this we would be voting for a gutted building. That isn't the case.

"You have to make a point that this $1.5 million is not for the construction of the building. There is $3.9 million still set aside for the renovation."

McGrath estimated that appropriating the $4.5 million instead of bonding it would cost either $2 or $6 on the tax rate, depending on whether the 65 per cent state reimbursement could be used as an estimated receipt.

"Do you want to increase the tax rate by $6 this year or do you want to space it out over 20 years paying between 10 and 15 cents a year?" he asked. "Those are the two issues.

"An appropriation might cause people to sit up and take notice that the gravy train is over and we have to be more responsible when we pick out equipment and when we settle a delay claim for $600,000."

Condon said she also wants answers to the questions: "Why are we in the position we're in today?" "And what are we going to do to see that we don't stay in this position?"

"We can't continue to appropriate additional money and not address the problems that we have encountered all along on this project and buried under the rug," she said.

Elementary School Lunch

Monday, May 21 - Cheeseburger, tater coins, roll on the side, condiments, pudding de Jour, beverage.

Tuesday, May 22 - Frankfurt in a frankfurt roll, baked beans, relish, fruit, cookies, beverage.

Wednesday, May 23 - Zita w/meat sauce, buttered beans, dinner roll, chocolate covered peanut butter bar, beverage.

Thursday, May 24 - Chicken chow mien over a bed of rice, buttered dinner roll, pineapple chunks, beverage.

Friday, May 25 - Apple sauce, peanut butter & jelly sandwich, potato sticks, whoopee pie, beverage.

Junior High School Lunch

Monday, May 21 - Grape juice, spaghetti w/meat sauce, buttered corn, fresh baked string bread, dessert de Jour, beverage.

Tuesday, May 22 - Hot sliced turkey in a fresh baked roll w/gravy, whipped potatoes, cranberry sauce, dessert de Jour, beverage.

Wednesday, May 23 - POT LUCK DAY.

Thursday, May 24 - Italian baked Lasagna w/meat sauce & cheese, buttered corn, fresh baked string bread, choice of desserts, beverage.

Friday, May 25 - Beverage cooler, tuna in a large sub roll, potato chips on the side, fruit cookie, beverage.

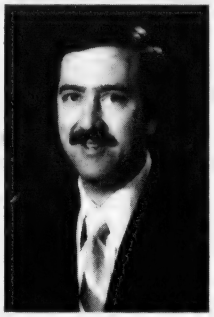

GRADUATES -- Dr. Stephen M. Kelly, O.D., son of Mr. and Mrs. Paul V. Kelly of 34 Bowes Ave., Germantown, recently graduated from New England College of Optometry in Boston. Dr. Kelly, now living in Dorchester, graduated from Archbishop Williams High School in Braintree and has a B.S. degree in Medical Technology from Northeastern University.

Lt. Ronald Batson Coast Guard School Graduate

Coast Guard Lt. Ronald W. Batson of 28 Spring St., Houghs Neck, graduated from Aids to Navigation School.

During the five-week course at the Coast Guard Training Center, Governors, New York City, Batson received instruction in the fundamantals of electricity, maintenance of batteries and repair of lighted and unlighted buoys. He also studied the procedures for safe operation of shipboard booms.

Batson graduated from Quincy High School in 1965 and joined the Coast Guard in 1967.

Shea REALTOR

REAL ESTATE

654 HANCOCK STREET
QUINCY, MA 02170

WE NEED LISTINGS!
YOU NEED RESULTS!

We are a MLS (Multiple Listing Service) member Co. This means 100 sales people to work for you when you list with us. Think of the extensive market coverage you obtain. WE HAVE BUYERS FOR YOUR HOME!

BEECHWOOD KNOLL: 2 - 3 bedroom home with modern kitchen for a young family.

WOLLASTON HILL: larger home with 4 plus bedrooms, garage, good sized lot.

WOLLASTON/NORTH QUINCY: 2 or 3 bedroom ranch or bungalow for older couple who are strong buyers.

Many, many buyers waiting for all of Quincy and South Shore.

Many More - Call For Information

LAWRENCE W. BAKER BROKER
CHARLES N. VITTUM BROKER

REALTOR® MLS

Please Call 773-5242

LEGAL NOTICES

COMMONWEALTH OF MASSACHUSETTS
Norfolk, ss. Probate and Family Court

No. 79F1239E1
Notice of Appointment

To all persons interested in the estate of FRANK FISHER McMILLEN late of Quincy in the County of Norfolk and to the Attorney General of said Commonwealth, if required.

A petition has been presented in the above captioned matter of a certain instrument purporting to be the last will of said deceased praying that FRANCIS McMILLEN of Quincy in the County of Norfolk be appointed executor named in the will without sureties on the bond.

If you desire to object to the allowance of said petition, you or your attorney should file a written appearance in said Court at Dedham on or before ten o'clock in the forenoon on 6/20/79.

Witness, ROBERT M. FORD, Esquire, First Judge of said Court at Dedham, the Ninth day of May in the Year of Our Lord One Thousand Nine Hundred and Seventy-nine.

THOMAS PATRICK HUGHES, Register of Probate.

5/17-24-31/79

COMMONWEALTH OF MASSACHUSETTS
Norfolk, ss. Probate and Family Court

No. 79F0956E1
Notice of Appointment

To all persons interested in the estate of JOHN J. SHEEHAN late of Quincy, in the County of Norfolk and to the Attorney General of said Commonwealth, if required.

A petition has been presented in the above captioned matter of a certain instrument purporting to be the last will of said deceased praying that MAUREEN MACKENRODT of Braintree in the County of Norfolk be appointed executrix named in the will without sureties on the bond.

If you desire to object to the allowance of said petition, you or your attorney should file a written appearance in said Court at Dedham on or before ten o'clock in the forenoon on 5/30/79.

Witness, ROBERT M. FORD, Esquire, First Judge of said Court at Dedham, the Seventeeth day of April in the Year of Our Lord One Thousand Nine Hundred and Seventy-nine.

THOMAS PATRICK HUGHES, Register of Probate.

5/3-10-17/79

COMMONWEALTH OF MASSACHUSETTS
Norfolk, ss. Probate and Family Court

No. 79F0033-A1

To all persons interested in the estate of HAZEL DOUCETTE late of Quincy, in said County, deceased.

A petition has been presented to said Court, praying that BOND K. DOUCETTE of Quincy in the County of Norfolk, or some other suitable person, be appointed administrator of said estate.

If you desire to object thereto you or your attorney should file a written appearance in said Court at Dedham before ten o'clock in the forenoon on June 13, 1979, the return day of this citation.

Witness, ROBERT M. FORD, Esquire, First Judge of said Court, this May 3, 1979.

THOMAS PATRICK HUGHES Register.

5/17-24-31/79

LEGAL NOTICES

COMMONWEALTH OF MASSACHUSETTS
Norfolk, ss. Probate and Family Court

No. 79F1049E1
Notice of Appointment

To all persons interested in the estate of ADA M. BELISLE, also known as MARY ADA BELISLE, late of Quincy, in the County of Norfolk. And to the Attorney General of said Commonwealth, if required.

A petition has been presented in the above captioned matter of a certain instrument purporting to be the last will and codicil of said deceased praying that NORMAND W. BELISLE of Quincy in the County of Norfolk be appointed executor named in the will without sureties on the bond.

If you desire to object to the allowance of said petition, you or your attorney should file a written appearance in said Court at Dedham on or before ten o'clock in the forenoon on 6/6/79.

Witness, ROBERT M. FORD, Esquire, First Judge of said Court at Dedham, the twenty-third day of April in the Year of Our Lord One Thousand Nine Hundred and Seventy-nine.

THOMAS PATRICK HUGHES Register of Probate.

5/3-10-17/79

COMMONWEALTH OF MASSACHUSETTS
Norfolk, ss. Probate and Family Court

No. 78F2639
Notice of Fiduciary's Account

To all persons interested in the estate of BELLA M. GAGNON of Quincy, in said County, and to the Attorney General of said Commonwealth, if required.

You are hereby notified pursuant to Mass. R. Civ. P. Rule 72 that the First and Final account of A. RUSSELL LUCID as Conservator [the fiduciary] of the property of said Bella M. Gagnon has been presented to said Court for allowance.

If you desire to preserve your right to file an objection to said account, you or your attorney must file a written appearance in said Court at Dedham on or before the 6th day of June, 1979, the return day of this citation. You may upon written request by registered or certified mail to the fiduciary, or to the attorney for the fiduciary, obtain without cost a copy of said account. If you desire to object to any item of said account, you must, in addition to filing a written appearance as aforesaid, file within thirty days after said return day or within such other time as the Court upon motion may order a written statement of each such item together with the grounds for each objection thereto, a copy to be served upon the fiduciary pursuant to Mass. R. Civ. P. Rule 5.

Witness, ROBERT M. FORD, Esquire, First Judge of said Court, this 23rd day of April, 1979.

THOMAS PATRICK HUGHES, Register.

5/10-17-24/79

LEGAL NOTICES

COMMONWEALTH OF MASSACHUSETTS
Norfolk, ss. Probate and Family Court

No. 79F1163E1
Notice of Appointment

To all persons interested in the estate of ELMER H. KAUFFMAN late of Quincy, in the County of Norfolk, and to the Attorney General of said Commonwealth.

A petition has been presented in the above captioned matter of a certain instrument purporting to be the last will of said deceased praying that ALVIN H. KAUFFMAN of Quincy, in the County of Norfolk and ELIZABETH H. CAUDLE of Winston-Salem, N.C., be appointed executors named in the will without sureties on the bond.

If you desire to object to the allowance of said petition, you or your attorney should file a written appearance in said Court at Dedham on or before ten o'clock in the forenoon on 6/6/79.

Witness, ROBERT M. FORD, Esquire, First Judge of said Court at Dedham, the Second day of May in the Year of Our Lord One Thousand Nine Hundred and Seventy-nine.

THOMAS PATRICK HUGHES, Register of Probate

5/10-17-24/79

COMMONWEALTH OF MASSACHUSETTS
PURCHASING DEPARTMENT
County of Norfolk

PROPOSAL

Sealed Bids will be received at the office of the Norfolk County Commissioner, Superior Court House, Dedham, Massachusetts 02026 for:

Quincy Court House - Office Furniture Juvenile Restitution Program, May 23, 1979 at 12:00 Noon.

To be considered, bids must be received by 12:00 Noon on Wednesday, May 23, 1979 at which time and place they will be publicly opened and read. Bids must be in a sealed envelope and on the outside be clearly marked with date and description of bid.

Details of contract requirements and specifications shall be obtained at the office of the Purchasing Department, Registry of Deeds Building, Room 4, Dedham, Massachusetts. A deposit of ten dollars [$10.00] in the form of a check payable to the Norfolk County Commissioners is required for each set of documents so obtained. The amount of the deposit will be refunded to the bidder.

The Norfolk County Commissioners reserve the right to accept or reject any or all bids; or to accept any bid or portion thereof, deemed by them to be in the best interest of the County.

James J. Collins, Chmn.
George B. McDonald
David C. Ahearn
Norfolk County Commissioners

5/17/79

INVITATION FOR BIDS

CITY OF QUINCY, MASSACHUSETTS
PURCHASING DEPARTMENT
1120 HANCOCK ST., QUINCY, MA 02169

Invites sealed bids/proposals for furnishing and delivering to the City of Quincy:

Park Dept.	Beach Sand	June 4, 1979 at 11:30 A.M.
Hospital	Medical & Surgical Supplies	June 11, 1979 at 10:00 A.M.
School Dept.	Health Supplies & Equipment	June 12, 1979 at 10:00 A.M.
	Hardware & Small Tools	June 12, 1979 at 10:30 A.M.
	Custodial Supplies	June 12, 1979 at 11:00 A.M.
	Welding Supplies	June 13, 1979 at 10:00 A.M.
City Clerk	One [1] Microcomputer System	June 13, 1979 at 10:30 A.M.

Detailed specifications are on file at the office of the Purchasing Agent, 1120 Hancock St., Quincy, MA 02169.

Bids must state exceptions, if any, the delivery date and any allowable discounts.

Firm bid prices will be given first consideration and will be received at the office of the Purchasing Agent until the time and date stated above, at which time and date they will be publicly opened and read.

Bids must be in a sealed envelope. The outside of the sealed envelope is to be clearly marked, "BID ENCLOSED" with time/date of bid call.

The right is reserved to reject any or all bids or to accept any part of a bid or the one deemed best for the City.

Arthur H. Tobin, Mayor
A. A. Roccuzzo, Purchasing Agent

5/17/79

Small Ads... Big Results! CLASSIFIED ADS!

MISCELLANEOUS

Gigantic YARD SALE

Woodward School for Girls
1102 Hancock St., Quincy
Sponsored by the Woodward Parents Club

NEW and UNUSUAL ITEMS

RAIN OR SHINE — *Saturday, May 19* — *10 AM to 4 PM*

5/17

Street Sale

Saturday 5/19/79, 10 to 4, Bromfield St. [between Billings Rd and Wollaston Beach] closed to traffic. If you're a gambler take a chance that 1 out of 12 families will have something you want! Rain date Sunday 5/20/79, 10 to 4.

5/17

ANTIQUES

Wanted
Collectable Furniture

Lamps, Glass, China, Rugs, Jewelry and other Antiques. Allagash Antiques, 1659 Hancock Street, Quincy. 471-1760. 6/28

LEGAL NOTICE

SHERIFF'S SALE

COMMONWEALTH OF MASSACHUSETTS
Norfolk, ss. Dedham, April 6, 1979

Seized and taken on execution and will be sold by Public Auction on Tuesday the 26th day of June A.D. 1979 at 9:55 o'clock A.M., at the Norfolk County Deputy Office at 630 High Street in Dedham in said County of Norfolk, all the right, title and interest which MELVILLE R. MOORE had [not exempt by law from attachment or levy on execution] on the 27th day of March A.D. 1979 at 9 o'clock A.M., the time when the same was seized on execution in and to the following described real estate, to wit:

A certain parcel of land, with the dwelling house thereon, situated on the westerly side of Quincy Street in Quincy, Norfolk County, Massachusetts, bounded and described as follows:

Beginning at a point on the westerly side of said Quincy Street at land of Adrian Brandos;

Thence running northwesterly on a line distant 45 feet northeasterly from and parallel with the northeasterly boundary of land formerly of the First Presbyterian Church, now of the Granite Church of the Nazarene, by said land of Brandos and land formerly of Luigi Ruggiano, about one hundred forty-four [144] feet to land now or formerly of Earl U. Laitinen;

Thence turning and running northeasterly by said Laitinen land and by lands now or formerly of Filomena Tangherlini, Cosira, Orsini and Barbara L. Bennett, about fifty-three and 5/10 [53.5] feet to a stone bound at land now or formerly of Frederick L. Delcourt et ux. Theresa G.;

Thence turning and running southeasterly by said Delcourt land, one hundred eighteen and 67/100 [118.67] feet to said Quincy Street;

Thence turning and running southerly by said Quincy Street, forty-five [45] feet to the point of beginning.

Containing six thousand two hundred forty [6,240] square feet of land, more or less.

William Blake
Deputy Sheriff

5/17-24-31/79

MISCELLANEOUS

Comic-Baseball Cards

Buying - selling - coverless paperbacks, 5 for $1.00 - Posters - Magazines. Hollywood East, 44 Billings Rd, North Quincy, Mass.

5/31

Yard Sale

This weekend, 5/19 and 5/20. Rain or shine. Housewares, furniture, plants, power and hand tools, model trains, crafts, etc., 149 Taylor St., Wollaston.

5/17

TENTH ANNUAL

FLEA MARKET

SURFSIDE LANE SQUANTUM

Saturday, June 2nd
10 A.M. to 4 P.M.

BOOTH SPACES STILL AVAILABLE

Contact Hazel Mayne, 328-4367

Coffee hour, barbecue, sidewalk cafe, food tables for workers and buyers.

Sponsored by
First Church of Squantum
Rain Date, June 3rd 5/24

LEGAL NOTICE

COMMONWEALTH OF MASSACHUSETTS
PURCHASING DEPARTMENT
County of Norfolk

PROPOSAL

Sealed Bids will be received at the office of the Norfolk County Commissioners, Superior Court House, Dedham, Massachusetts 02026 for:

Norfolk County Development and Tourist Council - Printing for Franklin Development Commission, May 23, 1979 at 12:00 Noon.

To be considered, bids must be received by 12:00 Noon on Wednesday, on the above date at which time and place they will be publicly opened and read. Bids must be in a sealed envelope and on the outside be clearly marked with the date and description of bid.

Details of the contract requirements and specifications shall be obtained at the office of the Purchasing Department, Registry of Deeds Building, Room 4, Dedham, Massachusetts. A deposit of ten dollars [$10.00] in the form of a check payable to the Norfolk County Commissioners is required for each set of documents so obtained. The amount of the deposit will be refunded to the bidder.

The Norfolk County Commissioners reserve the right to aaccept or reject any or all bids; or to accept any bid or portion thereof, deemed by them to be in the best interest of the County.

James J. Collins, Chmn.
George B. McDonald
David C. Ahearn
Norfolk County Commissioners

5/17/79

HELP WANTED

A Great Part-time Job

If you need money, we need you to help, especially morning hours, in our newspaper circulation sales program. $3.15 per hour with an opportunity to earn much more.

Call Mr. Whalen at Milne Corp. 472-6957

Homemakers

Would you like to earn top pay plus mileage for servicing the elderly? Contact Catholic Charites Homemaker Program, 471-5273.

7/19

REAL ESTATE

Robert Stone Presents Lake Area

Braintree, recently renovated 2 family, 5 and 4, Farina kitchens, Alpine-styled master bedroom, vinyl siding, off street parking, plus many attractive features for the discerning buyer. $62,500. Call 773-5888.

5/17

APARTMENTS WANTED

Apartment Listings Wanted

St. John's Parish is seeking a listing of available apartments for rent. Also a listing of people needing apartments. Call Norma Gacicia at 479-2492. T.F.

ROOM WANTED

Room Wanted

Polite, Harvard student seeks room and supper, starting last week August. Call Tom at 267-4882. Please leave number.

5/24

ANNOUNCEMENT

Clown - Magician

Available for Private Birthday Parties, Sales Promotions, and Fraternal Organization shows. Now accepting bookings for summer and up coming Holiday Season. For further info contact Frank Tarr, 947-7757. 5/24

LEGAL NOTICE

COMMONWEALTH OF MASSACHUSETTS
Norfolk, ss. Probate and Family Court

No. 79F0634-C1

To ETHEL GUILBERT of Quincy in the County of Norfolk, and to her heirs apparent or presumptive and to the Massachusetts Department of Mental Health. And to the Attorney General of said Commonwealth, if required.

A petition has been presented to said Court alleging that said Ethel Guilbert has become incapacitated by reason of mental weakness, physical incapacity, to properly care for her property and praying that FREDERICK SPROUL of Everett in the County of Middlesex, or some other suitable person, be appointed conservator of her property.

If you desire to object thereto, you or your attorney should file a written appearance in said Court at Dedham before ten o'clock in the forenoon on July 18, 1979, the return day of this citation.

Witness, ROBERT M. FORD, Esquire, First Judge of said Court, this April 23, 1979.

THOMAS PATRICK HUGHES,
Register.

5/3-10-17/79

HELP WANTED

$54. PLUS . . . A WEEK

Boys and Girls Wanted

Ages 14 to 16 to work part time

MONDAY THRU SATURDAY

Call Mr. George at 471-1503

between 3 - 6 P.M. ONLY

5/17

INSTRUCTION

Music Lessons

Professional Instruction
DRUM PIANO GUITAR
BRASS REEDS
WOLLASTON MUSIC CENTER
27 Beale St., Wollaston
Call 773-5325 T.F.

Guitar Lessons

By Professional Guitarist and teacher. All styles - All ages. 773-3588.

6/14

Fitness Dance-In

Exercising Class choreographed to popular FM tunes. Begins May 29, [Tuesday and Thursday] 9 - 10 a.m. $24.00 - Baby sitting - additional fee. Call 472-0627.

5/17

Music Lessons

Vocal and instrumental to be offered this summer by experienced music teacher. All ages. Individual or group. Quincy location. Reasonable rates. For information call 523-6393. 5/24

LEGAL NOTICE

COMMONWEALTH OF MASSACHUSETTS
Norfolk, ss. Probate and Family Court

No. 181261
Notice of Fiduciary's Account

To all persons interested in the estate of JEANNETTE E. ALLEN late of Quincy, in said County, deceased, and to the Attorney General of said Commonwealth, if required.

You are hereby notified pursuant to Mass. R. Civ. P. Rule 72 that the Sixth and Final account of BAYBANK NORFOLK COUNTY TRUST COMPANY and ELIZABETH C. BARRY as Trustees [the fiduciary] under the will of said deceased for the benefit of Charles T. Allen, et al has been presented to said Court for allowance.

If you desire to preserve your right to file an objection to said account, you or your attorney must file a written appearance in said Court at Dedham on or before the 6th day of June, 1979, the return day of this citation. You may upon written request by registered or certified mail to the fiduciary, or to the attorney for the fiduciary, obtain without cost a copy of said account. If you desire to object to any item of said account, you must, in addition to filing a written appearance as aforesaid, file within thirty days after said return day or within such other time as the Court upon motion may order a written statement of each such item together with the grounds for each objection thereto, a copy to be served upon the fiduciary pursuant to Mass. R. Civ. P. Rule 5.

Witness, ROBERT M. FORD, Esquire, First Judge of said Court, this 27th day of April, 1979.

THOMAS PATRICK HUGHES,
Register.

5/3-10-17/79

FOR SALE

Fine Leather Handbags

Up to 80% Savings. Factory open only Saturdays 9 - 3. Hope Lane Bag Co., 192 Walnut St., Neponset Circle. Call 288-7800 for easy directions. 6/7

Leather by Dek

Unique personalized belts, wristbands, buckles, vests, barrettes, handbags, wallets, rings. Custom repairs. Elks Bldg., 1220 Hancock St., Quincy.

7/12

BUSINESS OPPORTUNITY

Sporting Goods Franchise

Available in your area. Start your own sporting goods business. Part-time or full-time. $1,000 required. Send name, address and phone number. 7691 Central Ave., N.E. Fridley, MN 55432. 612-784-5819.

Sport-About, Inc.

5/24

LEGAL NOTICE

COMMONWEALTH OF MASSACHUSETTS
Norfolk, ss. Probate and Family Court

No. 76F0792-A1
Notice of Fiduciary's Account

To all persons interested in the estate of HERBERT P. A. HOLDER late of Quincy, in said County, deceased. And to the Attorney General of said Commonwealth, if required.

You are hereby notified pursuant to Mass. R. Civ. P. Rule 72 that the first to third and final accounts of the SOUTH SHORE BANK and HESLIP E. SUTHERLAND as Executors of said estate, have been presented to said Court for allowance.

If you desire to preserve your right to file an objection to said account, you or your attorney must file a written appearance in said Court at Dedham on or before the 20th day of June, 1979, the return day of this citation. You may upon written request by registered or certified mail to the fiduciary, or to the attorney for the fiduciary, obtain without cost a copy of said accounts. If you desire to object to any item of said accounts, you must, in addition to filing a written appearance as aforesaid, file within thirty days after said return day or within such other time as the Court upon motion may order a written statement of each such item together with the grounds for each objection thereto, a copy to be served upon the fiduciary pursuant to Mass. R. Civ. P. Rule 5.

Witness, ROBERT M. FORD, Esquire, First Judge of said Court, this 8th day of May, 1979.

THOMAS PATRICK HUGHES
Register.

5/17-24-31/79

Small Ads... Big Results! CLASSIFIED ADS!

Quincy Sun Classifieds Get Results

This Ad Got Over 50 Customers

Prevent Fires in Your Home
$5 OFF With This ad
Bob's Oven Cleaning Service
773-8171

The Quincy Sun
1372 Hancock St.
Quincy, Mass.

May 7, 1979

Dear Sirs,

Having moonlighted for several years cleaning ovens, I decided to embark on it as a full time business. Not knowing how successful I'd be and wanting to be conservative in my advertising expense, I chose the Quincy Sun as my prime advertising outlet.

In a period of less than three weeks and at an expense of only fifteen dollars, I received a total of 27 phone calls in response to my classified ad. All of these phone calls resulted in a customer and the total of new customers was almost double that figure when these people either told or referred me to their friends. I have the Quincy Sun to thank for over fifty new customers.

At the very least, I was enormously surprised and more than pleased at the result of my classified ad in the Quincy Sun. One thing I like most about advertising in the Quincy Sun is that my ad does not get "lost" in the paper. I have and would recommend the Quincy Sun as an advertising outlet for anyone with something to sell or a service to offer.

Robert W. Sanderson

Robert W. Sanderson
181 Belmont St.
Bob's Oven Cleaning Service

SERVICES OFFERED

Homes Painted

Master painters, expert workmanship. Painting has been our business for 35 years. We use electric sanders where needed. Free estimates. Reasonable, Licensed. David Usher, Quincy.

472-0083 471-4189

5/24

Roofing & Small Repairs

Craig Pagnano. Free estimates. Lic. No. 969. Telephone 479-4938, 773-8743.

5/17

So says the VA... MOON MULLINS By Ferd Johnson

Contact nearest VA office (check your phone book) or a local veterans group.

SERVICES OFFERED

Landscape Service

Design and planting concepts. Lawn & Yard maintenance. Rototilling. Call 843-5673.

6/7

SERVICES OFFERED

1st Mortgage
2nd Mortgage
Improvement Loans
Personal Loans

See... WEYMOUTH SAVINGS BANK 337-2700

"The Only Bank You Will Ever Need"

Let Us Solve Your Home Cleaning Problems

MINI-MAIDS

773-8171

5/17

Landscaping

Goldrick Landscaping Service. Design, maintenance, light tree work. Gardening work. Guaranteed. Free estimates. Special rates for Senior Citizens. 479-3897.

6/28

Quarterboards Hand Carved Wooden Signs

for
Home - Business - Novelty Signs
Carvings - Sea Chests

NAUTICAL SIGN SHOP
16 Union Street, Quincy
Phone 472-4046 5/31

Quinn General Contracting

Remodeling: Kitchens, bathrooms, family rooms, tile installation, repair. Painting: Exterior and Interior. Landscaping: Trees pruned and removed, yards cleaned, bushes maintained. Moving: Serving Mass. Call 848-4042 for FREE Estimate.

7/12

SERVICES OFFERED

Oriental Rugs

Restore life into them. Expert washing, repairing, dyeing. 35 years experience. Free pick-up, delivery. Mr. Khouri, 961-3122, 479-8303.

7/12

Carpet Cleaning

Carpet cleaning by Cleaningmaster. Carpets and upholstery expertly cleaned. "Steam Extraction" or shampooing available. Free estimates, 361-8663.

6/21

You Want It Done? I'll Do It

Have truck will haul. Attics, yards, barns, cellars, lawns etc. Also general maintenance. Call Mike after three, 328-3835.

5/24

Walter's Cleaning Service

Home - Apartment - Office. Free estimates, 328-1032. References upon request.

5/24

Experienced Landscaper

For immediate help and/or regular maintenance schedule. Honest and reliable. All prices low and negotiable. Senior Citizens a specialty. References furnished upon request. Call 479-6476.

5/24

SERVICES OFFERED

ART FLOOR CO., INC.

create the Mood with...

LINOLEUM & TILE
KENTILE® AMTICO ® ARMSTRONG CONGOLEUM
SOLD and INSTALLED
HARDWOOD FLOORS, LAID
REFINISHED by our SPECIALISTS
Complete Line of Ceramic Tile ®
carpeting
328-6970
115 Sagamore St., NORTH QUINCY

Vacuum Cleaner Repairs
FREE Pick-Up And Delivery
SALES AND SERVICE
HOOVER EUREKA

Joe Palumbo's
HANCOCK TIRE & APPLIANCE
115 Franklin St. - So. Quincy
472-1710 T.F.

Keys Made

Locksmith on Duty
GRANITE CITY HARDWARE
86 Washington St., Quincy
479-5454 T.F.

HOME OWNERS RATES ARE LOWER: If you have a basic Homeowner's policy for $25,000 and are paying more than $110.00 a year, call 479-4242 at once. Rutstein Insurance Agency. T.F.

Larry's Home Repair

Interior - exterior painting, scroll ceilings, gutters, roof repairs, and property maintenance. 328-8735, 659-7471. T.F.

Hall For Hire

Weddings - showers - meetings - banquets. Elks Home, 1220 Hancock St., Quincy.
472-2223 T.F.

Mover

Household and office. No job too small or large. Reasonable and Insured. Call Wayne, 963-0569.

6/7

Hall For Rent

North Quincy K. of C. Building, 5 Hollis Ave. For information please call
328-0087 T.F.

INDEX FOR CLASSIFIED

CIRCLE ONE

- Services
- For Sale
- Autos
- Boats
- For Rent
- Help Wanted
- Pets, Livestock
- Lost and Found
- Real Estate for Sale
- Real Estate Wanted
- Miscellaneous
- Work Wanted
- Antiques
- Coins and Stamps
- Rest Homes
- Instruction

The Quincy Sun

MAIL TO: QUINCY SUN, 1372 Hancock St., Quincy 02169
PAYABLE IN ADVANCE. Cash must accompany order

Enclosed is _____ for the following ad to run ___ times

COPY: _____

_____

_____

_____

Single Rate: $2.75 for one week, up to 20 words, 5¢ each additional word.
Contract Rates: $2.50 per week, up to 20 words for three or more insertions of the same ad.
10 Consecutive issues $2.25 per week
No refund will be made at this contract rate in the event of cancellation.
Deadline: Tuesday, noon.
Please include your phone number in ad.

Sheets, LaHive To Meet

Truck Traffic On South Quincy Streets Danger to Youngsters

City Councillor James A. Sheets and Police Capt. Paul LaHive are scheduled to huddle soon to decide which streets incongested South Quincy should be kept free of commercial traffic.

Recently traffic was rerouted from busy Penn St. to Columbia St., while work was in progress at the Quincy Adams MBTA Station, raising a storm of protest from residents.

The City Council's Public Safety Committee heard those protests Monday night.

Sheets noted that Grosso Playground is right in the middle of Columbia St. and the area's youngsters have established a pattern of behavior that is endangered by increased truck traffic.

Mrs. Helen Balducci of 57 Columbia St., told the committee that she was often wakened at 6 a.m. by the sound of speeding trucks on the street.

"There is not a playground sign on the street," she said. "You should see it when the kids are out of school."

"The kids don't look for the cars," said Mrs. Jane Balducci of 89 Taber St. "They have the run of the street. If we can't get the trucks off the street we should close the playground."

Gas, Plumbing Permits Total 172 In April

The Quincy inspector of plumbing and gas fitting reports that during April 172 permits were issued for work to cost an estimated $110,326.

Eighty-seven permits were approved for plumbing work to cost an estimated $76,866. The department collected $480 in fees and during the period made 169 inspections.

A total of 85 gas fitting permits were granted for work to cost an estimated $33,460 and fees of $346 were collected. During the month 136 inspections were made.

12 To 16 'Prime' Candidates For Planning Director Post

The Planning Board has narrowed 60 applications for the post of Planning Director down to 12 to 15 prime candidates who will be interviewed after July 1, according to Chairman Rev. Bedros Baharian.

James Lydon has been filling the $26,790 job as acting director since Walter J. Hannon resigned in April.

"There is no reason to hurry in naming a permanent director," said Rev. Baharian. "We feel that Jim Lydon is a competent acting director. We are not suffering."

Baharian said the original 60 applications for the post were parceled out to members of the Planning Board in blocks of 15 and each was to pick four to be further interviewed.

The applications were reviewed and the interview procedure set up at an executive session of the Planning Board Tuesday.

The Planning Board is acting as a screening committee for Mayor Arthur H. Tobin, who is charged with making the actual appointment.

Davidson Named To Planning Board

Geoffrey A. Davidson, who served as planning director in the administration of Mayor Walter J. Hannon, was sworn in Tuesday as a member of the Planning Board.

Davidson, who is currently chief administrative assistant to Dist. Atty. William D. Delahunt, succeeds Stephen C. Ricciardi, who resigned last month.

"His background and expertise in planning will be a welcome addition to our Planning Board," said Mayor Tobin.

Davidson served as planning director from January, 1969, to December, 1975. Prior to that he was federal aid coordinator in the Planning Department and once was a consultant to the city.

He lives at 63 Fenno St., Wollaston, with his wife, Gloria, and daughter, Gillian.

Tobin said he hopes that Ricciardi, who left the post to avoid conflict of interest over an Adams Shore development in which he is involved, will accept another job in the city administration.

NEWSCARRIERS WANTED
Here's a chance to earn extra money by building a Quincy Sun home delivery route.
Telephone: 471-3100

$5.00 says you'll like us.

We're so sure you're going to think we're the best bank in Norfolk County, we're willing to put the first five dollars in your new checking or NOW account. All you have to do is fill out the coupon, take it to any of our sixteen friendly and courteous branch offices, open a Hancock checking or NOW account, shake our branch managers hand and walk away five dollars richer!

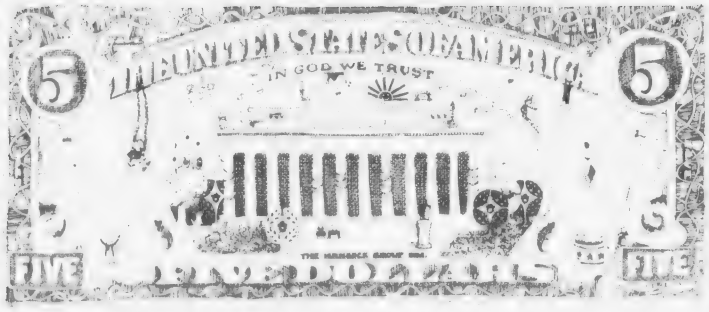

Yes, I would like become a Hancock Bank customer

Name _____

Address _____

City _____ State _____ Zip _____

HANCOCK BANK

1495 Hancock Street • Quincy, MA 02169
South Shore – 773-0500 • Mid-County – 769-1300

Quincy, Randolph, S. Weymouth, Braintree, Canton, Dedham, Norwood, Walpole, Norfolk, Plainville

Member F.D.I.C.

marycarter paints
LIMITED TIME ONLY
Open Thurs., Fri. nights
139 Water St.
QUINCY 773-7707

SAVE!
Room Darkening Shades
2.49 UP

Rehabilitation May Cost $500,

Adams Birthplaces Vir Closed For Safety Measures

Thomas Crane Public Library
40 Washington St.
Quincy, Ma. 02169

The Adams Birthplaces in South Quincy, which were taken over by the National Park Service May 1, have been partially closed to visitors for safety reasons.

"It's not that they are unsafe," said Wilhelmina Harris, superintendent of the Adams National Historic Sites. "It's just that we won't know if they're safe or not until they are fully examined.

"The Park Service people have examined the basement of the John Quincy Adams House and they feel that a limited number of people may go in but only on the first floor. The second floor is unsound.

"They have not had time to make an analysis of the John Adams Birthplace and for that reason nobody is allowed to go in."

Mrs. Harris said she has been assured that John Adams' old law office on the first floor of the John Quincy Adams Birthplace will be reinforced to permit visitors by September.

It was in that office in September, 1779, that the Massachusetts Constitution was drafted and the state is planning an observance of its 200th anniversary next September.

Until the houses can be thoroughly examined and the floors shored up where needed, the Park Service is giving visitors what it calls an "outdoor interpretation" of the Adams family and its 18th Century lifestyle.

Most of the furnishings of the two houses, the oldest of which was built about 1681, have been removed by the owners, the Quincy Historical Society, and will be displayed at the Society's museum in

[Cont'd on Page 14]

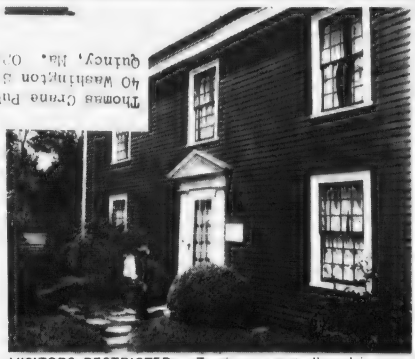

VISITORS RESTRICTED -- Tourists are not allowed in most sections of the Adams Birthplaces until the new owner, the National Park Service, can determine whether or not they are structurally safe. No one is being allowed inside John Adams Birthplace [above] and visitors can tour only the first floor of the John Quincy Adams Birthplace.

The Quincy Sun

Vol. 11 No. 34 — Thursday, May 24, 1979 — 10¢

Tall Touch Up . . .

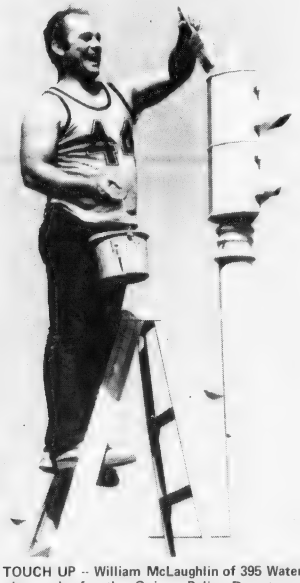

SPRING TOUCH UP -- William McLaughlin of 395 Water St., South Quincy, who works for the Quincy Police Department's General Services Division, looks like he thoroughly enjoys his job as he dresses up a traffic light at the corner of Temple and Washington St., Quincy Center, with a coat of paint.

[Quincy Sun Photo by Steve Grochowski]

Council Cuts $429,115

The City Council's Finance Committee, having slashed $429,115 from Mayor Tobin's $99.1 million budget, was scheduled to take up the School and Hospital sections of the budget last night [Wednesday].

The School Department's turn was to come at 4:45 p.m. and no cuts were expected since the schools are protected from the Council's axe by fiscal autonomy, although on occasion the Council tries.

The Hospital budget was due up at 5 p.m. last night with another cutting session on tap for 5 p.m. tonight [Thursday].

After the Hospital, several small departments remain to be examined but no date has been set.

Job Lottery Applications Available

Applications for Quincy's summer job lottery are available starting today (Thursday) at the Personnel Office in the JFK Health Center, 1120 Hancock St.

The applications must be completed and returned to the Personnel Office no later than Friday, June 15, and the lottery drawing is tentative slated for Friday, June 22.

The jobs will start Monday, July 9, and last for five weeks with high school and college students, 16 years of age and older, on the eligible list.

Massive Turnover Coming

Eligibility List Tie-up Hurts Police Strength

By TOM HENSHAW

The Quincy Police Department is faced with what Chief Francis X. Finn calls "a massive turnover" in personnel in the next five years.

And the situation is worsening by degrees with each new day's delay in release of a Civil Service eligibility list.

The Chief pointed out his dilemma during an unsuccessful plea to the City Council recently for permission to have some Police Cadets appointed to the force without taking a Civil Service exam.

And underscored it during an interview with The Quincy Sun.

"In the next five years," says Police Chief Francis X. Finn, "the turnover in the Quincy Police Department is going to be massive."

The Chief's forecast was part of his unsuccessful plea to the City Council for permission to have some Police Cadets appointed to the force without taking a Civil Service exam.

One of Finn's problems is that there hasn't been a substantial number of patrolmen named to the force in six years, mostly because eligible lists have been tied up in litigation.

The 188-member Quincy Police Department is currently as much as 20 men under strength and in the next five years at least 18 of its 47 superior officers are due for retirement.

"That's a good percentage of the brass," said Finn, who himself has 34 years on the force and reaches eligible retirement age of 55 in two years. Quincy policemen may take pensions at 55 with 32 years service.

In the next five years, according to Finn's figures, that status will also be reached by three out of five captains, seven of 16 lieutenants, eight of 26 sergeants, and about 21 patrolmen.

Most of them are men who joined the force between 1945 and 1952 in the years following World War II when returning veterans were finding new niches in civilian life.

"These men are in their 50s now, some in their late 50s," said Finn. "They will be required to get out at 65 but a lot of them won't stay until they reach 65.

"Police work is a young man's job today."

There are a lot of young men---and young women too---out there ready, willing and able to join the department but the problem is getting them by the Civil Service roadblock.

"The basic problem with Civil Service," said Chief Finn, involves minority hiring but that isn't the problem here in Quincy. We just can't get an eligibility list.

"Some groups have appealed the Civil Service examinations as being inherently unfair to black and Puerto Ricans and Spanish and the like. That's holding up the list.

"The Civil Service people don't know what kind of an examination to give these people that's fair to all.

"The State Civil Service conducted a study awhile ago and

[Cont'd on Page 14]

Holiday Early News Deadline

The Quincy Sun will be closed Monday, Memorial Day.

Because of the holiday, news releases ordinarily turned in to The Sun office on Monday should be submitted instead by Saturday, May 26.

News releases received later than this risk being too late for next week's issue of The Sun.

On The Inside

- School Committee Vice Chairwoman Patricia Toland seeks a citizens task force to study school system reorganization. Page 9.
- City License Board turns down transfer of Carlton House. Page 3.
- City to pay tribute to dead of all wars with Memorial Day Parade and ceremonies Monday. Page 2.
- Quincy Spelling Bee raises over $7,600 to help fight muscular dystrophy. Prize winners are listed on Page 10.
- The 90th—and final class —graduates Friday from the Quincy City Hospital School of Nursing. Page 4.
- Quincy Elks honor 150 high school students for achievements and Quincy Sun Publisher Henry Bosworth for services to youth. Story, photos. Page 16.
- A new state law making parents liable for up to $1,000 for vandalism done by their children began as a letter to the Quincy Sun. Page 21.
- 215 students are on the third-quarter honor roll at Sterling Junior High School. Page 8.

The Quincy Sun

USPS 453-060
Published weekly on Thursday by
The Quincy Sun Publishing Company
1372 Hancock St., Quincy, Massachusetts 02169
Publisher and Editor
Henry W. Bosworth, Jr.

10¢ Per Copy - $5.00 Per Year - Out of State $6.50 Per Year
Telephone: 471-3100 471-3101 471-3102
Second-Class Postage Paid at Boston, Mass.
MEMBER NEW ENGLAND PRESS ASSOCIATION

The Quincy Sun assumes no financial responsibility for typographical errors in advertisements but will reprint that part of an advertisement in which the typographical error occurs.

25 Mile Per Hour Speed Limit For South St.

The State Department of Public Works and the Registrar of Motor Vehicles have certified that a 25 mile an hour speed on South St. between Elm and Scammell Sts. is consistent with the public interest.

City Councillor Daniel G. Raymondi, who asked for a study of a reduced speed limit in the area in October, 1978, said the new speed limit should be in force in the very near future.

Raymondi said he hopes proper police enforcement of the new speed limit will help to solve the concern that residents have for the children in the area.

TIMEX
Factory authorized Service Center
In and Out-of-Warranty Watches Repaired
Genuine TIMEX Energy Cells available
Rogers Jewelers
1402 HANCOCK STREET, QUINCY
773-3636

Marine Major General Keynote Speaker

Memorial Day Parade, Ceremonies Set For Monday

Maj. Gen. Bernard Trainor, the deputy commanding general for education at the Marine Corps Education Center, Quantico, Va., will be the keynote speaker Monday, May 28, during Quincy's Memorial Day parade.

Chief Marshal for the parade will be Irving Isaacson, commander of the Quincy Veterans Council. His aides will be James Lynch, senior vice commander, and John M. Gillis, junior vice commander.

The parade will begin at 10:30 a.m. at School St. and Ross Parkingway and proceed to Mt. Wollaston Cemetery where Gen. Trainor will speak at the World War II podium.

Gen. Trainor, a New York City native, enlisted in the Marine Corps in 1946 and was sent to Holy Cross where he was graduated with a degree in history and a second lieutenant's commission in the Marines.

He was an infantry platoon commander during the Korean War and served with a military assistance command special operations group in the war in Vietnam.

He holds two Legions of Merit, a Bronze Star Medal and two Navy Commendation Medals as well as three Vietnamese Crosses of Gallantry and the Vietnamese Honor Medal First Class.

The parade and ceremonies are sponsored by the Quincy Veterans Council, representing all Quincy veterans posts.

The two-day schedule of events includes:

MAJ. GEN. BERNARD TRAINOR

SUNDAY

● 9:45 a.m. - Quincy Legion Post will conduct traditional exercises of the Grand Army of the Republic at United First Parish Church after which school children will decorate graves of veterans in Hancock Cemetery.

● 11 a.m. - All veterans organizations, their auxiliaries and the public are invited to attend services in United First Parish Church.

● 7 p.m. - Bryan VFW Post and auxiliary will proceed to the Boulder and Doughboy Monument at Adams Academy, the GAR Monument in Mt. Wollaston Cemetery and the Shea Memorial at South Weymouth Naval Air Station.

● 7 p.m. - Morrisette Legion Post and Quincy Cavanagh Chapter DAV will decorate the graves of John A. Boyd, Cyril P. Morrisette and Charles J. Cavanagh in St. Mary's Cemetery, West Quincy.

At the conclusion of these ceremonies, the Morrisette Post will decorate the war memorial in Liberty Square, South Quincy, and the war memorial at the West Quincy Fire Station.

Cavanagh Chapter will decorate the Cavanagh Boulder at Cavanagh Stadium in North Quincy and the Doughboy statue at Adams Academy.

MONDAY

● 7 a.m. - Bryan VFW Post will hold memorial exercises at George F. Bryan Square, Franklin and Water Sts., Fr. Tierney Square, School St., and the George F. Bryan Memorial in Mt. Wollaston Cemetery.

● 8:30 a.m. - Houghs Neck Legion Post will hold memorial exercises and decorate O'Hara Square, Adams Shore Memorial, Houghs Neck Memorial and Frederick C. Murphy Memorial.

● 7 a.m. - Wollaston Legion Post will decorate the graves and hold memorial exercises at the National Sailors Home Cemetery.

● 8:30 a.m. - A short memorial service will be held in the Wollaston Lutheran Church, 550 Hancock St.

● 8 a.m. - Caddy Detachment, Marine Corps League, will decorate the William R. Caddy Memorial in Caddy Park, Wollaston, John Jackson, Paul Grasso and James Cavicchi Memorials.

● 8 a.m. - Veterans of all wars will assemble at Morrisette Legion Post and proceed to Hall Place and GAR memorial ceremonies after which the line

[Cont'd on Page 18]

Hurry! Limited quantities. General Electric quality at once-a-year clearance prices.

TRUCKLOAD SALE

30-INCH ELECTRIC RANGE WITH A WINDOW, SO YOU CAN SEE WHAT'S COOKING

SAVE!

SELF CLEANING RANGE

Recessed cooktop and lift-off oven door make clean-ups easy • Rotary controls for Calrod® surface units make it easy to select the heat you want • Convenient clock and 60-minute reminder timer

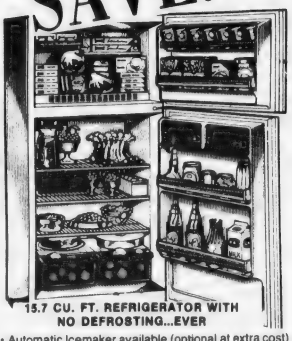

15.7 CU. FT. REFRIGERATOR WITH NO DEFROSTING...EVER

• Automatic Icemaker available (optional at extra cost) • Energy Saver switch helps cut operating cost • Shelves adjust easily for large items • 4.32 cu. ft. freezer can reduce shopping trips • Easy to clean . . . rolls out on wheels

2-IN-1 WASHER WITH MINI-BASKET™ TUB FOR SMALL OR DELICATE LOAD

• Saves energy . . . Mini-Basket tub uses 30% less hot water and detergent than big tub's low water setting • Reliable . . . electronically tested • Versatile . . . vary the water level, speed and temperature • Special cycle for knits and permanent press • Filter-Flo® system traps lint

Save Now

NEW! GOES ANYWHERE AIR CONDITIONER REALLY PORTABLE

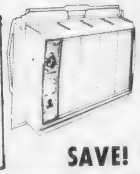

● Molded Carrying Handle
● Only 43 Lbs. Light! --Goes Anywhere
● 10 Position Thermostat
● Easy Mount Side Panels For Fast Installation
● 115 Volt - 7.5 Amps.

SAVE!

Joe Palumbo's
HANCOCK TIRE & APPLIANCE
115 Franklin St., So. Quincy • 472-1710
(Over Penn's Hill - Next to Adams Birthplace)

HIGHEST RATE ALLOWED BY LAW
6-MONTH TERM CERTIFICATES

9.97%
EFFECTIVE ANNUAL RATE

9.602%
ANNUAL RATE

● Rate effective May 24 thru 30
● $10,000. minimum deposit
● Federal regulations require a substantial penalty for premature withdrawal and prohibits compounding of interest.
● We reserve the right to withdraw the offer at any time.

The above Effective Annual Rate is an equivalent rate. This is based on the assumption that interest and principal remain on deposit a full year and both interest and principal at the end of six months [26 weeks] are renewed, if available, at the same rate. At the time of renewal, the interest rate may be higher or lower than it is now.

WEYMOUTH SAVINGS BANK
337-2700
383 Bridge Street
No. Weymouth
"Just Over The Fore River Bridge"
The Only Bank You Will Ever Need
47 Washington St.
Weymouth Landing
295 Washington St.
Weymouth

Finn Asks Denial

License Board Turns Down Carlton HouseTransfer

By NANCY McLAUGHLIN

The Quincy Licensing Board has denied a request for transfer of an innholder-all alcoholic license for the Carlton House to a North Quincy firm which had proposed plans for $500,000 in renovations to the establishment.

Turned down was Dante DeCesare, of Quincy House Corp., lounge manager of the establishment, who was present at the meeting with Atty. Harry Ankeles.

Voting against the transfer were board members Police Chief Francis X. Finn, Health Commissioner Dr. Samuel Solomon, and Building Inspector Allan MacDonald.

City Clerk John Gillis and Fire Chief Edward Barry were not present at the meeting.

Chief Finn entertained a motion to deny the request "based on a police investigation of the manner in which these people operate establishments in North Reading and the town of Peabody and based on business practices which I don't feel this community is ready to accept, and the fact that the community rejects the application because of lack of comprehensive planning in respect to operation, insufficient parking, and lack of a satisfactory manager for the hotel."

A motion to deny the request based on Finn's statement was made by McDonald and seconded by Dr. Solomon.

Earlier in the meeting, Atty. Ankeles had presented the board with plot plans of the establishment. He spoke of preliminary plans to renovate and reconstruct the property.

Ankeles also told of the Corp. actively seeking a hotel manager and other personnel by placing ads in several newspapers. The ads were mainly responded to by Quincy people.

The hearing recessed for 15 minutes so that the board could discuss the matter with City Solicitor Robert Fleming.

The hearing reconvened with City Councillor Joanne Condon voicing opposition to the transfer.

"There are still too many unanswered questions on the overall operation of the lounge and the hotel concerning seating in the lounge, correction of inadequate parking, and failure to name a hotel manager."

She quoted the corporation as saying, "There are no hard and fast plans."

Condon had also told the board of her concerns with the establishment at last week's meeting.

Letters of opposition to the request were sent to the board from the Atlantic Association, with whom Quincy House Corp. had met on Sunday, and the North Quincy Business Association.

In response to denial of the request, Atty. Ankeles told the board that the decision would be appealed.

The request of George Terrio for a common victualer license for South Shore Bait & Tackle, Washington St., was withdrawn without prejudice by Terrior's attorney, David Elliott.

The request, which has been before the board for several weeks, involved establishment of a bait shop and grocery store, separated by a partition.

Concern with the proposal had been voiced by City Councillor Daniel Raymondi and Rep. Robert Cerasoli.

Terrio's request for Sunday opening of the bait shop was continued until June 5.

A continued hearing on complaints against Bay Colony Realty [Cumberland Farms], 470 Adams St., and 604-614 Hancock St., was dismissed because the firm had not been properly informed to appear before the board.

A letter will be sent to Bay Colony requesting their appearance June 5, thus giving them proper notification.

In other action, the board:

- Granted a common victualer license to William J. Peterson, of North Weymouth, for Billy Budds Two, 192 Davis St., [formerly Waldo's], providing the establishment meets the requirements of the joint inspection team. The restaurant will be open 11 a.m. to 11 p.m. from May to Sept. 31.

- Granted a Motor II license, with a limit of 2 cars, to Robert D. Crosby, of Braintree, for Body Craft, Inc., 495 Hancock St.

- Granted a two-day beer and wine permit and a permit for a field day to be held by St. Joseph's Guild, June 15-16, on the school grounds. Food will be served.

- Granted a request from LeDisco, 79 Parkingway, for a change of manager from James P. Kearney to Carl H. Miranda, as well as change of officers, directors and stockholders.

John Hunter, owner of J & J Realty Trust, Charlestown, recently purchased the establishment's stock, and will be president, director and clerk.

Operation of Le Disco will be the same, except that the establishment will open at 1 p.m. on Sundays rather than at noon.

- Granted a request for a one-day all alcoholic license to the Committee to Re-Elect Quincy School Committeeman Christopher F. Kennedy, for June 1, 8 p.m. to midnight, at North Quincy Knights of Columbus Hall.

- Granted a request for a flea market to be held by Quincy Point Congregational Church June 9, 9:30 a.m. to 3:30 p.m. [no rain date], in the church parking lot. Food will be sold.

"HERE'S HOW IT'S DONE" City Councillor Daniel G. Raymondi explains to Martin Blake, past exalted ruler of Quincy Elks, as he sits in stern of rowboat and gives lesson to [standing, from left] Exalted Ruler Leo Nunnari, Mayor Arthur Tobin, Gerard Coletta, chairman of Park-Recreation Board, and Charles Alongi, director of recreation. The Quincy Lodge of Elks presented two rowboats to the Recreation Department in memory of William F. Ryan, a past director of the department and a member of the Elks.

[Quincy Sun Photo by Steve Grochowski]

$4.2 Million Germantown Complex Hearing June 11

The City Council has set Monday, June 11, at 7:30 p.m. for a hearing on a proposal by Clipper Associates to build a $4.2 million 132-unit apartment complex at the Quincy Adams Marine Basin on Palmer St., Germantown.

Clipper Associates is made up of two former members of the Planning Board, Stephen C. Ricciardi and Peter O'Connell, and their brothers, William O'Connell and Paul Ricciardi.

The area is zoned for Planned Unit Development.

Diamonds

Starting As Low As $100

"The Gift of Love"

harts fine jewelers

Financing Available

1422 Hancock St., Quincy 773-2170

How to do the impossible 7 different ways.

Saving is next to impossible if you've got the wrong kind of savings plan. At South Shore Bank, we offer you 7 different plans. And when you have the one that's right for you, anything's possible.

South Shore Bank multibank

Member F.D.I.C.

(617) 472-1000

Interviews At Quincy Office

CETA Opportunities For Women In Construction

Women are learning non-traditional skills through a CETA-funded Women in Construction (WIC) preapprenticeship project.

The 18-week project, which trains women to qualify for construction tradesperson apprenticeships, is sponsored by Jobs, Inc., Mass. State Building and Construction Trades Council, AFL-CIO.

The 1978 pilot program lasted 32 weeks. The 1979 program consists of two 18-week cycles, one that began this month and another beginning in October.

Women study the four crafts of carpentry, electricity, plumbing and sheet metal work in the first five weeks of the course. Each woman then chooses a specific craft for 13 weeks of in-depth training.

Five to six hours a day are devoted to hands-on and classroom work. The women train physically for the other one-and-a-half hours.

The four Massachusetts program sites-Brighton, Plymouth-Carver, Lowell and Northhampton-have been chosen by the U.S. Depart-ment of Labor as a national demonstration project.

Linda Walden, Brighton's on-site administrator, said the program will ease women's entry into this previously all-male occupation. Participating women will develop marketable skills and qualify for trade union membership.

Quincy CETA, which interviews applicants for the Brighton program, will pay participants hourly wages and transportation expenses.

Women unemployed, low-income heads of household or public assistance recipients can qualify. High school diplomas are not required. For information, contact Patsy Bickford, Quincy CETA, 1073 Hancock St., Quincy, 773-3983.

100 WEDDING CANDIDS
$199. Limited time offer
Blackwell Studio
1350 Hancock Street
Quincy Sq. 472-6845

Pre-Summer Special
3 MONTHS $45

SLIP
into Summer with a SLIMMER You!

OBIE'S will help you!

Trim down and condition in our large gym area using the most modern exercise equipment and receive individual instruction from our professional technicians. We have a newly renovated wet area for your relaxation, a Jacuzzi whirlpool, Turkish steam room and Finnish sauna. Shower and dress in privacy. You'll feel like a million. We also offer you diet and nutritional guidance and group slimnastics.

Must Be 17 Years or Older.

Women Only Special
2 For the price of 1
6 Weeks for Two - $35
With this Ad Only

Obie's Fitness Center, Inc.
11 Revere Road, Quincy
Near MBTA Line - Opposite Sears
OPEN 6 DAYS 5 NIGHTS
773-0996
VISA

Today's Women

Ceremonies Friday At First Parish Church

19 To Graduate As Final Class At Hospital School Of Nursing

Nineteen students will graduate in the 90th and final class of the Quincy City Hospital School of Nursing Friday at 8 p.m. at United First Parish Church, Quincy.

Quincy residents receiving diplomas from the school, which has graduated 1,753 nurses since its inception in 1890, will be: Cheryl Doherty, Drew Goodrich, Elaine Langley, Eileen MacKinnon, Marie Prendeville, Deborah Randall, Elaine Shwarts and Barbara Thackeray.

Other members of the graduating class are Marie Alexis, Pamela Devine and Carol McDonagh, of Boston; Jean Mollica, class vice president, Braintree; Leanne Costello, class secretary, Brockton; Joanne Cranmer, Hingham; Kathleen Shea, Holbrook; Theresa Cronin, class president, Rockland; Mary Beauregard, Sharon; Mary LaCroix, class treasurer, Bridgewater; and Linda Covency, Weymouth.

Alumna Mrs. Pauline Kennedy, chairman of the registered nurses bargaining unit at the hospital, will deliver the main address.

Other participants will include Mayor Arthur Tobin; David MacIntosh, Board of Managers chairman; Hospital Director Anthony DeFalco; School of Nursing director Mrs. Avilda Schulze; Dr. William Frates, president of the hospital medical staff, and hospital chaplains Rev. Elden Zuern and Rev. William Walsh.

Special awards will be presented to Mrs. Schulze, Emma Hassan, director of hospital volunteers; Mrs. Claire Gordon, and nursing instructors Mrs. Mary Goulet and Lois Goepfert.

Prior to the graduation, the White Breakfast, traditionally the first occasion at which students wear white uniforms, will be held Friday morning in hospital dining room.

Invited guests include Mrs. Eugene Suzedell, of the Quincy City Hospital Doctors Wives' Club; Mrs. Barbara Papile, president of the Quincy City Hospital Women's Auxiliary; Alumnae Association president Mrs. Jean Leslie; Director of Nursing Michaeline Russell; David MacIntosh, Board of Managers chairman as well as Mrs. Schulze, Mr. DeFalco and Dr. Frates.

The School of Nursing gave a banquet in honor of the class of 1979, Tuesday at Morrisette Post, West Quincy.

THERESA CRONIN
President

MARY LACROIX
Treasurer

JEAN MOLLICA
Vice President

LEANNE COSTELLO
Secretary

[Photos by Miller Studio]

Debra Carnali In Fitchburg Honor Society

Debra A. Carnali, a student in the baccalaureate nursing program at Fitchburg State College, was inducted into the college's Nursing Honor Society at recent ceremonies.

Miss Carnali is the daughter of Mr. and Mrs. Richard Carnali of Centre St. Quincy. She is a 1975 graduate of Archbishop Williams High School.

The Nursing Honor Society is open to junior and senior nursing majors at Fitchburg State who have maintained a 3.2 cumulative point average and who have demonstrated leadership ability in nursing.

Eileen McAdams Receives Degree

Eileen M. McAdams, of 10 Greenwood Ave., Wollaston, received a Bachelor of Science degree in Nursing from St. Louis University at commencement ceremonies held recently in Missouri.

Degrees were conferred on 1,450 students.

Stay Alive!

By Jack Silverstein

ON BARBITUATE ABUSE

Barbiturates are used medically as tranquillizers or sedatives to induce sleep or reduce daytime tension and anxiety. They should be considered highly dangerous when taken without medical advice and prescription. In higher doses, the effects resemble alcoholic drunkenness; confusion, slurred speech and staggering. The body's tolerance level for these drugs increases rapidly, so that constantly increasing doses are necessary to maintain their effect.

Users may become confused about how many pills they have taken and die of an accidental overdose. In fact, barbiturates are a leading cause of accidental poison deaths and also one of the main methods people choose to commit suicide. When taken with alcohol, their effects are greatly increased. In such a situation, a normal dose could become a lethal dose. It's something to think about.

This information has been brought to you as a public service by NABORHOOD PHARMACY, 406 Hancock St., No. Quincy.
OUR SERVICES INCLUDE:
24 hour emergency service,
Charge accounts,
Family prescription records,
Year end tax records,
Delivery service,
Insurance receipts,
Hospital supplies for sale or rent.
Open 7 days a week, 8 - 10.
Phone: 328-3426

For Home Delivery Call 471-3100
The Quincy Sun
1372 Hancock Street, Quincy, Mass. 02171 471-3100

8 of the best savings incentives ever.

7 great gifts plus 7¼% interest.

We've never given you greater encouragement to save. Because we're offering seven great gifts plus one terrific rate of interest. (Gifts in lieu of one year's interest.)

Just come in and purchase a Four-Year Savings Certificate.

Depending on the amount you save, you'll get one of the gifts shown here. Or, if your Certificate is for a large enough amount, you could get more than one gift. But don't wait.

Get the incentive to save at South Shore Bank.

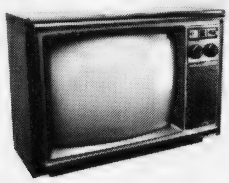

1. Magnavox 19" Color Portable TV
The automatic fine tuning will give you accurate, bright, and clear color on both VHF and UHF. It comes in a beautiful walnut finish that makes this TV an attractive piece of furniture in any room.
It's yours with a $5,000 Four-Year Savings Certificate.

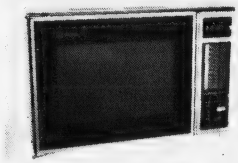

2. Sharp® Microwave Carousel™ Oven
No other oven cooks as evenly as the Sharp. Because like a rotisserie, the Sharp Microwave actually rotates your food automatically while cooking. So you get a perfect meal every time, the easy, speedy and totally convenient way.
It's yours with a $5,000 Four-Year Savings Certificate.

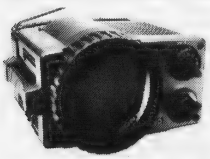

3. Sony Swivelvision™ TV
Now you can watch TV inside, outside and sideways! The 5" screen swivels, so no matter what position you're in, your TV show will adapt. The Swivelvision runs on batteries,* so wherever you go, you can take your set along.
*Batteries not included.
It's yours with a $2,000 Four-Year Savings Certificate.

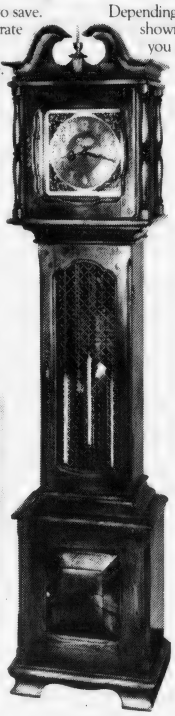

4. New England "Abel Cottey" Grandfather Clock
Cabinet is handcrafted from native northern white pine in choice of "old antique" light finish or "old antique" dark finish (please specify finish when ordering). Accentuated by a luxurious brass dial with authentic styled hands. It has the finest 8-day weight driven pendulum, Westminster chime movement that chimes all quarter hours as well as each full hour. Clock size: 75" high x 17½" wide x 11½" deep.
It's yours with a $7,500 Four-Year Savings Certificate.

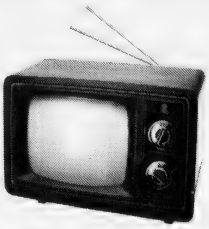

5. G. E. 10" Porta Color™ Portable TV
From one of the top names in color TV's, this G.E. model has automatic color and frequency controls. So you can always be assured of a great picture. Comes in a handsome walnut finish.
It's yours with a $3,500 Four-Year Savings Certificate.

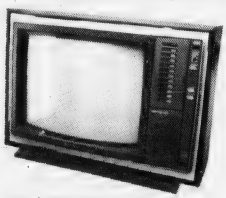

6. Sony® 19" Color Trinitron™ TV with remote control
A big beautiful picture encased in a handsome cabinet makes this an exciting addition to any home. Remarkable electronic remote control unit adjusts volume, turns the set on/off, and changes channels from anywhere in the room.
It's yours with an $8,500 Four-Year Savings Certificate.

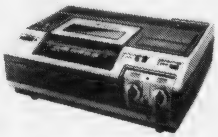

7. Magnavox VHS Video Cassette Recorder
Attaches to any TV set. So now you can catch your favorite shows without being a slave to programming times.
It's yours with an $11,000 Four-Year Savings Certificate.

8. Seven and One Quarter Percent Interest
That's right, you'll earn this sensational interest for three of the four years your money is in South Shore Bank. Plus, you'll be enjoying one of our great incentive gifts. *It's yours with any one of these Four-Year Savings Certificates.*

South Shore Bank MULTIBANK

1400 Hancock Street, Quincy, MA 02169 472-1000

Take it from us.

Federal regulations require a substantial penalty in the event of premature withdrawal. If you redeem your certificate before maturity, you will be entitled to the difference between the amount you deposited and the cost of the gift you received (including sales tax and delivery charges), plus interest on that amount at the then current interest rate payable for regular savings deposits, less three months' interest at such rate. The cost of the merchandise you choose will be considered income for Income Tax purposes in the year you invest in your certificate. South Shore Bank will send an interest statement to you indicating this amount.

Member FDIC

Please allow 4 to 6 weeks for delivery. We reserve the right to withdraw any item in this selection if no longer available, and to replace it with one of equal or greater value.

NAOMI SOCIETY of Covenant Congregational Church, Quincy, held its 64th annual banquet recently at Person Hall. Among those attending were, seated, from left, Virginia Sylvester, toastmistress; Elinor MacDonald, Florence Anderson and Lillian Johnson. Standing are, Les Woodruff, guest speaker; Mrs. Woodruff, Ida Taylor, Gladys Lawson, wife of pastor; Luisa Dano, soloist, and Rev. Fred Lawson, pastor.

[Quincy Sun Photo by Steve Grochowski]

Naomi Society Holds 64th Annual Banquet

Les Woodruff, WEEI political reporter, was guest speaker at the 64th annual banquet of the Naomi Society of Covenant Congregational Church held recently at Person Hall.

Mrs. Carl H. Johnson, of Milton, represented the charter members who organized the society Feb. 17, 1915. She was presented the National Covenant Women Recognition Award pin by Mrs. Samuel Collins and Mrs. Stanley Nelson.

Special guest was Mrs. Johnson's daughter, Marian, on furlough from her mission teaching in Zaire, Africa.

Unable to attend were surviving charter members Mrs. Ethel Seaman, of Wollaston; Mrs. Russell Sandblom, of Milton; and Mrs. Ruth Lindsay, of Kissimmee, Fla.

Soloist was Luisa Dano, accompanied by Dianne Platt. Mrs. Charles Sylvester was toastmistress.

Fred M. Lawson, minister of the church, gave the invocation and benediction, and Mrs. Lawson conducted a memorial service.

Outgoing officers were presented gifts.

New officers are Mrs. John MacDonald, Mrs. Ida Taylor, Mrs. Frank Anderson, Eleanor Kruse, Mrs. Robert Jacobs, Mrs. Fred Lawson, Mrs. Warren Hedin, Winifred Erickson, Mrs. Florence Abbott, Mrs. Samuel Collins, Mrs. Robert Day, Mrs. Stanley Nelson, Mrs. Donald Johnson, Mrs. David Day, Mrs. Gladys Bjelf, Mrs. Charles Sylvester, Mrs. Herbert Acker, Mrs. Charles Bennett, Mrs. Carl H. Johnson, Mrs. Ruth Nelson and Mrs. Donald Teed.

ANNIVERSARY OBSERVED -- Mr. and Mrs. Thomas Gilmartin, of North Quincy, recently celebrated their 40th wedding anniversary at a surprise party held in Weymouth by their seven children.

Mr., Mrs. Gilmartin Honored On 40th Anniversary

Mr. and Mrs. Thomas Gilmartin, of 58 South Bayfield Rd., North Quincy, were guests of honor recently at a surprise 40th wedding anniversary party given by their seven children.

Their children are Maureen Passimonti, of Weymouth, at whose home the party was held. James Gilmartin, of Hanover; Susan O'Brien, of Brockton; Daniel Gilmartin, of Quincy; Debbie Pusateri, of Holbrook; and Brian and Kevin Gilmartin, of the home address. There are 12 grandchildren.

Guests attended from Florida, California, New York and New Jersey.

The Gilmartins were married April 19, 1939, in St. Leo's Church, Dorchester. Mrs. Gilmartin is the former Gertrude Hurley, of Dorchester. Mr. Gilmartin is a former Quincy City Councillor. They lived in North Quincy all their married life, and have 12 grandchildren.

Atlantic Association Plans 'Fifties Dance' Sunday

The Atlantic Neighborhood Association will hold a "Fifties Dance" May 27, at 8 p.m. at North Quincy Knights of Columbus Hall to raise funds for the association's Fourth of July Celebration.

Tickets are available at the Atlantic Neighborhood Center, 245 Atlantic St., North Quincy, tel. 328-1708.

Stephanie Peterson is chairwoman of the event.

Mr., Mrs. Anthony Pusateri Parents Of Daughter

Mr. and Mrs. Anthony J. Pusateri Jr., of 21 Healey Rd., Weymouth, are the parents of a daughter, Gina Rose, their first child, born May 6, at South Shore Hospital.

Grandparents are Mr. and Mrs. Anthony J. Pusateri, Sr., of 25 Pearl St., South Quincy; and Mr. and Mrs. Anthony J. Nicosia, of 8 Governor Winthrop Ln., South Weymouth.

Deborah Timcoe Engaged To Emilio Favorito

Mr. and Mrs. Willard J. Timcoe, of Quincy, announce the engagement of their daughter, Deborah Joan, to Emilio N. Favorito, son of Mr. and Mrs. Gerry Favorito, of East Boston.

Miss Timcoe, a graduate of South Boston High School and Quincy Junior College, is employed by the Metropolitan District Commission.

Mr. Favorito is a graduate of Boston Latin School, Harvard College and Suffolk University Law School. He is an employee of the State Legislature and is engaged in the private practice of law.

A June wedding is planned.

Carole Peter Married To Brian Toner

Mr. and Mrs. Brian B. Toner were married recently in Hingham.

The bride is the former Carole Beth Peter, daughter of Mr. and Mrs. Charles Peter, of 7 Allerton St., Quincy. A graduate of Quincy High School, she is employed by Zayres, Braintree.

The bridegroom, son of Mrs. Bernard Toner, of 290 Edgehill Rd., Milton is a graduate of Milton High School. He is employed by Eastern Cartage.

The newlyweds are living in North Quincy.

Mr., Mrs. Robert Smith Parents

Mr. and Mrs. Robert F. Smith of Somerville are the parents of a daughter, Erin Rita, born April 24 at Malden Hospital.

The grandparents are Mr. and Mrs. Patrick Smith of 148 Farrington St., Wollaston and Mr. and Mrs. Rudy Liberatore of Somerville.

INSTANT COLOR
PASSPORT PHOTOS
McIntire's Studio
679 Hancock St., Wollaston
Closed Monday Tel: 479-6888

all we ask is compare
OUR QUALITY, PRICES CONVENIENCE and SERVICE
Eyeglasses - All The Latest Styles
Hard And Soft Contact Lenses - Free Consultation
PROFESSIONAL OPTICS
PRESCRIPTION OPTICIANS
67 CODDINGTON ST.
QUINCY
Next to YMCA
479-5252
M-T-Th-F 9-5
Wed. & Sat. 9-1
Call for evening appt.
Daniel T. Shea
Reg. Optician

Derringer
The Florist
389 Hancock St.
Quincy
328-3959
Since 1900

Pine Craft FURNITURE
SOUTH SHORE'S ONLY FULL SERVICE FURNITURE CENTER
Unfinished or Custom Finished
Anniversary Sale
• Large selection - in stock • Restoration
• Free Delivery within area
• Quality & Satisfaction Guaranteed
• No Interest Layaway plan
Open Daily 9:30 - 5:30
27 A BEALE STREET
WOLLASTON CENTER
TELEPHONE 479-6298

ARRANGE.
If you never had a safe deposit box before then reserve one now. Everyone has deeds, insurance papers, wills, collections etc. . . . even if they don't have jewels or cash. Rental isn't much more than $1 a month.
milton co-operative bank
East Milton Square 698-0660

Save Gas and Money ... shop locally.

We Wash Aluminum-Vinyl Siding
Quickly, thoroughly, safely. Modern NOR-CHEM methods. Satisfaction guaranteed. FREE estimates.
From $79. per story
NORCOM COMPANY
769-6100

Weddings

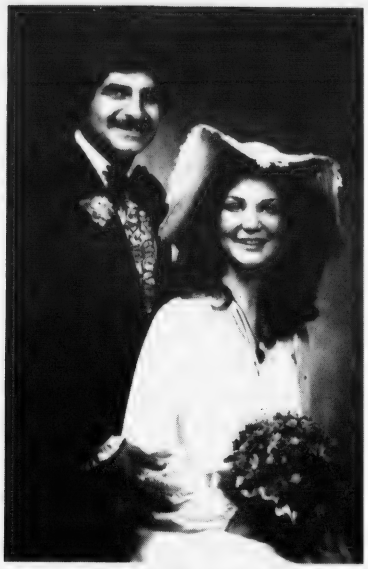

MARRIED -- Mr. and Mrs. Kimal A. Derbes were married recently at the Islamic Center of New England, Quincy. The bride is the former Mary DiCesare, daughter of Mr. and Mrs. Anthony DiCesare, of Quincy. A graduate of Quincy High School and Katherine Gibbs Secretarial School, she is employed at Kemper Insurance, North Quincy. The bridegroom, son of Mrs. Nowfe Derbes of Quincy, is a graduate of Quincy High School. He is co-owner of Derbes Brothers Construction and Derbco Automotive. Following a wedding trip to Bermuda, the newlyweds are living in Quincy.

[Miller Studio]

MARRIED -- Mr. and Mrs. David Pasquariello were married recently at St. John's Church, Quincy. The bride is the former Terese Marie Morreale, daughter of Mr. and Mrs. Charles Morreale, of 15 Penn St., South Quincy. She is a graduate of Providence College, R.I. The bridegroom, a resident of Rhode Island, is also a graduate of Providence College, R.I. Following a wedding trip to London, England, the newlyweds are living in Providence, R.I.

[Martin Studio]

MARRIED -- Mr. and Mrs. James E. Miller were married recently at Our Lady of Good Counsel Church, Merrymount. The bride is the former Joan Louise Wiedemann, daughter of Mr. and Mrs. Theodore A. Wiedemann Jr., of 30 Chickatabot Rd., Merrymount. A graduate of Quincy High School, she is employed by Blue Cross/Blue Shield, Boston. The bridegroom, son of Mr. and Mrs. Eugene Miller, of 37 Bluff Rd, Weymouth, is a graduate of Weymouth High School. The newlyweds went to Aruba on their wedding trip.

Engagements

ENGAGED -- Mr. and Mrs. Frank M. Miceli of Wollaston, announce the engagement of their daughter, Anne, to John J. Hennessy Jr., son of Mr. and Mrs. John J. Hennessy, also of Wollaston. Miss Miceli attended North Quincy High School. Mr. Hennessy, a graduate of North Quincy High School, is employed by the Mass. State Lottery Commission. An Aug. 17 wedding is planned.

[McIntire's Studio]

ENGAGED -- Mr. and Mrs. Vincent W. Kane of 77 Scotch Pond Pl., Quincy, announce the engagement of their daughter, Regina Mary, to Francis X. Gorham, son of Mr. and Mrs. Francis P. Gorham of 58 Williams St., North Quincy. Miss Kane, a graduate of Quincy High School, is employed by Kemper Insurance Company. Mr. Gorham, a graduate of Quincy Vocational Technical School, in the U.S. Navy with a HTFN rate, is stationed in New London, Conn. An October wedding is planned.

[Miller Studio]

ENGAGED -- Mr. and Mrs. John Latini, of Quincy, announce the engagement of their daughter, Lorraine Elizabeth, to Richard A. DellaBarba, son of Mr. and Mrs. Michael DellaBarba, of Bridgewater, formerly of Quincy. Miss Latini, a graduate of Quincy High School and Quincy Vocational Technical School Dental Assisting Program, is employed as a dental assistant in Quincy. Mr. DellaBarbar, a graduate of Quincy High School and Franklin Institute, is an electrician for Bethlehem Steel, Boston. An October wedding is planned.

[McIntire's Studio]

[617] 472-0200 - 01
Chauffeur Driven
Abdon Cadillac Limousine Service
- Weddings
- VIP Service
- All Occasions
117-23 Beale St., Wollaston
[at the Mobile Service Station]

IF YOU ARE CONSIDERING ORTHODONTIC TREATMENT FOR ADULTS & CHILDREN
CALL NOW FOR FREE CONSULTATION
Dr. Ben Wayburn
67 Coddington St.
Quincy, Mass.
472-6970
Practice limited to orthodontics
30 YEARS EXPERIENCE

WEDDINGS
SOCIALS
Quincy Sons of Italy
Social Center
120 QUARRY ST. QUINCY
Complete Wedding Package Plans
The Golden Lion Suite has seating up to 300
Plus a room for the Bride
For Reservations
Call 773-1295 Anytime
SMALL HALL NOW AVAILABLE
For Mon., Tues. and Wed. -- Days or Nights
Special Functions - Bridal Showers
Business Meetings - Luncheon Meetings
Clubs, Organizations, Private Meetings.

Registration Dates Set For QJC Summer Session

Quincy Junior College announces registration dates for the summer session.

Registration will take place on Tuesday and Wednesday, May 29-30 from 9 a.m. to 3 p.m. and 6 to 8 p.m., and Thursday and Friday, May 31-June 1, from 9 a.m. to 3 p.m.

A total of 60 different courses will be offered in the six-week session running from June 4 to July 12. Morning classes are scheduled Monday through Thursday, 7:30 to 9:15 a.m. and Monday, Wednesday, and Thursday, 9:25-11:45 a.m. Evening classes are offered on a Monday and Wednesday or a Tuesday and Thursday schedule, 6 to 9:30 p.m.

One new course is Calculus I. Other special summer courses include Statistics, Social Anthropology, Introduction to Security Procedures and language courses.

Summer courses at QJC are open to any student who can profit from them. Tuition is $19 per credit for Quincy residents and $22 per credit for non-residents.

When registering, students should have with them their Social Security number and their tuition payment.

For further information and a brochure, contact Dean Mula, 786-8741.

215 On Honor Roll At Sterling

Sterling Junior High School list 215 students on the third-quarter honor roll. They are:

HIGH HONORS
Grade 7

Jackie Boire
Susan M. Chepetsky
Christopher L. Constas
Patricia L. Dennehy
Diane M. DePolo
Sheryl A. Erikson
Kimberly J. Fitzgerald
Kimberly A. Folk
Sean Galvin
Barbara Layman
Cynthia A. Manupelli
Cheryl A. Miller
Laura A. Noonan
Michael P. Ricca
Kathleen L. Ring
James E. Spink
Noreen M. Sweeney

HONORS
Grade 7

Alexandra Antoniou
Christine M. Balducci
Sheila J. Benson
Darren P. Brennan
Thomas P. Brown Jr.
Scott S. Buchanan
Lisa A. Burrelli
Barbara C. Cahill
Michael Cahill
Joan M. Callahan
Daniel J. Carroll
Garry A. Caruso
Robert S. Coletti
Arthur M. Collings
Kimberly M. Collins
Mary J. Collins
William M. Coose
David K. Coulter
Patricia A. Davenport
Barbara A. Davis
Nicola DiCienzo
Christine M. Doyle
Francesco Dulisse
Christine Gallery
Wendy M. Gerome
Pamela J. Goodwin
Ann M. Hajjar
Terry C. Hamilton
Kimberly M. Henderson
Stephen J. Kradolfer
Pamela J. LeMay
Laurie A. Lucas
Jessica M. Lumagaini
Patricia Madden
Joanne Marcel
Sofia Marinilli
Lynda E. McCarthy
Patricia F. McRudin
Kenneth F. Moriarty
Susan C. Morrison
Cathryn L. Mullen
James L. Nabstedt
Peter K. Obshatkin
Thomas P. O'Connell
Nancy J. O'Donoghue
Austin K. O'Malley
Denise L. Operach
Jennifer Orr
Laurie E. Pannella
Mary J. Phillips
Patrick E. Plant
Stephen Ray
Adriana T. Reardon
Thomas W. Salvatore
Dennis O. Shannon
Gary A. Smyth
Sabatino Sodano
Mark A. Stuart
Sheila L. Sweeney
Jeffrey J. Timberlake
Janice A. Walsh

HIGH HONORS
Grade 8

Helena M. Aho
Jeannine T. Aronson
Christopher T. Draicchio
Regina M. Fruzzetti
Paul D. Gilbody
Joseph N. Goyette
Kevin G. Johnson
James G. McSweeney
Joan M. O'Leary
Patricia O'Toole
Donald H. Spink
Sandra Tately

HONORS
Grade 8

Brian J. Anderson
Donna M. Bain
Lisa C. Belmonte
Lauren E. Bina
Todd R. Bourque
Lauri A. Brooks
Denise M. Carson
Rita O. Casadio
Teresa A. Coska
Elizabeth L. Croke
Cheryl J. Derbes
Virginia M. Erwin
Francis G. Gaudiano
John Gaudiano
Thomas H. Good
Diane S. Grant
Richard A. Gustin
Han H. Ha
Edmund S. Hachey
Anne M. Hallisey
Julie P. Hannon
Marie Henry
Mary A. Higgins
Richard Kearney
Joseph Madden
William P. Marston
Teresa M. Martini
Brenda C. McCormick
Lynn A. McGoff
Ann Mulligan
Elizabeth M. Mullin
Theresa L. Munroe
Lawrence Nasson
Christopher R. Neil
Karen A. Ohlson
Mary A. O'Leary
Mary E. O'Shea
Wendy L. Parry
Suzanne E. Pitts
Christopher A. Plant
Lisa M. Rizzi
Peter J. Romano
Lenore J. Salvaggio
Brian Scalata
Lina Schepis
Minh Tu Tran
Quang Tu Tran
Stephen H. Tyler Jr.
Susan Uhlar
Mario Venturelli
Hung V Vo
Peter Volpe
Julianne Walden

HIGH HONORS
Grade 9

Arlene M. Cipolla
William J. Harris
Cheryl A. Jankord
Jonathan C. Leung
Nancy P. McDonald
Michael Ploof
Marissa R. Stewart
John F. Sweeney
Janet Volpe

HONORS
Grade 9

Diane M. Alfano
William F. Andrews Jr.
Sophia Andrianos
Janice Burke
Robert J. Burrelli
Susan K. Caldarone
June E. Canwell
Ronald Ceriani
Michael D. Chiocchio
Joanne E. Clare
Daniel M. Collins
James J. Cucinatta
Lisa A. DelVecchio
Daniel Devine
David Devine
Deborah A. DiGiusto
Daniel Doherty
Gregory P. Donovan
Kathleen M. Duggan
Jean E. Dullnig
Denise L. DuPuis
Alison M. Fantucchio
Billy G. T. Goon
Deborah A. Gustin
Lisa M. Hannon
Diane M. Heath
Robert C. Kudla
Kathleen A. MacKinnon
Gerard Malchionno
Thomas J. Maloney
Lucio A. Malvestuto
John V. Marinelli
Darlene M. Marston
John J. Martini
Lynne A. Maze
Robin McCausland
Maureen M. McGuire
Richard S. McKay
John P. McMahon
Eileen M. Morrison
Diane P. Nicklas
Cheryl A. Nurmi
Leo T. O'Donnell
Gary P. Perfetuo
Mark Picot
Paola Pietrantozzi
Karen L. Pinel
Steven Porzio
Joan E. Pradezio
Paul E. Pusateri
Lawrence J. Reardon
Dawn Remillard
William S. Rogers
Sandra L. Sacchetti
Ellen Salibe
Peter W. Schow
Kristen V. Seaman
Patricia Stefanowicz
Rosemary Tiberi
Laurie A. Valante
Janet Walsh
Kim A. Walsh
Jeannine L. Williams

barker's
PRE-INVENTORY Sale
1459 Hancock St., Quincy 472-2122

Office Furniture

Secretarial Chairs

	REGULAR PRICE	SALE PRICE	SAVE!
Hon C77	$ 90.10	$ 65.00	$ 25.10
Hon W60	84.30	59.00	25.30
Hon W22	111.60	78.00	33.60
Stylex TD400	150.00	105.00	45.00
Eck-Adams 2402B	172.00	120.00	52.00

Executive Swivel Chairs

Eck-Adams 1995 Hi-Back Judge's	$ 278.00	$ 195.00	$ 83.00
Stylex PL-800	216.00	150.00	66.00

Wooden Executive Desks

DECOMATIVE FIRSTS			
60 x 30 - Walnut	418.00	290.00	128.00
72 x 36 - Walnut	494.00	345.00	149.00

Oxford Lateral File

Beige 2 Drw 36"	292.00	204.00	88.00

Coat Rack

VOGEL-PETERSON			
Checkerette	97.00	75.00	22.00

Folding Chairs

Samsonite Folding - Autuum Bronze	$ 11.50	$ 8.50	$ 3.00

Drafting Tables

Professional Foldaway 31 x 42	110.00	82.50	27.50
Professional Foldaway 24 x 36	98.00	73.50	24.50
Professional Standard 24 x 36	74.50	55.00	19.50

Eldon Desk Accessories

Hot Files, Desk Pads, Letter trays, Ash Trays YELLOW ONLY — ALL AT ½ PRICE

Oxford File Folders

10 Letter Size Pendaflex - Choice of colors 10 Matched Plastic Index Tabs 10 Division A-Z Preprinted Inserts	$ 6.40	$ 4.80	$ 1.60

Open 9 - 9 Sat. til 5:30
Across from Parking Way Garage
barker's
1459 HANCOCK STREET, QUINCY Telephone 472-2122

A Touch of Class
Claire Cooledge's
Doorway to Fashion
Come in and Browse and See Our Daily Specials
VISA
Closed Mondays
Open Tuesday thru Saturday
10 A.M. - 5:30 P.M.
Open Thurs. eves 'til 8:30
28 Greenwood Ave.,
Wollaston
across from the MBTA
773-5266

Toland Seeks Citizens Task Force To Study Schools

By PETER BARNICLE

Preliminary plans for formation of a citizens task force to study reorganization of the Quincy School system were scheduled to be presented to this week's meeting of the school committee by Vice Chairwoman Patricia Toland.

Prior to the meeting Mrs. Toland said she would ask for appointment of a sub-committee to recruit members of the task force.

Last week the committee rejected a recommendation of School Supt. Dr. Lawrence P. Creedon calling for the closing of the city's four smallest elementary schools. Creedon had proposed closing the Great Hill School this June, and the Myles Standish after renovations have been completed at North Quincy High School. He also suggested that the Cranch and Hunting School parents should be made aware that those two schools were also being considered for shut-down.

"I think we should have a very representative community group," Mrs. Toland said. "It ought to cut across the entire spectrum of the population of the city."

She said the group would be asked to investigate the whole picture "and hopefully come up with a reorganization plan" which would take cognizance of enrollment figures and the number of buildings involved.

"I don't think we can let this matter lay dormant," she said. "because next year the enrollment will be even smaller and the buildings will have fewer students.

"It will be up to the committee to continue to look at the enrollment and continue to consider some kind of reorganization. We do need citizen involvement so they can understand the figures and what the projections really mean," she said.

Mrs. Toland said she will ask the sub-committee to recruit from the City Wide Parents Advisory Council, Quincy Taxpayers Association, Quincy Citizens Association, the Quincy Center Business and Professional Association.

"Perhaps even the Quincy Historical Society. We want anyone who would like to have input. Any citizen, particularly those interested in the future of the school system," she said.

The rejection of the superintendent's recommendations last week came after months of discussion and the holding of public hearings at the four schools directly involved in the proposed shut-down.

About 50 parents attended the meeting at which members of the committee set forth reasons for their vote.

Mrs. Toland and Committeewoman Mary Collins supported the superintendent's recommendation, saying that while they understood the concern of parents it was not realistic to keep half empty schools open.

Mayor Arthur Tobin, chairman of the committee, Frank Anselmo, Joan Picard, Christopher Kennedy and John Sullivan, voiced objections to the proposed closings.

All five said they favored retention of the neighborhood school concept. It was pointed out the closings would save very little on the tax rate.

Dr. Creedon previously estimated that closing the four schools would mean a savings of about one dollar on the tax rate.

Mrs. Toland said that the idea of an all inclusive citizens group to study reorganization of the school system appeared to have the approval of most of those who attended the meeting. Members of the school committee also expressed favor for the idea.

HERE'S HOW THE HOME THEY'RE LEAVING FOR COLLEGE CAN PAY FOR COLLEGE.

You've worked hard to buy your home. And now your dreamhouse can make some other dreams come true. Like the best education money can buy for your kids.

That's where an Equity Loan from Old Colony Bank comes in. As you've been paying your mortgage, you've been building equity in your home. Equity is basically the difference between what your home is worth and what you owe on it. And when you consider how fast home prices are rising these days, your equity could be much higher than you think.

But equity is lazy money unless you put it to work. That's why Old Colony Bank wants to lend from $3,500 to $10,000 against the equity in your home. And at one of the better interest rates around! Up til June 30, we'll give you a special rate of 12%, with up to 10 years to repay. Best of all, you can use the cash for anything you want.

Like taking some of the strain out of paying for college.

So visit one of the six Old Colony Banks in Norfolk County and ask about an Equity Loan today. You've worked hard for your home. Now put it to work for you.

Old Colony Bank
AND TRUST COMPANY OF NORFOLK COUNTY
AN AFFILIATE OF THE FIRST NATIONAL BANK OF BOSTON
1449 Hancock St., Quincy, MA

Member FDIC

EQUAL HOUSING LENDER

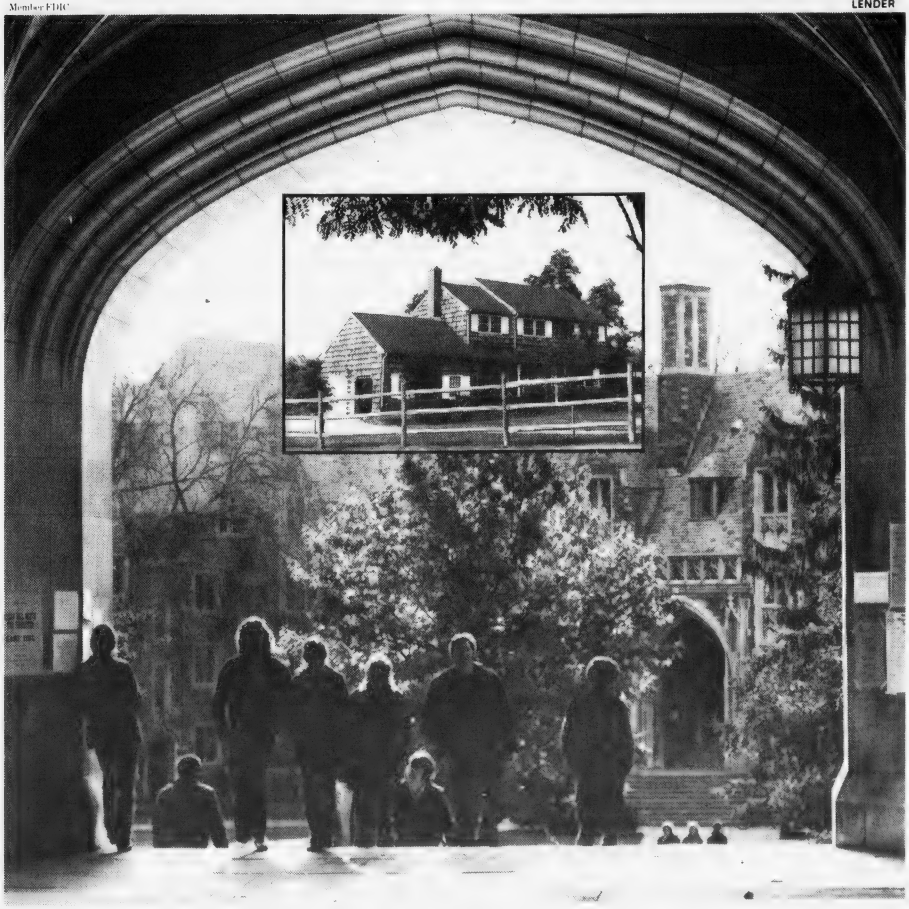

Pollard School Student Tops Field

Spelling Bee Raises Over $7,600 For MDA

The top three money raisers in the recent Jerry Lewis Spelling Bee among Quincy elementary school students have been awarded trophies and Jerry Lewis wristwatches for their efforts in helping to raise more than $7,600 to aid Muscular Dystrophy Association.

Lisa Pizza, a sixth grader at Pollard School, topped the student collectors by bringing in $127.71.

Michelle Richmond, a fifth grader at Sacred Heart School, North Quincy and a Quincy Sun news carrier, was second with $113.23.

In third place was Tina Cobb, a sixth grader at Pollard.

Top honors among the schools went to Montclair School where students collected a total of $1,245.23.

Collections at other participating schools were: Sacred Heart, $1,202.99; Pollard, $1,044.79; Mass. Fields, $795.99; St. Ann's, $660.21; St. Joseph's, $561.91; Squantum, $552.88; Atherton Hough, $490.28; Quincy, $416.21; Wollaston, $238.25.

More than 700 students from 10 Quincy public and parochial elementary schools participated in the spelling bee. Each student was asked to obtain as many sponsors as possible to pledge five cents or more for each word spelled correctly.

A total of 20 Jerry Lewis wrist watches were presented to the top two money makers at each of the 10 participating schools.

In addition to the top three winners, the 17 other students receiving wrist watches for their efforts in bringing in the largest amounts at their schools were:

Atherton Hough: Michele Carmondy [$93.55]; Catherine McNeill [$43.49].

Massachusetts Fields: Sharon Gailey [$61.15]; Donald Greene [$52.10].

Montclair: Nancy Maher [$54.60]; Monica Wong [$45.88].

Quincy Elementary: Darlene McPhee [$84.40]; Edward Murphy [$63.].

Squantum: Jill McInnis [$43.]; Sean McGrath [$36.].

Wollaston: Ellen Corrigan [$63.75]; Charles Abbott [$60.20].

St. Ann's: Sally Scheele [$57.70]; Sheila McIntyre [$47.50].

St. Joseph's: Catherine McCarthy [$71.20]; John Keyes [$37.50].

Sacred Heart: Michelle Hamlett [$64.80].

Pledge envelopes are still being accepted and should be sent as soon as possible to Muscular Dystrophy Association, care of Hancock Bank, 415 Hancock St., Wollaston.

All students who return their pledge envelopes will receive a spelling bee certificate, Jerry Lewis sew on patch, an iron-on transfer for T-shirts and an autographed photograph of Jerry Lewis with the national Muscular Dystrophy poster child.

Students who turned in pledge envelopes with more than $50 were:

Mass. Fields: Lark McLaren [$51.49]; Daniel O'Sullivan [$51.70].

Pollard: Carolann Donnell [$51.20]; Edward O'Brien [$67.65]; Deborah Favre [$64.15]; Cheryl Abood [$87].

Sacred Heart: Eric Castagna [$51.90]; Linda Bilwin [$62.50].

Pledge envelopes and returns have also been received from the following:

ATHERTON HOUGH: Richard Callanan, Michael Powell, David Squatrito, Lisa Quinn, Kellie O'Neil, Lisa Norton, Cheryl Burgess, Jamie Reardon, Judy Clasby, Maureen Kelley, Jodi Knowlton, Susan Boudreau, Andrew Peter, Joan Connolly, Maura Caldwell, Michelle Norris, Nora Joyce, Michael Farrand, Colman Joyce, Janet Henwood, Lee Anne Mitchell.

MASSACHUSETTS FIELDS: Harry Morash, Cheryl McCloskey, Billy Kulik, Anthony Orlando, Elizabeth Johnston, Patty Gibbons, David Stockless, Nancy Losordo, Brenda Jordan, Jane-Marie April, Kerry Gearin, John Barnes, Dianne Callon, Patricia Campbell, Brenda Campbell, Barry Cook, Donna Woods, Donna Glynn, Carolyn Hannon, Valerie Schuetz, Marybeth Maloney, Joseph Kingsbury, Jonathan Stein, Jimmy Cahill, Monica Hutchinson, Susan Lawlor, Heather Norton, Andy Chernov, Kathleen Shaw, Eileen Warren, Carolyn Hannon, Susan Cohane, John Donlan.

TROPHY WINNERS -- Quincy elementary school students who won top honors for collecting the most money from sponsors during recent Jerry Lewis Spelling Bee, receive trophies and Jerry Lewis wristwatches. Front, from left, Second place winner, Michele Richmond, Sacred Heart School; first place winner Lisa Pizza and third winner Tina Cobb, both of Pollard School. At rear are James Sharland, Massachusetts Southern Chapter MDA, Henry Bosworth, Quincy Sun publisher and co-chairman of the Quincy-South Shore Jerry Lewis Telethon Committee; School Committeewoman Mary Collins, spelling bee chairman, and Richard J. Koch, executive secretary, Quincy Park-Recreation Board, and co-chairman of telethon committee.

[Quincy Sun Photo by Steve Grochowski]

MONTCLAIR: Laura Chiampa, Jill Askin, Nancy Steeves, Martin Steeves, Shannon Horrigan, Margaret Hegarty, Ann Hegarty, Susan Bulger, Stephanie Francis, Kristin Killilea, William Murphy, Patricia Naughton, Jonathan Behm, Pauline Flaherty, Mary Shaw, Kimberly Lydon, Diane DeMasi, Michelle Ceurvels, Stephanie Petrakos, David Waas, Daniel Moriarty, Mark Bilton, Stephen Downey, Jimmy Liberidis, Scott Hohmann, Melissa D'Angelo, Kenneth Darigo, Stephen Miller, Michael Fitzgerald, Deborah Casserly, Barbara Kelsay, Racquel Markt, Michael Malone, Peggy Polom, Earl Sylvester Jr., Kevin McCarthy, Dominic Camillo, Kevin Vena.

Maura Donovan, Kathy Dunn, Frank Mortell, Edward Mortell, Patrick Leary, Pia Bortolotto, Luigi Alberti, Ann Toland, Katherine Wilson, Thomas Fitzgerald, Janice Donovan, John Rizzo, John Rodophele, Richard Wilson, James Ouellette, Michelle Casey, Alicia Palmieri, Lori McCormick, Richard Dalabon, Lori Sarruda, Mark Zinkus, Maria Pion, Stephen Happas, David Dreyer, Kathy Kinsella, Terrance Downing, Keith Segalla, Kevin Segalla, Michael Sinclair, Matthew Smith, Ann Marie Smith, Stacey Quintiliani, Kellie Naser, William Wallace, Lisa Santostefano, Michael Melanson, Jay Osgood, William Ferrara, John Ferrara.

POLLARD: John Gargano, Ronny Reichert, Cathrine Lomanno, Tracy Elias, Barbara Higgins, Susan Dextradeur, Maureen Doherty, Frank Browne, Tracey Cahill, Carolann Donnell, Tracy Gilboy, Kim Mellor, Beth Ellison, Elizabeth Marini, Danielle Morris, Lori Ann Harkins, Lorrie McNeill, Tracy Flood, Timothy Hodges, Jean Brandi, Sandra Benson, Steven Perdios, Kimberly Ellis, Jackie Kilrain.

QUINCY: Christopher Rossi, Steven Wildes, Donna Gelsomini, Richie Gelman, Linda Kane, Michelle Cocce, Kim Fraser, Sean Keaney, Kathy Wilson, Tracy Dunbrack, Michelle Fahey, Paul Hanscom, Billy Maragialio, Nanig Garidian, Paul Flaherty, Mark Waterman, Susan Wilson.

SQUANTUM: James Sumner, Carolyn Hegarty, David Young, Lisa Livingstone, Tammy Cunniff, George Zavas, Joseph Sweeney, Peter Beauchamp, Diane Daily, Laurie Galvin, Julie Costa, Tracey Gale, Laurie Graham, Gloria Gougian, Joseph Zappi, Carolyn Rochelle, Chris Pappas, Margaret Leary, Judi Whalen, Nancy Lyons, Julie Walsh, Liesl McDonough, Maria Megias, Sean Jenkins, Michael Deluca, Anne McGuiggan, Jayne Wolowicz, Scott Linsky.

WOLLASTON: Karen Sweet, Susan Doherty, Laura Dupont, Kathy McNally, Catherine Keenan.

ST. ANN'S: Daniel Kelley, Robert Collyer, Peter McNally, Theresa McLaughlin, John Sullivan, Brenda Pitts, Jean Marie Boudreau, Kevin Jay, Mary Reynolds, Julie MacNeil, Paula Dravinskas, Patti Dravinskas, Heather Dargin, Maureen Kilroy, Jimmy Milano, Robin McCarthy, Brian Webb, Stephen Grasso, Kenneth McLaughlin, David Duffy, Sara Trainor, Catherine Principato, Sean Gately, Maureen Marella, Stephen D'Attilio, Jennifer D'Attilio, Scott Nettles, Matthew Clapp, Karen Mahoney, Patrick McDermott, Rosemary McGrath, Jean Polito, Mary Beth Shidler, James Polito, William Phillips, Sandra Hatfield, Marie Bowen, Mary Ann O'Brien.

ST. JOSEPH'S: Roberta Courtney, William Doyle, Christopher Doyle, Margaret McBride, Marilyn McBride, Teresa Roberts, Rachel D'Amore, Kimberly Bondarick, Jeffrey Ferris, Kimberly Wilson, James Abdallah, William McArdle III, Lisa Chiaramonte, Mary Thibodeau, Joseph Godfrey, Letitia Zupkofska, Sandy Paolucci, Steven Noonan, Angela Koutopoulos, Christine DiBella, Linda Whyte, Matthew McDonnell, Maureen Roche, David Hack, Thomas Corliss, Denel Santalucia, James Lyons.

SACRED HEART: Kathleen Hendsbee, Lucy Chmiel, Debra Gaofalo, Joseph Nelson, John Bilwin, Theresa Mysiuk, Ruth Buenaventura, Kimberly Wick, Sean Keane, Sandra Locke, Stephanie Cairoll, James McNeil, Claire Yovino, Edward Flynn, Maureen Flaherty, Donna Christopherson, Linda Doherty, Marie Quinn, Karen Wilk, Robert Alfano, Linda Naughton, Sara McGonagle, Stephen Minichiello, Mary Fitton, Brian McManus, Michelle Healy, Fiona Healy, Michael Grimaldi, Michael Whalen, Frederick Donovan Jr., Paula Pecevich, Michael Norton, Susan D'Arrigo, Brian Wilk, Amy McGonagle, Joseph Salenius, Michelle Cobban, Michelle Manning, Mary Ellen Healy.

Laura Seymour, Joanne Bent, Darlene Gropp, Suzanne Sheehy, Patricia McKenna, Jill Carreira, Julie Carreira, Cheryl Chetwynd, Jacquelyn Riley, Eileen McCluskey, Dawn Fitzpatrick, Colleen Fitzpatrick, James McAdams, Sheila O'Sullivan, Katherine Murphy, Elaine Hennebury, Paul Hennebury, Kelly Donahue, Elizabeth Doherty, Kristyn Butkiss, Ann Marie Kelly, Italia Giannandrea, Judith Connor, Donna Gillan, Chris Edgar, Lynn Storer, Patrick Breen, Dana Mastrocola, Michael Dempsey, Christopher Cody, Daniel Guarente, John Ainsley, Susan Calvert, Patricia Murdock, Timothy Collins, Mary Anne Castillo.

NEWSCARRIERS WANTED

Here's a chance to earn extra money by building a Quincy Sun home delivery route.

Telephone: 471-3100

HUTCHINSON OIL CO. of QUINCY, INC.

261 Quincy Ave., Quincy, 472-5930

Camp Thayer

An Outdoor Camp for Boys and Girls 4-13
44th Camp Season
June 25 - August 17, 1979
745 Washington Street, Braintree

Under the direction of Thayer Academy and located on its campus, Camp Thayer features swimming instruction using an olympic-sized pool, drama, tennis, archery, arts and crafts, sailing, boating, water skiing. Call or write for a catalog. Phone 843-3580.

Propane Gas

Cylinders filled on our premises 8 a.m. to 4:30 p.m.
Charmglow gas grills & accessories
Available at special low prices

South Shore Heating and Air Conditioning Inc.

38 Greenwood Ave.
E. Weymouth 337-6100

Norfolk County Bar Association

Lawyer reference service will help in selecting an attorney.

If you need a lawyer and don't know one, call us and you will be referred to an attorney in your area who will talk to you for a nominal fee for the first visit.

P. O. Box 66, Dedham, Mass.
326-8699
Call 10 a.m. to 2 p.m.

QUARRY ST. LAND USE Committee met recently at City Hall to discuss plans for a recreational area. Left to right, seated, Ronald P. Iacobucci, Helen A. Johnson, Jeanne Giagrande, Martha Robinson, Carla A. Kindt. Standing, William A. O'Connell, James A. Sheets, Barbara Righini, Dr. Verner Babcock, Anneli Johnson, William Brennan, John Nee, Rene Lumaghini Jr. Missing from the picture are Gerard Colletta, Marilyn Casey, William Beckett.

[Quincy Sun Photo by Steve Grochowski]

Paves Way For Recreational Area

Quarry St. Hill Zoned Open Space

By HELEN JOHNSON

The City Council Monday night passed a zoning ordinance shifting 10 acres of land atop the Quarry St. hill from Planned Unit Development to Open Space.

Councillor James A. Sheets called it "part of the overall program of change occurring on the western side of Quarry St."

"The Elks have been given an option to buy a portion of the northern section on Quarry St. which they need for their new home," said Sheets.

"This is the first step in our efforts to secure federal funding to begin improvements on the central section.

"We have to get our federal applications in within the next 30 days."

The unanimous vote of the City Council to re-zone the land makes a Quincy Public Gardens move closer to becoming a reality.

Mayor Arthur H. Tobin plans to sign the resolution in a ceremony with the Subcommittee on Quarry Street Land Use Tuesday, May 29 in City Hall. The signing will complete the first step of a phased-in approach to the project and ends a six-year battle to designate the area open space.

The work of the committee is expected to move toward the clean up and land preparation phase. A late June date is planned for a community clean-up day and a formal announcement of the committee's design for public use.

The committee has sought the help of Lt. Governor Thomas P. O'Neill to plan for long-range funding and for the development of applications with the Commonwealth's Land and Water Conservation Fund.

Also discussed and approved was a neighborhood questionaire. Residents most affected by the project, in Ward 4, Precincts 2 and 3, will be asked to participate in a telephone survey shortly after the holiday. Questions to be asked include:

- Are you aware that several acres on Quarry St. have been designated open space?
- Do you feel there is a community need for a passive recreational area in this neighborhood which might include exercise trails, gardens, historic look-out or band pavillion?
- Would you or members of your family use this area?
- Do you have any suggestions for the use of city-owned land on Quarry Street?
- What do you not want this land used for?

Once the survey is complete the committee will analyze the results and develop specifics for passive recreational land use. Chairman Ron Iacobucci said, "The survey is a necessary polling to get neighborhood reaction and support for passive land use."

QVC Past Commanders Elect Thomas Hurlebaus Chairman

Thomas Hurlebaus was elected chairman of the Quincy Veterans Council Past Commanders Club at the election of officers for 1979-80 held recently at the Morrisette Legion Post.

Other officers elected were: Joseph. P. McDonough, vice chairman; Charles N. Ross, judge advocate; Lawrence J. Perette, public relations officer; Walter C. Fuller, adjutant; William S. Ash, chaplain, and Thomas F. McDonald, finance officer.

Arthur J. Perette was elected chairman of the executive board. Other members of the board are Louis S. Cassani, Arthur L. Senter, Peter P. Stonis, John Dineen and Joseph J. Callahan.

BRA-WEY FLORIST
94 Washington St.
Weymouth
337-0288 - 337-0289

THAYER THAYER THAYER
THAYER ACADEMY
Entrance examinations for admission to the Middle School (Grades 6, 7 and 8) will be given on:
Saturday, June 9, 1979 at 8:30 a.m.
Please write or call 843-3580 for an application.
THAYER ACADEMY
745 Washington Street
Braintree, Massachusetts

South Boston Savings Bank's newest 6 month certificate rate!
9.97% EFFECTIVE ANNUAL YIELD
9.602%*
6 MONTH CERTIFICATE RATE EFFECTIVE MAY 24
*This is the current rate on our Six Month Term Deposit Certificates. Minimum deposit of $10,000. Federal regulations prohibit compounding, the effective annual yield is what your money will earn if your principal and interest remain on deposit for an additional 26 weeks at the same rate. The actual rate may be lower or higher at the time of renewal. All deposits insured in full. Withdrawals of principal not permitted prior to maturity. We reserve the right to withdraw this offer at any time.
Call us at 268-2500, drop by either office or cut out the handy coupon and mail it to us to take advantage of our six month savings certificate, or any of our other various savings plans.
South Boston Savings Bank "ALWAYS THE LEADER"
Mail to South Boston Savings Bank, 460 West Broadway South Boston, Mass. 02127
Enclosed is my check for $ to open the Savings Plan indicated below
☐ NEW SIX MONTH SAVINGS CERTIFICATE $10,000 MINIMUM — EFFECTIVE ANNUAL YIELD 9.97% PER YEAR
☐ 5.47% EFFECTIVE ANNUAL YIELD 5¼% PER YEAR
☐ 6.00% EFFECTIVE ANNUAL YIELD 5¾% PER YEAR 90 DAY NOTICE $500 MINIMUM
☐ 6.81% EFFECTIVE ANNUAL YIELD 6½% PER YEAR 2½ YEAR TERM DEPOSIT CERTIFICATE $1,000 MINIMUM
☐ 7.08% EFFECTIVE ANNUAL YIELD 6¾% PER YEAR 2½ - 4 YEAR TERM DEPOSIT CERTIFICATE $1000 MINIMUM
☐ 7.90% EFFECTIVE ANNUAL YIELD 7½% PER YEAR 4 YEAR TERM DEPOSIT CERTIFICATE $1,000 MINIMUM
☐ 8.17% EFFECTIVE ANNUAL YIELD 7¾% PER YEAR 6 8 YEAR TERM DEPOSIT CERTIFICATE $1,000 MINIMUM
☐ 5% FREE NOW CHECKING ACCOUNT $300 MINIMUM BALANCE
☐ 8.45% EFFECTIVE ANNUAL YIELD 8% PER YEAR 8 YEAR TERM DEPOSIT CERTIFICATE $1,000 MINIMUM
NAME
ADDRESS SOC. SECURITY #
CITY STATE ZIP
MAIN OFFICE: 460 West Broadway, South Boston 9 AM to 3:30 PM – Monday thru Friday Saturday 10 AM to 1 PM 268-2500
NEPONSET CIRCLE OFFICE: 740 Gallivan Blvd. 8:30 AM to 5:30 PM – Mon., Tues. Wed. & Fri. Thurs. – 8:30 AM to 7:30 PM Saturday – 8:30 AM to 12 Noon
QUINCY OFFICE: 690 Adams St. Lakin Square Lobby, Dege-up Window Mon., Tues., Wed., Thurs., 8:30 AM to 5 PM Friday 8:30 AM to 7 PM Saturday 8:30 AM to 12 Noon

Raymondi Seeks Increased Police Patrols At Mound St. Beach

City Councillor Daniel G. Raymondi has asked for increased police cruiser patrols in the Mound St. Beach area of Quincy Point where groups of young people have been causing disturbances in the evening hours.

Raymondi also asked Richard J. Koch, executive director of the Park and Recreation Board, to work with the Police Department in an effort to solve the problem.

Now In The South Shore Area!
BEACON ASSOCIATES
REAL ESTATE
INSURANCE
NOTARIES
RESIDENTIAL INDUSTRIAL COMMERCIAL
142 UNION ST.
BRAINTREE, MA.
848-7227
For the best results, with the most complete service, list your property with
THE FULL TIME PROFESSIONALS
we are with each transaction, on a full time basis, from listing to advertising to financing, to insurance, to final closing!
Daniel Sullivan Atty. Harold Lamb

Obituaries

Mrs. Mary McCauley, 88, Mother Of City Councillor

A funeral Mass was celebrated on Wednesday at Most Blessed Sacrament Church, Houghs Neck, for Mrs. Mary [McKeown] McCauley, 89, of Quincy, mother of Francis X. McCauley, City Councillor and president of the Presidential Cooperative Bank.

Mrs. McCauley was born in Everett and was a resident of Quincy for more than 50 years.

She died Sunday at a Braintree nursing home after a long illness. Burial was in Mount Wollaston Cemetery.

In addition to her son she is survived by five grandchildren.

Funeral arrangements were by Wickens and Troupe Funeral Home, 26 Adams St., Quincy.

Robert Wood, 18, From Auto Crash Injuries

A funeral Mass was held Wednesday at St. Joseph's Church, Quincy Point, for Robert H. [Chip] Wood, 18, of 19 Avalon Ave., Quincy Point, who died last Saturday from injuries suffered when his car went out of control on the Northeast Expressway in Revere.

A member of this year's graduating class at Quincy High School, he died at Massachusetts General Hospital several hours after his car overturned and he was thrown clear of the vehicle. MDC police reported the accident occurred when the car skidded off the highway and down an embankment.

A lifelong resident of Quincy, he was active in the YMCA and in Summer Scene, a community theater. He was also active in the high school's Page and Stage Drama Club, and was a former member of the Quincy High ROTC program.

He worked part-time at the Commercial Assurance Company in Boston as a mail room clerk.

He is survived by his parents, Robert H. and Beatrice [Kelly] Wood of Quincy; and three sisters, Cynthia Wood of Winthrop, Charlotte Hackney of Weymouth, and Anita Wood of Quincy.

Funeral arrangements were by Keohane Funeral Home, 785 Hancock St., Wollaston.

Martin B. Dowling, 79, Retired Telephone Supervisor

Funeral services were held Wednesday at First United Presbyterian Church, Franklin St., South Quincy, for Martin B. Dowling, 79, of Quincy, a retired supervisor of the New England Telephone Company.

Mr. Dowling died Monday at the Veterans Administration Hospital, Brockton. Burial was in Blue Hill Cemetery, Braintree.

Born in Boston, he was a resident of Quincy for the past 48 years. He was with the New England Telephone Company for 43 years, retiring 15 years ago. During World War I he served with the Navy.

Husband of the late Mildred [Brown] Dowling, he is survived by two brothers, George Dowling of Weymouth and Raymond Dowling of Pembroke; two sisters, Mrs. Helen Stevens of Quincy and Mrs. Mary Felton of Braintree; several nephews and nieces and several grand nephews and nieces.

Funeral arrangements were by Sweeney Brothers Home for Funerals, 1 Independence Ave., Quincy.

One Day CPR Course Planned By Red Cross

The Red Cross chapters of Quincy and the South Shore will offer a one-day CPR course, Saturday, June 2, 8:30 a.m. to 4:30 p.m., at Weymouth North High School, 1051 Commercial St., East Weymouth.

The modular course is designed for lifeguards, water safety instructors, and others requiring CPR instructions for employment. Others are welcome on an availability basis.

There is a $3.50 fee for textbooks, material and equipment. Applicants should bring a sandwich for lunch and the Red Cross will provide dessert, coffee and soft drinks.

Pre-registration is required. Information may be obtained by calling the Quincy Red Cross Chapter at 472-2700.

Memorial Day Remembrance At Snug Harbor Cemetery

A Memorial Day Remembrance sponsored by the Germantown Heritage Society and Snug Harbor School will be held Friday at 10 a.m. at Germantown's Sailors Snug Harbor Cemetery

The remembrance will feature presentations by children from the school as a tribute to the 138 mariners buried in the historic cemetery and to those who gave their lives in the service of their country.

H. Hobart Holly, historian of the Germantown Heritage Society, will deliver a sketch on the background of the cemetery.

At the conclusion of the ceremonies the children will decorate the graves followed by the playing of taps.

Quincy Y Bloodmobile Set For June 5

The Quincy YMCA will hold a bloodmobile Tuesday, June 5, from 9 a.m. to 1 p.m. at the Y Youth Room, 79 Coddington St., Quincy Center.

Appointments will be made every 15 minutes. Those interested in donating may call Jackie Whitcomb at 479-8500 for an appointment.

Youths 17 years of age need parental consent. All men and women up to 65 years old are urged to donate.

Deaths

Mrs. Antonia [Marinilli] Marinilli, 92, of Quincy, at Robbin House, May 17.

Miss M. Esther Knight, 81, of Quincy, at a local nursing home, May 18.

Carl J. Marshall, 80, of Quincy, unexpectedly at his home, May 14.

Mrs. Alice M. [Guittaud] Tracy, 77, of Quincy, at Quincy City Hospital, May 14.

Mrs. Marina I. [Purpora] Costello, of Quincy, at Quincy City Hospital, May 15.

Mrs. Agnes L. [Walmsley] McKay, 90, of Quincy, at Quincy City Hospital, May 15.

Mrs. Ellen G. [Welsh] Baran of Quincy, at a nursing home, May 15.

Mrs. Esther J. [Viden] Nelson, 89, of Quincy, at South Shore Hospital, Weymouth, May 13.

F. Fred Giacomozzi, 65, of Quincy, in Beth Israel Hospital, Boston, May 16.

Joseph G. Gosselin Jr., 51, of Braintree, formerly of Quincy, May 21.

Mrs. Margaret [McCarthy] Thibault, 63, of Quincy, unexpectedly in Quincy City Hospital, May 16.

Mrs. Alice C. [Wallace] Murphy, 79, of Brockton, formerly of Quincy, at Brockton Hospital, May 20.

John W. Hermanson, 71, of Hingham, formerly of Quincy, at Quincy City Hospital, May 17.

Mrs. Dorothy B. [Bartlett] Buck, 88, of Quincy, in Hahnemann Hospital, Boston, May 20.

John W. Kunelius Sr., 67, of East Walpole, formerly of Quincy, unexpectedly in Norwood Hospital, May 19.

Mrs. Louise J. [Giovannini] Giannotti, 71, of Quincy, at Quincy City Hospital, May 19.

Mrs. Lillian [Nelson] Winders, 64, of Quincy, suddenly at Quincy City Hospital, May 19.

Mrs. Ellen T. [Quinn] Lysaght, 94, of Quincy, at a local nursing home, May 19.

Samuel J. Craddock, 62, of Quincy, in Carney Hospital, Dorchester, May 17.

Pre-Arranging and/or Pre-Financing of Funerals

* Careful counseling with an experienced funeral director can avoid unwise planning or even fraudulent schemes involving particularly the financing of funerals in advance of death.

For a No Cost or Obligation Consultation Call The

Wickens & Troupe Funeral Home

26 Adams St. Quincy, Mass.

Phone 472-5888

Directors

Roger G. Hamel Howard L. Gunnison, Jr.

* As suggested in a booklet by the National Funeral Directors Association and distributed by the Massachusetts Funeral Directors Association.

Authorized Dealer for SEALMARK ROCK OF AGES Reg U.S. Pat. Off

E.A. ERIKSON MONUMENTAL WORKS

Cor. Quarry & Garfield Sts., Quincy

"VISIT OUR DISPLAY"

Phone 472-2030

MDA FIGHT MUSCULAR DYSTROPHY

Robert M. Deware, Director

Deware Brothers FUNERAL HOME and CHAPELS

576 Hancock Street, Quincy

Tel: 472-1137

Non-Sectarian

Services rendered to any distance

37 years under same Ownership and Directorship

Donald M. Deware, Director

Sweeney Funeral Service

DENNIS S. SWEENEY, Director

Non Sectarian

74 ELM ST.
QUINCY
773-2728

326 COPELAND
W. QUINCY
773-2728

Successor to M. Joseph Sweeney

PARKING FACILITIES

May is better hearing month
Come in for FREE HEARING TEST.

Hear Ye! Hear Ye!

QUINCY HEARING AID

DISPENSERS

1246 Hancock St., Quincy 773-0900

Next to Bargain Center

We Repair & Service All Makes

We Accept Medicaid - Call and we will mail

Mon.-Fri. 9-4; Sat. 9-12; Eve. by Appt.

$2.25

ROBERT KARAS, Certified Hearing Aid Audiologist

Vietnam Veterans Week

Memorial Services For 27 Quincy Men Who Gave Lives

Quincy will single out its veterans of the Vietnam War for special honors next week.

Mayor Arthur H. Tobin has proclaimed the week of May 28 through June 3 Vietnam Veterans Week and Wednesday, May 30, has been chosen to memorialize the dead and cite the living for their services in the most recent of America's wars.

"The Vietnam veteran is different from all other veterans," said John P. Comer, chairman of the Board of Assessors and former state commander of the American Legion, who headed the committee that put next week's program together.

"The men who served in Vietnam came back from what was felt to be an unpopular war. They never did get the true homage that was due them.

"Forget the politics of Vietnam, it was still a war. They did their job. We want to let them know they performed an honorable service at a time when we needed them."

The special day, May 30, will start at 6 p.m. with memorial services in front of City Hall for the 27 young men from Quincy who were killed in Vietnam and the 17 veterans of that conflict who have died since that time.

Then the School Department will supply buses to transport the veterans and their families to the Lincoln-Hancock School for a 7 p.m. buffet dinner after which five Vietnam veterans from Quincy will be singled out for special awards.

The special citations for community achievement were drawn up by the federal government and signed by President Carter and Mayor Tobin for the presentation.

Comer said one of them will go to Navy Capt. Richard A. Stratton of North Quincy, who was a prisoner of war in North Vietnam, and the other four will be awarded to selected veterans from the four branches of the service.

"We are compiling a list of names of those we feel are deserving of the awards," said Comer, "and a selection will be made shortly by the Quincy Veterans Council and the Department of Veterans Services."

Comer said it is not known how many Vietnam veterans live in Quincy.

"We have the names of those who applied for assistance," he said.

"Some of the others, we are finding out, even though they need assistance and deserve it, have never gone to veterans services because they're disgusted with what has happened.

"The publicity surrounding the recent movie 'The Deer Hunter' has brought the Vietnam veteran out to where he feels better about being a Vietnam veteran.

"The last few weeks all over the country we have been hearing this from our national [Legion] organization. We hope this week nationally will show them we really care."

Members of the committee who planned the Vietnam ceremonies included:

Mayor Tobin, honorary chairman; Francis L. Sullivan, director of Veterans Services, and Comer, chairmen; Irving Isaacson, commander of the QVC; City Clerk John Gillis; School Supt. Dr. Lawrence P. Creedon; and Patricia Toland, vice chairwoman of the School Committee, vice chairmen.

Two Day Celebration

Cardinal Medeiros To Celebrate St. Anthony's Mass At St. John's

The annual St. Anthony's Festa (Festa Di S Antonio) celebration sponsored by St. John The Baptist Church will be held June 9-10 at the church.

This two-day celebration is becoming one of the most popular religious, cultural and social events of the spring along the South Shore and is attracting larger crowds each year.

Humberto Cardinal Medeiros, D.D., Archbishop of Boston, will open the celebration as the principal celebrant of a concelebrated Mass in the upper church Saturday, June 9 at 4 p.m. An outdoor procession around the church grounds will be held immediately following Mass.

The Meltones and Mabel Biagini will furnish music for dancing and entertainment until 11 p.m.

In addition there will be varied game and refreshment booths. Also featured will be handicrafts, art displays, religious items, and special items and events.

On Sunday, June 10, Rev. Walter Cuenin, S.T.D. of the Brighton Theologian Marist Tribunal, will concelebrate Mass in the upstairs church at 12:30 p.m. The activities on the church grounds will continue following the Mass until 8 p.m. Proceeds will benefit the Church building and maintenance fund. The general public is invited.

Among parishoners assisting Fr. Daniel Graham, Festa Chairman, are:

Tina Canavan, Nancy Cirillo, Jim Coughlin, Julie and Tony D'Andrea, Carlo DiCenso, Bob Dunn, Fred Fostello, Margie Goulart, David Goulart, Rose and Tom Kenny, Kay King, Bea Lindewall, Syria Mayo, Mary Marchione, Claire and Helen O'Rourke, Mr. and Mrs. Raymond Papile, Joseph Papile, Carol and Deanna Pollara, Marion Ricca, John and Phyllis Ritchie, Aldo and Sally Saluti, Christina Scalisi, John Taglieri, Janet LeTourneau, Rosemary Martin, Tony Porcaro, George Moscardelli, Paul Ricca, Pat Mullen, Mr. and Mrs. Frank Lomano, Mr. and Mrs. Robert McCarthy, Richard Fettig, John Noonan, and members of St. John's Holy Name Society.

Early Childhood Center Accepting Applications

Applications for admission to the Early Childhood Center at Snug Harbor School, Germantown, next fall are being accepted from parents of children in Title I schools.

The schools include Snug Harbor, Pollard, Lincoln-Hancock, Quincy Elementary, Webster and Willard.

According to Stewart S. Sargent, the program is scheduled to start in October, once it is fully federally funded.

The program is for pre-kindergarten children who will be entering kindergarten in September, 1980. To be eligible a child must attain his/her fourth birthday during the current calendar year.

Applications may be obtained at any of the Title I schools, Southwest Community Center, Germantown Service Center, or the John F. Kennedy Health Center. They should be returned immediately for processing.

Attention: Vietnam Veterans of Quincy

You are cordially invited to honor your comrades

THE NATIONAL SALUTE TO VIETNAM ERA VETERANS

Vietnam Veterans Week
May 28- June 3, 1979

WEDNESDAY
MAY 30th at 6 P.M.
IN FRONT OF
CITY HALL

All the deceased Quincy Vietnam Veterans will be honored.

All Vietnam veterans and their families are invited.

After the ceremony buses will be available to take all the Quincy Vietnam veterans and their families to the

LINCOLN-HANCOCK SCHOOL

for a buffet and entertainment at 7 P.M.

All Quincy Vietnam veterans will be honored at the school with special citation awards to five living veterans.

Sponsored by the City of Quincy, Honorary Chairman, Mayor Arthur H. Tobin

Josiah Quincy Home Open For Season

The country mansion of Col. Josiah Quincy, which was the center of Quincy's social and political life during the American Revolution, has opened for the season at 20 Muirhead St., Wollaston.

From now through Oct. 31, modern visitors can walk in the footsteps of Benjamin Franklin, John Adams, John Quincy Adams, and Marquis de Lafayette, and Daniel Webster, all of whom were guests at the Georgian-style home.

Col. Josiah himself, under directive from George Washington, spied on the British fleet in Boston Harbor from the top floor and the pane of glass on which he marked the departure of British ships is still on display.

The house, which is owned by the Society for the Preservation of New England Antiquities, also contains a magnificent collection of 18th and 19th Century furniture. The house itself was built in 1770.

The mansion is open from 1 p.m. to 5 p.m. on Tuesdays, Thursdays, Saturdays and Sundays, with the overseers, Sally and David Bohl, ready to show visitors around and answer their questions.

Admission is $1 for an adult, 50 cents for a child and free to members of the Society. Group rates are also available.

Tourists Restricted Inside Adams Birthplaces For Safety

[Cont'd from Page 1]

the old Adams Academy building.

"I don't think the Park Service people will determine what furniture is going in there until their examination is completed," said Mrs. Harris. "There is no Adams furniture available. They may have some reproduced."

She said a Park Service architect is surveying the houses to determine what they looked like when John and Abigail Adams lived there before and during the Revolution.

"I imagine they will have it scantily furnished until they go over the records to determine what was in there," she said. "We have more than 600 reels of microfilm which will tell us everything there is to know about John and Abigail."

Mrs. Harris said the National Park Service has mentioned a figure of $250,000 per house as the cost of rehabilitation.

"It depends on how flush the country is," she said. "They could go faster if they were sure of how much they'll have in the new budget which comes out in October.

"The Park Service is really trying to do a good job at the Houses, but you're going to have to be patient. When they took over the Old House [the Adams Mansion] in 1946 it was 1965 before it was fully rehabilitated."

By TOM HENSHAW

Eligibility List Tieup Hurts Police Strength

[Cont'd from Page 1]

they developed a new examination but now this is being appealed as being unfair.

"There is no shortage of those who want to be police officers. It's the inability of the Civil Service and the courts to come up with a standard examination that's satisfactory to everybody."

Finn said it has been six years since Quincy was able to put a large group of men on the police force.

"We've only been able to put on a few in dribs and drabs since then," he said.

The Chief said Civil Service has been telling him since last January that an eligible list is imminent.

"We received a communication from the Massachusetts Police Training Council wanting to know how many people we would be appointing and what school they're going to be sent to," he said.

"It would appear they have information I don't have and they're gearing up for a lot of appointments around the state and are looking for places to send these people to school."

Under state law, police recruits have to have 12 weeks of training before they can be put on the street.

"We wouldn't be starting a class everytime we appoint one man," said Finn. "We have to wait until we have enough men to make the class worthwhile."

The problem of police turnover, said the Chief, is compounded by the pace and stress of modern life.

"It's very hard out on the streets today," he said. "I have seen more and more officers take an earlier pension. Most of them used to stay on after they reached the maximum because they enjoyed the work.

"There's a lot of violence out there today. There's a lot of problems we didn't encounter with the young people in the old days. That's very, very hard on the older men.

"The pressure is on them from the public to enforce laws that really aren't laws at all. They maybe or, the books but when you go to court with them the court is very unhappy.

"They haven't got any answers to the serious problems often times let alone the petty ones. There is a lot of frustration that comes out of a situation like that---being asked to do what basically can't be done."

Springwood Services, Inc.
"all about rugs"

Any Size
Livingroom, Dining Room and Hall Carpet Cleaned
ONLY $60.00

FAR BETTER Cleans deeper, dries faster. Power is generated in our self-contained truck mounted plants. No noise or mess.

240 Ivory Street, Braintree 848-8282
Member - New England Institute of Rug Cleaning

Almquist Flowerland Inc.
FLOWERS and PLANTS are our only business.
Year round every year and we grow most of them right in our own Greenhouses
TOP QUALITY PLANTS at direct from the grower prices. We welcome you to compare prices and quality
Memorial Day
FLOWERS
Cemetery Pots & Boxes . . . . . 2.95 & up
Thousands of Boxes of ANNUAL PLANTS NOW READY
for a beautiful garden all summer.
Plant them now
$1.35 EACH
Instant Color
POTTED PLANTS for Window Boxes
Patio or Balcony Boxes or Garden use
From 69¢ up
• Impatiens • Hybrid • Petunias • Begonias • Coleus • Ageratum • Vinca
POTTED EVERBEARING STRAWBERRIES 35¢ 3 for 1.00
ROSEBUSHES
Potted & Growing will flower this year
• Climbers • Hybrid Teas • Floribundas and Grandifloras
From $3.95 - $5.95 each
POTTED PERENNIALS
50 Varieties for sun and shade
Low Growing and Tall From..... $1.35
GROUND COVERS FOR THOSE DIFFICULT AREAS
Pachysandra 50 for 6.50
• Myrtle • Ajuga • Evonymous • English Ivy
Full line of Garden Fertilizers, Insecticides, Grass Seed, Peat Moss and Burpee Seeds.
OPEN DAILY 8:30 - 8:30, SAT. 8:30 - 8:30, SUNDAY 9 - 5
ALMQUIST FLOWERLAND, INC.
326 FRANKLIN ST. - SO. QUINCY - TOP OF PENNS HILL
So. Shore's Most Complete Selection of Flowering Plants Fresh From our Greenhouses

Electrolysis
UNWANTED HAIR PERMANENTLY REMOVED
FACE, EYEBROWS, BODY, LEGS, HAIRLINE
Dolores MacMillan, R.E.
680 Hancock St., Wollaston
Office hours by appointment
Complimentary consultation available
471-9500 or 471-0214

6 MONTH Certificates
9.602%
Per Annum
* This is the highest rate currently available
* Federal regulations now prohibit compounding
* Not renewable
* $10,000 Minimum Deposit
* CFS Reserves the right to withdraw this certificate offering at any time.
* All interest forfeited if withdrawal is made before maturity
ALL DEPOSITS FEDERALLY INSURED
Colonial Federal Savings and Loan reserves the right to withdraw this offer at any time.
Colonial Federal Savings
and Loan Association of Quincy
15 Beach Street Wollaston
801 Washington Street East Weymouth (Next to Angelo's Supermarket)
802 S. Franklin Street Holbrook

GRAND OPENING CELEBRATION SALE

ALL SIESTA STORES JOIN IN THE CELEBRATION OF OUR (12th) STORE NOW OPEN AT

NEWTON HIGHLANDS WESTBOUND SIDE OF **ROUTE 9** FORMERLY HIGHLAND PHMCY.

INCLUDED

FREE

Heavy Duty Steel Bed-frame with the purchase of ANY size set listed during this special sale

FIRM
$119 Twin 3 Pc. Set
FULL 3 pc. set.....$159
QUEEN 3 pc. set.....$199

FIRMER
$139 Twin 3 Pc. Set
FULL 3 pc. set.....$169
QUEEN 3 pc. set.....$239
KING 4 pc. set.....$299

FIRMEST
$159 Twin 3 Pc. Set
FULL 3 pc. set.....$189
QUEEN 3 pc. set.....$259
KING 4 pc. set.....$359

LAST CHANCE
Sale Ends Saturday

BONUS
Buy Any of These Sets and Get the Frame FREE:
- Sealy Posturepedic
- Serta Perfect Sleeper
- Bodypedic
- Aqua Firm Waterbed

Mattress, Foundation and FRAME . . . One Low Price

START ENJOYING A BETTER NIGHT'S SLEEP TONIGHT

You've put up with that old sagging mattress long enough. Now's the time to replace it. This week you can buy a better set of bedding at a better-than-usual price. Tempered innerspring unit is upholstered with a firm insulator pad and layers of cushioning to give you the perfect blend of body support and comfort. Matching box spring is designed to give the mattress proper support. And the frame is made of durable angle steel for years of use. This is a lot of bed for the price. So hurry in and take advantage of this fantastic offer.

SPECIAL SAVINGS ON SLEEPYTIME IDEAS!

• BRASS BEDS •ROLL-A-WAY COTS • UNIQUE WATERBEDS • SWING A WAYS • BUNK BED • TRUNDLE BEDS •

WATERBEDS AT SPECIAL LOW PRICES

•NEWTON HIGHLANDS
Route 9
999 Boylston St.
1 mile east of Rt. 128
244-6200 • WEST BRIDGEWATER
We moved to:
Rt. 106 and Rt. 28
Center Shopping Plaza
583-9336

• FRAMINGHAM
Rte. 9 Cor. Rte. 126
Beyond Shoppers World
879-8911

•QUINCY
221 Parkingway
Near School St.
479-5119

•STOUGHTON/ RANDOLPH
(Closes at 5 p.m.)
Route 139 at Rte. 24
963-2000

•DEDHAM
Rte. 1 Near Rte. 128
Near New Cinema
326-9586

• HANOVER
Rt. 53 Hanover Mall Plaza
Between Angelo's Mkt. & Cinema
826-2425

OTHER LOCATIONS: Lynn, Danvers, Hudson Medford, Peabody

SLEEP BETTER LIVE BETTER

master charge

PHONE ORDERS ACCEPTED

VISA

• FREE LAYAWAY • 90 DAYS FREE FINANCING • FREE LOCAL DELIVERY

Siesta SLEEP SHOPS

Since 1953 - Largest Mattress Specialty Chain

YOUTH ACHIEVERS -- Quincy Lodge of Elks honor young people for achievements during the year. From left, Joseph Shea, co-chairman of youth activities committee; Exahlted Ruler Leo Nunnari, two of the recipients, Stephen Gibson, Vocational Technical School and Mary Ann Smyth, Archbishop Williams High School, and Martin Blake, co-chairman of committee.

ADULT AWARD for Service to Youth is presented to Henry Bosworth, publisher of The Quincy Sun at annual Youth Day ceremonies held by Quincy Lodge of Elks. From left, front, are Jack Gorman, Elks Exalted Ruler Leo Nunnari, Bosworth, Joseph Shea, Martin Blake, John MacPherson. At rear are Robert Mahoney, George Alcott, Jack McInnis and David Montani.

At National Youth Day Ceremonies

Quincy Elks Honor 150 Students, Sun Publisher

The Quincy Lodge of El. honored 150 high school seniors and Quincy Sun publisher Henry Bosworth at its annual National Youth Day ceremonies last week.

Bosworth was presented the Elks' Outstanding Community Service Award for service to youth by an adult.

The students were honored for outstanding achievement in 34 academic, music, arts and athletic categories.

Honored were seniors from Quincy High School, North Quincy, Quincy Vocational Technical, Woodward School for Girls and Archbishop Williams High School.

In addition special awards were presented to 21 Quincy City Hospital Junior Volunteers.

A standing room only crowd including Elks officials, parents, teachers and friends attended the 20th annual Youth Day ceremonies at the Elks Lodge.

The students were selected by their school principals for the recognition.

Joseph P. Shea, program chairman and emcee, cited Bosworth and The Quincy Sun for the newspaper's coverage of youth activities, giving them deserving recognition for their scholastic, athletic and community achievements.

Bosworth congratulated the students for being selected for the awards and commended the Elks for recognizing the achievements of the students, and for many other charitable, civic projects.

"You know," he told the students, "if we believed some television stations, some newspapers, and some people, you weren't supposed to be here tonight. If we believed them, you would be out hanging around some street corner tonight or throwing rocks through some school window. It's nice to see how wrong some people can be. It's heartening to know there are so many youngsters today with a real purpose in life."

Exalted Ruler Leo P. Nunnari officially welcomed the students and guests. The presentations were made by officers of the lodge.

The committee, in addition to Chairman Shea, included Exalted Ruler Nunnari, immediate Past Exalted Ruler Martin Blake, John McInnis, William Halpin, Robert Graham, Frederick Connolly, Paul McCormick, Gilman Loud, Louis Maggio and John DiBona.

Student recipients of awards and their schools:

ART: Lisa Kadlick, Michael Donovan QHS; Joseph Bernasconi, NQHS; Judi King, WSG; Janice Holt, Joann Walsh, AWH.

ENGLISH: Frances Maloney, James Keane, QHS; Lynn Cordaro, NQH; Robin Northup, WSG; Maryann Fitzgerald, AWH.

FOREIGN LANGUAGES: Katherine Carlisle, Francis LaPierre, QHS; Ellen MacDonald, Ann Carol, Alicia Burns, Lynn Cordaro, NQH; Janine Mackinnon, Colleen Graul, WSG; Judith Calcio, Catherine Beniers, AWH.

INDUSTRIAL ARTS-HOME ECONOMICS: Lisa Kadlick, Christine Quigley, Joseph Craig, James Jacobson, QHS; Beverly Josselyn, Juliana Gioncardi, NQH.

BUSINESS EDUCATION: Ann Marie Nicosia, Davidl Swalnick, QHS; Theresa Camillo, NQH.

SCIENCE: Donna Delvechio, John Murphy, QHS; James Kyranos, NQH; Ann McCue, AWH; Janine Mackinnon, WSG.

MATHEMATICS: Donna Delvecchio, Chris Erickson, QHS; Jill Soddeck, NQH; Helen Anderson, WSG; Steven Coleman, Peter Fontana, AWH.

PLUMBING: Milo Bonner, Peter Griffin, Mark Grindle, QVT.

REFRIGERATION, AIR CONDITIONING: Mark Stokes, Guy Peluso, John Congdon, QVT.

PIPEFITTING: James Keller, Charles Thorley, Stephen Venturelli, QVT.

COOKING: Paul Sico, Kathleen McGowan, Reynold Crowe, QVT.

BAKING: John Fernandez, Carole Bassett, Claire Nye, QVT.

METAL FABRICATION: Robert Sousa, Michael Ray, Mark Pitts, QVT.

MILL CARPENTRY: Stephen Gilbson, Dennis Campbell, QVT.

SHEET METAL: Ronald Mariano, Christopher Pineau, Ronald Jones, QVT.

AUTO BODY: Vincent Lorenzano, William Donahoe, Christopher Fanara, QVT.

GYMNASTICS: Jane Griffin, NQH.

AUTO MECHANICS: Brent Morris, Michael Gaudreau, James Meehan, QVT.

GRAPHIC ART: John Ellis, Laurel Peterson, Darlene Gardner, QVT.

COMMERCIAL ART: John Cotter, Monica Godfrey, Margaret Kirk, QVT.

ELECTRICAL: Mark Jenette, Robert Arey, David Campbell, QVT.

CABINET MAKING: Stephen McCormack, Michael Allen, QVT.

ELECTRONICS: Robert Maloney, Douglas Nickerson, Wade Warner, QVT.

HEALTH ASSISTANT: Julie O'Connor, Tammy Weeks, Lisa Renzi, QVT.

FOUNDRY: Francis McManus, Michael Lupo, James Gorham, QVT.

MACHINE: John Sullivan, Francis X. Barry, Joseph Tucker, QVT.

PHYSICAL EDUCATION: William Harrow, NQH; Paul Miller, Vincent Harte, Karen Murphy, Dean Prescott, QHS; Frederick Canniff, AWH.

DANCE-MUSIC-DRAMA: David Carbonneau, Mark Hickey, QHS; Philip Brown, NQH; Judy Morris, WSG; Nancy Shea, John Dalton, Steven Donovan, AWH.

ATHLETICS: Jane McGuiggan, NQH; Deborah Russo, Raymond Coscia, QHS; Susan Ridge, WSG; John Kowalik, Nancy Smith, AWH.

SOCIAL STUDIES: Sandra Williams, WSG; Elizabeth Grant, NQH; Patricia Irvine, Michael Trubiano, QHS; Steven Emery, Andrew Orrock, AWH.

STUDENT LEADERSHIP: Carol Caramanica, Francis LaPierre, QHS; Patti Bagen, WSG; Ellen MacDonald, NQH; Mary Ann Smyth, AWH.

GOVERNMENT-CITIZENSHIP: Marianne Murray, Kathleen Mahoney, QHS; Stacy Katz, Jocelyn Santos, NQH.

QUINCY CITY HOSPITAL JUNIOR VOLUNTEERS: Virginia Jawurek, Maureen Bythrow, Janice McMillan, Mary Finneran, Marie Sceppa, Janice Cedrone, Mary Downey, Marsha Ryan, Sharon Crump, Chris Hayes, Susan Barnes, Cathy Gilboy, Sherry Mikalitir, Wendy Busquets, Beth Barron, Susan Barron, Robin Minicucci, Ann Mollory, Kathy Morrissey, Eileen Rogantino, Elaine Papastefanou.

STUDENT SERVICE: Joseph Hurley, AWH.

ADULT AWARD FOR SERVICE TO YOUTH: Henry Bosworth.

CANDY STRIPERS, junior volunteers from Quincy City Hospital, were among young people receiving awards for contributions to a better community life at the Elks Youth Day. Front, from left, Anne Malloy, Kathy Morrissey, Kristine Hayes, Mary Downing, Marcia Ryan, Mary Finneran, Susan Barnes. Rear, Exalted Ruler Leo Nunnari, Cathy Gilboy, Maria Rucky, assistant director of volunteers Elaine Papastefano, Maureen Bythrow, Janice McMillen, director of volunteer services Emma Hassan, Joseph Shea, co-chairman of youth activities committee.

OVER 200 ATTENDED the Elks' ceremonies marking Youth Day. Lou Maggio [left] and Joseph Shea, at the podium, call list of award winners.

(Quincy Sun Photos by Steve Grochowski)

More Honors Friday

Avilda Schulze Honored At Hospital Reception

Mrs. Avilda Schulze, retiring director of the Quincy City Hospital School of Nursing, will be guest of honor at a party given by the past and present faculty of the school Friday at 8 p.m. at Walsh's Restaurant.

Janet Dufresne, director of guidance and recreation at the hospital said, "The party is being held because the faculty enjoyed working for her so much. She has been a very understanding boss".

A luncheon and tea were held in Mrs. Schulze's honor last week at the hospital. Members of the Board of Managers, faculty of the School of Nursing, and Administration members were on hand to extend best wishes.

She was presented a Waterford crystal decanter by the Board of Managers, and City Councillor Joanne Condon presented her a plaque from the City Council.

Also in attendance were Mrs. Schulze's husband, Robert Schulze, and her son, Robert Schulze, Jr., as well as many friends.

Mrs. Schulze, a resident of Marshfield, lived in Quincy for many years.

She received her nursing degree from Skidmore College, N. Y., and her masters degree from Northeastern University.

In her 23 years at Quincy City Hospital she has been assistant director of the School of Nursing, director of guidance and recreation, nursing instructor, nursing supervisor, and obstetrical nurse.

IN APPRECIATION -- Mrs. Avilda Schulze, director of Quincy City Hospital School of Nursing, was guest of honor at a luncheon held upon her retirement from the hospital after 23 years of service. Shown with Mrs. Schulze is David B. MacIntosh, chairman of the hospital's Board of Managers, which presented her with a Waterford Crystal Decanter. She was also presented a plaque from the City Council.

[Quincy Sun Photo by Steve Grochowski]

John Keary Asst. Treasurer RFE Quincy Chapter

John Keary was elected and installed assistant treasurer of the Quincy chapter of the National Association of Retired Federal Employees at the organization's March meeting.

Ray Dunn, legislative chairman, reported on the progress of bills in Congress that affect retired federal employees.

Coming events include the annual state convention May 16-17, in Chicopee; and the 25th anniversary of the chapter in July.

Ideas for a celebration should be submitted to the chapter president no later than the Ma y meeting.

Parents Anonymous

The Parents Anonymous Group will meet June 4 at 7:30. Call 472-4224.

Jewels & Gems

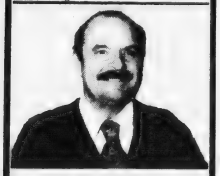

by Stan Manin

A jewelry store can be an excellent source of gifts year round, whether looking for a gift for parent, friend, lover, spouse, or a child. The variety of gift choices available in all price ranges is large, from silver serving pieces, to watches and rings, charm bracelets and charms. What makes jewelry a special gift, besides its value and aesthetic qualities, is that it can be easily personalized with an inscription of your choice. Jewelry is one of the more personal gifts you can give.

For that special gift be sure to see us at GRONO & CHRISTIE, INC., 536 Adams St., East Milton, 696-1490. Watches, as well as other items, are available for graduation and Father's Day gifts. We also have complete engraving facilities on the premises – personalize your gifts with a special message. Hours: Mon. thru Sat., 9 a.m. - 5 p.m.

JEWEL TIP:

The harder the stone, the better it will usually be for a ring setting since it won't crack or scratch easily.

VISIT BOSTON'S BEST SECTIONS EVERY DAY.

You'll find The Boston Globe four sections big or bigger every day. We need all that to report on the world, the nation, our city, its people and neighborhoods.

Get all this and more every day simply by calling 929-2222. Like our paper we cover all of Boston and will gladly put The Globe right on your doorstep.

The Boston Globe

Marine Brothers Find It's Really A Small World

Marine Lance Cpl. John J. Verrier and his brother, Marine Pfc. Raymond Verrier, sons of Mr. and Mrs. John Verrier, 74 Buckley St., West Quincy, had a reunion recently on Okinawa when their units were stationed on the Pacific Island.

Raymond, assigned to the First Marine Division, attended Quincy Vocational Technical School and joined the Marine Corps in April, 1978. After basic training at Paris Island, S.C., he went to infantry training school at Camp Pendleton, Cal., before going overseas.

John Verrier is a 1975 graduate of Vocational Technical and has been a member of the Corps since November, 1976, and is with the Third Division.

The brothers expect to return to Quincy this fall for a visit before going to their next duty station.

Memorial Day Parade, Ceremonies

[Cont'd from Page 2]

will reform and proceed to the Post where marchers will disband.

- Morning - Nickerson Legion Post will decorate Nickerson Beach, Gilbert Memorial and Bayfield Memorial.
- 10 a.m. - A short memorial service will be held at Christ Church Burial Grounds.
- 10 a.m. - All marching units will assemble on School St. and the Ross Parkingway. The parade will start at 10:30 a.m. over School St., Hancock St., Washington St., Coddington St. and Sea St. to Mt. Wollaston Cemetery.
- The parade will rest at Quincy Square while wreaths are placed on the tombs of John Adams and John Quincy Adams.
- Chief Marshal Isaacson and honored guests will review the parade from a stand on Sea St. across from Mt. Wollaston Cemetery.
- Memorial services will be held from the World War II Podium in Mt. Wollaston Cemetery after which the parade will disband and marchers will go to their respective posts and chapters.

In case of inclement weather, the exercises will be held in the Vo Tech School auditorium. Official instructions will be broadcast by WJDA at 9 a.m. if weather conditions are unfavorable.

Firing details will be provided by the Morrisette Legion Post at Hall Cemetery and by the Caddy Detachment, Marine Corps League, at Mt. Wollaston Cemetery.

PARADE ROSTER

Chief Marshal - Irving Isaacson, commander, QVC.

Aides - James Lynch, senior vice commander; and John M. Gillis, junior vice commander, QVC, who is also chairman of the parade.

Co-chairmen - Joseph P. McDonough, past commander, QVC; Kenneth Taft, past commander, QVC; Lawrence S. Butler, past commander, QVC; Lawrence J. Perette, past commander, QVC; Arthur G. McLean, past commander, QVC.

Adjutant - William Reeve, past commander, QVC.

Officer of the Day - Thomas McDonald, past commander, QVC.

Asst. Officer of the Day - Henry J. Williams, past commander, QVC.

Asst. Sgt. at Arms - Ralph Paull, QVC.

Participating clergy - Rev. Frank J. Bauer, Wollaston Lutheran Church; Rabbi Jacob Mann, Beth Israel Synagogue; Rev. John McMahon, St. Mary's Church.

Aides to invited guests - Thomas Hurlebaus, past commander, QVC; Joseph Callahan, past commander, QVC; Richard Koch, Quincy Post Amvets.

Speaker of the Day - Maj. Gen. Bernard E. Trainor, USMC.

Aides de Camp - Leo Cardarelli, finance officer, QVC; William S. Ash, chaplain, QVC; Joseph Sullivan, asst. chaplain, Bryan VFW Post; Lawrence J. Perette, public relations officer, QVC; Roger Whitcomb, historian, QVC; Lawrence Carnali, graves registration officer, QVC.

Staff - Paul J. Revere Post, GAR [honorary]; Boyd Camp, SWV [honorary]; Charles H. Sullivan, commander, Bryan VFW Post; George H. Drysdale Jr., commander, Quincy Legion Post; Robert E. Welch Sr., commander, Morrisette Legion Post; James Nyland, commander, Wollaston Legion Post; William L. Morrill, commander, Houghs Neck Legion Post.

Donald O'Leary, commander, Nickerson Legion Post; John G. Ward, commander, Cavanagh Chapter DAV; Thomas C. Mills, commander, Quincy Memorial Post Amvets; Robert J. Ellis, commander, Quincy Barracks, WWI; Jason Stone, commander, Jewish War Veterans; Anthony J. Pusateri Sr., commandant, Caddy Detachment, Marine Corps League.

Paradise Greenhouses

WHY NOT BUY YOUR PLANTS FROM THE PEOPLE THAT GROW THEM?

MEMORIAL DAY SPECIALS

Hardy Flowering Baskets for the Cemetery Containing Assorted Plants

Geraniums $1.65
Tomato Flats $1.25
Marigold Flats $1.25
Petunia Flats $1.25

Hanging Ivy Geraniums and Fuschia

OFF 345 CENTER ON PARADISE ROAD, MILTON

Beside the Milton Cemetary 696-2700

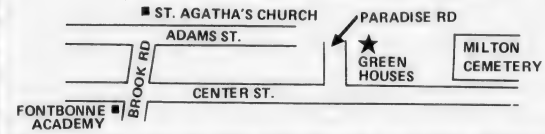

Open Mon. to Sat. 9 - 6 Sun. 9 - 2

Presidential Co-operative Bank ....

Offers The Highest Interest Rates Allowed By Law On 6 Month Term Deposit Accounts

EARN 9.602%

EFFECTIVE THURS. MAY 24, 1979

$10,0000 MINIMUM DEPOSIT

- All Accounts Insured In Full
- Federal Regulations Prohibit Compounding Of Interest

Presidential Co-operative Bank

NO. 1 GRANITE STREET, QUINCY

EQUAL HOUSING OPPORTUNITY

Open Saturdays 9 A.M. to 1 P.M.

CONVENIENTLY LOCATED IN THE HEART OF QUINCY SQUARE

773-2040 773-2041

Two's Company Dance Studio

DISCO JAZZ AEROBICS

345 QUINCY AVENUE BRAINTREE, MASS.

ON GOING SPRING & SUMMER WORKSHOPS

TAP BALLET SLIMNASTICS

REGISTER NOW 335-7492

Braintree MEAT & PRODUCE

USDA CHOICE

WHOLESALE HIPS

$1.95 Lb.

(12-14 LBS)

SIRLOIN STRIPS

$3.39 LB.

(20-25 LBS.)

exp. 5/26

WE HAVE SMALL FREEZER ORDERS TOO!

Open Daily 9 - 9 848-4616

970 Washington St. So. Braintree Sq.

Look Around... See What You Need

Use this Guideline As An Example of the Products We Carry For Your Home

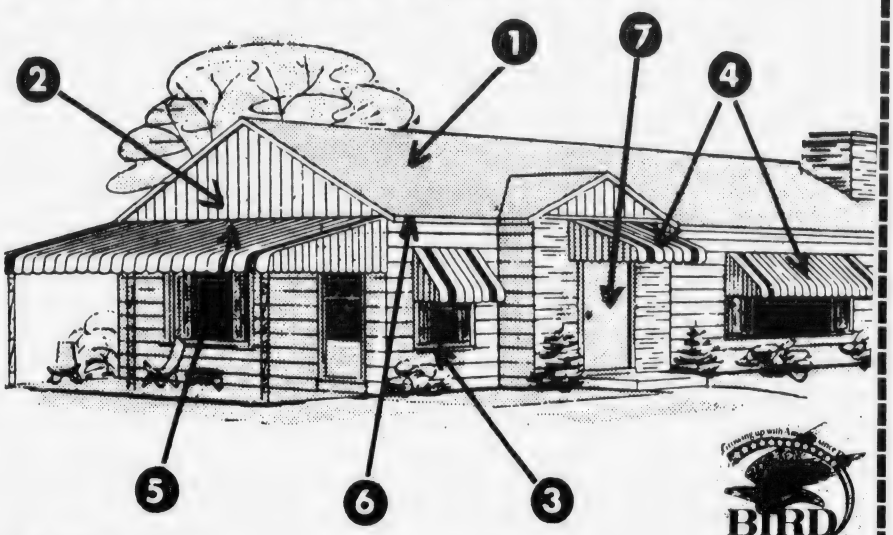

BIRD & SON

1. ROOFING
2. BIRD AND SON VINYL SIDING
3. THERMAL-BARRIER WINDOWS
4. ALUMINUM AWNINGS & DOOR HOODS
5. PATIO COVERS
6. GUTTERS
7. STEEL SECURITY DOORS

Plus Storm Windows and Porch Enclosures

WE DO THEM ALL **FREE ESTIMATES** **NO OBLIGATION**

Another Letter From One Of Our Many Satisfied Customers

April 29, 1979

Mr. Frank Evans
343 Newport Avenue
Quincy, Massachusetts

Dear Mr. Evans,

I would like to take this time to tell you what a wonderful job your company did in insulating my house two years ago. The fuel savings has been tremendous.

Before the house was insulated I was using about 1,500 gallons of oil per year for heat and not water. In the last two years because of the insulation my oil consumption has been cut to about 1,000 gallons per year, this is a savings of one third. At todays prices I feel that I am saving $300.00 per year and that in 5 years the initial investment will pay for itself.

Your workmen are to be commended for their thoroughness, thoughtfulness and respect. Having to work around three children and a dog is no easy task.

Thank you again and if you ever wish to use me as a reference feel free to do so.

Sincerely,

David H Smith

David H Smith
25 Mulrhead Street
Quincy, Massachusetts 02170
472-2581

Let Us Spend A Day In Your Attic!

Good Insulation Pays For Itself

Good insulation is the best way to save heat in winter and keep it out in summer. And the better the application, the more you'll save in heating/cooling costs. To protect yourself against rapidly rising fuel costs, be sure you have a minimum of R19 insulation in your attic.

You Can Save As Much As 30% A Year On Your Heating/Cooling Costs ★

PHONE FOR FREE ESTIMATE

* Compared to an uninsulated home

Frank Evans Company Inc.

343 Newport Ave., Wollaston 479-1014

Sunbeams

By Henry Bosworth

Gillette Was Razor Sharp

If anyone was half-dozing, Rep. Robert Gillette (R-Pembroke) must have come on like an alarm clock.

It was the 7:44 a.m. South Shore Chamber of Commerce's Legislative Breakfast at the Lantana. And when it came Gillette's turn to say a few words, well, he was razor sharp:

"A lot of people have asked me about the relationship between the new governor and the legislature. It fits my definition of sexual compatability: two headaches.

"My major concern in the legislature is to prorogue as soon as possible before we do any more damage than we already have.

"Perhaps the best service we could provide our constituency would be not pass any bills this year and give ourselves a chance to regroup what we've done in the past few years."

Anyone second the motion?

□

McINTYRE

FORMER Mayor James McIntyre will have a reunion with an old college-war buddy this Memorial Day. He's Major General Bernard (Mickey) Trainor, USMC who will be the keynote speaker at the Quincy Veterans Council Memorial Day exercises May 28.

Trainor is now the Deputy Commander General for Education at the Marine Corps Education Center in Quantico, Va.

McIntyre and Trainor were classmates at Holy Cross and served together in Korea. McIntyre is holding a "welcome back to Massachusetts" reception for Trainor at his home May 27.

□

CLOSE SOURCES say Kathy O'Donnell is giving serious consideration to running against Daniel Raymondi for the Ward 2 City Council seat. They think it's a "virtual certainty". O'Donnell is a Democratic state committee woman and works for Gov. King handling press relations in the Department of Public Utilities.

□

QUINN

WELL, IF YOUVE been wondering whether City Councillor John Quinn will seek re-election—he is. A campaign kick-off reception is set for May 31, 6 to 8 p.m. at the Quincy Neighborhood Club. Francis Williams of 31 Gilmore St., Wollaston is campaign fund chairman.

Quinn, "dean" of the City Council, is completing his 11th consecutive term—a council longevity record.

□

SPEAKING OF fund-raisers, Rep. Robert Cerasoli has one coming up June 16 at the Bryan VFW post. And, if everyone who has promised to show up actually does, it will be one of the most star studded in years.

Cerasoli says he has promises from: Gov. Edward King, Congressman Brian Donnelly, Treasurer Robert Crane, State Secretary Michael Connolly, Speaker Thomas McGee, Dist. Atty. William Delahunt and Rep. George Keverian (D-Everett) who will be the speaker for the night. Tickets $6.

□

KENNEDY

CHRISTOPHER KENNEDY, seeking a second term on the School Committee, gets his campaign off at a reception dance Friday, June 1, 8 p.m. at the North Quincy Knights of Columbus Hall. Howard and Janet Crowley, 139 Highland Ave. are ticket co-chairmen. Tickets are $5 per.

□

THERE AREN'T MANY (if there are any) who can top Gus Westhrin's record for activity in fraternal circles. Gus has decided to retire as treasurer of the Quincy Kiwanis Club after 48 years service in that post. And has a 50 years perfect attendance mark as a member.

He got a standing ovation from fellow members when he announced his plans to retire from office—but not as a member.

□

SHERIFF Clifford Marshall's pretty wife, Louise, appeared in the recent variety show staged by St. Joseph's School, Quincy Point. She was a member of the front-line chorus and looked so young among the 14-year-old girls in the cast, someone thought she must be her daughter. (She doesn't have a daughter.)

□

MILESTONE: The City Council's Finance Committee interrupted its pruning of the 1979-80 city budget the other night to help Councillor Joanne Condon observe her birthday with a cake. And, on cue, Abe Itkin, long-time council watcher and candidate for mayor, sang "Happy Birthday". P.S. It was her (don't tell anyone) 39th birthday.

Tribute To Civic Leader

Ground Broken For Faxon Memorial Addition To Chamber

The South Shore Chamber of Commerce broke ground Wednesday for a 500 squarefoot addition to its Board of Directors' room at its headquarters, 36 Miller Stile Rd., Quincy.

The new room will be dedicated and known as the Robert M. Faxon Conference Center, in memory of the late civic leader and former Chamber director who died June 10, 1978.

Chamber president Thomas E. Curtis, said,

"Bob Faxon was a quiet and effective civic leader in Quincy and the South Shore for many years. His contributions were legion, and it was Bob Faxon who sold the Chamber's present site to us some 15 years ago at a cost that reflected his generosity and not the true worth of the property.

Today the South Shore Chamber has grown to be the largest Accredited suburban Chamber of Commerce in the nation, and thanks to Bob Faxon, our headquarters reflect that unique status."

The new addition will be designed and constructed to complement the building's Colonial style. Special moldings and window sashes, as well as interior furnishings, will be in accordance with the aesthetics of the present building.

Frank E. Remick of Remick's of Quincy specialty store who chaired the committee that made the recommendation for the building addition, said:

"We wanted to do something in Bob Faxon's memory that would be utilitarian and serve many people. This Conference Center will be a part of a building that Bob had a great fondness for, and will be made available for numerous other civic and social groups that he was so very supportive of. We are quite anxious to see our efforts on his behalf result in something useful and helpful to many groups and individuals."

Ronald F. Zooleck, the Chamber's executive vice-president, said the cost of the addition will be approximately $45,000, and the funds will come from contributions to the Chamber. To date some $30,000 has been raised from local businesses, and the balance will be reached via a final effort by committee members and Chamber officers.

Zooleck noted that all contributions to the Chamber are tax-deductible. Anyone interested can receive more details by calling the Chamber.

Construction time for the project is estimated at 60 to 90 days, with a formal dedication in late summer or early fall.

Members of the committee for the Faxon Conference Center in addition to Remick and Zooleck are Thomas S. Burgin, Joseph B. Grossman, George Reardon, William E. Kelley, Forrest I. Neal, Jr., Harold H. Slate, Jack Conway, Charles Pearce and John W. Blake.

Readers Forum

Chamber Opposes 'Taxbraker' Proposal

Editor, The Quincy Sun:

A "new" assault on the taxpayer has been launched by the public employees and their unions. In an unashamed manner they blatantly push for more taxes, more public jobs and more governmental spending via the so-called "Taxbraker" proposal, House Bill 2476. They continue to try to preserve their excess pay scales, (i.e. the MBTA) and as unnecessary public-sector jobs protected by civil service employment and for the ultimate benefit of public employees, unions, and no one else. While the public, at large, says cut spending, the "Taxbraker" forces call for the opposite.

The non-binding Tax Limitation Referendum on last year's ballot passed by a 4-1 margin, far greater than even classification. The Conway-Carlson Bill called for spending cuts and tax cuts. The Legislature and Governor are passing and signing spending limits. This is what the November vote was all about.

What does "Taxbraker" really provide? Public jobs at the expense of everyone. The proponents say only large corporations will pay. This is simply untrue. All businesses and consumers will pay. The person who makes a will will pay. What corporation ever had a will made out for it? A person who cannot prepare his own tax return and seeks assistance will pay, people who have pictures developed will pay, people who use stockbrokers to invest their retirement income or savings will pay, and people who borrow for automobile and personal loans from commercial banks will pay.

These and many more people will pay, as well as all businesses. Additional registration will need to be handled by more public employees, and more public employees mean more government spending. You can easily imagine the Department of Revenue claiming they cannot enforce these laws without more personnel. Where do we get the money to pay them? From the taxpayer.

Paraphrasing the proponents:
The 1966 sales tax didn't work.
The 1972 lottery didn't work.
The 1978 local court takeover didn't work.
The 1979 Taxbraker won't work either.

It simply is more taxes fueling more public spending. More taxes are not the answer. Two hundred years of history is adequate proof. Cutting and capping spending is the only sure way of holding the line and reducing the taxes we all pay.

The South Shore Chamber, with more than 1100 members, opposes H.2476 and any similarly ill-conceived proposal that will hurt, rather than help, the taxpayer.

Try To Get Massport By Phone

Editor, The Quincy Sun:

An article in the May 3 issue advised Quincy residents to keep the telephone pressure on Massport about airplane noise.

On Wednesday last week - a very warm day - the planes started around 7 a.m. and kept going until 11 p.m. I tried to reach Massport several times - especially around 9 to 10 p.m. but the phone must have been off the hook because there was no response.

Some days I have to leave the house - although I had not planned it that way - and go into Boston, which is bedlam enough, but not quite as noisesome as the planes that roar over North Quincy so frequently of late.

The warm weather is here and the noise is horrendous. What do we do when we can't even reach Massport by phone, and when you do and tell them your complaint there is no answer to the problem.

Where do we go from here? There must be a quieter place to live?

Ann E. Hagerty
240 Quincy Shore Drive
Quincy

Commends Quincy Elks For Youth Day Recognition

Editor, The Quincy Sun:

Last Tuesday evening it was my privilege to attend the very excellent National Youth Day Celebration sponsored by the Quincy Lodge of Elks.

On that occasion, Joseph P. Shea and other members of the Youth Activities Committee presented certificates to many of the finest young men and women in our city.

The young people were recognized and honored for their academic, technical, athletic and creative achievements as well as for their leadership and citizenship, and their outstanding service to our community. It was an evening that all those present will long remember.

On behalf of the Quincy Public Schools, I would like to express my appreciation to the Quincy Lodge of Elks for their longstanding interest in and commitment to youth.

Carol Lee Griffin, Ph.D.
Director Pupil Personnel Services
Quincy Public Schools

The first flying trapeze act was performed by Jules Leotard at the Cirque Napoleon in Paris in 1859. He was immortalized as "That Daring Young Man On His Flying Trapeze."

Parents Liable Up To $1,000

New State Law On Vandalism Began As Letter To Quincy Sun

It began as a letter in The Quincy Sun last Nov. 30.

And today it is state law.

Parents can now be assessed up to $1,000 liability for injury and damage done by the wilfull acts of their minor children.

The fact that parents could not be held responsible before so outraged Lewis W. Trout of Rancho Cucamonga, Calif., that he sat down and dashed off letters to The Sun and to Rep. Robert A. Cerasoli [D-Quincy], his classmate at Quincy High School, Class of '65.

"While reading a recent issue of The Quincy Sun," he wrote, "I was surprised to learn that the Quincy School Committee was lamenting the fact that children who vandalize property and the parents of those children cannot be held accountable.

"I urge you [Cerasoli] to introduce the legislation at the state level making parental responsibility law throughout the Commonwealth."

Trout enclosed a clipping from the Los Angeles Times that told of parental responsibility laws in DuQuoin and Deerfield, Ill., one of which succeeded in cutting vandalism by two-thirds in three years.

Cerasoli did introduce such legislation and the bill – obviously an idea whose time had come – arrived on Gov. Edward J. King's desk Tuesday, May 15, for his signature.

ANTI-VANDALISM BILL that make parents responsible for up to $1,000 for damage done by their children is signed into law by Gov. Edward J. King as its sponsor, Rep. Robert A. Cerasoli [D-Quincy], looks on. Bill began as a letter to the editor in The Quincy Sun last November.

"My original bill set the liability limit at $5,000," said Cerasoli, "but I'll settle for $1,000. I'm going to try to raise it next year. The costs of vandalism are going up like everything else."

Last Saturday, Cerasoli received a phone call from his old classmate. Trout wanted to express his thanks to Cerasoli and The Sun for their help in the fight against vandalism.

Quincy's Yesterdays

By Tom Henshaw

Cap, Gown Ban Triggers Protests

May 24-30, 1941
30 Years Ago This Week

A storm of protest greeted a School Committee decision to override the wishes of seniors at Quincy and North Quincy High Schools and ban the wearing of caps and gowns at their graduation. The Committee called it part of a trend toward simplicity.

An investigation was begun to find the source of rumors that the School Committee was pressured into the ruling by local clothing merchants who felt caps and gowns hurt their business.

School Committeeman John P. Flavin told his colleagues that a cap and gown cost graduates only $1.50 while the traditional blue coat and white flannel pants or skirt, which were rarely worn again, cost a minimum of $14.

CIVIL DEFENSE SPUTTERS

"Don't let people lull you to sleep by saying, 'It can't happen here.' They don't know what they're talking about," J. Wells Farley, chairman of the Massachusetts Public Safety Committee told a patriotic mass meeting of the Quincy Defense Council.

But apparently a lot of people were lulled to sleep for when the QDC issued a call for 500 volunteers to begin training immediately as auxiliary policemen and fire fighters only 17 men between the ages of 18 and 50 stepped forward.

SHIPBUILDERS BOW IN DEBUT

Pitching collapsed on Jeppy Saunders' Fore River Shipbuilders and they lost to Woonsocket, R.I., 10-4, in their New England League debut at Blackstone, Mass.

The Fore River lineup: McCarthy cf-p, Workman 3b, Lehan 2b, O'Malley rf, Cormier lb, J. Desmond lb, Marano ss, Shapiro c, Desmond p, Freberg p, Edwards cf.

MERRYMOUNT MOVES ON PROBLEMS

Arthur N. Burke was elected president of the Merrymount Association, succeeding Henry F. Nilsen, and the new president immediately set about facing up to the area's thorniest problems.

He named a committee of Ernest G. Healey, Edward E. Peasley and Fred P. Chase to circulate a petition protesting a block of stores that had been proposed for the beachfront at the junction of Quincy Shore Drive and Furnace Brook Parkway.

QUINCY-ISMS

The Quincy Defense Council wired an appeal to President Franklin D. Roosevelt to act to prevent a fuel shortage in the area after two major industrial plants warned of curtailment . . . President George B. Greer presided at the 548th session of the Men's Bible Class of Quincy at the State Theater . . . Ice cream was 30 cents a pint, two pints for 31 cents, at Al's Variety Store, 226 Granite St., West Quincy . . . The SS Stanvac Cape Town, the second of three tankers being built for the Standard Vacuum Oil Co., was launched at Fore River Shipyard . . . John Quinlan pitched a four-hitter as the Italian Mutual Society beat St. Ann's 10-0 in Quincy Park League play . . . Senior Girl Scouts of Troop 32 held a bridge-whist party at the home of Mrs. Clifford Grimwood to raise money for uniforms . . . "Sky Devils," starring Spencer Tracy and Ann Dvorak, the "Scarface," with George Raft and Paul Muni, were playing at the Regent Theater in Norfolk Downs . . . Charles O'Brien and David Warnock joined the sales force at Duggan Brothers' North Quincy Garage . . . About 1,000 people attended an exhibition and bazaar sponsored by the Aid Finland Committee of Quincy at Finnish Temperance Hall . . . Right Rev. Richard J. Cushing, auxiliary bishop of Boston, officiated at the first confirmation exercises at Our Lady of Good Counsel Church, Merrymount . . . Sirloin steak was 31 cents a pound and new potatoes eight pounds for 25 cents at the Stop and Shop Supermarket on Southern Artery . . . Albert H. Hanley of 5 French St., North Quincy, was promoted to associate naval architect at the Fore River Shipyard . . . Wee Willie Woods, formerly of Quincy, who once fought Pancho Villa for the world's flyweight championship, died in a Providence, R.I., hospital . . . Edward A. Scolamiero of Copeland St., West Quincy, was chaplain of the 13th annual convention of the Associated Barbers of Massachusetts at Pythian Castle, Lynn . . . Word from Washington said that Dennison Airport in North Quincy, where more aviation history was made than any other place in America except Kitty Hawk, N.C., was to become part of the Squantum Naval Air Station on June 1 . . . Mrs. Maurice Lawrence was reelected president of the Atlantic Memorial Congregational Church Service Club . . . A 1938 Graham sedan was on sale for $450 at Cooper's, 219 Washington St., Quincy Point . . . Fred Slattery singled home Ed Murphy in the 11th inning to give Brookside a 7-6 victory over Sagamore Plebes in a South Shore League game . . . Robert Buckley, 12, of 15 Beacon St., and James Lelivery, 10, of Lebanon St., both Quincy Point, were credited with rescuing Ann Murray, 8, of 35 Lawn Ave., when she ventured beyond her depth at Avalon Beach . . . Glenn Morris and Eleanor Holm were starring in "Tarzan's Revenge," at Manet Playhouse, 837 Sea St., Houghs Neck . . . House lots overlooking the bay were available for $800 to $1,600 in Crabtree Estates, Squantum.

Consumer Corner

Q. My new car appears to have some serious defects that could lead to an accident. I would like to know if there has been a recall ordered for this model. If not, what can I do to bring about a recall? I know this problem affects other people who are driving this model car.

A. The National Highway Traffic Safety Administration is the federal agency that is responsible for ordering recalls of cars and tires. For any information concerning such recalls, or for providing information that could lead to further recalls, contact the NHTSA office in Cambridge at 494-2000, or call toll-free to the main NHTSA office in Washington, at 1-800-424-9393.

Q. I saw an ad for a sale on steaks at my local supermarket. I made sure to get to the store within an hour after it opened that day, but when I got to the meat counter, there were no steaks available at the sale price. The man behind the counter tried to sell me another cut of meat at a higher price. Isn't this an illegal "bait and switch?" What can be done about it?

A. It is an unfair or deceptive trade practice for any store to advertise a product as being available at a sale price and not have that product readily available in the quantities stated in the ad, or if no quantities are stated, in sufficient quantities to meet a reasonably anticipated demand. In this situation, you should ask to speak to the store manager and point out to him that "bait and switch" is illegal. You should be given a "rain check" to allow you to purchase the item at the advertised price. If the manager refuses to do this, you may file a complaint with the Consumer Protection Division of the Attorney General's office [727-8400].

[This column is prepared by Dan Landau, Staff Attorney for the Massachusetts Consumers' Council to provide advice and information on how to deal with some of the many problems facing consumers today. If you have any questions or would like further information, contact the Council, 100 Cambridge Street, Boston 02202 [727-2605].

REMEMBER WHEN?

...the view northwest from the new Granite Trust Tower included mostly kept homes amid the trees of Hospital Hill across the railroad tracks.

...You were not just a Policy Number and Retained your own identity, when personal service was always given... It still is at.

BURGIN PLATNER INS.
1357 HANCOCK STREET
QUINCY 472-3000

[PHOTO COURTESY THOMAS CRANE PUBLIC LIBRARY]

Sheets Proposes Amendment

Council Moves On Zoning Change Agreement For NFPA Building

The City Council Monday night took the first steps to change a zoning agreement under which the National Fire Protection Association is building a new headquarters in West Quincy.

The amendment, proposed by Councillor James A. Sheets, would limit access to the property from Willard St. to a single road and require the NFPA to erect a fence at the end of Woodcliff Rd.

Hearing date on the amendment was set for 8:30 p.m. on Monday, June 11.

The Council decided to go ahead despite a warning by City solicitor Robert Fleming that there may be a constitutional question involved.

"What authority does the City Council have to unilaterally amend a Planned Unit Development agreement without the consent of the original applicant?" asked Councillor Daniel G. Raymondi.

"There could be a constitutional question of depriving someone of a property right previously granted," said Fleming.

A spokesman for the NFPA said he had not yet studied Sheets' proposed amendments but he indicated the NFPA would not have much of a problem with them.

"The road on the plan is the only one we intend to use after the building is built," he said. "We have no objection to putting up a fence at the end of Woodcliff Rd.

"We've said it before and we'll say it again: We intend to be good neighbors in West Quincy."

Sheets told the Council that trucks are now using Woodcliff Rd. to bring materials to the site where construction of sewer and water mains is now going on.

"There is concern on Woodcliff Rd. and also on Ames St.," he said, "because every morning we have three trucks going up a very narrow and very small public way where there are children.

"In order for people to feel comfortable that what appears to be a roadway will not be used as such, it is necessary to have that section of the PUD order clarified."

The Sheets amendment would read "that the access road from Willard St. as shown on the previously approved plan will be the one and only vehicular access to the development."

"There have been questions raised on Woodcliff Rd. and Ames St.," said Sheets, "as to whether or not vehicles would be using the access that has been cut through from Woodcliff Rd., which is being used for sewerage and water."

The second amendment directs "that a fence be located on NFPA property at the end of Woodcliff Rd. to insure that no vehicular access will be allowed from Woodcliff Rd."

"Not only are we prohibiting it," said Sheets, "we don't want any kind of gate or chain; we want a chain link fence."

AT STATE HOUSE -- Stephen Morrissey [left] brother of Quincy Rep. Michael W. Morrissey [right] had opportunity to chat with House Speaker Thomas W. McGee, while serving as North Quincy High School's representative on Student Government Day at the State House.

Pvt. Matthew Breslin Completes Marine Training

Marine Private Matthew J. Breslin, son of Joan C. Breslin of 115 Fenno St., Wollaston, has completed recruit training at the Marine Corps Recruit Depot, Parris Island, S.C.

During the training he learned the basics of battlefield survival. He was introduced to the typical daily routine that he will experience during his enlistment and studied the personal and professional standards traditionally exhibited by Marines.

He participated in an active physical conditioning program and gained proficiency in a variety of military skills, including first aid, rifle marksmanship and close order drill. Teamwork and self-discipline were emphasized throughout the training cycle.

A 1978 graduate of North Quincy High School, he joined the Marine Corps in March, 1978.

Richard Ciampa On Duty In Arizona

Marine Lance Cpl. Richard S. Ciampa, son of Marylin J. Nicosia of 32 Yardarm Lane, Germantown, has reported for duty at Marine Corps Air Station, Yuma, Ariz.

He joined the Marine Corps in December 1976.

Steel Company Storage Yard May Be Relocated

Relocation of the Dorel Steel Company storage yard on the MBTA right-of-way on Newport Ave. is being considered by the rapid transit system to aid in the revitalization plan of the North Quincy business district.

Rep. Michael W. Morrissey (D-Quincy) reports he has been in contact with Robert L. Foster, chairman of the MBTA, concerning the move. Foster has promised to take every possible step to make the relocation a reality, Morrissey said.

James Bowles Aboard Guided Missile Cruiser

Navy Fireman James H. Bowles, son of Mr. and Mrs. William J. Bowles of 89 Glover Ave., North Quincy, has reported for duty aboard the guided missile cruiser USS Reeves, homeported in Pearl Harbor, Hawaii.

He is a 1978 graduate of Quincy Vocational Technical High School.

S.S. Sewing Machine Co.
We Service All Makes Sewing Machines and Vacuum Cleaners
665A Hancock St., Wollaston
471-5982

Happy Birthday to us. . .
It's Our 90th Birthday (1889-1979)
and on our Birthday we'll give you the presents
(During the month of May)
ESPECIALLY LOW RATES ON ENERGY SAVING TAX CREDIT HOME IMPROVEMENT LOANS
For example:
5¾% for 5 yrs. Add on
10.43% Effective Annual Rate
• No service charges on all Now Checking Accts.
• Registered checks FREE if you have an Acct. with us
• American Express Travelers Checks at ½ of Normal fee
Colonial Federal Savings and Loan Association of Quincy
AN EQUAL HOUSING LENDER
15 Beach St., Wollaston
801 Washington St., East Weymouth (Next to Angelo's Supermarket)
802 S. Franklin St., Holbrook (Next to Angelo's Supermarket)
Cranberry Plaza, Wareham (Next to Angelo's Supermarket)

PIZZA Chef
WE DELIVER HOT PIZZA
Quincy Sq. Area 471-9057
Wollaston-N.Q. Area 479-3100
Please allow 30-60 min. - 50¢ delivery charge

INDOOR FLAGS OUTDOOR
State ACCESSORIES Church
Flags Flags of All Nations Flags
FLAGS MADE TO ORDER
EAGLE FLAG CO., INC.
147 Beach St. 617
Wollaston, Mass. 02170 472-8242

Advertisement Advertisement Advertisement

Memorial Day shoppers will find what they need at O'Connell Garden's in Wollaston. Geraniums are in plentiful supply but often a break from tradition works out well too. Get some really fresh ideas in plants and decorative growing stock by visiting O'Connell's for this holiday weekend. And while you're there pick up your vegetable plants or the seeds you'll need for a successful garden. Take St. Ann's Road [which is opposite the main gate to Veteran's Stadium] it will lead to O'Connell Garden's at 165 Old Colony Avenue. Call them at 471-6868.

Visit The South Shore

Beat Gas Crisis With A 'Do It Yourself' Tour

The South Shore Chamber of Commerce has come up with a way for local tourists to beat the gas crisis.

It's called a "Do-It-Yourself Tour Guide", a compendium of more than 200 historical and recreational spots on the South Shore – 22 in Quincy alone – that can be mighty enticing when the price of gasoline reaches $1 a gallon.

"This is the year to plan a vacation at home," said Chamber President Thomas Curtis. "With the range of summer festivals as well, everything is in our backyard."

The Tourguide, produced by the Chamber and the Norfolk County Development and Tourist Council, is available free at the Chamber and at tourist information centers. Copies are available for community groups on request.

Curtis pointed out that many of the sites on the South Shore are accessible by MBTA and Plymouth and Brockton bus, and that commuter boats between Boston and Hingham, Hull and Nantasket can carry bicycles for further travel.

Curtis said the Chamber is working with the King Administration for access to the islands of Boston Harbor.

"It is ironic," he said, "that two of the Boston Harbor Islands are only a few hundred feet from the towns of Weymouth, Hingham and Hull but South Shore residents without boats must travel to Boston to reach these recreation areas.

"Now that the gas crunch is upon us, we hope that Gov. King will make the islands and the rest of the Boston Harbor area more available by ferry."

The Chamber, said Curtis, feels that vacationing locally will not only help the energy situation but will also be a boon to the local economy.

"We have restaurants, the Music Circus, Paragon Park, Starland, and historical sites, tennis clubs, marinas, fishing," he said. "It's all here. Why waste yours and the nation's energy to go elsewhere?"

PRESENTATION OF COLORS -- William Morrill, commander of the Houghs Neck Legion Post and his staff presented Furnace Brook School, Quincy, with American and Massachusetts flags in recent ceremony. Front row from left, Erik Pulsifer, David Zieper, Lisa Lynch and Mary Davin, pupils at the school. Rear, Robert Clarke, Willard Timcoe, Alexander Crombie, Mary Timcoe, Ernest Fitzgibbon, Post Commander Morrill, and John Christensen.

[Quincy Sun Photo by Steve Grochowski]

SSAT At Thayer June 16

Secondary School Admission Tests (SSAT) for students interested in applying to Thayer Academy, Braintree, will be given at the school on Saturday, June 16.

Deadline for registration with Educational Testing Service at Princeton, N.J., is May 25.

Registration forms for the SSAT may be obtained by contacting Thayer Academy at 843-3580.

Council Approves $15,960 Russell Rayner Pension

Russell I. Rayner, 70, of 38 Harbor View, Squantum, has retired as a science teacher at Quincy High School and it took an act of the City Council to do it.

Rayner, who has 43 years of service to the School Department, is a veteran who was employed before Sept. 1, 1939 and thus entitled to retire under the veterans law, which must be approved by the Council.

The Council Monday night gave swift approval to Rayner's application for retirement and a $15,960 annual pension, effective June 30.

Rayner was home room teacher for Councillor Daniel G. Raymondi and his wife, Helena, also a longtime Quincy science teacher, instructed Raymondi at Quincy Point Junior High School.

Elementary School Lunch

Monday, May 28 - HOLIDAY

Tuesday, May 29 - Sliced peaches, Italian style Pizza w/cheese topping, potato chips, beverage.

Wednesday, May 30 - Chicken filet w/gravy, buttered corn, cranberry sauce, dinner roll, chocolate covered peanut butter bar, beverage.

Thursday, May 31 - Make your own meat ball submarine sandwich, mixed vegetables, fruit jello, beverage.

Friday, June 1 - Pear pieces, grilled American cheese sandwich, potato chips, whoopee pie, beverage.

100% Solid Pewter "On-the-Cuff" Bracelet

Handsomely engraved in flowing script design with the three initials of your choice.

• Elegant Sterling-Like Finish •

FREE WITH $250 DEPOSIT

This is our way of saying Thank You for your patronage and confidence. Add $250. to a new or existing account and the bracelet is yours. One per customer or account. Allow seven days for engraving. (N.O.W. Accounts Excluded)

Granite your co-operative Bank

440 HANCOCK ST., NORTH QUINCY
773-8100
Open Daily 9-3, Friday 9-5:30, Saturday 9-1

100 GRANITE ST., QUINCY CENTER
471-3900
Open Daily 11-6, Friday 11-8, Saturday 10-2

All Deposits Insured In Full - Safe Deposit Boxes Available

Congratulations To The Graduates !

DON'T THEY DESERVE SOMETHING SPECIAL?

A Special Gift or Card from Barker's will express your happiness.

GREETING CARDS By American Greetings

Open 9:00-9:00 Mon. thru Fri.

BY barker's

1459 Hancock St., Quincy 472-2122

David Ezickson Chairman RSVP Advisory Council

David Ezickson, a Quincy school teacher, has been elected chairman of the advisory council of the Retired Senior Volunteer Program [RSVP].

James Whelan of the Massachusetts Hospital School in Randolph was elected vice chairman and Mrs. Judith Karpinski of Family Services of Quincy, secretary.

Director Diane M. Mackie reported that RSVP has enrolled 400 volunteers in its programs and last year they gave a total of 62,522 hours of service, an increase of 29,493 over the year before.

It served 75 non-profit agencies, schools, hospitals and governmental agencies in the 12 communities in the area.

RSVP is currently in its third year under the sponsorship of the Quincy Community Action Organization, Inc., and is located at 1 Cottage St., Quincy Center.

Miss Mackie said that two new areas of concentration for the coming year will be advocacy of elderly rights and training for school volunteers.

Memorial Day SALE
First Quality
SEED GERANIUMS
4½" Pot ONLY $1.59 Reg 1.98

FRUIT TREES
(Standard Sizes)
Apple - 5 varieties
Peach - 3 varieties
Pear - 2 varieties
Plum - Fellenburg
ONLY $11.95
TIME TO PLANT YOUR VEGETABLE GARDEN
Full selection of flowers & vegetables
Flats $1.39 ea.

10 FOR $12.00
Asparagus Roots
Vegetable Seeds
Strawberry Plants
Window Boxes
Memorial Pans
Hanging Plants
Herbs
Perennials
Fertilizers
Cow Manure
Top Soil
Peat Moss

SALE ENDS MAY 31
SEE US FOR THE LARGEST SELECTION ON THE SOUTH SHORE
Open 7 Days
Old Colony Landscape
GARDEN SHOP
151 Main St., Weymouth, near junction rtes. 53 & 18
Listen to Garden Topics every Mon.-Wed. & Fri. at 12:20 on WJDA - Bert Motroni

METROBANK
US Trust Company

The name may change but not our friendliness and service
US Trust Company
BRAINTREE
540 Granite St.
843-5450
MILTON
545 Adams St.
696-6507
QUINCY
164 Parkingway
471-1300
QUINCY MBTA
1183 Hancock St.
479-5794
THE LOAN SHOP
1183 Hancock St.
Quincy
479-4436
REGIONAL COMMERCIAL LOAN OFFICE
4 School St.
Foxboro
543-9154
Boston
828-8025
Member FDIC

Roy Lind Documentary

WJDA Wins Second Phillips Award

Quincy radio station WJDA has been awarded a Tom Phillips New England Broadcasting Award for the second year in a row.

A special citation and plaque was presented to Roy A. Lind of Scituate, writer and producer of a 30-minute documentary entitled "After the Harvest". The program was broadcast as a Thanksgiving Day special in November, 1978, and featured the voices of inhabitants of Plimoth Plantation telling of the harvest feasts of the early settlers in contrast to present day celebrations of the national holiday.

Last year WJDA received a first place Phillips Award for the best public service program series, "Operation Health" written and produced by Win Bettinson.

ROY LIND

The "After the Harvest" award was one of 36 presented to large and small radio and television stations in New England following judging by the radio-television department of S.I. Newhouse School of Communications at Syracuse University.

McIntyre Re-elected Community College Board Chairman

Former Mayor-Sen. James R. McIntyre has been re-elected chairman of the Board of Directors of the Community College Association of Quincy and the South Shore.

Also re-elected at the recent annual meeting were: Clement O'Brien, vice chairman; Helen Lipp, secretary; Frank Dever, treasurer; Richard Sprague, auditor.

Taylor Ahern, president; Frank Jones, vice president; Fletcher Boig, second vice president; William Brooks, honorary president; William O'Connell, honorary vice president; Cyril McCarthy, honorary chairman.

New members appointed to the board were Patricia Toland, vice chairwoman of the Quincy School Committee; and Edward Coyle, president of the Quincy Center Business and Professional Association.

McIntyre, speaking on the unique role played by Quincy Junior College in higher education, said he sees board members as contributing creative thinking to help QJC plan for the future.

QJC President Edward Pierce praised the board for its support of the college, particularly for its service in providing scholarships aid to students.

He emphasized the need QJC has for the board's ingenuity in helping the college to seek new direction and create a master plan for the next 10 years.

Meeting June 1 On Germantown Sanitation Problems

City officials have promised to meet with representatives of the Harborview Residents' Committee Friday, June 1, at 7:30 p.m. at 9 Bicknell St., Germantown, to discuss sanitation problems.

The HRC's Health and Sanitation Committee, chaired by Roberta Cohen, has been after the city to establish a second weekly refuse pickup in this area.

George Riley, the Mayor's executive secretary, said he plans to meet with Mayor Tobin, City Councillor Leo J. Kelly and Public Works Commissioner James J. Ricciuti this week to come up with a plan.

NTV
TRIFONE REALTY
Business Brokers Investments
Notary Public
30 Chestnut Street, Quincy Square, Massachusetts 02169
Est. 1957 Tel. (617) 773-1818

SUMMER '79
JUNE 4-JULY 13 at
QUINCY JUNIOR COLLEGE
LOWEST TUITION IN MASSACHUSETTS
$19 - 22 semester hour
PHONE DEAN R. MULA 786-8741

The Quincy Sun

Community Service Page

C. Y. Woodbury
117 Quincy Ave.

Presidential Co-operative Bank
1 Granite Street

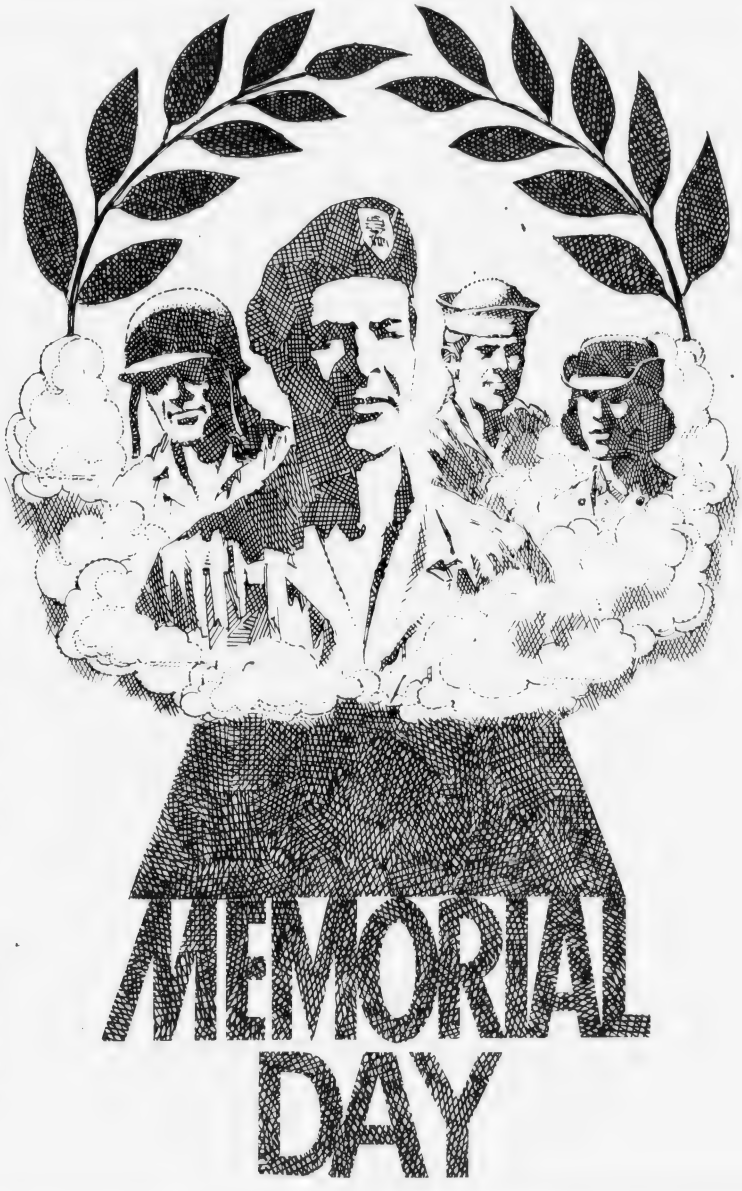

On this special day, let us pay tribute to all the brave men and women who so gallantly served in our armed forces.

★

We are truly proud to honor those valiant Americans who gave their time, their energy and their very lives in the name of freedom. The dedication and determination of so many to defend this country's ideals have been the foundation of strength for us all.

★

Their courageous efforts have given all mankind wisdom of the past . . . and bright hope for the future. Let us not forget their heroic deeds . . . and the very principles that they fought to uphold so that this nation may grow and prosper in peace.

The Quincy Sun Community Services Page spotlights on special events and civic projects of non-profit and charitable organizations in Quincy. The page is sponsored by the following civic-minded Quincy business firms.

- **FRATERNAL**
  - Quincy Lodge of Elks, No. 943
    1220 Hancock St., Quincy
- **HARDWARE**
  - Granite City Hardware Co.
    86 Washington St.
- **HOME REMODELING**
  - Frank Evans Co.
    343 Newport Ave.
- **FINANCIAL**
  - Colonial Federal Savings & Loan Association
    15 Beach St.
  - Granite Co-operative Bank
    440 Hancock St.
    100 Granite St.
  - Hancock Bank
    5 Locations in Quincy
  - Presidential Co-operative Bank
    1 Granite St.
  - Quincy Co-operative Bank
    1259 Hancock St.
  - Quincy Savings Bank
    5 Locations in Quincy
  - South Boston Savings Bank
    690 Adams St.
- **FUEL OIL**
  - C. Y. Woodbury
    117 Quincy Ave.
- **NEWSPAPER, PRINTING**
  - The Quincy Sun
    1372 Hancock St.
- **RESTAURANTS**
  - Peter's Landing
    579 Southern Artery

Arts/Entertainment

NQHS To Present Musical 'The Fantasticks' At QHS

North Quincy High School Drama club will present the musical "The Fantasticks" tonight (Thursday), Friday and Saturday, at 8 p.m. in the Quincy High School Methods Center.

The play is being directed by Sandra DeVincentis of the English department at North Quincy. Maria D'Arcangelo, a foreign language teacher at North Quincy, is choreographer, and Anne Conroy is stage manager.

The cast includes Sarah Poole, Philip Brown, David Howley, Thomas Dunn, Michael Chopoorian, Linda Kelleher, Rebecca Lampert, Susan Maginnis and Robert Murphy.

Tickets may be obtained at the main office of the school, from any cast member or at the door.

'Faith, Hope, Charity' Auction At Faith Lutheran

"Faith, Hope and Charity" will be the theme of a mini auction being held June 2, 7:30-11 p.m. at Faith Lutheran Center, 65 Roberts St., South Quincy.

William Tuori will be auctioneer of the event which will benefit World Hunger Relief, Fair Havens Rest Home, Middleboro; and the Brockton Lutheran Nursing Home.

Items for sale will include small furniture, electrical appliances, men's tools, bric-a-brac, and collectibles.

Coffee and refreshments will be available from 6-7:30 p.m. under the direction of Mrs. Alex Erikson and Mrs. Victor Franceschini, co-chairladies, assisted by Louise and Margareta Rundquist and Karen Erikson.

A bake sale will also be held with Mrs. Toivo Tuori and Mrs. John Hedlund in charge.

William Tuori and Alex Anderson are co-chairmen of the event.

Treasurers are Mr. and Mrs. Herbert Hutchins. William Tuori is in charge of runners, and Robert Barnes, electrical appliances.

Publicity committee members are Mrs. Weikko Luoma, Mrs. Evelyn Lindquist and Helen Heikkila.

91 QJC Students See 'Dracula'

Ninety-one students and faculty attended a performance of Dracula at the Colonial theatre in Boston.

Organized by Patricia McDermott, QJC English instructor, the viewing of the play was in conjunction with a course on drama. Mrs. McDermott stresses that plays are written to be acted and viewed, not just read.

This is the second play students at Quincy Junior have seen in conjunction with their class. The first was Shadow Box. For Dracula, however, students in other classes as well as other faculty members participated.

Among the courses offered by the English Department this summer include Introduction to Literature, American Literature, Effective Speaking, English Composition, and Creative Writing. Academic adventure awaits students at Quincy Junior.

Anyone interested in learning more about literature is welcome to enroll in the QJC six-week summer session.

Call Richard Mula, Dean of Continuing Education at 786-8741 for a brochure and course descriptions.

SHOWTIME -- Master of ceremonies Ed Bennett, director of Ed Bennett's Royal Troubadour Show, is shown on stage at 1000 Southern Artery, Quincy, warming up the audience for the show which was held recently for residents of the complex and their guests.

[Quincy Sun Photo by Steve Grochowski]

Royal Troubadours Entertain At 1000 Southern Artery

Residents of 1000 Southern Artery, Quincy, enjoyed a recent cabaret style revue performed by Edward Bennett and his Royal Troubadours at the complex.

Emcee was Edward Bennett, director of the Troubadours, who entertained the audience with his cakewalk dancing and comedy.

Performers included Kevin Flynn, Ann Walsh, Patty Maddalena, Marilyn Flynn, Gale Gunderson and the Pegge parker Crystalettes.

Background music was provided by the Royal Troubadour Band.

The audience showed their appreciation for the show with a standing ovation at the finale.

Red Cross Plans 'Night At The Pops'

The first annual Night at the Pops, sponsored by the American Red Cross will be held Tuesday, July 3, at 8 p.m. at Boston Symphony Hall.

Tickets may be obtained by calling the Greater Quincy Chapter of the Red Cross at 472-2700. All tickets are on a first come, first served, basis.

Mini Fair Saturday At Gridley Bryant School

The Gridley Bryant Parent Teacher Communication Council will hold its annual mini fair Saturday, from 10 a.m. to 3 p.m. on the school grounds.

A doll carriage and bicycle parade will start at 10. There will be a moon walk, hayride, white elephant table, jewelry table and other games. Refreshments will be available.

In charge of the Fair are Joanne Johnson, Janet Marnell, Ann DesRoche and May Maher.

Ice Cream Smorgasbord At Covenant Congregational

The Covenant Congregational Church, 315 Whitwell St., Quincy Center, will have an ice cream smorgasbord, Sunday, June 3 at 4 p.m.

Features will include:

All the ice cream you can eat for $1., a drawing contest for various age groups with prizes given for the best drawing, a ventriloquist, Michael Lawson, will perform with his friend "Edgar".

The event is open to the public. Tickets will be available at the door.

St. Chrysostom's Flea Market

Table space is still available for the flea market being held by St. Chrysostom's Church, June 2, 10 a.m. to 2 p.m., rain or shine, at the church, Hancock and Linden Sts., Wollaston.

For more information or to reserve a space, call the church at 472-0737.

Regis Guild Pops Night

Mrs. Shirley Volpe, of Quincy, is a member of the Guild of Regis College, Weston, which recently held its annual Regis Night at Pops.

Proceeds from Guild activities benefit the Regis College Scholarship Fund.

DUTTON'S
RESTAURANT
Featuring the Finest In New England Cooking
LUNCHEON
11 A.M. to 4 P.M.
DINNER
4 P.M. to 10 P.M.
ACCOMMODATIONS FOR
Bowling Banquets
Retirement Parties · Showers
Weddings & Anniversaries
Entertainment Nightly at the Fireside Lounge
FOR RESERVATIONS
Call: 471-1623, 471-5540
DUTTON'S
125
SEA ST.
QUINCY
471-1623

PIZZA Chef
WE DELIVER HOT PIZZA
Quincy Sq. Area 471-9057
Wollaston-N.Q. Area 479-3100
Please allow 30-60 min. - 50¢ delivery charge

PETER'S Landing INC.
NOW OPEN FOR DINNER
Under New Management
HAPPY HOUR 4-7
579 Southern Artery Quincy
Reservations Accepted
472-2845
FRI. & SAT. DINNER SPECIALS
Full Cut Prime Rib 6.95
Boiled Lobster 5.95
Baked Stuffed Lobster 6.95
Stuffed with Shrimp
ENTERTAINMENT IN LOUNGE
Watch these ads for an old friend's return "SHERRY'S COMING BACK"!

Free Initialing
With Purchase Of
Luggage And
Leather Goods
JASON'S MUSIC AND LUGGAGE
1514 HANCOCK ST., QUINCY 773-2089

Order of Sons of Italy
120 Quarry Street, Quincy
LAS VEGAS NIGHT
FRIDAY, JUNE 8, 7 P.M.-MIDNIGHT
DONATION $1.00
For Entrance and Door Prize

WINNERS of the Art Festival of "Arts and Flowers - A Celebration of Spring" held at Adams Academy by the Quincy Art Association and Quincy Historical Society are shown with award presenters. From left, front, are Dominic DeAngelo, photography first prize; Louise Mullins, watercolor first and third prizes; Christine MacLaughlin, scholarship award; Diane Pietila, art first prize; and Robert J. Burrelli, watercolor first prize. Second row, Ward 5 Councillor Stephen McGrath; Quincy Art Association president Cynthia McCloskey; Councillor Leo Kelly; Patti Murray, pencil drawing first prize and honorable mention; and School Supt. Dr. Lawrence Creedon.

[Quincy Sun Photo by Steve Grochowski]

Scholarships, Awards Presented At 'Arts & Flowers' Reception

Scholarships and awards were presented by the Quincy Art Association at a champagne reception previewing "Arts & Flowers", the 1979 Art Festival and Quincy Historical Society's annual plant sale, held last weekend at Adams Academy.

School Supt. Dr. Lawrence Creedon presented the 1979 Art Scholarships to Dina DeLuca, of Quincy High School; Margaret Kirk, Quincy Vocational Technical School; and Christine MacLaughlin, North Quincy High School.

The artwork, done by Quincy students grades nine to 12, was judged by art association members Jane Madden, Mrs. Ann Muir, Marcia Oster and Mrs. Betty Sawyer.

City Councillor Stephen McGrath presented awards at each grade level, as well as in the categories of crafts and photography.

Winners were:

NINTH GRADE: Robert Burrelli, Sterling Junior, first prize; Ashot Gheridian, Central, second; Michael Halloran, Don Bosco High, third and Honorable Mention; John Marshall, Sterling and Jean Knowlton, Broad Meadows, Honorable Mention; Rosemary Cullen, Broad Meadows, Presidents Award.

TENTH GRADE: Diane Pietilla, Quincy High, first prize; Kevin Doherty, North Quincy, second; William Feeney, North Quincy, third; William Carras, Quincy, Kathy Campbell, North Quincy, Paula Carroll, North Quincy, Honorable Mentions; Kathleen Nugent, Quincy, Presidents Award.

ELEVENTH GRADE: Patti Murray, Quincy, first and Honorable Mention; Mary Hallorand, Archbishop Williams, second; Jeanne Badger, North Quincy, third and Honorable Mention; D. Douglas Smith, Milton Academy, Honorable Mention; Betsy Jillson, North Quincy, Presidents Award.

TWELFTH GRADE: Louise Mullins, North Quincy, first and third; Paul Neston, North Quincy, second; Jennifer Seamans, Sacred Heart, Marie Flaherty, North Quincy, Amy Badger, North Quincy, Honorable Mentions; John Cotter, Quincy Voc-Tech, Presidents Award.

PHOTOGRAPHY WINNERS: Dominic DeAngelo, Quincy, first; Ambrose Milford, Quincy, second; Stephan Buckley, North Quincy, third; Karen Martinson, Quincy, Kathleen Doody, North Quincy, and Janice Porter, Atlantic Junior, Honorable Mentions; Domino Carlow, Atlantic Junior, Presidents Award.

CRAFTS WINNERS: Lisa Kadlick, Quincy, first; Robert Thompson, Quincy, second; Mike May, Quincy, third; Jean Holler, Broad Meadows, Heather McLean, Quincy, Bob Brooks, Quincy, Honorable Mentions; Mary Ann Gullins, North Quincy, Presidents Award.

The Popular Vote awarded by the visitors to the exhibit went to Louise Mullins for her painting "Dusk".

Other student entrants in the Festival were: Sue Barnes, Diane Boire, Karen Burnham, Joanne Coulouras, Marji Donlan, Marie Flaherty, Robert Gormley, Susan Hardin, Terry Keenan, Brian McCarthy, Laurie Myette, Paul Perotti, Sandra Pontes, Mary Purtell, Jane Spring, Lori Stearns, Robert Strauss, Sandra Wright, Karen Amyouny, Cheryl Ayles, Ken Ciampa, Christina Farrana, Tracy Hart, Karen Jaffarian, Anne MacDonald, Donna Malone, Diane Montgomery, John Norton, Bryan Stoker, Robert Stone, Carol Tosches, Yen Tran, Robert Almquist, Joanne Aronoff, Susan Caldarone, Denise Cavanagh, Nancy Chludzinski, Lisa Comoletti, Robert Conley, Lee DiSalvo, Marjorie Donlon, Michaeil Donovan, Alison Fantucchio, Annette Fougere, Lorraine Gallagher, Jackie Glendye, Monica Godfrey, Julie Kallio, Kathy Latus, Valerie LeMay, Judy McGruire, Kimberely MacMillan, Doreen MacRae, Kathy McDonald, Kathy McMahon, Kathy Madden, Judy Murphy, Mel Nourse, Ann Pedranti, Ron Pettinelli, Tara Prince, Len Roseberg, Anne Sandonato, Sheila Santry, Kathy Stefanowicz, Judy Stalker and Nancy Swinton.

Quincy Art Association members who exhibited at the festival were Ellie Andrews, Ruth Beeman, Helen Burgess, Kathleen Burgess, Robert Burgess, Evelyn F. Carroll, Margaret T. Clancy, Mary Coyne, Doris Ferrara, Bea Hurley, Al LeNormand, J. A. Madden, Anne Muir, Cynthia McCloskey, Anet Paglierani, Kathleen Reilly, Betty Sawyer, Helen Shaw, Olive Tompkins, Dorothy Wallace and Gloria Worthington.

The Popular Prize in the members show was won by Ruth Beeman for "Patch of Blue".

Conservation Commission To Conduct Nature Walk At Black's Creek

The fourth conducted walk sponsored by the Quincy Conservation Commission will be held Sunday, June 10 at 11 a.m. with a stroll to the Quincy Salt Marsh Trail in the Black's Creek area at the end of Fenno St., Wollaston.

The walk, led by commission members, will start from conservation headquarters at 100 Southern Artery. Those joining the walk are asked to bring a box lunch. The walk will last about an hour and a half and consist of three miles of easy walking.

The walks are part of a program to introduce residents to the many open spaces in Quincy and acquaint them with the role and responsibility of the conservation commission.

Further information may be obtained by calling 773-1380, ext. 360 or 267.

Swings Being Installed At 35 Playgrounds

Park Department employees are installing swings at 35 playgrounds throughout the city.

The swings were renovated and painted during the winter.

Swings will not be installed at school playgrounds until the closing of school. Earlier installation at these sites proved distracting for younger children during the school hours.

The Park Department employees are renovating and painting playground equipment at the Collins Rest-A-While Area in Merrymount Park on Southern Artery and picnic tables will also be located at the site for residents to enjoy as a family. Collins Rest-A-While, the most popular playground area in the city, is open to the public and is not reserved for private picnics or outings.

The recently installed lighting installation at the adjacent two ballfields will provide illumination for the playground area during the warm summer evenings.

MONDAY, MAY 28, 1979 IS A LEGAL BANK HOLIDAY—BUT GIRL FRIDAY WILL BE OPEN

WE NEVER CLOSE

OUR "GIRL FRIDAY" AUTOMATED TELLERS PROVIDE 7 DAY — 24 HOURS BANKING CONVENIENCE

- MAKE DEPOSITS & WITHDRAWALS
- GET CASH WHEN YOU NEED IT
- CHECK CASHING PRIVILEGES

Girl Friday

Only At WEYMOUTH SAVINGS BANK 337-2700

OPEN 7 DAYS A WEEK!

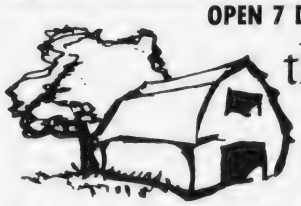

the BARN garden shop

Telephone 328-4744

MEMORIAL DAY SPECIALS

Large Assortment and Sizes of Memorial Baskets

- Geraniums 1.49 up
- Houseplants, table and floor size
- Vegetable flats
- Fuschia in fine choice of colors and sizes
- Big Boy tomato plants

Nursery Stock • Flowers • Landscape Design, Sales

10 Ash St., Corner of Newport Ave. and Ash St.

RACE-NITE at the ELKS

1220 Hancock St., Quincy [opp. Quincy MBTA]

Actual Filmed Races with Daily Doubles Quinellas and Exactas

Saturday, June 2, 1979 - 8 p.m.

BETTING - PAYOFFS - ODDS

DONATION $1.00 *REFRESHMENTS*

All proceeds for charities

No muss, no fuss hair begins with a great perm

Special

Now! $17.50

10 Stylists Available

773-4334
472-9123

Anthony's

1647 HANCOCK ST.

Springwood Services, Inc.
"all about rugs"

DIRECTIONS
ROUTE 3
UNION ST. EXIT
TOWARD BRAINTREE
1st LEFT AFTER
MOTEL

SAVE
25% OFF Cash & Carry
Carpet Cleaning

240 Ivory Street, Braintree 848-8282

Member - New England Institute of Rug Cleaning

WORKSHOP CAMERA
Offers you SPECIAL PRICES for
Memorial Day WEEKEND

QUALITY FILM DEVELOPING

COLOR PRINTS	OUR PRICE
12 EXP. DEVELOP & PRINT	$ 2.97
20 EXP. DEVELOP & PRINT	4.49
24 EXP. DEVELOP & PRINT	5.55
36 EXP. DEVELOP & PRINT	7.83
ENLARGEMENTS	
5 X 7 SIZE	$ 1.29
8 X 10 SIZE	2.49
SLIDES & MOVIES	
20 EXP. SLIDES	$ 1.89
36 EXP. SLIDES	2.89
8MM/SUPER 8 MOVIES	1.89

NO LIMIT ON QUANTITY

Plenty of Film? Stock up at our LOW, LOW PRICES

MEMORIAL DAY SPECIALS	GRADUATION SPECIALS
Canon AE-1 with 50mm, 1.8 lense $265.00	Kodak Tele EKTRA Extra 2 Built in flash & telephoto $55.00

Early FATHER'S DAY Special

POLAROID Pronto Sonar $69.95

POLAROID SX70 Film 2 pack $10.95

Call us anytime for FREE information

WORKSHOP CAMERA
159 HANCOCK STREET
NORTH QUINCY • 328-1600

STARTING NOW
MAY 23 AND 30
7:30 - 9:30 P.M.
Our Introductory Course In Photography
with in-depth lectures, films, filters, lenses, flashes, etc.

Home Rule Petitions

McCauley, Tobin Again Differ On Tax Rate Explanations

The continuing disagreement between Mayor Arthur H. Tobin and City Councillor Francis X. McCauley surfaced in the State House in Boston this week.

McCauley appeared before the Legislative Committee on Local Affairs to testify in favor of two of his own home rule petitions involving the Board of Assessors.

Tobin called one of the petitions "ridiculous."

It would require the Board of Assessors, the City Auditor and the City Treasurer to appear before the City Council each year to explain the figures they used in setting the tax rate.

McCauley told the Committee he was disappointed when John Comer, chairman of the Board of Assessors, appeared to testify against the petition and also recorded Tobin in opposition.

"The Mayor promised to approve the petition if his office was not included," said McCauley. "The City Council accepted the compromise and unanimously approved the petition."

Tobin said he approved the petition as a home rule measure and sent it along to Legislature simply as a matter of courtesy to the Council members, who knew he was opposed to it.

"The chairman of the Ordinance Committee and several councillors asked me if I would sign it as a courtesy and send it in town," he said.

"I said I would but that I would not be a party to it and that if I were questioned I was going to speak out on it and show how ridiculous it is."

Tobin said Comer appeared before the Committee in his capacity as an assessor and when a member of the committee asked him how the Mayor felt about it Comer told him the Mayor was opposed.

"He was explaining that he derives his authority from Chapter 59 of the General Laws of the state," said Tobin, "and you cannot pass an ordinance that interferes or supercedes the General Laws.

"The General Laws govern all 351 cities and towns in the state and the Legislature is not going to separate one community from the other 350 and say the City Council has authority over the assessors."

Theoretically, the assessors, who are appointed by the Mayor, are answerable only to the state in order to free their assessing practices from the pressures of local politics.

Tobin noted that the City Auditor is appointed by the City Council and, along with the Treasurer as a department head, can be summoned before the Council at any time.

"Mr. McCauley testified that at no time did the Mayor or any department head refuse to come before the City Council," said Tobin.

The Mayor was originally included in McCauley's petition but the City Council deleted him in the face of constitutional questions about separation of powers.

Sen. Paul D. Harold [D-Quincy] also testified in favor of McCauley's petition.

A second petition would require the assessors to notify residential property owners within 30 days of any increase in valuation of existing property or any valuation placed on new property.

Another Problem: Water Conservation

By TOM HENSHAW

"The conservation of water is a top priority in Massachusetts," says Rep. Michael W. Morrissey (D-Quincy), a member of a special legislative committee that is studying the water supply.

"The state does have a water problem," Morrissey told the annual legislative breakfast of the South Shore Chamber of Commerce, "and the commission right now is trying to call attention to it.

"We are trying to set up an office of water conservation to provide technical assistance to the communities for leak protection as well as bond authorization for rehabilitation of water mains.

"We are also working on a program to set up water conservation in the public schools, a program which has been very successful in other parts of the country."

Morrissey was one of a dozen legislators from the South Shore who spoke at the breakfast. Sen. Paul D. Harold (D-Quincy) and Rep. Robert A. Cerasoli (D-Quincy) were unable to attend.

Rep. Thomas F. Brownell (D-Quincy), a member of the Committee on Taxation, said his committee has reported out legislation that would increase tax exemptions.

The measures, he said, would increase interest exemptions on savings banks and boost the exemption to $200 for an individual, up to $400 for a married couple and from $600 to $900 on dependents.

"The committee feels that these are inflationary things that should be done," he said.

Other South Shore legislators had these items to report or observations to make:

Rep. Andrew H. Card Jr. (R-Holbrook) - "The role of the lobbyist is much more important now than it was when the House membership was larger. There is a much greater need to have information generated by interest groups such as the South Shore Chamber."

Rep. Elizabeth N. Metayer (D-Braintree)- "One wonderful way in which we could help not only the gas shortage and the cost of energy but relieve the problems on the Southeast Expressway is to stagger the working hours in Boston so more people could use mass transit. Please try to work for that end."

Rep. M. Joseph Manning (D-Milton) - "Hopefully, the governor's $5,483 billion budget will be on the floor of the House by June 1. What the bottom line will be I can't tell you but I think it will be within the 4 per cent cap because hopefully $1.6 billion will be returned to the cities and towns."

Rep. Joseph J. Semensi (D. Randolph) - "I know I'm getting more and more successful because my hate letters are building up. I have more people hate me now than I used to have so I think that's a measure of success."

Sen. Allan R. McKinnon (D-Weymouth) - "They held a hearing on open competitive auto insurance rates yesterday. I know in a group like this that sounds good. But several years ago we tried open competition and it was disastrous. We've had a system of fixed rates the last two years and they've remained relatively stable."

Sen. Robert E. McCarthy (D-East Bridgewater) - "The 4 per cent tax limitation, with the ability to override it by a 2/3 vote at the local level, represents a significant step forward. Local communities can still make determinations as to what their priorities and means are, particularly in southeastern Massachusetts which has a growing population and different needs than other parts of the state."

Rep. Philip W. Johnston (D-Marshfield)- "We have had a succession of governors over the past several years who have come down here when they were running for office and committed themselves to providing an adequate mass transportation system. To date we have not seen many results. I hope in the next year or two we're going to get some."

Rep. William J. Flynn Jr (d-Hanover) - "The No. 1 issue on the federal level is the energy crunch. The government has the responsibility to apprise the people as to what is going on. They should put it in the same category as the shots to the moon. This country will be in great difficulties unless the federal government approaches the problem on that basis."

Early Release Time For QHS, Vo-Tech

All Quincy High and Vocational Technical students will be dismissed at 1:30 p.m. Wednesday, May 30, according to Arthur S. Woodward, coordinator of secondary education.

The early release will give members of the faculties additional time to work on evaluation reports for the New England Association of Schools and Colleges.

The schools were also scheduled for an early release Wednesday, May 23.

Raymondi Parking Proposals

The Traffic Commission is studying two parking proposals introduced at Monday's City Council meeting by Councillor Daniel G. Raymondi.

One would ban parking in front of 142 South Walnut St., Quincy Point, and the other would place a 30-minute limit on parking in front of the Quincy Municipal Credit Union, 380 Washington St.

Sports

● **Baseball**

Earle Sparks North To 8th, Quincy's Woes Continue

Southpaw Gary Earle, one of the top pitchers in the Suburban league, continued to keep the North Quincy baseball team near the top of the league Monday when he led the Raiders to a 2-1 win over Brookline.

North improved its record to 8-3 and Earle improved his to 6-0.

Meanwhile, Quincy's woes continued as the Presidents (3-12) bowed to Waltham's league leaders, 10-4.

North yesterday (Wednesday) played Brockton (9-3) in a battle for second place. Friday the Raiders play at Weymouth North at 3:30 and next Tuesday will be home to Waltham at 3:30 at Adams Field. Next Thursday night at 7:30 at Adams Field North will face Weymouth South.

Quincy hosted Weymouth North Wednesday, will be home to Weymouth South tonight (Thursday) at 7:30 at Adams and Tuesday will play at Cambridge Rindge and Latin at 3:30.

North Quincy trailed, 1-0, going into the bottom of the seventh Monday and when the first two batters went out, it looked like curtains.

However, the third baseman opened the flood gates when he bobbled a routine grounder and that was all the Raiders needed.

Pinch hitter Glen Segalla walked and Larry Baker hit a long double to the fence driving in both runners with the winning runs.

Earle gave up only an unearned run and he has not given up an earned run in 26 innings. He has struck out 47.

"I don't know where we'd be without Gary," Coach Charlie Bunker admitted. "He has been phenomenal and there isn't a batter pitcher in the league."

The lone bright spot for Quincy was sophomore Gary Donato, who was brought up from the junior varsity in time for last week's North Quincy game. He was two for four with two runs batted in and in four games is 7 for 12 with three RBIs. A versatile player, he was playing shortstop for the jayvees but Coach Bud Mosher has him playing in the outfield.

Earle pitched a two-hitter against Quincy last week to make his record 5-0 as the Raiders won, 3-0, to win the city championship. Earle struck out six, raising his league-leading total to 40 in 41 innings.

North scored all its runs in the third when Pat Ennis beat out an infield hit and scored on Bob Biagini's double to left. Dave King hit a booming triple and Earle drove in the final run with a single.

Ray Coscia was the losing pitcher despite a strong performance. He yielded only six hits, struck out four and went the distance.

Quincy bounced back to top Brookline, 6-4, for its third win as it came from behind and Fran Donovan hit a two-run single in the ninth for the win.

The Presidents had trailed from the start but pitcher Andy Carrera slammed the door on the Brookline attack as he gave up just three hits in five relief innings and collected two doubles and single himself.

Donato had three hits and reached on an error in four trips to the place. He is one of the more highly rated prospects Quincy has had in some time.

John Kavanaugh's defensive play was another key to the win as he made some spectacular stops and throws to cut down Brookline runners.

Quincy, after taking a 3-1 lead, was defeated by Brockton, 6-3, under the lights at Adams Field.

The Presidents tied the score at 1-1 on back to back hits by Tom Brennan and Carrera and took a 3-1 lead in the third with Mike Scurti delivering a two-run single. However, Steve Fobes took over on the Brockton mound and shut the door and his mates came back with two runs in the fifth to tie the score and added three in the sixth to win it.

TIM WOODBRIDGE of Eastern Nazarene College gets a practice start in City Hall for his 1,300-mile run to Florida on behalf of the ENC cross country team. Watching him are, left to right, Pete Larkin, cross country coach at ENC, and City Councillors James A. Sheets and Stephen J. McGrath.

[Quincy Sun Photo by Steve Grochowski]

ENC Student In 1,300 Mile Run To Florida

Tim Woodbridge, probably the top marathon runner at Eastern Nazarene College, leaves Tuesday, May 29, on a 1,300-mile run to Florida, carrying with him the best wishes of the Quincy City Council.

The Council Monday night voted to wish him Godspeed and entrusted him with an honorary citizenship in Quincy for the mayor of Gainesville, Fla., from the mayor of Quincy.

Woodbridge is running the 1,300 miles from Quincy to his home in Lake City, Fla., to raise money for a cross country scholarship at Eastern Nazarene. He has sponsors for each mile in the one month run.

● **Girls Softball**

Quincy Girls Defeat North For Title

It was an up and down week for the Quincy girls' softball team.

The First Ladies staged one of the year's top comebacks to edge North Quincy 12-11 for the second time and win the city championship.

They followed up with one of their biggest scoring outputs to bury Brookline, 35-13, but then were walloped last Friday by Suburban League powerhouse Brockton 11-4. Quincy's record stands at 6-5.

The First Ladies play at Weymouth South today (Thursday) and next Tuesday will host Cambridge Rindge and Latin at 3:15 at Faxon Field.

The North Quincy girls, with a 2-7 mark, will host Weymouth North Friday at 3:15 at the Atlantic Junior High field and Tuesday will play at Waltham at the same time.

It appeared Cheryl Manoli's North girls were well on their way to their third win and a split of the Quincy games as they rolled to a 10-3 lead after three innings.

However, Barbara Webster's Quincy girls roared back with six runs in the fourth, North added a run in the top of the sixth but Quincy came back with three in the seventh for the win.

In the seventh Maureen Maher walked and Denise Leonard and Debbie Ohlson singled to fill the bases. Laura Miller, the league's leading hitter who had four singles and four RBIs, tied the game with a two-run single and two walks forced in the winning run.

Debbie Russo was the winning pitcher, making her record 3-2.

Liz Derbes paced Quincy to its runaway win over Brookline as she went six for seven and Maher added five hits.

Miller added to her league-leading average with three for four and Russo was again the winner, improving her mark to 4-2.

Early Sports Deadline

The Quincy Sun office will be closed Monday, Memorial Day.

Sports copy should be submitted by Saturday, May 26, at 10 a.m. for next week's edition of The Sun.

Willard Hurls First No-Hitter In Women's League

Nancy Willard pitched the first no-hitter in the four-year history of the Quincy Women's Softball League last week as Dee Dee's pounded Biondi Arco, 27-0.

Nancy, who had previously pitched two one-hitters, faced only 23 batters, striking out five and issuing no walks. Only two batters reached base on errors. Nancy also had a big night at bat with six for seven, two doubles and two singles.

Fran Waldren went five for seven, Joyce Flynn was three for four and had two walks, Jonlyn Riley was three for five with a triple and a walk, Debbie Zero had a grand slam homer and two singles, Gigi Wallace had a triple and two singles, Sarale Cobban three hits and Cece Fagan two hits.

NEWSCARRIERS WANTED
Here's a chance to earn extra money by building a Quincy Sun home delivery route.
Telephone. 471-3100

Business or Pleasure
Dollar Can Save You Money
DOLLAR RENT-A-CAR SYSTEMS
18.95 per day 100 FREE Miles
VOLARE OR SIMILAR TYPE CAR
For Reservations and Information Call:
479-5032
QUINCY
MOST MAJOR CREDIT CARDS ACCEPTED

CROUT'S BIKE SHOP
Motocross Bikes
•Sales •Parts
•Accessories
Serving The Area Since 1917
SCHWINN®
472-0748
58 Quincy Ave., Quincy
Mon. and Fri. 8:30 to 9 Tues., Wed., Thurs., Sat. til 6

PREVENT BIRTH DEFECTS
GIVE TO MARCH OF DIMES
THIS SPACE CONTRIBUTED BY THE PUBLISHER

● *St. John's Little League*

Gacicia, Alpine Rack Up 3 Wins

By PUTNAM BORDEN

Peter Gacicia Insurance and Alpine Restaurant had a big week in the St. John's Little League with three wins each as Gacicia knocked Riley and Rielly Insurance from the unbeaten ranks with a 6-2 win.

Mark Callahan had a three-run homer to complement his 14-strikeout pitching. Joe Pollucci had two hits for Gacicia.

Gacicia edged the Quincy Sun, 2-0, as Sean Kondelka struck out 12 in a four-inning relief job. The only runs scored on Bob Kozlowski's triple and Joe Buccini's sacrifice fly. George Murphy made a spectacular catch at third of a hard liner.

Sparked by the hitting of Jim Spink and Callahan, Mike Goodwin's pitching and some fine glove work by Polucci at shortstop, Gacicia rolled to a 13-2 win over Beau's Place.

Alpine Restaurant romped over Braintree Paint and Wallpaper, 16-2, behind Tom Finnegan's pitching and Steve Spadorcia's four hits.

Alpine also breezed past Presidents Pharmacy, 20-7, as Spadorcia hit for the cycle and Alpine received 16 bases on balls. Sean Joyce, Mike Dracchio, Mike Shields and Mike Forbes hit homers in a losing cause.

Al Martel had a fantastic day as he drove in 11 runs with three home runs as Alpine had another runaway, 18-3, over Van Oriola Plumbing and Heating. Jim Burke played well on defense.

In Farm League action Sweeney Funeral Service remained unbeaten with a 2-0 win over Alfredo's Restaurant. Steve Delorey, Garry Beguerie, Frank Calabro and Mike Miele played well in a losing cause.

Sweeney also blanked Hutchinson Oil, 5-0, with Frank Ianello hitting a three-run homer and Neil Borden a triple.

Alfredo's squeezed by Hutchinson, 1-0, with Eddie Driscoll driving in Calabro for the only run. Jim Fennessey and Steve Delaney combined for a fast double play to end a Hutchinson threat.

Alfredo's jumped off to a 4-0 first inning lead and defeated Nobile's Sporting Goods, 7-0, Keith Caniff pitched two innings of scoreless ball and played well defensively for Nobile. Dave Gardner, Scott Campbell and George Maze also sparkled on defense.

● *Junior Farm League*

Heeney Hurls No-Hitter, Fans 16 As Sox Win, 2-0

Brett Heeney pitched a no-hitter and struck out 16 as the Red Sox edged the Pirates, 2-0, in the Junior Farm Baseball League. Jim Walsh, Brian Glavin, John Henry and Jim Kyller had the hits for the Red Sox.

The Braves squeezed by the Orioles, 1-0, as Joel Balducci pitched a no-hitter and losing pitcher Joe Belaney allowed only two hits. Balducci struck out 12, including the last two batters with the bases loaded, and walked seven, while Belaney struck out eight and walked only two. The only run scored in the second inning on a walk and two throwing errors. Kevin Segalla scored the run.

The Giants remained undefeated with a 24-3 runaway over the Indians as they pounded out 16 hits and Jay DeBartolo pitched six-hit ball. Dave Bouley had three hits including a triple, Kris Meyer and DeBartolo a homer and single each and Matt Healey a triple and single. For the Indians Tad Sheets had a home run, Bob Burgess and Bob Hubard went two for three and Brian Callow had a double.

The Red Sox edged the Cubs, 9-8, with Matt Murtado getting credit for the win. Jim Walsh went three for three, Jay Moreschi had a double and two runs batted in, Brett Heeney two hits and Matt Hurley and Brian Glavin one each.

The Mets edged the Yankees, 6-5, as Billy Roche struck out 12 and kept 11 hits well scattered except in the fourth and fifth when the Yankees scored all their runs. Paul Scola had a single and two walks and drove in three runs, Andy Souza drove in two runs with a double, Michael Bartkus had two singles, Billy Wallace one and David Southwick drove in a run. For the Yankees Steve Heansley pitched a solid three innings, allowing two hits and striking out five. Jeff Morris had a home run and single, Steve Morad and Mike Malone had doubles, Matt Norton two singles and Joe Ianello, Shawn Craig, Jeff Norton, Heansley and John Rodophele a single each.

The Braves scored seven runs in the sixth to pound the Yankees, 10-1, with Segella pitching a two-hitter. He struck out 10 but kept himself in trouble with nine walks. Ray Dunn had a homer and single, Wayne Chambers a homer, Shawn O'Neil two hits and Segalla a triple.

The Braves squeezed by the Orioles, 1-0, as Joel Balducci pitched a no-hitter and losing pitcher Joe Belaney allowed only two hits. Balducci struck out 12 and walked seven, Belaney struck out eight and walked only two.
The standings:

● *Junior League*

Foley Blanks Keohane's Behind Phillips 3-Hitter

In a battle of the unbeaten Quincy Junior Baseball League division leaders, Foley Chrystler-Plymouth blanked Keohane's, 4-0, to improve its American League record to 5-0, while Keohane's fell to 4-1 in the National League.

Billy Phillips pitched a three-hit shutout to defeat Koehane's top hurler, Kevin Burt, who gave up seven hits and collected two of his team's three hits. It was Phillips' third straight win and he has struck out 23. Jackie Bolster, Mat Elofson and Kyle Robertson had doubles and Paul Miller, Mike Murphy, Roy Peterson and Pete Furtado singles. Foley's turned in its third double play of the year from Miller to Furtado to Bolster.

Rotary defeated VFW, 6-2, with Robbie Fitzgerald pitching three-hit ball to defeat Jerry Arroyo. Jack Outerbridge, Mark Zimmerman and Kevin Sullivan had the key hits for Rotary, while Brian Chase and Arroyo had hits for VFW and scored the only runs.

Burgin Platner edged Remick's, 6-5, handing Remick's its first loss. Remick's rolled to a 4-0 first inning lead, keyed by a two-run homer by John McGlame, but Burgin scored single runs in the third and fourth and Remick's added its final run in the fourth. Burgin scored three runs to tie it at 5-5 in fifth as Tommy Richardson hit a two-run homer and Mike Cocce a solo blast. Burgin won it in the sixth when John Cristiani drove in winning pitcher Jimmy Salvatti, with the clincher.

AMERICAN LEAGUE

	W	L
Foley	5	0
Remick's	4	1
VFW	2	3
Burgin Platner	1	4
Kiwanis	0	4
Sears	0	5

NATIONAL LEAGUE

Keohane's	4	1
Houghs Neck Legion	3	1
Boston Gear	3	2
Elks	3	2
Rotary	3	2
Colonial Federal	1	4

Richie Horrigan, Cristiani and Richardson had two hits each for Burgin and Cocce, John Kelly and Walter Downing one apiece. Salvatti struck out seven.

Foley's clobbered Colonial Federal, 20-10, scoring 10 runs in the first inning. Paul Marshall won his second game, striking out eight to make his total 16 and walking only one. Miller had two doubles and a single, Chris Marshall a double and two singles, Bolster three singles, Billy Phillips three singles, Elofson and Ed Boyle a double and single each, Roy Peterson two singles, Furtado a double and Paul Marshall and Dave Phillips a single each. For Colonial Bill Shaughnessy hit a home run.

Keohane's scored in the last inning to edge Burgin Platner, 6-5. Kevin Scibilo was the winning pitcher. Dan Baker and Paul Scibilo had two hits each and Mike Canavan, Keith Burt, Dan Santry, Dom Camillo and Chuck Hughes one apiece. Tim Morrison made the defensive play of the game, a great running catch in deep centerfield. Dan Kelly had a two-run homer for Burgin.

Rotary scored in every inning and ran over Kiwanis, 19-5, with Ken Runge pitching a four-hitter.

Ken Maher blasted two home runs, one a grand slam, to pace the 15-hit attack and Runge also homered. P. J. Hussey, Chris Doyle, Bill Burkhead and Bob Carty also had hits for Rotary.

Broad Meadows Ends Sterling's Win Streak, 7-5

The Broad Meadows girls' softball team ended Sterling's winning streak at 14 games with a 7-5 win last week.

Christine Guest's BM girls came from behind as Gina Cascarano and Donna Murphy pitched well. Kathy Flynn hit a grand slam homer and a double and Murphy and Mary Kamb also had doubles.

Nancy MacDonald led Dave Meehan's Sterling girls with three hits and Tricia Ruf had a home run.

Serafini, Tehan Furnace Brook Winners

Joyce Serafini and Tom Tehan shot low gross of 40, the lowest this year, in last week's Scotch foursome at Furnance Brook Golf Club.

Edna Phelps and Jim Morrison, Pat Tehan and Joe Berranco and Amy Stearns and Mario Serafini tied for low net of 33, followed by another three-way tie between Marie Corayher and Cully Johnson, Priscilla O'Neill and Jerry Petronelli and Mel Corbin and Ed O'Neill, all with 35s.

Sterling Boys Down Atlantic

Although it lost to Sterling, 50-30, the Atlantic Junior High boys' track team coached by Dave Hourin and Mark Conroy, stood up well with only five boys participating.

Rich Palma won the 100 and high jump, Mike Ellis won the 440, Bob Pund won the shot put, John Hogan was second in the 45-yard hurdles and both the one and two-lap relay teams, comprised of Pound, Ellis, Hogan and Palma, won.

The Atlantic junior varsity breezed over Sterling, 60-9, sparked by winners Mark Balzarini in the hurdles, Ed Tasney, 440; Bob McDaniel, mile; Dan Johnson, high jump, and Ken MacDonald, who won the long jump with an excellent 16-foot jump, and also won the 880.

SPORTS FANS!

I BET YOU DIDN'T KNOW

Brought To You
By ROBERT COLMAN

One of the least-known, and yet one of the most amazing records in big league baseball history is the one for a player handling the most chances in a row without making an error... The record is held by Stuffy McInnis who was once an American League first baseman... In 1921 and 1922, McInnis handled 1,700 consecutive chances without making an error!... Just imagine handling 1,700 throws, pop-ups and grounders in a row without making an error... No one has ever come close to that record.

* * *

Oddly enough, the man who started one of the biggest sports ideas ever conceived, is hardly remembered today... Few people recognize the name of Carl Stotz of Williamsport, Pa. – yet he is the man who thought of, and founded Little League baseball... Stotz started Little League baseball in 1939.

* * *

Here's quite a baseball oddity... There was once a pitcher who pitched only one complete big league game in his life – but that one game was, amazingly enough, a no-hitter!... His name was Bobo Holloman... Despite pitching a no-hitter in the American League in 1953, Holloman was never able to pitch another complete game in the majors before that or after that!

* * *

I bet you didn't know...that Colman's has the most complete line of baseball and softball needs in New England at lowest prices anywhere. Save at Colman's on famous name brands. Complete team outfitting at Colman's savings.

COLMAN'S SPORTING GOODS

1630 Hancock St.

SUBSCRIPTION FORM

FILL OUT THIS SUBSCRIPTION BLANK AND MAIL

The Quincy Sun

1372 HANCOCK ST., QUINCY, MA 02169

NAME _____

STREET _____

CITY _____ STATE _____ ZIP CODE _____

CHECK ONE BOX IN EACH COLUMN

[ ] 1 YEAR SUBSCRIPTION $ 5.00
[ ] 2 YEAR SUBSCRIPTION $ 7.50 [ ] CHECK ENCLOSED
[ ] 3 YEAR SUBSCRIPTION $10.00 [ ] PLEASE BILL ME
[ ] OUT OF STATE [1 YEAR] $ 6.50

Perform a death-defying act.

Eat less saturated fat.

CO-CAPT. Cathy Megnia displays her form on the balance beam for the city championship Broad Meadows Junior High gym team. She finished first in the city-wide meet.

[Quincy Sun Photo by Steve Grochowski]

CITY CHAMPS -- The Broad Meadows Junior High boys' and girls' gymnastics teams won the city championship. First row, left to right, Ann Grant, Joe Monahan, Renee Ryan, Laurie Cosgrove, Brian Peach, Kathy Reddish, Brian Chase, Sonya Kondrat, Lenny Logan, Franny Brown and Janet McLaughlin. Second row, Rick Murray, Kris Magee, Debbie Mellyn, Mike McArdle, Patti Ridlen, Mary Kussman, Sue Megnia, Steve Bayliss, Colleen Mahoney and Sandy McInnis. Third row, Kim McEachern, Peter Connolly, Bill Lydon, Jeff Horn, Brenda Malone, Jerry McSharry, Jody Megnia, Mike Dami, Cheryl Bamberry and Bill Bomar. Fourth row, Kevin Dami, Co-Capt. Rosie Gaura, Bill Rollins, Pam McGunagle, George Kneeland, Jill Congdon, Eddie Urbanus, Sue Beven, Sandy Walsh and Brigid Morrell. Back row Chris Donovan, Co-Capt. Glenn Straughn, Diane Raftery, Joe Sheehan, Sharon O'Connor, Charlie McManus, Co-Capt. Cathy Megnia, Co-Capt. David Finlay, Ann Quinlan and Ron Sheehan.

[Quincy Sun Photo by Steve Grochowski]

Broad Meadows Gym Awards Presented

The Broad Meadows Junior High girls' and boys gymnastics teams have never lost a meet and last week a capacity crowd attended an exhibition put on by the teams.

The girls' team, coached by Debra Hassan, has a 15-0 three-year record. The boys' team is coached by Wayne DeChamps.

Awards were given for the top performers during the season and special awards went to Brigid Morrell, 8th grade, and Sue Beven, seventh grade, for modern rhythmic gymnastics, to announcer/master of ceremonies Jimmy Doherty [8th grade] and to Bill Bomar [9th] for an outstanding comeback. He came back after being in the hospital and is still a strong competitor.

Team awards went to Kevin Dami, Bill Lydon, Colleen Mahoney, Pam McGonagle, Sandy McInnis, Debbie Mellyn and Sandy Walsh, all ninth graders.

Other awards:

Girls floor exercise - 1. Sonya Kondreat [7th], second in the city championships; 2. Rosie Gaura [9th] and Cathy Megnia [9th]; 3. Ann Quinlan [9th].

Boys' floor exercise - 1. Bill Rollins [8th] and Glenn Straughn [9th]; 2. Eddie Urbanus [9] and Merry McSherry [9]; 3. Peter Connolly [9].

Girls' uneven bars - 1. Brenda Malone [9]; 2. Diane Raftery [8]; 3. Franny Brown [8] and Patti Ridlen [9].

Boys' parallel bars - 1. David Finlay [9] and George Kneeland [9]; 2. Joe Sheehan [9]; 3. Bill Rollins [8] and Eddie Urbanus [9].

Girls' side horse vaulting - 1. Rosie Gaura; 2. Mary Kussman [8]; 3. Kim McEachern [8].

Boys' horizontal bars - 1. David Finley; 2. Joe Sheehan; 3. Charlies McManus [9] and Eddie Urbanus.

Girls' balance beam - 1. Cathy Megnia [9], first in city championships; 2. Jody Magnia [8] and Renee Ryan [7], third in city championships; 3. Cheryl Bamberry [8].

Boys' still rings - 1. David Finlay and Glenn Straughn; 2. Eddie Urbanus; 3. Joe Monahan [7].

Girls' most improved - Laurie Cosgrove, 7th; Janet McLaughlin, 8th, and Patti Ridlen, 9th.

Boys' most improved - Joe Monahan, 7th; Bill Rollins, 8th, and George Kneeland, 9th.

Best all-around - Girls, Diane Raftery, 8th, third in city championships, and boys, Joe Sheehan, 9th.

Most dedicated - Brian Chase and Laurie Cosgrove, 7th; Ron Sheehan and Kris Magee, 8th, and Joe Sheehan and Debbie Mellyn, 9th.

Laracy Standout In Winchedon Swim Meet

Nine-year old Bob Laracy, the only member of the Quincy Swim Club participating, dominated last Saturday's Winchedon AAU meet.

Young Laracy actually won all five events in which he entered, but he was disqualified in the 50-yard backstroke for making an illegal touch on his turn.

He won the 100-yard individual medley, the 50-yard breaststroke, the 50-yard butterfly and the 50-yard freestyle.

Swimmers from 19 AAU teams from three states competed in the day-long meet at Winchendon's Clark Memorial Pool.

NEWSCARRIERS WANTED
Here's a chance to earn extra money by building a Quincy Sun home delivery route.
Telephone: 471-3100

YMCA
Camping Time
Resident Camping At Its Best
Girls 8 - 14
Camp Hayward
Boys 8 - 14
Camp Burgess
Four -- 2 week periods
June 30 -- August 25
Come see our new waterfront and new additions to our fleet
Call or write
Quincy YMCA
79 Coddington Street
Quincy, Mass. 02169
472-5433
479-8500
888-3555
G. N. Fernald, Director

COLMAN'S
SPORTING GOODS
Largest Athletic Footwear Dealer in New England
Wilson
NIKE
Bata
converse
Spot-bilt
PUMA
PONY
adidas
PRO-Keds
Everything In Sports Footwear
•165 DIFFERENT MODELS
•WOMEN'S SIZES AND STYLES
•BASEBALL SHOES
•RUBBER CLEATS
•EVERY SPORT
Lowest Prices
AMERICAN EXPRESS
VISA
MON.—FRI. 9-9
SAT. 9-5:30
FREE STORESIDE PARKING
COLMAN'S
SPORTING GOODS
1630 HANCOCK ST. QUINCY

● *Basketball*

Quincy Upsets Wollaston, Beechwood Bombs Montclair

The North Quincy Youth Basketball League opened its third season last week with Quincy upsetting defending champion Wollaston, 18-16.

George Burke had six points for Wollaston and Albert DiBella paced the winners with eight.

Beechwood Knoll walloped Montclair, 20-4, with Larry Leonard scoring 10 points.

Mass. Field A defeated Mass. Fields B, 48-30, sparked by Jimmy Arroyo and Eddie Kennedy, while Tony Losordo paced the B team with eight points.

Parker topped Squantum, 18-8, with Dave Murphy scoring eight and Ted Stevenson four. Dave Zuroms played well for Squantum.

Parker later defeated Mass. Fields B, 40-22, as Murphy scored 12 points and Tommy Connolly 10. Losordo had eight for the losers.

Wollaston defeated Beechwood Knoll, 24-16, as Chris Costello and Mark MacDonald had four points apiece for Wollaston and Leonard scored eight for Beechwood.

Mass. Fields A romped over Squantum, 40-15, with Ken Runge scoring 12 and Joe Concannon and Billy Heffernan eight apiece for Mass. Fields. Billy Doherty had four for Squantum.

Quincy climbed into first place by defeating Mass. Fields A, 35-32, despite Runge's 24 points. Craig Eaton, Keith and Timmy Burke sparked Quincy.

Wollaston bombed Mass. Fields B, 61-26, with Burke and Freddy Kiley scoring 12 apiece and Mark Scanlan having 14 for Mass. Fields.

Squantum won its first game, edging Beechwood Knoll on a last second basket by Chris Pappas, who had eight points. Eric Apt had seven for Beechwood.

Montclair won its first game, 32-26, over Mass. Fields B. John Ennis scored eight points and Louis Morales and Chris Gray six each. Tony Orlando and Pat O'Sullivan had six and five respectively for Mass. Fields.

Wollaston improved its record to 4-1 with wins over Squantum and Parker. It topped Squantum, 28-17, with MacDonald scoring eight and Kiley six. Zuroms had six and Gerald Coughlin four for the losers.

Wollaston tipped Parker, 25-22 as MacDonald scored 12 and Connolly had eight for Parker. Costello also played well for Wollaston.

Beechwood topped Mass. Fields B, 18-16, with Ed Bagley scoring the winning basket. Mike Kiley had 10 points. Scanlan had eight for the losers.

Mass. Fields A defeated Beechwood, 32-16, as Heffernan scored all 10 of his points in the final period. Kennedy had six for Mass. Fields and Leonard had six for Beechwood.

Team A Wins First Water Polo Tourney

The physical education department of the Quincy Public Schools recently sponsored an intramural water polo tournament.

This first time offering attracted four teams comprised of some 45 boys and girls.

The tournament was set up by Stephen Orlando, a student teacher from Bridgewater State College, and William Walker, pool director of the Dr. Charles Djerf Community Center pool at the Lincoln-Hancock School.

The tournament was won by Team A, Billy Boudreau, Billy Fenney, John Buckley, Steve Pike, Kenney Mann, Edward Melanson, Billy Decarli, Cathy Butler, Mary Tenney and Donna O'Toole.

Second place went to Team B, Tom Rollins, Bob Lavigne, Dave Rodberg, Kevin Goslin, Mary Fitzpatrick, Kurt Johnson, John Swanton, Carolyn O'Toole, Heather Nickolson, Mike Ducey, Jean Callow and Bob Reney.

Pratt Belts Record 4 Homers, Drives In 10 Runs

Ray Pratt of Watts Labs set a South Suburban Softball League record Sunday when he hit four home runs and drove in 10 runs in the second game to spark Watts to a sweep of Billy Buds, 9-8 and 19-11.

The Pirates swept Roxie's, 11-5 and 12-5, and are tied with Watts (4-0) for first place in Division 2.

The Tigers, leading Division 1 with a 4-0 mark, won two from the Indians, 6-0 and 7-1.

Other sweeps: Gutz over Koch Club, 9-1 and 6-4; Farrington Market over Spoilers, 7-3 and 6-4; Gull Point over Warriors, 12-1 and 11-6; Paddock Cafe over King's, 12-5 and 11-10 (nine innings).

The A's walloped Sport Shack, 25-12, then lost, 18-15; Black Sheep topped Spartans, 10-7, and Spartans won, 13-12; and the Aces defeated Mathewson, 5-3, then bowed, 7-6. No scores were received on the Safford-Irish Pub doubleheader.

Coaches are asked to submit their scores and game information to Paul Hurley by calling 361-8709 by Monday evening.

● *Babe Ruth*

Hancock Wins 2nd Behind King's One-Hitter

Hancock Bank won its second straight Babe Ruth League game, edging Bryan VFW, 6-5.

Pat King came in to pitch in the second inning trailing, 4-3, and hurled one-hit ball the rest of the way to earn the win. Shortstop Mike Venna saved the day twice with fine relays to cut down runners at third and at home.

The first was on a throw by center fielder Steve Spencer, the second from left fielder Sal Lorenzano. Mike Shaughnessy made a great tag at third on the second one. Spencer and Lorenzano had two hits each for Hancock and Scott Messina scored the winning run in the last inning.

Hancock had romped over Granite City, 26-0, in its opener with a bases loaded double by Kevin White starting things off. Hancock pounded out 18 hits with Shaughnessy having three. Lorenzano was the winning pitcher. Scott Mele had a home run for Granite City.

Golden Print defeated Barry's Deli, 6-4, with Mike Bourikas the winning pitcher. He, Jim Kelly and Sean Martin combined for a one-hitter. Bourikas and Danny McInnis had two hits each and Jim Kelly and Sean Martin one each. Chuck Marshall had the only hit for Barry's.

Morrisette, Brockton In Doubleheader June 9 For MDA

The Morrisette Legion baseball team will meet Brockton Post 35 Saturday, June 9, at Adams Field, Merrymount Park in a pre-season doubleheader to benefit the Muscular Dystrophy Association.

Morrisette is in Zone 6 and Brockton Zone 10 in regular season Legion Baseball competition.

The opening game will begin at 5 p.m. with the second game at 8 p.m. under the lights.

Proceeds from the event will go to the Muscular Dystrophy Association to aid in research and patient care to those afflicted with the dreaded disease.

Tickets are available at the Morrisette Post Legion Hall, 54 Miller St., West Quincy, The Quincy Sun Office, 1372 Hancock St., Quincy Center. They may also be obtained from committee members, Morrisette Coach Raymond Cattaneo, Frank Osborne, William Corcoran, John Doucette and Mark Trent, coach of the Brockton Legion team.

Last years' doubleheader was a split between Morrisette and Topsham, Maine with Quincy winning the opener 7-5 and losing the night cap 8-4.

The real winner was Muscular Dystrophy with $500 received from game donations.

Course For Adult Non-Swimmers Starts Friday

The Quincy Recreation Department will hold a special mini-course for adult non-swimmers starting Friday, and continuing for four weeks.

The course, open to Quincy residents over 18 years of age, will be taught by American Red Cross trained instructors and feature individual instruction as well as group skills.

The class will meet at 8 p.m. on Friday nights at the Lincoln-Hancock Community School pool.

Those interested may register in person during Recreation Department swims, from 6-10 p.m. this week. Registration is limited and will be taken on a first come first served basis. Additional information is available by calling the Recreation Department at 773-1380, ext. 204.

Quincy Sun
NEWSCARRIERS
Wanted

Call 471-3100
or Apply In Person

The Quincy Sun
1372 Hancock Street
Quincy Square

WE'RE FIGHTING FOR YOUR LIFE
Have Your Blood Pressure Checked
American Heart Association

BETHANY CHURCH BASKETBALLERS were awarded sweatshirts recently for their efforts in the YMCA Church League. In front [from left], Russell Murphy, David Murphy, Amy MacLeod, Chris Roberts and Andrew Pope; second row [from left] David Bowness, Alec MacLeod, Bert Wilcox, Eric Green and James Sheehan, all members of the fourth place Goliaths. Third row [from left] are Thomas Murphy, Phillip Sprague, George McCarron, Tim Marks, John Murphy and Richard Carr. This group, the Davids, won top honors in the league. Sweatshirts were presented by Rev. John Banks and Rev. Eldon Zuern. Amy MacLeod was assistant coach for the Goliaths.

[Quincy Sun Photo by Steve Grochowski]

● *Triple A League*

White Sox, Dodgers, Pirates In Victories

The White Sox walloped the Mets, 13-4, in the Tripple A Baseball League with Joe Ciardi the winning pitcher.

Ciardi also had a home run and a double and scored four runs. Pat Faherty had a homer and Steve Walker, Brian Morris, Tom Donovan, George and Steve Smart and Mike Hugyo a single apiece. For the Mets Bob McCarron had a double and Tim McCarthy and Tommy Delaney had singles.

The Dodgers topped the Mets, 10-4, as John Reinhardt had a double and single, Jeff Burm a double and Derek Grier, Peter Schuerch and Harry Lymberopoulos singles. Lymberopoulos was the winning pitcher. Bobby Reynolds had two singles and a double for the Mets. Toni Souza had a triple and Mike Peters and Tim McCarthy doubles. Souza started a fast double play in the fifth inning to prevent two runs from scoring.

The White Sox blanked the Tigers, 7-0 with Faherty the winning pitcher. Ciardi drove in three runs with an inside the park home run and also had a single. George Smart had a double and made an outstanding catch in right field and Faherty, Hugyo, Morris and Tom Donovan had singles. Phillip Wallace had two singles for the Tigers. Chris Ryan, Mark Campbell and David Fasano had singles and Tommy Crossin made an unassisted double play.

The White Sox topped the Yankees, 12-3, with Ciardi the winner. Morris, Joe Riley, Faherty and Kevin Golden all had doubles. For the Yankees Pat Roche, Victor Greene and Tommy Bille had hits.

The Braves defeated the Mets, 4-2, with Pat O'Sullivan pitching the win and having eight strikeouts. Kevin Shurtleff paced the attack. Mike Reynolds, Steve McNamara and Delaney had hits for the Mets.

The Pirates downed the Braves, 9-7, with Tommy Elsmore the winner. Ted McCall and Pat Hennessey had doubles and Lisa Steen and Tommy Elsmore made game-saving plays in the sixth inning. For the Braves Brian Wilk had two singles and a double, O'Sullivan had two singles and Mark Cimino had a double.

NEWSCARRIERS WANTED
Here's a chance to earn extra money by building a Quincy Sun home delivery route.
Telephone: 471-3100

PIZZA Chef
WE DELIVER HOT PIZZA
Quincy Sq. Area 471-9057 | Wollaston-N.Q. Area 479-3100
Please allow 30-60 min. - 50¢ delivery charge

Keep Afloat.

Take stock in America.
Buy U.S. Savings Bonds.

Quincy Youth Hockey Association
Awards and Sports Banquet
Saturday, May 26 at 3 P.M.
at the
Quincy Youth Arena
Live Boxing, Judo, Sports Films,
Hot dogs, Hamburgers, Tonic
Admission $1. Contact any QYHA Director

Houghs Neck Women

Castaways, Fillies, Hustlers, Sea Gals Win

The Houghs Neck Women's Recreational Softball League got underway last week with the Castaways defeating the Foxy Fillies, 18-8, in the opening game.

Mayor Arthur Tobin threw out the first ball and Richard Koch, Councillor Leo Kelly and Francis (Shorty) Donovan also took part in the opening ceremonies.

Jayne Reynolds and Sandra O'Hare hit home runs to spark the Castaways and Marion Knudsen drove in two runs with a double. June Brundle was the winning pitcher. Losing pitcher Marion Knudsen drove in two runs with a double.

The Hustlers walloped the Steamers, 12-3, with Paula Miller the winning pitcher.

The Sea Gals defeated the Good News Bunnies, 18-11, with Roberta Hurley the winning pitcher. Marion Keith hit a grand slam homer for the Sea Gals. Shirley Lyons had a triple and Jean Mackey pounded out two home runs for the Bunnies.

The field at the Great Hill School, where league games are played, was dedicated at the opening game. The field has been provided with new infield sod and new bleachers.

The League is made up of eight teams. The AM Division includes the Neckers, Houghs Neck Steamers, Broad Squad and Foxy Fillies. The PM Division has the Hustlers, Castaways, Good News Bunnies and Sea Gals.

League officials thank Donald Sortori, Jim Riley, Charlie Leuchte, Jimmy Gilmore, Pete Little, Bill Foster and Dave McMillan, who are volunteering their services as umpires.

No Swim Programs At Lincoln-Hancock

In observance of the Memorial Day holiday Monday May 28, the Quincy Recreation Department will cancel all recreational swimming programs at the Lincoln Hancock Community School.

The pool will be open as usual Saturday May 26 and Sunday May 27th. The regular schedule will resume Tuesday May 29th at 6:00 p.m.

Gabriel®
RED RYDERS®
The heavy duty replacement shock with a bigger piston for more control

Replacing worn-out shocks with heavy-duty Red Ryders gives you extra control. Because a bigger than standard piston helps Red Ryders hold your wheels in better contact with the road.

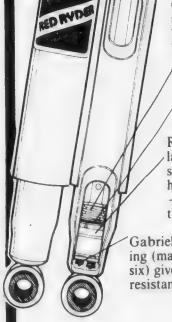

$12.95 Installation Available

Coil springs for consistent operation—even after years of use. There are four in each Red Ryder.® Two in many other shocks.

"O" ring piston seal—it makes sure the fluid flows through the valving—instead of uselessly bypassing it.

Red Ryder's 1 3/16" piston (40% larger than the pistons used in standard replacement shocks) helps Red Ryders shed heat faster—gives you more control when the going's rough.

Gabriel's special nine stage valving (many other shocks use only six) gives Red Ryders better resistance to fade.

"Who you buy from is as important as what you buy"

COLUMBIA TIRE EXCHANGE INC
MATTAPAN
Open Daily 8 - 5:30
Saturday 8 - 1
30 Edgewater Drive (near Blanchard St.) 298-0555

SCHOOL COMMITTEE MEMBERS recently joined in paying honor to the Quincy High School Basketball team which this year finished second in the Suburban League and was a state tournament qualifier. Coach Joseph Amorosino presented representative of the team to the committee. Front [from left] Coach Amorosino, committee members, Joan Picard, Patricia Toland, Christopher Kennedy, Mary Collins and team player Andrew Carrera. Rear, from left, players, Brian Donovan, Michael Connolly and Stephen Priscella.

[Quincy Sun Photo by Steve Grochowski]

Quincy, North Track Teams In League Finale

The Quincy and North Quincy boys' track teams end their suburban League seasons today (Thursday) when they clash at Veterans Memorial Stadium at 3:15 p.m.

Although Lou Tozzi's North team (3-4 in the league and 7-4 overall) is favored, Coaches Bill Maver and Joe Goguen of winless Quincy were heartened by a strong showing against Waltham last week and have high hopes of providing an upset.

North Quincy, with a young and undermanned squad (28 boys), bowed to league powerhouse Weymouth South, 85-60, last week and Tozzi is understandably worried about a decline in interest at North.

"We are obviously on the decline," he moaned. "We may finish 4-4 in the league and that is the best that I expected. The interest just isn't there. You can't develop talent without anyone to work with and we have only 28 boys, the smallest number I've had. Although our enrollment, the smallest in the league at 533, is a problem, it is no excuse.

"We sent out 125 letters inviting students to join the team but we had hardly any response. When the season ends, all the coaches are meeting to try and come up with some sort of a solution."

Tom Quinn, who will earn letters in track and baseball, won the 100 in 10.5 against Weymouth South and senior co-captain John McGuiggan, the Raiders' top scorer, won the 880 in 2:01 and ran a leg on the winning mile relay team.

Jim Mackiewiez, with only one loss, won the javelin with a 152-11 throw and other Raider winners were Tim O'Neill in the long jump, Jack Leone in the high jump and Dan McIntyre in the high hurdles. Joining McGuiggan on the winning mile relay team were Steve Mastrorilli, Rick Anderson and O'Neill.

Bill Daley was second in the pole valut with a fine 11-foot leap and Mastrorilli barely lost out in the 440. Other second places were taken by O'Neill in the 220, John Barrett in the two-mile, John Hernon in the discus and McIntyre in the triple jump.

Quincy turned in by far its best effort of the year but bowed to Waltham, 74½-69½.

Wollaston Music Center and **Hobby Shop**
27 BEALE STREET
WOLLASTON 773-5325
H.O. TRAIN Accessories
Drums - Guitars
Sheet Music
Records
Model Kits
Testors - Paints
Flying Rockets
School Supplies

Track Club Dominates Pentathlon

The Quincy Track Club dominated last Saturday's Superkids Pentathlon competition at North Quincy's Cavanagh Stadium as more than 100 boys and girls from Quincy and surrounding communities took part.

The program is sponsored by the Mass. Jaycees and Channel 5 and the local meet qualified winners for the regional championship June 2 at Stoughton. There were three age groups, 8-10, 11-13 and 14-16 and each athlete had to perform in five events, softball throw, long jump, agility run, 100 meter dash and 800-meter run.

In boys 14-16, Kevin Wood of the QTC won over teammates Joe Reardon and Brad Keynon. In girls, Denise Santo beat out Nancy McGuire and Faith Bickford.

In 11-13 Mike Williams, Mike Ross and Joe DeSantis took the top three spots for boys and Maureen Roche topped Georgia Trificante and Eileen Crhan in the girls' events.

In 8-10 action Bill McCardle won with teammate Tom Walsh third and Mary Ellen Gunn beat out Lorrie McNeill and Deirdre Murphy in girls' competition.

Coach Jeff Hennessy was pleased with the performances of the QTC boys and girls and he also signed up more than 20 new members.

"This was great competition for the kids and good for our club," Hennessy said. "Many kids and their parents talked to me about joining the club. The local Jaycee chapter did a tremendous job organizing the meet."

season, QTC's Harry Morash, 10, ran his fastest time ever in the 10-kilometer St. Colletta's race in Braintree. Touring the course in 40:19, his first mile was a blistering 5:38.

In the New England Catholic High School championships at B. C. High's complex, Brian Garity posted his best time in the mile, the 14-year-old Abp. Williams freshman doing 5:06.4. Karen McCarthy shone for the Bishops, winning the 100 in 12.0 and anchoring the winning medley relay team with a 61.0 leg. Sophomore Billy Peters and Junior Carroll Coletti of Quincy did well in sprints and relay for B. C. High.

The QTC's next major competition will be June 2 at the U. S. Youth Games tryouts at Boston University's Nickerson Field. Winners will make up the Boston team which will travel, all expenses paid, to Richmond, Va., for national competition against teams from 12 other East Coast cities.

Atlantic Junior Girls Roll By Sterling

The Atlantic Junior High girls track team won six events, took five seconds and five thirds to defeat Sterling, 50-32.

Atlantic's Linda Kennedy easily won the mile with a blistering 5:42.9. Other Atlantic winners were Martha Donaghue in the hurdles (she also took second in the long jump; Deirdre Donovan in the 100 and high jump and she and Donaghue ran on the winning one-lap relay team, which also included seventh graders Laura Coughlin and Patti Markham. Atlantic swept the 880 with Erin Horrigan winning.

Other Atlantic scorers were Kathy Burke, Kathy McCarthy, Ann Gorczyca, Susan Quintilani, Linda Ciroche, Marjorie Bortolotto and Sue Ann Sterin.

For Sterling the only winners were Kris Ramponi and Cheryl Derbes, while other scorers were Diane Coska, Lynda Gaides, Pam Jacobs, Theresa Munroe and Diane Morrisey.

Sterling's junior varsity won easily, 51-13, led by Lori Lombardi, Nancy Martin, Susan Uhler, Julie Walden, Lina Shepis, Terry Hamilton, Lenore Salvaggio and Regina Fruzetti.

Scoring for Atlantic were Patti Salton, Mary Lou McTighe, Susan O'Brien and Michelle McCarthy.

Murphy 10th In State Troopers Race

Joe Murphy led the Quincy Police Striders in the second annual Massachusetts State Troopers 6.8-mile road race Sunday in Framingham. Murphy placed 10th overall in a field of more than 400 with a time of 38:46.

Other Striders taking part were Paul Hussey (47:52), Bill Murphy (51:15) and Bill Stenmon (55:28).

So says the VA... BEETLE BAILEY by MORT WALKER

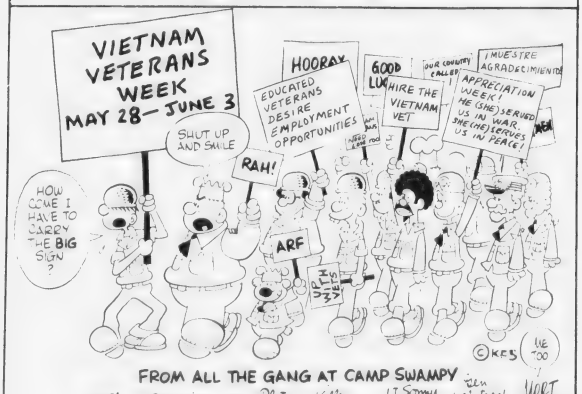

Contact nearest VA office [check your phone book] or a local veterans group.

FLEAS
ANTS
TERMITES?
10 YEAR GUARANTEE ON TERMITE CONTROL
ALL WORK GUARANTEED
RELIABLE PEST CONTROL
10 Whiting St., Hingham CALL 749-7146

The 1 out of 4 we help could be you.
United Way
OF MASSACHUSETTS BAY
Space contributed as a public service

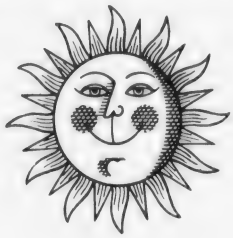

What's New Under The Sun?

We're Celebrating
A Double Milestone

We're Now 10 And Over 10

10 Years Old With A PAID Circulation Of Over 10,000

Please pardon us for doing a little boasting but this makes us the fastest growing weekly in the South Shore and one of the biggest in New England. One of the best in New England, too, we like to think.

The Sun Really Shines In Quincy.

The Quincy Sun

1372 Hancock Street, Quincy, Mass. (617) 471-3100

Business News/Real Estate

Robert Farmer Elected Hancock Bank Director

Robert A. Farmer, president and chief executive officer of Education for Management, a Boston-based educational publishing company, has been elected a director of Hancock Bank, a Quincy-based commercial bank with 16 offices throughout Norfolk County.

Farmer, who lives in Brookline, has personally authored 12 books on various subjects dealing with education. He is a graduate of Dartmouth College, Harvard Law School and attended Harvard Business School.

Licensed Brokers & Sales People—Join

Century 21

DONAHOE REALTY

America's largest Real Estate sales organization with over 7,000 offices nation wide—each independently owned and operated.

CENTURY 21 offers you:

National recognition through prime time advertising.
National referral system which will reach 30% of the buyers and sellers who move into and out of our area.
Proven sales aids to insure your success.
Numerous training programs taught by professionals.

The CENTURY 21 system is designed to help you obtain financial security and success.

Call for an appointment to interview us.

848-0664

Offices in Quincy and Braintree

SECOND ANNIVERSARY of Quincy branch of the Old Colony Bank, 1449 Hancock St., Quincy Center, is toasted with a cup of coffee. From left are Harold Kligman of Murphy and Kligman; Frank DeAngelis of F. DeAngelis Corp.; Edward W. Platner, treasurer, Burgin, Platner and Co., and director of Old Colony Bank; June E. Wilson, manager, Old Colony Bank; Francis J. McCormack, president, Old Colony Bank; Frederick R. Sullivan, loan officer of the bank, and David Murphy of Murphy and Kligman.

[Quincy Sun Photo by Steve Grochowski]

Richard Liebert New Owner Of Harts

Richard Liebert, associated with Harts Jewelers, 1422 Hancock St., Quincy Centre, for 23 years has purchased the store.

When informed that the former owners were retiring, he decided to purchase the store and continue the policy of quality jewelry at reasonable prices.

RICHARD LIEBERT

The store has been completely redecorated and restocked with many new and unusual items.

Utilizing his many years of experience in the jewelry business, Liebert has taken into consideration every age and pocketbook range in stocking the store with something for everyone.

EARN

10.002%* Effective annual yield

9.602% Annual rate

ON SIX-MONTH CERTIFICATES AT OLD COLONY BANK.

No one makes it easier for you than Old Colony, Norfolk County's most convenient bank. And no other bank offers you a higher rate. (Rate effective May 24-May 30; for next week's rate, call us Tuesday.) Minimum deposit is $10,000.
So just stop by any of our six offices or call 237-1111 or 472-4500.

Old Colony Bank
AND TRUST COMPANY OF NORFOLK COUNTY
AN AFFILIATE OF THE FIRST NATIONAL BANK OF BOSTON

1449 Hancock Street, Quincy, MA 02169 Member FDIC

*Effective annual yield based upon reinvestment after 6 months of both principal and interest, but is subject to change at renewal. Federal regulations prohibit the compounding of interest during the term of this deposit and also prohibit the payment of this deposit before maturity unless 90 days' interest is forfeited and interest on the amount withdrawn is reduced to the then current savings rate.

Metrobank Changes Name To USTrust

Metrobank and Trust Co/norfolk, South Shore banking affiliate of UST Corp. has officially changed its name to US Trust Company, announces Quinlan J. Sullivan, Jr., president of the bank. US Trust Company, through five locations in Norfolk County, provides a full range of financial services to business, municipalities and individuals.

Attorney Services

ALAN H. SEGAL

175 Quincy Shore Drive, Quincy 328-6545
420 Washington St. Braintree 848-6272

General Practice
Criminal & Family Law
Personal Injury Claims
Real Estate
Wills & Trusts

NO CHARGE FOR FIRST OFFICE VISIT

Pine Craft Furniture Marking First Anniversary

Pine Craft Furniture, 27a Beale St., Wollaston, retailers of unfinished and custom finished solid pine and hardwood furniture, is celebrating its first anniversary.

Since its inception Pine Craft has grown from a small speciality shop to one that offers buyer the option of doing their own finishing or having it custom finished to their specifications. Restoration and repair facilities have been added for a complete service center.

Jack and Susan Toomey, owners of Pine Craft, pass on their expertize to the "do-it-yourself" customers. They also assist in the planning of a complete room and the selection of occasional pieces. The shop has a fine line of wood accessories as well as a complete stock of wood finishing products. Toomey is vice president of the Wollaston Center Business Association. He is active in civic affairs and in the current revitalization study being conducted in the Wollaston business district.

PINE CRAFT FURNITURE, 27A Beale St., Wollaston, caters to customers who like to finish their own furniture. Jack Toomey, the shop's owner, also provides for those who want products finished to their specifications. [Quincy Sun Photo by Steve Grochowski]

SGM Promotes Rocco Falletti

SGM & Company, Inc. announces the appointment of Rocco D. Falletti to the position of account executive.

Robert H. Brandt, President, noted that Falletti's 10 years experience with SGM & Co. and the advertising profession qualified him in all areas of account services.

Falletti attended Bryant & Stratton. He lives in Hingham with his wife and twin daughters.

LEGAL NOTICES

COMMONWEALTH OF MASSACHUSETTS
Norfolk, ss. Probate and Family Court

No. 79F1250E1
Notice of Appointment

To all persons interested in the estate of MABEL A. C. ANDERSON late of Quincy in the County of Norfolk and to the Attorney General of said Commonwealth, if required.

A petition has been presented in the above captioned matter of a certain instrument purporting to be the last will of said deceased praying that WILLIAM G. HOWES III of Hyannis in the County of Barnstable be appointed executor named in the will without sureties on the bond.

If you desire to object to the allowance of said petition, you or your attorney should file a written appearance in said Court at Dedham on or before ten o'clock in the forenoon on 6/20/79.

Witness, ROBERT M. FORD, Esquire, First Judge of said Court at Dedham, the Tenth day of May in the Year of Our Lord One Thousand Nine Hundred and Seventy-nine.

THOMAS PATRICK HUGHES,
Register of Probate

5/24-31 6/7/79

COMMONWEALTH OF MASSACHUSETTS
Norfolk, ss. Probate and Family Court

No. 78F2639
Notice of Fiduciary's Account

To all persons interested in the estate of BELLA M. GAGNON of Quincy, in said County, and to the Attorney General of said Commonwealth, if required.

You are hereby notified pursuant to Mass. R. Civ. P. Rule 72 that the First and Final account of A. RUSSELL LUCID as Conservator [the fiduciary] of the property of said Bella M. Gagnon has been presented to said Court for allowance.

If you desire to preserve your right to file an objection to said account, you or your attorney must file a written appearance in said Court at Dedham on or before the 6th day of June, 1979, the return day of this citation. You may upon written request by registered or certified mail to the fiduciary, or to the attorney for the fiduciary, obtain without cost a copy of said account. If you desire to object to any item of said account, you must, in addition to filing a written appearance as aforesaid, file within thirty days after said return day or within such other time as the Court upon motion may order a written statement of each such item together with the grounds for each objection thereto, a copy to be served upon the fiduciary pursuant to Mass. R. Civ. P. Rule 5.

Witness, ROBERT M. FORD, Esquire, First Judge of said Court, this 23rd day of April, 1979.

THOMAS PATRICK HUGHES,
Register.

5/10-17-24/79

LEGAL NOTICES

COMMONWEALTH OF MASSACHUSETTS
Norfolk, ss. Probate and Family Court

No. 79F1287-C1

To JOHN J. O'CONNELL of Quincy in the County of Norfolk, and to his heirs apparent or presumptive and to the Massachusetts Department of Mental Health. And to the Attorney General of said Commonwealth, if required.

A petition has been presented to said Court alleging that said John J. O'Connell has become incapacitated by reason of advanced age, mental weakness, to properly care for his property and praying that the BOSTON SAFE DEPOSIT and TRUST COMPANY of Boston in the County of Suffolk, or some other suitable person, be appointed conservator of his property.

If you desire to object thereto, you or your attorney should file a written appearance in said Court at Dedham before ten o'clock in the forenoon on June 27, 1979, the return day of this citation.

Witness, ROBERT M. FORD, Esquire, First Judge of said Court, this May 17, 1979.

THOMAS PATRICK HUGHES,
Register.

5/24-31 6/7/79

COMMONWEALTH OF MASSACHUSETTS
Norfolk, ss. Probate and Family Court

No. 76F0792-A1
Notice of Fiduciary's Account

To all persons interested in the estate of HERBERT P. A. HOLDER late of Quincy, in said County, deceased. And to the Attorney General of said Commonwealth, if required.

You are hereby notified pursuant to Mass. R. Civ. P. Rule 72 that the first to third and final accounts of the SOUTH SHORE BANK and HESLIP E. SUTHERLAND as Executors of said estate, have been presented to said Court for allowance.

If you desire to preserve your right to file an objection to said account, you or your attorney must file a written appearance in said Court at Dedham on or before the 20th day of June, 1979, the return day of this citation. You may upon written request by registered or certified mail to the fiduciary, or to the attorney for the fiduciary, obtain without cost a copy of said accounts. If you desire to object to any item of said accounts, you must, in addition to filing a written appearance as aforesaid, file within thirty days after said return day or within such other time as the Court upon motion may order a written statement of each such item together with the grounds for each objection thereto, a copy to be served upon the fiduciary pursuant to Mass. R. Civ. P. Rule 5.

Witness, ROBERT M. FORD, Esquire, First Judge of said Court, this 8th day of May, 1979.

THOMAS PATRICK HUGHES
Register.

5/17-24-31/79

LEGAL NOTICES

COMMONWEALTH OF MASSACHUSETTS
Norfolk, ss. Probate and Family Court

No. 79F0033-A1

To all persons interested in the estate of HAZEL DOUCETTE late of Quincy, in said County, deceased.

A petition has been presented to said Court, praying that BOND K. DOUCETTE of Quincy in the County of Norfolk, or some other suitable person, be appointed administrator of said estate.

If you desire to object thereto you or your attorney should file a written appearance in said Court at Dedham before ten o'clock in the forenoon on June 13, 1979, the return day of this citation.

Witness, ROBERT M. FORD, Esquire, First Judge of said Court, this May 3, 1979.

THOMAS PATRICK HUGHES
Register.

5/17-24-31/79

SHERIFF'S SALE

COMMONWEALTH OF MASSACHUSETTS
Norfolk, ss. Dedham, April 6, 1979

Seized and taken on execution and will be sold by Public Auction on Tuesday the 26th day of June A.D. 1979 at 9:55 o'clock A.M., at the Norfolk County Deputy Office at 630 High Street in Dedham in said County of Norfolk, all the right, title and interest which MELVILLE R. MOORE had [not exempt by law from attachment or levy on execution] on the 27th day of March A.D. 1979 at 9 o'clock A.M., the time when the same was seized on execution in and to the following described real estate, to wit:

A certain parcel of land, with the dwelling house thereon, situated on the westerly side of Quincy Street in Quincy, Norfolk County, Massachusetts, bounded and described as follows:

Beginning at a point on the westerly side of said Quincy Street at land of Adrian Brandos;

Thence running northwesterly on a line distant 45 feet northeasterly from and parallel with the northeasterly boundary of land formerly of the First Presbyterian Church, now of the Granite Church of the Nazarene, by said land of Brandos and land formerly of Luigi Ruggiano, about one hundred forty-four [144] feet to land now or formerly of Earl U. Laitinen;

Thence turning and running northeasterly by said Laitinen land and by lands now or formerly of Filomena Tangherlini, Cosira, Orsini and Barbara L. Bennett, about fifty-three and 5/10 [53.5] feet to a stone bound at land now or formerly of Frederick L. Delcourt et ux, Theresa G.;

Thence turning and running southeasterly by said Delcourt land, one hundred eighteen and 67/100 [118.67] feet to said Quincy Street;

Thence turning and running southerly by said Quincy Street, forty-five [45] feet to the point of beginning.

Containing six thousand two hundred forty [6,240] square feet of land, more or less.

William Blake
Deputy Sheriff

5/17-24-31/79

INVITATION FOR BIDS

CITY OF QUINCY, MASSACHUSETTS
PURCHASING DEPARTMENT
1120 HANCOCK ST., QUINCY, MA 02169

Invites sealed bids/proposals for furnishing and delivering to the City of Quincy:

Police Dept.	Seven [7] 1980 Marked Cruisers	June 12, 1979 at 11:30 A.M.
	Electric/Hydraulic Above Ground Garage Lift	June 13, 1979 at 9:30 A.M.
	Furnish & Install Traffic Signals	June 13, 1979 at 11:00 A.M.
Hospital Dept.	Dairy Products	June 13, 1979 at 11:30 A.M.
	Computer Forms	June 14, 1979 at 10:00 A.M.

Detailed specifications are on file at the office of the Purchasing Agent, 1120 Hancock St., Quincy, MA 02169.

Bids must state exceptions, if any, the delivery date and any allowable discounts.

Firm bid prices will be given first consideration and will be received at the office of the Purchasing Agent until the time and date stated above, at which time and date they will be publicly opened and read.

Bids must be in a sealed envelope. The outside of the sealed envelope is to be clearly marked, "BID ENCLOSED" with time/date of bid call.

The right is reserved to reject any or all bids or to accept any part of a bid or the one deemed best for the City.

Arthur H. Tobin, Mayor
A. A. Rocuzzo, Purchasing Agent

5/24/79

American Real Estate

wishes to list, advertise and market your real estate.

For service please call brokers:

Frank Bellotti Frank Cammarata

328-0832

LOOK WHO JUST MADE THE TEAM.

Meet your newest Neighborhood Professional.™ A member of the most consistently successful team in Real Estate–CENTURY 21.® A Neighborhood Professional's training will help you with all of your real estate needs. From showing off your house properly, to closing the sale and handling the time consuming paper work.

Go CENTURY 21. Our team can make all the difference in making the sale for you.

Century 21®
DONAHOE REALTY
848-0611 46 Church St., Braintree
WE'RE THE NEIGHBORHOOD PROFESSIONALS.™
® Licensed Trademark of Century 21 Real Estate Corporation. Printed USA.
© 1978 Century 21 Real Estate Corporation. Equal Housing Opportunity
Each office is independently owned and operated.

Small Ads... Big Results! CLASSIFIED ADS!

Quincy Sun Classifieds Get Results

This Ad Got Over 50 Customers

The Quincy Sun
1372 Hancock St.
Quincy, Mass.

May 7, 1979

Dear Sirs,

Having moonlighted for several years cleaning ovens, I decided to embark on it as a full time business. Not knowing how successful I'd be and wanting to be conservative in my advertising expense, I chose the Quincy Sun as my prime advertising outlet.

In a period of less than three weeks and at an expense of only fifteen dollars, I received a total of 27 phone calls in response to my classified ad. All of these phone calls resulted in a customer and the total of new customers was almost double that figure when these people either told or referred me to their friends. I have the Quincy Sun to thank for over fifty new customers.

At the very least, I was enormously surprised and more than pleased at the result of my classified ad in the Quincy Sun. One thing I like most about advertising in the Quincy Sun is that my ad does not get "lost" in the paper. I have and would recommend the Quincy Sun as an advertising outlet for anyone with something to sell or a service to offer.

Robert W. Sanderson

Robert W. Sanderson
181 Belmont St.
Bob's Oven Cleaning Service

HELP WANTED | HELP WANTED | HELP WANTED

QUINCY CETA SUBGRANTEE

Letters of introduction and resumes for the following positions will be accepted until June 1, 1979.

BUILDING SUPERINTENDENT

Responsible for safe, secure, healthful functioning of two Sub-grantee facilities. Directs custodial, maintenance, security and construction personnel and maintains administrative activities including record keeping, bidding procedures, inventory, etc. Requires knowledge of building codes and laws, understanding of heating, plumbing, air conditioning, power and lighting systems with supervisory experience and two years experience as a Superintendent with six years related experience or ten years experience in construction trades. $15,000 - $18,000/yr.

BUSINESS MATH INSTRUCTOR

Responsible for all facets of instruction of Basic and Business Mathematics, Bookkeeping and Accounting for adult students to a level of competitive competence for private sector employment. Requires Massachusetts teaching certificate for Business Education and Business Mathematics with two years teaching experience including curriculum development. $11,500 - $14,500/yr.

ASSISTANT MACHINE SHOP INSTRUCTOR

Responsible for all facets of instruction and training of adult students in the development of a level of competence and capability for employment in the machine industry. Ten years experience as machinist with Massachusetts teaching certification or the potential to be certified. Two years teaching experience desirable. $11,500 - $14,500/yr.

ELECTRICIAN

Responsible for maintenance of existing electrical systems and machines and installation of new facilities while functioning to assure the safe, efficient continuation of all electrical systems and appliances. Requires Massachusetts Electricians License with minimum of four years experience as an electrician preferably in Industrial wiring and maintenance. $12,318.80/yr.

Forward to:

EEO/Personnel Officer
Quincy CETA
1073 Hancock Street
Quincy, MA 02169

An Equal Opportunity Employer. Minorities, Women and Handicapped persons encouraged to apply.

Homemakers

Would you like to earn top pay plus mileage for servicing the elderly? Contact Catholic Charites Homemaker Program, 471-5273. 7/19

MISCELLANEOUS

Comic-Baseball Cards

Buying - selling - coverless paperbacks. 5 for $1.00 - Posters - Magazines. Hollywood East, 44 Billings Rd. North Quincy. Mass. 5/31

Yard Sale

150 Bromfield St., Wollaston, off Quincy Shore Drive. Saturday, Sunday, Monday, May 26, 27, 28. Rain date June 2, 3. No Early birds please. Clothing, toys, garden equipment, furniture, knick-knacks, etc. 5/24

TENTH ANNUAL

FLEA MARKET

SURFSIDE LANE SQUANTUM

Saturday, June 2nd

10 A.M. to 4 P.M.

BOOTH SPACES STILL AVAILABLE

Contact Hazel Mayne, 328-4367

Coffee hour, barbecue, sidewalk cafe, food tables for workers and buyers.

Sponsored by

First Church of Squantum

Rain Date, June 3rd 5/24

FOR SALE

1977 Suzuki

400 cc. only 800 mi. Excellent condition. Only $1,200. Telephone 479-1091. 5/24

Fine Leather Handbags

Up to 80% Savings. Factory open only Saturdays 9 - 3. Hope Lane Bag Co., 192 Walnut St., Neponset Circle. Call 288-7800 for easy directions. 6/7

Leather by Dek

Unique personalized belts, wristbands, buckles, vests, barrettes, handbags, wallets, rings. Custom repairs. Elks Bldg., 1220 Hancock St., Quincy. 7/12

ANNOUNCEMENT

Clown - Magician

Available for Private Birthday Parties, Sales Promotions, and Fraternal Organization shows. Now accepting bookings for summer and up coming Holiday Season. For further info contact Frank Tarr, 947-7757. 5/24

APARTMENTS WANTED

Apartment Listings Wanted

St. John's Parish is seeking a listing of available apartments for rent. Also a listing of people needing apartments. Call Norma Guiccia at 479-2492. T.F.

PERSONAL

Thanks to St. Jude for answering my petition. Publication promised. JKB. 5/24

BUSINESS OPPORTUNITY

Sporting Goods Franchise

Available in your area. Start your own sporting goods business. Part-time or full-time. $1,000 required. Send name, address and phone number. 7691 Central Ave., N.E. Fridley, MN 55432. 612-784-5819.

Sport-About, Inc.

5/24

ROOM WANTED

Room Wanted

Polite, Harvard student seeks room and supper, starting last week August. Call Tom at 267-4882. Please leave number. 5/24

ANTIQUES

Wanted Collectable Furniture

Lamps, Glass, China, Rugs, Jewelry and other Antiques. Allagash Antiques, 1659 Hancock Street, Quincy 471-1760. 6/28

So says the VA...

MOON MULLINS
By Ferd Johnson

Contact nearest VA office (check your phone book) or a local veterans group.

LEGAL NOTICE

COMMONWEALTH OF MASSACHUSETTS
Norfolk, ss. Probate and Family Court

No. 79E1163E1
Notice of Appointment

To all persons interested in the estate of EMER H. KAUFFMAN late of Quincy, in the County of Norfolk, and to the Attorney General of said Commonwealth.

A petition has been presented in the above captioned matter of a certain instrument purporting to be the last will of said deceased praying that ALVIN H. KAUFFMAN of Quincy, in the County of Norfolk and ELIZABETH H. CAUDLE of Winston Salem, N.C., be appointed executors named in the will without sureties on the bond.

If you desire to object to the allowance of said petition, you or your attorney should file a written appearance in said Court at Dedham on or before ten o'clock in the forenoon on 6/6/79.

Witness, ROBERT M. FORD, Esquire, First Judge of said Court at Dedham, the Second day of May in the Year of Our Lord One Thousand Nine Hundred and Seventy-nine.

THOMAS PATRICK HUGHES,
Register of Probate

5/10-17-24/79

LEGAL NOTICE

COMMONWEALTH OF MASSACHUSETTS
Norfolk, ss. Probate and Family Court

No. 79E1239E1
Notice of Appointment

To all persons interested in the estate of FRANK FISHER McMILLEN late of Quincy in the County of Norfolk and to the Attorney General of said Commonwealth, if required.

A petition has been presented in the above captioned matter of a certain instrument purporting to be the last will of said deceased praying that FRANCIS McMILLEN of Quincy in the County of Norfolk be appointed executor named in the will without sureties on the bond.

If you desire to object to the allowance of said petition, you or your attorney should file a written appearance in said Court at Dedham on or before ten o'clock in the forenoon on 6/20/79.

Witness, ROBERT M. FORD, Esquire, First Judge of said Court at Dedham, the Ninth day of May in the Year of Our Lord One Thousand Nine Hundred and Seventy-nine.

THOMAS PATRICK HUGHES,
Register of Probate.

5/17-24-31/79

Small Ads... Big Results! CLASSIFIED ADS!

HELP WANTED

Supervisor Of Nurses

Modern 50 bed Nursing Home on South Shore, 2 years Nursing Home experience necessary. Must have knowledge of Mass. Regulations. Reply with experience and salary requirements to:

Quincy Sun, Box 300
1372 Hancock St.,
Quincy, Mass. 02169

SERVICES OFFERED

Shekinah Cleaners

We can handle any cleaning problem, large or small, in your home or office.

- Rug Shampoo
- House cleaning
- Floors
- Free Estimates

We don't stand behind a reputation, we're building one. 20% discount with this Ad.

Steve & Candy Macomber

472-0084 5/24

Prevent Fires in Your Home

$5 OFF
With This ad

Bob's Oven Cleaning Service
773-8171

Homes Painted

Master painters, expert workmanship. Painting has been our business for 35 years. We use electric sanders where needed. Free estimates. Reasonable. Licensed. David Usher, Quincy.

472-0083 471-4189 5/24

Mover

Household and office. No job too small or large. Reasonable and Insured. Call Wayne, 963-0569. 6/7

Roofing & Small Repairs

Craig Pagnano. Free estimates. Lic. No. 969. Telephone 479-4938, 773-8743. 5/24

INSTRUCTION

Music Lessons

Professional Instruction
DRUM PIANO GUITAR
BRASS REEDS
WOLLASTON MUSIC CENTER
27 Beale St., Wollaston
Call 773-5325 T.F.

Guitar Lessons

By Professional Guitarist and teacher. All styles - All ages. 773-3588. 6/14

Tutor

Could your child use extra instruction? Certified Elementary teacher, 6 years experience, will tutor in own home. Call 328-8261. 6/7

Music Lessons

Vocal and instrumental to be offered this summer by experienced music teacher. All ages. Individual or group. Quincy location. Reasonable rates. For information call 523-6393. 5/24

HELP WANTED

Avon Products To Buy or Sell

Call Marie Blake
479-2860 6/7

Sparky's Appliance Service

Expert repairs on washers, dryers, dish washers, disposals, and ranges. Call 773-3724 anytime. 6/21

JOHN O'CONNELL

Licensed Electrician
No. E15607
Insured, Free Estimates
Call 696-7905 6/21

Landscape Service

Design and planting concepts. Lawn & Yard maintenance. Rototilling. Call 843-5673. 6/7

SERVICES OFFERED

1st Mortgage
2nd Mortgage
Improvement Loans
Personal Loans

See... WEYMOUTH SAVINGS BANK 337-2700

"The Only Bank You Will Ever Need"

Let Us Solve Your Home Cleaning Problems

MINI-MAIDS
773-8171

Landscaping

Goldrick Landscaping Service. Design, maintenance, light tree work. Gardening work. Guaranteed. Free estimates. Special rates for Senior Citizens. 479-3897. 6/28

Quarterboards Hand Carved Wooden Signs

for
Home - Business - Novelty Signs
Carvings - Sea Chests

NAUTICAL SIGN SHOP
16 Union Street, Quincy
Phone 472-4046 5/31

Quinn General Contracting

Remodeling: Kitchens, bathrooms, family rooms, tile installation, repair. Painting: Exterior and Interior. Landscaping: Trees pruned and removed, yards cleaned, bushes maintained. Moving: Serving Mass. Call 848-4042 for FREE Estimate. 7/12

SERVICES OFFERED

Oriental Rugs

Restore life into them. Expert washing, repairing, dyeing. 35 years experience. Free pick-up, delivery. Mr. Khouri, 961-3122, 479-8303. 7/12

Carpet Cleaning

Carpet cleaning by Cleaningmaster. Carpets and upholstery expertly cleaned. "Steam Extraction" or shampooing available. Free estimates, 361-8663. 6/21

You Want It Done? I'll Do It

Have truck will haul. Attics, yards, barns, cellars, lawns etc. Also general maintenance. Call Mike after three, 328-3835. 5/24

Walter's Cleaning Service

Home - Apartment - Office. Free estimates, 328-1032. References upon request. 5/24

Experienced Landscaper

For immediate help and/or regular maintenance schedule. Honest and reliable. All prices low and negotiable. Senior Citizens a specialty. References furnished upon request. Call 479-6476. 5/24

SERVICES OFFERED

ART FLOOR CO., INC.

create the Mood with...

LINOLEUM & TILE
KENTILE® AMTICO ® RMSTRONG
CONGOLEUM
SOLD and INSTALLED
HARDWOOD FLOORS, LAID
REFINISHED by our SPECIALISTS
Complete Line of Ceramic Tile ®
328-6970 carpeting
115 Sagamore St., NORTH QUINCY

Vacuum Cleaner Repairs
FREE Pick-Up And Delivery
SALES AND SERVICE
HOOVER EUREKA

Joe Palumbo's
HANCOCK TIRE & APPLIANCE
115 Franklin St. - So. Quincy
472-1710 T.F.

Keys Made

Locksmith on Duty
GRANITE CITY HARDWARE
86 Washington St., Quincy
479-5454 T.F.

HOME OWNERS RATES ARE LOWER: If you have a basic Homeowner's policy for $25,000 and are paying more than $110.00 a year, call 479-4242 at once. Rutstein Insurance Agency T.F.

Larry's Home Repair

Interior - exterior painting, scroll ceilings, gutters, roof repairs, and property maintenance. 328-8735, 659-7471. T.F.

Hall For Hire

Weddings - showers - meetings - banquets. Elks Home, 1220 Hancock St., Quincy.
472-2223 T.F.

Exterior Painting

Residential, commercial. Fast, dependable, inexpensive. Free estimate. Call 328-8261. 6/7

Hall For Rent

North Quincy K. of C. Building, 5 Hollis Ave. For information please call
328-0087 T.F.

INDEX FOR CLASSIFIED

CIRCLE ONE

- Services
- For Sale
- Autos
- Boats
- For Rent
- Help Wanted
- Pets, Livestock
- Lost and Found
- Real Estate for Sale
- Real Estate Wanted
- Miscellaneous
- Work Wanted
- Antiques
- Coins and Stamps
- Rest Homes
- Instruction

The Quincy Sun

MAIL TO: QUINCY SUN, 1372 Hancock St., Quincy 02169
PAYABLE IN ADVANCE. Cash must accompany order

Enclosed is _____ for the following ad to run ___ times

COPY: _____

_____

_____

_____

Single Rate: $2.75 for one week, up to 20 words, 5¢ each additional word.
Contract Rates: $2.50 per week, up to 20 words for three or more insertions of the same ad.
10 Consecutive issues $2.25 per week
No refund will be made at this contract rate in the event of cancellation.
Deadline: Tuesday, noon.
Please include your phone number in ad.

9.602% Quincy Savings Bank

Every week Quincy Savings Bank offers 26-week Money Market Certificates to depositors with a minimum of $10,000 to invest at the highest permissible rate of interest.

By Federal regulation, compounding of interest is prohibited and a substantial penalty is required for early withdrawal.

For more information, please call 471-3500 or visit any of our six REDi-BANK℠ offices.

QUINCY JUNIOR COLLEGE

$19-22 Semester Hour of Credit $57-66 Total Cost 3-Credit Course

SUMMER 1979 June 4 - July 12

DAY CLASSES

MONDAY thru THURSDAY [7:30-9:15 AM]	SEM HRS
General Biology I & Lab [7:30-10:15 AM]	4
General Psychology	3
American Government	3
History of Western Civilization I	3
English Composition I	3
Elementary Spanish I	3
Principles of Economics I	3
Fundamentals of Accounting I	3
Typewriting I	3
Typewriting II	3

MONDAY-WEDNESDAY & THURSDAY [9:25-11:45 AM]	SEM HRS
Introduction to Chemistry & Lab	4
General Sociology	3
United States History I	3
English Composition II	3
American Literature I	3
Principles of Business Management	3
Shorthand II [M-T-W & Th]	3
Early Childhood-Field Experience [9 AM]	6
Criminal Justice Internship	3

EVENING CLASSES

MONDAY and WEDNESDAY [6:00-9:30 PM]	SEM HRS
Business Mathematics	3
College Mathematics I	3
Calculus I	3
Introduction to Chemistry & Lab [M-T-Th]	4
Environmental Science I	3
Abnormal Psychology	3
Social Anthropology	3
General Sociology	3
American Government	3
History of Western Civilization I	3
Introduction to Photography	3
English Composition I	3
American Literature I	3
A Survey of Women Writers: Images of Women in Literature	3
Conversational French	3
Principles of Economics II	3
Fundamentals of Accounting I	3
Personnel Management	3
Business Law I	3
Real Estate-Preparation for Broker's Examination [7-9 PM]	NC
Principles of Advertising	3
Key Punch-Beginners [6-8 or 8-10 PM]	NC
Child Development-Early Childhood	3
Early Childhood Seminar [4 PM]	3
Introduction to Law Enforcement	3
Social Health Issues-Law Enforcement	3

TUESDAY and THURSDAY [6:00-9:30 PM]	SEM HRS
Basic Mathematics I	3
Principles of Algebra	3
Introduction to Statistics	3
General Chemistry I & Lab [T-W-Th]	4
Principles of Physical Science I	3
Anatomy & Physiology I & Lab [T-W-Th]	4
General Psychology	3
Child Psychology	3
United States History I	3
Introduction to Philosophy	3
Basic Drawing	3
Basic Painting	3
Handbuilding Pottery & Ceramics Sculpture	3
Speed Reading [6-8 or 8-10 PM]	NC
English Composition II	3
Effective Speaking	3
American Literature II	3
Creative Writing	3
Conversational Spanish	3
Principles of Economics I	3
Money and Banking	3
Fundamentals of Accounting II	3
Introduction to Business	3
Principles of Business Management	3
Creative Job Hunting [Tuesday only]	NC
Scuba Diving [9:15 AM - 1:15 PM - Thursday only]	3
Introduction to Early Childhood Education	3
Introduction to Security Procedures	3

MONDAY THRU THURSDAY	SEM HRS
Typewriting I [8:00-9:30 PM]	3
Typewriting II [8:00-9:30 PM]	3
Shorthand I [6:00-8:00 PM]	3
Shorthand II [6:00-8:00 PM]	3

REGISTRATION
May 29 & 30 - 9 AM - 3 PM & 6 - 8 PM
May 31 & June 1 - 9 AM - 3 PM

TUITION

Per three credit course $57	Non-res.	$66
Per four credit course $76	Non-res.	$88
Laboratory Fee, per Lab course		$10
Non-credit courses $30 to $45, Non-res. $35 to $50		

QUINCY JUNIOR COLLEGE
Where 99% transfer or enter employment
A division of the Quincy Public Schools

For further information WRITE or CALL
Summer School Director
Quincy Junior College
Quincy, Mass. 02169
786-8741 or 786-8777

Richard Shea Local 90 President

Richard Shea of Braintree will be installed for a second term as president of Shipbuilding Workers Local 90 at ceremonies Wednesday, June 6, in Donald Edmonston Hall on Quincy Ave., Quincy Point.

Other officers elected recently by a turnout of 65 percent of the membership included:

Tempee Warmack of Hingham, vice president; John DiTullio of Braintree, executive secretary; Thomas O'Brien Jr. of Braintree, treasurer; Wilbert J. Bertrand of Quincy, recording secretary.

Incumbent Executive Secretary Clinton Zahn and Treasurer Charles Ford chose not to run for reelection.

Richard Almeida of Brockton, Barbara Robertson of Quincy and Robert Scullane of Hull were elected trustees, defeating incumbents William Coughlin and William Gallivan and new candidate William Maconochie.

4,000 Plants To Beautify Flower Beds

The Forestry Department is conducting its yearly spring planting of 4000 annuals in flower beds throughout the city.

The 4000 plants include 1800 red salvias, 1100 blue ageratums and 1100 white petunias with the tri-color combination providing passive beauty in every ward in the city.

The plants selected have been used for a number of years because of the hardy stock during the hot summer months.

Forestry Department personnel are doing the planting following the rototilling, liming and fertilizing of the beds several weeks ago.

The quotation for the plantings was from Milton Greenhouse with 25 cents for each salvia plant and 20 cents for petunias and ageratums.

The total cost is $890.

Brownell QTA Speaker

Rep. Thomas F. Brownell will speak on property taxes at a luncheon meeting of the Quincy Taxpayers Association today [Thursday] at 12 noon in a dining room of State Street South.

SPECIAL
We Check Your
FRONT END SPRINGS SHOCKS
ALL FOR A $2.00 CHARGE
No Obligation while you wait
WOODWARDS INC.
111 McGrath Highway
Quincy

Hundreds Of Dollars In Cash Prizes

DOWNTOWN QUINCY

LUCKY BUCK DAYS

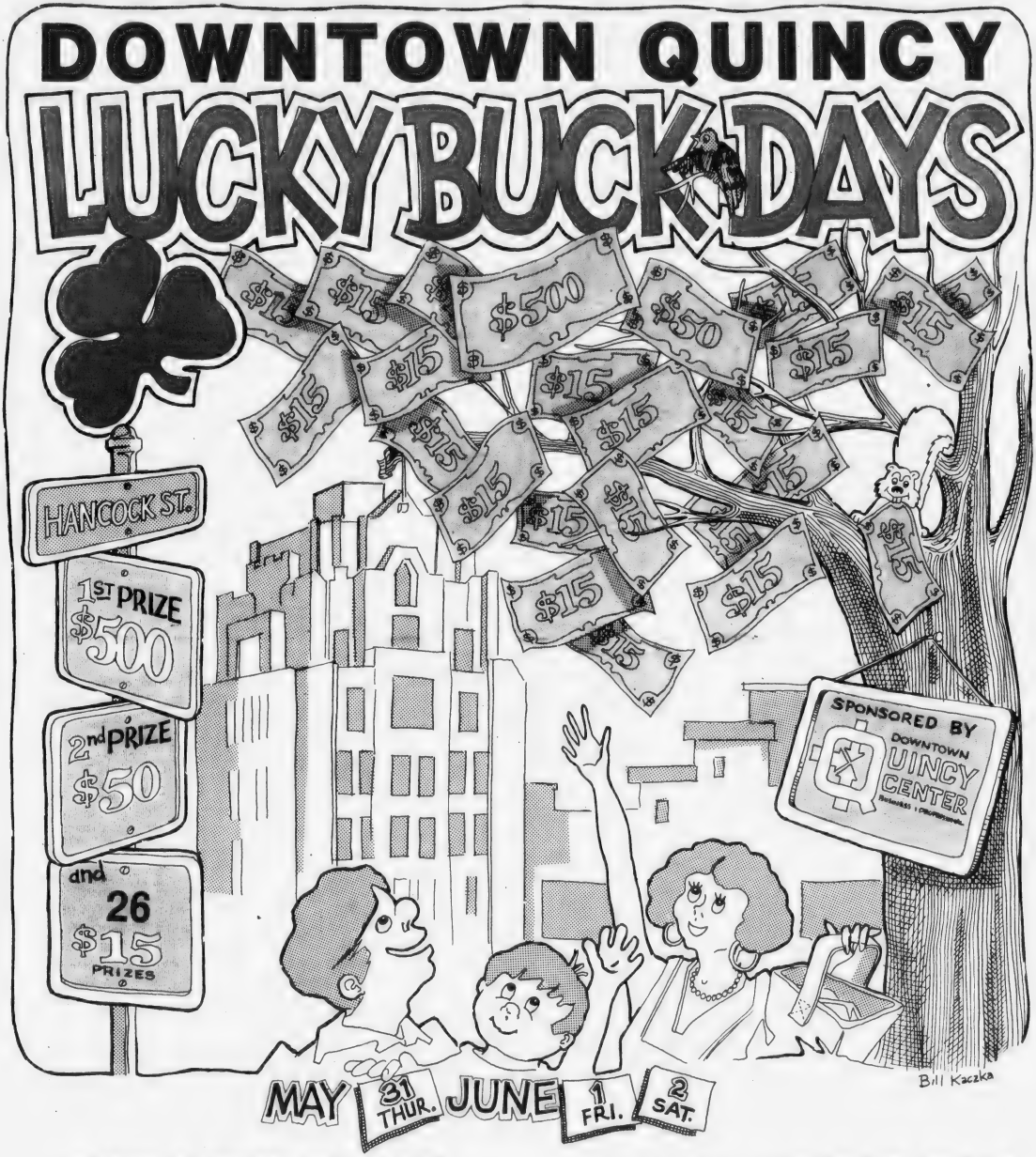

•PLENTY OF SUPERVISED PARKING.

•SHOP AT THESE PARTICIPATING STORES

SEE PAGE 2 FOR COUPONS AND DETAILS

BARKER'S
BASKIN ROBBINS
BAYBANK NORFOLK
CHAIR FAIR
CLOGS TO BOOT
COLMAN'S
EDSON SHOE
FRANTIC FRAMERS
FRIENDLY FAMILY CENTER
A. E. GOODHUE
HART'S JEWELRY
KUSTOM TV
KINCAIDE'S FURNITURE
JASON'S LUGGAGE & MUSIC
NORM FORDE TIRE AND AUTO CENTER
MILLER SHOE
PHASE II
PRICE WISE
QUINCY CO-OPERATIVE BANK
QUINCY FURNITURE
REMICK'S
ROGERS JEWELRY
RYDER'S
SAWYER'S CAMPUS SHOP
SOUTH SHORE ARMY & NAVY STORE
SOUTH SHORE TELEVISION
TAGS SLEEP & LOUNGE
WOOLWORTH'S

Hundreds Of Dollars In Cash Prizes

To Be Eligible, Clip and Deposit These Coupons At Designated Stores Only Through Saturday, June 2, 1979.

Drawing To Be Held On Friday, June 8, 1979 At The Quincy Sun, 1372 Hancock Street, Quincy Square At 2:00 P.M.

$500 GRAND PRIZE
$50 2ND PRIZE
26 $15 PRIZES

DEPOSIT THIS COUPON AT
BARKER'S
1459 Hancock St.
NAME
ADDRESS
CITY PHONE
THIS COUPON VALID FOR ALL PRIZES
You must be 18 years or older to participate
NO PURCHASE NECESSARY

DEPOSIT THIS COUPON AT
BASKIN ROBBINS
1434 Hancock St.
NAME
ADDRESS
CITY PHONE
THIS COUPON VALID FOR ALL PRIZES
You must be 18 years or older to participate
NO PURCHASE NECESSARY

DEPOSIT THIS COUPON AT
[BAYBANK] NORFOLK COUNTY TRUST
1381 Hancock St.
NAME
ADDRESS
CITY PHONE
THIS COUPON VALID FOR ALL PRIZES
You must be 18 years or older to participate
NO PURCHASE NECESSARY

DEPOSIT THIS COUPON AT
CHAIR FAIR
1627 Hancock St.
NAME
ADDRESS
CITY PHONE
THIS COUPON VALID FOR ALL PRIZES
You must be 18 years or older to participate
NO PURCHASE NECESSARY

DEPOSIT THIS COUPON AT
COLMAN'S
1630 Hancock St.
NAME
ADDRESS
CITY PHONE
THIS COUPON VALID FOR ALL PRIZES
You must be 18 years or older to participate
NO PURCHASE NECESSARY

DEPOSIT THIS COUPON AT
EDSON SHOES
1440 Hancock St.
NAME
ADDRESS
CITY PHONE
THIS COUPON VALID FOR ALL PRIZES
You must be 18 years or older to participate
NO PURCHASE NECESSARY

DEPOSIT THIS COUPON AT
FRANTIC FRAMERS
1592 Hancock Street
NAME
ADDRESS
CITY PHONE
THIS COUPON VALID FOR ALL PRIZES
You must be 18 years or older to participate
NO PURCHASE NECESSARY

DEPOSIT THIS COUPON AT
FRIENDLY FAMILY CENTER
1453 Hancock Street
NAME
ADDRESS
CITY PHONE
THIS COUPON VALID FOR ALL PRIZES
You must be 18 years or older to participate
NO PURCHASE NECESSARY

DEPOSIT THIS COUPON AT
A. E. GOODHUE
1163 Hancock St.
NAME
ADDRESS
CITY PHONE
THIS COUPON VALID FOR ALL PRIZES
You must be 18 years or older to participate
NO PURCHASE NECESSARY

DEPOSIT THIS COUPON AT
HART'S JEWELERS
1422 Hancock Street
NAME
ADDRESS
CITY PHONE
THIS COUPON VALID FOR ALL PRIZES
You must be 18 years or older to participate
NO PURCHASE NECESSARY

DEPOSIT THIS COUPON AT
KINCAIDES FURNITURE
1609 Hancock St.
NAME
ADDRESS
CITY PHONE
THIS COUPON VALID FOR ALL PRIZES
You must be 18 years or older to participate
NO PURCHASE NECESSARY

DEPOSIT THIS COUPON AT
KUSTOM TV
95 Parkingway
NAME
ADDRESS
CITY PHONE
THIS COUPON VALID FOR ALL PRIZES
You must be 18 years or older to participate
NO PURCHASE NECESSARY

DEPOSIT THIS COUPON AT
JASON'S LUGGAGE & MUSIC
1514 Hancock St.
NAME
ADDRESS
CITY PHONE
THIS COUPON VALID FOR ALL PRIZES
You must be 18 years or older to participate
NO PURCHASE NECESSARY

DEPOSIT THIS COUPON AT
NORM FORDE TIRE AND AUTO CENTER
119 Parking Way
NAME
ADDRESS
CITY PHONE
THIS COUPON VALID FOR ALL PRIZES
You must be 18 years or older to participate
NO PURCHASE NECESSARY

DEPOSIT THIS COUPON AT
MILLER'S SHOE STORE
1546 Hancock Street
NAME
ADDRESS
CITY PHONE
THIS COUPON VALID FOR ALL PRIZES
You must be 18 years or older to participate
NO PURCHASE NECESSARY

DEPOSIT THIS COUPON AT
PHASE II
1361 Hancock St.
NAME
ADDRESS
CITY PHONE
THIS COUPON VALID FOR ALL PRIZES
You must be 18 years or older to participate
NO PURCHASE NECESSARY

DEPOSIT THIS COUPON AT
QUINCY COOPERATIVE BANK
1259 Hancock St.
NAME
ADDRESS
CITY PHONE
THIS COUPON VALID FOR ALL PRIZES
You must be 18 years or older to participate
NO PURCHASE NECESSARY

DEPOSIT THIS COUPON AT
QUINCY FURNITURE
1604 Hancock St.
NAME
ADDRESS
CITY PHONE
THIS COUPON VALID FOR ALL PRIZES
You must be 18 years or older to participate
NO PURCHASE NECESSARY

DEPOSIT THIS COUPON AT
REMICK'S
1517 Hancock St.
NAME
ADDRESS
CITY PHONE
THIS COUPON VALID FOR ALL PRIZES
You must be 18 years or older to participate
NO PURCHASE NECESSARY

DEPOSIT THIS COUPON AT
ROGERS
1402 Hancock St.
NAME
ADDRESS
CITY PHONE
THIS COUPON VALID FOR ALL PRIZES
You must be 18 years or older to participate
NO PURCHASE NECESSARY

DEPOSIT THIS COUPON AT
RYDER'S
1617 Hancock St.
NAME
ADDRESS
CITY PHONE
THIS COUPON VALID FOR ALL PRIZES
You must be 18 years or older to participate
NO PURCHASE NECESSARY

DEPOSIT THIS COUPON AT
SAWYER'S CAMPUS SHOPS
1508 Hancock Street
NAME
ADDRESS
CITY PHONE
THIS COUPON VALID FOR ALL PRIZES
You must be 18 years or older to participate
NO PURCHASE NECESSARY

DEPOSIT THIS COUPON AT
SOUTH SHORE ARMY & NAVY
136 East Howard Street
NAME
ADDRESS
CITY PHONE
THIS COUPON VALID FOR ALL PRIZES
You must be 18 years or older to participate
NO PURCHASE NECESSARY

DEPOSIT THIS COUPON AT
SOUTH SHORE TV SALES & SERVICE
12 Revere Road
NAME
ADDRESS
CITY PHONE
THIS COUPON VALID FOR ALL PRIZES
You must be 18 years or older to participate
NO PURCHASE NECESSARY

DEPOSIT THIS COUPON AT
TAGS SLEEP & LOUNGE SHOP
1568 Hancock St.
NAME
ADDRESS
CITY PHONE
THIS COUPON VALID FOR ALL PRIZES
You must be 18 years or older to participate
NO PURCHASE NECESSARY

DEPOSIT THIS COUPON AT
WOOLWORTH'S
1543 Hancock St.
NAME
ADDRESS
CITY PHONE
THIS COUPON VALID FOR ALL PRIZES
You must be 18 years or older to participate
NO PURCHASE NECESSARY

How to beat the high cost of living.

SALE! THURSDAY, FRIDAY and SATURDAY ONLY!

Every Sofa, Chair, Loveseat, Sleeper, Reduced!

HERE'S BOLD CONTEMPORARY STYLING, DEEP LUXURIOUS COMFORT AND FANTASTIC SAVINGS

WE GUARANTEE YOUR SATISFACTION

Sumptuous cushioning enhances each individual piece. All feature luxurious loose Pillow Backs, generous reversible Seat Cushions, elegant Herculon upholstery in your choice of Pattern and Color.

SOFA ONLY	LOVE SEAT	CHAIR ONLY	FULL SIZE SLEEPER	QUEEN SLEEPER
REG. $269.	REG. $209.	REG. $149.	REG. $379.	REG. $399.
$185.	**$150.**	**$99.**	**$269.**	**$299.**

TRADITIONAL IN PLUSH FUR FABRIC

Thick 6" Seat Cushions for luxurious sitting comfort . . . elegantly designed with Channel Stitching in both Backs and Arms. Ball casters for easy moving. Choice of many Colors - plus other materials available.

• SOFA ONLY	REG. $299.	**$209.**
• LOVE SEAT	REG. $249.	**$175.**
• CHAIR ONLY	REG. $169.	**$122.**
QUEEN SIZE SLEEPER	REG. $419.	**$315.**

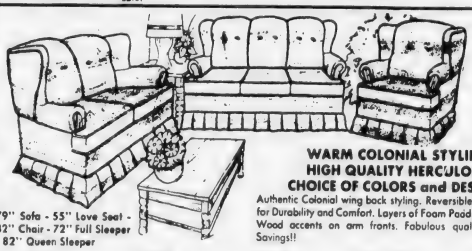

WARM COLONIAL STYLING HIGH QUALITY HERCULONS CHOICE OF COLORS and DESIGNS

79" Sofa - 55" Love Seat - 32" Chair - 72" Full Sleeper - 82" Queen Sleeper

Authentic Colonial wing back styling. Reversible Seat Cushions for Durability and Comfort. Layers of Foam Padding throughout. Wood accents on arm fronts. Fabulous quality - Fabulous Savings!!

SOFA ONLY	LOVE SEAT	CHAIR ONLY	FULL SIZE SLEEPER	QUEEN SLEEPER
REG. $259.	REG. $199.	REG. $145.	REG. $369.	REG. $389.
$169.	**$145.**	**$98.**	**$260.**	**$285.**

SLEEK MODERN

Smooth modern lines accented by "Leather like" straps on arms and backs. Easy rolling casters, Herculon covers in your choice of Design and Colors.

• SOFA ONLY	REG. $289.	$185.
• LOVE SEAT	REG. $229.	$159.
• CHAIR ONLY	REG. $159.	$109.
• FULL SLEEPER	REG. $379.	$269.
• QUEEN SLEEPER	REG. $399.	$299.

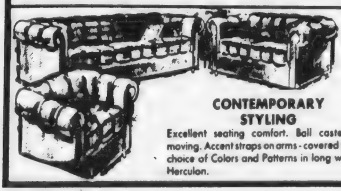

CONTEMPORARY STYLING

Excellent seating comfort. Ball casters for moving. Accent straps on arms - covered in your choice of Colors and Patterns in long wearing Herculon.

SOFA ONLY	REG. $199.	**$139.**
CHAIR ONLY	REG. $99.	**$69.**
LOVE SEAT	REG. $129.	**$89.**

MATTRESSES AND FOUNDATIONS

	LOT I	LOT II	LOT III
TWIN SIZE Each Piece	Reg. $64.95 **$43.**	Reg. $69.95 **$46.**	Reg. $74.95 **$55.**
FULL SIZE Each Piece	Reg. $79.95 **$54.**	Reg. $84.95 **$58.**	Reg. $94.95 **$67.**
QUEEN SIZE Each Piece	Reg. $104.95 **$75.**	NOT AVAIL	Reg. $144.95 **$111.**

HEADQUARTERS FOR:
- SIMMONS BEAUTYREST
- SERTA PERFECT SLEEPER
- KING KOIL SPINAL GUARD

LOWEST PRICES ANYWHERE

FULL SIZE HIDEAWAY SLEEPER

Choice of Herculon Covers - Separate mattress inside.

Reg. $289 **$218.**

HEAVY DUTY BEAN BAGS

Double seams - Double zippers - 7 colors - Fully Guaranteed.

QUEEN Reg. $29 **$14.**

KING Reg. $39. **$19.**

JUMBO Reg. $49. **$26.**

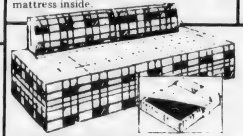

STUDIO SOFA

Reg. $139.95 **$98.**

Opens to Queen Size bed, 8" thick mattress - closeout Herculon and Nylon coverings - Includes 2 Bolsters.

2 Pc. SOFA BED and MATCHING CHAIR

Long Lasting Herculon

Reg. $199. **$158.**

HIGH BACK SWIVEL ROCKER IN HERCULON

Choice of 2 colors, Rust or Gold Plaid - 5 leg "No Tip" swivel base - Fantastic.

Reg. $99. **$68.**

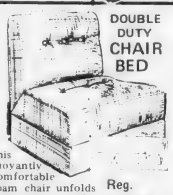

DOUBLE DUTY CHAIR BED

This buoyantly Comfortable Foam chair unfolds in seconds to make a single bed. Metal frame back support - Beige tweed Herculon material.

Reg. $119.95 **$88.**

NAUGAHYDE OR HERCULON RECLINERS

Reg. $129. **$98.**

TAGS

DISCOUNT FURNITURE AND SLEEP SHOP

1568 HANCOCK STREET ST. • QUINCY • 471-6180

Across from Sears - Parking and rear entrance in Hancock Parking lot. Open Mon. - Wed. - Thurs. and Fri. eves til 9 P.M. Tuesday and Sat. til 5:30 P.M. Bankamericard - Visa - Mastercharge and longer terms.

TRAVELING?

TAKE A FAST TRIP
DOWN TO JASON'S
FOR OUR GIGANTIC
LUGGAGE and
ATTACHE SALE

Some With Wheels
Hard Shell & Soft Sided

Sorry No Rain Checks.
Come Early While The
Selection Is Good

SAVE AT LEAST 20%
AND UP TO
50%
ALL NAME BRANDS

Samsonite • American Tourister
Airways • Atlantic • Lark
Ventura • Roper •
• Luggage Gallery • Sunstar • More

100's OF CASES

JUST IN TIME FOR
GRADUATION, HONEYMOONS, FATHER'S DAY & SUMMER VACATION

JASON'S
LUGGAGE & MUSIC SHOP

1514 Hancock St.
Quincy, Mass.
Phone 773-2089

HOURS:
Mon. - Fri. 9 - 9
Sat. 9-5:30 Sun. 12-5:30

Perfect For Dad . . .

a Special Purchase!

OF FAMOUS BRAND SHORT SLEEVE

KNIT SHIRTS

Choose from a most handsome collection of hundreds and hundreds of Men's and Young Men's shirts in 50% polyester, 50% cotton, styled for every age group—from traditional **COLLARED MODELS** to printed, striped and embroidered **RING NECK** and **BEERY NECK** jean knits and **TANK TOPS**

Made To Sell For From $8 to $15

NOW

$2.90 to $6.90

Esquire Fashion Authority Store

MEN'S SIZES S-M-L-XL

Come and see what a **FANTASTIC VALUE** this group of shirts is - you won't believe your eyes!

HANDSOME FREE SAWYER'S GIFT BOXES AVAILABLE

Hours: 9-9 Daily
9-5:30 Saturday

1508 Hancock Street
Quincy
Tel: 471-1616

Sawyer's CAMPUS SHOP

OPEN THURSDAY & FRIDAY NIGHTS

CLOGS TO BOOT

1474A HANCOCK ST., QUINCY, MA 471-1729

VISA

master charge

zodiac does it in style.

zodiac offers the look of today... more fashion variations, classic good looks, special touches and zesty new bottoms with high, medium and low heels to give the look you prefer for spring...

zodiac does it in style.

ALL CLOGS

$2. OFF

ALL READY LOW PRICES!!

WE HAVE THE LARGEST SELECTION OF MENS & WOMENS CLOGS IN THE CITY
NAME BRAND CLOGS ONLY

Skandals of Sweden
Krone of Denmark
Frye of USA
Olefdaughters of Sweden
Zodiac of USA
WE SELL THE BEST FOR LESS

THE REAL THING

Candie's made in italy for **el greco**

$9.90

values to $18.00

WHILE THEY LAST

PRE-SEASON SPECIAL

FRYE

BENCHCRAFTED SINCE 1863

$70.00

Reg. price $100.00

FULL LINE OF

AT BIG SAVINGS

bare traps

★ If you like wood bottom shoes you will like Bare Traps of Calif. ★

★ Frantic Framers ★

Celebrates Their New Home

★ *With Special Sale Prices!* ★

Oil Sets ★ **Pre-cut Mats** ★ **Canvas Panels**
Acrylic Sets **Picture Frames** **Felt Markers**

★ ★

Complete picture framing (Done on the premises)

★ **Gifts for Graduate Art Students** ★

Largest Selection of Art Supplies in the South Shore

1592 Hancock Street, Quincy Opposite Sears

BEST BET FOR SUMMER. . . MEN'S SHIRTS, SHORTS

COOL COMFORT . . . AT SPECIAL SAVINGS!

MEN'S SPORT SHIRTS

Savings on a wide range of men's short sleeve shirts...from famous makers. Shown just two from a large group of plaids, stripes, textured tones and dressy tone on tones. Polyester and cotton blends and 100% polyester. Most are styled with button front and straight bottom...also, choice of pullover placket styles. Large choice of colors...in sizes S-M-L-XL.

Regularly 14.00 - 18.00

SALE 9.99 and 11.99

BERMUDA SHORTS

In time for Father's Day...terrific savings on our own Fashion Guild shorts...permanent press cotton/polyester blend. Styled with four regular pockets, belt loops...standard Bermuda length. Navy, light blue, maize tan or green solids. Also, group of many checks and plaids in assorted colors. Even waist sizes 32-42.

Regularly 13.00

SALE 9.99

Men's Furnishings - First Floor

Remick's
OF QUINCY

SHOP 9 TO 9 MONDAY THROUGH FRIDAY:
SATURDAY SHOP 9 TO 5:30

CASH for UNWANTED JEWELRY

JUST IN TIME for SUMMER VACATION ... ROGERS JEWELRY WILL PAY CASH ON THE SPOT for ... DIAMONDS ... 10K · 14K · 18K STERLING SILVER or PLATINUM ... WATCHES, BRACELETS, RINGS, NECKLACES, FLATWARE, ETC.

CLEAN OUT YOUR OLD JEWELRY BOX and CHANGE IT INTO $ for GIFTS

Rogers

Rogers will pay cash on the spot for any article containing diamonds - 10K - 14K - 18K - platinum - or sterling silver, no matter what the condition. Gold filled, gold plated, or silver plated items have no value. If in doubt we will be happy to test the article for you. Diamond prices vary depending on size and quality.

653 MASSACHUSETTS AVE.
CAMBRIDGE 354-2200

1402 HANCOCK STREET
QUINCY 773-3636
Mon, Tues, Wed, Sat 9:30-5:30
Thurs + Fri 9:30-9:00

for Father's Day ... He Deserves the Best!

YOU CAN BUY THE BEST AT KUSTOM TV, QUINCY SQUARE

ZENITH BLACK & WHITE
12" DIAGONAL Portable TV

The BRUSSELS · K121 – Sleek, sporty personal-size portable features a 100% solid-state chassis for outstanding reliability

NEW ZENITH CIRCLE OF SOUND® RADIOS

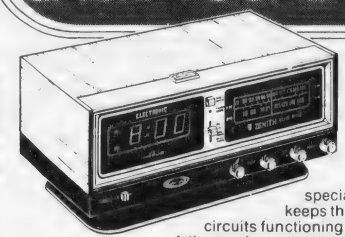

AM/FM
POWER RESERVE
CLOCK RADIO

The Metropolitan Model K472W
For the bedroom – The special Power Reserve feature keeps this clock's time and alarm circuits functioning during temporary power failures – for up to 4 hours! Plus deluxe features: electronic digital clock; 60-minute Sleep Switch; Touch 'n Snooze Control; 24-hour alarm; AFC on FM

ZENITH
13" diagonal SLIM-LINE PORTABLE COLOR TV

Exceptional Value!

The REVERIE · L1310C
Black textured finish with brushed Aluminum color trim. Black pedestal base. Foldaway carrying handle. Detachable VHF and UHF Antennas.

KUSTOM TV

95 PARKINGWAY ● QUINCY SQUARE

"Buy where they specialize"

OUR 26th YEAR

472-2800

VISA

master charge

Woolworth

THE FUN PLACE TO SHOP FOR THE ENTIRE FAMILY

DOWNTOWN QUINCY

Instant window dressing

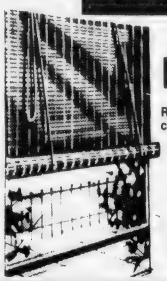

FRUITWOOD COLOR

Roll-up blinds

Ready to hang blinds deflect heat and glare. Wipe-clean vinyl is insect proof. Use indoors or outdoors.

5.77 3'x6' 7.47 4'x6'

9.77 5'x6' 11.47 6'x6' 15.47 8'x6'

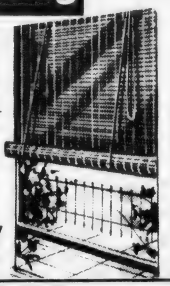

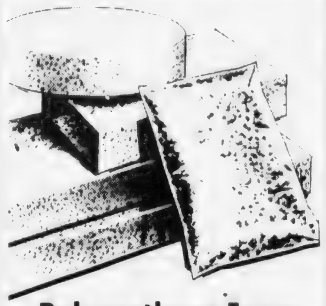

Polyurethane Foam

2 lb. Bag Poly Fil .. 2 for $5

Assorted Shape and Size Foam Remnants 1.50 per pound

Dr. Scholl's

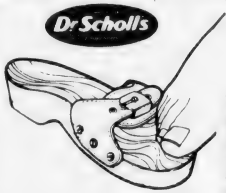

Dr. Scholl's Exercise Sandals

10.88

Come rest your feet in the hollows and the rises. Experience the coolness of polished beechwood against the warmth of bare skin. Feel the little mound we call the toe-grip, that helps you turn mere steps into a beautiful toning and awakening for your legs. Scholl, the original Exercise Sandals. Better than barefoot. In red, blue, or bone cushioned leather strap. Flat or raised heel.

18" Round

Braided Chair Pad

2 for $3

Heavy double tube braided chair pads. 25% nylon, 60% acrylic, 15% wool in bright blended colors.

54¢

Your Choice

Mobile 10W30 Motor oil

Buy "D" cell batteries 1.79 5-pack

Get FREE flashlight with 5-pack

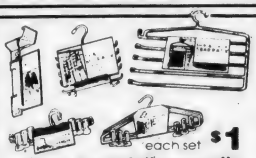

each set $1

Hang your clothes neatly on durable metal hangers

What a fantastic choice! A slack rack, 3 skirt/blouse, skirt/slack, belt and tie rack or the over-the-door hanger

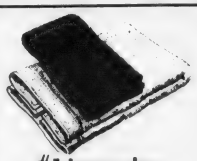

#1 Irregular luxury bath sheet towels

$7.97

Big, big selection of velvety velours and terrys in solid colors. 28x58" and 32x68" Come in and buy!

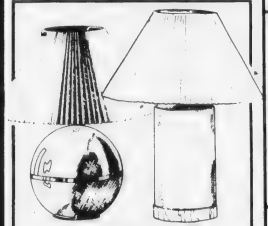

Tempo & Roly-poly lamp

Your Choice 5.97

Choose from either Tempo, a lovely accent lamp in assorted colors for every room in the house, or the 14" Roly-Poly in assorted colors for that modern look.

each set $1

Organize your wardrobe with wooden hangers

$1

Drip-dry vinyl coated hangers in a set of 8

$1

Hang it on a wooden hat and coat rack

Assorted foam tableware

47¢ each

Bowl, 2 styles platters or plates

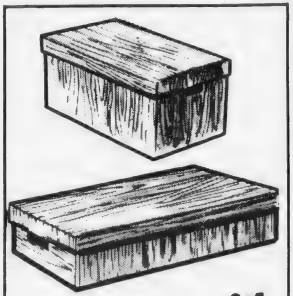

each $1

Woodgrain storage chests are roomy and easy-to-assemble

Perfect way to get extra storage space! Select the 23"x13"x10" chest or 27x12x6" underbed chest

WHO SAYS "NOTHING IN LIFE IS FREE"

GOODHUE MEETS THE CHALLENGE

GIFTS FOR ALL OCCASIONS

GRADUATION • WEDDINGS • FATHER'S DAY

Complete Line of

Nylon & Wool JACKETS

Name Embroidered ON SLEEVE

FREE*

TOP QUALITY

Sizes: Juniors S thru XXLT

We do our own embroidery

Pewter Mug

$10.95 Bright Finish

Genuine English Pewter
Glass-Bottom Tankard
Initials Engraved

FREE*

Also Available in Satin Finish **12.95**

ONE DAY SERVICE

Cross Pens & Pencils

3 Initials Engraved

FREE*

America's Finest Writing Instruments

Paul Revere Bowls

with beautiful plastic liners
All sizes available in

Pewter or Silver

International - Gorham and Oneida

3 Initials Engraved

FREE*

"Sons of Liberty"

A Great Wedding Gift

Infant of Prague

Statues Nicely Dressed
Sizes 8", 13", 17", 24"
Statues and Jeweled Crowns
For those who wish to tailor their own statues
$12.95 UP

Everything in the Religious Line

Wedding Candles
Crucifixes & Crosses
Medals Bibles
Hummel "Camels"
Rosary Beads

History of Infant of Prague FREE

MEMORIAL GIFTS

Luxurious Lamé Vestments
Chalices, Ciboria
Altar Books, Stoles
Pyxes, Crucifixes,
Funeral Palls, Sick Room Sets
Cemetery Candles

All memorial gifts promptly memoralized without charge.

The Personalized Gift Center of the South Shore

A. E. GOODHUE COMPANY

1163 HANCOCK STREET, QUINCY

Telephone 472-3090

VISA* master charge

* when purchased here

BATH ACCESSORIES • RUGS • SHEETS • BEDROOM ENSEMBLES • WINDOW SHADES • CURTAINS • CUSTOM DRAPES • DRAPES • TABLE LINENS • RUGS • SHEETS • BEDROOM ENSEMBLES • WINDOW SHADES • CUSTOM DRAPES • BEDROOM ENSEMBLES • WINDOWS SHADES • CUSTOM DRAPES • CURTAINS • DRAPES • TABLE LINEN • SHOWER CURTAINS •

Celebrating Our Third Anniversary

Ryder's *Presents*

OF QUINCY INC.

NINON SHEERS

100% Polyester
82'' wide to the Pair

	Reg.	Sale
54''	6.49	5.00
63''	6.99	5.50
72''	7.49	6.00
81''	7.99	6.50

White•Ivory•Celery
Gold•Rose•Blue • Melon•Lilac

CAPE COD CURTAINS

Rayon/Polyester
Washable 60'' Wide to the pair

	Reg.	Sale
24''	2.99	1.97
30''	3.49	2.47
36''	3.49	2.47
45''	6.49	4.97
54''	6.99	4.97
63''	7.49	5.97
Valance	2.89	1.97

White•Eggshell• Brown•Red•Yellow
Navy•Hunter Green

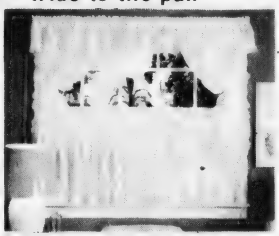

WINDOW SHADES

Translucent

•Heavy Gauge Vinyl

White•Ivory

Reg. 3.99

Sale
2/5.00

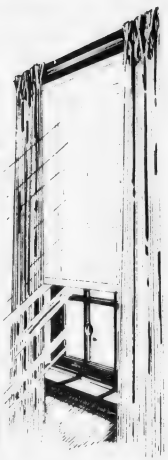

CHERISE BEDROOM ENSEMBLE

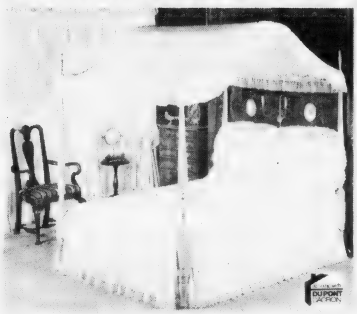

White•Pink•Yellow

	Reg.	Sale
TWIN	29.99	20.00
FULL	35.99	25.00
84'' Priscilla	21.99	15.00

Canopies & Shams Available

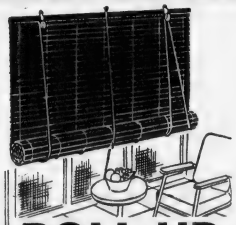

ROLL UP BLINDS

•Built for exterior use . . . styled for indoor or outdoor decor
•6' drop
•WHITE and WOODTONE

	SALE
30''	4.88
36''	5.88
48''	7.88
60''	9.88
72''	11.88
84''	13.88
96''	15.88

RYDER'S

CURTAINS AND DRAPES
1617 HANCOCK ST.
(Next to Sears)
Quincy
773-1888

LAY A WAY

master charge

your BANKAMERICARD

OPEN EVERY NIGHT UNTIL 9 P.M.

CURTAINS• DRAPES • TABLE LINEN • SHOWER CURTAINS • BATH ACCESSORIES • RUGS • SHEETS

NEVER BEFORE OFFERED COMPLETE 11 PIECE LIVINGROOM.....

SALE STARTS TONIGHT (WEDNESDAY) at 6 P.M.

It's hard to believe, but it's true: You get everything you see! All 11 pieces: All top quality . . . 100% Herculon covers . . . beautiful door tables . . . solid pine lamps . . . all wood blanket rocker . . . useful drop leaf desk unit . . . and much, much more.

1609 HANCOCK ST., QUINCY
CALL 773-2345

PARK FREE IN OUR OWN LOT BEHIND STORE

Kincaide's Furniture

SA
D
Qu
Lu
HOM
OPEN
SA

$997

DELIVERED And Set Up In Your Home

ALE ENDS THIS
SATURDAY
AT 5 P.M.!!
DON'T MISS IT!

QUINCY'S
Luxury Living
E FURNISHING CENTER
EVERY NIGHT TILL 9
TURDAY TILL 5:30

VISA master charge
ASK ABOUT OUR IN-STORE
CREDIT PLAN

YOU GET THE 100% HERCULON VELVET TRIMMED SOFA, LOVE-SEAT AND CHAIR. PLUS THE DOOR COCKTAIL TABLE, 2 DOOR END TABLES, DROP LEAF DESK WALL UNIT, 2 SOLID PINE LAMPS, BLANKET ROCKER, BRAIDED COLONIAL AREA RUG. 11 PIECES COMPLETE

In Stock Now For Immediate Delivery . . . or Lay-A-Way For One Full Year

barker's PRE-INVENTORY Sale

1459 Hancock St., Quincy 472-2122

Office Furniture

Secretarial Chairs

	REGULAR PRICE	SALE PRICE	SAVE!
Hon C77	$ 90.10	$ 65.00	$ 25.10
Hon W60	84.30	59.00	25.30
Hon W22	111.60	78.00	33.60
Stylex TD400	150.00	105.00	45.00
Eck-Adams 2402B	172.00	120.00	52.00

Executive Swivel Chairs

Eck-Adams 1995 Hi-Back Judge's	$ 278.00	$ 195.00	$ 83.00
Stylex PL-800	216.00	150.00	66.00

Wooden Executive Desks

DECOMATIVE FIRSTS			
60 x 30 - Walnut	418.00	290.00	128.00
72 x 36 - Walnut	494.00	345.00	149.00

Oxford Lateral File

Beige 2 Drw 36"	292.00	204.00	88.00

Coat Rack

VOGEL-PETERSON Checkerette	97.00	75.00	22.00

Folding Chairs

Samsonite Folding - Autuum Bronze	$ 11.50	$ 8.50	$ 3.00

Drafting Tables

Professional Foldaway 31 x 42	110.00	82.50	27.50
Professional Foldaway 24 x 36	98.00	73.50	24.50
Professional Standard 24 x 36	74.50	55.00	19.50

Eldon Desk Accessories

Hot Files, Desk Pads, Letter trays, Ash Trays YELLOW ONLY — **ALL AT ½ PRICE**

Oxford File Folders

10 Letter Size Pendaflex - Choice of colors 10 Matched Plastic Index Tabs 10 Division A-Z Preprinted Inserts	$ 6.40	$ 4.80	$ 1.60

Open 9 - 9 Sat. til 5:30

Across from Parking Way Garage

barker's

1459 HANCOCK STREET, QUINCY Telephone 472-2122

JUST ARRIVED

RCA's new Roommates

Compact XL-100 Color TV in a choice of 3 screen sizes

South Shore Television

Sales and Service

12 Revere Rd
479-1350

Save with Carry-In Service

SAVE $5.00

On Any Pair Of

Scholl Shoes

With this Advertisement

Scholl

SPECIAL GROUP
DISCONTINUED STYLES
$18.99
COUPON DOES NOT APPLY

Expires 6/23/79

MILLERS SHOES

1546 HANCOCK ST., QUINCY
472-2794

It's COLMAN'S SPORTING GOODS

For All Sports

You name it...Colman's has it...
Biggest choice...Lowest Prices!

COLMAN'S CHECKLIST

CAMPING
Tents
Coolers
Portable Toilets
Lanterns
Coleman Fuel
Stoves
Jerry Jugs
Air Mats
Repellent

FISHING
Fresh-Salt
Rods
Reels
Outfits
Hipboots
Tackle
Tackle Boxes

GOLF
Clubs
Bags
Carts
Balls
Accessories

TENNIS
Rackets
Balls
Frames

BASEBALL
Gloves
Balls
Bats

CLOTHING
Jeans
Tennis
Jogging
Jackets

Camping, Hiking Headquarters

Riverside Lodge Tent
8x10 $210 **9x12 $249**
•Flame Resistant •Heavy Duty
•Rated #1 by a Consumer Magazine

Sleeping Bags $24.95 — Backpack Tents $19.95
Back Packs $24.95 — Ventura Tents $139.95

Coleman Equipment At Super Savings

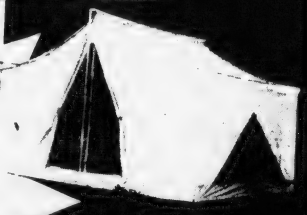

Great Canadian **CANOES**
13' 15' 16' Fibreglas **$249.95 Up**

Sports Footwear
•165 Models
•All Sports
•Women's Sizes and Styles
Converse 12.99 Up
Nike 17.95 Up
Adidas 13.95 Up

Famous Names!
GOLF
8 Irons
3 Woods
99.95
5 Irons
3 Woods
64.95
Washup Balls 3 for 99¢

BASEBALL and Softball
Everything You Need at Colman's Prices

Lee JEANS
Prewashed Sli. Irreg. **11.99**
Gym Shorts 2.98 Up
Tee-Shirts 1.49 Up
Tank Swim Suits
Closeout Prints and Sli. Irreg. **8.99**

SHIRTS
Haymaker by Lacosta **13.99**
LEOTARDS
Van Raalte
Capezio
Danskin **3.99 Up**
Sun Back $7.25

Tennis
All Famous Names
At Colman's Low Prices
Wilson Jack Kramer
Pro-Staff Frames
If perfect $35...NOW **18.95** SAVE $16

Fresh Salt-Water **FISHING**
Outfits
Fibreglass Rod
Penn Reel
Dacron Line
8.99 Up
Hip Boots 14.95
Chest Waders 24.95
All Fishing Needs

COLMAN'S

AMERICAN EXPRESS — VISA

QUINCY 1630 Hancock St., CANTON Cobb's Corner

Free Storeside Parking

Transactions Over Half Billion Mark

The Quincy Cooperative

Statement To Shareholders By President John R. Herbert At The Annual Meeting May 23, 1979

(The By-laws of The Quincy Co-operative Bank provide that "The Directors shall cause to be submitted to the Shareholders, at each Annual Meeting, a general statement of the business of the preceding year and a report of the financial condition of the Corporation." This report is submitted to Shareholders in compliance with that By-law provision.)

In the Spring 90 years ago in Quincy, a meeting was held to which "the Public, both Ladies and Gentlemen, are cordially invited."

The object of the meeting was to hear Lieutenant Governor J.Q.A. Brackett and a Mr. D. Eldredge of Boston talk about co-operative banking. Out of the meeting came a vote to organize the Quincy Co-operative Bank, named for Josiah Quincy, Jr., who founded the co-operative banking movement in Massachusetts.

The Bank began with 630 Shareholders and a Capital of $690. The first year the Capital increased to $11,400, which was considered a remarkable growth for a new enterprise of this kind.

So here we are today celebrating our 90th Birthday. The $11,400 of assets has grown to more than $123,000,000 and our 630 Shareholders have increased to 36,582. Our services have increased but our initial goal providing funds for home ownership and the assuring a safe haven for deposits remain steadfast.

Now, on to our Annual Report to Shareholders: Normally this annual report is pretty much a self centered message, telling you how your Bank made out in the year past. However, we feel this 1979 Annual Meeting message must recognize the general state of the business inflation generally, but primarily food and energy prices affected Banking operations in the fiscal year just closed.

The signs that our customers are being hurt by the grim, onward thrust of unchecked inflation were manifest in several ways.

First of all, we showed an asset growth of almost $2,000,000 during the past year, which was somewhat less the average for previous years. Customers just didn't have the usual amount of money for savings.

Another interesting sign was the fact that, while we added 1,000 new NOW accounts in the past year, the average balance in these accounts dropped from $795.00 last year to $760.00 this year.

In all candor, no one in the banking or the business fields knows what the future holds for the economy. There are those who predict a recession ahead: there are others who see a recession as a by-product of a drive by President Carter to slow down inflation. But as long as the cost of food, home heating oil and gasoline continue to move upward, the average person will have less and less for savings. Middle class citizens are already shrinking their standard of living to try to keep up with the vicious spiralling of costs.

In the banking business, other uncertainties face us. The government is working on various ideas to regulate or change savings certificates now that the 26-week savings certificates have been attacked as unfair to smaller savers. The $10,000 minimum deposit for 26-week certificates is seen in some quarters as favoring larger investors. Federal and State regulations, which for years have set interest rate ceilings for thrift institutions such as ours, may be eroded and emasculated by new regulations.

Interest rates on mortgages continued upward but unlike many banks in our servicing area, we were able to continue to provide the basic service for which co-operative banking was established: to provide a means by which people can buy a home. There could be some cold comfort to the home buyer in the present high interest rates because of the net effect of the interest payments on many a person's income tax.

It's not the happiest time in the life of thrift institutions. The changes and uncertainties have come rapidly. It was only in November of 1977 that John A. Hardin, in retiring as President of the U.S. League of Savings Association, told his membership:

"Well, I have done about all I can for you. I have led you into the Land of Milk and Honey."

The words rolled out from John as only a southern native can deliver a speech.

MOST POPULAR WORKSHOP at the third annual "Woman to Woman Day" at Lincoln-Hancock Community School was "What We Haven't Got A Lot Of...Money". It was conducted by, from left, Jeremiah Foley, Quincy Cooperative Bank branch manager; Richard Darr, Quincy Motor Co.; Steve Norton, Remick's; and Fred Bergfors, Quincy Oil Co. The day was sponsored by the Mayor's Commission on the Status of Women and the Women's Center at Quincy Junior College. The Quincy Co-operative Bank hosted a social hour following the workshops.

(Quincy Sun Photo by Steve Grochowski)

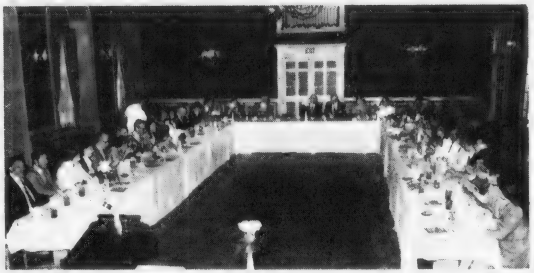

Our Pride and Joy: general scene of the third annual presentation luncheon for The Quincy Cooperative Bank Josiah Quincy awards to outstanding high school students in the areas where we have banking facilities. Included in the presentations is the $1,500 scholarship given annually by the bank to a Quincy Junior College student to help with the winner's higher education program. Scene above is the main ballroom of The Neighborhood Club of Quincy where the awards luncheon was held May 2, 1979.

Yet only 17 months later we find that the milk has turned sour.

The drastic change in such a short time does demonstrate the uncertain state of banking today.

One aspect of the discussions of banking that bothers us is how our primary role so often gets a secondary billing. We feel that our basic job is to safeguard the funds entrusted to us by our depositors and to insure that the stated interest rate is paid.

In the face of increasingly confusing reports about the "Thrift Industry," as we are called, we feel proud of these operating figures for The Quincy Co-operative Bank for the year ending April 30, 1979:

1. Our net profit for year ended 4 30 79 was $587,710.92; Net profit for year ended 4 30 78 was $333,418.03 or we had an increase of $254,292.89. This year's profit was an increase of 76.2% over last year's profit.
2. Our assets as of April 30, 1979 were $123,019,583, or an increase of almost $2,000,000 over the previous year.
3. Share Capital, our money on deposit, grew by $1,676,000 over the year and it now stands at $106,740,795. It was a year ago we went over the $100,000,000 mark for Share Capital and it is a source of satisfaction that the figure continues to grow.
4. Our shareholders continued to benefit from our liberal interest payments the maximum the law allows and we paid out $6,433,677 in dividends the past year, an increase of more than $400,000.
5. Of the eight major co-operative banks in the State, The Quincy Co-operative Bank not only has the highest actual reserve dollar total, but we have the highest percentage of reserves to assets. We have reserves of $11,612,583 or 9.4% of our assets.
6. We have kept our bank liquid and our high reserve ratio has been one reason for the high profitability this year. We are required by law to have a liquidity of approximately 7 percent and double this is considered good. Ours was 29.7% at the close of our business year April 30, 1979.
7. Our new account business grew handsomely in the year past. We opened 10,085 new accounts, an increase of 1,835 over the preceding year. Our three year activity in new accounts is an impressive tribute to the Bank and its personnel.
8. Also in the new business category, we opened more than 1,000 new NOW accounts for a total of 6,261. As we pointed out earlier the average balance per NOW account was $760 or $35 per account less than last year.
9. For the first time in the history of our bank, our transactions for the past year exceeded a half billion dollars. The exact figure is $519,940,000, which included our bank's business in savings deposits, savings withdrawals, mortgage payments, checks cashed, register checks sold, loans granted, investment purchases, and investment maturities and sales. The increase in transactions over the previous year was 20 per cent.
10. We have not borrowed money. We could increase our asset size by such a move and we could possibly do some "debt leveraging" but we prefer to operate with what we have.

Some of you may wonder why we did not offer 26-week certificates until the first of this year.

Actually, 26-week certificates represent another failure by our government to control and regulate the present unpredictable national economy.

Designed to create a large new source of mortgage funds, the 26-week certificates failed, in the Northeast anyway, to do any such thing. Banks that went into the certificates last June found that to meet the high interest rate, it would be risky to put this 26-week money into 30 year mortgages. Instead many banks put the new funds into 26-week notes that paid a slightly higher rate than the certificates.

In most cases, the spread between the interest due and the interest paid was less than we normally need to meet operating expenses.

We feel our judgement on the 26-week certificates was correct. We waited for a more stable interest rate before committing our bank to this form of investment. At the beginning of the 26-week certificates in June of 1978, the rate was 7.801% but it rapidly went up to 10.478% by December. Now it is running around 9.60% subject to weekly fluctuation. Part of the lower rate, of course, can be attributed to the government's recent action to remove the ¼ of one percent premium first offered; and the elimination of interest compounding.

When we started to offer the 26-week certificates we were selling about $2,000,000 a month in this category but now, with the recent government changes, the figure is down to about $1,000,000 monthly. The bloom, so to speak, is off the roses.

So much for the general operating review.

Once again we can report a year of internal progress for the Bank.

Bank Progress Report

Our branches continue to show healthy growth. In fact, Southern Artery grew to the point that we moved it from a three day operation to five days.

Our computer program has advanced with the acquisition this month of IBM System 34, a more sophisticated installation which greatly enhances the Electronic Data Processing (EDP) capabilities of your Bank.

We were impressed by an employee generated Co-operative Training Program by which various employees told other employees about their work. This covered all phases of the Bank's business including savings and mortgage operations. Credit for this imaginative and useful effort goes to Assistant Vice President Carl R. Abramson, William J. Connolly, Pat Jones, Jean Kelleher and O. Donald Gohl.

We were not impressed, on the other hand by the fact that two of our branches, Hanover and Braintree, were held up during the year. Nothing of this kind has ever happened before in the long history of our Bank. We must commend our staffers for handling these two nasty incidents with such finesse. Our rules are very simple: the safety of our customers and personnel are of prime importance. We must take special note of the traumatic experience of O. Donald Gohl, our Supervisor of Branches, who was at both Hanover and Braintree when the holdups occurred. He handled both situations masterfully. And we are changing the physical layouts of our branches to hopefully discourage further holdups.

Our Board voted this past year to provide dental insurance and long term disability insurance at no cost to our employees. These two steps represent once again the recognition by our Board of the fine work by our employees. Under the guidance of Assistant Vice President Carl R. Abramson, our Employee Manual, a first for our Bank, was completed.

Early this year, Miss Marjorie Caswell, a Vice President of the Bank, voluntarily retired after 46 years of service. She had been with the Bank for longer than any other employee. All of us join in wishing her well in retirement. However, we have told her that if she gets bored, we would be happy to see her again even on a part time basis.

Our employees continued their demonstration of concern for their community by various blood donations when Red Cross appeals have been made.

Our people at the Bank have shown an active interest in their communities.

One of the busiest people this past year in community work was Senior Vice President Ronald A. McKee who served as Ice Coordinator for the Quincy Kiwanis Club's 60th Annual Hockey Tournament—one of the most successful on the Eastern Seaboard with more than 1000 youngsters—from Canada to Long Island Sound participating. In addition, Mr. McKee serves as Treasurer for the Pembroke Boys Baseball League and he coached his team and won the Police Athletic Basketball Program this year. And speaking of Service Clubs, Administrative Vice President Frank Mitchell served as Program Chairman this year for the Quincy Rotary Club.

One observation that pleases us is the compilation completed December 31, 1978 showing that women comprise 77.4 percent of our work force. The Officers, Branch Managers and Supervisors Group shows that 55.9 percent are women and 44.1 percent are men.

Source of compliments to the Bank is our community involvement. We renewed our regular contributions—scholarships and gifts to worthwhile community agencies this past year—and we added a few special, one time contributions. For instance, when our horrendous winter cold depleted the City's emergency oil supply fund for needy families, we gave a substantial amount. A private charity, the Louisa C. Smith Fund, is available to the Mayor of Quincy to help with fuel problems of needy citizens but it ran out of money last winter.

We made one time contributions to such diverse causes as the restoration of the Old Oaken Bucket House in Scituate; the Marshfield campaign for a new ambulance; the Cardinal Cushing School Fund to repair damages after one of the buildings had a fire; and the Black Pond Nature Preserve to help save the Quaking Bog in Norwell.

Once again your President pays tribute to our great staff and our great directors. We have a well coordinated team working to give our shareholders the best bank on the South Shore. Our directors constitute the hardest working group of bank directors anywhere around. The statute says the responsibility for the management of the Bank belongs to the directors; but the overall operation can be delegated to the President. As President, I have been helped immeasurably by the various active committees headed by directors: the Finance and Security Committees as required by law; the Executive Committee as provided by the By-laws; and the three ad hoc committees on internal financial management; business development; and site selection.

JOHN R. HERBERT
President and
Chairman of the Board

It's an exciting, challenging period in banking and our Board has risen to meet any challenge before us. With this kind of support, any President's role in bank operations is helped immeasurably.

And, we do have to observe on this 90th Birthday of our bank that "Josiah would have liked that!"

John R. Herbert
President and Chairman of the Board
The Quincy Co-operative Bank
1259 Hancock Street
Quincy, Massachusetts
May 23, 1979

The Ultimate Father's Day Gift

wallaway®
Recliner

$149

A Gift He Will Treasure For Years

We have a wide array of recliners that run the gamut from tradition to contemporary design. In heavy Vinyl or Herculon. You'll find just the recliner to please Dad. He will appreciate it every time it's the relaxing hour!

FREE DELIVERY

Quincy Furniture Co.
1604 Hancock Street
Quincy 479-1715

SUMMERTIME DRESSY LOOKS

By Edson

* White
* Beige
* Black Patent

ONLY $17.99

Great Selection Of Other Styles

WEEKEND SPECIAL

Canvas Casuals with Rope Wedges $5.99 to $9.99

SUMMER DRESS SLIDES

High and Low Heels $9.99 UP
Genuine Leather

Largest Selection Of Chinese Shoes
Black, Brown, Red, Blue $6.99

OPEN
Thurs. & Fri.
Eves 'til
9:00 P.M.

Edson Shoes

1440 Hancock St. QUINCY

Lucky Buck Days

Turn Your GREEN into GOLD

14 KT. GOLD

Floating Hearts (sm)	4.90
30" Serpentine Chain	29.90
15" Herringbone Chain	19.90
Serpentine Earrings	12.00

ALL 14 Kt. GOLD EARRINGS 40% OFF

SUPER SPECIAL 10 pt. Diamond Earrings $39.95

OTHER LARGER DIAMONDS 50%-60% OFF

GRADUATION GIFTS

Brides: Ask for Special Discount for 3 or more items purchased

OPEN FRI. EVES.

CLEARANCE• 50% OFF MFG. LIST
12 KT. G.F. AND STERLING BOXED JEWELRY
some with genuine opals, onyx, cameos, etc.

1361 Hancock St. Quincy Sq.

PHASE II DISCOUNT JEWELRY

1 Minute from MBTA

LAY AWAY

Lucky Buck Days

SALE

NOW IN PROGRESS

SAVE 20% TO 40%

Off Reg. Retail

LIMITED QUANTITIES • HURRY IN —

fashion tops, sweaters, pants, skirts, more!

JUNIOR & MISSES SIZES

THE LATEST STYLES AT LOWEST PRICES

PRICE WISE 1474 Hancock St.

• Herman • Dunham • Timberland • Frye • Lee • Chippewa •

Timberland • Frye • Lee • Madewell Dickie • Timberland • Frye • Lee •

Carter's • Carhartt • Dee Cee • Sorel • Herman • Dunham • Carhartt

INTRODUCING SURPLUS CITY

Genuine Government Surplus

Biggest Selection of Government Surplus on South Shore

ARMY GREEN FATIGUES $5.95

BUSH FATIGUES $7.95

100% Cotton KHAKI SHIRTS $4.50

ARMY CHINO $5.95

20 MINUTES FREE PARKING

SOUTH SHORE ARMY & NAVY STORE

"Buy the Best and Pay Less"

136 E. Howard St., Quincy - 471-3780

New Hours: Mon. & Fri. 9:30 a.m. to 9 p.m.;
Tues., Wed., Thurs., Sat. 9:30 a.m. to 5:30 p.m.

• Herman • Dunham • Timberland • Frye • Lee • Chippewa •

Dayton SUPER EMT

Built right for light trucks!
Priced right for light budgets!

AS LOW AS...

$56.03

Tubeless Size
Plus Fed.
Ex. Tax $3.24
Tube Type
Even Less

SIZE	TUBELESS	FED. EX. TAX
8.00-16.5 LT 6	56.03	3.24
8.00-16.5 LT 8	59.77	3.50
8.75-16.5 LT 8	72.82	3.93
9.50-16.5 LT 8	77.42	4.49
10-16.5 LT 6	76.50	4.22
10-16.5 LT 8	81.53	4.55
12-16.5 LT 8	106.29	5.60

SIZE	TUBE TYPE	FED. EX. TAX
6.70-15 LT 6	38.90	2.44
7.00-15 LT 6	44.27	2.86
7.00-15 LT 8	49.48	3.09
7.50-15 LT 8	53.47	3.40
6.00-16 LT 6	39.90	2.31
6.50-16 LT 6	41.58	2.63
7.00-16 LT 6	47.90	3.02
7.50-16 LT 6	54.98	3.45
7.50-16 LT 8	58.66	3.70

Prices plus tax and old tire off your truck

- Rugged tread—19/32" deep
- Tough nylon cord body
- Excellent mileage potential

Dayton
DUALOAD SUPER EMT

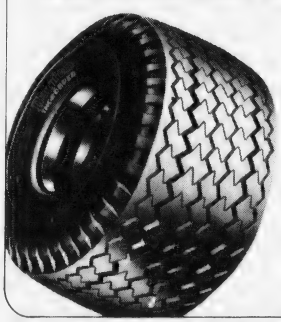

EXTRA WIDE

- Broad, bullish profile—extra load capacity
- 78 series and 16.5 size
- Priced right for those who want the best

Dayton
DAYTONA SUPER STAG

- Super wide, tough-looking profile
- On or off the road capability
- Bold, raised white letters to brighten up RV's, vans, pickups

Many other Dayton Light Truck Tires to choose from–see 'em all at...

Open Monday-Friday 8:00-5:30 Saturday 8:00-12:00 Noon
Thurs. & Fri. Nights till 8:00

NORM FORDE TIRE & AUTO CENTER

119 PARKINGWAY - QUINCY

471-7600

6 Month Financing Available (No Interest)

mastercharge

VISA

Dayton TIRE PRO

SPRING SPECIAL

30% OFF

OMEGA

Bulova

TISSOT

IJO barts

fine jewelers

1422 Hancock Street
Quincy (617) 773-2170

VISA

Layaway
Financing Available

master charge

Cakes and Ice Cream For All Occasions

Come In And See Our Display

all items custom made in our store

SPECIAL BONUS OFFER

Receive One Free Quart Of Handpacked Ice Cream

(with 10 Bonus Coupons)

Each time you purchase a quart of handpacked ice cream you will receive a bonus coupon. 10 Bonus coupons entitles you to 1 FREE QUART of Handpacked ice cream.

One Bonus Coupon with each Quart of Hand Packed

BASKIN-ROBBINS ICE CREAM STORE

31

QUINCY
1434 HANCOCK ST.
QUINCY CENTER
479-9564

WEYMOUTH
HARBORLIGHT MALL
RTE. 3A
337-3113

OPEN 7 DAYS

LUCKY BUCK DAYS

STOOLS
BARS
ROCKERS

4 high back chairs, all wood Maple or Pine oval, 36" x 48" width, extension leaf.

$259.95 5 piece set

Your Choice. Light Hampshire Oak or Dark Pine Finish. Yes. Straight from the woods. Our finest pine set.

Crafted of solid Northern Pine and hardwoods for lasting enjoyment by skilled New England artisans. Heavy 42" x 66" plank top table closes to 42" round. Wear and stain-resistant high pressure laminate top. Sturdy deep-seated chairs made from 8/4 stock.

CHAIR FAIR

1627 HANCOCK STREET
QUINCY CENTER
472-2300
Opposite Colman's, near Sears

master charge

VISA Layaway

FREE DELIVERY
FREE SETUP

Warehouse Store
8 Commercial St.
Weymouth Landing
337-3900

$379.95 5 PIECE SET

OVER 300 DINETTES ON DISPLAY

- BARS
- STOOLS
- ROCKER

BONUS COUPON

$$$$$$$$$$$

LUCKY BUCK DAYS

WORTH $50 OFF

On any new purchase of $250.00 or more. Stock on floor.

Offer expires June 2

Three big reasons why we bet you can't use X-Press 24 just once.

Now you can get 24-hour cash with your BayBanks Card, BayBanks Master Charge Card, and BayBanks Visa Card.

BayBanks X-Press 24™ is an automated teller that lets you get cash whenever you want – every day, 24 hours a day. And now, not only can you use your BayBanks Card in X-Press 24, but you can use your BayBanks Master Charge Card and BayBanks Visa Card as well.

Your BayBanks Card allows you to withdraw up to $350 per day from your Something Better checking, NOW or savings account. Plus you can check your balances.

And with your BayBanks Visa or BayBanks Master Charge Card, you can get a cash advance up to $150 a day, per card – up to your credit limit.

If you think that this is the type of service that you might grow very fond of – we think you're right.

Which leads us to...

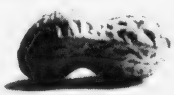

The Peanut Theory.

Nobody can eat just one peanut. Same theory seems to apply to BayBanks X-Press 24; no one seems to be able to use it just once. Perhaps it's because X-Press 24 is so easy to use. You just:

1. Insert your card in the slot.
2. Enter your secret password on the keyboard
3. Follow the instructions which appear on the video screen.

That's all there is to it.

But of course the real beauty of X-Press 24 is that regardless of what day or what time of day, instant cash is always ready and waiting.

Just think:

No more rushing to get to the bank before it closes.

No more "Who can we get to cash a check?" late at night or on Sundays.

No more "We can't leave until the bank opens in the morning" when you're going on a trip.

No more gearing your life around your bank's hours.

Sure, BayBanks X-Press 24 can become a bit habit forming.

But wouldn't it be nice, for a change, to have a habit that's actually good for you?

24 hour cash at any X-Press 24.

Soon, there will be more than 50 X-Press 24 machines and the network is still growing. In fact, we have the largest network of 24-hour banking machines in Massachusetts. This means you can use X-Press 24 close to where you live, where you work – just about anywhere you go in eastern Massachusetts.

Free ice cream.

Here's an offer you're going to lick: We'll give you a coupon for a free ice cream cone when you come in for a demonstration or just try X-Press 24.

But we bet you can't use it just once.

Or in just one place. Find the BayBanks X-Press 24 nearest you.

Bay Bank Boston
Boston – 175 Federal St.
Bay Bank and Trust
Beverly – Gloucester Crossing, 44 Cabot St.
Hamilton – Hamilton Shopping Center, Walnut St.
Lynn – One State St.
Bay Bank Harvard Trust
Arlington – Arlington Center, 655 Mass. Ave.
Belmont – 72 Leonard St.
Cambridge – Harvard Square, 1414 Mass. Ave. (2 units)
Concord – Concord Center, 52 Main St.
Bay Bank Merchants
Dartmouth – No. Dartmouth, K-Mart Plaza, Faunce Corner Rd.
New Bedford – Industrial Park, 1230 Braley Rd.
Bay Bank Merrimack Valley
Andover – 23 Main St.
Haverhill – Haverhill Plaza – 231 Lincoln Ave.
Methuen – Methuen Mall, Pleasant Valley Rd.
Bay Bank Middlesex
Billerica – 464 Boston Rd.
Burlington – Burlington Mall
Chelmsford – 2 Summer St.
Lowell – Lowell Plaza, 208 Plain St.
Maynard – 25 Nason St.
Medford – Medford Hillside, 421 Boston Ave.
*Melrose – 600 Main St.
Reading – 600 Main St.
*Somerville – Davis Square, 406 Highland Ave.
Wakefield – 2 Smith St.
*Wilmington – 390 Main St.

Bay Bank Newton-Waltham
Framingham – Route 9 at Temple St.
*Newton – Chestnut Hill, Route 9 at Hammond St.
Newton – Newton Centre, 889 Beacon St.
Newton – Newtonville, 303 Walnut St.
Sudbury – 22 Union Ave.
Waltham – 300 Moody St.
Waltham – 800 Main St.
No. Waltham – 1065 Lexington St.
Watertown – 643 Mt. Auburn St.
Watertown – Watertown Square, 39 Main St.
Bay Bank Norfolk Trust
Braintree – So. Braintree, 10 Tremont St.
Brookline – Coolidge Corner, 1339 Beacon St. (2 units)
*Canton – 770 Washington St.
Dedham – 856 Washington St.
Franklin – 49 Main St.
*Foxboro – 16 School St.
Medfield – 428 Main St.
Milton – East Milton Square, 52 Adams St.
Needham – Needham Center, 1055 Great Plain Ave.
*Quincy – Quincy Square, 1386 Hancock St.
*Randolph – Randolph Center, 84 No. Main St.
Stoughton – 400 Washington St.
Wellesley – Wellesley Center, 15 Central St.
Bay Bank United
Attleboro – 92 Pleasant St.
Mansfield – 355 No. Main St.
Raynham – Route 44
Bay Bank Winchester Trust
Winchester – 35 Church St.

*Coming soon.

For the latest X-Press 24 locations, call toll-free: 1-800-342-8888.

BayBanks

Members FDIC

FFC FRIENDLY FAMILY CENTERS

CENTRAL SQ.-CAMBRIDGE
579 MASSACHUSETTS AVE.

LYNN
294 UNION STREET

MATTAPAN SQUARE
1618 BLUE HILL AVENUE

MALDEN SQUARE
78 PLEASANT STREET

DAVIS SQ.-SOMERVILLE
249 ELM STREET

QUINCY CENTER
1453 HANCOCK STREET

DOWNTOWN BOSTON
321 WASHINGTON STREET

master charge VISA

OUR GUARANTEE MONEY REFUNDED IN 25 DAYS

GILLETTE DAISY SHAVER
4 SHAVERS FREE!
OUR PRICE 4 SHAVERS $1.00
LESS REFUND (From Gillette By Mail) $1.00
YOUR COST **FREE!**

COLGATE MERSENE

DENTURE CLEANER
LIMIT 3 AT THIS LOW PRICE!
20 TABS. **57¢**

DIAMOND BRAND
•ISOPROPYL ALCOHOL
•HYDROGEN PEROXIDE
MIX N' MATCH
3 FOR $1.00

COLGATE TOOTHPASTE
5 oz. **77¢**
COLGATE TOOTHBRUSHES
•Adults Medium
•Children's Medium
4 FOR $1.00

PRICES IN EFFECT WHILE QUANTITIES LAST

•COLGATE INSTANT SHAVE
11 oz. King Size
•CURAD "OUCHLESS" BANDADES Bonus Box of 80
•CURAD "COSMIC" BANDADES 30 Per Box
•HALO SHAMPOO Giant 7 oz. Size
2 FOR $1.00

SWEET'N LOW BRAND
Granulated Sugar Substitute
JUMBO BOX OF 250 PKTS.
SAVE OVER 70¢
$2.00

WE RESERVE THE RIGHT TO LIMIT QUANTITIES

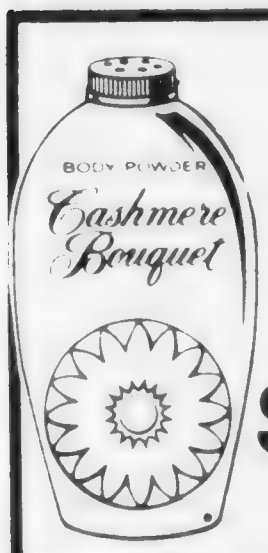

CASHMERE BOUQUET BODY POWDER
10 oz. SUPER SIZE
$1.00

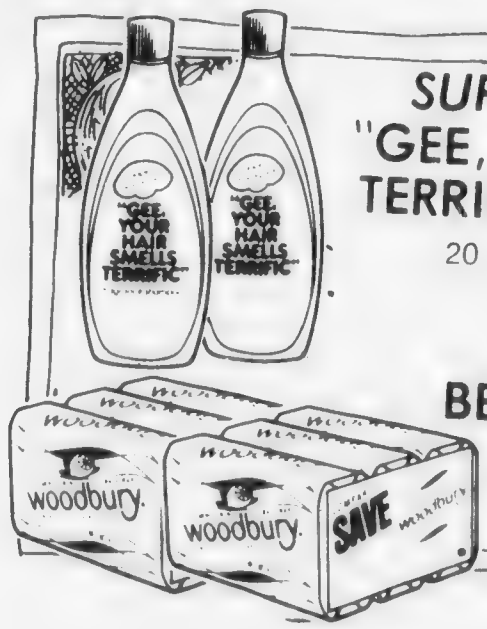

SUPER SAVING SIZE!
"GEE, YOUR HAIR SMELLS TERRIFIC" SHAMPOO
20 Fl. oz. **2 FOR $3.00**
WOODBURY BEAUTY MILD SOAP
6 BARS $1.00

FFC FRIENDLY FAMILY CENTERS

CENTRAL SQ.-CAMBRIDGE
579 MASSACHUSETTS AVE.

LYNN
294 UNION STREET

MATTAPAN SQUARE
1618 BLUE HILL AVENUE

MALDEN SQUARE
79 PLEASANT STREET

DAVIS SQ.-SOMERVILLE
249 ELM STREET

QUINCY CENTER
1453 HANCOCK STREET

DOWNTOWN BOSTON
321 WASHINGTON STREET

master charge

VISA

OUR GUARANTEE: MONEY REFUNDED IN 25 DAYS

FATHER'S DAY SPECIALS

FRUIT OF THE LOOM.
UNCONDITIONALLY GUARANTEED

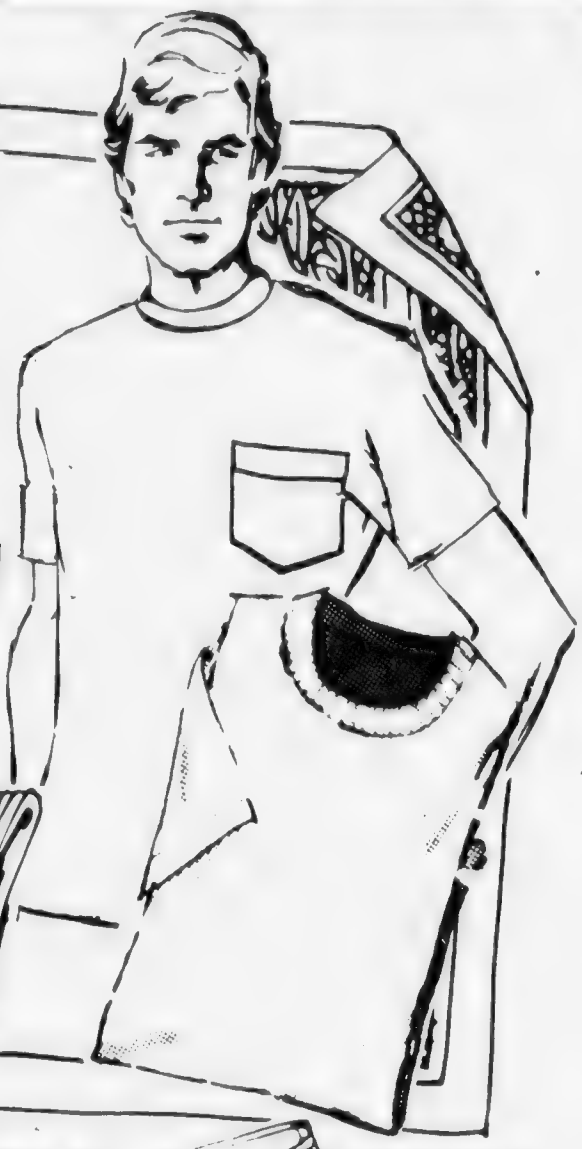

MEN'S ATHLETIC SHIRTS
2 IN PKG. $1.00

MEN'S FASHION COLOR T-SHIRTS
$1.00 EA.

MEN'S POCKET T-SHIRTS
$2.00 EA.

SIZES S, M, L, XL

PRICES IN EFFECT WHILE QUANTITIES LAST

½ PRICE SALE!
FASHION SUNGLASSES
By Pan Oceanic

- Popular wire rims for men.
- Fashion frames for women.

$3.00 REG. $6.00

CHILDREN'S GLASSES...2 for $1.00

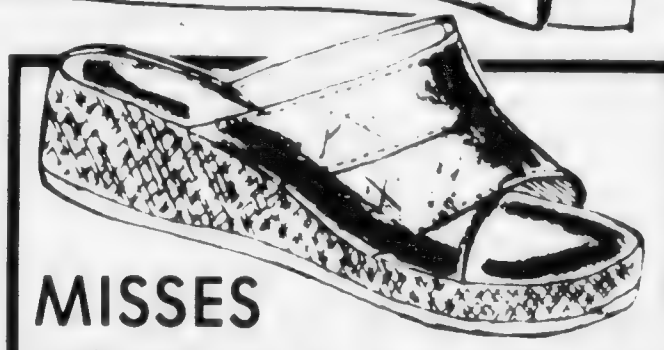

MISSES POPSICLE SANDLES

- Popular rope styling
- Bright summer color
- Size 5-10
- Reg. 3.98 value

$2.99

WE RESERVE THE RIGHT TO LIMIT QUANTITIES

LADIES' PERMA-PRESS SUMMER GOWNS

- 65% Polyester-35% Cotton
- Sizes S, M, L
- Reg. 4.98 value

$3.00

SIZES X, XX, XXX
$3.99

LADIES' NYLON FOOT PEDS

One size fits 9-11

REG. 39¢

5 PAIR $1.00

A GREAT GIFT FOR DAD!
MANICURE KIT By Gem

Everything he needs to be well groomed!

$1.00 REG. $2.00 VALUE!

FFC

Friendly Family Centers

SALE NOW THROUGH
JUNE 23rd
AT ALL FFC STORES LISTED BELOW
OUR GUARANTEE MONEY REFUNDED IN 25 DAYS

Dollar Days
DISCOUNT DAYS...

BIC
DISPOSABLE LIGHTERS
Reg. 89¢ Ea.
2 FOR $1.00

BIC Shaver
8 SHAVERS FREE!
Our Price -- $1.00
Less Refund from BIC by mail -- 1.00
(Details inside packages)
Your Cost FREE

MAGNETIC PHOTO ALBUMS
•14 PAGE •FULL SIZE
Never again at this low price!
$1.00

LONG LIFE LIGHT BULBS
•Made in U.S.A.
•2000 Hour Rating
•Choose 40. 60. 75. 100 watt
4 FOR $1.00

KLEENEX FACIAL TISSUES
•Soft, pop-up, white tissue
•100 count in "Reflections II" Decorator Box
3 BOXES $1.00

DIXIE PRODUCTS
•5 oz. KITCHEN CUPS
Box of 100
•7 oz. COLD CUPS
50 Count
•9" PLATES
69¢ EA.
3 FOR $2.00

SUMMER PICNIC SPECIALS!
9" PAPER PLATES •PKG. of 100 $1.00
PIK-NIK-KING TABLECLOTH
Extra Large 40x78
PLASTIC CUTLERY
Heavyweight •PKG. of 24
YOUR CHOICE! 2 FOR $1.00

BOSTON
DOWNTOWN
324 WASHINGTON STREET

LYNN
294 UNION STREET
UNION STREET MALL

SOMERVILLE
DAVIS SQUARE
349 ELM STREET

QUINCY
QUINCY CENTER
1453 HANCOCK STREET

OUR GUARANTEE MONEY REFUNDED IN 25 DAYS

MATTAPAN
MATTAPAN SQUARE
1618 BLUE HILL AVENUE

MALDEN
MALDEN SQUARE
78 PLEASANT STREET

CAMBRIDGE
CENTRAL SQUARE
579 MASSACHUSETTS AVE

PRICES IN EFFECT WHILE QUANTITIES LAST
WE RESERVE THE RIGHT TO LIMIT QUANTITIES

JOHN R. HERBERT

Qu With A Great Second Chance

Progress is fine, says John R. Herbert, president of the Quincy Cooperative Bank, but not at the expense of the city's "quality of life."

"Let's not get so involved in planning highways and public garages and new stores that we lose our city as an ideal place in which to work and live," he told the Quincy Historical Society.

Herbert, a longtime observer of the Quincy scene as editor of the Patriot Ledger and later the Boston Herald Traveler, was the main speaker at the historical society's annual meeting.

He noted that Quincy has made mistakes in the past, notably the failure to build a downtown East-West Connector, but it has been presented with a new chance to correct them.

"Not only do we have planning," he said, "but we have millions of dollars being spent for highway and public transportation work that can dramatically affect our future for the next 50 to 100 years.

"Let us not, this time, make a mess of the great opportunity before us."

Herbert predicted that new and better access to downtown Quincy that is promised by the Southeast Expressway ramps and the Burgin Parkway Extension will help revitalize the Square.

"Adequate access can very well make downtown Quincy more attractive than South Shore Plaza at Braintree, which will have its traffic problems," he said.

"As the cost of gasoline goes up and heating costs begin to outstrip the cost of tax bills on single homes, the so-called Baharian Plan to ring Quincy Square with apartments makes sense.

"Walking to work or taking the T may well become a significant part of our way of life in the future.

"Quincy Square can be developed into a giant service center with banks, lawyers, investment houses, offices, doctors and dentists and all sorts of professional services from Dimmock St. to School

[Cont'd on Page 20]

The Quincy Sun

Vol. 11 No. 35 Thursday, May 31, 1979 10¢

QHA Hiring Goals Criticized

Affirmative Action Plan Hits New Snag

By TOM HENSHAW

The long, tortuous road to an affirmative action plan for the Quincy Housing Authority took another detour this week.

Joseph Vera, the director of Fair Housing for HUD in Boston, said he is sending back a plan that was submitted to him last week because "I have some problems with it."

The plan, which Vera said was due April 6, was sent in by the Housing Authority despite the fact that the Harborview Residents Association, the tenants' group, had not given its comments on it.

QHA Chairman Carmine D'Olimpio accused the HRC of dragging its feet in reviewing the plan. HUD requires tenant input before the Authority takes action on such plans.

The Authority has hired a consulting firm, DSI of Wilmington, run by David Scott, to help devise a plan that has been requested by HUD since last fall.

D'Olimpio said at the last QHA meeting that the HRC has broken several appointments with Scott.

But HRC President James St. Angelo told the Authority that the appointments were not broken but the HRC's attorney failed to notify the Committee of the meetings.

"Whatever it is," said D'Olimpio, "we're damned if we don't and damned if we do."

He said QHA Administrator Clement O'Brien is trying to set up a meeting among Scott, Vera, Edward Martin, head of HUD in Boston; the HRC, the Authority and representatives of Cong. Brian J. Donnelly, and Sons. Edward M. Kennedy and Paul Tsongas, to solve the problem.

Meanwhile, Vera said one of his basic problems with the plan submitted to him on May 21 is that its goals for minority and female hiring are not high enough.

"They are using to set goals the participation of minorities and females in the present work force in the labor market area," he told The Sun.

"Most all of us agree that because of the failure to take affirmative action in the past and because of past discrimination the work force in the Greater Boston labor market is deficient in minorities and females at all levels.

"So you don't set as a goal an underutilization that already exists. You set as a goal those who are available to work and train, not those who already participate. That's a basic flaw."

Vera said he didn't think that the tenants' organization was to blame for the delay in getting the affirmative action plan off the ground.

"It's Mr. O'Brien and the QHA commissioners who signed the agreement to come up with a

[Cont'd on Page 37]

MAY PROCESSION -- Youngsters in white First Holy Communion attire lead annual May Procession of Sacred Heart Church, North Quincy, along Hancock St., during annual ceremony honoring the Blessed Mother. From left are Cara McNally, Mary Jenkins and Robin Ostiguy. The procession was followed by the crowning of the statue of the Blessed Mother and the celebration of Benediction in the church.

[Quincy Sun Photo by Steve Grochowski]

25-30 New Stores In Hancock Area Development 'Concept'

Mayor Tobin has disclosed a "concept" for the development of the John Hancock Parking Area that includes conversion of a section of Hancock St. into a mall.

The overall development would take five years in the planning and construction and would include one or two "major anchor tenants" plus 25 to 30 specialty shops.

"I think we have narrowed down the direction we'd like to go in the Hancock Parking lot," said the Mayor.

"I am very enthused about one concept that has been put forward. I'm hoping the City Council and the business community and the people of Quincy share the same enthusiasm."

Tobin said he has been talking to two developers about plans for the Hancock lot and "I'm more impressed with one of them than the other."

"Either of them can make the undertaking," he said, "but one of them seems to have more

[Cont'd on Page 36]

On The Inside

- **"Too many Americans forget what Memorial Day is all about," Marine Major General Bernard Trainor says in holiday ceremonies here. Story, photos, Page 3.**
- **Atty. George Burke is trying to give away $25,000 to someone who loves animals. See Sunbeams column, Page 20.**
- **Mayor Tobin warns School Committee that cost of living pay raises must depend on state reimbursement. Page 40.**
- **City Council: municipal budget cuts near half-million dollar mark. Page 11.**
- **Koch Club is planning its 28th annual Flag Day parade and ceremonies. Page 5.**
- **Pastor of St. Joseph's Church helps Knotty Pine Restaurant get a license extension. Page 23.**
- **St. Moritz Hockey League presents awards at season windup banquet. Story, photos, Page 35.**

Schools Out In Quincy June 19

The school year in Quincy will end for all grades, kindergarten through 12, at the close of the morning session on Tuesday, June 19, according to School Supt. Dr. Lawrence P. Creedon.

Monday, June 18, will be the final day of full sessions and lunches will be served in secondary cafeterias and elementary school lunch rooms.

The staff will remain on duty June 19-21 to complete activities related to closing of school, updating, record keeping and other duties.

Final examinations at Quincy High School, Vocational-Technical School and North Quincy High School will be administered on June 15, 18 and 19.

The Quincy Sun

USPS 453-060
Published weekly on Thursday by
The Quincy Sun Publishing Company
1372 Hancock St., Quincy, Massachusetts 02169
Publisher and Editor
Henry W. Bosworth, Jr.

10¢ Per Copy - $5.00 Per Year - Out of State $6.50 Per Year
Telephone: 471-3100 471-3101 471-3102
Second-Class Postage Paid at Boston, Mass.
MEMBER NEW ENGLAND PRESS ASSOCIATION

The Quincy Sun assumes no financial responsibility for typographical errors in advertisements but will reprint that part of an advertisement in which the typographical error occurs.

REUNION IN QUINCY -- Major General Bernard Trainor, USMC, was guest of former Mayor James McIntyre at a reception in his honor at the McIntyre home Sunday. Trainor, who was in Quincy to speak at the Memorial Day exercises, was a classmate of McIntyre at Holy Cross and served with him in Korea. From left, City Councillors Stephen McGrath, and Daniel Raymondi, State Senator Paul Harold, McIntyre, Gen. Trainor, Mayor Arthur Tobin and City Council president John Quinn.
[Quincy Sun Photo by Steve Grochowski]

Richard Pierce General Counsel For Consumer Affairs

Richard C. Pierce of Quincy has been named general counsel to the State Office of Consumer Affairs.

Pierce, a graduate of UMass-Amherst and the New England Law School, has been serving as supervisor in the Self-Help Information Office in Consumer Affairs.

A former resident of Peabody, he was also employed by the Elections Division of the State Secretary's office and as an aide to Cong. John J. Moakley [D-Boston].

He is a member of the Norfolk County, Boston and Quincy Bar Associations.

BRA-WEY FLORIST
94 Washington St.
Weymouth
337-0288 - 337-0289

Lifting Oil Price Controls Will Increase Inflation Says Donnelly

Lifting price controls on oil will only contribute to inflation while yielding minimal domestic production increases, says Cong. Brian J. Donnelly.

Donnelly made the statement in explaining his vote with the majority in a Democratic House caucus against President Carter's plan to phase out crude oil price controls.

The Congressman, who has been a consistent opponent of decontrol, said he felt the President's decision neglects the New England states and would inflict higher prices on the area's consumers.

"The American people have had it," he said. "Over the past few years they have made sacrifices, they have tried to modify their energy consumption habits and they have paid higher prices for energy.

"Now, with reports of huge oil company profits and gasoline shortages predicted for the next few months, Americans are slapped with decontrol."

He said studies show that decontrol would cost the average family an additional $135 in 1982, the first year of decontrol, and if the OPEC countries raise their prices 10 per cent it would mean $175.

"The country needs a long term energy policy and phased-in decontrol of crude oil prices will be necessary sometime down the road," he said.

He called Carter's energy policy "a haphazard approach . . . a regressive economic attack on people who are dependent on petroleum products for their energy needs."

South Boston Savings Bank's newest 6 month certificate rate!

9.77% EFFECTIVE ANNUAL YIELD

9.409%*

6 MONTH CERTIFICATE RATE EFFECTIVE MAY 31

*This is the current rate on our Six Month Term Deposit Certificates. Minimum deposit of $10,000. Federal regulations prohibit compounding; the effective annual yield is what your money will earn if your principal and interest remain on deposit for an additional 26 weeks at the same rate. The actual rate may be lower or higher at the time of renewal. All deposits insured in full. Withdrawals of principal not permitted prior to maturity. We reserve the right to withdraw this offer at any time.
Call us at 268-2500, drop by either office or cut out the handy coupon and mail it to us to take advantage of our six month savings certificate, or any of our other various savings plans.

South Boston Savings Bank "ALWAYS THE LEADER"

Mail to: South Boston Savings Bank, 460 West Broadway South Boston, Mass. 02127
Enclosed is my check for $_____ to open the Savings Plan indicated below.

☐ NEW SIX MONTH SAVINGS CERTIFICATE $10,000 MINIMUM — 9.409% EFFECTIVE ANNUAL YIELD
☐ 5.47% EFFECTIVE ANNUAL YIELD 5¼% PER YEAR
☐ 6.00% EFFECTIVE ANNUAL YIELD 5¾% PER YEAR 90 DAY NOTICE $500 MINIMUM
☐ 6.81% EFFECTIVE ANNUAL YIELD 6½% PER YEAR 1 2½ TERM DEPOSIT CERTIFICATE $1000 MINIMUM
☐ 7.08% EFFECTIVE ANNUAL YIELD 6¾% PER YEAR 2½ 4 YEAR TERM DEPOSIT CERTIFICATE $1000 MINIMUM
☐ 7.90% EFFECTIVE ANNUAL YIELD 7½% PER YEAR 4 YEAR TERM DEPOSIT CERTIFICATE $1000 MINIMUM
☐ 8.17% EFFECTIVE ANNUAL YIELD 7¾% PER YEAR 6 8 YEAR TERM DEPOSIT CERTIFICATE $1000 MINIMUM
☐ 5% FREE NOW CHECKING ACCOUNT $300 MINIMUM BALANCE
☐ 8.45% EFFECTIVE ANNUAL YIELD 8% PER YEAR 8 YEAR TERM DEPOSIT CERTIFICATE $1000 MINIMUM

NAME _____
ADDRESS _____ SOC. SECURITY # _____
CITY _____ STATE _____ ZIP _____

MAIN OFFICE: 460 West Broadway, South Boston
9 AM to 3:30 PM – Monday thru Friday
Saturday 10 AM to 1 PM 268-2500

NEPONSET CIRCLE OFFICE: 740 Gallivan Blvd.
8:30 AM to 5:30 PM – Mon., Tues. Wed. & Fri. Thurs. – 8:30 AM to 7:30 PM
Saturday – 8:30 AM to 12 Noon

QUINCY OFFICE: 890 Adams St. Lakin Square
Lobby, Drive-up Window
Mon., Tues. Wed. Thurs. 8:30 AM to 5 PM
Friday 8:30 AM to 7 PM
Saturday 8:30 AM to 12 Noon

Almquist Flowerland

TREMENDOUS SELECTION OF ANNUALS...
The most beautiful plants you'll find anywhere.
Fresh from our Greenhouses $1.35 BOX

Beautiful, Fresh, Bushy
GERANIUMS
PINKS and REDS
Several sizes and Prices to choose from

POTTED, HYBRID
TOMATO PLANTS
INDIVIDUALLY POTTED
39¢ EACH, 3 FOR $1.10

OPEN DAILY 8:30 - 8:30, Saturday 8:30 - 5:30, Sunday 9 - 5

ALMQUIST FLOWERLAND, INC.
326 FRANKLIN ST.-SO. QUINCY-TOP OF PENNS HILL
So. Shore's Most Complete Selection of Flowering Plants Fresh from our Greenhouses on Quincy-Braintree Line

Marine Major General's Keynote Theme:

'Too Many Forget What Memorial Day Is All About'

"For them, uncommon valor was a common virtue," Major General Bernard E. Trainor, USMC, told a gathering at Memorial Day exercises held Monday at Mount Wollaston Cemetery to honor the nation's war dead.

"Too many Americans forget what Memorial Day is all about," he said in paying tribute to those who "did their duty" despite disputes over American war policy.

He said the people of this country must retain the "will and capability" to defend their rights and to fight for them.

Trainor, deputy commanding general for education at the Marine Corps Education Center, Quantico, Va., said that the moral fibre of the nation "is still in danger". He mentioned recent happenings in Iran and Rhodesia as examples the "force and brutality are still in vogue as the final arbiters in society."

"We are not honoring heroes today," he said. "We are honoring saints who overcame their fears, hungers and yearning to live, to defend their country.

The ceremonies at Mount Wollaston followed a parade which proceeded from the Ross Parkingway at School St., along Hancock St. to Washington and Coddington Sts., to the cemetery.

The thin crowd which braved the rain watched as the 215th Army Band and musical units from Quincy and North Quincy High Schools and the Renegade Drum and Bugle Corps as they stepped along.

At Quincy Sq. the parade paused while Mayor Arthur Tobin, General Trainor and other officials placed wreaths on the tombs of John Adams and John Quincy Adams in the crypt of the Church of the Presidents.

Irving Isaacson, commander of the Quincy Veterans Council and chief marshal of the parade, and honored guests reviewed the parade from a stand outside police headquarters across from the cemetery.

MEMORIAL DAY SPEAKER, Major General Bernard Trainor, USMC, standing behind massed colors at the World War II podium, Mount Wollaston Cemetery, addresses audience at Memorial Day exercises. Trainor is deputy commanding general at the Marine Corps Education Center, Quantico, Va.

[Quincy Sun Photo by Steve Grochowski]

IN MEMORIAM -- Wreath is laid at monument in Mount Wollaston Cemetery honoring Quincy citizens "who made the supreme sacrifice in the Vietnam War". Wreath laying was part of Memorial Day exercises paying tribute to those who died in all wars. From Left, William Reeves, adjutant Quincy Legion Post; Roger Whitcomb, past commander, AMVETS, and Joseph McDonough, judge advocate, Quincy Veterans Council.

[Quincy Sun Photo by Steve Grochowski]

100% Solid Pewter "On-the-Cuff" Bracelet

Handsomely engraved in flowing script design with the three initials of your choice.

• Elegant Sterling-Like Finish •

FREE WITH $250 DEPOSIT

This is our way of saying Thank You for your patronage and confidence. Add $250. to a new or existing account and the bracelet is yours. One per customer or account. Allow seven days for engraving. (N.O.W. Accounts Excluded)

Granite Your co-operative Bank

440 HANCOCK ST., NORTH QUINCY
773-8100
Open Daily 9-3, Friday 9-5:30, Saturday 9-1

100 GRANITE ST., QUINCY CENTER
471-3900
Open Daily 11-6, Friday 11-8, Saturday 10-2

All Deposits Insured In Full - Safe Deposit Boxes Available

IF YOU ARE CONSIDERING ORTHODONTIC TREATMENT - FOR ADULTS & CHILDREN
CALL NOW FOR FREE CONSULTATION
Dr. Ben Wayburn
67 Coddington St.
Quincy, Mass.
472-6970
Practice limited to orthodontics
30 YEARS EXPERIENCE

SPECIAL
We Check Your FRONT END SPRINGS SHOCKS
ALL FOR A **$2.00** CHARGE
No Obligation while you wait
WOODWARDS INC.
111 McGrath Highway Quincy

Today's Women

RETIREMENT TEA -- Mrs. Mary Goulet [left] nursing instructor at Quincy City Hospital, accepts gift from Mrs. Alvina Schulze, director of QCH School of Nursing, at retirement reception tea for Mrs. Goulet.

[Quincy Sun Photo by Art Milmore]

Quincy Women Honored By Museum Of Science

Mrs. Paul DeKorte and Jean Thomas, both of Quincy, have been honored by the volunteer Service League of Boston's Museum of Science for 150 hours of volunteer work each.

They were among 35 volunteers whose work was recognized at the annual meeting of the League at which a gift of $100,000 was announced. The money will be used for a solar greenhouse in the Hall of Energy now under construction at the museum.

CITATION OF APPRECIATION was presented to Mrs. Mildred Meldon by the Quincy school committee recently in recognition of her 28 years of service to the school department. Presentation was made by Patricia Toland [left], vice chairwoman of the committee, and committee member Christopher Kennedy. Mrs. Meldon was a secretary with the food services department until her retirement Jan. 2.

[Quincy Sun Photo by Steve Grochowski]

Roselyn Romberg Wins Danforth Graduate Fellowship

Roselyn M. Romberg, a senior at Wesleyan and the daughter of Mr. and Mrs. Theodore E. Romberg of 24 Myopia Road, Wollaston, has won a Danforth Graduate Fellowship for advance study leading to the Ph.D. degree in preparation for a career of college teaching.

Miss Romberg was among more than 3,000 students in the U.S. who competed for the 100 fellowships awarded by the Danforth Foundation of St. Louis this year. Her fellowship provides $4,000 for tuition and fees and $2,500 for living expenses per year of graduate study. It is renewable for up to four years.

Miss Romberg plans to do her graduate work leading to the Ph.D. in the College of Science, Technology, and Society in the department of political science at Massachusetts Institute of Technology. At Wesleyan Roselyn was enrolled in the College of Science in Society. She is a 1974 graduate of Girls' Latin School in Dorchester, Mass.

More than 2,700 Danforth Graduate Fellowships have been awarded since the program began in 1952. Over 95 per cent of the recipients completed the Ph.D. degree and about 85 per cent have become college teachers.

COLMAN'S SPORTING GOODS
RUN FOR YOUR LIFE!
SAVE MONEY NOW ON ALL THE LATEST BRAND NAMES IN.....
CLOTHING
• Frank Shorts
• Court Casual
SHOES
• Etonic • Brooks
NIKE
WARM-UP SUITS
• Winning Ways
• Court Casual
• Jog Joy
• SOCKS • HEADBANDS
Adidas features 6 of the 8, Five Star shoes seen in runners world.
If you're into running come into Colman's running shop.
Headquarters for Boston marathoners
SAVE BIG! COLMAN'S SPORTING GOODS
QUINCY 1030 HANCOCK ST. QUINCY
FREE PARKING

HIGHEST RATE ALLOWED BY LAW
6-MONTH TERM CERTIFICATES
9.77% EFFECTIVE ANNUAL RATE
9.409% ANNUAL RATE
• Rate Effective May 31 thru June 6
• $10,000. minimum deposit
• Federal regulations require a substantial penalty for premature withdrawal and prohibits compounding of interest.
• We reserve the right to withdraw the offer at any time.
The above Effective Annual Rate is an equivalent rate. This is based on the assumption that interest and principal remain on deposit a full year and both interest and principal at the end of six months [26 weeks] are renewed, if available, at the same rate. At the time of renewal, the interest rate may be higher or lower than it is now.
WEYMOUTH SAVINGS BANK
383 Bridge Street
337-2700 No. Weymouth
"Just Over The Fore River Bridge"
The Only Bank You Will Ever Need
47 Washington St. Weymouth Landing
295 Washington St. Weymouth

Family group portraits
In your home in the evening
Blackwell Studio
1350 Hancock Street
Quincy Sq. 472-6845

VIRGINIA'S Nursery School
Register now for Summer or fall session
Full day care available now.
Call Virginia and come visit
328-4332

Koch Club Plans 28th Flag Day Parade, Ceremonies

The Koch Club will sponsor its 28th annual Flag Day parade and observance Thursday, June 14 starting at 6:15 p.m.

Richard J. Koch, executive director said:

Although sponsored by the Koch Club of Quincy, the Flag Day observance belongs to everyone and all groups and organizations in Quincy and the South shore are welcome to join in commemorating this holiday.

Bands and drum and bugle corps are requested to volunteer their services to lead the 4,000 marching feet of the boys and girls participating. The effort is totally a volunteer project without financial assistance.

The Quincy High School band, the North Quincy High School band, the Renegades and Drifters, Holbrook High Schools, Sir Thomas Moore Squires, Braintree Braves and St. Ann's, Neponset have all assisted in providing music for the past 27 years.

This year's parade and observance will be dedicated to the Bi-Centennial of the Massachusetts Constitution.

The theme will be "Freedom Under Our Massachusetts Constitution" drafted in 1779 by John Adams in what is now Quincy. The document is the oldest constitution in the country and was the model for the United States Constitution.

The 1600 boys and girls of the baseball and softball leagues of the Koch Club will parade, each carrying a flag in the line of march, to keep as a gift following the observance.

Other youth groups are invited to join the event with a representative contingent of marchers from their organization with banners and uniforms of their units. Joining with the Koch Club in past years has been St. Ann's Baseball Leagues, St. John's Baseball Leagues and other recreation organization units.

All military, veteran, civic and community organizations are welcome as well as Boy Scouts, Cub Scouts, Girl Scouts, Camp Fire Girls and fraternal organizations. Each is welcome to attend with a color guard or marching unit. A number of Girl Scout, Camp Fire Girls and Boy Scout units have participated in past years.

Assembly time for the parade will be at 6 p.m. sharp at the Vocational Technical School parking area on Coddington St. Parade starting time is 6:15 p.m. The parade route will be Coddington St., right onto Washington St., right onto Hancock St., right onto Southern Artery and right into Veterans Memorial Stadium.

At 7:15 p.m. in the stadium following the parade, the flag raising ceremony will take place. A brief program will follow the presentation of Koch Club scholarship awards, the Quincy City Club essay and poster contest awards and the school sponsored Mass. Constitution Bi-Centennial Contest presentations.

Koch may be contacted for any further information.

Federation Of The Blind To Honor James Burke

The National Federation of The Blind of Massachusetts will honor former Congressman James A. Burke at a testimonial Saturday, June 2, at 7 p.m., at the Boston Park Plaza Hotel.

The federation is honoring Burke for his legislative efforts on behalf of the blind while he was a member of Congress. As chairman of the House subcommittee on Social Security he gave strong support for liberalizing eligibility conditions for the Social Security disability insurance program, said Paul DeMendonca, federation spokesman.

"Burke shares with the blind the belief that they have the same right as others to band together for the purpose of striving towards economic independence and social equality," DeMendonca said.

HERE'S HOW YOUR HOME CAN PAY FOR ITS OWN IMPROVEMENTS.

You've worked hard to buy your home. And now your dreamhouse can make some other dreams come true. Like converting your basement into a room your whole family can eat, play, and relax in.

That's where an Equity Loan from Old Colony Bank comes in. As you've been paying your mortgage, you've been building equity in your home. Equity is basically the difference between what your home is worth and how much you owe on it. And when you consider how fast home prices are rising these days, your equity could be much higher than you think.

But equity is lazy money unless you put it to work. That's why Old Colony Bank wants to lend from $3,500 to $10,000 against the equity in your home. And at one of the better interest rates around! Up til June 30, we'll give you a special rate of 12%, with up to 10 years to repay. Best of all, you can use the cash for anything you want.

Like making your dreamhouse more than just a day dream.

So visit one of the six Old Colony Banks in Norfolk County and ask about an Equity Loan today. You've worked hard for your home. Now put it to work for you.

Old Colony Bank
AND TRUST COMPANY OF NORFOLK COUNTY
AN AFFILIATE OF THE FIRST NATIONAL BANK OF BOSTON
1449 Hancock St., Quincy, MA

EQUAL HOUSING LENDER

Member FDIC

SILVER ANNIVERSARY -- Mr. and Mrs. Joseph F. Iacobucci, of South Quincy, recently celebrated their 25th wedding anniversary at a dinner held at Eagles Hall, Quincy. [G. R. Bradley Photo]

Mr., Mrs. Joseph Iacobucci Honored On 25th Anniversary

Mr. and Mrs. Joseph F. Iacobucci, of 19 Independence Ave., South Quincy, were guests of honor recently at a dinner held at Eagles Hall, Quincy, in celebration of their 25th wedding anniversary.

The dinner was given by the couple's children Verona Stevens, of North Quincy; Robert Iacobucci, of Quincy; Wayne Blanks, of Brockton; Madeline Williams of Brockton; and Mrs. Iacobucci's sister, Mrs. Verona Surette, of Brockton.

More than 200 relatives and friends attended the dinner including wedding party members Mrs. Surette, maid of honor, and Michael Iacobucci, of Roslindale, Mr. Iacobucci's brother, best man.

The Iacobucci's who were married May 5, 1954, in Quincy, have five grandchildren. Mrs. Iacobucci is the former Phyllis Johnson of Quincy. The couple own Adams Service Station, Quincy. They have lived in Quincy all their married life.

Donna Petit Installed By Atlantic Assembly

Donna Petit was installed as Worthy Advisor of Atlantic Assembly, International Order of Rainbow Girls, at recent ceremonies at Atlantic Masonic Temple, North Quincy.

Miss Petit, daughter of Mr. and Mrs. Edmund Petit of North Quincy, is a graduate of North Quincy High School and is employed by the John Hancock Insurance Company. She is also a coach for the Koch Club.

Other officers installed were: Diane Haskins, worthy associate advisor; Jean Petit, charity; Laurie Adams, hope; Carol Mathews, faith; Nancy Senter, chaplain, and Susan Burns, drill leader.

DONNA PETIT

Color stations: Constance Behm, love; Nancy Burnhauser, religion; Lenore Lindberg, nature; Evie Tamburi, immortality; Laurel Bumpus, fidelity; Faith Lindberg, patriotism; Mary Wright, service; Marsha Anderson, confidential advisor; Rosemary Buckley, outer observer; Jennifer Behm, musician; Diane Ford, American flag; Alicia Wheeler, state flag, and Dianne Senter, Rainbow flag.

The installing officer was Nancy Senter. She was assisted by Nancy Burnhauser, installing recorder; Susan Burns, installing chaplain; Evie Tamburi, installing marshal, all members of Atlantic Assembly.

Maryann Flukes 'Junior Clubwoman Of Year'

Maryann Flukes, of the Wollaston Woman's Club Juniors, was chosen "Junior Clubwoman of the Year" for Massachusetts at the annual meeting of the Mass. State Federation of Woman's Club Junior Membership held recently in Burlington.

Attending the meeting with Mrs. Flukes, second district nominating committee member, were Wollaston members Nancy Quirk, assistant director for junior membership; Betty Karsokas, second district representative; Peggy Kelly and Carol Sarruda.

Sarruda won second place in the poetry division for her poem, "Old Age".

Awards presented to the Wollaston Juniors at the awards banquet included a Certificate of Appreciation from the March of Dimes; superior rating in President's Guidelines, an award for overall excellence and a silver tray for the club's work with abused persons at the DOVE shelter, Quincy.

Quincy Knights To Mark 85th Anniversary Saturday

Quincy Knights of Columbus Council will celebrate its 85th anniversary Saturday with a dinner and dance at Montello's, 53 Massachusetts Avenue, Quincy.

Congressman Brian J. Donnelly will be guest speaker at the 7:30 p.m. dinner. A social hour will start at 6:30 p.m.

Bob Shelly and his orchestra will provide music for dancing from 9 p.m. to 1 a.m.

For further information or tickets call Grand Knight Frank M. Reed (843-2969), financial secretary Walter Zanowski (479-7960) or Deputy Grand Knight and committee chairman Gerard M. Kelly.

Houghs Neck Mother's Club Installs Carol Hallet

Carol Hallett was installed as president of the Mother's Club at Houghs Neck Congregational Church at a recent meeting followed by a buffet supper.

Other officers are:

Marge Catrambone, vice president; Elizabeth Baldwin, recording secretary; Dorothy Sparks, corresponding secretary; Barbara Logan, treasurer; Margaret McDonald, assistant treasurer; Jacqueline Price and Ruth Gordon, ways and means; Blanche Goodwin, finance and nominating; Jean Bragg and Miriam Coombs, the M. Alicia Corea fund.

Appointed officers are:

Peggy Nigro, chaplain; Pamela Paetsch, hospitality and membership; Gail Stirling, sunshine; Joan Witham, publicity; Mary Giggey, nursery; Joyce McNeal, children's programs; Dorothy Sparks, representative to the church, and Blanche Goodwin, by-laws.

Rev. Alicia Corea was the installing officer. Following the installation Mrs. Florence Archibald gave a talk on "Olde Boston's Wonderful World of Women".

QHS Class Of 1964 Planning June 30 Reunion

Monday, June 4 is the deadline for reservations for the 15th anniversary reunion of the Quincy High School class of 1964 June 30, at Lantana, Randolph.

A flyer on ticket cost and other information has been mailed to class members, but the reunion committee has yet to hear from a number of members.

For more information, call Pat (Foye) DiGiusto, 843-2524; Kathy (Turrell) Graham, 848-8691, or Peter Chella, 472-4170.

Pagnano Towers Residents Plan Catskill Mountains Trip

Residents of Pagnano Towers, 109 Curtis Ave., Quincy, will take a three day trip to the Catskill Mountains, New York, on June 6.

Other activities planned for this month include a meeting June 12 with election of officers; and a roast beef dinner June 27, at 6 p.m., with music by the Nils Lundin Orchestra.

Frank O'Brien is president of Pagano Towers.

Mr., Mrs. Edward Beaton Parents Of Daughter

Mr. and Mrs. Edward Beaton, of Quincy, are the parents of a daughter, Sandra Marie, their first child, born May 21, at St. Margaret's Hospital for Women.

Grandparents are Mr. and Mrs. Frank Cogliano of Quincy, and Mrs. Vincent Beaton, also of Quincy.

Pre-Summer Special
3 MONTHS $45

Shape up for Summer OBIE'S will help you!

Trim down and condition in our large gym area using the most modern exercise equipment and receive individual instruction from our professional technicians. We have a newly renovated wet area for your relaxation, a Jacuzzi whirlpool, Turkish steam room and Finnish sauna. Shower and dress in privacy. You'll feel like a million. We also offer you diet and nutritional guidance and group slimnastics.

Must Be 17 Years or Older.

Women Only Special
2 For the price of 1
6 Weeks for Two - $35
With this Ad Only.

Obie's Fitness Center, Inc.
11 Revere Road, Quincy
Near MBTA Line - Opposite Sears
OPEN 6 DAYS 5 NIGHTS
773-0996

Derringer
The Florist
389 Hancock St.
Quincy
328-3959
Since 1900

INSTANT COLOR
PASSPORT PHOTOS
McIntire's Studio
679 Hancock St., Wollaston
Closed Monday Tel: 479-6888

Save Gas and Money ... shop locally.

LEARN TO BE A HAIRSTYLIST AT
QUINCY BEAUTY ACADEMY
NATIONALLY ACCREDITED
30 FRANKLIN ST. 471-1440

- CO-ED
- STATE LICENSED
- UNISEX STYLING
- PLACEMENT ASSISTANCE FOR GRADUATES
- STUDENT FINANCIAL ASSISTANCE AND BASIC EDUCATIONAL GRANTS AVAILABLE
- DAY, EVENING AND PART TIME CLASSES
- NATIONALLY ACCREDITED BY THE COSMETOLOGY ACCREDITING COMMISSION
- APPROVED FOR VETERAN TRAINING

Call for free brochure

Weddings

MARRIED -- Mr. and Mrs. Paul Peckham were married recently at First Baptist Church of Milton. The bride is the former Cheryl Acker, daughter of Mrs. Katherine Morris, of Quincy. A graduate of Quincy High School, she is employed by Kemper Insurance Co. The bridegroom, son of Mr. and Mrs. Laughlin Peckham of North Quincy, is a graduate of North Quincy High School, employed by Capitol Supermarkets. Following a wedding trip to Florida, the newlyweds are living in East Weymouth.

[Miller Studio]

MARRIED -- Mr. and Mrs. Frank Carini were married recently at St. Gregory's Church, Dorchester. The bride is the former Geraldine Marie Donoghue, daughter of Mr. and Mrs. Arthur J. Donoghue, of Dorchester. A graduate of St. Gregory's High School and Aquinas Junior College, she is employed by Kemper Insurance Co. The bridegroom, son of Mr. and Mrs. Joseph D. Carini, of Quincy, is a graduate of Quincy Vocational Technical School. He is employed by Westminster Dodge, Dorchester. Following a wedding trip to Hawaii and Las Vegas, the newlyweds are living in Braintree.

[Miller Studio]

MARRIED -- Mr. and Mrs. Michael G. Boyd were married recently at St. John's Church, Quincy. The bride is the former Ann Louise Keith, daughter of Mr. and Mrs. Vaughn Driscoll, of Pearl St., South Quincy. She is a graduate of Quincy High School. The bridegroom, son of Mr. and Mrs. Joseph Boyd of 65 Conant Rd, North Quincy, is a graduate of North Quincy High School. He is employed by Barney & Carey Lumber Yard, Milton. Following a wedding trip to Bermuda, the newlyweds are living in North Quincy.

[Hobbs Studio]

Engagements

ENGAGED -- Mr. and Mrs. B. Warren French, of 440 West St., Braintree, announce the engagement of their daughter, Christine, to Daniel Giacomozzi, son of Mr. and Mrs. Daniel V. Giacomozzi of 102 Bower Rd, Braintree, formerly of Quincy. Miss French is a graduate of Braintree High School and University of Maine at Orono. Mr. Giacomozzi is a graduate of Braintree High School, Michigan State University and Northeastern University. A Nov. 17 wedding is planned.

[Ciro's Studio]

ENGAGED -- Mr. and Mrs. John A. Belcastro of Wollaston, announce the engagement of their daughter, Janice Marie, to Kevin P. Cahill, son of Mr. and Mrs. Charles E. Cahill Jr., also of Wollaston. Miss Belcastro, a graduate of North Quincy High School, is attending the Bryman Medical School. Mr. Cahill, a graduate of North Quincy High School, attended the Air Force Police Academy, and is a student at Emerson College. He is employed by the Hancock Bank and Trust Company. A Nov. 17 wedding is planned.

[McIntire's Studio]

ENGAGED -- Mr. and Mrs. Eugene C. Ryder, formerly of Quincy, announce the engagement of their daughter, Patricia Ann, to Charles F. Fawcett, son of Mr. and Mrs. Donald C. Fawcett Sr., of Hingham. Miss Ryder, a graduate of Hingham High School and Garland Junior College, is a teacher at Laboure Center Pre-School, South Boston. Mr. Fawcett, a graduate of Hingham High School, Deerfield Academy and University of Pennsylvania Wharton School of Business, is a manager for Dependable Cleaners and Launderers.

[Miller Studio]

[617] 472-0200 - 01
Chauffeur Driven
Abdon Cadillac Limousine Service
- Weddings
- VIP Service
- All Occasions
117-23 Beale St., Wollaston
[at the Mobile Service Station]

We Wash Aluminum-Vinyl Siding
Quickly, thoroughly, safely. Modern NOR-CHEM methods. Satisfaction guaranteed. FREE estimates.
From $79. per story
NORCOM COMPANY
769-6100

WEDDINGS
SOCIALS
Quincy Sons of Italy
Social Center
120 QUARRY ST. QUINCY
Complete Wedding Package Plans
The Golden Lion Suite has seating up to 300 Plus a room for the Bride
For Reservations
Call 773-1295 Anytime
SMALL HALL NOW AVAILABLE
For Mon., Tues. and Wed. -- Days or Nights
Special Functions - Bridal Showers
Business Meetings - Luncheon Meetings
Clubs, Organizations, Private Meetings.

Bryan Post, Auxiliary, Install Henry Williams, Rita Kelleher

BRYAN VFW POST and its auxiliary held installation of new officers at the post home, 24 Broad St., Quincy. From left, Charles Sullivan, outgoing post commander; Flora Robbins, outgoing auxiliary president; Henry J. Williams, newly-elected commander, and Rita Kelleher, new president of the auxiliary.

[Quincy Sun Photo by Steve Grochowski]

Henry J. Williams was installed as commander of the George F. Bryan VFW Post, Quincy, and Rita Kelleher was sworn in as president of the Auxiliary, during ceremonies last week at the post home, 24 Broad St., Quincy.

Thomas McDonald, a post member and state senior vice commander, and Marjorie Karlson, state conductress, were the installing officers. Joseph E. Burke was the installing officer of the day.

During the ceremonies a plaque was presented to Henry Bosworth, Quincy Sun publisher, "in appreciation for outstanding press coverage given to the Ladies Auxiliary" of the post.

Post Comdr. Williams received a Distinguished Service award from the Marine Corps League, and past commander Charles Sullivan was honored for the 100 percent membership drive.

Invited guests included city council president John J. Quinn and state Senator Paul Harold.

Other post officers installed are:

Peter A. Landry, senior vice commander; Paul A. Eldridge, junior vice commander; James P. Lynch, quartermaster; Joseph Callahan, adjutant; Paul A. M. Hunt, post advocate; Joseph J. Sullivan, chaplain; Anthony Pagnano, surgeon; Manuel Halter, trustee, three years; Gordon Bergstrom, trustee, two years; George Jamison, trustee, one year; Frank J. Roberts, officer of the day; Arthur McLean, patriotic instructor; Paul C. Cummings, historian; Thomas Blasi, service officer; Bryant L. Carter, legislative officer; Ralph W. Hibbett, guard; Raymond D'Angelo, post bugler; Leo Ekbom, graves registration officer; Joseph D. Fasci, public relations.

Al Compton, national color bearer; Richard E. Guppy, national color guard; Charles H. Sullivan, post color bearer.

Members of the post color guard are: Henry Williams, William Russell, Paul Eldridge, Earle Montgomery, Gerald Norman, Joseph Sullivan, Gordon Bergstrom, Joseph Callahan, Jack Harkins and John Racke.

Other Auxiliary officers are:

Mary Farmer, senior vice president; Judy Cross, treasurer; Marianne Del Greco, secretary; Ruth Perry, chaplain; Edith Marre, conductress; Kay O'Brien, guard; Margaret Engren, patriotic instructor; Flora Robbins, trustee, three years; Mary Del Greco, trustee, two years; Laura Hatch, trustee, one year; Florence Piscitello, historian; Mary Del Greco, and Vera Sullivan, color bearers; Ruth Perry, Madeline Roberts and Mary Del Greco, junior girls unit advisors.

Introducing the $20 legal consultation. And the lawyers who do it.

William J. McGrath Jr.
Formerly Assistant District Attorney, Suffolk and Norfolk Counties

Jean M. Alexander
General Practice

Stephen H. Alpert
Formerly with Carvin & Stein

Initial consultation with an attorney. $20.

We're Springer & Langson, a new kind of law firm, with local Legal Centers in a number of urban and suburban communities. At any Springer & Langson Legal Center, you can have an initial consultation with a *lawyer*, (not a paralegal), about any personal legal matter, for only $20.

If you need further legal services, a reasonable fee will be agreed on and put in writing. (At no time will the cost go over that unless authorized by you.)

Local full-service law offices.

With the support of its Boston home office and resource center, each Springer & Langson Legal Center is a full-service law office, where a lawyer can represent you in almost any legal matter. And do it at a reasonable price.

Personal Law	Business Law
Divorce/family law	Incorporation
Real estate	Partnership
Wills and estate planning	Contracts
Probate administration	Mergers and acquisitions
Criminal law	Litigation
Adoption	Product liability
Guardianship and conservatorship	Anti-trust
Name change	International transactions
Consumer law	General practice
Civil litigation	
General practice	

Each Legal Center is connected to our resource center. This combined nerve center/brain trust contains the firm's senior lawyers, researchers, computer and word processing systems. Its principal purpose is to support each lawyer in preparing his or her case.

This arrangement efficiently provides each Legal Center and each lawyer with all the advantages of a large, full-service firm. As a result, our lawyers are able to give more personal attention at lower legal fees. And the quality of their work is enhanced.

27 Hand-picked lawyers.

The quality of any legal service depends on the quality of the lawyers themselves.

Our unique systems approach and the fact that every Springer & Langson lawyer is a full voting member of the firm have attracted a large number of attorneys, of diverse skill and backgrounds. Of all those who applied, we selected the 27 lawyers who give us the best balance available.

If you think you have a legal problem, simply call your local Springer & Langson Legal Center. Now there's nothing to keep you from having your own personal lawyer.

Now there's a lawyer within your reach.

SPRINGER & LANGSON P.C.
LEGAL CENTERS

In Quincy call 471-0658

Munroe Building, 60-62 Saville Row, Quincy, MA 02169. Opposite Quincy Center MBTA
Hours: 9 to 6 Mon-Fri; evenings and Sat. by appointment.

No muss, no fuss hair begins with a great perm
WASH and SHAKE
$17.50

10 Stylists Available
773-4334
472-9123

Anthony's
1647 HANCOCK ST.

A Touch of Class
Claire Cooledge's

8 of the best savings incentives ever.

7 great gifts plus 7¼% interest.

We've never given you greater encouragement to save. Because we're offering seven great gifts plus one terrific rate of interest. (Gifts in lieu of one year's interest.)

Depending on the amount you save, you'll get one of the gifts shown here. Or, if your Certificate is for a large enough amount, you could get more than one gift. But don't wait.

Just come in and purchase a Four-Year Savings Certificate.

Get the incentive to save at South Shore Bank.

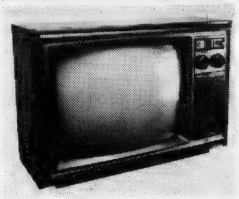

1. Magnavox 19" Color Portable TV
The automatic fine tuning will give you accurate, bright, and clear color on both VHF and UHF. It comes in a beautiful walnut finish that makes this TV an attractive piece of furniture in any room.
It's yours with a $5,000 Four-Year Savings Certificate.

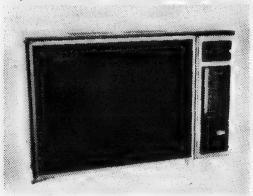

2. Sharp® Microwave Carousel™ Oven
No other oven cooks as evenly as the Sharp. Because like a rotisserie, the Sharp Microwave actually rotates your food automatically while cooking. So you get a perfect meal every time, the easy, speedy and totally convenient way.
It's yours with a $5,000 Four-Year Savings Certificate.

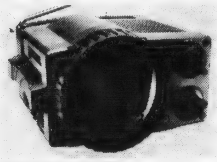

3. Sony Swivelvision™ TV
Now you can watch TV inside, outside and sideways! The 5" screen swivels, so no matter what position you're in, your TV show will adapt. The Swivelvision runs on batteries,* so wherever you go, you can take your set along.
*Batteries not included.
It's yours with a $2,000 Four-Year Savings Certificate.

4. New England "Abel Cottey" Grandfather Clock
Cabinet is handcrafted from native northern white pine in choice of "old antique" light finish or "old antique" dark finish (please specify finish when ordering). Accentuated by a luxurious brass dial with authentic styled hands. It has the finest 8-day weight driven pendulum, Westminster chime movement that chimes all quarter hours as well as each full hour. Clock size: 75" high x 17½" wide x 11½" deep.
It's yours with a $7,500 Four-Year Savings Certificate.

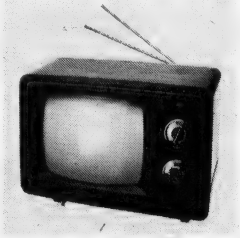

5. G.E. 10" Porta Color™ Portable TV
From one of the top names in color TV's, this G.E. model has automatic color and frequency controls. So you can always be assured of a great picture. Comes in a handsome walnut finish.
It's yours with a $3,500 Four-Year Savings Certificate.

6. Sony® 19" Color Trinitron™ TV with remote control
A big beautiful picture encased in a handsome cabinet makes this an exciting addition to any home. Remarkable electronic remote control unit adjusts volume, turns the set on/off, and changes channels from anywhere in the room.
It's yours with an $8,500 Four-Year Savings Certificate.

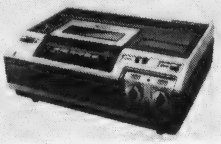

7. Magnavox VHS Video Cassette Recorder
Attaches to any TV set. So now you can catch your favorite shows without being a slave to programming times.
It's yours with an $11,000 Four-Year Savings Certificate.

8. Seven and One Quarter Percent Interest
That's right, you'll earn this sensational interest for three of the four years your money is in South Shore Bank. Plus, you'll be enjoying one of our great incentive gifts. *It's yours with any one of these Four-Year Savings Certificates.*

South Shore Bank MULTIBANK

1400 Hancock Street, Quincy, MA 02169 472-1000

Take it from us.

Federal regulations require a substantial penalty in the event of premature withdrawal. If you redeem your certificate before maturity, you will be entitled to the difference between the amount you deposited and the cost of the gift you received (including sales tax and delivery charges), plus interest on that amount at the then current interest rate payable for regular savings deposits, less three months' interest at such rate. The cost of the merchandise you choose will be considered income for Income Tax purposes in the year you invest in your certificate. South Shore Bank will send an interest statement to you indicating this amount.

Member FDIC

Please allow 4 to 6 weeks for delivery. We reserve the right to withdraw any item in this selection if no longer available, and to replace it with one of equal or greater value.

Woodward Girls Hold Senior Chapel Ceremonies

The senior class at the Woodward School for Girls, recently held its traditional senior chapel.

At the chapel ceremony seniors present a gift to the school, receive roses from the sophomore class, and dedicate the yearbook.

Eileen Spillane of Dorchester, on behalf of the senior class, presented Mrs. Eunice Guilford, principal with their gift, a check towards the cost of redecorating the senior room.

Miss Spillane also read a page from the yearbook, entitled "A Special Good-bye," since it is Mrs. Guilford's last year at Woodward.

The dedication of the yearbook, to the seniors parents, was read by Sylvia Sanchez of Quincy.

Robin Northup of Braintree read the Last Will and Testament of the Class of 1979.

Dinah Daukantas and Patti Bagen, both of Quincy, read the class Prophecy, which looked a decade into the future.

Barbara Camden of Braintree, concluded the Senior Chapel, by reading, "One More Thing Before We Go", which was a special thanks to the senior yearbook advisor, Mrs. Marcia Manning.

Advertisement Advertisement Advertisement

Few garden centers in New England offer their customers as large a variety of plants and gardening supplies as can be found at O'Connell Gardens in Wollaston. Now that Memorial Day is behind us the serious work of improving the lawn and yard, and putting-in the garden begins. If one-stop shopping is important you won't be disappointed by your trip to O'Connell Gardens in Wollaston. Take St. Ann's Road [which is opposite the main gate to Veteran's Stadium] and you'll get to O'Connell's at 165 Old Colony Avenue. Call them at 471-6868.

South West Center

Mary L. Brelsford, director of the South-West Community Center, 372 Granite St., announces the schedule for the week of June 4:

Monday, June 4 - Ann O'Neil will be available from 9 a.m. to 5 p.m. for information concerning housing problems, including landlord-tenant issues, energy assistance and winterization of homes. Well-Baby Clinic is held from 9:30 a.m. to 10:30 a.m. Children, up to six, are examined and provided with free immunization shots and health care information. Joann Powers will assist with children's school problems, including truancy, high school equivalency tests and the Chapter 766 special education laws. For additional information, call 471-0796.

Tuesday, June 5 - Carol Sutterley will be at the Center daily from 9 a.m. to 5 p.m. with information concerning health programs and general health information and referrals. Sewing classes for girls are held from 12:30 p.m. to 2 p.m. under the direction of Kathy Barnes. All human and social services information is available from 1 p.m. to 3 p.m. Girls softball will meet from 2 p.m. to 4 p.m. New players are welcomed to join.

Wednesday, June 6 - Blood pressure clinic is held for all South Shore area residents. No appointment is necessary and the program is free to the public. Information and social services for Senior Citizens is available from 11 a.m. to 4 p.m. From 9 a.m. to 5 p.m., Fran Olson will assist with any questions including SSI, Medicaid or welfare. Information is available for Quincy Headstart Program and the schools' free lunch program.

Thursday, June 7 - Koffee Klatch is held from 10 a.m. to 12 noon. Area residents are invited to join in this discussion concerning local problems and issues. At 11 a.m. a discussion group, Women Only, led by Sherry Weingart, community health educator, is held for questions concerning health problems and current health information. An advocate will be available to assist with school-age children's problems. For additional information, call 471-0798.

Friday, June 8 - The Crises Intervention Team will be at the Center from 9 a.m. to 5 p.m. to provide emergency food, information and financial assistance to eligible persons. All human and social services information and referrals are available.

The Family Planning Services of the South Shore are held Monday through Friday from 9:30 a.m. to 4:30 p.m. Clinic is held on Friday from 12:30 p.m. to 4:30 p.m. Medicaid is accepted or a sliding fee scale may be arranged. Confidentiality is assured. For additional information or registration, contact Debby Eaton or Mary Russell at 471-8727.

Norfolk County Bar Association

Lawyer reference service will help in selecting an attorney.

If you need a lawyer and don't know one, call us and you will be referred to an attorney in your area who will talk to you for a nominal fee for the first visit.

P. O. Box 66, Dedham, Mass.
326-8699
Call 10 a.m. to 2 p.m.

THAYER THAYER THAYER THAYER

THAYER ACADEMY

Entrance examinations for admission to the Middle School (Grades 6, 7 and 8) will be given on:

Saturday, June 9, 1979 at 8:30 a.m.

Please write or call 843-3580 for an application.

THAYER ACADEMY
745 Washington Street
Braintree, Massachusetts

STOP, LOOK & LISTEN...

Get Ready For Summer

OPEN HOUSE

Monday, June 11, 7:30 P.M.

Win 100 Gals. Worth of Gas

also Drawings for Free Memberships

open mon-fri 9 - 9
sat 9 - 3

woman's world health spas®

LINCOLN PLAZA
RTE. 3A - HINGHAM
749-3225

PLEASANT SHOPS
RTE. 18 - SO. WEYMOUTH
331-1206

Stay Alive!

By Jack Silverstein

TIN CAN SAFETY

Tiny slivers of metal that shred off the lid when a can is opened might be dangerous - although exhaustive tests have, as yet, failed to prove the tiny shreds are harmful. However, the FDA is still worried about this and offers the following safety rules for opening canned foods.

Use a can-opener with a rotating blade which produces fewer tiny slivers than the stationary blade. Be sure the blade is sharp. If it isn't - get a new one.

You've probably noticed that there are now tin-plated steel lids on the "open this end" of otherwise aluminum cans of frozen orange juice. The aluminum cans were shredding too many and too large fragments for the FDA's peace of mind. Besides, the aluminum lids were not held by the magnets in can-openers and the housewives had to fish the lids out of the "soup".

This information has been brought to you as a public service by NABORHOOD PHARMACY. 406 Hancock St., No. Quincy.

OUR SERVICES INCLUDE:
24 hour emergency service,
Charge accounts,
Family prescription records,
Year end tax records,
Delivery service,
Insurance receipts,
Hospital supplies for sale or rent.
Open 7 days a week, 8 - 10.
Phone: 328-3426

Minor Departments Left

Council Budget Cuts Near Half-Million Mark

The City Council's Finance Committee has cut $440,468 out of Mayor Arthur H. Tobin's $99.1 million budget and there appears to be little likelihood of further major cuts.

The Committee was scheduled to meet last night [Wednesday] at 5 p.m. in the City Hall Council Chamber to tackle the requests of six minor departments plus debt service and temporary loans.

The departments were Veterans Services, Health, Library, Water, Retirement and Parking Meters.

The Committee met last Wednesday and Thursday nights on the Hospital Budget, which Chairman John J. Lydon described as so confusing it was sent back to be done over.

"It was not put together properly," he said. "The columns of figures did not add up."

Lydon said there was also a matter of nearly a million dollars that the Committee placed on hold but he added it probably will be reinstated after study.

The Chairman said he was concerned that those who had put the budget together had not yet come up with projected salary increases that would be added later in a supplemental budget.

The budget presented by Tobin is only 2.8 per cent over that of last year, well within the 4 per cent cap passed by the State Legislature.

"If we pass a 2.8 per cent budget," said Lydon, "and the supplemental brings it to 4.3 per cent then it would take a 2/3 vote of the Council to pass it."

"MARCHING PRESIDENTS" band of Quincy High School, winners of competition at Blossom Festival at Niagara Falls, receives congratulations at City Hall ceremonies with presentation of citation to Michael Cahill, band director. From left are Lois Damon, Paul Reed, Edward McDonagh, Lloyd Hill, principal of Quincy High, City Councillor Leo J. Kelly, Cahill, Leslie Bishop, Brenda Allan and Sandy Pellicane.

[Quincy Sun Photo by Steve Grochowski]

School Committee Approves 3 Retirement Requests

The Quincy school committee has approved the retirement of three teachers, to become effective at the end of the academic year.

The three are Sylvia A. Edgar, Lincoln-Hancock School; Roy Merritt and Katherine Townsend, both of North Quincy High. The board also approved the retirement of Marguerite V. Chandler, a clerk typist.

The committee accepted the resignation of Caroline E. Haworth, a psychologist, and granted a year's leave of absence to Anna Fernicola of North Quincy High.

Save Gas and Money ... shop locally.

Jewels & Gems

by Stan Manin

About ten years ago, Aldo Cipullo designed a pair of love bracelets for Cartier's, the famous French jewelry house. The two eighteen carat gold bracelets came with a screw driver. The idea is to have the two lovers screw the bracelets onto each other's wrists. Theoretically, the bracelets cannot be removed without the screwdriver. If you had purchased this charming piece of jewelry when it first came out, it would have been a bargain. Its current selling price, $580, is about twice its original cost.

Unusual pieces of jewelry are available in our fine collection at GRONO & CHRISTIE, INC., 536 Adams St., East Milton, 696-1490. Our selection of gems is genuine. Diamonds are available loose or mounted. Come in and choose your own personal diamond and its setting. Repairs on jewelry and watches, diamond setting and remodeling are handled on our premises. Open: Mon. thru Sat. 9 a.m. - 5 p.m.

JEWEL TIP:

Jewelry studded evening bags are the height of fashion for evening wear.

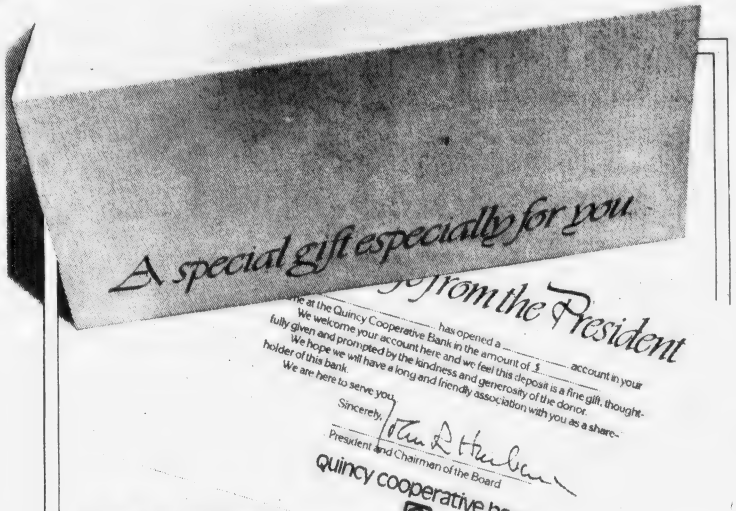

SOME GIFTS GATHER DUST IN THE CLOSET. THIS GIFT COLLECTS INTEREST IN THE BANK.

An account, any account, at Quincy Cooperative Bank, is the perfect way to say "Congratulations" or "Happy Birthday." Because people of all ages, life-styles, and differences of taste can watch it grow with interest. Or redeem it for cash at sometime, if needed, in the future.

And if recipients regularly add to their new Quincy Cooperative Account, they'll remember the gift from you for the rest of their lives.

Open, for example, a Regular Savings Account in any amount in the name of your favorite nephew or niece. It could be the ideal way to cap off his or her graduation.

And a Paid Up Share will receive a great reception as a wedding gift.

Other gift ideas are Quincy Cooperative Term Certificates, NOW Accounts, Paid Up Shares and U. S. Savings Bonds. All especially fine gifts for special occasions like anniversaries, birthdays, christenings, confirmations, bar mitzvahs and more.

So whatever the occasion, next time give someone special a special gift that will appreciate as well as be appreciated.

Quincy Cooperative will provide a handsome greeting card describing your gift-you can give it with your gift or we will mail it for you.

An Account in Quincy Cooperative Bank...

Josiah would have liked that.

quincy cooperative bank

Main Office: 1259 Hancock Street, Quincy, Massachusetts 02169 • (617) 479-6600
Branches: Braintree, 280 Grove Street; Cohasset, Route 3A; Hanover, Routes 53 & 139; Quincy, 1000 Southern Artery

Obituaries

Mrs. Elizabeth Fellows, 65, City Engineering Dept. Principal Clerk

A funeral Mass was celebrated in Our Lady of Good Counsel Church, Merrymount, Wednesday for Mrs. Elizabeth L. [Kennan] Fellows, 65, of Quincy, principal clerk for the Quincy Engineering Department.

Mrs. Fellows died Sunday at Quincy City Hospital. Burial was in Mount Wollaston cemetery.

She was a lifelong resident of Quincy. Previous to joining the engineering department she was a secretary for the Quincy Board of Appeals.

ELIZABETH FELLOWS

Wife of the late John Fellows, she is survived by two sons, Gerald E. Fellows of Kingston, and James K. Fellows of Quincy; two daughters, Mrs. Donna Ellis of Peterboro, N.H., and Mrs. Judith Klemp of Quincy; a sister, Mrs. Rita Travers of Milton, and six grandchildren.

Funeral arrangements were by the Joseph Sweeney Funeral Home, 74 Elm St., Quincy.

Henry H. Dahl, 90, Retired Retail Shoe Buyer

Memorial services will be held at 7:30 p.m. today [Thursday] at the Deware Brothers Funeral Home, 576 Hancock St., Quincy for Henry H. Dahl, 90, formerly of Quincy.

Mr. Dahl died Monday at the Masonic home in Charlton. A native of Gotland, Sweden, he had lived in Quincy for 35 years. Burial will be in Malden.

Before his retirement he was for 34 years a retail buyer and manager for Thayer-McNeil Shoes, Boston.

He was a past master of Manet Masonic Lodge, Quincy, a past patron of the Quincy Eastern Star Chapter and district deputy grand marshal in 1945. He was also a holder of the 50-year veterans medal of the Quincy Masonic Lodge.

Husband of the late Mrs. Marie Dahl, he is survived by a stepson, Frank Brodil of Randolph, two grandsons and three great grandchildren.

Give every NEWBORN the advantage

March of Dimes

Mrs. Marie Jacobi, 71, Past President Catholic Club

A funeral Mass was celebrated Tuesday in Star of the Sea Church, Squantum, for Mrs. Marie F. Jacobi, 71, of Squantum, recently retired as an analyst at Long Island Hospital.

Mrs. Jacobi died Saturday at Carney Hospital, Dorchester, after a long illness. Burial was in Mount Wollaston Cemetery.

Born in Cambridge, she was a resident of Quincy for 40 years.

She was a charter member and past president of the Catholic Club of Star of the Sea parish.

Wife of the late Arthur H. Jacobi, she is survived by two sons, Rev. Arthur H. Jacobi Jr., of Michigan, and William D. Jacobi of New Jersey; one daughter, Margaret Madden of Squantum; two brothers, Lt. Raymond D. Clifford of West Roxbury, and Eugene Clifford of Waltham; four grandchildren and several nieces and nephews.

Funeral arrangements were by the Keohane Funeral Home, Hancock St., Wollaston.

Koch Club Honors Honorary Member, President Kennedy At Memorial Mass

The late President John F. Kennedy was among deceased members, friends and benefactors of the Koch Club of Quincy scheduled to be honored at a memorial Mass to be celebrated last night [Wednesday] at 7 p.m. in Our Lady's Chapel at Sacred Heart Church, North Quincy.

Kennedy, whose 62nd birthday was marked on Tuesday, May 29, was made an honorary member of the club in 1958 while still in the U.S. Senate.

Seventy-five deceased persons of all ages who participated in the Koch Club activities during the past 31 years were remembered at the Mass. Among the group were 10 charter members of the club, founded in 1948, with 30 participants in a recreational softball program at Cavanagh Stadium, North Quincy, and social and charitable programs at the old North Quincy Knights of Columbus Hall.

Edward J. Keohane was chairman of the memorial program.

Overtime Workers Put Cemeteries Into Good Shape

If Quincy's cemeteries looked particularly attractive on Memorial Day you can thank the Public Works, Parks, Forestry and Cemetery Departments.

They worked overtime for eight days in the rain to get them ready for visitors.

"We had some problems last year at the cemeteries," said Mayor Arthur H. Tobin, "and I promised myself at that time that it would never happen again.

"We asked for volunteers from the different departments to work overtime trimming hedges, mowing grass and doing all the little things that make a cemetery look nice.

"We owe a special thanks to the men who volunteered to work from early in the morning until well past quitting time, right through the rain, to get them ready."

Tobin said some people came up to him during Memorial Day exercises in Mt. Wollaston Cemetery and told him that the cemetery looked beautiful.

"I know we did the right thing," he said.

He said the extra time had to be put in because the city cares for seven cemeteries and the Cemetery Department does not have the manpower to do the job.

Deaths

Mary B. Keegan, 79, of Quincy, at Quincy City Hospital, May 23.

Mrs. Anna G. [Lewis] Marshall, 88, of Quincy, in a Santa Ana, Calif., hospital, May 23.

John L. Donovan, 61, of Quincy, at his home, May 22.

Carl A. Guerra, 72, of Brockton, formerly of Quincy, in Woodridge House Nursing Home, May 21.

Mrs. Katherine T. [Ronan] McNeil, 78, of Quincy, at a local nursing home, May 22.

Bicknell Hall Jr., 86, of York Beach, Maine, formerly of Quincy, May 21.

Mrs. Dorothy A. [Carey] Quinn, of Quincy, at a Quincy nursing home, May 22.

Wilhelm R. Bartels, 85, of South Dennis, formerly of Quincy, at Cape Cod Hospital, Hyannis, May 22.

Carolynne E. Yurkstas, 23, of Quincy, at Carney Hospital, Dorchester, May 25.

Mrs. Mary C. [McKinney] Peers, 77, of Quincy, at Quincy City Hospital, May 23.

Mrs. Anna H. [Halloran] Regan, 49, of Virginia Beach, Va., formerly of Quincy, suddenly at Bayside Hospital, Virginia Beach, May 23.

Mrs. Nora L. [O'Donnell] Robinson, 67, of Quincy, in New England Medical Center, Boston, May 23.

Mrs. Margaret V. [Lyons] Keaney, 87, of Quincy, unexpectedly at home, May 24.

Mrs. Josephine M. [Poliatti] Paolucci, of Braintree, formerly of Quincy, unexpectedly at home, May 24.

George S. Gordon, 53, of Whitman, formerly of Quincy, in Brockton Hospital, May 25.

Harry L. Austin Sr., 77, of El Paso, Tex., formerly of Quincy, in Eastwood Hospital, El Paso, May 23.

Eugene J. Fanning, 79, of Brockton, formerly of Quincy, in Cardinal Cushing Hospital, Brockton, May 26.

Mrs. Elizabeth A. [Jacobs] Markle, 44, of Pembroke, formerly of Quincy, at Massachusetts General Hospital, Boston, May 27.

Mrs. Emaline W. [Ward] Rogers, 82, of Weymouth, formerly of Quincy, at her home, May 28.

Mrs. Rose M. [Mastrangelo] Salvatore, 75, of Quincy, in Quincy City Hospital, May 25.

Richard R. Petriello, 47, of East Weymouth, formerly of Quincy, at Quincy City Hospital, May 27.

Raymond T. Powers, 32, of Quincy, accidentally in Kansas, May 22.

Michael J. King, 81, of Quincy, at the Robbin House Nursing Home, May 26.

Robert M. Deware
Director

Deware Brothers
FUNERAL HOME
and
CHAPELS

Donald M. Deware
Director

576 Hancock Street, Quincy
Tel: 472-1137
Non-Sectarian
Services rendered to any distance
37 years under same Ownership and Directorship

Authorized Dealer for
SEALMARK
ROCK OF AGES
Reg. U.S. Pat. Off.
E.A. ERIKSON
MONUMENTAL WORKS
Cor. Quarry & Garfield Sts., Quincy
"VISIT OUR DISPLAY"
Phone 472-2030

Sweeney Funeral Service
DENNIS S. SWEENEY, Director
Non Sectarian

74 ELM ST.
QUINCY
773-2728

326 COPELAND
W. QUINCY
773-2728

Successor to M. Joseph Sweeney
PARKING FACILITIES

Spring Brings Schemes

No single group is more vulnerable to consumer fraud than the elderly.

Sadly, those on fixed, limited incomes, who are most tempted by glib promises, are exactly those who can least afford to be victimized. To protect our elderly citizens from sharp con artists, shady promoters and fast-talking salesmen should be a first priority.

To help protect you from these frauds, we are offering free the booklet "Target THE ELDERLY" sponsored by the Consumer Affairs Foundation. The booklet covers such subjects as:

- Work at Home Schemes
- Charity Frauds
- Lonely Hearts Frauds
- Hearing Aid Fraud
- Health Quackery
- and other frauds and schemes

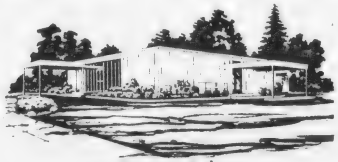

KEOHANE
Funeral Home, Inc.
785 & 333 HANCOCK STREET
QUINCY, MASS. 02170
773-3551

Quincy Hospital's Last Class Graduates . . .

IN APPRECIATION -- Quincy City Hospital School of Nursing graduates Linda Coveney [left], and Jean Mollica, present class gift to Mrs. Avilda Schulze, director of the school.

[Quincy Sun Photos by Steve Grochowski]

FINAL CLASS -- Quincy City Hospital School of Nursing graduated its 90th and final class at ceremonies in United First Parish Church, Quincy Sq. The 19 graduates, holding traditional roses, are, seated from left, Linda Coveney, Marie Prendeville, Cheryl Doherty, Drew Goodrich, Carol McDonagh, Pamela Devine. Standing, from left, Elaine Schwartz, Mary LaCroix, Elaine Langley, Theresa Cronin, Eileen MacKinnon, Leanne Costello, Deborah Randall, Barbara Thackeray, Joanne Cranmer, Marie Alexis, Jean Mollica, Mary Beauregard and Kathleen Shea.

87 Residents Graduate From Abp. Williams

Eighty-seven Quincy students were among the class of 184 receiving diplomas at the 27th commencement exercises at Archbishop Williams High School, Braintree, this week.

Geralyn P. Foy of Quincy was class valedictorian. She was chosen because she had attained the highest scholastic average over a four year period.

Six seniors were elected by the class to present the diploma candidates and read a short biographical sketch of each. The six chosen were Kathleen Flynn, Maureen McBride, Andrew Orrock and Frederick Canniff, all of Quincy; John Kowalik of Braintree, and Robert Powell of Scituate.

Brother Thomas C. Mulloy, C.F.X., principal, gave a brief congratulatory speech after conferring the diplomas.

The Quincy graduates are:

Jean Albanese, Doreen Barry, Catherine Beniers, John Bradley Jr., Henry Breen III, John Breen, Patricia Brosnan, Michelle Byrne, Stephen Cairns, Frederick Canniff Jr., Donna Carnali, Gail Cerilli, Regina Chetwynd, Christopher Clancy, Donna Clifford, Susan Cochrane, Diane Coleran, Rosemary Croke, Lillian DePietro, Brian Donnelly, Barbara Doyle, Annmarie Driscoll, Cynthia Duggan, Mary Fasano, Mary Fay, Maryanne FitzGerald, Carol Fitzpatrick, Kathleen Flynn, Nancy Foley, Mary Forbes, Geralyn Foy, Russell Gale, Elaine Galvin, Natalie Gangi, Denise Gendreau, Daniel Gorman Jr., Lisa Grazioso, Stephen Hale.

Richard Hawley, Donna Heffernan, Donna Iavicoli, Karen Keeley, Suzanne Kelley, Jeanne Kelly, Claire Kussman, Audrey Kustka, Paula Laberge, Donna Lawton, Michele Litif, David Lydon, Janet Lydon, Robert Mahoney, Christina Mastrantonio, Maureen McBride, John McConville, Kevin McGrath, John Morris, Mary Morris, Brenda Morton, James Mullaney III, Laura Murphy, Madeline Naddaff, Lisa Noe, Michael Noone, William Oakes, Kevin O'Leary.

Andrew Orrock, Donna Pollara, Diane Poole, Ronald Prezioso, John Quigg, Darlen Roche, James Sayers, Kathleen Sharry, Nancy Shea, Nancy Smith, Mary Smyth, Michael Storer, Lauretta Sullivan, Susan Tenaglia, Kathleen Torraco, Jane Vallier, Joann Walsh, Michael Whalen, Patricia White, Robert Woodman, Paul Zenga.

Eileen O'Malley Receives Regis Degree

Eileen M. O'Malley, daughter of Mr. and Mrs. William V. O'Malley, of 78 Andrews Road, Quincy, received a bachelor of arts degree from Regis College in Weston at recent commencement exercises.

Addressing approximately 200 graduates at Regis' forty-ninth annual Commencement was Pulitzer Prize winning poet Maxine Kumin who spoke on "Making It Into the 21st Century". "The struggle for survival into the 21st century begins right here, with educated women taking a vow to assume their places in a society that has desperate need of them," she said.

Miss O'Malley, an art major, will be doing graduate study in business administration.

Robert Murphy, Jr. Receives North Adams Degree

Robert C. Murphy Jr., of 27 Edinboro Rd, Quincy Point, was graduated from North Adams State College with a B.A. degree in sociology at ceremonies held recently at the college.

Murphy, a 1973 graduate of North Quincy High School, was active in student government and a member of the student life committee.

He earned 30 credits in the Center for Resourceful Living - alternate education in life skills.

Murphy, and his wife, Gail, have two children, Sage and Jessica. His parents, Mr. and Mrs. Robert C. Murphy, are Quincy residents.

WE'RE PROUD OF YOU
CLASS OF '79
Mayor and Mrs.
Arthur Tobin
and Family

Congratulations and
Best Wishes
For A Bright Future
PAT TOLAND
Vice Chairwoman
Quincy School Committee

Burgin, Platner Insurance
1357 Hancock St., Quincy

Good luck pursuing your interests.

Quincy Savings Bank
A REDi-BANK℠
Quincy and Hanover

58 Residents To Receive U-Mass Degrees Sunday

Fifty-eight Quincy residents are among 1,181 candidates who will receive degrees at the 11th annual commencement of the University of Massachusetts, Boston, Sunday, June 3, at 2 p.m. at the Harbor Campus.

Ruth Gordon, Quincy-born actress, will be awarded an honorary degree. She is one of five who will receive the first honorary degrees ever conferred by the university.

Quincy graduates are: Christia M. Alexander, Debra S. Alpert, Marsha J. Carey, James S. Cyr, Sheila A. DeBettencourt, Robert J. DiPietro, Thomas F. DiTullio, Linda A. Falvey, William P. Forbes, Norman I. Gotlieb, Daniel J. Griffin, Peter J. Hacunda, Veronica J Hooley, Dominic J. Ilacqua, Lori L. Kenyon, William J. Machon, Michael J. Menconi, Raymond Morreale, Michael J. Mosesso, Elaine F. Murphy. Paula J. Murray, Richard T. Nord, Elizabeth A. Pease.

Patricia M. Rennie, Ellen M. Ricce, Denise H. Riley, Perry P. Suarez, Janet P. Vickers, Paul S. Viles, Margaret F. Reliotti, Mary A. Roudefau, Daniel J. Cahalan, Julia M. Fallon, Linda A. Gillis, Paula Giunta, Marti A. Glynn, Susan I. Green, Geoffrey M. Hennessy, Brian T. Kilroy, Michael J. Nazzaro, William C. Schmid, Carolyn J. Barry, Paul G. Chambers, David M. Degeanaro, Thomas W. Dolan, Susan M. Killeen, Paul A. Lacamera, Timothy E. Lynch, Claudette S. Macedo, Maryelie Mastorilli, James J. McCarthy, William P. Murray, Linda J. Smith, Deborah R. Stacey, Kathleen Ann Sullivan, Carol A. Veasey, Maurice J. Ward, Robert C. Welch.

4 QHS Students Receive Achievement Awards

Recognition for achievements during the past academic year has been give to four Quincy High School students.

Joan Fantucchio has been presented a certificate of recognition by the Hugh O'Brien Youth Foundation as the outstanding sophomore.

Carol Maver, a junior, received the Donna Stevens Book Award given in memory of a former student. The honor is given to a student exemplifying qualities displayed by Donna Stevens who contributed significantly in student activities.

Katherine Carlisle, a senior, was recognized as 1979 Northeast Conference Award winner for foreign language excellence, and Margaret Burchill, a senior, was named alternate in the National Honor Society scholarship competition.

Bruce Shea Receives Degree From Trinity

Bruce P. Shea, son of Mrs. John Shea of 16 Roberta Ln., Wollaston, received a bachelor of arts in economic and urban studies at the 153rd commencement of Trinity College, Hartford, Ct.

Donnelly Speaker

365 QJC Graduates To Receive Degrees Sunday

Some 365 day and evening students will receive their Associates Degree at the 16th Quincy Junior College Commencement Exercises Sunday, June 3, at 3 p.m. at Veterans Memorial Stadium, Quincy.

Giving the Commencement address will be Congressman Brian Donnelly. James R. McIntyre, chairman of the Board of the Community College Association of Quincy and South Shore will introduce Donnelly.

A lifelong resident of Dorchester, Donnelly graduated from Boston University and taught in the Boston Public Schools before seeking public office. From 1972-76 Donnelly served as a representative in the State Legislature.

Presenting greetings to the class of '79 will be Mayor Arthur H. Tobin, Patricia M. Toland, Vice-chairwoman, Quincy School Committee, and Dr. Edward F. Pierce, Quincy Junior College President.

Among the honored guests will be School Supt. Dr. Lawrence Creedon, members of the Quincy School Committee, members of the Community College Association, and members of the Quincy Junior faculty.

One of the highlights will be the presentation of the Quincy Co-operative Bank $1,500 scholarship to a QJC graduate pursuing further education. Frank Mitchell, Vice-President of the bank will be introduced by QJC class president, Nancy Pico.

Rev. John Banks of Bethany Congregational Church will give the invocation and benediction. David Watson will conduct the North Quincy High School Band in musical selections.

Guests of graduates and the general public are welcome.

Four QHS Seniors Receive Science Awards

Four Quincy High School seniors received outstanding science awards at a reception held recently at Three Seasons Restaurant, at Vocational Technical School.

Melissa S. McCauley was presented the Bausch and Lomb Medal for having achieved the highest scholastic average in science.

Donna DelVecchio and John C. Murphy received Elk awards for outstanding achievement and interest in the field of science.

Douglas G. MacDonald was presented the science department's Special Recognition Award for consistent and outstanding effort and interest in science.

Quincy Sons of Italy
Lodge No. 1295

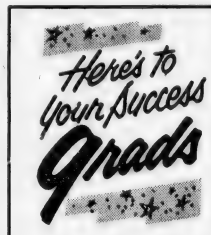

Keep Up the Good Work!
● You've done it before ... you'll do it again! Every goal you strive for can be reached if you work at it.
Senator
Paul Harold

GRADS, YOU'VE REACHED YOUR GOAL
CONGRATULATIONS...
GEORGE Stone JEWELRY CO.
1470 HANCOCK STREET
QUINCY, MASS. Tel. 773-8769

Congratulations
ON DIPLOMA DAY...
Bernie's Modern Formal Shop
1586 Hancock St., Quincy
445 Willard St., Quincy
810 Belmont St., Brockton
Rental Specialists for Two Generations

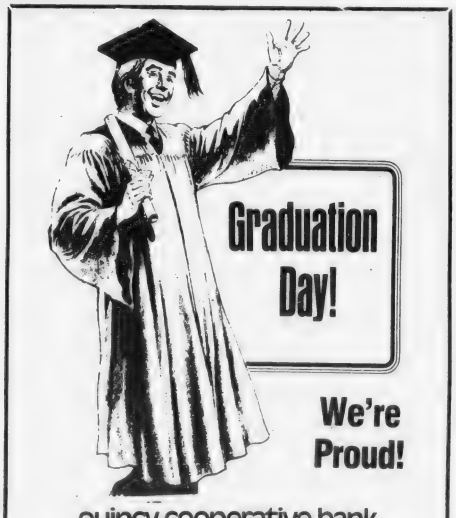

you've got what it takes
With your non-stop energy and enthusiasm, we know that you'll take the world by storm! Congrats!
Quincy Ford Motor Co., Inc.
85 Quincy Ave.
Quincy 773-6500

Congratulations
GRADS
L. Antonelli Iron Works, Inc.
177 WILLARD STREET, QUINCY, MASSACHUSETTS 02169
Telephone 479-9000

CONGRATULATIONS
GRADS
FRANCESCO LaROSA
INSURANCE
Celebrating Our 41st Year
301 Washington St., Quincy

NEWLY WED HONORED -- Mrs. Dorothy McNeil receives honors award from QJC Dean of Students Joseph Fluhr as Ronald McNeil, her husband of five days, looks on during honors convivium at Adams Heights Men's Club. Marriage, said Mrs. McNeil, 'gave me a pep up for final exams.'

[Quincy Sun Photo by Steve Grochowski]

STAR STUDENTS -- Joseph Fluhr, dean of students at Quincy Junior College, presents honors awards to Patti-Ruth Liberman of Hull, John J. Salamone, a Quincy police detective; and Barbara Rhinehart of Quincy, during honors convivium at Adams Heights Men's Club.

[Quincy Sun Photo by Steve Grochowski]

147 Quincy Junior Seniors Honored At Convivium

Seventy-eight Quincy residents were among 147 day and evening students who were recognized at the annual Quincy Junior College Honor Convivium held last week at the Adams Heights Men's Club, Quincy.

Honors certificates are awarded each year to graduating students who have demonstrated scholastic achievement by maintaining an honors grade point average over a three-semester period.

Dr. Edward Pierce, Quincy Junior college president, commended the students for fine academic work they have maintained, noting that many Quincy Junior students are working part-time as well as attending school.

"It is not easy to perform well at a job and do well in school too; our students, however, are not ordinary. You have set high goals for yourself and are determined to succeed."

Also attending the honors ceremonies were School Supt. Dr. Lawrence P. Creedon; Mayor Arthur Tobin; School Committee members Patricia Toland, John Sullivan, Joan Picard, Christopher Kennedy, Mary Collins, and Francis Anselmo, members of the Quincy Junior faculty, and the College Deans.

The following students received Honors Certificates:

Quincy, Priscilla J. Abate, Bary L. Ambroseno, Donna M. Antonuccio, Annie Apt, Brenda C. Arey, Linda M. Austin, Geraldine Barry, Gerry N. Beechinor, Dorothy L. Bertoni, Peter J. Bisognano, Sandra J. Brennan, Donna M. Brill, Mary A. Buchan, Richard H. Buckley, Stephen J. Campbell, Madelyn M. Canniff, Mary P. Carney, John F. Cerilli, Linda J. Cirillo, Jo-Anne D'Amico, Gerard C. Danna, James F. DeRosa, Nancy M. DiMattio, Carmine A. DiRamio, Cheryl A. Doherty, Virginia M. Downing, Edith I. Eaton, Stephanie A. Fay, Julie Forrester, Jeanette T. Foye, Marilyn J. Freel, Ellen Garofalo, John S. Giggey, John J. Ginty, Linda R. Golden, Drew A. Goodrich, Susan L. Gorry, Lorene E. Guglielmi, Edmund G. Kelley, Adin L. Langille, Elaine Murphy Langley, Colleen Little, Ronald E. Mackin, Donna M. Malone, Carol A. MacDonald, Edward J. McGowan, Dorothy Beliveau McNeil, Carole Merrigan, Daniel J. Lyons, Jeanne M. Monahan, Anne M. Morrison, Maura O'Connor, Margaret M. O'Meara, Ruth A. O'Shea, Anna Marie Pettinelli, Gail F. Pierce, Marjorie B. Pinto, Shirlee A. Pond, John W. Pringle, Paul M. Rappaport, Cheryl J. Rathbun, Patricia Ann Reardon, Raymond G. Reichel, Barbara A. Rhinehart, James Ridlen, Arthur Henry Rochefort, John F. Rogers, Diane Marie Busso, Camille Shaw Mary P. Sheahan, Thomas Leo Spillane, Barbara Thackeray, Paul A. Turowski, Mark T. Vieira, Janet J. Waligurski, Nancy Marie Walsh, Nancy C. Willard, Susan M. Campbell.

Mattapan-Marie J. Alexis.

Weymouth-Deborah Ann Almeida, Sandra M. Blanchard, Peter J. Byron, A. Robert Ciccolo, Deborah A. Coon, Kathleen Anne Frost, Adrienne Regna Gowen, Barbara Jean Halle, Saron-Lee Hutchinson, Dorothy Ellen Lewis, Dianne E. Munson, Jeanne M. Powers, Marilyn Proctor, Edward R. Trocki.

Holbrook-Margot Ashdon, Marion Eleanor Scheim, Kathleen M. Shea, Karen L. Svarton.

Marshfield-Kimberley Molanc'eer Badger, Mary B. Callahan.

Randolph-Ann I. Breynaert, Nancy Ruth Lapon, Edward William Lindback, Mary E. Martin.

Braintree-Lauren Bruce, Marsha A. Bumpus, Frances M. Dugan, Maureen Reilly Heffernan, Elizabeth Ann Marchione, Elizabeth Ann Mazzei, Jean Mollica.

Pembroke-Anne L. Buckus.

Milton-Anne J. Clark, Sheila M. Davidian, Anthony M. Farrell, Barbara Indelicato, Jeanne M. Willis.

Hingham-Martta L. Clogston, Maureen P. Connolly, Joanne M. Cranmer, Geraldine Wright Duff, Julie M. Marden, Ann C. Monaco, Antoinette R. Spring.

Rockland-Patrice Connolly.

Hull-Florence Grandy Driscoll, Patti-Ruth Liberman, Patricia A. McMahon, Maureen T. O'Hare.

Manomet-Elaine M. Fountain

Dorchester-William John Hayden, Frances Rust.

Scituate-Judy A. Hayes, Catherine J. Rogers, Ann M. Sutherland, Barbara D. Tobin.

Hyde Park-Karen T. Higgins, Nancy Jean Mullen, Robert F. Smiddy.

White Horse Beach-Gertrude E. Kay.

South Boston-Evelyn L. King.

Medford-John Henry Lane.

Roslindale-Carol A. McDonagh.

Norwell-Ruthanne Morgan.

Abington-Michele A. Pitts.

Hanover-Majorie M. Ross.

Brockton-John J. Salamone.

Boston-John P. Stapleton.

MARJORIE PINTO receives award from School Committeeman Christopher Kennedy.

CONGRATULATIONS are offered by School Committeewoman Mary Collins after she presented honors certificate to Mary Sheahan of Quincy.

GAIL PIERCE

COLLEEN LITTLE

DONNA MARIE MALONE

[Photos by Ron Goodman]

Ann Carroll, Steven Parsloe Receive DAR Awards

Ann Carroll, a North Quincy High School senior, and Steven Parsloe, senior at Quincy High School, have been presented Good Citizen awards by the Col. Thomas Gardner chapter, Daughters of the American Revolution, Quincy.

Miss Carroll, daughter of Mr. and Mrs. Lloyd Carroll, 236 Hollis Ave., North Quincy, is this year's class valedictorian at NQHS. She plans to attend Holy Cross College, Worcester.

Parsloe, son of Mr. and Mrs. Robert Parsloe, 23 Sixth Ave., Quincy Point, president of the National Honor Society of Quincy High - Vocational Technical, plans to enter Bryant College.

Pins and certificates were presented the students by Miss Marion G. Rogers of 1000 Southern Artery, chapter chairman, at a reception at her apartment.

Good citizen award recipients are selected by school faculty members for displaying qualities of leadership, service, dependability and patriotism.

with your Diploma...
our very Best Wishes!
City Council President
and Mrs.
John J. Quinn

HERE'S TO BIGGER & BETTER THINGS...
Good Luck!
We're celebrating your graduation, for it's an honor so well deserved. Congratulations!
Councillor and Mrs.
Frank McCauley

DECA AWARDS -- Quincy students who received achievement awards at recent regional and state competition of the Distributive Education Clubs of America were guests at a recognition breakfast at Three Seasons Restaurant, Vocational Technical School. From left are Peter Scalata, DECA president at Vocational Technical; Gregory Rector winner of award in food marketing; Marilyn Venslauskas, DECA coordinator; Mary Fraser, food marketing; guest speaker Syd Schmitchel, produce director, Purity Supreme Markets; Chris Francis, advertising services; Linda Schumacher, finance and credit, and William Drobie, food services.

[Quincy Sun Photo by Steve Grochowski]

9 QHS, Vo-Tech Students Win Regional DECA Awards

Nine students from Quincy High School and Quincy Vocational-Technical School won awards at the Regional DECA Conference "A United Effort in Career Exploration" in Falmouth recently.

Twenty-one students from two schools competed. Trophies are awarded to first, second, and third place winners. Fourth through sixth place winners received recognition of their achievements and are eligible to compete at the state level. Three first place trophies were awarded in the following areas to Quincy students:

Apparel and Accessories, Linda Gayle, Quincy High School; Food Marketing, Mary Ellen Fraser, Quincy High School; Food Services, William Drobia, Quincy Vocational-Technical School.

A second place trophy for Apparel and Accessories, Karen Carey, Quincy High School.

Other students receiving achievement awards were:

Finance & Credit, Linda Schumacher, fourth place; Advertising Services, Chris Francis, fourth place; Food Marketing, Greg Rector, fifth place; Food Services, Marie Driscoll, sixth place; General Merchandising, Carol Peter, Sixth place.

Quincy students competed against 15 other schools regionally. Quincy placed fourth overall.

The 21 DECA students were accompanied by Marilyn Venslauskas, DECA Coordinator and Robert McKay, Quincy Public Schools.

Success To You!
Wishing you all the best in all your future endeavors...Grads! Hope success is in the offing! Good luck.
TOWNE AUTO SCHOOL
90 Washington St., Quincy

To All Our Grads-
The Very Best!
JASON'S
LUGGAGE & MUSIC SHOP
1514 Hancock St. Quincy

Here's to your Success Grads
Keep Up the Good Work!
Riley & Rielly Insurance Agency, Inc.
380 Sea Street Quincy

GRADS
you rate great with us
You've achieved your goal. Our congrats to you...along with wishes for many dreams come true.
Bay Bank/Norfolk Trust
Quincy Offices
1381 Hancock St. 60 McGrath Highway
60 Quincy Shore Drive

An Honor Deserved
That special day you've worked so long and hard for is here Grads. May your future hold many more rewards.
LYDON RUSSELL FUNERAL HOME
644 Hancock St.,
Quincy 472-7423

Grads
YOU'RE A HIT WITH US!

Congratulations on reaching your goal! We know what tough work it took . . . and we wish you all the success and happiness you deserve . . . starting right now!
Colonial Federal Savings
and Loan Association
of Quincy, Holbrook & Wareham

Woodward School Awards Presented At Recognition Day

Four special awards were among those presented at the annual Recognition Day ceremony at the Woodward School for Girls, Hancock St., Quincy.

Eileen Spillane, daughter of Mr. and Mrs. James Spillane, 22 Gibson St., Dorchester, received the Reuben A. and Dizzie Grossman Award.

Miss Spillane, senior class president and class salutatorian, also received the Ruth Hurlbert English Award given by the school alumnae association in honor of a former faculty member. The recipient, a Journalism intern at The Quincy Sun during the past semester, plans to attend Simmons College.

The Quincy Cooperative Bank Award was presented to Carolyn Conser, the class valedictorian. Miss Conser, daughter of Mr. and Mrs. Forest Conser of Hingham, plans to enter the Boston Architectural Center.

Sylvia Sanchez, daughter of Mrs. Sylvia Sanchez, 177 Whitwell Ave., Quincy, was recipient of the Sheryl A. Mosesso Award, which memorializes a member of the class of 1976. She is entering Eastern Nazarene College, Wollaston.

The Quincy Historical Society Award was presented to Dinah Daukantas, Daughter of Mr. and Mrs. Paul Moriarty, 96 Curlew Rd., Quincy. She plans to enter Curry College, Milton, this fall.

Recipient of the newly established Eunice S. Gilford award presented for character, service, leadership and scholarship will be announced by Miss Gilford, retiring principal of the school, at graduation exercises on June 10.

KIWANIS CLUB OF QUINCY presented five Quincy high school graduates with scholarships totaling $1,800 at a luncheon meeting at Christ Church, Quincy. From left, Dr. Edward F. Pierce, president of Quincy Kiwanis; James Hanlon, chairman of scholarship committee; Marie Voelkel and Ellen Macdonald, both of North Quincy High; Margaret Kirk, Vocational-Technical School; Annmarie Lydon and Karen Murphy, both of Quincy High School.

10 Students Share $1,750 In Houghs Neck Council Scholarships

The Houghs Neck Community Council is awarding $1,750 in scholarships to 10 students from the community who are continuing their education beyond high school.

Melissa McCauley, 210 Manet Ave., is being awarded $350., Carol Caramanica, 34 Bayview Ave., will receive the Dorothy Rae Memorial Scholarship of $200, and David Carbonneau, 30 Sea Ave., will be presented the $100 Jack Dennis Memorial Scholarship. All are 1979 graduates of Quincy High School.

Karen Keeley, 58 Pawsey St., graduating from Archbishop Williams High School, has been named for the $75 Buzz Orio Award.

College students receiving awards are Christopher DeFazio, 364 Manet Ave., a Boston University freshman, $350; Diane Swanson, 25 Bell St., MIT student, the Dr. Albert I. Davis one-time memorial book award of $150; Paul Turowski, 125 Edgewater Dr., Bridgewater State College, Our Ladies Sodality of Most Blessed Sacrament Church, $150; Ellen Caramanica, 34 Bayview Ave., Forsyth Dental School, the David J. Crowley award, $100; Judy McQuinn, 24 Macy St., Suffolk University, the Mary L. Shea Memorial Scholarship of $100, and Theresa Chernicki, 34 Allerton St., the Mary Chenette book award of $75.

Robert Sheridan Receives M.D. Degree At B.U.

Robert L. Sheridan, of Pine St., Wollaston, was one of 12 students from Boston University's School of Medicine to be graduated cum laude at ceremonies held Sunday at the school's Case Center Gymnasium.

M.D. degrees were conferred on 102 men and 43 women members of the school's 105th graduating class.

Carol Tutela Receives Bridgewater Key Award

Carol Ann Tutela, of 49 Atherton St., Quincy, a senior at Bridgewater State College, has been chosen as the recipient of the "Elementary Key Award" for 1979.

The award is given to the outstanding elementary major who typifies success in student teaching, leadership and professional potential.

Miss Tutela, a graduate of Quincy High School, is the daughter of Mr. and Mrs. Ralph Tutela, of Quincy.

Linda Delaney Cum Laude Graduate At Salve Regina

Linda Anne Delaney, of 49 Brook St., Wollaston, was graduated cum laude from Salve Regina College, Newport, R.I., with a B.A. degree at ceremonies held recently.

She and her husband, Peter, have a daughter, Katherine.

Mrs. Delaney's parents are Atty. and Mrs. Nicholas Barbadoro, of Wollaston.

Maureen Ennis Presented Bunker Hill School Pin

Maureen Ennis, of 60 Henry St., North Quincy, was presented a school pin from a member of the nursing faculty of Bunker Hill Community College, Charlestown, at a convocation honoring the college's third graduating class.

Students will be eligible to take the State Board Pool Examination to become registered nurses following graduation ceremonies June 10.

Diane Erwin Receives Degree

Diane E. Erwin of Quincy, was awarded a B.S. degree from Plymouth State College at the school's 108th commencement held Saturday on the White Mountain campus in New Hampshire.

Michelle Rose Graduates At Worcester State College

Michelle M. Rose, 194 Federal Ave., South Quincy, was one of 900 seniors graduated from Worcester State College at the school's 103rd commencement this month.

Best of Luck
Rogers
1402 hancock street • quincy, mass.
Open Thursday & Friday
Eves till 9 P.M.
773-3636

Congratulations
...With a shining future and a world of bright promise! Best wishes, Grads!
School Committee Woman
Mary P. Collins

Congratulations To The Graduates !
DON'T THEY DESERVE SOMETHING SPECIAL?
A Special Gift or Card from Barker's will express your happiness.
GREETING CARDS By American Greetings®
Open 9:00-9:00 Mon. thru Fri.
BY barker's
1459 Hancock St., Quincy 472-2122

A Great Day for You ... and For Us, Too!
A community is as strong as its young folks. Today, you make us feel strong indeed!
South Shore Bank multibank
Member F.D.I.C.

We're Counting On You, Grads!
Your future is our future too! Together we can make it a great one. Success!
All The Best!
DORAN & HORRIGAN
INSURANCE — REAL ESTATE
19 Billings Road North Quincy

2 Residents Receive Degrees At Emmanuel College

Two Quincy residents were among the 240 graduates of Emmanuel College awarded degrees at the college's 57th commencement held Sunday at the campus in Boston.

The Quincy residents are Luisa Maria Dano, daughter of Mrs. Gritta Dano, of 129 President's Ln.; and Brenda Marie Ryan, daughter of Mr. and Mrs. Brendan P. Ryan, of 15 Buckingham Rd., Wollaston.

Miss Dano was presented an M.A. degree in German language and literature. A dean's list student for four semesters, she is a member of the German Honor Society.

During 1974-75, she completed her course work at Schiller College, Heidelberg, Germany. Employed by J. L. Hammett, Braintree, she is a member of the Quincy Historical Society and Quincy Community Theater.

Miss Ryan received a B.S. degree in psychology and rehabilitation counselling. Before transferring to Emmanuel in 1978, she spent three years at Mt. St. Mary College, Hooksett, N.H., where she received an A.A. degree in social welfare, and was on the dean's list four semesters.

She interned at Madonna Hall, Marlborough, 1978-1979.

A member of the social committee at St. Mary's, she was involved with liturgical dance at both colleges.

Other activities included volunteering for Child & Family Services, Manchester, N.H., 1976-1977; and for Manchester Meals on Wheels, 1977. She choreographed several musicals and CYO variety shows 1976-1978.

Susan Vinal Receives Simmons Degree

Susan L. Vinal, daughter of Mrs. Dorothy Vinal of Sea Street, Quincy, received a Bachelor of Science degree in Mathematics with distinction at Simmons College's 74th commencement exercises held at the John B. Hynes Auditorium, Boston.

Miss Vinal, a graduate of Quincy High School, was a member of Academy, Simmons' honor society.

Two QHS Juniors Receive Book Awards From Harvard, Brown

David J. Eleuteri and Thomas W. Rand, Quincy High School juniors, have been selected as recipients of the Brown University and the Harvard University Alumni Book Awards.

Rand received the Harvard award as an outstanding junior student in English expression. The Brown award was presented to Eleuteri as an outstanding who combines excellence in scholarship with achievement in other fields.

Constance Behm To Attend Mass. Girls State Program

Constance Behm of North Quincy, has been selected by Wollaston Legion Auxiliary as its representative to the 35th annual Massachusetts Girls State, to convene at Bridgewater State College, June 17-22.

Miss Behm, a junior at North Quincy High School, will join with more than 250 girls from all parts of Massachusetts in participating in a week's study of local and state government.

The girls, selected on the basis of their potential leadership qualities, will establish and operate a miniature state government of their own. They will form two political parties, nominate candidates for office, conduct campaigns and hold an election. Officers will be elected to carry out the executive, legislative and judicial functions of state government.

Jeffrey Steenson In Students 'Who's Who'

Jeffrey A. Steenson, son of Mrs. Walthea B. Steenson and the late Herbert A. Steenson, of Quincy, has been elected to Who's Who Among College Students in America.

He is a 1979 graduate of Eastern Nazarene College, Wollaston.

Selection to Who's Who is based on college activities and academic achievements.

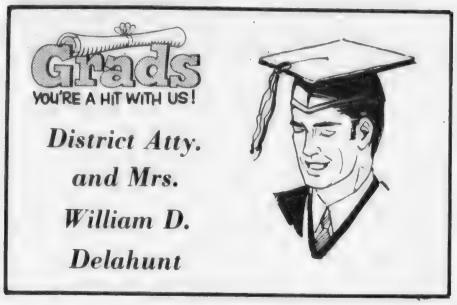

District Atty. and Mrs. William D. Delahunt

Congratulations Grads

Hutchinson Oil Co.

261 Quincy Ave., Quincy

the Best to You GRADS

A & T Moving and Storage

245 Independence Ave., Quincy

Jump For Joy!

With diploma in hand ... it's the sky's the limit and full speed ahead. Grads! Enjoy!

HANLON'S SHOES

Men - Women - Children

27 Cottage Ave. Quincy

Best Wishes To The Graduating Class Of '79

Frank Anselmo

School Committeeman

Best Wishes on your GRADUATION

School Committeeman and Mrs.

John J. Sullivan

BEST WISHES to the Graduates!

You've reached your goal and we think it's great. Our wishes for successful futures are boundless. Good luck in everything

Presidential Co-operative Bank

NO. 1 GRANITE STREET

773-2041 773-2040

OPEN FRI. EVES. 5 TO 8

Best Wishes To All Our Graduates

Rep. Michael Morrissey

Wishing Success to the Graduates of 1979 in all their Future Endeavors

Councillor and Mrs. Leo J. Kelly

Congratulations to the Class of '79

Here are the ideal Graduation Gifts

SEIKO ● BULOVA and TIMEX WATCHES

IN THE LATEST STYLES

ESTES The JEWELER

12 Chestnut St. Quincy - 472-8940

DIAMONDS WATCHES CLOCKS JEWELRY

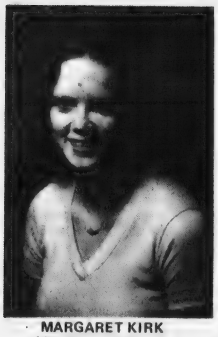

MARGARET KIRK
Vocational Technical

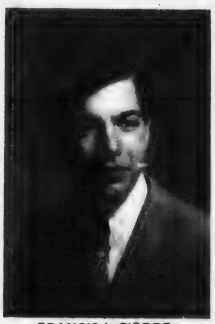

FRANCIS LaPIERRE
Quincy High School

FRANCES MALONEY
Quincy High School

MAUREEN McBRIDE
Abp. Williams High

EDWARD McDONAGH
Vocational Technical

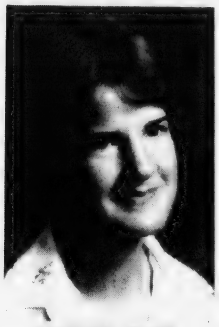

MARGARET O'HARE
Sacred Heart, Weymouth

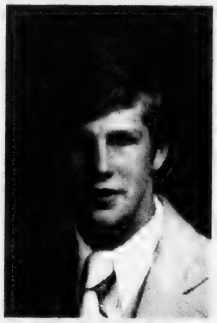

RICHARD SCHAETZL
North Quincy High

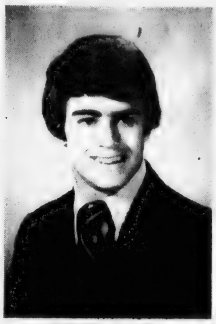

STEVEN SORKIN
Thayer Academy

EILEEN SPILLANE
Woodward School

BARBARA TOLAND
North Quincy High

For Outstanding Qualities

10 Quincy Students Receive Grossman Awards

Thirty-two South Shore high school seniors, 10 of them Quincy students, have been selected to receive the 23rd annual Reuben A. and Lizzie Grossman awards for service to school and community.

The awards were established in 1956 by the sons and daughters of the late Reuben A. and Lizzie Grossman of Quincy.

"They are intended to honor young men and women who have exhibited outstanding qualities in the areas of school citizenship and leadership, falling in line with the spirit of devotion to mankind that was exemplified by our parents," said Nissie Grossman, a trustee of the Grossman Foundation.

The 1979 awards winners were chosen by the foundation's administrative council made up of principals, guidance counselors and other executives of participating schools.

The Quincy award winners are:

Frances A. Maloney and Francis J. LaPierre, Quincy High School; Barbara A. Toland and Richard Schaetzl, North Quincy High School; Margaret M. Kirk and Edward M. McDonagh, Vocational Technical School; Maureen McBride, Archbishop Williams High School; Margaret O'Hare, Sacred Heart High School, Weymouth and Steven M. Sorkin, Thayer Academy, Braintree.

Eileen Spillane of Dorchester, a student at Woodward School for Girls in Quincy, was one of the winners. During the past semester she served as a journalism intern at The Quincy Sun.

Each winner will be presented with an inscribed plaque and a $50 savings bond. Their names will be inscribed on a permanent honor roll of Grossman award winners on display in each school.

Best of Everything Graduates
DOWN TOWN QUINCY CENTER
BUSINESS & PROFESSIONAL ASSOCIATION

Hats Off To Grads!
Sawyer's
1508 Hancock St.
Quincy

May the Sun shine on you
The Quincy Sun

Good Luck
You're a super group of Grads with a super future ahead! We're rooting for you! Luck!
harts
fine jewelers
1422 Hancock St.
Quincy

grads it's your day to shine
Tomorrow, you can aim for the stars. But today? You are the stars. Hope you have a great day . . . celebrate in every way!
School Committeeman and Mrs. Chris Kennedy

Happy Days
CLASS OF '79
May Your Future Bring You Joy
Graduation marks the start — a new sort of life for you. We hope it's busy and happy, serene and successful, too.
Granite Your co-operative Bank
Every Deposit Insured In Full
QUINCY DOWNTOWN 100 Granite St. 471-3900
NORTH QUINCY 440 Hancock St. 773-8100

Sunbeams

By Henry Bosworth

He's Trying To Give Away $25,000

Atty. George G. Burke has $25,000 he is trying to give away.

And, it may be difficult to do.

Burke is executor of the estate of Mrs. Christina Sacchetti of Quincy who died June 21, 1974.

BURKE

Mrs. Sacchetti loved animals—especially her pet dog, "Missy".

She willed $5,000 to "Missy" to assure the dog would be well cared for and further stipulated that more of her estate be used for "Missy's" care if needed.

Mrs. Sacchetti also instructed Burke as executor that once it was determined that "Missy" was no longer in need that the remaining money be given away.

But, with this provision:

". . . if Missy doesn't need it, all the rest and residue and remainder of my estate be given to a society that shelters and cares for homeless animals and does not destroy animals."

"Missy", who had been well cared for since her mistress' death, no longer has the need. She died last April 6.

There is $25,000 left and Burke is n ow trying to carry out her wishes.

"She was a very fine woman," he says. "She was very fond of animals. She wanted to do something for them."

If you think you qualify—or know someone who might—you can write (don't call) Burke in care of his office: 339 Hancock St., North Quincy.

□

ONE OF THE Quincy Police Department's most popular members—Sgt. Dan Mahoney—retires today after 35 years service.

MAHONEY

Dan, head mechanic for the department, is 65 and has eight grandchildren but hardly looks it. (He must have fibbed about his age to get on the police department in 1944.)

The family gave him a private retirement dinner at the Barnside in Hanover. Dan's wife, Virginia, is a secretary at Snug Harbor School. Their daughter, Elizabeth, is married to City Recreation Director Charles Alongi. The other children are Dan Jr., lineman with the Braintree Electric Light Co., Michael, a plumber apprentice, Gail Walbridge, a nurse, and Joan Clark, a Pittsburgh teacher.

Dan, his wife and other members of the family are planning a trip to Ireland.

□

THIS WILL BE a busy graduation week for Councillor Frank McCauley and family. On Saturday, Frank will attend his 20th anniversary reunion and graduation ceremonies at Bentley College where his son, Michael, will receive an Associate of Science degree in accounting. On Monday, son Robert will receive his Bachelor of Arts Degree in Economics from Bates College, Lewiston, Me. On Tuesday, his daughter, Melissa, will graduate from Quincy High School.

□

ONE OF John Wayne's biggest fans is City Clerk John Gillis. And for years now people have seen a strong resemblance between him and Wayne.

The other day, John Capavella, Mayor Arthur Tobin's aide got Gillis to don a cowboy hat and snapped his picture (at right).

Tobin saw the picture and wrote a letter of introduction: "This letter will introduce to you my selection as a John Wayne look-alike and next mayor of Quincy—John (Amarillo Slim) Gillis.

'DUKE' GILLIS

Next mayor of Quincy? Hmmmm!

□

SPEAKING OF TOBIN he celebrated his 49th birthday the: other day with cake and ice cream from the office gang. Remember when he was a crew cut youngster just breaking into politics?

□

BEST WISHES to old friend George McCall recuperating at his Chubbuck St., Quincy Point home following surgery at Quincy City Hospital. George has been a long-time active member of the Local 5 Shipbuilders Union. And, you're a young oldtimer if you remember him managing the Sagamore Plebes baseball team at Fore River field back in the 1930's and 1940's.

□

OBSERVATION via the Quincy Kiwanis Club newsletter: "Between high taxes and high prices, we are always cleaned and pressed."

Quincy: A City With A

[Cont'd from Page 1]

St.

"And the stores will follow."

Herbert pointed out that the city of Boston's greatest era of downtown development did not begin until some of its oldest stores—Gilchrists, Stearns, Raymonds, etc.—departed.

"Boston's shopping habits changed perhaps but the fact is that stores followed the business development," he said.

"So too, we can, on a smaller scale, see the Stop and Shop Office Building for Hancock and Granite Sts. as a critical force to redevelop downtown Quincy."

But even the best of new buildings have no meaning if the quality of the city's life is allowed to deteriorate, Herbert said.

"We can physically develop a fine community and have the whole effort nullified if people do not feel safe and secure either in their homes or outdoors," he said.

He suggested that if the historical society wanted to put together a significant display of the 1970s it would show pictures of littered beaches and parks, vandalism, smashed up autos and looted homes.

"There are those who predict that if the present situation continues," he said, "the decent citizens will be living in guarded enclaves and the lawless elements in the community will be free to roam the streets.

"I am not exaggerating. These problems exist now in most major cities. And the situation here is getting worse despite the fine work of our police. The fact is that good police work can be nullified by the courts."

By all means, he said, "let us drive ahead to make the most of the great chance we now have to redevelop our city but let us not forget the eternal problem that the challenge of 'quality of life' presents to us."

Here is a partial text of Herbert's remarks to the Historical Society:

"The need for the average citizen to make his or her point of view known to our political leaders is never greater. More and more we are seeing small pressure groups exerting a tremendous power on political leadership.

"If you don't like something you form an 'ad hoc' committee or a 'citizens coalition' and protest at State House and City Council hearings and elsewhere and these are the groups that get great display from the television and radio stations and the newspapers.

"But who, at a State House hearing, for instance, ever asks these groups how many people they represent? I have never seen an exploration of membership and leadership of ad hoc committees when speakers protest a piece of legislation. Nevertheless, these groups are there, where it counts, and the average citizen rarely if ever shows up.

"We should look constructively at our city's future from the point of view of its physical development.

"But equally important is to insure that the quality of life in our community will be good and secure and strong not only for today but for the long range future.

"There has been more attention paid by the media to Quincy's physical future in the past months than in the previous 25 years. These newspaper, radio and television reports can be divided into three groups, medically speaking:

- "In some cases, not many, the reports appear to be a post mortem examination of a once healthy community, now apparently dead.
- "In other cases the reports would indicate the patient is seriously ill but there is a chance of recovery.
- "And finally, once in a while, news stories would indicate that the patient is alive and well but needs a good physical checkup.

"Personally, I incline to the third viewpoint—that our city is indeed in good health but it needs a lot of tender loving care for a complete recovery from some of its present problems.

"The Sears Store, for some reason, seems to be the catalyst that has created all the publicity about Quincy. Anyone who seemed shocked by the news that Sears would quit our city in the months ahead has not seen the obvious for several years.

"The Sears operating pattern all over the United States has been to quit downtown.

"If you wondered how long Sears would stay here, all you had to do was to check the number of bays in the automotive department at Sears when the Hanover Mall Store was opened several years ago. Sears has two bays in Quincy—Hanover has a dozen or more. There was no physical way to expand the automotive service department of Sears in Quincy. Small item, perhaps, but significant to Sears.

"All the time the prophets of doom have been wringing their hands about Sears, they miss completely the real story of Quincy's great second chance to become an important and viable commercial and business center for this area.

"I say second chance because our city nearly ruined itself the first time around when, after World War I, we were boasting that Quincy was "the fastest growing city in Massachusetts." We said it with pride. It's a boast that no mayor in his right mind would ever want to make about any city in Massachusetts today.

"Quincy went on with its 1920 boom without benefit of city planning or zoning laws or ecological considerations. It is truly a wonder that we escaped total ruination. Yet we survived and most of what we have as evidence of that hectic period of the twenties is pretty good.

"Today, however, it is different.

"Not only do we have planning but we have millions of dollars being spent for highway and public transportation work that can dramatically affect our future for the next 50 to 100 years. Let us not, this time, make a mess of the great opportunity before us.

"I would like to point out that we have a notoriously bad record with regard to some projects that over the years would have had a beneficial effect on our city.

"Take, for instance, the years ago project called the Cottage Ave.-Foster St. widening. The idea was an early attempt at a crosstown highway to link Washington and Hancock Sts.

"There was no problem in widening Foster St. but Cottage Ave., which would have been an extension of Foster St., posed a special problem. There was a bank building in the way and there was something sacred about disturbing a bank structure. So Cottage Ave. was never widened.

"Shortly after, both sides of Cottage Ave. were built up and the widening could not be carried out anytime in the future. Today the bank building is vacant. It is for sale by the present non-bank owner.

"Having failed in this project the city tried again in later years with McGrath Highway. Now we were more ambitious because we would run a broad artery from Southern Artery to Hancock St. But again we blew it.

"We cut the road off just short of Hancock St. Having developed the broad artery thus far we diverted it into Mechanic

Tobin Signs Quarry Hill Rezoning Ordinance

Mayor Tobin Tuesday signed an ordinance rezoning approximately 10 acres of land atop Quarry St. hill from Planned Unit Development to open space.

City Councillors Daniel Raymondi, James Sheets and Frank McCauley, members of the council's subcommittee on Quarr St., Land Use, Ron Iacobucci, chairman of the citizens Land Use Committee, and several members of the committee, were on hand for the signing.

The zoning change was approved unanimously last week by the council and is considered an important step in the six year battle to maintain the open space in the area on the west side of Quarry St.

Iacobucci said, following the signing, that his committee will make a survey of residents in the area for ideas on development of the open space as a park with exercise trails, gardens, historic lookout or band pavillion.

He said that now the ordinance has been signed his group will consider the possibilities for specific plans.

Because large windows increase the possibility of heat loss in winter and heat gain in summer, some experts suggest future homes be built with slitlike windows similar to those in medieval castles.

A Great Second Chance

and Elm Sts. and created a fine bottleneck.

Now we are at it again. This time it is a proposal for a road from Granite St. to McGrath Highway, going under Hancock St. Again, the opponents are asking the city to do a halfway job, shutting off the new highway before it ever gets to Hancock St. If this is to be the case, why build it at all?

"The problems with these widenings and new highways do point to a single basic issue:

"How do you treat the victims of a widening or a new road so that they can accept the proposals?

"It seems to me that this is the most critical part of any negotiations and planning. It is not all in the designs but in the programs to help those who stand to lose by having their places of business or homes wiped out.

"There has to be a happy medium between necessary construction, destructive progress and dictatorial powers.

"Viewing the plans for downtown Quincy would indicate the need for adequate access from all directions.

"We have to hope that our city will be able to work out its present access problem because adequate access can very well make downtown Quincy more attractive than South Shore Plaza at Braintree, which will have its traffic problems.

"There are those who think stores—the attracting of major merchandisers to Quincy Center—will resolve all of our ills. This is not necessarily the case.

"Quincy Square can be developed into a giant service center with banks, lawyers, investment houses, offices, doctors and dentists and all sorts of professional services gathered in the area from Dimmock St. to School St. And the stores will follow.

"To croakers who felt Quincy Square's doom was sealed by the Sears announcement, it should be pointed out that **Boston's greatest era of extensive downtown building has come with the steady departure of its major stores.**

"Most of us can remember the famous old Boston stores: Gilchrists, Stearns, Raymonds, Slattery's, Conrads, Houghton and Dutton, Chandlers, S. S. Pierce and on.

"Yet while they departed, downtown Boston got new skyscrapers: Prudential, John Hancock, First National Bank, Commercial Union, Merchants Bank, State Street Bank, Travelers Insurance, Shawmut Bank, Stone and Webster, Federal Reserve Bank, Keystone and so on. All of these are major building projects.

"Boston's shopping habits changed perhaps but the fact is that stores followed the business development. Uptown Boston got Saks Fifth Avenue and Lord and Taylor and both Filenes and Jordans did major rebuilding.

So too, we can, on a smaller scale, see the Stop and Shop Office Building for Hancock and Granite Sts., as a critical force to redevelop downtown Quincy.

"As the cost of gasoline goes up and heating costs begin to outstrip the cost of tax bills on single homes, the so called Baharian Plan to ring Quincy Square with apartments makes sense. Walking to work—or taking the T may well become a significant part of our way of life in the future.

"One of the most helpful factors in our present planning is the recognition of the worth and the need of our city's suburban shopping areas. Plans are well underway to improve both Wollaston and Norfolk Downs and this is all to the good.

"Now let us look briefly at the quality of life in our City.

"Let us suppose that we have successfully redeveloped several vital areas of our City. Will we have a habitable community or will conditions get so bad in our city that people will not be able to enjoy life here?

"Will they fear to walk the streets which may be filled with purse snatchers, robbers and rapists? Will they be afraid to leave their homes for fear of burglars? And will they sit in solitary fear in their homes, behind triple locked doors awaiting the dread noise of breaking glass as intruders mount an attack?

"I am not exaggerating.

"These problems exist now in most major cities.

"And the situation here is getting worse despite the fine work of our police. The fact is that good police work can be nullified by the courts.

"If the Historical Society wanted to put together a significant display of this era, a display to be put away for 50 years and then shown to let people see how we live now, I would suggest the following:

- "A series of pictures of our beaches and parks and highways on a Sunday morning in the summer. The pictures would show the mountains of beer cans, broken bottles, empty cartons that held the beer bottles and paper bags emptied of their potato chips and other food items.
- "A display of pictures showing vandalism, especially to our schools where bills for $10,000 to $30,000 to repair vandalism are not unusual.
- "A series of pictures of smashed up automobiles, some of which would be cars in which teenagers died when speeding cars hit trees or stone walls.
- "Several varied pictures of broken fences, smashed windows, and interior scenes of homes looted when drawers and storage boxes are scattered over floors.

"I would remind all of you who worked so hard to get Freedom Park of the senseless destruction recently committed in that Quincy Center beauty spot.

"What really bothers me is that we can physically develop a fine community and have the whole effort nullified if people do not feel safe and secure either in their homes or outdoors.

"Just recently Mayor Tobin recognized the quality of life problems that exist in our city when he ordered a crackdown on 'offenses against public peace.'

"He listed 'public loitering, public drinking and possession, distribution of illegal drugs, interference with the rights of senior citizens to sit on benches in McIntyre Mall, urination in public places in the MBTA station and graffiti on the walls there, grabbing handbags, littering the city's ballfields and parks with beer cans, offensive language, intimidating small children. I am disturbed about all this—I want it cleaned up and I want it done immediately.'

"Judge Kramer of our district court met with the mayor on the issue and the mayor reported that the judge would act swiftly when evidence warrants the action. Mayor Tobin added that 'the police need support down the line when they take necessary action.'

"There are those who predict that if the present situation continues, the decent citizens will be living in guarded enclaves and the lawless elements in the community will be free to roam the streets. The decent citizens will become the prisoners and the people who should be prisoners will be able to move about unmolested.

"Finally, whether we are

[Cont'd on Page 37]

REMEMBER WHEN?

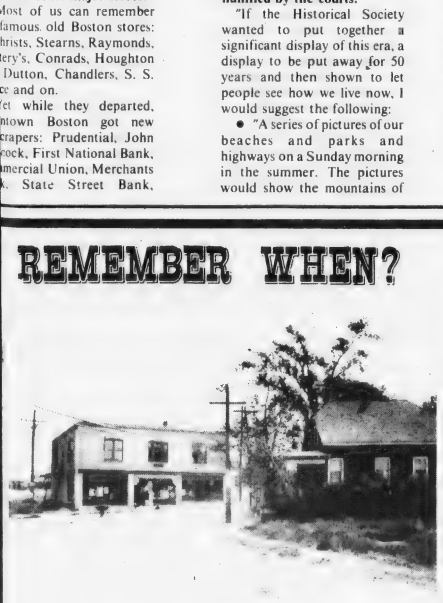

... the Squantum Cash Market stood by the water fountain where East Squantum St. joins Dorchester St. at the end of the Causeway.

...You were not just a Policy Number and Retained your own identity, when personal service was always given... It still is at.

BURGIN PLATNER INS.

1357 HANCOCK STREET
QUINCY 472-3000

[PHOTO COURTESY THOMAS CRANE PUBLIC LIBRARY]

Quincy's Yesterdays

By Tom Henshaw

Old Colony Line Near The End

May 31-June 6
1958
21 Years Ago
This Week

Many schemes were afoot to provide mass transportation to the South Shore as the New Haven Railroad's Old Colony Division approached the financial point of no return.

The Greater Boston Chamber of Commerce recommended a formula for assessing $750,000 in public service payments on 37 communities in order to keep passenger trains running.

All cities and towns served by the branch would pay $375,000 on a population basis and the 22 with direct rail connections would ante up an additional $375,000 on the basis of patronage.

Quincy's share would come to $204,000, equal to $1.21 on the tax rate.

The Greater Boston Economic Study Committee also recommended a temporary area subsidy to keep the Old Colony running until it could be replaced by the Metropolitan Transit Authority to Hingham.

BROAD MEADOWS PLANT SOUGHT

Mayor Amelio Della Chiesa announced plans to open negotiations with the federal government for return of 11.6 acres of land in Broad Meadows that was sold 15 years ago for $1 as a spoilage area.

The land was appraised for $2,500.

The Quincy Electric Co. had offered the city $75,000 for about 100 acres of Broad Meadows, including the federally owned land, as a site for a generating plant costing $30 to $55 million.

WILLIAMS WINS

Dick Mayo pitched a two-hitter as the Archbishop Williams High School baseball team eliminated Gloucester in the opening round of the state tournament at Fraser Field in Lynn.

The Williams lineup included: Healy 3b, Swan cf, Chiros rf, Marchegiano c, J. Lynch 2b, DiMattio lf, D. Lynch lb, Ketchen ss, Mayo p.

BACK HOES COSTLY TO CITY

Mayor Della Chiesa said the City Council's refusal to buy two back hoes for $13,000 would eventually cost the city more than $60,000 in rentals of the digging machines at $64 a day.

PRATT HURLS UPSET

Mary Pratt tossed a four-hitter as Chiminiello's Raiderettes of Quincy scored a stunning 5-1 upset of the powerful Raybestos Brakettes of Stratford, Conn., in the second game of a softball doubleheader.

The Brakettes won the opener 12-0.

QUINCY-ISMS

Douglas P. Walty, son of Mr. and Mrs. William D. Walty of 21 French St., Norfolk Downs, finished Marine boot training at Parris Island, S.C. . . . The State Division of Employment Security reported that more than 8,000 men were working at Fore River Shipyard . . . The Wollaston Congregational Church welcomed its new minister, Rev. Harold G. Leland, who replaced the Rev. Roland W. Nye . . . A 1952 DeSoto four-door sedan was selling for $450 at Swift and Bachman's, 330 Hancock St. . . . Civil Service reported that Frank Anselmo of 610 Adams St., West Quincy, superintendent of the Quincy Post Office, was among applicants for a presidential appointment as Postmaster of Boston . . . Francis C. Carullo, son of Mr. and Mrs. Frank C. Carullo of 21 Harris St., West Quincy, received his degree at the 190th Brown University commencement . . . Commander Edward J. Columbus Jr. announced that the Quincy Veterans Council would sponsor a VJ Day observance for the first time in August . . . Patricia Cummings of the Houghs Neck Rangerettes was named "Miss Junior Majorette of Massachusetts" of America . . . "Juvenile Jungle," starring Corey Allen, and "Young and Wild," with Gene Evans and Scott Marlowe, were playing at the Art Theater . . . Rev. William O'Connor, pastor of Most Blessed Sacrament Church, Houghs Neck, since 1949, died at the home of his brother in Hull . . . Rib roast was 59 cents a pound at the Curtis Farms Supermarket, 650 Adams St. . . . Joan Evans was installed as worthy advisor of the Wollaston Rainbow Assembly . . . Joan Keyes of 973 Quincy Shore Boulevard, Wollaston, was graduated from Bridgewater State Teachers College . . . The City Council passed a proposal by Councillor Thomas S. Burgin that Quincy police officers wear white hats instead of blue as a safety measure . . . William Spencer was reelected president of the Central Junior High School PTA . . . Deputy Fire Chief James J. Daly retired on a $4,266.67 disability pension for injuries suffered fighting a fire a year ago . . . Canadian evangelist Rev. Bob Woods started a five-day crusade at the Granite Church of the Nazarene, 388 Granite St. . . . Harry Pavan was elected president of the Quincy Bar Association . . . Kenneth D. Johnson, former associate justice of the Quincy District Court, was named dean emeritus of the New York School of Social Work at Columbia University . . . The Legislature authorized the state to pay $4,000 for land taken at the Gridley Bryant School for construction of the Southeast Expressway . . . William E. Fitzgerald was elected grand knight of the North Quincy Knights of Columbus.

QCH Nurses Alumnae Plan Homecoming Weekend

The Quincy City Hospital Nurses Alumnae Association will hold a homecoming weekend, June 22-24, with all graduates of the nursing school invited.

The weekend will open Friday, June 22, with a dinner-dance, 7 p.m. to 1 a.m., at the Neighborhood Club, 27 Glendale Rd, Quincy.

On Saturday, 1 to 6 p.m., the association will host a wine and cheese party in Gordon House at the hospital, and on Sunday at 9 a.m. there will be a breakfast for the alumnae at the hospital cafeteria.

Any graduates who have not received a newsletter may obtain information by contacting Mrs. Jean Leslie, Mrs. Diane Felici, Mrs. Donna Noseworthy at the hospital, 773-6110, or Mrs. Pat O'Grady, 27 Colonial Rd, Hingham, 02043.

Ann Arey, John Munson To Receive Medical Degrees

Ann Marie Arey and John L. Munson, both of Quincy, will be among 97 students to receive their doctor of medicine degree from the University of Massachusetts Medical School at Worcester, June 2, during commencement exercises at Mechanics Hall.

Diplomas will be awarded by acting chancellor/dean H. Maurice Goodman and Dr. Edger E. Smith, provost of the medical school. Keynote speaker will be Dr. Edward H. Kass, William Ellery Channing Professor, Harvard Medical School.

Pollard School To Award 3 Scholarships

The Pollard School will award three scholarships this year to graduates of any high school.

In order to qualify, applicants must have attended Pollard School for at least two years, one of which would have been the sixth grade.

Applications are available through the office of the school and must be completed before June 8.

"We hope all former Pollard students – presently graduating from high school and considering furthering their education in any way – will take advantage of this opportunity," said Principal Francis W. Keegan.

He said two of the scholarships will be awarded annually.

11 Residents Accepted At Bunker Hill

Eleven Quincy students have been accepted at Bunker Hill Community College, Charlestown, for the fall semester, announces Dr Harold E. Shively, president.

They are: Robert M. McGrath, 65 South Bayfield Rd., Eileen M. Butts, 58 Young St., Jean A. Campbell, 26 Rhude St., Karen Ciresi, 226 Arlington St., Jane Cole, 409 Furnace Brook Pkwy., Paul T. Cooney, Kathleen A. Daly, 10 Dunbarton Rd., Deborah A. Graham, 17 Pelican Rd., Marguerite M. Lee, 12 Keyes St., Diane M. Poole, 186 Everett St., and David F. Coletti, 28 Wentworth Rd.

James Ridlen On Suffolk 'Dean's List'

James M. Ridlen, son of Mr. and Mrs. John Ridlen, of 91 Rock Island Rd., Houghs Neck, has been named to the dean's list at Suffolk University where he is in his junior year.

Ridlen, a graduate of Quincy Junior College, where he was also named to the dean's list, is employed as a chef at Louis Cafe, Houghs Neck.

4 Residents Pass Bar Exam

Four people from Quincy are among 295 men and women who have passed the Massachusetts Bar examinations, it was announced by the Board of Bar Examiners.

They are Mary Ellen Theresa Boyle, 45 Longwood Rd., Merrymount; Ralph T. Calderaro, 30 Gilmore St., Wollaston; Neil P. Cronin, 25 Albion Rd., Wollaston; Jeffrey Jay Isaacson, 85 Water St., South Quincy.

The Top Of The World Is Yours

All of you have worked long and hard for that diploma. And we think it's a job well done!

Ward 2 City Councillor and Mrs. Daniel G. Raymondi

Best Wishes
CLASS OF '79

South Boston Savings Bank

Our new Lakin Sq. Office is ready to serve you.

You've Made The Grade!

It wasn't easy, but you did it!

Representative and Mrs. Thomas F. Brownell

Super Cuts - Super Stylists - Super Service

Best Wishes

Your graduation is a proud and happy day for us, as well as you. Nice going!

Hairy Canary

364 Sea Street, Quincy, Adams Shore
Next to Getty Gas Station - Tel: 472-2278
OPEN THURSDAY & FRIDAY EVENINGS

The Future Is Yours!

The key to a promising tomorrow's in your hand. It's your diploma...and you've earned it!

City Councillor Jim and Joann Sheets

Congratulations Class Of '79

Miller Studio
33 Chestnut Street Quincy

OUR BEST TO YOU...
CLASS OF '79

Old Colony Bank
AND TRUST COMPANY OF NORFOLK COUNTY
AN AFFILIATE OF THE FIRST NATIONAL BANK OF BOSTON
1449 Hancock Street, Quincy, MA 02169. 472-4500

We think of you as "our grads." And we're proud as punch of all you've done. We wish you luck!

BEST WISHES GRADS
DUTTON'S
RESTAURANT
125 SEA ST. QUINCY
471-1623

GOOD WISHES TO OUR GRADUATES

Mr. and Mrs. George Burke

HONORS to ALL

SOUTH SHORE TELEVISION
SALES & SERVICE
12 REVERE RD., QUINCY 479-1350

Board Approves 4-0

Pastor Helps Knotty Pine Get License Extension

By NANCY McLAUGHLIN

Knotty Pine Restaurant, Inc., has been granted extension of a common victualer-all alcoholic license from 518-526a to 524-530 Washington St., Quincy Point, thanks in part to a vote of confidence from Rev. Joseph Downey, pastor of St. Joseph's Church.

The City License Board granted the request Tuesday subject to approval by the Fire, Health and Building Departments.

Knotty Pine manager Peter Saxonis, present at the meeting with Atty. Edward Masterson, had been told by the License Board to discuss all facets of the relocation with Fr. Downey since the move would bring the restaurant within closer proximity to the church.

A state law specifies that an establishment within 500 feet of a church, hospital or playground must have the approval of the church, hospital, etc.

Fr. Downey sent a letter to the Board in which he stated he had no objection to the restaurant's relocating, as long as Knotty Pine lives up to the fine reputation it has had in the past.

Voting in favor of the request were City Clerk John Gillis, Police Chief Francis X. Finn, Health Commissioner Dr. Samuel Solomon, and Building Inspector Allan McDonald. Fire Chief Edward Barry was not present at the meeting.

The original restaurant was destroyed by a three-alarm fire Feb. 13. The new establishment, in the same block, will almost duplicate the layout of the previous site. The area will be black-topped for parking.

A common victualer license was granted Joseph R. Eng, of Dragon Hut (formerly Quincy Clam Bar), 303 Beach St., following a tour of the establishment May 25, by the joint inspection team.

The license is subject to approval by the building inspector with respect to the sign.

In other action, the License Board:

- Continued until June 5, complaints against P.D.M., Inc., 175 Intervale St., a South Quincy scrap yard.
- Granted a request for change of manager of the Hollow Restaurant, Inc., 516 Adams St., from the late Grace Lucason to her daughter, Donna Cloney.
- Granted a one-day liquor permit to the Blue Granite District of the Boy Scouts of America for an adult scout dinner June 9, 6 p.m. to midnight, at St. Thomas Aquinas Hall.
- Granted a one-day all alcoholic license to the Quincy Junior Baseball League for a dance June 2, 8-midnight, at St. Ann's School Hall. No food will be served.
- Granted a one day all alcoholic license to the Wollaston Yacht Club for a dinner dance June 2, 6:30 p.m. to midnight at the Squantum Yacht Club.
- The license fee was waived by the board as a token of support for the yacht club which suffered extensive damage during the blizzard of 1978 and other storms.
- Continued until June 12, a hearing on complaints against Bay Colony Realty (Cumberland Farms), 470 Adams St., and 604-614 Hancock St., at the request of Atty. Neil Kirstein. Bay Colony had been scheduled to appear before the board June 5.

No hearings will be scheduled for the License Board through July and August.

Your Dental Health

by Daniel P. Sweeney D.D.S.

Good dental care is just as important as good medical care, therefore, choose your dentist wisely. We suggest that your interests are least served by choosing one who is a strong advocate of preventive dentistry. You should also be familiar with the dental specialties. Orthodontics are concerned with alighning teeth of both children and adults. Periodontics involve the treatment of gums. Prosthodontics include basic denture works. Endodontists specialize in canal treatment while a pedodontist specializes in children's dental problems. Others include oral surgery, oral pathology and public health dentistry.

Good oral hygiene and preventive dentistry are stressed at the office of Dr. Daniel P. Sweeney, D.D.S., 539 Adams St., East Milton Square. Nothing is more economical than regular dental checkups; small developing problems can be corrected before they become painful and serious. Dr. Sweeney offers general dental care for all members of the family. Call his office at 698-3636 for an appointment. Master Charge, Visa, and dental insurance plans are honored.

DENTAL TIP:

Preventive dentistry starts with regular visits to your family dentist. He will recommend a specialist when required.

EARN

9.409% Annual rate

ON SIX-MONTH CERTIFICATES AT OLD COLONY BANK.

No one makes it easier for you than Old Colony, Norfolk County's most convenient bank. **And no other bank offers you a higher rate.** (Rate effective May 31-June 6; for next week's rate, call us Tuesday.) Minimum deposit is $10,000. So just stop by any of our six offices or call 237-1111 or 472-4500.

Old Colony Bank
AND TRUST COMPANY OF NORFOLK COUNTY
AN AFFILIATE OF THE FIRST NATIONAL BANK OF BOSTON

1449 Hancock Street, Quincy, MA 02169 Member FDIC.

Effective annual yield based upon reinvestment after 6 months of both principal and interest, but is subject to change at renewal. Federal regulations prohibit the compounding of interest during the term of this deposit and also prohibit the payment of this deposit before maturity unless 90 days' of interest is forfeited and interest on the amount withdrawn is reduced to the then current savings rate.

Wollaston/North Quincy

HELEN KENNEDY of 145 Grand View Ave., Wollaston [center], receives an official city citation from Mayor Arthur H. Tobin on her 80th birthday as her daughter-in-law, Mrs. Fran Kennedy, looks on.

Paul R. O'Neil Promoted

Paul R. O'Neil, son of Mr. and Mrs. Philip O'Neil, 49 Lansdowne St., North Quincy, recently was promoted to Army specialist five while serving as a physical therapy specialist with the Physical Therapy Clinic, Cutler Army Hospital at Fort Devens.

He entered the Army in January, 1977 after receiving a bachelor's degree in 1976 from Plymouth [N.H.] State College.

Wollaston Music Center
and Hobby Shop
27 BEALE STREET
WOLLASTON 773-5325
H.O. TRAIN Accessories
Drums - Guitars
Sheet Music
Records
Model Kits
Testors - Paints
Flying Rockets
School Supplies

Montclair School May Festival Contest Winners Announced

The Montclair School recently held its May Festival which included races and parades conducted for the children.

Parade winners were:

Angela Lippens [doll carriage], most beautiful; Mark Nantel, [pirate], Michael and Michelle Lippens, [witches], most horrible costumes; William Earley, best bike; Jason Clarke, [CHIPS motor cycle cop], best wheels; Katy Wilson, Laura Chiampa, Debbie Earley, [Three Little Kittens], most original.

Boys and girls who finished in first, second and third place in races for each grade were: kindergarten, Erin Lydon, Suzanne Wilson, Michelle Donahue; Brian Needham, Brian Comeau, Matthew Hennigan; first grade, Dana Gilfoy, Sharon Quintiliani, Nancy Sheehy; Kevin McDougall, Anthony Anderlionis, Paul Wilson; second grade, Kristin Lydon, Robin Guilford; James Ward, Billy MacDougall, Scott MacDougall, Paul Flynn [tied for third place]; third grade, Kathy Yarrow, Nancy Flukes, Beth Bunker; Paul Leary, Kerry Northup; fourth grade, Ann Anderlionis, Susan Adamchek, Kelly Donahue; Patrick Leary, John O'Brien, Eddie Mortell; fifth grade, Laura Colcough, Monica Wong, Kim Lydon; Brian Morris, Sean Murray, Richard Perry; sixth grade, Michelle Ceurvals, Michelle Wallace, Susan Geary; Joe Ward, Tim Sullivan, Tom Kallenberg.

Squantum First Church To Hold Flea Market Saturday

The First Church of Squantum will hold its 10th annual flea market Saturday, 10 a.m. to 4 p.m., on Surfside Ln., Squantum. Rain date is Sunday.

Traffic will be banned from the street as residents from Bellevue Rd. to the waterfront open their yards and gardens to visitors.

Booths will be sponsored by the Long Island Hospital, Squantum's Fourth of July Committee, and the Commonwealth of Massachusetts with articles made by the blind.

The church's Friendship Group will donate handicrafts and the Evening Aid Ladies will provide home cooked foods.

Ladies' Aid will sponsor the white elephant table, and Sumner Men's Group will have a variety of furniture, housewares and gadgets.

Residents who will open their yards for the sale include Mr. and Mrs. Jay MacRitchie, Mr. and Mrs. Charles Herbert, Mr. and Mrs. Robert Webb, Mr. and Mrs. Joseph Feeney, Mr. and Mrs. Fred Foye, Fred MacMillan, Mr. and Mrs. Robert Feeney, Mr. and Mrs. Fred Abbe, Mr. and Mrs. William Golden, Mr. and Mrs. Francis Dearing, Mr. and Mrs. Thomas Callanan and Mr. and Mrs. John Westerbeke.

The flea market committee includes Mrs. Janet Sumner and Mrs. Hazel Mayne, co-chairmen; Mrs. Millie Johnson, Mrs. Shirley Mason, Tom Williamson, Mr. and Mrs. Donald Frazer, Mrs. Gloria Cutler, Silas Porter, Mr. and Mrs. Robert Hansen, Mr. and Mrs. William Ellsworth, Mrs. Barbara Fluhr, Stuart Scott and Mrs. Susan Abbe.

Atlantic Neighborhood Programs

The Atlantic Neighborhood Center schedule for week of June 4:

Atlantic residents may sign up for two trips. Mary Travers is organizing an excursion to Hammond Castle in Gloucester Tuesday, June 12. A bus will leave the center at 12:15 and return about 4 p.m. The fee is $2 per person and must be paid by Wednesday, June 6.

An adult trip is being planned by Jane Ford for Tuesday evening, June 19. A bus will leave the center at 7 p.m. for the Quincy Market. There will be time for shopping, sightseeing or dining before the 9 p.m. showing of "Where's Boston".

The admission is $2 for adults and $1.25 for seniors and must be paid by Friday, June 8.

Monday, June 4: Youth Disco under the direction of Nancy Libby meets from 3-4 p.m. The fourth session of rapid reading will be held from 7-9 p.m.

Tuesday, June 5: the babysitter course will be held from 3-4 p.m. Adult ceramics with Carol Bray meets from 7-8 p.m.

Wednesday, June 6: "Pounds Away" (formerly scheduled on Monday mornings) meets from 9 a.m. to 10 a.m. Under the direction of Mary Travers. Seniors meet for knitting and crocheting from 10 a.m. until noon and bingo from 1 to 3 p.m. Adult disco will be held from 7:30 to 8:30 p.m.

Thursday, June 7: Food stamp information is available with Ann Fraser from 9 a.m. to noon. Senior ceramics meets from 9:30 to 10:30 a.m. "Pounds Away" meets from 1 to 2 p.m.

Friday, June 8: Blood pressure clinic with Gretchen Bumpus, R.N. is scheduled from 9:30 to 10:30 a.m.

Saturday, June 9: Members of the Atlantic self-help paint committee will be available from 9 to 11 a.m. to accept new applications for the housepainting program.

Stephen Minichiello Finalist In Ecology Program

A North Quincy youngster has been selected as a finalist in the U.S. Environmental Protection Agency's annual Elementary Education Ecology Poem and Poster Program.

Stephen Minichiello, a fifth grade student at the Sacred Heart School has been selected as a finalist in the environmental education program which is carried on throughout New England.

Seventy Massachusetts students were selected as finalists, the second highest award in the program. They will receive certificates for their effort.

In addition, 30 students from Massachusetts were selected for highest honors and will receive plaques for their effort.

Said Keough: "To be selected a plaque winner or a finalist is quite a distinction. More than 3,000 teachers representing some 100,000 elementary students participated this year. In all, our judges reviewed some 7,000 entries. Only 100 were selected plaque winners and 200 finalists."

"Thus, these students can be quite proud of what they have accomplished," Mr. Keough concluded.

Happy Birthday to us. . .
It's Our 90th Birthday (1889-1979)
and on our Birthday we'll give you the presents
(During the month of May)
ESPECIALLY LOW RATES ON ENERGY SAVING TAX CREDIT HOME IMPROVEMENT LOANS
For example:
5¾% Add on for 5 yrs. 10.43% Effective Annual Rate
• No service charges on all Now Checking Accts.
• Registered checks FREE if you have an Acct. with us
• American Express Travelers Checks at ½ of Normal fee
Colonial Federal Savings
and Loan Association of Quincy
AN EQUAL HOUSING LENDER
15 Beach St., Wollaston
801 Washington St., East Weymouth (Next to Angelo's Supermarket)
802 S. Franklin St., Holbrook (Next to Angelo's Supermarket)
Cranberry Plaza, Wareham (Next to Angelo's Supermarket)

ENJOY
A DELICIOUS SUBMARINE SANDWICH
BOSTON
MISTER SUB
BILLINGS RD
HANCOCK ST.
Mister SUB
64 Billings Rd.
North Quincy
OPEN MON. THRU SAT.
10 A.M. TO 10 P.M.
328-9764

S.S. Sewing Machine Co.
We Service All Makes Sewing Machines and Vacuum Cleaners
665A Hancock St., Wollaston
471-5982

INDOOR FLAGS OUTDOOR
State ACCESSORIES Church
Flags Flags of All Nations Flags
FLAGS MADE TO ORDER
EAGLE FLAG CO., INC.
147 Beach St.
Wollaston, Mass. 02170
617 472-8242

Charles Sullivan Ordained Deacon By Cardinal

CHARLES E. SULLIVAN

Charles E. Sullivan, senior vice president at Hancock Bank and Trust Company, Quincy, has been ordained to the order of permanent deacons by Humberto Cardinal Medeiros at Our Lady Help of Christians Church, Newton.

Sullivan, a resident of Scituate, has been assigned to St. John the Baptist parish, Quincy Center. As deacon he will be serving in the preaching ministry as well as teaching baptizing, witnessing marriages, bringing Communion to the sick and performing other duties.

He was one of a class of 22 men who studied at St. John's Seminary, Brighton, two nights a week for the past three years.

Following the ordination a reception was held at the Maryknoll Fathers Seminary, Hingham.

Sullivan and his wife, Barbara, have two children, Charles, 17, a junior at Boston College High School, and Debbie, 15, a freshman at Scituate High School.

PLANNING CELEBRATION -- Festival chairman Rev. Daniel Graham (center) and six members of St. John's Church, Quincy, are shown planning the church's annual St. Anthony's Festa (Festa Di S Antonio) to be held June 9-10. From left, are Janet LeTourneau, Ray Papile, Marie Papile, Fr. Graham, Rose Kenney, Tina Canavan and Nancy Cirillo. The celebration will open with Humberto Cardinal Medeiros, as the principal celebrant of a concelebrated Mass. Music, games, refreshments and other items will be available at the festival.

Special Christian Service Mass At St. John's Saturday

St. John's parish, Quincy Center, will celebrate a special Christian Service Mass Saturday at 7 p.m., followed by a social in the parish hall.

Purpose of this Mass is to make people aware of the Christian service program being carried on in the parish. At present the parish gives food, clothing, fuel, furniture to disadvantaged families.

Other projects include scholarships, camp vacations for impoverished children, visits with the elderly in nursing homes, blood drives, and sponsorship of monthly lunches for people from Medfield and various nursing homes. There is also an apartment rental service operated without charge.

These Christion service activities are carried on by the St. Vincent de Paul Society, Christian service commission of the parish council, Hi-Ho luncheon group and the sodality.

"As a result of performing these activities the parishioners are fulfilling the mandate of Christ to feed the hungry, give drink to the thirsty, clothe the naked, and comfort the sick," said Rev. William McCarthy, pastor of St. John's.

"Our work has just begun," he said. "We need others to help with an outreach program to assist in finding other unfortunates," he said.

"It is said that Church authorities should begin to worry if bingo games draw more participants than weekend Mass. If the bishop confirms and the church is half filled. If hate mail is signed and there are no unfounded rumors traveling the grapevine.

"We are most fortunate here at St. John's," he continued, "because of our active priests, sisters and parishioners who take an active part and interest in their parish and members, that these worries do not occur.

"We are a viable parish and want to continue to assure this viability, looking always for an opportunity to serve our neighbor."

Centre Methodist Flea Market

The finance committee of Quincy Centre United Methodist Church will sponsor a flea market to benefit the church's general fund June 16, 10 a.m. to 4 p.m., in the church parking lot.

Gordon College Choral Group At Central Baptist

The "Chamber Singers" of Gordon College, Wenham, will present a concert of sacred music at the Central Baptist Church, 65 Washington St., Quincy, Saturday, June 2 at 8 p.m.

The choral group, under the direction of Dr. Alton C. Bynum, chairman of the department of music at the college, will present a program of varied Christian music including styles of traditional, classical, spirituals and modern hymn arrangements.

South Shore Coalition To Meet June 6

The South Shore Coalition for Human Rights will hold its monthly meeting Wednesday, June 6 at 7:30 p.m., at Quincy Center United Methodist Church, Granite and Fort Sts., Quincy Center.

Plans will be made for the Coalition's second annual picnic to be held Sunday, July 22, in lieu of the regular monthly meeting.

There will also be a discussion of the Coalition's ongoing affirmative action efforts on the South Shore.

Save Gas and Money ... shop locally.

all we ask... compare
OUR QUALITY, PRICES CONVENIENCE and SERVICE
Eyeglasses - All The Latest Styles
Hard And Soft Contact Lenses - Free Consultation
PROFESSIONAL OPTICS
PRESCRIPTION OPTICIANS
67 CODDINGTON ST.
QUINCY
Next to YMCA
M-T-Th-F 9-5
Wed. & Sat. 9-1
Call for evening appt.
479-5252
Daniel T. Shea
Reg. Optician

HALL FOR RENT
Furnace Brook Golf Club
Richly detailed Hall for Your Special Function... Weddings, Banquets, Meetings, etc.
Spectacular Panorama view of South Shore and Boston Skyline.
For information and reservations please call 472-8466

USED...All Guaranteed
Electric Portables
MOSTLY...
Smith-Coronas $99.00 AND UP
QUINCY Typewriter Service
"We service what we sell"
5 Maple St., Quincy Square 472-3656

Hurry! Limited quantities. General Electric quality at once-a-year clearance prices.
TRUCKLOAD SALE
SAVE!
30-INCH ELECTRIC RANGE WITH A WINDOW, SO YOU CAN SEE WHAT'S COOKING
SELF CLEANING RANGE
Recessed cooktop and lift-off oven door make clean-ups easy • Rotary controls for Calrod® surface units make it easy to select the heat you want • Convenient clock and 60-minute reminder timer
15.7 CU. FT. REFRIGERATOR WITH NO DEFROSTING...EVER
• Automatic Icemaker available (optional at extra cost) • Energy Saver switch helps cut operating cost • Shelves adjust easily for large items • 4.32 cu. ft. freezer can reduce shopping trips • Easy to clean . . . rolls out on wheels
2-IN-1 WASHER WITH MINI-BASKET™ TUB FOR SMALL OR DELICATE LOAD
• Saves energy . . . Mini-Basket tub uses 30% less hot water and detergent than big tub's low water setting • Reliable . . . electronically tested • Versatile . . . vary the water level, speed and temperature • Special cycle for knits and permanent press • Filter-Flo® system traps lint
NEW! GOES ANYWHERE AIR CONDITIONER REALLY PORTABLE
• Molded Carrying Handle • Only 43 Lbs. Light! --Goes Anywhere • 10 Position Thermostat • Easy Mount Side Panels For Fast Installation • 115 Volt - 7.5 Amps.
SAVE!
Save Now
Joe Palumbo's
HANCOCK TIRE & APPLIANCE
115 Franklin St., So. Quincy • 472-1710
(Over Penn's Hill - Next to Adams Birthplace)

Cub Scout Pack 21, Den 5 Visits The Quincy Sun

Members of Cub Scout Pack 21, Den 5, St. Ann's Church, Wollaston, visited The Quincy Sun recently to see first hand how a newspaper is produced.

Making the tour were Neil Timberlake, Jimmy Kyller, Jerry Bowen, Chris Barry, John Moreschi, and John Donlan. The cubs were accompanied by Brian Timberlake, Den Father.

The cubs were shown how news stories are written, set in type and placed on a page, including the story of their visit.

They saw an IBM computer typesetter, a Compugraphic photo typesetter, and a new Varityper phototypesetter that sets news stories, headlines, advertisements, and has a video screen for editing. It is one of the newest typesetters in newspaper production today.

They also saw how a stat camera reduces, enlarges and screens original photographs so they can be used in The Sun.

They were also shown how pages of The Sun are put together for printing.

The cubs were presented with copies of the current issue of The Sun at the end of their tour.

Over 400 Expected To Attend

State Development Secretary To Speak At Economic Conference Here June 20

Byron Matthews, state secretary of Communities and Development, will be a speaker at Quincy's second Economic Development Conference Wednesday, June 20, from 4 p.m. to 6 p.m. at the Neighborhood Club.

"And if the scheduling permits, we'd like to get Gov. King to drop by and say, 'Hello,'" said Mayor Arthur H. Tobin.

More than 400 invitations have been sent out, more than double the 175 people who attended the last such conference in May, 1978, which is credited with generating a $10 million office building for Quincy Center.

"Secretary Matthews has been extremely helpful to Quincy in the short time he has been in office," said Tobin, noting that Matthews' office approves the coveted CARD designations that help developers with financing.

"As former Mayor of Newburyport, he has been through this before and he feels that Quincy is on the right track. It has a lot of vitality and things are moving and he's looking forward to coming out."

Tobin said Matthews made it quite clear to him that the Quincy development programs are the kind that Gov. King is very much interested in.

"This administration," Tobin said, "Has not been attacking the King Administration, you'll notice.

"In my personal conversations with Secretary Matthews he has let me know that he appreciates it. He has gone out of his way to help the city of Quincy."

Tobin said he has also lined up a half dozen others to speak to the assorted developers, construction men and real estate people who have been invited to the conference.

The last conference resulted in selling a developer on building a $10 million office building to house the headquarters of Stop and Shop on the site of the Della Chiesa Parking Area.

"Now that we have a track record," said Tobin, "we can say, 'One year ago we asked you people to come and talk to us and this is what we've done; this is what we've accomplished.'"

Card Proposes Direct Property Tax Relief From State

Two Republican legislators have proposed a property tax relief plan under which taxpayers and rent payers would receive local aid money directly from the state, bypassing local government.

Said Reps. Andrew H. Card Jr. (R-Holbrook) and Andrew S. Natsios (R-Holliston):

"Our plan would take local aid, that is usually swallowed up by municipalities, and turn it into "taxpayer's aid" by giving real relief to those who pay property taxes including tenants."

The plan would work like this:

- Every single-family homeowner would receive from the state a coupon worth $100 which would be used to help pay their property taxes.
- Every other residential unit in the state would receive a coupon worth $50, which would be used to pay part of one month's rent.
- Landlords would then use the coupons to pay part of their property taxes and the city and town treasurer would redeem them with the state for local aid dollars.

"Under our plan, by May 1, every homeowner will realize a $100 savings on their property tax bill and every renter will receive a $50 reduction in one month's rent," said Card and Natsios.

"All totaled, $160 million of real local aid will be going to our residents untouched by political hands."

June 4 Application Deadline For CETA Training Course

Monday June 4, is the deadline for applying for a 26 week Machine Shop Training Course being held by Quincy's CETA Classroom Training Program in early August.

The course, designed to train students for entry-level jobs in machine shops, will be taught at CETA's Skills Training Center. Students will be paid hourly wages and transportation expenses.

Subjects in the 32 hour a week course will include shop skills, use of basic equipment and special machines, as well as academic subjects such as shop math, technical English and blueprint reading.

In addition to qualifying for CETA, students should be motivated, eager to learn and have at least a ninth grade reading and math level.

Handicapped persons, women and minorities are encouraged to apply.

Applications will be taken at the Department of Employment Security, 1433 Hancock St., Quincy.

Thomas Foley On Wentworth Honor Roll

Thomas P. Foley, of 205 Independence Ave., South Quincy, has been named to the president's honor roll for the first semester at Wentworth Institute of Technology's evening division.

Foley is majoring in mechanical design technology.

TIMEX
Factory authorized Service Center
In and Out-of-Warranty Watches Repaired
Genuine TIMEX Energy Cells available
Rogers Jewelers
1402 HANCOCK STREET, QUINCY
773-3636

THE WOODWARD SCHOOL FOR GIRLS

(ESTABLISHED 1894)
1102 HANCOCK ST. (ON MBTA) QUINCY, MA.
COLLEGE PREPARATORY GRADES 7-12
offering
Structured Environment, stressing basic skills, general scholastic achievement and discipline.
INDIVIDUAL ATTENTION, SMALL CLASSES
REGULAR AND HONORS PROGRAMS
EXTENSIVE CURRICULUM
INTERESTING EXTRA-CURRICULAR ACTIVITIES
MODERATE TUITION SCHOLARSHIPS
LAST ENTRANCE EXAMS OF THE SEASON
Tuesday, June 5th at 2:00 P.M.
Openings available in several grades for well qualified students
For further information, please phone 773-5610

Doug Duarte can answer your lawn & garden questions. If Doug is not available, Steve Spencer, Maurene Golden or Joe Keefe will be around to help you.
RHODODENDRONS IN BLOOM

18"-24" reg. $20.95
SALE ONLY $15.00
HOME PEST CONTROL

1/2 gal. can Complete with spray nozzle reg. $7.49
SALE $5.95
Do-it-Yourself pest control using same chemicals as professional pest control operators.
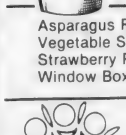
POTTED MARIGOLDS reg. .70
Great for window boxes - container gardens
3½" Pot
NOW 2 FOR 99¢
Asparagus Roots
Vegetable Seeds
Strawberry Plants
Window Boxes
Container Gardens
Hanging Plants
Herbs
Perennials
Fertilizers
Cow Manure
Top Soil
Peat Moss

SALE ENDS JUNE 7
SEE US FOR THE LARGEST SELECTION ON THE SOUTH SHORE
Open 7 Days
Old Colony Landscape GARDEN SHOP
151 Main St., Weymouth, near junction rtes. 53 & 18
Listen to Garden Topics every Mon.-Wed. & Fri. at 12:20 on WJDA - Bert Motroni

Springwood Services, Inc.
"all about rugs"
Cleaning Repairs Sales Services
240 Ivory Street Braintree
848-8282
Member - New England Institute of Rug Cleaning

SUMMER '79
JUNE 4-JULY 13 at
QUINCY JUNIOR COLLEGE
LOWEST TUITION IN MASSACHUSETTS
$19 - 22 semester hour
PHONE DEAN R. MULA 786-8741

Senior Citizens' Shopping-Service Special

472-1424
STRAND
Quincy Sq.

SENIORS
$1.25 At All Times

Home Made
CHOWDER
Served Daily

472-9641
Mug n Muffin
31 BEALE ST., WOLLASTON

WITH THIS COUPON
SQUANTUM PHARMACY
746 E. Squantum St., Quincy
328-1082
Color Enlargement SPECIAL
from negative or slide
5x7 print 99¢ 8x10 print $2.19
Free prescription delivery service to Squantum & No. Quincy
Exp. 6/27

WITH THIS COUPON
20% Off Any Purchase
for Senior Citizens Only
PIZZA Chef
661 Hancock St. Wollaston 479-3100
33 Temple St. Quincy Square 472-9646
Exp. 6/27

WITH THIS COUPON
J.B. OPTICAL and HEARING AID CENTER
30% off list price on hearing aids for senior citizens
10% discount on eye glasses for senior citizens
773-3505 773-4174
1361A Hancock St. Quincy Square
Exp. 6/27 [across from Quincy Sun]

WITH THIS COUPON
10% off
any purchase for senior citizens only
at
Granite 5 & 10
7 Beale St.
Wollaston 471-1007
Wollaston Store Only
Exp. 6/27

Colonial Federal Savings
[illegible] Association of Quincy

Free registered checks for senior citizens who are depositors
Free Barclay's travelers checks for senior citizen depositors.
We recommend direct deposit of government pension checks to assure safety and regularity of receipt.
NOW accounts available.
Quincy - 15 Beach St., Wollaston 471-0750
Also in Holbrook, Wareham, East Weymouth

WITH THIS COUPON
Better Hearing AID CENTER, INC.
SPECIALIZING IN DIFFICULT HEARING LOSSES
1536 Hancock St. Quincy
Senior Citizens 20% Discount
repairs sales Gould & Mallory batteries
Exp. 5/30
OFFICE HOURS 9 TO 5
PHONE 479-5338 479-5331
WILLIAM A. SACCONE, JR.
CERTIFIED HEARING AID AUDIOLOGIST

WITH THIS COUPON
Free Beverage
with any lunch or dinner
at
Barry's/deli
for Senior Citizens
21 Beale St.
471-6899 Wollaston
Exp. 6/27

Optometric Associates OF QUINCY
680 Hancock St., Wollaston
Sheldon Strauss, O.D.
COMPLETE EYE EXAMINATIONS
15% off all eyeglasses for Senior Citizens
471-2300
COMPLETE EYE CARE SERVICES
Medicare & Medicaid Welcome

WASHINGTON HOSPITAL AND SURGICAL SUPPLY
MEDICAL SUPPLIES FOR PHYSICIAN AND PATIENT

Your Complete Medical Supplier For Home Care
FREE DELIVERY
70 BILLINGS ROAD
NO QUINCY
328-8445

GET AHEAD WITH
HEAD START
5 Beale St. Wollaston

Wash & Set $3.00
Haircut $3.00
Complete $6.00
Teasing Slightly Extra
[senior citizens only]
Permanents
$12.50 Complete
With Free Conditioner
[senior citizens only]
Blow Cut
$7.00 Complete
[senior citizens only]

OPEN: Mon. th.u Wed. 8:30 til 6:00; Thurs., 8:30 til 9:00; Fri., 8:30 til 7:00; Sat., 8:30 til 5:00
Phone: 472-9687 or 471-4840

PERMANENT HAIR REMOVAL
"You owe it to yourself to look your best"
15% DISCOUNT FOR SENIOR CITIZENS
Complimentary consultation
DOLORES MacMILLAN
REGISTERED & LICENSED ELECTROLOGIST
680 Hancock St., Wollaston
Tel: 471-9500 471-0214

Hear Ye! Hear Ye!
QUINCY HEARING AID DISPENSERS
1240 Hancock St., Quincy 773-0900
Next to Bargain Center
We Repair & Service All Makes
We Accept Medicaid - Call and we will mail

Mon.-Fri. 9-4; Sat. 9-12; Eve. by Appt.
ROBERT KARAS, Certified Hearing Aid Audiologist
$2.25

25% OFF FOR SENIOR CITIZENS WITH THIS COUPON
335-9721
CORNER OF RT. 53 & PLEASANT ST. (LOVELL'S CORNER) • AMPLE PARKING ACROSS STREET
OPEN 7 DAYS A WEEK • 10 A.M. TILL 12 MIDNIGHT • EAST WEYMOUTH
Schrauty's House of
FRENCH BREAD PIZZA
PIZZA
SUBS
.55 .70 .95 3 SIZES • "For People Who just want a slice and they can order anything on it"
OF ALL KINDS FRESH DOUGH "Twice the weight of others. Twice as good" $2.25 up
27 OF THEM $1.29 up 3 SIZES "COOK TO ORDER... OVEN HOT IF WANTED"
Specializing in HOMEMADE ITALIAN FOODS READY TO GO IN 5 MIN.
CHICKEN CACCIATORE
VEAL PARMIGIANA
BAKED LASAGNA & M.B.
ITALIAN MEATBALLS
EGGPLANT PARMIGIANA
ITALIAN SAUSAGES
CHEESE RAVIOLI & M.B.
Only $2.99 Each
Garden Fresh SALADS
Oil and Vinegar • "Made Any Way You Want it"

quincy cooperative bank

Main Office: 1259 Hancock Street
Quincy, Massachusetts 02169 • (617) 479-6600

Branches: 1000 Southern Artery, Quincy.
Route 3A, Cohasset; Routes 53 & 139, Hanover;
280 Grove Street, Braintree.

Arts/Entertainment

At Broad Meadows Junior

Lincoln-Hancock Players In 'Images And Memories'

The Lincoln Hancock Community Players will present the musical "Images and Memories" Friday and Saturday at 7:30 p.m. at Broad Meadows Junior High School, Calvin Rd, Merrymount.

Kathleen Bertrand is directing the production, with musical direction by Karen Bishop and choreography by Maria D'Arcangelo and Diane Flannagan.

The production will include pantomime, music, dance and drama in recreating life in the 1930's, memories of World War II and the world's beginning anew.

Tickets will be available at the door. Senior citizen discounts are available.

Cast members include:

Jill Alexander, Sharon Blacker, Leo Bottary, Robert Burrelli, Diane Carbonneau, Sylvia Casadio, Geoff Chamberlain, Caryn Collings, Teresa Collings, John Costa, Jeffrey Cohen, Luisa Dano, Kathie Erickson, Alyce Feathers, Susan Finnegan, Kathy George, Sandra Gregoli, Jeanne Grasselli, Joan Hebert, Ann Kenneally, Kevin Kenneally, Lisa Linskey, Betty McLaughlin, Grace Murray, Sean O'Sullivan, Anna Ragusa, Jody Santry, Mary Santry, Patty Smith, Paula Smith, Paula Stanziani, Paula Valante and Jay Williams.

READY TO GO -- Ann Marie Trubiano [left] and Edward Amoroso Jr., serve plates of frankfurts and beans to Ted DeCristofaro, chairman of the Ward 2 Civic Association supper committee, at the annual bean supper at Fore River Club House, Quincy Point.

[Quincy Sun Photo by Steve Grochowski]

Hunting School Plans Annual Spring Fair

The N. S. Hunting School, Pelican Rd., Adams Shore, will hold its second annual spring fair Saturday, June 2, from 11 a.m. to 4 p.m. on the school grounds.

There will be baked goods, costume jewelry, plants, used books and a white elephant table. Entertainment will include games, fire engine rides and grab bags.

Proceeds from the fair will go towards field trips, scholarships and school activities.

Ch. 2 Auction Starts Friday Night

Quincy residents Constance Gorfinkle, of the Patriot Ledger, and Msgr. Robert W. McNeill, Archdiocesan CYO Director, will be guest auctioneers at the 14th annual Channel 2 Auction which begins Friday at 7 p.m. and continues through June 9.

More than 6,000 products and services, donated by more than 10,000 merchants, will be auctioned in the hopes of raising $850,000.

Guest auctioneers will include Governor Edward King, Ray Hamilton of the New England Patriots, television personalities Marty Sender, Dave Maynard and John Henning and many others.

Among the items for bid will be an opportunity to lead the Harvard band at a fall football game; the world's largest Hummel figure; whale watching boat trip for four, a pie a month for a year and a children's wooden Jungle End Swing Set.

Boston's Channel 2 auction is the nation's most successful among the 72 auctions conducted by PBS stations throughout the country.

Since its beginning in 1966, the auction has raised more than $6.4 million for the station's Discretionary Funds which pay for the day to day running of the station.

Flea Market At St. Chrysostom's June 2

St. Chrysostom's Church, Hancock and Linden Sts., Wollaston, will hold a flea market on the church grounds Saturday, June 2, from 10 a.m. to 2 p.m.

In addition to dealers selling, there will be a snack bar and the Mite Box Thrift Shop will be open.

Anyone wishing to rent space at the flea market, including tables if needed, may call 472-0737 to reserve space or obtain more information.

Pops Concert At Central Junior

The annual Central Junior High Pops Concert will be presented Wednesday, May 30, at 7:30 p.m. in the Learning Center.

The concert will feature the seventh grade chorus, the morning chorus, the concert choir, the central stage band and the orchestra. Musical selections from the broadway stage, academy-award winning songs from films and current hits will be performed by the students.

The production will be under the direction of Mrs. Marion Clancy and Bernard Goldstein of the Music Department with assistance by Mrs. Catherine Carnabuci of Quincy High School. Light refreshments will be available and served by student volunteers.

Disco Lessons
$15. per person for a 6 week course.
Also private lessons available.
471-9080

DUTTON'S RESTAURANT
Featuring the Finest In New England Cooking
LUNCHEON 11 A.M. to 4 P.M.
DINNER 4 P.M. to 10 P.M.
ACCOMMODATIONS FOR
Bowling Banquets
Retirement Parties - Showers
Weddings & Anniversaries
Entertainment Nightly at the Fireside Lounge
FOR RESERVATIONS
Call: 471-1623, 471-5540
125 SEA ST. QUINCY 471-1623

Free Initialing
With Purchase Of
Luggage And
Leather Goods
JASON'S MUSIC AND LUGGAGE
1514 HANCOCK ST., QUINCY 773-2089

RACE-NITE at the ELKS
1220 Hancock St., Quincy [opp. Quincy MBTA]
Actual Filmed Races with Daily Doubles Quinellas and Exactas
Saturday, June 2, 1979 - 8 p.m.
BETTING - PAYOFFS - ODDS
DONATION $1.00 *REFRESHMENTS*
All proceeds for charities

Order of Sons of Italy
120 Quarry Street, Quincy
LAS VEGAS NIGHT
FRIDAY, JUNE 8, 7 P.M.-MIDNIGHT
DONATION $1.00
For Entrance and Door Prize

KANE'S PLACE
23 Des Moines Rd., Quincy
Near 1000 Southern Artery
Joe Zack
and his Tennessee Wheelers
in Country Swinging
Saturday, June 2, 8 p.m. to 12:30
Giant Screen TV for Sports etc.
HOURS Mon. to Sat. 8 A.M. to 1 A.M.
Sundays 1 P.M. to 1 A.M.

PETER'S Landing INC.
579 Southern Artery Quincy
NOW OPEN FOR DINNER
Under New Management
HAPPY HOUR 4-7
Reservations Accepted
472-2845
THURSDAY NITE SPECIAL
BOILED LOBSTER $4.95
ENTERTAINMENT IN LOUNGE
Watch these ads for an old friend's return "SHERRY'S COMING BACK"

18 Residents Winners In Lester Litebulb Energy Watchdog Contest

Eighteen Quincy residents, winners in the Lester Litebulb Energy Watchdog Conservation Sweepstakes, have been announced by the Massachusetts Electric Company, sponsors of the competition.

More than 40,000 children 13 years of age and younger participated in the contest which was promoted as part of Mass Electric's efforts to educate youngsters on the importance of conserving energy, according to Carl B. Herrmann, district manager of the company.

Each of the winners will receive a bright yellow Lester Litebulb Energy Watchdog T-shirt.

Quincy winners are:

Michael Bonomi, 148 Bates Ave.; Tom Cook, 87 Thornton St.; Cheryl Cross, 391 Palmer St.; Linda Damore, 140 Elm St.; Robert Davis, 82 Centre St.; Joseph Deady, 89 Bigelow St.; Danny de Bettencourt, 85 Baxter Ave.; Chris DiGiacomo, 110 Lancaster St.; Susan Egan, 1065 Hancock St.; Brian Gannon, 23 Water St.; Deborah Hamel, 64 Dysart St.; Jeanette Iavicoli, 59 Ames St.; Daryl Kass, 18 Curtis Ave.; Garth Morris, 10 Mears Ave.; Andrew Murray, 108 Stoughton St.; Robert A. Naples, 18 Montilio St.; Stephanie Osgood, 79 Highland Ave.; and Gina Zero, 28 White St.

St. Mary's 4-Day Carnival Set For June 7-10

The annual carnival of St. Mary's parish, West Quincy, will be held Thursday through Sunday, June 7-10, at the parish school grounds on Crescent St., West Quincy.

A highlight of the four-day event will be a 10-mile road race starting from the school at 1:30 p.m., Saturday. There will also be an auction sale at 10:30 a.m. on Saturday, and a chicken bar-B-Que during the afternoon.

There will be a variety of rides and games of skill and many cash prizes.

Hours are 5-10 p.m., Thursday and Friday; 10 a.m. to 10 p.m., Saturday, and noon to 4 p.m., Sunday.

Plans Underway For Seniors 'Nite Out' At Foxboro

The annual Quincy senior citizen's "Nite Out" at Foxboro Raceway is being planned by the Quincy Council on Aging for mid-August.

Activities will include dinner in the clubhouse and a special race dedicated to Quincy senior citizens. There will be free programs.

Tickets will go on sale about July 1, at the Council on Aging office, 1 Cliveden St.

Further information on the "Nite Out" will be printed in next month's edition of Senior Circle.

Quincy senior citizens or members of senior citizen's clubs wishing to submit items for Senior Circle may do so by sending them to Marion Andrews, executive director, Quincy Council on Aging, 1 Cliveden St.

DeMolay Plans Car Wash At Point Congregational

Old Colony chapter of DeMolay will hold a car wash Saturday, June 2, 8 a.m. to 2 p.m., at the Quincy Point Congregational Church, 444 Washington St., Quincy Point.

Proceeds will be used to defray campaign costs of David Abbott of Farrington St., North Quincy, a chapter member, who is seeking the post of state master councilor.

Quincy Festival Committee Meeting

George C. Fay, chairman of the Quincy Christmas Festival committee today announces an important meeting of the full committee will be held Wednesday, May 30 at 7 p.m. at the Quincy Park and Recreational Complex, 100 Southern Artery, Merrymount park, opposite Adams Field.

Save Gas and Money ... shop locally.

PERMANENT REMOVAL OF UNWANTED HAIR
MARLENE MELAMED R.E.
Registered and Licensed Electrologist
460 Washington St.
Braintree
By Appointment only
Call 843-6567

Parsons & Richardson
INSURANCE AGENCY INC.
'Be Sure Now - Not Sorry Later'
Robert W. Richardson
Opposite Quincy Center MBTA
PResident 3-1276

June 9 Ticket Deadline For QHS Band Alumni Dinner

June 9, is the deadline for obtaining tickets to the 10th anniversary dinner of the Quincy High School Band Alumni Association June 30, at 7 p.m., at Fasano's Restaurant, Weymouth.

The evening will begin with a cocktail hour, followed by a sit-down dinner, presentations and dancing.

All alumni and friends of the Quincy High School Band and Color Guard are invited.

For more information on tickets, contact Lisa Penzo, 42 Bicknell St., Germantown, 472-0308; or William Morrill, 278 Atlantic St., Quincy, 328-7751. Tickets will not be sold at the door.

Mark Your Calendar Now, and Make Reservations Early!

American Red Cross Night at the Boston Pops!
Tuesday, July 3, 1979, 8:00 p.m.
Symphony Hall at Huntington & Massachusetts Aves.
Don't miss a fun night with two of the Nation's greatest institutions . . .

Please Reserve _____ tickets at Floor Tables ($15. seat/$75. table)
_____ tickets in First Balcony ($12. per seat)
_____ tickets in Second Balcony ($7. per seat)
_____ Sponsor Tables at $200.00 each
(All Tables Seat Five)

for ticket information call or write:
Greater Quincy Chapter American Red Cross
57 Revere Road Quincy 472-2700

QUINCY-SOUTH SHORE MUSCULAR DYSTROPHY COMMITTEE PRESENTS A BENEFIT PERFORMANCE
August 21
The Johnny Cash Show
starring
Johnny Cash
June Carter and the Carter Family
Jan Howard/The Tennessee Three

SOUTH SHORE MUSIC CIRCUS
Cohasset, Mass.

For Reservations
Make check or money order payable to:
Quincy-South Shore Muscular Dystrophy Telethon Committee

Send To:
The Quincy Sun
1372 Hancock St.,
Quincy, Mass. 02169

Name: _____
Address: _____
_____
Telephone: _____
Please send me____tickets @ $12.00 per ticket

DEADLINE FOR TICKETS JUNE 27, 1979

Germantown Center

Norma Barriere, director of the Germantown Service Center, 9 Bicknell St., announces the schedule for the week of June 4.

Monday, June 4 - Peg McGuinness will provide information regarding food stamps and emergency assistance. Peg also represents the South Shore Coalition for Basic Human Needs and would like anyone interested in participating in this group to call the center. Dorothy Plant, housing advocate, will provide assistance to those having tenant/landlord, code enforcement, and written and oral lease problems. A crocheting class is held by Andrea Lombardi at 1 p.m. Beginners are welcome. The mini-library is open from 9 - 4.

Tuesday, June 5 - Patricia Raber, parent/child advocate, will provide information regarding federal and state special education laws. Karen Aniolowski will provide headstart information from 9 - 12.

Wednesday, June 6 - Marion Rowe will assist senior citizens having problems with Social Security and SSI. Home visits may be arranged by calling the center. A story hour for pre-school children is held at 1 p.m. under the direction of Andrea Lombardi.

Thursday, June 7 - Dorothy Plant will provide assistance to those having tenant/landlord related problems. Diane Bouchard will provide information and referral on human needs on the South Shore from 1:30 to 4:30. Patricia Raber will provide assistance to parents of children having school related problems from 9 - 4. The Well Baby Clinic, sponsored by the Quincy health department, is held at 1 o'clock. This service is free to Quincy residents from 0 - 6 years of age.

Friday, June 8 - Judy Miller will provide information regarding health services that are available on the South Shore from 10 - 2. Peg McGuinness will provide information regarding Medicaid from 9 - 4. Marion Rowe will assist senior citizens needing information regarding social security from 9 - 4.

Robert Cosgrove, energy director, will provide winterization information from 9 - 5.

The Family Planning Services of the South Shore are on Wed. from 12:45 - 8:30 by appointment only. All patients must be pre-registered. Health aides are available for pre-registration, pregnancy testing and referrals on Monday from 9 - 3, Tuesday from 9 - 4:30 and Wednesday from 9 - 12. For appointment call 471-5187. Medicaid is accepted and there is a sliding fee scale.

The Harborview Residents Committee, Inc. office will be open Monday through Friday from 9 - 2. Please call Jeri Dudutis concerning tenant problems at 471-0617. The Harborview Residents Committee meetings will be held on the second Tuesday and fourth Wednesday of each month at 8 o'clock at 9 Bicknesll St.

City To Aid Gardeners In South Quincy Area

Residents of the Liberty St. area of southwest Quincy will be provided with a water outlet for use of proposed community gardens.

Public Works Commr. James J. Ricciuti is planning to install a snow fence to enclose the gardens from animal activity. The gardeners will also have a weekly rubbish pickup to keep the area free of debris and other pollutants.

Oscar Toye Elected To JWV National Executive Post

Oscar Toye of Quincy was elected a national executive committeeman at the recent convention of the department of Massachusetts Jewish War Veterans at the Sea Crest Hotel, North Falmouth.

Harold Opposes Pilgrim II

Sen. Paul D. Harold [D-Quincy], has urged the Atomic Licensing and Safety Board to deny Boston Edison's request to construct Pilgrim II, an additional nuclear power plant in Plymouth.

Harold, who spoke for the 53 Bipartisan members of the Energy Development Caucus of the State Legislature, cited the projected costs to consumers as his primary objection to the proposed construction.

"Nuclear construction costs are increasing so rapidly that rate cost estimates are impossible to make," he said. "Since 1964 the cost of constructing a nuclear power plant has increased over 1000 per cent.

"In order to generate economical power, nuclear plants must operate at 70 to 80 per cent of their capacity. Pilgrim I has only operated at 42 per cent capacity, the 7th worst in the nation.

"The climate in the Massachusetts Legislature is such that Boston Edison will not be allowed to levy a 'construction work in progress' charge against their ratepayers."

"Before constructing a power plant, the licensee should document the need for additional power. Boston Edison has an excess generating capacity of 23.4 per cent over recommended levels established by the Federal Energy Regulatory Commission, which costs Edison customers $17 million annually."

Harold chided the energy companies on their inability to resolve the problem of radioactive waste.

"We have created a radio active waste monster without a cage; according to most estimates we now have enough waste to pave a four lane highway, one foot deep with nuclear waste from the Pilgrim I Station to the proposed nuclear power plant at Diablo Canyon, Calif.," he said.

Harold is a member of the Legislature's Joint Energy Committee.

Consumer Corner

USED CARS- If you want to know whether a used car you are considering buying has ever been subject to a recall, the National Highway Traffic Safety Administration can help you. All you have to do is get the year, model and serial number of the car and call the NHTSA toll-free number 1-800-424-9393. They will be able to tell you if that car has ever been included on any manufacturer's recall list.

HEARING AID - One of every 15 Americans suffers some form of hearing disability, and many of them use hearing aids. To provide help to the hearing impared, the National Hearing Aid Society (NHAS), a nonprofit association, has established a toll-free telephone line to provide information on hearing loss, proper health care and help in resolving problems with hearing aid sales. For help with these kinds of problems, call 1-800-521-5247.

FEDERAL PUBLICATIONS - The federal government sells over 25,000 publications through the Government Printing Office. In addition, the government offers many free publications on a wide variety of subjects. These publications are available by mail order and may also be obtained at government bookstores (in Boston, such a bookstore is located in the JFK Building in Government Center). The Superintendent of Documents has recently announced that you may charge government publications on VISA or Mastercharge accounts.

For further information on what the office of the Superintendent of Documents has to offer, you may write for the free brochure "Consumers' Guide to Federal Publications" from the Assistant Public Printer (Superintendent of Documents), Government Printing Office, Washington, D.C. 20402.

SOLAR FILMS -"The Sunbeam Solution", "Switch on the Sun" "Saving Energy at Home". These are three of the more than 50 films included in the free catalog published by the National Solar Heating and Cooling Information Center. This catalog lists films, slides and videotapes dealing with all aspects of the use of solar energy for heating and cooling residential and commercial buildings. These materials are available for sale or rental and many may be borrowed free of charge. The catalog describes each item, giving date of production, length, price and distributor. To obtain this catalog, write to: Solar Heating, Department M, P.O. Box 1607, Rockville, Ma. 20850, or call toll-free 1-800-523-2929.

This column is prepared by Dan Landau, staff attorney for the Massachusetts Consumers' Council to provide information and advice on how to deal with some of the many problems facing consumers today. If you have any questions or would like further information you may contact the Council, 100 Cambridge St., Boston 02202 (727-2605).

James McDermott On Duty In Germany

Pvt. James H. McDermott Jr., of 17 Quincy Terr Quincy, has been assigned as a tracked-vehicle mechanic with the 202nd Security Company in Katterbach, Germany.

McDermott entered the Army in November, 1978.

Junior High School Lunch

Monday, June 4 - Grilled frankfurt in a frankfurt roll, tater coins, relish and mustard on the side, variety of desserts, beverage.

Tuesday, June 5 - Grape juice, real zesty Pizza w/cheese topping, bag of potato chips, beverage.

Wednesday, June 5 - Baked macaroni w/ham cubes on the side, buttered peas, fresh baked roll, dices pears, beverage.

Thursday, June 7 - Selected Menu 1978-79 - Pink lemonade, turkey salad w/fresh baked sub roll, marinated mixed vegetables, whoopee pie, beverage.

Friday, June 8 - Fruit juice, grilled cheese sandwich, tater coins, variety of desserts, beverage.

Elementary School Lunch

Monday, June 4 - Real zesty Italian Pizza w/cheese topping, fruit jello, macaroon, beverage.

Tuesday, June 5 - Kentucky style fried chicken, buttered peas, dinner roll w/butter, pudding de Jour, beverage.

Wednesday, June 6 - Frankfurt in a roll, condiments on the side, buttered corn, chocolate covered peanut butter bar, beverage.

Thursday, June 7 - Selected Menu 1978-79 - Pink lemonade, turkey salad w/fresh baked sub roll, marinated mixed vegetables, whoopee pie, beverage.

Friday, June 8 - Golden brown Fishwich sandwich MacDonald style, tater coins, fruit cup, beverage.

Quincy Sun

NEWSCARRIERS

Wanted

Call 471-3100

or Apply In Person

The Quincy Sun

1372 Hancock Street

Quincy Square

Expedition Education

AUDUBON* Society

COLLEGE AND HIGH SCHOOL ACCREDITED

*Service Mark of National Audubon Society

Small, self-regulated travel expeditions for intensive study of nature, ecology, society, self. Group dynamics, writing, history music, hiking, camping.

Fall and Spring Semesters, Intersession, Summers. Training Internships available.

NATIONAL AUDUBON SOCIETY EXPEDITION INSTITUTE

950 Third Avenue, New York, N.Y. 10022 (212) 832-3200

Sports

Quincy Wins 4th

Rain Plays Havoc With North Tourney Hopes

Last week's rain raised havoc with the North Quincy baseball team's hopes of making the Eastern Mass. Tournament.

North had to win three of its last five games to qualify for the tournament, unless it finished second in the Suburban League, and faced a busy week this week due to the heavy rains.

The Raiders, who faced league-leading Waltham Tuesday and Weymouth North yesterday [Wednesday], will host Weymouth South tonight [Thursday] at 7:30 under the lights at Adams Field and will meet Milton's Bay State League leaders Saturday night at 7:20 at Adams in one of the season's most attractive games.

North's Gary Earle [6-0 going into this week's games], is expected to face the Bay State League's top pitcher, Greg Burdette [7-1]. Milton was 13-2 going into this week's games.

Last week before the rains came North edged Cambridge Rindge and Latin, 3-1, to make its record 9-3, good at the time for a second place tie in the league.

Leo Graham, who has recovered from arm problems, pitched a four-hitter and also drove in a run with a single. Dave King, who has been red hot at bat in recent games, also doubled home a run.

Quincy, suffering through a frustrating season, defeated Weymouth North, 4-2, last week, to improve its record to 4-13, 3-10 in the league.

Steve Buckley gained his first pitching win as the Presidents scored single runs in the first, second, third and fifth innings. Mike Scurti went two for four and drove in two runs. Buckley, a senior rightie, allowed only five hits as the game was called after five innings because of the rain.

Quincy will play at Newton North today [Thursday] after making up a game against Weymouth South Wednesday.

BEECHWOOD KNOLL was runnerup in the Quincy Recreation Department's girls' junior high basketball tournament. Front, left to right, JoAnn Runge, Coach Eileen McKenna, Nancy Peduzzi and Linda Neary. Second row, Debbie McGovern, Lise Nolan, Tricia Meehan and Susan Walty. Third row, Recreation Director Charles L. Alongi Jr., Janet Petkun, Michelle Millane and Kate MacDonald.

• Babe Ruth

O'Connor Hurls No-Hitter For Houghs Neck

Houghs Neck exploded for a 13-0 win over Granite City Electric in the Quincy Babe Ruth League as Tom O'Connor pitched a no-hitter.

He struck out the last three batters and at one point struck out eight of nine. He also had two doubles and drove in three runs. Dwayne Wilcoxen went four for six with two RBIs, Scott Matthews was two for four with two RBIs, Ross Connerty and Dale Adams were two for five and Marty McLoughlin two for four. Matthews played well behind the plate.

Houghs Neck earlier walloped Morrisette, 16-2, with Dan Dunn pitching a six-hitter. O'Connor had two hits and three RBIs, Wilcoxen, McLoughlin and Connerty each drove in two runs. Kevin Whalen and Joe Gonsales hit triples for Morrisette.

The Elks defeated Houghs Neck, 9-6, with four runs in the last inning. Tom Heffernan was the winning pitcher and O'Connor the loser. Heffernan allowed only four hits and struck out five. Steve Pecevich paced the Elks with a long triple and two doubles. Dean Zoia had two key hits and Don Noll, Ed Overby, Dave and Danny Ceurvals and Heffernan had a hit apiece. John Bille made some outstanding plays at second and Chip Bunker at first. For HN, Steve Sacchetti had two hits and Matthews shone behind the plate.

Knickers Bow To Bridgewater

The North Quincy Kickers dropped a 4-1 decision to Bridgewater Sunday in the South Shore Soccer League.

North Quincy broke on top in the first minute with Bill Bradley scoring on a 25-yard kick. Lester Gerry had an assist.

Bridgewater scored midway in the first half then went ahead on a penalty shot just before the half ended. The score stayed 2-1 until late in the game when Bridgewater scored on a shot which was deflected off a North player by goalie Paul Mallory. Bridgewater then added its final goal on another penalty kick.

Joe Flynn barely missed on a high chip shot and John Hogan had another near-miss on a head shot for North. Mallory was outstanding in goal with 18 saves.

The Kickers will play at Weymouth Saturday and host Abington on Sunday.

Rugby Club Finishes Spring Season Undefeated

The Quincy Rugby Club finished its spring season undefeated with a 14-6 win over the Charles River Rugby Club of Boston last Saturday in Quincy.

Center Lou Trubiano scored all three Quincy tries and Colin Riley added a 2-point conversion kick to account for the Quincy scoring. It was Trubiano's first game after being out of the lineup for three weeks with a leg injury.

In recording its eight win against no losses, the Quincy club jumped out to an early 10 - 0 lead on two Trubiano tries, the second coming after a long run by forward Chris Riley. Charles River came back with a try of their own just before the half to cut the lead to 10 - 6. A fine play and assist by Quincy Captain John Kennedy set up Trubiano's third try midway through the second half to give Quincy a comfortable lead to protect on route to their third undefeated season in their six year histroy.

The club plays two seasons - one each in the spring and the fall - each year. Over the past two years, or four seasons, Quincy has compiled an extraordinary record of 22 wins, 4 losses and 2 ties.

Named as co-Most Valuable Players in last Saturday's game were forwards Brian Morrissey, Nate Hale and Dick Wilson for their outstanding play against the much larger Charles River forwards.

Flynn Wins McCook Trophy

John Flynn of Wollaston has been awarded the McCook Trophy, the highest athletic award at Trinity College, and was voted the most valuable football player by the coaches.

Flynn, son of Mr. and Mrs. Joseph F. Flynn of 36 Warren Ave., was the leading scorer and ground gainer for Trinity last fall. He was one of the team's top running backs for three years after shining at North Quincy High in 1973 and at Deerfield Academy in 1975.

NEWSCARRIERS WANTED

Here's a chance to earn extra money by building a Quincy Sun home delivery route.

Telephone: 471-3100

CROUT'S BIKE SHOP

SALE! Allen Folding Bike Rack Special

21.95

- Carries three bicycles easily.
- Fits any car, station wagon or van of foreign or American make.

Bike sales, parts, accessories

Factory Trained Service

472-0748

58 Quincy Ave., Quincy

Mon. and Fri. 8:30 to 9 Tues., Wed., Thurs., Sat. til 6

WORKSHOP CAMERA

Offers you SPECIAL PRICES for GRADUATION and FATHER'S DAY

QUALITY FILM DEVELOPING

COLOR PRINTS	OUR PRICE
12 EXP. DEVELOP & PRINT	$ 2.97
20 EXP. DEVELOP & PRINT	4.49
24 EXP. DEVELOP & PRINT	5.55
36 EXP. DEVELOP & PRINT	7.83
ENLARGEMENTS	NO LIMIT ON QUANTITY
5 X 7 SIZE	$ 1.29
8 X 10 SIZE	2.49
SLIDES & MOVIES	
20 EXP. SLIDES	$ 1.89
36 EXP. SLIDES	2.89
8MM/SUPER 8 MOVIES	1.89

Plenty of Film? Stock up at our LOW, LOW PRICES

GRADUATION SPECIALS

Canon AE-1	Kodak Tele EKTRA Extra 2
with 50mm, 1.8 lense	Built in flash & telephoto
$265.00	$55.00

Early FATHER'S DAY Special

POLAROID Pronto Sonar $69.95

POLAROID SX70 Film 2 pack $10.95

Call us anytime for FREE information

WORKSHOP CAMERA

159 HANCOCK STREET

NORTH QUINCY • 328-1660

STARTING Wednesday, May 30th. 7:30 - 9:30 P.M.

Our Introductory Course In Photography with in-depth lectures, films, filters, lenses, flashes, etc.

5 St. Joseph's Girls Softball Teams In Action

The Youth Activities Committee of St. Joseph's Church, Quincy Point, announces that five girls' softball teams will begin play this week in the CYO Vicariate League.

Four of St. Joseph's teams will play in the Cadet Division, led by the C team, defending Vicariate champions, sponsored by State Rep. Robert Cerasoli.

The C team will open its title defense Friday at 6 against St. Joseph's B at the Pond Street Field. Coaches Joe Kinnally and Frank Brillo are looking forward to another successful season with virtually the same lineup as last year.

Playing for the C champions are Laure Overby, Leigh Ann LaFleur, Margaret McBride, Marylin McBride, Joyce McLaughlin, Janine LaFleur, Linda Whyte, Janice Glavin, Tricia Travers, Mary Thibideau, Mary Travers, Jackie Glavin, Lisa DiGuisto, Anne Shea, Anne Fitzgerald and Lisa Chiarmonte.

Other St. Joseph's teams are Team A, sponsored by Councillor Daniel Raymondi; Team B, sponsored by Beacon Sports; Team D, sponsored by Sheriff Clifford Marshall, and the Juniors, sponsored by Double G/G Sub Shops of Braintree.

More than 100 girls are taking part in the program, one of the many offered by the Youth Activities Committee.

Mrs. Anne Marie McBride is committee chairperson, Frank Brillo is treasurer and Chickie Abdallah is secretary. Other committee members are Bill Corliss, Carol Shaughnessey, Kitty Mahoney, Bob Foley, Barbara Foley, Bruce Perry, Joe Kinnally, Bob Cerasoli, Irene Lomanno, Dick Curtin, John Grazioso, John Jennette, Betty Shea and Joe Taylor.

Nogler, Cugini FB Winners

Dolly Nogler and Patricia Cugini tied for low net of 24 in the weekly women's tournament at Furnace Brook Golf Club.

Isabel Morrison had second net, Priscilla O'Neill third and Marie Corayer fourth.

Jenny Lutfy and Pat Cugini were the May Bowl winners with Mel Corbin and Amy Stearns the consolation winners.

● ***Junior League***

Burgin, Remick's Neck Keohane's Win

Burgin Platner defeated Sears, 8-1, Monday in the Quincy Junior Baseball League as John Cristiani pitched a two-hitter in the 4½-inning game.

Burgin scored three runs in the first inning, keyed by a two-run double by Mike Cocce, after hits by Billy Capplis and Andrew Pugliese. Sears scored its run in the top of the second without a hit. Burgin came back with two in its half, sparked by Jimmy Salvatti's double and Derek Holt's single, and finished up with three in the third, keyed by hits by Cocce, Salvatti and Mike Barron. The game was called in the fourth due to the rain.

Also playing well for Burgin were Tommy Richardson, Eric Roukey, Walter Downing, Jack Kelly, Richie Horrigan and Mark DiMattio.

Remick's walloped Colonial Federal, 10-1, as Chris Rossi made an outstanding pitching debut. He received excellent support in the field as Greg McGlame, Chris Bunker, Tom Ryan and John McGlame made outstanding catches. Bunker homered and had two other hits, and Greg McGlame, John McGlame, Rossi, Steve Higgins, Ryan and Don Guthro all had hits. Dave Maloney hit a homer for Colonial's only run.

Houghs Neck handed Foley Chrysler-Plymouth its first defeat, 7-5, as it belted three home runs, one in each of the first three innings. Tom O'Connor hit a two-run homer in the first and a three-run blast in the third and Mark Walsh hit a solo homer in the second. Mark Abboud had a double and Steve White, who has four home runs and a .500 batting average, and John Comeau had singles. Michael Ash and Rich O'Malley continued their fine defensive play in support of pitchers John O'Connor, the winner, and Comeau. They combined for a two-hit, seven-strikeout effort.

Burgin Platner topped Rotary, 8-5, with Cocce the winning pitcher. Burgin hopped off to a 6-0 lead after 3½ innings. Cristiani went three for four with two runs batted in. Cocce struck out nine and Roukey picked up a save with some fine relief pitching in 4 1/3 innings. Horrigan sparkled at bat and in the field, and Salvatti had two hits. Burgin iced the decision with two runs in the sixth as Richardson drove in his second run with a double. DiMattio, Downing and Barron played well for Burgin.

Remick's defeated the Elks, 5-2, with Bunker and Steve Higgins combining on a one-hitter and striking out 11. Bunker, Higgins and Ryan had two hits apiece and John McGlame, Greg McGlame, Rossi and Guthro had one each.

Keohane's defeated VFW, 12-5, with Kevin Scibilo the winning pitcher. Keohane's had 15 hits including two-run homers by Paul Scibilo and Dan Baker. Dan Santry had a double and single and Tim Morrison, Mike Canavan, Keith Burt, Dennis Cronin, Kevin Scibilo and Dom Camillo also had hits. Scibilo struck out 10 as he went all the way for his second win. Baker made the defensive play of the game, throwing out a runner after a great back-hand stop behind second base.

Keohane's blanked Kiwanis, 2-0, behind the two-hit pitching of Paul Scibilo. Baker had a triple and double, Paul Scibilo had a double and Canavan, Cronin and Kevin Scibilo had singles. Cronin, Canavan, Burt and Santry played well on defense.

AMERICAN LEAGUE

	W	L
Foley	6	1
Remick's	6	1
Burgin Platner	3	5
VFW	2	5
Kiwanis	2	6
Sears	0	8

NATIONAL LEAGUE

Keohane's	6	2
Houghs Neck Leg.	5	2
Boston Gear	5	3
Elks	4	4
Rotary	4	4
Colonial Federal	3	5

● ***Babe Ruth International***

South Boston Downs Millard, 6-3

South Boston Savings defeated Millard Metal, 6-3, in the Babe Ruth League (International Division).

Richie Gilmore a double and two singles and drove in two runs, Davey Clifford pitched well and Bobby Flynn did an outstanding job catching. For Millard Mike Devonshire had a double.

Owens A. C. walloped South Boston Savings, 10-1, as winning pitcher Billy Harris struck out nine and also hit a three-run home run. Don Reidy had a double. Rich Gilmore hit a triple for South Boston.

Owens also romped over Millard, 15-4, with Ken McDonald pitching two-hit ball and striking out 11. Harris had a grand slam homer and a double.

The American Division includes Millard, managed by Mike Curran; Owens, managed by Tom Owens; Quincy Savings Bank, managed by Charley Duffy, and South Boston Savings, managed by Chuck Woodman. The National Division teams: National Fire Proection, Lee Staskywics manager; North Quincy K. of C. Bill Glavin, manager; Quincy Co-Operative Bank, Jack Ward, manager, and Tuff-Kote Dinol, Joe Ryan, manager.

Gabriel®
RED RYDERS®
The heavy duty replacement shock with a bigger piston for more control

Replacing worn-out shocks with heavy-duty Red Ryders gives you extra control. Because a bigger than standard piston helps Red Ryders hold your wheels in better contact with the road.

$12.95 Installation Available

Coil springs for consistent operation—even after years of use. There are four in each Red Ryder.® Two in many other shocks.

"O" ring piston seal—it makes sure the fluid flows through the valving—instead of uselessly bypassing it.

Red Ryder's 1 3/16" piston (40% larger than the pistons used in standard replacement shocks) helps Red Ryders shed heat faster—gives you more control when the going's rough.

Gabriel's special nine stage valving (many other shocks use only six) gives Red Ryders better resistance to fade.

"Who you buy from is as important as what you buy"

COLUMBIA TIRE EXCHANGE INC
MATTAPAN
Open Daily 8 - 5:30
Saturday 8 - 1
30 Edgewater Drive (near Blanchard's) 298-0555

OBEDIENCE DOG TRAINING

SOUTH SHORE DOG TRAINING CLUB
NEXT BEGINNER'S CLASS STARTS
Thursday, May 31, 1979 at 6:45 p.m.
No prior experience is necessary
Bring your dog with you.
The Quincy Armory
1000 Hancock Street, Quincy, Mass.
For more information call: 383-9704 or 472-8896

LONGER.
We have expanded our hours to accommodate you better
Daily 9-3
Thurs. 9-3 & 5-7
Fri. 9-3 & 5-7
milton co-operative bank
East Milton Square 698-0660

Got Top Dollar for My Car—Sold It Through Classified Ads
The Quincy Sun
471-3100

● *Triple A League*

Tigers, Yankees Pirates Rack Up Wins

The Tigers defeated the Braves, 6-4, Sunday in the Triple A Baseball League with Robert Reidy the winning pitcher and Pat O'Sullivan the loser.

For the Tigers Reidy had two doubles and scored twice. Tim Kirby had a double, Mark Campbell two singles and Phillip Wallace and Mike Walsh a single each. Keith Freeman made a standout defensive play in the third inning. O'Sullivan struck out eight batters and Billy LaForest led the Braves' attack.

In another Sunday game the Yankees outslugged the Indians, 14-13. Winning pitcher Jimmy Locke had seven strikeouts. Bobby Drury had two doubles, Locke a double, Tommy Bille two singles, while Pat Roche, Mike Bille, Dave Benson and Victor Green had singles in the last inning to win the game. For the Indians Brian Ostiguy had a double, Dave Zuroms and Richard Kelly two singles apiece and Robbie Steen, Joe Bangs, and Dean Morrone a single each.

The Pirates edged the Yankees, 6-5, with Tommy Elsmore striking out 12 in six innings. Scott Noonan had three singles, Lisa Steen and John Reney two singles apiece and Elsmore and Ted McCall a single. For the Yankees Locke had 10 strikeouts in six innings and also had two doubles and a single. Tommy Bille had a double and Mike Bille, Greene and Drury a single each.

The Yankees defeated the Dodgers, 9-4, with Locke the winner. Tom Bille, Maloney, Timmy Flavin, Murphy Sean Toland and Drury had the Yankee hits. For the Dodgers Pat Duffy and Kenny Southwick had doubles and Peter Schuerch, Mark Simonelli and John Reinhardt had singles.

NATIONAL LEAGUE

	W	L
Pirates	3	1
Dodgers	2	2
Braves	1	3
Mets	0	4

AMERICAN LEAGUE

Indians	3	1
White Sox	3	1
Yankees	3	2
Tigers	1	3

MITE CHAMPS -- Lydon Russell won the Mite House League championship. Front, left to right, Brian Zimmerman, Jim Lamparelli, Sean Capplis, Shawn O'Neill, Chuckie Hughes, Kirk MacDonald and Mark Malloy. Back, Jeff MacDonald, Eddie Ryan, Jon Bertoni, Dan McCluskey, Darren Simonelli, Hank Miller, Chris Fleming and Michael Hughes. Standing in the rear are coaches Steve Leofant, left, and Bob Simonelli. Mark O'Brien is missing from photo.

Sterling Girls Defeat A-N In Extra Innings

The Sterling Junior High girls' softball team won its first game, 11-8, over Atlantic-North, in extra innings.

Denise Dupuis paced Sterling with four hits and Arlene Cipoplla had three. Kathy Duggan hit a long home run. Karen Hassey was the winning pitcher and Marissa Stewart was strong on defense.

Central topped Sterling, 15-10, as Sterling lost its first home game in five years. Nancy MacDonald and Dupuis had three hits each.

Atlantic-North defeated Broad Meadows, 9-4, for its first win. Karen O'Reilly sparked the attack with a home run and two singles. Laurie Barba, and Mac McAleney had two hits each. The winning pitcher was Paula Fitzgerald, who was afforded solid defensive support.

Sterling Wins 3rd Straight

The Sterling Junior High baseball team improved its record to 3-0 with a 5-3 win over Atlantic-North, sparked by the pitching and hitting of Glen Oriola, who allowed six hits, struck out six and also drove in the three runs with a base-clearing triple.

In its previous game, Eddie Miller's Sterling team had run over Sterling, 15-2, with Oriola again the winner, giving up only four hits and striking out nine. Sterling broke the game open with eight runs in the fourth. Mark Righini and Mark Picot had two hits each for the winners.

Sterling had won its opener, 9-8, over Broad Meadows with Oriola going 6 2/3 innings and striking out six. He also had a two-run triple in the sixth to put his team ahead. BM came up with two in the top of the seventh to take an 8-7 lead but Sterling came back with two on hits by Bill Harris and Bob Ready to win it.

CYO Tennis Tourney Opens June 25

The 26th annual CYO Tennis Tournament will be held the week of June 25 at St. John's Seminary, Brighton.

There will be four divisions - Cadet, under 13; Juniors, under 16; Intermediate, under 19, and Seniors, under 26 years of age.

This event is open to all interested persons and application forms along with rules and regulations can be obtained at CYO Headquarters, 883 Hancock St., Quincy.

Deadline for the return of these entries is June 11. For further information concerning this tournament, you may also call 472-0333.

Useful prizes will be awarded to winners and runnersup.

RUSSELL'S ANGELS
Haircutting Specialists at
Russell Edward's
Hairplace Two
Men's Salon 3 Maple Street
Corner Hancock, Chestnut & Maple Streets
Tuesday & Thursday Specials
Blow Cut $7.50 Reg. $10.
INCLUDING SHAMPOO
PERMS FOR HIDDEN BODY or CURLS
MANICURE
FACIALS... $11.50
"An hour of Luxury"
472-1060
472-1500

COLMAN'S
SPORTING GOODS
Largest Athletic Footwear Dealer in New England
Wilson Bata NIKE Spot-bilt CONVERSE PUMA PONY adidas PRO-Keds
Everything In Sports Footwear
•165 DIFFERENT MODELS
•WOMEN'S SIZES AND STYLES
•BASEBALL SHOES
•RUBBER CLEATS
•EVERY SPORT
Lowest Prices
COLMAN'S SPORTING GOODS
1030 HANCOCK ST. QUINCY
AMERICAN EXPRESS VISA
MON.—FRI. 9-9
SAT. 9-5:30
FREE STORESIDE PARKING

Braintree MEAT & PRODUCE
HOMEMADE Sweet or Hot ITALIAN SAUSAGES
$2.09 LB
★ no preservatives added ★
BONELESS HIPS USDA CHOICE
$2.99 LB
incl: Short cut rump steaks
rump steaks
hamburg
[14-16 lb. average]
BARBECUED CHICKENS
Saturdays only
We have small freezer orders too exp. 6/2
Open Daily 9 - 9 848-4616
970 Washington St. So. Braintree Sq.

Ceremonies At 6:30 P.M.

Mitchell, McCoy Ballfields To Be Dedicated Thursday

The William J. Mitchell and Katherine G. McCoy Ballfields will formally open today (Thursday(with a dedication ceremony starting at 6:30.

The ballfields are located on Southern Artery in Merrymount Park, opposite the Veterans Memorial Stadium and adjacent to the Collins Rest-A-While Playground.

The tri-recreational complex is named for three members and former members of Park and Recreation Boards and Commissions who served a total of 94 years in an uncompensated capacity.

Richard J. Koch, executive secretary to the Park and Recreation Board, explained that Mitchell, Miss McCoy served with the late J. Ernest Collins for many years as members of the Park Board and Recreation Commission.

Collins (34 years), Mitchell (33 years) and Miss McCoy (27 years) represent a total of 94 years of unpaid service to Quincy.

Collins and Mitchell were appointed to the former Park Board by the late Mayor Charles Ross in 1943 and were chosen members of the first municipal Recreation Commission in 1948 by the then Mayor Amelio Della Chiesa.

Miss McCoy, former physical athletic instructor and dean of women at North Quincy High School, was appointed to the first city wide Recreation Commission in 1948 by Mayor Della Chiesa and was selected in 1962 to continue as a member of the merged Park and Recreation Board and is presently a member and Secretary of the Board.

Mayor Arthur H. Tobin will be present to open the facility while the Quincy Junior Baseball Leagues Junior and Triple A Divisions have scheduled games and the Quincy Women's Softball League will play under the lights.

Cost of ballfield renovations and construction include $20,000 from the Park Department capital outlay field improvements; $6,506 from Mayor's Capital Improvements Funds, Sons of Italy Account; $9,992 for bleacher purchase and installation, also from Sons of Italy Account; $1,723.79 for water lines installation; $3,393 for the chain link fence enclosing the field also Sons of Italy; $35,840 for lighting installation funds from Water Bond Account to be reimbursed by Sons of Italy and other donations. Total cost of the project was $77,454.79.

Atlantic - North Track Team Defeats Point, 44-37

The Atlantic-North boys' track team defeated Point, 44-37.

Rich Palmer won the 100 and the high jump, Bob Pound the shot put, Mike Ellis the 440, Ken MacDonald the 880, Paul Murphy the mile. Both A-N Relay teams also won. MacDonald, Mike Panaro, Hogan and Chris Butler making up the 440 team and Palmer, Brian Ellis, Steve Howse and Murphy the mile team.

Scorers for Point were Chris McRay, second in the 100 and long jump; Richard Parker, winner in the long jump and third in the 100; Adam McGhee, second in the 440; Jim Bisson, second in the 880 and shot put; Dave McLaughlin, third in the shot; John Pimental, third in the 880; Charles Kerr, winner in the hurdles; Billy Bell, third in the 440, and Troy Clements, third in the high jump.

The Atlantic junior varsity rolled over Point, 74-11, with Mark Baldzarini winning the hurdles, Rich DeLuca the shot, Dan Johnson the mile and shot put, Olavo Macedo the 100, Barry Higgins the 440, and both relay teams winning, the 1-lap team with Balzarini, Paul Egan, Bob Livingstone and Macdeo, the two-lap team of Ellis, Higgins, Johnson and Nick Gelsomini.

Central defeated Atlantic-North, 52-28. Palmer easily won the 100 for A-N and was second in the high jump, Howse took third in the hurdles, Butler was second in the 880, Panaro placed third in the 440, Pound remained unbeaten by winning the shot, Murphy won the mile and the half mile relay team of Palmer, Murphy, Panaro and Butler won.

Central's jayvees also won, 46-37, with Balzarini, Bob Varnado and Fazal Rashed winning for A-N and Macedo, Higgins, Dave Chapin, DeLuca, Johnson and Bob McDaniel also scoring.

Broad Meadows walloped Sterling, 56-26, with Mike Williams of BM winning the 440 in 56.8, one of the fastest times every by a junior high runner, and also winning the long jump and anchoring the winning relay team. Other BM winners were Bruce Sullivan, hurdles; Ed Brennan, 880; Mike Nevins, shot; Dan Radley and Joe Sheehan, tied in the high jump.

Quincy-North Meet Friday

The Quincy-North Quincy boys' track meet, postponed last Thursday, will be held Friday at 3:30 p.m. at Veterans Memorial Stadium. North hopes to finish with a 4-4 Suburban League record and an 8-4 overall mark, while Quincy will be seeking its first win.

In Monday's state class meet North was blanked in Class B, while Quincy's Roy Higgins finished third in the 440 for the Presidents' only points in Class A.

In the Suburban League championships at Newton North, North Quincy's Dan McIntyre won the high hurdles, Tim O'Neill was third in the 220 and long jump, John Hernon third in the discus, John McGuiggan fourth in the 880, Tom Quinn fifth in the 100, Jack Leone fifth in the high jump and Bill Daly and Rich McCarthy fourth and fifth in the pole vault.

North's mile relay team of McGuiggan, O'Neill, Jim Alban and Steve Mastrorilli placed third.

Quincy's Higgins took second in the 440 and Vin Lorenzano was second in the long jump.

SPORTS FANS!

I BET YOU DIDN'T KNOW

Brought To You
By ROBERT COLMAN

Ever wonder why golf courses have 18 holes instead of some other number?... Actually, in the early days of golf's development in England, different courses did have different numbers of holes... For example, when the first British Open was played, at the Prestwick Club in 1860, that course had only 12 holes... Some other courses then had 7 holes, some had 8, some had 14... But the most famous course, the St. Andrews Club of Scotland, just happened to have 18 holes-and in the years following 1860, other courses increased to 18 holes merely to follow the pattern set by St. Andrews... And, thus 18 holes became the standard for golf courses everywhere.

* * *

Here's an oddity... Although the Philadelphia Phillies have been playing big league baseball every year since 1900, they have NEVER won a World Series!... That seems hard to believe, but you can look it up and see that it's true.

* * *

How fast could you drive a car in the old days?... Well, the first auto race in the United States was held in Chicago on Thanksgiving Day, 1895... It was a 50-mile race, and the winning car, driven by famous inventor Frank Duryea traveled at the average speed of--believe it or not--7½ miles per hour.

* * *

I bet you didn't know... That Colman's has the largest choice of Sporting Goods in New England. Whatever you need for fishing, golf, baseball, camping, tennis, sportswear, exercising, sports footwear... Colman's has it at Low, Low Colman's prices.

COLMAN'S SPORTING GOODS

1630 Hancock St.

Central Girls Defeats Atlantic

The Central Junior High girls' track team defeated Atlantic, 53-29, last week in a battle of undefeated teams.

Mary Kate Kennedy, Jackie McLaughlin, Eileen Crehan, Sue Murray, Kara Crehan and Michelle Millane were winners for Central as it dominated the field events, while the teams were almost even in the running events.

For Atlantic Linda Kennedy won the mile and Martha Donaghue won the 45-yard hurdles. Atlantic's one-lap relay team set a school record in winning in 45.8 seconds. The team included Patti Markham, Deidre Donovan, Laura Coughlin and Martha Donaghue. Other scorers for Atlantic were Erin Horrigan, Ann Gorczyca, Donovan, Kathy McCarthy, Kathy Burke, Marjorie Bortolotto, Marie McGurl and Pat Salton. Atlantic's future looks bright with Coughlin, Markham, Salton and McGurl all seventh graders.

Central's junior varsity breezed, 70-12, as Chris Francis won the 100 and anchored the winning relay team. Also winning for Central were Ann Bray, Cathy O'Brien, Natalie Ricciutti, Michelle Healey and Kara Firnroha. For Atlantic Mary Lou McTighe was the 880.

In their previous meet the Atlantic girls rolled over Point, 65-17, with Donovan and Donaghue combining for 24 points after having combined for 26 points in an earlier, 50-32 win over Sterling.

In each meet Donaghue won the hurdles and did well in the long jump. Donovan won the 100 and high jump in both meets and both ran blistering legs on the winning one-lap relay team in each meet.

Linda Kennedy won back to back victories in the mile and Kathy Burke finished a strong second in each race. Susan Quintiliani and Linda Ceroch won the long jump and 440 respectively. Erin Horrigan won the 880 in each meet. Donovan and Donaghue paced the one-lap relay win with seventh graders Coughlin and Markham joining them.

Sterling defeated Broad Meadows, 49½-24½. Sterling's Lynda Gaides, Kris Ramponi, Michaela Klipham, Cheryl Derbes, Theresa Munroe and Diane Heath all won, and other scorers were Debbie Gustin, Darlene Marston, Suzanne Pitts, Cheryl Hersey, Karla Marsden and Pam Jacobs.

The Sterling junior varsity also won, 40-18, sparked by winners Nancy Martin, Kathy McKinnon, Teresa Coska, Noreen Sweeney and Terry Hamilton. Also scoring were Lori Lombardi, Diane Grant, Regina Fruzetti, Lenore Salvaggio and Susan Uhlar.

Reservations For Little Loop Reunion

Early reservations for the 25th anniversary reunion dinner dance of The Quincy Bowling Little Loop, Friday evening, June 15, at the Quincy Sons of Italy Social Center, Quarry Street, include:

Mr. and Mrs. Richard Young, Anthony Alibrandi, Paul Peckham, Kenneth Guerra, Patrick Connolly, Robert Kelty, Richard Kelty, Mr. and Mrs. Ricky MacDougall, Dennis Gildea, Mr. and Mrs. William Gildea, Louise Johnson, Valerie Johnson, Mr. and Mrs. James Kelley, Jr., Frank Penzo, Fred Daley, Mr. and Mrs. Lou Bertucci, James Rendle, Robert Askin, Thomas Joyce, William and Joseph Malvesti, Paul Connors, Mr. and Mrs. Edward Mullin, Mr. and Mrs. Matt Smith Jr.

Mr. and Mrs. Mark Voelkel, Mr.and Mrs. Steven Getz, Mr. and Mrs. Saul Lipsitz, Mrs. Mina Carey, Kathleen Johnson, Mr. and Mrs. Dennis Murphy, Mr. and Mrs. James Vey, Mr. and Mrs. David Brodie, Mr. and Mrs. Richard Post, Mr. and Mrs. Joseph Brodeur, Mr. amd Mrs. John Mullaney, Mr. and Mrs. Webster Ellis, Mark Smith, Mr. and Mrs. Stanley Kovalski, Sr., Mr. and Mrs. Stanley Kovalski, Jr., Mr. and Mrs. Joseph Gildea, Sr., Timothy Flynn, Mr. and Mrs. George Hatfield, David Adams, Mr. and Mrs. Andrew Orrock, Glen Crowell.

Also, Mr. and Mrs. David Paul, Mr. and Mrs. William Bereszniewicz, William Hatfield, Karl Ring, Gertrude Ring, Mr. and Mrs. Thomas Martin, Mr. and Mrs. Anthony Cacciola, Mr. and Mrs. Richard Addonizio, Mr. and Mrs. Richard Andolino, Mr. and Mrs. Andrew Campisi, Mr. and Mrs. Joseph Butler and Timothy Flynn.

Tickets may be purchased at the Montclair Men's Club, 93 Holbrook Rd, North Quincy, Monday evenings May 28 and June 4. For reservations call 479-5263, 328-5525 and 479-6459. There will be no door sales. Proceeds will benefit fight against Muscular Dystrophy.

All former members of the league 20 years of age or older, parents and sponsors are asked to assist.

Girls Teams Wind up

The Quincy and North Quincy girls' track teams meet today [Thursday] at 3:15 p.m. at Veterans Memorial Stadium with Joe Amorosino's Quincy girls hoping to finish their Suburban League season with their second win in a row.

Jeff Strungis' Raiderettes are still winless despite some outstanding individual performances.

The Quincy girls finally entered the win column last week with a 63-54 decision over Waltham.

Quincy's winners were Lois LaTina in the 100, Susan McLoughlin in the 220 and the long jump, Lois Guglielmi in the 440, Donna Reardon in the mile, Anna Sandonato in the shot put and javelin and Rita Pasqualone in the discus.

North was walloped by league power Weymouth South, 80-38.

The Raiderettes' only winners were Eileen McKenna in the 100, Mary Crehan in the 880, Cheryl Ayles in the discus and Galligan in the high jump.

Strungis is hampered by a small squad of only 15 girls and the lack of depth may prove too much today against Quincy.

North Track Girls Score 12 Points

The Quincy-North Quincy girls' track meet was rained out last Thursday and was rescheduled for this past Tuesday.

In last Saturday's state class meet North Quincy scored 12 points in Class B on third places by Marie Voekel in the discus and Mary Crehan in the 880.

Quincy's only two points in Class A came on Susan McLaughlin's fifth place in the long jump.

In last week's Suburban League championships, five North girls placed, which was pleasing to Coach Jeff Strungis, who has a small squad.

Crehan was second in the 800 meters, Eileen McKenna took second in the hurdles, Voelkel was third in the discus, setting a school record of 105-8; Cheryl Ayles was fifth in the discus and Lisa Green fifth in the long jump. Ayles and Green had their best distances ever.

For Quincy Anna Sandonato set a school mark while placing in the javelin, Lois Guglielmi was third in the 440 meters and Donna Reardon fourth in the mile.

TOM CORLISS, left and Mark Coletti, third from left, Bantam B players, present plaques to coaches Steve Coletti, second left, and Mark Ricciardi, right, at St. Moritz Youth Hockey banquet. Seated is George R. Riley *(Photos by Steve Grochowski)*

GEORGE MANVELIAN, assistant director of St. Moritz Youth Hockey, presents seventh player award to Bill O'Brien of the Bantam A team. Looking on are Dan Coletti, seated, director of St. Moritz Hockey, and president Leo Rubino, standing.

St. Moritz League Presents Awards At Banquet

BRIAN OSTIGUY of the Pee Wee A team receives his seventh player award from George Manvelion, assistant director of St. Moritz Youth hockey, at the annual banquet.

More than 225 attended the recent St. Moritz Youth Hockey League banquet at Valle's in Braintree at which awards were given.

Ron Erikson, former North Quincy High hockey coach, was the guest speaker and he helped in the presentation of trophies.

Leo Rubin, director of the St. Moritz Youth Hockey Association, welcomed the guests.

A special Good Guy award went to Harold Coose, director of Quincy City Hospital, for 10 years of dedicated and distinguished service to St. Moritz hockey.

The following trophies were presented:

Seventh player awards: Tom Good, Pee Wee B; Brien Ostiguy, Pee Wee A; Bill O'Brien, Bantam A.

Hat trick awards: Ostiguy, Jeff Murphy and Peter Quinn, Pee Wee A; Tom Murphy, Mark Righini and Brian Donovan, Bantam A.

Shutout awards: Tom Good, Pee Wee B; Tim Collins, Pee Wee A; Tom Corliss, Bantam A.

TOM GOOD receives his 7th player award for the Pee Wee B team from George Manvelion, assistant director of St. Moritz Youth hockey.

St. Mary's 10-Mile Road Race June 9

The 12th annual St. Mary's 10-mile road race, one of the last remaining road races where no entry fee is required, will be run Saturday, June 9, starting at 1:30 p.m.

The race is a two-lap course through West Quincy, starting and finishing in front of St. Mary's Church on Crescent St.

Prizes will go to the first 10 finishers and special awards will be made to the first finishing runners from Quincy and from St. Mary's Parish, as well as the first woman and the first over 40.

All runners must be 16 years old and over and must be registered with the New England AAU. Runners without AAU cards should register with Frank Rull, Room 212, 69 Canal St., Boston.

Entry blanks are available from Race Chairman Frank DeLuca, 359 Franklin St., Quincy, 479-7318.

Bob Hope says: "Red Cross can teach you first aid. And first aid can be a life saver."

FLEAS ANTS TERMITES?

10 YEAR GUARANTEE ON TERMITE CONTROL
ALL WORK GUARANTEED

RELIABLE PEST CONTROL

10 Whiting St., Hingham CALL 749-7146

Propane Gas

Cylinders filled on our premises 8 a.m. to 4:30 p.m.
Charmglow gas grills & accessories
Available at special low prices

South Shore Heating and Air Conditioning Inc.

38 Greenwood Ave.
E. Weymouth 337-6100

6 MONTH Certificates

9.409%

Per Annum

* This is the highest rate currently available
* Federal regulations now prohibit compounding
* Not renewable
* $10,000 Minimum Deposit
* CFS Reserves the right to withdraw this certificate offering at any time.
* All interest forfeited if withdrawal is made before maturity

ALL DEPOSITS FEDERALLY INSURED

Colonial Federal Savings and Loan reserves the right to withdraw this offer at any time.

Colonial Federal Savings

and Loan Association of Quincy

15 Beach Street Wollaston
801 Washington Street East Weymouth (Next to Angelo's Supermarket)
802 S. Franklin Street Holbrook

Business News/Real Estate

Banner Year For Quincy Co-operative Bank

President John R. Herbert has reported a banner year for the Quincy Cooperative Bank but he warned of uncertain times ahead for the whole banking industry in the face of unchecked inflation.

"It's not the happiest time in the life of thrift institutions," he told the Bank's shareholders at their annual meeting last week.

Nevertheless, Herbert reported a net profit of $587,710.92 for the year ending April 30, an increase of 76.2 per cent over the previous year, and assets of $123,019,583, up nearly $2 million.

"Of the eight major cooperative banks in the state," said Herbert, "the Quincy Cooperative Bank not only has the highest actual reserve dollar total but we have the highest percentage of reserves to assets. We have reserves of $11,612,583 or 9.4 per cent of assets."

Herbert said the Bank paid out $6,433,677 in dividends to its 36,582 shareholders in the past year, a boost of more than $400,000.

"For the first time in the history of our bank," he said, "our transactions for the past year exceeded a half billion dollars. Our new account business grew handsomely in the year past."

But he said there were indications of a leveling off in the days ahead.

"The signs that our customers are being hurt by the grim, onward thrust of unchecked inflation were manifest in several ways," he said.

"First of all, we showed an asset growth of almost $2 million during the past year, which was somewhat less than the average for previous years. Customers just didn't have the usual amount of money for savings.

"Another interesting sign was the fact that, while we added 1,000 new NOW accounts in the past year, the average balance in these accounts dropped from $795 last year to $760 this year."

"In all candor," he added, "no one in the banking or the business fields knows what the future holds for the economy.

"But as long as the cost of food, home heating oil and gasoline continue to move upward, the average person will have less and less for savings."

Join the Bloodline

Now Going Wholesale

Skoler's Ends Retail Clothing Operation After 60 Years

After 60 years at the corner of Quincy at Water Sts., Skoler's has closed its retail uniform and clothing operation and moved to 1372 Hancock St. to concentrate on wholesale uniform and institutional business.

Founder Bennie Skoler came to the United States from Ukrania, then a part of Russia, in 1900 at the age of 13.

He shouldered a peddler's basket (which the family still has) and went from door to door selling his wares, as was the custom of Yankee Peddlers.

In 1919, he established his business at the old location, assisted by his wife, Gertrude, then a bookeeper with Forbes Craig Granite Co.

The Skoler's clothed Quincy citizens from mayors to bankers, from granite cutters to shipyard workers.

Sons Sydney and David both joined the business after graduating from Boston University Law School and Boston University College of Business Administration, respectively.

They served in World War II and returned to the business adding their wholesale division and selling uniforms and supplies to fire, police, industry and state institutions throughout the country.

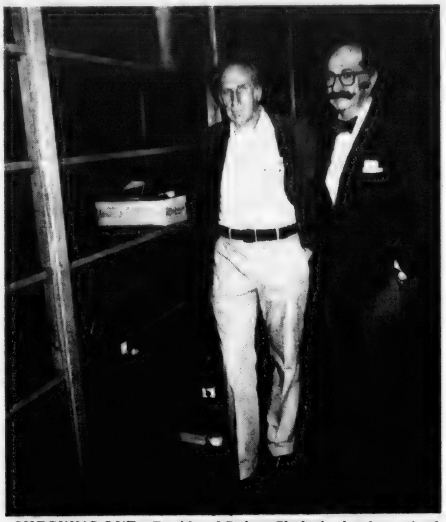

CHECKING OUT—David and Sydney Skoler look at last pair of shoes on the shelves as they prepare to close Skoler's, at Quincy and Water Sts., after more than 60 years. The clothing store, founded by their father was well known to many in Quincy over the years. *(Quincy Sun Photo by Steve Grochowski)*

NTV
TRIFONE REALTY
Business Brokers Investments
Notary Public
30 Chestnut Street, Quincy Square, Massachusetts 02169
Est. 1957 Tel. (617) 773-1818

25-30 New Stores In Hancock Development 'Concept'

[Cont'd from Page 1]

progressive ideas than the other.

They would be more inviting to people to come to downtown Quincy.

"We are talking a concept of at least one or two major anchor tenants, maybe 25 to 30 specialty shops and perhaps some type of a mall structure on a section of Hancock St.

"The mall may or may not be enclosed, we are flexible on that, but they said we should be thinking about it because they want to tie in both sides of Hancock St."

Tobin said the developer told him, "once we started moving in a particular direction it would take about five years. The overall plan would be a five year project."

The Mayor said the next step would be to sit down within a week with the Rev. Bedros Baharian, citywide development coordinator; the Planning Board and City Solicitor Robert Fleming "and pull some of the loose ends together."

American Real Estate
wishes to list, advertise and market your real estate.
For service please call brokers:
Frank Bellotti Frank Cammarata
328-0832

Car Stolen or Damaged?
Give Us A Call
DOLLAR RENT-A-CAR SYSTEMS
10.00 per day
100 FREE MILES If qualify
ARROW OR SIMILAR TYPE CAR
For Reservations and Information Call:
479-5032
QUINCY
MOST MAJOR CREDIT CARDS ACCEPTED

There Is A Difference!
BEACON ASSOCIATES
REAL ESTATE
INSURANCE
NOTARIES
RESIDENTIAL INDUSTRIAL COMMERCIAL
142 UNION ST.
BRAINTREE, MA.
848-7227
For the best results, with the most complete service, list your property with
THE FULL TIME PROFESSIONALS
we are with each transaction, on a full time basis, from listing to advertising to financing, to insurance, to final closing!
Daniel Sullivan Atty. Harold Lamb

NEWSCARRIERS WANTED
Here's a chance to earn extra money by building a Quincy Sun home delivery route.
Telephone: 471-3100

Attorney Services
ALAN H. SEGAL
175 Quincy Shore Drive, Quincy 328-6545
420 Washington St. Braintree 848-6272
General Practice
Criminal & Family Law
Personal Injury Claims
Real Estate
Wills & Trusts
NO CHARGE FOR FIRST OFFICE VISIT

Quincy: A City With A Great Second Chance

[Cont'd from Page 2]

talking about needed physical development of our city or steps that will bring about some control over lawlessness, our public servants need your help. You will be told that the length to which the law goes to safeguard the rights of a defendant in a court case is for your own protection.

"But how much attention is paid to the victims?

"I ask you here tonight: Have you ever stolen a car, looted a house, beaten up and robbed an elderly woman or killed an innocent person for no reason whatsoever?

"Yet the law struggles mightily with the protection of people arrested for these crimes—people who may have a police record that covers page after page of typewritten data. And all of this effort, you are told, is to protect your rights in case you happen sometime to be in the wrong place at the wrong time.

"Charles Francis Adams, in the second volume of his 'Three Episodes of Massachusetts History' tells about how Quincy handled problem people when the town was 'set off' in 1792. He says one of the first things the selectmen did was to warn 14 adults to 'depart the limits of the Town'. Today we would describe this as 'throwing the bums out' but such drastic steps would be wholly illegal.

"There is, of course, a happy medium between the idea of protecting a decent citizen's rights and mighty and costly efforts to free chronic offenders every time they get arrested.

"What really worries me is that some day the pendulum may swing the other way and then all of our rights to a fair trial may be in jeopardy. This is why we need to make the law work for decent citizens.

"Let's not get so involved in planning highways and public garages and new stores that we lose our city as an ideal place in which to work and live.

"Our Quincy Police are doing an outstanding job and they need your support but they can get pretty discouraged when their work may be thrown out of court by nitpicking technicalities.

"In summary, then, let us drive ahead to make the most of the great chance we now have to redevelop our city but let us not forget the eternal problem the challenge of 'quality of life' presents to us."

Lions Club To Install Francis Evans As President

Francis Evans of Cohasset, will be installed as president of the Quincy Lions Club at a luncheon meeting Tuesday, June 26, at Dutton's Restaurant, Quincy.

Other officers to be sworn in are:

Edmund O'Leary of Quincy, first vice president; David Nelson of Scituate, second vice president and treasurer; Wilfred Nolan of Quincy, third vice president and secretary; Joseph Doherty of Braintree, tail twister, and Edward Denneen of Quincy, lion tamer.

Directors are: Roger Hamil, David Ring, Leroy Rounsville, Dr. James Wing, Edward Denneen and Matthew McDonnell, all of Quincy; Arthur Gillis and John Swanson, both of Weymouth, and Rev. Eldon Zuern of Brockton.

QHA Affirmative Action Plan Hits New Snag

[Cont'd from Page 1]

plan, not the tenants or Scott," he said. "They should not blame others for the delay.

"The draft plan wasn't available until May. I didn't even get the draft until last Monday. I have a feeling it just wasn't available."

Vera said the Authority doesn't absolutely have to have comments from the tenants on the plan.

"The people are given a reasonable time to comment and if they don't or can't comment, that's fine," he said. "Maybe they don't want to.

"But this agreement was signed 60 days before April 6 and I believe the tenants only got drafts in May. I don't see how they could blame the tenants. What happened in February, March and April?"

Vera said he is also waiting for the QHA to file a tenant selection and assignment plan that was requested by HUD.

"That was due April 6 and I don't even have a draft of that," he said.

Vera said there is no new deadline set for submission of a revised affirmative action plan. The penalty for non-compliance could be the severance of federal funds to the QHA.

D'Olimpio was not available for comment on Vera's action but O'Brien said the tenants group got the plan for review "a couple of months ago."

"Our consultant was instructed to contact the tenants association and sit down with them to review the affirmative action and equal opportunity plans and get their input," he said.

"Scott said he has made endeavors to meet with them and he has written to Mr. Vera and told him of the problems he is having. It has not been his fault."

LEGAL NOTICES

COMMONWEALTH OF MASSACHUSETTS
Norfolk, ss. Probate and Family Court

No. 79P1250E1
Notice of Appointment

To all persons interested in the estate of MABEL A. C. ANDERSON late of Quincy in the County of Norfolk and to the Attorney General of said Commonwealth, if required.

A petition has been presented in the above captioned matter of a certain instrument purporting to be the last will of said deceased praying that WILLIAM G. HOWES III of Hyannis in the County of Barnstable be appointed executor named in the will without sureties on the bond.

If you desire to object to the allowance of said petition, you or your attorney should file a written appearance in said Court at Dedham on or before ten o'clock in the forenoon on 6/20/79.

Witness, ROBERT M. FORD, Esquire, First Judge of said Court at Dedham, the Tenth day of May in the Year of Our Lord One Thousand Nine Hundred and Seventy-nine.

THOMAS PATRICK HUGHES, Register of Probate

5/24-31 6/7/79

COMMONWEALTH OF MASSACHUSETTS
Norfolk, ss. Probate and Family Court

No. 149717

To all persons who are or may become interested and to all persons whose issue not now in being may become interested in the trust estate under the will of HAROLD E. WALDRON late of Quincy in said County, deceased, for the benefit of MARJORIE E. WALDRON WHITE, et al.

A petition has been presented to said Court by the trustee of said estate for authority to sell, either at public or private sale, certain real estate held by them as such trustee, which is situated in Quincy in the County of Norfolk, in accordance with the offer set out in said Petition.

If you desire to object thereto you or your attorney should file a written appearance in said Court at Dedham before ten o'clock in the forenoon on July 11, 1979, the return day of this citation.

Witness, ROBERT M. FORD, Esquire, First Judge of said Court, this May 23, 1979.

THOMAS PATRICK HUGHES, Register.

5/31 6/7-14/79

COMMONWEALTH OF MASSACHUSETTS
Norfolk, ss. Probate and Family Court

No. 79F1239E1
Notice of Appointment

To all persons interested in the estate of FRANK FISHER McMILLEN late of Quincy in the County of Norfolk and to the Attorney General of said Commonwealth, if required.

A petition has been presented in the above captioned matter of a certain instrument purporting to be the last will of said deceased praying that FRANCIS McMILLEN of Quincy in the County of Norfolk be appointed executor named in the will without sureties on the bond.

If you desire to object to the allowance of said petition, you or your attorney should file a written appearance in said Court at Dedham on or before ten o'clock in the forenoon on 6/20/79.

Witness, ROBERT M. FORD, Esquire, First Judge of said Court at Dedham, the Ninth day of May in the Year of Our Lord One Thousand Nine Hundred and Seventy-nine.

THOMAS PATRICK HUGHES, Register of Probate.

5/17-24-31/79

LEGAL NOTICES

COMMONWEALTH OF MASSACHUSETTS
Norfolk, ss Probate and Family Court

No. 186786
Notice of Fiduciary's Account

To all persons interested in the estate of ORIENTAL FOSSATI late of Quincy, in said County, deceased, and to the Attorney General of said Commonwealth, if required.

You are hereby notified pursuant to Mass. R. Civ. P. Rule 72 that the Amended First and Final account of PAUL S. CAROSI a Final account of the will of said deceased has been presented to said Court for allowance.

If you desire to preserve your right to file an objection to said account, you or your attorney must file a written appearance in said Court at Dedham on or before the 20th day of June, 1979, the return day of this citation. You may upon written request by registered or certified mail to the fiduciary, or to the attorney for the fiduciary, obtain without cost a copy of said account. If you desire to object to any item of said account, you must, in addition to filing a written appearance as aforesaid, file within thirty days after said return day or within such other time as the Court upon motion may order a written statement of each such item together with the grounds for each objection thereto, a copy to be served upon the fiduciary pursuant to Mass. R. Civ. P. Rule 5.

Witness, ROBERT M. FORD, Esquire, First Judge of said Court, this 11th day of May, 1979.

THOMAS PATRICK HUGHES, Register.

5/31 6/7-14/79

SHERIFF'S SALE

COMMONWEALTH OF MASSACHUSETTS
Norfolk, ss. Dedham, April 6, 1979

Seized and taken on execution and will be sold by Public Auction on Tuesday the 26th day of June A.D. 1979 at 9:55 o'clock A.M., at the Norfolk County Deputy Office at 630 High Street in Dedham in said County of Norfolk, all the right, title and interest which MELVILLE R. MOORE had [not exempt by law from attachment or levy on execution] on the 27th day of March A.D. 1979 at 9 o'clock A.M., the time when the same was seized on execution in and to the following described real estate, to wit:

A certain parcel of land, with the dwelling house thereon, situated on the westerly side of Quincy Street in Quincy, Norfolk County, Massachusetts, bounded and described as follows:

Beginning at a point on the westerly side of said Quincy Street at land of Adrian Brandos;

Thence running northwesterly on a line distant 45 feet northeasterly from and parallel with the northeasterly boundary of land formerly of the First Presbyterian Church, now of the Granite Church of the Nazarene, by said land of Brandos and land formerly of Luigi Ruggiano, about one hundred forty-four [144] feet to land now or formerly of Earl U. Laitinen;

Thence turning and running northeasterly by said Laitinen land and by lands now or formerly of Filomena Tangherlini, Cosira, Orsini and Barbara L. Bennett, about fifty-three and 5/10 [53.5] feet to a stone bound at land now or formerly of Frederick L. Delcourt et ux, Theresa G.;

Thence turning and running southeasterly by said Delcourt land, one hundred eighteen and 67/100 [118.67] feet to said Quincy Street;

Thence turning and running southerly by said Quincy Street, forty-five [45] feet to the point of beginning.

Containing six thousand two hundred forty [6,240] square feet of land, more or less.

William Blake
Deputy Sheriff

5/17-24-31/79

NO BANK PAYS A HIGHER RATE

9.409%

Effective thru 6-6-79

MONEY MARKET CERTIFICATES

$10,000 minimum deposits - Every penny is insured in full (including the interest)

Buy Now! Rate Changes Weekly

Your Rate Is Determined By The Week Certificate Is Purchased

Term of deposit is six months. Rate shown is earned if deposit is left for one year. Federal law requires a substantial penalty if you withdraw before maturity. We reserve the right to withdraw this offer without notice.

Granite Your co-operative Bank

440 HANCOCK ST., NO. QUINCY 773-8100
100 GRANITE ST., QUINCY CNTR. 471-3900

All our deposits are insured in full - Safe deposit boxes available

Small Ads... Big Results! CLASSIFIED ADS!

LEGAL NOTICE | **LEGAL NOTICES** | **HELP WANTED** | **HELP WANTED** | **HELP WANTED**

INVITATION FOR BIDS

CITY OF QUINCY, MASSACHUSETTS
PURCHASING DEPARTMENT
1120 HANCOCK ST., QUINCY, MA 02169

Invites sealed bids/proposals for furnishing and delivering to the City of Quincy:

Police Dept.	Car for Chief of Police	June 18, 1979 at 10:00 A.M.
	Four Plice Cars [Compacts]	June 18, 1979 at 10:15 A.M.
School Dept.	Platemaker for Print Shop	June 18, 1979 at 11:00 A.M.
	Wiping Rags	June 19, 1979 at 10:00 A.M.
	Pencil Sharpeners & Cutters	June 19, 1979 at 10:30 A.M.
	Drafting Supplies	June 19, 1979 at 11:00 A.M.
	Plumbing Supplies	June 19, 1979 at 11:30 A.M.
	Electric Clocks & Supplies	June 21, 1979 at 10:00 A.M.
	Athletic Equipment & Supplies	June 21, 1979 at 10:30 A.M.
	Library/Subscription Periodicals	June 21, 1979 at 11:00 A.M.

Detailed specifications are on file at the office of the Purchasing Agent, 1120 Hancock St., Quincy, MA 02169.

Bids must state exceptions, if any, the delivery date and any allowable discounts.

Firm bid prices will be given first consideration and will be received at the office of the Purchasing Agent until the time and date stated above, at which time and date they will be publicly opened and read.

Bids must be in a sealed envelope. The outside of the sealed envelope is to be clearly marked, "BID ENCLOSED" with time/date of bid call.

The right is reserved to reject any or all bids or to accept any part of a bid or the one deemed best for the City.

Arthur H. Tobin, Mayor
A. A. Roccuzzo, Purchasing Agent

5/31/79

INVITATION FOR BIDS

CITY OF QUINCY, MASSACHUSETTS
PURCHASING DEPARTMENT
1120 HANCOCK ST., QUINCY, MA 02169

Invites sealed bids/proposals for furnishing and delivering to the City of Quincy:

C.E.T.A.	Kitchen Equipment	June 18, 1979 at 10:30 A.M.

Detailed specifications are on file at the office of the Purchasing Agent, 1120 Hancock St., Quincy, MA 02169.

Bids must state exceptions, if any, the delivery date and any allowable discounts.

Firm bid prices will be given first consideration and will be received at the office of the Purchasing Agent until the time and date stated above, at which time and date they will be publicly opened and read.

Bids must be in a sealed envelope. The outside of the sealed-envelope is to be clearly marked, "BID ENCLOSED" with time/date of bid call.

The right is reserved to reject any or all bids or to accept any part of a bid or the one deemed best for the City.

Arthur H. Tobin, Mayor
A. A. Roccuzzo, Purchasing Agent

5/31/79

COMMONWEALTH OF MASSACHUSETTS
Norfolk, ss. Probate and Family Court

No. 76F0792-A1
Notice of Fiduciary's Account

To all persons interested in the estate of HERBERT P. A. HOLDER late of Quincy, in said County, deceased. And to the Attorney General of said Commonwealth, if required.

You are hereby notified pursuant to Mass. R. Civ. P. Rule 72 that the first to third and final accounts of the SOUTH SHORE BANK and HESLIP E. SUTHERLAND as Executors of said estate, have been presented to said Court for allowance.

If you desire to preserve your right to file an objection to said account, you or your attorney must file a written appearance in said Court at Dedham on or before the 20th day of June, 1979, the return day of this citation. You may upon written request by registered or certified mail to the fiduciary, or to the attorney for the fiduciary, obtain without cost a copy of said accounts. If you desire to object to any item of said accounts, you must, in addition to filing a written appearance as aforesaid, file within thirty days after said return day or within such other time as the Court upon motion may order a written statement of each such item together with the grounds for each objection thereto, a copy to be served upon the fiduciary pursuant to Mass. R. Civ. P. Rule 5.

Witness, ROBERT M. FORD, Esquire, First Judge of said Court, this 8th day of May, 1979.

THOMAS PATRICK HUGHES
Register.

5/17-24-31/79

COMMONWEALTH OF MASSACHUSETTS
Norfolk, ss. Probate and Family Court

No. 79F1287-C1

To JOHN J. O'CONNELL of Quincy in the County of Norfolk, and to his heirs apparent or presumptive and to the Massachusetts Department of Mental Health, And to the Attorney General of said Commonwealth, if required.

A petition has been presented to said Court alleging that said John J. O'Connell has become incapacitated by reason of advanced age, mental weakness, to properly care for his property and praying that the BOSTON SAFE DEPOSIT and TRUST COMPANY of Boston in the County of Suffolk, or some other suitable person, be appointed conservator of his property.

If you desire to object thereto, you or your attorney should file a written appearance in said Court at Dedham before ten o'clock in the forenoon on June 27, 1979, the return day of this citation.

Witness, ROBERT M. FORD, Esquire, First Judge of said Court, this May 17, 1979.

THOMAS PATRICK HUGHES,
Register.

5/24-31 6/7/79

LOST PASSBOOK

The following Passbook No. 06-02608-2 has been lost, destroyed or stolen and application for payment has been made in accordance with Section 20, Chapter 167, General Laws. The finder will please return to the Hancock Bank, 705 Granite St., Braintree, Mass. 02184.

5/31 6/7/79

MACHINE SHOP SKILLS TRAINING

The Quincy CETA program is recruiting residents of Braintree, Hingham, Holbrook, Hull, Milton, Quincy, Randolph, Scituate and Weymouth for vocational training in Machine Shop Skills.

Training will begin in early August of 1979 and will last for 26 weeks. The course will be given on a full time basis Monday through Friday 8:00-3:30.

In addition to an hourly stipend, transportation reimbursement will be provided. Courses will be held at the Quincy CETA Skills Training Center.

To be eligible for this program you must be a resident of the above municipalities. And if you have been unemployed for at least 7 days and meet the income guidelines, you could receive this free training.

Persons interested in training should apply at the CETA unit of the Department of Employment Security, 1433 Hancock St., Quincy, MA 02169 on or before June 4, 1979.

Quincy CETA is an Equal Opportunity Employer. Handicapped persons, women and minorities are encouraged to apply.

Supervisor Of Nurses

Modern 50 bed Nursing Home on South Shore, 2 years Nursing Home experience necessary. Must have knowledge of Mass. Regulations. Reply with experience and salary requirements to:

Quincy Sun, Box 300
1372 Hancock St.,
Quincy, Mass. 02169

LEGAL NOTICE

COMMONWEALTH OF MASSACHUSETTS
Norfolk, ss. Probate and Family Court

No. 74P430
Notice of Fiduciary's Account

To all persons interested in the estate of JOHN L. NUGENT late of Quincy, in said County deceased.

You are hereby notified pursuant to Mass. R. Civ. P. Rule 72 that the First through Fourth and Final accounts of SOUTH SHORE BANK as Executor of the will of said deceased have been presented to said Court for allowance.

If you desire to preserve your right to file an objection to said accounts, you or your attorney must file a written appearance in said Court at Dedham on or before the 11th day of July, 1979, the return day of this citation. You may upon written request by registered or certified mail to the fiduciary, or to the attorney for the fiduciary, obtain without cost a copy of said accounts. If you desire to object to any item of said accounts, you must, in addition to filing a written appearance as aforesaid, file within thirty days after said return day or within such other time as the Court upon motion may order a written statement of each such item together with the grounds for each objection thereto, a copy to be served upon the fiduciary pursuant to Mass. R. Civ. P. Rule 5.

Witness, ROBERT M. FORD, Esquire, First Judge of said Court, this 22nd day of May, 1979.

THOMAS PATRICK HUGHES,
Register.

5/31 6/7-14/79

LEGAL NOTICE

COMMONWEALTH OF MASSACHUSETTS
Norfolk, ss. Probate and Family Court

No. 79F1326E1
Notice of Appointment

To all persons interested in the estate of PETER KALIL KOURY, also known as PETER K. KOURY late of Quincy in the County of Norfolk. And to the Attorney General of said Commonwealth, if required.

A petition has been presented in the above captioned matter of a certain instrument purporting to be the last will of said deceased praying that GEORGE P. KOURY of Quincy in the County of Norfolk and HELEN T. RUMA of Malden in the County of Middlesex be appointed Executors named in the will without sureties on the bond.

If you desire to object to the allowance of said petition, you or your attorney should file a written appearance in said Court at Dedham on or before Ten o'clock in the forenoon on 7/11/79.

Witness, ROBERT M. FORD, Esquire, First Judge of said Court at Dedham, the Twenty-Second day of May in the Year of Our Lord One Thousand Nine Hundred and Seventy-Nine.

THOMAS PATRICK HUGHES,
Register of Probate.

5/31 6/7-14/79

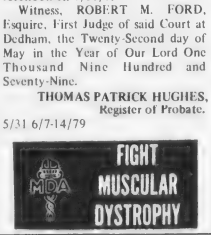

Part-Time Work; Full-Time Car!

Qualify for new airconditioned Oldsmobile Cutlass Supreme. Work 3 hours daily. Daytime, evenings, or occasional days. $100 and more weekly. Your hometown location. Free training for the right woman. Earn $$$$ while learning. [Or, full-time position, $10,000 and more the first year.] No investment. No door-to-door selling. Call for interview 479-8528 or toll free 1-800-892-0240.

5/31

Homemakers

Would you like to earn top pay plus mileage for servicing the elderly? Contact Catholic Charites Homemaker Program, 471-5273.

7/19

TO RENT

Waterfront Cottage

Waterfront - 3 bedroom house, White Island Pond, Plymouth, porch, pier, raft - $225 weekly. 773-7134 - 472-3041.

5/31

INSTRUCTION

Music Lessons

Professional Instruction
DRUM PIANO GUITAR
BRASS REEDS
WOLLASTON MUSIC CENTER
27 Beale St., Wollaston
Call 773-5325 T.F.

Guitar Lessons

By Professional Guitarist and teacher. All styles - All ages. 773-3588.

6/14

Tutor

Could your child use extra instruction? Certified Elementary teacher, 6 years experience, will tutor in own home. Call 328-8261.

6/7

Save Gas and Money ... shop locally.

Small Ads... Big Results! CLASSIFIED ADS!

SERVICES OFFERED

Don't Let Supper Go Up In Smoke

Bob's Oven Cleaning Service

773-8171

5/31

Let Us Solve Your Home Cleaning Problems

MINI-MAIDS

773-8171

5/31

1st Mortgage
2nd Mortgage
Improvement Loans
Personal Loans

See... **WEYMOUTH SAVINGS BANK** 337-2700

"The Only Bank You Will Ever Need"

ART FLOOR CO., INC.

create the Mood with...

LINOLEUM & TILE
KENTILE® AMTICO ® ARMSTRONG
CONGOLEUM
SOLD and INSTALLED
HARDWOOD FLOORS, LAID
REFINISHED by our SPECIALISTS
Complete Line of Ceramic Tile ®
328-6970 carpeting
115 Sagamore St., NORTH QUINCY

FOR SALE

Fine Leather Handbags

Up to 80% Savings. Factory open only Saturdays 9 - 3. Hope Lane Bag Co., 192 Walnut St., Neponset Circle. Call 288-7800 for easy directions. 6/7

Leather by Dek

Unique personalized belts, wristbands, buckles, vests, barrettes, handbags, wallets, rings. Custom repairs. Elks Bldg., 1220 Hancock St., Quincy. 7/12

Electric Mower

Black & Decker electric lawn mower, dual blade 1½ H.P. with 150 ft. cord and bag. Excellent condition, $45.00. 471-5153 after 6 p.m. 5/31

Automobiles

2 Oldsmobile custom cruiser station wagons, 1972 and 1973, new tires and 45,000 miles, extras plus - Ford pickup truck, 1967 - 773-7134. 5/31

Must Sell

72 Fiberglass Bow Rider, 115 Mercury H.P. and Hollister Trailer. Brand new canvas, $2,800. 471-1704. 5/31

Mobile Dee-Jay

The Mobile Dee-Jay Top 40 Disco, Rock or oldies. Call Paul 773-8066 after 6 p.m. 8/2

JOHN O'CONNELL

Licensed Electrician
No. E15607
Insured, Free Estimates
Call 696-7905 6/21

Landscape Service

Design and planting concepts. Lawn & Yard maintenance. Rototilling. Call 843-5673. 6/7

MISCELLANEOUS

Comic-Baseball Cards

Buying - selling - coverless paperbacks, 5 for $1.00 - Posters - Magazines. Hollywood East, 44 Billings Rd, North Quincy, Mass. 5/31

ANTIQUES

Wanted Collectable Furniture

Lamps, Glass, China, Rugs, Jewelry and other Antiques. Allagash Antiques, 1659 Hancock Street, Quincy. 471-1760. 6/28

Avon Products To Buy or Sell

Call Marie Blake 479-2860 6/7

Mover

Household and office. No job too small or large. Reasonable and Insured. Call Wayne, 963-0569. 6/7

Sparky's Appliance Service

Expert repairs on washers, dryers, dish washers, disposals, and ranges. Call 773-3724 anytime. 6/21

Oil Burners Cleaned

$22.50+ parts which includes efficiency testing, new oil burners installed $240.00+ tax. Call Wollaston Fuel Service, 773-3443. 8/2

Odd Jobs

Reasonable day/hourly rates. Pick up truck, clean attics, yard, cellar. Minor repairs. Dorchester, Quincy area. Tel. 282-2977, Michael. 6/14.

Willed The Savings?

Have you willed the savings in your Life Insurance Policy to your Life Insurance Company? Consumer Policy Analysis. 479-5099. 5/31

Oriental Rugs

Restore life into them. Expert washing, repairing, dyeing. 35 years experience. Free pick-up, delivery. Mr. Khouri, 961-3122, 479-8303. 7/12

Carpet Cleaning

Carpet cleaning by Cleaningmaster. Carpets and upholstery expertly cleaned. "Steam Extraction" or shampooing available. Free estimates, 361-8663. 6/21

Landscaping

Goldrick Landscaping Service. Design, maintenance, light tree work. Gardening work. Guaranteed. Free estimates. Special rates for Senior Citizens. 479-3897. 6/28

Quarterboards Hand Carved Wooden Signs

for
Home - Business - Novelty Signs
Carvings - Sea Chests
NAUTICAL SIGN SHOP
16 Union Street, Quincy
Phone 472-4046 5/31

Quinn General Contracting

Remodeling: Kitchens, bathrooms, family rooms, tile installation, repair. Painting: Exterior and Interior. Landscaping: Trees pruned and removed, yards cleaned, bushes maintained. Moving: Serving Mass. Call 848-4042 for FREE Estimate. 7/12

Vacuum Cleaner Repairs
FREE Pick-Up And Delivery
SALES AND SERVICE
HOOVER EUREKA
Joe Palumbo's
HANCOCK TIRE & APPLIANCE
115 Franklin St. - So. Quincy
472-1710 T.F.

Keys Made

Locksmith on Duty
GRANITE CITY HARDWARE
86 Washington St., Quincy
479-5454 T.F.

HOME OWNERS RATES ARE LOWER: If you have a basic Homeowner's policy for $25,000 and are paying more than $110.00 a year, call 479-4242 at once. Rutstein Insurance Agency. T.F.

Larry's Home Repair

Interior - exterior painting, scroll ceilings, gutters, roof repairs, and property maintenance. 328-8735, 659-7471. T.F.

Hall For Hire

Weddings - showers - meetings - banquets. Elks Home, 1220 Hancock St., Quincy.
472-2223 T.F.

Exterior Painting

Residential, commercial. Fast, dependable, inexpensive. Free estimate. Call 328-8261. 6/7

Hall For Rent

North Quincy K. of C. Building, 5 Hollis Ave. For information please call
328-0087 T.F.

APARTMENTS WANTED

Apartment Listings Wanted

St. John's Parish is seeking a listing of available apartments for rent. Also a listing of people needing apartments. Call Norma Gaicia at 479-2492. T.F.

LEGAL NOTICE

COMMONWEALTH OF MASSACHUSETTS
Norfolk, ss. Probate and Family Court

No. 79F0033-A1

To all persons interested in the estate of HAZEL DOUCETTE late of Quincy, in said County, deceased.

A petition has been presented to said Court, praying that BOND K. DOUCETTE of Quincy in the County of Norfolk, or some other suitable person, be appointed administrator of said estate.

If you desire to object thereto you or your attorney should file a written appearance in said Court at Dedham before ten o'clock in the forenoon on June 13, 1979, the return day of this citation.

Witness, ROBERT M. FORD, Esquire, First Judge of said Court, this May 3, 1979.

THOMAS PATRICK HUGHES
Register.

5/17-24-31/79

INDEX FOR CLASSIFIED

CIRCLE ONE

- Services
- For Sale
- Autos
- Boats
- For Rent
- Help Wanted
- Pets, Livestock
- Lost and Found
- Real Estate for Sale
- Real Estate Wanted
- Miscellaneous
- Work Wanted
- Antiques
- Coins and Stamps
- Rest Homes
- Instruction

The Quincy Sun

MAIL TO: QUINCY SUN, 1372 Hancock St., Quincy 02169
PAYABLE IN ADVANCE. Cash must accompany order

Enclosed is_____ for the following ad to run___times

COPY: _____

_____

_____

_____

Single Rate: $2.75 for one week, up to 20 words, 5¢ each additional word.
Contract Rates: $2.50 per week, up to 20 words for three or more insertions of the same ad.
10 Consecutive issues $2.25 per week
No refund will be made at this contract rate in the event of cancellation.
Deadline: Tuesday, noon.
Please include your phone number in ad.

HIS HONOR'S BIRTHDAY -- Mayor Arthur Tobin cuts the cake at party given by staff at City Hall office to mark his 49th birthday. From left, Rev. Bedros Baharian, citywide development coordinator, Mayor Tobin, and Muriel Chandler, the Mayor's private secretary.

State Reimbursement Key

Tobin Warns On School Cost Of Living Pay Raises

By PETER BARNICLE

Mayor Tobin has cautioned the School Committee that any cost-of-living pay raises worked out in union negotiations must be contingent on the amount of state reimbursement the city receives on the cherry sheet.

He told the committee cost-of-living increases which may be submitted to the city council are not covered by fiscal autonomy. He pointed out that the school department budget for the next fiscal year has been submitted to the council and accepted.

"If any negotiations are finalized before the cherry sheets are available you will be plunging the city into deficit financing which would increase the tax rate at a time when homeowners and taxpayers are screaming for relief," he said.

"The City Council does not have to accept any supplemental appropriation," the Mayor said. "I have talked with a majority of the councillors and none of them will vote any money which will increase the tax rate to fund pay raises."

Tobin, who is chairman of the School Committee, said the city solicitor is "quite confident" that his (Tobin's) interpretation of the extent of fiscal autonomy is correct.

School Supt. Dr. Lawrence P. Creedon earlier was quoted as saying the committee could grant increases totalling $1.4 million and stay within the state's four percent tax cap. He was further quoted as saying the increases could be granted until the city tax rate is set.

Tobin disputed this, saying that any increases "have nothing to do with the tax cap." He insisted that if increases are granted which require funding above what comes back to the city on the cherry sheets it will mean "either raising the taxes or massive lay-offs."

Committeewoman Mary Collins asked how the matter was handled in previous years.

Tobin replied that it was done through deficit spending and that as a result his administration inherited a $7.5 million debt.

"There is no new valuation in the city," he said. "There is no place to get this money. The only new development is the Corcoran housing complex across the street from 1000 Southern Artery. That's the only new assessable property."

He went on to point out that his administration has started a program which will bring four new $10 million buildings into the city, but they are still in the planning stage.

The Mayor said all union negotiations should continue in good faith, but with the stipulation that any cost-of-living increases depend on state reimbursements.

"If we obtain $3 million from the state we may be able to hold the line," he said.

$5.00 says you'll like us.

We're so sure you're going to think we're the best bank in Norfolk County, we're willing to put the first five dollars in your new checking or NOW account. All you have to do is fill out the coupon, take it to any of our sixteen friendly and courteous branch offices, open a Hancock checking or NOW account, shake our branch managers hand and walk away five dollars richer!

Yes, I would like to become a Hancock Bank customer

Name _____

Address _____

City _____ State _____ Zip _____

HANCOCK BANK

1495 Hancock Street • Quincy, MA 02169

South Shore – 773-0500 • Mid-County – 769-1300

Quincy, Randolph, S. Weymouth, Braintree, Canton, Dedham, Norwood, Walpole, Norfolk, Plainville

Member F.D.I.C.

Ambassador

Greetings for the Graduate

Remember this special moment in their lives with a very special card by Ambassador.

© 1978 Ambassador Cards, a division of Hallmark Cards, Inc.

NABORHOOD PHARMACY

406 HANCOCK ST.

NORTH QUINCY

Free Gift Wrap on Gifts purchased here.

Thomas Crane Public Library
40 Washington St.
Quincy, Mass. 02169

Thomas McDonald 2nd From Bryan Pos

North Quincy Ma. VFW State Commander

By PETER BARNICLE

Thomas M. McDonald, 24 Vershire St., North Quincy, a 32-year member of the Bryan VFW Post, Quincy, is slated to be elected state department commander of the Veterans of Foreign Wars at the organization's convention in Springfield June 14-17.

McDonald said that as commander he will endeavor to bring all veterans' organizations together to work as a team to help disabled veterans in hospitals maintain the benefits provided by the federal government and the state.

He said the ones presently most in need are the veterans of the Vietnam era.

"I am sure that if all the organizations, working together, make a concerted effort we can achieve this goal," he said.

McDonald, a letter carrier in the Quincy Sq. area, was born in Quincy. He attended the Willard School and South Junior High School before graduating from Quincy High School in 1941.

He joined the Navy in March, 1942, and spent 36 months in the South Pacific during World War II.

Late in the war he contracted a fungus infection

[Cont'd on Page 18]

THOMAS M. McDONALD

The Quincy Sun

Vol. 11 No. 36 Thursday, June 7, 1979 10¢

The Bell Tolls . . .

ROLL CALL -- Robert DiSalvo, custodian of United First Parish Church, Quincy Sq., strikes the bell in the church tower with a metal hammer as the roll of the veterans who died in Vietnam is solemnly read in the church below during memorial services. Because of problems with the way the bell is hung the rope-pulling technique, which is traditional, could not be used.

[Quincy Sun Photo by Steve Grochowski]

Tobin Tells 14 Unions

State Aid Holds Key To City Pay Hikes

By TOM HENSHAW

Negotiations are underway with 14 labor unions representing city employees but the money part of the package will have to be held in abeyance until the city sees what it is getting in state aid.

"In order for me to give every city employee a cost of living pay raise, I need $5 million," said Mayor Arthur H. Tobin last week. "I don't have $5 million."

The Mayor's $99.1 million budget for fiscal 1980, which is currently undergoing scrutiny by the City Council's Finance Committee, makes no provisions for pay raises.

Should such raises be negotiated a supplemental budget would be required and that, in these days of municipal austerity, is something that may be difficult to come by.

The part of the Mayor's budget that comes under the state's 4 per cent cap is only $2.8 per cent higher than last year's requested appropriation.

If the supplemental budget were to bring it over the 4 per cent cap it would require a two-thirds vote of the city council, in the midst of an election campaign.

The contracts with the city employees' unions expired in July, 1978, and they have been working for nearly a year without contracts. Negotiators have been talking everything but money.

"We have told the unions," said Tobin, "that it's okay to negotiate but if we don't have some place to get the money it's one of two things: either you increase the tax rate or you lay off people.

"I told them we're going to sit and wait and see what we get back on the cherry sheet because the citizens of this city want the tax rate held and no one wants to lay off city employees.

"That's not to say that dedicated employees of the city are not entitled to a cost of living raise. Its just that the money is not there."

Calculated on the basis that $280,000 is equal to $1 on the tax rate, $5 million is the equivalent of about $18.

Auditor Charles L. Shea said the total city payroll is about $62 million a year. A 5 per cent cost of living hike would be $5-6 million spread over a two-year contract.

The only way to balance such an increase, Tobin said, would be to obtain new valuation and "there is no new valuation out there in the city."

"This is what we are trying to do with our economic development plans," he said. "We are committed to that but it takes time to put the shovel in the ground.

"The only new development that is taxable this year in the city of Quincy is the Corcoran development (Faxon Commons) across from 1000 Southern Artery."

Tobin said he feels that city employees and their unions are aware of what he and the city are up against.

"I think they know that we're doing our best here," he said. "I'm keeping people employed. I'm not rocking the boat. I'm trying to hold the tax rate and everybody's getting a pay check."

'60 Minutes' Here For Quincy Court 'Earn It' Program

A unique program at Quincy District Court is coming under the scrutiny of CBS' '60 Minutes' this week.

CBS crews are in town to film a segment on the 'Earn-It' program, in which young offenders pay back the victims of their crimes with their services.

Judge Albert Kramer, presiding justice who founded the system, is being interviewed for the program, along with people around the area with differing viewpoints on the idea.

Also planned are film of courtroom scenes and private meetings between the judge, victim and defendant in which the form of restitution is worked out. Consent by all persons involved in the cases had to be given to allow the filming of these scenes, Judge Kramer said.

For the segment will be Dan Rather. Representatives of 60 Minutes could not be reached by press time to discuss the program.

Coming Attraction?

Conveyor Belt Underground Parking

How about storing your car on an underground conveyor belt while you shop the stores in downtown Quincy?

The Planning Department is proposing to build the prototype of such a facility under the triangular island in Hancock St., between McIntyre Mall, the First Parish Church and the Bargain Center.

Acting Planning Director James Lydon asked the City Council Monday night for authority to apply for a $4 million federal grant to build the first such parking garage in the nation.

The Council, a little dazzled by the whole concept, sent the matter to its Downtown Development Committee.

Lydon told the Quincy Sun that the plan would call for enlarging the traffic island and installing four carports, each a little larger than an auto and all that would be

[Cont'd on Page 14]

On The Inside

- A special salute to the Class of '79–a 12-page graduation section starts on Page 23.
- Dr. Samuel Solomon is retiring as City Health Commissioner and from private practice. Page 2
- NQHS baseball team wins Suburban League championship. Page 37
- City Councillor Frank McCauley is a candidate for re-election. Page 20
- Squantum woman proposes 'Walking Sunday' observance. Page 14
- City License Board inspects site, then revokes license of South Quincy scrap yard. Page 36
- Graduates must help shape the future School Supt. Dr. Lawrence Creedon tells the Class of '79. Page 35
- Quincy Election Year '79 so far has added up to a big yawn. See Sunbeans, Page 10.

The Quincy Sun

USPS 453-060
Published weekly on Thursday by
The Quincy Sun Publishing Company
1372 Hancock St., Quincy, Massachusetts 02169
Publisher and Editor
Henry W. Bosworth, Jr.

10¢ Per Copy - $5.00 Per Year - Out of State $6.50 Per Year
Telephone: 471-3100 471-3101 471-3102
Second-Class Postage Paid at Boston, Mass.
MEMBER NEW ENGLAND PRESS ASSOCIATION

The Quincy Sun assumes no financial responsibility for typographical errors in advertisements but will reprint that part of an advertisement in which the typographical error occurs.

MDC Beach Station To Honor Brett

The brand new MDC station on Wollaston Beach, which opens Monday, June 18, may be named in honor of Joseph E. Brett, the longtime state rep from the area, who lives around the corner on Fenno St.

Rep. Thomas F. Brownell [D-Quincy], with the backing of the whole Quincy legislative delegation, entered a late filed bill to that effect last week.

"I don't anticipate any problems getting it passed after the budget is out of the way," said Brownell.

The station, on the site of the old Kimberley's Restaurant, contains changing rooms and toilets and will be staffed by matrons.

An MDC spokesman said the beach will open June 18 with a full complement of a manager, two assistant managers, two matrons, a laborer and 14 lifeguards.

TIMEX
Factory authorized Service Center
In and Out-of-Warranty Watches Repaired
Genuine TIMEX Energy Cells available
Rogers Jewelers
1402 HANCOCK STREET, QUINCY
773-3636

HIGHEST RATE
ALLOWED BY LAW
6-MONTH TERM CERTIFICATES
9.78%
EFFECTIVE ANNUAL RATE
9.425%
ANNUAL RATE

- Rate Effective June 7 thru June 13
- $10,000. minimum deposit
- Federal regulations require a substantial penalty for premature withdrawal and prohibits compounding of interest.
- We reserve the right to withdraw the offer at any time.

The above Effective Annual Rate is an equivalent rate. This is based on the assumption that interest and principal remain on deposit a full year and both interest and principal at the end of six months [26 weeks] are renewed, if available, at the same rate. At the time of renewal, the interest rate may be higher or lower than it is now.

WEYMOUTH SAVINGS bank
337-2700
383 Bridge Street
No. Weymouth
"Just Over The Fore River Bridge"
The Only Bank You Will Ever Need
47 Washington St.
Weymouth Landing
295 Washington St.
Weymouth

Going To Florida

Dr. Solomon Retiring As Health Commissioner

Dr. Samuel Solomon, who survived the hectic transition from the LaRaia to Tobin Administrations, is retiring as City Health Commissioner, effective July 31.

Dr. Solomon, who was a practicing physician in Quincy for 46 years, said he plans to retire to Florida in October with his wife, Ethel, for reasons of health.

"I'm sorry to see him leave," said Mayor Arthur H. Tobin. "I will miss his counsel and guidance. He has been very concerned with public health in Quincy. He is in every way a gentle man."

Tobin said he has held Dr. Solomon's resignation on his desk for the past two months until the commissioner was ready to leave.

"I wish to thank Mayor Tobin and all the city officials for their total cooperation and to my entire staff for their excellent devotion to make the Quincy Board of Health the very best in the state," Dr. Solomon said.

DR. SAMUEL SOLOMON

Dr. Solomon has not practiced medicine since he was appointed Health Commissioner on Jan. 5, 1976, one of the earliest appointments made by former Mayor Joseph J. LaRaia.

Recently he was reappointed to the South Metro Chapter of the Health Planning Council of Greater Boston. He sent a letter retiring from that post too.

He is also a member of the Quincy Licensing Commission and the South Shore Mosquito Control Commission.

Dr. Solomon is a member of the honorary staff of Quincy City Hospital and the Mass Health Officers Association, and the Mass and American Public Health Associations.

He served on the board of governors of the Massachusetts Academy of Family Practice.

Recently he was honored with the Physicians Recognition Award for 1978-79-80 of the American Medical Association. His name is in Who's Who of Health Services of the United States.

McCauley Seeks Reelection, Stresses Financial Background

Francis X. McCauley, a veteran of 16 years on the City Council, the School Committee and the Housing Authority, has announced his candidacy for a second term as city councillor at-large.

McCauley, who is president of the Presidential Cooperative Bank, said that, with Quincy's budget nearing the $100 million level, it is important to have at least one city councillor with a strong financial background.

During his first term as an at-large member of the Council, McCauley, a Bentley College graduate, served as vice chairman of the powerful Finance Committee and completed a course in municipal finance at Bentley.

McCauley was a member of the City Council from Ward 1 from 1964 to 1968 and the School Committee from 1972 to 1978. He was the state-appointed member of the QHA for five years.

He and his wife, the former Sandra McKinnon, live at 210 Manet Ave., Houghs Neck. They have five children.

CD Exercise To Test Storm Relief Capabilities

Quincy Civil Defense will join other units throughout southeastern Massachusetts Saturday 9 to 11:30 a.m. in a command post/emergency operating center exercise based on a simulated hurricane.

The exercise, code name "Beafort '79" will be a strictly in-house training program and will have no participation by the general public.

Purpose of the exercise is to ascertain the emergency preparedness of Civil Defense organizations in the 92 communities of southeastern Massachusetts and to assess operational problems which would face key community officials having the ultimate responsibility for managing local resources and coordinating relief efforts if such a hurricane should directly hit the area.

SAVE $5.00
On Any Pair Of
Scholl Shoes
With this Advertisement

Scholl
SPECIAL GROUP
DISCONTINUED STYLES
$18.99
COUPON DOES NOT APPLY
Expires 6/23/79

MILLERS SHOES
1546 HANCOCK ST., QUINCY
472-2794

Double Shot In Arm

Federal, State Moves To Aid N. Quincy Revitalization

Revitalization of the North Quincy Business District, which just got underway on Billings Rd., received a double shot in the arm this week.

The State Office of Communities and Development approved the area as a Commercial Area Revitalization District [CARD], making it easier for merchants to obtain rehabilitation and expansion loans.

And the Federal Small Business Administration designated the section as a target area for the Neighborhood Business Revitalization Program, another aid to merchants whose loans might be considered risky.

An enthused Mayor Arthur H. Tobin called it "another indication that the momentum is there and all nice positive things are happening to our city at this time."

North Quincy is the third section of the city to receive CARD designation from the state. Previous designees are downtown Quincy and the so-called "Gateway" area from the Neponset River to West Squantum St. Application for a fourth CARD for Wollaston is being prepared.

Acting Planning Director James Lydon explained that CARD status is used "as a stimulus for businessmen to upgrade their properties and expand their businesses through new construction or acquisition of other buildings."

"They can take advantage of loan money at lower interest rates, sometimes as much as 4 per cent below the prime rate," he said. "They are able to take advantage of commercial revenue bonds."

Lydon said that Stop and Shop, which will be the prime tenant in the building set for the Della Chiesa Parking area in Quincy Center, is the first corporation in the state to take advantage of the new CARD law in building its headquarters.

The new North Quincy CARD extends from East and West Squantum Sts. south on Hancock St. roughly as far as Buckingham Rd. and east and west on Billings Rd. from the MBTA tracks to Lunt St.

North Quincy Gateway CARD runs from the Neponset River bridge mostly on the west side of Hancock St. to West Squantum St., including the vast State Street South complex and the small business area behind North Quincy High School.

"Several office buildings are under discussion in the Gateway area," said Tobin, "but I can't talk about them now because the developers have asked that there be no publicity right now."

Two proposed office buildings, he said, are being negotiated on separate locations, each covering some 100,000 square feet and valued in the vicinity of $10 million in construction costs.

"We've been getting extremely favorable treatment from the Department of Community Affairs," said Tobin, "because the King Administration wants to stimulate development this way. This is what the governor wants to see."

The SBA's Neighborhood Business Revitalization Zone in North Quincy runs along Hancock St. from the Neponset River bridge to Hayward St. and east and west from the MBTA tracks to Felton St. in the

[Cont'd on Page 14]

REMEMBRANCE DAY -- Caroline Madden, 11, a sixth grader at Snug Harbor School, and James Richards, seven, a first grade pupil, plant flowers at grave of John Jones in Snug Harbor Cemetery, Germantown, for Remembrance Day exercises. Students at the school took part in program remembering the 135 nineteenth century mariners of the Sailors' Snug Harbor who are buried in the small cemetery at the rear of the school.

[Quincy Sun Photo by Steve Grochowski]

QHA Gets $1.4 Million HUD Grant To Upgrade Leased Houses

Cong. Brian J. Donnelly (D-Boston) announced a grant of $1,493,632 to the Quincy Housing Authority under the leased housing program of the Department of Housing and Urban Development.

QHA Director Clement O'Brien explained that the funds will guarantee rent payments to owners of leased housing, which will enable them to obtain loans to rehabilitated and, in some cases, build new ones.

"This program," said Donnelly, "is significant in that it allows decent public housing while at the same time improves neighborhood property values by refurbishing dilapidated houses or constructs new ones in their places."

Raymondi Asks $10,000 For Point Pumping Station

City Councillor Daniel G. Raymondi has asked Mayor Tobin to set aside $10,000 in the Public Works budget to correct major deficiencies at the Quincy Point Pumping Station.

Raymondi said the Council's Public Works Committee has studies the problem of noxious orders emanating from the station at the corner of Chubbock St., and Des Moines Rd.

The study, he said, is now in the hands of Public Works Commissioner James J. Ricciuti and the $10,000 is desperately needed to implement it.

Raymondi called the problem a long standing one that has caused considerable distress, discomfort and health concern to people living in the Quincy Point area.

for Father's Day . . . He Deserves the Best!

YOU CAN BUY THE BEST AT KUSTOM TV, QUINCY SQUARE

ZENITH BLACK & WHITE 12" diagonal Portable TV

Choice of 3 colors: Avocado, Ebony, White

The BRUSSELS • K121 — Sleek, sporty personal-size portable features a 100% solid-state chassis for outstanding reliability $98.00

NEW ZENITH CIRCLE OF SOUND® RADIOS

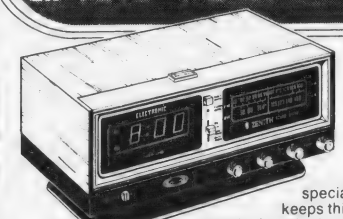

AM/FM POWER RESERVE CLOCK RADIO

The Metropolitan Model K472W

For the bedroom — The special Power Reserve feature keeps this clock's time and alarm circuits functioning during temporary power failures — for up to 4 hours! Plus deluxe features: electronic digital clock; 60-minute Sleep Switch; Touch 'n Snooze Control; 24-hour alarm; AFC on FM

$68.00

ZENITH 13" diagonal SLIM-LINE PORTABLE COLOR TV

Exceptional Value!

The REVERIE • L1310C

Black textured finish with brushed Aluminum color trim. Black pedestal base. Foldaway carrying handle. Detachable VHF and UHF Antennas. $338.00

KUSTOM TV

95 PARKINGWAY • QUINCY SQUARE

"Buy where they specialize"

OUR 26th YEAR

471-2800

VISA

master charge

FFC FRIENDLY FAMILY CENTERS

SALE NOW THROUGH
JUNE 23rd
AT ALL FFC STORES LISTED BELOW
OUR GUARANTEE MONEY REFUNDED IN 25 DAYS

Dollar Days
DISCOUNT DAYS...

BIC DISPOSABLE LIGHTERS
Reg. 89¢ Ea.
2 FOR $1.00

BIC Shaver
8 SHAVERS FREE!
Our Price — $1.00
Less Refund from BIC by mail — 1.00
(Details inside packages)
Your Cost FREE

MAGNETIC PHOTO ALBUMS
•14 PAGE •FULL SIZE
Never again at this low price!
$1.00

LONG LIFE LIGHT BULBS
•Made in U.S.A.
•2000 Hour Rating
•Choose 40, 60, 75, 100 watt
4 FOR $1.00

KLEENEX FACIAL TISSUES
•Soft, pop-up, white tissue
•100 count in "Reflections II" Decorator Box
3 BOXES $1.00

DIXIE PRODUCTS
•5 oz. KITCHEN CUPS Box of 100
•7 oz. COLD CUPS 50 Count
•9" PLATES
69¢ EA.
3 FOR $2.00

SUMMER PICNIC SPECIALS!
9" PAPER PLATES •PKG. of 100 $1.00
PIK-NIK-KING TABLECLOTH Extra Large 40x78
PLASTIC CUTLERY Heavyweight •PKG. of 24
YOUR CHOICE! 2 FOR $1.00

BOSTON
DOWNTOWN
321 WASHINGTON STREET

LYNN
294 UNION STREET
UNION STREET MALL

OUR GUARANTEE MONEY REFUNDED IN 25 DAYS

MATTAPAN
MATTAPAN SQUARE
1618 BLUE HILL AVENUE

CAMBRIDGE
CENTRAL SQUARE
579 MASSACHUSETTS AVE

SOMERVILLE
DAVIS SQUARE
249 ELM STREET

QUINCY
QUINCY CENTER
1453 HANCOCK STREET

MALDEN
MALDEN SQUARE
70 PLEASANT STREET

PRICES IN EFFECT WHILE QUANTITIES LAST
WE RESERVE THE RIGHT TO LIMIT QUANTITIES

FFC FRIENDLY FAMILY CENTERS

CENTRAL SQ.-CAMBRIDGE
579 MASSACHUSETTS AVE.

LYNN
294 UNION STREET

MATTAPAN SQUARE
1618 BLUE HILL AVENUE

MALDEN SQUARE
78 PLEASANT STREET

DAVIS SQ.-SOMERVILLE
249 ELM STREET

QUINCY CENTER
1453 HANCOCK STREET

DOWNTOWN BOSTON
321 WASHINGTON STREET

master charge VISA

OUR GUARANTEE... MONEY REFUNDED IN 25 DAYS

FATHER'S DAY SPECIALS

FRUIT OF THE LOOM
UNCONDITIONALLY GUARANTEED

MEN'S ATHLETIC SHIRTS
2 IN PKG. $1.00

MEN'S FASHION COLOR T-SHIRTS
$1.00 EA.

MEN'S POCKET T-SHIRTS
$2.00 EA.

SIZES S, M, L, XL

PRICES IN EFFECT WHILE QUANTITIES LAST

½ PRICE SALE!
FASHION SUNGLASSES
By Pan Oceanic

- Popular wire rims for men.
- Fashion frames for women.

$3.00 REG. $6.00

CHILDREN'S GLASSES...2 for $1.00

MISSES POPSICLE SANDLES

- Popular rope styling
- Bright summer color
- Size 5-10
- Reg. 3.98 value

$2.99

WE RESERVE THE RIGHT TO LIMIT QUANTITIES

LADIES' PERMA-PRESS SUMMER GOWNS

- 65% Polyester-35% Cotton
- Sizes S, M, L
- Reg. 4.98 value

$3.00

SIZES X, XX, XXX
$3.99

LADIES' NYLON FOOT PEDS

One size fits 9-11
REG. 39¢

5 PAIR $1.00

A GREAT GIFT FOR DAD!
MANICURE KIT By Gem

Everything he needs to be well groomed!

$1.00 REG. $2.00 VALUE!

MARRIED -- Mr. and Mrs. Gary L. Snell were married recently at St. John's Church, Quincy. The bride is the former Virginia Ciccolo, daughter of Mr. and Mrs. Joseph F. Ciccolo, of 35 Penn St., South Quincy. A graduate of Quincy High School and Bridgewater State College, she is a math teacher at Woodward School for Girls. The bridegroom, son of Mr. and Mrs. Virgil L. Snell, of 60 Squanto Rd., Merrymount, is an electrical engineer at Polaroid, Waltham. The newlyweds are living in Braintree.

[Ken Bibby Photo]

Quincy Hadassah Donor Luncheon Tribute To Golda Meir

— Memorializing Golda Meir, the late prime minister of Israel, was the theme of the annual donor luncheon of the Quincy Chapter of Hadassah held recently at the Barnside Tavern Restaurant, Hanover.

Guest speaker was Dr. Samuel Penchas, associated with Massachusetts General Hospital and Harvard University, who is doing research in computer medicine.

Twelve new life members of Hadassah were announced at the luncheon. They are: Mrs. Leonard Britt, Hillary Kathryn Dresser, Mrs. Bessie Feldman, Mrs. Gerald Gateman, Mrs. Herbert Gorfinkle, Mrs. Harry Gurwitz, Mrs. Lena Kurtis, Mrs. Sumner H. Levenson, Amy Ruth Needel, Mrs. Nathan Raser, Rebecca Lynn Rubin and Mrs. Rose Steir.

Max Moskow was announced as an Hadassah associate.

Serving on the luncheon committee were Mrs. Herbert Hodess, chairwoman for the day; Mrs. Joseph Jocknowitz, co-chairwoman; Mrs. Simmy Jacobs, ex-officio and hostess; Mrs. Harold Fain, clinic visits; Mrs. Henry Levin, decorations; Mrs. Max Moscow, program book; Mrs. Gerald Gateman, publicity; Mrs. Stephen Cutler and Mrs. Floyd Wolff, reservations, and Marion Gorberg, secretary.

The chapter's installation of officers will be held Monday at 8 p.m. at Temple Beth El, 1001 Hancock St., Quincy.

Among the officers to be installed are Zelda Rockman, president of the chapter for 1979-1980.

Entertainment will be by the Suburban Singers, under the direction of Pearl Fanger.

The program, narrated by Gert Saunder, will include songs from musical comedy, Yiddish theater and Israel.

PAULA-JO PERITO

Paula-jo Perito To Make Debut At Dante Society

Paula-jo Perito, daughter of Mr. and Mrs. Paul I. Perito of Quincy shore Dr., Quincy, is among the group of young ladies selected by the Dante Alighieri Society of Massachusetts to be presented at the Honors Presentation, the Ballo Beatrice, at the Copley Plaza, Boston, on Saturday evening.

Miss Perito, a 1979 graduate of Notre Dame Academy, Hingham, is entering Boston College School of Nursing in the fall. She has been a volunteer dietician's aide at Massachusetts General Hospital.

The presentees were chosen for their academic achievements and their extra-curricular volunteer services in the community.

At Notre Dame Academy, Miss Perito was a member of the student council. She has studied voice, piano and violin and appeared in such productions as "Funny Girl," and "Carousel." She also has been a fashion model.

Miss Perito is president of A Capella Choir, vice president of the Notre Dame Glee Club and a student of art at the Museum of Fine Arts in Boston.

Volunteer services include tours as a "candy striper" at the Mass Eye and Ear Infirmary and a diet aide at Mass General Hospital.

QCH Nursing School Plan June 10 Reunion

The class of 1974 of the Quincy City Hospital School of Nursing, will hold a reunion Sunday, June 10, at 7:30 p.m., at the Barnside Restaurant, Hanover.

Members of the class may obtain information by calling Kathleen McLeod at 848-0214.

GOLDEN MILESTONE -- Mr. and Mrs. Thomas MacDougall, of Adams Shore, were guests of honor recently at a surprise 50th wedding anniversary party given by their four children and held at the Quincy Neighborhood Club. The MacDougall's have nine grandchildren and two great grandchildren.

[John Gillooly Photo]

Mr., Mrs. Thomas MacDougall Observe 50th Anniversary

Mr. and Mrs. Thomas MacDougall of 58 Curlew Rd, Adams Shore, recently celebrated their 50th wedding anniversary at a surprise party given them by their four children at the Neighborhood Club.

Guests from as far away as Newfoundland, Ontario, Nova Scotia and Wyoming attended, including Mr. MacDougall's 10 brothers and sisters who were together for the first time in 30 years.

The MacDougall's children are Mrs. Barbara Ryan of Quincy, Donald MacDougall of Quincy, Robert MacDougall of Weymouth, and Mrs. Joanne Cole of Halifax. They have nine grandchildren and two great grandchildren.

Squantum Women's Club Presents Scholastic Awards

Laurel Bumpus of 14 Seaway Rd., and David Newton of 14 Bay St., were presented honorary awards of $100 each at the annual luncheon of the Squantum Women's Club at Fellowship Hall, First Church of Squantum.

The awards are made annually to the scholastically outstanding boy and girl from Squantum in the graduating class at North Quincy High School. Mrs. Gerald McGilvray, club president, made the presentation.

Miss Bumpus plans to attend Mass. Maritime Academy, and Newton will attend North Adams State College in the fall.

South Shore Council For Children To Hold Pot Luck Dinner

The annual meeting and pot luck dinner of the Quincy-based South Shore Council for Children will be held Tuesday, June 12 at 6:30 p.m. at the East Milton Congregational Church, 610 Adams St.

The meeting will include election of new board members and a volunteer recognition ceremony for all those who have contributed time and talents to the council in the past year.

THE MOST Affordable DIAMOND ENGAGEMENT RING

ONLY $99.95 to $245.00

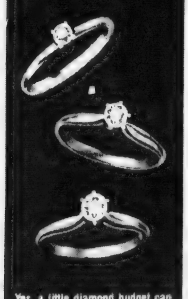

Yes, a little diamond budget can go a long way. A small price for a meaningful diamond ring. Each of these contemporary-styled diamond solitaires are fashioned in die-forged precious fourteen karat gold, crowned with a dazzling diamond of exquisite beauty. Matching wedding rings available at a modest additional cost.

GEORGE Stone JEWELRY CO.
1470 Hancock St., Quincy
773-8769

VIRGINIA'S Nursery School
Register now for Summer or fall session
Full day care available now. Call Virginia and come visit
328-4332

BRA-WEY FLORIST
94 Washington St.
Weymouth
337-0288 - 337-0289

SPECIAL!!
FOR THE MONTH OF
JUNE
TEXTURED
foam perm $20.00
Regularly $22.50

Tues., Wed., Thurs. Specials
Shampoo & Set ..... $4.00 Sr. Citizens $3.00
Shampoo Cut & Set ..... $7.50 Sr. Citizens $5.50
Permanent from .... $11.00 from $9.95
Open Thursday evenings 'til 6:30.
Closed Monday. Appointment or Walk-in Service
Call 472-3033
Barbara's Beauty Salon
1445 Hancock St., Quincy
2nd floor, Suite 204 above Rite Aid Pharmacy

We Wash Aluminum-Vinyl Siding
Quickly, thoroughly, safely. Modern NOR-CHEM methods. Satisfaction guaranteed. FREE estimates.
From $79. per story
NORCOM COMPANY
769-6100

100 WEDDING CANDIDS
$199. Limited time offer
Blackwell Studio
1350 Hancock Street
Quincy Sq. 472-6845

HALL FOR RENT
Furnace Brook Golf Club
Richly detailed Hall for Your Special Function... Weddings, Banquets, Meetings, etc.
Spectacular Panorama view of South Shore and Boston Skyline.

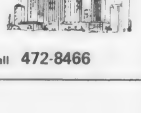

For information and reservations please call 472-8466

MARRIED -- Mr. and Mrs. George M. Campbell, Jr., were married recently at the Bethel Nazarene Church, Quincy. The bride is the former Dianne Kondrat, daughter of Mr. and Mrs. Wilbur G. Kennedy, of Quincy. She is a graduate of Quincy High School. The bridegroom, son of Mr. and Mrs. George M. Campbell of Quincy, is also a graduate of Quincy High School. He is employed by New England Engineers and Design of Weymouth. Following a wedding trip to Cape Cod, the newlyweds are living in Quincy.

[McIntire's Studio]

ENGAGED -- Mr. and Mrs. Robert A. Crandall of 56 Spring St., Pembroke, formerly of Quincy, announce the engagement of their daughter, Ellen Theresa, to Glenn F. McLaughlin, son of Mr. and Mrs. Leo F. McLaughlin of 15 Dayton St., West Quincy. Miss Crandall, a graduate of North Quincy High School, is employed by Grossman's Division of Evans Products, Inc. Mr. McLaughlin, a graduate of Quincy Vocational Technical School and Curry College, is sales supervisor for John Hancock Mutual Life Insurance Co. An Oct. 27, wedding is planned.

[McIntire's Studio]

MARRIED -- Mrs. Jake W. Lindsey Jr., is the former Marsha E. Gullage, daughter of Mr. and Mrs. George Gullage, of 25 Hummock Rd, North Quincy. Her husband is the son of Mr. and Mrs. William Sandfer, of East Ashland St., Brockton. They were married recently at Memorial Congregational Church, North Quincy. The bride, a graduate of North Quincy High School and Quincy Junior College, attended Boston State College. She is employed by National Shawmut Bank, Boston. The bridegroom, a graduate of Brockton High School and Andover Institute of Business, is employed at a South Boston shipyard. Following a wedding trip to Cape Cod, the newlyweds are living in North Quincy.

[Pagar Studios]

Mary Ellen Hannon Engaged To Chester Elkinson

Mr. and Mrs. Edward T. Hannon, of 84 Elm Ave., Wollaston, announce the engagement of their daughter, Mary Ellen, to Chester K. Elkinson, son of Mrs. Joseph Elkinson of 356 Providence Rd., South Grafton, and the late Mr. Elkinson.

Miss Hannon, granddaughter of Mrs. Fred Hayes of North Quincy, is a graduate of Bridgewater State College. She is a teacher at Quincy High School.

Mr. Elkinson is employed as an electrician. An April 19, 1980 wedding is planned.

South Shore Secretaries To Install 2 Quincy Women

Two Quincy women will be installed as officers of the South Shore Chapter of the National Secretaries Association at the chapter's meeting Tuesday, June 12 at the Hollows Restaurant, Quincy.

Grace L. Giunchiglia will become chapter president and Beatrice R. Chandler will be installed as corresponding secretary.

Miss Giunchiglia, currently serving as vice-president, is employed as secretary to Edward F. Fitzgerald, M.D., of Quincy.

Membership in the South Shore chapter is open to any professional secretary who has at least two years experience and resides or works on the South Shore. Persons interested in attending the meeting should contact Miss Giunchiglia at 83 Edinboro Rd., Quincy Point or Miss Eleanor Fusoni at 42 Washington St., Milton.

Quincy Woman's Club Plans Strawberry Tea

The Quincy Women's Club will hold a strawberry tea and card party Tuesday, June 12 at 1 p.m. at the clubhouse, 148 Presidents Lane, Quincy.

A strawberry dessert will be served. Bridge, whist or canasta may be played. Prizes will be awarded.

Assisting Mrs. Charles LeVine, chairwoman are Mrs. Robert C. Welch, President, Mrs. H. Russell Beatty, Mrs. Angelo Birro, Mrs. James Greenhalgh, Mrs. William Lutes, Mrs. Charles Murphy, and Mrs. Arthur Peterson. Tickets are available from Mrs. Madelyn Faurce, ticket chairwoman and may also be purchased at the door.

Proceeds will go to the general fund.

Germantown Garden Club Installs Nancy Alvord

Mrs. Nancy Alvord was installed as president of the Germantown Garden Club at the annual meeting held at the Adams Shore Community Church.

Other officers installed:

Mrs. John E. Johnson, vice president; Mrs. Harold Meyers, recording secretary; Mrs. Frederick McCarthy, corresponding secretary; Mrs. Charles T. Johnston, treasurer, and Mrs. Robert Kopp, auditor.

Plans were completed for the garden party to be held July 3 at 79 Shore Ave., Merrymount.

Reception At Adams School For Miss Catherine Cauley

A reception to honor Miss Catherine H. Cauley will be held Tuesday, June 12 from 7 to 9 p.m. at the Adams School Media Center from 7-9 p.m.

Miss Cauley, who is retiring after teaching 35 years has been a teacher at the Adams School for 33 years.

All former students, associates and friends are invited to pay tribute to a respected teacher.

Marriage Intentions

Michael T. Gethin, 178 Highland Ave., Quincy, Q.A. inspector; Mary Lou Donovan, 30 Willet St., Quincy, clerk typist.

Dick Clark, 74 Parkhurst St., Quincy, handyman; Jacqueline A. Pearson, 74 Palmer St., Quincy, clerk.

Flea Market Planned At Point Congregational

The 1979 Fair Committee of the Quincy Point Congregational Church will sponsor a flea market Saturday, June 9, in the church parking lot.

Table space may be reserved by calling Mrs. Theodore DeCristofaro, 472-1265, or the church office, 773-6424.

(617) 472-0200 - 01
Chauffeur Driven

Abdon Cadillac Limousine Service

- Weddings
- VIP Service
- All Occasions

117-23 Beale St., Wollaston
[at the Mobile Service Station]

June Wedding Special

1/2 price

Sale

June 7 - 16

Buy one wedding band at full price,... the second at 1/2 price

1422 Hancock St.
Quincy

barts
fine jewelers

INSTANT COLOR
PASSPORT PHOTOS
McIntire's Studio
679 Hancock St., Wollaston
Closed Monday Tel: 479-6888

Derringer
The Florist
389 Hancock St.
Quincy
328-3959
Since 1900

COLMAN'S SPORTING GOODS
1630 HANCOCK ST QUINCY

Don't Get Rained Out!
Safeguard Your Important Functions
Choose from 2 Sizes 20x20 or 20x30
- Colorful • Rent by day or weekend
- Call for details • Reserve early
- Dates filled on first come, first serve basis

FREE PARKING

Lee Quinlan Joins Public Affairs Staff At Carney Hospital

LEE QUINLAN

Lee Quinlan of Quincy has joined the Public Affairs staff of the teaching Carney Hospital where she is serving as assistant for public relations for the 376-bed health care institution.

Miss Quinlan succeeds Janet Poor who resigned her post to accept part-time employment.

Miss Quinlan recently received her master's degree from Boston University's School of Public Communication. During her undergraduate and postgraduate studies, she served as a summer intern and donated volunteer time at Carney Hospital.

In addition to her responsibilities of serving the mass media, Miss Quinlan will be supervising the department's audio-visual systems which includes closed-circuit television for patients and in-house educational programs. Other areas of service will include emergency press relations, special events, and internal communications for employees.

Miss Quinlan is the daughter of Mr. and Mrs. Robert F. Quinlan of 51 Bowes Ave., Germantown.

2 Quincy Students Studying In France

Two Quincy residents are among nine students of Thayer Academy, Braintree, visiting France as part of a six week study-visit.

The students are Kathryn Chamberlain, daughter of Mrs. Mary Chamberlain, 240 South Central Ave., Wollaston; and Elizabeth Skoler, daughter of Mr. and Mrs. David Skoler, of 31 Miles Drive, Quincy.

The group which left May 13, and returns June 17, will spend a few days in Paris. Students will then stay in Orleans with families who have children their age. They will attend the local school, with the children, studying local government, French cooking and pastry making.

Before returning home, they will make a van trip through Provence, the Riviera, Marsailles and Monaco.

Today's Women

Special Permission To Attend QHS Graduation

Kathy Mann In 'Seclusion' For Miss Massachusetts Pageant

KATHY MANN

For Kathy Mann, the simple process of graduating from Quincy High School Tuesday night was a little like borrowing a rare book from the library.

She had to be checked out of Louie's on the Wharf Restaurant in New Bedford early Tuesday afternoon and checked back in at the Gangplank Restaurant in Fall River at noon Wednesday.

This is because Kathleen Elizabeth Mann, 17, of Houghs Neck, Miss Quincy Bay of 1978 and Miss South Shore of 1979, is a contestant in the Miss Massachusetts Scholarship Pageant this weekend.

Should she be crowned Miss Massachusetts on the stage of the New Bedford High School auditorium at 11 p.m. Saturday, Kathy will compete for the Miss America title at Atlantic City in September.

"I'm a little nervous but I know I'll enjoy myself," said Kathy a little uncertainly, just before she vanished behind the week-long veil of heavy security that surrounds contestants in the pageant.

Since Sunday she has been in virtual seclusion, living with a host family, Pat and Gilligan Pelletier of New Bedford, no phone calls, no visitors, no contact even with her immediate family.

In fact, she had to obtain permission from Host Family Co-Chairmen Sandy and John Colvin of New Bedford in order to attend her own high school graduation.

For Kathy and the other 16 contestants, the current week has been a continuous round of appearances, luncheons and rehearsals, ending at night at 9:30 p.m. at the Host Home.

The serious business of matching beauty, talent and personality begins tomorrow [Friday] morning with a seven-minute private interview by the panel of five pageant judges.

The Preliminary Show will be held tomorrow night at 7:30 p.m. in the New Bedford High auditorium during which swim suit, evening gown and talent competitions will be judged and the field narrowed to 10 finalists.

"The evening gown and swim suit competitions are my strongest," said Kathy, who proved it locally last summer during her reign as queen of Quincy Bay Race Week.

In the talent competition, she will perform an interpretive dance to the strains of "Nadia's Theme", so-called because it was used by Nadia Comaneci, the Rumanian gymnast, in her gold medal sweep.

"Kathy has never taken a dancing lesson," said Mrs. Marilyn Mann, her mother. "You have to give her a lot of credit, going in as an amateur."

In the absence of a dance floor at home, she has been working at the Lincoln-Hancock School facilities with the choreographic aid of Kathleen Bertrand of Braintree.

The 10 survivors of the Preliminary Show will do it all over again starting at 7:30 p.m. Saturday with a reception at Bishop Stang High School in North Dartmouth following the coronation of the winner.

Kathy expects that some 14 or 15 people from Quincy will be in New Bedford to cheer her on in the contest, including her boy friend, Sean O'Sullivan of Quincy Point.

And her family, including brothers John 12 and Michael 9, will have a chance to see her for the first time since she went into seclusion, except for the brief appearance at graduation.

As for Atlantic City and the Miss America Pageant ...

"I can't even think about that," said Kathy. "I'm taking things one step at a time."

Judge Kramer To Speak At LWV Meeting

Judge Albert Kramer, presiding justice of Quincy District Court, will speak on the innovative "Earn-It Program" at a meeting of the Quincy League of Women Voters tonight (Thursday) at 8 p.m., in the Church of the Presidents, Quincy Sq.

Mary Flavin, president of the Quincy League, said administration of justice has been a subject of study and action for local members for several years.

Save Gas and Money ... shop locally.

Pre-Summer Special
3 MONTHS $45

Shape up for Summer
OBIE'S will help you!

Trim down and condition in our large gym area using the most modern exercise equipment and receive individual instruction from our professional technicians. We have a newly renovated wet area for your relaxation, a Jacuzzi whirlpool, Turkish steam room and Finnish sauna. Shower and dress in privacy. You'll feel like a million. We also offer you diet and nutritional guidance and group slimnastics. Fully air conditioned for your comfort.

Must Be 17 Years or Older.

Women Only Special
2 For the price of 1
6 Weeks for Two - $35
With this Ad Only.

Obie's Fitness Center, Inc.
11 Revere Road, Quincy
Near MBTA Line - Opposite Sears
OPEN 6 DAYS 5 NIGHTS
773-0996

Francine Jancaterino
Hobbs Studio

Frances Osborne
School Of Dancing
98 Gilbert St.
So. Quincy 773-5436
SUMMER CLASSES
STARTING JUNE 12

- All types children's work
- Teen classes
- Adult ballet
- Adult tap
- Adult jazz
- Disco
- Ballroom
- Mothers class
- All classes personally taught by Ms. Frances

WEDDINGS
SOCIALS
Quincy Sons of Italy
Social Center
120 QUARRY ST. QUINCY
Complete Wedding Package Plans
The Golden Lion Suite has seating up to 300
Plus a room for the Bride
For Reservations Call 773-1295 Anytime
SMALL HALL NOW AVAILABLE
For Mon., Tues. and Wed. -- Days or Nights
Special Functions - Bridal Showers
Business Meetings - Luncheon Meetings
Clubs, Organizations, Private Meetings.

LISA'S
Beauty Salon
530 Sea St., Adams Shore
Quincy - 773-6332
Open Under New Management
Tues. & Wed., Senior Citizens Specials
Shampoo & Set $4.00
Perms $10.95
Cut & Blow-Dry $7.50
Wash & Wear Perm $15.00
Regular $18.

How to beat the high cost of living.

SALE! THURSDAY FRIDAY and SATURDAY ONLY!

Every Sofa, Chair, Loveseat, Sleeper, Reduced!

HERE'S BOLD CONTEMPORARY STYLING, DEEP LUXURIOUS COMFORT AND FANTASTIC SAVINGS

WE GUARANTEE YOUR SATISFACTION

Sumptuous cushioning enhances each individual piece. All feature luxurious loose Pillow Backs, generous reversible Seat Cushions, elegant Herculon upholstery in your choice of Pattern and Color.

SOFA ONLY	LOVE SEAT	CHAIR ONLY	FULL SIZE SLEEPER	QUEEN SLEEPER
REG. $269.	REG. $209.	REG. $149.	REG. $379.	REG. $399.
$185.	**$150.**	**$99.**	**$269.**	**$299.**

TRADITIONAL IN PLUSH FUR FABRIC

Thick 6" Seat Cushions for luxurious sitting comfort . . . elegantly designed with Channel Stitching in both Backs and Arms. Ball casters for easy moving. Choice of many Colors - plus other materials available.

• SOFA ONLY	REG. $299.	**$209.**
• LOVE SEAT	REG. $249.	**$175.**
• CHAIR ONLY	REG. $169.	**$122.**
QUEEN SIZE SLEEPER	REG. $419.	**$315.**

79" Sofa - 55" Love Seat - 32" Chair - 72" Full Sleeper - 82" Queen Sleeper

WARM COLONIAL STYLING HIGH QUALITY HERCULONS CHOICE OF COLORS and DESIGNS

Authentic Colonial wing back styling. Reversible Seat Cushions for Durability and Comfort. Layers of Foam Padding throughout. Wood accents on arm fronts. Fabulous quality - Fabulous Savings!!

SOFA ONLY	LOVE SEAT	CHAIR ONLY	FULL SIZE SLEEPER	QUEEN SLEEPER
REG. $259.	REG. $199.	REG. $145.	REG. $369.	REG. $389.
$169.	**$145.**	**$98.**	**$260.**	**$285.**

• SOFA ONLY	REG. $289.	**$185.**
• LOVE SEAT	REG. $229.	**$159.**
• CHAIR ONLY	REG. $159.	**$109.**
• FULL SLEEPER	REG. $379.	**$269.**
• QUEEN SLEEPER	REG. $399.	**$299.**

SLEEK MODERN

Smooth modern lines accented by "Leather like" straps on arms and backs. Easy rolling casters, Herculon covers in your choice of Design and Colors.

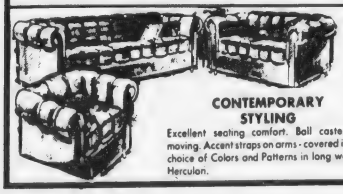

CONTEMPORARY STYLING

Excellent seating comfort. Ball casters for moving. Accent straps on arms - covered in your choice of Colors and Patterns in long wearing Herculon.

SOFA ONLY	REG. $199.	**$139.**
CHAIR ONLY	REG. $99.	**$69.**
LOVE SEAT	REG. $129.	**$89.**

MATTRESSES AND FOUNDATIONS

	LOT I	LOT II	LOT III
TWIN SIZE Each Piece	Reg. $64.95 **$43.**	Reg. $69.95 **$46.**	Reg. $74.95 **$55.**
FULL SIZE Each Piece	Reg. $79.95 **$54.**	Reg. $84.95 **$58.**	Reg. $94.95 **$67.**
QUEEN SIZE Each Piece	Reg. $104.95 **$75.**	NOT AVAIL	Reg. $144.95 **$111.**

HEADQUARTERS FOR: SIMMONS · BEAUTYREST · SERTA · PERFECT SLEEPER · KING KOIL · SPINAL GUARD

LOWEST PRICES ANYWHERE

FULL SIZE HIDEAWAY SLEEPER

Choice of Herculon Covers - Separate mattress inside.

Reg. $289 **$218.**

HEAVY DUTY BEAN BAGS

Double seams - Double zippers - 7 colors - Fully Guaranteed.

QUEEN Reg. $29 **$14.**

KING Reg. $39 **$19.**

JUMBO Reg. $49. **$26.**

STUDIO SOFA

Reg. $139.95 **$98.**

Opens to Queen Size bed, 8" thick mattress - closeout Herculon and Nylon coverings - Includes 2 Bolsters.

2 Pc. SOFA BED and MATCHING CHAIR

Long Lasting Herculon

Reg. $199. **$158.**

SWIVEL ROCKER IN HERCULON

HIGH BACK

Choice of 2 colors, Rust or Gold Plaid - 5 leg "No Tip" swivel base - Fantastic.

Reg. $99. **$68.**

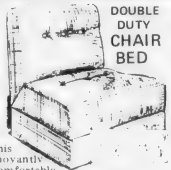

DOUBLE DUTY CHAIR BED

This buoyantly Comfortable Foam chair unfolds in seconds to make a single bed. Metal frame back support - Beige tweed Herculon material.

Reg. $119.95 **$88.**

NAUGAHYDE OR HERCULON RECLINERS

Reg. $129. **$98.**

TAGS

DISCOUNT FURNITURE AND SLEEP SHOP

1568 HANCOCK STREET ST. • QUINCY • 471-6180

Across from Sears - Parking and rear entrance in Hancock Parking lot. Open Mon. - Wed. Thurs. and Fri. eves til 9 P.M. Tuesday and Sat. til 5:30 P.M. Bankamericard - Visa - Mastercharge and longer terms.

Sunbeams

By Henry Bosworth

Election Year, 79 A Big Yawn So Far

This could be one of the quietest and strangest election years in Quincy's history.

In fact, if things don't start perking politically, this might even be the year without a preliminary election. Or, it'll be a ho-hum one.

At the moment Mayor Arthur Tobin has only one announced challenger, Abe Itkin.

There are only three official candidates for city council at-large: Incumbent Frank McCauley, Michael Faherty and Richard J. Koch Jr. (Incumbent John Quinn has not announced, but is a candidate. Joseph Brett, named to fill the seat vacated by Paul Harold, has not indicated whether he will run or not.)

Ward 3 Councillor John Lydon has one opponent thus far, Gerald Nobile.

In Ward 4 there is only one announced candidate, Barbara Righini. Incumbent James Sheets is expected to seek re-election to the Ward 4 seat, passing up both a mayoral and council-at-large bid.

Ward 6 Councillor Joanne Condon has just one challenger, Michael Kelly.

Neither Ward 1 Councillor Leo Kelly nor Ward 2 Councillor Daniel Raymondi has any official competition at this time.

And, no one has announced yet for the three school committee seats.

Preliminary election contests require: at least three mayoral candidates, seven council at-large for the three seats, seven school committee for three seats, and three candidates for each ward council seat.

Unless things start warming up it is quite possible all of the seats might lack enough candidates thus eliminating the need for a preliminary election.

In such a case, all the candidates who filed acceptable nomination papers would be automatically nominated and would then square off in the final election.

Chances are, however, at least one or two contests will have sufficient candidates for a preliminary runoff. But even at that, it would be perhaps the "shortest" preliminary election ballot in the city's history.

One consolation to no preliminary election or a short ballot: it would at least save taxpayers a little money.

□

VETERAN SCHOOL Committeeman Frank Anselmo has thought it all out and has made his decision: he'll run again this year.

Anselmo, who will be 81 in September, says: "I feel great and I'm in good condition. The School Committee needs a balanced wheel."

And, as far as he's concerned, he's that wheel.

Anselmo, now in his 18th year on the board adds: "We need mature judgement".

He's expected to make an official announcement next week.

ANSELMO

□

BERNICE MADER, chairwoman of CAAN, the citizens group battling jet noise over the north end of the city, appears to be moving away from a City Council run this year. "At this moment I don't think so," she says. "I've just got too much to do with CAAN. We're not giving up this fight." What about a City Council bid in the future? Maybe.

MADER

□

A COCKTAIL PARTY fund-raiser for Councillor Frank McCauley will be held June 13 from 5 to 8 p.m. at the Quincy Neighborhood Club. Tickets ($30) may be obtained by calling Kathy Roberts at 479-8280.

□

YOU'VE LISTENED TO news editor-director Herb Fontaine on WJDA for many years. Now you'll get a chance to see him in action on TV, for a night anyway.

Fontaine will appear Saturday night on the Ch. 2 WGBH auction as a guest auctioneer. He's scheduled to be seen between 10 and 11 p.m. (And, don't forget to call in.)

FONTAINE

□

HERE'S ONE: It happened at last week's Bingo night at the Quincy Sons of Italy. The number G-50 was called and bingo, there were 97 winners riding on it. They won a total of $485. Jim Mastrantonio reports it took a good half hour just to check the cards.

□

OBSERVATION via the Quincy Kiwanis Club newsletter: "Modern man pays a luxury tax on his billfold, an income tax on the stuff he puts into it and a sales tax when he takes any of it out."

LITTLE LEAGUE youngsters and city officials unite to show their enthusiasm at the dedication of two new tournament-size baseball fields in the Merrymount Park complex. Field construction was inspired by a $20,000 gift from the Quincy Sons of Italy.

[Quincy Sun Photo by Steve Grochowski]

A Civic Partnership

Little League Fields Teamwork Between City, Sons Of Italy

If anyone wants to hold an official Little League baseball tournament, Quincy is finally ready to play host.

The city now has not one, but two regulation Little League fields in Merrymount Park, thanks to financial aid from the Sons of Italy and the cooperation of various city departments.

The project has been a year and a half in the planning and building.

"Right after I became mayor in January, 1978," said Mayor Arthur H. Tobin, "a group of Little League coaches came to my office to impress on me that the Little League in Quincy did not have a regulation field to play on.

"When our teams were invited to play in tournaments it was always outside the city. The coaches, the kids and their parents were spending money in other cities. They could not show others how great our city is.

"Unfortunately the coaches were talking about $40,000 plus another $40,000 for lights, a total of $80,000 that I did not have. I had to inform them that our financial picture was tough, that I didn't know where the money would come from."

The first installment arrived almost immediately in the form of a delegation from the Quincy Sons of Italy, checkbook at the ready.

"They were concerned that a gift of money from the Sons had been used by a previous mayor to pay legal expenses," said Tobin, "and they wanted to make sure this gift went for a capital improvement project that would bring credit to the city."

The gift was $10,000 on the spot, another $10,000 later.

Tobin consulted with Auditor Charles L. Shea, Treasurer Robert Foy III and Richard J. Koch, executive director of the park and Recreation Board, then went to the City Council for a $20,000 matching appropriation. That would provide the field.

"Dick Koch came to see me and said we'd be able to accomodate a bigger program, including girls' softball, if we could extend the playing time under lights," said Tobin. "I asked him to get bids and it came to another $40,000.

This time it was Public Works Commissioner James J. Ricciuti and Water Supt. Owen Eaton who came to the rescue. They discovered an old water bond issue in which about $40,000 was left over when the project was completed.

Last Thursday, after a year and a half and considerable finessing of funds, the two fields were dedicated in the names of Katherine G. McCoy and William J. Mitchell, two longtime members of the park and Recreation Board.

The fields are located on Southern Artery across from Veterans Memorial Stadium and adjacent to the J. Ernest Collins Rest-a-While park for children.

Collins is another former member of the Park and Rec Board who, along with McCoy and Mitchell, contributed 94 years to the city of Quincy as park policy makers.

The new fields will get a lot of use. It is planned for the younger Little League boys to use the field in the early evening while the girls' softball teams, who play on the same size diamond, will have it later under the lights.

So far no tournaments have been planned but when they are Quincy is ready.

"And it all happened because a lot of people worked together," said Mayor Tobin.

Readers Forum

Mount Wollaston Cemetery Never Looked More Beautiful On Memorial Day

Editor, The Quincy Sun:

With Memorial Day having passed I would like to commend Mr. J. Vincent Smyth, Superintendent of Cemeteries; and his co-workers for what I consider to be an excellent job of maintenance even though we had about eight days of rain prior to the holiday. As a former mayor I can appreciate what a task it is to take care of seven city cemeteries, four historical and three active, with limited man-power and equipment.

All too often we hear criticism, probably justified in certain instances, but not too often do we take the time to give credit where and when credit is due. Therefore, this letter is being written to express my personal congratulations on what I consider to be work WELL DONE under difficult conditions.

This year, however, I have never seen our Mount Wollaston Cemetery look more beautiful and well kept for the Memorial Day week-end. Late in the afternoon on Monday I spent a considerable amount of time visiting every section of the cemetery, either in my car or on foot, and I was most favorably impressed. The grass was neatly cut and the beautiful floral tributes placed on the graves of loved ones by their families and friends gave an almost garden-like appearance.

Aside from the regular cemetery employees I understand that several employees from the public works, park and recreation and forestry departments volunteered to work in the cemeteries after finishing their own duties at 4:30 p.m., receiving overtime pay for the extra hours. As Mayor Tobin stated in a press release "They displayed pride and dedication in reporting to the cemeteries after regular work hours and labored in chilling rain until 8 p.m."

Being a frequent visitor to Mount Wollaston Cemetery I can appreciate what a task it is to take care of Quincy's largest cemetery even though it is only one of seven to be maintained. Again I say WELL DONE to those who in any way took part in this big job! Let us also express our sincere gratitude to those responsible for placing the flags on the graves of the veterans of all wars.

Thomas S. Burgin

City Pays Tribute

'Vietnam Veterans As Heroic As Veterans Of Other Wars'

Quincy veterans who served in Vietnam, those who made the supreme sacrifice and those who survived, were honored at memorial exercises held last week at United First Parish Church, Quincy Sq. in accordance with a presidential proclamation of Vietnam Veterans Week.

The veterans of Vietnam are just as heroic as the veterans of other wars, Rev. James L. Lanergan of St. Mary's Church, West Quincy, told the gathering of more than 200 veterans, their parents and friends, and the relatives and friends of deceased veterans, who attended the services.

"These men have been held up to ridicule and disgrace, but those veterans are just as honorable as those from other wars," Fr. Lanergan said. "These men are just as real, just as heroic."

Mayor Arthur Tobin said the respect Vietnam veterans had earned "is long, long overdue."

The Mayor served as honorary chairman of the committee of officials from veterans organizations, the school department and the city which put the program together.

The roll of those killed in the conflict was read followed by a prayer of recognition and memorial by Rev. Keith Munson, minister of the United First Parish Church, and the playing of taps.

Richard D. Farmer, a North Quincy High School senior and a cadet major in the Air Force Junior ROTC, read a poem "Who Were These Boys". The poem was written by the late Paul Carlin of North Quincy High as a tribute to deceased Vietnam veterans and has been read at every Memorial Day assembly since that time.

Joseph A. Ciampa, retired Air Force officer and Aerospace Education instructor in the Quincy schools, delivered the main address in which he spoke of the unique problems which confronted Vietnam veterans on their return home.

"We are here this evening to pay a debt of gratitude to Quincy's veterans of the Vietnam conflict," Ciampa said. "We are here to assure them that their sacrifices are appreciated. We are here to demonstrate to them that we hold them in the same high esteem as their predecessors, the veterans of our earlier battles for freedom."

He told the gathering that never before in our history had the price paid in casualties been questioned as too high a price for protecting "the gift of freedom".

LT. COL. JOSEPH A. CIAMPA, USAF [ret.] pays tribute to veterans of Vietnam war during testimonial at Lincoln-Hancock School held in connection with Quincy's observance of Vietnam Veterans Week.

[Quincy Sun Photo by Steve Grochowski]

"Before Vietnam this question was not even considered because our fighting men were combating an overt threat to the American way of life," he said. "Our liberty and freedom were in jeopardy. It was easy for these veterans to hold their heads high and be proud of the part they played in protecting our way of life."

He said America became involved in Vietnam because "the majority of people believed we had to stem the tide of communism and that the men who fought there were loyally serving their country."

At the service Francis L. Sullivan, director of veterans services, announced that the names of all Vietnam veterans will be placed on a plaque, the location of which will be determined before Veterans Day. Originally the Presidential Award for Community Achievement was to be presented to the five most deserving veterans.

Citations were presented to veterans and to the families of deceased veterans who attended the ceremonies, as well as to post commanders of a number of veterans' organizations.

Following the church services the veterans and families were guests at a dinner at the Lincoln-Hancock School.

The deceased veterans whose names were read at the ceremonies include:

Brian P. Ahern, Richard C. Archer, Ferguson A. Barclay, Michael James Barry, Joseph Brown, David O. Browne, Allen Brudno, Robert Callahan, John F. Campbell, Guicchino Cascarano, James E. Casall, Frederick Case, Ronald E. Caseley, Ralph Caspole, James H. Cavicchi, Thomas Chiminello, Basil L. Ciriello, John Coughlin, Charles F. Craig, John Crofton, David Curtis, James C. Daigle, Paul L. Danick, Richard F. Davis Jr, Ernest Deveau, Christopher C. Donahue Jr., Francis P. Duchainey.

Robert J. Fay, George Fell Jr., David A. Finlay, William L. Fisher, Robert J. Fitzgerald, Frederick J. Gauthro, Peter J. Gerry, Frederick A. Gouthro Jr., Leo F. Grady, John Granahan, Paul Grasso, Lawrence Grenham, Paul Grenham, Paul Hallisey, Thomas Hennessey, William Hensley, James P. Hickey, William Hinckey, David Holland, Roger Lee Howes, Ralph W. Hoyt III, James J. Jenks Jr., William E. Keefe, Martin Keefe, James W. Kelly, Leo M. Kelly Jr., James R. Kennally.

Peter J. Landry, Robert M. Langelier, Olbo A. Larson, Afred R. LaVoie, George R. Levesque, Paul V. Lindenfelzer, Richard L. Lotterhand, Kevin B. Malloy, Stanley W. McCausland Jr., Dennis H. McCarthy, John J. Murphy, James F. Murray, Donald M. Norling, Thomas G. O'Brien, Fred Pavico, Michael J. Parziale, Richard A. Paul, Gerald A. Peterson, Joseph M. Pignato, David A. Pitts, Raymond Powers, James E. Rathke, John W. Rawdon.

Charles A. Sacchetti, David Savage, Alfred V. Schofield, Robert E. Sealund, Richard P. Shannon Jr., Lawrence E. Sirois, Richard D. Slack Jr., Paul D. Stackpole Jr., James A. Stark, Arnold F. Sullivan, David O. Sullivan, David A. Thibodeau, Frank J. Thorpe, Edward J. Trubiano Jr., George W. Underwood, Richard J. Vasconcellos, Joseph P. Veneziano, Francis E. Villard, Michael Vitagliano, Gerard M. Wallace, James M. Walsh, Richard D. Walsh, Gary J. Webb, Stanley D. Wenners, Raymond J. West, Ralph J. Willard, Bertram White.

REMEMBER WHEN?

...Walsh's Drug Store in the Pinel Block stood at the corner of Franklin and Water Sts., South Quincy, where the street car tracks turned to go to West Quincy.

...You were not just a Policy Number and Retained your own identity, when personal service was always given... It still is at.

BURGIN PLATNER INS.
1357 HANCOCK STREET
QUINCY 472-3000

[PHOTO COURTESY THOMAS CRANE PUBLIC LIBRARY]

Quincy's Yesterdays

By Tom Henshaw

Unions Battle For Recognition

Philip Van Gelder, organizer for the Industrial Union of Marine and Shipyard Workers, charged that three members of his committee had been laid off at the Fore River Shipyard in retaliation for their organizing efforts.

June 7-13
1934
45 Years Ago
This Week

One shipyard workers told an IUMSW meeting at Bradford Hall that the Fore River management was trying to get the names of the ring leaders in the organizing movement so that they could be fired.

Meanwhile, the rival Employees Representative Association charged that a recent organizational meeting of the IUMSW, which claimed an attendance of some 200 shipyard workers, was really made up 85 per cent of granite cutters.

A third union, the Metal Trades Department of the American Federation of Labor was also trying to get a foothold in the Fore River Shipyard, where the top pay was reported to be 85 cents an hour.

BLAMES ENVIRONMENT

Joseph J. O'Brien, chief probation officer at the Quincy District Court, told the Quincy Child Guidance Clinic that heredity plays little if any role in the making of a juvenile delinquent.

"Environment is the primary cause and there isn't any secondary cause worth mentioning," he said. "Correct the environment and you don't have to worry about the heredity."

CORRIGAN TWO-HITTER WINS

Corrigan threw a two-hitter and his Quincy Civics baseball team scored all their runs in the first inning en route to a 5-0 victory over St. Ann's in a City League game.

Civics—Trumbull 3b, MacLeod lf, Corella ss, Andrews cf, Maskelieson 2b, Corrigan p, McCormack c, Lubarsky lb, Higgins rf.

St. Ann's—McLeod cf, Greenhalgh lf, A. Kelly lb, Conroy 2b, J. Kelly rf, Calnan p, Wickham c, Pendergast 3b, Comparato ss.

BUILDERS FINED

Vincent Barletta, president of the construction company that was building the new Fore River Bridge, appealed a $50 fine levied in District Court for permitting four of his employees to work more than eight hours a day.

CULTIST ARRESTED

A shoeless man, his flowing hair tied in a ribbon, who said he was Mr. Wilson from Pennsylvania, was arrested for vagrancy in Quincy Square after trying to interest school children in joining the Minnie Knight cult.

QUINCY-ISMS

Mayor Charles A. Ross left for Lewiston, Me. to invite the United Commercial Travelers to hold their 1935 national convention in Quincy . . . Live lobster was 23 cents a pound at Mohican Market, 19-25 Chestnut St. . . . Wolcott A. Hokanson of 56 Burns Ave., Quincy Point, was promoted to assistant bursar at MIT . . . Alex Clark of Pleasant St., South Quincy, recovering for surgery, missed his first Sunday School session at the First Presbyterian Church since 1884 . . . Charlie Luongo of Boston knocked out Joe Glasgow of Quincy with a hard left hook to the midsection in the second minute of the fourth round at Quincy Arena . . . Joseph P. Settimelli was elected grand knight of the Quincy Knights of Columbus, which celebrated its 40th anniversary with a banquet at the Masonic Temple . . . Tom Hardy whiskey was $1.15 a pint at the Family Wine Store, 1576 Hancock St. . . . Lt. Howard L. Jennings took command of the U.S. Navy Reserve Aviation Base at Squantum, succeeding Lt. Felix L. Baker . . . A 1929 Oakland sedan was selling for $185 at the Washington St. Garage, 216 Washington St. . . . City Clerk Emery L. Crane was presented with a medal for his 50 years of membership in the Rural Lodge, AF & AM . . . Eleven Quincy delegates to the Republican State Convention in Worcester caucused in the law office of Heslip E. Sutherland . . . The playbill at the Quincy Theater was "Laughing Boy," starring Ramon Navarro and Lupe Velez, and "Ever Since Eve," with George O'Brien and Mary Brian, plus Chapter 6 of "Phantom of the Air". . . . Mrs. Isobel Douglas Bunton of 13 Oakridge Rd., Atlantic, was graduated with high honors in admiralty law from Portia Law School in Boston . . . A lunch of corned beef hash, rolls and butter, dessert and coffee was 35 cents at Ships Haven, 1237 Hancock St. . . . William Zakeewski of 252 Copeland St., West Quincy, a junior at Quincy High School, suffered a broken wrist in the high jump during the last interclass track meet at Pfaffman's Oval . . . Capt. Giles Chester Stedman of Quincy, staff captain on the liner Leviathan, received an honorary degree from Colgate . . . A four-room apartment on the second floor at 181 Arlington St., Wollaston, was for rent at $30 a month, $35 with a garage . . . David A. Cutler, president of the Quincy Chamber of Commerce, was named to head the National Recovery Administration (NRA) in the Quincy area . . . Burton Whitman Jr. of Wollaston was one of four Bowdoin students selected to spend the summer studying birds on Kent's Island, 100 miles out from the Bay of Fundy . . . Harold R. Kidder of Quincy High School was elected president of the Quincy Schoolmasters' Club.

Obituaries

David Trubiano, 27, Struck By Automobile

Funeral services will be held at Wickens and Troupe Funeral Home, 26 Adams St., Quincy Center, at 10 a.m. tomorrow (Friday), for David Trubiano, 27, of Wareham, formerly of Quincy.

Mr. Trubiano died at Quincy City Hospital early Tuesday, six hours after being struck by a car while crossing the road in front of 1000 Southern Artery. Police identified the driver of the car as Ronald Monahan, 21, of 42 Northfield Ave., Germantown.

Born in Quincy, Mr. Trubiano lived here most of his life. He moved to Weymouth and about a year ago moved to wareham.

The son of the late Mrs. Eleanor (Mariano) Trubiano and is survived by his father George A. Trubiano of Wareham, and a brother, George A. Trubiano, Jr., of Fairfield, Conn.

Visiting hours at the funeral home will be 2 to 4 and 7 to 9 p.m. today (Thursday).

Edward J. Neary, Sr., 84, Retired Plumber

A funeral Mass will be celebrated at 10 a.m. today [Thursday] in Sacred Heart Church, North Quincy, for Edward J. Neary Sr., 84, of Wollaston, a retired plumber.

Mr. Neary died Sunday at Brookline Hospital following a long illness. Burial will be in St. Joseph's Cemetery, West Roxbury.

Born in New Haven, Conn., he lived in Dorchester before moving to Quincy eight years ago.

Until his retirement he worked as a plumber and was a member of the Plumbers and Gasfitters Union, Local 12, Boston. During World War II he served in the Navy.

He is survived by his wife, Mrs. Mary C. [Gordon] Neary; three sons, Edward L. Neary Jr., and James B. Neary, both of Florida, and Thomas P. Neary of Haverhill; four daughters, Dorothy Nee of Roslindale, Ann M. Marshall of Florida, Mary Henwood of Quincy, and Arlene Scully of South Boston; one sister, Ann Cruise of Connecticut; 23 grandchildren and one great grandchild.

Visiting hours on Wednesday were scheduled for 2 to 4 and 7 to 9 p.m. at the Keohane Funeral Home, 785 Hancock St., Wollaston.

Josephine Baldwin, 90, Former Filene's Employee

A funeral Mass was celebrated Wednesday in St. Boniface Church, Germantown, for Mrs. Josephine [Caldwell] Baldwin, 90, of Quincy.

Born in Boston, Mrs. Baldwin died Saturday at a Brockton nursing home after a long illness. Burial was in Mount Wollaston Cemetery.

She retired in 1950 after many years as a sales lady in Filene's department store.

Wife of the late Francis Baldwin, she is survived by two daughters, Mrs. Ruth Doody of Canton and Mrs. Edith Smith of Holbrook; 10 grandchildren and four great grandchildren.

Funeral arrangements were by the Keohane Funeral Home, 785 Hancock St., Wollaston.

Firefighters Memorial Exercises June 10

The annual memorial exercises of the Quincy Firemen's Relief Association will be held Sunday, June 10, at 10:30 a.m., at the Quincy Firemen's Memorial Monument in Mount Wollaston Cemetery.

The exercises will be preceded by a parade, starting at 10 a.m., from the Central Fire Station, 40 Quincy Ave., and proceeding down Hancock St. and Coddington St. to the cemetery. The Boston Firemen's Band will be in the line of march.

Fire Chief Edward F. Barry will preside at the ceremonies which will pay tribute to the nine firefighters who died in the past year.

Others participating in the ceremonies will be Captain Americo Speranzo, president of the association; Joseph Lemieux, vice president; Harold Shedd, treasurer, and John Bille, secretary.

Prayers will be offered by Rev. William McCarthy, pastor of St. John's, and Rev. Chester Porteus, minister emeritus of Christ Church, Fire Department chaplains.

Howard Gunnison Elected Chairman Of Public Burials Board

Howard L. Gunnison, vice president of Wickens and Troupe Funeral Home, 26 Adams St., Quincy, has been elected chairman of the board of managers of the Quincy department of public burials.

He succeeds Edward J. Keohane of Keohane Funeral Home, who resigned after being elected second vice president of the Massachusetts Funeral Directors Association.

Gunnison said one of his top priorities will be to seek removal of a burnt out garage at Mount Wollaston Cemetery. He said he has been in touch with Mayor Tobin and has been promised full cooperation by the city.

Houghs Neck Post Memorial Exercises Sunday

John Comer of Quincy, past state commander of the American Legion, will be the guest speaker at the annual Memorial Day observance of Houghs Neck Legion Post Sunday.

Members of the post and families of deceased members will attend the 9:30 a.m. services at Houghs Neck Congregational Church. The services will be followed by a breakfast at the Post home, 1116 Sea St.

A parade will form at 12:30 p.m. at The Willows and step off at 1 p.m. The marchers will follow Sea St. to the Quincy Yacht Club and return to the Veterans' monument, opposite the Houghs Neck fire station at Sea St. and Manet Ave., for the memorial exercises and the placing of a wreath.

Post commander William Morrill is in charge of arrangements.

Deaths

Miss Doris M. Balfe of Quincy, at her home, June 2.

Alfio J. Gallo, 57, of Quincy, in Quincy City Hospital, May 30.

Salvatore A. Candido, 53, of Quincy, in Boston, May 29.

Philip J. Dillen, 64, of Quincy, in Carney Hospital, Dorchester, May 29.

Mrs. Ethel [Mahar] Murray, 95, formerly of Quincy, at Lewis Bay Nursing Home, Hyannis, May 30.

Miss Marjorie W. Roberts, 58, of Quincy, at Quincy City Hospital, May 29.

Nathaniel I. Goodman, 87, of Quincy, in Quincy City Hospital, May 29.

Robert K. Smith, 61, of Weymouth, formerly of Quincy, at Weymouth North High School, June 4.

Mrs. Ruth [Swensen] Allabough, 71, of 11 Waterston Ave., in Beth Israel Hospital, Boston, June 1.

Anthony Russo of Quincy, at Newton-Wellesley Hospital, Newton, June 4.

Mrs. Lena F. [Denenberg] Baker, 78, of 43 Channing St., in Quincy City Hospital, June 4.

Edward J. Neary Sr., 84, of Quincy, at Brookline Hospital, June 3.

Harry Austin, formerly of Whitwell St., Quincy, in El Paso, Texas, May 23.

Mrs. Inez [Johnson] Corrigan of Quincy, at home, May 31.

Walter L. Wade, 76, of Westboro, formerly of Quincy, at Westboro Nursing Home, May 31.

Armando DellaRocco, 67, of Quincy, in Popoli, Italy, May 26.

Victor Musiker, 81, of 75 Fenno St., in Quincy City Hospital, May 31.

Joseph Jacobs, 64, of Quincy, at his Middleboro summer residence, June 1.

Mrs. Hazel V. [Biggar] Jackson Vail Crosby, 80, of Weymouth, formerly of Quincy, at the Colonial Nursing Home, Weymouth, June 1.

Mrs. Catherine J. [Hickey] Fennessey of Quincy, at the Colonial Nursing Home, Weymouth, June 1.

Robert M. Deware
Director

Deware Brothers
FUNERAL HOME
and
CHAPELS

Donald M. Deware
Director

576 Hancock Street, Quincy
Tel: 472-1137
Non-Sectarian
Services rendered to any distance
37 years under same Ownership and Directorship

IN MEMORIAM
In Loving Memory of
HENRY W. BOSWORTH, SR.
1972 May 19 1979
Lovingly remembered by his wife, Ellen, daughter, Mrs. Vera Thomas, sons, Henry Jr., Richard, grandchildren, great grandchildren, relatives and friends.

Sweeney Funeral Service
DENNIS S. SWEENEY, Director
Non Sectarian

74 ELM ST.
QUINCY
773-2728

326 COPELAND
W. QUINCY
773-2728

Successor to M. Joseph Sweeney
PARKING FACILITIES

Pre-Arranging and/or Pre-Financing of Funerals
* Careful counseling with an experienced funeral director can avoid unwise planning or even fraudulent schemes involving particularly the financing of funerals in advance of death.
For a No Cost or Obligation Consultation Call The
Wickens & Troupe Funeral Home
26 Adams St. Quincy, Mass.
Phone 472-5888
Directors
Roger G. Hamel Howard L. Gunnison, Jr.
* As suggested in a booklet by the National Funeral Directors Association and distributed by the Massachusetts Funeral Directors Association.

2-Day Observance Opens Saturday

Cardinal Medeiros To Celebrate St. Anthony's Feast Mass At St. John's

Cardinal Humberto Medeiros will open the two day observance of St. Anthony's Feast [Festa Di S. Antonio] at St. John's Church at 4 p.m. Saturday with the celebration of the Holy Sacrifice of the Mass.

Immediately afterwards an outdoor procession will be held on the church grounds.

The observance of this feast day is becoming one of the most popular, cultural and social events of the spring season along the South Shore.

The highlight on Sunday will be an auction beginning at 2 p.m. All parishioners and interested persons are invited to donate useable items for the auction.

Music for dancing and entertainment will be by the Meltones and Mabel Biagini. There will be games, booths featuring Italian foodstuffs and refreshments, and displays of art, religious items, and handicrafts.

On Sunday Rev. Walter Cuenin, S.T.D. will open the festivities with the concelebration of Mass at 12:30 p.m.

Proceeds will benefit the church building and maintenance fund. The general public is invited to attend.

ST. ANTHONY'S FESTA [Festa Di S Antonio] committee has completed plans for the annual festival to be held at St. John's Church, Quincy, Saturday and Sunday. Members of the committee include, from left, William Powers, chairman Rev. Daniel Graham, Margie Goulart, Joseph Papile, Aldo Saluti and Frederick Fostello. Music, games, refreshments and other items will be available at the festival.

City Club To Honor Young Energy Contest Winners Sunday

The Quincy City Club will recognize the winners of its recent energy conservation poster and essay contest at a breakfast Sunday, June 10, at 10 a.m. at the Fore River Clubhouse, Nevada Rd., Quincy Point.

The first place winner in the poster contest for Grades 1 through 3 will receive a $100 U.S. Savings Bond with the runnerup receiving a $25 U.S. Savings Bond. Winners in Grades 4 through 6 will also receive a first and second prize.

First and second place winners in Grades 7 through 9 participating in the essay contest will also receive a $100 U.S. Savings Bond and $25 U.S. Savings Bond respectively.

Three honorable mention certificates will be given in each category.

Teachers were asked to select the top three posters and essays from each classroom and submit them to the City Club for final judging.

David J. Donaghue and Robert Woodman, co-chairmen, are assisted by Richard Meade, Thomas G. Bowes and Gordon MacPhee as members of the committee.

Following the recognition program, City Club will meet to outline the 1979-1980 season which starts in September.

Richard J. Koch, president of the organization, will appoint a committee to run the fifth anniversary dinner-dance scheduled to be held in September.

Bloodmobile At Sacred Heart School Saturday

The Sacred Heart Parish Council urges men and women up to 65 years of age to donate blood at a bloodmobile to be held Saturday, 9 a.m. to 3 p.m., at the Sacred Heart School auditorium, Hancock St., North Quincy.

Appointments will be made for every 15 minutes, and walk-in donors will also be accepted.

Youths 17 years of age need parental consent. To make an appointment to donate blood, call Terry Pecevich at 328-3828.

Quincy Point Congregational Flea Market

Quincy Point Congregational Church will hold a flea market Saturday, June 9, from 9:30 a.m. to 3:30 p.m., in the church parking lot.

A snack bar will operate throughout the day and there will be the usual tables of gifts, collectibles, clothing, jewelry, furniture and baked goods.

The market will be held rain or shine and proceeds will benefit the Fall Fair to be held November 17.

Space may be reserved by calling the church office at 773-6424 or Betty DiCristofaro at 472-1265.

Remove Cemetery Baskets By June 10

The board of managers of Quincy's public burial places requests the removal of all baskets, wreaths and potted plants from city cemeteries by June 10, announced Chairman Howard L. Gunnison, Jr.

Norfolk County Bar Association

Lawyer reference service will help in selecting an attorney.

If you need a lawyer and don't know one, call us and you will be referred to an attorney in your area who will talk to you for a nominal fee for the first visit.

P. O. Box 66, Dedham, Mass.
326-8699
Call 10 a.m. to 2 p.m.

NEWSCARRIERS WANTED

Here's a chance to earn extra money by building a Quincy Sun home delivery route.

Telephone: 471-3100

St. Anthony's Feast

Come and Celebrate
St. Anthony's Feast
at
St. John the Baptist Church
44 School Street
Quincy, Mass.

Mass at 4:00 p.m. June 9
and 12:30 June 10

Principal Celebrant
Humberto Cardinal Medeiros D.D.

Outdoor Procession

Music of the
Meltones
and
Mabel Biagini

Refreshments and Fun

Saturday, June 9, 5:15 - 11:00 p.m.
Sunday, June 10, 12:30 - 8:00 p.m.

Join in a
Religious,
Cultural and Social Event

Festa Di S. Antonio

Venite a Celebrare
La Festa Di
Santo Antonio
Nella Chiesa Di
St. John's
44 School Street
Quincy, Mass.

Messa Ore 4:00 p.m. 9 Giugno
a 12:30 p.m. 10 Giugno

Celebrante Principale
Humberto Cardinal Medeiros D.D.

Processione

Musica della
Meltones
a
Mabel Biagini

Rinfreschi' E Divertimenti

Sabato, 9 Giugno, 5:15 - 11:00 p.m.
Dominica, 10 Giugno, 12:30 - 8:00 p.m.

Venite alla reunione della
Riligione,
Culturale e Sociale Evento

Squantum Woman Proposes 'Walking Sunday' Observance

Quincy residents have been asked to join with others throughout the state in observing Sunday, June 10 as "Walking Sunday", a day to get out and get re-acquainted with neighbors.

The idea is being promoted by Jennie Beatrice, 24 Richie Rd. Squantum, and it has nothing to do with the present energy crisis. It was conceived after the Blizzard of '78 when automobiles were immobilized and people got out and walked.

Mrs. Beatrice asked Senator Paul Harold to introduce legislation to have the second Sunday in June proclaimed "Walking Sunday" by the governor. Early this week she reported the bill has been approved by the House and is awaiting action by the Senate and the Governor's signature.

"There is nothing to stop people from voluntarily observing 'Walking Sunday' even if it has not yet been officially approved," she said.

Recalling the snow-clogged roads of February, 1978, Mrs. Beatrice said it was a time of great camaraderie and that people became re-acquainted with their neighborhoods and met with people that previously they were aware of only through windshields.

She feels that a return to walking would bring back some of the friendliness of the storm days - without the storm.

9.425% Quincy Savings Bank

Every week Quincy Savings Bank offers 26-week Money Market Certificates to depositors with a minimum of $10,000 to invest at the highest permissible rate of interest.

By Federal regulation, compounding of interest is prohibited and a substantial penalty is required for early withdrawal.

For more information, please call 471-3500 or visit any of our six REDi-BANK℠ offices.

Conveyor Belt Underground Parking

[Cont'd from Page 1]

visible above ground.

"You would drive your car into the carport," he said, "get out, take a ticket and the car would automatically be taken down on a conveyor belt and held underground until you return.

"When you come back you pay your parking fee, put your ticket in a slot and the car comes back up.

"It's an entirely new concept in parking garages. There is not one in existence anywhere."

It would hold about 200 cars, Lydon said.

North Quincy Revitalization

[Cont'd from Page 3]

business district.

Jerry Marquis of the Planning Department said the recent establishment of a Local Development Corporation [LDC] made up of area residents and business men made North Quincy eligible for the SBA designation.

"If the SBA has the funds they can make loans to merchants in the area at below market rates," he said. "If they don't have enough funds they can use various combinations.

"In most cases, they guarantee a bank loan which the bank might ordinarily consider as being risky. That's a great stimulus to a business area.

"Also any loan packages that go to a small business from the LDC in North Quincy will be given priority over requests from other areas that are not so designated."

Elementary School Lunch

Monday, June 11 - Zita w/meat sauce, buttered vegetable, dinner roll w/butter, chocolate pudding, beverage.

Tuesday, June 12 - Tuna salad w/a hamburger roll, pickle chips, bag of potato chips, fruit cup, beverage.

Wednesday, June 13 - Hamburger on a roll, condiments on the side, tater coins, fruit cookie, beverage.

Thursday, June 14 - Lemonade, grilled cheese sandwich, potato chips, whoopee pie, beverage.

Friday, June 15 - POT LUCK DAY, Twinkies, beverage.

Junior High School Lunch

Monday, June 11 - Grape juice, spaghetti w/meat sauce, buttered corn, fresh baked string bread, dessert de Jour, beverage.

Tuesday, June 12 - Hot sliced turkey in a fresh baked roll w/gravy, whipped potatoes, cranberry sauce, dessert de Jour, beverage.

Wednesday, June 13 - POT LUCK DAY.

Thursday, June 14 - Italian baked Lasagna w/meat sauce and cheese, buttered corn, fresh baked string bread, choice of dessers, beverage.

Friday, June 15 - Cheeseburger on a fresh baked roll, tater coins, variety of desserts, beverage.

Come See Quincy's New & Different Furniture Shop

3 PIECE LIVING ROOM SET
- Sofa
- Love Seat
- Chair

All 3 Pieces only $239.00

KITCHEN SET
5 Piece Maple or Pine
$149.00

MATTRESSES
As Low As $39.95

On Sale At Our Other 2 Stores Too!

Dorchester 867 Dorchester Ave. at Columbia Rd. 265-7100 South Boston 381 West Broadway

WE BUY AND SELL NEW AND USED FURNITURE AND APPLIANCES

Frank Kelly, owner of the AVENUE THRIFT SHOPS in Dorchester and South Boston opens his new Quincy store at 676 Hancock St., Wollaston. The new shop is located in the Wollaston Shopping District and is convenient to the Wollaston MBTA station.

Avenue Thrift Shop is truly a family-run operation. Frank Kelly is the father of eight children. He lives in Savin Hill.

Paul, Richard, Danny and Mark Kelly are the four sons presently working and a fifth son, Brian, 13, will start next week on the bottom rung of the seniority ladder polishing and waxing furniture.

Father Frank also owns another thrift shop in Nova Scotia which he operates part-time during the summer and also sells antique furniture to California antique dealers.

The Avenue Thrift Shop truck is a familiar sight in the city of Boston. The Kelly's buy and sell new and used furniture. Customers include the large student population of Boston, neighborhood residents and summer cottage owners.

APPLIANCES
$95 & UP
Reconditioned and guaranteed Washers, Refrigerators, Dryers, Stoves.

We Give And Accept
WELFARE ESTIMATES FOR FURNITURE AND APPLIANCES

AVENUE THRIFT SHOP
676 HANCOCK ST. WOLLASTON

Fire Captain Curreri, 37-Year Veteran, Honored By Family

Captain Vincent L. Curreri, who retired from the Quincy Fire Department after 37 years, was recently honored by his family at a surprise retirement party at Lombardo's in East Boston.

Curreri a resident of Commercial St., Braintree, formerly lived in Quincy.

He started his career with the Fire Department at the Quincy Point station. At the time, shortly after the attack on Pearl Harbor, he recalls, the Fore River shipyard was encircled by anti-aircraft artillery. He served at six of the city's eight fire stations but spent most of this time - 19 years - at the Atlantic station.

CAPT. VINCENT CURRERI

He won a commendation for his part in saving the life of a North Quincy woman at a multiple alarm fire several years ago. He also received a letter of commendation from Atty. Gen. Francis X. Bellotti for outstanding service to the city of Quincy. Curreri has also been certified by the U.S. Atomic Energy Commission as an instructor in firefighting radiation, after taking a course in the subject at Hanscom Air Force Base.

His wife, Kay, is the executive administrative assistant at Quincy District Court.

Helping to plan the surprise party were his sons Leonard of Braintree and Richard and David of Quincy and his daughter Marie Rooney of Scituate. A special cake, in the shape of a fireman's helmet, was baked for the party by Ernie Montilio, of Montilio's Bakery in Quincy.

Computer Ballot Tabulation Topic For S. Quincy Civic Association

Robert Brennan will discuss the possibility of having Quincy elections tabulated by the city owned computer at a meeting of the South Quincy Civic Association June 12, at 7:30 p.m. at Lincoln Hancock Community School.

Brennan is director of Data Processing for the Quincy Public Schools.

Association president Al Conti will also discuss the idea of having the Quincy mayor serve a four year, rather than the present two year term.

Also on the agenda is a discussion of the traffic problem at Fort Square and the placement of a traffic rotary at the intersection to relieve the flow of traffic.

5 Residents To Attend DAV State Convention

Five Quincy residents will be attending the DAV State Convention June 7, 8, and 9 in Pittsfield.

They include Massachusetts State Department officers Joseph Harold, adjutant; George Lynch, treasurer; Katherine Lynch, auxiliary treasurer; and Ken Taft, junior vice commander.

Helen Taft, commander of the Quincy Cavanagh auxiliary, will also attend.

HERE'S HOW THE HOME THEY'RE LEAVING FOR COLLEGE CAN PAY FOR COLLEGE.

You've worked hard to buy your home. And now your dreamhouse can make some other dreams come true. Like the best education money can buy for your kids.

That's where an Equity Loan from Old Colony Bank comes in. As you've been paying your mortgage, you've been building equity in your home. Equity is basically the difference between what your home is worth and what you owe on it. And when you consider how fast home prices are rising these days, your equity could be much higher than you think.

But equity is lazy money unless you put it to work. That's why Old Colony Bank wants to lend from $3,500 to $10,000 against the equity in your home. And at one of the better interest rates around! Up til June 30, we'll give you a special rate of 12%, with up to 10 years to repay. Best of all, you can use the cash for anything you want.

Like taking some of the strain out of paying for college.

So visit one of the six Old Colony Banks in Norfolk County and ask about an Equity Loan today. You've worked hard for your home. Now put it to work for you.

Old Colony Bank
AND TRUST COMPANY OF NORFOLK COUNTY
AN AFFILIATE OF THE FIRST NATIONAL BANK OF BOSTON
1449 Hancock St., Quincy, MA

EQUAL HOUSING LENDER

Member FDIC

Wollaston/North Quincy

Wollaston Hearing On Proposed Residence For Mentally Retarded

A proposal for establishment of a community residence for eight mentally retarded and physically handicapped young adults at 215 Safford St., Wollaston, will be the subject at a public hearing tonight (Thursday) 7:30 p.m., at Fellowship Hall, Wollaston First Baptist Church, Prospect and Warren Aves.

Residents of the area have been contacted by Jack Hauck, coordinator for the South Shore area office of the department of Mental Health and Mental Retardation, and asked to attend.

Hauck said his office has been working with the Quincy Housing Authority on the possibility of purchasing and renovating the property, an abandoned nursing home, for establishment of a community residence.

He said the meeting will give people in the district an opportunity to ask questions and share concerns regarding the proposed project.

City Councillor John J. Lydon Jr., who set up the hearing, and the Department of Mental Health, have been exchanging heated words on the subject for the past month.

Lydon contends that the DMH has been avoiding community input into the proposal for fear of running into neighborhood opposition.

Atlantic Center To Hold Loan Program Sessions

Special application-taking sessions for the Community Development Grant program and the 312 loan program will be held at the Atlantic Neighborhood Center the week of June 11.

A full explanation of both programs will be provided and a specialist will be available to answer questions and take applications on Monday, June 11, 7-9 p.m.; Tuesday, June 12, and Thursday, June 14 from 9 a.m. to 4 p.m.

Applications for the Atlantic Self-Help Paint program will be available on Saturday June 16. A member of the committee will be at the center from 10 a.m. to noon to answer any questions regarding this program.

On Thursday, June 14 there will be a "Plant Party" at 7:30 p.m. at the center. A horticultural specialist will discuss house and garden plants, lawn care and yard landscaping. Reasonably priced plants and accessories will be available for purchase. There is no admission but those wishing to attend should pre-register by phone or in person at 245 Atlantic St.

For further information about programs or services offered, contact Jane Ford, director at 773-1380, ext. 328.

Ward 5, Precinct 3 Polling Place Changed Asked

Voters in Precinct 3 of Ward 5 may have a new polling place for the coming municipal elections.

City Clerk John Gillis recommended Monday night that the voting booths be transferred from the Wollaston Methodist Church on Beale St. to the Wollaston Legion Post on Weston Ave.

Two other Ward 5 precincts also vote at the Church, said Gillis, and he figured it is time to ease the congestion on Election Day.

He also recommended Tuesday, Sept. 11, as the date for the preliminary election, eight weeks before the general election, the earliest voting date in many years.

The City Council decided to table both recommendations to give Ward 5 City Councillor Stephen J. McGrath time to study the proposed change in polling places.

Sacred Heart Annual Family Picnic Sunday

Sacred Heart Church, North Quincy will hold its annual family picnic Sunday from 10 a.m. to 7 p.m. at Pageant Field, Merrymount Park.

Families of the parish are invited to attend the all-day outing that will include races and games for children and adults and an egg throwing contest for fathers and mothers.

Families are asked to bring a lunch. Cold drinks and ice cream will be available during the day for boys and girls.

Committee members for the picnic are:

Rev. Cornelius Heery, pastor and honorary chairman, Rev. Thomas Garrett, general chairman, Mr. and Mrs. Howard Crowley, co-chairmen, Richard Powers, Dean Barry, James Rooney, Mrs. Ann Flynn, Richard Koch Jr., Fred Riley, and Mr. and Mrs. Robert McCarthy.

NORTH QUINCY High principal Peter Chrisom looks on as ROTC cadet-captain Steve Danckert receives the savings bond from Mr. Chase of the Hanscom Air Force Association.

Stephen Danckert Wins ROTC Essay Contest

Stephen Danckert of Deerfield St., Squantum, a North Quincy High junior, recently received a $50 U.S. savings bond for winning an area-wide essay contest.

The contest, based on the theme "Why I Joined Air Force ROTC", was sponsored by the Hanscom Air Force Base chapter of the Air Force Association.

Danckert is the information officer for the Quincy Air Force ROTC Unit, which operates out of Quincy High School. This marks the third straight year a Quincy student has won the essay contest.

Vandalism Discussions At Beechwood Knoll School

Vandalism in the Wollaston area will be the subject of a neighborhood meeting tonight (Thursday) at 8 p.m. in the Beechwood Knoll School.

City Councillor Stephen J. McGrath said the Police Department will make a presentation of the Neighborhood Watch Program. There have been a number of house breaks in the area recently.

Prison Chaplain To Speak At Fenno House Meeting

The Rev. William J. Wiltenberg, chaplain at Walpole State Prison, will speak Wednesday, June 13, at the final meeting of the season for the Fenno House Association.

Dinner, catered by Fasano's of Braintree, will be served at 6 p.m. in the community room at 540 Hancock St., Wollaston, after which Rev. Wiltenberg will speak.

A servant of the institutional ministry for the past 30 years, Rev. Wiltenberg has been stationed at correctional institutions in Shirley, Lancaster and Framingham.

Steve McGrath Reception Friday

The Committee to Re-elect Steve McGrath Councillor for Ward 5 will hold a campaign reception Friday at the Knights of Columbus Hall, North Quincy from 8 p.m. to 1 a.m. Tickets can be obtained by calling Al Del-Cupolo, 773-4843; William Higgins, 472-0439; or Nicholas Fasano, 479-9583.

Wollaston Yard Sale

The Wollaston Congregational Church will hold a yard sale Saturday, June 9, from 10 a.m. to 3 p.m. followed by a Scandinavian smorgasborg from 6 p.m. to 7 p.m. in the church.

Further information may be obtained by calling the church at 773-7432.

Save Gas and Money ... shop locally.

6 MONTH Certificates

9.425%

Per Annum

* This is the highest rate currently available
* Federal regulations now prohibit compounding
* Not renewable
* $10,000 Minimum Deposit
* CFS Reserves the right to withdraw this certificate offering at any time.
* All interest forfeited if withdrawal is made before maturity

ALL DEPOSITS FEDERALLY INSURED

Colonial Federal Savings and Loan reserves the right to withdraw this offer at any time.

Colonial Federal Savings

and Loan Association of Quincy

15 Beach Street Wollaston | 801 Washington Street East Weymouth (Next to Angelo's Supermarket) | 802 S. Franklin Street Holbrook

Stay Alive!

By Jack Silverstein

GERMAN MEASLES SHOT PRECAUTION

There is a vaccination available to immunize our population against the dreaded effects of German measles. This disease is especially dangerous to pregnant women who run a high risk of suffering miscarriage or giving birth to physically or mentally abnormal children.

But there are certain precautions that must be taken. For instance, if a woman of child-bearing age requests vaccination, her doctor will first ascertain if she has developed a natural immunity [80-85% of adult women have]. If the lab test indicates she is already immune, the shot is not necessary.

If the woman is not immune, and is not pregnant, her doctor may decide to vaccinate her. If she understands that she must not become pregnant for at least two months after vaccination.

The best way, of course, to wipe out this disease is by mass immunization of children between the ages one and twelve - the most common spreaders of the disease.

This information has been brought to you as a public service by NABORHOOD PHARMACY, 406 Hancock St., No. Quincy.

OUR SERVICES INCLUDE:
Charge accounts,
Family prescription records,
Year end tax records,
Delivery service,
Insurance receipts,
Hospital supplies for sale or rent.
Open 7 days a week, 8 - 10.
Phone: 328-3426

S.S. Sewing Machine Co.
We Service All Makes Sewing Machines and Vacuum Cleaners
665A Hancock St., Wollaston
471-5982

INDOOR FLAGS OUTDOOR
State ACCESSORIES Church
Flags Flags of All Nations Flags
FLAGS MADE TO ORDER
EAGLE FLAG CO., INC.
147 Beach St. 617
Wollaston, Mass. 02170 472-8242

133 7th Graders On Atlantic Junior Honor Roll

Atlantic Junior High School lists 133 7th graders on third quarter honor roll. They are:

HIGH HONORS
Grade 7

Susan M. Amendolare
William J. Bilton
Annette M. Bradley
Christopher M. Bunker
Ellen M. Daly
Michelle De Benedittto
John M. DeLappe
Thomas F. DeLorey
Jamed J. DiBlasi
Kevin G. Donohue
Michael C. Donovan
John M. Downing
Lyn M. Doyle
Tracy E. Duclos
Sotirios Duzeli

Tracy E. Duclos
Sotirios Duzeli
Donald E. Fink
Mary L. Fitzgerald
Susan Foley
Nick Gelsomini
Brian J. Gibbons
Steven M. Higgins
Stephen P. Hogan
Philip J. Iacobacci
Nancy J. Kennedy
Donald T. Lee
Paula J. McCormack
Deborah A. Mosher
Laura A. Mullin
Angela K. Nogueira
John J. Palma Jr.
Areti L. Pappas
Joy C. Pimentel
Nora C. Prendeville
Robert Romano
Roxane Rowe
Patricia J. Salton
Deborah A. Squires
Robert A. Varnado
James White
Sandra J. Whitehouse

HONORS
Grade 7

Joseph G. Baiardi
David J. Blaton
D. L. Javate Borromeo
Krisann Bridges
Elaine M. Brown
John F. Burke
Lynne A. Cahill
Michael A. Camillo
Harry Canellos
Patricia J. Cattafe
Deborah A. Cavanaugh
Paul Ceurvels
Julie A. Clark
Robert G. Climo
Caroline M. Collins
William P. Conley
Anne P. Cooney
Brendan Cox
Denis M. Cronin
Sheryl A. Cunningham
Andrew D. Curtis
Michelle Daly
David R. D'Angelo
Ellen V. DeLuca
Sean P. Downing
Susan M. Durkin
Andrea M. Fasano
Erin M. FitzGerald
Mary T. Fitzgerald
Judith E. Gallagher
Kerry A. Gannon
John P. Goslin
Sheilah M. Graham
Pollu

Polly Griffin
James H. Hardin
Susan M. Hegarty
William K. Heim
Donna M. Hidalgo
Theresa L. Hutchings
Mary F. Johnston
Debra A. Katapodis
Nancy E. Kavenagh
Carol J. Keating
James P. Kennedy
Lois M. Koelsch
Maura L. Kowlski
Despina Kyranis
Scott D. Lampert
Debra A. Leonard
Donna M. Lydon
Shirley L. MacDonald
Elizabeth J. Mahan
John W. Maloney
Patricia A. Markham
Deborah M. Marsh
Sean McAleney
Elizabeth M. McEachern
John J. McGlame
John A. McGuire
Maria McGurl
Rita K. McLaughlin
James B. McNamara
Andrea L. McNeice
Stephen Moar
Michael D. Moriarty
Cheryl A. Murphy
John W. Murphy
Lisa A. Pacino
Edward F. Page
Michael W. Phelan
Linda M. Pontes
Peggy M. Quill
Alice C. Reilly
Lisa M. Rodophele
Mark Romano
Kimberlie H. Ruhmpohl
Arthur R. Saar
David M. Saulters
Ann C. Sousa
Donna B. Stein
Jeffrey G. Stryker
Marjorie E. Sweatt
John A. Tamburi
Kevin J. Tenney
Katherine B. Toomey
Walter B. Vasile
Christine A. Vella
Lisa M. Ventola
John P. Webb
James M. Whalen
Mark N. Wilkins
Julie A. Wolowicz
Ann M. Woodman

Cakes and Ice Cream For All Occasions

Come In And See Our Display

all items custom made in our store

SPECIAL BONUS OFFER

Receive One Free Quart Of Handpacked Ice Cream

(with 10 Bonus Coupons)

Each time you purchase a quart of handpacked ice cream you will receive a bonus coupon. 10 Bonus coupons entitles you to 1 FREE QUART of Handpacked ice cream.

One Bonus Coupon with each Quart of Hand Packed

BASKIN-ROBBINS ICE CREAM STORE 31

QUINCY
1434 HANCOCK ST.
QUINCY CENTER
479-9564

WEYMOUTH
HARBORLIGHT MALL
RTE. 3A
337-3113

OPEN 7 DAYS

Advertisement

LISTEN! THE PLANES ARE BACK!

CAAN is beginning its second year in the fight to stop the planes from flying over your homes. Massport's answer is to move the noise from one populated area to another. CAAN's answer is to fly the planes over the water. We need your help—Join Us. Every call you make is counted daily. Make them.

Massport 567-3333 (Keep trying)

Robert Whittington (Regional Director, F.A.A.) 273-7244

Quincy City Hall 773-1380

Congressman Brian Donnelly 1-800-424-9112 (toll free)

Your privacy and property are being invaded, stand up for your rights and call.

Mail to

Citizens Against Airport Noise

108 Connell St. Quincy, Mass. 02169

(Supported by your local and federal officials) **Membership donation $2.00**

Name_____

Address_____

_____ **Phone**_____

Advertisement

Jewels & Gems

by Stan Manin

The urge to decorate our bodies with paint and jewelry seems to be fairly basic to human nature. No matter where one goes in the world, from the most primitive and underdeveloped of countries to the most sophisticated, people wear jewelry and makeup. The differences in types of jewelry worn is based as often on materials available as much as style. In island cultures, you will get leis of flowers, leaves and shells. In Indian cultures, you might get turquoise jewelry, and when it is available, gold and other precious metals.

You'll find all types of jewelry, precious, semi-precious and costume, available from us at GRONO & CHRISTIE, INC., 536 Adams St., East Milton, 696-1490. We're proud of our fine selection, and invite you to browse through our shop. If you need any help in selecting a Father's Day gift, don't hesitate to ask. Master Charges are honored. Hours: 9 a.m. - 5 p.m. Mon. thru Sat.

HELPFUL HINT:
Your jeweler can design a beautiful piece of jewelry out of shells found on the beach.

John Powell Commissioned In Air Force

John W. Powell of Quincy was commissioned a second lieutenant in the Air Force Reserve at the University of New Hampshire, Durham, N.H.

Powell was one of 19 members of the graduating class to receive an Air Force commission.

Paradise Greenhouses

WHY NOT BUY YOUR PLANTS FROM THE PEOPLE THAT GROW THEM?

Have you started your garden? This spring the rain has delayed many home gardens. This is only the first week of June. Now is the time to put in vegetables and geraniums. We offer the finest in tomato plants, peppers, broccoli and cauliflower. Plant now for a great fall harvest.

Hanging Ivy Geraniums and Fuschia
OFF 345 CENTER ON PARADISE ROAD, MILTON
Beside the Milton Cemetery 696-2700

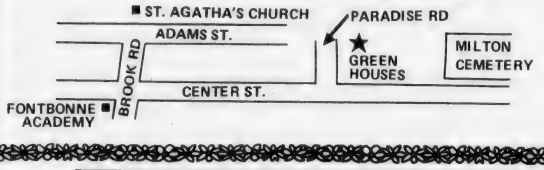

Open Mon. to Sat. 9 - 6 Sun. 9 - 2

North Quincy Man To Be VFW State Commander

(Cont'd from Page 1)

and was shipped home to spend six months in Chelsea Naval Hospital before his discharge from the service, as a motor machinist mate, in March 1946.

He joined the Bryan VFW Post in 1947 when it met at Wisteria Bungalow on Cottage St., now part of the Hancock parking lot.

He served 10 years as a trustee of the post and was elected commander, 1960-61. He has been a member of the board of directors since 1960 and is a past president of the corporation.

He was judge advocate of district 5, Norfolk County for 10 years and served two terms as national aide-de-camp. He has also been a member of the national activities committee covering Massachusetts and Vermont.

In June, 1977, he was elected junior vice commander of the state department and last year was elected senior vice commander.

In outlining his hopes for the future McDonald said that "too many people, private citizens and politically-minded people, seem to have forgotten the great sacrifices that have been made by the veterans of this nation."

"I am looking for no personal gain," he said, "but feel that we as veterans have not been working together for a common cause, namely doing all that is humanly possible to help the poor exGIs confined to hospitals, who cannot help themselves."

He also expressed concern about the nation's international position.

"Too many times we read in the press about how people are tearing down our flag, insulting, and yes, even killing our ambassadors overseas. It was not so long ago that no country in the world would think of doing such a thing. Yet, we sit back and let them get away with it.

"Militarily we seem to be going from the greatest power on earth to second place, or even to third. I feel that the best way to avert a war would be to make certain our capabilities are so strong that no nation would ever think of causing a conflict with us.

"Many people feel that all veterans think of nothing but the military way of life. But, as a civilian for over 30 years I am of the same opinion as Teddy Roosevelt - 'Tread lightly, but carry a big stick'."

McDonald is the second state commander elected from the Bryan Post which was founded in 1921. The first was William Russell who was elected to the state office in 1956.

He said he was proud to be a member of one of the biggest VFW posts on the South Shore and expressed thanks to the members who have helped while he served in various offices.

The new state commander is married to the former Natalie Haley of Quincy. They have three daughters, Diane McDonald, 31, of Wrentham, assistant director of nursing at Carney Hospital; Elaine McDonald, 27, of New York City, a broker with Aetna Life and Casualty Insurance Company, and Joyce McDonald Mulcahy, 22, of North Quincy, a magna cum laude graduate this year at Suffolk University.

South Boston Savings Bank's newest 6 month certificate rate!

9.78% EFFECTIVE ANNUAL YIELD

9.425%*

6 MONTH CERTIFICATE RATE EFFECTIVE JUNE 7

*This is the current rate on our Six Month Term Deposit Certificates. Minimum deposit of $10,000. Federal regulations prohibit compounding; the effective annual yield is what your money will earn if your principal and interest remain on deposit for an additional 26 weeks at the same rate. The actual rate may be lower or higher at the time of renewal. All deposits insured in full. Withdrawals of principal not permitted prior to maturity. We reserve the right to withdraw this offer at any time.

Call us at 268-2500, drop by either office or cut out the handy coupon and mail it to us to take advantage of our six month savings certificate, or any of our other various savings plans.

South Boston Savings Bank "ALWAYS THE LEADER"

Mail to South Boston Savings Bank, 460 West Broadway South Boston, Mass. 02127

Enclosed is my check for $ ____ to open the Savings Plan indicated below

- ☐ NEW SIX MONTH SAVINGS CERTIFICATE $10,000 MINIMUM — 9.78% EFFECTIVE ANNUAL YIELD
- ☐ 5.47% EFFECTIVE ANNUAL YIELD 5¼% PER YEAR
- ☐ 6.00% EFFECTIVE ANNUAL YIELD 5¾% PER YEAR 90 DAY NOTICE $500 MINIMUM
- ☐ 6.81% EFFECTIVE ANNUAL YIELD 6½% PER YEAR 1 2½ TERM DEPOSIT CERTIFICATE $1000 MINIMUM
- ☐ 7.08% EFFECTIVE ANNUAL YIELD 6¾% PER YEAR 2½ 4 YEAR TERM DEPOSIT CERTIFICATE $1000 MINIMUM
- ☐ 7.90% EFFECTIVE ANNUAL YIELD 7½% PER YEAR 4 YEAR TERM DEPOSIT CERTIFICATE $1000 MINIMUM
- ☐ 8.17% EFFECTIVE ANNUAL YIELD 7¾% PER YEAR 6 & 8 YEAR TERM DEPOSIT CERTIFICATE $1000 MINIMUM
- ☐ 5% FREE NOW CHECKING ACCOUNT $300 MINIMUM BALANCE
- ☐ 8.45% EFFECTIVE ANNUAL YIELD 8% PER YEAR 8 YEAR TERM DEPOSIT CERTIFICATE $1000 MINIMUM

NAME _____

ADDRESS _____ SOC. SECURITY # _____

CITY _____ STATE _____ ZIP _____

MAIN OFFICE 460 West Broadway, South Boston 9 AM to 3:30 PM – Monday thru Friday Saturday 10 AM to 1 PM 268-2500

NEPONSET CIRCLE OFFICE 740 Gallivan Blvd. 8:30 AM to 5:30 PM – Mon. Tues. Wed & Fri. Thurs – 8:30 AM to 7:30 PM Saturday – 8:30 AM to 12 Noon

QUINCY OFFICE 690 Adams St. Lakin Square Lobby, Drive-up Window Mon. Tues. Wed. Thurs. 8:30 AM to 5 PM Friday 8:30 AM to 7 PM Saturday 8:30 AM to 12 Noon

THAYER ACADEMY

Entrance examinations for admission to the Middle School (Grades 6, 7 and 8) will be given on:

Saturday, June 9, 1979 at 8:30 a.m.

Please write or call 843-3580 for an application.

THAYER ACADEMY
745 Washington Street
Braintree, Massachusetts

Think Typewriters . . .
Think QUINCY

Buy Now during our Pre-Summer Sale

Smith-Corona® Coronamatic® 2200 Cartridge Portable

for $279.00

"We service what we sell"

QUINCY Typewriter Service

5 Maple St., Quincy Sq. 472-3656

Koch Club Flag Day Parade To Honor State Constitution

The 28th annual Koch Club Flag Day parade, scheduled for Thursday, June 14, will be dedicated to the Bi-Centennial of the Massachusetts Constitution.

Richard J. Koch, executive director of the Koch Club, said the parade theme will be "Freedom Under Our Massachusetts Constitution," which was drafted in the South Quincy law office of John Adams.

A Police Department color guard followed by a Fire Department unit will lead the parade starting at 6:15 p.m. at the Vocational Technical School parking area on Coddington St.

The award-winning Quincy High School Band will set the marching pace for the First Division of the Koch Club-sponsored event, with approximately 2500 marchers expected to participate in the salute to the flag.

Mayor Arthur H. Tobin, members of the City Council and School Committee along with other local, state and county officials have been invited to join the 2000 boy and girl participants who will each carry an American flag in the line of march. They will keep the flags as momentos of the day.

The parade will start at Coddington St. and proceed onto Washington St., Hancock St., and Southern Artery into Veterans Memorial Stadium where a special flag raising observance and brief ceremonies will follow.

The Renegrade Drifters and Braintree Braves will assist in providing a beat for the 5,000 marching feet.

The Quincy Council Girls Scouts and Brownies will have a large marching unit, joined by units of the Camp Fire Girls, Boy Scouts and the various youth recreational organizations including 1500 boys and girls of the Koch Club Boy's Baseball and Girl's Softball Leagues, St. Ann's Baseball Leagues of Wollaston, St. John's of Quincy and other youth organizations.

Additional musical units are needed to provide marching music for the large participation expected. Organizations wishing to donate 1½ hours to assist in the program are requested to contact Koch at 241 Newbury Ave., North Quincy.

Organizations are welcome to join and participate in the line of march but must register in advance for assignment to one of the six divisions.

Permission Given For Squantum Seawall Replacement

The Conservation Commission has given Robert L. and Shirley A. Harrow of 62 Bay St., Squantum, permission to replace 147 feet of seawall that was damaged by the great storms of January and February, 1978.

The Commission also asked John R. and Patricia A. Skarbinski of 136 Palmer St., Germantown, for more specific plans before okaying a proposal to fill a backyard that drops steeply into a marsh.

RETAIL & COMMERCIAL INTERIOR WORK

STORE FIXTURES - BANK FIXTURES
MILLWORK - ARCHITECTURAL WOODWORK

• With 40 years of experience

Complete interiors for....

- RESTAURANTS
- DEPARTMENT STORES
- LIQUOR STORES
- SPECIALTY STORES
- MUSIC STORES
- BANK INTERIORS
- SHOE STORES
- BOOK STORES
- PHOTOGRAPHY STORES
- HOTEL INTERIORS
- MENS, WOMENS & CHILDRENS
- DRUG STORES
- JEWELRY STORES
- TV & APPLIANCE STORES
- GIFT SHOPS
- SELF-SERVICE DEPT.
- COCKTAIL LOUNGES
- ALL TYPES OF INTERIORS

SALES, DESIGN, PLANNING & ENGINEERING
MANUFACTURING, CONTRACTING, INSTALLING

GINO **GINO SACCHETTI & ASSOC. INC.**

GINO SACCHETTI PRES.

4 EDWARDS RD., BRAINTREE, MA 02184 [617] 848 3761

JUST ARRIVED

RCA's new Roommates

Compact XL-100 Color TV
in a choice of 3 screen sizes

South Shore Television

Sales and Service

12 Revere Rd
479-1350

Save with
Carry-In Service

LUCKY BUCK DAYS

STOOLS
BARS
ROCKERS

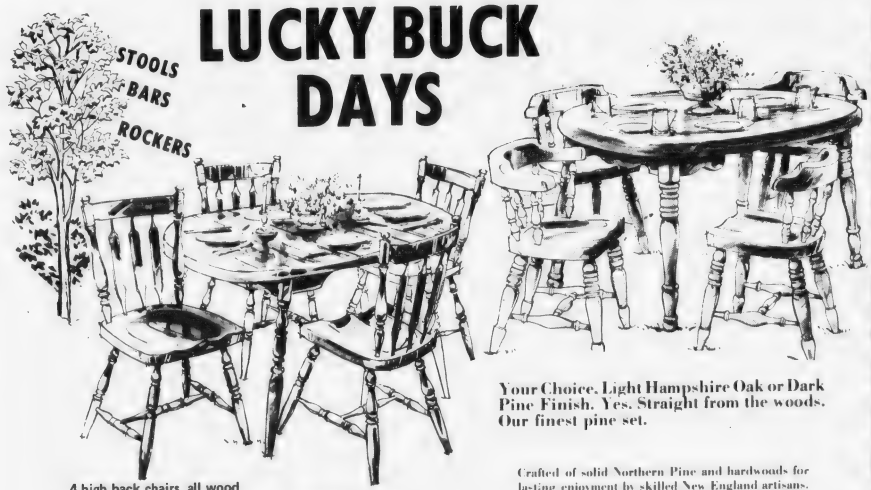

Your Choice, Light Hampshire Oak or Dark Pine Finish. Yes, Straight from the woods. Our finest pine set.

4 high back chairs, all wood Maple or Pine oval, 36" x 48" width, extension leaf.

$259.95 5 piece set

Crafted of solid Northern Pine and hardwoods for lasting enjoyment by skilled New England artisans. Heavy 12" x 66" plank top table closes to 12" round. Wear and stain-resistant high pressure laminate top. Sturdy deep-seated chairs made from 8/4 stock.

CHAIR FAIR

1627 HANCOCK STREET
QUINCY CENTER
472-2300
Opposite Colman's, near Sears

VISA Layaway

FREE DELIVERY
FREE SETUP

$379.95 5 PIECE SET

Warehouse Store
8 Commercial St.
Weymouth Landing
337-3900

OVER 300 DINETTES ON DISPLAY

- BARS
- STOOLS
- ROCKER

FREE EXTRA SIDE CHAIR WITH PURCHASE OF EITHER SET AS SHOWN

OFFER EXPIRES JUNE 9

Arts/Entertainment

Historical Society Crafts Fair Saturday At Adams Academy

The Quincy Historical Society will hold its second annual crafts and collectibles fair Saturday, 10 a.m. to 5 p.m., at the Adams Academy grounds, 8 Adams St. Quincy.

Handmade crafts for sale will include an assortment of silk and cloth flowers, tole painting on wood and tin, antique trunks, scrimshaw, clocks, macrame, fabric handbags with wooden handles, a collection of wooden toys, corn-husk dolls, puppets, coral and shell jewelry, hand-screened notes and cards and paintings of the Quincy Art Association.

Exhibition space is available at a fee. Further information may be obtained by calling 773-1144.

Topalian Photography Exhibit At N.Q. Library

Paul G. Topalian of Lexington is exhibiting his photography in the North Quincy Branch of the Thomas Crane Public Library through June 30.

The Boston native was frequently called on to take pictures of military exercises and parades. He recently received the Army Commendation Medal for his outstanding photo-essays of community and military affairs.

Topalian is regularly employed by the Otis Elevator Company of North Quincy as a construction representative.

He has had one-man shows at the AGBU New England District Center, Watertown, and an exhibit in the North Quincy Branch Library a year ago, and also an exhibit in the First Armenian Church of Belmont.

His work includes colored photographs of scenes in and around Boston as well as other parts of New England.

Merrymount Students To Present 'Murder At Mother Goose's Place'

The third and fourth grade students at the Merrymount School, Agawam Rd., will present "Murder at Mother Goose's Place" June 14 at 7:30 p.m. at the school.

The program will be directed by Mrs. Susan Engorn, assisted by Mrs. Cynthia Wilson. Admission is free. The public is invited to attend.

ST. ANN'S DRAMA CLUB cast of "Fiddler On The Roof".

St. Ann's Drama Club Presents 'Fiddler On The Roof'

The St. Ann's Drama Club presented "Fiddler On The Roof" at the school's auditorium recently.

Playing the lead roles of Tevye and his wife were Craig Miller and Mary Dever. Mary Bowen was Yente the matchmaker and Motel the tailor was played by James Polito.

Other members of the cast were Mary LaFlamme, Angela Aikens, Catherine Principato, Sheila McIntyre, Ann Laflamme, Martin Sullivan, Sean Barry, Kevin McNamara, John McDonough, Stephen McDonough, Michael Hogan, Louis Aikens, Susan Joyce, Diane Drobia, David Ceurvels, James Boudreau, Karen Mahoney, Carole Trainor, Lynda Feeney and Christine Henry.

Understudies in the production included Sean Barry, Carole Trainor, Lisa Federico, Robyn McCarthy, Jeanmarie Polito, Kristin Keohane, Julie MacNeil, Maureen Feeney, Lynda Feeney, Kevin Ryan, Joseph Laflamme, Mona MacKinnon, Denise Shannon and Ann Henry.

Portraying the citizens of Anatevka were Ann Henry, Mona MacKinnon, Maureen Feeney, Robyn McCarthy, Lisa Federico, Kristin Keohane, Denise Shannon, Jeanmarie Polito, Pamela Gaudiano, Kathleen Higgins, Brenda Pitts, John McCarthy and Gregory Powers.

Dancers in the production were:

James Boudreau, Daniel Ceurvels, David Ceurvels, Stephen Dever, Sean Kirby, Joseph Laflamme, James Milano, Kevin Ryan, Brian Webb, Katie Arnott, Tracy Carney, Deanne Cleary, Theresa Dillon, Patricia Dravinskas, Kathleen Feeney, Kerry Hagerty, Arlene Hurley, Diane Hurley, Kristin Keohane, Julie MacNeil, Christine Murray, Maryann O'Brien, Karen O'Connell, Maureen Ryan, Theresa Smith, Frank Aikens, Louis Aikens, Michael Dever, Sean Gately, Daniel Gaudiano, Timothy Kirby, George Kilroy, Richard Laflamme, Patrick McDermott, Kenneth McLaughlin, Peter McNally and Scott Nettles.

Margaret Arnett, Rosemarie Brancaldo, Linda Cleary, Michelle Cleary, Marjory Cristiani, Maryann Doherty, Paul Dravinskas, Lisa Federico, Ann Feeney, Maureen Feeney, Pamela Gaudiano, Christine Golden, Kathleen Golden, Ann Henry, Kathleen Higgins, Maureen Lynch, Mona McKinnon, Christine Marella, Robyn McCarthy, Sheila McGrath, Helen Murphy, Marianne Murphy, Jeanmarie Polito, Linda Powers, Loretta Prendeville, Jeanne Roche, Denise Shannon, Kara Shannon, Maureen Shea, Kathleen Stempkowski and Jennifer Wilson.

The producer and assistant director was Edith F. Perry. Sheila McIntyre was assistant producer. The play was directed by Nancy DeBruyn.

The accompanist was Judy Cobbler, assisted by Joanne Pasquinelli and the violinist was Tracy De Bruyn. The percussionist was David Stackhouse.

The original choreography was reproduced by Susan Ronson, assisted by Maryann Doherty and Mariellen Burns.

Merrymount Second Graders In Musical

The second grade of the Merrymount School will present a musical "Dash McTrash and the Pollution Solution" June 11 at 1 p.m. The production will be directed by teachers Mrs. Barbara Arnold and Mrs. June Joyce.

The program will be presented in the school cafetorium. It is open to the public at no charge.

Free Initialing
With Purchase Of
Luggage And
Leather Goods
JASON'S MUSIC AND LUGGAGE
1514 HANCOCK ST., QUINCY 773-2089

Order of Sons of Italy
120 Quarry Street, Quincy
LAS VEGAS NIGHT
FRIDAY, JUNE 8, 7 P.M.-MIDNIGHT
DONATION $1.00
For Entrance and Door Prize

Something New On The Beach!
The Dragon Hut
SPECIALIZING IN CHINESE APPETIZERS
Come down and try our
Combination Plate, Sea Food
Dinners and Sandwiches
OPEN
Mon. thru Thurs. 11AM to 11PM
Fri. and Sat. 11AM to 1AM
Sunday 11AM to 10PM
Corner of Beach Street
and Quincy Shore Drive
Next to Wollaston Bowladrome

DUTTON'S
RESTAURANT
Featuring
the Finest In
New England
Cooking
LUNCHEON
11 A.M. to 4 P.M.
DINNER
4 P.M. to 10 P.M.
ACCOMMODATIONS FOR
Bowling Banquets
Retirement Parties - Showers
Weddings & Anniversaries
Entertainment
Nightly at the
Fireside Lounge
FOR RESERVATIONS
Call: 471-1623, 471-5540
125
SEA ST.
QUINCY
471-1623
DUTTON'S

BALDUCCI'S
NEW
SUMMER
HOURS
Mon. thru Thurs. 'til 11 P.M.
Fri. and Sat. 'til Midnight
Sunday 12 Noon 'til 10 P.M.
● Pizza ● Subs
● Soft serve Ice Cream ● Slush Puppie
For PIZZAS & SUBS
35 Billings Rd. No. Quincy 328-9842

Sidewalk Bazaar Booth Applications Ready

Applications are available for display booths in the Quincy Center Business and Professional Association's Sidewalk Bazaar Days, July 19-21.

Burton Cook of Tag's Sleep Shop, booth chairman, said reservations for booth space on the Hancock St. sidewalk should be made before Saturday, June 23.

The cost per booth is a member of the QCBPA is $40 for three days, including set up and take down. Fixtures must be provided by the individual leasing the booth.

Applications should be sent to Tag's Discount Furniture and Sleep Shop, 1568 Hancock St., or the QCBPA, 1416 Hancock St. Checks made out to the QCBPA, should accompany applications.

Applicants are limited to merchants, charitable societies and non-partisan civic groups. Cook said there is room for about 40 booths.

Miss Quincy Bay Pageant Set For July 20

The Miss Quincy Bay Beauty Pageant will be held July 20, as part of the annual Quincy Sidewalk Bazaar July 19-21.

The event, which highlights the bazaar, is co-sponsored by the Quincy Bay Race Week Association and the Quincy Center Business and Professional Association.

Pat Jones, of Quincy Cooperative Bank, is chairman of the pageant.

Sidewalk Bazaar chairman is Joseph O'Connor, of the Strand Theater.

Salvation Army Musical At Quincy Temple Corps

The Brockton-Quincy Teens of the Salvation Army will present a musical, "Show Me!" Friday at 7:30 p.m. at Quincy Temple Corps, 6 Baxter St.

The production is about a boy named Joey who feels an emptiness within him and is challenged to stop running from reality and accept Jesus Christ and all he has to offer.

The 25 teens of the group will be led by songster leader David Galbraith, a music education graduate of Eastern Nazarene College.

The public is invited.

Community Theatre Presents Play At Veterans Hospital

Members of the Quincy Community Theatre recently presented the play "Black Comedy" for patients at the Veterans Hospital, West Roxbury.

It was QCT's first production outside the community.

Cast members of this touring one-act play were Linda Sullivan, Norma Assad, Sean O'Sullivan, Greg Ward, Valerie Grande, Kathie Erickson, Dave Madden and Kevin Kenneally.

Directed by Stephen Keefe, "Black Comedy," will also be performed June 18 for senior citizens at 1000 Southern Artery, Quincy.

Centre Methodist Flea Market June 16

The Quincy Center United Methodist Church is holding a flea market in the church parking lot Saturday, June 16 from 10 a.m. to 4 p.m.

Sellers interested in reserving space should call 472-5591. Anyone interested in donating articles for the church table should call Al Ruerska at 773-3677. There will be a snack bar.

Rain day for the flea market will be Saturday, June 23.

St. Ann's CYO Dance To Feature 'Breakdown'

St. Ann's CYO, Wollaston, will hold an outdoor dance concert Saturday from 8 to 11 p.m., in the area at the rear of the parish school.

The dance will feature the "Breakdown" group. In case of inclement weather the dance will be moved to the school hall.

Central Junior Holds Memorial Day Assembly

Speeches, patriotic songs and a salute to the flag highlighted Central Junior High School's Memorial Day assembly.

Ninth grader Daniel Johnson led the assembly in the flag salute and singing of the "Star Spangled Banner". He also welcomed the assembly.

The Morning Chorus sang "America, How Great Your Dream" and "America, the Beautiful".

Diane Joseph, also a ninth grader, gave "A Historical Reflection Brought Up To Date". Daniel Johnson spoke on "More About Memorial Day".

"A Foreigner Views the Occasion" was discussed by Ashot Gheridian, a ninth grader who was born in Armenia and was caught in that country's civil war three years ago.

Past commander Paul O'Neil of the Morrisette and Bryant VFW Posts, spoke on "A Veteran Shares His Thoughts".

A patriotic medley was performed by Central's Band, and remarks were given by Mary Catherine Iannoni, head counselor, and J. Richard Comeau, assistant principal.

Taps were sounded by seventh grader John Ramsden.

all we ask... compare
OUR QUALITY, PRICES CONVENIENCE and SERVICE
Eyeglasses - All The Latest Styles
Hard And Soft Contact Lenses - Free Consultation
PROFESSIONAL OPTICS
PRESCRIPTION OPTICIANS
67 CODDINGTON ST.
QUINCY
Next to YMCA
479-5252
M-T-Th-F 9-5
Wed. & Sat. 9-1
Call for evening appt.
Daniel T. Shea
Reg. Optician

THRIFTY LIQUORS

GORDONS VODKA $8.15 59.2 oz.

PABST RED, WHITE & BLUE $4.99 case of 12 oz cans

ANDRE CHAMPAGNE $1.99 23 oz.

MILWAUKEE BEER $3.99 case of 12 oz. N.R.B.

GALLO WINES Hearty Burgundy, Pink Chablis, Red Rose, Chablis Blanc $2.45 50.7 oz.

OLD THOMPSON $4.90 QTS.

SANDY SCOT $10.29 59.2 oz.

CANADIAN MIST $5.56 QT

BACARDI RUM $5.54 32 oz.

JACK DANIELS $6.86 750 ML

FLEISCHMANNS GIN $8.85 59.2 oz.

NUYENS COFFEE BRANDY $9.75 59.2 oz.

THRIFTY LIQUORS
755 GALLIVAN BLVD.
DORCHESTER 436-3815
9 am-10 pm Daily
Expires 6/20

Island SEAFOOD RESTAURANT
Our Own Homemade SEAFOOD CHOWDER
Serving
FRESH FISH
Scrod, Sole, Scallops, Clams, Smelts, Swordfish, Shrimp, Haddock
Seafood Platter
Your choice of Broiled or Fried
Everyday Special
Open Breakfast - Everyday Except Sunday
HOURS:
Mon. - Sat. 6 a.m. - 9 p.m.
TAKEOUT ORDERS
FAST SERVICE
308 Quincy Ave.
CALL: 773-9854

GRADUATION and FATHER'S DAY GIFTS
14 Kt. Claddagh Rings Wos. $39.90 Men's $59.90

14 KT. GOLD
Floating Hearts (sm) 4.90
30" Serpentine Chain 29.90
18"-20" Chains 19.90 and up
Italian Horns 6.90 and up

ALL 14 Kt. GOLD EARRINGS 40% OFF

SUPER SPECIAL
10 pt. Diamond Earrings $39.95
Men's Jewelry $1.00 CLEARANCE

BRIDESMAID GIFTS
Brides: Ask for Special Discount for 3 or more items purchased

OPEN FRI. EVES.
CLEARANCE• 50% OFF MFG. LIST
12 KT. G.F. AND STERLING BOXED JEWELRY
some with genuine opals, onyx, cameos, etc.

1361 Hancock St. Quincy Sq.
PHASE II DISCOUNT JEWELRY
1 Minute from MBTA
BH LAY AWAY

WREATH LAYING -- Quincy police officers paid tribute to deceased members of the department in ceremonies Sunday at Mount Wollaston Cemetery. From left, Francis Barnes, vice president of the Quincy Police Relief Association, Sgt. John Doyle, president of the association, and Mayor Arthur Tobin at the wreath laying during the ceremonies held at the Quincy Police monument.
[Quincy Sun Photo by Steve Grochowski]

Council Approves $28,531 For Mosquito Control

The City Council, with some reluctance, appropriated $28,531.60 Monday night to pay Quincy's share in the district mosquito control program. The city pays 17.8 per cent of the budget.

The funding was approved only after the Council insisted that Health Commissioner Dr. Samuel Solomon write a letter to the control district expressing the city's dissatisfaction with the program.

"A couple of years ago the job wasn't being done that well and we had to get after them through the Health Department," said Councillor Leo J. Kelly. "They seem to have slipped back again."

"This is a very important project," added Councillor Francis X. McCauley, "especially in the parts of the city where there are marshes. Some years they've done an excellent job. Others have been problems."

Save Gas and Money ... shop locally.

EARN
9.425% Annual rate
ON SIX-MONTH CERTIFICATES AT OLD COLONY BANK.

No one makes it easier for you than Old Colony, Norfolk County's most convenient bank. **And no other bank offers you a higher rate.** (Rate effective June 7-June 13; for next week's rate, call us Tuesday.) Minimum deposit is $10,000. So just stop by any of our six offices or call 237-1111 or 472-4500.

Old Colony Bank
AND TRUST COMPANY OF NORFOLK COUNTY
AN AFFILIATE OF THE FIRST NATIONAL BANK OF BOSTON

1449 Hancock Street, Quincy, MA 02169 Member FDIC

Federal regulations prohibit the compounding of interest during the term of this deposit and also prohibit the payment of this deposit before maturity unless 90 days of interest is forfeited and interest on the amount withdrawn is reduced to the then current savings rate.

SPECIAL
We Check Your
FRONT END SPRINGS SHOCKS
ALL FOR A $2.00 CHARGE
No Obligation while you wait
WOODWARDS INC.
111 McGrath Highway
Quincy

365 Receive Degrees

Break With Old Material Goals, Donnelly Urges QJC Grads

BRIAN DONNELLY

It was Cong. Brian J. Donnelly's very first college commencement address and it promised to send 365 graduates of Quincy Junior College into the world with a slightly different outlook than their parents.

"Past predictions (by commencement speakers) have all had one thing in common," the 32-year-old congressman told the graduates Sunday at ceremonies in Veterans Memorial Stadium.

"They have predicted that things would get bigger, safer, faster and that we'd have to do more and we'd be happier because of all these things."

That may not be a proper prediction or goal any more, he said.

"It is clear that in looking ahead we often look at the wrong things," said Donnelly.

"Concerned with growth and the power to raise the standards of living in our society, we have neglected to focus on more significant and non-material changes in the quality of life.

"Solving these problems mentioned will be your challenges and your responsibilities.

"We must begin to seriously question whether we need more fundamental changes in our lifestyles and workstyles and in our methods of nourishing our bodies and souls.

"We can no longer postpone asking questions about the human impact of technology . . . (we must) demand that progress serve a decent human end."

Donnelly said that the graduates of today should not be disturbed by forecasts of a slower material pace in the world.

"We come from relative affluence and you are in a good position to question whether, as the rate of real growth slows, some alternative goals may not be even more desirable," he said.

"This perspective was not inherent in previous generations. Parents here today spent their childhood in an era of economic depression, struggling with the shortages that come during wartime.

"We did not grow up in an environment of scarcity. Lacking the pressure that comes from doing without, secure in the knowledge that material needs can be met fairly easily, what goals do you set for yourselves?"

Donnelly suggested that the greatest goal of all is "the chance to face and deal with the challenges and opportunities open to each of you today."

"We have to view conservation as a goal that is equally as important as growth," he said. "We must develop different tastes, different attitudes. And also, we must admire economy and criticize waste.

"If we stop accepting the notion that we are doing well only if we are accumulating more and bigger material wealth, we will be able to do many things we denied ourselves in the past.

"If we can repeal the belief that we cannot think about anyone else because there is no profit in it, we may find that we mave a much wider range of options."

While the older generations were promised the material success badly needed in their era, Donnelly said, "you are being offered a world that cries out for compassion and human dignity."

"I hope," Donnelly added, "you will not feel inhibited by the expectations of others, and that you will remember that their notions of success and failure may not necessarily be appropriate to you and your time."

The graduates:

QUINCY: Priscilla J. Abate, Constance E. Abell, Jacqueline Adams, Paul O. Aldoupolis, Barry L. Ambroseno, Donna M. Antonuccio, Annie M. Apt, Brenda C. Arey, Linda M. Austin, Geraldine Barry, Gerry N. Beechinor, Dorothy L. Bertoni, Peter J. Bisognano, Ralph E. Blight, Richard D. Brabazon, Michael J. Bray, Sandra J. Brennan, Donna M. Brill, Joseph H. Brooker, Mary A., Buchan, Donna Buckley, Richard H. Buckley, Susan M. Campbell, Stephen J. Campbell, Madelyn M. Canniff, Donna M. Caporale, Hugo J. Cardarelli, Albert D. Carnali, Mary P. Carney, John F. Cerilli, Linda J. Cirillo, Sharon Cobban, Martha A. Colby, Patricia I. Collins, Susan F. Cornell, Thomas E. Curran, Jo-Anne D'Amico, John W. Danckert, Gerard C. Danna, Linda J. Deery, Donna L. DeFranc, Gerard F. DeLuca, Cindy Lou Derbes, James F. DeRosa, Robert L. DeVarennes, Nancy M. DiMattio, Carmine A. DiRamio, Virginia M. Downing, Cheryl A. Doherty, Thomas A. Eames.

Edith I. Eaton, William L. Falconer, Stephanie A. Fay, Mark Fiske, Debra M. Flate, William M. Fong, Anna E. Fornaro, Julie Forrester, Jeanette T. Foye, Marilyn J. Freel, John J. Gallagher, Joanne M. Gallahue, Ellen Garofalo, John S. Giggey, John J. Ginty, Linda R. Golden, Barry J. Goldstein, Drew A. Goodrich, Susan L. Gorry, Carol L. Grant, Lorene E. Guglielmi, Doreen Hayes, Janis Pat Hilt, Daniel F. Horgan, Nancy M. Hourihan, Kenneth C. Howland, Gerard F. Jaehnig, Gordon S. Johnson, Phillip P. Jones, William B. Jones, Edmund G. Kelley, Daniel F. Kennedy, Rosalie E. Killion, Paula King, Adin L. Langille, Carl E. Leone, Catherine A. L'Heureux, Robert M. Linsky, Colleen Little, John K. MacDonald, Mary R. MacInnis, John A. Mackiewicz, Eileen M. MacKinnon, Ronald E. Mackin, Paul Madden.

Patricia J. Magan, Maureen E. Mahoney, Donna M. Malone, Brian Marini, Cynthia A. McCarthy, Louise A. McCormack, Carol A. McDonald, Francis A. McDonald, Edward J. McGowan, Michael L. McLaughlin, Thomas

[Cont'd on Page 34]

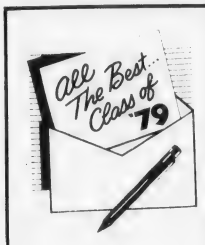

You've Made The Grade!

It wasn't easy, but you did it!

Representative and Mrs. Thomas F. Brownell

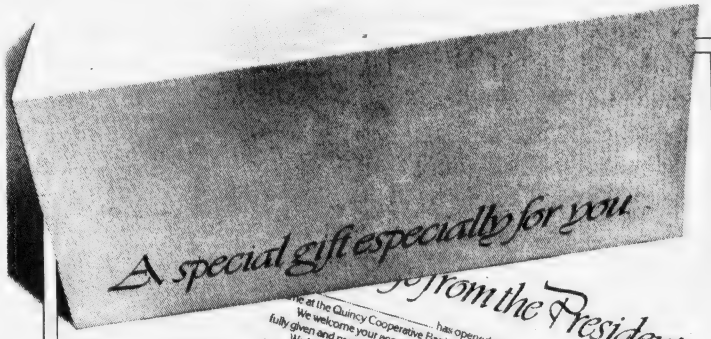

has opened a _____ account in your name at the Quincy Cooperative Bank in the amount of $_____. We welcome your account here and we feel this deposit is a fine gift, thoughtfully given and prompted by the kindness and generosity of the donor. We hope we will have a long and friendly association with you as a shareholder of this bank. We are here to serve you.

Sincerely,

President and Chairman of the Board

quincy cooperative bank

SOME GIFTS GATHER DUST IN THE CLOSET. THIS GIFT COLLECTS INTEREST IN THE BANK.

An account, any account, at Quincy Cooperative Bank, is the perfect way to say "Congratulations" or "Happy Birthday." Because people of all ages, life-styles, and differences of taste can watch it grow with interest. Or redeem it for cash at sometime, if needed, in the future.

And if recipients regularly add to their new Quincy Cooperative Account, they'll remember the gift from you for the rest of their lives.

Open, for example, a Regular Savings Account in any amount in the name of your favorite nephew or niece. It could be the ideal way to cap off his or her graduation.

And a Paid Up Share will receive a great reception as a wedding gift.

Other gift ideas are Quincy Cooperative Term Certificates, NOW Accounts, Paid Up Shares and U. S. Savings Bonds. All especially fine gifts for special occasions like anniversaries, birthdays, christenings, confirmations, bar mitzvahs and more.

So whatever the occasion, next time give someone special a special gift that will appreciate as well as be appreciated.

Quincy Cooperative will provide a handsome greeting card describing your gift-you can give it with your gift or we will mail it for you.

An Account in Quincy Cooperative Bank...

Josiah would have liked that.

quincy cooperative bank

Main Office: 1259 Hancock Street, Quincy, Massachusetts 02169 • (617) 479-6600
Branches: Braintree, 280 Grove Street, Cohasset, Route 3A, Hanover, Routes 53 & 139, Quincy, 1000 Southern Artery

Congratulat

QUINCY

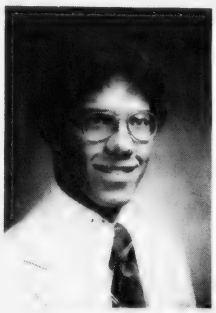

MICHAEL FUREY
President

MARILYN SHANNON
Vice President

LESLIE SALVAGGIO
Secretary

CAROL CARAMANICA
Treasurer

[Miller Studio]

The following 429 seniors were graduated from Quincy High School Tuesday night.

[† National Honor Society. *** Distinction. ** High Honors. * Honors.]

Susan M. Abban
*Sally I. Abraham
Laurie Adams
Scott M. Affsa
Richard M. Ahola
Antoine Akoury
***Kurt M. Albrand
Teresa L. Aldoupolis
Brenda L. Allan
David S. Allman
*Robert H. Almquist
**Carol A. Anderson
**Anthony F. Andronico
Carol Aramian
Narciso L. Arevalo
Cynthia A. Aristide
Neil W. Arnold
Louise M. Aronoff
*Jean Arthur
Alison L. Awed
†***William H. Barnes, Jr.
***Mary P. Barr
Thomas Bellotti
Marilyn R. Benson
Leslie E. Bishop
**Katherine Boire
William J. Bonvie
Kathryn A. Bouffard
Robert J. Brennan
Debra J. Brodeur
*Maryanne Brown
Stephen E. Buckley
Francis J. Budrevich
†***Margaret J. Burchill
Robert G. Burge
Edward C. Burgess
James A. Burm
Suzanne M. Burroughs
William F. Burt, Jr.
John Cahill
*Linda J. Caldarone
Rosemary Cameron
John P. Campbell
Stephanie Caparell
Carol A. Caporale
†***Carol J. Caramanica
***David T. Carbonneau
Cynthia Cardarelli
Karen Carey
***Katherine Carlisle
Jennifer H. Carnes
Theresa M. Carroll
Joseph M. Casserly
Dawn M. Cassidy
Barbara A. Cataldo
Mary E. Cedrone
Lois J. Ceriani
Stephanie A. Chase
Richard J. Chenette
*Paula A. Church
**Robert E. Ciardi, Jr.
Kellie A. Ciccolo
Gail M. Cipolla
George L. Cirillo
**Judy A. Clarke
Patrick J. Clifford
Adrienne M. Cocco
Stephen F. Cogliano
Lisa Comoletti
*David J. Connell
Jeff P. Connerty
John F. Connolly
**Michael Connolly
Hazel K. Conroy
Mary Conti
Hernardo Q. Cortez
Raymond A. Coscia
Karen M. Coska
Joseph E. Craig
Dorothy Cratty
Joyce E. Crews
Judith M. Crews
Brian T. Croke
James F. Crossen
Jean M. Crossen
†***Mary Ann Cucinatta
Maureen L. Cullen
John A. Cunningham
Susan A. Currie
Dina Dais
*Charles L. Darcy
Laura J. Davis
Linda A. Deady
Marisa T. DeAngelo
Paula A. DeBartolo
Denise E. DeCarli
Daniel T. DeCoste, Jr.
Donald DeCristofaro
Susan Deery
William Deitsch
**Dina M. DeLuca
***Donna Del Vecchio
Lorraine F. Denvir
Sandra M. DePolo
*Dario D. DiBona
*Glenn J. DiBona
Lisa A. Dickson
Carol M. DiNanno
Russell J. DiPietro
Dennis C. Djerf
Michael T. Donovan
Thomas A. Donovan
William C. Donovan
Darlene A. Driscoll
Dana P. DuBois
Michael G. Ducey
Robert E. Duncan, Jr.
Jeanne M. Dwyer
Thomas A. Eames III
Nancy J. Edwards
Betty L. Eicker
Susan M. Erickson
***Chris M. Erikson
Beth C. Erwin
Lisa A. Falco
Allison M. Fay
Patricia Fay
Bernadette Federico
Karen I. Fee
Cheryl L. Ferguson
Lisa F. Ferrazzi
Gary D. Fine
Carolyn A. Finlay
Arthur J. Fitzgerald
David Flaherty
Denis M. Fox
*John W. Francis
*Maryann Furfari
Jennifer Gaides
*Linda M. Gale
Linda A. Gallagher
Michelle A. Garcia
†**Susan Gardiner
Claudia Gavegnano
†***Nicola J. Gavey
Jeffry P. Giordani
Robert J. Goguen
Emily Y. M. Goon
David L. Gore
Deborah A. Graham
Rosalie M. Gregoli
Christopher P. Grigalunas
Donald B. Guest
*Lois Guglielmi
Dana M. Guidice
Alice R. Gustin
Ross Halwix
Kathleen Happnie
Daniel F. Harkin
Robert W. Harnais
Laura A. Harris
Colleen A. Harte
Vincent Harte
Maureen T. Hartsgrove
Warren A. Hassey
* Mark W. Hickey
Joan E. Higgins
*Michelle Higgins
***JoAnn M. Hogan
Carole A. Holmberg
Kelly A. Hooper
Colleen M. Howard
Sandra M. Howland
†***Patricia A. Irvine
*Sandra J. Jack
Holly Jackson
**Louise T. Jacob
James M. Jacobson
Susan M. Jankins

[Cont'd on Page 26]

A Great Day for You . . . and For Us, Too!

A community is as strong as its young folks. Today, you make us feel strong indeed!

South Shore Bank MULTIBANK

Member F.D.I.C.

QUINCY VO-TECH

The following 197 seniors were graduated from Quincy Vocational Technical School Tuesday night.

[†National Honor Society. *** Distinction. ** High Honors. * Honors.]

Michael Lee Allen
William Francis Allen
Raymond C. Alongi
**Robert A. Arey, Jr.
Luigi Avitabile, Jr.
Barbara A. Baldassini
Anthony G. Balzano
Francis X. Barry
Carole J. Bassett
Colleen P. Bates
Frank M. Battistone
David G. Bedugnis
Sean Edward Bennett
Steven Bishop
Timothy M. Bishop
Michael S. Bonner
John E. Bonome
John M. Bouzan
Paula E. Boyd
Kurt R. Braun
Michael F. Brewster
Brian M. Buchanan
Gerald Francis Buckley
Thomas P. Bulger
Guiseppe Cacciatore
Steven Cacciatore
David P. Campbell
Dennis Ronald Campbell
Edward L. Campbell
Jean A. Campbell
Lisa A. Campbell
Nancy C. Campbell
Stephen J. Campbell
George K. Cedarstrom
William P. Chiavaroli
Al. W. Cirillo, Jr.
Maureen H. Comoletti
John J. Congdon, III
Donald A. Cook
George R. Cook
*Kenneth Paul Cormack
John Steven Cotter

Burgin, Platner Insurance

1357 Hancock St., Quincy

WE'RE PRO
CLA

Mayor a
Arthur
and Fa

...tions, CLASS OF '79

NORTH

JOCELYN SANTOS
President

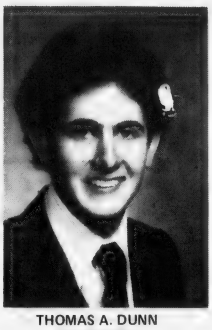

THOMAS A. DUNN
Vice-President

LAUREL BUMPUS
Secretary

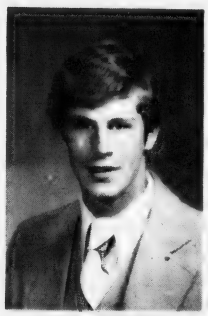

RICHARD SCHAETZL
Treasurer

[Miller Studio]

The following 364 seniors were graduated from North Quincy High School Monday night.

[† National Honor Society. *** Distinction. ** High Honors. * Honors.]

Scott F. Abate
Deborah A. Albee
Michael Alcott
Jeff R. Allen
Gregory Almeida
Sheryl L. Annis
June M. Atkinson
Susan M. Bacon
Amy E. Badger
Jon L. Badger
Lawrence M. Baker
Theresa M. Barkas
Susan F. Barter
Susan Beaudoin
Debra L. Belanger
†***Lisa M. Belcastro
*Catherine M. Bent
Marybeth Berlo
Joseph L. Bernasconi
†***Debra J. Biagini
Joanne M. Bimmler
**Ann-Marie Boness
Robert W. Bowes
†**Michelle E. Boyne
Robyn Brick
Patricia M. Brown
*Philip R. Brown
Nancy Brunnell
†*Stephen F. Buckley
†***Laurel M. Bumpus
Patricia M. Burgess
James M. Burke
Jeanne-Marie Burke
John F. Burke
Joseph M. Burke
Laurene M. Burke
Karin J. Burnham
†**Alicia K. Burns
Dianne L. Burrows
*Eileen M. Butts
Stephanie L. Bylaska
Valerie A. Bylaska
Theresa A. Camillo
Marion L. Canavan
Elaine Cannon
Suzanne M. Capone
Anthony Carella
Ellen M. Carll
†***Ann L. Carroll
*Joan Cavanagh
†**Steven M. Cavanaugh
*Catherine T. Ceurvels
Kathleen A. Chaput
*Lawrence F. Chretien
Brian T. Christo
Anne F. Clark
Joanne C. Clark
*Ann M. Cleary
Kevin Cobban
Patricia A. Coffey
David F. Coletti
*Patricia M. Collins
Brian V. Condon
Ann T. Conley
John P. Conley
Christine Connolly
Colleen J. Connor
*Amy J. Constant
*Michele B. Constantineau
Robert A. Cook
Paul T. Cooney
Geraldine Corbin
†***Lynn S. Cordaro
Brian Cosby
James E. Coughlin
Joanne Coulouras
Deborah A. Coutts
Sandra L. Craig
Claire M. Cramond
Daniel P. Cronin
Michael F. Crowley
Susan M. Curry
William J. Curtain
Lawrence J. Cyr
*Donnamae D'Angelo
Tina M. Dalton
Kathleen A. Daly
†***James G. Danna
†***Richard H. Davis II
†**Joanna C. Dawson
Anna M. DiBattista
Karen DiCarlo
Paula M. Dineen
*Barbara A. Doherty
*Jean M. Doherty
Lynn A. Doherty
Nancy P. Doherty
Peter F. Doherty
Ruth F. Doherty
Sean R. Donaghey
Marjorie F. Donlan
Richard J. Donna, Jr.
David S. Donovan
Helen C. Donovan
*Kathleen M. Doody
Laura A. Dowd
Leo J. Doyle
Brian J. Duane
†***Jean M. Duddy
Ellen P. Duggan
*Maureen E. Dunn
†***Thomas A. Dunn
Alan J. Dyer
Marianne C. Dyer
Gary Earle
Michael P. Edwards
Patrick T. Ennis
Theresa M. Fahey
Brenda A. Fair
Hadi Farahani
Margarheeta C. Fatseas
John K. Fitzgerald
James B. Flaherty
Marie P. Flaherty
Carol M. Flynn
Richard W. Forrest
†**Ellen R. Gailey
†***David M. Gallagher
Shirley Gentry
*Ann M. Geribo
†**Phyliss E. Germain
James A. Gerwer
Janet L. Gilmartin
Juliana Gioncardi
George J. Gizelis
Robert G. Gordon, Jr.
†*Diane M. Graham
*Ellen J. Granara
Valerie J. Grande
†***Elizabeth K. Grant
Jane E. Griffin
Marijane Griffin
Kathleen A. Griffith
Elizabeth A. Hackett
Diane Hallisey
Theresa A. Hannon
William B. Harrow
Michael Hatfield
Cheryl Hayes
Rodney L. Haynes
Glenn J. Healy
Matthew J. Hemphill
Lisa J. Henderson
John M. Hernon
*Brian J. Hewitt
Charles M. Hill
†***Bruce A. Hiltunen
Irene Siu-Ming Ho
Ronald Holland
James P. Holleran
Russell Hubbard
Jeffry Hunter
Gerald Hurley
Debra A. Hutchinson
Catherine Jackson
Stephen P. Jacques
Jeffrey Hunter

[Cont'd on Page 27]

Joseph W. Cox
Joseph A. Cristiani
Ronald A. Cross
Renold Joseph Crowe
Michael John Crowley
William J. Curtin
William E. Dacey
Ronald T. DiCesare
William M. Donahoe
Michael D. Donovan
William P. Drobia, III
***Robert W. DuBois
Jean Marie Earle
*John W. Ellis
Paul Douglas Elsmore
Glenn A. Enders
Christopher Fanara
John A. Fernandez
Joseph Flora
Jeanine Marie Flynn
*Michael Francis Furey
Darlene Marie Gardner
Cheryl A. Garrity
Mary Ellen Gately
Michael J. Gaudreau
Stephen Walter Gibson
*David William Giglio
†***Monica Maria Godfrey
James Michael Gorham
David L. Goslin
Peter W. Goslin
Mark C. Grady
William Grant
Paul Francis Greene, Jr.
Peter E. Griffin
Mark C. Grindle
Christopher Michael Groen
Jon Hamel
Mary E. Hartigan
Chris Harvey
Robert M. Hennelly
J. Kyle Henshall
Jane L. Hubley
*Mark Steven Jennette
Ronald Jones
Robert Michael Jordan
William Michael Joyce
George Brian Keaney
James A. Keller
John P. Kelly
Robert H. Kiggen
†***Margaret M. Kirk
Bernard Ladd Kirschner
Stephen M. Kozlowski

[Cont'd on Page 26]

...UD OF YOU
...ASS OF '79
...nd Mrs.
...Tobin
...amily

Congratulations and
Best Wishes
For A Bright Future
PAT TOLAND
Vice Chairwoman
Quincy School Committee

Graduation Day!
We're Proud!
quincy cooperative bank
Main Office: 1250 Hancock Street
Quincy, Massachusetts 02169 • 617-479-1111
Branches: 200 Crown Street, Braintree
Route 53, Colonial Roller Rink & 139 Hancock
Street, Wollaston Alley, Quincy

OUR BEST TO YOU... CLASS OF '79

• Vo-Tech Graduates

[Cont'd from Page 25]
Brian Last
Christopher J. Leavens
David M. Leet
Kenneth D. Lindstrom
*Vincent Lorenzano
*Michael Lupo
Gerald MacDonald
Paul G. MacDonald
Daren S. MacInnis
Daniel G. MacLellan
Michael MacMurdo
Philip F. Mahoney
**Robert J. Maloney
Ronald Mariano
Lisa Ann Marrocco
Stephen P. McCormack
**Edward Michael McDonagh
Gerard J. McDonald
Theresa A. McDonald
William T. McDonough
Stephen M. McGee
Kathleen M. McGowan
Timothy J. McHugo
William G. McKeon, Jr.
Richard A. McKinnon
*Francis William McManus
James P. Meehan
James S. Meehan
Nancy M. Merna
Michael Mills
William Montgomery
Richard W. Morahan
John Andrew Moroz
*Brent A. Morris
Steven M. Mullen
Grace A. Murray
S. Marie Myette
James B. Nee
Barry T. Newton
John G. Nichols
Warren J. Nicholson
**Douglas L. Nickerson
Judith Norton
Claire M. Nye
*Julie M. O'Connor
Diane K. O'Keefe
James J. Orlando
Ronald J. Panarelli
Warren P. Papkev
*Jacqueline A. Pearson
Guy G. Peluso, III
Robert Vincent Perilli
*James F. Peters
†**Laurel J. Peterson
Christopher Pineau
Mark C. Pitts
Robert M. Pizzi, Jr.
Martha Eileen Powers
Michael P. Ray
*Richard A. Realini
Lisa A. Renzi
James Milton Reynolds
Paul J. Ritchie
William J. Rogg
Denise Marie Romano
Michael T. Romano
Virginia M. Rowe
Stephen J. Salvatore
Michael C. Sarruda
Robert L. Schermerhorn
John Alvin Schneider
Michael F. Shea
Douglas C. Sherman
†**Paul S. Sico
Paul William Skudris
Donald R. Smalley
David F. Smith
Robert C. Smith
Robert Sousa
Walter E. Steen
**Mark J. Stokes
Francis X. Straughn
John J. Sullivan
Joseph J. Sullivan
*Jacqueline Swafford
Bert A. Tervakoski
Charles E. Thorley
Charles E. Timcoe
James L. Tranter
*Carl Joseph Tripp
Joseph P. Tucker
Joseph E. Vailier, Jr.
Andrew Joseph Veneto, Jr.
Stephen Venturelli
*Michael Gerard Walsh
†***Wade H. Warner
Tammy A. Weeks
Jacqueline White
Stephen Elliott Whyte
**Gary M. Young
Paul Zona

• Quincy Graduates

[Cont'd from Page 24]
Barbara J. Johnson
Susan M. Jones
**Lisa N. Kadlick
Joseph E. Kamb
*James Keane
Judith F. Kearney
**Carolyn E. Keefe
Karen Keefe
Lizabeth A. Keefe
Maureen E. Kelly
Linda J. Kennedy
Patricia A. Kenney
Anastasia Kesaris
Andrea King
Joanne S. King
Donna M. Kohls
Olivia Koufos
Suzanne L. Koury
James S. Ladas
Elizabeth A. LaFavre
Marc T. LaFleur
Jean K. Laing
†***Francis J. LaPierre
Teresa LaPointe
**Lori J. Laracy
Michelle L. Leaman
Daniel J. Leary
Elaine A. LeBlanc
Marguerite M. Lee
†**Denise M. Leonard
Dana F. Leslie
Ruthie Lingoes
Cheryl M. Lombardo
Donna J. Loud
***AnnMarie Lydon
Glenn J. Lydon
GeorgiaJean M. Lynch
Paula M. Lynch
Robert A. Lynch
Douglas G. MacDonald
Linn C. MacDonald
Jean M. MacInnis
Joseph F. MacInnis
Nancy J. MacKinnon
Thomas F. MacKay
James S. Mackenzie
Amy Mac Leod
Katherine A. Madden
Dawn M. Magee
Roberta G. Magnell
Kathleen Mahoney
Jacqueline M. Mallett
†***Frances A. Maloney
Kathleen E. Mann
Michael J. Mannai
Jeffrey T. Marcel
Antonio Marcella
*Antonio V. Marinilli
Walter J. Marshall
Irene T. Martel
Jean M. Martorano
Nancy A. Matthews
Geraldine Mauldin
Michael R. May
Laurie M. Mayo
Denise R. Maze
Marie A. McAuliffe
Kathleen McCarn
George J. McCarron
**Richard T. McCarthy, Jr.
†***Melissa S. McCauley
*Barbara J. McClelland
*Michelle McClelland
Ann M. McConarty
Maureen A. McCormack
Steven M. McDonald
Daniel McDonnell
Paul T. McGowan
Theresa M. McGunagle
*Heather E. McLain
Lee W. McLaughlin
Christopher McLellan
Mary E. McNeil
John P. McQuiggan
Theresa A. McRudin
Kathleen A. Mellyn
Lee M. Michaud
Agatha A. Michelangelo
Debra A. Mickle
Barbara R. Miller
Paula M. Miller
Robert Molloy
Donna M. Monteiro
Sandra R. Morrell
Kelley A. Morrill
*Brenda L. Morrison
Donna M. Morrissey
Diane L. Morrow
Jo-Ann Morse
Joseph Mosesso
James A. Mullarkey
Paula J. Munroe
†*John C. Murphy
Joseph P. Murphy
†***Karen M. Murphy
Marie Murphy
Maureen Murphy
Donald Murray
Marianne E. Murray
Laurie Myette
**Stephen L. Nasson
Russell I. Neithich
Angela M. Nicastro
*Ann-Marie Nicosia
*Ann Marie Nigro
Janet B. Nolan
John A. Norton II
Judith F. Norton
Steven D. Notarangelo
James F. O'Brien
John O'Brien
Joan C. O'Connell
Linda J. Ohlson
Linda M. Oliveri
*Noreen T. O'Malley
Darren J. O'Neil
Michael R. Oriola
Sean P. O'Sullivan
Karen L. O'Toole
Tina M. Palluccio
Maria S. Papamarkos
Jane M. Papile
**Jeanne C. Park
†***Steven M. Parsloe
†***Robin C. Parsons
Joan Passalacqua
Stephen P. Pastor
Maureen F. Patrick
Bruce C. Paul
Kenneth P. Pearson
Kimberly J. Pearsons
*Ann Pedranti
**Nicole M. Perreault
Brett A. Peruzzi
*Lawrence G. Peruzzi
Susan E. Peruzzi
Carole B. Peter
Gary M. Petitti
Barbara A. Phipps
Ralph A. Pickering
Marie E. Pimentel
David A. Pizzi
Tamra Pizzi
Kathleen A. Powers
Lynne A. Powers
Dean L. Prescott
Donna J. Previte
Tara L. Prince
**V. Daniel Protasowicki
Linda M. Putnam
Christine M. Quigley
Debbie A. Radley
Elizabeth A. Raimondi
Stephen Randall
Gregory K. Rector
Donna M. Reddish
†**Paul J. Reed
Richard A. Reed
Lisa A. Ricci
Timothy R. Ricciardi
Daniel F. Ricciarelli
Janet L. Richard
Barbara A. Riggs
John F. Rizzi
Mark Romano
Christopher P. Ross
Robert Rossi
Margaret M. Rugg
Deborah A. Russo
†*Leslie A. Salvaggio
*Cynthia A. Salvatore
Debra L. Sanderson
Thomas D. Schow
Jeanne M. Schuerch
Linda J. Schumacher
Pat Shanahan
Marilyn A. Shannon
Christina I. Shea
*John L. Shea
Joseph M. Shea
Patricia A. Shine
Robin Shuman
Geraldine M. Smith
Shirley J. Smith
Paul J. Smyth
Diane Somontes
Georgia T. Sophis
Patricia A. Sordillo
David W. Spink
Kathy Staffieri
Joanmarie St. Angelo
†**Mary E. Staples
Paul S. Starck
*Robin M. Starck
*Fern D. Starr
Christine Stearns
Joanne M. Stoker
Joanne M. Sturgeon
John M. Sullivan
Lisa Summering
*David J. Swalnick
Jeffrey L. Taylor
*Kathleen L. Thomas
Kathryn L. Thomas
Robert M. Thompson
Louise E. Thomson
*Anita Tilak
Dianne F. Tinney
*Barbara J. Tocchio
*Bonnie S. Tokofsky
Susan Tolson
Susan Tornberg
Carol F. Tosches
Kyria G. Tragellis
Yen T. Tran
Michael J. Trifone
†***Michael A. Trubiano
Ellen J. Valcourt
*Lisa R. Vallatini
Cinzia T. Varrasso
John L. Vespaziani
Lisa F. Vlassakis
***Gina M. Volandre
Debbie Wadman
Eugene M. Wahlberg
*Deborah A. Walker
Kevin J. Wallace
Cynthia J. Watt
Deborah A. Webb
Janet M. Wencek
Robert G. Westland
Dawn M. Whitlow
Gary J. Wilcox
Patricia M. Winquist
Robert Wood
**Sandra L. Wright
Lisa M. Younie
Diane M. Zagami
Cheryl A. Zannis
Sharon A. Zerega

Best of Luck
Rogers
1402 hancock street • quincy, mass.
Open Thursday & Friday
Eves till 9 P.M.
773-3636

OUR BEST TO YOU...
CLASS OF '79
1784
Old Colony Bank
AND TRUST COMPANY OF NORFOLK COUNTY
AN AFFILIATE OF THE FIRST NATIONAL BANK OF BOSTON
1449 Hancock Street, Quincy, MA 02169. 472-4500

you've got what it takes
With your non-stop energy and enthusiasm, we know that you'll take the world by storm! Congrats!
Quincy
Ford
Motor Co., Inc.
85 Quincy Ave.
Quincy 773-6500

Congratulations Grads
Hutchinson Oil Co.
261 Quincy Ave., Quincy

Success to You Graduates

Ann Carroll, NQHS:

North Seniors Urged To Accept Challenge To Change The World

ANN CARROLL

"Now, as graduates, we must use and develop our new ideas and renovated opinions to change the injustices and the prejudices that are obvious throughout the world."

It was the farewell to school and a challenge for days to come from the North Quincy High School Class of 1979, spoken by Ann Carroll at commencement Monday at Memorial Stadium.

She adopted her theme, "Never Be Afraid," from author William Faulkner's classic admonition to a graduating class:

"Never be afraid to raise your voice for honesty, truth and compassion, against injustice, lying and greed. If you will do this you will change the earth."

"Faulkner's idea might seem impossible to many of us here tonight," said Miss Carroll, "but as we grow, change and learn, our attitudes can change, too, and what we once thought to be perverse or difficult can later appear as logical and illuminating."

The text of Miss Carroll's address follows:

"In 1951, the noted American author, William Faulkner, addressed a graduating class in his home state of Mississippi. He said, 'Years ago, before any of you were born, a wise Frenchman wrote, "If youth knew; if age could." We all know what he meant: that when you are young, you don't know what to do. Then, when you have grown old, and experience and observation have given you answers, you are tired, frightened; you don't care. You want to be left alone as long as you are safe; you no longer have the capacity or the will to grieve over any wrongs but your own.'

"Faulkner explains the Frenchman's quote by comparing the inexperienced manner of the young to the weary, reminiscent thoughts of the old. He feels that changes can be made and that we have the opportunity to do it. So you, my classmates, according to one of Faulkner's major assertions, '...have the power to change the world, rid it forever of war, injustice, and suffering, provided you know how, know what to do.' William Faulkner is correct. Behind us, we have years of schooling and guidance which will help us to acquire the wisdom that is necessary if we hope to affect the world we are about to enter.

"The wisdom I speak of is defined as 'the understanding of what is true, right or lasting.' It is common sense and good judgment. Wisdom isn't necessarily how many math formulas we know, nor is it knowing the chemical structure of a specific compound. It is the ability to reject certain old prejudices and ideas which we had easily accepted and formulate new ones based on sounder and wiser discretion.

"Having finished high school, we have already formed many opinions, values and prejudices. These have changed and grown as we have matured. We have learned to use our wisdom, our experience and our maturity to change what was once thought to be true. Everything we have learned will serve as a guideline in the future, if we continue to investigate and study. We have the chance, now, to further our education, to expand our ideas, to seek a career and to take advantage of the opportunities open to us.

"Since we are the new generation of Americans, it is we who will be managing the country in the years ahead. Our parents have helped us to grow and now their generation looks to us as the new leaders. We could stop now and watch the rest of our lives pass by, but we must not let this happen. Instead, we should continue at a successful pace.

"Now, as graduates, we must use and develop our new ideas and renovated opinions to change the injustices and the prejudices that are so obvious throughout the world. We should listen and 'hear' Faulkner's words when he said, 'So, never be afraid. Never be afraid to raise your voice for honesty, truth and compassion, against injustice, lying and greed. If you, not just you in this stadium tonight, but in all the thousands of other stadiums like this one about the world today, tomorrow and next week, will do this, not as a class or classes, but as individuals, men and women, you will change the earth.'

"Faulkner's idea might seem impossible to many of us here tonight, but as we grow, change and learn, our attitudes can change, too, and what we once thought to be perverse or difficult can later appear as logical and illuminating."

North Quincy Graduates

[Cont'd from Page 25]

†*Paula M. Johnson
Beverly J. Josselyn
Stacy R. Katz
James V. Keenan
Kim M. Keenan
James J. Kenney
Anthony Kesaris
Diane K. Kiley
John P. Kineavy
Roger J. Kineavy
David P. King
Jean M. King
Kevin W. Kirby
Mitchell Kivior
Arunas R. Kleinas
Theodore Koberski
†Kim M. Kowilcik
Bozena Kuczynska
†***James N. Kyranos
Jeannemarie Lambert
Jeanne M. Lamie
Marybeth Langille
Richard J. Laskowski
Cathleen M. Leary
John R. Lee, Jr.
Theresa A. Leonard
Susan E. Lester
Philip H. Lewis
Ann M. Lindenfelzer
†***Cheryl M. Lineman
Christopher G. Little
John P. Livingstone
John Lothrop
Annemarie Lowry
Julie Lyons
†***Ellen M. MacDonald
Jane E. MacDonald
Kevin M. MacDonald
Eugene R. MacKenzie, Jr.
James F. Mackiewicz
Christine M. MacLaughlin
Carole A. MacPherson
*Gregory J. Madden
*Michael J. Maginnis
Paula Maheras
Cynthia A. Mahoney
Marylou Mahoney
Mary A. Main
Patrick J. Malloy
Thomas M. Malloy
Kathleen A. Maloney
Edward P. Marella
*Michael F. Mariano
John S. Marsters
Carol A. Mathews
Deborah J. Mathieson
Robert W. Matthes
Brian D. McAuliffe
*Anne-Marie McCarthy
*Elizabeth A. McCarthy
Timothy J. McCluskey
Joseph McCormack
Timothy M. McCormack
Paul V. McCormick
Jean M. McDonald
Joseph W. McDonald
Bryan W. McGilvaray
Robert M. McGrath
Jane M. McGuiggan
John F. McGuiggan
Daniel B. McIntyre
John E. McKay
Patrick McKenna
*Paul J. McMahon
*Paul McNamara
Karen A. McDermott
Paul McDermott
Gail F. Meehan
Katherine E. Meehan
*Karen F. Melanson
Susan E. Merrigan
*Leonard Miceli
Diane E. Mignosa
Anthony P. Milano
Thomas V. Monahan
Tracy-Melinda Moon
James R. Morris
Susan M. Morrissey
Steven J. Mullen
Margaret M. Mulvey
Catherine M. Murphy
Elizabeth L. Murphy
William P. Murphy, Jr.
Leslie K. Myers, III
Patricia M. Navis
Daniel J. Neary
Robert J. Neenan
Paul J. Nestor
John W. Newcomb
Craig W. Newton
David Newton
*John J. Nolan
Nancy L. Nolan
Robert F. Nolan
Thomas F. Nolan, Jr.
Stephanie A. Nord
*Bernadette M. O'Brien
Karen M. O'Brien
Kathleen M. O'Brien
Patrick L. O'Brien
Kevin G. O'Connor
John J. O'Leary
Karl W. Olson
Kenneth W. Olson
Steven C. Olson
Maureen O'Malley
Timothy J. O'Neill
*Marie-Anne Osthy
†**Paul J. Ouellette
Susan P. Oxner
Voula Parastatides
Donnalee Petit
Doreen M. Pinkham
Kathleen A. Player
Sandra L. Pontes
†***Sarah M. Poole
A. Cameron Porter
Mark Prance
Debra J. Purtell
Thomas R. Quinn
Allison C. Randall
Elizabeth A. Ray
Paul B. Reardon
Paula J. Reddington
Thomas M. Reney
Lynda L. Riddle
Geraldine Ridge
Donna M. Riley
Mark W. Roberts
†***Lydia S. Robinson
Eileen M. Rooney
Kathleen A. Rooney
Mark W. Rooney
Lorraine M. Russell
Joanne M. Santos
†**Jocelyn U. Santos
Vincent M. Santostefano
Maureen A. Santry
Margaret Scanlan
*Richard P. Schaetzl
Bryan Scott
Nancy E. Senter
Sandra J. Sheaff
Kathleen M. Shionis
Kristen M. Shurtluff
John J. Sloane
†***Jill K. Soddeck
Felicia R. Solito
Peter T. Sorensen
Michael S. Spinale
*Dina P. Spiropoulos
Judy E. Stalker
Lori A. Stearns
**Irene E. Stevens
†**Frank N. Strauss
Ann M. Sullivan
Chris Sullivan
John S. Sullivan
Maria T. Sullivan
Marilyn J. Tabak
Robert K. Thomas
Margaret A. Tobin
Barbara A. Toland
Stephen P. Touma
†*Jane T. Troy
Carolyn J. Turner
Lynda M. Tyler
Thomas R. Vella
*Joseph E. Venezia
**Lisa A. Venezia
*Marie G. Voelkel
Lucille A. Volpini
Donna C. Walsh
*John F. Watkins
Carol C. Watt
Alysia M. Wheeler
George J. White
John W. White
Patricia R. White
Paul M. White
Linda L. Widdison
Linda M. Wilkins
Mark Will
Cynthia L. Woodford
†**Mary J. Zakrewski
Gayle A. Zoia
†***Cheryl A. Zuroms

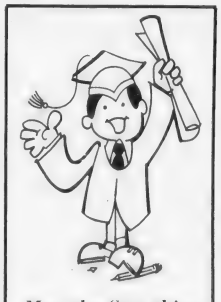

May the Sun shine on you

The Quincy Sun

Grads
YOU'RE A HIT WITH US!

Congratulations on reaching your goal! We know what tough work it took . . . and we wish you all the success and happiness you deserve . . . starting right now!

Colonial Federal Savings
and Loan Association
of Quincy, Holbrook & Wareham

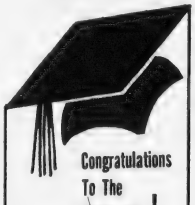

Congratulations To The Graduates !

DON'T THEY DESERVE SOMETHING SPECIAL?

A Special Gift or Card from Barker's will express your happiness.

GREETING CARDS By American Greetings

Open 9:00-9:00 Mon. thru Fri.

BY barker's

1459 Hancock St., Quincy 472-2122

144 Quincy Seniors Receive Scholarships, Awards

Seventy-three Quincy High School seniors received 96 scholarships totalling $20,000 and an additional 124 academic achievement and service awards went to 71 students. They are:

Scholarships

Sally I Abraham - Quincy High School Memorial Scholarship.

Kurt M. Albrand - Janet C. Scanlan Memorial Scholarship.

Anthony F. Andronico - Quincy Education Association - Frank L. and Janet Goudey Memorial Scholarship.

William H. Barnes Jr. - Quincy Education Association - Ella Wilcox Williams Memorial Scholarship, United States Air Force Reserve Officers Training Corps Scholarship to Northeastern University.

Maryanne Brown - Quincy Education Association - Russell B. Street, Jr., M.D., Memorial Scholarship.

Margaret J. Burchill - Quincy High School Lloyd M. Creighton Scholarship.

Carol J. Caramanica - Wollaston Women's Club Scholarship.

David T. Carbonneau - Massachusetts Music Educators' Association Scholarship, Robert Charles Billings Scholarship, Quincy Savings Bank Music Scholarship.

Katherine Carlisle - Victoria A. M. Zeller Memorial Scholarship, Quincy High School Class of 1920 Memorial Scholarship, Captain Edward Alan Brudno Scholarship sponsored by The Lions Club of Quincy.

Robert E. Ciardi, Jr. - Reay E. Sterling Junior High School Memorial Scholarship.

Gail M. Cipolla - Quincy High School Future Nurses of America Scholarship.

Judy A. Clarke - Charles L. Bifolchi Memorial Scholarship.

Michael Connolly - George F. O'Brien Memorial Scholarship sponsored by the Presidential Cooperative Bank, Robert Cerasoli Coach's Scholarship.

Mary Ann Cucinatta - Reay E. Sterling Junior High School Memorial Scholarship, Gridley Bryant Parent-Teacher Communications Council Scholarship.

William Deitsch - Sawyer Towers and Louis George Apartments Protestant Women's Scholarship.

Dina M. DeLuca - Reay E. Sterling Junior High School Memorial Scholarship, Quincy Art Association Scholarship.

Lorraine F. Denvir - Quincy Education Secretaries Association Scholarship.

Dario D. DiBona - Reay E. Sterling Junior High School Memorial Scholarship.

Glenn J. DiBona - Quincy Lodge No. 1295, Order Sons of Italy in America Scholarship.

Russell J. DiPietro - Paul Nigro Memorial Scholarship.

Chris M. Erikson - Quincy High School Math Club Scholarship.

Beth C. Erwin - Brian Tait MacLean Memorial Scholarship.

Cheryl L. Ferguson - E. W. and L. H. Gobrecht Scholarship, Grand Chapter Order of Eastern Star of Massachusetts Scholarship.

Denis M. Fox - Quincy High School Q Club Scholarship.

Maryann Furfari - Reay E. Sterling Junior High School Memorial Scholarship.

Robert J. Goguen - Quincy Education Association - Alice Killelea Memorial Scholarship.

Rosalie M. Gregoli - Maude M. Howes Memorial Scholarship.

Lois Guglielmi - Reay E. Sterling Junior High School Memorial Scholarship, Karen Marie Fruzzetti Memorial Scholarship.

Mark W. Hickey - Quincy Savings Bank Music Scholarship.

JoAnn M. Hogan - John Hancock School Alumni Association Scholarship.

Patricia A. Irvine - Quincy High School National Honor Society Scholarship.

Louise T. Jacob - Quincy High School Nancy Christian Memorial Scholarship.

James S. Ladas - Janet C. Jensen Scholarship from the Cranch School.

Francis J. LaPierre - United States Air Force Reserve Officers Training Corps Scholarship.

Lori J. Laracy - Reay E. Sterling Junior High Memorial Scholarship.

Denise M. Leonard - Quincy High School James A. and M. Elizabeth Wagner Memorial Scholarship.

AnnMarie Lydon - Quincy Kiwanis Club Scholarship, Dr. and Mrs. James Powers Scholarship from St. Anselm's College.

James S. MacKenzie - Leo Francis Lyons, Jr., Memorial Scholarship.

Kathleen Mahoney - Quincy High School Foreign Language Club Scholarship, Quincy High School Student Council Scholarship, Boston University Scholarship.

Antonio V. Marinilli - Reay E. Sterling Junior High School Memorial Scholarship.

George J. McCarron - Quincy Education Secretaries Association Scholarship, Norwich University Scholarship.

Richard T. McCarthy, Jr. - Quincy Education Association - Maude Wheeler Memorial Scholarship, Nathaniel S. Hunting School Scholarship.

Melissa S. McCauley - Robert Charles Billings Scholarship.

Heather E. McLain - Joseph Bennett Memorial Scholarship.

Brenda L. Morrison - Phillip D'Olimpio Memorial Scholarship, Koch Club Scholarship.

John C. Murphy - Quincy Education Association Scholarship, Koch Club Scholarship.

Karen M. Murphy - Rotary Club of Quincy Scholarship, Quincy Kiwanis Club Scholarship, Gridley Bryant Parent-Teacher Communications Council Scholarship, Munroe MacLean Memorial Scholarship.

Marianne E. Murray - Quincy Education Association - Carol Barba Deane Memorial Scholarship.

Stephen L. Nasson - Reay E. Sterling Junior High School Memorial Scholarship.

Angela M. Nicastro - Reay E. Sterling Junior High School Memorial Scholarship.

Ann Marie Nigro - Quincy Lodge No. 1295 - Order Sons of Italy in America Scholarship.

Noreen T. O'Malley - Reay E. Sterling Junior High School Memorial Scholarship.

Steven M. Parsloe - Quincy Education Association - Albert H. Cochrane Memorial Scholarship.

Robin C. Parsons - Quincy Cooperative Bank - Josiah Quincy, Jr., Scholarship, Quincy High School Foreign Language Club Scholarship.

Tara L. Prince - East Congregational Church of Milton Scholarship.

V. Daniel Protasowicki - Quincy Education Association - Dr. Alberto DiMascio Memorial Scholarship, Quincy High School Foreign Language Club Scholarship, Boston College Scholarship.

Christine M. Quigley - Quincy High School Future Homemakers of America Scholarship.

Paul J. Reed - Reay E. Sterling Junior High School Memorial Scholarship.

Leslie A. Salvaggio - Quincy High School Memorial Scholarship, George Warren Underwood Memorial Scholarship sponsored by the George F. Bryan Post No. 613, Veterans of Foreign Wars.

Cynthia A. Salvatore - Reay E. Sterling Junior High School Memorial Scholarship.

Thomas D. Schow - East Congregational Church of Milton Scholarship.

Diane Somontes - Quincy High School Future Homemakers of America Scholarship.

Mary E. Staples - Wollaston Mothers' Club Scholarship.

Robin M. Starck - Quincy Women's Club Scholarship.

Fern D. Starr - Quincy High School Dr. Alberto DiMascio Memorial Scholarship.

Kathleen L. Thomas - Reay E. Sterling Junior High School Memorial Scholarship.

Louise E. Thomson - Sawyer Towers and Louis George Apartments Protestant Women's Scholarship.

Anita Tilak - Quincy High School Q Club Scholarship.

Bonnie S. Tokofsky - Quincy High School Q Club Scholarship.

Carol F. Tosches - Reay E. Sterling Junior High School Memorial Scholarship.

Michael A. Trubiano - Quincy Point Junior High School Memorial Scholarship.

Sandra L. Wright - Quincy High School Memorial Scholarship.

Sharon A. Zerega - Reay E. Sterling Junior High School Memorial Scholarship.

Academic Awards

Jean Arthur - Quincy High School Representative to the New England Music Festival, Quincy High School Representative to the Southeastern District Music Festival, All New England Audition Music Festival Award.

William H. Barnes, Jr. - I Dare You Award, Massachusetts Boys' State Representative, Harvard Prize Book Award, American Legion Air Force Junior ROTC Scholastic Award.

Mary P. Barr - Quincy High School Representative to the New England Music Festival, All New England Audition Music Festival Award.

Margaret J. Burchill - Quincy High School Representative to the New England Music Festival, Quincy High School Representative to the Southeastern District Music Festival, Quincy High School Student Government Day Alternate, All New England Audition Music Festival Award.

Linda J. Caldarone - John Hancock Insurance Company Annual Award to an Outstanding Business Education Student.

Stephanie Caparell - Quincy High School Certificate of Merit - Office Aide.

Carol J. Caramanica - Quincy High School Certificate of Merit

[Cont'd on Page 29]

with your Diploma...
our very Best Wishes!

City Council President
and Mrs.
John J. Quinn

GRADS
you rate great with us

You've achieved your goal. Our congrats to you... along with wishes for many dreams come true.

Bay Bank/Norfolk Trust

Quincy Offices

1381 Hancock St. 60 McGrath Highway
60 Quincy Shore Drive

GRADS, YOU'VE REACHED YOUR GOAL
CONGRATULATIONS...
GEORGE Stone JEWELRY CO.
1470 HANCOCK STREET
QUINCY, MASS. Tel. 773-8769

Here's to your Success Grads

Keep Up the Good Work!
Riley & Rielly Insurance Agency, Inc.
380 Sea Street Quincy

Grads
YOU'RE TOPS WITH US...

The Top Of The World Is Yours

All of you have worked long and hard for that diploma. And we think it's a job well done!

Ward 2
City Councillor
and Mrs.
Daniel G.
Raymondi

Quincy High Academic Awards

[Cont'd from Page 28]

- Business Education Department, Quincy Lodge of Elks Youth Day Award - Student Leadership.

David T. Carbonneau - Quincy High School Representative to the New England Music Festival, All New England Audition Music Festival Award, National School Choral Award, Massachusetts Music Educators' Association All-State Festival Representative, Music Educators' National Conference All-Eastern Conference Representative, Quincy Lodge of Elks Youth Day Award - Music.

Katherine Carlisle - Northeast Conference Award for Excellence in Foreign Language Study, Quincy Lodge of Elks Youth Day Award - French.

Gail M. Cipolla - Quincy High School Certificate of Merit - Health Services.

Judy A. Clarke - Massachusetts Girls' State Representative, American Legion Air Force Junior ROTC Military Excellence Award.

Michael Connolly - Michael C. Finnegan Award.

Raymond A. Coscia - Quincy Lodge of Elks Youth Day Award - Boys' Athletics.

Joseph E. Craig - Quincy Lodge of Elks Youth Day Award - Industrial Arts.

Dorothy Cratty - Quincy High School Certificate of Merit - Business Education Department.

Mary A. Cucinatta - Dante Alighieri Society Award.

John A. Cunningham - Reserve Officers' Association Medal for Military and Academic Achievement.

Donna DelVecchio - Quincy High School Certificate of Merit - Math Department, Quincy Lodge of Elks Youth Day Award - Math, Quincy Lodge of Elks Youth Day Award - Science.

Lorraine F. Denvir - Quincy High School Certificate of Merit - Office Aide.

Sandra M. DePolo - Quincy High School Certificate of Merit - Computer Aide - Career Resource Center.

Michael T. Donovan - Quincy Lodge of Elks Youth Day Award - Art.

Chris M. Erikson - Quincy Lodge of Elks Youth Day Award - Math.

Maryann Furfari - Quincy High School Certificate of Merit - Business Education Department, John Hancock Insurance Company Annual Award to an Outstanding Business Education Student.

Linda M. Gale - Massachusetts Girls' State Representative.

Susan Gardiner - Quincy High School Certificate of Merit - Math Department.

Nicola J. Gavey - American Field Services Representative from New Zealand, Quincy High School Certificate of Merit - American Field Services.

Jeffry P. Giordani - Suburban League All Star Football Team.

Robert J. Goguen - Quincy High School Representative to the New England Music Festival, All New England Audition Music Festival Award.

Vincent Harte - Quincy Lodge of Elks Youth Day Award - Boys' Physical Education.

Mark W. Hickey - All New England Audition Music Festival Award, Quincy Lodge of Elks Youth Day Award - Music.

Joan E. Higgins - Quincy High School Certificate of Merit - Cheerleading.

Carol A. Holmberg - Quincy High School Certificate of Merit - Office Aide.

Patricia A. Irvine - Quincy Lodge of Elks Youth Day Award - Social Studies.

Louise T. Jacob - Quincy High School Certificate of Merit - American Field Service, National School Orchestra Award.

James M. Jacobson - Quincy Lodge of Elks Youth Day Award - Industrial Arts

Lisa N. Kadlick - Quincy High School Certificate of Merit - Future Homemakers of America, Quincy Lodge of Elks Youth Day Award - Home Economics -- Clothing and Textiles, Quincy Lodge of Elks Youth Day Award - Art.

James Keane - Quincy Historical Society Award, Quincy Lodge of Elks Youth Day Award - English.

Judith F. Kearney - Quincy High School Certificate of Merit - Office Aide.

Francis J. LaPierre - Quincy High School Certificate of Merit - Math Department, Reuben A. and Lizzie Grossman Foundation Award, Massachusetts Boys' State

[Cont'd on Page 30]

Melissa McCauley, QHS:

School: The Process, Not The Institution

MELISSA McCAULEY

"School," said Melissa McCauley, "is not just a place where we memorize dates and other facts, but rather a place where we discover our potential and learn to develop it."

Miss McCauley spoke for the graduating Class of 1979 at Quincy High School during commencement exercises Tuesday at Veterans Memorial Stadium.

"School becomes an epoch in our lives where we prepare for the future," she said. "The interaction between us, our fellow students, teachers, and even our enemies plays a major part in the development of our character.

"The way we live our lives and the kind of person we will become will have been, in some measure, shaped and molded by our experiences in school."

The text of Miss McCauley's remarks follows:

"The process by which we attain a goal is as important as the goal itself. Process is defined as a 'series of actions, changes, or functions that bring about an end or result'. It also refers to a passage of time. Our education is a process in which we interact with many people and we change. The experiences in school are as much a part of the learning process as the accumulation of facts and figures.

"In school we come into contact with many people. We form relationships with our classmates and learn that in friendship, each person must make concessions and try to understand the other's point of view. People are often judged by the company they keep so we found we must be careful in choosing our friends. This interaction with our friends is important after we leave school. We can enjoy things more when we have friends to share them with and problems which we encounter never seem as bad when our friends are there to sympathize. We will also meet new people with different outlooks on life. We must be able to accept these different ideas if we are to establish any kind of worthwhile relationship. At the same time, however, we must not let ourselves be taken in by people or be pressured into acting against our nature and our wishes. We must be able to give something of ourselves and still retain our own identity.

"Friends are important because they give us a sense of belonging in school and help us adapt better to our surroundings. We can, however, learn from our enemies too. In school we usually refer to these enemies as 'the cliques'. They usually take the form of the athletic and/or popular crowds. When we come in contact with these people our impulse is to shy away from them because we feel that we cannot even hope to compete. However, as we

[Cont'd on Page 32]

Wishing you the best life can offer.

Joan C. Picard

Here's to your Success Grads

Keep Up the Good Work!

● You've done it before...you'll do it again! Every goal you strive for can be reached if you work at it.

Senator Paul Harold

Best of Everything Graduates

DOWN TOWN QUINCY CENTER
BUSINESS PROFESSIONAL ASSOCIATION

To All Our Grads- The Very Best!

JASON'S
LUGGAGE & MUSIC SHOP
1514 Hancock St. Quincy

Good luck pursuing your interests.

Quincy Savings Bank
A RED BANK
Quincy and Hanover

Quincy Academic Awards

[Cont'd from Page 29]

Representative, American Legion Scholastic Excellence Award, Sons of the American Revolution Leadership Award, United States Air Force Junior ROTC Awards: Outstanding Flight Ribbon, Academic Ribbon, Co-curricular Activities Award, Color Guard Service Ribbon, Three-year Longevity Ribbon, United States Air Force Association Award for Academic and Military Excellence, Quincy Lodge of Elks Youth Day Award - Latin, Quincy Lodge of Elks Youth Day Award - Student Leadership.

Denise M. Leonard - Suburban League All Star Volley Ball Second Team.

Cheryl M. Lombardo - Quincy High School Certificat of Merit - Office Aide.

Douglas G. MacDonald - Quincy High School Special Recognition Award in Science.

James S. MacKenzie - Quincy High School Certificate of Merit - Math Department.

Kathleen Mahoney - Altrusa Club of Quincy Award, Quincy High School Student Government Day Representative, Who's Who Among American High School Students, Quincy Lodge of Elks Youth Day Award - Student Government.

Jacqueline M. Mallett - Quincy High School Certificate of Merit - Office Aide.

Frances A. Maloney - Quincy Lodge of Elks Youth Day Award - English, Reuben A. and Lizzie Grossman Foundation Award.

Antonio V. Marinilli - Who's Who Among American High School Students.

Nancy A. Matthews - Quincy High School Certificate of Merit - Office Aide.

Denise R. Maze - Quincy High School Certificate of Merit - Office Aide.

George J. McCarron - Suburban League All Scholastic Football Team.

Melissa S. McCauley - Quincy High School Representative to the New England Music Festival, Donna Stevens Book Award, Massachusetts Girls' State Representative, All New England Audition Music Festival Award, Bausch and Lomb Honorary Science Award.

Barbara R. Miller - Quincy High School Certificate of Merit - Business Education Department.

Paul M. Miller - Quincy Lodge of Elks Youth Day Award - Girls' Physical Education.

John C. Murphy - Quincy Lodge of Elks Youth Day Award - Science.

Karen M. Murphy - Quincy High School Certificate of Merit - Tutoring, Quincy Lodge of Elks Youth Day Award - Girls' Physical Education.

Marianne E. Murray - Quincy Lodge of Elks Youth Day Award - Student Government.

Ann-Marie Nicosia - Quincy High School Certificate of Merit - Business Education Department, Quincy Lodge of Elks Youth Day Award, Quincy Lodge of Elks Youth Day Award - Business Education.

Steven M. Parsloe - Quincy High School Certificate of Merit - Business Education Department, Quincy High School Certificate of Merit - Math Department, Daughters of the American Revolution Award.

Robin C. Parsons - Hugh O'Brian Youth Foundation Award Finalist, Massachusetts Girls' State Representative, Brotherhood Award - Classmates Today - Neighbors Tomorrow from the Jewish War Veterans.

Ralph A. Pickering - Suburban League All Scholastic Football Team, Patriot Ledger All Scholastic Football Team..

Dean L. Prescott - Quincy Lodge of Elks Youth Day Award - Boys' Physical Education.

Christine Quigley - Quincy Lodge of Elks Youth Day Award - Home Economics Dietetics, Quincy High School Certificate of Merit - Office Aide.

Deborah A. Russo - Quincy Lodge of Elks Youth Day Award - Girls' Athletics.

Leslie A. Salvaggio - I Dare You Award.

Cynthia A. Salvatore - Quincy High School Certificate of Merit - Office Aide.

Marilyn A. Shannon - Quincy High School Certificate of Merit - Office Aide.

John M. Shea - Massachusetts Boys' State Representative.

Patricia A. Sordillo - Quincy High School Certificate of Merit - Future Homemakers of America.

David J. Swalnick - Quincy High School Certificate of Merit - Business Education Department, Quincy Lodge of Elks Youth Day Award - Business Education.

Kyria G. Tragellis - Quincy High School Certificate of Merit - Office Aide.

Cinzia T. Varrasso - Quincy High School Ce rtificate of Merit - Guidance Aide.

Additional Awards

Stephen E. Buckley - Quincy High School Certificate of Merit - "The Loud Speakers"

Carol J. Caramanica - Quincy High School Certificate of Merit - "The Loud Speakers"

David T. Carbonneau - Quincy High School Certificate of Merit - "The Loud Speakers"

Lois J. Ceriani - Quincy High School Certificate of Merit - Health Service Aide.

Raymond A. Coscia - Quincy High School Certificate of Merit - "The Loud Speakers"

Marianne E. Murray - Quincy High School Certificate of Merit - "The Loud Speakers"

Ann M. Nigro - Quincy High School Certificate of Merit - "The Loud Speakers"

Sean P. O'Sullivan - Quincy High School Certificate of Merit - "The Loud Speakers"

Steven M. Parsloe - Quincy High School Certificate of Merit - "The Loud Speakers"

Robin C. Parsons - Quincy High School Certificate of Merit - "The Loud Speakers"

Joan Passalacqua - Quincy High School Certificate of Merit - "The Loud Speakers"

Ralph A. Pickering - Quincy High School Certificate of Merit - "The Loud Speakers"

Lynne A. Powers - Quincy High School Certificate of Merit - "The Loud Speakers"

Leslie A. Salvaggio - Quincy High School Certificate of Merit - "The Loud Speakers"

Marilyn A. Shannon - Quincy High School Certificate of Merit - "The Loud Speakers"

Barbara J. Tocchio - Quincy High School Certificate of Merit - Guidance Aide.

Paul S. Sico, Vo-Tech:

Future Difficult But Hopeful

The Class of 1979 can look forward to a difficult but hopeful future as it prepares to face the world outside of school, said Paul S. Sico, speaking for his graduating class at Quincy Vo Tech School during commencement exercises Tuesday at Veterans Memorial Stadium.

"Technologically," he said, "we will advance to tremendous heights, but some of this knowledge could destroy our hopes and our future.

"In other ways, life in the future will be difficult.

"With the lack of oil and gasoline, and the threat of nuclear war and holocaust, our future looks dim. But we must look ahead to the good things – of cancer cures and worldwide peace."

The text of Sico's address follows:

"Thirteen years ago, our education began, today it ends. In one way, it is an ending, in another - a beginning. It is the beginning of work, the beginning of responsibility, and the beginning of 'the rest of your life'.

For many of us, graduation from high school is an important, but minor accomplishment. Still to come in our lives is college, we must decide on what we want to spend the next 50 years doing. For some, college could be a costly mistake. After four years and a substantial amount of money, they decide it isn't what they want to do. This is the reason that this period in time is the most important period of our lives. It is the time in which you build the foundation to become a success or a failure.

"Hopefully, the past 13 years of schooling have given us the knowledge and understanding of life and will help us to make these decisions correctly. The outlook of our future is changing all the time. Techologically, we will advance to tremendous heights, but some of this knowledge could destroy our hopes and our future. In other ways, life in the future will be difficult. With the lack of oil and gasoline, and the threat of nuclear war and holocaust, our future looks dim. But we must look ahead to the good things - of cancer cures and worldwide peace.

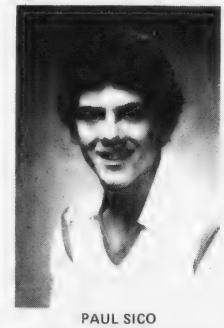

PAUL SICO

"The basic skills we have learned over the preceding years will be used everyday. We will read, write, figure math and speak correctly without even realizing that we had learned this in school. School has given us the background knowledge to make it in everyday life. It has helped us to learn to live with fellow students and now, after graduation, to live and function with other people, no matter their religion, race or sex.

"In the years to come, many of us will begin a family. We will acquire a spouse and perhaps have children. For some of us, purchasing our own home is one of the goals we will set for ourselves. But in order to do this, we must be willing to sacrifice ourselves and our time to the work-oriented world in which we live. We cannot have the things we most want in life, the luxuries of life, unless we are willing to work and work hard.

"The knowledge we have gained at the Vocational-Technical School over the past three years has given us the skill to get a rewarding job, both personally and financially. Such trades as culinary arts, electro-electronics, plumbing and nursing taught at the Voc-Tech are occupations that are necessary in this modern world. Without the skills of those in the fields of medicine and food, the world would not function normally. Everyday, millions of people are served by these trained individuals. Someone must do the job, and the Vocational-Technical graduates are the ones who have chosen to make these areas their life work.

"We, the graduates of 1979, are positive that we will better ourselves and the world in which we live. The attitudes and skills which we have acquired toward the world over the past three years will help us to understand and cope with life in the 21st Century. We hope we are ready for the rapidly changing world in which we live. As we leave the Quincy educational system, we are confident that the times to come will both fulfill our parents' dreams and our own expectations."

John Giglio Newman Graduate

John P. Giglio, son of Mr. and Mrs. Ignatius Giglio, of 10 Hitchcock Terr., Quincy, was awarded a diploma at the 34th commencement of Newman Preparatory School, Boston, held recently at New England Life Hall.

BEST WISHES to the Graduates!

You've reached your goal and we think it's great. Our wishes for successful futures are boundless. Good luck in everything

Presidential Co-operative Bank

NO. 1 GRANITE STREET

773-2041 773-2040

OPEN FRI. EVES. 5 TO 8

Congratulations

...With a shining future and a world of bright promise! Best wishes, Grads!

School Committee Woman Mary P. Collins

The Future Is Yours!

The key to a promising tomorrow's in your hand. It's your diploma...and you've earned it!

City Councillor Jim and Joann Sheets

151 North Seniors Receive Scholarships, Awards

North Quincy High School seniors have reported a total of $71,000 in scholarships from all sources. In scholarships chosen by the school, 56 seniors received 73 awards totalling more than $8,000. In addition, 125 academic achievement and service awards went to 95 students. They are:

Scholarships

June M. Atkinson - East Congregational Church of Milton Scholarship.

Joseph L. Bernasconi - John Messina Memorial Art Scholarship, The South Shore Art Center-MacIver Reddie Scholarship.

Michelle E. Boyne - Stella Del Nord No. 1436 Sons of Italy Scholarship.

Philip R. Brown - Maude M. Howes Scholarship, Quincy Savings Bank - Quincy Symphony Scholarship

Steven F. Buckley - Hyman Feldman Memorial Scholarship.

Laurel M. Bumpus - NQHS Student Council Scholarship, Squantum Women's Club Scholarship, Boston Globe-Lawrence Leath Winship Scholarship, Quincy Jaycees Scholarship.

Jeanne-Marie Burke - NQHS Health Careers Club Scholarship.

Theresa A. Camillo - Quincy Educational Secretaries ASsoc. Scholarship.

Ann T. Carroll - NQHS Faculty Scholarship.

Kevin Cobban - NQHS Basketball Parents and Friends Scholarship.

Ann T. Conley - Koch Club Scholarship.

Amy J. Constant - Jewish Scholarship Club of Quincy Scholarship.

Lynn S. Cordaro - QEA - Cassandra Thayer Memorial Scholarship.

Deborah A. Coutts - Quincy Elementary School Parents Scholarship.

Donnamae D'Angelo - NQHS Health Careers Club Scholarship.

James G. Danna - QEA - Nancy and Janet Christian Memorial Scholar.

Richard H. Davis III - East Congregational Church of Milton Scholarship.

Joanna C. Dawson - QEA - Anna L. Murphy Memorial Scholarship, Delta Kappa Gamma Nu Chapter Scholarship.

Anna M. DiBattista - Quincy Educational Secretaries Assoc. Scholarship.

Maureen E. Dunn - Quincy Savings Bank - Quincy Symphony Scholarship.

Thomas A. Dunn - NQHS Student Council Scholarship, Daniel J. Collins Memorial Scholarship.

Ellen R. Gailey - Wollaston Women's Club Scholarship.

David M. Gallagher - QEA - Ivar O. Nelson Memorial Scholarship.

Juliana Gioncardi - NQHS Health Careers Club Scholarship, NQHS Girls Club Scholarship.

Elizabeth K. Grant - QEA Scholarship, Stop and Shop Scholarship.

William B. Harrow - NQHS Basketball Parent and Friends Scholarship.

Lisa J. Henderson - Wollaston Mothers Club Scholarship.

Brian J. Hewitt - Quincy Lodge No. 1295, Sons of Italy Scholarship, Wollaston Post No. 295, American Legion Scholarship.

Irene Siu-Ming Ho - Robert Charles Billings Scholarship.

James P. Holleran - NQHS Basketball Parents and Friends Scholarship.

James N. Kyranos - QEA - Dr. Russell B. Street Memorial Scholarship.

Julie Lyons - George F. Bryan Post No. 613 VFW Richard J. Vasconcellos, USMC Memorial Scholarship.

Ellen M. MacDonald - Kiwanis Club of Quincy Scholarship.

Christine M. MacLaughlin - QEA - Merle Sawyer Memorial Scholarship, Quincy Art Association Scholarship.

Michael F. Mariano - NQHS Basketball Parents and Friends Scholarship, Michael J. Peatridge Memorial Scholarship.

Timothy M. McCormack - Paul J. Carlin Memorial Scholarship.

Jane M. McGuiggan - Edward H. Monahan Memorial Scholarship.

Gail F. Meehan - Squantum Community Association Scholarship.

Katherine E. Meehan - QEA - Munroe MacLean Memorial Scholarship.

Karen F. Melanson - Quincy Lodge No. 1295 Sons of Italy Scholarship, Boston College Scholarship.

Daniel J. Neary - Ralph Willard Memorial Scholarship.

David Newton - Squantum Women's Club Scholarship.

Paul J. Ouellette - Montclair Men's Club Scholarship, NQHS Swimming Boosters Club Scholarship.

Thomas M. Reney - Squantum CYO Scholarship.

Mark W. Roberts - NQHS Basketball Parents and Friends Scholarship.

Lydia S. Robinson - Maude M. Howes Scholarship.

Richard P. Schaetzl - Robert Charles Billings Scholarship, Koch Club Scholarship.

Kathleen M. Shionis - Christopher MacDonald Memorial Scholarship.

Dina P. Spiropoulos - Quincy Women's Club Scholarship.

Irene E. Stevens - QEA - Dr. Paul Gossard Memorial Scholarship, Quincy Cooperative Bank - Josiah Quincy, Jr. Scholarship, Scots' Charitable Society of Boston Scholarship.

Frank N. Strauss - Hugh Simpson Memorial Scholarship.

Barbara A. Toland - NQHS Swimming Boosters Club Scholarship.

Jane T. Troy - QEA - Penny Petrakos Memorial Scholarship, Rotary Club of Quincy Scholarship.

Carolyn J. Turner - Union Congregational Church of Wollaston Scholarship.

Marie G. Voelkel - Kiwanis Club of Quincy Scholarship.

Cheryl A. Zuroms - Frances M. Tassinary Memorial Scholarship.

Academic Awards

*NQHSCOA: North Quincy High School Certificate of Outstanding Achievement

Susan M. Bacon - NQHSCOA in Child Growth and Development.

Amy E. Badger - NQHSCOA in Tennis.

Debra L. Belanger - NQHSCOA in Physical Education.

Lisa M. Belcastro-NQHSCOA in Urban Geography, Spanish and The Pride Committee.

Joseph L. Bernasconi - NQHSCOA in Studio Arts, Quincy Lodge of Elks National Youth Day Award in Fine Arts.

Debra J. Biagini - John Hancock Award for Excellence in the Field of Business Education.

Ann - Marie Boness - NQHSCOA for Service as a CPR Instructor.

Philip R. Brown - Quincy Lodge of Elks National Youth Day Award in Music.

Stephen F. Buckley - Wollaston Post No. 295 American Legion Medal for The Greatest Personal Improvement During The High School Years.

Laurel M. Bumpus - NQHS Headmaster's Award, NQHSCOA in The Pride Committee.

Jeanne - Marie Burke - NQHSCOA in The Pride Committee.

Alicia K. Burns - NQHSCOA in College Writing, Quincy Lodge of Elks National Youth Day Award in German.

Theresa A. Camillo - Quincy Lodge of Elks National Youth Day Award in Business Education.

Ann T. Carroll - NQHSCOA in College Writing, French IV Advanced and The Pride Committee, Quincy Lodge of Elks National Youth Day Award in French.

Steven M. Cavanaugh - NQHSCOA in The Pride Committee.

Lawrence F. Chretien - NQHSCOA in The Pride Committee.

Patricia M. Collins-NQHSCOA in Shorthand and Transcription.

Colleen J. Connor - NQHSCOA in Law and Social Responsibility.

Amy J. Constant - NQHSCOA in Physical Anthropology.

Michele B. Constantineau - NQHSCOA in The Pride Committee.

Lynn S. Cordaro - NQHSCOA in Italian IV Honors, Quincy Lodge of Elks National Youth Day Award in English and Italian.

Joanne Coulouras - NQHSCOA in Advanced Photography.

Michael Crowley - NQHSCOA in Golf.

Donnamae D'Angelo - NQHSCOA in The Pride Committee.

James G. Danna - NQHSCOA in Computer Language and its Application and The Pride Committee.

Richard H. Davis - NQHSCOA in German, National Merit Letter of Commendation, Quincy Historical Society Award.

Joanna C. Dawson - NQHSCOA in Cultural Anthropology, French IV Advanced and The Pride Committee.

Marjorie E. Donlan-NQHSCOA in Studio Art.

David S. Donovan - NQHSCOA in Soccer.

Kathleen N. Doody-NQHSCOA in Advanced Photography.

Jean M. Duddy - NQHSCOA in Italian III Advanced.

Thomas A. Dunn - Jewish War Veterans of the United States, Department of Massachusetts - Classmates Today, Neighbors Tomorrow Award.

Marie P. Flaherty - NQHSCOA in Studio Art and The Pride Committee.

Carol M. Flynn - NQHSCOA in The Pride Committee.

Ellen R. Gailey - NQHSCOA in American Literature.

Ann M. Geribo - NQHSCOA in Physical Education and The Pride Committee.

Phyliss E. Germain-NQHSCOA in Bookkeeping and Business Principles and Management.

Juliana Gioncardi - NQHSCOA in The Pride Committee, Quincy Lodge of Elks National Youth Day Award in Dietetics.

Ellen J. Granara - NQHSCOA in Business Principles and Management and Business Law.

Elizabeth K. Grant-NQHSCOA in Modern European History and The Pride Committee, Quincy Lodge of Elks National Youth Day Award in Social Studies.

Jane E. Griffin - NQHSCOA in American Literature, Quincy Lodge of Elks National Youth Day Award in Gymnastics.

William B. Harrow-NQHSCOA in Soccer and Dietetics, Quincy Lodge of Elks National Youth Day Award in Physical Prowess.

[Cont'd on Page 32]

Best Wishes

To All Our Graduates

Rep. Michael Morrissey

Congratulations

ON DIPLOMA DAY...

Bernie's Modern Formal Shop

1586 Hancock St., Quincy

445 Willard St., Quincy

810 Belmont St., Brockton

Rental Specialists for Two Generations

We're Counting On You, Grads!

Your future is our future too! Together we can make it a great one. Success!

DORAN & HORRIGAN

INSURANCE — REAL ESTATE

19 Billings Road North Quincy

Grads

YOU'RE A HIT WITH US!

District Atty. and Mrs. William D. Delahunt

Happy Days

CLASS OF '79

May Your Future Bring You Joy

Graduation marks the start — a new sort of life for you. We hope it's busy and happy, serene and successful, too.

Granite Your co-operative Bank

Every Deposit Insured In Full

QUINCY DOWNTOWN
100 Granite St.
471-3900

NORTH QUINCY
440 Hancock St.
773-8100

151 North Seniors Receive Scholarships, Awards

[Cont'd from Page 31]

John M. Hernon - NQHSCOA in Home Economics.

Bruce A. Hiltunen - NQHSCOA in American Literature.

Ronald E. Holland - AFROTC Certificate for Completion of 3 Years Training.

Beverly J. Josselyn - Quincy Lodge of Elks National Youth Day Award in Home Economics.

Stacy Katz - Quincy Lodge of Elks National Youth Day Award for Good Citizenship.

Diane K. Kiley - NQHSCOA in The Pride Committee.

Arunas R. Kleinas - NQHSCOA in Tennis.

James N. Kyranos - NQHSCOA in Biology II, French and French Club, Quincy Lodge of Elks National Youth Day Award in Science.

Cheryl M. Lineman-NQHSCOA in American Literature, French Iv-Advanced and The Pride Committee.

Julie Lyons - AFROTC Certificate for Completion of 4 Years Training.

Ellen M. MacDonald - NQHSCOA in Spanish and The Pride Committee, Altrusa Club of Quincy Award, Harvard Prize Book Award, Quincy Lodge of Elks National Youth Day Award in Spanish and Academics.

James F. Mackiewicz - NQHSCOA in World Affairs.

Christine M. McLaughlin - NQHSCOA in Studio Art.

Michael F. Mariano - NQHS Headmaster's Award, NQHSCOA in The Pride Committee.

Anne-Marie McCarthy - NQHSCOA in Child Growth and Development I.

Elizabeth A. McCarthy - NQHSCOA in The Pride Committee.

Timothy M. McCormack - NQHSCOA in Industrial Arts.

Jane M. McGuiggan - NQHSCOA in Dietetics and The Pride Committee, Quincy Lodge of Elks National Youth Day Award in Athletic Prowess.

Paul McNamara - NQHSCOA in The Pride Committee.

Karen F. Melanson-NQHSCOA in Physical Education, Tennis and The Pride Committee.

James R. Morris - NQHSCOA in Band.

Elizabeth L. Murphy - NQHSCOA in The Pride Committee, AFROTC Certificate for Completion of 1 Year's Training.

Paul J. Nestor - NQHSCOA in Studio Art.

Nancy L. Nolan - NQHSCOA for Service as a Volunteer in the Office of the Dean of Students.

Bernadette M. O'Brien - NQHSCOA in The Pride Committee.

Marie-Anne Ostby-NQHSCOA in Sociology.

Paul J. Ouellette - NQHSCOA in Tennis and The Pride Committee.

Susan P. Oxner-Wollaston Post No. 295 American Legion Medal for The Greatest Personal Improvement During The High School Years.

Sarah M. Poole-NQHSCOA in College Writing, National Merit Letter of Commendation.

Thomas R. Quinn-NQHSCOA in Baseball.

Geraldine Ridge-NQHSCOA in Distributive Education.

Thomas M. Reney-NQHSCOA in Soccer.

Lydia S. Robinson-NQHSCOA in Stage Band, French and French Club.

Eileen M. Rooney - NQHSCOA in Child Growth and Development.

Lorraine M. Russell - NQHSCOA in Business Law.

Jocelyn U. Santos-NQHSCOA in The Pride Committee, Quincy Lodge of Elks National Youth Day Award in Student Activities.

Maureen A. Santry-NQHSCOA in Physical Education.

Richard P. Schaetzl - Reuben A. and Lizzie Grossman Award.

Kristen M. Shurtluff - NQHSCOA in Typewriting.

Jill K. Soddeck-NQHSCOA in Calculus, Accounting, French and French Club, Bausch and Lomb Award, Math Department Book Award - Highest Ranking Math Student, Quincy Lodge of Elks National Youth Day Award in Mathematics.

Dina P. Spiropoulos - NQHSCOA in The Pride Committee.

Irene E. Stevens - NQHSCOA in The Pride Committee.

Judy E. Stalker-NQHSCOA in Studio Art.

Frank N. Strauss-NQHSCOA in Tennis and The Pride Committee.

Barbara A. Toland-NQHSCOA in The Pride Committee, Reuben A. and Lizzie Grossman Award.

Lisa A. Venezia-NQHSCOA in Algebra II.

Marie G. Voelkel-NQHSCOA in Child Growth and Development.

Carol C. Watt - NQHSCOA in Tennis.

John F. Watkins - AFROTC Certificate for Completion of 3 Years Training.

Alysia Wheeler-NQHSCOA in Tennis and The Pride Committee.

Linda L. Widdison - AFROTC Certificate for Completion of 4 Years Training.

Mary J. Zakrewski-NQHSCOA in Office Machines, John Hancock Award for Excellence in the Field of Business Education.

Cheryl A. Zuroms-NQHSCOA in Tennis.

North In Tribute To 4 Deceased Classmates

North Quincy High School graduates paused during their graduation ceremony to remember four deceased members of the class of 1979.

Michael Mariano, a member of the graduating class, told those present that Diane Collins, Daniel Collins, John Conroy and Christopher MacDonald, who died during their time at North, would have been among this year's graduates.

In a brief memoriam he commented, "William Penn once said 'Death is but crossing the world, as friends do the seas; they live in another still...' "

"We will always consider them our friends and reserve a special place for them in our hearts," Mariano said.

A moment of silence was observed in memory of the four.

Melissa McCauley

[Cont'd from Page 29]

progress through school, we realize that we need not avoid the 'cliques' but find it easier to accept the fact of their existence and try to get along with them. We need not feel inferior for we are people in our own right, whether we belong to a 'clique' or not. Coping with our enemies is a valuable lesson to learn while still in school because we will meet up with 'cliques' wherever we go and if we learn to tolerate them now, later on our attention can be focused on more important considerations.

"The relationship between the student and teacher is also an important one in our 'process' of education. The teacher becomes a motivator for us by making us more aware of surrounding influences and of our own capabilities. The teacher constantly tries to show the necessity for learning and thereby motivates us. Once we want to learn the teacher can then push us to fulfill our potential. It is very much to our advantage to possess the desire to learn. In school, we have teachers who cajole and sometimes threaten in order to get us to work. After we leave school we will have to meet deadlines and strive to reach our goals and then we won't always have someone to push us. In other words we must find strength within ourselves to accept and deal with our problems and responsibilities. The teacher's role also resembles that of an employer. When we embark upon a career or job we must be able to work under the supervision of others and learn to follow their instructions. This is a lesson we learn from our relationships with teachers, guidance counselors and other people in positions of authority.

"The various relationships in which we are involved are established through our extra-curricular activities as well as through the everyday school routine. In clubs such as Drama or the Ski Club, we meet new people. Activities such as Student Union and Student Council encourage students to take an active part in the decision-making process that is such a major part of the democratic principle. These activities involve us in other areas to which we may not have been exposed and encourage us to further our interests which in turn, makes us more well-rounded individuals.

"Thus, school becomes an epoch in our lives where we prepare for the future. The interaction between us, our fellow students, teachers, and even our enemies plays a major part in the development of our character. School is not just a place where we memorize dates and other facts, but rather a place where we discover our potential and learn to develop it. The way we live our lives and the kind of person we will become will have been, in some measure, shaped and molded by our experiences in school.

Quincy Sons of Italy

Lodge No. 1295

CONGRATULATIONS GRADS

FRANCESCO LaROSA INSURANCE

Celebrating Our 41st Year

301 Washington St., Quincy

the Best to You GRADS

A & T Moving and Storage

245 Independence Ave., Quincy

grads it's your day to shine

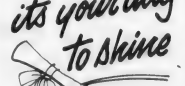

Tomorrow, you can aim for the stars. But today? You are the stars. Hope you have a great day . . . celebrate in every way!

School Committeeman and Mrs. Chris Kennedy

An Honor Deserved

That special day you've worked so long and hard for is here Grads. May your future hold many more rewards.

LYDON RUSSELL FUNERAL HOME

644 Hancock St.,

Quincy 472-7423

Best Wishes CLASS OF '79

South Boston Savings Bank

Our new Lakin Sq. Office is ready to serve you.

Best Wishes on your GRADUATION

School Committeeman and Mrs.

John J. Sullivan

77 Vo-Tech Seniors Receive Scholarships, Awards

Nineteen Quincy Vocational Technical School seniors received 30 scholarships totalling more than $5,500 and an additional 77 academic achievement and service awards went to 58 students. They are:

Scholarships

Robert Arey - Paul Melody Scholarship.

Carole Bassett - James F. McCormick Sr. Scholarship.

Lisa Campbell - Quincy Lodge No. 1295, Order Sons of Italy in America Scholarship.

Christopher Fanara - James F. McCormick Sr. Scholarship.

Michael Furey - Quincy Education Association Scholarship.

Darlene Gardner - Koch Club Scholarship.

Cheryl Garrity - Quincy Educational Secretaries Association Scholarship.

David Giglio - Quincy Lodge No. 1295, Order Sons of Italy in America Scholarship.

Monica Godfrey - Quincy Education Association Scholarship in Memory of Frank L. and Janet Goudey, George F. Bryan Post No. 613 VFW - Vocational-Technical Scholarship, Quincy Educational Secretaries Association Scholarship.

James Keller - Chris MacDonald Scholarship.

Margaret Kirk - Quincy Cooperative Bank - Josia Quincy Jr. Scholarship, Quincy Art Association Scholarship, Sterling Junior High School Scholarship, Quincy Kiwanis Club Scholarship, Reuben A. and Lizzie Grossman Award.

Edward McDonagh - Robert Charles Billings Scholarship, Reuben A. and Lizzie Grossman Award.

James Meehan - Quincy Education Association Scholarship in Memory of Merle Sawyer.

Douglas Nickerson - Quincy Education Association Scholarship.

Julie O'Connor - The Altrusa Club Scholarship.

Laurel Peterson - Quincy Women's Club Scholarship, Robert Charles Billings Scholarship, Quincy High/Vocational-Technical School Student Council Scholarship.

Jacqueline Swafford - Wollaston Mother's Club Scholarship.

Wade Warner - Sterling Junior High School Scholarship.

Stephen Whyte - Quincy Education Association Scholarship, Quincy Vocational Technical School Faculty Memorial Scholarship, Koch Club Scholarship.

Academic Awards

Michael Allen - Quincy Lodge of Elks Youth Day Award in Cabinet Making.

Robert Arey - Quincy Vocational-Technical School Certificate of Merit in Electrical and in Scholastic Standing, Quincy Lodge of Elks Youth Day Award in Electrical.

Francis Barry - Quincy Vocational-Technical School Certificate of Merit in Outstanding Service to the School, Quincy Lodge of Elks Youth Day Award in Machine.

Carole Bassett - Quincy Lodge of Elks Youth Day Award in Baking.

Milo Bonner - Quincy Lodge of Elks Youth Day Award in Plumbing.

David Campbell - Quincy Lodge of Elks Youth Day Award in Electrical.

Dennis Campbell - Quincy Lodge of Elks Youth Day Award in Mill Carpentry.

John Congdon - Quincy Lodge of Elks Youth Day Award in Refrigeration/Air Conditioning.

John Cotter - Quincy Lodge of Elks Youth Day Award in Commercial Art.

Reynold Crowe - Quincy Lodge of Elks Youth Day Award in Cooking.

William Donahue - Quincy Lodge of Elks Youth Day Award in Auto Body.

Robert Dubois - Quincy Vocational-Technical School Certificate of Merit in Scholastic Standing.

John Ellis - Quincy Vocational Technical School Certificate of Merit in Graphic Arts, Quincy Lodge of Elks Youth Day Award in Graphic Arts.

Christopher Fanara - Quincy Lodge of Elks Youth Day Award in Auto Body.

John Fernandez - Quincy Lodge of Elks Youth Day Award in Baking.

Michael Furey - Quincy Vocational Technical School Certificate of Merit in Outstanding Service to the School and in Hockey and Golf.

Darlene Gardner - Quincy Vocational Technical School Certificate of Merit in Graphic Arts, Quincy Lodge of Elks Youth Day Award in Graphic Arts.

Michael Gaudreau - Quincy Lodge of Elks Youth Day Award in Auto Mechanics.

Stephen Gibson - Quincy Lodge of Elks Youth Day Award in Mill Carpentry.

Monica Godfrey - Quincy Vocational Technical School Certificate of Merit in Scholastic Standing, Quincy Lodge of Elks Day Award in Commercial Art.

James Gorham - Quincy Lodge of Elks Youth Day Award in Foundry.

Peter Griffin - Quincy Lodge of Elks Youth Day Award in Plumbing.

Mark Grindle - Quincy Lodge of Elks Youth Day Award in Plumbing.

Mark Jenette - Quincy Lodge of Elks Youth Day Award in Electrical.

Ronald Jones - Quincy Lodge of Elks Youth Day Award in Sheet Metal.

James Keller - Quincy Vocational-Technical School Certificate of Merit in Pipefitting, Quincy Lodge of Elks Youth Day Award in Pipefitting.

Margaret Kirk - Quincy Vocational-Technical School Certificate of Merit for Outstanding Service to the School, and in Commercial Art, and in Scholastic Standing, Quincy Lodge of Elks Youth Day Award in Commercial Art.

Vincent Lorenzano - Quincy Lodge of Elks Youth Day Award in Auto Body.

Michael Lupo - Quincy Lodge of Elks Youth Day Award in Foundry.

Robert Maloney - Quincy Vocational Technical School Certificate of Merit in Scholastic Standing, Quincy Lodge of Elks Youth Day Award in Electronics.

Ronald Mariano - Quincy Vocational-Technical School Certificate of Merit in Sheet Metal, Quincy Lodge of Elks Youth Day Award in Sheet Metal.

Stephen McCormack - Quincy Lodge of Elks Youth Day Award in Cabinet Making.

Edward McDonagh - Quincy Vocational-Technical School Certificate of Merit for Outstanding Service to the School and in Scholastic Standing.

Kathleen McGowan - Quincy Lodge of Elks Youth Day Award in Cooking.

Francis McManus - Quincy Vocational Technical School Certificate of Merit for Foundry, Quincy Lodge of Elks Youth Day Award in Foundry.

James Meehan - Quincy Lodge of Elks Youth Day Award in Auto Mechanics.

Brent Morris - Quincy Lodge of Elks Youth Day Award in Auto Mechanics.

Douglas Nickerson - Quincy Vocational Technical School Certificate of Merit in Scholastic Standing, Quincy Lodge of Elks Youth Day Award in Electronics.

Claire Nye - Quincy Lodge of Elks Youth Day Award in Baking.

Julie O'Connor - Quincy Lodge of Elks Youth Day Award in Health Assistant.

Guy Peluso - Quincy Vocational-Technical School Certificate of Merit in Air Conditioning and Refrigeration, Quincy Lodge of Elks Youth Day Award in Air Conditioning and Refrigeration.

Laurel Peterson - Quincy Vocational-Technical School Certificate of Merit in Scholastic Standing, Quincy Lodge of Elks Youth Day Award in Graphic Arts.

Christopher Pineau - Quincy Lodge of Elks Youth Day Award in Sheet Metal.

Mark Pitts - Quincy Lodge of Elks Youth Day Award in Metal Fabrication.

Michael Ray - Quincy Lodge of Elks Youth Day Award in Metal Fabrication.

Lisa Renzi - Quincy Lodge of Elks Youth Day Award in Health Assistant.

Stephen Salvatore - Quincy Vocational-Technical School Certificate of Merit in Electrical.

Paul Sico - Quincy Vocational-Technical School Certificate of Merit in Scholastic Standing, Quincy Lodge of Elks Youth Day Award in Cooking.

Robert Sousa - Quincy Vocational-Technical School Certificate of Merit in Metal Fabrication, Quincy Lodge of Elks Youth Day Award in Metal Fabrication.

Mark Stokes - Quincy Vocational-Technical School Certificate of Merit in Refrigeration and Air Conditioning, Quincy Lodge of Elks Youth Day Award in Air Conditioning and Refrigeration.

John Sullivan - Quincy Lodge of Elks Youth Day Award in Machine.

Charles Thorley - Quincy Lodge of Elks Youth Day Award in Pipefitting.

Carl Tripp - Quincy Vocational-Technical School Certificate of Merit in Electrical.

Joseph Tucker - Quincy Vocational-Technical School Certificate of Merit in Machine, Quincy Lodge of Elks Youth Day Award in Machine.

Joseph Vallier - Quincy Vocational-Technical School Certificate of Merit for Outstanding Service to the School.

Steven Venturelli - Quincy Vocational-Technical School Certificate of Merit for Outstanding Service to the School, Quincy Lodge of Elks Youth Day Award in Pipefitting.

Wade Warner - Quincy Vocational-Technical School Certificate of Merit in Outstanding Service to the School and in Scholastic Standing, Quincy Lodge of Elks Youth Day Award in Electronics.

Gary Young - Quincy Vocational-Technical School Certificate of Merit in Cardio Pulmonary Resuscitation.

Super Cuts - Super Stylists - Super Service

Best Wishes

Your graduation is a proud and happy day for us, as well as you. Nice going!

Hairy Canary

364 Sea Street, Quincy, Adams Shore

Next to Getty Gas Station - Tel: 472-2278

OPEN THURSDAY & FRIDAY EVENINGS

Wishing Success to the Graduates of 1979 in all their Future Endeavors

Councillor and Mrs. Leo J. Kelly

Jump For Joy!

With diploma in hand it's the sky's the limit and full speed ahead. Grads! Enjoy!

HANLON'S SHOES

Men - Women - Children

27 Cottage Ave. Quincy

Best Wishes To The Graduating Class Of '79

Frank Anselmo

School Committeeman

Congratulations to the Class of '79

Here are the ideal Graduation Gifts

SEIKO ● BULOVA and TIMEX WATCHES

IN THE LATEST STYLES

ESTES The JEWELER

12 Chestnut St. Quincy - 472-8940

DIAMONDS WATCHES CLOCKS JEWELRY

Good Luck CLASS OF '79

SOUTH SHORE TELEVISION

SALES & SERVICE

12 REVERE RD., QUINCY 479-1350

365 Receive Quincy Junior College Degrees

[Cont'd from Page 23]

J. McNamara, Dorothy Beliveau McNeil, Carole Merrigan, Dawn E. Merrill, Stephen L. Millane, Mary E. Molloy, Jeanne M. Monahan, Kenneth J. Moriello, Anne M. Morrison, Barbara M. Morton, Karen L. Murphy, Michele E. Murphy, Marc P. Nantel, Thomas J. Nardone, Joyce E. Neville, Maura O'Connor, Janet M. O'Leary, Margaret M. O'Meara, Ruth O'Shea, Margaret Pallotta, Anna Marie Pettinelli, Nancy E. Picco.

Gail F. Pierce, Marjorie B. Pinto, Shirlee A. Pond, Marie A. Prendeville, John W. Pringle, Arthur J. Quinn, Deborah L. Randall, Paul M. Rappaport, Cheryl J. Rathbun, Patricia A. Reardon, Raymond G. Reichel, Edward J. Resnick, Edward J. Reynolds, Barbara A. Rhinehart, Charles F. Ricciuti, Maureen C. Ridge, James Ridlen, John D. Rieman, Arthur H. Rochefort, John F. Rogers, Charlene A. Rollins, Steven J. Romines, John W. Ross, Constance E. Rossini, Diane M. Russo, Robert P. Santry, Camille Shaw, Janet Shea, Mary P. Sheahan, Thomas L. Spillane, Sandra J. Stover, Dennis Sullivan, Margaret T. Sullivan, Barbara J. Thackeray, Carol A. Thornton, Mary Ellen Troy, Paul A. Turowski, Deborah M. Veneto, Robert A. Venezia, Karen A. Verney, Mark T. Vieira, Janet I. Waligurski, Brian M. Walsh, Nancy M. Walsh, Deborah M. White, Nancy C. Willard, Julia M. Zdankowski.

ABINGTON: Cynthia L. Hedly, Dianne P. Leitch, Michele A. Pitts, Kevin P. Vitale.

BOSTON: Daniel W. DeCristofaro, John P. Stapleton.

BRAINTREE: Carol J. Asaro, Edward F. Baker, Anne Bosse, Lauren Bruce, Marsha A. Bumpus, Cynthia L. Burgess, Patrick S. Casserly, Eileen T. Connolly, Patricia M. Doherty, Frances M. Dugan, F. Elaine Fubel, Lawrence F. Furness, Maureen R. Heffernan, Lorraine L. Kearns, James E. Kinniburgh, Paula L. Kinniburgh, Robert F. Mackenrod, Sheila O. Marchione, Linda B. Mascioli, Elizabeth A. Mazzei, Jean M. Mollica, Francis J. Murphy, Joanne Noun, Frances M. Raboy, Noreen Rigo, Peter D. Rowe, Stephanie L. Snow, James J. Sullivan, William J. Travers, Joanne L. Venuti, Diana L. Weeks, Theresa Whalen.

BRIDGEWATER: Mary G. LaCroix, Nancy J. Pike.

BROCKTON: Jane S. Benoit, John F. Buerkel, Olga Dalkouras, Nancy R. E. Ferrante, Barbara Pearson, Leanne M. Costello, John J. Salamone.

BROOKLINE: Steven A. Wax.

CANTON: Paula A. Hubert.

COHASSET: Peter J. Wood.

DEDHAM: Francis Martin Bradbury, Robert J. Iadonisi, James G. McFadden.

DORCHESTER: Paul R. Cabral Sr., Nancy M. Flagg, William J. Hayden, Anthony Karistianos, James B. Murphy, Frances Rust, Catherine A. Saia, Karen J. Scarborough, William T. Shea.

DUXBURY: David L. Webb Jr.

HANOVER: Gail E. Crawford, John F. Gabriel Jr., Richard W. Griffin, Elizabeth A. Kosianowicz, Marjorie M. Ross, Richard A. Williams.

HANSON: George H. Warren.

HINGHAM: Martta L. Clogston, Maureen P. Connolly, Joanne M. Cranmer, Geraldine Duff, Daniel R. Mahoney, Julie M. Marden, George Melikian, Jean Muldoon, Patricia M. O'Brion, Antoinette R. Spring, Daniel A. Takki.

HOLBROOK: Margot Ashdon, Beverly M. Merlo, Marion E. Scheim, Kathleen M. Shea, Karen L. Swanton.

HULL: Ronald J. Crichton, Florence G. Driscoll, Wayne D. Dwyer, Patti-Ruth Liberman, Patricia A. McMahon, Gary E. Mullenhoff, Maureen T. O'Hare, Patricia A. Resnick, Paul R. Rymaszewski, Glenn D. Seltzer, Paul B. Thomas.

HYDE PARK: Donnamarie Allen, Karen T. Higgins, Jacqueline M. Hill, Nancy J. Mullen, Carol S. Nedder, Nancy D. Sudenfield, Cheryl A. Campabasso, Robert F. Smiddy.

KINGSTON: Robin A. Wyman.

MEDFORD: John H. Lane.

MARSHFIELD: Kathleen M. Allen, Kimberley M. Badger, Mary B. Callahan, Patricia E. Dargan, Douglas R. Lauzon, Mary E. Morrison, Stephen W. Rivers.

MANOMET: Elaine M. Fountain.

MATTAPAN: Marie J. Alexis, Cynthia B. Glaser.

MILTON: Anne J. Clark, Susan M. Coffey, Sheila M. Davidian, Barbara A. Donegley, Susan M. A. Duggan, Anthony M. Farrell, Walter B. Feldhouse, Eileen B. Foley, Barbara Indelicato, Paul G. Interland, Charles J. Kelley Jr., Jeanne M. Willis.

NEEDHAM: Catherine A. Sabbagh.

NEWTON: Christine M. Coletti.

NORWELL: Carolyn H. Johnson, Sheila K. McGowan, Ruthanne Morgan.

NORWOOD: Deborah M. Maffeo.

PEMBROKE: Anne L. Buckus.

RANDOLPH: Ann I. Breynaert, Sheri R. Cerruti, Laurie C. Connell, Nancy R. Lapon, Edward W. Lindback, Joseph M. Mahoney, Lisa M. Mann, Mary E. Martin, Lynne J. Miceli, Maurice P. Mitchell.

ROCKLAND: Patrice Connolly, Theresa A. Cronin.

ROSLINDALE: Carol A. McDonagh.

SCITUATE: Edmund H. Aznavorian, Judy A. Hayes, Catherine J. Rogers, Ann M. Sutherland, Barbara D. Tobin, Bruce Wescott.

SHARON: Mary A. Beauregard.

SOUTH BOSTON: Evelyn L. King.

STOUGHTON: Marilyn J. Pires.

WEYMOUTH: Kathy L. Alemian, Gail R. Alemian, Deborah A. Almeida, John L. Bittner, Sandra M. Blanchard, Victoria M. Bognanni, Cynthia A. Brandenburg, Peter J. Byron, Susan A. Carlson, A. Robert Ciccolo, Nancy A. Clifford, Deborah A. Coon, Linda M. Coveney, Kathleen A. Frost, Karen M. Glazebrook, Maria E. Glover, Margaret M. Goggin, Adrienne R. Gowen, Barbara J. Halle, Ronald P. Haugh, Sharon Hutchinson, Richard M. Kelly, Dorothy E. Lewis, Gail M. Litchfield, Kevin Lyons, Floyd J. McDougal Jr., Dianne E. Munson, Jeanne M. Powers, Marilyn Proctor, Ellen J. Reed, Lauren R. Rounseville, Diane E. Sandonato, Kevin F. Shields, Carol A. Sullivan, Edward R. Tocki, Judith Walsh Wolf.

WEST ROXBURY: Gerald F. Ajemian, Paul L. Kelly Jr.

WHITE HORSE BEACH: Gertrude E. Kay.

WHITMAN: Virginia I. O'Neil.

A Lot Of Graduation In Lives of Squantum Couple

Schools have played a big role recently in the lives of Mr. and Mrs. Edgar C. Chisholm of 147 Essex St., Squantum.

Their son, Brian, a 1975 graduate of North Quincy High School, was graduated from Rensselaer Polytechnic Institute in Troy, N. Y., with a degree in aeronautical engineering.

He has accepted a position on the engineering staff of Pratt and Whitney Aircraft in Hartford, Conn.

Their daughter, Mrs. Cynthia Venezia of Billerica, a 1969 graduate of NQHS and UMass-Amherst in 1973, received a masters degree in education from Framingham State College.

She is currently on the teaching staff of the Marshall Simonds School in Burlington.

Another daughter, Mrs. Joyce Bickel of Franklin, NQHS '65 and UMass-Amerst '69, is a physical education teacher at Chelmsford Junior High School.

And a second son, Russell, NQHS '78 just finished his freshman year at Norwich College, Northfield, Vt., where he is majoring in criminal justice and hopes to make the varsity football team this fall.

A participant in the Army ROTC program, he is scheduled to receive a commission in the U.S. Army after he graduates in 1982.

Success To You!

Wishing you all the best in all your future endeavors...Grads! Hope success is in the offing! Good luck.

TOWNE AUTO SCHOOL

90 Washington St., Quincy

GOOD WISHES TO OUR GRADUATES

Mr. and Mrs. George Burke

Hats Off To Grads!

Sawyer's Stamps Shops Inc

1508 Hancock St. Quincy

We think of you as "our grads." And we're proud as punch of all you've done. We wish you luck!

BEST WISHES GRADS

DUNKIN' DONUTS RESTAURANT

125 SEA ST. QUINCY 471-1623

Good Luck

You're a super group of Grads with a super future ahead! We're rooting for you! Luck!

harts fine jewelers

1422 Hancock St. Quincy

Congratulations Class Of '79

Miller Studio

33 Chestnut Street Quincy

Congratulations GRADS

L. Antonelli Iron Works, Inc.

177 WILLARD STREET, QUINCY, MASSACHUSETTS 02169

Telephone 479-9000

Dr. Creedon:

Graduates Must Help Shape Future

By BERNIE O'DONNELL

Quincy's high school graduates, having been shaped by the concern and love of their parents and educators, now must take their place in shaping the future.

So spoke School Supt. Dr. Lawrence Creedon in addressing graduates of the city's three high schools this week. Nearly 1000 seniors received diplomas from North Quincy, Quincy and Quincy Vocational Technical High Schools Monday and Tuesday. According to officials of the three schools, 148 graduates shared 199 school-awarded scholarships, totalling almost $28,000. In addition, 326 academic and service awards were awarded to 214 graduates.

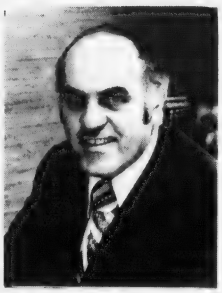

DR. LAWRENCE CREEDON

In Monday night's ceremonies, 364 persons received degrees from North Quincy High School, while the following evening 432 were graduated from Quincy High and 197 more from Quincy Vo-Tech.

In addressing graduates of the three schools, Dr. Creedon noted:

"In speaking of the impact that social institutions have on the lives of individuals as well as on civilizations, Winston Churchill once remarked: 'We shape our buildings and then our buildings shape us.'

"It occurs to me that all of us drawn together here this evening out of concern and love for our graduating seniors can identify with and understand Churchill's message.

"For just shy of two decades, you as parents and loved ones and we as teachers have been building. Our construction materials have been time and energy, skill and competence, concern and discipline, dedication and sacrifice, compassion and love. Our product is assembled here before us and we are proud.

"As educators, our goal has been to help these young people to become self-fulfilling individuals, competent workers and good citizens in a world that is maximally effective for all. And while we have suffered our setbacks and agonized over our failures, I feel that all of us can take pride not only in our effort but also our accomplishment.

"In a very significant way, this evening marks the beginning of a new construction period. With this commencement, the graduates need to appreciate that for most of them their life pattern has been formed, their building - the individuality - has taken shape and its final appearance now rests with each of them.

"In leaving here this evening our graduating seniors need to appreciate that as we have labored and loved in shaping them, now they must start shaping the future, and thus us, as they begin to assume positions of responsibility in their chosen fields.

"You are Americans and be proud of it, and while, our constitutional form of government guarantees to you the opportunity to grow and become what you must, it is incumbent upon you to realize that this nation's survival requires that it is in you that all of us must place our trust."

FREE WITH $250 DEPOSIT

YOUR CHOICE

Pewter Bracelet

100% Solid Pewter "On-the-Cuff" Bracelet handsomely engraved in flowing script design with the three initials of your choice. This is our way of saying "Thank you" for your patronage and confidence. Add $250 to a new or existing account and the bracelet is yours. One per customer or account. Allow seven days for engraving. Gift Boxed. Sterling-like finish.

Man's Wallet

A delightful wallet made of exclusive Skai Suede. Includes a full length pocket for business cards and a removable snap closure section for credit cards.

MONEY MARKET CERTIFICATES

9.425%

Effective thru 6-13-79

$10,000 minimum deposits - Every penny is insured in full [including the interest]

Buy Now! Rate Changes Weekly

Your Rate is Determined by the Week Certificate is Purchased

Term of deposit is six months. Rate shown is earned if deposit is left for one year. Federal law requires a substantial penalty if you withdraw before maturity.

We reserve the right to withdraw this offer without notice.

Granite Your co-operative Bank

440 HANCOCK ST., NO. QUINCY 773-8100
100 GRANITE ST., QUINCY CNTR. 471-3900

All Deposits Insured In Full - Safe Deposit Boxes Available

Almquist Flowerland

TREMENDOUS SELECTION OF ANNUALS...

Thousands of boxes of FRESH young healthy annual plants are now ready for June planting. Our grower's rotation system guarantees fresh plants and flowers daily... No stringy leftovers!

Marigolds · Salvia · Asters · Alyssum · Petunias · Cleome · Snapdragons · Zinnias

AND MANY MORE

$1.35 BOX 3 FOR $1.00

Beautiful, Fresh, Bushy

GERANIUMS

PINKS and REDS

Several sizes and Prices to choose from

OPEN DAILY 8:30 - 8:30, Saturday 8:30 - 5:30, Sundav 9 - 5

ALMQUIST FLOWERLAND, INC

326 FRANKLIN ST.-SO. QUINCY-TOP OF PENNS HILL

Plants Fresh from our Greenhouses on Quincy-Braintree Line

Neighborhood Watch Program Topic For Citizens Association

The Police Department was scheduled to explain the Neighborhood Watch Program at a meeting of the Quincy Citizens Association last night (Wednesday) at 8 p.m. at the Montclair Men's Club on Holbrook Rd.

The regular monthly meeting will follow the police presentation.

Agenda items include: a proposal to make Hancock St. in downtown Quincy a shoppers' mall and a report on the transfer of the liquor license at the Carlton House.

Also the tax cap, the bond issue for North Quincy High School renovations, the city budget, and flood plan hearings on proposed new buildings on Montclair Marsh.

Montclair Men's Club To Nominate New Officers

The Montclair Men's Club will meet tonight (Thursday) at 8:30 p.m. at the club, 93 Holbrook Rd., North Quincy, to hear nominations from the floor for next year's officers.

Coffee and donuts will follow.

Election of officers will take place at the last meeting of the season, June 21, at 8:30 p.m. at the club.

Beano will continue on Friday nights through the summer.

Installation of club officers is planned for Sept. 8. The annual Sports Night will also be held in September.

Pvt. Leo Comeau At Camp Lejeune

Pvt. Leo J. Comeau, son of Leo E. and Beverly Comeau of 10 Claremont Ave., Quincy Point, has reported for duty with 2nd Marine Division, Marine Corps Base, Camp Lejeune, N.C.

He joined the Marine Corps in October, 1978.

On 3-2 Vote

Board Takes Tour, Revokes S. Quincy Scrap Yard License

By NANCY McLAUGHLIN

Following much debate and a tour of the site, the Quincy License Board voted Tuesday to revoke the license of P.D.M., Inc., a South Quincy scrap yard located at 175 Intervale St.

P.D.M.'s license was revoked on a 3-2 vote for extending into an area not licensed by the board, and failure to fence and screen the land.

Voting to revoke the license were Building Inspector Allan MacDonald, Fire Chief Edward Barry and Health Inspector Dr. Samuel Solomon.

City Clerk John Gillis and Police Chief Francis X. Finn voted against the motion.

Henry P. Gregoire, of P.D.M., had been ordered to appear before the board to show cause why the license should not be revoked after complaints were heard at a previous meeting.

The complaints were in regard to operating beyond the confines of the building, failing to fence in the area according to an agreement made at an earlier meeting, and extending a building without a permit.

Raymond Kirpra, of Old Colony Crushed Stone and Construction Co., a major abutter to P.D.M., also had told the board of metal being piled against their fence, material being improperly stored and other unsightly and dangerous operations which, he said, adversely affected Old Colony.

Area residents Selma and Edgar Bookman had also registered complaints against P.D.M.

Gregoire had replied that on several occasions he repaired damage to the Old Colony fence, and he expressed a desire to remedy complaints against the company.

When the conditions at P.D.M. were brought up at Tuesday's meeting, Inspector MacDonald replied, "Nothing has been cleaned up."

On Chief Finn's suggestion, the board members recessed the hearing and adjourned to the site to get first hand information on the conditions.

The meeting reconvened 30 minutes later with discussion of restrictions placed on the original license which was transferred from 226 Water St. to Intervale St. in August, 1971.

The restrictions were in regard to material being kept within the confines of the building and board members questioned whether they were still in fact, valid after the transfer.

Chief Barry mentioned a Supreme Court ruling that restrictions on licenses be upheld in case of transfer.

City Solicitor Robert Fleming, asked to give his opinion, stated, "You would have to look at the restrictions and see whether they were unique to the land of the previous location. Interpretation also depends on the original intent of the board in placing the restrictions."

Chief Finn said that in moving to Intervale St., P.D.M. increased its area of operation 15 times and that restrictions on the license would then be unique to the old location and would not apply.

He did say that he would pursue other complaints against P.D.M. such as a crusher located beyond P.D.M.'s land.

MacDonald made a motion to revoke the license and it was seconded by Chief Barry.

The revocation takes affect in two weeks.

In other action, the board:

- Granted a request from Ernest Bettuchy, of Ernie's Salvage, 20 Branch St., to relocate at 22 Isabella St., with two junk wagon licenses.

- Continued for six months a hearing on conditions at 31 Sampo Place, an auto body shop owned by Robert E. Putnam Jr.

The hearing is in regard to having more cars on the property than is allowed in the license.

Putnam voiced his intention of talking with City Councillor Jim Sheets and area residents to remedy the situation.

- Granted a request from the South-West Community Center for permission to hold a flea market, July 28, 10 a.m. to 3 p.m., as well as a car wash, at Lincoln-Hancock Community School. Food will be sold.

- Continued for one week a request from ARDEE's, 72A Billings Rd. for a second hand license. A letter was to be sent by the board to City Councillor Joanne Condon and the North Quincy Board of Trade requesting their opinion on the proposed second-hand store.

- Postponed for one week a hearing on Bay Colony Realty Association [Cumberland Farms] 470 Adams St., and 604-614 Hancock St., to show cause why their license should not be revoked.

- Postponed for one week a continued hearing on a request from South Shore Bait & Tackle, Inc., 569 Washington St., for a Sunday opening license.

Springwood Services, Inc.
"all about rugs"
Cleaning, Repairs, Sales, Services
848-8282
240 Ivory Street, Braintree
Member - New England Institute of Rug Cleaning

SOFT CONTACT LENSES $99
*BAUSCH & LOMB
NOW!! AFFORDABLE PRICE
* INCLUDES - Same Day Dispensing on Most Prescriptions.
* INCLUDES - Instructions on Care and Handling of Lenses
* INCLUDES - All Materials, Case & Cleaning Chemicals [No Boiling]
* INCLUDES - Office Plan for Lost and Damaged Lenses
No Obligation in Office Trial
"TRY BEFORE YOU BUY"
FITTING EXAMINATION $30 ADDITIONAL
[Includes Follow-up Care]
QUINCY EYE ASSOCIATES
1445 Hancock Street, Quincy Sq.
2nd Floor 698-7100

NTV
TRIFONE REALTY
Business Brokers Investments
Notary Public
30 Chestnut Street, Quincy Square, Massachusetts 02169
Est. 1957 Tel. (617) 773-1818

Attorney Services
ALAN H. SEGAL
175 Quincy Shore Drive, Quincy 328-6545
420 Washington St. Braintree 848-6272
General Practice
Criminal & Family Law
Personal Injury Claims
Real Estate
Wills & Trusts
NO CHARGE FOR FIRST OFFICE VISIT

Advertisement Advertisement Advertisement

Few garden centers in New England offer their customers as large a variety of plants and gardening supplies as can be found at O'Connell Gardens in Wollaston. The shop, greenhouse and nursery stock areas are a delight for the serious gardener or casual browser. If one-stop shopping is important you won't be disappointed by your trip to O'Connell Gardens in Wollaston. Take St. Ann's Road [which is opposite the main gate to Veterans's Stadium] and you'll get to O'Connell's at 165 Old Colony Avenue. Call them at 471-6868.

"Where old friends meet"
Sherry's
IS BACK
579 SOUTHERN ARTERY
QUINCY ● 472-2845
Wednesday & Thursday Nite Specials
Boiled Lobster $4.95
OPEN SEVEN DAYS for LUNCH and DINNER
HAPPY HOUR 4-7
ENTERTAINMENT NITELY IN THE LOUNGE

Defeat Brockton, 7-6

North Suburban League Champs

By TOM SULLIVAN

Hats off to Coach Charlie Bunker and his North Quincy High School baseball team.

The Raiders last Friday qualified for the Eastern Mass. Tournament and Monday they won their first Suburban League championship with a 7-6 win at Brockton.

At the start of the season Bunker didn't know what to expect this season with only one established pitcher, southpaw Gary Earle.

However, with Earle having a phenomenal season and being named the Suburban League's Most Valuable Player, North compiled a 13-3 league record and finished 13-4 overall. Brockton finished second and Waltham third in the league.

"I don't know what to say, Earle was just unbelievable this year and I feel he could be pitching with a college team right now," Bunker said. "He is a real pro prospect and I feel he and our catcher, Bob Biagini, made up not only the best battery in our league, but in the entire state."

Earle had his one bad inning of the year Monday when, having difficulty handling the wet ball, he gave up five runs in the fourth inning to give Brockton a 5-4 lead.

The Raiders had started right off by taking a 4-0 lead in the first inning with Earle and Biagini having key hits.

In the top of the sixth inning Earle won his own game by belting a three-run homer over the right field fence at Brockton's field. In the sixth he gave up another run and Leo Graham came on in relief. With men on second and third and only one out, Brockton attempted a suicide squeeze but the batter missed and Biagini tagged the runner out on a rundown. Graham then struck out the next batter.

Brockton threatened in the bottom of the seventh and had the tying run on third and a runner on first with two outs. The batter hit to Greg Madden at third and his throw to second was high. It appeared the throw was too high and the score would be tied but Dave Nagle, the league's all-star second baseman, made a leaping catch of the throw and tagged the runner just before the runner crossed the plate.

The win gave Earle a 9-0 record for the season. Graham was 3-0 and Brian Condon pitched the Raiders' other win.

North, which played strong defense all year, played errorless ball and had several outstanding plays.

Last Saturday night in its only non-league game of the season, North dropped a 3-0 decision to Milton's Bay State League champions in a game which went two extra innings.

The anticipated duel between Greg Burdette, the Bay State League's top pitcher, and Earle failed to materialize as Bunker used Earle the day before in a 14-1 romp over Weymouth North to clinch a tournament bid.

Bunker used Bob Thomas and Condon on the mound and they matched the outstanding Burdette until the ninth when a highly controversial call at second on what would have been the final out set up Milton's three runs as two hits followed. It appeared the runner was out at second on an attempted force play but he was called safe, resulting in a heated North protest.

Friday Earle was at his best as he hurled a five-hitter, struck out 10 and walked only two as he completed his fifth game in a row without giving up an earned run. He was given ample support at the plate and in the fourth inning the Raiders sent 13 men to the plate and, taking advantage of five Weymouth errors, scored eight runs. Dave King keyed the inning with a three-run homer over the left field fence at Weymouth's Libby Field.

Larry Baker, who had a two-run

[Cont'd on Page 38]

THEY DID IT -- North Quincy baseball coach Charlie Bunker and the man who led the Raiders to their first Suburban League title and a berth in the Eastern Mass. Tournament, Pitcher Gary Earle. Earle finished with a 9-0 record and was named the league's Most Valuable Player.

[Quincy Sun Photo by Steve Grochowski]

Sports

DUNLOP
The Tire Pros

DUNLOP STEEL RADIAL

$39.95
BR78x13 white
Fed. Tax 1.98

DR78x14	53.10
ER78x14	54.29
FR78x14	58.60
GR78x14	61.03
HR78x15	67.14
JR78x15	69.55
LR78x15	69.99

Fed. Tax 2.15 to 3.57

- TUNE UP
- BRAKES
- MUFFLERS
- SHOCKS
- RUST PROOF

SPECIAL $89.55

4 FULL PLY POLYESTER

A78x13	29.49
C78x14	32.12
E78x14	33.66
F78x14	36.31
G78x14	37.81
G78x15	38.95
H78x15	41.56
L78x15	44.30

Fed. Tax 1.80 to 3.20

FREE MOUNTING — NOW OR LATER

WHEEL ALIGNMENT $13.88
WHEEL BALANCE $3.88 HIGH SPEED

SOUTH SHORE Wholesale/Retail Tire Co.
and Complete Car Repair Center
706 Adams St., Quincy/Milton Line DIAL
479-6647 • 471-0228 • 479-6477 6 Months Charge No Interest
MASS STATE INSPECTION STATION

Business or Pleasure
Dollar Can
Save You Money

DOLLAR RENT-A-CAR SYSTEMS

18.95 per day
100 FREE Miles

VOLARE OR SIMILAR TYPE CAR

For Reservations and Information Call:
479-5032
QUINCY

MOST MAJOR CREDIT CARDS ACCEPTED

Raiders Suburban League Champs

[Cont'd from Page 37]

single in the third, walked with the bases loaded and on the day had two hits, two walks and two runs scored. Mark Millane had three hits and scored two runs and Biagini added two hits and scored twice. All together the Raiders had 15 hits.

•Last Thursday night Graham pitched a four-hitter as North exploded for five runs in the second and topped Weymouth South, 7-3. Condon, the teams's most pleasant surprise this spring, came on in relief when Graham tired and got a save. He also paced the 10-hit attack with three hits, while Graham helped his own cause with two.

North's busy week had started two days earlier when Earle blanked Waltham, then leading the league, 2-0, with a brilliant one-hitter. North was held to two hits, both by King, as Earle made two unearned runs in the first stand up.

"I just can't believe all this," Bunker admitted. "When we had some games rained out and had to play four games last week, I was worried, but everyone played his heart out and contributed to all this. First, we made the tournament and now we have our first league championship. It is wonderful."

The pairings for the tournament were due to be released yesterday (Wednesday).

Earle had an unbelievable 0.30 ERA going into Monday's game and finished with one of about 0.50, still fantastic. He struck out 2½ batters to every one he walked and gave up an average of only four hits a game. Last year he was 2-0, then missed the rest of the year with an injury.

"If he doesn't make every all-scholastic team, I'd like to see the guy who beats him out," the elated Bunker said.

In addition to Earle being named the league's MVP, Biagini and Nagle made the all-star team and King made the second team as designated hitter.

"Nagle has to be the most unheralded all-star ever named," Bunker continued. "We played 10 scrimmages and 17 games and he didn't make an error at second base."

Although the North coach said his team's success was due mainly to pitching and speed, he had several of the league's top batters.

Biagini batted about .420 and was brilliant behind the plate with one of the best arms in the league. Nagle, King and Condon all batted nearly .400 and Earle hit well over .300.

"Condon was the biggest surprise," Bunker said. "I didn't know when the season opened what I would do with him but he was a good as any first baseman in the league and also pitched well in relief.

In praising his defense, the veteran coach noted that the outfield made only one error this year. "And, you guessed it, it cost us a game," he said.

ARRANGE.

If you never had a safe deposit box before then reserve one now. Everyone has deeds, insurance papers, wills, collections etc. . . . even if they don't have jewels or cash. Rental isn't much more than $1 a month.

milton co-operative bank

East Milton Square 698-0660

• Triple A League

Faherty, Ciardi Combine On No-Hitter As White Sox Win

The White Sox shut out the Braves, 7-0, in the Triple A Baseball League with Pat Faherty and Joe Ciardi combining for a no-hitter.

Faherty was the winner and aided his own cause with a home run and two singles. Pat Mulkern had three hits, Ciardi two and Steven Walker and Richie Fitzpatrick one each. For the Braves, Matthew Clapp made two outstanding catches at third base and Jerry Martin also made a fine defensive play.

The Mets defeated the Tigers, 6-1, with Mike Doyle the winner, striking out eight. Tommy Delaney had a double and single, Billy Stacy two singles and Mike Ainsley, Bobby McCarron, Steven McNamara, Tom Ward, Joe Mastroianni and Danny Batts one each. Tim Kirby, and Bobby Reidy had hits for the Tigers.

The Pirates edged the White Sox, 4-3, with Tom Elsmore the winner. Pat Hennessey and John Reney each had two hits and Teddy McCall a triple. Elsmore struck out 11 and walked only one. For the White Sox Ciardi had two singles and a double.

The Yankees walloped the Mets, 12-2, with Mike Bille the winning pitcher. Victor Greene had a double and single, Tom Bille two singles, Bobby Drury a double and Danny Quill, Mike Bille and Pat Roche a single each. For the Mets Tim McCarthy had a double and two singles, Bobby Reynolds two singles and Toni Souza, Mike Ainsley, Steven McNamara, Mike Doyle, Tony McDermott, Mastroianni and Batts a single each.

The Pirates blanked the Tigers, 6-0, behind the pitching of Hennessey. Elsmore had a triple and single, Kevin Tobin an inside the park homer and Elsmore also made an outstanding play at third. Keith Freeman had a single and double for the Tigers, while losing pitcher Mark Campbell had 10 strikeouts.

• Junior League

Remick's Wins 3, Rotary Bombs Sears

Remick's won three games in four days last week, the busy schedule resulting from rained out games.

Remick's scored seven runs in the fifth to wallop Kiwanis, 12-5, with Steve Higgins the winning pitcher. John McGlame and Higgins hit back-to-back home runs in the fourth inning. Chris Bunker had three hits and McGlame and Tom Ryan two each.

Remick's also blasted Colonial Federal, 10-1, with Chris Rossi pitching two-hit ball in his pitching debut. Remick's pounded out 16 hits including four for Ryan and four for Don Guthro and two each by Bunker [one a homer] and McGlame.

Earlier Remick's had bested the Elks, 5-2, with Bunker the winning pitcher. Higgins earned a save as the pair combined for a one-hitter. Bunker and Ryan had two doubles apiece and McGlame also hit a double.

Rotary Walloped Sears, 15-9, with Mike Joyce getting credit for the win. It was Rotary's fourth win in six games. A 10-run third inning was led by Jack Outerbridge, who had two homers in the game. Ken Maher also homered and Joe Cullen, Bill Gruen, P. J. Hussey and Bill Burkhead also had hits. For Sears Mike Flaherty had a long home run and Joe Barnes turned in a fine defense effort.

Burgin Platner scored seven runs in the third inning and topped the Elks, 8-4, with Danny Kelley the winning pitcher. The Elks had taken a 4-1 lead going into the bottom of the third when Burgin exploded. Jack Kelly had a key hit and Kelley drove in two runs to cut the edge to 4-3, then John Cristiani singled home two more and Jimmy Salvati, Mike Cocce and Eric Roukey drove in the other runs. Kelley turned in a great 4-inning relief stint, giving up only two hits and had a single and his bases loaded double, Cristiani had two hits and Andrew Pugliese, Kelly, Tommy Richardson and Richie Horrigan had hits. Also playing well were Mark DiMattio, Mike Barron, Derek Holt, Jay Osgood and Billy Capplis.

Foley Plymouth-Chrysler defeated VFW, 7-3, to improve its record to 8-2, with Billy Phillips pitching a two-hitter. Mat Elofson, who is batting .533, had a double and single, Paul Miller, Chris Marshall and Billy Phillips a double apiece and Jackie Bolster, Paul Marshall and Dave Phillips a single each. For VFW Jerry Arroyo pitched creditably, Brian Chase had a double and Ed McArdle a single, and Chase made an outstanding play in the field.

Foley also defeated Sears, 9-4, as Chris Marshall pitched two-hit ball. Bolster had a home run and single, Chris Marshall two singles and Elofson and Peter Furtado a single each. Bolster made a diving catch for the defensive play of the game. For Sears Mike Flaherty had a homer and Steve Austin a double.

Foley walloped Boston Gear, 11-2, with Paul Marshall improving his pitching record to 3-0 as he struck out eight, giving him 26 for the season. Foley's scored eight runs in the sixth to break up a close game. Chris Marshall had three singles, Elofson two doubles and a single, Bolster a double and single and Paul Marshall, Billy Phillips, Dave Phillips and Mike Murphy a single each. For Boston Gear Rich Pettinelli was two for three and pitched well and Dennis Napier, Billy Heffernan and Jim Adams each singled.

Remick's kept rolling along with a 2-0 win over Boston Gear as Higgins edged Rich Pettinelli in a fine pitching duel. McGlame drove in the first run in the third inning and he scored the second run in the fifth on Higgins' clutch single. Ryan continued his hot batting with the longest single of the year off the top of the fence and he also saved the game with an outstanding catch in the last inning with two runners on.

Kiwanis topped Foley, 5-1, for its third win in the last four games as Steve Durante pitched a two-hitter. Singles by Mark McDonald, John Doherty, George Hartford, Steve Kelly and Joey Monahan drove in three runs in the fourth to clinch the decision. Shawn Flavin made the fielding play of the game with a great catch at first base.

Earlier Kiwanis had topped Gear, 9-4, behind southpaw pitcher Steve Kelly, who is normally a righthanded throwing catcher.

Kiwanis also defeated Houghs Neck, 9-5, paced by the hitting of Mike Navak, Tom Reilly, Mike Garity, Dennis DeCoste and Chris Ricciuti.

City Of Quincy
DOG LICENSE

NAME OF OWNER_____

ADDRESS_____

SPAYED_____ MALE_____ FEMALE_____

NAME OF DOG_____

COLOR_____ AGE____ BREED_____

FEE MALE $3.00 SPAYED $3.00 FEMALE $6.00

MAKE CHECK PAYABLE TO CITY CLERK, QUINCY

Clip Out and Mail To: City Clerk

You must present a Rabies Certificate for a first license unless your dog is under 6 months old.

HUTCHINSON OIL CO. of QUINCY, INC.

261 Quincy Ave., Quincy, 472-5930

FLEAS
ANTS
TERMITES?

10 YEAR GUARANTEE ON TERMITE CONTROL
ALL WORK GUARANTEED

RELIABLE PEST CONTROL

10 Whiting St., Hingham CALL 749-7146

It's COLMAN'S SPORTING GOODS

For All Sports

You name it...Colman's has it...
Biggest choice...Lowest Prices!

COLMAN'S CHECKLIST

CAMPING
Tents
Coolers
Portable Toilets
Lanterns
Coleman Fuel
Stoves
Jerry Jugs
Air Mats
Repellent

FISHING
Fresh-Salt
Rods
Reels
Outfits
Hipboots
Tackle
Tackle Boxes

GOLF
Clubs
Bags
Carts
Balls
Accessories

TENNIS
Rackets
Balls
Frames

BASEBALL
Gloves
Balls
Bats

CLOTHING
Jeans
Tennis
Jogging
Jackets

Camping, Hiking Headquarters

Riverside Lodge Tent
8x10 $210 **9x12 $249**
•Flame Resistant •Heavy Duty
•Rated #1 by a Consumer Magazine
Sleeping Bags $24.95 Backpack Tents $19.95
Back Packs $24.95 Ventura Tents $139.95
Coleman Equipment At Super Savings

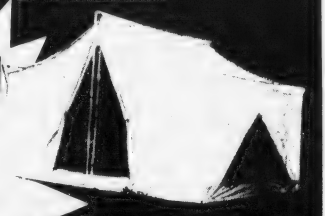

Great Canadian **CANOES**
13' 15' 16' Fibreglas **$249.95 Up**

Wilson NIKE Bata Converse Spot-bilt PUMA PONY adidas PRO-Keds

Sports Footwear
•165 Models
•All Sports
•Women's Sizes and Styles
Converse 12.99 Up
Nike 17.95 Up
Adidas 13.95 Up

Famous Names!
GOLF
8 Irons
3 Woods
99.95
5 Irons
3 Woods
64.95

Washup Balls 3 for 99¢

BASEBALL and Softball
Everything You Need at Colman's Prices

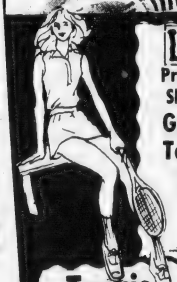

Lee JEANS
Prewashed Sli. Irreg. **11.99**
Gym Shorts 2.98 Up
Tee-Shirts 1.49 Up
Tank Swim Suits
Closeout Prints and Sli. Irreg. **8.99**

SHIRTS
Haymaker by Lacoste **13.99**
LEOTARDS
Van Raalte
Capezio Danskin **3.99 Up**
Sun Back $7.75

Tennis
All Famous Names
At Colman's Low Prices
Wilson Jack Kramer
Pro-Staff Frames
If perfect $35...NOW **18.95** SAVE $16

Fresh Salt-Water **FISHING**
Outfits
Fibreglass Rod
Penn Reel
Dacron Line
8.99 Up
Hip Boots 14.95
Chest Waders 24.95
All Fishing Needs

QUINCY 1630 Hancock St., CANTON Cobb's Corner

COLMAN'S

AMERICAN EXPRESS MasterCard VISA

Free Storeside Parking

● *Junior Farm League*

Yankees Bomb Giants, Red Sox, Angels Win

The Yankees rolled up one of the biggest scores in league history as they bombed the Giants, 30-0, in the Junior Farm Baseball League, with Dean Agganis the winning pitcher.

The Yankees pounded out 22 hits including a homer and four singles by Steve Hensley, three singles by Jeff Norton, three singles by Ron Fletcher, a double and single by Jeff Morris, two singles by Shawn Craig, Mike Malone, Hank Miller, Steve Morad, Jim Baldi and Agganis, and one by John Rodephele. The Yankees played errorless ball in support of Agganis.

The Yankees had another big night with a 27-8 romp over the Cubs with Fletcher the winning pitcher. Hensley again led the attack with a homer, double and four singles. Morris had a homer and two doubles, Craig a double and three singles, Malone four singles, Morad a homer and two singles, Fletcher a homer and two singles and Jeff Norton, Rodephele, Baldi and Innello two singles each and Miller a single.

Malone pitched the Yankees to an 8-1 win over the Indians with a four-hitter. Fletcher and Norton hit home runs and Hensley had two hits.

The Indians outslugged the Dodgers, 12-11, scoring the winning run in the seventh inning. Tad Sheets was the winning pitcher. Don Greene had a double and two singles, Danny Herlihy had three hits including the game winner and Paul Riley and Sheets had two hits apiece.

The Red Sox topped the Giants, 5-3, with Brett Heeney, the winning pitcher, striking out 13. For the Sox Mike Daley and Matt Hurley had two hits, Jay Moreschi had a triple and Mike Benson had a double and two runs batted in. For the Giants Kris Meyer had a home run and John Pacino had a key hit.

The Angels walloped the Dodgers, 19-5, with Tony Orlando the winning pitcher. Rich Nabstedt and Mark Gillooly had two hits each and Chris Barry drove in three runs.

The Red Sox romped over the Angels, 12-2, with Heeney striking out 12 and also hitting a home run. Jamie Walsh also had a homer, Hurley had a triple and Matt Furtado and Jim Kyller had two hits each. For the Angels Orlando and Barry hit homers.

Furtado pitched and batted the Red Sox to a 14-2 win over the Braves. Furtado and Moreschi had two hits each and Hurley drove in three runs. Jay Moreschi pitched well in two innings of relief.

The Red Sox also topped the Mets, 6-2, with Mike Dever striking out 12. Jay Moreschi hit a three-run homer, Dever had a home run and Hurley, Daly and Furtado had two hits apiece.

Brian Mosher edged Joe Blaney, as the Giants edged the Orioles, 2-0, in a fine mound duel. Mosher pitched two-hit ball and struck out 16. Jay DeBartolo had a home run and David Bouley, Matt Ostiguy and Mike Sanda hit triples.

The Braves breezed past the Indians, 12-1, with John Lacey pitching a five-hitter. Kevin Segalla had a grand slam homer and Joel Balducci hit a triple. Don Greene homered for the Indians.

The Indians scored 12 runs in the fourth to down the Cubs, 15-8. In the big fourth Sheets hit a three run homer and a single, Bob Burgess, Paul Riley and Sean Keane each drove in two runs and Tim Jones drove in one. Bob Hubbard at shortstop and Kevin Kustka at second base sparkled defensively. For the Cubs Mike Connolly and Scott Chansky each had a double and single.

The Braves edged the Tigers, 4-3, with four runs in the second inning. Balducci pitched a no-hitter and struck out 11 but he also walked 11, resulting in the Tigers' three runs. Loser Matt McNamra allowed only one hit, a triple by Shawn O'Neil, who was thrown out trying for a home run. He struck out eight and walked six.

● *Babe Ruth International*

Quincy Co-op Wins Pair, NFPA, Owens In Victors

Quincy Co-op defeated South Boston Savings, 9-6, Sunday in the Babe Ruth International League.

Bill Cullen was the winning pitcher and had two hits as did Gary and Gerry Connolly and Jim Mullin. Steve Turner was the big batter with four hits and John Ward, Brian Campbell and Tom Murphy played well on defense. Steve Evans homered for South Boston.

Quincy Co-op also walloped K. of C., 14-4, last week, with Turner the winning pitcher. Mullin had a home run, double and single and also made an outstanding catch. Cullen hit a triple, while Tommy Benson had a triple for K. of C.

NEPA defeated Millard, 14-5, with Dave Venezia, the winning pitcher, hurling 4⅓ innings of hitless ball. Dave Farana and John Spencer each drove in four runs.

Owens A.C. walloped Quincy Savings, 21-6, to improve its record to 3-0, with Bob Jaffarian the winning pitcher. Owens' infield of Scott Owens, Donald Reidy, Billy Harris and Ken MacDonald turned in some outstanding plays.

NEPA blanked K. of C., 8-0, with Farana pitching a one-hitter and striking out 14. Dennis Downing played well at first base and Spencer stood out both on offense and defense.

● *St. John's Little League*

Gacicia Wins Pair As Oriola, Callahan Shine

Rain has raised havoc with the St. John's Little League with many games being postponed.

Gacicia Insurance did get two games in, defeating Van Oriola Plumbing, 9-4, and Presidents Pharmacy, 5-0.

In the Van Oriola game Bob Kozlowski had two hits and three RBIs. Mike Goodwin pitched five strong innings and Mark Callahan struck out three in one inning of relief.

In the Presidents Pharmacy game Callahan pitched a three-hitter and struck out 16 as well as collecting two hits himself. P. J. Duggan and Jim Spink had run scoring singles. Joe Buccini made a circus catch in right field with the bases loaded. For the losers Ed Tusi, Sean Cahill and Sean Joyce had hits.

In Farm League action Hutchinson Oil defeated Nobile Sporting Goods, 4-1, despite a triple for Kevin Marston and hits by Kevin Burns, Andrew Murray and Scott Salvatore. Mike Tusi pitched two scoreless innings in a losing cause.

To Benefit MDA

Morrisette, Brockton Legion In Doubleheader

Morrisette Legion baseball team, perennial Zone 6 champion, will play Brockton Legion, always a Zone 6 power, Saturday at Adams Field in a pre-season doubleheader to benefit the Muscular Dystrophy Association.

The first game will start at 5 o'clock with the second game at 8 under the lights.

Proceeds will go to the Muscular Dystrophy Association to aid in research and patient care to those afflicted with the dreaded disease.

Tickets are available at the Morrisette Post Hall, 54 Miller St., West Quincy; the Quincy Sun office, 1372 Hancock St., Quincy Center; may be obtained from committee members, Morrisette Coach Ray Cattanco, Frank Osborne, William Corcoran, John Doucette and Brockton Coach Mark Trent, and they will also be on sale at the gate.

Last year's doubleheader saw Morrisette splitting with Topsham, Me., Morrisette winning the opener, 7-5, and losing the second, 8-4.

The real winner was Muscular Dystrophy, with $500 received from game donations.

Boathouse Unit Sweeps Doubleheader

The Boathouse started out with a 10-run first inning and held on for a doubleheader sweep of the Mount, 19-17 and 9-8, in the fifth annual Memorial Day softball game at O'Rourke Field.

The Boathouse was sparked by Joe Link, who knocked in six runs and played well in the field. Link, who was playing in the annual event for the first time, drove in two runs in the 10-run first inning. He was awarded the game's MVP trophy.

Despite the number of runs, there were some key defensive plays. Brooks Haight and Juan Uhlar made some exciting plays for the winners while Melvin Sullivan, Pat Noonan and Jim Evans played well in the field for the Mount.

The Mount was down, 19-9 in the last inning of the opening game but came up with eight runs, sparked by Will Phelan's 3-run homer. Sullivan flied out with two men on as the rally fell short. Winning pitcher was Louie Chipman, who was also playing in the game for the first time.

The second game saw the Mount pull ahead on the hitting of Ged Phelan, who hit to the opposite field for three singles and four rbi's.

Going into the last inning the Mount led, 8-4. The Boathouse battled back to tie the game on Carl Bortolotti's single scoring Reggie Smith. Bortolotti was thrown out trying to make third and the game went into extra innings.

The Mount didn't score in its half of the inning, but the Boathouse loaded the bases in the bottom half on singles by Brett Buckley, Chipman and Link. Mount pitcher Fred Murray then retired last year's MVP, Kevin McGinley on a strike-out and he got Brian Buckley to pop out. But Brooks Haight drove in Brett Buckley with the winning run.

DeMolay Wins 3rd Straight

The Old Colony DeMolay (Quincy) softball team romped over Needham, 16-0, Sunday, to improve its record to 3-0.

Ken Olson pitched a seven-hitter, while Old Colony pounded out 24 hits. Steve Wood homered for the Quincy team in the third inning.

SPORTS FANS!

I BET YOU DIDN'T KNOW

Brought To You
By ROBERT COLMAN

Here's an interesting point to think about... Whenever a father—or any one—teaches a youngster how to hit a baseball, they always say to put your hands together on the bat... Yet, did you know that two of the greatest hitters in the history of baseball used a different way of hitting?... Both Ty Cobb and Honus Wagner batted with their hands separated on the bat... They each had one hand spaced apart a few inches from the other on the handle of the bat... Isn't it strange that no one tries to bat that way today?... Cobb had the highest lifetime batting average of all-time, .367 and Wagner's was .329.

* * *

And speaking of odd batting positions, one of the strangest belonged to Al Simmons who played in the majors for 20 years between 1924 and 1944... He always stepped away from the plate with his left, or front, foot while hitting, or, as it's known in baseball slang, he "stepped in the bucket"... If any batter does that today, he's instructed not to... You aren't supposed to be able to hit that way... Yet, Simmons who did it all his career is in the Hall of Fame and wound up with a lifetime batting average of .334!

* * *

I bet you didn't know... that Colman's has all the baseball and softball equipment you need. Whatever your sport, Colman's has everything. Going on vacation? Shop Colman's for tennis, fishing, camping, golf. See our wide choice of sportswear, biggest selection of sports footwear for men, women and children.

COLMAN'S SPORTING GOODS

1630 Hancock St.

SOUTH SHORE BICYCLE AND HOCKEY SHOP
45 Billings Road,
North Quincy 328-3710
Sales And Service

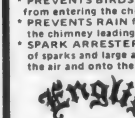

Your chimney needs a cap.
* ATTRACTIVE. Heavy gauge iron construction, matte black finish
* AVAILABLE in all standard flue sizes
* PREVENTS BIRDS and varmints from entering the chimney
* PREVENTS RAIN from entering the chimney leading to damper rust.
* SPARK ARRESTER reduces number of sparks and large ashes blowing into the air and onto the roof top.

Old English Chimney Sweep
Most common sizes only $49.95.
FIREPLACE & WOODSTOVE CHIMNEYS EXPERTLY CLEANED
471-7884
Fireplace Chimney Cleaned, $35 with this ad

Propane Gas
Cylinders filled on our premises 8 a.m. to 4:30 p.m.
Charmglow gas grills & accessories
Available at special low prices
South Shore Heating and Air Conditioning Inc.
38 Greenwood Ave.
E. Weymouth 337-6100

THE HOUGHS NECK Women's Softball League recently opened and among those taking part in the opening night ceremonies were, left to right, League President Chris Noren, Arnold Berensen, one of the league organizers; Shorty Donovan, Dick Koch, Mayor Arthur Tobin, Councillor Leo Kelly and umpire Pete Little.

Bob Miller To Present Award At SOI Sports Night

Bob Miller of the Boston Bruins will appear as guest at the Quincy Sons of Italy Sports Night, June 18, at 7 p.m. at the Social Center, 120 Quarry St.

The Sons of Italy Hockey team will be honored by the lodge. Miller will present the Most Valuable Player Award for the 1978-79 season to Tommy O'Connor. The meal will feature manicotti and pepper steak.

Members, sons and friends of the lodge are invited. For tickets call 773-1295.

NEWSCARRIERS WANTED

Here's a chance to earn extra money by building a Quincy Sun home delivery route.

Telephone: 471-3100

RUSSELL'S ANGELS

Haircutting Specialists at

Russell Edward's

Hairplace Two

Men's Salon 3 Maple Street

Corner Hancock, Chestnut & Maple Streets

Tuesday & Thursday Specials

Blow Cut $7.50 Reg. $10.

INCLUDING SHAMPOO

PERMS FOR HIDDEN BODY or CURLS

MANICURE

FACIALS... $11.50

"An hour of Luxury"

472-1060

472-1500

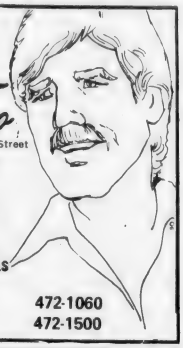

• *HN Women's Softball*

Provost Hits Grand Slam As Fillies Defeat Neckers

The Houghs Neck Women's Softball League is in full swing.

Last Saturday the Neckers defeated the Houghs Neck Steamers, 10-6, with Peggy Crowley the winning pitcher. Claire McCloskey of the Neckers and Joan Cameron and Joan Witham of the Steamers hit home runs.

The Steamers earlier had walloped the Good News Bunnies, 21-6. For the Steamers Marilyn Morrill pitched well and Cameron sparkled at shortstop. For the Bunnies Susan Hartley was two for three and Monica Gameche made a great tag at the plate to stop a potential home run.

The Foxy Fillies topped the Neckers, 15-12, with Terry Provost belting a grand slam homer in the fourth inning for the Fillies and in the same inning Janice Manson hit a three-run triple for the Neckers. Virginia Kamb played a fine game for the Fillies.

The Neckers edged the Broad Squad, 6-5, with Lee Macedo driving in three runs in the first inning for the winners.

Bobby Casey hit a home run in the third inning, Barbara Boussy drove in a run and Chris Noren drove in three runs in the fourth. Winner Peggy Crowley and loser Carol Walsh pitched well.

In an earlier game the Broad Squad had walloped the Fillies, 15-4.

Barbara Boussy went four for four for the Broad Squad and Coach Chris Noren hit a home run. For the Fillies Dru Madigan hit a triple and Terry Provost hit a long home run.

Gabriel®

RED RYDERS®

The heavy duty replacement shock with a bigger piston for more control

Replacing worn-out shocks with heavy-duty Red Ryders gives you extra control. Because a bigger than standard piston helps Red Ryders hold your wheels in better contact with the road.

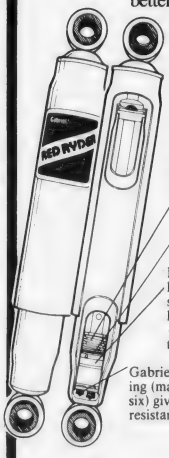

$12.95 Installation Available

Coil springs for consistent operation — even after years of use. There are four in each Red Ryder.® Two in many other shocks.

"O" ring piston seal — it makes sure the fluid flows through the valving — instead of uselessly bypassing it.

Red Ryder's 1 3/16" piston (40% larger than the pistons used in standard replacement shocks) helps Red Ryders shed heat faster — gives you more control when the going's rough.

Gabriel's special nine stage valving (many other shocks use only six) gives Red Ryders better resistance to fade.

Leo Art Eddie

"Who you buy from is as important as what you buy"

COLUMBIA TIRE EXCHANGE INC.

MATTAPAN

Open Daily 8 - 5:30

Saturday 8 - 1

30 Edgewater Drive (near Blanchard's) 298-0555

ORTHO

Spot Weed & Grass Control

Dandelion Control

Sale Price 2.49 Reg. 2.95

Insect Fogger

- Lightweight, completely portable.
- Propane powered.
- Use at home, on picnics, when camping.

34.95 reg. 44.95

Birch Clumps 14-16'

Special Sale

List $125.00 89.95

Carnations DOZEN $2.95

Asparagus Roots
Vegetable Seeds
Strawberry Plants
Window Boxes

Container Gardens
Hanging Plants
Herbs
Perennials

Fertilizers
Cow Manure
Top Soil
Peat Moss

Sale Ends June 8

SEE US FOR THE LARGEST SELECTION ON THE SOUTH SHORE

Open 7 Days

mna

Old Colony Landscape GARDEN SHOP

335-4600

151 Main St., Weymouth, near junction rtes. 53 & 18.

Listen to Garden Topics every Mon., Wed. & Fri. at 12:20 on WJDA - Bert Motroni

● *Girls Softball*

St. Joseph's A Team Rolls Over Sacred Heart

St. Joseph's Girls A softball team opened its season in impressive fashion Sunday when it rolled over Sacred Heart of North Quincy, 39-0.

Allison Bright and Ann Abdallah pitched four-hit ball and received excellent support. Susan Dacey had three home runs, one a grand slam, Abdallah hit two homers and Bright, Kathy Curtin and Janet Caporale each hit a homer. Dacey drove in 12 runs, Abdallah 11 and Bright and Curtin four each. Lisa Shaughnessy, Anne Trubiano and Heather Slicis drove in two apiece and Lisa Dunlea and Caporale one each. Also playing well were Kathy Batitti, Linda Caporale, Coleen Carney, Elizabeth Dwyer, Patricia Hunter and Danielle Morris.

St. Joseph's C team breezed past St. Joseph's D, 23-3, Sunday, scoring 12 runs in the first and 10 in the second. Janice Glavin went the distance pitching her first game and helped her own cause with two hits. Tricia Travers was three for four including two triples, Joyce McLaughlin had three hits and Margaret McBride, Janine LaFleur, Jackie Glavin, Lisa DiGuisto and Mary Travers had two each. Mary Ricciarelli and Margie Kerins had two hits each for the D team.

Last Friday the C team paraded over St. Joseph's B team, 23-2, in its first CYO League game. LaFleur pitched four-hit ball and was afforded solid support and plenty of batting support. Janice Glavin had four hits, Mary Thibodeau three and each had a triple. Tricia Travers hit her first homer and had another hit, while Jackie Glavin, Mary Travers and McLaughlin had two hits each. Kristin Fitzgerald had two hits for the B team.

The C team will host St. Mary's of Hull Sunday at 6 o'clock at the Pond Street Field.

Broad Meadows Track Team Squeezes By Central

The importance of second and third place finishes was never more apparent than in the Broad Meadows-Central Junior High boys' track meet last week.

BM won only two events but took seven seconds and six thirds to squeeze by, 42-40, to improve its record to 3-0. It was Central's first loss.

The only BM winners were Mike Nevins in the shot and John Robertson in the mile. The relay team gave BM its edge with a thrilling come-from-behind win.

The 440 featured a duel between Central's Kevin Wood and BM's Mike Williams, Woods winning by inches in 55.2, the fastest 440 ever run by a junior high athlete.

The 880 matched up Donna Keith and Brad Kenyon, who battled for two laps before Kenyon took command in the excellent time of 2:11.

BM swept the shot with Nevins, Bill Bomar and Dave Finlay.

Broad Meadows easily defeated Point, 61-21, for its second straight win.

Williams won the 440 and David Keith the half mile in outstanding performances. Other BM winners were Carl Lockhard, hurdles; Ed Brennan, mile; Nevins, shot put; Dan Radley, high jump, and both relay teams.

For Point Chris McCray won the 100 and long jump, Richard Parker was second in the 100 and long jump, Charlie Kerr was second in the low hurdles, Adam McGhee second in the 440 and Jim Bisson third in the shot.

● *Babe Ruth*

Police Club Racks Up 3

The Police Club enjoyed a big week with three wins in the Babe Ruth League, climaxed by a 10-3 walloping of Granite City Electric.

Brian Stoker was the winning pitcher and Mark Baker sparked the 13-hit attack with a triple, double and single. Angelo Russo and Kevin Cabaza had two hits each. Other hits were collected by Mark Boussey, Dennis Croke, Jim Bandera, Stoker, Mike Morris and Chris Draicchio. Mark Goodwin and Paul Earle made outstanding catches for Granite City.

The Police scored twice in the seventh inning to edge Morrisette, 5-4, with Jim Bandera the winner. Boussey started the winning seventh with a single, stole second, went to third on an error and scored the tying run on a passed ball. Mark Baker went around and scored the winning run. Kevin Whalen pitched a strong game for Morrisette and also had a triple.

Earlier the Police had scored eight runs in the fourth and defeated Sons of Italy, 10-11. Bandera was credited with his first win. Baker and Morris had two hits apiece, one of Baker's being a bases loaded triple in the big fourth. Mike Notarangelo had a double and Tony Green and Draicchio also had hits. Bob Connolly and Kevin Howley had two hits each for S. of I.

Barry's Deli had a big week with three wins to even its record at 3-3.

It topped Granite City Electric, 5-2, with Frank Reynolds pitching a two-hitter, striking out six and walking only one. Chris Baker went three for three and Billy Barter had two hits. Reynolds hit a long triple as did Paul Reinhardt, who also was a defensive standout. Jeff Morrison had Barry's other hit. For Granite City Paul Earle and John Goodwin had the hits, both singles, and Earle did some excellent base running. Jim O'Brien stood out behind the plate.

Barry's walloped Sons of Italy, 11-1, behind the strong pitching of Mike Marshall. Marshall allowed five hits, struck out seven and walked only two. Dave Coletti, Barter, Brian Deitsch and Marshall had two hits apiece and Reinhardt, Dave Marrocco and Baker had one each. Reynolds did a fine job catching. For SCI, Pat Connelly and O'Bie O'Brien hit back to back triples for the only run in the seventh. Jimmy Austin, Steve Howley and Nick Cristiani also had hits.

Barry's edged VFW, 2-1, in eight innings, with Coletti pitching a two-hitter to edge hard luck loser Jim Kurey, who allowed six hits and struck out 10. Barter drove in the winning run with a bases loaded single, his second hit. Coletti pitched out of constant trouble with VFW filling the bases with no outs in the first and seventh innings. In the seventh an unusual triple play started by Jeff Morrison in center field saved the day. Coletti walked the bases loaded and Billy Goon hit a sinking liner to center. Morrison made a great catch coming in, continued in to tag second and fired to third to finish off the triple play.

Baker, Tom Schofield, Reinhardt and Coletti had hits and Reinhardt caught a strong game. He also drove in the first run with a single and he scored the winner. Jackie Brown and Eric Swanson had the VFW hits.

Golden Print scored four runs in the sixth and topped the Police Club, 6-3, with Brian Reale the winning pitcher. Golden had taken a 2-1 lead in the first on hits by Jim Kelly, Tommy Foley and Sean Martin and in the sixth Martin, Bobby Ready, Danny McInnis and Foley had the hits with Ready hitting a triple to right.

Foley and Martin had three hits apiece, Kelly two and Reale, Ready and McInnis one each. For Police Mark Boussey and Kevin Cabelas had two each and Mark Baker the other.

VFW walloped Police, 10-3, with Mike Cullen the winner. It was the first loss for Police. Jack Brown had three hits and Steve Hogan, Jay Pillard, Bob Grant, Kurey and Gary Brown one each. Anthony Green had two hits for Police and Boussey, Jim Bandera, Mark Baker, Mike Morris, Chris Draicchio and Cabelas one each.

Houghs Neck scored a run in the ninth inning to edge Sons of Italy, 1-0, in one of the best games of the year. Dan Dunn was the winner over Brian Donovan. Dunn allowed two hits and struck out eight, while Donovan yielded eight hits. Tom O'Connor and Joe Conti had two hits apiece but it was Dale Adams who drove in the run. There were many excellent defensive plays and Jim DiPietro, Jim Austin and Mike Cristiani made fine plays in support of Donovan.

Golden Print scored twice in the fourth and edged Local 1139, 2-0, with Reale outpitching Jim Venezia. Ready's home run following Martin's single accounted for the runs. Ready had two hits and Kelly, Martin and John Balzano one each. Mark Righini, Tom Richards, Paul Quigley and Rich Comeau had the hits for Local 1139.

Houghs Neck defeated VFW, 7-5, with Ross Connerty making a successful pitching debut. He gave up only two earned runs, scattered nine hits, struck out 10 and walked only two. He also had three hits and drove in three runs. Steve Sacchetti and Scott Matthews had two hits apiece and Marty McLoughlin and Sacchetti came up with fine defensive plays. Brown, Pillard and Swanson had two hits each for VFW.

Broad Meadows Girls Breeze Past Point

The Broad Meadows Junior High girls' track team breezed past Point, 64-18, with several BM girls turning in outstanding performances.

Chris Picarski won the long jump at 14-3 and the 100 in 12.4. Frannie Brown won the mile with Dianne Rafferty second. Colleen Mahoney won the 440 with Maria Burke third.

Meg Goldrick won the 880 with Kathy Reddish third, and Meg also led a sweep in the high jump with Debbie Spink second and Brigid Morrell third.

Notable performances also were turned in by Judy Cassette and Michelle Bruen in the hurdles and Bette Anne Vecchione, a seventh grader who was able to take second in the shot put in her first try. Ellen Mullen was second.

The BN girls also took wins in both relays.

In junior varsity act there were superior efforts by Chris Cefail in the 100 and long jump, by Dianne Graham in the hurdles and Debbie Lyons and Carol Ingleman in the 100.

Police Pistol Team Wins North Attleboro Tourney

The Quincy Police Department's pistol team recently won a North Attleboro tournament for the second year in a row.

Patrolmen Louis Macdonald and Peter Kendall finished first in the Master division of the "Angle Tree Stone Rod and Gun Club Championship", receiving 1141 out of 1200 points. They finished one point ahead of a team from Woonsocket, R.I. Eighty officers from 22 teams from Massachusetts, and six other states took part.

Quincy Sun
NEWSCARRIERS
Wanted

Call 471-3100
or Apply In Person

The Quincy Sun
1372 Hancock Street
Quincy Square

HEALTH CAREERS
Preparatory Program
QUINCY JUNIOR COLLEGE
for exploration and preparation
Phone: Dean H. Saluti 786-8777

11 Track Club Members Qualify For Richmond Meet

The Quincy Track Club made its finest showing ever at last week's Boston Youth Games tryout meet at Boston University as 11 members of the club qualified for an all-expense paid trip to Richmond, Va., July 25-29 for the Youth Games Nationals.

Twelve QTC club records were set and nearly all of the 60 Quincy competitors turned in their best performances. The club took 35 trophies in the meet.

Chris McCray set records in the 12-13 division in winning the 100 meters (11.6) and the long jump (18-10). Mike Williams set a new 12-13 standard, doing 54.4 in winning the 440.

Harry Morash set an 880 record at 2:37.7 in the 10-11 bracket and nine-year old Kevin O'Brien broke Morash's 9-under record with a 2:53.3 in the 880. Denise Santo set a 14-15 100-meter record with a 12.4 timing but lost a spot on the team by stopping at the wrong line and had to be satisfied with second place.

Maureen Roche set a 12-13 100-meter record of 12.7, Georgia Traficante set a 12-13 440 record of 65.9 and Lorrie McNeill bettered her own 9-under 440 mark of a year ago with a 1:21.45 effort.

Margaret Osterman broke the club's 14-15 880 mark with a fine 2:24.99, but lost by an eyelash. Sheila Barrett ran away to a 12-13 440 record of 2:28.3 and in the past week Sheila broke both of Michelle Millane's records in the 880 and mile set in 1976.

Those definitely going to Richmond are Tommy Walsh, 9-11 100; Roche, 12-13 220; Sandy Dunn, 9-11 220; Williams, 12-13 440; Morash, 10-11 880; Barrett, 12-13 880; Kristine Picarski, 12-13 long jump; Kevin Wood, 14-15 high hump; Brian Ellis, 12-13 high jump; Kara Crehan, 14-15 high jump, and Traficante, 12-13 high jump. Alternates who could be picked for the team are Terry Hamilton, 12-13 100; Santo, 14-15 long jump, and Jamie McArdle, 9-11 220 or long jump.

Quincy's "B" team will start practice Monday at 6 at Veterans Memorial Stadium. The club is looking for more six and seven-year-old girls. Interested youngsters should report to the stadium any night from 6 to 8. The fee is $5.

North Track Seniors Defeat Quincy, 104-41

North Quincy's track seniors finished undefeated against Quincy last Friday when the Raiders breezed past the Presidents, 104-41, for their 15th successive win in spring and winter track and cross country over Quincy.

The win gave North an 8-4 overall record and a 4-4 Suburban League mark, while Quincy finished winless despite some fine individual performances.

North won 14 of the 17 events with underclassmen getting 21 places. All of Quincy's places but one came from underclassmen.

Dan McIntyre was a triple winner for the Raiders and Tim O'Neill won two events. McIntyre won the high hurdles and triple jump and ran with the winning 440 relay team. O'Neill won the 220 and long jump. O'Neill's long jump and McIntyre's time in the hurdles were the best in the league this year.

Other North winners were Steve Mastrorilli, 440; John McGuiggan, 880; Jim Coughlin, mile; Jack Leone, high jump; Bill Dailey, pole vault; Paul White, shot put; John Hernon, discus and Jim Mackiewicz, javelin.

Also winning were the 440 relay team of Mastrorilli, McIntyre, Dailey and O'Neill, and the mile relay team of Rick Anderson, Jim Alban, Rich Schaetzl and Jod McDonald.

The lone winners for Quincy were Roy Higgins, who had an excellent season, in the 100; John Furey, one of the best in the league, two-mile, and Bill Tubberville, low hurdles.

North second places were taken by Alban, 440; Mike Ricciuti, mile; John Barrett, two-mile; Schaetzl, low hurdles; Walt McConaghty, triple jump; Rich McCarthy, pole vault, and Dave Penzo, javelin. Quincy seconds were taken by Paul Martin, 100; Rich Finnegan, long jump; Charlie McCall, 220; Jeff Elofson, 880; John Griffith, high jump; John Varrasso, shot, and Bill Hall, discus.

Taking thirds for North were Dailey, 100; Anderson, 220; McConaghty, 440; Bill Timmons, 880; Gerry McCormick, mile; Gary Morin, two-mile; Tom Pound, low hurdles and high jump; Leone, high hurdles; Mike Bradbury, pole vault; Steve Burke, shot; Tim Allen, discus, and Kevin Doherty, javelin. Quincy thirds were taken by Jun Areval, long jump and Dan Flannery, triple jump.

The annual North banquet will be held on Monday night, June 18, at the Hilltop Steakhouse in Saugus.

Raiderettes Upset Quincy, 63-55

The North Quincy girls' track team, handicapped by a small squad, won only one meet this spring but it was a big win last week when the Raiderettes upset Quincy, 63-55, for the city championship. The First Ladies also finished with just one win.

North was sparked by Lisa Green, who set a school record, [16-9½] in winning the long jump, won the javelin and also helped the Raiderettes set a mile relay record in winning that important event. That team of Green, Marie Voelkel, Mary Crehan and Elaine Robertson turned in a 4:25.6 effort.

Other winners for Jeff Strungis' North girls were Eileen McKenna in the 220 and hurdles, Voelkel in the 880, Crehan in the mile, Robin O'Donnell in the two-mile and Cheryl Ayles in the high jump.

For Joe Amorosino's Quincy team, Susan McLoughlin won the 100, Lois Guglielmi the 440, Rita Pasqualone the discus and shotput and the 440 relay team of Lois LaTina, McLoughlin, Joanne Mediche and Anne McDonald also won. Quincy picked up seven second places to five for North, while the First Ladies had a 9-3 edge in third places to keep the meet close.

• *Basketball*

Parker, Quincy Tied For Top Spot

Parker and Quincy are tied for first place in the North Quincy Youth Basketball League with 8-1 records following last week's competition.

Parker topped Jamie Doherty's Beechwood Knoll team, 32-26, led by the scoring of Peter and David Murphy and the rebounding of Colin Powers. Scott Kearns and Eddie Bagley played well for Beechwood.

Quincy walloped Montclair, 30-12, with Craig Eaton scoring 13 points and Mike Cocce having eight. John Ennis scored six for Montclair.

Mass. Fields "B" captured its first win, 25-18, over Squantum, holding the losers to six points in the first half. Mark Scanlan had 10 points and Jimmy Cahill seven and Paul Cohane and Patrick O'Sullivan played well on defense. Dave Zuroms paced Squantum with six points and Greg Knight had three.

Montclair edged Squantum, 14-12, with Ennis scoring six points and Tim Duffy had four. Gerard Coughlin's six points paced Squantum and Brendan McDonough rebounded well.

Wollaston moved into third place with a 6-3 mark with a 34-28 win over Beechwood Knoll and a 35-34 squeaker over Mass. Fields "A". In the Beechwood game Freddy Kiley had eight points for Wollaston and Mark MacDonald and George Burke had six each. Larry Leonard had eight for Beechwood.

Against Mass. Fields MacDonald had eight points and Rich Fitzpatrick and Chris Costello six each. Ken Runge scored 16 for Mass. Fields.

In earlier games Parker had vaulted into first place with a 41-39 win over Quincy, staging a big last period rally.

Tom Connolly's eight points in the final period sparked the winning rally as Parker scored 12 unanswered points to overcome an eight-point Quincy lead. Connolly led all scorers with 12 points and Colin Powers and Peter Murphy had 11 and eight respectively. Al DiBella and Rich Brooks paced Quincy with 11 points each and Craig Eaton scored 10.

Parker's rise to the top began with another come from behind win, 39-32, over Mass. Fields A.

June 9 Deadline For Little Loop Reunion Reservations

June 9, is the deadline for reservations for a reunion dinner-dance being held by Quincy Bowling Little Loop June 15, at 6:30 p.m. at Quincy Sons of Italy Social Hall, in celebration of the league's 25th anniversary.

The league was founded by Joe Gildea with the assistance of Dick Post, both members of the Montclair Men's Club.

Ruth Mullaney and Stan Kovalski Sr., treasurer of the league and corresponding secretary of the Men's Club, are co-chairmen of the dinner which will include a social hour, roast beef dinner and dancing to the music of "A Touch of Class".

Men's Club members that are on the dinner committee include Dave Brodie, George Hatfield, Web Ellis, Stan Kovalski Jr., Joe Gildea, John Mullaney, Dick Post, Mark Smith and Jim Vey.

Members sponsoring teams are Joe Brett, George Burke, Jim McIntyre, Paul Harold and Don Nogueira Sr.

Club members and fathers of boys who are or have been little loopers are urged to attend the dinner.

Contributions will be accepted in lieu of purchasing tickets and proceeds will benefit the Muscular Dystrophy Assoc.

Arrangements for tables of ten can be made by contacting any committee member.

For more information, call 479-5263 or 328-5525.

Save Gas and Money ... shop locally.

Robert B. Gorrill
Photographic Illustrator

• High School Seniors '80
• Senior Portraits
• Outdoors and Studio
• Reasonable
Call 328-4012

Wollaston Music Center and Hobby Shop
27 BEALE STREET
WOLLASTON 773-5325
H.O. TRAIN Accessories
Drums · Guitars
Sheet Music
Records
Model Kits
Testors · Paints
Flying Rockets
School Supplies

Don't Let Supper Go Up In Smoke
Bob's Oven Cleaning Service
773-8171

Mike Douglas says: "Give a gift from your heart."

Call Red Cross now for a blood donor appointment.

Braintree MEAT & PRODUCE
WHOLE SHELL HIPS $1.95 LB. 20-25 lb average
WHOLE OR HALF SIRLOIN STRIPS $3.49 LB. 12-15 lb. average
SCHLITZ BEER 12 oz CASE $6.99 case
We have small freezer orders too Exp. 6/9
Open Daily 9 - 9 848-4616
970 Washington St. So. Braintree Sq.

Friends of
Peter Dacko
TESTIMONIAL DINNER
June 17 7-12:30
N.Q. Knights of Columbus
5 Hollis Avenue
5 Course Roast Beef Dinner
Donation $25.00 per couple
$12.50 per person
For Ticket Information please call
Steve Richmond 479-3100
Peter Dacko is retiring from Arlene's
Bakery 9 Beale St., Wollaston

Blind Traffic Aid Proposed For N. Quincy

The Traffic Commission has been asked to study the feasibility of installing "buzzers for the blind" at the intersection of Hancock St. and East and West Squantum Sts. in North Quincy.

The Commission is also considering:

- No Parking Tow Zone signs in the area of 35-37 Beacon St., Quincy Point.
- No Parking signs on the even-numbered side of River St., from Washington St. to Southern Artery, Quincy Point.
- No Parking Tow Zone signs on the odd-numbered side of Mary St., Quincy Point.

Crane Libraries Closed Saturdays For Summer

The Thomas Crane Public Library in Quincy Center, and all branches, will be closed on Saturdays until Labor Day, according to Ann E. McLaughlin, adult services supervisor.

Traditionally the library has been closed during July and August on Saturdays, but due to budget restrictions the closing has been extended to include June.

'Senior Circle' Newsletter Copies Available

The latest edition of the Quincy Council on Agings' newsletter "Senior Circle" is now available at the Quincy Council on Aging office, 1 Cliveden St.

Mrs. Marion Andrews, executive director, announces that any senior citizen or senior citizen club wishing to pick up the newsletter for their members may do so at the Council on Aging office.

Save Gas and Money ... shop locally.

PAST PRESIDENTS of the Brotherhood of Beth Israel Synagogue, Grafton St., Quincy Point, were honored at a breakfast in the Morris Silverman social hall. Seated, from left, Morton Arona, Hyman Asnes, Irving Isaacson. Standing, Louis Steinberg, A. Bentley Kurtis, Israel Schwartz and Lawrence Gotlieb.

[Quincy Sun Photo by Steve Grochowski]

St. Mary's School Plans Golden Jubilee Celebration

A general meeting of parishioners and graduates of St. Mary's School, West Quincy, will be held Wednesday, June 13, at 8 p.m. in Mullarkey Hall, for a discussion on plans to mark the Golden Jubilee of the school in 1980.

Rev. John McMahon, pastor, and Mrs. Norma Saville Walsh, chairman of the jubilee committee, have already outlined a series of events. These include a concelebrated Mass with Cardinal Medeiros presiding; a dinner dance and a variety show featuring historic events in the life of the school, the Church, and West Quincy. A Golden Jubilee booklet will be published.

At Wednesday's meeting a committee will be formed of five members from each class which attended the school. All who attended the school during the past half-century have been requested to contact Fr. McMahon, or Mrs. Walsh at 472-5570.

Applications Available For Southwest Paint Program

Applications for the Southwest Paint Program are now available for the 1979 paint season, it was announced by Mayor Arthur H. Tobin.

Homeowners who occupy one or two family houses within the designated target area may be eligible to have the exterior of their homes painted.

Income guidelines are $10,000 for a family of one to $18,000 for a family of four. Savings must not exceed $2,000 per family if under 60 years of age and $5,000 if over 60.

Expenses such as tuition and medical costs will be taken into consideration.

Further information may be obtained from Carol Pisano, community organizer, 34 Copeland St., West Quincy, or by calling 479-7042 between 8:30 a.m. and 4:30 p.m., Monday through Friday.

Save Gas and Money ... shop locally.

A Touch of Class
Claire Cooledge's
Doorway to Fashion
See It Here First!
The Chinese Coolie Jacket
Closed Mondays
Open Tuesday thru Saturday
10 A.M. - 5:30 P.M.
Open Thurs. eves 'til 8:30
28 Greenwood Ave.,
Wollaston
across from the MBTA
773-5266
VISA

Thank You...

For Helping To Make Our Opening Such A Great Success!
To our new friends and old, our wonderful neighbors and those from distant communities, we promise continued high quality service and products.
Norman F. Forde
NORM FORDE
TIRE & AUTO CENTER
119 PARKINGWAY
QUINCY SQUARE
471-7600

No muss, no fuss hair begins with a great perm
WASH and SHAKE
$17.50
10 Stylists Available
773-4334
472-9123
Anthony's
1647 HANCOCK ST.

SUBSCRIPTION FORM
FILL OUT THIS SUBSCRIPTION BLANK AND MAIL
The Quincy Sun
1372 HANCOCK ST., QUINCY, MA 02169
NAME _____
STREET _____
CITY _____ STATE _____ ZIP CODE _____
CHECK ONE BOX IN EACH COLUMN
[ ] 1 YEAR SUBSCRIPTION $ 5.00
[ ] 2 YEAR SUBSCRIPTION $ 7.50
[ ] 3 YEAR SUBSCRIPTION $10.00
[ ] OUT OF STATE (1 YEAR) $ 6.50
[ ] CHECK ENCLOSED
[ ] PLEASE BILL ME

Business News/Real Estate

NEW OWNERS of the John T. Shea real estate firm at 654 Hancock St., Wollaston, held open house recently. The owners, from left are, Charles M. Vittum, 229 Quincy Shore Dr., and Lawrence W. Baker, 121 Marlboro St., shown with Mayor Arthur Tobin and City Councillor Francis McCauley. Vittum and Baker have been active brokers for several years. The firm is a member of the Quincy-South Shore Board of Realtors and is associated with Multiple Listing Service.

Maureen Mazrimas Joins Century 21

Maureen Mazrimas of Squantum has joined Century 21 Donahoe Realty, 46 Church St., Braintree, as a full-time broker.

Mrs. Mazrimas joined Donahoe Realty late last year as a part-time broker and appraiser. When the firm joined Century 21 this spring she went on full-time, handling residential property in the Quincy area.

She is attending Quincy Junior College to obtain a degree in real estate and has completed a Century 21 training course with an "honor student" award. She has also been editor of the Squantum Community Association Newsletter and editor of the Msgr. Ryan Memorial High School Alumnae's "Re-echo".

Mrs. Mazrimas, her husband, Michael, and their children Christine and Michael, reside in Squantum.

Anthony Aimola Joins Wire Mold Company

Anthony E. Aimola of 10 Rodman St., South Quincy is now a sales representative for The Wiremold Company of West Hartford, Conn., a manufacturer of surface metal raceways, tele-power poles and other wiring distribution systems.

Aimola attended Wentworth Institute of Boston after graduation from Quincy Trade School Electrical Department. He has been associated with a South Shore electrical supply company in sales for several years.

Aimola is married to the former Phyllis Savard.

N.E. Telephone Dividend 79 Cents Unchanged

Directors of the New England Telephone Company have declared a quarterly dividend of 79 cents per share payable Monday, July 2, to share owners of record at the close of business Friday, June 8.

The dividend is the same as the preceding quarter.

Paul Ferrera Joins Compugraphics

Paul Ferrera, 9 Aberdeen Rd, Squantum, a recent graduate of Sylvania Technical School, Waltham, has joined Compugraphics as an electronics technician. At the school he was enrolled in the computer electronics course.

LEGAL NOTICE

COMMONWEALTH OF MASSACHUSETTS
Norfolk, ss. Probate and Family Court

No. 149717

To all persons who are or may become interested and to all persons whose issue not now in being may become interested in the trust estate under the will of HAROLD E. WALDRON late of Quincy in said County, deceased, for the benefit of MARJORIE E. WALDRON WHITE, et al.

A petition has been presented to said Court by the trustee of said estate for authority to sell, either at public or private sale, certain real estate held by them as such trustee, which is situated in Quincy in the County of Norfolk, in accordance with the offer set out in said Petition.

If you desire to object thereto you or your attorney should file a written appearance in said Court at Dedham before ten o'clock in the forenoon on July 11, 1979, the return day of this citation.

Witness, ROBERT M. FORD, Esquire, First Judge of said Court, this May 23, 1979.

THOMAS PATRICK HUGHES, Register.

5/31 6/7-14/79

LEGAL NOTICE

COMMONWEALTH OF MASSACHUSETTS
PURCHASING DEPARTMENT
County of Norfolk

PROPOSAL

Sealed Bids will be received at the office of the Norfolk County Commissioners, Superior Court House, Dedham, Massachusetts 02026 for:

Clerk Magistrates Office, East Norfolk Division:

Dockets, Docket Sheets & Dog Violation Books - June 13, 1979 at 12:00 Noon.

Office Supplies - June 13, 1979 at 12:00 Noon.

Parking Violation Ticket Forms - June 13, 1979 at 12:00 Noon.

Norfolk County Development & Tourist Council:

Printing for Franklin Industrial Development Commission - June 13, 1979 at 12:00 Noon.

To be considered, bids must be received by 12:00 Noon on Wednesday, June 13, 1979 at which time and place they will be publicly opened and read. Bids must be in a sealed envelope and on the outside be clearly marked with the date and description of bid.

Details of contract requirements and specifications shall be obtained at the office of the Purchasing Department, Registry of Deeds Building, Room 4, Dedham, Massachusetts. A deposit of ten dollars [$10.00] in the form of a check payable to the Norfolk County Commissioners is required for each set of documents so obtained. The amount of the deposit will be refunded to the bidder.

The Norfolk County Commissioners reserve the right to accept or reject any or all bids; or to accept any bid or portion thereof, deemed by them to be in the best interest of the County.

James J. Collins, Chmn.
George B. McDonald
David C. Ahearn
Norfolk County Commissioners
6/7/79

American Real Estate

wishes to list, advertise and market your real estate.

For service please call brokers:

Frank Bellotti Frank Cammarata

328-0832

BARN & COBBLESTONE

N. Quincy: Newly Renovated Colonial Offering:

1.) Modern Eat-in Kitchen
2.) 1½ baths
3.) Formal Dining Room
4.) 3 Bedrooms
5.) All newly refinished hard wood floors
6.) 2 story barn
7.) New wiring & new roof

All This & More For $51,900

Buying or Selling?

CALL ON THE

TROUPS

Elouise A. Troup Inc.

432 Washington St.
Braintree 843-2914

Request For Proposals
Youth Work And Training Projects

Quincy CETA announces an open request for project proposals to be funded under programs funded by Youth Employment and Demonstration Projects Act of 1977

Youth Community Conservation and Improvement Projects (YCCIP)

- Constructive work experience
- for unemployed youth (16-19)
- in labor-intensive projects having lasting, tangible and beneficial community impact
- Emphasis is on youth with severe difficulties in obtaining employment (high school dropouts, minorities, offenders, etc.)
- and a concern for providing meaningful and well-supervised work experience which will enhance the youths' long-term career prospects.
- Likely projects include improvements to public facilities, neighborhood conservation, weatherization and basic repairs to low-income housing, energy conservation, natural resource conservation on non-federal publicly-held properties.

(Note: Federal and State prevailing wage laws apply where appropriate.)

Agencies eligible to apply to sponsor projects include units of government, and community organizations (public and private non-profit). Sponsoring agencies must have at least two years experience and demonstrated administrative capability in project operation. Community-based, minority, and private non-profit agencies are encouraged to apply. Interested agencies should contact Kathleen Linehan at Quincy CETA, 773-3983, as soon as possible for a Request for Proposal package, including details on selection criteria and process, and an application blank.

DEADLINE: Proposals must be received by the Contracts Officer, 4th floor, Quincy CETA Office, 1073 Hancock Street, Quincy, MA 02169, no later than 4:00 P.M. Thursday, June 21, 1979.

Small Ads... Big Results! CLASSIFIED ADS!

LEGAL NOTICES

INVITATION FOR BIDS

CITY OF QUINCY, MASSACHUSETTS
PURCHASING DEPARTMENT
1120 HANCOCK ST., QUINCY, MA 02169

Invites sealed bids/proposals for furnishing and delivering to the City of Quincy:

C.E.T.A.	Repair of Roof Mounted Air Conditioning Unit	June 25, 1979 at 10:30 A.M.
	Leasing of Building Space	June 25, 1979 at 11:00 A.M.

Detailed specifications are on file at the office of the Purchasing Agent, 1120 Hancock St., Quincy, MA 02169.

Bids must state exceptions, if any, the delivery date and any allowable discounts.

Firm bid prices will be given first consideration and will be received at the office of the Purchasing Agent until the time and date stated above, at which time and date they will be publicly opened and read.

Bids must be in a sealed envelope. The outside of the sealed envelope is to be clearly marked, "BID ENCLOSED" with time/date of bid call.

The right is reserved to reject any or all bids or to accept any part of a bid or the one deemed best for the City.

Arthur H. Tobin, Mayor
A. A. Roccuzzo, Purchasing Agent

6/7/79

INVITATION FOR BIDS

CITY OF QUINCY, MASSACHUSETTS
PURCHASING DEPARTMENT
1120 HANCOCK ST., QUINCY, MA 02169

Invites sealed bids/proposals for furnishing and delivering to the City of Quincy:

Mayor's Office	Printing of 1977-1978 Annual Report	June 25, 1979 at 10:00 A.M.
Water Dept.	Hardware-Small Tools Rain Gear	June 26, 1979 at 10:00 A.M.
	Pipe and Supplies	June 26, 1979 at 10:30 A.M.
School Dept.	Industrial Arts Supplies:	
	Abrasives	June 27, 1979 at 10:00 A.M.
	Paint	June 27, 1979 at 10:30 A.M.
	Hardware	June 27, 1979 at 11:00 A.M.

Detailed specifications are on file at the office of the Purchasing Agent, 1120 Hancock St., Quincy, MA 02169.

Bids must state exceptions, if any, the delivery date and any allowable discounts.

Firm bid prices will be given first consideration and will be received at the office of the Purchasing Agent until the time and date stated above, at which time and date they will be publicly opened and read.

Bids must be in a sealed envelope. The outside of the sealed envelope is to be clearly marked, "BID ENCLOSED" with time/date of bid call.

The right is reserved to reject any or all bids or to accept any part of a bid or the one deemed best for the City.

Arthur H. Tobin, Mayor
A. A. Roccuzzo, Purchasing Agent

6/7/79

COMMONWEALTH OF MASSACHUSETTS
Norfolk, ss. Probate and Family Court

No. 79F1376E1
Notice of Appointment

To all persons interested in the estate of FIORINO F. GIACOMOZZI, also known as FRED GIACOMOZZI late of Quincy, in the County of Norfolk and to the Attorney General of said Commonwealth, if required.

A petition has been presented in the above captioned matter of a certain instrument purporting to be the last will of said deceased praying that ANTHONY GIACOMOZZI of Braintree in the County of Norfolk be appointed administrator with the will annexed without sureties on the bond.

If you desire to object to the allowance of said petition, you or your attorney should file a written appearance in said Court at Dedham on or before ten o'clock in the forenoon on 7/18/79.

Witness, ROBERT M. FORD, Esquire, First Judge of said Court at Dedham, the twenty-ninth day of May in the Year of Our Lord One Thousand Nine Hundred and Seventy-nine.

THOMAS PATRICK HUGHES,
Register of Probate.

6/7-14-21/79

NEWSCARRIERS WANTED
Here's a chance to earn extra money by building a Quincy Sun home delivery route.
Telephone: 471-3100

COMMONWEALTH OF MASSACHUSETTS
Norfolk, ss. Probate and Family Court

No. 186786
Notice of Fiduciary's Account

To all persons interested in the estate of ORIENTAL FOSSATI late of Quincy, in said County, deceased, and to the Attorney General of said Commonwealth, if required.

You are hereby notified pursuant to Mass. R. Civ. P. Rule 72 that the Amended First and Final account of PAUL S. CAROSI as Executor of the will of said deceased has been presented to said Court for allowance.

If you desire to preserve your right to file an objection to said account, you or your attorney must file a written appearance in said Court at Dedham on or before the 20th day of June, 1979, the return day of this citation. You may upon written request by registered or certified mail to the fiduciary, or to the attorney for the fiduciary, obtain without cost a copy of said account. If you desire to object to any item of said account, you must, in addition to filing a written appearance as aforesaid, file within thirty days after said return day or within such other time as the Court upon motion may order a written statement of each such item together with the grounds for each objection thereto, a copy to be served upon the fiduciary pursuant to Mass. R. Civ. P. Rule 5.

Witness, ROBERT M. FORD, Esquire, First Judge of said Court, this 11th day of May, 1979.

THOMAS PATRICK HUGHES,
Register.

5/31 6/7-14/79

COMMONWEALTH OF MASSACHUSETTS
Norfolk, ss. Probate and Family Court

No. 79F1250E1
Notice of Appointment

To all persons interested in the estate of MABEL A. C. ANDERSON late of Quincy in the County of Norfolk and to the Attorney General of said Commonwealth, if required.

A petition has been presented in the above captioned matter of a certain instrument purporting to be the last will of said deceased praying that WILLIAM G. HOWES III of Hyannis in the County of Barnstable be appointed executor named in the will without sureties on the bond.

If you desire to object to the allowance of said petition, you or your attorney should file a written appearance in said Court at Dedham on or before ten o'clock in the forenoon on 6/20/79.

Witness, ROBERT M. FORD, Esquire, First Judge of said Court at Dedham, the Tenth day of May in the Year of Our Lord One Thousand Nine Hundred and Seventy-nine.

THOMAS PATRICK HUGHES,
Register of Probate

5/24-31 6/7/79

COMMONWEALTH OF MASSACHUSETTS
Norfolk, ss. Probate and Family Court

No. 79F1397E1
Notice of Appointment

To all persons interested in the estate of ALICE J. MURRAY late of Quincy, in the County of Norfolk and to the Attorney General of said Commonwealth, if required.

A petition has been presented in the above captioned matter of a certain instrument purporting to be the last will of said deceased praying that NORMAN A. MURRAY, JR. of Levittown in the state of New York be appointed executor named in the will without sureties on the bond.

If you desire to object to the allowance of said petition, you or your attorney should file a written appearance in said court at Dedham on or before ten o'clock in the forenoon on 7/18/79.

Witness, ROBERT M. FORD, Esquire, First Judge of said Court at Dedham, the thirty-first day of May in the Year of Our Lord One Thousand Nine Hundred and Seventy-nine.

THOMAS PATRICK HUGHES,
Register of Probate.

6/7-14-21/79

COMMONWEALTH OF MASSACHUSETTS
Norfolk, ss. Probate and Family Court

No. 79F1287-C1

To JOHN J. O'CONNELL of Quincy in the County of Norfolk, and to his heirs apparent or presumptive and to the Massachusetts Department of Mental Health. And to the Attorney General of said Commonwealth, if required.

A petition has been presented to said Court alleging that said John J. O'Connell has become incapacitated by reason of advanced age, mental weakness, to properly care for his property and praying that the BOSTON SAFE DEPOSIT and TRUST COMPANY of Boston in the County of Suffolk, or some other suitable person, be appointed conservator of his property.

If you desire to object thereto, you or your attorney should file a written appearance in said Court at Dedham before ten o'clock in the forenoon on June 27, 1979, the return day of this citation.

Witness, ROBERT M. FORD, Esquire, First Judge of said Court, this May 17, 1979.

THOMAS PATRICK HUGHES,
Register.

5/24-31 6/7/79

HELP WANTED

Supervisor Of Nurses

Modern 50 bed Nursing Home on South Shore, 2 years Nursing Home experience necessary. Must have knowledge of Mass. Regulations. Reply with experience and salary requirements to:

Quincy Sun, Box 300
1372 Hancock St.,
Quincy, Mass. 02169

Homemakers

Would you like to earn top pay plus mileage for servicing the elderly? Contact Catholic Charites Homemaker Program, 471-5273.

7/19

MISCELLANEOUS

Yard Sale

Giant yard sale, games, books, clothing, furniture etc. Something for all ages. Hammond Spinet M3 organ, $200. 67 Arnold St., Quincy Point, Saturday, June 9, 10 to 4. Rain date June 16.

6/7

Double Yard Sale

Something for Everyone. 51-54 Jenness St., West Quincy, 10 - 5 p.m. Saturday, June 9th.

6/7

LEGAL NOTICE

COMMONWEALTH OF MASSACHUSETTS
Norfolk, ss. Probate and Family Court

No. 74P430
Notice of Fiduciary's Account

To all persons interested in the estate of JOHN L. NUGENT late of Quincy, in said County deceased.

You are hereby notified pursuant to Mass. R. Civ. P. Rule 72 that the First through Fourth and Final accounts of SOUTH SHORE BANK as Executor of the will of said deceased have been presented to said Court for allowance.

If you desire to preserve your right to file an objection to said accounts, you or your attorney must file a written appearance in said Court at Dedham on or before the 11th day of July, 1979, the return day of this citation. You may upon written request by registered or certified mail to the fiduciary, or to the attorney for the fiduciary, obtain without cost a copy of said accounts. If you desire to object to any item of said accounts, you must, in addition to filing a written appearance as aforesaid, file within thirty days after said return day or within such other time as the Court upon motion may order a written statement of each such item together with the grounds for each objection thereto, a copy to be served upon the fiduciary pursuant to Mass. R. Civ. P. Rule 5.

Witness, ROBERT M. FORD, Esquire, First Judge of said Court, this 22nd day of May, 1979.

THOMAS PATRICK HUGHES,
Register.

5/31 6/7-14/79

LOST PASSBOOK

The following Passbook No. 06-02608-2 has been lost, destroyed or stolen and application for payment has been made in accordance with Section 20, Chapter 167, General Laws. The finder will please return to the Hancock Bank, 705 Granite St., Braintree, Mass. 02184.

5/31 6/7/79

HELP WANTED

Homemakers Wanted

Work with the elderly, top pay. Name your own days, hours & area. South Shore Medical Services Inc., 1047 No. Main St., Brockton. Call for appointment in your area, 586-2282.

6/21

INSTRUCTION

Music Lessons

Professional Instruction
DRUM PIANO GUITAR
BRASS REEDS
WOLLASTON MUSIC CENTER
27 Beale St., Wollaston
Call 773-5325 T.F.

Guitar Lessons

By Professional Guitarist and teacher. All styles - All ages. 773-3588.

6/14

Tutor

Could your child use extra instruction? Certified Elementary teacher, 6 years experience, will tutor in own home. Call 328-8261.

6/7

Photo Workshops

Weekly groups to learn photography. Beginners, advanced, color and B & W. Teenage afternoon classes. Call Bob Gorrill, 328-4012 Now.

6/21

Music Lessons

Vocal and instrumental to be offered this summer by experienced music teacher. All ages. Individual or group. Quincy location. Reasonable rates. For information call 523-6393.

6/7

LEGAL NOTICE

COMMONWEALTH OF MASSACHUSETTS
Norfolk, ss. Probate and Family Court

No. 79F1326E1
Notice of Appointment

To all persons interested in the estate of PETER KALIL KOURY, also known as PETER K. KOURY late of Quincy in the County of Norfolk. And to the Attorney General of said Commonwealth, if required.

A petition has been presented in the above captioned matter of a certain instrument purporting to be the last will of said deceased praying that GEORGE P. KOURY of Quincy in the County of Norfolk and HELEN T. RUMA of Malden in the County of Middlesex be appointed Executors named in the will without sureties on the bond.

If you desire to object to the allowance of said petition, you or your attorney should file a written appearance in said Court at Dedham on or before Ten o'clock in the forenoon on 7/11/79.

Witness, ROBERT M. FORD, Esquire, First Judge of said Court at Dedham, the Twenty-Second day of May in the Year of Our Lord One Thousand Nine Hundred and Seventy-Nine.

THOMAS PATRICK HUGHES,
Register of Probate.

5/31 6/7-14/79

Small Ads... Big Results! CLASSIFIED ADS!

HELP WANTED

Retail Advertising Salespersons

One of New England's fastest growing weekly newspapers has excellent opportunity for the right persons to sell retail advertising. Experience desired.

Send resume or call Mrs. Gray at 471-3100 for interview appointment.

The Quincy Sun

1372 Hancock St.
Quincy

An Equal Opportunity Employer

HELP WANTED

SERVICES OFFERED

1st Mortgage
2nd Mortgage
Improvement Loans
Personal Loans

See... WEYMOUTH SAVINGS BANK 337-2700

"The Only Bank You Will Ever Need"

SERVICES OFFERED

SERVICES OFFERED

ART FLOOR CO., INC.

create the Mood with...

LINOLEUM & TILE
KENTILE® AMTICO ® ARMSTRONG
CONGOLEUM
SOLD and INSTALLED
HARDWOOD FLOORS, LAID
REFINISHED by our SPECIALISTS
Complete Line of Ceramic Tile • Carpeting
328-6970
115 Sagamore St., NORTH QUINCY

SERVICES OFFERED

Vacuum Cleaner Repairs
FREE Pick-Up And Delivery
SALES AND SERVICE
HOOVER EUREKA
Joe Palumbo's
HANCOCK TIRE & APPLIANCE
115 Franklin St. - So. Quincy
472-1710 T.F.

FOR SALE

Boat

1973 Fiberglass 20-ft. Bayliner, 165 hp. O.M.C. New 1976 inboard-outboard with galv. trailer, S.S. gas tank, power winche compass built in pole holders. Lots of extras. $4,995.00 or Best offer. 472-5649. 6/21

Fine Leather Handbags

Up to 80% Savings. Factory open only Saturdays 9 - 3. Hope Lane Bag Co., 192 Walnut St., Neponset Circle. Call 288-7800 for easy directions. 6/7

Leather by Dek

Unique personalized belts, wristbands, buckles, vests, barrettes, handbags, wallets, rings. Custom repairs. Elks Bldg., 1220 Hancock St., Quincy. 7/12

ANTIQUES

Wanted Collectable Furniture

Lamps, Glass, China, Rugs, Jewelry and other Antiques. Allagash Antiques, 1659 Hancock Street, Quincy. 471-1760. 6/28

LEGAL NOTICE

COMMONWEALTH OF MASSACHUSETTS
Norfolk, ss. Probate and Family Court

No. 79F1360A1
Notice of Appointment

To all persons interested in the estate of TOIVO E. KYLLONEN late of Quincy in the County of Norfolk and to the Attorney General of said Commonwealth, if required. Notice:

A petition has been presented in the above captioned matter praying that LINDA M. DAVIDSON of Braintree in the County of Norfolk and GAIL A. WILSON of Quincy in the County of Norfolk be appointed administrators without sureties on the bond.

If you desire to object to the allowance of said petition, you or your attorney should file a written appearance in said Court at Dedham on or before ten o'clock in the forenoon on 7/11/79.

Witness, ROBERT M. FORD, Esquire, First Judge of said Court at Dedham, the Twenty-fifth day of May in the Year of Our Lord One Thousand Nine Hundred and Seventy-nine.

THOMAS PATRICK HUGHES, Register of Probate.

6/7-14-21/79

SERVICES OFFERED

JOHN O'CONNELL

Licensed Electrician
No. E15607
Insured. Free Estimates
Call 696-7905 6/21

Mobile Dee-Jay

The Mobile Dee-Jay Top 40 Disco, Rock or oldies. Call Paul 773-8066 after 6 p.m. 8/2

Landscape Service

Design and planting concepts. Lawn & Yard maintenance. Rototilling. Call 843-5673. 6/7

APARTMENTS WANTED

Apartment Listings Wanted

St. John's Parish is seeking a listing of available apartments for rent. Also a listing of people needing apartments. Call Norma Gaicicia at 479-2492. T.F.

FIGHT MUSCULAR DYSTROPHY

Avon Products To Buy or Sell

Call Marie Blake 479-2860 6/7

Mover

Household and office. No job too small or large. Reasonable and Insured. Call Wayne, 963-0569. 6/7

Sparky's Appliance Service

Expert repairs on washers, dryers, dish washers, disposals, and ranges. Call 773-3724 anytime. 6/21

Scott Masonry

Chimneys built, repaired, cleaned. Wood stoves installed. General masonry and carpentry. Call 925-9771 or 335-6374. Robert Scott. 6/28

Quinn General Contracting

Remodeling: Kitchens, bathrooms, family rooms, tile installation, repair. Painting: Exterior and Interior. Landscaping: Trees pruned and removed, yards cleaned, bushes maintained. Moving: Serving Mass. Call 848-4042 for FREE Estimate. 7/12

Oriental Rugs

Restore life into them. Expert washing, repairing, dyeing. 35 years experience. Free pick-up, delivery. Mr. Khouri, 961-3122, 479-8303. 7/12

When You Die

How much savings [Cash-Value] will your family lose to your life insurance company? Consumer Policy Analysis - 479-5099 - No Sales. 6/7

Landscaping

Goldrick Landscaping Service. Design, maintenance, light tree work. Gardening work. Guaranteed. Free estimates. Special rates for Senior Citizens. 479-3897. 6/28

Oil Burners Cleaned

$22.50+ parts which includes efficiency testing, new oil burners installed $240.00+ tax. Call Wollaston Fuel Service. 773-3443. 8/2

Odd Jobs

Reasonable day/hourly rates. Pick up truck, clean attics, yard, cellar. Minor repairs. Dorchester, Quincy area. Tel. 282-2977, Michael. 6/14.

Economy Movers

2 men and truck, $20 per hour. Fast, reliable, experienced, 325-6049. 6/14

Sewing

If your clothes aren't becoming to you you should be coming to me. Alterations, zipper repair, costumes, girls sundresses. Phone 471-1120. 6/7

Keys Made

Locksmith on Duty
GRANITE CITY HARDWARE
86 Washington St., Quincy
479-5454 T.F.

HOME OWNERS RATES ARE LOWER: If you have a basic Homeowner's policy for $25,000 and are paying more than $110.00 a year, call 479-4242 at once. Rutstein Insurance Agency. T.F.

Larry's Home Repair

Interior - exterior painting, scroll ceilings, gutters, roof repairs, and property maintenance. 328-8735, 659-7471. T.F.

Hall For Hire

Weddings - showers - meetings - banquets. Elks Home, 1220 Hancock St., Quincy.
472-2223 T.F.

Exterior Painting

Residential, commercial. Fast, dependable, inexpensive. Free estimate. Call 328-8261. 6/7

Hall For Rent

North Quincy K. of C. Building, 5 Hollis Ave. For information please call
328-0087 T.F.

INDEX FOR CLASSIFIED

CIRCLE ONE

- Services
- For Sale
- Autos
- Boats
- For Rent
- Help Wanted
- Pets, Livestock
- Lost and Found
- Real Estate for Sale
- Real Estate Wanted
- Miscellaneous
- Work Wanted
- Antiques
- Coins and Stamps
- Rest Homes
- Instruction

The Quincy Sun

MAIL TO: QUINCY SUN, 1372 Hancock St., Quincy 02169
PAYABLE IN ADVANCE. Cash must accompany order

Enclosed is _____ for the following ad to run ___ times

COPY: _____

Single Rate: $2.75 for one week, up to 20 words, 5¢ each additional word.
Contract Rates: $2.50 per week, up to 20 words for three or more insertions of the same ad.
10 Consecutive issues $2.25 per week
No refund will be made at this contract rate in the event of cancellation.
Deadline: Tuesday, noon.
Please include your phone number in ad.

SULLIVAN TIRE

BOB SULLIVAN SAYS. . . .
"Get Your Vacation Off to A Good Start, See Us For A Complete Under Car Safety Check."

TIGER PAW
BIAS-PLY POLYESTER WHITEWALLS

FAST FAST TIRE SERVICE

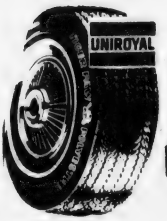

4 for $88

A78/13 plus $1.72 F.E.T.

TIGER PAW BIAS-PLY POLYESTER WHITEWALLS		
Size	Price	F.E.T.
C78-14 E78-14	4/$118 4/$128	$2.01 2.23
F78-14	4/$138	2.37
G78-14 G78-15	4/$148	2.53 2.59
H78-14 H78-15	4/$158	2.73 2.79
L78-15	4/$168	3.09
Blackwalls $2** less per tire		

National Institute for AUTOMOTIVE SERVICE EXCELLENCE

WE EMPLOY MECHANICS CERTIFIED BY NIASE. . . LET US SHOW YOU THEIR CREDENTIALS.

DOUBLE STEEL-BELTED RADIAL WHITEWALLS
UNIROYAL PR-6

- Two wide steel belts
- Radial construction
- Bold, aggressive tread

AT A PRICE THAT'S TOUGH TO BEAT

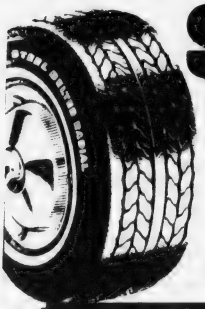

$49

METRIC SIZE	ALPHA NUMERIC REPLACEMENT	PRICE	F.E.T.
P195/75R-14	ER78-14	$59.00	$2.36
P205/75R-14	FR78-14	63.00	2.52
P205/75R-15	FR78-15	63.00	2.61
P215/75R-14	GR78-14	65.00	2.62
P215/75R-15	GR78-15	63.00	2.79
P225/75R-14	HR78-14	72.00	2.80
P225/75R-15	HR78-15	74.00	2.95
P235/75R-15	LR78-15	79.00	3.09

*P185/75R-13, BR78-13 whitewall tubeless, plus $2.00 F.E.T.

*Tread 3 ply (1 ply polyester 2 steel belts) **Tread 4 ply (2 ply polyester 2 steel belts)
P Metric Alpha Numeric sizing is for information purposes only and may not correspond in all cases.

UNIROYAL **UNIROYAL PR6 BLEMISHED** UNIROYAL

Steel Radial Blems 49.95

plus $2.55 to $2.73 fed. tax.

FR78-15 or GR78/15 Whitewall

ELECTRICIANS—PLUMBERS—TRADESMEN
SPECIAL PRICE TIRES FOR
VANS AND PICKUPS

L78/15 FASTRAK GLASS BELTED BLACKWALL **$39.95** plus $1.77 F.E.T.

UNIROYAL

7.50x16 8 PLY FLEET CARRIER REGULAR TREAD **$49.95** plus $3.76 F.E.T.

UNIROYAL

WHITE SPOKE WHEELS 15x7 BUTZ & CAPS EXTRA **4 for $99**

NOW IN NORWOOD

SULLIVAN TIRE
The Major Brand Tire Co.

We Give Prompt Service To National Accounts

Budget Terms Available

We honor AMOCO

175 Everett Street
(corner of Route 1)
Directly behind Settles Glass Co.
Tel. 769-3640
Open daily 8:00 a.m.-6:00 p.m.;
Saturday 8:00 a.m. to 5:00 p.m.
Ask for David Wilson, Mgr. or Dean Adams

BRAINTREE
South Shore Plaza
Tel. 848-1030
Open daily 8:00 a.m. to 9:00 p.m.;
Sat. 8:00 a.m. to 5:00 p.m.
Ask for Scott Dunmer, Mgr.
Mike Goodale, Donnie Steel or Wayne Ford

ROCKLAND
1 V.F.W. Drive
331-3720 or 871-2260
Open 7:30 a.m. to 6:00 p.m.;
Sat. 7:00 to 5:00
Ask for Timmy Fitzgerald, Mgr.
Les Pike or Ozzie Osborne

PLYMOUTH
AMOCO Gas Station
746-5030
Open daily 7:30 a.m. to 7:00 p.m.;
Sat. 7:30 a.m. to 5:00 p.m.
Ask for Wayne Funder, Mark Ford, Brendan Carroll or Danny Sawisch

NORWELL
WASHINGTON ST.
878-7665
Open daily 7:30 a.m. to 7:00 p.m.;
Sat. 7:30 to 5:00
Ask for Dirk Sullivan, Paul Reed Jr., Bill Dunmer or John Clark

Headquarters for Truck Tires, Front End Repairs, Alignment, Brakes, Shocks and Mufflers.

RUTH GORDON

Here For Class Re

Unf itheater Gets Facelift For Ruth Gordon Visit

Thomas Crane Public Library
40 Washington St.
Quincy, Ma. 02169

The unfinished Ruth Gordon Amphitheater in Merrymount Park is going to be spruced up in anticipation of a visit by Ruth Gordon herself next week.

Miss Gordon, now vacationing in her summer home on Martha's Vineyard, is expected to attend the 65th reunion of her Quincy High School Class of 1914 Friday, June 22, at the Neighborhood Club.

The Amphitheater which was dedicated on New Year's Eve, 1977, after expenditure of $544,000 in federal CETA funds, was disclosed in a Quincy Sun story in May, 1978, to be left unfinished and unusable.

Mayor Arthur Tobin said that the Park Department and the Public Works Department, using their own funds, have been quietly working to repair and complete the stage facility for the past year.

"Everything has been done," said Tobin, "except for sodding, shrubbery and landscaping, the installation of a chain link fence and a light at the corner near park Department headquarters.

"It still looks like a mess but we have the important groundwork done."

Executive Secretary Richard J. Koch of the Park Recreation Board promised to clean up the premises, which has become overgrown with weeds, so that

[Cont'd on Page 16]

The Quincy Sun

Vol. 11 No. 37 — Thursday, June 14, 1979 — 10¢

Cardinal's Caress . . .

GETTING ACQUAINTED -- Cardinal Medeiros has a friendly embrace for Jonathan Fabrizio when introduced by the youngster's father, James Fabrizio, at St. John's parish annual celebration of St. Anthony's Feast. The prelate joined the crowd at the festival after concelebrating Mass to mark opening of festival. Other photo, Page 13.

[Quincy Sun Photo by Steve Grochowski]

Museum, Too?

HoJo Motel Planned For Downtown

By TOM HENSHAW

Preliminary plans for a 150 to 200-room Howard Johnson motel in the Ross Parkingway, possibly including a Howard Johnson museum, were announced Tuesday by Mayor Arthur H. Tobin.

The motel would be built for Sage Motor Hotels of Boston, which also has Howard Johnson motel franchises in Kenmore Square, Boston; Cambridge, Revere and Waterville, Maine.

Robert Sage, president of Sage Motor Hotels, declined to set a cost figure for the motel, which could take up to 2½ years through the planning and building stages.

Tied in with the motel would be a parking garage straddling the MBTA tracks, for which the city is readying another Urban Development Action Grant (UDAG) application.

"Subject to the approval of the Howard Johnson Co.," said Sage, "we would like to include a museum that would have artifacts showing the origins of Howard Johnson in Quincy."

Sage, who is also a founder and vice chairman of the Convention Bureau in Boston, said his firm is impressed by "the tremendous potential Quincy has to make things happen."

"There is a very livewire group in Quincy that is anxious to see positive things happen," he said. "When we invest our own funds we like to see this kind of effort."

Tobin said the city offered no tax concessions to lure Sage to downtown Quincy.

"But if Sage needs some financial relief, I'm sure the city will be receptive," he said. "We are not going to allow the downtown to deteriorate any further. We will do what is needed to encourage Sage.

"It is time we got a first class hotel in downtown Quincy. I think it will fly."

Tobin said he was embarrassed to have to go to another city to attend the senior proms of Quincy and North Quincy High Schools, which were held in the Sheraton Tara in Braintree and the Chateau de Ville in Randolph.

"Wouldn't it be much nicer to have a place for the senior prom in Quincy?" he asked.

The Mayor said that the recently won Commercial Area Revitalization Area (CARD) designation from the state will help Sage to obtain financing for the motel.

The Rev. Bedros Baharian, citywide development coordina-

[Cont'd on Page 16]

Estimated $200,000

Computer Readies Assault On 42,000 Parking Scofflaws

Summonses covering 42,000 "forgotten" parking violations in Quincy, some of them dating back to 1975, will be going out to miscreants no later than the end of June, according to City Auditor Charles L. Shea.

Shea said the city now has all 42,000 tickets stored in its computer ready to be "automatically pumped out" at the push of a button and May, 1979, violations are about to be added.

The Auditor said the city would net more than $200,000 if all the violations go to the summons stage, which would mean $5 for a $2 ticket and $8 for a $5 tag.

Anyone wishing to pay up before receiving the summons will not be assessed the $3 extra charge, he said.

If violators ignore the summons for 21 days like they ignored the tickets, said Shea, their names will be sent to the Registry of Motor Vehicles for further action, possibly revocation of license.

City Council To Act On $99 Million City Budget

The City Council will hold a special meeting tonight (Thursday) at 8 p.m. in the City Hall Council Chamber to vote on Mayor Arthur H. Tobin's $99 million budget for fiscal 1979-80.

By law the budget has to be returned with Council cuts, to the Mayor by Friday, June 15.

The Council's Finance Committee, hung up on the deletion of eight nurses from the hospital budget, finally concluded its hearings Tuesday night when Tobin agreed to restore the eight.

The nursing situation that concerned the councillors was hashed out Monday night with Hospital Director Anthony DeFalco first denying that there were any cuts, only transfers to other departments.

Later, however, he conceded

[Cont'd on Page 14]

On The Inside

- Photos of QHS, Vo-Tech, and NQHS class of '79 commencements, Pages 20-21.
- Eunice Gilford, principal of the Woodward School since 1972, is leaving to seek new challenges. Page 15.
- The Quincy Sun's "Young Ideas" visits Atlantic Junior High School to help produce Atlantic Clipper school newspaper. Four-page pullout section starts Page 17.
- Dan Rather and CBS' "Sixty Minutes" focus on the "Earn It" restitution program at Quincy District Court. Story, photos, Page 10.
- Randolph woman wins $500 in QCBPA Downtown Promotion. Twenty-seven other winners listed. Page 22.
- The Boston Terrier, the official state dog, honors the memory of Quincy's Doc Kendall. Page 11.
- Some 2,000 youngsters will march in the Koch Club Flag Day Parade Thursday, Page 14.

The Quincy Sun

USPS 453-060
Published weekly on Thursday by
The Quincy Sun Publishing Company
1372 Hancock St., Quincy, Massachusetts 02169
Publisher and Editor
Henry W. Bosworth, Jr.

10¢ Per Copy - $5.00 Per Year - Out of State $6.50 Per Year
Telephone: 471-3100 471-3101 471-3102
Second-Class Postage Paid at Boston, Mass.
MEMBER NEW ENGLAND PRESS ASSOCIATION

The Quincy Sun assumes no financial responsibility for typographical errors in advertisements but will reprint that part of an advertisement in which the typographical error occurs.

Set For June 20

Tobin Outlines Agenda For Development Conference As Downtown Starts To Hum

"It would be nice to be mayor of Quincy five years from now and be able to look back on all this," said Mayor Arthur H. Tobin. "We're doing the nuts and bolts now. It would be nice to look back and say, 'Gee, we were part of that'."

Tobin, whose current political plans look only two years ahead, was riding an economic high Tuesday when he announced plans for a motel in Quincy, outlined his June 20 economic development conference and dropped a few other tidbits of mercantile interest.

One of them was that Mondev Corp., Ltd., of Montreal, Que., has expressed some interest in building a hotel-convention complex on the site of the Boston Harbor Marina in North Quincy.

Another was that a furniture store, currently located in downtown Quincy, will be expanding in September from its present spot into 4,200 square feet of space in the vacant Hancock Bank building on Hancock St.

Yet another was that Child World and Cummings specialty shop also are seeking to expand and have in mind the store vacated by Milton's when it left the Square for South Shore Plaza.

Tobin called a news conference Tuesday to outline plans for the second annual Quincy Development Conference to be held Wednesday, June 20, from 4 p.m. to 6 p.m. at the Neighborhood Club.

The first one, held in May, 1978 and attended by some 175 developers and real estate people, resulted in a $10 million office building planned for the Della Chiesa Parking lot.

On exhibit this time will be the Boston Harbor Marina area, the Ross Parkingway (where a Howard Johnson motel is planned), the State Street South area and the section of West Quincy known as Shea-Ruscitto.

Speakers on the conference agenda include:

Byron Matthews, secretary of the State Department of Communities and Development, who will discuss "Available State Incentives and Newly Designated CARD Areas."

Robert Kenney, former director of the BRA, now with Urban Consulting Associates, "The Future of Downtown."

Frank Remick, owner of Remick's of Quincy, "Quincy's Downtown Retail District."

Thomas Curtis, president of the South Shore Chamber of Commerce, "The South Shore Economic Development Corporation."

Robert Foster, chairman of the MBTA, "The Effects of Mass Transit on Quincy."

The Rev. Bedros Baharian, citywide development director, "The Upland Rd. (Burgin Parkway) Extension and the Crosstown Artery."

Leo J. Kelly, chairman of the City Council's Downtown Development Committee, "Cooperative City government."

Mark Dickenson of Grossman Development Properties, Inc., "Doing Business in Quincy."

Father, Son To Receive Beth Israel Brotherhood Award

The Beth Israel Brotherhood is planning a breakfast and party Sunday, June 17 at Beth Israel Synagogue, Grafton Street, Quincy Point.

Rabbo Jacob Mann will conduct the morning worship service at 8:30 a.m. The breakfast and party will be at the Morris Silverman Social Hall at 9:30 a.m.

An award will be given to the "Brother of the Year". This year, it will be unique as a father, Louis F. Steinberg and his son, Barry M. Steinberg will be both honored as the Brother of the Year. Each will receive a desk set with engraving.

The Beth Israel Family, members of the Synagogue, the Women's Council and the Brotherhood are all invited. All children present will receive gifts.

Serving on the committee with President Irving Isaacson are: Past President Morton Arons, Gustavius Robinson, George Golub, Benjamin Needel and Emanuel Kaplan.

Quincy Craft Market To Open Saturday

The Quincy Craft Market at Cottage Ave. at Hancock St., will open Saturday and continue on Saturday until Aug. 4.

Hours for the market will be 11 a.m. to 4:30 p.m.

The open air market, featuring jewelry, paintings, woodwork, crewel and other crafts, is sponsored by the Quincy Center Business and Professional Association (QCBPA) and the city of Quincy. Food and produce will also be available and a magician and music will liven up the shopping.

Persons interested in selling their crafts and produce at the market should call the QCBPA office at 471-3232.

South Boston Savings Bank's newest 6 month certificate rate!

9.38% EFFECTIVE ANNUAL YIELD

9.047%*

6 MONTH CERTIFICATE RATE EFFECTIVE JUNE 14

This is the current rate on our Six Month Term Deposit Certificates. Minimum deposit of $10,000. Federal regulations prohibit compounding; the effective annual yield is what your money will earn if your principal and interest remain on deposit for an additional 26 weeks at the same rate. The actual rate may be lower or higher at the time of renewal. All deposits insured in full. Withdrawals of principal not permitted prior to maturity. We reserve the right to withdraw this offer at any time.

Call us at 268-2500, drop by either office or cut out the handy coupon and mail it to us to take advantage of our six month savings certificate, or any of our other various savings plans.

South Boston Savings Bank "ALWAYS THE LEADER"

Mail to: South Boston Savings Bank, 460 West Broadway South Boston, Mass. 02127

Enclosed is my check for $_____ to open the Savings Plan indicated below

- ☐ NEW SIX MONTH SAVINGS CERTIFICATE $10,000 MINIMUM — 9.38% EFFECTIVE ANNUAL YIELD
- ☐ 5.47% EFFECTIVE ANNUAL YIELD — 5¼% PER YEAR
- ☐ 6.00% EFFECTIVE ANNUAL YIELD — 5¾% PER YEAR 90 DAY NOTICE $500 MINIMUM
- ☐ 6.81% EFFECTIVE ANNUAL YIELD — 6½% PER YEAR 1 2½ TERM DEPOSIT CERTIFICATE $1000 MINIMUM
- ☐ 7.08% EFFECTIVE ANNUAL YIELD — 6¾% PER YEAR 2½ 4 YEAR TERM DEPOSIT CERTIFICATE $1000 MINIMUM
- ☐ 7.90% EFFECTIVE ANNUAL YIELD — 7½% PER YEAR 4 YEAR TERM DEPOSIT CERTIFICATE $1000 MINIMUM
- ☐ 8.17% EFFECTIVE ANNUAL YIELD — 7¾% PER YEAR 6 & 8 YEAR TERM DEPOSIT CERTIFICATE $1000 MINIMUM
- ☐ 5% FREE NOW CHECKING ACCOUNT $300 MINIMUM BALANCE
- ☐ 8.45% EFFECTIVE ANNUAL YIELD — 8% PER YEAR 8 YEAR TERM DEPOSIT CERTIFICATE $1000 MINIMUM

NAME _____

ADDRESS _____ SOC. SECURITY # _____

CITY _____ STATE _____ ZIP _____

MAIN OFFICE: 460 West Broadway, South Boston. 9 AM to 3:30 PM – Monday thru Friday. Saturday 10 AM to 1 PM. 268-2500

NEPONSET CIRCLE OFFICE: 740 Gallivan Blvd. 8:30 AM to 5:30 PM – Mon., Tues., Wed. & Fri. Thurs. – 8:30 AM to 7:30 PM. Saturday – 8:30 AM to 12 Noon

QUINCY OFFICE: 690 Adams St. Lakin Square Lobby, Drive-up Window. Mon., Tues., Wed., Thurs. 8:30 AM to 5 PM. Friday 8:30 AM to 7 PM. Saturday 8:30 AM to 12 Noon

Think Typewriters . . . Think QUINCY

Buy Now during our Pre-Summer Sale

Smith-Corona® Coronamatic® 2200 Cartridge Portable for $279.00

"We service what we sell"

QUINCY Typewriter Service

5 Maple St., Quincy Sq. 472-3656

Braintree MEAT & PRODUCE

HIND QUARTER USDA CHOICE $1.79 lb.

exp. 6/16

YOU RECEIVE

Whole Eye Rst.	N. Y. Sirloin Stk.
Whole Top Sirloin Rst.	Porterhouse Stk.
Center Bottom Rst.	T-Bone Stk.
Back of the Rump Rst.	Tenderloin Stk.
Bottom Rst.	First-cut Top Round Stk.
Top Round Rst.	Center-cuts Top Round Stk.
Rump Stk.	Hamb. - Stew - Beef
Short Cuts Rump Stk.	Waste 35-40%

200 - 220 lb. min.

BONUS If you buy the Hind you get Sirloin Strip for $1.39 LB
We have smaller freezer orders too.

Open Daily 9 - 9 848-4616

970 Washington St. So. Braintree Sq.

Kelly Objects

Adams Shore Apartment Complex Wins Wide Support At Hearing

Clipper Associates appeared to have won overwhelming approval at a public hearing Monday night in its bid to build a 132-unit luxury apartment complex on the site of the old Quincy Adams Marine Basin in Adams Shore.

But one of the opponents was Ward 1 City Councillor Leo J. Kelly, who, sensing defeat, announced that he plans to add six restrictive amendments to the Planned Unit Development (PUD) agreement when it comes before the Council.

Six people, three of them immediate neighbors, spoke in favor of the development and 28 more were recorded in favor. Five others, all of whom live in the area, spoke against it, citing the possibility of traffic and sewerage problems.

Peter Eleey, attorney for Clipper Associates, said the proposed $4.2 million complex would include 85 one-bedroom units renting for $485 a month and 47 two-bedroom units renting for $565. There would be no government subsidies, he said.

The Rev. Bedros Baharian, citywide development director, said the complex would mean some $250,000 in tax revenues for the city, or nearly $1 on the tax rate. It was part of the city's development plan to encourage quality apartments, he said.

Kelly said he plans to seek these six amendments to the PUD agreement:

- That all taxes and interest owed to the city on the property be paid before a building permit is issued. City records indicate that the owner of record, John Kasanjian of Medford, owes about $77,000 over seven years in back taxes.
- That the developer be held responsible for any damage to surrounding property during the period of construction.
- That provisions be made to hold airborne dirt and dust to a minimum while the complex is being built.
- That dense plantings of shrubbery be made along Palmer St.
- That a "descending lane" to the complex driveway be added on Palmer St. so that through traffic will not be hampered by autos slowing down for the turn.
- That construction workers park their own cars on the property and not on Palmer St., which is narrow and turns slightly at that point.

Eleey said that provisions already have been made for the descending lane in preliminary plans, although it had not yet been decided whether the developer or the city would pay for it.

Clipper Associates is composed of two sets of Quincy brothers, Peter and William O'Connell and Stephen and Paul Ricciardi. Peter O'Connell and Stephen Ricciardi both resigned from the Planning Board before the plans were submitted.

Eleey and Baharian called the old boatyard site "an eyesore," littered with junk cars and boats, the buildings deteriorating and unsafe.

Frank Glynn of 244 West St., West Quincy, a health inspector for eight years, testified that one summer the Health Department "eliminated 250 rats' nests in the area." Development, he said, would remove a health hazard.

Howard B. League of 56 Palmer St. told the hearing that 5,500 cars use Palmer St. in a day and several times during his 59 years in the area cars have run into his property. Adding more cars, he said, would increase the hazard.

Kelly, noting the proposed rentals of the apartments, prophesied that the number of cars expected to be based in the complex will be higher than estimated, perhaps double.

"The wives as well as the husbands will have to work to pay for the apartment," he said, "so that means two cars for each unit and they probably will leave at the same time in the morning."

Roy W. Higgins of 15 Wilgus Rd. said he didn't know whether he was for or against the development but he added that it was located on one of the few remaining deep water access sites left in the city.

"Perhaps we would be wasting this land by developing it when it is so hard to find deep water," he said. "Perhaps it could be put to better use."

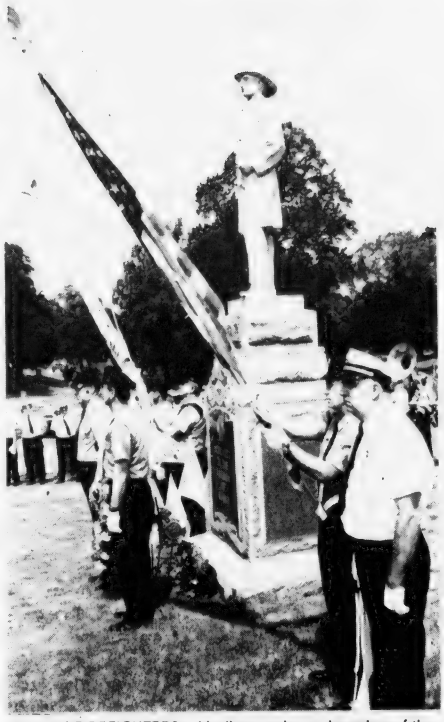

QUINCY FIREFIGHTERS paid tribute to deceased members of the Fire Department at memorial exercises at Mount Wollaston Cemetery. Placing wreath at the Firemen's Monument are Harold Shedd, left, and Joseph Lemieux. Behind them from left, are Mario Stracco, honor guard; Angelo DelGreco, and Peter Quinn, flag bearers, and Lt. Thomas Gorman, honor guard.

Robert B. Gorrill
Photographic Illustrator

- High School Senior Portraits
- Family Groups at Home or Outdoors
- Weddings - "Your Story of Love"
- Industrial/Commercial/ Publicity Photography
- Model Portfolios - Special Rates

Call 328-4012

Car Stolen or Damaged?
Give Us A Call

DOLLAR RENT-A-CAR SYSTEMS

10.00 per day 100 FREE MILES If qualify

ARROW OR SIMILAR TYPE CAR

For Reservations and Information Call:
479-5032
QUINCY

MOST MAJOR CREDIT CARDS ACCEPTED

8 of the best savings incentives ever.
Incentive #4

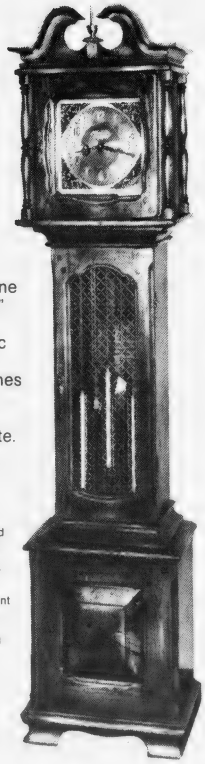

New England "Abel Cottey" Grandfather Clock.
Cabinet is handcrafted from native northern white pine in choice of "old antique" light finish or "old antique" dark finish (please specify finish when ordering). Accentuated by a luxurious brass dial with authentic styled hands. It has the finest 8-day weight driven pendulum, Westminster chime movement that chimes all quarter hours as well as each full hour. Clock size: 75" high x 17-1/2" wide x 11-1/2" deep.

It's yours with a $7,500 Four-Year Savings Certificate. (Gifts in lieu of one year's interest.) Find out more about this, and the other seven fantastic savings incentives at South Shore Bank. Stop in soon.

Federal regulations require a substantial penalty in the event of premature withdrawal. If you redeem your certificate before maturity, you will be entitled to the difference between the amount you deposited and the cost of the gift you received (including sales tax and delivery charges), plus interest on that amount at the then current interest rate payable for regular savings deposits, less three months' interest at such rate. The cost of the merchandise you choose will be considered income for Income Tax purposes in the year you invest in your certificate. South Shore Bank will send an interest statement to you indicating this amount.

Please allow 4 to 6 weeks for delivery. We reserve the right to withdraw any item in this selection if no longer available, and to replace it with one of equal or greater value.

South Shore Bank MULTIBANK

1400 Hancock Street, Quincy, MA 02169 472-1000

Take it from us. Member FDIC

Susan Ball Stationed In Philippines

AIRMAN BASIC SUSAN M. BALL

Airman Basic Susan Marie Ball, daughter of Retired Master Sergeant and Mrs. Glen D. Ball of Quincy, has completed technical training at Keesler Air Force Base, Miss.

Miss Ball, a 1977 graduate of North Quincy High School, will be stationed at Clark Air Base Station Philippine Islands, as an administrative specialist.

Christina Dacey Magna Cum Laude Grad

Christina M. Dacey of 24 Grace Rd., Germantown, was graduated magna cum laude from Boston University where she received a B.S. degree in special education.

Miss Dacey plans to teach the hearing impaired.

COLMAN'S
SPORTING GOODS

SUMMER ACTION CLOTHING For All Sports!

TENNIS
MEN'S-LADIES SHORTS
With SHIRTS TO MATCH
$9.99 & up

TENNIS DRESSES, SHORTS & TOPS by LaCoste

LADIES HAYMAKER TOPS

MEN'S & WOMEN'S WARM-UPS 20% Off

EKTELON RAQUETBALL CLOTHING!
• Shorts • Shirts • T-Shirts

Lee DENIM JEANS
Slight Irregulars
Straight & flare leg
11.99

LEOTARDS by Capezio
• Sunback
• Short Sleeve
• Long Sleeve
7.25 & Up

NYLON & LYCRA TANK SUITS by SPEEDO

AMF HEAD SWIM STAR
Some Slight Irr. & closeout prints 8.99

T-SHIRTS & GYM SHORTS All Colors
SHIRTS 1.99 - 5.95
SHORTS 2.98 - 4.98

COLMAN'S
SPORTING GOODS
Quincy 1630 Hancock St.
Free Storeside Parking
Mon.-Fri. 9-9 Sat. 9-5:30

Today's Women

$1,500 Quincy Co-op Scholarship

Her Dream Of Becoming A Lawyer Closer To Reality

Barbara Rhinehart's dream of becoming a lawyer is a little bit closer to coming true thanks to Quincy Cooperative Bank, Quincy Junior College and Eastern Nazarene College.

Miss Rhinehart, a Quincy resident and a recent honor graduate of Quincy Junior College, was awarded a $1,500 scholarship by Quincy Cooperative Bank to further her education.

Bank president John R. Herbert presented the award "to aid a student receiving an associates degree from Quincy Junior College who has demonstrated strong academic achievement and has contributed to the college or community in extracurricular student government, social service or other civic activities."

Miss Rhinehart maintained a 3.7 cumulative average while working 15-20 hours a week on work-study as well as being involved in college activities.

A member of the Student Government of the student Senate, Curriculum Committee, Committee on Committees and the Evening Advisory Committee, she was involved in reviewing and formulating college policy.

Barbara, a Quincy resident for the past 11 years, was raised in a small Pennsylvania town.

"Where I was raised it was assumed girls had no further aspirations than to get married and raise a family," she said. "I knew that role was not sufficient for me. At that time, I had this dream of entering the law enforcement or legal profession , a dream that I thought would never come true."

After graduating from high school, Barbara moved to Quincy and worked as a keypunch operator, computer operator, supervisor and executive secretary.

In 1977, after saving for several years, she entered Quincy Junior College as a full-time student in the Law Enforcement Program and concludes, "Returning to school is probably the best decision I've ever made."

She will enter Eastern Nazarene College this fall, majoring in history pre-law, a program tailored to prepare her for law school.

Quincy Junior College president Dr. Edward Pierce said, "Barbara Rhinehart is the type of person who, once she sets her goals, will see them through. We have been most pleased to have had her at the college and assisted her in developing the resources that will guarantee her future.

RECEIVES SCHOLARSHIP -- Barbara Rhinehart of Quincy, a recent honor graduate of Quincy Junior College, was recipient of the $1,500 Quincy Cooperative Bank Scholarship to further her education. Shown with her is Quincy Junior College president Dr. Edward Pierce.

[Ron Goodman Photo]

Cynthia Venezia Framingham State Grad

Cynthia C. Venezia, daughter of Mr. and Mrs. Edgar J. Chisholm, of 147 Essex St., Squantum, was among students of Framingham State College awarded degrees at the school's 139th commencement recently.

Mrs. Venezia, who lives with her husband Gerald at 5 Baniulis Rd., Billerica, received a Master of Education degree.

A 1973 graduate of U.Mass.-Amherst with a B.S. degree, she is a home economic teacher at Marshall Simonds Middle School, Burlington.

Donna Keenan Assigned To Chanute AFB

Airman Donna M. Keenan, daughter of Mr. and Mrs. Arthur J. Shaw Jr. of 53 Mears Ave., Houghs Neck, has been assigned to Chanute AFB, Ill, after completing Air Force basic training.

During the six weeks at Lackland AFB, Tex., she studied the Air Force mission, organization and customs and received special instructions in human relations. Completion of this training earned the individual credits towards an associate in applied science degree through the Community College of the Air Force.

Airman Keenan will now receive specialized training in the vehicle maintenance field. She is a 1976 graduate of Quincy High School, attended Quincy Junior College.

Stay Alive!

By Jack Silverstein

CHILDHOOD CONVULSIONS

Few signs of illness in young children are more frightening to parents than convulsions. If the child previously has been found normal by a physician and is on a good diet, the most likely cause is the onset of a disease which produces high fever. Epileptic attacks are uncommon before the age of three.

Alarming as they appear to be, convulsions in themselves are seldom a cause for death. Once started, though, little can be done to stop it. Don't panic. It will end in a few minutes. Don't try to restrain the child's movements any more than is necessary to prevent injury. Lower him gently to the floor or a bed so he doesn't fall.

If breathing stops so long that the child becomes blue, give artificial respiration. When it is over, provide bed rest and quiet and call your doctor.

This information has been brought to you as a public service by NABORHOOD PHARMACY, 406 Hancock St., No. Quincy.
OUR SERVICES INCLUDE:
Charge accounts,
Family prescription records,
Year end tax records,
Delivery service,
Insurance receipts,
Hospital supplies for sale or rent.
Open 7 days a week, 8 - 10.
Phone: 328-3426

Save Gas and Money ... shop locally.

Norfolk County Bar Association
Lawyer reference service will help in selecting an attorney.
If you need a lawyer and don't know one, call us and you will be referred to an attorney in your area who will talk to you for a nominal fee for the first visit.
P. O. Box 66, Dedham, Mass.
326-8699
Call 10 a.m. to 2 p.m.

23 Residents Graduate At Fontbonne Academy

Twenty-three Quincy residents were among 125 seniors who received diplomas at the recent Fontbonne Academy commencement exercises in Milton.

Most Rev. Daniel A. Hart, auxiliary bishop of Boston, was the commencement speaker. Sister Jeremy Horgan, CSJ, principal of Fontbonne, and Sister Eunice Fitzgerald, CSJ, vice principal, conferred the diplomas.

Quincy graduates are: Catherine Alice Anderson, Cheryl Ann Attridge, Mary Elizabeth Blakeley, Jean Marie Bouton [Student Council secretary], Kathleen Marie Connolly [Library Club president], Caroleann Conway, Marie Teresa Gillan, Elaine Marie Glennon, Jacqueline Susanne Graham, Ann Marie Hayes, Eileen Marie Higgins [president, National Honor Society], Bonnie Jean Kennedy, Maureen E. Kerwin, Joy Sappho Lester, Donna Marie Lydon, Julie Maureen McCarville, Jacquelyn Marie McCloskey [Student Council treasurer], Elizabeth Anne McIntyre, Carol Marie Powers, Noreen Elizabeth Shea [Student Council vice president], Elissa Marie Tarbox, Noreen Esther Trainor and Karen Marie Webb.

Quincy graduates who received honors are: Eileen Higgins, Jacqueline McCloskey, Elissa Marie Tarbox, and Carol Powers, who were awarded medals in recognition of a 90 percent average for each of her four years. In addition, Carol Powers received a medal for perfect attendance for four years and was cited for outstanding achievement in the National Merit Scholarship Exam.

ANNUAL DINNER of Volunteers and Quincy City Hospital Women's Auxiliary was held at the hospital recently. From left are, Anthony DeFalco, hospital director; City Councillor Joanne Condon, chairman of the council's hospital committee; Dr. William Frates, president of the medical staff; Emma Hassan, director of Volunteer Services; David MacIntosh, chairman, board of managers; Mrs. Henry Papile, president, Women's Auxiliary; City Council president John Quinn, and Syria Mayo, chairman of the dinner committee.

[Quincy Sun Photo by Steve Grochowski]

Merrymount PTO Seeks Scholarship Applicants

The fifth annual $100 scholarship offered by the Merrymount School PTO will be awarded June 19 at 9 a.m. at the school.

Applicants must have graduated from the sixth grade of the Merrymount School and must be furthering his/her education at an accredited tuition paying institution.

Applications are available at the Merrymount School, 4 Agawam Rd., Quincy, or from Mrs. Frederick Swanton, 10 Samoset Ave., Quincy.

David Kerman Receives Brandeis Degree

David J. Kerman of 18 Lowe St., Quincy Point, was among 840 persons who were awarded degrees when Brandeis University of Waltham held its recent 28th commencement. He received a bachelor of arts degree.

Room Darkening
WINDOW SHADES
$2.49

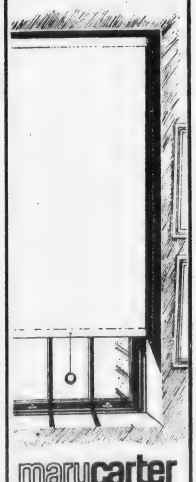

marycarter paints
139 Water St.
QUINCY 773-7707
Daily to 5:30
Thurs. & Fri. til 9

Nothing succeeds like access.

Chances are, you're pretty busy these days.

We understand.

That's why Quincy Savings is doing everything possible to make banking here even more convenient. For you. So you have greater access to the money services you need, when and where you need them.

Whether it's making a deposit into your savings account, taking care of your bills (including loan payments), or cashing a check when you're away from home, Quincy Savings customers enjoy these important advantages:

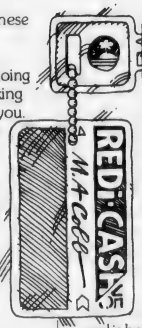

The key to access

We call it a REDi-CASH card. More than 10,000 Quincy Savings Bank customers already use the card for our Plus/24 machines, to make deposits, withdrawals, or loan payments, or to transfer money from one account to another.

One of the further advantages of our REDi-CASH/VEC card is being able to cash personal, payroll or government checks both at our offices and 23 other banks, as well as at more than 100 supermarket locations. Think how convenient that is, when you're away from home!

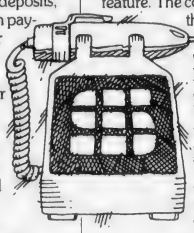

We're very open with customers

Our six offices are open at convenient hours throughout the week. Saturday hours provide still more flexibility, as do walk up and drive-in facilities at most locations.

But in a sense, we're open all the time. Because our Plus/24 automatic teller machines make it possible for you to bank around the clock. You have access to money every day or night in the week.

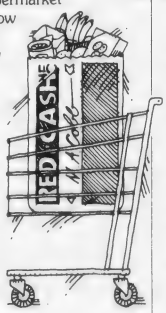

371 Hancock Street, 1200 Hancock Street.
1374 Hancock Street, 138 Franklin Street.
461 Washington Street
Hanover: Rte. 53 and Broadway

Quincy Savings Bank
A REDi-BANK℠

Checking: with or without checks

Quincy Savings has a way to help you reduce the number of hours you spend paying bills each month. We call it The Bill System. It's simply a REDi-NOW Account, which pays 5% interest, with a Pay-by-Phone feature. The combination gives you the choice of writing and mailing out checks to various places, or having Pay-by-Phone take care of paying some of those bills for you, at 13¢ per transaction, which saves you time and postage. You can take advantage of Pay-by-Phone even when you're away on vacation.

Within easy reach

You'll find the other services you need, within easy reach, at Quincy Savings Bank. Day in and day out, you have a choice of savings accounts and term certificates, all paying the highest possible rates, plus direct deposit service. You'll find retirement plans to suit your needs, as well as Savings Bank Life Insurance, and lending services. In fact, we have about as accessible and wide a selection of bank services as there is anywhere. Maybe that's why we're the largest savings bank on the South Shore today. And why nothing succeeds like access.

To apply for any of these helpful services, visit our nearest office or call a customer service representative at 471-3500, soon.

June Wedding Special

June 7 - 16

1/2 Price Sale

Buy One Wedding Band At Full Price . . .
THE SECOND AT HALF PRICE!

1422 Hancock St.
QUINCY
773-2170

harts
fine jewelers

NEW OFFICERS of John Adams Aerie, Order of Eagles and its auxiliary were installed at ceremonies held recently at the Eagles Hall, Mass. Ave., Quincy Point. Front, from left, Eugene Boggs, installing president; Virginia Boggs, auxiliary installing president; Bertha DeCelle, Jr. past president; Lena Cataldo, vice president; Beatrice Lutes, trustee; Teresa Towers, conductress; Jennie Venelli, inside guard; Second row, Joan Walsh, auxiliary president; Robert Pitts, installing conductor; Ann Vickers, treasurer; Mary DePalma, trustee; Verona Surette, secretary; Marion Cain, trustee; William Kahler, secretary. Back row, Felix Martell, incoming president; Phyllis Iacobucci, installing conductress; Jack Long, acting trustee; Joseph Doyle, trustee; Phillip Johnson, vice president; Larry Smith, treasurer; John Kane Jr., past president.

[Quincy Sun Photo by Steve Grochowski]

John Adams Aerie Eagles, Auxiliary Install Officers

The John Adams Order Eagles and Auxiliary recently installed officers at joint ceremonies.

Eagles officers installed were:

Felix Martell Jr., president; Phillip Johnson, vice-president; John Kane, junior past president; trustees Faust Pelligrini and Joseph Doyle; William Kahler, secretary and Larry Smith, treasurer.

Auxiliary officers installed were; Joan Walsh, president; Lena Cataldo, vice president; Bertha DeCelle, junior past president; Dora Myers, chaplain; Teresa Towers, conductress; Jennie Vannelli, inside guard; Julia Alfano, outside guard; Beatrice Luce, Marion Cain and Mary DePalma, trustees; Marjorie Fonasaro, pianist, Ann Vickors, treasurer and Verona Surette, secretary.

A luncheon and dancing followed. Mayor Arthur Tobin extended his congratulations to the incoming officers.

Installing officers were Mr. and Mrs. Eugene Boggs. The conductor and conductress were Bob Pitts and Phyllis Iacobucci, respectively.

Anna Williams Honored At Reception

Mrs. Anna Williams of Quincy was guest of honor recently at a surprise reception held at the Sheraton Tara, Braintree, in celebration of her 25 years as a waitress at Villa Rosa, Milton.

The party was hosted by restaurant owner Mary Marinelli who presented Mrs. Williams with a gold chain.

Co-workers gave Mrs. Williams a money tree.

Among those attending the party for Mrs. Williams, who is a widow, were her two children, Joseph Williams of Sudbury, and Mrs. David Birchfield of Norfolk, and her two grandchildren.

Also present was Sylvester Dibellis of Milton, who has patronized the restaurant every day for 25 years.

Mrs. Williams plans to continue working at the restaurant.

RSVP 'Senior Prom' Set For June 28

The South Shore Retired Senior Volunteer Program [RSVP] will hold its "Senior Prom", the annual recognition dinner dance, Thursday, June 28, at 6 p.m. at the George Bryan VFW Post.

Members of RSVP, volunteers and their guests, station supervisors, members of the Quincy Community Action board and staff, and local dignitaries have been invited.

Further details, including information on reservations, may be obtaines from Diane Mackie, RSVP director, at 471-3600.

Pre-Summer Special
3 MONTHS $45

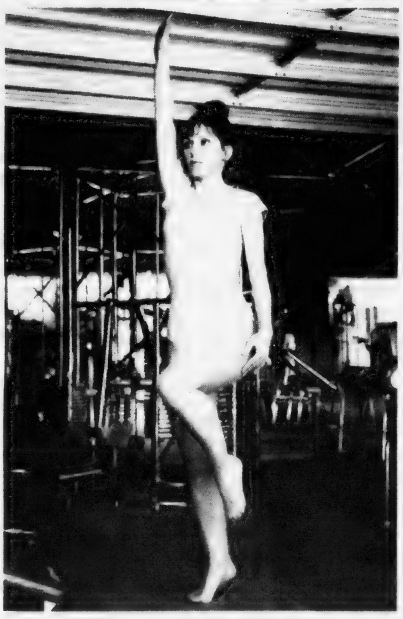

Step Into A NEW You!
OBIE's will help you.

Trim down and condition in our large gym area using the most modern exercise equipment and receive individual instruction from our professional technicians. We have a newly renovated wet area for your relaxation, a Jacuzzi whirlpool, Turkish steam room and Finnish sauna. Shower and dress in privacy. You'll feel like a million. We also offer you diet and nutritional guidance and group slimnastics. Fully air conditioned for your comfort.

Must Be 17 Years or Older.

Women Only Special
2 For the price of 1
6 Weeks for Two - $35
With this Ad Only

Obie's Fitness Center, Inc.
11 Revere Road, Quincy
Near MBTA Line - Opposite Sears
OPEN 6 DAYS
5 NIGHTS
773-0996

PERMANENT REMOVAL OF UNWANTED HAIR
MARLENE MELAMED R.E.
Registered and Licensed Electrologist
460 Washington St.
Braintree
By Appointment only
Call 843-6567

Save Gas and Money ...
shop locally.

PANASONIC
Proudly introduces their new line of Vacuums to Quincy.
SAVE 20%
on all list prices as allowance for trade on any vacuum on a PANASONIC thru June 15.
All service, parts, bags, etc., available here at A & T VAC. You don't have to go to
TOKYO HOKY $26.00 HOKY
A & T VACUUM
25A BEALE STREET
WOLLASTON
479-5066

VIRGINIA'S Nursery School
Register now for Summer or fall session
Full day care available now.
Call Virginia and come visit
328-4332

Derringer
The Florist
389 Hancock St.
Quincy
328-3959
Since 1900

[617] 472-0200 - 01
Chauffeur Driven
Abdon Cadillac Limousine Service

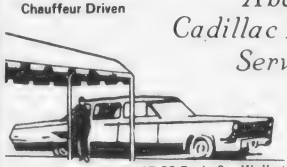

- Weddings
- VIP Service
- All Occasions

117-23 Beale St., Wollaston
[at the Mobile Service Station]

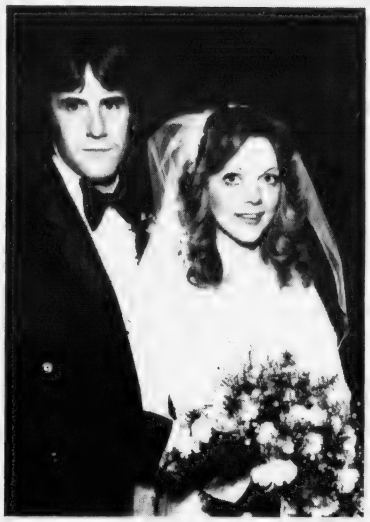

MARRIED -- Mr. and Mrs. Frank L. Clarke Jr., were married recently at St. Joseph's Church, Quincy. The bride is the former Patricia A. Wynn, daughter of Mr. and Mrs. John P. Behan of 12 Thompson St., Quincy. She attended Quincy schools and is employed by Quincy Savings Bank. The bridegroom, son of Mr. and Mrs. Eugene O'Neil, of 37 Arnold St., Quincy, is a graduate of Quincy High School. He is employed as a driver for Marshall's. Following a wedding trip to Hawaii, the newlyweds are living in Pembroke.

ENGAGED -- Mr. and Mrs. H. Robert Huke, of 90 Hobart St., Wollaston, announce the engagement of their daughter, Wendy Elizabeth, to Samuel A. Abraham Jr., son of Mr. and Mrs. Samuel A. Abraham of 99 Sherman St., Wollaston. Miss Huke, a graduate of North Quincy High School and Faulkner Hospital School of Nursing, is employed at New England Deaconess Hospital. Mr. Abraham, a graduate of North Quincy High School, attended Tri State University, Ill. He is employed by Watson Mail Communications. A June, 1980 wedding is planned.

MARRIED -- Mr. and Mrs. Paul F. Hemphill were married recently at Sacred Heart Church, Quincy. The bride is the former Marianne Butts, daughter of Mr. and Mrs. James J. Butts of Quincy. A graduate of North Quincy High School, she is attending Newbury Junior College and is employed as a marketing secretary at Boston Gear Division, Quincy. The bridegroom, son of Mr. and Mrs. John E. Hemphill of Quincy, is a graduate of Quincy Vocational Technical School and Wentworth Institute. He received his B.S. degree in construction from Bradley University, Peoria, Ill., and is employed as a construction engineer with the Abreen Corp., Needham. Following a wedding trip to Florida, the newlyweds are living in Wollaston. [Sharon's Studio]

Squantum Catholic Women's Club Re-elects Ruth Connolly

Ruth A. Connolly was re-elected president of the Catholic Women's Club of Squantum at a recent meeting.

Other officers are: Alice I. Kowilcik, vice president; Evaleene Mullaney, treasurer; Marianne Sherman, corresponding secretary; Alice Marquardt, recording secretary.

Directors are Elizabeth Dunn, Esther Graham and Isobel Lutz.

Committee chairmen are Diane Nash, publicity; Theresa Cushing, hospitality, assisted by Carol Milburne and Nell Parker.

The final meeting of the club year will be a party with special entertainment, for members and their guests June 20 at 8 p.m. in Maryhall, Star of the Sea Church.

N. Quincy Catholic Women To Hold Annual Meeting June 14

The annual meeting of the Catholic Women's Club of North Quincy will be held Thursday, June 14 at 7 p.m. in the Sacred Heart School cafeteria.

The annual meeting, installation of officers for the coming year, awarding of the two Msgr. Richard J. Hawko Scholarships to two students of the Sacred Heart School and entertainment will follow.

Reservations must be made by Monday June 11 by calling chairwoman Barbara Berlo, 328-3484 or Janet Crowley 479-8883.

QCH Auxiliary Plans Annual Luncheon Meeting

The annual meeting and luncheon of Quincy City Hospital Women's Auxiliary will be held Thursday, June 21 at the Neighborhood Club of Quincy, with a social hour at noon followed by luncheon.

Mrs. Henry Papile, chairwoman of the association, will conduct the annual meeting, which will include the election of officers. Mrs. Arthur Pentz is general chairman of the meeting.

Reservations should be made before June 14. Tickets may be obtained from Mrs. John Kenney, Mrs. Arthur Faulkner or Mrs. David MacIntosh.

Music will be provided by Baron Hugo and the Milltones.

Squantum Seniors Banquet June 19

George Rollins will direct the Squantum Senior Citizen's choral group, the Sharps and Flats, at the organization's June 19, banquet in Maryhall, Star of the Sea Church.

A happy hour will begin the activities at 5:45-6 p.m., and a chicken pie dinner will be served at 6:30 p.m.

Entertainment by the choral group will follow.

BRA-WEY FLORIST
94 Washington St.
Weymouth
337-0288 - 337-0289

QHS Class Of 1922 Planning Reunion June 20

The Quincy High School class of 1922 will hold its 57th anniversary reunion at noon Wednesday, June 20, at the Neighborhood Club, Glendale Rd, Quincy.

Anyone who attended Quincy High around that time is welcome to attend the reunion. Reservations should be made with Mrs. Jean Brown Young, 10 Seal Rock Lane, North Quincy.

Members of the reunion committee are:

Mrs. Jean Brown Young, class vice president; Mrs. Dorothy Locke Carter, class secretary; Miss Helena McCormick, reunion chairman; Mr. Clifford P. Randall, reunion treasurer; Miss Bessie Aronson, Mrs. Eleanor Bruton Donovan, Miss Florence Cavicchi, Mrs. Caroline Field Chapman, Miss Harriet Couch, Mrs. Esther Jensen Paulsen, Miss Elizabeth Marentz, Mrs. Mary Marr McLennan, Mrs. Euphemia Rennie McGowan, Mrs. Hazel Schools Usher, Mr. P. Malcom Thacher and Miss Ethel Wiley.

Marriage Intentions

Robert W. Hennessy, 43 Calvin Rd., Quincy, security; Karen A. Haugh, 43 Calvin Rd., Quincy, dental assistant.

Eric O. Honkoney, 49 Pleasant St., Quincy, student; Debra J. Champagne, 65 Miller St., West Quincy, Inforex typist.

James P. McGuire, 108 Baxter Ave., Quincy, teacher; Christine L. Guest, 90 Wilson ..ve., Quincy, teacher.

Save Gas and Money ... shop locally.

INSTANT COLOR
PASSPORT PHOTOS
McIntire's Studio
679 Hancock St., Wollaston
Closed Monday Tel: 479-6888

WEDDINGS
SOCIALS
Quincy Sons of Italy
Social Center
120 QUARRY ST. QUINCY
Complete Wedding Package Plans
The Golden Lion Suite has seating up to 300
Plus a room for the Bride
For Reservations
Call 773-1295 Anytime
SMALL HALL NOW AVAILABLE
For Mon., Tues. and Wed. -- Days or Nights
Special Functions - Bridal Showers
Business Meetings - Luncheon Meetings
Clubs, Organizations, Private Meetings.

SPECIAL!!
FOR THE MONTH OF
JUNE
TEXTURED
foam perm $20.00
Regularly $22.50
Tues., Wed., Thurs. Specials
Shampoo & Set ..... $4.00 Sr. Citizens $3.00
Shampoo Cut & Set ..... $7.50 Sr. Citizens $5.50
Permanent from... $11.00 from $9.95
Open Thursday evenings 'til 6:30.
Closed Monday. Appointment or Walk-in Service
Call 472-3033
Barbara's Beauty Salon
1445 Hancock St., Quincy
2nd floor, Suite 204 above Rite Aid Pharmacy

We Wash Aluminum-Vinyl Siding
Quickly, thoroughly, safely. Modern NOR-CHEM methods. Satisfaction guaranteed. FREE estimates.
From $79. per story
NORCOM COMPANY
769-6100

COLMAN'S SPORTING GOODS
1630 HANCOCK ST QUINCY
FREE PARKING
Don't Get Rained Out!
Safeguard Your Important Functions with a CANOPY
• Choose from 2 sizes 20X20 or 20X30
• Colorful • Rent by day or weekend
• Call for details • Reserve early
• Dates filled on first come basis

GOLDEN ANNIVERSARY OBSERVED -- Hugo Lira, professionally known as Baron Hugo, and his wife Edith recently celebrated their 50th wedding anniversary at party held at Parkway United Methodist Church, Milton. The popular band leader and his wife, formerly of West Quincy, are residents of Milton.

[Fasch Studio]

Mr., Mrs. Hugo Lira (Baron Hugo) Honored On 50th Anniversary

Hugo Englebert Lira, professionally known as Baron Hugo, and his wife Edith recently celebrated their 50th wedding anniversary at a party given by Rev. Riley Shirley at Parkway United Methodist Church, Milton.

Some 300 relatives and friends were on hand to congratulate the couple who were married April 22, 1929 at the Emmanuel Methodist Church parsonage, Waltham.

Entertainment at the party was provided by Baron Hugo's Orchestra which included some of the original members of the band which played at the Totem Pole Ball Room, Auburndale, during the big band era.

Performing were Henry Alyward and Al Tobias from the Totem Pole Orchestra; Sal Sava, George DeMattia, Pasqual Petrraca, Ken Lodge, Dom Maguzza, Bill Milesky and Salvy Cavicchio as well as Baron Hugo on the drums.

Baron Hugo's orchestra played at the Totem Pole from 1942-1952, during which time Baron had his own radio program on WHDH.

Today he is busier than ever playing weddings, private parties, dinner dances and big band dances.

Baron was born in Quincy and attended Quincy schools. His wife, the former Edith Hamilton was born in Brockton.

The couple, formerly of West Quincy, have lived in Milton for 47 years.

Baron is communicant at Parkway United Methodist Church, and is chairman of the music committee.

He also sings with a group of 12 retired businessmen, "The Miltones".

ELECTROLYSIS
UNWANTED HAIR PERMANENTLY REMOVED
Face, Eyebrows, Body, Legs, Hairline
Dolores MacMillan, R.E.
680 Hancock St., Wollaston
Office hours by appointment
Complimentary consultation available
471-9500 or 471-0214

GOLDEN ANNIVERSARY of founding of Germantown Garden Club was marked with planting of a labunum tree [also known as a "golden circle" tree] on the lawn of the Adams Academy. From left, Nancy Alvord, Mrs. Charles Hodgkins, Mrs. Russell Bates, Mrs. Daniel Allen, Mrs. Paul Driscoll, Mrs. Harold Meyers, Mrs. Charles Johnston, Ruth Bartlett Stevens, Mrs. Andrew DiPietro, Mrs. Robert A. Kopp, Mrs. George Scully, Mrs. Ralph Parker, Mrs. George Howe and Mrs. George Osborne.

[Quincy Sun Photo by Steve Grochowski]

Germantown Garden Club Marks 50th Anniversary With Tree Planting

The Germantown Garden Club of Quincy celebrates its 50th anniversary this year.

To mark the historic occasion and to honor its founder, the late Mrs. Martha Bartlett of Germantown, the Garden Club planted a Laburnum, or Golden Chain tree, on the grounds of the Adams Academy in ceremonies Tuesday.

Among those present were Mrs. G. Leland Stevens, daughter of the founder, and members of the Executive Board of the club. Of these, Mrs. Arthur B. Horton has been a member since 1936; Mrs. Russell T. Bates, 1937, Mrs. William J. Duane, 1938, and Mrs. Robert B. Grant, 1939.

Mrs. Walter S. MacNeil and Mrs. Lawrence H. Mattie have both been members for 33 years. Mrs. Robert J. Spillane, Mrs. Ralph L. Parker and Mrs. Roy Miller for 31 years.

The Germantown Garden Club has one living charter member, Mrs. Claude B. Roundy, now residing in California. Mrs. Roundy served as President from 1941 to 1943 and was very active in Civic Affairs. She countinues her interest in the club during the year by correspondence and is an active gardener in California.

Quincy Elks Begin Series Of Senior Citizens Dinner Dances

The first of a series of seven dinner dances sponsored by the Quincy Lodge of Elks for senior citizens was held recently at the Elks Home, 1220 Hancock St., Quincy Center, with lodge officials greeting their guests in white dinner jacket and black tie.

Exalted Ruler Leo Nunnari said that in past years the Elks had been limited to inviting only 600. With the new program of seven different dinners it is expected that more than 2,000 senior citizens will be able to attend, especially those who live alone in private housing.

Nunnari said people living in public housing projects have opportunities to mingle with other people and take advantage of various public affairs. Efforts will be made through local ward clubs, churches and organizations to contact those who live alone.

City Council President John J. Quinn brought greetings of Mayor Arthur Tobin to the gathering made up in large part of those who attend the Elks bingo nights, and residents of Clay St. and Granite Place.

Quinn assured them he would vote in favor of the Elks' request to purchase property on Quarry St. for a new home when the question is brought before the city council.

Legal Secretaries Plan Annual Cookout

The annual cookout of the Norfolk County Legal Secretaries Association will be held Tuesday, June 19, at 6:30 p.m. at the home of Mr. and Mrs. Thomas O'Keeffe, 83 Woodledge Rd., Needham.

A brief business meeting will be held before dinner and afterwards there will be a silent auction. Proceeds will be used to reimburse the local delegate for expenses incurred attending the national convention at Las Vegas, in July.

Plans are underway for a group to attend the Lena Horne and Vic Damone performance at the South Shore Music Circus, Tuesday, Aug. 14 at Cohasset. Tickets may be reserved by contacting Mrs. Glenys Conners, 24 Fisk Ave., Weymouth 02189 or calling 227-1186.

North Quincy Seniors Plan Trip

The North Quincy Senior Citizens Club met recently at Atlantic Methodist Church to discuss plans for a June 21 trip to the Big Fisherman's, Falmouth.

The club will hold a whist party at the church today (Thursday). Refreshments will be served at 12:30 p.m., and whist will begin at 1 p.m.

LEARN TO BE A HAIRSTYLIST AT
QUINCY BEAUTY ACADEMY
NATIONALLY ACCREDITED
30 FRANKLIN ST. 471-1440
- CO-ED
- STATE LICENSED
- UNISEX STYLING
- PLACEMENT ASSISTANCE FOR GRADUATES
- STUDENT FINANCIAL ASSISTANCE AND BASIC EDUCATIONAL GRANTS AVAILABLE
- DAY, EVENING AND PART TIME CLASSES
- NATIONALLY ACCREDITED BY THE COSMETOLOGY ACCREDITING COMMISSION
- APPROVED FOR VETERAN TRAINING

Call for free brochure

Save Gas and Money ... shop locally.

Golden Furniture And Upholstery
Abdo Abouzeid
Make Your Old Furniture Look Like New

- One Week Service
- Free Estimates

We Have New Furniture At Low, Low Prices
With every couch and chair, new pieces or upholstering you get a FREE gift - a pair of lamps
419 Hancock St., No. Quincy 328-0325

12 Residents Receive Wentworth Degrees

Twelve Quincy residents were among the 612 students to be graduated from Wentworth Institute of Technology at the school's 67th annual commencement held recently at Hynes Auditorium, Boston.

The 12 are:

Kenneth F. Johnson Jr., 5 Sycamore Rd., No. Quincy, Civil Engineering Technology, Associate in Engineering Degree, President's Honor Roll, Dean's List.

James A. D'Andrea, 12 Ardell St., Quincy, Electronic Technology, Associate in Applied Science Degree, Dean's List.

Frank C. Shoemaker, 24 Broady Ave., Quincy, Electronic Technology, Associate in Applied Science Degree.

John E. Haynes Jr., 185 Beale St., Wollaston, Electronic Engineering Technology, Associate in Engineering Degree, National Honor Society.

Brian W. Hickey, 155 Huckins Ave., Quincy, Mechanical Design Engineering Technology, Associate in Engineering Degree.

John R. Hallett, 109 Hamden Cir., Wollaston, Electronic Engineering Technology, Associate in Engineering Degree, Dean's List.

Denis G. Rush, 28 Woodbine St., Wollaston, Electronic Engineering Technology, Associate in Engineering Degree.

Michael Gulino, 93 Standish Ave., Quincy, Mechanical Design Technology, Associate in Applied Science Degree.

John A. DeCoste, 214A Quincy Shore Dr., No. Quincy, Mechanical Design Technology, Associate in Applied Science Degree.

Robert Finnigan, 21 Victory Ave., Quincy, Electronic Technology, Associate Degree in Applied Science, Dean's List, President's Honor Roll.

Thomas P. Foley, 205-5 Independence Ave., Quincy, Mechanical Design Technology, Associate in Applied Science Degree.

Alexander Styles, 46 Lawn Ave., Quincy, Mechanical Power Engineering Technology, Associate in Engineering Degree.

OUTSTANDING STUDENT -- Jean D. DeAngelo [left], of 10 Pequot Rd., Adams Shore, is presented the "Outstanding Student Award" at Suffolk University by activities director Bonita Betters-Reed. A 1979 graduate she majored in sociology. She was a dean's list student, president of the Gold Key Honor Society, patrons' editor for the Beacon Yearbook and a member of the Student Government Association. She is the daughter of Charles DeAngelo and the late Mrs. Dolores DeAngelo.

HERE'S HOW YOUR HOME CAN PAY FOR ITS OWN IMPROVEMENTS.

You've worked hard to buy your home. And now your dreamhouse can make some other dreams come true. Like converting your basement into a room your whole family can eat, play, and relax in.

That's where an Equity Loan from Old Colony Bank comes in. As you've been paying your mortgage, you've been building equity in your home. Equity is basically the difference between what your home is worth and how much you owe on it. And when you consider how fast home prices are rising these days, your equity could be much higher than you think.

But equity is lazy money unless you put it to work. That's why Old Colony Bank wants to lend from $3,500 to $10,000 against the equity in your home. And at one of the better interest rates around! Up til June 30, we'll give you a special rate of 12%, with up to 10 years to repay. Best of all, you can use the cash for anything you want.

Like making your dreamhouse more than just a day dream.

So visit one of the six Old Colony Banks in Norfolk County and ask about an Equity Loan today. You've worked hard for your home. Now put it to work for you.

Old Colony Bank
AND TRUST COMPANY OF NORFOLK COUNTY
AN AFFILIATE OF THE FIRST NATIONAL BANK OF BOSTON
1449 Hancock St., Quincy, MA

Member FDIC

EQUAL HOUSING LENDER

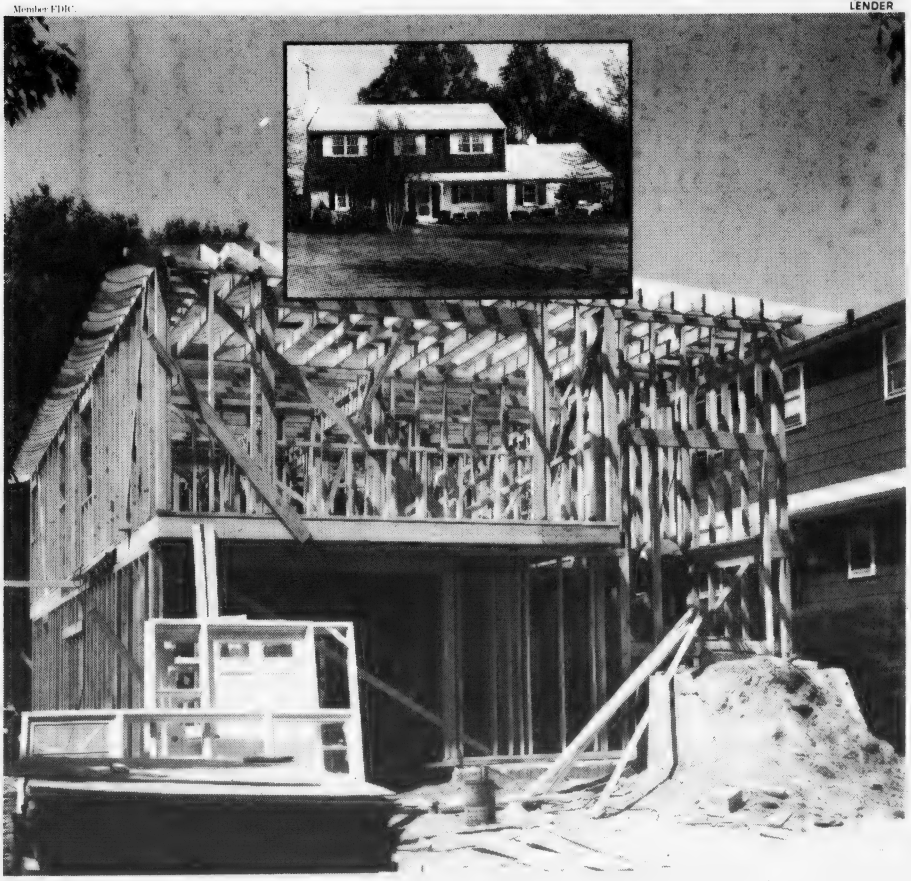

Sunbeams

By Henry Bosworth

No Primary Election In '40

We noted here last week that this might be a year without a city preliminary (primary) election.

It's not such a far-fetched possibility.

It actually did happen 39 years ago.

The preliminary election scheduled for Nov. 12, 1940 never came off. There weren't enough candidates to politically tango.

BURGIN

There was only one candidate for mayor, (three were needed), six for three City Council at-large seats (seven needed) and three candidates for two School Committee seats. (Five were needed).

In those days, the mayor and at-large councillors were elected in even years and ward councillors in uneven years. Two school committeemen were elected for three year terms every three years.

In the Dec. 3 final election that year, Mayor Burgin was unopposed for re-election—the only time in the city's history that has happened.

DELLA CHIESA

Laurence J. Curtin, Joseph J. Kendrick and Neil A. McDonald were elected to the City Council over John R. Bass, Amelio Della Chiesa (who went on to serve 12 years as mayor—longest in the city's history), and Victor T. Hultin.

Earle S. Bates and L. Paul Marini were elected to the School Committee, defeating Kenneth C. Walker.

Only 6,458—or 15.5 per cent—of the city's registered voters bothered to go to the polls. Just one month earlier, 37,925 or 93 per cent voted in the national and state elections in which Franklin D. Roosevelt defeated Wendell Wilkie and Leverett Saltonstall turned back Paul A. Dever for governor.

The then Quincy Patriot Ledger editorially called the small turnout a "shameful demonstration" and commented:

"There is only one thing to do: we must have a concerted drive when the legislature opens to get our charter changed so that we can have off year city elections . . . The majority of the voters were fed up with elections this year. We hope before many years to see off-year elections without a primary and we think the result will be real old fashioned election interest."

Well, a change came in 1942 when the mayor was elected for a three-year term (Charles A. Ross defeating Myron N. Lane). Then, in 1945 the mayor and all the councillors were elected to two-year terms at the same time.

But, unless some more candidates start putting in an appearance 1979 will be the second year without a preliminary election.

□

IT PROBABLY WON'T be until September before the "60 Minutes" look at the Quincy District Court's Earn It Program airs on CBS.

KRAMER

The show's producer, Steve Glauber, said most of the people talked with "favored" the restitution program established by Judge Albert Kramer, presiding Justice of the Quincy District Court. Under the program, offenders pay back their victims with their services.

How accurate CBS' report on the program is remains to be seen, however. The big question: can it really be completely accurate?

At least two critics of the program in the downtown business community were invited to comment but declined. One felt his remarks would be taken out of context. The other was advised it would not help business from a public relations standpoint. Other critics probably also remained silent for one reason or another.

Regardless, "60 Minutes" can be sure of a top Nielsen rating in Quincy the night it shows.

□

SENATOR Paul Harold will be a featured speaker at the American Legion's Boys' State at Nichols College in Dudley Sunday, June 17. Harold will speak on the role of a legislator. In 1965 while a student at Sacred Heart High School, Weymouth, he was a delegate to the conference from his school.

□

MILESTONE: Richard Koch, Sr., executive secretary of the Quincy Park-Recreation board, just celebrated his "speed limit" birthday. The office gang whipped up a cake for him.

□

WHICH REMINDS US for catchy campaign slogans you can't beat the one Richard J. Koch is using in his bid for a City Council-at-large seat. He has T-shirts emblazoned: "Things Go Better With Koch".

At Quincy District Court

CBS's 'Sixty Minutes' Cameras Focus On 'Earn-It' Program

By BERNIE O'DONNELL

Workers and visitors at Quincy District Court crowded for a look through the tiny windows outside Judge Albert Kramer's courtroom last Wednesday.

Some searched for a famous face while others, at the outside of the group, asked "What is it?"

"It" was CBS's "Sixty Minutes," in Quincy to film a feature on the court's Earn-It program. The feature, reported by Dan Rather, is scheduled to be broadcast sometime this fall, according to producer Steve Glauber.

The Earn-It program, and others like it, which allow young offenders to repay the victims of their crimes with their services, have their supporters and detractors both here and across the country. Last week's filming gave persons on both sides of the idea a chance to have their say for a possible nationwide audience.

Chief target of the cameras, however, was Judge Kramer, founder of the Earn-It program at Quincy District Court. Kramer spent much of last week being filmed in the courtroom, in his chamber, in private meetings, at the Charles Street Jail and walking in and out of the courthouse.

Also interviewed, according to Glauber, who coordinated the week of filming, were local businessmen and law enforcement people, legal experts like Harvard Law Professor Alan Dershowitz and victims and defendants involved in Earn-It cases.

A meeting sponsored by the Quincy League of Women Voters last Thursday, at which Kramer was the featured speaker, was also taped. During the meeting, at historic First Parish Church, "just plain folks" were filmed speaking out on the program. Opinion was reported generally in favor of Earn-It, but with some dissenters.

The entire week of filming will then be edited and compressed into a 12 to 15-minute feature, Glauber said.

The most unusual filming was last Wednesday's court sessions, closed to the public because it involved juveniles. Special consent from all of the parties involved in the cases had to be given to allow the filming, Kramer said.

The youths in Wednesday's cases were charged with vandalism at the MDC's Shea Rink in West Quincy; the pair reportedly tipped over a drum of oil and set it on fire and drove the rink's Zamboni machine through a part of the boards. Damages, at the time, were estimated at about $31,000.

After lengthy sessions, attended by Glauber and the Sixty Minutes sound and film crew, the pair got their sentences: spend the summer repairing the damage they had done at the rink.

During a court recess, after the vandalism case was dealt with, Glauber interviewed one of the defendants and his parents as the cameras rolled.

Did he think the sentence was fair? Glauber asked.

"Year, it was fair . . . it could have been worse," the youth answered.

DAN RATHER chats with Judge Albert Kramer after interview in the judge's chamber at Quincy District Court.

'EARNING IT' -- Two youths convicted of vandalism at the MDC's Shea Rink start their sentence - spending the summer cleaning up the rink. Their cases were filmed by 'Sixty Minutes'.

[Quincy Sun Photos by Steve Grochowski]

Did his brush with the law teach him a lesson?

With his eyes on the ground and speaking in a low voice, the boy answered, "I wouldn't spit on the sidewalk now."

Whether or not the brief interview is used in the final program, Glauber's voice and questions will never be heard on the air. Dan Rather, as well as narrating the segment, will rephrase and restate the questions, so it seems as if he is interviewing the defendant.

That's common practice in the filming of Sixty Minutes, Glauber said. Rather is actually present for "about 25 percent of the filming—it varies with the story," Glauber said.

The five days spent in Quincy represent an average story, he said. Filming for a single 15-minute feature can range between three and 11 days, he said. The Earn-It feature was in the planning and research stages for about six weeks before filming actually started, Glauber said; editing and writing will go on for several more weeks.

Besides Sixty Minutes' four on-the-air reporters, there are about 20 producers, or, as Glauber said, "20 jokers like me." Glauber is one of five who work exclusively with Rather, following a story from start to finish. He is responsible for producing one story every six weeks.

"It might not sound like much, but it is," he said.

Most of the story ideas he works on come from either him or Rather. He first learned about the Earn-It program in legal weekly's article on restitution sentencing and thought it would be a worthwhile story.

Rather, who spent most of the week in New York, finally made it to the courthouse Friday for an interview with Kramer in his chamber.

Meanwhile, Thursday morning found the two sentenced youths at work at Shea Rink. Rink Manager Tony anzelone said painting, scraping and lots of other repair work still had to be done.

The pair will probably be busy for the rest of the summer, he said. "A lot of work still has to be done," he added.

Gave The Breed Respectability

State Dog Boston Terrier Honors 'Doc' Kendall

The Boston terrier was recently designated the Official State Dog of Massachusetts, which would have made Doc Kendall mighty proud.

You see, Dr. Walter Gardner Kendall, the Atlantic dentist who died in 1946 at the age of 92, was the man who gave the once-scorned Boston terrier social standing along with the pekes, poodles and spaniels.

In fact, the New York Herald Tribune in 1925 called him "the father of the breed ... the first to develop the breed into a distinct species" at his Squantum Kennels in Atlantic.

Mrs. Doris Oberg, a local historian whose family knew the Kendalls well, brought her collection of memories of Doc Kendall to The Sun the other day to share with its readers.

The Boston terrier is the result of crossbreeding an English bulldog with a terrier in order to produce a dog that would put on a livelier and more exciting fight in the pits.

The progeny of that mating was the bull terrier, the long-nosed slit-eyed fighting dog of which the best known locally is "Blue", owned by Mr. and Mrs. Donald S. Cherry of Andover.

But every now and then there was an accident, the result of which was a short-nosed, round-eyed fighting dog of no particular desireability. Imported to America, this became the Boston terrier.

Doc Kendall opened his Squantum Kennels in 1877 especially for the breeding of Boston terriers.

In his book, "Four Score Years of Sport", now long out of print, Doc Kendall, then a resident of Milton, recalled his first Boston terrier, a pup of extraordinary intelligence, named "Bess".

"On my daily trips from Milton to Boston and return," he wrote, "she was my constant companion, but on one occasion we became separated in town, and I began to worry for fear she had become lost.

"My neighbors on the afternoon train to Milton, however, were astonished to see Bess come walking into the car, unaccompanied, and calmly take a seat near the window.

"In those days the train stopped at eight stations before reaching Milton, but Bess, head cocked a little to one side, sat motionless until the brakeman thrust his head through the door and called out 'Milton'.

"At once Bess left the train, in company with a number of other ladies, and walked sedately home, where I found her awaiting me on my return."

By 1933, Doc Kendall's Squantum Kennels were said to be the oldest in the country and had produced more champion Boston terriers than any other.

One of his dogs, Squanto I, winner of first prizes in shows in Boston and New York, was sold for $2,000 and another, His Nibs, was purchased by J. Pierpont Morgan for $1,000.

Yet another dog, Squanto II, acclaimed by Doc Kendall as "perhaps the greatest Boston terrier that ever lived," won no less than 275 first place ribbons and cups in shows all over the country.

It was largely through Doc Kendall's efforts that Boston terriers were accepted as a breed by the American Kennell Club in 1893 and from 1929-35 they were judged the most popular breed in America.

And now the Boston terrier ranks with the mayflower, the chickadee and cranberry juice as an official symbol of the state of Massachusetts.

By TOM HENSHAW

Dr. WALTER KENDALL

City Flags At Half Staff For John Wayne

All flags in public buildings in Quincy are at half-staff in memory of John Wayne by order of Mayor Arthur Tobin. The flags will remain at half-staff until the popular actor's funeral.

"John Wayne was a true and outstanding American and human being," Tobin said Tuesday. "He symbolized the American people and the American ideals. He possessed outstanding talent and was one of America's greatest figures we'll ever know."

REMEMBER WHEN?

...the Hancock House and its imposing array of street floor specialty shops stood on Hancock St. across Depot St. from City Hall.

...You were not just a Policy Number and Retained your own identity, when personal service was always given... It still is at.

BURGIN PLATNER INS.
1357 HANCOCK STREET
QUINCY 472-3000

[PHOTO COURTESY THOMAS CRANE PUBLIC LIBRARY]

Quincy's Yesterdays

By Tom Henshaw

FB Land Sought For Schoolhouse

June 14-20
1951
28 Years Ago This Week

The School Committee was considering a proposal to take 1[illegible] acres of Furnace Brook Golf Club land to build a new elementary school to relieve crowding at Cranch, Wollaston and Montclair schools.

"Remove any of that land and we would be operating a miniature golf course," said Aloysius Flavin, a member of the Furnace Brook board of governors, who led a group of 20 protestors at a meeting.

Other sites under consideration were the Rice estate, Adams St. and Grenwold Rd.; the Faxon pasture, Whitwell St.; MDC land off Furnace Brook Parkway; Adams St. immediately west of the Adams Mansion.

GUARDIAN READIED

The Quincy police boat Guardian was overhauled and given a new coat of green and white paint in preparation for its 10th season of rescuing sailors from capsized craft in Quincy Bay.

Three crews made up of Patrolmen Joseph Belanger, Walter Buckley, Walter Adams, Norborth McKearney, Frank Carullo and Edward Sweeney were prepared to operate the 33-footer out of Harvey's Landing, Houghs Neck.

MORRISSETTE WINS FIRST

Al Collins' four-hitter enabled the Morrisette Junior Legion baseball team to win its first victory of the season, 6-1, over Wollaston at Adams Field.

TRADES WIN WAGE HIKE

Bricklayers, stonemasons, plasterers, cement finishers, caulkers, and waterproofers won an 11¼-cent an hour pay increase from the Quincy Master Builders Association.

Prevailing wage in the industry went from $2.77½ to $2.88¾ cents an hour.

AMEEN HONORED

Samuel Ameen of 39 Des Moines Rd., Quincy Point, an MDC patrolman, was honored with a testimonial at Coral Gables in North Weymouth for his rescue of a man who fell from a pier in South Boston.

QUINCY-ISMS

Herbert Coughlan was elected grand knight of the Ave Maria Knights of Columbus, West Quincy . . . Leo E. Mullin Jr., Laurence J. Curtin and Charles M. Shaftoe filed petitions with City Clerk Hattiemay Thomas seeking return of Plan A government . . . Southern fried chicken with French fried potatoes, vegetables, cranberry sauce, salad, dessert and tea or coffee was 99 cents at the Maple Cafe, 9 Maple St. . . . Atty. Samuel Sears of Newton, son of former Quincy Mayor Russell A. Sears, was mentioned as a Republican candidate for governor . . . Adam B. McGhee of 194 Federal Ave., South Quincy, was named head custodian at Quincy High School . . . The Rev. John M. Quirk, for many years curate at Most Blessed Sacrament Church, Houghs Neck, was in a Japanese hospital recovering from wounds suffered when his jeep struck a land mine in Korea . . . Ray Cattaneo of West Quincy returned from a leg injury to bash a three-run homer for Evansville, Ind., the Boston Braves farm club in the Class B Three-I League . . . L. Paul Marini was elected chairman of the board of trustees of the Thomas Crane Public Library, succeeding Ernest L. Collins . . . Hamburger was 69 cents a pound at the Atlas Food Mart, 1508 Hancock St. . . . Mary Gemma Leavitt, daughter of Charles W. Leavitt of 143 Harvard St., Wollaston, was graduated from Mt. St. Joseph Academy in Hartford, Conn. . . . Kimball Sturtevant, president of the Independent Union of Fore River Workers, filed suit to prevent affiliation of his 850-member union with the CIO Industrial Union of Marine and Shipbuilding Workers . . . Robert Miller was elected president of the young people's group at Bethel Beach Church of the Nazarene, Germantown . . . A 1948 Packard four-door sedan was on sale for $1,439 at Granite Chevrolet's Bargainville, 540 Southern Artery . . . Joseph Wright, 4, of 38 Charlesmount Ave., Quincy Point, stole the show as his mother's escort at commencement exercises of the Boston College School of Nursing . . . "Right Cross," starring June Allyson and Dick Powell, and "Jiggs and Maggie Go West," with Joe Yule and Rene Riano, were playing at the Lincoln Theater, Quincy Point . . . Mrs. Emery Fontaine was nominated president of the Nickerson Legion Post Auxiliary at the fifth anniversary dinner meeting at Cain's Lobster House, North Weymouth . . . Pvt. Edward J. Murray, son of Mr. and Mrs. Ralph C. Murray of 10 Ball St., Houghs Neck, was at the Air Training Command school at Kansas State Teachers College . . . The School Committee accepted the second low bid of $26,010 Metheral and McCausland of Wollaston for a new heating system in North Quincy High School, inspiring charges of "dirty politics" from the loser . . . Old India Ale was selling ten 12-ounce bottles for $1 at the Quincy Market Wine and Spirits Co., 18 Chestnut St. . . . Mrs. Dorothy Gilbride was named president of the Catholic Women's Club of North Quincy.

Obituaries

Memorial Mass At St. Ann's Saturday For Raymond Powers

A memorial Mass will be celebrated in St. Ann's Church, Wollaston, Saturday, at 10 a.m., for Raymond Powers, 33, formerly of Quincy, who was killed in an automobile accident in Wichita, Kan., May 22.

Mr. Powers was born in Wollaston and attended Wollaston School and Sacred Heart Academy, Sharon, before joining the Air Force. While in the service he was stationed in Kansas and later served in Vietnam.

On his discharge, he attended Wichita State College and graduated from Washburn Law School in Topeka. He passed the Kansas bar and set up practice early this spring.

He is survived by his parents, Mr. and Mrs. Anthony Powers of Milton Hills, N.H.; two brothers, Warren Powers of Quincy, and former City Councillor William Powers of Hanover, and a sister, Dr. Leslie Powers of New York.

Following the Mass there will be a collation at the home of Mrs. John F. Burke, 84 Lincoln Ave., Wollaston.

Michael Giglio, 79, Owner Of Transportation Company

A funeral Mass was celebrated Wednesday in St. John's Church, Quincy, for Michael J. Giglio, 79, of Quincy, Falmouth and St. Augustine, Fla., part owner and corporate officer of Superior Motors of Boston.

Mr. Giglio died last Friday at Flagler Hospital in St. Augustine. Burial was in Mount Wollaston Cemetery.

Born in Quincy, he resided here most of his life. He had retired from his firm.

He is survived by his wife, Mrs. Marion A. (Walmsley-Cotter) Giglio of Quincy, Falmouth and St. Augustine; two stepdaughters, Alice Stone of Scituate and Dorothy Sanborn of Squantum; four brothers, Salvatore Giglio of Quincy, Anthony Giglio of Florida, Cosmo Giglio of Braintree, and Ignatius Giglio of Quincy; a sister, Mrs. Anna Mossesso of Quincy; two grandchildren and several nieces and nephews.

Services Thursday For William Small, 85, Former Quincy Yacht Club Commodore

Funeral services will be held today [Thursday] at 11 a.m. at The Wicken and Troupe Funeral Home, 25 Adams St., for William W. Small, 85, a former employee of Fore River Shipyard and a past commodore of Quincy Yacht Club.

Mr. Small died Monday at a local nursing home after a brief illness. Burial will be in Blue Hill Cemetery, Braintree.

Born in Boston, he lived in Quincy most of his life.

He was a past president of the Commodore's Club, a member of Manet Masonic Lodge, Taleb Grotto and Quincy Historical Society.

Husband of the late Florence [Matthew] Small, he is survived by a number of nephews and nieces.

Deaths

Mrs. Helen [McGuire] Call, 59, of Westminster, Calif., formerly of Quincy, at Long Beach, Calif., June 5.

Mrs. Charlotte [McGowan] O'Hearns, 80, of Quincy Shore Drive, at her home, June 7.

Reynold C. McCall, 62, of Quincy, at the Norfolk County Hospital, Braintree, June 7.

Leo A. Ekbom, 64, of Quincy, at home, June 7.

Mrs. Jennie [Morrison] DeCoursey, 84, of North Quincy, at Norfolk County Hospital, Braintree, June 6.

Mrs. Anna E. [Sanda] Urbanus, 61, of Quincy, at Quincy City Hospital, June 8.

John J McAuliffe Jr., 22, of Quincy, June 8.

Mrs. Catherine L. [Smith] Morgan, 67, of Quincy, at Carney Hospital, Dorchester, June 8.

Mrs. Estelle A. [Kerr] Miller, of Quincy, at Quincy City Hospital, June 8.

Mrs. Helen E. [Diaute] Morton, 58, of Braintree, formerly of Quincy, at Massachusetts General Hospital, Boston, June 7.

John Haavisto, 68, of Weymouth, formerly of Quincy, at his home, June 7.

Mrs. Dorothy Gould Marston, 89, of Quincy, at her home, June 11.

Richard J. Cox Jr., 43, of 338 Holmes St., Halifax, formerly of Quincy, at the Brockton Hospital, June 10.

William W. Small, 85, of Quincy, June 11.

Mrs. Angelina [Cincotta] Russo, 93, of Scituate, formerly of Quincy, at her home, June 4.

Louis J. Murphy, 82, of Quincy, at his home, June 5.

Charles F. Purchase of Braintree, formerly of Quincy, at South Shore Hospital, Weymouth, June 5.

Paul H. Miller, of Abington, formerly of Quincy, at his home, June 6.

Rev. William H. Duvall, 79, of 7 Brettwood Rd. South Harwich, formerly of Quincy, in Cape Cod Hospital, Hyannis, June 5.

Mrs. Grace B. [Benson] Lauzon, of Quincy, at a Quincy nursing home, June 6.

Charles F. DeForge, 71, of Quincy, at Deaconess Hospital, Boston, June 6.

Mrs. Evelyn T. Finnegan, 71, of Quincy, at Longwood Hospital, Boston, June 6.

Mrs. Nellie [Saccardo] DeSantis, 64, of Sachem St., in Quincy City Hospital, June 5.

Mrs. Anna F. [Callahan] Glynn, 81, of Quincy, at the Colony House Nursing Home, Abington, June 4.

Mrs. Mary A. [Flaherty] Sweeney of North Quincy, at Quincy City Hospital, June 9.

Mrs. Grace [Cushing] Reynolds of Quincy, at the Braintree Manor Nursing Home, June 8.

Clare L. Miller, 73, of Coventry, R.I., formerly of Quincy, at the Kent Nursing Home, Warwick, R.I., June 9.

Edward J. Young, 91, of Quincy, in Presidential Convalescent Nursing Home, June 10.

Michael J. Giglio, 79, of Quincy, at Flagler Hospital, St. Augustine, Fla., June 9.

Mrs. Florence T. [Chiampa] McCarthy, 62, of Quincy, in Peter Bent Brigham Hospital, Bostor, June 10.

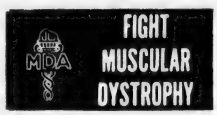

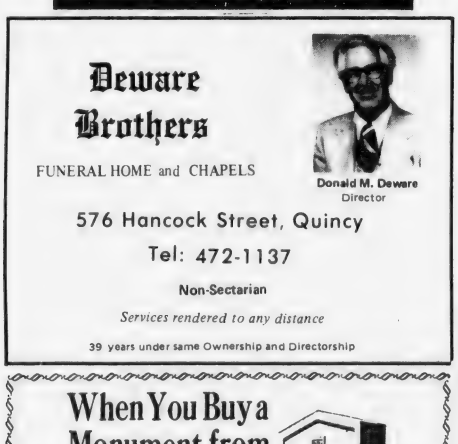

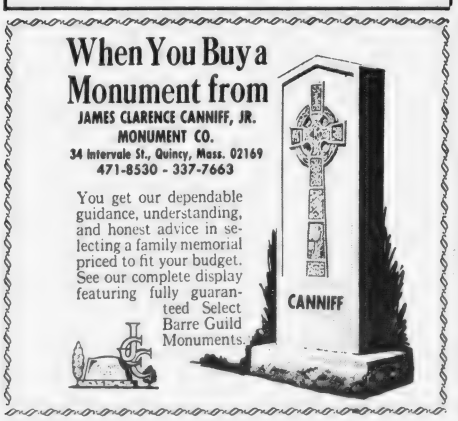

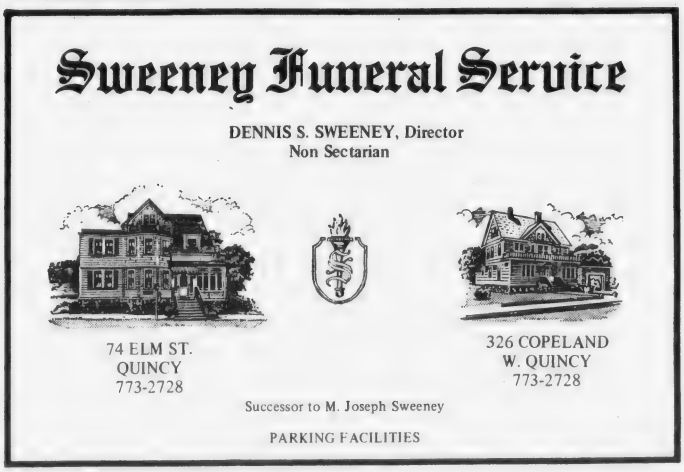

A FRIENDLY GREETING is extended by Cardinal Medeiros as he welcomes those attending the Feast of St. Anthony festival on grounds of St. John's parish, Quincy. Children in native Italian costumes are, from left, Mark Volpe, Angela Scalisi, Marie Aquilina and Stephen DiCenso. Clergy, from left, Rev. Joseph Byrne, Rev. William McCarthy, pastor, Cardinal Medeiros, and Rev. Daniel Graham. Rear, from left, Peter Papile and Edward Ross, acolytes, Deacon Charles Sullivan and James Coughlin, acolyte.

[Quincy Sun Photo by Steve Grochowski]

Masons, K. Of C. Sponsoring Bloodmobile

Quincy Masons and Knights of Columbus lodges are joining forces with the Red Cross to conduct a community bloodmobile drive today [Thursday] from 2 p.m. to 8 p.m. at the Vo-Tech School.

Eligible donors are urged to contact the Quincy Red Cross chapter at 472-2700 or the local Masonic or K of C Lodge for an appointment.

The bloodmobile drive was begun in 1976 as part of the American Bicentennial celebration and proved to be so successful that it was continued.

Toni Santry Salem Graduate

Toni Santry of 95 West Squantum St., North Quincy, was recently graduated from Salem State College at the school's 168th commencement held recently.

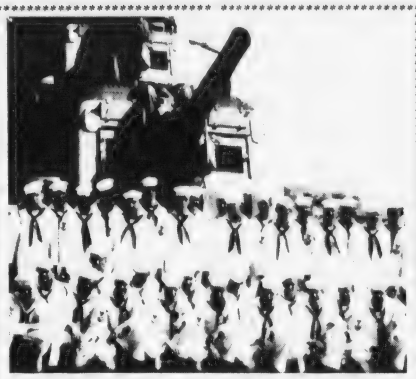

Tin Cans and Other Ships

By JOSEPH A. DONAHUE Cloth – $7.50

The 70 photographs of ships, sailors and wartime action make this handsome book a special treat. Perhaps your father, brother, friend or relative served in one of the North Atlantic, Mediterranean or Pacific campaigns mentioned in this book. History, nostalgia or whatever your interest, this illustrated book will appeal to all age groups (What a perfect Father's Day gift!).

Order from your local Bookstore
Or direct from Christopher Publishing
53 Billings Rd., N. Quincy, MA 02171

Want Some Helpful Hints For
FATHER'S DAY GIFTS?

SUNDAY, JUNE 17
He'll certainly enjoy a

- FATHER'S DAY CARD
  Or One Of The Following:
- DESK GOLF SET
  (can be engraved)
- UNUSUAL PLAQUES
- Transparent Cube COIN PAPER WEIGHT
- TRAVEL CLOCK
- Monogrammed MUG
- Comic STATUE
  (large assortment)
- PEN and MEMO PAD SET
- BACK GAMMON SET

GREETING CARDS By *American Greetings*®

Open 9:00-9:00 Mon. thru Fri.

BY barker's

1459 Hancock St. Quincy 472-2122

EARN
9.047%
Annual rate
ON SIX-MONTH CERTIFICATES AT OLD COLONY BANK.

No one makes it easier for you than Old Colony, Norfolk County's most convenient bank. **And no other bank offers you a higher rate.** (Rate effective June 14-June 20; for next week's rate, call us Tuesday.)Minimum deposit is $10,000. So just stop by any of our six offices or call 237-1111 or 472-4500.

Old Colony Bank
AND TRUST COMPANY OF NORFOLK COUNTY
AN AFFILIATE OF THE FIRST NATIONAL BANK OF BOSTON

1449 Hancock Street, Quincy, MA 02169 Member FDIC

Federal regulations prohibit the compounding of interest during the term of this deposit and also prohibit the payment of this deposit before maturity unless 90 days of interest is forfeited and interest on the amount withdrawn is reduced to the then current savings rate.

2,000 Youngsters To March In Koch Flag Day Parade

The 28th annual parade and flag raising ceremonies marking observance of Flag Day will be held today (Thursday) under the sponsorship of the Koch Club.

Approximately 2,000 boys and girls, each carrying a small American Flag, will step off at 6:15 p.m. this evening from the Vocational Technical School parking area on Coddington St. and parade to Quincy Sq. and then along Hancock St. to Veterans' Memorial Stadium for a brief patriotic program.

Mayor Arthur Tobin has issued a proclamation noting that this is the 202nd anniversary of the Stars and Stripes. In his proclamation the Mayor also called attention to the fact that on this date 204 years ago the Continental Congress adopted resolutions establishing military units in New England as the official national army.

The flags carried by the young marchers have been donated by the Quincy Center Business and Professional Association, the Quincy City club and individuals who have contributed towards purchase of the flags over the years.

The United States flag being used at the flag raising ceremony was flown over the Capitol in Washington, D.C., during the Bi-Centennial year and was presented to the Koch Club by former Congressman James A. Burke.

The marchers will pause at the Church of the Presidents while Koch Club members place a wreath on the crypt of John Adams and John Quincy Adams. There will also be a brief stop at the John F. Kennedy Health Center, where a wreath will be placed in memory of the 35th President, the only honorary member of the Koch Club.

The parade will be headed by a Quincy Police and Fire Department Color Guard, the award winning Quincy High School Band and Mayor Tobin and city, county and state elected officials. Also participating in the first division will be Norfolk County Sheriff Clifford H. Marshall and a unit of uniformed deputy sheriffs.

Representation will be present from the George F. Bryan VFW Post and the Houghs Neck Legion Post will also march in the first division. The Bryan Post VFW, one of the oldest participants in the event, have provided a Color Guard in the parade for the past two decades.

The Koch Club units of the parade will be led by the Quincy High School Air Force, ROTC squadron and the Renegades Drum and Bugle Corps of Quincy.

Two floats have been entered in the parade with the latest Boston Gas Company float and Hancock Street, USA, a Quincy entry.

Marching units of the Blue Hills Council Girl Scouts and Brownies will participate with 100 members of South Shore Council Camp Fire Girls joining the march.

The Twin Twirlers will join the line of march with the Braintree Braves Drum and Bugle Corps.

St. Ann's baseball leagues and St. John's baseball leagues have been invited to join with the 1500 members of the Koch Club Boys Baseball and Girls Softball Leagues from the North Quincy, Broadmeadows, Montclair and West Quincy districts of the organization.

At the stadium, scholarships will be presented to the winners of the Koch Club Awards while winners of the Energy Conservation Essay and Poster Contest will receive citations.

Outstanding participants in the "Josiah Quincy" Oratorical Contest for junior high school students in grades 7 through 9 will also be recognized.

This year's theme will be "Freedom Under Our Massachusetts Constitution" drafted in 1779 by John Adams in the area now known as the City of Quincy. The document is the oldest constitution in the country and was the forerunner of the United States Constitution.

Really Free Checking

At wey-bank your N.O.W. Checking Account is absolutely FREE, No minimum balances and no per-check charges. But that is only the beginning! Keep just $10. in your account and you'll earn 5% interest.

47 Washington St., Weymouth Landing
295 Washington Street, Weymouth
383 Bridge Street, North Weymouth
337-2700

WEYMOUTH SAVINGS BANK

THRIFTY LIQUORS

GORDONS VODKA $8.15 59.2 oz.

PABST RED, WHITE & BLUE $4.99 case of 12 oz cans

ANDRE CHAMPAGNE $1.99 23 oz.

MILWAUKEE BEER $3.99 case of 12 oz. N.R.B.

GALLO WINES Hearty Burgundy, Pink Chablis, Red Rose, Chablis Blanc $2.45 50.7 oz.

OLD THOMPSON $4.90 QTS.

SANDY SCOT $10.29 59.2 oz.

CANADIAN MIST $5.56 QT

BACARDI RUM $5.54 32 oz.

JACK DANIELS $6.86 750 ML

FLEISCHMANNS GIN $8.85 59.2 oz.

NUYENS COFFEE BRANDY $9.75 59.2 oz.

THRIFTY LIQUORS
755 GALLIVAN BLVD.
DORCHESTER 436-3815
9 am-10 pm Daily
Expires 6/20

Council To Act On City Budget

[Cont'd from Page 1]

that there were eight nurses less than the previous year.

The problem is that the hospital is undergoing a reorganization and not much of last year's budget appears in the same place this year, a fact that upset Councillor James A. Sheets.

"It's unbelievable to me," he said, "that in essence we are trying to reorganize the hospital through the mechanism of the budget. There is mass confusion here."

Council President John J. Quinn called it "a mess".

Even DeFalco felt called upon to call it "an intolerable situation."

There was one bright spot for Quincy taxpayers, though.

"We will wind up June 30 with no deficit," said DeFalco. "I believe we can balance the (hospital) budget next year."

"It appears at this time that that is the case," added William S. Grindlay, former city budget coordinator who was hired by the Council to help them out of the hospital dilemma.

"I'd say that the hospital will be able to live within its budget under normal conditions," said Auditor Charles L. Shea.

"A balanced budget," added President Quinn, "means that the hospital will have n o effect on the tax rate."

NEWSCARRIERS WANTED

Here's a chance to earn extra money by building a Quincy Sun home delivery route.

Telephone: 471-3100

Principal Since 1972

Eunice Gilford Leaving Woodward To Seek 'New Challenge'

By PETER BARNICLE

At a time in life when many people are seriously considering retirement, Mrs. Eunice Gilford is leaving her post as principal of Woodward School for Girls in Quincy, not to retire but to seek new challenges.

"Perhaps the Peace Corps in some sort of administrative post," she said reflectively, "But not immediately. First I'm going to take a few months off and relax."

Mrs. Gilford came to Woodward School in 1972 without any previous school administrative experience. She had placed an advertisement in a Boston newspaper and among the replies she received was one from the school.

"It sounded like a very challenging position, and it has been," she said. "I felt that in five years I could bring the school to new heights. It has taken seven years. They have been very rewarding years, although difficult at times. The pleasures, however, far exceeded the voluntary sacrifices I had to make, like giving up summer vacations."

The enrollment at the school, she said, has remained steady. During the past year 78 students attended. Present indications are that in the fall the school will have 90 students.

"We have raised the scholastic admission requirements and at the same time we increased the number of required courses which must be taken for graduation," she said.

Classes are small and this has resulted in a fine relationship between students and faculty, in her opinion. "It's like a big family," she said.

Mrs. Gilford has included courses on consumerism and the rights and responsibilities of teen-agers in modern society. Recognizing current problems she has also arranged for lectures on drug and alcohol abuse for the students.

In the past year, half a dozen students spent six weeks studying at the University of Madrid and visiting Spanish families. Others have gone on trips to the United Nations in New York. This summer two students will be part of the Presidential Classroom for Young Americans in Washington.

"The faculty is extremely capable, cooperative, and devoted to the students," she said. "The students are all lovely girls and have fine parents. The school has an unusual parents group. They do a great deal to help by raising money for scholarships and building repairs. They also help out in less tangible ways."

CITATION was presented to Mrs. Eunice S. Gilford, retiring principal of the Woodward School for Girls, by George Riley [right], representing Mayor Arthur H. Tobin, at a reception held in her honor at the school. With them is Rev. William Underhill, member of the school's Board of Trustees.

[Quincy Sun Photo by Steve Grochowski]

She had high praise for the alumnae who keep in touch with the school and help out whenever requested. A member of the class of 1913, now living in Sweden, corresponds regularly and "has been very supportive," Mrs. Gilford said.

The Board of supervisors, made up of Quincy clergymen, and the board of managers "have given the school years of devoted service without any recompense, except the satisfaction of having provided invaluable assistance," she said.

Mrs. Gilford had particularly high praise for the help and assistance of Mrs. Margaret Buck, the assistant principal. Mrs. Buck teaches reading and college career planning and takes care of all testing and academic records as part of her duties.

"Her role in college career planning is important since practically all of our girls go on to higher education," Mrs. Gilford explained.

The Woodward principal said she did not start her career in administrative work until her family was grown. Her son Stephen Gilford, is now a producer of educational television programs in Washington, D.C., and her daughter, Mrs. Linda McIntosh of Cambridge, mother of two sons, is a former teacher of nursing at Boston State College.

Mrs. Gilford, born in Nashua, N.H., is a graduate of University of Michigan and Boston University School of Law. While her children were growing up she was active in many civic committees.

In 1961 she decided the time had come to step out and look for a challenge. She became a researcher and editor for the European office of the American Joint Distribution Committee in Geneva, Switzerland.

The committee, she explained, was involved in providing funds for the rescue of people trapped behind the Iron Curtain. She also worked for a time with the U.S. mission to the United Nations in Geneva.

On her return to this country she became assistant to the director of the National Women's Committee at Brandeis University. Two years later she was named director of adult education at the university. In that post she arranged lectures by international figures in government, the arts and science.

"Early in 1967 I decided to go to Israel, because I felt a war was brewing and I could be of some assistance in an administrative position and replace some soldier needed at the front," she said. "However, while arrangements were being made, the Six Days war broke out and was over before I had a chance to get there."

Having already submitted her resignation she decided to let it stand and took off on a trip around the world.

On her return, four months later, she became executive director of the Boston Council of the Girl Scouts and then executive director of the Boston Chapter of Hadassah.

"I've always worked for a non-profit organization," she said. "I find the work very challenging and very rewarding."

Getting back to the Peace Corps she said: "I have a friend who served in Nepal and it sounded intriguing. I'm not interested in going into the field, but I would love to be able to do some administrative work in a French speaking country."

A message to all savers from The Cooperative Central Bank

You put your hard-earned dollars in a bank to avoid the risks and uncertainties associated with other investments. For that reason, you should know just how safe your savings are in a co-operative bank.

Your co-operative bank is chartered by the Commonwealth of Massachusetts, whose statutes require that each co-operative bank be examined regularly by the State Banking Department to assure proper management and investment of depositors' savings. In addition, it is required that each bank be audited yearly by independent accountants approved by the Banking Department.

Further, each co-operative bank is required by law to set aside part of their earnings as reserves to safeguard deposits. These reserves form only *part* of your total deposit protection.

In addition to these statutory regulations and reserve requirements, your savings are protected by the Share Insurance Fund of the Co-operative Central Bank. This fund was established in 1934 to *further* protect all deposits in every co-operative bank in Massachusetts.

Each co-operative bank *must* be a member of the Insurance Fund. Annual premiums from these banks, plus the income the fund realizes from conservatively investing in various types of governmental securities, continue to increase the assets of the Insurance Fund. In fact, the Co-operative Central Bank and its Share Insurance Fund have a greater ratio of reserves for insurance to insured deposits than any other deposit insurance fund—private or federal.

Your Deposits Insured in Full

Our financial strength is such that *we insure all deposits in full*, including interest left on deposit. No one can offer you better deposit insurance—*no one*.

This message is brought to you as a public service by

quincy cooperative bank

Main Office:
1259 Hancock Street
Quincy, Massachusetts 02169
(617) 479-6600
Branch Offices: Braintree, Cohasset, Hanover; 1000 Southern Artery, Quincy

SOFT CONTACT LENSES $99*

* INCLUDES - Famous Bausch & Lomb Lenses
* INCLUDES - Same Day Dispensing on Most Prescriptions.
* INCLUDES - Instructions on Care and Handling of Lenses
* INCLUDES - All Materials, Case & Cleaning Chemicals [No Boiling]
* INCLUDES - Office Plan for Lost and Damaged Lenses

No Obligation in Office Trial
"TRY BEFORE YOU BUY"

FITTING EXAMINATION $30 ADDITIONAL
[Includes Follow-up Care]

QUINCY EYE ASSOCIATES
1445 Hancock Street, Quincy Sq.
2nd Floor
Above Rite-Aid Pharmacy
471-7673

TIMEX
Factory authorized Service Center
In and Out-of-Warranty Watches Repaired
Genuine TIMEX Energy Cells available
Rogers Jewelers
1402 HANCOCK STREET, QUINCY
773-3636

all we ask... compare
OUR QUALITY, PRICES CONVENIENCE and SERVICE
Eyeglasses - All The Latest Styles
Hard And Soft Contact Lenses - Free Consultation
PROFESSIONAL OPTICS
PRESCRIPTION OPTICIANS
67 CODDINGTON ST.
QUINCY
Next to YMCA
479-5252
M-T-Th-F 9-5
Wed. & Sat. 9-1
Call for evening appt.
Daniel T. Shea
Reg. Optician

8 of the best savings incentives ever.
Incentive #5

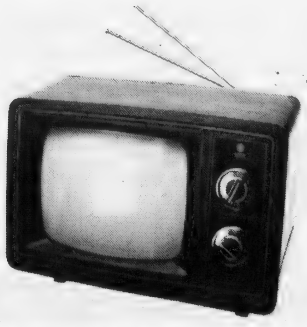

G.E.10″ Porta Color® Portable TV.

From one of the top names in color TV's, this G. E. model has automatic color and frequency controls. So, you can always be assured of a great picture. Comes in a handsome walnut finish.

It's yours with a $3,500 Four-Year Savings Certificate. (Gifts in lieu of one year's interest.) Find out more about this, and the other seven fantastic savings incentives at South Shore Bank. Stop in soon.

Federal regulations require a substantial penalty in the event of premature withdrawal. If you redeem your certificate before maturity, you will be entitled to the difference between the amount you deposited and the cost of the gift you received (including sales tax and delivery charges), plus interest on that amount at the then current interest rate payable for regular savings deposits, less three months' interest at such rate. The cost of the merchandise you choose will be considered income for Income Tax purposes in the year you invest in your certificate. South Shore Bank will send an interest statement to you indicating this amount.

Please allow 4 to 6 weeks for delivery. We reserve the right to withdraw any item in this selection if no longer available, and to replace it with one of equal or greater value.

South Shore Bank MULTIBANK

1400 Hancock Street, Quincy, MA 02169 472-1000
Member F.D.I.C.

Take it from us.

Gordon Amphitheater Gets Facelift

[Cont'd from Page 1]

Miss Gordon can inspect it.

Tobin said that he and Koch, Public Works Commissioner James J. Ricciuti and the Rev. Bedros Bahatian, chairman of the Planning Board, toured the Amphitheater shortly after the Sun story.

"It was a unanimous decision that something ought to be done in a positive way," said Tobin. "It had merit but it was totally mismanaged, the whole thing.

"It was absolutely criminal to use the monies that were paid down there and then leave it as it was. The people who took part in the dedication should hold their heads in shame."

The Mayor said each of the flagstones in the back of the stage had to be taken out and reset.

"They were never cemented in there," he said. "Someone taking part in a play on the stage could have been severely hurt. Anthony DelMonico, the Park Department's stonemason, took each one out individually and reset them when he had time.

"Then they went to the other side of the amphitheater, here the audience benches are. Everyone of them was loose and could have tumbled down and hurt someone. Every one of them was reset, too.

"We even had to change the grade of the aisle for the handicapped. Anyone trying to go down that in a wheel chair would have wound up in Black's Creek."

Tobin said the money to fix up the Amphitheater came from Park and Public Works Department accounts.

"We've been cutting corners here and there and taking certain sums to do the job," he said, "rather than leave it there as a deplorable disgrace for all time."

Tobin said he hopes the work on the Amphitheater can be completed sometime this summer.

HoJo Motel Planned For Downtown

[Cont'd from Page 1]

tor, said firm commitment for the motel is contingent upon the Burgin parkway Extension, which will link Quincy Center to the Southeast Expressway.

"I hope this motel and the Burgin Parkway Extension will be ready at the same time," he said.

Sage said it would take four to six months to get plans for the motel ready, three to four months to line up financing and a year and a half to build it.

Drawing on his experience with the Convention Bureau, Sage said there are some 7,000 hotel rooms in the Boston area with realistic expectations of 2,000 more in the next three or four years.

"More than that will be needed to make greater Boston a first class convention center," he said.

The fact that the location in Ross Parking area is close to the Quincy and Quincy Adams MBTA stations played a role in his company's decision, Sage said.

Marjorie Ellis Named Red Cross Volunteer Of Year

Mrs. Marjorie Ellis of Quincy, will be honored Friday as "Volunteer of the Year" at the 31st annual meeting of the American Red Cross Blood Services - Northeast Region in Portsmouth, N.H.

Mrs. Ellis, a Red Cross Boston Chapter volunteer for 33 years, will be honored for her outstanding contributions.

The American Red Cross Blood Services - Northeast Region, the largest of the nation's 57 regional Blood Services, collected over 352,000 units of blood last year from donors in Maine and Massachusetts - 90% of the total used.

OPEN 7 DAYS A WEEK!

the BARN garden shop

Telephone 328-4744

Father's Day Specials

Save on Rhododendrons	REG. $11.95	NOW 8.95
Hardy Azalea	REG. $6.95	NOW 5.95
PJM Rhododendrons	REG. $17.95	NOW 14.95

Vegetable and Flower Flats
Reg. $1.25 Each
10 for 11.50

Save on Perennials
Reg. $1.40 Each
6 for 7.40

People and Plants...

We feel that this union should be a rewarding one.

To insure this, we offer a wide selection of healthy, organized nursery stock in pleasant, neat surroundings.

Well cared for plants mean satisfied customers and satisfied gardeners.

Give us a visit – We think you'll see the difference. Quality evergreen and flowering shrubs, trees, annuals, green house plants, perennials, and garden supplies.

ALL TREES 20% Off

GERANIUMS NOW ONLY 99¢

Nursery Stock • House Plants • Landscape Design and Sales

10 Ash St., Corner of Newport Ave. and Ash St.

Your Dental Health

by Daniel P. Sweeney D.D.S.

Vertical wrinkles from the nose to the mouth are often caused by poor posture of the mouth, discouragement, or by other negative emotions. These may actually cause the corners of the mouth to droop, which causes definition of the lines. Sucking wrinkles can also be caused by missing teeth or by a denture that is not built up sufficiently to fill shrunken gums resulting from the tooth loss. These wrinkles can sometimes be somewhat alleviated by light massage.

If your dentures need repair or adjusting, visit the office of Dr. Daniel P. Sweeney, D.D.S., 539 Adams St., East Milton Square. Dr. Sweeney offers complete dental care for the entire family; he provides all routine care and offers expert referrals where specialized treatment is required. Call the office at 698-3636 for an appointment. Master Charge, Visa, and most dental plans are honored.

DENTAL HINT:
Proper fit of your dentures are essential. Tell your dentist if they cause discomfort.

Pull Out Section

THE Atlantic Clipper

ATLANTIC JUNIOR HIGH SCHOOL

"The Atlantic Clipper" is a special issue of The Quincy Sun feature "Young Ideas"

'Free Bird'

Semi-Formal In Gym Friday

By KIM MURPHY and DEBBIE PETERSON

Our gym will be shaking this Friday evening as the student council sponsors its semi-formal. Students from the eighth and ninth grades will be dressing up to celebrate the close of the school year.

The doors will be opening at 7:15 p.m. and closing at 11:00 p.m. Amanda Mujica, one of the eighth grade students, was able to get the band, "Break Down", to perform at the dance. This is a popular local group. The song, "Free Bird", which was originally sung by Lynyrd Skynyrd, will be the theme of the dance.

Amy Buckley, chairman of the student council, explained that at the beginning of the year some members of the student council suggested a number of various activities. The semi-formal was one of the most popular. She said that everyone pitched in and did a great job, so she didn't want to single out any one particular person for praise.

Some of the proceeds will go to repairing or replacing things in the school such as the flag, or things that were ruined by vandalism earlier in the year.

The tickets will be sold at the office for $2.50. About three hundred people are expected to show up.

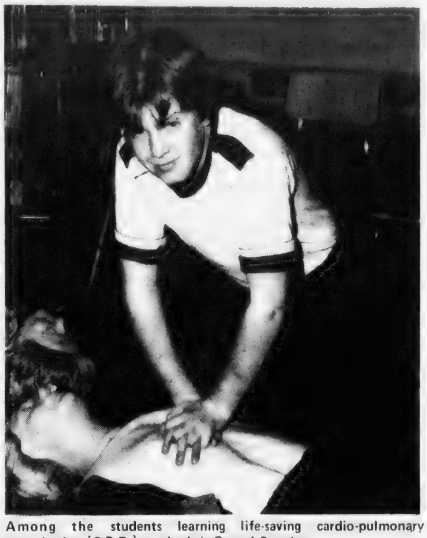

Among the students learning life-saving cardio-pulmonary resuscitation [C.P.R.] methods is Gerard Crowley.

School Honors 40 Ninth Graders

By SUZANNE STARSIAK

The cafeteria at Atlantic was buzzing with happy voices of ninth grade students Tuesday night, June 12. School was about to close for the year, but voices were talking about the special banquet about to get under way. The banquet was held in honor of all ninth grade students who made the honor roll for the first three quarters of the year.

About forty students were honored. Among them were their parents and some of their teachers. The guest speaker was Mr. Carl Deyeso, Director of Academic Affairs for Quincy Public Schools.

It was a catered dinner and awards were given in the form of a plaque, featuring the Atlantic "A" for excellence.

The idea for this banquet was originated by Mr. Rubin to reward the students for their achievements in their academic work.

Depending on the outcome of this year's banquet; Mr. Rubin would like to make this honors banquet an annual event.

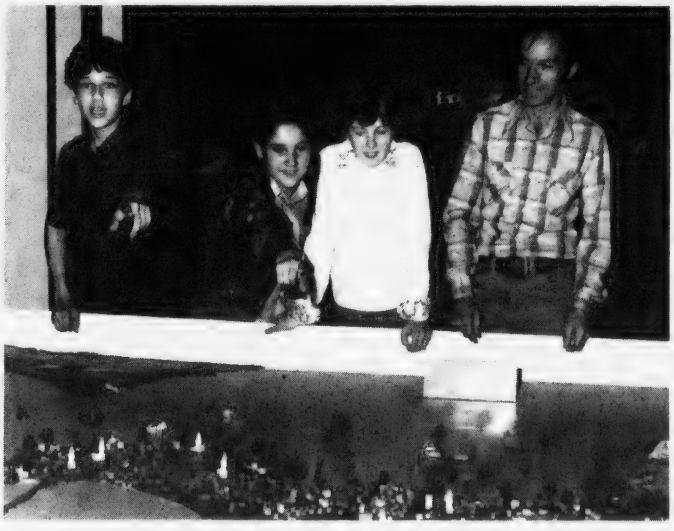

SQUANTUM SEVENTH GRADERS Jimmy Di'lasi, Ann Woodman, Susan Hegarty and teacher Russell Dionn look over a diorama they designed and bu t.

Students Learn To Save Lives With C.P.R.

By LINDA FLAHERTY

Would you know what to do if you were with someone who had a heart attack? Many students at Atlantic would.

The students are studying cardio-pulmonary resuscitation, C.P.R. They are being taught by Mr. Maher and Mr. Kennedy, both certified instructors.

The course lasts for three weeks and the students receive thorough training. They are taught to perform one-and two-man C.P.R., infant resuscitation and how to deal with choking emergencies. The students are able to practice what they learn on special mannequins designed for C.P.R.

The students get much practice and homework. At the end of the course they must take a written test given by the American Heart Association. They need to get a grade of 86 percent to pass. They will also have to demonstrate their knowledge of the procedures they were taught.

Mr. Kennedy said the kids get right to work and don't waste any time. They even come in before school to work. By the end of the year about 130 to 150 will be certified, he said.

Alex Coutts of Room 105 was one of the kids I interviewed about the course. He said: "If my mother was dying, I would want to save her life."

Donna Lambert of Room 205 told me that the purpose of C.P.R. was to prevent people from dying from heart attacks. "It's to prevent a person from going into a biological death."

Neil Leonard, Room 105, told me what he thought of the C.P.R. course. "Dynamite! It happened to my father and if it happens again I want to know what to do so I can help him."

Seventh Graders Find Squantum Better Than Expected

By SANDRA GIZELIS, DEBBY SALTON and DONNA MOONEY

Around this time last year there were rumors that the sixth graders would become seventh graders at Squantum School while the eighth and ninth graders would stay at Atlantic. The parents were afraid the seventh graders would not get the full benefit of the things at Atlantic like cooking and shop. They didn't seem too pleased about the busing either.

The tables were turned when they found out that the kids weren't missing a thing. The seventh graders have shop, cooking, sewing and also electives on one day each week. The kids take electives in subjects that interest them, such as, disco dancing, art, gymnastics, etc.

We interviewed some kids and they had a lot to say. Jack Burke says he likes it at Squantum because he just has to walk to school.

Jeff Stryker told us, "I don't like it because I don't like being bused here every morning, but once I'm here it doesn't bother me.

Mary Kennedy said she would like to go to Atlantic because it would be different. "You could meet more people and the school is bigger."

"I would have rather gone to Atlantic because of the big gym and the showers," said Mike Phelan.

Joe Engrassia said that he expected the school to be smaller than Atlantic, but now feels there is more room.

Mr. Adams, Alpha's English teacher, said the kids were worried about losing out on sports and other activities but later found out they wouldn't. The seventh graders are even involved in their own newspapers. They have written their own articles. One article was about State Senator Paul Harold. The teachers were also amazed when they saw that the kids were taking part in a discussion dealing with vandalism in the schools with Harold.

Mr. Adams also told us that the students seem to have identified themselves as belonging to one school. They have pride in themselves. They are also very close and are used to joining activities. He feels that this closeness will help out next year because the kids will all know each other.

Mrs. Karhu says that it is difficult for students at Squantum to make a comparison between their school and Atlantic because of the fact they've never been to Atlantic.

Mr. Darche and Mr. Harris, both social studies teachers, said they like it at Squantum because it has no bells.

The seventh grade schedule begins at 7:45 and the day ends at 2:00. John Hanf said he likes the hours because it gives him more time to study.

The students have a half hour of 'D.E.A.R.' time each day. This is short for 'Drop Everything and Read'. During this time the kids have to read any book they want.

Mr. Dionne and many of his students have made a diorama in the middle of the media center. Mr. Gordon Nelson, a resident of Squantum, also helped to build it. It is a model built to scale about twenty feet by twelve feet, showing Boston and the surrounding areas during the Colonial times.

Atlantic Students who recently performed in "The Prime of Miss Jean Brodie" include Mary Ellen Timmins and Michael Costa [back row], Cindi McTiernan, Amy Buckley and Melissa Burns [middle row] and Paula Fitzgerald and Nancy Allen [front row].

Atlantic Presents 'Miss Jean Brodie' At Drama Festival

By KAREN PETRAKOS and MARTHA CARROLL

The third annual drama festival was held on May 25 at Central Jr. High.

Thirteen Atlantic students participated in this drama festival. Other schools that took part were Central and Sterling Jr. High Schools.

Atlantic's play, directed by Miss Margaret Kennally, was "The Prime of Miss Jean Brodie". This was only one of the plays she has directed for Atlantic.

Miss Jean Brodie was played by Anne Gorczyca. Ms. Kennally told us Anne was able to learn her part in only two weeks.

Other kids from Atlantic who performed were Mary Ellen Timmins, Nancy J. Allen, Mike Costa, Amy Buckley, Neil Leonard, Cindi McTiernan, Paula Fitzgerald, Jane Cordaro, Kelli Penniman, Christine Reilly, Melissa Burns and Amanda Mujica.

Later at the festival, we were entertained by the Pocket Mime Theater of Boston; a demonstration workshop in which the audience participated.

ANNE GORCZYCA...played lead role

Policeman Informs Ninth Graders On Alcohol, Drugs

By MARY SHIONIS, TRACY BRADLEY and LUCY BLIGHT

Atlantic had an alcohol and drug assembly in their auditorium on Tuesday, May 22. It was held only for the ninth graders, and it lasted about one hour.

The assembly stressed the fact that alcoholism and social drinking are not the same thing. Drinking may be just a social pasttime, but it could turn into alcoholism if it gets out of control.

The guest speaker, Mr. John Fox, is a former officer for the M.D.C. Police Dept. He was with the force for 15 years. Mr. Fox saw the problem and he wanted to do more, so now he is one out of twenty-eight Alcohol Beverage Control Investigators in this state. His job is to respond to complaints in bars and restaurants and to enforce the laws concerning alcohol.

The people who arranged this assembly were, Mr. Paul Stanton, who is L.I.N.K. Community Coordinator, and Mr. Miceli, who is a ninth grade social studies teacher.

The students were very much interested in the assembly. They responded eagerly and asked a number of questions. Mr. Fox answered them to the fullest.

Mr. Fox was very understanding and he talked to them as if he were a father. He was complete, descriptive, and to the point. He also pointed out that if you mix alcohol and drugs, you won't know what could happen, because the alcohol magnifies the drug's effect.

Ninth graders had different opinions on the assembly:

Steve Kallenberg felt that the assembly stressed how the police tried to get the drinking problem under control and discussed the result of drinking.

Patty Sullivan felt as though she knew much of the things discussed and also that most people won't listen and will drink anyway.

Helen Fitzgerald said it was good. "The guy knew what he was talking about."

Mary Ellen Timmins told us what he said would happen if we got caught drinking. She also said the kids asked a lot of questions and weren't rowdy.

Students thought it would be worthwhile if the school had more assemblies like this for next year's ninth graders.

The recent alcohol and drug assembly inspired many students to put their thoughts on alcohol and drugs into words. Here are some of the results: an essay by Tracy Bradley and a poem by Rachel Squires.

A Side Of Life I'll Never Meet

By TRACY BRADLEY

My friend, you've learned too late. You were helplessly clinging to that bottle of alcohol. The one you held standing on the corner, thinking, knowing that you were smart. Having a good time, being so tough. You proved you were the bravest, the one who did it all. The boy who thought he was a man when he joined our little gang.

You became our leader and we loved you as our brother, but something began to happen. You no longer smiled when we would laugh. Instead you hit us off for our last buck, for that bottle that you were seriously interested in.

That bottle! How I grew to hate it. You blamed it on your family. The ones who drove you to drink and your pesty little sister, the girl you called a fink. They loved you and were concerned and knew not what to do. They couldn't get around that forcefield. The one you built around yourself.

I watched you abandon all your friends, except for the one made out of glass.

I saw you fall to pieces, crumbling to the ground. I saw you crying in the streets and dying very slowly, melting away from reality.

I could still see the shine of God through those glassy and pitiful eyes of yours. I couldn't let you down. I wanted to take away the bottles that you would cradle in your arms and forget the way you didn't give a damn about yourself, or anyone else.

I saw you in the papers and heard your name around the school. The boy who robbed stores for money and for booze.

You ended up in prison, in and out of jails. For a whole year you kept sober, and I thought you had stopped for good.

Don't you remember the fun we had last Christmas Eve underneath the stars? And you, with your girlfriend in your arms.

Then they, the kids I thought were my friends [and trusted], handed out the bottles which you couldn't resist. They, too, knew your weakness.

I tried to grab it away, but you punched me to the ground. Then I saw your car screech away into the night.

I'm sorry to say that was the last time I saw you, my friend. I still don't know to this day. Did you commit suicide, throwing yourself off that cliff to the rocks below, or did you lose consciousness?

Oh, that bottle of wine, that terrible bottle of alcohol.

I've learned my lesson well [because I'm not going to be the one who burns in hell.]

I'll never forget you. Your voice, your face, and that bottle. [I'll always regret].

You turned my future in the opposite direction, and for this I thank you.

Sincerely, your best friend,
Billy

Gas Crunch

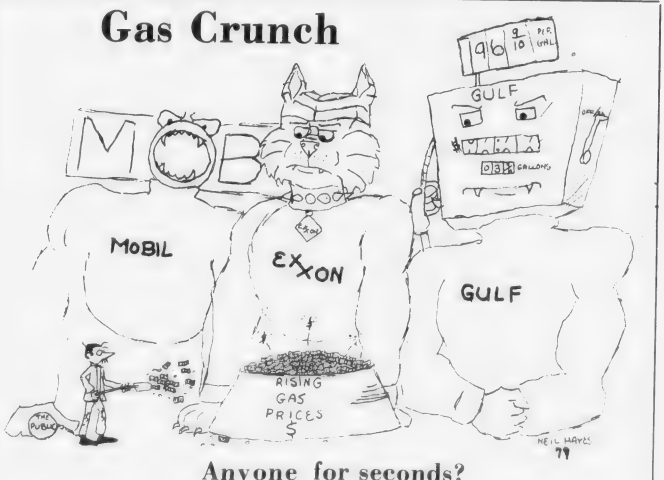

Anyone for seconds?

By Neil Hayes

To An Alcoholic

By RACHEL SQUIRES

Some call you a drunkard, and others, a bum.
"Life's too good for your likes, so get lost," say some.
But I know you have a terrible disease,
Which deprives you of happiness, comfort and ease.

Your family has left you; you've only your life,
And I wonder if you've already ended the strife.

Why give up the booze, in exchange for the pain?
Is it worth it to start all over again?

I don't know your name, or your purpose in life.
Or if you can bear to take out the knife
or that crutch that you've leaned on called alcohol.
I've no answers for you, no answers at all.

Do you have the power to stand up again?
Have you the will and the courage of ten?
Can you once again take your life in your hands
And be a new person, free from those bands?

You must overcome alone what society ignores.
Can you do it? Will you try it?
Your life is yours.

Anselmo Candidate For School Committee

Veteran School Committeeman Francis F. Anselmo, 81, announces his candidacy for election in the fall to the post he has held for the past 18 years.

"My experience will serve as a balance wheel, so that the scale of judgement will not tip too far to the left or too far to the right, on the constantly changing problems," he said in his announcement.

"I have been elected five times and so far have served honorably for 18 years. I feel as good now as I felt when I retired as superintendent of the Quincy Post Office 12 years ago," he said.

Anselmo conceded that he will celebrate his 81st birthday Sept. 22. "To this fact I have often asked myself 'why has God been so good to me, so far?' The only answer I can come up with after long soul searching is 'so that I can help others'."

In his statement he said he wanted to refute the "common misconception that all politicians are on the take."

"I will pay a $1,000 reward to anyone who can prove that I ever made a dime or dollars from my activities as a school committeeman. Also, I can say with conviction that applies to others on the Quincy school board."

"Time brings changes, society changes, but I've kept in step," he said. "For my part I pledge to continue on that same straight course; to call the shots as I see them; to continue to do my home work, and there is always plenty of it; and to be honest, courageous and loyal to my trust."

Anselmo narrowly lost his bid for re-election in 1977. However, Francis X. McCauley, a member of the board, resigned to take a seat on the city council.

A joint convention of the city council and the school committee was called to fill the vacancy and Anselmo was named to fill the seat.

John Fitzgerald On Dean's List

John P. Fitzgerald of Quincy, a sophomore at Fairfield University, Connecticut, received dean's list honors for the spring semester.

SAVINGS UP TO 40% FOR FATHERS & GRADUATES

LEVI'S MEN'S 3 PC. SUITS POLYESTER BLEND
VEST 10.80 reg. 18.00
SPORT JACKET 35.70 reg. 59.70
SLACKS 10.75 reg. 17.95
TOTAL OUTFIT 57.25
Originally 95.45

LEVI'S MEN'S WILDFIRE DRESS SLACKS
In all the latest styles with pleated fronts and belted sides.
13.75 reg. 22.95
11.35 reg. 18.95

LEVI'S MEN'S LEVI'S SPORT SHIRTS
9.95 reg. 16.00

MEN'S LEVI'S KNIT JERSEYS
NOW 8.95 reg. 12.95

RECYCLED JEANS (LEVIS) 9.49 retails to 18.50 if first quality

OTHER GREAT SAVINGS ON SELECTED MERCHANDISE CHECK US OUT NOW!

HARBORLIGHT MALL

SALE EFFECTIVE WHILE SUPPLIES LAST.

WE STORE FOR LEVI'S

Dad, You're the Greatest!

Show him you care with an Ambassador Father's Day card on Sunday, June 17. We have just the right card for your very special Dad...and Grandfather, too! Choose yours today.

© 1978 Ambassador Cards, a division of Hallmark Cards, Inc.

NABORHOOD Pharmacy
406 Hancock St.
North Quincy - 328-3426
Free Gift Wrap on Gifts Purchased Here

Ambassador

A Touch of Class

Claire Cooledge's

Doorway to Fashion

Save Time
Save Gas
Save Money

Closed Mondays
Open Tuesday thru Saturday
10 A.M. - 5:30 P.M.
Open Thurs. eves 'til 8:30

28 Greenwood Ave.,
Wollaston
across from the MBTA

773-5266

VISA

8 of the best savings incentives ever.

Incentive #6

Sony® 19″ Color Trinitron™ TV with remote control.

A big, beautiful picture encased in a handsome cabinet makes this an exciting addition to any home. Remarkable electronic remote control unit adjusts volume, turns the set on/off, and changes channels from anywhere in the room. It's yours with an $8,500 Four-Year Savings Certificate. (Gifts in lieu of one year's interest.) Find out more about this, and the other seven fantastic savings incentives at South Shore Bank. Stop in soon.

Federal regulations require a substantial penalty in the event of premature withdrawal. If you redeem your certificate before maturity, you will be entitled to the difference between the amount you deposited and the cost of the gift you received (including sales tax and delivery charges), plus interest on that amount at the then current interest rate payable for regular savings deposits, less three months' interest at such rate. The cost of the merchandise you choose will be considered income for Income Tax purposes in the year you invest in your certificate. South Shore Bank will send an interest statement to you indicating this amount.

Please allow 4 to 6 weeks for delivery. We reserve the right to withdraw any item in this selection if no longer available, and to replace it with one of equal or greater value

South Shore Bank MULTIBANK

1400 Hancock Street, Quincy, MA 02169 472-1000
Member F.D.I.C.

Take it from us.

The Class Of '79

Quincy, Vo-Tech

QUINCY HIGH SCHOOL seniors listen attentively to speaker at graduation exercises held at Veterans' Memorial Stadium. Diplomas were presented to 423 graduates.

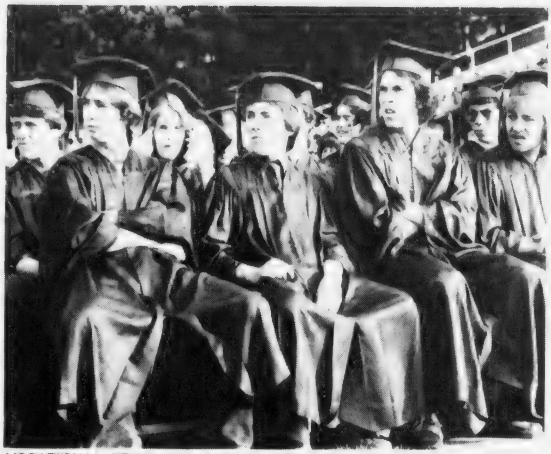

VOCATIONAL TECHNICAL SCHOOL seniors look toward podium waiting for moment when diplomas will be presented. Class of 197 graduated.

A PROUD DAY -- Janet Nolan, her Quincy High School diploma tucked under her arm, is congratulated by her father, Wilfred Nolan, coordinator of elementary education for the Quincy school system.

GRADUATING WITH DISTINCTION Melissa McCauley, is presented her diploma by her father City Councillor Francis X. McCauley. Miss McCauley, a member of the National Honor Society, was speaker for the Quincy High School class of 1979.

CITATION -- School Committeeman Frank Anselmo reads citation presented to Lloyd M. Creighton, who retired earlier this year as principal of Quincy High School. From left, Anselmo, Creighton, Mayor Arthur Tobin, School Supt. Dr. Lawrence P. Creedon, Lloyd Hill, principal of Quincy High, and Rabbi David Jacobs. Behind them, are, William Phinney, assistant superintendent of schools; Arthur Woodward, director of secondary education; City Councillor Joseph Brett, School Committeeman Christopher Kennedy; City Council President John Quinn and School Committeewoman Mary Collins.

THE RAINS CAME during the closing minutes of the Quincy High School Vocational Technical graduation exercises, sending graduates, relatives and friends scattering for shelter. However, George Smith, left, QHS social studies teacher, and Daniel Lutts, head of the QHS social studies department, found shelter under an umbrella for a chat.

(Quincy Sun Photos

Commencement

North Quincy

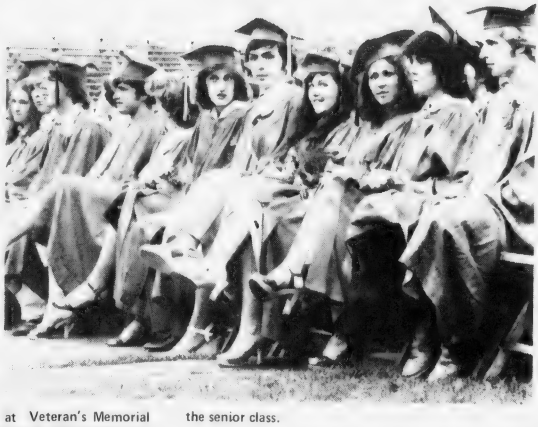

NORTH QUINCY HIGH SCHOOL seniors in cap and gown await call to the podium to receive diplomas during graduation exercises at Veteran's Memorial Stadium. Diplomas were awarded to 375 members of the senior class.

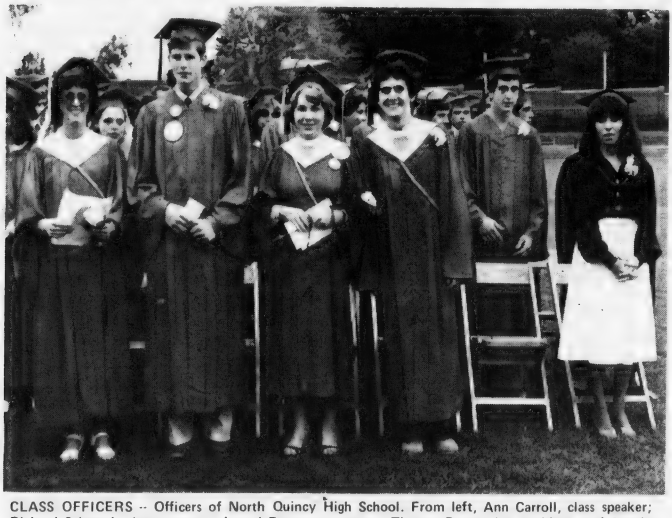

CLASS OFFICERS -- Officers of North Quincy High School. From left, Ann Carroll, class speaker; Richard Schaetzl, class treasurer; Laurel Bumpus, secretary; Thomas Dunn, vice president, and Angela Salmonti, senior class advisor. Class president Jocelyn Santos, was at the podium when photo was taken.

CATHERINE CEURVELS has a big hug for School Supt. Dr. Lawrence P. Creedon after he awarded her disploma at North Quincy High School graduation. Dr. Creedon is a long-time friend of the Ceurvels family.

STUDENT COUNCIL -- North Quincy High School seniors who served on the student council shown with Nicholas Verenis, senior class advisor, are, from left, Michael Mariano, Steven Cavanagh, William Murphy and Francis Strauss.

HAPPY FATHER -- Edward T. Hannon, coordinator of continuing adult education for Quincy school system, congratulates his daughter, Theresa, after she received her diploma. At right is Peter Chrisom, North Quincy High School principal.

by Steve Grochowski)

28 Win Nearly $1,000

Randolph Woman Wins $500 In Downtown Promotion

Mrs. Clara McLean, 56 Elderly Dr., Randolph, is the winner of the first place $500 award in the Quincy Center Business and Professional Association's "Lucky Bucks Days" sales promotion.

Just to keep the lucky streak going, her son-in-law, Gary Grant, 39 Hall St., Randolph, had his name picked for one of the 26 $15 prizes, with a coupon deposited at South Shore TV Sales.

Nearly $1,000 in cash prizes were awarded.

Mrs. McLean's coupon was deposited at Quincy Furniture Co. She was delighted with winning, but said she has no immediate plans as to what she will do with the money.

"Oh, there are plenty of things I need. I'll just have to make a list and see what I need most," she said. One thing she is considering is a trip to see relatives in Harrisburg, Pa., near her hometown.

The $50 second prize went to Thomas Barrett, 328 South St., Quincy. Barrett is a student at Suffolk Law School and works in the office of the sergeant-at-arms in the State House.

His mother, Mrs. Deliah Barrett, deposited the coupon at South Shore Army and Navy store, without his knowledge.

Winners of the $15 cash awards and the stores where the lucky coupons were deposited:

Barker's, Francis Guiliano, 345 Copeland St., Quincy; Baskin Robbins, J. F. Vining Jr., 41A Gay St., Quincy; Bay Bank, Mike Roomian, 210 Quincy Shore Dr., North Quincy; Chair Fair, Gerri Martell, 87 Pecksuot Rd., Weymouth; Colman's, Pagnano Towers Residents Association, care of vice president, Apt. 202, 109 Curtis Ave., Quincy; Edson Shoes, Rita Happnie, 50 Captain's Walk, Quincy; Frantic Framers, S. Cannata, 105 Beechwood Rd, Braintree; Friendly Family Center, Mrs. Harry P. Segerstedt, 69 South Walnut St., Quincy; Goodhue's, M. Creaven, 29 Glenview Rd, Quincy; Hart's Jewelry, Paula Matthews, 113 Spring St., Quincy; Kincaide's, Aubrey H. Meagher, 148 Kendrick Ave., Quincy; Kustom TV, Marilyn Kerr, 12 James St., Quincy; Jason's Luggage and Music, Cathrine Keedia, 104 Center St., Quincy.

Norm Forde Tire and Auto Center, Tadio Goyuk, 26 Margaret St., Dorchester; Miller's Shoe, M. T. Lyons, 79 Lawn Ave., Quincy; Phase II, Elizabeth Egan, 94 Cliff St., Quincy; Quincy Cooperative Bank, Ann Marie McDonald, 90 Bay View Ave., Quincy; Quincy Furniture, R. D. Gordon, 41 Greenleaf St., Quincy; Remick's, Elizabeth Shea, 73 Bicknell St., Quincy; Roger's Jewelry, Bev Weisbaum, 16 Borden Rd, Scituate; Ryder's Inez Cantelli, 64 Dayton St., Quincy; Sawyer's, B. Cain, 270 Middle St., Braintree; South Shore Army and Navy, Norman Daniels, 111 Warren Ave., Quincy; South Shore TV, Gary Grant, 39 Hall St., Randolph; Tags Sleep and Lounge, F. Gordon Davis, 41 Landsdowne St., Quincy; Woolworth's, W. S. Carson, 124 Merrymount Rd, Quinc.

Springwood Services, Inc.
"all about rugs"
Cleaning, Repairs, Sales, Services
848-8282
240 Ivory Street, Braintree
Member - New England Institute of Rug Cleaning

SOUTH SHORE BICYCLE AND HOCKEY SHOP
45 Billings Road, North Quincy 328-3710
Sales And Service

Swordfish - Shrimp - Scallops - Sole
Haddock - Lobster Meat - Scrod
QUINCY LOBSTER
27 Parking Way, Quincy—472-1230

GRAND OPENING
Water Bed Sale
AQUA REST
Let us lay the water bed myths to rest.
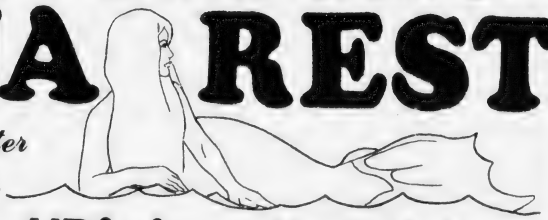
"Riviera" WATER BED
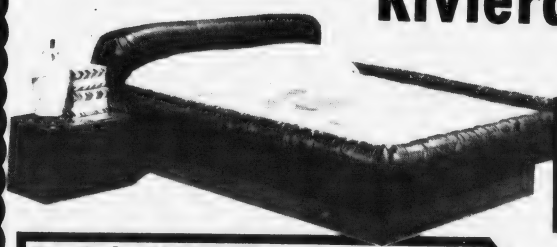
$369 COMPLETE
On Sale NOW Thru Sat, June 23
YOU GET . . .
FREE Tee Shirt With Any Purchase
AND
FREE Mattress Pad With any Water Bed
• Richly upholstered padded bed frame
• Water Mattress • Safety liner
• Heater and Thermostat
• Decking and pedestal
• Fill and drain kit
• Complete Water Bed Selection from $189 to $1100
• Financing Available
• Bedroom Sets
• Bedroom Accessories
Drug Fair Plaza 971 Central St. off Route 138
Stoughton 341-0225

Harold Flag Day Speaker

Sen. Paul D. Harold [D-Quincy] will be the featured speaker tonight [Thursday] at 7:30 p.m. at the annual Quincy Elks Flag Day ceremonies in Elks Hall.

Comeau Promoted

Marin Pfc. Leo J. Comeau, son of Mr. and Mrs. Leo F. Comeau of 10 Claremont Ave., Quincy Point, has been promoted to his present rank while serving with 2nd Marine Division, based at Camp Lejeune, N.C.

Junior High School Lunch

Monday, June 18 - Summer cooler, real zesty Pizza w/cheese topping, bag of potato chips, beverage.

Tuesday, June 19 - Vacation begins at noon.

Elementary School Lunch

Monday, June 18 - Real zesty Italian Pizza w/cheese topping, potato chips, dessert de Jour, beverage.

Tuesday, June 19 - Vacation begins at noon.

THE SILENT TREATMENT -- Actors in the Pocket Mime Theater recently appearing at Atlantic include, left to right, Michael Gurnst, Tracy Conners and 'J' Tormey.

Mimes Visit Atlantic

By KAREN O'REILLY and CINDY ROGERS

Thursday, May 31st, three actors from the Pocket Mime Theater of Boston came to Atlantic to show us what mime is all about. The three actors were Tracy Connors, Michael Gunst and J. Tormey. They performed six skits for the eighth and some ninth grade classes. Included in the audience was a third grade class from the Parker School and a sixth grade class from the Quincy School.

The actors mimed several scenes with excellent results. They performed without scenery or any background music. Their acts are taken from everyday happenings and that lasted about five minutes.

After the last skit Tracy Connors gave a short lecture on mime. She explained that they use classical illusionary mime. Using shapes and sizes they give the image of the object they're using. Facial expressions and body language are all part of their type of mime. As she was talking, Michael Gunst and J. Tormey acted them out.

The presentation lasted a little over an hour.

'Seek and Find' Puzzle
The Zodiac

By Cathy Ferrara

For thousands of years, many people have been measuring time by the stars. Today many are still interested in the horoscope. Listed below are the twelve signs of the Zodiac. Find and circle them in the puzzle. Good luck.

Aries	Cancer	Balance	Capricorn
Bull	Lion	Scorpio	Aquarius
Gemini	Virgo	Archer	Fish

C M Q R S T T N A C T R E H N I E M
L A Z N P Q V O F E X I R G O R I A
A I D O H J X I N R A R W A F H I C
W R R I D G A P E I A P B L M K A J
Y X I M K C O R X Q C D I N L P U W
M A R E B W U O U C E O P S R V Y X
D O S N S Y Z C A F N S Q A C V O Z
H L D A L B K S R R T R C C R E O U
R E A L Z N E F I S E O W H A U P R
V S A F I S N S U H R H R E K S W E
E V I R G O U Z S N L H C Z D O C C
Z N O A T O E N T L R W O R W N P N
U Q U G N K A Q U A J A D M A X Q A
H W G I V W Q B O P Q D I L G O U C
G E M X S S U I R A C I A O N I Z O
Q E L E G X R F A X F B Q I A R N P
G A Z F E O X Y R W H B A L E N C E
B U I Q M G H F I S S T O C K R A Y
H C A M I K L Y R Z U X N E H W X N
Z O B L N E Z N F Q M A R S I E M Y
Q I R T I G U A N R O C I R P A C J
V Y G O K L Y C E L Z F R O C S V W
S U I R A U Q A M X E L U B U K L K

Two Teachers To Retire. . .

Roy Merritt

By BOB ELLIS, TOM VENTOSI and EDDIE O'REILLY

Mr. Roy Merritt will end his teaching career when school closes at the end of this year. He has been teaching for thirty-four years.

He started teaching at Rivers School for Boys in Chestnut Hill. He taught there for four years, then he went to M.I.T. where he coached and was the assistant athletic director.

Mr. Merritt is an all-around athlete. He has played professional football and went to William and Mary College with the help of the New York Yankees. Instead of pitching for the Yankees he became a teacher. He also spent three and a half years in the Coast Guard. Mr. Merritt also likes to swim, golf and play tennis as well as to build model ships.

ROY MERRITT

He says that in all of his career he had high points every day. He told us he had more fun than any other teacher in the whole school. He says that he loves teaching so much that he would do it again.

MARIE BANKS

As he leaves he wants to remind Atlantic's students to get "high on themselves" and not on pot or drugs. Life is too much fun and important to destroy at fifteen years of age, he says.

Marie Banks

Mrs. Marie Banks, a ninth-grade English teacher, is retiring after 21 years of teaching in the Quincy Public Schools.

She taught for seventeen years at North Quincy High and three and a half years at Quincy High. She has spent the past year teaching the ninth grade here at Atlantic.

She loves teaching very much and loves to see people advance their knowledge.

She is retiring because she wants to see more of New England. In one year she will be moving to North Carolina where she and her husband have built a home to enjoy their retirement.

Mrs. Banks loves to travel. She's been to Europe six times.

When asked what she would like to leave to her students she said, "Compete with yourself in doing your best. Try to better your own achievements; don't worry about others."

Her interests are traveling, quilting, sewing and reading.

Her fellow teachers at North and Atlantic are planning to say goodbye when each school has its end of the year party.

Music Survey

By LAUREN GOSLIN, DESIREE BERRY, KATHY LAYDEN and KIM HORRIGAN

This is a music survey to determine the top ten songs and groups of the eighth and ninth grade students at Atlantic Junior High School.

Groups	Songs
1. Cheap Trick	1. I Want You To Want You
2. Led Zeppelin	2. Stairway to Heaven
3. Rolling Stones	3. Re-united
4. Village People	4. Whole Lotta Love
5. Peaches and Herb	5. Jumpin' Jack Flash
6. Rex Smith	6. Freebird
7. Breakdown	7. You Take My Breath Away
8. Bruce Springsteen	8. Black Dog
9. Blues Brothers	9. Surrender
10. Beatles	10. Shattered

Music

By SUSAN SCHACHT

Singing brings out emotion in a being
Brings life to your eyes. It's really seeing.

Pain and happiness are stressed in thought.
You may think it's reality, but it's not.

You live through the music day by day
It's the only real chance you get to get away.

So whenever you think you're not going to make it
Listen to the music and you'll find you can take it.

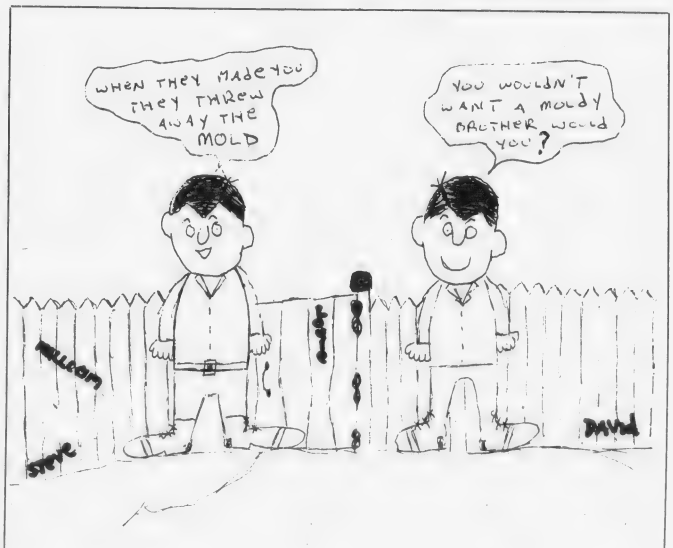

By Louie Bowes

60 Take Part In Gym Show

By WENDY BUSQUETS, NANCY CALLOW and KAREN BRIDGES

Recently there was a gym show put on by over 60 students from Atlantic Junior High School. The theme was: "Salute to America". It was held in Atlantic's gym on May 31.

There were many exciting acts including: a disco couples dance performed by eight selected members of our school. It was choreographed by Donna Anderson and Kevin McSweeney.

Other acts included: the parachute act which consisted of 30 kids. While the parachute was lifted up students did organized poses underneath it, while it continually came floating back down.

Also, there was a tumbling routine. Almost everyone in the gym show participated in this event, as in the mini-trampoline routine.

The most daring event was the tiger leaping. This event called for students leaping over other students piled on the vaulting horse. A new school record was broken of ten piled on top while others jumped over them.

There was an aerobic exercise performed by the seventh grade students from Squantum. This dance was choreographed by Lauren Chiminiello.

There were individual acts performed by gymnastically inclined students. They were: Capt. Richie Palmer, Capt. Kathy McCarthy, Scott Andrews, Michelle Burke, Jamie Fennell, Martha Donahue, Bobby Waterman, Jeanie Vella, Anne Cooney, John Hogan and Joanne Connolly.

Little Tommy Ellis was the hit of the show. He is a third-grade student at Parker School. He was placed in the gym show because he is extremely good in gymnastics. He has two brothers, Michael and Brian, who go to Atlantic. They were also involved in the gym show.

The gym show was accompanied by singing from Paul D. Haight's chorus.

Directors of the gym show were Mr. Kenneth McPhee, Mrs. Barbara Winters and Mr. David Merrill.

Cafeteria head Edna McPhee pauses during a hectic morning's work preparing the school's food.

Consumer Report -

A Look At The Cafeteria

By JIMMY ADAMS

Every day from 11:35 until 12:55 each class goes down to the cafeteria for lunch. Some bring their own lunch or they may buy one. Some people like the cafeteria lunch, some hate it and some couldn't care less. Did you ever stop to think about what the cafeteria people must go through to prepare the lunch?

Well, Edna McPhee, Barbara Dickson, Patricia Joyce, Mary Gizzarelli, Mary Farren, Marie Schlichte and Florence Spencer all work together to make an Atlantic lunch.

Some of the all time favorites are pizza, lasagna, cheeseburgers, meatball subs. The favorite desserts are cookies, pudding and cake.

These things are all made from scratch. Vegetables and other ingredients are, of course, canned or packaged.

You might think that there are a lot of complaints, but not too many are made. According to Mrs. McPhee, director of making the lunch, "The only serious complaint made was that the milk was warm, because we put them on trays. Now, we have corrected the problem by keeping them in the cooler, so you have to reach for them."

Because the shipments come in every week, there is no time for food to sit on shelves. The dates on the labels don't expire until two months later and the food is used up by then.

The process of making a lunch in school takes most of the day. It starts at about 7:30 a.m., with the baking of the rolls and pastries. The hot food is started around 9:30 so it will be warm for lunch.

"Because the food is prepared from scratch there are no additives. It is all natural except for the packaged and canned fruits and vegetables," said Mrs. McPhee.

In my opinion there is nothing wrong with the school lunch at all. I think that the reason for the students being disagreeable about the food is because they are not used to having the right food.

Atlantic Memories Of 78-79

By CINDY ROGERS and KAREN O'REILLY

Memories of happy times,
Sad times,
Weird times,
Memories of special times,
Atlantic gave to us.

Song fests, plays, assemblies, too;
Softball
Football
And the soccer crew,
Brought on happy cheers
The whole year through.

Paper fights, fire alarms, homeroom in the caf
Bomb scares
Test scares
It's very hard to laugh
When all your friends get perfect scores
And you get less than half.

Memories of hard days
Trying days
Learning days
Memories of mysterious days
That happened here and there.

Math tests, science tests, art tests too,
Passing
Failing
Not knowing what to do,
Going here, ending there,
Lost without a clue.

Foreign wars and English kings,
Birth dates
Battle dates
And other such things,
All part of history
And each require learning.

Atlantic Clipper

Martha Carroll, Sandra Gizelis, Eric Peterson, Wendy Busquets, Joyce Noonan, Cindy Rogers, Nancy Callow, Karen Bridges, Karen O'Reilly, Donna Moony, Suzanne Starsiak, Debby Salton, Karen Petrakos, Desiree Berry, Linda Flaherty, Susan Schacht, Kim Horrigan, Kathy Layden, Lauren Goslin, Michele McCarthy, Louie Bowes, Robert Ellis, Chris Gray, Lucy Blight, Mary Jane Shioms, Tracy Bradley, Edward O'Reilly, Jamie Fennell, Debra Peterson, Neil Hayes, Cathy Ferrara, Jimmy Adams, Kim Murphy.

Advisor: Walter McCarthy.

Atlantic Memories

By JOYCE NOONAN and MICHELLE McCARTHY

Do you remember...

The first day of school... 7th graders at Squantum... Beta Bears... "The Music Man"... Alpha's canned food drive and Toys for Tots... Opening exercises..." "Put your mouth on vacation"... Miss O'Brien getting married... Science Fieldtrips... Avon calling... Mr. Will's Bink... Report cards... Balloon Day... "Think quick or don't think at all..." Hamlet... "Guess what?..." "There could be a you know what tomorrow..." Warnings... Lost hat, lost glove... Music Man tryouts... Football games, soccer games, track meets, wrestling meets, basketball games... No. 18... Gym Show... Freebird... "I bet it's not a motorcycle..." passing notes... Swaggers ... Maybe ... " How now, brown cow..." Flour, elastic, M&M and donut fights... "Sign up in the naughty book..." Semi-formal... Bomb scare... Detention... Cheering tryouts... School frenchfries... School getting wrecked... Prime of Miss Jean Brodie... Nicknames... "Is it raining?"... Cast party at Amanda's... Studies... "Do your ears overlap?... Flying food in the Caf... Donald Duck, Mickey Mouse, Pluto... "Oh, my face is itchy..." D.E.A.R. Time...

Do you remember?

Nationality Survey

By ERIC PETERSON

Recently in school we did some work in social studies on immigrants. I decided to take this random survey of 200 kids in our school to find out their families' nationalities.

NATIONALITY

Irish 54.4%
Italian 16.5%
Scottish 5%
German 4.5%
English 3.5%
French 3.5%
Greek 3%
Polish 1.5%
Portugese 1%
Spanish 1%
Lebanese .5%
Albanian .5%

Sponsored By The Quincy Schools Through The Dept. Of Language Arts

QUINCY SCHOOL COMMITTEE
Honorable Arthur H. Tobin, Chairman
Patricia M. Toland, Vice Chairwoman
Francis F. Anselmo
Mary P. Collins
Christopher F. Kennedy
Joan C. Picard
John J. Sullivan
Lawrence P. Creedon, Secretary
and Superintendent of Schools

Co-ordinator: Janet P. DiTullio
Edited for The Quincy Sun by
Bernie O'Donnell

TITLE IX CONTINUING POLICY STATEMENT

The Quincy Public Schools does not discriminate on the basis of race, color, sex, religion or national origin in its educational activities or employment practices as required by Title IX of the 1972 Federal Education Amendments.

Look Around... See What You Need

Use this Guideline As An Example of the Products We Carry For Your Home

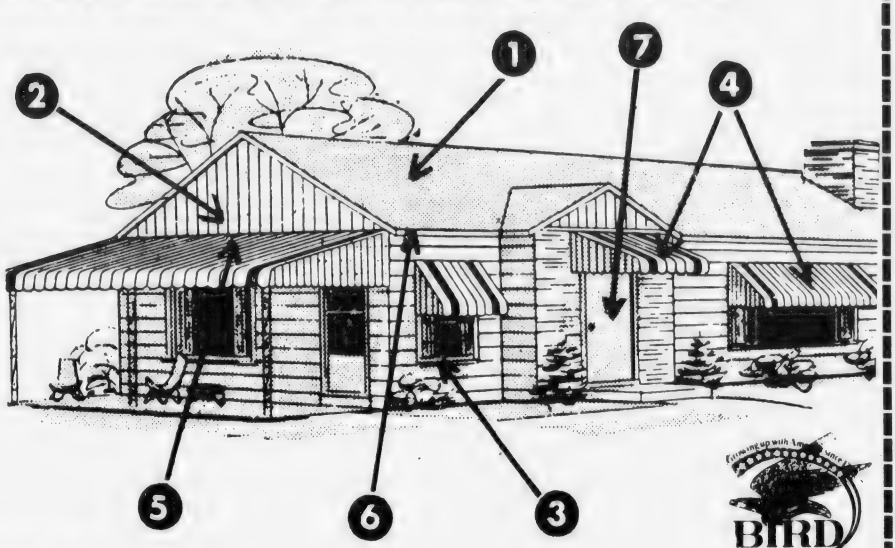

1. ROOFING
2. BIRD AND SON VINYL SIDING
3. THERMAL-BARRIER WINDOWS
4. ALUMINUM AWNINGS & DOOR HOODS
5. PATIO COVERS
6. GUTTERS
7. STEEL SECURITY DOORS

Plus Storm Windows and Porch Enclosures

WE DO THEM ALL **FREE ESTIMATES** **NO OBLIGATION**

Another Letter From One Of Our Many Satisfied Customers

April 29, 1979

Mr. Frank Evans
343 Newport Avenue
Quincy, Massachusetts

Dear Mr. Evans,

I would like to take this time to tell you what a wonderful job your company did in insulating my house two years ago. The fuel savings has been tremendous.

Before the house was insulated I was using about 1,500 gallons of oil per year for heat and hot water. In the last two years because of the insulation my oil consumption has been cut to about 1,000 gallons per year, this is a savings of one third. At todays prices I feel that I am saving $300.00 per year and that in 5 years the initial investment will pay for itself.

Your workmen are to be commended for their thoroughness, thoughtfulness and respect. Having to work around three children and a dog is no easy task.

Thank you again and if you ever wish to use me as a reference feel free to do so.

Sincerely,

David H Smith

David H Smith
25 Muirhead Street
Quincy, Massachusetts 02170
472-2581

Let Us Spend A Day In Your Attic!

Good Insulation Pays For Itself

Good insulation is the best way to save heat in winter and keep it out in summer. And the better the application, the more you'll save in heating/cooling costs. To protect yourself against rapidly rising fuel costs, be sure you have a minimum of R19 insulation in your attic.

You Can Save As Much As 30% A Year On Your Heating/Cooling Costs ★

PHONE FOR FREE ESTIMATE

* Compared to an uninsulated home

Frank Evans Company Inc.

343 Newport Ave., Wollaston 479-1014

Wollaston/North Quincy

Councillors To Attend Brandeis Conference

Three Quincy city councillors will be attending a statewide conference Friday and Saturday at Brandeis University for the discussion of problems of concern to the cities.

They are Councillors Joanne Condon Stephen J. McGrath and John J. Lydon Jr.

The conference, which was held at Harvard last year, is sponsored jointly by the Center for Public Service at Brandeis, the Institute of Politics at the Kennedy School of Government at Harvard and the Mass League of Cities and Towns.

Topic areas to be discussed include budgeting, taxes and revenue, labor and collective bargaining, and intergovernmental relations.

Speakers will come from Brandeis, Harvard and the public sector.

O'Connell To Speak At Wollaston Park Assn. Meeting

William A. O'Connell, president of the Quincy Historical Society, will speak on "Our Historical Treasures in Wollaston Park" Wednesday, June 27, at a meeting of the Wollaston Park Association in Walsh's Restaurant, North Quincy.

Dinner will be served at 7 p.m. after which O'Connell will speak and the Association will hold its summer meeting, discussing, among other things, plans for development of Eastern Nazarene College and federal grants and loans for home improvement.

Furnace Brook Golf Club Rezoning Hearing July 10

The City Council has set Tuesday, July 10, at 7 p.m. for a public hearing at City Hall into a proposal that the Furnace Brook Golf Club property be rezoned from Residence A to Open Space.

The change, which would prohibit any development of the property, was unanimously recommended by the Planning Board at its May 23 meeting.

LIFE SAVING COURSE in cardio-pulmonary resuscitation is being completed by 150 students at Atlantic Junior High School this year under the direction of Thomas Kennedy and Philip Maher. Eighth grade students in the cours include, from left, Robyn McLean, Donna Lambert, Chris Flaherty, Robert Thompson and Gerard Crowley. The students are preparing to meet the standards set for American Heart Association certification.

[Quincy Sun Photo by Steve Grochowski]

DOVE Representative To Speak At Atlantic Center

The Atlantic Neighborhood Center, 245 Atlantic St., announces its program schedule for the week of June 18:

Monday, June 18 - 1 p.m. Jean Zagoudis from Domestic Violence Ended [DOVE] will speak about the services provided to victims of domestic violence and DOVE's need for volunteers to help with the shelter, hotline and advocacy. The meeting is open to the public. 3 p.m., Youth Disco under the direction of Nancy Libby. 7 p.m., Final session of Rapid Reading.

Tuesday, June 19 - 9:30 a.m., Well-Baby Clinic under direction of Quincy Health Department. Free examinations and inoculations for infants and children under six years of age. 10 a.m., Women's Health Discussion series led by Sherry Weingart. An information-sharing session and discussion group open to all women in the area. 3 p.m., Babysitter Course. 7 p.m., Adult Ceramics under the direction of Carol Bray. Adult trip to "Where's Boston?"

Wednesday, June 20 - 9 a.m., Pounds Away, diet support group meets from 9 to 10 a.m. 10 a.m., Senior knitting and crocheting. 1 p.m., Senior Bingo. 7 p.m., Adult Disco.

Thursday, June 21 - 9 a.m., noon Food Stamp Info available with Ann Fraser. 9:30 a.m., senior ceramics with Carol Bray. 1 p.m., Pounds Away. 7:30 p.m., Babysitter Graduation Ceremony.

Friday, June 22 - 9:30 a.m., Blood pressure clinic, Boston Harbor cruise.

Also on Monday at 3 p.m. there will be a sign-up for the Sturbridge Village trip on June 26. Families may sign up for the College Pond Outing June 28.

Wollaston Auxiliary To Meet June 19

The Wollaston Legion Auxiliary will meet Tuesday June 19 at 1:30 p.m. at the Legion Post Home, 36 Weston Ave.

Past President Mrs. Florence Jackson will preside. There will be no meetings during July and August. Election of officers will be Sept. 18 at Legion Hall.

Spring Wins Art Degree

Philip Spring of 153 Norfolk St., Wollaston, recently received a bachelors degree in fine arts from the Massachusetts College of Art in Boston.

Mike's Corner

This is the 36th in a series of articles written

By Representative
MICHAEL W. MORRISSEY

4 Major Bills

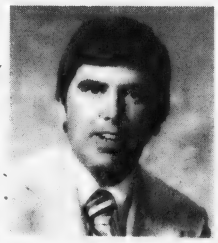

This will be one of the busiest weeks for the Massachusetts Legislature. The House is scheduled to consider 4 very important issues, capital punishment, bottle bill, the deficiency budget for fiscal 1979 and the transportation bond issue.

The deficiency budget totals just over $103 million. The money is needed to get the state through to July 1 when fiscal 1980 takes over.

The Transportation Bond Issue totals $860 million including matching federal funds and assistance. It provides for road and bridge improvements and construction by the DPW. Also, included is commuter rail improvement and up-grading and improvements for the MBTA. The most controversial item in the bond issue is the provision to convert the gas tax from a fixed 8½ cents per gallon to a percentage figure to make up for lost revenue due to the cut back in consumption by Massachusetts drivers. The gas tax is the main source of funding for any transportation bond issues.

I would appreciate hearing from you on these important matters. I can be reached by calling the State House at 727-7035 or at home by calling 328-0900.

ENJOY
A DELICIOUS SUBMARINE SANDWICH
BOSTON
MISTER SUB
BILLINGS RD
HANCOCK ST.
Mister SUB
64 Billings Rd.
North Quincy
OPEN MON. THRU SAT.
10 A.M. TO 10 P.M.
328-9764

Wollaston Music Center
and Hobby Shop
27 BEALE STREET
WOLLASTON 773-5325
H.O. TRAIN Accessories
Drums - Guitars
Sheet Music
Records
Model Kits
Testors - Paints
Flying Rockets
School Supplies

6 MONTH Certificates
9.047%
Per Annum
* This is the highest rate currently available
* Federal regulations now prohibit compounding
* Not renewable
* $10,000 Minimum Deposit
* CFS Reserves the right to withdraw this certificate offering at any time.
* All interest forfeited if withdrawal is made before maturity
ALL DEPOSITS FEDERALLY INSURED
Colonial Federal Savings and Loan reserves the right to withdraw this offer at any time.
Colonial Federal Savings
and Loan Association of Quincy
15 Beach Street Wollaston
801 Washington Street East Weymouth (Next to Angelo's Supermarket)
802 S. Franklin Street Holbrook

S.S. Sewing Machine Co.
We Service All Makes Sewing Machines and Vacuum Cleaners
665A Hancock St., Wollaston
471-5982

INDOOR FLAGS OUTDOOR
State Flags ACCESSORIES Church Flags of All Nations Flags
FLAGS MADE TO ORDER
EAGLE FLAG CO., INC.
147 Beach St. Wollaston, Mass. 02170 617 472-8242

Unanimous Vote

Board Revokes Gas Station License

By NANCY McLAUGHLIN

The City License Board unanimously voted Tuesday to revoke the gas station license of Bay Colony Realty Association [Cumberland Farms] for 604-614 Hancock St.

Following a lengthy discussion, Fire Chief Edward F. Barry made the motion to revoke the license because it was no longer being used for the purpose that it was issued, and for failure to comply with fire prevention regulations during the time it should have been accomplished.

Voting in favor of the motion were Police Chief Francis Finn, City Clerk John Gillis, Building Inspector Allan MacDonald, Health Commissioner Dr. Samuel Solomon and Chief Barry.

A hearing on the association's other property at 470 Adams St. was continued until June 21, so that the board could discuss the matter with City Solicitor Robert Fleming.

Hearings on complaints against the two locations had been before the board on several occasions.

Appearing at the hearing were Richard Longton, construction manager for Bay Colony, and the firms sales supervisor, Ron Fraitas, as well as Atty. Neil Kerstein.

Kerstein told the board that action has been taken at Hancock St. and that the firm had no present intention of pumping gas.

Kerstein said plans are underway for the operation of a convenience food store at the site. Bay Colony was interested in keeping the gas station license for economic reasons feeling that should they want to sell the property, the license would increase the value.

Chief Barry responded by saying the license was issued for the sale of gas, not business reasons, and the license was revoked.

The board then discussed the Adams St. location and the fact that it had been open five days a week, March 15-29.

Chief Barry called the brief re-opening of the gas station "a sham" as it had no toilet facilities for the one employee or the public, and the office was located in a car parked on the site.

Fraitas replied that the original office and toilet facilities were destroyed by vandals during the time that the station had been closed, and that renovations would have been very costly.

The station was subsequently closed and boarded up because it was uneconomical.

Chief Finn agreed that the re-opening was "a sham". He said that it was a technical question as to the validity of the brief re-opening in regard to the six months cessation of business and resulting complaints.

In other action:

A request was granted Roscommon, Inc., 25-27 Billings Rd, for extension of hours of operation of Kelly's Pub & Grub from 8 a.m. to 12 p.m. to 8 a.m. to 1 a.m., weekdays. The establishment will close at midnight Saturdays, and be closed all day Sunday.

City Councillor Joanne Condon, as well as the North Quincy Development Corporation, had sent letters to the board in favor of the extension. The Sacred Heart Church council had also voiced no opposition.

Councillor Condon and the North Quincy business group also sent letters to the board voicing no opposition to AR-DEES, a second hand shop located at 72A Billings St., which was granted a license subject to a police check and

[Cont'd on Page 37]

FREE WITH $250 DEPOSIT

YOUR CHOICE

Pewter Bracelet

100% Solid Pewter "On-the-Cuff" Bracelet handsomely engraved in flowing script design with the three initials of your choice. This is our way of saying "Thank you" for your patronage and confidence. Add $250 to a new or existing account and the bracelet is yours. One per customer or account. Allow seven days for engraving. Gift Boxed. Sterling-like finish.

Man's Wallet

A delightful wallet made of exclusive Skai Suede. Includes a full length pocket for business cards and a removable snap closure section for credit cards.

CONCERNED ABOUT EMPLOYMENT?

GUARANTEE YOUR FUTURE AT

QUINCY Junior * College

Day and Evening Courses and Programs

Phone: Dean H. Saluti 786-8777

*** 98+% of graduates transfer or enter employment**

MONEY MARKET CERTIFICATES

9.047%

Effective thru 6-20-79

$10,000 minimum deposits · Every penny is insured in full [including the interest]

Buy Now! Rate Changes Weekly

Your Rate is Determined by the Week Certificate is Purchased

Term of deposit is six months. Rate shown is earned if deposit is left for one year. Federal law requires a substantial penalty if you withdraw before maturity.

We reserve the right to withdraw this offer without notice.

Avenue Thrift Shop

WE BUY AND SELL USED FURNITURE AND APPLIANCES

3 LOCATIONS TO SERVE YOU!

"QUINCY"
676 Hancock St., Wollaston
at Beale St.
479-7101

"DORCHESTER"
867 Dorchester Ave.
at Columbia Rd.
265-7100

"SOUTHIE"
381 West Broadway
So. Boston
269-3400

Granite your co-operative Bank

440 HANCOCK ST., NO. QUINCY 773-8100
100 GRANITE ST., QUINCY CNTR. 471-3900

All Deposits Insured In Full - Safe Deposit Boxes Available

Arts/Entertainment

ENC Students In Recitals

Two seniors from Eastern Nazarene College will hold musical recitals in Quincy this weekend.

Linda Ann Nichols will perform a baccalaureate piano and violin recital Saturday, June 16, at 7 p.m. in the Mann Student Center Auditorium at the college, accompanied by Robert E. Brown.

Rachel Hult Kasianowicz will have an organ recital Sunday, June 17, at 3 p.m. at the Bethany Congregational Church in Quincy Center.

Both recitals are free and open to the public.

KANE'S PLACE
23 Des Moines Rd., Quincy
Near 1000 Southern Artery
AIR-CONDITIONED
Joe Zack
and his Tennessee Wheelers
in Country Swinging
Saturday, June 16, 8 p.m. to 12:30
Giant Screen TV for Sports etc.
Room available for small groups
HOURS Mon. to Sat. 8 A.M. to 1 A.M.
Sundays 1 P.M. to 1 A.M.

POLLARD SCHOOL STUDENTS in scene from musical "Shenandoah" presented recently at the school. Front, from left, Carolann MacLellan, Kim McNeill, Malcolm MacDonald, Ronald Hanson, Edward O'Brien. Back row, Lisa Pizzi, David Burns, Raymond Dunn, Kim Gagel and Michael Minichello.

[Quincy Sun Photo by Steve Grochowski]

Pollard School Students Present Historical Scenes In 'Shenandoah'

Students of Pollard School, Southern Artery, Quincy, received a standing ovation as the curtain came down on their recent presentation of a musical including scenes from "Shenandoah" and sketches on events leading up to the Revolutionary War.

The cast included fourth, fifth and sixth grade students and the production was under the direction of Stephen Cantelli, a sixth grade teacher, and Mrs. Marcia McCarthy, Mrs. Judy Kline and Mrs. Chris Pucci, teachers at the school.

In the cast were:

Carolann MacLellan, Lisa Pizzi, Joanne Goguen, Lori Harkins, Edward O'Brien, Michael Minichello, Steven Perdios, Jayne Fitzgerald, Malcolm MacDonald, John Scolaro, Raymond Dunn, Joseph Noonan, Lori McNeill, Ronald Hanson, Gary Bell, Kimberly McNeill, Allie Hassan, Fred Olson, Robert Hodges, Alfred Perez, Kim Gagel, Tracey Cahill, Carrie Holden, Tina Cobb, Norman Hassan.

Chris Shea, William Bissett, David Burns, Jill Fitzgerald, Leigh An LeFleur, James Sullivan, Mary Jo Kahler, Mary Brancaccio, Glenn Cooper, Richard Donnell, Dareen Koss, Keith McCray, Daniel O'Brien, John Pennellatore, Stephanie LeVangie, Maureen Ryan, Maria Cannella, Lisa Chase, Tracy Gilboy, Daryl Koss, Carolann Donnell, Danielle Morris, Debbie LaFavre, Susan Dextradeur, Maureen Doherty, Kim Mellor, Lisa Rosati, Cheryl Abbood, Barbara Higgins, Roberta Burns and Chris Chase.

Blossom Time Funds Released

The City Council Monday night appropriated $1,998 from the Council on Aging's Reserve for Appropriation account to pay for the Senior Citizens Blossom Time Dance held May 24.

But no city money was involved.

Director Marion Andrews of the Council on Aging explained that the money was paid for tickets by the Seniors and required by law to go into the city treasury.

It takes an act of the City Council to get it out.

Central Jr. High Students To Visit Nantucket

Fifty students and 10 chaperons from Central Junior High School will take part in a LINC on-site visit to Nantucket Friday to inquire into the whaling industry and the architecture of early America.

BALDUCCI'S

NEW SUMMER HOURS
Mon. thru Thurs. 'til 11 P.M.
Fri. and Sat. 'til Midnight
Sunday 12 Noon 'til 10 P.M.
● Pizza ● Subs
● Soft serve Ice Cream ● Slush Puppie
For PIZZAS & SUBS
35 Billings Rd. No. Quincy 328-9842

"Where old friends meet"
Sherry's
579 SOUTHERN ARTERY
QUINCY ● 472-2845
Wednesday & Thursday Nite Specials
Boiled Lobster $4.95
Friday & Saturday Nite Specials
BAKED LOBSTER or PRIME RIBS $6.95
Open 7 Days for Lunch and Dinner
HAPPY HOUR 4-7
Entertainment Nitely in the Lounge

DUTTON'S RESTAURANT
Featuring the Finest In New England Cooking
LUNCHEON
11 A.M. to 4 P.M.
DINNER
4 P.M. to 10 P.M.
ACCOMMODATIONS FOR
Bowling Banquets
Retirement Parties · Showers
Weddings & Anniversaries
Entertainment Nightly at the Fireside Lounge
FOR RESERVATIONS
Call: 471-1623, 471-5540
DUTTON'S
125 SEA ST. QUINCY 471-1623

Free Initialing
With Purchase Of
Luggage And
Leather Goods
JASON'S MUSIC AND LUGGAGE
1514 HANCOCK ST., QUINCY 773-2089

Order of Sons of Italy
120 Quarry Street, Quincy
LAS VEGAS NIGHT
FRIDAY, JULY 13, 7 P.M.-MIDNIGHT
DONATION $1.00
For Entrance and Door Prize

FAMILIAR SIGN has returned to 579 Southern Artery, Quincy, site of Sherry's Restaurant. The new owners, from left, Robert, Francis and Thomas Palmer, have changed the name of the dining spot from "Peter's Landing" back to the name "Sherry's" by which it was known for many years.

[Quincy Sun Photo by Steve Grochowski]

QUINCY-SOUTH SHORE
MUSCULAR DYSTROPHY COMMITTEE
PRESENTS A BENEFIT PERFORMANCE

8:00 P.M. August 21

The Johnny Cash Show

starring Johnny Cash

June Carter and the Carter Family
Jan Howard/The Tennessee Three

SOUTH SHORE MUSIC CIRCUS

For Reservations
Make check or money order payable to:
Quincy-South Shore
Muscular Dystrophy
Telethon Committee

Send To:
The Quincy Sun
1372 Hancock St.,
Quincy, Mass. 02169

Name: _____
Address: _____
_____
Telephone: _____
Please send me____tickets @ $12.00 per ticket

DEADLINE FOR TICKETS JUNE 27, 1979

St. Joseph's Field Day June 15-16

A drawing for a 1979 Pontiac Sunbird will be among the attractions at St. Joseph's Field Day June 15, 4-10 p.m., and June 16, 10 a.m. to 4 p.m., on the school grounds, Pray St., Quincy Point.

Bill of fare will include lobster salad rolls, eggplant parmigiana, spaghetti and meatballs, lasagna, chicken salad, antipasto, Greek salad, fish sandwiches, meatball subs, hot dogs and hamburgers.

There will be games for adults and rides for children, including "the moonwalk". Booths will feature attic treasures, white elephant and boutique items, as well as many other items.

Entertainment Saturday will be by the Renegades of Quincy.

The Field Day is being sponsored by St. Joseph's Guild.

3 To Attend Girls State

Three Quincy residents will be among the 250 girls from across the state attending the 35th annual Massachusetts Girls State of the American Legion Auxiliary June 17-22, at Bridgewater State College.

Attending will be Peggy Comer, of 45 Lancaster St., a student at Notre Dame Academy, Hingham; Celeste Bradley, 32 Lancaster St., also a student at Notre Dame Academy; and Jean Marie Glavin, 15 Alden St., a student at Archbishop Williams High School. the three were selected by Auxiliary Unit 78-158 of West Roxbury.

The girls, selected on the basis of potential leadership qualities, will participate in a week's study of local and state government.

Attorney Services
ALAN H. SEGAL
175 Quincy Shore Drive, Quincy 328-6545
420 Washington St. Braintree 848-6272
General Practice
Criminal & Family Law
Personal Injury Claims
Real Estate
Wills & Trusts
NO CHARGE FOR FIRST OFFICE VISIT

Your Place in the Sun Every Saturday Beginning June 16 through Aug. 4

Quincy Craft Market

Saturdays 11 a.m. to 4:30 p.m.

In the Sun and Open Air at the

Intersection of Cottage Ave and Hancock St. Downtown Quincy

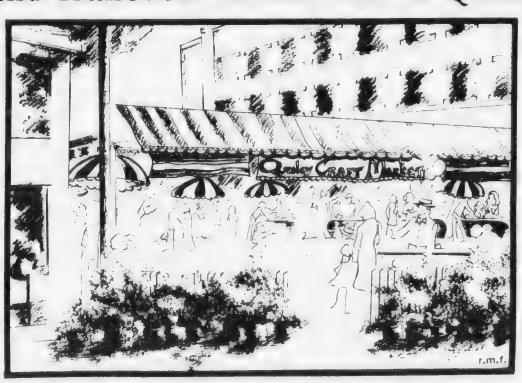

FEATURING FOR SALE

Jewelry, Paintings, Woodworking, Crewel and Other Crafts

as well as

Food, Produce, a Magician and Music

QUINCY CENTER

Sponsored By
The Quincy Center Business and Professional Association [QCBPA] and The City of Quincy, Arthur H. Tobin, Mayor

Interested Crafts and Produce People Should Call QCBPA Office at 471-3232

The Quincy Sun

Community Service Page

Quincy Co-operative Bank
1259 Hancock Street

Sherry's
579 Southern Artery

St. Joseph's School

FIELD DAY

JUNE 15 and 16 at

ST. JOSEPH'S SCHOOL GROUNDS

Pray St. & Curtis Ave., Quincy Point

FREE ENGINE RIDES

WHITE ELEPHANT

PENNY PITCH

DARTS

KIDS' CHANCES-GAMES

1979 PONTIAC SUNBIRD

DRAWING JUNE 16 4:00 P.M.

DUNK MACHINE

FOOD • COLD DRINKS • CANDY

Bake table

Moon Walk

FUN FOR ALL AGES

Stuffed Animals

Boutique Table

The Quincy Sun Community Services Page spotlights on special events and civic projects of non-profit and charitable organizations in Quincy. The page is sponsored by the following civic-minded Quincy business firms.

• FRATERNAL

Quincy Lodge of Elks, No. 943
1220 Hancock St., Quincy

• HARDWARE

Granite City Hardware Co.
86 Washington St.

• HOME REMODELING

Frank Evans Co.
343 Newport Ave.

• FINANCIAL

Colonial Federal Savings & Loan Association
15 Beach St.

Granite Co-operative Bank
440 Hancock St.
100 Granite St.

Hancock Bank
5 Locations in Quincy

Presidential Co-operative Bank
1 Granite St.

Quincy Co-operative Bank
1259 Hancock St.

Quincy Savings Bank
5 Locations in Quincy

South Boston Savings Bank
690 Adams St.

• FUEL OIL

C. Y. Woodbury
117 Quincy Ave.

• NEWSPAPER, PRINTING

The Quincy Sun
1372 Hancock St.

• RESTAURANTS

Sherry's
579 Southern Artery

Sports

THE LAST PITCH -- Ray Coscia of Morrisette Legion throws the final pitch of a perfect game against Brockton Legion in Saturday's Muscular Dystrophy doubleheader. This pitch resulted in a fly to center field to end the game. Not a man reached on Coscia as Morrisette won, 2-0. Brockton won the second game, 5-4.

[Quincy Sun Photo by Steve Grochowski]

Raise $500 For MDA

Coscia Pitches Perfect Game For Morrisette

Ray Coscia pitched a perfect game Saturday as Morrisette Legion baseball team divided a doubleheader with Brockton played for the Muscular Dystrophy Association.

The real winner was the MDA which realized approximately $500 from the exciting doubleheader at Adams Field.

Coscia not only retired all 21 batters to face him in a 2-0 opening game, but he drove in both runs in the second inning.

Billy O'Connell singled, Mark Millane doubled and Coscia singled both home. Danny Boyle had a long triple for Morrisette, a perennial Zone 6 power.

In the second game, played under the lights, Brockton's Zone 10 powerhouse scored a run in the first and four in the fifth for a 5-4 win.

Millane, Jim Adams and Gary DiNardo pitched for Morrisette, while Billy Deitsch paced the attack with two hits.

- ***Babe Ruth***

Scolaro Hurls No-Hitter In Debut For Firemen

Firemen Local 792 bombed the Police Club, 15-1, in the Babe Ruth League as Tommy Scolaro, pitching his first game, hurled a no-hitter and his mates combined six hits with 14 walks to win easily.

The Firemen exploded for seven runs in the third inning. Bill McBerney had a triple and a single. Mike Miller had two singles and the Firemen came up with several outstanding plays to preserve Scolaro's no-hitter.

The Firemen also edged Golden Print, 4-3, with Danny Pearson the winning pitcher, giving up six hits and walking only two. Golden played errorless ball but 10 walks led to its downfall.

The Police Club topped the Elks, 10-8, with Jim Bandera earning his third win of the season. Bandera also drove in three runs with a double, Mark Boussey had a two-run double, scored three times and stole three bases, Mark Baker and Kevin Cabezas each had two runs batted in and Mike Notarangelo and Dennis Croke turned in outstanding defensive plays. The Elks John Bille had three hits.

VFW edged Golden Print, 2-1, with Mike Kurey outpitching Mike Bourikas in a fine duel. Kurey allowed five hits and struck out 13, raising his total to 33 in 21 innings, while Bourikas struck out nine. Jack Brown had two hits, Eric Swanson drove in the winning run and Jim Jaehnig scored the winner. Bourikas, Brian Reale, Shawn Martin, Bob Ready and John Toland had the Golden hits.

Golden walloped Hancock Bank, 13-1, with Reale pitching a three-hitter for his third win. Golden exploded for nine runs in the second on five hits and five walks. Reale had three hits and Jim Kelly, Tommy Foley, Martin, Ready, Mike Hussey, John Balsano, Toland and Bourikas one each. For Hancock Sal Lorenzano had a triple and single and Mike Venna a single.

Houghs Neck nipped Firemen, 2-1, with Dan Dunn gaining the edge over Dan Pearson. Dunn is now 3-0 and has given up only one run in his last 19 innings. Marty McLoughlin drove in the winning run in the fifth with a hit following Dwayne Wilcoxen's double. Mike Miller had three hits for the firemen.

Houghs Neck topped Golden, 5-2, with Tom O'Connor pitching a three-hitter, striking out nine and walking only two. Steve Sacchetti had three hits and McLoughlin a clutch two-run single. Ready had a booming triple for Golden and Reale played outstanding defense at shortstop.

McCarthy, Petruccelli Furnace Brook Winners

Sue McCarthy and Gerry Petruccelli shot low gross of 50 in the Scotch Blueberry Open last week at Furnace Brook Golf Club.

Edna Phelps and Al Stearns, Pat Tehan and Quentin McCaffrey and Taffi Mason and Tony Spinello tied for first net, while Amelia Stearns and Dick Cobban, Mel Corbin and Hal McCarthy and Barbara Spinello and Tom Tehan tied for second net.

Players were restricted to three clubs, a wood, iron and putter.

In the weekly women's tournament, a nine-hole score minus par, Dolly Nogler tied in Class A, and Barbara Spinello, Marilyn Harris and Pat Tehan tied in Class B.

NEWSCARRIERS WANTED
Here's a chance to earn extra money by building a Quincy Sun home delivery route.
Telephone: 471-3100

CROUT'S BIKE SHOP

- Full line of Bikes
- Parts, service
- All accessories
- Motocross bikes

SCHWINN®
472-0748
58 Quincy Ave., Quincy
Mon. and Fri. 8:30 to 9 Tues., Wed., Thurs., Sat. til 6

SPECIAL
We Check Your
FRONT END SPRINGS SHOCKS
ALL FOR A **$2.00** CHARGE
No Obligation while you wait
WOODWARDS INC.
111 McGrath Highway
Quincy

MENARD Chevrolet
Our Lowest Overhead MEANS Our Lowest Prices Ever!

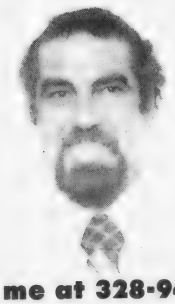

It's a pleasure to announce that
Ken MacLean
is now a member of our selling staff. Ken has been a resident of Quincy for over 30 years. He is dedicated to serving the automotive public in their best interest. Ken says... Come on down to discuss your new and used car needs.
Call me at 328-9400
133 HANCOCK STREET NORTH QUINCY

Coastal League

Mariners Sweep Doubleheader From Scituate 5-3, 3-0

The Quincy Bay Mariners are off to a fast start in the South Shore Coastal Baseball League and going into Tuesday's game at Bourne were tied for first place with a 6-1 record.

Tonight [Thursday] the Mariners will play at Rockland [Memorial Stadium at 6 p.m.] and Sunday will be home to Weymouth for a doubleheader starting at 1 p.m. at Adams Field.

Quincy swept a doubleheader from Scituate Sunday at Adams Field with Pat Gibbons and Mark Giordani turning in outstanding pitching performances.

The Mariners, coached by Bob Benn and Connie Driscoll, won the opener, 5-3, as Gibbons pitched one-hit ball over the last six innings after giving up a three-run homer in the first inning.

Jim Maze and Paul Vespaziani had two hits apiece, Preston Carroll doubled home a run and Lew Fishman scored twice.

Giordani, pitcher-outfielder this spring for Brandeis University's Greater Boston League champions, blanked Scituate on two hits as Quincy won the second game, 3-0, with three runs in the fifth inning.

Carroll drove in all three runs with a base-clearing triple following singles by Todd Mills, Fishman and Giordani.

Vespaziani is batting .500, Maze .444 and Fishmand .400 for the high flying Mariners.

Testing Scheduled For Summer Swimming Lessons

The Quincy Recreation Department will conduct testing for its summer swimming lessons Friday 6-8 p.m. and Saturday 1-4 p.m. at Lincoln Hancock Community Pool.

Testing, which does not insure registration in the program, is done for convenience of those who are in doubt as to child's swimming ability.

Those with no previous swimming experience are classified as non-swimmers and do not need to be tested.

Registration, which will be taken at dates to be announced later this month, will be done according to swimming ability.

Additional information is available by calling the Recreation Department at 773-1380, ext. 204.

NEWSCARRIERS WANTED
Here's a chance to earn extra money by building a Quincy Sun home delivery route.
Telephone: 471-3100

NTV
TRIFONE REALTY
Business Brokers Investments
Notary Public
30 Chestnut Street, Quincy Square, Massachusetts 02169
Est. 1957 Tel. (617) 773-1818

Your chimney needs a cap.
* ATTRACTIVE. Heavy gauge iron construction, matte black finish
* AVAILABLE in all standard flue sizes
* PREVENTS BIRDS and varmints from entering the chimney
* PREVENTS RAIN from entering the chimney leading to damper rust.
* SPARK ARRESTER reduces number of sparks and large ashes blowing into the air and onto the roof top.

English Style Chimney Sweep
Most common sizes only $49.95.
FIREPLACE & WOODSTOVE CHIMNEYS EXPERTLY CLEANED
471-7884
Fireplace Chimney Cleaned, $35 with this ad

NEWSCARRIERS WANTED

Boys - Girls
'Start Your Own Quincy Sun Paper Route'
Call 471-3100

St. John's Little League

Kudelka Fires One-Hitter, Hits 2 Homers As Gacicia Wins

By PUTNAM BORDEN

Gacicia Insurance added three wins during the past week in the St. John's Little League, starting with an 18-2 breeze over the Social Club.

Sean Kudelka pitched a one-hitter and struck out 12 and helped his own cause with two home runs. Bob Kozlowski, Mark Callahan and Jim Spink also homered and Steve Davis starred on defense.

Gacicia had a much harder time in the next game, edging Braintree Paint and Wallpaper, 7-6, on Callahan's long home run in the last inning. The lead changed hands five times in the exciting game. Mike Goodwin pitched well and P. J. Duggan played strong defense. Kozlowski, Spink and Joe Buccini had two hits each.

Gacicia walloped Alpine Restaurant, 10-1, behind the combined pitching of Kudelka and Callahan. This pair also hit back to back homers and Goodwin, Buccini and Dan McCarthy had two hits each.

Presidents Pharmacy rolled over Beau's Place, 18-7, with rookies Pete DiPaulo and Marty Healey hitting home runs. Chuck Eaton made a fine tag at home plate, blocking the plate well on a throw from the outfield.

Down on the farm, Alfredo's Restaurant edged Nobile Sporting Goods, 1-0. David Gardner, Keith Cunniff and Robbie Buttomer played well on defense as did Mike Brown and Matthew O'Shea. Mike Tusi had the key hit.

Hutchinson Oil and Nobile tied, 1-1, with George Morgan knotting the score with a last inning home run. Jack Aronstein, Mark Tusi and Mike Tusi also had hits and Steve DiCenzo and Richard Lombardi played well on defense.

Nobile and Mr. Kelly's battled to a scoreless tie. DiCenzo had a triple and Mike Tusi continued to hit well. Greg Minassian, George Maze and Scott Salvatore played strong defense. Kevin Burns, Mike Tusi, Cunniff and Buttomer all pitched for Nobile.

Babe Ruth International

Owens A.C. Wins 5th Straight

Owens A.C. improved its record to 5-0 with a 7-2 win over NFPA in the Babe Ruth International League.

Bill Harris was the winning pitcher. Ken MacDonald had two runs batted in and Don Reidy and MacDonald excelled on defense. For NFPA John Bursey and Billy Bilton doubled.

Owens also topped Tuff-Kote, 6-3, with Bob Jaffarian the winner. MacDonald had a triple and started a fast double play and Scott Owens and George Wilson played strong defense. Larry Kelly had a triple and two stolen bases for Tuff-Kote and Steve Hall had a double and two singles.

Tuff-Kote walloped Millard, 19-9, with Bob Doyle the winning pitcher. Kelly and Kevin Colman had two hits each and Dave Mazzulli, who has hit safely in every game, had another hit.

Quincy Co-op romped over Millard, 17-0, behind the excellent pitching of Steve Turner.

South Boston Savings topped K. of C., 7-2, with Dave Clifford the winner. Kenny Wright was two for two and had two RBI for South Boston and Peter Quinn had a triple and single for K. of C.

South Boston Savings also topped NFPA, 10-5, with Steve Evens the winner. Dave Clifford had a bases loaded triple, Wright was two for three and Rich gilmore a double. For NFPA John Spencer went three for five with two doubles and Dave Farana had a double.

Quincy savings topped Quincy Co-op, 10-2, with Paul Leonard the winner, and also topped NFPA, 10-5, with Leonard again the winner.

Sterling Girls Slug Central, 12-7

The Sterling Junior High girls' softball team defeated Central, 12-7, for its third win in a row and moved into second place behind league-leading Point. Nancy MacDonald pitched well and Karen Hassey did well in relief. Kathy Duggan had four hits to spark the winning attack and Debbie Mignosa drove in the winning runs with a base-clearing triple.

Atlantic-North outlasted Broad Meadows, 16-15, for its third win, overcoming an 11-4 deficit and scoring the winning run in the final inning. Laurie Barba was the winning pitcher and went four for five at the plate. Karen Merrigan also was four for five, Ann Sousa three for four and Mae McAleney three for three. Donna Murphy was charged with the loss.

Atlantic-North also topped Central, 13-10, as Barba again went four for five including a home run, Helen McCoy and Karen O'Reilly had three hits each, Ann Sousa had a homer, O'Reilly pitched well and Lisa McCormick and Karen Merrigan played strong defense. For Central Susan Ayles had a homer, triple and single and Joanne Keenan played well on defense.

Sterling defeated Broad Meadows, 6-4, sparked by Karen Hassey's pitching and Tricia Ruf's home run. Debbie Mignosa, Denise DuPuis and Maureen Flaherty chipped in with two hits apiece.

Point Track Team Edges Sterling, 43-39

The Point Junior High boys' track team won both relays to edge Sterling, 43-39.

The one-lap relay team consisted of Mark Ryan, Doug D'Olimpio, Bill Hewlitt and Adam McGhee and the two-lap team included Chris McCray, Governor, John Pimental and Richard Parker.

McCray won the 100 and shot put, Parker won the long jump and took second in the 100, McGhee won the 440, Pimental won the 880, D'Olimpio was third in the hurdles, Ryan third in the 440, Hewlitt third in the mile and Charlie Kerr third in the long jump.

Matt Ryan, Pat Ryan, Dave Kerr and Mike Gilmore scored for the Point junior varsity team.

North Jogathon Raises $725

North Quincy High School raised $725 in its recent Wheaties Sports Federation jogathon in which 26 participants jogged 218 miles, all of these miles having been sold for pledges of 25 cents or more per mile.

The money raised will be used for the annual track-cross country banquet next Monday night at the Hilltop Steak House in Saugus.

North's performance puts them in the running for additional cash awards, totalling $17,500, to be presented to 84 schools nationwide by the WSF in recognition of outstanding jogathon efforts.

The jogathon was designed by Olympic decathlon champion Bruce Jenner.

FLEAS ANTS TERMITES?
10 YEAR GUARANTEE ON TERMITE CONTROL
ALL WORK GUARANTEED
RELIABLE PEST CONTROL
10 Whiting St., Hingham CALL 749-7146

Propane Gas
Cylinders filled on our premises 8 a.m. to 4:30 p.m.
Charmglow gas grills & accessories
Available at special low prices
South Shore Heating and Air Conditioning Inc.
38 Greenwood Ave.
E. Weymouth 337-6100

Help keep Red Cross ready.

Bunker: 'Couldn't Ask More'

For Raiders, A Season To Remember

By TOM SULLIVAN

North Quincy's baseball season is now history, and it was a season Coach Charlie Bunker won't soon forget.

Although his Raiders were eliminated in their first Eastern Mass. Tournament game by St. John's Prep, 4-2, in 10 innings last Friday, the defeat took nothing from their accomplishments this spring.

"This was my most satisfying season," Bunker admitted. "First we made the tournament and then we won our first Suburban League championship. I won't forget this season and the way the boys performed. It would have been nice to win a tournament game but we faced a struggle when we lost our league all-star catcher, Bob Biagini, for the game, and this really hurt. [He suffered a shoulder injury in the title-clinching win at Brockton].

"This was a great bunch of kids and I couldn't ask any more from anyone. They all did their jobs well and they deserve a lot of credit for the way they came along to win the championship. We had to win three of our last five games to make the tournament and they won four of them, losing only a non-league game to Milton. We had four league games in the last week and won them all. That shows something about these kids, they were just great."

North's Gary Earle, a strong southpaw, finished the regular season with a 9-0 record and an amazing 0.50 ERA and was named the league's Most Valuable Player. Biagini was the all-star catcher, Dave Nagle the all-star second baseman and Dave King made the second all-star team as designated hitter.

Bunker loses some outstanding players, including Earle, but will have an excellent nucleus for next season.

Also graduating were first baseman Brian Condon, pitcher Bob Thomas, pitcher-infielder Greg Madden, outfielder-catcher Pat Ennis, outfielders Tom Quinn, who missed the last third of the season with an injury, and Larry Baker.

Biagini, the best catcher in the league who batted .422 and whose strong arm kept the opponents' stolen bases to a minimum, will be back as will Leo Graham, the third baseman and number two pitcher.

Bunker's fine double combination of second baseman Nagle and shortstop Bill O'Connell will also return as will catcher-outfielder Chris Petrillo, outfielder Glen Segalla, Mark Millane, an outstanding sophomore outfielder, and Jamie Walsh, who divided his time between the varsity and jayvees.

"I will have some outstanding boys coming up from Lou Iaonilli's junior varsity team," Bunker said. "I brought Tony Camillo, a fine first baseman-outfielder, up for the tourney game and he did well. Others I will be depending upon next year will be pitcher Rich Hallberg and infielders Paul King, Joe Crifo and Peter Alibrandi. All in all, I am looking forward to next season with a lot of anticipation."

Earle suffered his only defeat of the year against St. John's when he went 10 innings for the first time. Like many other schools, North plays seven inning games during the season.

St. John's had scored an early unearned run on a throwing error and added a run in the eighth.

The Raiders were blanked for seven innings by Tom Smerczynski, but tied the score in the bottom of the eighth. Pinch hitter Segalla walked and Biagini, who couldn't even be used as a designated hitter, ran for him. Ennis, who filled in nicely for Biagini behind the plate, blooped a single into right and when he tried to stretch it into a double, a wild throw enabled both runners to score.

St. John's got to Earle for the winning runs in the top of the 10th when Glenn Sherlock, a 6-1, 180-pound catcher who was heavily scouted by major league scouts, belted a triple to right center to knock in two runs.

North had a choice in the bottom half when it had Camillo and Ennis on first and third with one out but Matt Giamarco came on and struck out the next two batters to end the game.

Earle allowed nine hits, struck out 13 and walked only three.

"We really missed Biagini because, when Ennis went in to catch, I had to use our regular third baseman, Graham, in the outfield," Bunker said.

OFF FOR FLORIDA -- Tim Woodbridge, Eastern Nazarene College marathoner, was given an official send-off when he left from Quincy City Hall to run 1,300 miles to his hometown in Florida to raise funds for a cross country scholarship at the college. Mayor Tobin gave him an honorary citizen's citation to present to the mayor of Gainsville, Fla., and the City Council gave a citation from Quincy. From left, City Councillor James Sheets, an alumnus of ENC, Mayor Tobin, Woodbridge and Dr. Donald Irwin, president of Eastern Nazarene.

[Photo by Edward Sweeney]

Legion Baseball Season Underway

The Morrisette and Quincy Legion baseball teams were due to meet in their Zone 6 opener last night (Wednesday) under the lights at Adams Field.

Morrisette is scheduled to face Milton Friday at 6 at Milton but if Milton High won its Eastern Mass. Tournament game Tuesday, this game will be postponed. Quincy and Wollaston will meet Friday at 8 at Adams Field.

Morrisette will play at Braintree Monday at 6, Quincy will host Randolph at 8 at Adams and Wollaston will be at Milton at 6.

Tuesday, Quincy will be home to Hingham at 8 at Adams and next Wednesday Morrisette and Wollaston will clash at 8 at Adams.

3-Way Tie At Furnace Brook

Mel Corbin and Jim Morrison, Pat Cugini and Tony Spinello tied for low gross in the weekly Scotch Foursome at Furnace Brook Golf Club.

Edna Phelps and Ed O'Neill shot low net and Isabel Morrison and Hal McCarthy and Amy Stearns and Dick Corbin tied for second net.

● *Track*

Central Girls Win 4th Straight

The Central Junior High girls' track team continued to run over its opponents as it defeated Sterling, 63-13, to improve its record to 4-0. Scoring for Sterling were Linda Gaides, Diane Morrisey, Karla Marsden, Terry Hamilton, Kris Ramponi and Cheryl Derbes.

Central's junior varsity, also 4-0, raced to a 54-24 win with Sue Libby, Lisa Reynolds, Liz Toland, Cathy O'Brien, Michelle Healey, Denise Wright and Lauren O'Rourke winning and Chris Francis, Jane Leonard, Carol McMahon, Kathy Corrigan, Mirella Gullifa, Donna Mascilli and Lynne Maloney also scoring. For Sterling Nancy Martin, Sharon Uhlar, Kim Folk, Lina Shepis and Diane Grant scored.

Central varsity also breezed over Broad Meadows, 67-15, with Sheila Barrett winning the mile in her best time of 5:39. Eileen Crehan winning the 880, Jackie McLaughlin the 440, Terry Biagini the hurdles, Mary Kate Kennedy the 100, Michelle Millane the shot put and Kara Crehan the high jump. Also scoring were Lisa Zannis, Nancy MacDonald, Janet Petkun, Joanna Poole, Linda DeMarkles, Mary Ellen Suppy, Chris Irvine, Louise Flemming, Kate McDonald, Sue Murray, Siobhan Corrigan, Jean Sandonato, Eileen Morris and Bernadette Murphy.

Sterling paraded over Point, 59½-16½, with Karla Marsden, Diane Heath, Lynda Gaides and Kris Ramponi winning and Pam Jacobs, Cheryl Derbes, Darlene Marsden, Diane Morrisey, Debbie Gustin, Susan Pitts, Jean Dulling and Theresa Munroe also scoring. The Sterling junior varsity completely outclassed Point, 67-1, with Terry Hamilton, Sharon Uhlar, Leonore Salvaggio, Noreen Sweeney, Kathy McKinnon, Kim Folk, Teresa Coska, Debbie Larkin, Nancy Maiten, Diane Grant, Julie Hannon, Susan Uhlar, Lina Shepis and Lisa Belmonte scoring the points.

● *Junior League*

Colonial Getting Hot After Slow Start

Colonial Federal, coming back after a slow start this spring, defeated Boston Gear last week, 8-5, with Gary McNamara the winning pitcher.

Mike Ferrand, Steve Constas and Billy Shaughnessy had two hits apiece and McManus had a key hit. Dave Maloney made an outstanding catch to prevent trouble in the last inning.

Colonial also walloped the Elks, 9-3, with winning pitcher Shaughnessy pacing the attack with three hits. Charlie McIntyre, McNamara and Mike O'Rielly also had hits.

Burgin Platner bombed VFW, 16-4, with Eric Roukey the winning pitcher. Trailing, 1-0, in the first, Burgin tied it on a homer by Billy Capplis. In the second Jim Salvati, Mike Cocce and Derek Holt had key hits for two runs and a seven-run third clinched the win. Andrew Pugliese singled, Danny Kelley doubled, Cocce had his second hit and John Cristiani had a bases loaded single. Kelley went three for four, Salvati had two hits including a triple, Cristiani was three for three, Cocce three for four and Walter Downing and Tommy Richardson also had hits. Mark DiMattio, Mike Barron, Jay Osgood, Richie Horrigan and John Kelly played well. Brian Chase, Dave Cooke, Dave Young and Jim Arroyo played well for VFW.

Keohane's walloped Rotary, 13-4, with Keith Burt the winning pitcher. Kevin Scibilio drove in six runs with three hits including a grand slam homer and a solo blast. Keith Burt also homered, Dennis Cronin had three hits and five RBI, Dave Brett had two hits and Dom Camillo, Matt Norton and Paul Scibilo also had hits.

Burgin Platner blasted Kiwanis, 17-7, for its fifth straight win. John Kelley had a grand slam homer and a single and played well in the field, Cristiani, the winning pitcher, Richardson, Cocce and Salvati had two hits each and Capplis, Danny Kelley and Downing one hit each. Salvati also pitched well in an inning of relief. DiMattio, Barron, Holt, Pugliese, Osgood and Roukey also played well. Kiwanis, trailing, 6-1, after two innings, scored six in the third.

Foley Plymouth-Chrysler walloped Rotary, 18-6, with Billy Phillips pitching his fifth win with no losses. He has given up 21 hits on the season, struck out 37 and walked only eight, while batting .481.

For Foley Jack Bolster had a great night with two homers, one a grand slam, and three doubles, Kyle Robertson had two doubles, Phillips a double and single, Paul Marshall two singles, and Paul Miller, Ed Boyle, Mat Elofson and Pete Furtado a single each.

For Rotary P. J. Hussey had a double and two singles, Chris Doyle a home run and single and Ken Maher, Billy Burkhead, Jack Outerbridge and Kevin Sullivan a single each.

Remick's defeated Keohane's, 6-1, with Chris Bunker pitching four-hit ball, striking out nine and hitting a three-run homer himself. Steve Higgins had three hits and John McGlame, Tom Ryan and Greg McGlame hada two each.

Remick's also topped Foley's, 9-3, with Bunker again the winner striking out 13 and allowing just two hits. John McGlame led off the game with a home run, Bunker also homered and doubled, Higgins had three hits and Ryan, Chris Rossie and Greg McGlame also had hits.

Quincy Girls Tennis Team Improved All The Way

Shirley Laing, coach of the Quincy girls' tennis team, started the season with only one senior after having lost 13 seniors last June.

However, sparked by this one senior, Capt. Francie Maloney, the First Ladies improved steadily as the year progressed and finished with a 7-9 record, better than last year's senior-laden team.

"We had to rely on Francie and a small number of juniors who had seen very limited action last year," Mrs. Laing said. "A sizeable number of sophomores came out for the team and they proved themselves, both in ability and interest. By the time matches began, with diligent practice and 100 percent participation, an excellent team spirit had developed."

Maloney played No. 1 singles and won more than 60 percent of her matches against strong Suburban League competition.

Sophomore Bridget McCarthy, played No. 2 singles and lost only twice all season, a remarkable record for her first year of high school competition.

Rounding out the squad were Janet Lenehan, Ruth Tanguay, Christine Rusconi, Julie McCauley, Kathy Behan, Julia Stasio, Susan Persson, Carolyn Nee and Meredith Burt.

Also, Tricia Lenehan, Beth Mahoney, Donna Marcin, Ann Rice, Claire Brennan, Carol Maver, Cheryl Cadman and Linda Baccari.

"All in all, with such a young squad, I consider it a good year," Mrs. Laing said. "If all these girls report next year, our outlook should be a rosy one."

--TOM SULLIVAN

SPORTS FANS!

I BET YOU DIDN'T KNOW

Brought To You
By ROBERT COLMAN

Here's a tough baseball question... Who holds the All-time big league record for batting in the most runs in one season?... Answer is NOT Babe Ruth or Hank Aaron or Ted Williams or any of the sluggers you usually think of first... Record is held by Hack Wilson who drove in 190 runs for the Cubs in 1930... Nobody in the majors has ever topped that.

* * *

Did you know there was once a professional boxing match in which both fighters KNOCKED EACH OTHER OUT!... It was a match some years ago between Earl Williams and John King... In the 4th round, both men threw a knockout punch and connected on each other at the same time... Both fell to the floor and were counted out!... How was the fight scored?... It was called a draw.

* * *

Has any player ever played ALL 9 positions in one major league baseball game?... Oddly enough, it has happened... Bert Campaneris did it for the A's in a game in 1965, and Cesar Tovar did it for the Twins in a game in 1968.

* * *

I bet you didn't know... That Colman's has the most complete line of sporting goods for men, women and children in New England. Whatever your sport, Colman's has just what you need, and at prices that will save you money. Free storeside parking for your convenience.

COLMAN'S SPORTING GOODS

1630 Hancock St.

Swim Program Changes At Lincoln Hancock Pool

The Quincy Recreation Department announces changes in the swim program schedule at the Lincoln-Hancock Community School Pool.

On Friday, June 15 from 6 to 8 p.m. and Saturday, June 16 from 1 p.m. to 4 p.m., regular swims will be canceled while testing for summer programs take place. The 9 p.m. swim on Friday will remain an adult swim. The 4 p.m. Saturday swim will be a free swim for all ages.

The pool will close at 5 p.m. Sunday, June 17 for draining and annual maintenance. When the work is completed, the pool will re-open with its summer schedule, which will be announced.

MAKE "PAPPY" HAPPY!

SHADE TREE SALE

			YOUR CHOICE
RED LEAF MAPLE	8-10'	List $90	$60
NORWAY MAPLE	8-10'	List $90	
LITTLELEAF LINDEN	8-10'	List $90	

ANT CONTROL
DIAZINON 1 Lb. Can
Reg. $2.59 SALE $1.99
• Replaces Chlordane
• Effective Ant Control
• Easy to Apply Shaker Canister
• 1 Lb.

Michigan Peat Moss
IN 50 LB. BAGS
SALE $1.99 reg. $2.59

MIXED BOUQUET $1.99

Sale Ends June 23rd

SEE US FOR THE LARGEST SELECTION ON THE SOUTH SHORE
Open 7 Days

Old Colony Landscape GARDEN SHOP
151 Main St., Weymouth, near junction rtes. 53 & 18
Listen to Garden Topics every Mon., Wed. & Fri. at 12:20 on WJDA - Bart Motroni

Kickers Bow To Stoughton

League-leading Stoughton edged the North Quincy Kickers, 2-0, Sunday in a South Shore soccer League game.

The Kickers dominated a scoreless first half as they kept play at Stoughton's end and just missed on several fine scoring chances. Joey Flynn barely missed on a head shot and Bill Bradley just missed another.

Stoughton scored with 10 minutes left in the game on a scramble in front of the net. Up until that time goalie Ed Ahearn had stymied the Stoughton offense with many fine saves. Stoughton scored its second goal on a penalty kick.

Fullbacks Paul Gill and Paul Leonard and halfback Dave Lapsley played well for the Kickers, who will face Abington Sunday at 5:30 at Perkins Field.

NEWSCARRIERS WANTED

Here's a chance to earn extra money by building a Quincy Sun home delivery route.

Telephone: 471-3100

● *Junior Farm League*

Red Sox, Giants Setting Pace

The Red Sox are leading the Junior Farm League's American League with a 9-3 record, while the Giants pace the National with an 8-2 mark.

The Indians bombed the Orioles, 14-2, with Billy Murphy pitching a four-hitter. Danny Herlihey drove in five runs with a grand slam homer and a double, Paul Riley had a triple, double and single and three RBI. Murphy had a double and triple and two RBI, Mike Halfrich had a double and Bob Burgess played well at first base. For the O'S Brian Roche had two hits and Joe Shea had a triple.

The Red Sox belted the Tigers, 18-8, with Matt Furtado the winning pitcher. Furtado, Mike Dever, Brett Heeney and Matt Hurley had three hits apiece, Diane Heeney had a hit and two RBI and Scott Collins and Jay Moreschi had other hits.

The Mets topped the Dodgers, 6-2, scoring five runs in the first. Billy Roche was the winning pitcher, scattering 10 hits and having a shutout until the last inning.

The Mets had only four hits with Billy Wallace having two and an RBI and making a great play with two runners on base to save at least one run. Neil Timberlake and Roche had the other hits and Bobb Roche made two great plays to prevent runs in the third inning. For the Dodgers Bobby Dever had two hits including a triple and Dan Overby, Richard Dunderdo and Richard Armstrong had two singles each and Steve Gardner had one.

The Giants scored all its runs in a wild fourth inning to defeat the Tigers, 16-10. Jay DeBartolo had a grand slam homer and Dan Ward, David Bouley and Matt Ostiguy had two hits each. Martin Steeves and Alan Sheehan had two hits apiece for the Tigers.

The Giants had another big inning with 10 runs in the fourth as they toppled the Cubs, 18-5, collecting 19 hits. Matt Healey had three hits, Ostiguy and DeBartolo had a homer and single each, John Pennelatone had a triple and single and Ray Sanda, Brian Mosher and Ward had two hits apiece. For the Cubs Scott Schansky had a grand slam homer.

The Giants also edged the Mets 13-11, with DeBartolo and Pennelatone having two hits each and David Levine and Sanda a single each, while Sanda also played strong defense. For the Mets Wallace and Tony Scola had two hits each, one of Scola's being a triple, Rich Connelly had a double and three RBI and Bob Roche a triple.

The Angels topped the Indians, 14-7, with Tad Sheets hitting a grand slam homer and Herlihey a two-run homer.

The Indians edged the Red Sox, 11-10, with the Sox just missing with five runs in the sixth. Bob Hubbard struck out 11 in five innings and also had a triple and two RBI for the Indians. Don Greene had two hits as did Sheets, Paul Riley had a double and two RBI and Bob Burgess made a fine defensive play to end the game and keep the tying run from scoring. For the Sox Mike Dever had a triple and homer and Furtado, Mike Daly, Heeney and Jamie Walsh had two hits each.

The Dodgers upset the Red Sox, 7-4, with David Adams the winning pitcher. He struck out 15 in his first start.

Robert Cuddyer had a two-run homer and Bill Dineen also homered. Steve Gardener had a double and Dundero a single, while Scott Sterling and Danny Overby made a fine defensive play. For the Sox Daly and Furtado had two hits each and Mike Benson and Moreschini a triple apiece.

● *Triple A League*

Dodgers, Pirates, White Sox, Yankees Win

The Dodgers defeated the Indians, 7-2, in the Triple A Baseball League with John Reinhardt the winning pitcher.

For the Dodgers, Kenny Southwick had a double, Derek Grier a triple and Glenn Roche a single. Dean Morrone had two singles for the Indians and David Zuroms and Greg Harper a single each. John Keyes had seven strikes in a losing cause.

The Pirates walloped the Mets, 11-3, with Tommy Elsmore the winner. Pat Hennessey had three singles and two stolen bases, John Reney a single and double, Elsmore three singles, Chuck Morgan a double and Kevin Tobin made an outstanding play on a double play. For the Mets Toni McDermott had a bunt single and Reynolds started a fine double play.

The White Sox outslugged the Indians, 13-12, with Mike Hugyo having a homer and triple, Pat Mulkern three hits, Pat Faherty two and Steve Walker, Joe Ciardi, Joe Rieley and Brian Morris one each. The White Sox came back with five runs in the sixth to win the game. For the Indians Morrone had two singles and two RBI, Richard Kelley a single, Zuroms three singles, a homer and two RBI, James Keane three singles and a double, George Patriarca, Paul McGee a single each and Mike Hayes two RBI.

The Yankees topped the Tigers, 7-4, with Sean Toland the winning pitcher. Pat Roche had three singles and Tommy Bille, Toland and Jimmy Locke a single each. Eddie Wiejkus and Locke teamed up for a fast double play. Phillip Wallace had a double and Dave Fasano, Mark Campbell and Tim Kirby two singles each for the Tigers.

The Pirates topped the Braves, 7-2, with Pat Hennessey the winner. Hennessey had a double and single and two RBI, Reney had a double, Lisa Steen a double and single and Hennessey also made a fine play on a bunt. For the Braves Brian Welk had a triple, Jerry Martin a double, Louie Sandonato a triple and Mark Sandonato made a fine play at shortstop.

The Indians defeated the Tigers, 17-12, as Kane had two doubles, a triple and three RBI, McGee a double, John Bangs a double and single, Greg Harper a double, Patriarca two doubles and a single, Keyes two singles and two RBI, Morrone two singles and Robbie Steen, Hayes and Brian Ostiguy singles. For the Tigers Fasano had two doubles and a single, Keith Freeman a double, Reidy three singles and Kirby two singles and two RBI.

NATIONAL LEAGUE

	W	L
Pirates	7	1
Dodgers	3	2
Braves	2	6
Mets	1	6

AMERICAN LEAGUE

White Sox	5	2
Yankees	5	2
Indians	4	3
Tigers	1	6

Oilers Holding Work Outs

The Randolph Oilers of the Eastern Football League held their first practice Tuesday and will work out Tuesday and Thursday at 7 p.m. at Randolph's Kennedy Junior High School field.

The Oilers, who have had many Quincy and North Quincy players in the past, will open their league season July 29 against the Newport Jazz.

Bob Teahan is back as head coach and the assistants are Lou DiMestico, John Murphy and Paul Killinger, an all-league selection as defensive halfback, who will be player-coach.

Thursday Deadline For Little Loop Dinner Tickets

The deadline for reservations for the Quincy Bowling Little Loop reunion dinner-dance Friday night has been extended until today (Thursday).

Reservations can be made by calling league president Joe Gildea at 328-5525.

The dinner-dance commemorates the league's 25th anniversary and is being held at 6:30 at Quincy Sons of Italy Social Hall. All former league bowlers, their fathers and friends are invited to join in the reunion.

Contributions will be accepted in lieu of purchasing tickets and proceeds will benefit the Muscular Dystrophy Association.

Easter Seals Softball June 16-17

Softball teams from Quincy and the South Shore area are registering to play in the second annual softball marathon for Easter Seals to be held June 16 and 17.

Last year 22 South Shore teams raised more than $5,000 to support Easter Seal programs.

Local prizes include a team buffet dinner at the 99 Restaurant in Norwell and an escape weekend at the Radisson Ferncroft Hotel and Country Club in Danvers. Other prizes to be awarded on a statewide basis are a week for two to Santo Domingo and Red Sox-Yankees and Red Sox-Orioles tickets. Every team with a minimum of $100 will receive two cases of Busch beer and those raising $200 will also receive special T-shirts.

More information can be obtained by calling Ryan Cahill at the Easter Seal Society at 482-3370.

Parsons & Richardson
INSURANCE AGENCY INC.
'Be Sure Now - Not Sorry Later'
Robert W. Richardson
Opposite Quincy Center MBTA
PResident 3-1276

ARRANGE.
If you never had a safe deposit box before then reserve one now. Everyone has deeds, insurance papers, wills, collections etc. . . . even if they don't have jewels or cash. Rental isn't much more than $1 a month.
milton co-operative bank
East Milton Square 698-0660

Gabriel®
RED RYDERS
The heavy duty replacement shock with a bigger piston for more control
Replacing worn-out shocks with heavy-duty Red Ryders gives you extra control. Because a bigger than standard piston helps Red Ryders hold your wheels in better contact with the road.

$12.95 Installation Available
Coil springs for consistent operation—even after years of use. There are four in each Red Ryder.* Two in many other shocks.
"O" ring piston seal—it makes sure the fluid flows through the valving—instead of uselessly bypassing it.
Red Ryder's 1 3/16" piston (40% larger than the pistons used in standard replacement shocks) helps Red Ryders shed heat faster—gives you more control when the going's rough.
Gabriel's special nine stage valving (many other shocks use only six) gives Red Ryders better resistance to fade.

"Who you buy from is as important as what you buy"
COLUMBIA TIRE EXCHANGE
MATTAPAN
Open Daily 8 - 5:30
Saturday 8 - 1

St. Joseph's Girls C Team Rolls Over Hull

Janine LaFleur led St. Joseph's Girls C softball team to a 14-0 romp over St. Mary's of Hull Sunday, pitching a no-hitter, striking out 15 and walking only two and helping her own cause with a three-run homer in the sixth inning.

Jackie Glavin, Tricia Travers and Leighann LaFleur also hit home runs. Mary Travers hit a triple and Margaret McBride, Lorri Overby and Janice Glavin also had hits. Mary Thibodeau did a fine job catching.

St. Joseph's C is now 3-0 and will face St. Francis of Weymouth Sunday night at 8 under the lights at Collins Rest-A-While.

Call Red Cross now for a blood donor appointment.

No muss, no fuss hair begins with a great perm.
WASH and SHAKE $17.50

10 Stylists Available

773-4334
472-9123

Anthony's

1647 HANCOCK ST.

● HN Women's Softball

Castaways Romp To 3 Wins

The Castaways romped to a wild 30-19 win over the Sea Gals in the Houghs Neck Women's Softball League with June Brundle the winning pitcher.

For the Castaways Jayne Reynolds homered in the first inning and Maureen Goldie made a shoestring catch for the third out to save trouble. In the fourth Berty Mae Batson displayed some fine base running to account for a run, in the fifth Sandra O'Hare drove in three runs on a ball scored as a four-base error and in the sixth Reynolds blasted a grand slam homer. She also made a fine catch in center field and threw to third to complete a double play.

For the Sea Gals Paula Munroe had a homer and double, Marion Keith had a triple, double and single, Kathy McIntyre and Pauline Munroe had three singles each and Marilyn Abboud had a single and three walks.

The Castaways also romped over the Good News Bunnies, 25-5, with Sandy O'Hare the winning pitcher. Marge Wiggins and Reynolds had triples and Donna O'Hare a double, while Gail Curran had three for four. Trudy Gray pitched well for the Bunnies and Susan Erickson played well after coming back from an injury. Bobby Foley also played well until injured.

The Castaways completed a tremendous week with a 25-8 win over the Broad Squad with June Brundle the winner.

The winners erupted for 16 runs in the fifth. Berty Batson led off the big inning with a single. Karen Leuchte doubled and Jeanne Reynolds had a homer. Carol Walsh of the Broad Squad also had a homer.

The Houghs Neck Hustlers topped the Bunnies, 6-1, scoring six runs in the sixth inning. Lisa Buerhaus was the winner and Ruthie Galligan the loser. The game was filled with fine defensive plays as Diane Maher in left end field and Ann Maher at short field made excellent catches for the Bunnies. Helen Kelly excelled at second base and Sue pacetti starred for the Hustlers and made a great play with the bases loaded in the last inning.

The Steamers romped over the Foxy Fillies, 19-2, with Marilyn Morrill the winner. Joan Cameron had two homers and a triple and played outstanding ball at shortstop, Pat Adams drove in five runs with two triples, Joan Witham had two doubles and a homer, and Mary Lou Frisoli had a long triple. For the Fillies Terri Provost started a fast double play and Mary Gallagher made two fine catches in center field.

HALL FOR RENT

Furnace Brook Golf Club

Richly detailed Hall for Your Special Function... Weddings, Banquets, Meetings, etc.

Spectacular Panorama view of South Shore and Boston Skyline.

For information and reservations please call 472-8466

WE'RE FIGHTING FOR YOUR LIFE

Don't Smoke

The American Heart Association

Are You Caught Up In The

DOLLARS PINCH?

MILTON CO/OPERATIVE BANK IS BRINGING BACK GOOD OLD TIME

SERIAL SHARES

You can save, regardless of your situation . . . and Milton Coop will pay the highest interest allowed in Massachusetts

CALL 698-0660 FOR FULL INFORMATION

milton co-operative bank

420 Granite Avenue
East Milton Square
689-0660

Jewels & Gems

by Stan Manin

The basics in jewelry are still gold, silver, and precious stones. But other natural materials are making a place these days in the fashion world, often in conjunction with some of the traditional stones. Ivory, coral, jade, onyx, jet, and other such natural materials are hot items. They are often seen in gold or silver settings, but are also very attractive and stylish when adorned in their own settings. Especially dramatic are contrasts between the golds or whites in ivory and blacks in jet and onyx. One of our specialties at GRONO & CHRISTIE, INC., 536 Adams St., East Milton, 696-1490 is the re-setting of jewelry. Stop by soon and let us show you the many beautiful mountings we have. All service is handled on our premises, diamond setting, designing and remodeling. Don't forget Dad on his special day. We have gifts ranging from just a few dollars to thousands. While you're in the area stop by and visit our "Something Special" shop next door. We carry fine lines of greeting cards and gifts. Open: 9 a.m. - 5 p.m., Mon. thru Sat. Have a nice Father's Day.

HELPFUL HINT:
Dry silver immediately after washing to prevent tarnishing.

Business/Real Estate

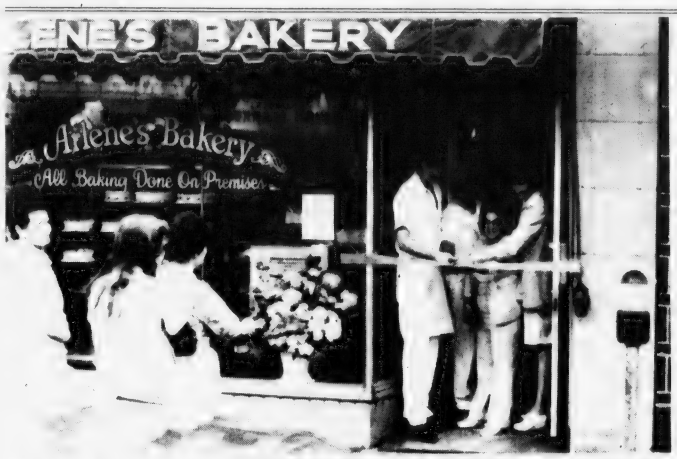

CHANGE OF OWNERSHIP at Arlene's Bakery, 9 Beale St., Wollaston, was marked with ribbon cutting by James O'Brien [left] the new owner, and Peter Dacko, retiring after 34 years, and their wives, Sally Dacko and Jeanne O'Brien. [Photo by Brian McCarthy]

Gas License

[Cont'd from Page 27]

approval of the sign by the building inspector. Mrs. Ruth E. Davis will run the shop.

The License Board also:

- Granted a request from Copeland Package Store, Inc., 273 Copeland St., for change from an individual to a corporation, and change of manager from Lillian Gaudiano to James A. Carson. Mrs. Gaudiano will be president of the corporation, and Carson, treasurer and clerk.

- Granted a request from Quincy Yacht Club, 1310 Sea St., for noon opening on Sundays. The club had been opening at 1 p.m.

- Granted a request from Parkway Texaco, 500 Adams St., for rental of not more than three cars.

- Continued for one week a request from Ace-K Auto Body, 310 Washington St., for a Motor II license.

- Continued for one week a request from George Terrio, of South Shore Bait & Tackle, Inc., 569 Washington St., for a Sunday opening license.

- Postponed for one week a hearing on Feeley's Baked Enameling Co., 232 Water St., to show cause why their license should not be revoked for operating after the specified hours.

- Continued for one week a request from George P. Viglas for a repair shop license at 113 Garfield St., [formerly Granite City Blacksmith Shop].

- Granted the Squantum Yacht Club one day all alcoholic licenses for June 16, [Rear Commodores' Day]; June 23, [Las Vegas Night]; and June 24, [Sail Boat Regatta].

- Granted, subject to a police check, a request from Boston Harbor Marina, Inc., for change of manager from Ronald F. Courville to Gordon A. Robins, 18 Johns Ave., Holbrook. Robins will also manage the marina's Port of Call Restaurant.

IF YOU ARE CONSIDERING ORTHODONTIC TREATMENT - FOR ADULTS & CHILDREN
CALL NOW FOR FREE CONSULTATION
Dr. Ben Wayburn
67 Coddington St.
Quincy, Mass.
472-6970
Practice limited to orthodontics
30 YEARS EXPERIENCE

BARN & COBBLESTONE
N. Quincy: Newly Renovated Colonial Offering:
1.) Modern Eat-in Kitchen
2.) 1½ baths
3.) Formal Dining Room
4.) 3 Bedrooms
5.) All newly refinished hard wood floors
6.) 2 story barn
7.) New wiring & new roof
All This & More For $51,900
Buying or Selling?
CALL OUT THE
TROUPS
Elouise A. Troup Inc.
432 Washington St.
Braintree 843-2914

21 reasons why
CENTURY 21 should
sell your house for you
No. 1

Avoid the Hassles of "Do It Yourself"
The CENTURY 21 agents put up the signs, place the ads and free your evenings and weekends. We'll wait for the prospect. So, you don't have to be home all the time.
for the other 20, call
Century 21
DONAHOE REALTY, INC.
848-0611 472-4330

LEGAL NOTIC

COMMONWEALTH OF MASSACHUSETTS
Norfolk, ss. Probate and Family Court

No. 149717

To all persons who are or may become interested and to all persons whose issue not now in being may become interested in the trust estate under the will of HAROLD E. WALDRON late of Quincy in said County, deceased, for the benefit of MARJORIE E. WALDRON WHITE, et al.

A petition has been presented to said Court by the trustee of said estate for authority to sell, either at public or private sale, certain real estate held by them as such trustee, which is situated in Quincy in the County of Norfolk, in accordance with the offer set out in said Petition.

If you desire to object thereto you or your attorney should file a written appearance in said Court at Dedham before ten o'clock in the forenoon on July 11, 1979, the return day of this citation.

Witness, ROBERT M. FORD, Esquire, First Judge of said Court, this May 23, 1979.

THOMAS PATRICK HUGHES, Register.

5/31 6/7-14/79

LEGAL NOTICES

COMMONWEALTH OF MASSACHUSETTS
Norfolk, ss. Probate and Family Court

No. 771-0449-I-1
Notice of Fiduciary's Account

To all persons interested in the estate of ERNEST A. PETTINGILL late of Quincy, in said County, deceased.

You are hereby notified pursuant to Mass. R. Civ. P. Rule 72 that the First and Final account of SOUTH SHORE BANK as Executor of the will of said deceased has been presented to said Court for allowance.

If you desire to preserve your right to file an objection to said account, you or your attorney must file a written appearance in said Court at Dedham on or before the 18th day of July, 1979, the return day of this citation. You may upon written request by registered or certified mail to the fiduciary, or to the attorney for the fiduciary, obtain without cost a copy of said account. If you desire to object to any item of said account, you must, in addition to filing a written appearance as aforesaid, file within thirty days after said return day or within such other time as the Court upon motion may order a written statement of each such item together with the grounds for each objection thereto, a copy to be served upon the fiduciary pursuant to Mass. R. Civ. P. Rule 5.

Witness, ROBERT M. FORD, Esquire, First Judge of said Court, this 4th day of June, 1979.

THOMAS PATRICK HUGHES, Register.

6/14-21-28/79

INVITATION FOR BIDS

CITY OF QUINCY, MASSACHUSETTS
PURCHASING DEPARTMENT
1120 HANCOCK ST., QUINCY, MA 02169

Invites sealed bids/proposals for furnishing and delivering to the City of Quincy:

School Dept.	Book Binding Services	June 25, 1979 at 9:30 A.M.
	Baking Paper Supplies	June 25, 1979 at 11:30 A.M.
	Repair and Maintenance of Microscopes and Balances	June 26, 1979 at 9:30 A.M.
	Electronic Supplies	June 26, 1979 at 11:00 A.M.
	Electrical and Appliance Repair Supplies	June 27, 1979 at 9:30 A.M.
	Audio Visual Equipment	June 27, 1979 at 11:30 A.M.

Detailed specifications are on file at the office of the Purchasing Agent, 1120 Hancock St., Quincy, MA 02169.

Bids must state exceptions, if any, the delivery date and any allowable discounts.

Firm bid prices will be given first consideration and will be received at the office of the Purchasing Agent until the time and date stated above, at which time and date they will be publicly opened and read.

Bids must be in a sealed envelope. The outside of the sealed envelope is to be clearly marked, "BID ENCLOSED" with time/date of bid call.

The right is reserved to reject any or all bids or to accept any part of a bid or the one deemed best for the City.

Arthur H. Tobin, Mayor
A. A. Roccuzzo, Purchasing Agent

6/14/79

When you put our office to work for you...

you get 1,999 more!
It's a fact. When you call us we put 2,000 Homes For Living offices at your service.
If you're buying or selling, we can assist you here and in 9,000 communities throughout the United States and Canada.
We serve buyers and sellers with our exclusive Homes For Living magazine which features pictures, prices and descriptions of homes for sale from city to city. Buyers can see the home you want to sell . . . you can see the home you want to buy . . . all with our Homes For Living magazine magic.
Call us today.
MEMBER HOMES FOR LIVING
Tullish & Clancy
REAL ESTATE
Call 773-7300
15 Foster St., Quincy Sq.
"We Sell America" ... Right Here in Quincy!

Small Ads... Big Results! CLASSIFIED ADS!

LEGAL NOTICES

COMMONWEALTH OF MASSACHUSETTS
Norfolk, ss. Probate and Family Court

No. 78E1138-AT
Notice of Fiduciary's Account

To all persons interested in the estate of EDWARD C. LASCHKOWSKY late of Quincy, in said County, deceased.

You are hereby notified pursuant to Mass. R. Civ. P. Rule 72 that the First and Final account of A. RUSSELL LUCID as Special Adminstrator [the fiduciary] of said estate has been presented to said Court for allowance.

If you desire to preserve your right to file an objection to said account, you or your attorney must file a written appearance in said Court at Dedham on or before the 11th day of July, 1979, the return day of this citation. You may upon written request by registered or certified mail to the fiduciary, or to the attorney for the fiduciary, obtain without cost a copy of said account. If you desire to object to any item of said account, you must, in addition to filing a written appearance as aforesaid, file within thirty days after said return day or within such other time as the Court upon motion may order a written statement of each such item together with the grounds for each objection thereto, a copy to be served upon the fiduciary pursuant to Mass. R. Civ. P. Rule 5.

Witness, ROBERT M. FORD, Esquire, First Judge of said Court, this 29th day of May, 1979.

THOMAS PATRICK HUGHES, Register.

6/14-21-28/79

COMMONWEALTH OF MASSACHUSETTS
Norfolk, ss. Probate and Family Court

No. 186786
Notice of Fiduciary's Account

To all persons interested in the estate of ORIENTAL FOSSATI late of Quincy, in said County, deceased, and to the Attorney General of said Commonwealth, if required.

You are hereby notified pursuant to Mass. R. Civ. P. Rule 72 that the Amended First and Final account of PAUL S. CAROSI as Executor of the will of said deceased has been presented to said Court for allowance.

If you desire to preserve your right to file an objection to said account, you or your attorney must file a written appearance in said Court at Dedham on or before the 20th day of June, 1979, the return day of this citation. You may upon written request by registered or certified mail to the fiduciary, or to the attorney for the fiduciary, obtain without cost a copy of said account. If you desire to object to any item of said account, you must, in addition to filing a written appearance as aforesaid, file within thirty days after said return day or within such other time as the Court upon motion may order a written statement of each such item together with the grounds for each objection thereto, a copy to be served upon the fiduciary pursuant to Mass. R. Civ. P. Rule 5.

Witness, ROBERT M. FORD, Esquire, First Judge of said Court, this 11th day of May, 1979.

THOMAS PATRICK HUGHES, Register.

5/31 6/7-14/79

HELP WANTED

$54. PLUS . . . A WEEK

Boys and Girls Wanted

Ages 14 to 16 to work part time

MONDAY THRU SATURDAY

Call Mr. George at 471-1503

between 3 - 6 P.M. ONLY

6/14

FULL TIME and PART TIME

Attendants for Quincy's newest laundromat

Experience not necessary. [mature] MALES and FEMALES

All hours available, Weekdays & Weekends

Apply in person Thursday, June 14th

9 A.M. - 11 A.M. or 3 P.M. - 4:30 P.M.

MAYTAG HIGHLANDER CENTER

6 Elm Ave. [Cor. Hancock St.] Quincy 6/14

Homemakers

$3.25/hr. Working with the elderly in your area. Flexible hours. Full and part time positions available. Call 9:30 - 4:30, M - F, 762-7777.

6/14

INSTRUCTION

Music Lessons

Professional Instruction
DRUM PIANO GUITAR
BRASS REEDS
WOLLASTON MUSIC CENTER
27 Beale St., Wollaston
Call 773-5325 T.F.

Guitar Lessons

By Professional Guitarist and teacher. All styles - All ages. 773-3588.

6/14

Photo Workshops

Weekly groups to learn photography. Beginners, advanced, color and B & W. Teenage afternoon classes. Call Bob Gorrill, 328-4012 Now. 6/21

LEGAL NOTICE

COMMONWEALTH OF MASSACHUSETTS
Norfolk, ss. Probate and Family Court

No. 79E1326-E1
Notice of Appointment

To all persons interested in the estate of PETER KALIL KOURY, also known as PETER K. KOURY late of Quincy in the County of Norfolk. And to the Attorney General of said Commonwealth, if required.

A petition has been presented in the above captioned matter of a certain instrument purporting to be the last will of said deceased praying that GEORGE P. KOURY of Quincy in the County of Norfolk and HELEN T. RUMA of Malden in the County of Middlesex be appointed Executors named in the will without sureties on the bond.

If you desire to object to the allowance of said petition, you or your attorney should file a written appearance in said Court at Dedham on or before Ten o'clock in the forenoon on 7/11/79.

Witness, ROBERT M. FORD, Esquire, First Judge of said Court at Dedham, the Twenty-Second day of May in the Year of Our Lord One Thousand Nine Hundred and Seventy-Nine.

THOMAS PATRICK HUGHES, Register of Probate.

5/31 6/7-14/79

Students

Earn extra money this summer with our certificates. Make your own hours. Blackwell Studio, 1350 Hancock St., Quincy Square, 472-6845.

6/28

Homemakers Wanted

Work with the elderly, top pay. Name your own days, hours & area. South Shore Medical Services Inc., 1047 No. Main St., Brockton. Call for appointment in your area, 586-2282.

6/21

PERSONAL

TO SAINT JUDE: O Holy Saint Jude, Apostle and Martyr, great in virtue and rich in miracles, near kinsman of Jesus Christ, faithful intercessor of all who invoke your special patronage in time of need, to you I have recourse from the depths of my heart and humbly beg to whom God has given such great power to come to my assistance, help me in my present and urgent petition. In return, I promise to make your name known and cause you to be invoked. Say 3 Our Fathers, 3 Hail Mary's and Glorias. Publication must be promised. Saint Jude, pray for us and all who invoke your aid. Amen. This Novena has never been known to fail. I have had my request granted - publication promised. (This Novena should be said on 9 consecutive days). K.S.

LEGAL NOTICE

COMMONWEALTH OF MASSACHUSETTS
Norfolk, ss. Probate and Family Court

No. 77E1445-E1

To all persons interested in the estate of KATHERINE T. McNEIL late of Quincy in said County, deceased. And to the Attorney General of said Commonwealth, if required.

A petition has been presented to said Court for probate of a certain instrument purporting to be the last will of said deceased by FRANCES SILK of Lynn in the County of Essex praying that she be appointed executive thereof without giving a surety on her bond.

If you desire to object thereto you or your attorney should file a written appearance in said Court at Dedham before ten o'clock in the fornoon on Aug 8, 1979, the return day of this citation.

Witness, ROBERT M. FORD, Esquire, First Judge of said Court, this June 7, 1979.

THOMAS PATRICK HUGHES, Register.

6/14-21-28/79

HELP WANTED

Retail Advertising Salespersons

One of New England's fastest growing weekly newspapers has excellent opportunity for the right persons to sell retail advertising full time or part time. Experience desired.

Send resume or call Mrs. Gray at 471-3100 for interview appointment.

The Quincy Sun

1372 Hancock St.

Quincy

An Equal Opportunity Employer

Homemakers

Would you like to earn top pay plus mileage for servicing the elderly? Contact Catholic Charites Homemaker Program, 471-5273.

7/19

APARTMENTS WANTED

Apartment Listings Wanted

St. John's Parish is seeking a listing of available apartments for rent. Also a listing of people needing apartments. Call Norma Gacicia at 479-2492. T.F.

ANTIQUES

Wanted Collectable Furniture

Lamps, Glass, China, Rugs, Jewelry and other Antiques. Allagash Antiques, 1659 Hancock Street, Quincy. 471-1760. 6/28

LEGAL NOTICE

COMMONWEALTH OF MASSACHUSETTS
Norfolk, ss. Probate and Family Court

No. 74P430
Notice of Fiduciary's Account

To all persons interested in the estate of JOHN L. NUGENT late of Quincy, in said County deceased.

You are hereby notified pursuant to Mass. R. Civ. P. Rule 72 that the First through Fourth and Final accounts of SOUTH SHORE BANK as Executor of the will of said deceased have been presented to said Court for allowance.

If you desire to preserve your right to file an objection to said accounts, you or your attorney must file a written appearance in said Court at Dedham on or before the 11th day of July, 1979, the return day of this citation. You may upon written request by registered or certified mail to the fiduciary, or to the attorney for the fiduciary, obtain without cost a copy of said accounts. If you desire to object to any item of said accounts, you must, in addition to filing a written appearance as aforesaid, file within thirty days after said return day or within such other time as the Court upon motion may order a written statement of each such item together with the grounds for each objection thereto, a copy to be served upon the fiduciary pursuant to Mass. R. Civ. P. Rule 5.

Witness, ROBERT M. FORD, Esquire, First Judge of said Court, this 22nd day of May, 1979.

THOMAS PATRICK HUGHES, Register.

5/31 6/7-14/79

FOR SALE

1970 Challenger Convertible

Red with white top; Cragar Mags; A.M./F.M. Stereo tape deck; Bucket seats; Automatic; looks good, runs great on reg. gas. Asking $1,100. Call after 6 P.M., 588-6456

T.F.

Boat

1973 Fiberglass 20-ft. Bayliner, 165 hp. O.M.C. New 1976 inboard-outboard with galv. trailer. S.S. gas tank, power winche compass built in pole holders. Lots of extras. $4,995.00 or Best offer. 472-5649. 6/21

Leather by Dek

Unique personalized belts, wristbands, buckles, vests, barrettes, handbags, wallets, rings. Custom repairs. Elks Bldg., 1220 Hancock St., Quincy. 7/12

MISCELLANEOUS

Skin Care

Start your Skin Care Program Today! Have a trained Beauty Consultant introduce you to Mary Kay Cosmetics with a complimentary facial. Instruction in correct beauty procedures for yourself and a guest. Call Paula, 472-8545 for an appointment.

8/16

LEGAL NOTICE

COMMONWEALTH OF MASSACHUSETTS
Norfolk, ss. Probate and Family Court

No. 79E0371-E1

To all persons interested in the estate of HELEN T. WILLETT late of Quincy in said County, deceased, testate.

A petition has been presented to said Court for license to sell at private sale, certain real estate of said deceased, which is situated in Quincy in the County of Norfolk, in accordance with the offer set out in said petition.

If you desire to object thereto you or your attorney should file a written appearance in said Court at Dedham before ten o'clock in the forenoon on July 18, 1979, the return day of this citation.

Witness, ROBERT M. FORD, Esquire, First Judge of said Court, this May 30, 1979.

THOMAS PATRICK HUGHES, Register.

6/14-21-28/79

Small Ads... Big Results! CLASSIFIED ADS!

SERVICES OFFERED

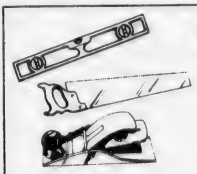

★ On The Level ★ CARPENTRY

* Remodeling - Repairs
* Finish Work - Rough
* Interior - Exterior

G.J. Penella

479-8842 [After 6:00] FREE ESTIMATES 6/28

Shekinah Cleaners

We can handle any cleaning problem, large or small, in your home or office.

- Rug Shampoo - House cleaning
- Floors - Free Estimates

We don't stand behind a reputation, we're building one.

20% discount with this Ad.

Steve & Candy Macomber

472-0084 7/5

LEGAL NOTICES

COMMONWEALTH OF MASSACHUSETTS
Norfolk, ss. Probate and Family Court

No. 79E1397E1
Notice of Appointment

To all persons interested in the estate of ALICE J. MURRAY late of Quincy, in the County of Norfolk and to the Attorney General of said Commonwealth, if required.

A petition has been presented in the above captioned matter of a certain instrument purporting to be the last will of said deceased praying that NORMAN A. MURRAY, JR. of Levittown in the state of New York be appointed executor named in the will without sureties on the bond.

If you desire to object to the allowance of said petition, you or your attorney should file a written appearance in said court at Dedham on or before ten o'clock in the forenoon on 7/18/79.

Witness, ROBERT M. FORD, Esquire, First Judge of said Court at Dedham, the thirty-first day of May in the Year of Our Lord One Thousand Nine Hundred and Seventy-nine.

THOMAS PATRICK HUGHES, Register of Probate.

6/7-14-21/79

COMMONWEALTH OF MASSACHUSETTS
Norfolk, ss. Probate and Family Court

No. 79E1360A1
Notice of Appointment

To all persons interested in the estate of TOIVO E. KYLLONEN late of Quincy in the County of Norfolk and to the Attorney General of said Commonwealth, if required. Notice:

A petition has been presented in the above captioned matter praying that LINDA M. DAVIDSON of Braintree in the County of Norfolk and GAIL A. WILSON of Quincy in the County of Norfolk be appointed administrators without sureties on the bond.

If you desire to object to the allowance of said petition, you or your attorney should file a written appearance in said Court at Dedham on or before ten o'clock in the forenoon on 7/11/79.

Witness, ROBERT M. FORD, Esquire, First Judge of said Court at Dedham, the Twenty-fifth day of May in the Year of Our Lord One Thousand Nine Hundred and Seventy-nine.

THOMAS PATRICK HUGHES, Register of Probate.

6/7-14-21/79

LEGAL NOTICE

COMMONWEALTH OF MASSACHUSETTS
Norfolk, ss. Probate and Family Court

No. 79E1376E1
Notice of Appointment

To all persons interested in the estate of FIORINO F. GIACOMOZZI, also known as FRED GIACOMOZZI late of Quincy, in the County of Norfolk and to the Attorney General of said Commonwealth, if required.

A petition has been presented in the above captioned matter of a certain instrument purporting to be the last will of said deceased praying that ANTHONY GIACOMOZZI of Braintree in the County of Norfolk be appointed administrator with the will annexed without sureties on the bond.

If you desire to object to the allowance of said petition, you or your attorney should file a written appearance in said Court at Dedham on or before ten o'clock in the forenoon on 7/18/79.

Witness, ROBERT M. FORD, Esquire, First Judge of said Court at Dedham, the twenty-ninth day of May in the Year of Our Lord One Thousand Nine Hundred and Seventy-nine.

THOMAS PATRICK HUGHES, Register of Probate.

6/7-14-21/79

SERVICES OFFERED

1st Mortgage
2nd Mortgage
Improvement Loans
Personal Loans
See... WEYMOUTH SAVINGS BANK 337-2700

"The Only Bank You Will Ever Need"

JOHN O'CONNELL
Licensed Electrician
No. E15607
Insured, Free Estimates
Call 696-7905 6/21

Custom Iron Railings

Dress up your steps and make them safe. Also home burglar guards. Call for Free estimate. 773-9159. 8/16

Sparky's Appliance Service

Expert repairs on washers, dryers, dish washers, disposals, and ranges. Call 773-3724 anytime. 6/14

Consumer's Guide

Consumer's Guide to Life Insurance. Save thousands of dollars. $2.00. Available only from Life Insurance Educators, 96 Washington St., Quincy 479-5099. 6/14

Economy Movers

2 men and truck, $20 per hour. Fast, reliable, experienced. 325-6049. 6/14

Mobile Dee-Jay

The Mobile Dee-Jay Top 40 Disco, Rock or oldies. Call Paul 773-8066 after 6 p.m. 8/2

Landscape Service

Design and planting concepts. Lawn & Yard maintenance. Rototilling. Call 843-5673. 6/14

Oriental Rugs

Restore life into them. Expert washing, repairing, dyeing. 35 years experience. Free pick-up, delivery. Mr. Khouri, 961-3122, 479-8303. 7/12

Landscaping

Goldrick Landscaping Service. Design, maintenance, light tree work. Gardening work. Guaranteed. Free estimates. Special rates for Senior Citizens. 479-3897. 6/28

Oil Burners Cleaned

$22.50+ parts which includes efficiency testing, new oil burners installed $240.00+ tax. Call Wollaston Fuel Service, 773-3443. 8/2

Odd Jobs

Reasonable day/hourly rates. Pick up truck, clean attics, yard, cellar. Minor repairs. Dorchester, Quincy area. Tel. 282-2977, Michael. 6/14

Scott Masonry

Chimneys built, repaired, cleaned. Wood stoves installed. General masonry and carpentry. Call 925-9771 or 335-6374. Robert Scott. 6/28

Quinn General Contracting

Remodeling: Kitchens, bathrooms, family rooms, tile installation, repair. Painting: Exterior and Interior. Landscaping: Trees pruned and removed, yards cleaned, bushes maintained. Moving: Serving Mass. Call 848-4042 for FREE Estimate. 7/12

SERVICES OFFERED

ART FLOOR CO., INC.
create the Mood with...

LINOLEUM & TILE
KENTILE® AMTICO ® ARMSTRONG
CONGOLEUM
SOLD and INSTALLED
HARDWOOD FLOORS, LAID
REFINISHED by our SPECIALISTS
Complete Line of Ceramic Tile ® carpeting
328-6970
115 Sagamore St., NORTH QUINCY

Vacuum Cleaner Repairs
FREE Pick-Up And Delivery
SALES AND SERVICE
HOOVER EUREKA
Joe Palumbo's
HANCOCK TIRE & APPLIANCE
115 Franklin St. - So. Quincy
472-1710 T.F

Keys Made

Locksmith on Duty
GRANITE CITY HARDWARE
86 Washington St., Quincy
479-5454 T.F.

HOME OWNERS RATES ARE LOWER: If you have a basic Homeowner's policy for $25,000 and are paying more than $110.00 a year, call 479-4242 at once. Rutstein Insurance Agency. T.F.

Larry's Home Repair

Interior - exterior painting, scroll ceilings, gutters, roof repairs, and property maintenance. 328-8735, 659-7471. T.F.

Hall For Hire

Weddings - showers - meetings - banquets. Elks Home, 1220 Hancock St., Quincy.
472-2223 T.F.

Mover

Household and office. No job too small or large. Reasonable and Insured. Call Wayne, 963-0569. 8/30

Hall For Rent

North Quincy K. of C. Building, 5 Hollis Ave. For information please call
328-0087 T.F.

INDEX FOR CLASSIFIED

CIRCLE ONE

- Services
- For Sale
- Autos
- Boats
- For Rent
- Help Wanted
- Pets, Livestock
- Lost and Found
- Real Estate for Sale
- Real Estate Wanted
- Miscellaneous
- Work Wanted
- Antiques
- Coins and Stamps
- Rest Homes
- Instruction

The Quincy Sun

MAIL TO: QUINCY SUN, 1372 Hancock St., Quincy 02169
PAYABLE IN ADVANCE. Cash must accompany order

Enclosed is_____for the following ad to run___times

COPY: _____

_____

_____

_____

Single Rate: **$2.75 for one week, up to 20 words, 5¢ each additional word.**
Contract Rates: **$2.50 per week, up to 20 words for three or more insertions of the same ad.**
10 Consecutive issues $2.25 per week
No refund will be made at this contract rate in the event of cancellation.
Deadline: **Tuesday, noon.**
Please include your phone number in ad.

SULLIVAN TIRE

BOB SULLIVAN SAYS. . . .
"Get Your Vacation Off to A Good Start, See Us For A Complete Under Car Safety Check."

TIGER PAW
BIAS-PLY POLYESTER WHITEWALLS

FAST FAST TIRE SERVICE

4 for $88

A78/13 plus $1.72 F.E.T.

TIGER PAW BIAS-PLY POLYESTER WHITEWALLS		
Size	Price	F.E.T.
C78-14	4/$118	$2.01
E78-14	4/$128	2.23
F78-14	4/$138	2.37
G78-14	4/$148	2.53
G78-15		2.59
H78-14	4/$158	2.73
H78-15		2.79
L78-15	4/$168	3.09

Blackwalls $2.00 less per tire

National Institute for AUTOMOTIVE SERVICE EXCELLENCE

WE EMPLOY MECHANICS CERTIFIED BY NIASE . . . LET US SHOW YOU THEIR CREDENTIALS.

DOUBLE STEEL-BELTED RADIAL WHITEWALLS
UNIROYAL PR-6

- Two wide steel belts
- Radial construction
- Bold, aggressive tread

AT A PRICE THAT'S TOUGH TO BEAT

$49

METRIC SIZE	ALPHA NUMERIC REPLACEMENT	PRICE	F.E.T.
P195 75R-14	ER78-14	$59.00	$2.36
P205 75R-14	FR78-14	63.00	2.52
P205 75R-15	FR78-15	63.00	2.61
P215 75R-14	GR78-14	65.00	2.62
P215 75R-15	GR78-15	63.00	2.79
P225 75R-14	HR78-14	72.00	2.80
P225 75R-15	HR78-15	74.00	2.95
P235 75R-15	LR78-15	79.00	3.09

*P185 75R-13, BR78-13 whitewall tubeless, plus $2.00 F.E.T.

Tread 3 ply (1 ply polyester 2 steel belts) ** Tread 4 ply (2 ply polyester 2 steel belts)

P Metric Alpha Numeric sizing is for information purposes only and may not correspond in all cases

UNIROYAL PR6 BLEMISHED

Steel Radial Blems **49.95**

plus $2.55 to $2.73 fed. tax.

FR78-15 or GR78/15 Whitewall

ELECTRICIANS—PLUMBERS—TRADESMEN
SPECIAL PRICE TIRES FOR
VANS AND PICKUPS

L78/15 FASTRAK GLASS BELTED BLACKWALL **$39.95** plus $1.39 F.E.T.

UNIROYAL

7.50x16 8 PLY FLEET CARRIER REGULAR TREAD **$49.95** plus $2.73 F.E.T.

UNIROYAL

WHITE SPOKE WHEELS (SET NUTS & CAPS EXTRA) **4 for $99**

NOW IN NORWOOD

SULLIVAN TIRE
The Major Brand Tire Co.

We Give Prompt Service To National Accounts

Budget Terms Available

We honor ... AMOCO

175 Everett Street
(corner of Route 1)
Directly behind Settles Glass Co.
Tel. 769-3640
Open daily 8:00 a.m.-6:00 p.m.;
Saturday 8:00 a.m. to 5:00 p.m.
Ask for David Wilson, Mgr. or Dean Adams

BRAINTREE
South Shore Plaza
Tel. 848-1030
Open daily 8:00 a.m. to 9:00 p.m.;
Sat. 8:00 a.m. to 5:00 p.m.
Ask for Scott Dunmar, Mgr., Mike Goodale, Darnae Steel or Wayne Ford

ROCKLAND
1 V.F.W. Drive
331-3720 or 871-2260
Open 7:30 a.m. to 6:00 p.m.;
Sat. 7:00 to 5:00
Ask for Timmy Fitzgerald, Mgr., Les Pike or Ozzie Osborne

PLYMOUTH
AMOCO Gas Station
746-5030
Open daily 7:30 a.m. to 7:00 p.m.;
Sat. 7:30 a.m. to 5:00 p.m.
Ask for Wayne Funder, Mark Ford, Brandon Carroll or Denny Sawtelle

NORWELL
WASHINGTON ST.
878-7665
Open daily 7:30 a.m. to 7:00 p.m.;
Sat. 7:30 to 5:00
Ask for Dick Sullivan, Paul Reed Jr., Bill Dunmar or John Clark

Headquarters for Truck Tires, Front End Repairs, Alignment, Brakes, Shocks and Mufflers.

May Seek U.S. Aid For Needed R

Historic Fi ch Faces F...ancial Crisis

Quincy, Mass. 02169
Thomas Crane Public Library
40 Washington St.

United First Parish Church is considering a number of plans, including a "cooperative relationship" with the U.S. National Parks Service, to relieve the financial burden of badly needed repairs to the 151-year-old structure.

"When you've got a roof that needs extensive work and leaks up around the tower and fascia boards that are drying out and falling off, the building has got to have some steady, constant maintenance," said Rev. Keith Munson, the minister.

"We're just trying to look at all of our options including an association with the National Parks Service, and see which ones are viable."

For the past few months, a Building Endowment Proposals Task Force has been studying those options and expects to announce its recommendations in the fall. The first report of the Task Force, made in April states the problem bluntly:

"Membership in the church has fallen; endowments have not been left to the church for its perpetuation; spiraling costs of even minor repairs and upkeep have become a serious burden to the present members and friends.

"As we look into the not too distant future, we know that some overwhelming renovations and maintenance projects shall loom as emergencies. There are no reserves or endowments to meet such catastrophies."

[Cont'd on Page 22]

FIRST PARISH CHURCH

The Quincy Sun

Vol. 11 No. 38 Thursday, June 21, 1979 10¢

Happiness Is . . .

I WANT ONE -- Two-year-old Amy Gibbons found just what she wanted when she visited the Quincy Craft Market on Cottage Ave., Quincy Center. Approving her choice of stuffed clown is Mandy Chandler standing, left, Elaine Gibbons and Tina Naylor. The craft fair, sponsored by the Quincy Center Business and Professional Association, will continue on Saturdays through Aug. 4, featuring jewelry, paintings, woodwork and other crafts and produce.

[Quincy Sun Photo by Steve Grochowski]

Public Quiet On Issue

Tobin, 4 Councillors In Showdown On NQHS Bond Issue

By TOM HENSHAW

The Tobin administration is preparing a last ditch fight for the controversial $1.5 million supplemental bond issue for North Quincy High School amid indications that few people really care anymore about what used to be the city's cause celebre.

The Tobin administration is preparing a last ditch fight for the controversial $1.5 million supplemental bond issue for North Quincy High School amid indications that few people really care anymore about what used to be the city's cause celebre.

Ironically, it was Councillors Joanne Condon and Stephen J. McGrath, two of the leaders of the opposition, who probably saved the bond issue from going down the tube Monday night when they helped President John J. Quinn to prevent a final vote on it.

Condon and McGrath were joined by Councillors Daniel G. Raymondi and Leo J. Kelly in opposing the bond issue on the Finance Committee. One of them must switch his or her vote if the bond is to pass the Council by the required two-thirds, or 6-3, vote.

Meanwhile, an expected telephone assault on the recalcitrant four in an attempt to change their votes over the weekend failed to materialize and the crowd at Monday's Council meeting was composed more of Squantum 4-H kids than North Quincy advocates.

Kelly reported receiving two calls about the North Quincy bond issue on the weekend. McGrath said he got one, which really came on Thursday night so that's stretching the weekend a bit. Condon and Raymondi didn't get a single call.

"I was surprised," said McGrath.

"He [Tobin] will play his game and have them march tonight," said Condon Monday afternoon.

But they didn't.

The last angry utterance from Monday night's meeting had scarcely died away when Mayor Tobin was on the phone with School Supt. Dr. Lawrence P. Creedon and Public Works Commissioner James J. Ricciuti making plans for their next move.

"Rather than wait for the councillors to make contact with those people who have the answers to their questions," said Tobin, "I asked Creedon and Ricciuti to give me timetables for when they will be available for the councillors.

"They told me that starting today [Tuesday] they would clear their calendars any day this week to accommodate them and they will also clear Wednesday evening, Friday evening and Saturday morning. I don't think we can be any fairer than that."

The bond issue, which Tobin maintains is necessary to complete the renovation of North Quincy High School, was scheduled to come up for a vote

[Cont'd on Page 32]

Council Sets Sept. 11 For Preliminary Election

The City Council has set Tuesday, Sept. 11, as the date for the preliminary municipal election in Quincy.

If there is a preliminary election, that is.

Unless there are three candidates for mayor and the ward council seats and seven candidates for the council at-large and the school committee, a preliminary election will be unnecessary.

So far there is only one announced candidate for Mayor – Abe Itkin – but Mayor Arthur H. Tobin has set up a headquarters on Hancock St. and is preparing an announcement.

Published reports last week had Elmer K. Fagerlund, former chief assessor, entering the race against Tobin but Fagerlund told The Sun that he had not yet decided.

"A lot of things have to be jelled before I decide," he said. "I'm testing the waters. The people need a choice. There has to be an alternative to the way things are going."

He said he'd decide in two or three weeks.

None of the other races have drawn enough candidates to fill a preliminary ballot.

If there is no preliminary election at all, said City Clerk John Gillis, the city will be saved about $44,000. Single ward races would scale the cost down accordingly.

Gillis said nomination papers will be available for candidates Monday, June 25. Candidates need 50 names on their papers to gain a spot on the ballot.

The Council also voted Monday night to keep the precinct polling places in the same locations as in 1977.

It was decided to leave the voting place for Ward 5, Precinct 3 at the Wollaston Methodist Church instead of moving it to the Wollaston Legion Post to relieve crowding.

"There are safety problems where the Legion Post is located in a dark area," said Councillor Stephen J. McGrath, who represents Ward 5.

Voters from three Ward 5 precincts vote at the Wollaston Methodist Church.

On The Inside

- Photos of Quincy Junior College commencement. Page 10.
- Pneumatic Scale employees get new contract with 16% pay hike over two year period. Page 16.
- Almost Presidential candidate Ronald Reagan assails government role as business meddler at South Shore Chamber breakfast. Page 16. Also see Sunbeams Column, same page, for some of Reagan's quips and barbs.
- Gov. Edward King promises to be here when Quincy celebrates the 200th anniversary of the Massachusetts Constitution. Page 3.
- Power outage affects 5,000 local customers and it turned into one of those days. Page 11.
- A budget director for Quincy City Hospital is a top priority says Mayor Tobin. Page 15.

The Quincy Sun

USPS 453-060
Published weekly on Thursday by
The Quincy Sun Publishing Company
1372 Hancock St., Quincy, Massachusetts 02169
Publisher and Editor
Henry W. Bosworth, Jr.
10¢ Per Copy - $5.00 Per Year - Out of State $6.50 Per Year
Telephone: 471-3100
Second-Class Postage Paid at Boston, Mass.
MEMBER NEW ENGLAND PRESS ASSOCIATION

The Quincy Sun assumes no financial responsibility for typographical errors in advertisements but will reprint that part of an advertisement in which the typographical error occurs.

Permits Issued For $553,165 In Construction

A total of 121 permits for work to cost an estimated $553,165 were issued during May by the Quincy Building Department, according to building inspector Allan MacDonald.

Two permits were issued for construction of one-family dwellings. One was granted Anthon. Losordo, 159 Monroe Rd., Quincy, for construction of a house at 182 Colonial Dr., Quincy, to cost as estimated $30,000. The other was issued to Robert Coneys of Braintree for construction of a home at 30 Hatherly Rd., Wollaston, at an estimated cost of $20,000.

Ninety-three permits were issued for residential alterations to cost $270,301, and 10 permits were granted for other alterations to cost an estimated $116,995.

Permits were issued for construction of two garages at an estimated cost of $10,000; installation of five signs at a cost of $5,100; a removal to cost $850. Eight permits were granted for miscellaneous work costing $23,039.

Receipts for the month were $4,446.50 and receipts for public safety inspections were $1,149.

In May of last year, the department issued 119 permits for work costing an estimated $409,528.

$159,000 In Wiring

A total of 116 permits for wiring estimated to cost $159,113 were issued in May, it was reported by Wire Inspector William H. Pitts.

The major wiring project for the month was a new 78-unit apartment building at 1047 Southern Artery.

Pitts also reported collecting $2,230 in fees, making 191 inspections, noting 20 defects and making eight reinspections. There was one fire call.

How To Save Energy

Quincy City Club Awards Poster-Essay Contest Prizes

Quincy City Club awarded prizes to winners in the fourth annual poster and essay contest recently at a breakfast meeting at the Fore River Clubhouse.

Theme of this year's poster contest was "How Energy Can Be Saved in the Home". The contest was divided into two categories, grades one through three, and four through six. In the essay contest students of grades seven through nine wrote on the subject "What Energy Conservation Means to Me".

First place winners in each category received a $100 savings bond and second place winners were given $25 bonds. Those who placed third through fifth received honorable mention certificates.

In the grades one through three category of the poster contest first place went to Kristen Campbell, grade three, Myles Standish School. Second place winner was Angela Scalisi, grade three, Adams School. Honorable mention: Maryann O'Donnell and Allison Reynolds, both grade three, Adams School, and Scott Deware, grade three, Lincoln Hancock School.

In the grade four through six category: first place, Blanche Cante, grade 5, Wollaston School; second, Kevin Ward, grade five, Sacred Heart School; honorable mention, Kim Truong, grade six, Daniel Webster School; Michael Sheils, grade four, Adams School, and Michael McCarthy, grade five, Sacred Heart School.

Donald Spink, grade eight, Sterling Junior High School, won first place in the essay contest. Jennifer Josephs, seventh grade, Quincy Point Junior High, was second. Honorable mention, Elizabeth Croke, grade eight, Sterling Junior High; Holly Morris, grade nine, Broad Meadows Junior High; Thomas Corliss, grade eight, St. Joseph's School.

ENERGY CONTEST WINNERS -- Prizes were awarded recently to winners of the energy conservation poster and essay contest sponsored by the Quincy City Club. Winners included, front, from left, Angela Scalisi, second grade, Adams School, second prize for grades 1-3 in poster contest; Kristen Campbell, third grade, Myles Standish School, first prize; back, from left, Donald Spink, eighth grade, Sterling Junior High, first prize in essay contest; Kevin Ward, fifth grade, Sacred Heart, second place in grades 4-6 poster contest; Jennifer Josephs, seventh grade, Quincy Point Junior High, second place in essay contest.

[Quincy Sun Photo by Steve Grochowski]

No City Blood Pressure Clinics During July-August

The blood pressure screening clinics conducted by the Quincy Health Department, 1120 Hancock St., will not be held during July and August, according to health commissioner Dr. Samuel Solomon.

The clinics will resume on Tuesday, Sept. 11, from 2 to 4 p.m., and will be held each month thereafter on the second Tuesday of each month.

Six Well Baby clinics throughout the city will close tomorrow [Friday] for the months of July and August. These clinics are: Southwest Community Center, Atherton Hough School, Montclair Men's Club, Quincy Point Congregational Church, Germantown Community Center and Atlantic Community Center. The clinics will resume in September.

A Well Baby clinic will be conducted at the John F. Kennedy Health Center every Wednesday, 9:30 to 10:30 a.m., July 11 through Aug. 29.

August Jurors Selected

The names of the following Quincy residents were drawn by the City Council Monday night for duty as jurors in August:

Joseph F. Connor, 22 Linden St.; Marie F. Barry, 68 Freeman St.; Georgette C. Smongeski, 42 Brook Rd.; James F. McKenna, 66 Rawson Rd.; Jeannette J. Wosawick, 30 Watkins St.; Irene M. Olson, 50 Brook St.

Maureen Mahoney, 190 Wilson Ave.; Frances M. Gilbert, 19 Hillside Ave.; Brian E. McNamara, 115 Clay St.; Clara M. Cavicchi, 98 Tyler St.; Edward L. Leary, 509 Newport Ave.; Anna M. Duchainey, 27 Elm Ave.

Plumbing Permits

The inspector of Plumbing and Gas Fitting has reported issuing 123 permits for plumbing valued at $58,593 during the month of May.

Inspector James A. Erwin Jr. noted that the department received $532 in permit fees and made 200 inspections.

There were 128 permits issued for gas fittings valued at $65,762 with $616 collected in fees and 145 inspections made.

ADMISSION PROBLEMS?
NOT AT
QUINCY JUNIOR COLLEGE
Phone Dean Saluti 786-8777
Where you are a person, not a number

MENARD Chevrolet
Our Lowest Overhead MEANS Our Lowest Prices Ever!

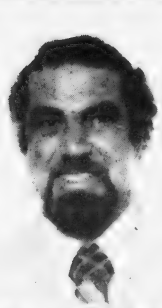

It's a pleasure to announce that

Ken MacLean

is now a member of our selling staff. Ken has been a resident of Quincy for over 30 years. He is dedicated to serving the automotive public in their best interest. Ken says... Come on down to discuss your new and used car needs.

Call me at 328-9400

133 HANCOCK STREET NORTH QUINCY

NEWSCARRIERS WANTED
Here's a chance to earn extra money by building a Quincy Sun home delivery route.
Telephone: 471-3100

With Tax Restriction

Council Okays Adams Shore Apartments

The City Council Monday night approved Clipper Associates' plan to build a 132-unit luxury apartment complex in Adams Shore but only after Councillor Leo J. Kelly added seven restrictive amendments.

Councillors liked one of the amendments so much that it may become a part of their standard Planned Unit Development (PUD) repertoire.

The amendment specified that a building permit could not be issued until some $77,000 in back taxes extending over seven years be paid by or for a previous owner.

Councillor John J. Lydon Jr. called it "a most significant amendment."

"I don't think you're going to see a proposal coming in the city in the future that does not have this type of amendment on it," he said.

"As far as I'm concerned," said Council President John J. Quinn, "it will be made a permanent part of our PUD decisions."

Kelly's amendments were approved by a 9-0 vote but the main order granting a special PUD permit to Clipper Associates was passed 6-3 with Councillors Kelly, Joanne Condon and Stephen J. McGrath opposed.

Kelly's other amendments specified:

- That the developer be held responsible for any damage to surrounding property during the period of construction.
- That provision be made to hold airborne dust and dirt to a minimum while the complex is being built.
- That dense plantings of shrubbery be made along Palmer St. so the complex cannot be seen.
- That a descending lane for traffic "on the owner's property and paid for by the owner" be added onto Palmer St. so as not to hamper traffic flow.
- That construction workers park their own cars on the property and not on Palmer St. during construction.
- That reflectors used to divide the roadway in the area be paid for by the owners.

Gov. King Here For 200th Anniversary Of State Constitution Celebration

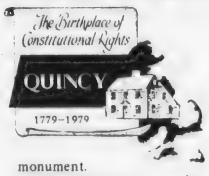

Gov. Edward J. King has agreed to lead the parade and be the main speaker when Quincy observes the 200th anniversary of the Massachusetts Constitution on the second weekend in September.

"We've invited the President, too, but I don't know if he'll come," the City Council was told Monday night by James R. McIntyre, chairman of the Constitutional Bicentennial Committee.

McIntyre laid out plans for celebrating the 200th anniversary of the constitution, which was drafted in the law office of John Adams on Franklin St., South Quincy, in September, 1779.

The Council was so impressed that it appropriated, with scarcely a word of debate, $17,000 for the observance – $5,000 for the parade and $12,000 for a monument.

The monument, to be designed by Ed Monti of the Monti Memorial Co., would be placed in Constitution Common between the old City Hall and the new City Hall Annex, which would be dedicated at the same time.

"The design will be made of Quincy granite, symbolic of the strength of our constitution and it will also be modernistic, symbolic of the constitution as a living document."

McIntyre's committee has also designed a logo with the phrase "Quincy, the Birthplace of Constitutional Rights."

McIntyre said the original draft of the constitution, which was composed by John Adams, his cousin, Samuel, and James Bowdoin, will be on display for possibly the first time ever.

It will be taken from the State House vault, where it is kept for safe-keeping, and brought to the Adams Birthplaces to be shown, with the cooperation of the National Parks Service, from Sept. 5-10.

It is also planned to have the Marine Band for the parade and the Quincy Symphony Orchestra for a concert on the Saturday night preceding the parade, McIntyre said.

He said the $12,000 monument actually will be valued at $35,000.

"Ed Monti said his father virtually donated the veterans monument in South Quincy, so he would like to do this for Quincy," said McIntyre.

McCauley Sees $13.85 Tax Rate Increase

City Councillor Francis X. McCauley says he fears that the $98.5 million budget for fiscal 1980 passed by the City Council could mean as much as a $13.85 increase in the tax rate.

McCauley cited a possible shortfall in city receipts, lack of a school surplus, the possibility of less state aid, and the abatement of taxes at State Street South among his calculations.

"The $99,129,649 budget submitted by Mayor Arthur H. Tobin represented an increase of $4,686,919 or 5 per cent over the fiscal 1979 budget," said McCauley in a statement.

"Cuts made by the Council's Finance Committee in the amount of $673,794—$2.40 on the tax rate—plus the allocation of $1,850,000 in revenue sharing funds reduced the total appropriation to $96,605,855, a net spending increase of $3,888,125 or 4.2 per cent over the present year's expenditures.

"This increase represents $13.85 on the tax rate."

McCauley pointed out that there are several other factors that must be considered before the 1980 tax rate is set—and some of them don't look good at all.

"Preliminary figures indicate possible shortfalls in receipts from the hospital, water and excise tax departments," he said.

"If the total estimated receipts of $35,200,000 are not received and not offset by surpluses in appropriation accounts the deficit must be added to next year's appropriations.

"For the first time in many years, the School Department will not be returning surplus funds to the city treasury. Surplus funds from the School Department have offset deficits in other city departments in recent years.

"A move in the state legislature to cut personal income taxes will, if successful, result in less state funds being returned to the cities and towns for property tax relief.

"The abatement of personal property taxes on the computer installation at State Street South will also add an additional $1 million to the expenditures for fiscal 1980 or $3.56 on the tax rate."

TRY OUR MACHINE. Win a Color TV!

We'll be demonstrating our new 24 hour Teller Machine . . . now through Friday, June 29th

Everyone who asks for a demonstration gets a chance to win cash prizes and a GE 19'' Color Television

No transaction is necessary to be eligible to win ... however ... in order to use the machine for banking purposes you must be a qualified account holder and have a card to activate the machine. [We have demonstration cards if you just want a chance at winning.

So, open an account if you don't have one and take advantage of our prize contest.

DEPOSIT & WITHDRAW 24 HOURS DAILY

No bank in Massachusetts pays higher interest on no-notice accounts.

HOURS: Daily 9 - 3 Thursday & Fridays 5 - 7 also

milton co-operative bank

420 Granite Avenue, Milton, Massachusetts 02186. 698-0660

Constance Burns Elected Quincy LWV President

Constance Burns has been elected president of the Quincy League of Women Voters at the annual meeting held at the home of Sheila Ward of Milton.

Mrs. Ward is former legislative chairman of the Quincy League.

Also elected were Anne Kane, first vice president; Jane Sullivan, second vice president; Shirley Sweet, recording secretary; Diane O'Malley, corresponding secretary; and Arlene Tenney, treasurer.

Retiring President Mary Flavin reported on the past year's activities.

For membership information call Marion Marsh, 102 Sims Rd, Wollaston, at 472-1194.

Margit Clapp Appointed Shellfish Constables Supervisor

Margit Clapp, 3 Norwell Ave., Norwell, has been appointed supervisor of assistant shellfish constables in Quincy under the CETA program, according to health commissioner Dr. Samuel Solomon.

Carmelo Morreale is shellfish constable under the shellfish management plan approved in June last year by Mayor Arthur Tobin and the City Council.

Today's Women

Six Residents Receive Aquinas Associate Science Degrees

Six Quincy residents received Associate in Science degrees from Aquinas Junior College at its 23rd commencement in Milton.

The six are:

Joyce M. Fantucchio, 241 Water St., South Quincy, Maureen Harrington, 1 Seymour St., West Quincy, Jeanne M. Murphy, 9 Wadsworth St., Atlantic, Denise Quintiliani, 119 Cranch St., Quincy Center, Margaret Romig, 185 Liberty St., South Quincy and Kathleen Toomey, 296 Sea St., Houghs Neck.

The graduates were addressed by Gail Harris, newscaster for WBZ-TV.

JEANNE M. MURPHY

MAUREEN HARRINGTON

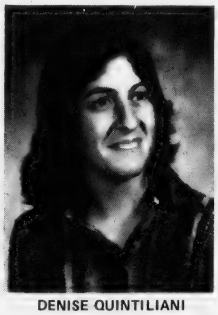

DENISE QUINTILIANI

KATHLEEN TOOMEY

JOYCE M. FANTUCCHIO

Elizabeth Schaetzl Receives Framingham Degree

Elizabeth Anne Schaetzl, of 88 Clement Terrace, North Quincy, received a B.S. degree at Framingham State College's 139th commencement held recently.

Daughter of Mrs. William J. Schaetzl, of North Quincy, and the late Mr. Schaetzl, she majored in food and nutrition.

Miss Schaetzl is a 1975 honors graduate of North Quincy High School.

At Framingham State, she was dormitory treasurer and a member of the house council, Food and Nutrition Curriculum Committee, Home Economics Club and Black and Gold (Orientation) Committee.

She was secretary for the class of 1979, sophomore, junior and senior classes.

College hockey statistician, she was the recipient of an Eastern Massachusetts Home Economics Scholarship.

A student page at American Dietetic Association and American House Economics Conventions, she was named to Who's Who Among Students in American Universities and Colleges.

Theresa Lomanno To Spend Summer In Denmark

Theresa Lomanno, of 907 Southern Artery, South Quincy, has been chosen by the Experiment in International Living to live with a family in Denmark this summer.

Miss Lomanno, a sophomore at Quincy High School, is the daughter of Francis and Irene Lomanno.

Pre-Summer Special
3 MONTHS $45

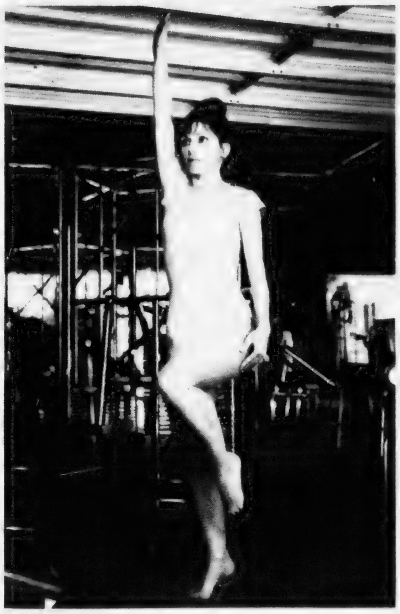

Step Into A NEW You!
OBIE's will help you.

Trim down and condition in our large gym area using the most modern exercise equipment and receive individual instruction from our professional technicians. We have a newly renovated wet area for your relaxation, a Jacuzzi whirlpool, Turkish steam room and Finnish sauna. Shower and dress in privacy. You'll feel like a million. We also offer you diet and nutritional guidance and group slimnastics. Fully air conditioned for your comfort.

Must Be 17 Years or Older.

Women Only Special
2 For the price of 1
6 Weeks for Two - $35
With this Ad Only

Obie's Fitness Center, Inc.
11 Revere Road, Quincy
Near MBTA Line - Opposite Sears
OPEN 6 DAYS 5 NIGHTS
773-0996

Springwood Services, Inc.
"all about rugs"
Cleaning, Repairs, Sales, Services
848-8282
240 Ivory Street, Braintree
Member - New England Institute of Rug Cleaning

Avenue Thrift Shop
WE BUY AND SELL
USED FURNITURE AND APPLIANCES
3 LOCATIONS TO SERVE YOU!
"QUINCY"
676 Hancock St., Wollaston
at Beale St.
479-7101
"DORCHESTER"
867 Dorchester Ave.
at Columbia Rd.
265-7100
"SOUTHIE"
381 West Broadway
So. Boston
269-3400

PANASONIC
Proudly introduces their new line of Vacuums to Quincy.
SAVE 20%
on all list prices as allowance for trade on any vacuum on a PANASONIC thru June 15.
All service, parts, bags, etc., available here at A & T VAC.
You don't have to go to TOKYO
HOKY $26.00 HOKY
A & T VACUUM
25A BEALE STREET
WOLLASTON
479-5066

Morrisette Representatives

2 QHS Juniors Selected For Girls State

Two juniors at Quincy High School were recently selected to represent Morrisette American Legion Auxiliary 294 at the 35th annual Massachusetts Girls' State convention later this month.

Marguerite Boland was chosen as a delegate to the convention, which will meet June 17 to 22 at Bridgewater State College. Susan Peach was selected as alternate delegate. Boland is the daughter of Mr. and Mrs. Edwin Boland of 30 Reardon St., West Quincy. Peach is the daughter of Mr. and Mrs. James Peach of 11 Jewett St., Adams Shore.

More than 250 representatives from across the state will meet at the convention to participate in a week-long study of local and state government. Delegates are chosen by their local American Legion Post Auxiliary on the basis of leadership qualities.

MARGUERITE BOLAND

SUSAN PEACH

Miss Boland, 17, attended St. Mary's School and Fontbonne Academy before entering Quincy High. Her interests are reading, dramatics, creative writing, pottery, gymnastics, swimming and music. She had done volunteer work with the handicapped and has taken Red Cross Safety courses. She is taking college prep courses and plans to enter the field of law.

Miss Peach, 16, attended Broad Meadows School before entering Quincy High. She is a member of the marching band's color guard and the National Honor Society. She works part-time as a cashier and has been secretary of her CYO group.

Over 18,000 girls will attend Girls' State exercises across the country this year. At each convention, the delegates will form and operate a miniature state government. Talks by state officials, leaders in government and persons in other fields are aimed at giving the delegates first-hand understanding of the democratic process.

GRADUATE -- David J. Kerman, son of Mr. and Mrs. Irving S. Kerman, 18 Lowe St., Quincy Point, has been graduated cum laude from Brandeis University. A political science major who was on the dean's list for four years, Kerman will enter Harvard Law School in the fall.

HERE'S HOW THE HOME THEY'RE LEAVING FOR COLLEGE CAN PAY FOR COLLEGE.

You've worked hard to buy your home. And now your dreamhouse can make some other dreams come true. Like the best education money can buy for your kids.

That's where an Equity Loan from Old Colony Bank comes in. As you've been paying your mortgage, you've been building equity in your home. Equity is basically the difference between what your home is worth and what you owe on it. And when you consider how fast home prices are rising these days, your equity could be much higher than you think.

But equity is lazy money unless you put it to work. That's why Old Colony Bank wants to lend from $3,500 to $10,000 against the equity in your home. And at one of the better interest rates around! Up til June 30, we'll give you a special rate of 12%, with up to 10 years to repay. Best of all, you can use the cash for anything you want.

Like taking some of the strain out of paying for college.

So visit one of the six Old Colony Banks in Norfolk County and ask about an Equity Loan today. You've worked hard for your home. Now put it to work for you.

Old Colony Bank
AND TRUST COMPANY OF NORFOLK COUNTY
AN AFFILIATE OF THE FIRST NATIONAL BANK OF BOSTON
1449 Hancock St., Quincy, MA

EQUAL HOUSING LENDER

Member FDIC

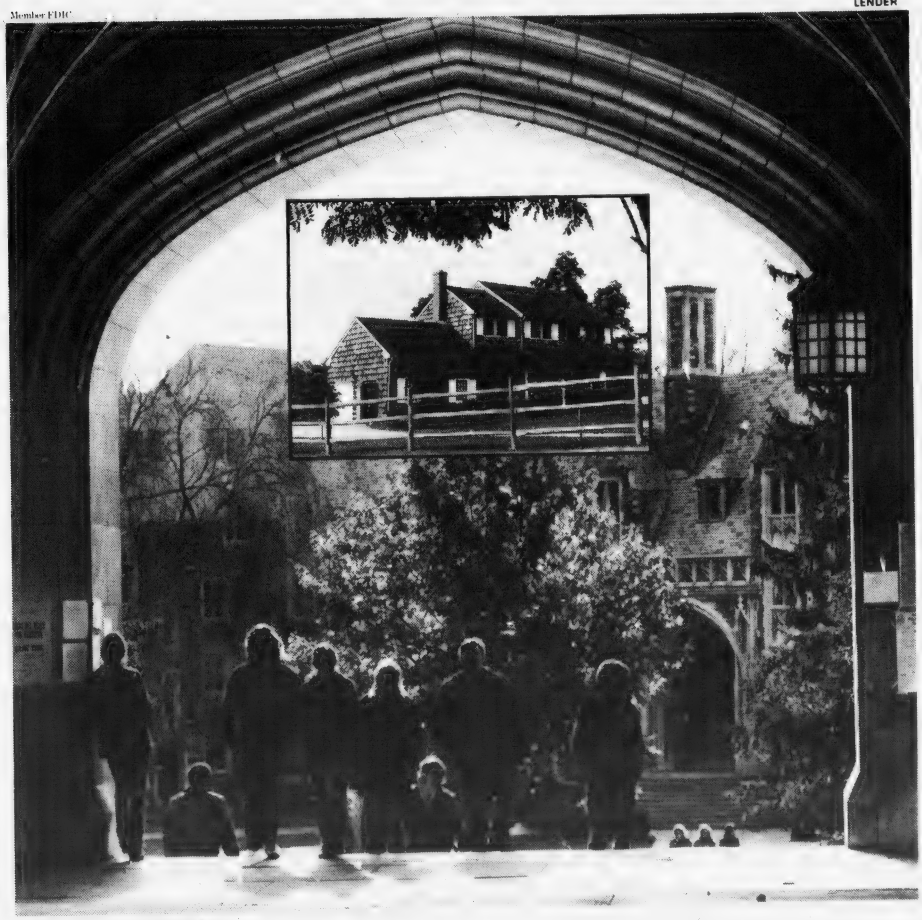

SILVER MILESTONE -- Mr. and Mrs. John J. Hanratty, of Quincy, recently celebrated their 25th wedding anniversary by renewing their wedding vows at a Mass of Thanksgiving at St. John's Church, Quincy. A reception was also held at Montello's, hosted by the couple's three children. [Francis Daly Photo]

Mr., Mrs. John Hanratty Celebrate 25th Anniversary

Mr. and Mrs. John J. Hanratty, of Quincy, celebrated their 25th wedding anniversary with a Mass of Thanksgiving at St. John's Church, Quincy.

The Mass, in which the Hanrattys renewed their wedding vows, was celebrated by Rev. William R. McCarthy, pastor, assisted by Rev. Daniel M. Graham.

A reception was held in their honor at Montello's, hosted by their children Paula M. Hanratty, John Hanratty, Jr., and Edward A. Hanratty, all of Quincy.

The Hanrattys were married at St. Brigid's Church, South Boston.

Mr. Hanratty is a senior engineering technician with marine Systems Corp., of Boston.

Derringer
The Florist
389 Hancock St.
Quincy
328-3959
Since 1900

Mr., Mrs. James DiGravio Honored On 60th Anniversary

Mr. and Mrs. James S. DiGravio of Quincy Point, were guests of honor at a reception recently at Torre Dei Passeri, Quincy Point, marking their 60th wedding anniversary.

More than 100 relatives and friends attended the affair give by their three sons, Ennio J. DiGravio of North Weymouth, Vincent DiGravio of East Weymouth, and Angelo P. DeGravio of 25 Mass Ave., Quincy Point.

Mr. and Mrs. DiGravio have lived in Quincy for more than 50 years, the last 40 years at 29 Beacon St., Quincy Point. They were married at St. James Church in Boston, and since coming to Quincy have been communicants of St. Joseph's Church, Quincy Point.

Mr. DiGravio retired 10 years ago after 54 years as a machinist at the Quincy Shipyard. He is a member of Quincy Lodge, Sons of Italy and St. Joseph's Holy Name Society. Mrs. DiGravio, the former Catherine Dalto, is a member of Daughters of Italy and Forresters of America. Both are members of Quincy Senior Citizens.

60TH ANNIVERSARY -- James S. DiGravio has a kiss for his wife, Catherine, at reception at Torre Dei Passeri Club, Quincy Point, marking the 60th anniversary of their marriage.
[Quincy Sun Photo by Steve Grochowski]

Mr., Mrs. Daniel Sheahan Honored On 25th Anniversary

Mr. and Mrs. Daniel Sheahan of 79 Ardell St., North Quincy, recently celebrated their 25th wedding anniversary with a Mass in their honor at Sacred Heart Church, North Quincy.

The Sheahans, who were married June 19, 1954 at St. Mary's Church, West Quincy, received a Papal Blessing.

They have two children, Mary and Denis, both of the home address.

Mrs. Sheahan, the former Katherine Keating, was born in West Quincy. Mr. Sheahan was born in Kerry, Ireland.

Ruth Gordon To Join Classmates At Reunion Of QHS Class of 1914

Sixteen members of the Quincy High School Class of 1914 have expressed intentions to attend the 65th anniversary class reunion Friday noon at the Quincy Neighborhood Club.

Actress Ruth Gordon, a member of the class, has accepted an invitation to join her classmates for the occasion. When the class graduated there were 108 members, 59 girls and 49 boys.

The committee in charge of the reunion is Margaret (Magee) Brown, class secretary; James H. Jenkins, treasurer; Kathleen (Gavin) Kearns, Marion Nilsen, and Effie (Weeden) Peterson.

WEDDINGS
SOCIALS
Quincy Sons of Italy
Social Center
120 QUARRY ST. QUINCY
Complete Wedding Package Plans
The Golden Lion Suite has seating up to 300
Plus a room for the Bride
For Reservations
Call 773-1295 Anytime
SMALL HALL NOW AVAILABLE
For Mon., Tues. and Wed. -- Days or Nights
Special Functions - Bridal Showers
Business Meetings - Luncheon Meetings
Clubs, Organizations, Private Meetings.

Mr., Mrs. Taylor Rowland Parents Of Daughter

Mr. and Mrs. Taylor Rowland, of 25 Carle Rd., Wollaston, are the parents of a daughter, Joanna Lynn, their fourth child, born May 1, at Boston Hospital for Women.

The Rowlands other children are Jared, age two, and Justine and Jason, seven.

Mrs. Rowland is vice president of the South Shore Mothers of Twins Club.

Grandparents are Mr. and Mrs. Joseph W. Leavitt, of Harvard St., Wollaston; and Mr. and Mrs. Glen Rowland, of Hoosick Falls, N.Y.

Great grandparents are Mr. and Mrs. Raymond Cox, of Merrymount Rd., Quincy.

Carol Weiler On Dean's List

Carol Ann Weiler, daughter of Mr. and Mrs. Charles J. Ohrenberger, of Quincy, has been named to dean's honor list for the academic year 1978-1979 at Suffolk University.

Hyde Park Class of 1929 Seeking Quincy Graduates

Quincy residents who were members of Hyde Park High School's class of 1929 are asked to make reservations now for the class 50th anniversary reunion June 23, at noon, at Valle's Braintree.

For more information, call Joseph Killelea, at 773-0372.

JULY 4 JULY 4
4th of July Sale
Our BIGGEST and BEST SALE ever!
Eileen's
Special Sizes
14½ to 32½, 36 to 52
We specialize in the latest half size fashions at budget prices
Save 10%-20%-30%
on BLOUSES, PANTS, DRESSES, PANT SUITS, GOWNS, LOUNGERS, SLEEPWEAR and ACCESSORIES.
You save 10% on purchases up to $50.
20% on purchases totalling $51. to $100.
30% on purchases totalling $101. and up
ALL JEWELRY 50% OFF
Exquisite Form Bras & Controllers
1X to 6X - 38B to 52E
Don't delay - Come in Today!
Quincy's only store specializing in Half-Sizes
1342 Hancock St., Quincy • 479-7870
Across from City Hall, 1 min. from MBTA
Open 9:30 to 6, Thurs. and Fri. 'til 9:00
JULY 4 JULY 4

Francine Jancaterino
Hobbs Studio
Frances Osborne School Of Dancing
98 Gilbert St.
So. Quincy 773-5436
REGISTER NOW FOR SUMMER CLASSES
• All types children's work
• Teen classes
• Adult ballet
• Adult tap
• Adult jazz
• Disco
• Ballroom
• Mothers class
• All classes personally taught by Ms. Frances

INSTANT COLOR
PASSPORT PHOTOS
McIntire's Studio
679 Hancock St., Wollaston
Closed Monday Tel: 479-6888

(617) 472-0200 - 01
Chauffeur Driven
Abdon Cadillac Limousine Service

- Weddings
- VIP Service
- All Occasions
117-23 Beale St., Wollaston
(at the Mobile Service Station)

HALL FOR RENT
Furnace Brook Golf Club
Richly detailed Hall for Your Special Function...
Weddings, Banquets, Meetings, etc.
Spectacular Panorama view of South Shore and Boston Skyline.
For information and reservations please call 472-8466

Weddings

MARRIED -- Mr. and Mrs. Joseph F. Louis were married recently at Our Lady of the Annunciation Church, Roslindale. The bride is the former Jean M. Griffin, daughter of Mr. and Mrs. Eugene G. Griffin, of Quincy. A graduate of Quincy High School, she is employed by Hatfield Distributors, Inc., Braintree. The bridegroom, son of Mr. and Mrs. Joseph G. Louis, of Quincy, is also a graduate of Quincy High School. He is employed by J. P. Smith Construction Co., Boston. Following a wedding trip to Nassau, the newlyweds are living in Quincy.

[Miller Studio]

MARRIED -- Susan L. Gorry of 144 Quincy St., South Quincy and James L. Bottery of 6 Littlefield St., Houghs Neck were recently married in Quincy. The bride, the daughter of Mrs. Ellen Gorry of Quincy St., is a graduate of Quincy High School and Quincy Junior College, and is attending Boston State. The groom is the son of Mr. and Mrs. Leo Bottery of Dana Ave., Hyde Park. He is a Boston State College graduate and a police officer. After a wedding trip to Hawaii, the newlyweds are living in Houghs Neck.

[Pagar Studios]

MARRIED -- Mr. and Mrs. Robert W. Morse were married recently at First Baptist Church of Wollaston. The bride is the former Kathleen MacFarlane, daughter of Mr. and Mrs. John C. MacFarlane, of 4 Arlington Ave., Braintree. She is a graduate of Fontbonne Academy. The bridegroom, son of Mr. and Mrs. Walton Morse, of 17 Ridgeway St., Wollaston, is a graduate of North Quincy High School and attended Babson College. Following a wedding trip to Bermuda, the newlyweds are living in Quincy.

[Sharon's Studio]

MARRIED -- Mrs. Kenneth J. Caruso is the former Francine Gemma Vignoni, daughter of Mr. and Mrs. Francis Vignoni of 253 Billings St., North Quincy. Her husband is the son of Mr. and Mrs. C. John Caruso of 124 Elmlawn Rd., South Quincy. They were married recently at Immaculate Conception Church, Boston. The bride is a graduate of North Quincy High School and Boston State College. Mr. Caruso, a graduate of Braintree High School and Wentworth College of Technology, is a supervisor for Digital Equipment, Woburn. The newlyweds are living in North Billerica.

[Pagar Studios]

MARRIED -- Mr. and Mrs. James J. Saccone were married recently at Most Blessed Sacrament Church, Quincy. The bride, the former Theresa M. Flynn, is the daughter of Mr. and Mrs. Francis J. Flynn of Quincy. A graduate of Quincy High School and Boston State College, she is a substitute teacher in Quincy schools. The groom, son of Mr. and Mrs. James J. Saccone of Scituate, is a graduate of Northeast Institute of Technology. He is employed as a draftsman by Ionics, Inc. of Watertown. The newlyweds are living in South Weymouth.

[Frangioso Studio]

MARRIED -- Mrs. Anthony J. Cincotta Jr., is the former Lillian S. Young, daughter of Mr. and Mrs. Claude H. Young, of 17 Davis St., Wollaston. Her husband is the son of Mr. and Mrs. Anthony J. Cincotta Sr., of 16 Beach Rd., North Weymouth. They were married recently at Union Congregational Church, Wollaston. The bride, a graduate of North Quincy High School, is assistant manager of Bed & Bath, Quincy. Mr. Cincotta, a graduate of Quincy High School, served with the U.S. Navy and attended Quincy Junior College. He is a sheet-metal worker in Cambridge. Following a wedding trip to Gloucester, the newlyweds are living in North Weymouth.

[Paul's Images]

Kristine Clasby Summa Cum Laude Graduate

Kristine M. Clasby, daughter of Mr. and Mrs. Joseph M. Clasby of 479 Quincy Shore Drive, Quincy, was graduated summa cum laude from Suffolk University where she received a B.S. degree in psychology.

Mr., Mrs. James Hanlon Parents Of Daughter

Mr. and Mrs. James F. Hanlon, of 73 Wingate Rd., Weymouth, are the parents of daughter, Colleen, their first child,. born June 8, at St. Margaret's Hospital for Women.

Grandparents are Mrs. Margaret A. Hanlon, of 128 Granite St., Quincy, and the late William J. Hanlon; and Mr. and Mrs. Frederick Ochs, of 55 Courtland Circle, Milton.

VIRGINIA'S Nursery School
Register now for Summer or fall session
Full day care available now. Call Virginia and come visit
328-4332

COLMAN'S SPORTING GOODS
1630 HANCOCK ST QUINCY
FREE PARKING
Don't Get Rained Out!
Safeguard Your Important Functions with a CANOPY
• Choose from 2 sizes 20X20 or 20X30
• Colorful • Rent by day or weekend
• Call for details • Reserve early
• Dates filled on first come basis

Stenkil Lodge Marks 50th Anniversary

FIFTIETH ANNIVERSARY dinner of Stenkil Lodge, Independent Order of Vikings, was held recently at the Viking Club, Braintree, with more than 200 in attendance. From left are, G. Kenneth Frantzve, grand chief, Independent Order of Vikings, Chicago; Frank H. W. Jacobson, district deputy grand chief, New England; Edward R. Myrbeck Sr., member of Stenkil Lodge and past grand chief of Order of Vikings; Bengt Friedman, consul general of Sweden at New York; Wendell N. Gustafson, Swedish consul at Boston; Leonard Kopelman, consul of Finland at Boston, and Roger W. Cook, chief of Stenkil Lodge.

HONORING THE STENKIL Lodge of Braintree on its 50th anniversary, State Senator Paul D. Harold [left] presents a citation from the Massachusetts Senate to Edward Myrbeck, center, who served as master of ceremonies for the celebration, and Roger Cook, Chief of the lodge. [Quincy Sun Photo by Steve Grochowski]

Tufts Awards Degrees To Four Quincy Students

Four Quincy students received degrees from Tufts University at the 123rd annual commencement held recently on the university campus in Medford.

Francis J. Jackmauh, 44 Hamden Cir., Wollaston, a major in civil engineering, received a master of science degree.

John H. Christian, 77 Franklin Ave., Wollaston, was awarded a master of education degree.

Malcolm M. Stone III, 995 Southern Artery, received a bachelor of science degree in mechanical engineering.

Steven L. Feldman, 1400 Quincy Shore Dr., a major in political science, received his bachelor's degree magna cum laude.

John Nickerson To Be Installed Nickerson Post Commander

John Nickerson will be installed as commander of the Nickerson Legion Post, Squantum, at ceremonies Saturday at 8 p.m. at the post home.

Other officers to be installed are: John Pazyra, senior vice commander; Richard Anderson, junior vice commander; Fritz Peterson, finance officer; John Lyons, adjutant; Richard Hendry, chaplain, and Don O'Leary, judge advocate.

The annual clam bake will be held at the post home August 5.

4 Receive Rensselaer Degrees

Four Quincy residents were among 1,500 persons receiving degrees at Rensselaer Polytechnical Institute commencement exercises recently in Troy, N.Y.

The four, who were awarded bachelor of science degrees, are: Bruce Byorkman of 104 Wesson Ave., West Quincy, who received a degree in electrical engineering; Brian Chisholm of 147 Essex St., Squantum, a degree in aeronautical engineering; Ronald Hartikka of 12 Dunn's Court, West Quincy, a degree in physics and Charles Park of 18 Buckley St., West Quincy, a degree in electrical engineering.

QEA Presents $5,900 In Scholarships To 24 Graduates

Twenty-four Quincy Public Schools graduates were recently awarded $5,900 in scholarships by the Quincy Education Association.

North Quincy High School scholarship recipients, sharing $2,000, were:

Janet T. Troy, Penney Petrackos Memorial Scholarship [$200]; Lynn S. Cordaro, Cassandra Thayer Memorial Scholarship [$200]; Katherine Meehan, Munroe MacLean Memorial Scholarship [$200]; Christine MacLaughlin, Merle Sawyer Memorial Scholarship [$200]; James F. Danna, Nancy and Janet Christian Memorial Scholarship [$200]; Irene Stevens, Dr. Paul Gossard Memorial Scholarship [$200]; James Kyranos, Russell B. Street, MD Memorial Scholarship [$350]; Joanne C. Dawson, Anna L. Murphy Memorial Scholarship [$200] and Elizabeth K. Grant, Q.E.A. Scholarship [$250].

From Quincy High School, also receiving $2,000, were:

Maryanne Brown, Russell B. Street, MD Memorial Scholarship [$350]; William H. Barnes, Ella Wilcox Williams Memorial Scholarship [$300]; Steven M. Parsloe, Albert H. Cochrane Memorial Scholarship [$300]; Richard T. McCarthy, Maude Wheeler Memorial Scholarship [$250]; Anthony F. Andronico, Frank L. and Janet Goudey Memorial Scholarship [$200]; John C. Murphy, Q.E.A. Scholarship [$200]; Marianne Murray, Carlo Barba Deane Memorial Scholarship [$200] and V. Daniel Protasowicki, Dr. Alberto DiMascio Memorial Scholarship [$200].

Five scholarship winners from Quincy Vocational-Technical School were awarded $1,500. They are:

Michael Furey, Q.E.A. Scholarship [$200]; Monica Godfrey, Frank L. and Janet Goudey Memorial Scholarship [$450]; James P. Meehan, Merle Sawyer Memorial Scholarship [$200]; Douglas Nickerson, Q.E.A. Scholarship [$450] and Stephen Whyte, Q.E.A. Scholarship [$200].

Two students won music department scholarships worth $200 each. They are David Gallagher, Ivar O. Nelson Memorial Scholarship and Robert I. Goguen, Alice Killelea Memorial Scholarship.

Anti-Burglar Meeting Scheduled For Quincy Point

City Councillor Daniel G. Raymondi has scheduled a meeting tonight (Thursday) at 7 p.m. in the Fore River Clubhouse so residents of Ward 2 can discuss with police precautions to take against burglars.

A representative from the Quincy Police Department's Crime Prevention Division will discuss home security techniques and there will be a slide presentation on the Neighborhood Watch Program.

"The concept of 'target hardening' will be encouraged," said Raymondi. "The more difficult and discouraging it is for a burglar to gain entrance, the more likely the burglar will look for an easier place to victimize."

Raymondi noted that residential burglaries increase each year between the months of June and September and that June is Burglary Prevention Month in Quincy.

"Operation Pride" For Germantown Saturday

"Operation Pride" sponsored by the Harborview Residents' Committee, will be held Saturday from 9 to 4 p.m. for all tenants of Snug Harbor and Riverview housing complexes in Germantown.

Residents have been asked to clean out closets and cellars of all items they want disposed. Volunteers will pick up items placed on the sidewalk.

The committee has requested that volunteers interested in helping telephone Jerri at 471-0617 any morning and leave name and telephone number.

Trucks and manpower are being donated by the Quincy Housing Authority, O'Connell Brothers, the Earn-It program and various city departments.

Stay Alive!

By Jack Silverstein

COLON-RECTUM CANCER

Colon-rectum cancer is nothing to joke about. It strikes 73,000 Americans each year - more than any other type of cancer except skin cancer - and kills over 45,000 annually. [Both men and women equally].

This loss of life is especially tragic, for colon-rectum cancer is highly curable when it is found and treated in time. Thousands of cured Americans live normal, healthy lives.

The American Cancer Society urges that all adults over 40 have a proctoscopic examination as part of their annual checkup. [A small hollow tube which allows the doctor to examine the area of the lower colon and rectum.]

Chief symptoms of the disease are: Change in the normal bowel habits, bleeding or pain. However, with the proctoscope, physicians can detect this cancer long before there are any symptoms - when it is most curable.

This information has been brought to you as a public service by NABORHOOD PHARMACY. 406 Hancock St., No. Quincy.
OUR SERVICES INCLUDE:
Charge accounts,
Family prescription records,
Year end tax records,
Delivery service,
Insurance receipts,
Hospital supplies for sale or rent.
Open 7 days a week, 8 - 10.
Phone: 328-3426

The Nutshell
A Children's Specialty Shop
Invites You to It's
Annual Summer Sale
Starting Wed. June 20th
98 Adams St., Milton Village
Open Mon. thru Fri. 10 to 5
Closed Saturday during Summer

Save Gas and Money ... shop locally.

Norfolk County Bar Association
Lawyer reference service will help in selecting an attorney.
If you need a lawyer and don't know one, call us and you will be referred to an attorney in your area who will talk to you for a nominal fee for the first visit.
P. O. Box 66, Dedham, Mass. 326-8699
Call 10 a.m. to 2 p.m.

QUINCY RED CROSS cited Nancy Joyce for 500 hours of volunteer service during ceremony at annual meeting of the Greater Quincy Red Cross Chapter held recently at the Viking Club, Braintree. From left, Fred Nolan, vice chairman, Irving Boyes, chairman of fund raising; Joyce; William Walker, water safety chairman, Peter MacDonald, chapter chairman, and Daniel Pritchard, executive director.

NEW OFFICERS of the Greater Quincy Red Cross Chapter were elected at recent dinner meeting held at Viking Club, Quincy Ave., Braintree. From left, Fred Nolan, vice chairman; Ethel Carlson, secretary; Peter MacDonald, chairman; Mary Lalle, treasurer; Peter Benelli, vice chairman, and Daniel Pritchard, executive director.

[Quincy Sun Photos by Steve Grochowski]

Awards Presented At Annual Meeting

Peter MacDonald Re-Elected Quincy Red Cross Chapter Chairman

Peter F. MacDonald of Quincy has been re-elected chairman of the Greater Quincy Chapter of the American Red Cross.

The officers and board of directors, elected at the 58th annual membership meeting in Braintree, include five other Quincy residents: Wilfred Nolan, vice-chairman; Ethel Carlson, secretary; Mary P. Valle, treasurer; Thomas M. Pelletier, assistant treasurer and Mrs. Kathleen Bonvie, board of directors. Pelletier and Mrs. Bonvie are newly elected officers; all others were re-elected.

Also honored at the meeting was Mrs. Nancy Joyce of Quincy, presented with a safety service medal for her 500 hours of volunteer work in the last five years.

Mrs. Evelyn Kilbourn of Quincy was presented a 25-year pin for continuous service to the Red Cross.

Communication awards were presented to WJDA, The Patriot Ledger, The Quincy Sun, Braintree Star, Holbrook Sun, Randolph Herald and Randolph Moneysaver.

14 Residents Receive Degrees At Bentley College

Fourteen Quincy residents were among over 900 persons receiving degrees at Bentley's 60th commencement exercises.

Three Quincy residents received Master of Science degrees. They were: Stuart S. Deforest Jr., 30 Presidential Dr., Quincy Point; Leonard G. Pepe, 291 Highland Ave., Wollaston; and Nina J. Gallagher, 3 Wadsworth St., Atlantic.

Nine received Bachelor of Science degrees. They were David P. Anastati, 34 Rockland St., Houghs Neck, Howard J. Christian Jr., 199 Federal Ave., South Quincy, John E. Dahlquist Jr., 130 Doane St., Germantown, Philip L. Hanlon, 42 Maypole Rd., Merrymount, Thomas P. Kelly, 34 Bowes Ave., Germantown, Margaret E. Musculus, 106 Spring St., Rock Island, Sally Rickson, 15 Clifton St., Quincy Center, Steven D. Valorz, 337 Centre St., West Quincy and Kevin E. Murphy, 55 Florence St., Wollaston.

Receiving Associate of Science degrees were Michael J. McCauley, 210 Manet Ave., Houghs Neck, and Betsy P. Shaw, 96 Furnace Brook Parkway, Wollaston.

Really Free Checking

At wey-bank your N.O.W. Checking Account is absolutely FREE, No minimum balances and no per-check charges. But that is only the beginning! Keep just $10. in your account and you'll earn 5% interest.

47 Washington St., Weymouth Landing
295 Washington Street, Weymouth
383 Bridge Street, North Weymouth
337-2700

WEYMOUTH SAVINGS BANK

BRA-WEY FLORIST
94 Washington St.
Weymouth
337-0288 337-0289

TIMEX
Factory authorized Service Center
In and Out-of-Warranty Watches Repaired
Genuine TIMEX Energy Cells available
Rogers Jewelers
1402 HANCOCK STREET, QUINCY
773-3636

SETTLES GLASS
Dependable Glass Service on the South Shore For 55 Years!
Invites You To Shop In Our
NEW QUINCY SHOWROOM
196 Washington St., Quincy
479-4400
25% OFF ON ALL MIRRORS for the month of June
THE STRIKE IS OVER!
• Auto Glass Installed While You Wait
• Mobile Service too!
COMPLETE GLASS SERVICE

SOFT CONTACT LENSES $99*
* INCLUDES - Famous Bausch & Lomb Lenses
* INCLUDES - Same Day Dispensing on Most Prescriptions.
* INCLUDES - Instructions or Care and Handling of Lenses
* INCLUDES - All Materials, Case & Cleaning Chemicals [No Boiling]
* INCLUDES - Office Plan for Lost and Damaged Lenses
No Obligation in Office Trial
"TRY BEFORE YOU BUY"
FITTING EXAMINATION $30 ADDITIONAL
[Includes Follow-up Care]
QUINCY EYE ASSOCIATES
1445 Hancock Street, Quincy Sq.
2nd Floor
Above Rite-Aid Pharmacy
471-7673

365 Receive Degrees At Quincy Junior Commencement

SCHOLARSHIP AWARD -- Barbara Rhinehart of Quincy, received the Quincy Cooperative Bank's $1,500 scholarship award. From left, William O'Connell, president of Quincy Historical Society; Frank Mitchell, Quincy Cooperative Bank; Miss Rhinehart; Dr. Edward Pierce, QJC president, and School Supt. Dr. Lawrence P. Creedon.

SPEAKER -- Congressman Brian Donnelly was keynote speaker at the Quincy Junior College commencement exercises at Veterans' Memorial Stadium during which associate degrees were awarded to 365 graduates.

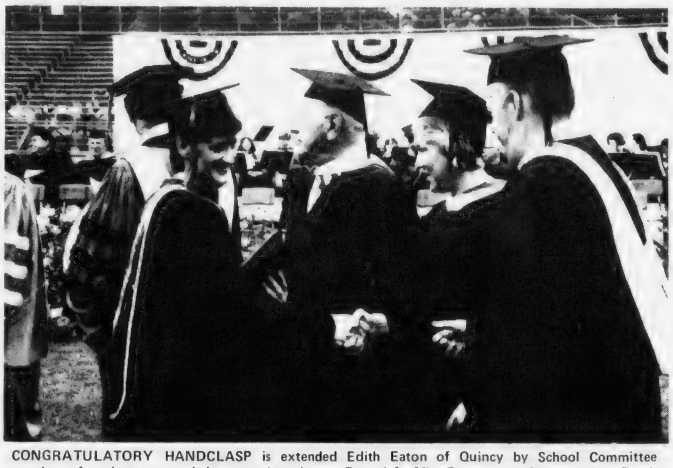

CONGRATULATORY HANDCLASP is extended Edith Eaton of Quincy by School Committee members after she was awarded an associate degree. From left, Miss Eaton, committee members Frank Anselmo, Joan Picard and John Sullivan.

[Ron Goodman Photos]

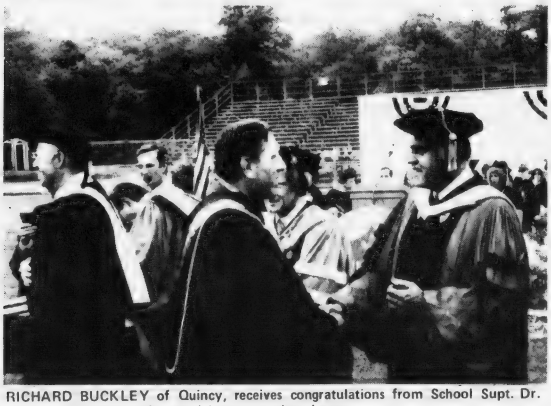

RICHARD BUCKLEY of Quincy, receives congratulations from School Supt. Dr. Lawrence P. Creedon after receiving an associate degree.

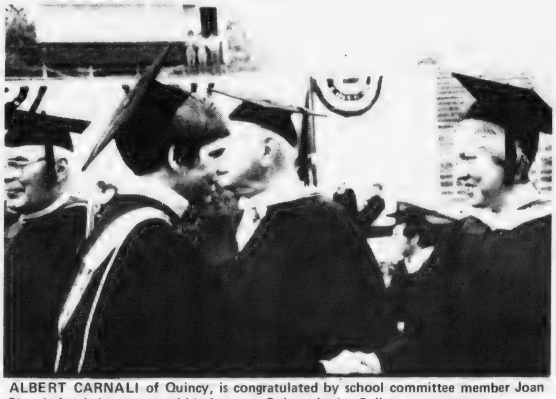

ALBERT CARNALI of Quincy, is congratulated by school committee member Joan Picard after being presented his degree at Quincy Junior College commencement.

2 Residents Receive UNH Degrees

Two Quincy residents, George P. Condos and Kathi M. Toy, were among the graduates of the University of New Hampshire participating in commencement exercises held recently in Durham, N.H.

Condos, son of Mr. and Mrs. Peter Condos, received a B.A. in microbiology.

Toy, daughter of Mr. and Mrs. Alfred Toy, was graduated cum laude with a B.S. degree in business administration.

ARRANGE.

If you never had a safe deposit box before then reserve one now. Everyone has deeds, insurance papers, wills, collections etc. . . . even if they don't have jewels or cash. Rental isn't much more than $1 a month.

milton co-operative bank

East Milton Square 698-0660

all we ask compare OUR QUALITY, PRICES CONVENIENCE and SERVICE

Eyeglasses - All The Latest Styles

Hard And Soft Contact Lenses - Free Consultation

PROFESSIONAL OPTICS

PRESCRIPTION OPTICIANS

67 CODDINGTON ST.

QUINCY

Next to YMCA

479-5252

M-T-Th-F 9-5 Wed. & Sat. 9-1 Call for evening appt.

Daniel T. Shea Reg. Optician

Attorney Services

ALAN H. SEGAL

175 Quincy Shore Drive, Quincy 328-6545

420 Washington St. Braintree 848-6272

General Practice

Criminal & Family Law

Personal Injury Claims

Real Estate

Wills & Trusts

NO CHARGE FOR FIRST OFFICE VISIT

It Was One Of Those Days

Power Outage Affects 5,000 Local Customers

By BERNIE O'DONNELL

Ever have one of those days?

Quincy Square had one Monday afternoon. Take, for example, the Baskin-Robbins on Hancock St.

Like many businesses in the downtown area, it was forced to close during the power outage that hit much of New England about 2:15 p.m. When the lights finally came back on, about 4 o'clock, The Embers Restaurant, just 30 feet away, was on fire.

"We were doing great," Janet DiCenso, the manager on duty at Baskin-Robbins said. "The fire was right next door and everybody was coming in."

The ice cream store had been open for about 15 or 20 minutes when firefighters told Miss DiCenso to close down again because of the intense smoke pouring out of the nearby restaurant.

The employees at Baskin Robbins were just a few of the thousands in Quincy affected by the outage and fire in the downtown area, which made for a very hectic afternoon.

The power failure, which reportedly affected about 200,000 persons in Eastern Massachusetts, Vermont and Rhode Island, knocked out electricity in about 5,000 homes and businesses in Quincy, according to Massachusetts Electric Company spokesman Jack McNiff. The problem started in the Salem Harbor power station, from which Mass. Electric and several other companies draw their power.

Customers affected were "mostly downtown, some in Quincy Point," McNiff said.

Monday's outage was a "manual load reduction," meaning Mass Electric had advance warning that its power lines were overloaded and had several minutes to shut off some sections. If the Quincy feeder lines weren't shut down, all four communities that Mass Electric serves would have lost power, McNiff said.

The Quincy lines were chosen because Mass Electric's Field St. sub-station in Quincy Center is its only manned station, and the only one that could have been shut off in the 10-minutes' warning the company had, McNiff said. Mass Electric also services Weymouth, Randolph and Holbrook, which were not affected by the power cut, he said.

The warning from Salem Harbor's central dispatching came "a little after two o'clock," McNiff said, and the Quincy power cut was made within 10 minutes.

Most of the 5,000 customers had power again by 3 o'clock, McNiff said, and all were back to normal by 4 o'clock.

Because the power cut affected some, but not all, of the Quincy feeder lines, the outage "hop-scotched" down Hancock St., hitting some businesses and missing others.

The Quincy Savings Bank at 1372 Hancock St. lost its lights at about 2:15, while the South Shore Bank, at 1400 Hancock St. had its power throughout the afternoon. Moving down the street, the Pewter Pot [1418 Hancock] lost its power, Quinwell Travel [1424] didn't and Baskin-Robbins [1434] did.

Mass Electric was able to elect which lines would be shut down, McNiff said, adding that the company purposely spared Quincy City Hospital and certain "important industries" like General Dynamics.

Companies hit by the outage got by with varying results. Some closed down; others, like the Quincy Savings Bank and The Quincy Sun remained open. "Everthing was really about normal," said Donna Rae Hoey, bank branch manager.

"They kept coming in, but we only let a few in at a time," she said.

Bank customers had to settle for handwritten receipts, she said, since all of the bank's electric machinery was out of order.

The outage offered no break for "rubber check" defendants at Quincy District Court. When lights went out on the court's traditional Monday afternoon "larceny by check" session, the court continued, using flashlights and other emergency lighting.

The lights had just returned for most of the downtown area when a fire alarm summoned trucks to The Embers, 1446 Hancock St., at 4:02 p.m. Smoke poured from the one-story building and flames were visible in the roof vent. Hancock St. was closed between Granite Ave. and Cottage Ave. for about an hour.

A fire department spokesman blamed the fire on grease in a "fryolater", used to cook french fries and other fried foods.

Fire Lt. John Bille suffered a hand cut, was treated and remained on the scene, the spokesman said. Customers and staff left quickly when the fire started and there were no other injuries, he said.

Damage to the building is estimated at $4,500, he said, while damage to food and other stock is still being estimated. The building is owned by Paul and Elpida Zarkodas of Watertown.

Slight smoke damage to the Big J. Sandwich Shop, 1440 Hancock and Edson Shoe Store, 1442 Hancock was also reported, the fire department spokesman said.

Thomas Fleming Receives U-Mass Degree

Thomas W. Fleming of Quincy received a Bachelor of Arts degree in sociology from University of Massachusetts at Boston recently.

He is the son of Mr. and Mrs. James Fleming of Pelican Rd., Quincy. Fleming, a graduate of Archbishop Williams High School and Massasoit Community College, is employed as a juvenile probation officer at Quincy District Court.

MILESTONE -- Louis DelVecchio of Madison Ave., South Quincy, surrounded by his children, receives citation from Sen. Paul D. Harold on the celebration of his 90th birthday. With him, standing, from left, are Mrs. Josephine Puglisi, Mario DelVecchio, Alfred DelVecchio, Leo DelVecchio, Vincent DelVecchio, and Senator Harold. Mr. DelVecchio was employed for many years at Slater and Morrill Shoe Company in South Braintree.

[Quincy Sun Photo by Steve Grochowski]

South Boston Savings Bank is now paying

9%

ON SIX MONTH SAVINGS CERTIFICATES

EFFECTIVE ANNUAL YIELD 9.33%

RATE EFFECTIVE JUNE 21

EFFECTIVE JULY 1ST, 1979

NEW HIGHER INTEREST RATES ON REGULAR SAVINGS ACCOUNTS

5½% PER YEAR

The South Boston Savings Bank is increasing their regular savings accounts from 5¼% to 5½%. Those with established accounts will automatically be receiving the new higher interest rates. You can too . . . by opening an account today with the Leader . . . leading the way in service, convenience and interest.

This current rate is higher than the rate on six month U.S. Treasury bills. Minimum deposit of $10,000. Federal regulations prohibit compounding the effective annual yield is what your money will earn if your principal and interest remain on deposit for an additional 26 weeks at the same rate. The actual rate may be lower or higher at the time of renewal. All deposits insured in full. Withdrawals of principal not permitted prior to maturity. We reserve the right to withdraw this offer at any time. Call us at 268-2500, drop by either office or cut out the handy coupon and mail it to us to take advantage of our six month savings certificate.

Mail to:
South Boston Savings Bank,
460 West Broadway, South Boston, Mass. 02127.

Enclosed is my check for $ to open a six month savings certificate. $10,000 minimum

NAME

ADDRESS

SOC. SECURITY #

CITY STATE ZIP

MAIN OFFICE:
460 West Broadway, South Boston
9 AM to 3 PM – Monday thru Friday
Saturday 10 AM to 1 PM 268-2500

NEPONSET CIRCLE OFFICE:
740 Gallivan Blvd.
8:30 AM to 5:30 PM – Mon. Tues. Wed. & Fri. Thurs. – 8:30 AM to 7:30 PM
Saturday – 8:30 AM to 12 Noon

QUINCY OFFICE
690 Adams St. Lakin Square
Mon. Tues. Wed.
Thurs. 8:30 AM to 5 PM
Friday 8:30 AM to 7 PM
Saturday 8:30 AM to 12 Noon

South Boston Savings Bank
"ALWAYS THE LEADER"

Obituaries

Thomas Hoare, 45, Hospital Maintenance Employee

A funeral Mass was celebrated at St. John's Church, Quincy, on Wednesday, for Thomas Hoare, 45, of Quincy, a maintenance man at St. Margaret's Hospital, Dorchester.

Mr. Hoare died Saturday at Quincy City Hospital following a brief illness. Burial was in St. Joseph's Cemetery, West Roxbury.

Born in Ballylander, County Limerick, Ireland, he came to this country in 1957 and lived in Utah and Boston for a time before moving to Quincy 11 years ago.

He is survived by his wife, Mrs. Mary T. [Higgins] Hoare of Quincy; three sons, Francis Hoare, Steven Hoare, and Thomas Hoare, all of Quincy; a daughter, Rosemary Hoare of Quincy; a brother, Edward Hoare of Lemmington Spa, Warwickshire, England; four sisters, Mrs. Bridie Draper of Pomona, Calif., Mrs. Maureen Clark and Mrs. Jane Peterson, both of Salt Lake City, Utah, and Mrs. Eileen Farrell of Donegal, Ireland.

Funeral arrangements were by the Joseph Sweeney Funeral Home, 328 Copeland St., Quincy.

Mortimer W. Quimby, 62, Retired Electrical Worker

A funeral Mass was celebrated Tuesday at Sacred Heart Church, North Quincy, for Mortimer W. Quimby, 62, of Quincy, a retired employee of the Electrical Workers Local 103, Dorchester.

Mr. Quimby died Friday at Quincy City Hospital following a short illness. Burial was in St. Joseph's Cemetery, West Roxbury.

Born in Taunton, he lived in Dorchester before moving to Quincy 28 years ago. He served in the army during World War II. He retired from the International Brotherhood of Electrical Workers last year, after 40 years as an employee.

He is survived by three sisters, Gertrude Murrin of Dorchester, Lelia Stuart of Quincy, and Edwina Manning of Scituate; several nieces and nephews, grandnieces and grandnephews.

Funeral arrangements were by the Keohane Funeral Home, 785 Hancock St., Wollaston.

Helena M. Galvin, 62, Retired State Employee

A funeral Mass was celebrated Wednesday at Blessed Sacrament Church, Houghs Neck, for Miss Helena M. Galvin, 62, of Houghs Neck, a retired employee of the State Comptroller's office.

Miss Galvin died Sunday at Quincy City Hospital following a brief illness. Burial was in New Calvary Cemetery, Mattapan.

Born in Boston, she entered the state service shortly after graduating from Roxbury Memorial High School. She retired last November after 43 years with the state. She was a member of the Massachusetts State Employees Association.

She is survived by two sisters, Mrs. Margaret E. McLaughlin of Weymouth, and Mrs. Virginia Hunt of Five Islands, Me.; an uncle, Rev. Joseph K. Countie, S.J. and two aunts, Katherine Countie of Quincy and Margaret A. Riley of Norwell.

Funeral arrangements were by the Keohane Funeral Home, 785 Hancock St., Wollaston.

Vandals Shorten Cemetery Hours

Thieves and vandals have forced the closing of Quincy's cemeteries at sundown.

Mayor Tobin and Cemetery Supt. J. Vincent Smyth announced last week that the cemeteries will be open from 7 a.m. until dusk, daily and Saturdays and Sundays. Gates will be closed after sundown.

"We agreed that this step had to be taken in order to reduce this serious epidemic of vandalism and theft," said Tobin.

"Cemeteries are sacred and holy places and to ensure the safety and property protection of others we have ordered all gates to be closed at sundown."

The change is effective in Mount Wollaston, Pine Hill and Hancock Cemeteries.

Deaths

John J. Shea, 96, of Quincy, at Quincy City Hospital, June 13.

Medie J. Donna, 85, of Quincy, unexpectedly at Quincy City Hospital, June 13.

Mrs. A. Louise [Ellis] Crossman, 93, of Quincy, in Middleboro, June 13.

Mary L. McFarland, 92, of Quincy, in Quincy City Hospital, June 13.

Benjamin H. Diaz Sr., 65, of North Quincy, in Brockton, June 12.

Francesco Mastrocola, 83, of Quincy, at Quincy City Hospital, June 12.

Frederick H. Simpson, 57, of Quincy, in Quincy City Hospital, June 14.

Mrs. Belle [Stewart] Cunningham, 84, of Quincy, at Quincy City Hospital, June 14.

Malcolm H. Greaves, 70, of Quincy, at Quincy City Hospital, June 15.

Alexander L. McIntyre, 71, of North Weymouth, formerly of Quincy, at his home, June 15.

Curtis A. Reynolds, 67, of Quincy, at Quincy City Hospital, June 15.

Charles Rubino, 90, of Wollaston, in Colonial Nursing Home, Weymouth, June 15.

Thomas D. Garvin, of Quincy, at the Sidney Farber Institute, Boston, June 17.

Edward H. Allen, 81, of 109 Broad St., Weymouth, formerly of Quincy, at Quincy City Hospital, June 17.

Miss Marguerite K. Gay, 64, of Quincy, at home, June 18.

Mrs. Annie [Schlossberg] Shaevirtz, 87, of Quincy, at the Crestview Nursing Home, June 16.

Miss Mary E. Collins of Quincy, at the Massachusetts General Hospital, Boston, June 16.

Mrs. Catherine E. [Sullivan] Costello, of Braintree, formerly of Quincy, at the Faulkner Hospital, Boston, June 16.

Edith L. Bennett, 71, of Quincy, at Quincy City Hospital, June 16.

Miss Anne Cooper, 88, of Braintree, formerly of Quincy, at the Elihu White Nursing Home, East Braintree, June 16.

Andrew G. Hendrickson, 77, of East Braintree, formerly of Quincy, at a local nursing home, June 16.

Mrs. Mary C. [Lynch] Gaffey, of Quincy, at Quincy City Hospital, June 16.

Mrs. Elsie H. [MacKenzie] Noonan, 85, of Quincy, at Quincy City Hospital, June 17.

Nicola Buccilli, 84, of Quincy, at home, June 15.

Howard L. Tufts Jr., 54, of Hingham, formerly of Quincy, at New England Deaconess Hospital, Boston, June 15.

Deware Brothers

FUNERAL HOME and CHAPELS

Donald M. Deware
Director

576 Hancock Street, Quincy

Tel: 472-1137

Non-Sectarian

Services rendered to any distance

39 years under same Ownership and Directorship

THANKSGIVING TO ST. JUDE

TO SAINT JUDE: O Holy Saint Jude, Apostle and Martyr, great in virtue and rich in miracles, near kinsman of Jesus Christ, faithful intercessor of all who invoke your special patronage in time of need; to you I have recourse from the depths of my heart and humbly beg to whom God has given such great power to come to my assistance, help me in my present and urgent petition. In return, I promise to make your name known and cause you to be invoked. Say 3 Our Fathers, 3 Hail Mary's, and Gloria's. Publication must be promised. Saint Jude, pray for us and all who invoke your aid. Amen. This Novena has never been known to fail. I have had my request granted.
(This Novena should be said on 9 consecutive days). K.S.

K.F.J.

Publication promised.

When You Buy a Monument from

JAMES CLARENCE CANNIFF, JR. MONUMENT CO.
34 Intervale St., Quincy, Mass. 02169
471-8530 - 337-7663

You get our dependable guidance, understanding, and honest advice in selecting a family memorial priced to fit your budget. See our complete display featuring fully guaranteed Select Barre Guild Monuments.

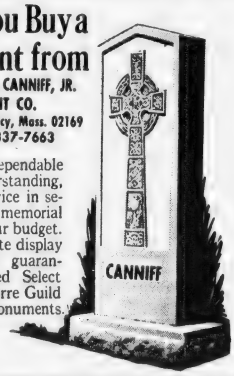

Pre-Arranging and/or Pre-Financing of Funerals

*Careful counseling with an experienced funeral director can avoid unwise planning or even fraudulent schemes involving particularly the financing of funerals in advance of death.

For a No Cost or Obligation Consultation Call The

Wickens & Troupe Funeral Home

26 Adams St. Quincy, Mass.

Phone 472-5888

Directors

Roger G. Hamel Howard L. Gunnison, Jr.

* As suggested in a booklet by the National Funeral Directors Association and distributed by the Massachusetts Funeral Directors Association.

Sweeney Funeral Service

DENNIS S. SWEENEY, Director
Non Sectarian

74 ELM ST.
QUINCY
773-2728

326 COPELAND
W. QUINCY
773-2728

Successor to M. Joseph Sweeney

PARKING FACILITIES

HONORED GUESTS at Beth Israel Brotherhood's Father's Day breakfast at Beth Israel Synagogue, Quincy Point, were Louis Steinberg and his son Barry Steinberg. From left, Irving Isaacson, president of the Brotherhood; Louis Steinberg, his son, Barry Steinberg, and Mrs. Louis Steinberg.

[Quincy Sun Photo by Steve Grochowski]

Fr. Philip Geogan Celebrates First Mass

REV. PHILIP GEOGAN, S.J.

Rev. Philip J. Geogan, S.J., celebrated his first solemn Mass at Holy Family Church, Rockland, Sunday.

Fr. Geogan is the son of Mrs. Robert J. Geogan and the late Robert J. Geogan of Rockland. He is the grandson of the late Judge and Mrs. Francis J. Geogan of Rockland, and the late Mr. and Mrs. W. Henry Donaher of Quincy.

A 1970 graduate of Holy Cross College, he entered the Jesuit novitiate in September of that year. He pronounced his vows two years later and was assigned to Bishop Connoly High School in Fall River.

He received a master of arts degree in history from Georgetown University in 1976 and for the past three years has been studying at the Jesuit School of Theology in Berkeley, Calif. He received a master of divinity degree this spring and in the fall will complete his studies for a degree of master of sacred theology.

During the summer he will be serving at St. Francis of Assisi Parish in Braintree.

St. Chrysostom's Day Care Openings

St. . Chrysostom's Day Care Center has openings for the fall term.

The school operates on Mondays, Wednesdays and Fridays from 9 a.m. to 11:30 a.m. for children from 3 to 5 years old, at a reasonable cost.

The curriculum consists of arts and crafts, music, games, basic skills with the major emphasis on working with children in small groups within a Christian context.

For further information, call the church office, 472-0737 on Tuesdays, Wednesdays or Thursdays.

Squantum First Church Honors 5 Graduates

Five students graduating from high school were honored by the First Church of Squantum during its Pentecost service Sunday.

They are Laurel Bumpus, Steven Fluhr, Beverly Josselyn, James Morris and Peter Sorensen.

Rev. Dr. Gene Langevin, pastor, presented each one with a special gift from the church.

Two special musical presentations were included in the service. The Cinnamon Toast Crowd sang "Everytime I Feel The Spirit," a black spiritual. The Senior Choir sang "The Old Hundredth Psalm Tune" arranged by Ralph Vaughan Williams.

Dr. Langevin preached on the topic, "The Question of Tongues".

A reception was held after the service for the graduates, hosted by Ruth Danforth, Dorothy Lincourt, Mary Gifford and Barbara Frazer.

Greeters were Mr. and Mrs. George Goward. Tore Wallin was the head usher.

Vacation Bible School At United Presbyterian Church

Fort Square United Presbyterian Church, Pleasant St., South Quincy, will hold its annual Vacation Bible School from June 25 to July 6.

The sessions will be from 9 a.m. to 11:45 a.m. Children from three through 12 are welcome to attend. There will also be a Bible class for mothers. Nursery care will be provided.

This year's theme is "Wheeling Along God's Way" Scripture Press will be used.

Registration will be held at the church Sunday, June 17 and June 24 at 2:15 p.m. There is a registration fee.

Wollaston Music Center and Hobby Shop
27 BEALE STREET
WOLLASTON 773-5325
H.O. TRAIN Accessories
Drums · Guitars
Sheet Music
Records
Model Kits
Testors · Paints
Flying Rockets
School Supplies

Room Darkening
WINDOW SHADES
$2.49

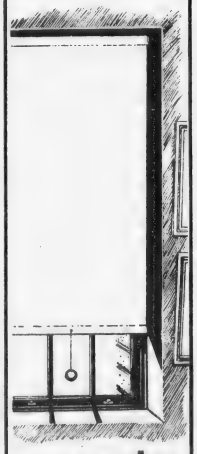

marycarter paints
139 Water St.
QUINCY 773-7707
Daily to 5:30
Thurs. & Fri. til 9

EARN
8.873%
Annual rate
ON SIX-MONTH CERTIFICATES AT OLD COLONY BANK.

No one makes it easier for you than Old Colony, Norfolk County's most convenient bank. **And no other bank offers you a higher rate.** (Rate effective June 21-June 27; for next week's rate, call us Tuesday.)Minimum deposit is $10,000. So just stop by any of our six offices or call 237-1111 or 472-4500.

Old Colony Bank
AND TRUST COMPANY OF NORFOLK COUNTY
AN AFFILIATE OF THE FIRST NATIONAL BANK OF BOSTON

1449 Hancock Street, Quincy, MA 02169 Member FDIC

Federal regulations prohibit the compounding of interest during the term of this deposit and also prohibit the payment of this deposit before maturity unless 90 days of interest is forfeited and interest on the amount withdrawn is reduced to the then current savings rate.

To Be Restudied

New Honor Roll System Under Fire From NQHS Students

By PETER BARNICLE

The controversial single honor roll system for Quincy's high schools will be restudied as a result of protests from North Quincy High School students that the proposed system is unfair.

The School Committee has asked Arthur S. Woodward, director of secondary education, to take another look at the system and report back to the next meeting of the board.

Earlier this year the School Committee approved a system worked out by Woodward and a group after nearly a year of study. This type of honor roll places the emphasis on ability and is favored at Quincy High School.

Both high schools have courses at four levels; basic, standard, honors and advanced. At Quincy High students receive added points if they are in the higher level courses. As it works out an "honors A" is worth more than a "standard level A".

At North Quincy the level of difficulty is not a factor, an "A" is an "A", regardless of the level of difficulty, and students can make the honor roll by applying themselves to the courses they are taking.

Mrs. Mary Ann Mahoney, representing the NQHS parents' advisory committee, told the school board that parents support the students' objections to the new system.

She said that the single honor roll "is not in keeping with the philosophy of the Student Centered Learning System" and that there are no honor credits given students in business courses. She also contended that special needs students enrolled in basic courses cannot attain honor roll status.

"Students who need motivation find it almost impossible to attain honor roll status," she said. "On the other hand, highly motivated students will become the honor roll elitist group."

She pointed out that the honor roll is not a consideration for admission to college and urged that it be awarded for achievement at the student's own level.

Michael Ricciuti, president of NQHS student council, presented the committee with a petition signed by more than 500 students asking for a retention of the system which has been in effect at the North Quincy High School.

School Supt. Dr. Lawrence P. Creedon told the committee that if the single honor roll policy is reversed they should be prepared to have protests from Quincy High School. It was also pointed out that many students have already chosen their courses for the coming academic year and they may want to revise their schedule depending on the committee's action.

Merrymount Man Appointed Deputy Supt. Of Boston Police

Boston Police Capt. William J. O'Brien, 18 Narragansett Rd, Merrymount, has been promoted to a deputy superintendent in charge of internal affairs.

O'Brien joined the department Oct. 3, 1947, after having served in the Army in World War II. During his nearly 32 years of service he has received more than 60 letters of commendation from citizens and police officials.

He was first assigned to the North End and later served at divisions in East Boston, Charlestown, Hyde Park and West Roxbury. He also served as commanding officer at the South End police station.

He received the rank of sergeant in 1956 and four years later was made lieutenant. In addition to his division assignments he has also been in traffic division and was for a time keeper of the lock-up at Suffolk Superior Courthouse.

In August, 1966, he was promoted to captain and assigned to the patrol division. He served in various posts until 1977 when he was placed in charge of the field inspection division, and a year later the staff inspection unit.

Born in Roxbury, he attended Mission Church Grammar School and graduated from the High School of Commerce.

He is married to the former Dorothy E. Halloran of Quincy. They have three children, Mrs. Paula Marie Vinal of Quincy; William J. O'Brien Jr. of Quincy, an attorney with Digital Corp., and John O'Brien of Quincy, a sales representative for Johnson Controls, an aire conditioning maintenance firm.

O'Brien is a member of North Quincy Knights of Columbus, the Emerald Club of the Boston Police Department, and the Montclair Mens Club.

Sheets Seeks Check On 2 A.M. Lines At W. Quincy Gas Station

City Councillor James A. Sheets has asked the Council's Public Safety Committee to look into those long lines at gas stations—particularly one on Willard St. in West Quincy.

"The station does three or four times as much business as other stations," he said. "It is open 24 hours a day and at 2 a.m. there are 35 or 40 cars lined up."

Residents are having trouble getting in and out of their driveways and young people, waiting for gas, are drinking, playing their radios loud, and using front lawns for bathrooms, he said.

Councillor Leo J. Kelly suggested that perhaps the proper place for complaint was the state energy commission because the city does not have the power to do anything about the gas shortage.

"It's a question of public safety, not energy," said Sheets. "I want the public safety committee to meet on it. What happens when the people of West Quincy can't take it any longer?"

The matter went to Kelly's Public Safety Committee.

Environmental Study On East-West Connector

The East-West Connector, the road that was once designed to connect the Burgin Parkway Extension with McGrath Highway across Hancock St., surfaced once again at the City Council meeting Monday night.

Councillor Daniel G. Raymondi said people in his ward were becoming concerned that the plan was being revived and wanted Councillor Leo J. Kelly's Downtown Development Committee to look into it.

Mayor Tobin said that an environmental impact statement is being prepared for a new East-West Connector plan but the plan itself "is still flexible at this time."

Kelly promised to set a date for a hearing, possibly in the Quincy Legion Post Hall on McGrath Highway, to give local residents some input into what is going on.

Plans for the East-West Connector were abandoned last year after merchants on the south end of Hancock St. complained that it would wipe out too many businesses and homes in the area.

Mayor Tobin and the Rev. Bedros Baharian, citywide development director, promised plans would not be revived unless local businessmen were consulted.

2 QHS Seniors Win 4-Year ROTC Scholarships

Two Quincy High graduates, William Barnes and Frank LaPierre, have been awarded full four-year college scholarships from the U.S. Air Force ROTC program.

Barnes, cadet-major in the Junior ROTC Cadet program, was the unit's personnel officer and LaPierre, a cadet-lt. colonel, was the squadron's cadet commander.

ROTC scholarships are awarded based on SAT scores, academic and extracurricular activities and a personal interview for finalists. Scholarships cover tuition, books, and other academic expenses plus $1,000 for a year for other expenses.

LaPierre plans to attend Notre Dame University, while Barnes will attend Northeastern University.

Larry Visco Installed Morrissette Post Commander

Larry Visco was installed as commander of the Morrisette Legion Post at recent ceremonies at the post home, Miller St., West Quincy.

Also installed were George Nicholson, first vice commander; Robert LeFleur, second vice commander; Adrian Carnali, third vice commander; Philip Perkins, finance officer; past commander Ambrose Powers, adjutant; Joseph Sheehan, sergeant at arms; Mario DeLuca, historian; and Edwin Boland, chaplain.

The executive committee includes Richard Beaton, John Doucette and past commanders Francis Mullen, Gino Giorgi, Sonny Carnali, Kevin O'Leary and Mario Ghilardi.

Est. 1957
NTV
Tel [617] 773-1818
TRIFONE REALTY
Business Brokers • Appraisals
Investments
30 CHESTNUT STREET, QUINCY, MA 02169

Advertisement

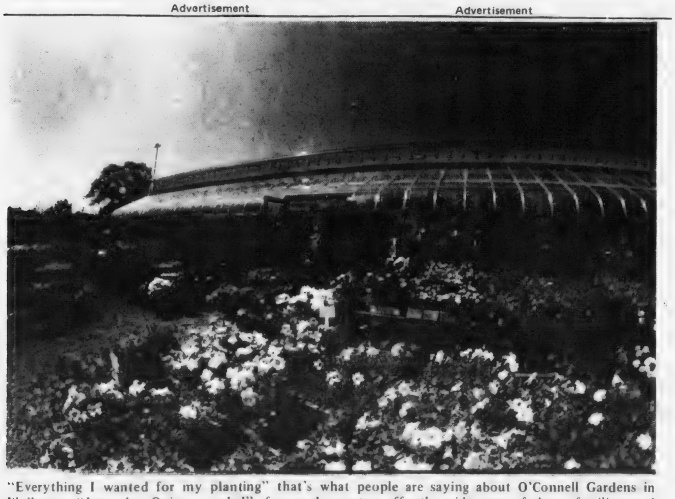

"Everything I wanted for my planting" that's what people are saying about O'Connell Gardens in Wollaston. "Just what Quincy needed"...few garden centers offer the wide range of plants, fertilizer and gardening supplies available at O'Connell's. There's no doubt that they're the center that provides true one-stop shopping for horticultural supplies. It's easy to get there by taking St. Ann's Road [opposite the gate of Veteran's Stadium] off Hancock St....this leads to O'Connell Gardens at 165 Old Colony Avenue in Wollaston. Call them at 471-6868.

Advertisement

A Touch of Class
Claire Cooledge's
Doorway to Fashion
Summer Sale
Closed Mondays
Open Tuesday thru Saturday
10 A.M. - 5:30 P.M.
Open Thurs. eves 'til 8:30
28 Greenwood Ave.,
Wollaston
across from the MBTA
773-5266
VISA

3 New Positions Funded

Hospital Budget Director Gets Top Priority From Tobin

"The hospital is on the road to being straightened out," said an obviously pleased Mayor Tobin after the City Council gave him most of what he wanted in the 1979-80 budget to reorganize the financially plagued City Hospital.

The Council, after examining the $22 million hospital budget with a microscopic eye, funded three new positions budget director at $20,375, patient accounts manager at $16,500 and, reluctantly, assistant director of financial services at $25,000.

Tobin said his first priority, after the Council okays the new jobs by ordinance, will be the naming of a budget director, an appointment which will probably come from within the current ranks of hospital employees.

The budget director, he said, will be working from an entirely new budget concept recommended by Touche Ross and Co., the Boston-based accounting firm that is the architect of the hospital reorganization plan.

"The top priority is to put a budget director in right away," said the Mayor. "If we can appoint him in July we will be giving him all the time we can, six or seven months anyway, to get the next budget ready."

Tobin said the budget director will report to Hospital Director Anthony DeFalco until an assistant director for financial services is named. He will also be the man designated to present and explain the 1980-81 budget to the Council.

City Auditor Charles L. Shea said the new budget concept will be "an attempt to base the hospital's needs and requests on up-to-date statistical data. The hospital budget has never been broken down into detail before.

"Statistics such as the number of patient days at the hospital and the age of patients are constantly changing as new medical procedures are developed. The budget director will compile figures on a weekly or monthly basis."

One request by the Mayor for a major administrative post at the hospital, that of public information officer at $17,500, was chopped out of the budget by the Council despite the pleas of several members of the hospital staff.

Dr. Russell I. Irons, chief of the pediatrics division, said that such an officer was needed to promote the hospital, particularly the obstetrics division, which could be in danger of being phased out if births fall below a certain number.

Also chopped out were salary increases for Personnel Director Harold W. Coose Jr. ($9,500) and James Mulcahy, superintendent of materials coordinator ($2,100) and an added 1.5 posts for medical social workers at $15,225.

Dr. William J. Frates of the Hospital Medical Staff told the Council that the "administrative force at the hospital is now insufficient to meet its needs. It's inconceivable that an organization like the hospital can run without those individuals."

Thomas Maguire of Touche Ross also spoke up for the changes in the administration, saying, "you don't run a $20 million operation with $12,000 a year clerks."

"You build organizations from the top down," he said. "With a team of qualified people in these positions, you should be able to do the job."

City Councillor Francis X. McCauley, who led the opposition to some sections of the hospital budget, said he based his position on "too much politics up there."

"I have no confidence that this administration will appoint qualified people for these positions," he said. "We've got to get better performance from those who are up there."

Councillors Joseph E. Brett and James A. Sheets joine McCauley in voting against funding the position of assistant director for financial services.

Save Gas and Money ... shop locally.

Quincy Couple Elected Treasurers At DAV Convention

A Quincy couple was elected to office at the recent convention of the Massachusetts Department, Disabled American Veterans, held at Pittsfield.

George J. Lynch was elected department treasurer and his wife, Catherine Lynch, was elected department treasurer of the auxiliary.

Joseph R. Harold was re-elected state adjutant and will be starting his 29th year in that post.

Did you get bitten by a dog?

Did you slip and fall?

Were you injured as the result of an automobile accident?

Are you out of work because of on the job injuries?

Were you injured as the result of faulty construction of a mechanical device or appliance?

Ask Me If You Have A Case.

No charge for the consultation.

Call Attorney Alan H. Segal

848-6272 328-6545

THRIFTY LIQUORS

RIUNITE LAMBRUSCO $1.75 25.4oz.	HARWOOD CANADIAN $9.10 1.75 liter	J & B SCOTCH $14.99 1.75 liter
KAHLUA $7.81 25.4 oz.	SEAGRAM 7 $10.25 1.75 liter	CANADIAN MIST $5.56 Qt.
EARLY TIMES $5.49 Qt.	BUDWEISER $6.50 12 oz. cans	REAL SANGRIA $1.69 33 oz.
S.S. PIERCE VODKA $3.99 Qt.	PABST RED WHITE & BLUE $4.99 12 oz. cans	LOUIS JADOT BEAUJOLAIS $3.50 25 oz.

THRIFTY LIQUORS
755 GALLIVAN BLVD.
DORCHESTER 436-3815
9 am-10 pm Daily
Expires 6/27

Jewels & Gems

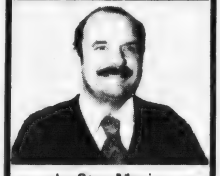

by Stan Manin

Fashions change for both men and women. And after a number of years of informality, the formal look is beginning to reassert itself. In men's clothing, this means more suits, and remaining especially popular is the vested suit complete with tie. This look leaves a lot of room for such traditional accessories as cuff links, tie pins, tacs or bars, vest chains, and collar and lapel pins. Keep this in mind when buying gifts for the man or men in your life.

We hope you'll keep us in mind at GRONO & CHRISTIE, INC., 536 Adams St., East Milton, 696-1490 when looking for gifts for all occasions. Wedding, shower and anniversary presents can be easily located from our collection of pewter by Reed & Barton and Royal Holland, full lead crystal by Waterford, and clocks by Cornwall. Hours: Mon. thru Sat., 9 a.m.-5 p.m.

HELPFUL HINT:

Men's jewelry is accepted and worn by the most masculine of men.

Sunbeams

By Henry Bosworth

Reagan Doing A Johnny Carson

If Ronald Reagan could charm voters like he does an audience, he'd have been sleeping in the White House long ago.

At age 68, time may have now run out on him as a Presidential hopeful but he still cuts a handsome figure and can still attract a crowd.

REAGAN

In fact at last week's South Shore Chamber of Commerce breakfast meeting at Lantana, Randolph, he packed in 850 people—the largest crowd ever for a Chamber function.

That drops Senator Edward Kennedy to second place as a local attraction which may not be a fair comparison because Kennedy is in the area quite frequently and this was Reagan's first South Shore visit.

KENNEDY

The facial wrinkles may be there, but the boyish grin is still there, too, and you remember him as the Gipper in the Knute Rockne movie with Pat O'Brien nearly 40 years ago.

The breakfast meeting was scheduled for 7:44 a.m. which is early enough. But those attending were arriving as early as 7 a.m. to be sure of a good seat. And there were probably more women in the audience than ever before—some of them clamoring for autographs.

What Reagan said in a serious vein, you'll find elsewhere on this page. But he got off some good quips and jabs about government and politics and politicians, that might make you smile. Like:

On the size of the crowd:

"I suspect there was some element of curiosity in it. After all, it isn't every day that you see someone who, for 25 years was riding off into the sunset with 'The End' superimposed on his back."

On inflation:

"I had a physical checkup the other day. I asked the doctor how I was. He said, 'Sound as a dollar.' I fainted dead away."

"Inflation has even changed nursery rhymes. There was an old lady who lived in a shoe. That's all she could afford for $80,000. You're better off today with a dime in your pocket than a dollar. At least you can use a dime as a screwdriver."

On OSHA:

"I spoke recently in Indiana. There was a fellow there with a small shop. He's got seven employees. He has a 12-foot door at the front and a 12-foot door at the back. OSHA caught up with him the other day. After looking it over, they told him he had to put up exit signs. They said he might have a new employee that in the event of fire would become confused and not be able to find his way out. He asked the very logical question: 'If he can't see a 12-foot door how is he going to see an exit sign?'

On Washington politicians:

"Washington goes on inventing miracle cures for which there are no known diseases."

On politics:

"It has been said that politics is the second oldest profession. I have come to realize in recent years that there is a great similarity to the first."

On getting a hostile legislature to work with a President or governor:

"I learned it's not necessary to make a legislator see the light. Just make him feel the heat. (From the people).

Asked if he planned to meet Gov. Edward King while in Massachusetts:

"Do I plan to visit the new governor?" No, but I've been wondering when he's going to re-register as a Republican."

At Chamber functions it has become a tradition that Braintree's Bill Brooks somewhere along the line asks the main speaker (senator, governor, Congressman, etc. etc.): "Well, tell me, what can you do about solving the Braintree Five Corners situation?"

BROOKS

Bill was at this breakfast but probably figured Reagan never heard of Braintree Five Corners (how lucky can you get?) so passed on the question this time.

Someone, however, (probably Chamber President Tom Curtis) tipped Reagan off and he left 'em laughing with this closeout:

"I've been told there is a question that is usually asked here and that I didn't get. It has to do with the Five Corners. I have given it a great deal of thought and felt that perhaps for the first time there is an answer. I figure if you make all of the five streets that are coming together one way, then when the jam is absolutely impenetrable—pave it over!"

Presidential Decision In Fall

Reagan Assails Government

By TOM HENSHAW

"You must have read about all those crazy Californians lining up at the gas stations," said Ronald Reagan, who used to be governor of all those Californians, some of them sane.

"Well, we weren't crazy at all.

"The federal government in its allocation of resources based its gas quota for California on 1972 figures. And we've got four million more cars in California than we had in 1972.

"Now they've finally decided they'll base them on 1978 figures and there aren't any lines at the gas stations anymore.

"This is what happens when the government tries to make the millions of decisions that are made every day by people like yourselves in running a business."

Reagan was on the South Shore last week, drawing a bead on his favorite target, government interference in business, and he couldn't have found a more responsive group than the South Shore Chamber of Commerce.

One might even think he was running for president and he allowed that he was thinking about it but wouldn't have a decision until fall, even though those cards on the breakfast tables of the Lantana did say "Reagan for President."

Reagan's hour on the podium ran the gamut of national issues but he was at his best when tilting with the big government dragon, reeling out statistics like the kids used to rattle off batting averages.

"Government regulations alone are responsible for 50 per cent of the rate of inflation," he said.

"The steel industry is covered by 5,600 regulations administered by 27 different agencies.

"General Motors employs 23,300 full time employees just to comply with federal regulations.

"The textile industry spends 538,000 man hours a year just filling out government forms.

"Right now 164 agencies regulate hospitals alone and they add $35 a day per patient to hospital costs.

"Every time you go in for a prescription, the druggist spends more time filling out a government form for the visit than he did mixing the prescription."

Reagan offered a solution.

"Government will respond when the people speak in a forceful manner as Proposition 13 in California indicated," he said.

"Who better than business to start telling people that all of the taxes that are shifted over on business have to wind up in the price of the product. The same fellow, Old Joe Taxpayer, pays for it each time he buys the product.

"More than half the price of a loaf of bread is made up of 131 accumulated taxes beginning with the property tax on the farm where the wheat was raised. If the farmer can't get enough for his wheat to pay that then he can't continue farming and so on up the line.

"It's time for all of us to recognize that we have allies. We must talk to each other because freedom can't be lost in just one part of our society without it being threatened in all the rest.

"Can we let the doctors fight alone against socialized medicine? Do we let the oil and gas producers fight the energy problem as if it's no concern of ours?

BROAD SMILE lights up the youthful-looking Ronald Reag 68-year-old Republican president acknowledges warm greeting from t South Shore Chamber of Commerce b

"Our problem is not a shortage of fuel, it is a surplus of government. Let government get out of the way and turn that industry loose in the marketplace and we will have the sources of energy that we require."

But all is not lost.

Reagan noted that the Independent Business Men and Women of America Association recently formed a political action committee and he added, perhaps with a glint in his eye:

"Did you ever stop to think that with their numbers if they'd only contribute $5 apiece they'd have $30 million to help elect people to government who are friendly to free enterprise?" he asked.

Reagan also said these things about these issues:

• He has doubts about the Strategic Arms Limitation

Readers Forum

A Tribute To Leverett Saltonstall

Editor, The Quincy Sun:

A sadness prevails upon the passing of the Honorable Leverett Saltonstall, a gentleman of high moral standards, steady, level-headed, who rowed a true course for this country.

The interests of our South Shore Area, the Commonwealth, and the nation were ably served by his adept maneuvering of the many Washington legislative routes. His concern for our economic health was great. He was a stalwart supporter of a strong U.S. Navy and Merchant Marine. In matters of a shipbuilding nature he had no peer, and the South Shore business community knew this full well.

He always had time to listen. His presence commanded attention, respect, admiration, and love.

In the minds of many, "Salty" was Mr. Massachusetts, an avowed patriot, an honorable man, and a true friend of the people.

William A. O'Connell
109 Putnam St.

Praises City Departments For Cemeteries Appearance

Editor, The Quincy Sun:

I wish to publicly thank the Cemetery Department Personnel for their dedication and diligent work in preparing the seven [3 active, 4 historical] cemeteries for Memorial Day. The sites were well groomed in spite of eight days of rain.

The department is especially appreciative of the co-operation extended us by both the personnel and use of equipment from the Public Works, School, Park and Forestry Departments. Without their help this monumental task could not have been accomplished. The Citizens of Quincy can be proud of their determination to make our city a better place in which to work and live.

J. Vincent Smyth
Superintendent
Cemetery Department

Thanks Those Who Protested Auto Demolition Operation

Editor, The Quincy Sun:

I would like to thank all the residents of South Quincy who appeared at the City Hall meeting on June 12 to protest the proposed opening of an auto demolition operation on the site of the former Vulcan Tool Company property on Liberty St.

I would also like to express appreciation to City Councillors James Sheets and Frank McCauley for their part in opposing the proposal.

Mrs. Jennie Vanelli
184 Liberty St.
South Quincy

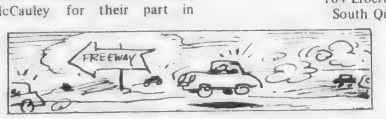

The state with the most automobiles is California, with 10,832,649 cars.

t Role As Business Meddler

face of
an as the
ial aspirant
he crowd at
reakfast.

RONALD REAGAN, the former governor of California who has his eyes on the Republican nomination for President, makes a point that obviously amuses Thomas E. Curtis, president of the South Shore Chamber of Commerce.

[Quincy Sun Photos by Steve Grochowski]

Treaty [SALT]. "None of us have seen the treaty so we're kind of talking in the dark," he said.

Some people who have seen the treaty, he said, "are frightened and deeply concerned." One of them told him "if we do not alter our course immediately it is five minutes to midnight for the United States."

"Most people think that the treaty limits the number of missiles on both sides," he said. "It does nothing of the kind.

"The treaty only limits the number of launchers and that is one element to begin with that marks us for inferiority.

"When we shoot a missile out of the launcher or silo that's it for the silo until it's rebuilt.

"The Soviet Union has perfected a cold launch method where they are released by compressed air and ignited above ground.

"They can reload their silos like you reload a shotgun and there is no way in the world of telling how many missiles they have.

"I think it's time for a full scale debate in the Senate of our entire strategic policy, our national security and where we intend to go in the next 10 years."

● "The great immortality [of Vietnam] that must never be committed again is that our government asked young men to fight and die for their country and it did not have the guts to go in an finish the war."

● "This country of ours is sophisticated enough that we could set down a figure that is the optimum percentage of the overall earnings of the people that government can take before it becomes a drag on the economy and fix that by law as the government's share."

● "The safety record of nuclear energy warrants our going ahead. Three Mile Island is hailed as the worst disaster in the generation of nuclear power. No one died. No one was injured. The release of radioactivity was actually less than you get on a cross country trip on a jet liner at 40,000 feet."

● "One of the things I think would solve the problem of the CIA ... why not a blue ribbon committee of the most respected citizens as a kind of supervisory group that the CIA could reveal its secrets to and that we would have faith in without their violating these secrets?

"If that blue ribbon group told the rest of us, 'We approve what the CIA is doing,' I think we would find ourselves safe."

Quincy Schools Announce 1979-80 Report Card Schedule

Quincy secondary school terms and report card schedules for the 1979-1980 academic year have been announced by Arthur S. Woodward, director of secondary education.

The first term will extend from Sept. 5 to Nov. 9, when marks close, and report cards will be issued Nov. 19. The second term will be Nov. 13 to Jan. 29 with report cards out on Feb. 11; third term, Jan. 30 to April 9, report cards, April 16; fourth term, April 10 to June 20, report cards, June 30, by mail.

High school seniors will have one marking period in the second semester, Jan. 30 to May 16. Seniors' report cards will be returned from data processing on May 27 and will be distributed at the school building.

REMEMBER WHEN?

...that Nantasket bus and trolley cars and Hancock Hall were features of Quincy Square shortly after World War I.

...You were not just a Policy Number and Retained your own identity, when personal service was always given... It still is at.

BURGIN PLATNER INS.
1357 HANCOCK STREET
QUINCY 472-3000

[PHOTO COURTESY THOMAS CRANE PUBLIC LIBRARY]

Quincy's Yesterdays

By Tom Henshaw

City's Financial Problems Rule Out Pay Raises

Mayor Charles A. Ross said Quincy's financial problems were such that there would be no raises for city employees and a $36,000 order for rehabilitation of the city's playgrounds had little chance to pass.

The mayor announced that there was only $320,000 in the municipal excess and deficiency fund and $310,000 of that would have to be used to pay maintenance expenses for the rest of the year.

June 21-27
1946
33 Years Ago
This Week

"There is complete agreement among all members of the City Council and the Mayor that some increase should be granted to city employees as soon as it is financially possible to do so," he said.

"The financial outlook at present, however, would seem to preclude the possibility of any salary increases during the balance of 1946."

VISITORS FROM HARLEM

The Rev. Bedros Baharian and a special committee from the Quincy Point Congregational Church were completing plans to bring some 30 Negro children from Harlem on a two-week vacation in Quincy.

The youngsters, ages 13 through 19, would be guests in the homes of parishioners starting July 9.

"We hope the experiment will broaden the vision of people who have never come in contact with Negroes," said the Rev. Baharian. If successful, he said, a Quincy group will visit Harlem next year.

WINNING PITCHER: COLEMAN

Ken Coleman scattered nine hits in pitching Robbie Williams' last place Sacred Heart team to a 6-4 victory over the front-running Atlantic Braves in a Park League game at O'Neil Field.

Sacred Heart—Conroy 2b, J. Mathieson ss, Donovan rf, Casey 3b, R. Mathieson cf, Watt 1b, Luchini lf, McGuiggan c, Coleman p.

Atlantic—DiCarlo ss, A. Smith lf, Gallagher cf, Wight 1b, E. Swindler 2b, Driscoll 3b, Rooney rf, Cobban c, McCarthy p, J. Swindler p.

QUINCY-ISMS

Mayor Ross told members of the Quincy Legion Post that he favors setting aside $50,000 and leaving it up to veterans to decide what the city should do to show its appreciation to them . . . Orlando Pace and Anthony Ganicelli were representing the Quincy Sons of Italy at the three-day state convention at Hawthorne Inn, Gloucester . . . Swiss steak was 66 cents for a one pound package at the Everfresh Frosted Food Center, 1630 Hancock St. . . . The Atlantic AA made plans to set up a scholarship fund in memory of its football coach, Charles F. Cavanagh, who was killed in action during the war . . . Miss Sadie Papile was the honorary chairman of the first postwar dance of the Ladies' Torre Dei Passeri at the Neighborhood Club . . . Mayor Ross smashed a two-base hit in the softball game at the annual outing of the 1000 Hour Club at Mason's Point, Squantum . . . $23 in cash and a complete suit of clothes were stolen from swimmers at Fallon's Quarry . . . City Clerk Hattiemay Thomas ruled that Rep. Alfred Keith, one of three Republicans nominated in the First Norfolk District, also won the Democratic nomination by getting 29 write-in votes . . . "A Yank in London," starring Rex Harrison and Anna Neagle, and "Throw a Saddle on a Star," with Ken Curtis, Jeff Donnell and the Hoosier Hot Shots, were playing at the Art Theater . . . Agnes M. Mathieson of 48 Cummings Ave., Wollaston, was attending the Methodist Youth Caravan Training Center in Lake Junaluska, N.C. . . . Ronald K. Marden, son of Mr. and Mrs. Dwight H. Marden of 128 Winthrop Ave., Wollaston, was discharged at the Fargo Building, Boston, after 2½ years in the Navy . . . A southern fried chicken dinner was $1.75 at The Rendezvous, 853 Hancock St., opposite Quincy Stadium . . . Lt. Col. Henry Cabot Lodge Jr. agreed to be the speaker at Fourth of July exercises at the Merrymount Honor Roll on Sea St. . . . Jean Brown, 8, sailed aboard the Ile de France for her home in Scotland after spending six war years at the home of her aunt, Mrs. Frederick Greer, 83 Goddard St., South Quincy . . . The Two Cs, Tut Connolly and George Coyle, were playing at the Dutch Lounge, 29 Temple St. . . . Health Commissioner Dr. Richard M. Ash, in a special summer health announcement, warned that illness can result from eating black market meat . . . William L. Villone of 16 Bigelow St., Quincy Center, was appointed chairman of the Quincy Area Price Control Board's information panel . . . Charles McCarthy, formerly the organist aboard the aircraft carrier USS Saratoga, was playing at Elsie's, 304 Beach St., Wollaston . . . The Quincy Medical Association announced a new scale of doctor's fees due to mounting costs – office visits $3, house calls $4 to 7 p.m., $5 after.

Wollaston/North Quincy

TO A LONG LIFE -- Emilio Berrini [seated], who will celebrate his 90th birthday in July, toasts Frances Taber, who will mark her 92nd birthday the same month. Standing, Rev. Charles McEachern, pastor of First Baptist Church, Wollaston, and Mrs. Virginia Morgan. The toast was exchanged at annual luncheon for nursing home patients and senior citizens sponsored by the church.

[Quincy Sun Photo by Steve Grochowski]

Pneumatic Scale Employees Get 16% Hike Over 2 Years

Employees of the Pneumatic Scale Corporation, North Quincy, recently ratified a new two-year company-union agreement, calling for a 16-percent wage increase over the next two years.

The contract, effective immediately, also features a cost-of-living clause that could bring an additional two-percent increase in the second year. It also included improvements in group medical and dental insurance, pension plan and vacation eligibility requirements, according to the company.

A company spokesman said "this is the most attractive wage-benefit package accepted by our employees in many years."

Pneumatic Scale, headquartered in North Quincy, is one of the world's largest manufacturers of bottling and packaging machinery. Employees were represented by the Mechanical and Allied Production Workers Union, Local 444, AFL-CIO.

State Street South Appeals Restrictions On Creek Channel Relocation

State Street South has appealed a decision by the Conservation Commission that it feels sets up too vigorous restrictions on a proposal to relocate the channel of Sagamore Creek in North Quincy.

SSB Realty, Inc., the State Street management company, wants to change the location of a temporary culvert outlet channel to permit the extension of Heritage Drive.

The Conservation Commission approved the plan but limited any necessary alteration to the area to an 18-foot wide strip along Heritage Drive, which, said SSB, is not enough.

"We can't do it for the long-range stability of the road," said a spokesman for SSB Realty. "The 18 feet is not adequate to support a road if erosion occurs."

In a non-related action, the Commission gave conditional approval to an office building planned by O'Connell Brothers Management Co. at the intersection of South Rd. and Heritage Drive.

The Commission directed O'Connell Brothers to stick to its plan of rerouting pavement runoff, installing tide gates and cutting a drainage ditch along the State Street property line.

Wollaston Problems Discussed With Police Dept. Representatives

City Councillor Stephen McGrath and representatives of Quincy police met with Wollaston residents at the Beechwood Knoll School recently to discuss area problems.

Captain Paul Nestor and Lt. David Rowell discussed the operation of the police department in handling local problems and answered questions from residents. Nestor said the Fenno St. area is a trouble spot for police.

Also discussed was the Neighborhood Watch program, in which residents cooperate with police in helping cut down on burglaries.

Nestor claimed the police department is understaffed by 18 persons. Although the city council has fully funded the police force, McGrath said, the civil service list tie-up has prevented additional men from being appointed.

MONEY TALKS

Here's How White House Occupants Plotted To Get Themselves Re-elected

By Philip J. Lawrence, President

Colonial Federal Savings

and Loan Association

of Quincy, Holbrook & Wareham

8-6 Weekdays 8-7:30 Thursdays

Some readers found it hard to believe our statement that American presidents have repeatedly chosen re-election over a strong dollar by overheating the economy to inflationary proportions in election years to give the American voters a sense of economic well-being.

The practice began in earnest in 1964 when Lyndon Johnson was seeking re-election. And it has recurred every succeeding four years regardless of who was in the White House.

How else do you account for the fact that in the election years of 1964, 1968, and 1972 the Federal deficit totaled six times as much in billions of dollars as it did in the interim years of 1966, 1970, and 1974?

Even the pre-election year was not immune from the presidential temptation to give the electorate a false sense of prosperity. Deficits in 1963, 1967, and 1971 were four times what they were in the 1966-70-74 interim years.

A classic example of overkill was that of the Nixon administration whose Federal spending deficits in 1971 and 1972 were Each more than eleven times what they had been in 1970.

The 1976 Federal deficit of $66 billion was the highest ever in U.S. peacetime history, continuing the fine American tradition of striving to keep the party in power rather than giving the nation a sound fiscal basis.

Congressmen are already echoing the sentiments of voters and pledging to keep taxes from rising. But they continue to protect vested interests and to fight for Federal handouts benefiting their own areas and constituencies. It will be a herculean task to cut Federal deficits which in the past four years [1975-78] climbed to more than fifteen times what they were in the four years from 1963 to 1966.

A huge annual Federal deficit fans inflation and thereby wipes out whatever gains American wage earners may achieve from salary increases. Interest from savings barely preserves the value of the original principal. As we noted in an earlier column, the wage earner is actually worse off despite assumed salary and interest gains that keep pace with inflation. Uncle Sam's progressive income tax scales move him inexorably into higher brackets that require proportionately higher taxes -- even with the pious assurances of Congress that taxes will not be increased.

The winner in this game, as we previously noted, is the U.S. Treasury. History provides many examples of this governmental method of using cheapened money to pay off national overspending. It also notes that this kind of fiscal irresponsibility leads to national catastrophe.

Economist Milton Friedman has said it succinctly: "There is no such thing as a free lunch. That is the sum of any economic theory. The rest is elaboration."

Open House June 27 At New Atlantic Center

The Atlantic Neighborhood Center has moved to 245 Atlantic St., and an official open house is scheduled for Wednesday, June 27, from 7 p.m. to 9 p.m.

All residents are invited to drop in for coffee and dessert.

Members of the staff will be on hand to answer questions about courses and events at the Center and to solicit ideas for new programs. Joan Roach will be available to take blood pressure.

On display will be the "magic bags" created by the Center's graduate babysitters, knitted and crocheted goods done by seniors, diet recipes from "Pounds Away" and sample of ceramics made at the Center.

A complete schedule of summer trips and events will be available, including a list of all the field trips with sign-up dates, cost and other information necessary for planning ahead.

Samuel Gravina On RPI Dean's List

Samuel Gravina of 63 Franklin Ave., Wollaston was recently named to the dean's list of Rensselaer Polytechnic Institute for the spring semester. He is a junior majoring in physics.

SQUANTUM

THE CORNER STORE

69 HUCKINS AVE • 328-6379

[Opposite School]

Now owned by The Gannon Family

OPEN 7 DAYS 7:30 A.M.-11:00 P.M.

- Expanded grocery line.
- Coffee in the morning.
- Continuing Ed's delicious SUBS.
- Ice Cream.
- Fresh donuts Sunday morning.
- Daily newspapers.

We hope our extended hours plus our increased product lines will provide a convenient place for the Squantum community to shop. We would appreciate hearing any ideas you may have about what we should carry.

Stop In and See Us!

S.S. Sewing Machine Co.

We Service All Makes Sewing Machines and Vacuum Cleaners

665A Hancock St., Wollaston

471-5982

INDOOR **FLAGS** OUTDOOR

State ACCESSORIES Church

Flags Flags of All Nations Flags

FLAGS MADE TO ORDER

EAGLE FLAG CO., INC.

147 Beach St. 617

Wollaston, Mass. 02170 472-8242

52% NQHS Grads Plan To Go On To Higher Education

More than half of this year's seniors plan to attend either two- or four-year colleges, according to a survey of North Quincy High School's graduating class.

The survey was answered by 248 students, about two-thirds of the 364 seniors, according to Marjorie Rogers of North's guidance office which conducted the survey.

Eighty-five seniors said they planned to attend a four-year college this fall, while 44 others will go to two-year or specialty schools.

This means 52 percent of the class will be seeking some higher education.

Almost as many seniors, 44 percent, plan to go directly into the job market after high school, the survey indicated. Eighty-six seniors will start full-time jobs this summer, while 25 will be receiving job training.

Eight seniors said they would enter the armed forces after graduation.

Quincy Junior College was the most popular choice of North's college-bound seniors, with 21 graduates planning to enroll there for the fall semester. The next most popular schools were UMass-Boston [choice of 11 seniors], Northeastern University [10], Bridgewater State College, [10], Boston State College [seven], Suffolk University and Massasoit Community College [six each].

More college-bound students, 18, said they would major in business than any other field. Other popular majors are accounting [12 students], nursing [nine] and computer science [six].

North's graduating seniors reported $71,500 in scholarships in the survey.

Parents Anonymous Meeting

The Parents Anonymous Group will meet June 25 at 7:30 p.m. Call 472-4224.

PARTY FOR TEACHER -- First graders at Wollaston School and their parents held a party for Miss Arpi Hovagimian, first grade teacher, to show their appreciation for her efforts during the school year. Shown here with her are, kneeling, from left, David Brown, Aaron Silverman, Diane Avellino, Barbara White, Janet Corrigan, Dana Gurwitch, Michael Milne, Brian O'Malley. Second row, Emmanuel Bognot, Christan Ballerino, Michael Grindlay, Jamie Tapper, Michael Tufts, Steven Manolakis, Denise O'Connell, Rachelle Crowley, Lance Gilbert. Third row, Effie Papantoniou, Grace Kesaris, Jonathan Sullivan, Heather Cady, Kerry Torney, Ann Kesaris, Christine DiSessa, and in back, Miss Hovagimian.

[Quincy Sun Photo by Steve Grochowski]

WOLLASTON SHOPPING GUIDE

WITH THIS COUPON
Arlene's Bakery
9 BEALE ST., WOLLASTON - 472-4025
25¢ OFF A Dozen of Our Delicious COOKIES
• Specialty Cakes
• Breads • Rolls • Pastry
• Salt free Products
UNDER NEW MANAGEMENT
Prop: James J. and Jeanne O'Brien
Exp. 7/11

Clip and Save This Section For Your Wollaston Shopping Convenience

WITH THIS COUPON
barry's / deli
POTATO SALAD or COLE SLAW 59¢ per lb.
"THE PARTY PLATTER PROFESSIONALS"
471-6899 21 Beale St., Wollaston Exp. 7/11

WITH THIS COUPON
PIZZA Chef
Buy two large Cokes
GET ONE Small Cheese Pizza FREE
661 Hancock St. Wollaston 479-3100
33 Temple St. Quincy Square 472-9646
Exp. 7/11

in business for over 25 years
Shea REAL ESTATE
654 HANCOCK STREET QUINCY, MA 02170
•SALES •RENTALS •APPRAISALS •M L S
773-5242
Charles N. Vittum Principal
Lawrence W. Baker Principal

GET AHEAD WITH
HEAD START
5 Beale St. Wollaston
FROSTING SPECIAL
$19.95 Reg. $25.00
We Feature Realistic Perms
Our Specialty Is Precision & Geometric Haircutting

SHEAR EXCITEMENT
Get A New Look For Summer!
MEN, WOMEN & CHILDREN WELCOME
479-0110 479-9795
305 Newport Ave., Wollaston
Across Wollaston MBTA Station Exp. 7/11

NORFOLK FLOWER SHOP
472-7100 472-8888
See ANDRE
FOR CREATIVE & UNUSUAL IN FLORAL DESIGNING
49 BEALE STREET
WOLLASTON, MASS. 02170

Blow Cuts $9.00 Comp.
Shampoo & Set $5.00 Comp.
Senior Citizens $3.00 Set
$3.00 haircut
$1.00 extra for teasing
OPEN: Mon. thru Wed. 8:30 til 6:00; Thurs., 8:30 til 9:00; Fri., 8:30 til 7:00; Sat. 8:30 til 5:00
Phone: 472-9687 or 471-4840 Exp. 7/11

WANT BETTER PICTURES?
DELANO CAMERA & SUPPLY
675 HANCOCK ST., WOLLASTON 773-6077
We have the answers and a whole lot more

Colonial Federal Savings and Loan Association of Quincy
Money Saving - Energy Saving Home Improvement Loans at the Lowest Rate Available.
If you need home repair, improvement or insulation, don't borrow until you check our rates - you'll be glad you did.
Quincy - 15 Beach St., Wollaston 471-0750
Also in Holbrook, Wareham, East Weymouth

Arts/Entertainment

2 Quincy Artists Exhibiting Works At Cohasset Gallery

Works by two Quincy artists are being featured at a recently opened gallery in Cohasset.

Oil paintings by Laura Olsen and mixed medium by Anet Paglierani are being displayed at the David Sharpe Gallery at 3 South Main St., Cohasset Village. The gallery also provides a wide range of decorative art by various other artists.

Paglierani, who studied at the Institute of Art and the Museum of Fine Arts in Boston, has won awards from the Thomas Crane Library, Quincy Art Association, South Shore Plaza and Laconia, N.H. Art Association. She teaches art in her home studio.

Olsen's paintings have won awards at the South Shore Plaza Art Festival and the Quincy-Braintree-Milton Art Festival.

Gallery hours are Monday through Saturday from 10 a.m. to 7 p.m., or by appointment. For appointment, call 383-0899.

Bare Cove Silkscreen Prints At Main Library

Silkscreen prints from the Bare Cove Gallery, Hingham, are being exhibited through the end of June in the Main Hall Gallery of the Thomas Crane Public Library.

The prints were done by artists Ann Ballou, Virginia Besse, Marcia Gibbons, Corits Kent, Margaret Philbrick and David Sullivan.

A resume on each artist is available at the library, and additional prints may be seen at the Bare Cove Gallery.

S.S. Chamber Outing To Be Held July 11

The South Shore Chamber of Commerce will hold its annual outing Wednesday, July 11, at the Halifax Country Club on Route 106 in Halifax.

Last year more than 750 members took part in the festivities which include horseshoe pitching, golf, tennis, bocce, softball, cribbage, football throw, basketball free throw and egg tossing.

The menu includes lobster, chicken, corn, German frankfurters, steamed clams, sweet potatoes, watermelon, rolls and coffee, all prepared by Leighton Caterers.

Clam chowder will be available from 1 p.m. until dinner is served.

Members of the outing committee include: Don Olson, chairman; Bob Abraham, Rich Barry, John Boucher, Bob Carley, Lou Cassani, Carter Caudle, Dick Colwell, Ann Donovan, Bert Eckblom, Jay Eckblom, George Fay, Herb Fontaine, Dave Forrester, Bill Frizzell, Jack Gallagher.

Ellie Hughes, Brian Hurley, Tom Hutchinson, Jack Kerrigan, Dick Koch, Dick Landry, Steve Marini, Jack McNally, Irving Potter, Robert Potter, George Riley, Phil Roundtree, Maura Smith, George Toma, Andy Walsh, Jim Weydt, George White, Charles Johnson.

Camera Clubs Conference Set For U-Mass, July 13-15

South Shore Camera Club of North Quincy and the Fountain Photo Club of Quincy are among the sponsors of the three-day conference July 13-15, to be held at the University of Massachusetts, Amherst, under the auspices of the New England Camera Club Council.

The council, comprising 118 camera clubs, has invited amateur and professional photographers to attend the sessions.

TOYLAND, an adaption of Victor Herbert's "Babes in Toyland" was recently presented by the Parker School Children's Theater. In the cast were, front, from left, Steven Lysakowski, Edmond Brosnan, Dimitrios Mantelos, Peter Murphy, Robert Kane, Colin Powers, Tommy Powers; back row, Eileen Coffey, Lynne Murphy, Tracy Coull, Leslie DeLappe, Beth Pacino, Susan Barry, Kellianne McDonagh. This is the eighth season for the Children's Theater.

Parker School Children's Theater Presents Musical 'Toyland'

The Parker School Children's Theater, now in its eighth season, recently presented Toyland, an adaptation of Victor Herbert's "Babes in Toyland", at the school auditorium, 148 Billings Rd, Norfolk Downs.

In the cast were: Kristine Doherty, Colin Powers, Christine Edmonds, Dianne Coulouras, Beth Pacino, Deborah Werth, Tracy Coull, Michael Meleedy, Kelley Fallon, Robert Kane, Lisa Kavol, Susan McEvoy, John MacDonald, Ronald Conway, Alice Seto, Kevin Sullivan, Kellianne McDonagh, Donna King, David Murphy, John Coe, Jay Hamaty, Michael Ainsley, Maryellen Heim, Maura Welch, Michael Morad, Richard Stanton.

Philip Dyer, Christopher Howley, Jean O'Hare, Steven Lysakowski, Cindy Mackin, Peter Murphy, Janice Donovan, Ralph McDermott, Tammy Powers, Jeremiah Lenihan, Dawn Brown, Kenneth Zwicker, Dimitrios Mantalos, Leslie DeLappe, Paula Lyons, Susan Barry, Mary Beth Varnado, Marianne O'Neil, Lynne Murphy, Kerri Burke, Eileen Coffey, Theodora Kyranis, Thomas Ford, Barbara Johnson, Julianne Campbell.

Michael Kineavy, Paul Marks, Thomas Connolly, Kris McAlduff, Catherine O'Donnell, Annmarie White, Teresa Sloan, Teresa Tremblay, Kelly Christensen, Daniel Batts, Danette Dey, Robert Levasseur, Kim McAlduff, Jacqueline Kineavy, Mark Roccaforte, Leah Stackhouse, Cynthia LaChance, Colleen Brennick, Mark Callinan, Rachel Fallon, Kenneth Johnson, Alexandra Kyranis, Robert Magner, Lisa Johnson, William McCarthy, Mark Miller, Christine Rogers, Frederick Stevenson, Randy Weikel, Mark Zimmerman, Joseph Matterazzo, Noreen Connolly, Kathie-Anne Dalton, Frances Christello, Juliann Campbell, Deborah Blaney Michael McGowan, Leo LeMay, Scott Fitzgerald and Joseph King.

Mark Jenkins and Larry Nialetz were stage managers. Other members of the production staff were: Christopher Neenan, Steven Lawn, Brian Koch and Jay Lyons, stage crew; Robert Weikel, John Thompson, Wayne Pearson and Frank Coyman, scenery and properties; Steven Doran, Scott Sylva, Richard DiBlasi and Ronald Bowles, lights-dimmer; Richard Brown and Thomas Curran, lights-spot; Angelo Kapetanakos and Russell Boudreau, curtain; Thomas Dalton, Jamie Walsh, Bryan Lambert, John Hannan, Albert Histen and Steven Antonuccio, special effects.

Directors of the production were Eugene W. Creedon, school principal; Philip J. Connolly, Marie Willet, Mary O'Connor, Joan Vaillancourt and Gerlad Butler. The music was directed by Mrs. Mary Beaton, and dance and movement, Nancy Hebert, Mary Ann Gizzarelli, Alice Helfrich and Patricia Smith.

The costume committee included: Mrs. Diane Murphy, Mrs. Ann Burke, Mrs. Mary Dyer, Mrs. Judith Morad, Mrs. Marjorie Lyons, Mrs. Yvonne Christensen, Mrs. Cheryl Iacobacci, Mrs. Mary Heim, Mrs. Ann Marie Ellis, Mrs. Phyllis Kavol.

The program was handled by Mrs. Mildred Cox and Mrs. Beverly Riley and the illustration for the program cover was by Susan McEvoy.

DUTTON'S
RESTAURANT
Featuring the Finest In New England Cooking
LUNCHEON
11 A.M. to 4 P.M.
DINNER
4 P.M. to 10 P.M.
ACCOMMODATIONS FOR
Bowling Banquets
Retirement Parties · Showers
Weddings & Anniversaries
Entertainment Nightly at the Fireside Lounge
FOR RESERVATIONS
Call: 471-1623, 471-5540
125
SEA ST.
QUINCY
471-1623
DUTTON'S

Free Initialing
With Purchase Of
Luggage And
Leather Goods
JASON'S MUSIC AND LUGGAGE
1514 HANCOCK ST., QUINCY 773-2089

Order of Sons of Italy
120 Quarry Street, Quincy
LAS VEGAS NIGHT
FRIDAY, JULY 13, 7 P.M.-MIDNIGHT
DONATION $1.00
For Entrance and Door Prize

KANE'S PLACE
23 Des Moines Rd., Quincy
Near 1000 Southern Artery
Air Conditioned
Music by Disc Jockey
Richie
Dancing to A to Z Music
Saturday, June 23, 8 p.m. to 12:30
Giant Screen TV for Sports etc.
Room available for small groups
HOURS Mon. to Sat. 8 A.M. to 1 A.M.
Sundays 1 P.M. to 1 A.M.

Bonnie Mark Finalist In State Teen-Ager Pageant

BONNIE S. MARK

Bonnie S. Mark, of Quincy, will have the chance to win a $4,000 scholarship to Johnson & Wales College as one of the finalists in the 1979 Miss Massachusetts National Teen-Ager Pageant June 23, at Worcester Polytechnic Institute.

Miss Mark, 16 year old daughter of Mr. and Mrs. James Mark, of 26 Edwards St., is being sponsored by the Quincy Cooperative Bank.

The pageant is the official state preliminary to the Miss National Teenager Pageant to be held in Atlanta, Ga.

Contestants from across the state will be judged on scholastic achievements; leadership; personality and appearance. There will be no swimsuit or talent competition.

Each contestant will be requested to participate in the Volunteer Community Service Program of the Miss National Teen-Ager Pageant.

In addition to the Johnson & Wales scholarship, the winner will receive a full-time scholarship to Barbizon International; a diamond pendant; a natural color portrait; a cash scholarship, and many other prizes including an all expense paid trip to the Miss National Teen-Ager Pageant in Atlanta.

Winners of the National Pageant in Atlanta will receive cash scholarships totalling $10,000 from the National Teen-Ager Scholarship Foundation. Other prizes will include a $2,000 personal appearance contract, and a 1979 Mazda from Mazda Motors.

To Benefit MDA

Reservations Being Taken For Johnny Cash Night At Music Circus

Reservations may now be made for singer Johnny Cash's Aug. 21 benefit performance for the Muscular Dystrophy Association.

The night is being sponsored by the Quincy-South Shore Muscular Dystroph Telethon Committee.

Appearing with Cash at the 8 p.m. show will be June Carter and the Carter Family and Jan Howard and The Tennessee Three.

Reservations may be made by check or money order, payable to the Quincy-South Shore Muscular Dystrophy Committee. It should be sent to The Quincy Sun, 1372 Hancock St., Quincy, by June 30. Tickets are $12 each.

The Quincy-South Shore Muscular Dystrophy Telethon Committee is headed by Quincy Sun publisher Henry Bosworth and Richard J. Koch, executive secretary Quincy Park-Recreation Board. Kenneth Runge is chairman of the Johnny Cash night at the Music Circus.

Entry Forms Available For Miss Quincy Bay Pageant

Entry forma are now available for the annual Miss Quincy Bay Beauty Pageant to be held Friday evening, July 20 in downtown Quincy.

The event, open to South Shore single girls, 16 years or older, will highlight the annual Sidewalk Bazaar July 19-20-21 sponsored by the Quincy Center Business and Professional Association.

The pageant, co-sponsored by the QCBPA and the Quincy Bay Race Week Association, will be held at 9:30 p.m. on a portable boardwalk on Hancock St. in front of the Hancock Bank.

Contestants will compete for more than $2,000 in prizes and the honor of reigning over this year's Quincy Bay Race Week. They will be judged in evening gown and swimsuit competition and for overall poise.

Entry forms are available at QCBPA member stores and businesses, South Shore yacht clubs and the QCBPA office, 1416 Hancock St., Quincy Center.

The 1978 pageant drew more than 40 contestants from 10 South Shore communities. Last years winner, Miss Kathy Mann of Houghs Neck went on to win the title of Miss South Shore.

This year's pageant chairwoman will be Pat Jones, director of marketing at the Quincy Cooperative Bank.

Entry forms for the pageant may be obtained at the following QCBPA members:

Barker's Stationary, Barry's Ship Haven Restaurant, Baskin-Robbins Ice Cream, Chair Fair, Colman's Sporting Goods, Contempo Beauty Salon, Cummings, Frantic Framers, Hancock Bank and Trust Co., Hart's Jewelry, Jason's Luggage and Music Shop.

Lerner Shops, Maxwell's Parrot, Miller Studio, Modern Formal Shop [Bernie's], Montilio's Bakery, Quincy Co-operative Bank, Quincy Savings Bank, Quincy Sun, Remick's of Quincy, Rogers Jewelry, Ryder's of Quincy and Tag's Sleep and Lounge Shop.

Elks Outing For Cerebral Palsied Saturday

More than 500 cerebral palsied children and adults, together with members of their families, will attend the 20th annual summer outing to be held at the South Shore Plaza Twin "Drive In" Theatre, Braintree, Saturday, June 23 at noon.

The event, sponsored annually by the Quincy Lodge of Elks, is headed by Exalted Ruler Leo P. Marnunnari, and George C. Fay, chairman of the Elks Cerebral Palsy committee and member of the CP board of directors.

Entertainment will include singing, professional acts, clowns and rides on the amusements which are part of the "Drive In" Theatre. Refreshments will be hot dogs, hamburgers, tonic, milk, candy, watermelon, cookies, potato chips, popcorn, ice cream and will be served promptly at noon as the guests arrive.

Arthur Ciampa, exectutive director, and William J. Trifone, president of Cerebral Palsy of the South Shore Area Inc., and other members of the Board of Directors will officially represent the organization at the outing.

Any CP children or adults and their families who live in the South Shore area are invited to attend the picnic. In addition to the outing, the Quincy Lodge of Elks sponsors the Annual Christmas Party which provides social and personal experiences for the extremely handicapped victims of Cerebral Palsy and their families and furnishes camperships for the needy cerebral palsied.

Courville Quits Marina Post

Ronald F. Courville has resigned as general manager after 12 years of service to Marina Industries, during which time Boston Harbor Marina, Inc., has grown in importance.

He will be succeeded by Gordon A. Robins, formerly treasurer of the corporation.

Courville will continue to serve as a director.

Quincy Sailor Aids In Movie Filming Aboard Ship

Quincy resident James Kelley is among the members of the crew of the USS Nimitz who are taking part in production of a science fiction film aboard the ship.

"The Final Countdown", is now being filmed aboard the Nimitz with the help of the Navy. Kelley, a mess specialist, is among those working under producer Peter Douglas with the film shooting. The plot concerns a nuclear carrier caught in a "time warp". Starring in the movie will be Douglas' well-known father, Kirk Douglas.

Kelley is the son of Charles Kelley of Wollaston and Mrs. Ida Kelley of Quincy Center.

Antique Auction

Tuesday, June 26 - 6:30 p.m.
Sons of Italy Hall, Quincy

Quarry Street

Beautiful Oak Furniture
30 Clocks
Accessories

Auctioneers - Harry Thompson - 479-0477
Richard Pompeo - 773-3892

"Where old friends meet"

Sherry's

579 SOUTHERN ARTERY
QUINCY • 472-2845

Special Wednesday Nite Only
Boiled Lobster $5.95

Special Tuesday Nite June 26th only
Prime Ribs $6.95

Open 7 Days for Lunch and Dinner
HAPPY HOUR 4-7
Entertainment Nitely in the Lounge

QUINCY-SOUTH SHORE
MUSCULAR DYSTROPHY COMMITTEE
PRESENTS A BENEFIT PERFORMANCE

8:00 P.M. August 21

The Johnny Cash Show
starring Johnny Cash

June Carter and the Carter Family
Jan Howard/The Tennessee Three

SOUTH SHORE MUSIC CIRCUS

For Reservations
Make check or money order payable to:
Quincy-South Shore
Muscular Dystrophy
Telethon Committee

Send To:
The Quincy Sun
1372 Hancock St.,
Quincy, Mass. 02169

Name: _____
Address: _____
_____
Telephone: _____

Please send me____tickets @ $12.00 per ticket

DEADLINE FOR TICKETS JUNE 30, 1979

Business/Real Estate

Geraldine Murphy Elected Asst. V.P. At BayBank Norfolk

Geraldine E. Murphy, of Quincy, has been elected assistant vice president at BayBank Norfolk County Trust Co., Dedham.

A graduate of Monsignor Ryan Memorial High School, she is attending Williams College School of Banking.

Since joining Norfolk in 1955, she has been trained in several departments and branches of the bank.

Miss Murphy was appointed assistant manager in 1975, manager in 1976, and elected assistant treasurer in 1977.

She is currently assigned to the Branch Administration Department at the head office, Elm St., Dedham.

GERALDINE MURPHY

Help keep Red Cross ready.

Chamber Estate Planning Seminar

The South Shore Chamber of Commerce is sponsoring an estate planning seminar for the close corporation and family owned business June 21, 2-4:30 p.m., at the Winsor House, Duxbury.

Issues to be discussed will be establishing a fair market value of your company; reducing estate taxes; should a trust be established for your spouse and family, and other topics.

Panelists will include Atty. Robert J. Forrest, of Briggs, Forrest, Leonardi and Pye, Plymouth; John C. Doody, Arthur L. Doody Insurance Agency, Randolph; David Sargent, Rockland Trust Company; amd Bonnie A. Layman, C.P.A., of Creelman & Smith, Boston.

HERE'S ANOTHER REASON WHY JACK CONWAY & COMPANY, REALTORS® ARE GOOD PEOPLE TO DO BUSINESS WITH:

DICK CAHILL (and 200 others like him) CAN HELP YOU SELL YOUR HOME

Dick heads up our Wollaston office. He's knowledgeable, trained and, together with his Wollaston staff of Conway Sales Associates, can help you find the right buyer for your home.

But Dick does more than that. He makes your home listing available to over 200 Conway Sales Associates in 22 other Conway Country offices on the South Shore and Cape Cod. So, you have a lot of people working for you.

No other Realtor in New England can offer this kind of total coverage and exposure. That's why Jack Conway sold over 2,250 houses last year — about one every three hours!

Just another good reason to call us when you plan to sell your home.

OFFICES: ADMINISTRATION: Hanover, 826-5144 • Canton, 828-5290 • Cohasset, 383-1800 • Duxbury, 934-6565 • Easton, 238-1024 • Hanover, 826-3131 • Hanson, 293-9525 • Holbrook, 767-0666 • Hingham, 749-1600 • Marshfield, 837-2877 • Milton, 698-3100 • Plymouth, 746-7500 • Scituate Harbor, 545-4100 • South Weymouth, 337-7770 • Taunton, 823-7766 • Whitman, 447-5571 • West Bridgewater, 584-4700 • Wollaston, 479-1500 • CAPE COD OFFICES: Hyannis, 771-3600 • Falmouth, 540-1100 • Sandwich, 888-2300 • East Dennis, 385-8333 • West Yarmouth, 775-6034 • IN FLORIDA: St. Petersburg, (813) 367-3728

Jack Conway, REALTOR®

MEMBER RELO WORLD LEADER IN RELOCATION

24 Offices — South Shore, Cape Cod, and Florida
Administration Office: 183 Columbia Road, Hanover, Mass. 02339 • (617) 826-5144

First Parish Church Badly In Need Of Repairs

[Cont'd from Page 1]

One of the six options noted in the report is a "cooperative relationship" with the National Parks Service—but a spokesman for the service told The Quincy Sun that such a relationship does not necessarily mean money.

"As we begin to explore this possibility," said the Task Force report, "we were surprised to find that arrangements of this nature have been in existence for many years. For example, two historic churches in Philadelphia have agreements.

"Now that the Adams Birthplaces and the Adams Mansion are under the aegis of National Parks it would seem feasible to include this edifice as well and encourage the establishment of a central office to supervise all three."

United First Parish Church, also called the Adams Temple, was built in 1828 with a gift from John Adams. The second President, his son, John Quincy Adams, the sixth President, and their wives are buried beneath it.

Actually, there are four active churches in Philadelphia that have relationships with the Park Service, none of them involving direct grants of money for upkeep.

They are Christ Episcopal Church, St. Joseph's Roman Catholic Church, Gloria Dei (the so-called Old Swedish Church) and St. George Methodist Church, all within the Independence Hall National Historic Park area.

"We provide advice and assistance in public affairs," said Tom Mercer of the National Parks Service in Boston, "and we are authorized to purchase and maintain land around them. But the Service gives them no money support."

Giving money to an active church, he said, probably would be a violation of the separation of church and state.

Another option being studied by the Task Force is a "supportive relationship" with the National Trust for Historical Preservation, a Congressionally chartered private organization that aids in the preservation of historic sites.

Other options include:

- Continue as we are doing now—responding to crisis. We are concerned that some major conditions may arise that will be beyond our ability to handle. As a building gets older it is more vulnerable and requires special attention.
- Raise a substantial endowment so that the income might be sufficient to upgrade the building and keep it in repair. This would involve hiring a top-notch professional fund-raising company who would no doubt study the feasibility of a national campaign.
- Seek a yearly income from the Adams Temple and School Fund. The Fund was set up to build the Temple and run the now-defunct Adams Academy and there is some legal disagreement whether income can be used to upkeep and maintenance of the Adams crypt.
- Organize our assets so that they would provide a building maintenance and preservation fund. What this means is that we would sell the communion silver. This has been discussed for years.

The last major repair to United First Parish Church was in 1964 when an international subscription drive raised more than $50,000 to restore the belfry and dome, most of which had rotted or been eaten by termites.

The cost of building the entire church of Quincy granite in 1828 was $30,488.56.

By TOM HENSHAW

Karen Cox Joins Conrad, Inc.

Karen Cox of Quincy has joined Conrad, Inc., a Hingham advertising agency, as administrative assistant in the financial operations.

A graduate of Aquinas Junior College, Milton, she has worked for Seidman and Seidman, Boston accountants; the city of Newton Law Department, and Thomas, Sharp and Cronin, attorneys.

Puzzled about home financing?

...We have the answers!

The terms may not be familiar to you.

But they are important to *you* – and to *us* – when it comes to selling or buying a home.

Terms like these may be confusing to you but *we* understand them because that's our job. It's part of the service we provide as a member of the Homes For Living Network, an affiliation of more than 2,000 real estate offices throughout the United States and Canada.

Whether you're selling or buying – right here in town or anywhere else – you can count on us for the answers and assistance that make good sense.

Call us today.

MEMBER HOMES FOR LIVING Network

Tullish & Clancy
15 Foster St., Quincy Sq.
Call 773-7300
"We Sell America"...Right Here In Quincy!

Sports

Awards Presented At Banquet

McIntyre North Track MVP

Dan McIntyre was presented the MVP trophy for spring track Monday night at the annual banquet of the North Quincy High spring and winter track and cross country teams at the Hilltop Steak House in Saugus.

Jim Mackiewicz was given the Coaches Trophy, Bill Daly the Unsung Hero trophy, Steve Mastrorilli and Mike Ricciuti received the Junior of the Year trophies and Jack Leone was given the Sophomore of the year trophy.

For winter track John McGuiggan was given the MVP trophy, Tom Quinn the Coaches Trophy and Jim Coughlin the unsung Hero trophy.

McGuiggan also was named the MVP in cross country and Coughlin received the Coaches Trophy.

Marie Voelkel was named the MVP of the girls team and given her trophy by Coach Jeff Strungis.

The boys' trophies were presented by Head Coach Lou Tozzi and assistants George Liset and Ken McPhee.

Tozzi showed a number of slides showing this past year's trackmen in action as well as many of his former standouts. Many of them, now in college, were present Monday night.

Director of Athletics Carl Leone spoke briefly.

Gifts were presented to each coach and a bouquet of flowers was presented by the captains to Mrs. Tozzi.

Letters were presented to the members of all the boys and girls teams. Special door prizes for alumni were won by Whitey McGuiggan and Marty Levenson and other door prizes were won by Eileen McKenna, Steve Mariano and Ed Miller.

Headmaster Peter Crisom had to attend a meeting of the City Council but sent a note read by Tozzi.

BRUIN STAN JONATHAN recently presented a Bruins team shirt to Eddie Ryan, 21 Woodward Ave., Quincy, when the boy attended a hockey game at the Boston Garden. Eddie, a Mite hockey player in the Quincy Youth Hockey Association, won the shirt in a contest sponsored by the QYHA.

Parker Wins N.Q. Youth Basketball Title

Parker won the championship of the North Quincy Youth Basketball League with a 13-1 record and clinched the title with a 45-41 win over Mass. Fields B. Mass Fields took an early six-point lead thanks to the scoring of Mark Scanlan and Tony Losordo but Parker took the lead back thanks to the offensive rebounding of Colin Powers. Powers led Parker with 18 points while Tommy Connolly, the league MVP, had eight. Scanlan led all scorers with 22 points, while Pat O'Sullivan and Losordo had eight each. Kevin Joy excelled on defense for the losers.

Wollaston dumped Mass. Fields B, 37-17, with George Burke scoring 13 and Peter Haley, Chris Costello and Mark MacDonald having six each. For Mass Fields Scanlan again led the attack with 11 and Mark Durkin had three.

Wollaston also walloped Montclair, 30-8, with Costello having 12 and MacDonald and Burke six apiece. Chris Gray had six for Montclair.

Mass Fields A topped Montclair, 28-16, with Ken Runge, Jimmy Arroyo and Ed Kennedy pacing Mass Fields and Joey Rabs and Frank Mortell leading Montclair.

In earlier games:

Parker took sole possession of first place in the North Quincy Youth Basketball League with a 24-16 win over Quincy.

Colin Powers and Tommy Connolly had eight points each and Peter Murphy six for Parker, while Mike Cocce scored four for Quincy.

	W	L
Parker	13	1
Quincy	11	2
Wollaston	9	4
Mass Fields A	8	5
Beechwood Knoll	4	10
Mass Fields B	3	10
Squantum	3	10
Montclair	2	11

Quincy bounced back to edge Mass. Fields A, 38-35, as Al DeBella scored 10 and Craig Eaton seven. Ken Runge of Mass. Fields led all scorers with 15. Eddie Kennedy scored nine and Mike Murphy four.

Mass. Fields A squeezed by Beechwood Knoll, 21-18, with Kennedy scoring eight points. Mike Mullen had four. Larry Leonard had seven and John Spring and Miles Kiley four each for Beechwood.

Mass. Fields B won its third in a row with wins over Montclair and Beechwood. Mark Scanlan and Patrick O'Sullivan had 11 and 10 points respectively in the win over Montclair, while Frank Morte 11 scored 12 for Montclair and John McCosh played well.

In a 36-31 decision over Beechwood, O'Sullivan and Scanlan scored all 19 first period points and O'Sullivan scored a season's high of 16 and Scanlan had 13. Mark Durkin and Michael Helfrich rebounded well. Leonard paced Beechwood with 13 points and Billy Stacey had six.

Beechwood walloped Squantum, 22-8, with Eric Apt scoring six for the winners and Kiley and Stacey adding four each. Squantum was led by Dave Zuroma and Gerard Coughlin.

Parker topped Wollaston, 41-36, with Connolly scoring 16 points and Powers nine. Chris Costello had 12 and George Burke nine for Wollaston.

Track Club Sets Several Records

The Quincy Track Club set several club records and turned in a number of best performances at the recent New England AAU Women's championships at Boston College.

The club finished fourth in team scoring with 13 points, an all-time high.

The 400-meter relay team of Denise Santo, Janice Kelly, Karen McCarthy and Mary Kate Kennedy placed fourth with a club record time of 51.31. McCarthy took fifth in the long jump and Michelle Millane was third in the discus and sixth in the shot put with a best ever 34-10½ for the 4 kilo implement.

Santo received good news when she was selected for the Boston Youth Games team. She had finished second in both the 100 meters and long jump in the meet in Boston but was picked for the long jump due to an age disqualification on the winner. This is the third straight year Denise has been picked for a national meet. Now 15, she has competed in the ARCO-Jesse Owens Games, Hershey Youth program and now the U.S. Youth Games.

The QTC will hold its annual fund raising tag day Friday and Saturday. It will send 85 members to the ARCO-Jesse Owens preliminaries on June 25. The Boston finals will be June 30.

NEWSCARRIERS WANTED

Here's a chance to earn extra money by building a Quincy Sun home delivery route.

Telephone: 471-3100

SPECIAL

We Check Your

FRONT END SPRINGS SHOCKS

ALL FOR A $2.00 CHARGE

No Obligation while you wait

WOODWARDS INC.

111 McGrath Highway Quincy

RUSSELL'S ANGELS

Haircutting Specialists at

Russell Edward's

Hairplace Two

Men's Salon 3 Maple Street

Corner Hancock, Chestnut & Maple Streets

Tuesday & Thursday Specials

Blow Cut $7.50 Reg. $10.

INCLUDING SHAMPOO

PERMS FOR HIDDEN BODY or CURLS

MANICURE

FACIALS . . . $11.50

"An hour of Luxury"

472-1060

472-1500

Gabriel®

RED RYDERS®

The heavy duty replacement shock with a bigger piston for more control

Replacing worn-out shocks with heavy-duty Red Ryders gives you extra control. Because a bigger than standard piston helps Red Ryders hold your wheels in better contact with the road.

$12.95 Installation Available

Coil springs for consistent operation — even after years of use. There are four in each Red Ryder.® Two in many other shocks.

"O" ring piston seal — it makes sure the fluid flows through the valving — instead of uselessly bypassing it.

Red Ryder's 1 3/16" piston (40% larger than the pistons used in standard replacement shocks) helps Red Ryders shed heat faster — gives you more control when the going's rough.

Gabriel's special nine stage valving (many other shocks use only six) gives Red Ryders better resistance to fade.

Leo Art Eddie

"Who you buy from is as important as what you buy"

COLUMBIA TIRE EXCHANGE INC MATTAPAN

Open Daily 8 - 5:30

Saturday 8 - 1

30 Edgewater Drive (near Blanchard St.) 298-0555

CITATIONS WERE PRESENTED to Joseph Gildea, founder and president of Quincy Little Loop at the 25th anniversary dinner dance held at Sons of Italy Social Center, West Quincy. From left, Rep. Michael Morrissey, with citation from Massachusetts House of Representatives; Steven Getz, director, Southeastern Massachusetts Chapter, Muscular Dystrophy Association, with plaque from MDA; Gildea, and City Councillor Leo Kelly, with citation from Quincy City Council. Senator Paul Harold also presented a citation from the State Senate. Little Loop has raised a total of $2,202 for MDA; $1,703 from a Little League Bowlathon.

[Quincy Sun Photos by Steve Grochowski]

25TH ANNIVERSARY of Quincy Bowling Little Loop was observed with a dinner dance at Sons of Italy Social Center, Quarry St., West Quincy. From left, Stanley Kovalski, co-chairman of the dinner dance, Mrs. Mary Kovalski, Joseph Gildea, president and founder of Little Loop, and Mrs. Hilda Gildea, John Mullaney, a director of Little Loop, and Mrs. Ruth Mullaney, co-chairman of the dinner dance.

25th Anniversary Tribute

Special Honors For Gildea, Little Loop

The Southern Mass. Muscular Dystrophy Association, was further assisted by the Quincy Bowling Little Loop last Friday when more than 125 attended the 25th anniversary reunion dinner-dance at the Quincy Sons of Italy Social Center.

Co-Chairmen Stanley Kovalski Sr. and Mrs. John Mullaney said that $499.50 will be turned over to the MDA tonight [Thursday] at The Quincy Sun office at a meeting of the Quincy-South Shore Jerry Lewis Telethon Committee. Along with the $1,703.30 raised by the Little Loop Bowl-A-Thon in March, the league's final total is $2,202.80. Over the past four years the Little Loop will have presented $6,873.94 to combat muscular dystrophy and related muscle diseases.

Joseph N. Gildea Sr., league president and founder, was toastmaster and introduced the head table guests: Councillor Joseph E. Brett, Mrs. Ruth Brett, Treasurer and Co-Chairman Stanley Kovalski Sr., Mrs. Mary Kovalski, Henry Bosworth, Quincy Sun publisher and co-chairman of the Quincy South Shore Jerry Lewis Telethon Committee, Mrs. Hilda Gildea, Mrs. Ruth Mullaney, John Mullaney, Steven Getz, director of Southern Mass MDA Chapter, Mrs. Linda Getz, Councillor Leo Kelly and State Senator Paul Harold.

Gildea was personally honored for his 25 years as president and founder of the league by Rep. Michael Morrissey, a former member of the league, with a citation from the House of Representatives; Senator Harold, a citation from the Senate, and Kelly, a citation in behalf of the City Council.

Kovalski presented Gildea with a weather station plaque in behalf of the Little Loop bowlers and directors.

Committee members were:

Stan Kovalski Sr., Mrs. Ruth Mullaney, John Mullaney, Dianne and Dennis Murphy, Saul and Linda Lipsitz, Mina Carey, George Hatfield, Mark Smith, Stan Kovalski Jr., Jim Vey, David Brodie and Wes Ellis.

Prizes awarded at a drawing were donated by: William J. O'Brien [Charlesbank Trust Co.]; Mort West [Wollaston Bowladrome]; David Mercier [So. Boston Savings Bank]; William Mullaney; Malenas Italian Restaurant; Edward Keohane [Keohane Funeral Home]; Mr. and Mrs. J. R. Wilkinson; Arlenes Pastry Shop; Tom Neiland [Murphy's Package Store]; George Hatfield; Wollaston Florist Shop; Ray Cunningham [Progressive Office Products Co.]; Derringer The Florist; Kevin Mullaney, Dr. Yacubian; Stan Kovalski Sr.; Herbert Baker; Henry Pirie; Richard Casey; Ruth and John Mullaney; Steves Woodworking Co.; O'Connell Gardens; Dennis and Dianne Murphy; Hilda and Joe Gildea and John J. Sullivan Sr.

Former bowlers and parents are welcome to make donations in behalf of the Little Loop for Muscular Dystrophy c/o The Quincy Sun.

HUTCHINSON OIL CO. of QUINCY, INC.
261 Quincy Ave., Quincy, 472-5930

FLEAS
ANTS
TERMITES?
10 YEAR GUARANTEE ON TERMITE CONTROL
ALL WORK GUARANTEED
RELIABLE PEST CONTROL
10 Whiting St., Hingham CALL 749-7146

● *Babe Ruth International*

Quincy Co-op Bombs Owens, Tuff-Kote Wins Pair

Quincy Co-op bombed Owens A.C., 25-5, in the International Babe Ruth Baseball League with Gary Connolly the winning pitcher. Connolly also went five for six. Jim Mullin had three singles and a double. Bill Cullen three hits and Gerry Connolly two. For Owens Chris Connolly had a triple and single and Ken MacDonald had a triple.

Tuff-Kote defeated Quincy savings, 11-6, with winning pitcher Bob Doyle striking out 10. Steve Hall had a double and single, Dave Mazzulli and Paul Egan had triples and Kevin Colman a double. For Quincy Savings Larry Costello, Dave Hickey and Chuckie Duffy played strong defense.

Tuff-Kote also edged Quincy Co-op, 15-14, in eight innings, with Mazzulli the winning pitcher. Mazzulli also went three for four, Larry Kelly had a homer and triple, Timmy Ryan a triple and single and Colman two doubles. For Quincy Co-op Mullin had two homers and a triple, Cullen went two for four and Gary Connolly had a triple and single.

Millard defeated Owens A.C., 11-6, with Mark Paul the winning pitcher. Mike Devonshire and Gary Keaney had two hits each, Steve Klaiman was on base three times and scored twice and Jim Riley had a two-run double. This was Millard's best game and it turned in some excellent plays when Owens threatened in the seventh with the bases loaded.

Quincy Savings topped South Boston Savings, 9-7, with Paul Leonard the winner. Bob Leonard pitched well in relief of his brother. Eric Johnson was the offensive star and Duffy excelled on defense.

Millard edged K. of C., 8-7, with Keaney getting credit for the win.

● *HN Women's Softball*

Hustlers, Neckers Division Leaders

The Hustlers lead the PM Division of the Houghs Neck Women's Softball League with a 5-0 record, while the Neckers paced the AM Division with a 4-1 mark.

The Neckers handed the Castaways their first defeat, 10-7, with Peggy Wysocki driving in two runs with a triple and Bobbie Casey hit two home runs. Lee Macedo cut down a runner at third with a strong throw from the outfield by Connie Boudreau, who made a fine tag.

The Neckers also walloped the Sea Gals, 24-6, with Peggy Crowley the winning pitcher and she also hit a grand slam homer in the fifth inning. Casey had a home run and Macedo drove in three runs.

The Good News Bunnies topped the Broad Squad, 17-11, with Jackie Gardner going two for three and Sue Giggie playing well on defense. Nancy McArdle pitched well for the losers and Joanne Dondero went two for three at the plate. In the third inning the Bunnies scored seven runs but the Broad Squad rallied for nine in the fifth to lead, 11-10. The Bunnies went on to score seven more in the next two innings.

The Hustlers defeated the Foxy Fillies, 18-11, to remain unbeaten as Sheila Tortoff went three for three and Jan Schuerch played well on defense. Kit Smith backed up the catcher on a play and made a great tag to end the sixth inning. Nancy Sullivan went three for three with a home run and Janet Kirby was four for four including a homer. Left fielder Vicki Mullaney made some fine plays and Mary Gallagher shone at third.

AM DIVISION

	W	L
Neckers	4	1
HN Steamers	3	2
Broad Squad	1	4
Foxy Fillies	1	4

PM DIVISION

Hustlers	5	0
Castaways	4	1
Good News Bunnies	2	3
Sea Gals	0	5

Sterling Defeats A-N, 5-1

Eddie Miller's Sterling Junior High baseball team ran its league-leading record to 5-1 with a 7-0 win over Atlantic-North. Sterling came from behind with three runs in the last inning to win it. John Kozlowski doubled with one out in the seventh and, with two outs, pinch hitter Justin Obert singled to tie the score. Sterling added two more for the win. Glen Oriola was the winning pitcher.

Sterling earlier had defeated Central, 7-5, as Tom Richards scattered seven hits and struck out eight. Bob Ready drove in three runs and scored once himself and had three straight triples, all well over the outfielders' heads.

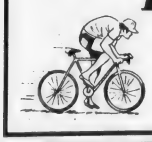

SOUTH SHORE BICYCLE
AND HOCKEY SHOP
45 Billings Road,
North Quincy 328-3710
Sales And Service

NEWSCARRIERS WANTED
Boys - Girls
'Start Your Own Quincy Sun Paper Route'
Call 471-3100

● *St. Joseph's Girls Softball*

C Team Romps To 5th In Row

St. Joseph's Girls C softball team romped to its fifth win in a row, 19-8, over St. Francis of Weymouth, in the CYO Cadet League.

Janice Glavin picked up her second win in relief of her sister Jackie. Janice also helped out at the plate as she went three for three. Tricia Travers also had three hits. Margaret McBride and Lisa DiGuisto had two hits each, while Lorri Overby played solid defense at third base.

Earlier the C team had bombed St. Joseph's A, 22-5, as Janine LaFleur struck out nine and she also led the attack with three hits. Margaret McBride and Janice Glavin had three hits each and Jackie Glavin and Mary Thibodeau had two each. Marilyn McBride had a double, her first hit of the season. LaFleur was helped by several fine plays by Joyce McLaughlin at first. For the A team Suzy Thomas and Allison Bright played well.

St. Joseph's A ran over St. John's B, 29-7, with Suzi Thomas the winning pitcher and Heather Slicias pitching well in relief. Ann Abdallah, Janet Caporale and Sue Dacey hit homers, while Thomas drove in seven runs, Abdallah five, Dacey and Caporale four each, Slicias three and Allison Bright, Kathy Curtin and Patricia Hunter two each. Lisa Shaughnessy sparkled on defense.

Police Relief Association Sponsoring Wrestling Show

The Quincy Police Relief Association is sponsoring a professional wrestling show Wednesday, June 27, at 8 p.m., in Veterans Memorial Stadium, Quincy, for the benefit of the organizations' illness and death fund.

The show will feature a tag-team match between the Gullo brothers, Frank and Joe, and Bob [Hurricane] Wheeler and Steve Bourbon. In other matches Rocky Ramon will meet Dick Jefferson and Chief Running Deer will be matched against Cowboy Billy Holiday. Several other matches are in the planning stage.

Sgt. John Doyl, president of the QPRA, is in charge. Tickets may be obtained at Quincy Police Station or from members of the association.

● *St. John's Little League*

Alpine Wins National Division, Gacicia Holds American Lead

With St. John's Little League moving toward its playoffs beginning June 25, the Alpine Restaurant nailed down the National League championship with a 21-5 romp over Presidents Pharmacy.

In the American League Gacicia Insurance moved into first place with a 14-2 record, but Riley and Rielly Insurance is right behind with an 11-2 mark and The Quincy Sun also has a shot at the division crown. Gacicia defeated Riley and Rielly, 8-6, on Joe Buccini's two-run homer following Bob Kozlowski's triple. Down, 4-0, Gacicia tied it up in the bottom of the sixth and won it in the seventh. P. J. Duggan hit a two-run triplet to spark Gacicia's comeback.

Gacicia walloped The Sun, 9-1, with Sean Kudelkia striking out 12, and romped over Beau's Place, 15-2, behind Mark Goodwin's one-hit pitching and some outstanding defense by Steve Davis at shortstop.

Social Club, after splitting with Presidents Pharmacy, winning the completion of a tie game, 7-4, and losing, 12-1, to Bob Kinsbury's blazing fast ball, handily defeated Braintree Paint and Wallpaper, 7-1, as Paul Foy threw a two-hitter and also singled and tripled. Brian Durante, Pat Calabro and John Nee also wielded big bats. Dave Tocchio had two hits in a losing cause.

The Sun edged the Social Club, 12-11, with Michael Casey and Jim Stasio sparking the attack with three hits each. Dan Consolagis made the defensive play of the game at second to snuff out a Social Club rally and Dan Santry was the winning pitcher in relief.

The Sun also edged the Alpine Restaurant, 7-6, with southpaw Eddie Gore pitching five-hit ball and striking out 13 to edge Al Martel, who struck out eight Sun batters. The Sun came from behind to win as Eric Jolley drove in the winning run after Stasio had tripled. Gore struck out the side in three of the six innings and struck out the last batter in every inning. Sang Yoo's line drive single in the third had given The Sun the lead at that point.

In the Sun's 14-7 win over Presidents Pharmacy, Stasio paced the team both on the mound and at bat. He pitched a six-hitter and struck out 12 and also drove in four runs with a two-run homer and was two for two. Kevin Jolley went two for three and drove in four runs and Gore was three for three.

Alpine, winning three in a row, the last a crushing win over Presidents Pharmacy, opened up a huge lead on its way to the division flag. Following Martel's 10-strikeout 5-3 effort against Van Oriola Plumbing, with timely hitting by Bob Volpe and Tim Finnegan, Alpine breezed by Braintree Paint and Wallpaper, 13-5, sparked by Tony Koury's fine defensive play at first base. Alpine then drew down the curtain with its 2-5 walkaway over Presidents as Martel pitched well and Kevin Capobianco had five hits. Sean Cahill's triple and Mike Shield's three-run homer paced the losers.

In the Farm League Sweeney Funeral Service wrapped up the title with a 10-0-1 record with one makeup game left.

The championship playoffs start June 25 with the American and National league champions meeting in a best of three series. If there is a tie for the American League top, the playoff would be held on the 25th and the playoffs would start the 26th.

The annual all-star game and picnic will be held at Faxon Park on Saturday, JUne 30, at 10 a.m.

Spinello, Corbin FB Winners

Barbara Spinello and Dick Corbin shot low gross in the weekly mixed Scotch foursome at Furnace Brook Golf Club.

Edna Phelps and Tony Spinello shot low net, Mel Corbin and Quentin McCaffrey, Dot Smith and Ed O'Neil tied for second net, while Pat Tehan and Cully Johnson, Priscilla O'Neil and Mario Serafini tied for third net.

In the weekly women's tournament, a nine-hole throw out, all net event, Jennie Lutfy shot low net, Jo Hinckley and Isabel Morrison tied for second net and Marie Corayer and Alice Pagnano tied for third net.

SPORTS FANS!

I BET YOU DIDN'T KNOW

Brought To You
By ROBERT COLMAN

Here's a baseball riddle you can have some fun with... How can a team get three triples and three singles in one inning, and still not score a run?... Answer: First two men triple and are out at the plate trying for an inside-the-park homer... Next man triples and stays at third... Next two men get infield singles with the runner holding third... Last man smacks a ground ball that hits runner going from first to second... Batter gets credit for a hit, but runner is out, making three triples, three singles, three outs...and no runs!

* * *

Do you have any idea what was the smallest city ever to have a big league baseball team?... Answer is Troy, N.Y.... Troy was in the National League from 1879 to 1882.

* * *

Do you know who was the very first player in history to sign a contract for a salary of 100-thousand dollars or more a year?... The first 100-thousand dollar player was baseball star Joe DiMaggio, who signed for that amount in 1949.

* * *

I bet you didn't know... Did you know that... Colman's has the largest summer fun sport needs in New England? Have fun this summer, shop Colman's for all your equipment. Fishing, golf, camping, swimming, lawn games. Whatever... you save money at Colman's.

COLMAN'S SPORTING GOODS

1630 Hancock St.

A-N Girls Track Team Defeats Broad Meadows In Finale

The Atlantic-North Junior High girls' track team won both relays to snap a 36-36 tie and defeat Broad Meadows, 46-36, in its final meet.

The one-lap team of Karen Lindenfelzer, Deirdre Donovan, Laura Coughlin and Martha Donaghue broke the school record, set two weeks ago, by 1.08 seconds, with a 44.72 timing. The team has been unbeaten this spring.

The two-lap team comprised Linda Kennedy, Ann Gorcyzca, Erin Horrigan and Kathy McCarthy.

Kennedy finished unbeaten in the mile and Donaghue was undefeated in the hurdles. Marjorie Bortolotti has shown great improvement in the high jump and finished with a fine 4-8 to win in the finale. Donovan placed second at 4-7 and Bortolotti also was third in the 440.

Horrigan and Gorczyca were 1-3 in the 880, Donovan and McCarthy were 2-3 in the 100 and McCarthy also was third in the shot put. Donaghue and Marie McGurl were 1-2 in the hurdles and Martha also finished second in the long jump.

Others turning in fine performances for A-N were Mary Ellen Timmins, Cathie Burke, Susan O'Brien, Amanda Mujica, Mary Coughlin, Sue Ann Sterin, Susan Quintiliani, Patti Salton, Patti Markham, Marjorie Sweet, Jean Ward, Susan Foley, Theresa Hutchings and Cheryl LeBlanc.

For Broad Meadows Chris Picarski won the 100 and won the long jump with a 14-8 leap. Colleen Mahoney was second in the long jump. Stacy Sparks, in her first attempt, won the shot put at 28-6 and Ellen Mullen was second at 25-7.

In the mile Meg Goldrick and Frannie Brown finished 2-3, Diane Raftery took second in the 880 and Michelle Beven was third, Mahoney won the 440 with Maria Burke second. Sue Mitchell was third in the high jump in her first attempt at 4-7.

In junior varsity action Atlantic easily defeated undermanned BM, 68-14, with Salton winning the 100 at 11.88.

For BM, sisters Janet and Ann McCarthy placed 1-3 in the hurdles, Joan McDonald and Holly Morris were 1-2 in the shot put.

Atlantic-North looks forward to a good 1980 season. Although it will lose Donovan, Donaghue, Bortolotti and others, it will have a fine nucleus of seventh graders to take up the slack and Salton, McGurl, Markham, Coughlin, O'Brien and Kennedy are some of the girls coaches Adams and Hughes will be depending upon.

LOFTS GETS THE BUGS OUT!
CHINCH BUGS

- JAPANESE BEETLE GRUBS
- SOD WEBWORMS
- EARWIGS
- ANTS
- CLOVER MITES
- EUROPEAN CHAFER GRUBS
- HYPERODES WEEVILS
- SOUTHERN CHAFER BUGS
- CHIGGERS

reg. $10.95
$9.95
Bag covers 5,000 sq. ft.

HANGING FUCHSIA
8" Pot Only
$4.99
reg. 9.95
SAVE 50%

ROSES
10% OFF
It's the year of the rose

Fresh Flower Bouquet $1.98

Sale Ends June 28
SEE US FOR THE LARGEST SELECTION ON THE SOUTH SHORE
Open 7 Days
mna
Old Colony Landscape
GARDEN SHOP
151 Main St., Weymouth, near junction rtes 53 & 18.
Listen to Garden Topics every Mon., Wed. & Fri. at 12:20 on WJDA - Bert Motroni

Perform a death-defying act.

Give Heart Fund.
Give Heart Fund
American Heart Association

● ***Junior League***

Foley, Burgin, Keohane's, VFW, Sears Win

Foley Plymouth-Chrysler breezed over Colonial Federal, 16-2, in the Junior Baseball League with Billy Phillips pitching three-hit ball and striking out eight while winning his sixth game.

Phillips has allowed 24 hits in 36 innings, struck out 45 and walked only nine and at bat has .500 average. Mat Elofson had two doubles and two singles, Phillips two doubles and a single, Paul Marshall a double and single, Chris Marshall two singles, Jack Bolster two doubles and Pete Furtado, Dave Phillips, Kevin Duffy and Bob Laracy one single each. For Duffy and Laracy it was their first hit.

Burgin Platner scored six runs in the fourth and scored the winner in the seventh as it edged Colonial Federal, 7-6, with Eric Roukey the winning pitcher. Colonial started with a run in the first on Billy Shaughnessy's home run and added another in the top of the fourth on Steve Turner's RBI single. Burgin's six-run fourth was highlighted by Roukey's homer and key hits by Danny Kelley, John Cristiani and Mike Cocce. Colonial scored three in the fifth on hits by Shaughnessy, Steve Constas and Mike O'Reilly and Dave Maloney's two-run homer. Colonial tied it in the sixth on Shaughnessy's hit.

In the extra inning Andrew Pugliese singled, went to second on a wild pitch and Richie Horrigan doubled to right to drive in the winning run and give Burgin its sixth straight win. Playing well for Burgin were Jimmy Salvati, Mike Barron, Kelley and Walter Downing, who made a great catch in the outfield, stifling a Colonial rally.

Keohane's defeated Houghs Neck, 4-1, with Kevin Scibilo pitching a three-hitter for his third win. His brother Paul relieved him to get the last two outs and Paul also made a sensational catch in centerfield to save at least two runs. Dan Baker had two doubles and a single, Dennis Cronin a double and single, Paul and Kevin Scibilo two hits each and Keith Burt one.

Burgin edged Keohane's, 6-5, starting with three runs in the first inning on singles by Billy Capplis, Kelley and Tom Richardson and a double by Mike Barron. It added another in the third, with John Kelly driving in Dan Kelley. Keohane scored a run in the fourth and went ahead with four in the top of the fifth highlighted by Baker's three-run homer. Burt also homered. Roukey relieved Cocce on the mound for Burgin and struck out the side. In the bottom of the fifth Burgin won it with two runs on Kelley's double, his third hit and singles by Cocce and Kelly.

Roukey struck out the last two batters in the sixth after giving up a hit and earned the win to give Burgin its seventh win in a row. Downing and Roukey also had hits.

Bryan VFW defeated Boston Gear, 11-5, with Brian Chase the winning pitcher. David Cooke had a double and two singles, Jerry Arroyo had a double and a single, Jim Arroty had two singles and Ed McArdle, who also did a fine job catching, Brian Chase and Jamie McArdle had a single each.

Sears belted Colonial Federal, 16-5, with Tom Connolly the winner, allowing only four hits, striking out 10 and having a homer and single himself. Joe Barnes had three hits and Bob Callahan, Steve Austin and Chris Aimola two each. Sears, after losing its first eight games, has won four of its last six.

Sears also blasted Kiwanis, 12-2, with Jim Sheets hurling a five-hitter. Tom Connolly went four for four including a homer, and drove in four runs, Austin had two hits and Barnes and Billy Connolly shone defensively.

Remick's scored three times in the bottom of the sixth to edge Bryan VFW, 10-9, after VFW had rallied for six in the top half of the inning to take a 9-7 lead. Remick's scored the three winning runs with two outs and the bases empty when John McGlame walked, Steve Higgins, the winning pitcher, doubled, Tom Ryan singled, Chris Bunker walked and Don Guthro blasted a double for the winning runs. McGlame, Ryan and Chris Rossi had two hits each, Higgins, Bunker and Guthro doubled and Jim Mayo and Mike Minichello also had hits.

Remick's walloped Rotary, 15-9, as Rossi hit his first Junior League home run, Bunker had a homer and triple, Guthro two singles and a double and Ryan and McGlame three singles apiece.

AMERICAN LEAGUE

	W	L
Remick's	11	2
Foley	10	3
Burgin Platner	8	5
VFW	4	9
Kiwanis	3	10
Sears	3	10

NATIONAL LEAGUE

Houghs Neck	9	4
Keohane's	8	5
Elks	7	6
Boston Gear	5	8
Colonial Federal	5	8
Rotary	5	8

● ***Babe Ruth***

VFW Wins 4th In Row

The VFW won its fourth game in a row with a 6-4 win over Granite City Electric in the Babe Ruth League.

Pitchers Eric Swanson of VFW and Paul Earle of Granite City settled down after some wildness in the first inning as Swanson pitched two-hit ball and Earle gave up only three hits and struck out nine. Jim Jaehnig played well at third base. Jean Pillard scored the winning run after driving in the tying run with a shot to right center. Steve Hogan and Jack Brown had the other VFW hits, while John Kozlowski and Hugh Campbell had the only Granite City hits.

VFW erupted for seven runs in the second and defeated Morrisette, 11-5, with pitcher Mike Kurey coming back to hold the losers to one run after giving up four in the first. Walks did in Jo-Jo Gonzales. Brown led VFW with two hits and Billy Goon, Hogan, Pillard and Kurey had one each. Gonzales had a homer and single, Mike Sullivan had two hits and Kevin Craig and John Purlan had one each for Morrisette. Relief pitcher Vin Cristiani shut VFW out over the last three innings.

VFW earlier had romped over the Elks, 14-1, scoring eight runs in the fourth. Mike Cullen pitched two-hit ball to stay undefeated. Brown went four for four and Swanson, Pillard, Jay Pillard had one hit each. Dave Ceurvels and Steve Pecevich had the Elks hits.

● ***Junior Farm League***

Yankees, Indians Win

The Yankees defeated the Red Sox, 6-2, in the Junior Farm League with Mike Malone pitching three-hit ball and striking out 15. Ron Fletcher had two doubles and a triple, Steve Hensley a triple, double and single, John Rodophele two singles, Joe Innello a double and single (in an earlier game he had a grand slam homer), Shawn Craig, Dean Agganis, Hank Miller and Jim Baldi a single each. Fletcher also excelled on defense.

The Indians pounded the Yankees, 10-19, scoring nine runs in the third inning. Hensley had a grand slam homer, a two-run blast and a single, Baldi a three-run homer and single, Fletcher two singles and Jeff Norton a single. Fletcher was the winning pitcher.

The yankees paraded over the Angels, 23-1, with Malone the winner with another three-hitter and 14 strikeouts. Fletcher and Steve Morad had home runs, and Morad had another hit, Hensley had a double and two singles, Innello two hits and Matt Jenkins, Agganis, Morris and Craig a single each.

Old Colony DeMolay Wins 5th Striaght

The Old Colony of Quincy DeMolay softball team improved its record to 5-0 with a 10-7 win over South Shore of Weymouth.

Old Colony pounded out 17 hits and Weymouth had 16. Winning pitcher Ken Olsen and Steve Wood had three hits apiece, Karl Olson had a double and two singles, Rich Hallberg two singles, Emery Swanson a triple and Bob Thomas, Steve Olson, Doug Eisan, Don DeChristofaro and Steve DiMassi a single each.

Old Colony leads the DeMolay League with five games remaining.

Sterling Girls Outlast A-N, 18-17

Sterling Junior High's girls' softball team outlasted Atlantic-North, 18-17, for its fourth win in a row. Nancy MacDonald and Denise Dupuis had four hits each, Tricia Ruf had a home run and Diane Alfano hit a bases loaded triple, as Sterling blasted out 24 hits. Kathy Duggan played outstanding defense.

Save Gas and Money ... shop locally.

Broad Meadows Undefeated

Tom Hall's Broad Meadows junior high boys' track team finished its season undefeated with a 52-30 win over Atlantic-North.

BM's Mike Williams turned in another outstanding performance as he won the long jump and 440. His time of 55.0 in the 440 was the fastest ever run by a junior high runner at Veterans Memorial Stadium.

Dan Radley won the hurdles in his first try in this event and Dave Keith won the mile and Mike Nevins the shot put.

Swim Program Registration

The City Recreation Department announces registration will be held Monday and Tuesday, June 25-June 26, for the instructional swim program at the Lincoln Hancock Community School.

Class registration is according to swimming ability and registration is on a first come, first served basis. Registration is open to Quincy residents who have a pool participation card issued by the Recreation Department. Registration will take place in the lower lobby on the Water St. entrance to the school according to the following schedule:

Monday: 1 p.m. Intermediate, 2 p.m. Swimmer, 3 p.m., synchronized swimmer, 3 p.m., advanced beginner; Tuesday: 10 a.m., non-swimmer, 12:30 p.m., beginner, 3 p.m., mother and tots.

This registration is only for pool lessons. Registration for lessons on the departments 13 swim stations along the city waterfront will take place on July 3 at the individual beach locations from 11:30 to 5:30.

Propane Gas
Cylinders filled on our premises 8 a.m. to 4:30 p.m.
Charmglow gas grills & accessories
Available at special low prices
South Shore Heating and Air Conditioning Inc.
38 Greenwood Ave.
E. Weymouth 337-6100

Braintree MEAT & PRODUCE
Sirloin Strips $3.49 LB. 12-14 lbs.
Choice Shell hips $1.95 LB. 20-25 lbs.
Lambrusco fifths (Araldo) $1.59
We have small freezer orders too exp. 6/23
Open Daily 9 - 9 848-4616
970 Washington St. So. Braintree Sq.

Business or Pleasure
Dollar Can Save You Money
DOLLAR RENT-A-CAR SYSTEMS
18 95 per day 100 FREE Miles
VOLARE OR SIMILAR TYPE CAR
For Reservations and Information Call:
479-5032 QUINCY
MOST MAJOR CREDIT CARDS ACCEPTED

Following Residents Complaints

Board Denies Change For Lakin Sq. Liquor Store

By NANCY McLAUGHLIN

To the sound of applause from some 54 Lakin Square area residents, the City Licensing Board voted to deny the request of Atlas Liquors for change of address from 665-671 Adams St., 60-70 Hilda St., to 659-665 Adams St., 49-53 Eddie St.

Board members Police Chief Francis X. Finn, Health Commissioner Dr. Samuel Solomon, Fire Chief Edward Barry and Building Inspector Allan MacDonald voted to deny the request, with City Clerk John Gillis dissenting.

At issue were traffic and other problems in the Lakin Square area resulting from the volume of business done at the discount liquor establishment.

Area residents said the move to the new, larger site in the same vicinity would only aggravate existing problems since the liquor store could then potentially bring even more traffic into the area.

The Lakin Square Neighborhood Association, formed recently to fight commercialism in the area, had many of its members at the meeting Tuesday.

Discussion of the issue began with Atty. Peter Eleey, representing Atlas Liquors, outlining proposed plans being undertaken, in part, to remedy the traffic situation.

Following the demolition of a house on the proposed site, a single story, masonry building would be built with two entrances, one on Adams St. and Hilda St. Parking for 28 cars would be available.

The area would be landscaped, and the old, free-standing sign would come down. All supplies and rubbish would be stored in the basement of the store.

Eleey said that Atlas had been trying to secure the new location for several years, and felt that there it could efficiently and effectively deal with the traffic problems.

Gillis then asked residents, "Who is in favor of the move?"

Two men, Philip Cheverie, of 44 Eddie St., and Richard Doyle, of 48 Eddie St., came forward and gave their names to Gillis.

Atty. Neil Kerstein, representing the Lakin Square Association, presented the board with a petition against the move signed by 181 residents.

He presented pictures to the board showing the unsightly condition of the building, grounds and sign, and told of a "Dear Neighbor" letter sent to residents by Robert White, trustee at Atlas.

The letter detailed improvements and stated there would be no access on Eddie St. However, Kerstein pointed out, there would still be access on Adams St., site of a good deal of the traffic problems.

He told the board of a 1972 letter to Chief Finn in which then Ward 5 Councillor William Delahunt had opposed the intentions of the liquor store, known then as White's Liquor, for increased parking.

Kerstein said that if the store had intended to alleviate traffic and other problems, it would have done so before this, and that a move would only add to the problems.

City Councillors John J. Lydon Jr., and James Sheets also voiced opposition to the move.

Lydon said a 15-foot buffer zone would be necessary and it would take away from the parking area. Lydon, who lives a street away from Atlas, called the proposed plans "cursory". "They don't have their act straightened out," he said.

Sheets said he has had phone calls about the traffic problems. Sheets noted that Atlas had done "practically nothing" about the traffic problem in the past.

Area residents told the board of problems with traffic, parking, rubbish and youths hanging around the area late at night.

Carol B. Reardon of 63 Hilda St., appeared before the board on behalf of her elderly parents who have lived on Hilda St. since 1943. Her mother recently had a heart attack and, because of the traffic, an ambulance had to park in the middle of Hila St. to reach Mrs. Reardon.

She also said when Atlas acquired the store in the late 1960's, it was in "apple pie condition," there was no deterioration. Employees of the store used snow shovels to clean up the debris around the establishment last weekend, she said.

Many other residents offered similar complaints, which were often met with applause.

Lydon informed the board the Stop & Shop on Adams St. is up for sale, and that when it closes shoppers will move to Lakin Square, bringing more traffic.

Fire Chief Barry said he didn't see why the Stop & Shop area couldn't be subdivided and a liquor store put in there.

Atty. Eleey asked that the board continue the hearing for a week so that the different partics could discuss the matter and make other changes that might solve problems.

Atty. Kerstein said talks would have no effect on the opposition to the move, and Councillor Lydon also objected to a continuance, saying "all the facts are known".

Police Chief Finn made the motion to deny and it was seconded by Dr. Solomon.

In other action, the License Board:

- Postponed for one week, a continued hearing on the request of Daniel N. Antonelli of Highway Auto Body, 481 Quincy Ave., for a permit to store 250 gallons of gasoline in tanks of cars, and for an auto body repair license.
- Continued for one week a request from Richard J. Flippin for a lodging house license at 10 Edgewood Circle, pending a tour of the establishment by the joint inspection team.
- Denied the request of Mrs. Beverly A. Mignosa for a second-hand license for 414 Washington St. because of the failure of Mrs. Mignosa to appear at the meeting.
- Granted a Motor II license to John A. Kohler, of Ace-K Auto Body, 310 Washington St., with restrictions that no cars be displayed outside the building, no more than two cars be up for sale, signs be approved by the building inspector and the area around the building be kept clean.
- Placed on file a request from George Terrio, of South Shore Bait & Tackle, for a Sunday opening license.
- Placed on file complaints against Feeley's Baked Enameling Co., 232 Water St., that the firm operated after the specified hours.
- Granted George P. Viglas a repair shop license for 113 Garfield St., (formerly Granite City Blacksmith Shop) with the restrictions that all tank trunks under repair and iron and equipment no longer used, be removed; no spraying be done accept in an approved spray room; no work be done outside, and cars be kept in the building at night.
- Ordered Wollaston Golf Service to clean up the station within 30 days.

Summer Yard Sales Planned To Dispose Of Old School Equipment

With yard sales becoming more and more popular the Quincy school department has decided to get into the act.

School Supt. Dr. Lawrence P. Creedon is asking the school committe for permission to hold a series of sales or auctions this summer to dispose of old and out-of-date school equipment and furniture.

The superintendent estimates that old student desks and chairs would bring from $2 to $4 each. Other items would include wrought iron chairs, lathes and a radial arm saw.

Creedon informed the committee that Vincent Sullivan, coordinator of science in the school system and a registered auctioneer, has volunteered his services.

The sales, Creedon said, would be conducted on Saturdays with the first sale and auction on June 23 at the Squantum School playground.

The city solicitor has rendered an opinion indicating that the school system has the authority to dispose of surplus school property, Creedon said.

23 Residents Awarded Degrees At Bridgewater State

Twenty-three Quincy residents were awarded degrees at the annual commencement at Bridgewater State College.

Master of arts degrees were conferred on Nicholas J. Krot, Linda Lew-Hanson, James N. Rourke, Patricia E. Nee, Karen L. Wysocki, Linda L. Silk and Nancy K. Piscatelli.

Carol A. Dauphinee received her bachelor's degree magna cum laude, Michael F. Dwyer and Judith C. Lindsay graduated cum laude.

Others receiving bachelor's degrees were: Geraldine A. Belmonte, Doreen M. Congdon, Lori DiBona Corner, Michael J. Florida, Daniel Hankard, Gary R. Haskell, Nancy J. Kelly, Douglas W. Kemp, Maureen O'Connell, Stephen Orlando, Lina M. Simkus, Carolann Tutela and Nancy Muldowney.

Douglas King Receives Lowell University Degree

Douglas King, of 38 Charlesmount Ave., Quincy, was awarded a bachelor of music degree in music education at University of Lowell commencement exercises held recently at Cawley Memorial Stadium.

Son of Mr. and Mrs. Albert O. King of Quincy, he is a graduate of Quincy High School and plans to tour cross-country with the show band, 'Darker Side".

American Real Estate
wishes to list, advertise and market your real estate.
For service please call brokers:
Frank Bellotti Frank Cammarata
328-0832

WE'RE FIGHTING FOR YOUR LIFE
Don't Smoke
The American Heart Association

LEGAL NOTICES

CITY OF QUINCY
IN COUNCIL

ORDERED: June 18, 1979

Be it ordained by the City Council of the City of Quincy, as follows:

That the Revised Ordinances of the City of Quincy, 1976, as amended, be further amended as follows:

In Chapter 2, Administration, Article XXX, Salaries, General Salary Classifications and Wage Schedules, Strike out the following:

TITLE	SALARY
Forestry Lab.-Wrking Foreman-MEO-Tree Climber	$ 13.596
Dentist	19.500
Fire Chief	35.895
Police Chief	35.895
Assistant Dentist	16.500

and insert the following:

TITLE	SALARY
Fire Chief	37.274
Police Chief	37.274
Dentist	22.500
Assistant Dentist	19.000
Economic Crime Coordinator	14.769
Assistant Director--Operations [Hosp]	25.005
Assistant Manager--Operations [Hosp]	20.375
Assistant Director--Personnel [Hosp]	19.500
Personnel Analyst -- [Hosp]	11.200
Assistant Director--Financial Services [Hosp]	25.005
Budget Director -- [Hosp]	20.375
Patients Accounts Manager -- [Hosp]	16.500
Director of Housekeeping -- [Hosp]	17.100
Hospital Housekeeper	15.000
Ocology Supervisor -- [Hosp]	16.948
Tumor Registrar -- [Hosp]	9.360
Mechanical Equipment Operator -- [Hosp]	11.015
Equal Opportunity Officer	15.000
Forestry Laborer-Working Foreman-Tree Climber	13.596

A True Copy Attest:
John M. Gillis
Clerk of Council

6/21/79

INVITATION FOR BIDS

CITY OF QUINCY, MASSACHUSETTS
PURCHASING DEPARTMENT
1120 HANCOCK ST., QUINCY, MA 02169

Invites sealed bids/proposals for furnishing and delivering to the City of Quincy:

Public Buildings Dept. of Public Works	Moving Services - Various City Departments	July 6, 1979 at 10:00 A.M.
School Dept.	Physical Education Equipment	July 9, 1979 at 10:00 A.M.
	Dental Supplies	July 9, 1979 at 10:30 A.M.
	Refrigeration/Air Conditioning Supplies	July 9, 1979 at 11:00 A.M.
Hospital Dept.	Rebid - Laboratory Supplies for Chemistry, Microbiology & Hematology	July 10, 1979 at 10:00 A.M.
	Rebid - Blood Bank Supplies	July 10, 1979 at 10:30 A.M.

Detailed specifications are on file at the office of the Purchasing Agent, 1120 Hancock St., Quincy, MA 02169.

Bids must state exceptions, if any, the delivery date and any allowable discounts.

Firm bid prices will be given first consideration and will be received at the office of the Purchasing Agent until the time and date stated above, at which time and date they will be publicly opened and read.

Bids must be in a sealed envelope. The outside of the sealed envelope is to be clearly marked, "BID ENCLOSED" with time/date of bid call.

The right is reserved to reject any or all bids or to accept any part of a bid or the one deemed best for the City.

Arthur H. Tobin, Mayor
A. A. Roccuzzo, Purchasing Agent

6/21/79

Conference To Study Plans For New Jail

The National Institute of Corrections Jail Center of Boulder, Colo., will conduct a two-day jail planning session at First Parish Church hall in Dedham today [Thursday] and Friday, 9 a.m. to 4:30 p.m., to aid Norfolk County with preliminary plans for construction of a new house of correction and jail.

Sheriff Clifford H. Marshall has invited criminal justice, local social service, civic and political organizations to participate in the conference along with the site selection committee, Norfolk County Commissioners, and the administrative staff of his office. The conference will study the feasibility of constructing a new correctional facility for the county.

The present Norfolk County House of Correction and jail was constructed in 1817. It has not had a major renovation since 1850, according to Sheriff Marshall.

A fire last November destroyed the northeast wing and has resulted in overcrowding in the remaining useable sections.

LEGAL NOTICES

SHERIFF'S SALE

COMMONWEALTH OF MASSACHUSETTS
Norfolk,ss. Dedham, May 16, 1979

Seized and taken on execution and will be sold by Public Auction Tuesday the 31st day of July A.D. 1979 at 9:55 o'clock A.M. at the Norfolk Deputy Office at 630 High Street in Dedham in said County of Norfolk, all the right, title and interest which RICHARD A. BENSON had [not exempt by law from attachment or levy on execution] on the 23rd day of March A.D. 1979 at 9 o'clock A.M., the time when the same was seized on execution in and to the following described real estate:

The land with the buildings thereon situated in said Quincy, being Lot No. 33 on a plan recorded with Norfolk Deeds, in Plan Book 40, Plan 1859 and bounded and described as follows:

Northeasterly on land now or formerly of Mary A. Gavin, fifty-six and 5/10 [56.5] feet;

Southeasterly on Lot No. 34 on said plan, one hundred one [101] feet;

Southwesterly on Bay View Street, fifty-five [55] feet; and

Northwesterly on Lot No. 32 on said plan, eighty-seven [87] feet.

Containing 5,170 square feet of land.

William Blake
Deputy Sheriff

6/21-28 7/5/79

COMMONWEALTH OF MASSACHUSETTS
PURCHASING DEPARTMENT
County of Norfolk

PROPOSAL

Sealed Bids will be received at the office of the Norfolk County Commissioners, Superior Court House, Dedham, Massachusetts 02026 for:

Wollaston Recreational Facility - Installation of Drain Pipe, June 27, 1979 at 12:00 Noon.

To be considered, bids must be received by 12:00 Noon on Wednesday, June 27, 1979 at which time and place they will be publicly opened and read. Bids must be in a sealed envelope and on the outside be clearly marked with the date and description of bid.

Details of contract requirements and specifications shall be obtained at the office of the Purchasing Department, Registry of Deeds Building, Room 4, Dedham, Massachusetts. A deposit of ten dollars [$10.00] in the form of a check payable to the Norfolk County Commissioners is required for each set of documents so obtained. The amount of the deposit will be refunded to the bidder.

The Norfolk County Commissioners reserve the right to accept or reject any or all bids; or to accept any bid or portion thereof, deemed by them to be in the best interest of the County.

James J. Collins, Chmn.
George B. McDonald
David C. Ahearn
Norfolk County Commissioners
6/21/79

FIGHT MUSCULAR DYSTROPHY

LEGAL NOTICES

NOTICE TO BIDDERS

CITY OF QUINCY
DEPARTMENT OF PUBLIC WORKS

NORTH QUINCY STREETSCAPE I

Sealed Bids for North Quincy Streetscape I will be received at the Department of Public Works at the Commissioner's Office at 55 Sea St., until 2:00 P.M., EST on July 10, 1979 at which place and time said Bids will be publicly opened and read aloud.

The Work includes curb alterations and sidewalk improvements, and appurtenant work, in North Quincy, Mass.

Bid Security: Cash; certified, treasurer's, or cashier's check; or bid bond in the amount of $8,000.

Drawings and other Contract Documents may be examined and obtained at the office of the Commissioner of Public Works, 55 Sea St., Quincy, Mass., on and after June 18, 1979; $50 deposit required. The full amount of the deposit will be returned to all bidders who return the documents in good condition within 10 days after the Bids are received.

Successful bidder must furnish 100 percent Performance Bond and 100 percent Labor and Materials Bond.

Commonwealth of Massachusetts minimum wage rates and public works employment laws are applicable.

No bidder may withdraw his bid for a period of 30 days, excluding Saturdays, Sundays, and legal holidays, after the date set for Bid opening.

The Owner reserves the rights to waive any informality and to reject any or all Bids, should the Owner deem it to be in the public interest to do so.

James J. Ricciuti
Commissioner of Public Works
6/21/79

SHERIFF'S SALE

COMMONWEALTH OF MASSACHUSETTS
Norfolk, ss. Dedham, May 16, 1979

Seized and taken on execution and will be sold by Public Auction on Tuesday the 31st day of July A.D. 1979 at 9:55 o'clock A.M. at the Norfolk Deputy Office at 630 High Street in Dedham in said County of Norfolk, all the right, title and interest which MARTIN S. QUINLAN had [not exempt by law from attachment or levy on execution] on the 26th day of October A.D. 1976 at 9 o'clock A.M., the time when the same was Attached on Mesne Process in and to the following described real estate:

A certain parcel of land, with buildings thereon, situated in that part of said Quincy called Wollaston, and being Lot numbered fourteen [14] in Block eight [8] Section six [6] as shown on a plan of said Section drawn by D. Granger & Son and recorded with Norfolk Deeds at the end of Book 406, and bounded:

Northeasterly on Newport Avenue, fifty [50] feet;

Southeasterly on lot numbered thirteen [13] in said Block, one hundred [100] feet;

Southwesterly on lot numbered seven [7] in said Block, fifty [50] feet; and

Northeasterly on lot numbered fifteen [15] in said Block, one hundred [100] feet.

Containing five thousand [5000] square feet.

William Blake
Deputy Sheriff

6/21-28 7/5/79

LEGAL NOTICES

COMMONWEALTH OF MASSACHUSETTS
Norfolk, ss. Probate Court

No. 79M0669-S1

NANCY HISAYO STASIO, Plaintiff vs. FRANCIS J. STASIO, Defendant. Summons by Publication.

To the above-named Defendant:

A complaint has been presented to this Court by your spouse, Nancy Hisayo Stasio, seeking separate support, custody of the minor children, restraining order, support for the minor children, alimony, and establish that such living apart from defendant is for justifiable cause on her part.

You are required to serve upon Paul F. Mahoney, Esq., plaintiff's attorney, whose address is 20 Ashburton Place, Boston, Ma. 02108, your answer on or before September 5, 1979. If you fail to do so, the Court will proceed to the hearing and adjudication of this action. You are also required to file a copy of your answer in the office of the Register of this Court at Dedham.

Witness, ROBERT M. FORD, Esq., First Judge of said Court at Dedham, June 5, 1979.

THOMAS PATRICK HUGHES,
Register of Probate.

6/21-28 7/5/79

SHERIFF'S SALE

COMMONWEALTH OF MASSACHUSETTS
Norfolk, ss. Dedham, May 3, 1979

Seized and taken on execution and will be sold by Public Auction on Tuesday the 10th day of July A.D. 1979 at 9:55 o'clock A.M. at the Norfolk County Deputy Office at 630 High Street in Dedham in said County of Norfolk, all the right, title and interest which PANTALIS MICHALAKS, DBA HELLAS TEXACO STATION had [not exempt by law from attachment or levy on execution] on the 11th day of April A.D. 1979 at 9 o'clock A.M., the time when same was seized on execution in and to the following described real estate to wit:

A certain parcel of land, situated in Quincy, Norfolk County, Massachusetts, being lots numbered One [1] and Two [2] in Block N. on Narragansett Road. [Description and encumbrances, if any] as shown on a plan dated October 31, 1919, entitled "General Plan of Merrymount, Quincy, Mass., surveyed by Ernest W. Branch, C.E., revised and replotted by Henry Allen Hancox, C.E.", recorded with Norfolk Deeds, Plan Book 93, Plan 4505. Said Lot No. 1 contains five thousand four hundred and thirty-nine [5439] square feet, and said Lot No. 2 contains five thousand [5000] square feet. There is excepted, however, from the premises, hereinbefore described, so much of the Southerly portion thereof [455 square feet, more or less] as has been taken by Municipal or other governmental authorities for the rounding off of the juncture of Samoset Avenue and Narragansett Road.

William Blake
Deputy Sheriff

6/21-28 7/5/79

COMMONWEALTH OF MASSACHUSETTS
Norfolk, ss. Probate Court

No. 79M0392-D1

VERNA M. DeFRANCO Plaintiff vs. CHRISTOPHER A. DeFRANCO Defendant. Summons by Publication.

To the above-named Defendant:

A complaint has been presented to this Court by your spouse, Verna M. DeFranco, seeking a divorce, restraining order, custody of the minor child, alimony, and support for the minor child.

You are required to serve upon William F. Maloney, Esquire, plaintiff's attorney, whose address is 88 King Street, Dorchester, Ma. 02122, your answer on or before September 5, 1979. If you fail to do so, the Court will proceed to the hearing and adjudication of this action. You are also required to file a copy of your answer in the office of the Register of this Court at Dedham.

Witness, ROBERT M. FORD, Esq., First Judge of said Court at Dedham, June 5, 1979.

THOMAS PATRICK HUGHES,
Register of Probate.

6/21-28 7/5/79

LEGAL NOTICES

COMMONWEALTH OF MASSACHUSETTS
Norfolk, ss. Probate and Family Court

No. 78F1138-AT
Notice of Fiduciary's Account

To all persons interested in the estate of EDWARD C. LASCHKOWSKY late of Quincy, in said County, deceased.

You are hereby notified pursuant to Mass. R. Civ. P. Rule 72 that the First and Final account of A. RUSSELL LUCID as Special Adminstrator [the fiduciary] of said estate has been presented to said Court for allowance.

If you desire to preserve your right to file an objection to said account, you or your attorney must file a written appearance in said Court at Dedham on or before the 11th day of July, 1979, the return day of this citation. You may upon written request by registered or certified mail to the fiduciary, or to the attorney for the fiduciary, obtain without cost a copy of said account. If you desire to object to any item of said account, you must, in addition to filing a written appearance as aforesaid, file within thirty days after said return day or within such other time as the Court upon motion may order a written statement of each such item together with the grounds for each objection thereto, a copy to be served upon the fiduciary pursuant to Mass. R. Civ. P. Rule 5.

Witness, ROBERT M. FORD, Esquire, First Judge of said Court, this 29th day of May, 1979.

THOMAS PATRICK HUGHES,
Register.

6/14-21-28/79

COMMONWEALTH OF MASSACHUSETTS
Norfolk, ss. Probate and Family Court

No. 77F0449-E1
Notice of Fiduciary's Account

To all persons interested in the estate of ERNEST A. PETTENGILL late of Quincy, in said County, deceased.

You are hereby notified pursuant to Mass. R. Civ. P. Rule 72 that the First and Final account of SOUTH SHORE BANK as Executor of the will of said deceased has been presented to said Court for allowance.

If you desire to preserve your right to file an objection to said account, you or your attorney must file a written appearance in said Court at Dedham on or before the 18th day of July, 1979, the return day of this citation. You may upon written request by registered or certified mail to the fiduciary, or to the attorney for the fiduciary, obtain without cost a copy of said account. If you desire to object to any item of said account, you must, in addition to filing a written appearance as aforesaid, file within thirty days after said return day or within such other time as the Court upon motion may order a written statement of each such item together with the grounds for each objection thereto, a copy to be served upon the fiduciary pursuant to Mass. R. Civ. P. Rule 5.

Witness, ROBERT M. FORD, Esquire, First Judge of said Court, this 4th day of June, 1979.

THOMAS PATRICK HUGHES,
Register.

6/14-21-28/79

COMMONWEALTH OF MASSACHUSETTS
Norfolk, ss. Probate and Family Court

No. 79F1430-A1

To all persons interested in the estate of ERSILIA VIGNONI late of Quincy in said County, deceased.

A petition has been presented to said Court praying that the value of the property of said deceased remaining after the payment of debts, widow's allowance, and charges of administration may be determined by said Court, for reasons more fully set out in said Petition.

If you desire to object thereto you or your attorney should file a written appearance in said Court at Dedham before ten o'clock in the forenoon on Aug. 1, 1979, the return day of this citation.

Witness, ROBERT M. FORD, Esquire, First Judge of said Court, this June 14, 1979.

THOMAS PATRICK HUGHES,
Register.

6/21-28 7/5/79

LEGAL NOTICES

COMMONWEALTH OF MASSACHUSETTS
Norfolk, ss. Probate and Family Court

No. 91434
Notice of Fiduciary's Account

To all persons interested in the estate of ELIZABETH A. LUFKIN late of Quincy, in said County, deceased, and to the Attorney General of said Commonwealth.

You are hereby notified pursuant to Mass. R. Civ. P. Rule 72 that the Thirty-Eighth account of NEW ENGLAND MERCHANTS NATIONAL BANK and GARDNER P. BABSON as Trustees [the fiduciary] under the will of said deceased for the benefit of Gardner P. Babson and others has been presented to said Court for allowance.

If you desire to preserve your right to file an objection to said account, you or your attorney must file a written appearance in said Court at Dedham on or before the 25th day of July, 1979, the return day of this citation. You may upon written request by registered or certified mail to the fiduciary, or to the attorney for the fiduciary, obtain without cost a copy of said account. If you desire to object to any item of said account, you must, in addition to filing a written appearance as aforesaid, file within thirty days after said return day or within such other time as the Court upon motion may order a written statement of each such item together with the grounds for each objection thereto, a copy to be served upon the fiduciary pursuant to Mass. R. Civ. P. Rule 5.

Witness, ROBERT M. FORD, Esquire, First Judge of said Court, this 11th day of June, 1979.

THOMAS PATRICK HUGHES,
Register.

6/21-28 7/5/79

CITY OF QUINCY

NOTICE TO CONTRACTORS

Sealed proposals for the furnishing, transporting, and installing of a 24" reinforced concrete drain pipe and all work incidental to replace the existing 24" storm drain on Quincy Shore Drive, from the existing drain manhole located at the southeasterly corner of Quincy Shore Drive and Carle Road, northwesterly 108 + feet to the existing drain manhole located in the beach area, will be received at the office of the Commissioner of Public Works, Room 206, 55 Sea St., Quincy, Mass. until 10:30 A.M. Wed. June 27, 1979, at which time and place they will be publicly opened and read aloud.

The contractor to whom the contract may be awarded will be required to appear at this office with the surety offered by him and execute the contract within ten days from the date of the mailing of notice from the commissioner to the bidder, according to the address given by him, that the contract is ready for signature, and in case of his failure or neglect so to do, the commissioner may at his option, determine that the bidder had abandoned the contract and there upon the certified check or bid bond shall become the property of the City of Quincy.

The contractor will be required to give a guarantee of his work and file a bond in an amount acceptable to the City of Quincy for the fulfillment of his guarantee and contract. A certified check or bid bond in the amount of 5% of the face value of the contract shall accompany each bid.

Specifications may be obtained at the office of the Commissioner of Public Works upon deposit of $5.00 for each set, which will be refunded provided they are returned promptly and in good condition.

The right is reserved to reject any or all bids or to accept the bid deemed best for the City.

James J. Ricciuti
Commissioner of Public Works
6/21/79

Small Ads... Big Results! CLASSIFIED ADS!

PUBLIC NOTICE | PUBLIC NOTICE | PUBLIC NOTICE | HELP WANTED | HELP WANTED

City of Quincy CETA

NOTICE TO CONTRACTORS

Sealed proposals to furnish and install suspended ceilings, partitions, relocate lighting fixtures, drop sprinkler heads, install store front type wall and door and appurtenant work at Quincy CETA Skill Training Center, 11 Hayward Street, Quincy Massachusetts will be received at the office of the Director of CETA—Room 303, 1073 Hancock Street, Quincy, Massachusetts, at 2:00 p.m. on Tuesday, June 26, 1979 at which time and place they will be publicly opened and read aloud.

The contractor to whom the contract may be awarded will be required to appear at this office with the surety offered by him and execute the contract within 5 days from the date of the mailing of notice from the Director to the bidder, according to the address given by him that the contract is ready for signature and in case of his failure or neglect so to do, the Director may at his option determine that the bidder has abandoned the contract and thereupon the certified check or bid bond shall become the property of the City of Quincy CETA.

The Contractor will be required to give a guarantee of his work and file a bond in an amount acceptable to the City of Quincy CETA for the fulfillment of his guarantee and contract. A certified check or bid bond in the amount of five per cent (5%) of the face value of the contract shall accompany each bid.

Specifications may be obtained at the office of the Quincy CETA Director.

The right is reserved to reject any or all bids or to accept the bid deemed best for the City of Quincy CETA Program.

Paul J. Ricca
Director, Quincy CETA

Supervisor Of Nurses

Modern 50 bed Nursing Home on South Shore, 2 years Nursing Home experience necessary. Must have knowledge of Mass. Regulations. Reply with experience and salary requirements to:

Quincy Sun, Box 300
1372 Hancock St.,
Quincy, Mass. 02169

CIRCULATION DRIVERS For Wednesday Only Must Have Own Car

The Quincy Sun
1372 Hancock St., Quincy Sq.
471-3100

Homemakers

Would you like to earn top pay plus mileage for servicing the elderly? Contact Catholic Charites Homemaker Program, 471-5273. 7/19

Homemakers Wanted

Work with the elderly, top pay. Name your own days, hours & area. South Shore Medical Services Inc., 1047 No. Main St., Brockton. Call for appointment in your area, 586-2282. 6/21

Students

Earn extra money this summer with our certificates. Make your own hours. Blackwell Studio, 1350 Hancock St., Quincy Square, 472-6845. 6/28

BUSINESS OPPORTUNITY

Wood Stoves, Approved

Make money, be independent, sell our stoves, contact Dulude Energy Systems, Box 18, East Freetown, Mass. 02717. 6/21

INSTRUCTION

Music Lessons

Professional Instruction
DRUM PIANO GUITAR
BRASS REEDS
WOLLASTON MUSIC CENTER
27 Beale St., Wollaston
Call 773-5325 T.F.

Photo Workshops

Weekly groups to learn photography. Beginners, advanced, color and B & W. Teenage afternoon classes. Call Bob Gorrill, 328-4012 Now. 6/21

MISCELLANEOUS

Skin Care

Start your Skin Care Program Today! Have a trained Beauty Consultant introduce you to Mary Kay Cosmetics with a complimentary facial. Instruction in correct beauty procedures for yourself and a guest. Call Paula, 472-8545 for an appointment. 8/16

NOTICE OF PUBLIC SALE

Notice is hereby given that Santino Vitali, d/b/a Tino's Gulf Service, of 1284 Furnace Brook Parkway, Quincy, Massachusetts, shall sell at public sale at 10:30 A.M. on July 19, 1979, a 1971 Kawasaki motorcycle, Vehicle Identification No. A7F26616, Maine Registration No. MC 39260. Said vehicle being sold to satisfy lien acquired under Massachusetts General Laws, Chapter 255, Section 39A.
6/21-28 7/5/79

NEWSCARRIERS WANTED
Here's a chance to earn extra money by building a Quincy Sun home delivery route.
Telephone: 471-3100

APARTMENTS WANTED

Apartment Listings Wanted

St. John's Parish is seeking a listing of available apartments for rent. Also a listing of people needing apartments. Call Norma Gaicia at 479-2492. T.F.

LEGAL NOTICE

COMMONWEALTH OF MASSACHUSETTS
Norfolk, ss. Probate and Family Court

No. 79F1397E1
Notice of Appointment

To all persons interested in the estate of ALICE J. MURRAY late of Quincy, in the County of Norfolk and to the Attorney General of said Commonwealth, if required.

A petition has been presented in the above captioned matter of a certain instrument purporting to be the last will of said deceased praying that NORMAN A. MURRAY, JR. of Levittown in the state of New York be appointed executor named in the will without sureties on the bond.

If you desire to object to the allowance of said petition, you or your attorney should file a written appearance in said court at Dedham on or before ten o'clock in the forenoon on 7/18/79.

Witness, ROBERT M. FORD, Esquire, First Judge of said Court at Dedham, the thirty-first day of May in the Year of Our Lord One Thousand Nine Hundred and Seventy-nine.

THOMAS PATRICK HUGHES,
Register of Probate.
6/7-14-21/79

ANTIQUES

Wanted Collectable Furniture

Lamps, Glass, China, Rugs, Jewelry and other Antiques. Allagash Antiques, 1659 Hancock Street, Quincy. 471-1760. 6/28

LEGAL NOTICE

COMMONWEALTH OF MASSACHUSETTS
Norfolk, ss. Probate and Family Court

No. 79F1376E1
Notice of Appointment

To all persons interested in the estate of FIORINO F. GIACOMOZZI, also known as FRED GIACOMOZZI late of Quincy, in the County of Norfolk and to the Attorney General of said Commonwealth, if required.

A petition has been presented in the above captioned matter of a certain instrument purporting to be the last will of said deceased praying that ANTHONY GIACOMOZZI of Braintree in the County of Norfolk be appointed administrator with the will annexed without sureties on the bond.

If you desire to object to the allowance of said petition, you or your attorney should file a written appearance in said Court at Dedham on or before ten o'clock in the forenoon on 7/18/79.

Witness, ROBERT M. FORD, Esquire, First Judge of said Court at Dedham, the twenty-ninth day of May in the Year of Our Lord One Thousand Nine Hundred and Seventy-nine.

THOMAS PATRICK HUGHES,
Register of Probate.
6/7-14-21/79

PETS

Loveable

Kittens to a good home - free. Ashmont - 265-3203. 6/21

WANTED

Flute

Used flute in good condition. Call 472-5117. 6/21

LEGAL NOTICE

COMMONWEALTH OF MASSACHUSETTS
Norfolk, ss. Probate and Family Court

No. 77F1445-E1

To all persons interested in the estate of KATHERINE T. McNEIL late of Quincy in said County, deceased. And to the Attorney General of said Commonwealth, if required.

A petition has been presented to said Court for probate of a certain instrument purporting to be the last will of said deceased by FRANCES SILK of Lynn in the County of Essex praying that she be appointed executive thereof without giving a surety on her bond.

If you desire to object thereto you or your attorney should file a written appearance in said Court at Dedham before ten o'clock in the forenoon on Aug. 8, 1979, the return day of this citation.

Witness, ROBERT M. FORD, Esquire, First Judge of said Court, this June 7, 1979.

THOMAS PATRICK HUGHES,
Register.
6/14-21-28/79

LEGAL NOTICE

COMMONWEALTH OF MASSACHUSETTS
Norfolk, ss. Probate and Family Court

No. 79F0371-E1

To all persons interested in the estate of HELEN T. WILLETT late of Quincy in said County, deceased, testate.

A petition has been presented to said Court for license to sell at private sale, certain real estate of said deceased, which is situated in Quincy in the County of Norfolk, in accordance with the offer set out in said petition.

If you desire to object thereto you or your attorney should file a written appearance in said Court at Dedham before ten o'clock in the forenoon on July 18, 1979, the return day of this citation.

Witness, ROBERT M. FORD, Esquire, First Judge of said Court, this May 30, 1979.

THOMAS PATRICK HUGHES,
Register.
6/14-21-28/79

FOR SALE

Leather by Dek

Unique personalized belts, wristbands, buckles, vests, barrettes, handbags, wallets, rings. Custom repairs. Elks Bldg., 1220 Hancock St., Quincy. 7/12

Boat

1973 Fiberglass 20-ft. Bayliner, 165 hp. O.M.C. New 1976 inboard-outboard, with galv. trailer, S.S. gas tank, power winche compass built in pole holders. Lots of extras. $4,995.00 or Best offer, 472-5649. 6/21

Sailboat

Snapair 420 Sail Boat, 14 ft. with trailer and sails - great for racing. Best offer. Call 354-7487 days, 862-6987 nights, ask for Ron. 6/21

Small Ads... Big Results! CLASSIFIED ADS!

HELP WANTED | HELP WANTED | SERVICES OFFERED | SERVICES OFFERED | SERVICES OFFERED

Retail Advertising Salespersons

One of New England's fastest growing weekly newspapers has excellent opportunity for the right persons to sell retail advertising full time or part time. Experience desired.

Send resume or call Mrs. Gray at 471-3100 for interview appointment.

The Quincy Sun

1372 Hancock St.
Quincy

An Equal Opportunity Employer

1st Mortgage
2nd Mortgage
Improvement Loans
Personal Loans

See... WEYMOUTH SAVINGS BANK 337-2700

"The Only Bank You Will Ever Need"

ART FLOOR CO., INC.

create the Mood with...

LINOLEUM & TILE
KENTILE* AMTICO * ARMSTRONG
CONGOLEUM
SOLD and INSTALLED
HARDWOOD FLOORS, LAID
REFINISHED by our SPECIALISTS
Complete Line of Ceramic Tile * carpeting
328-6970
115 Sagamore St., NORTH QUINCY

SERVICES OFFERED | SERVICES OFFERED

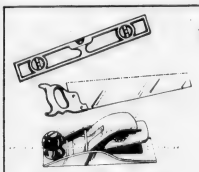

★ On The Level ★ CARPENTRY

★ Remodeling - Repairs
★ Finish Work - Rough
★ Interior - Exterior

G.J. Penella
479-8842 [After 6:00]
FREE ESTIMATES 6/28

Shekinah Cleaners

We can handle any cleaning problem, large or small, in your home or office.

- Rug Shampoo
- Floors
- House cleaning
- Free Estimates

We don't stand behind a reputation, we're building one.

20% discount with this Ad.
Steve & Candy Macomber
472-0084 7/5

Vacuum Cleaner Repairs
FREE Pick-Up And Delivery
SALES AND SERVICE
HOOVER EUREKA
Joe Palumbo's
HANCOCK TIRE & APPLIANCE
115 Franklin St. - So. Quincy
472-1710 T.F.

Keys Made

Locksmith on Duty
GRANITE CITY HARDWARE
86 Washington St., Quincy
479-5454 T.F.

HOME OWNERS RATES ARE LOWER: If you have a basic Homeowner's policy for $25,000 and are paying more than $110.00 a year, call 479-4242 at once. Rutstein Insurance Agency. T.F.

Larry's Home Repair

Interior - exterior painting, scroll ceilings, gutters, roof repairs, and property maintenance. 328-8735, 659-7471. T.F.

Hall For Hire

Weddings - showers - meetings - banquets. Elks Home, 1220 Hancock St., Quincy.
472-2223 T.F.

Mover

Household and office. No job too small or large. Reasonable and Insured. Call Wayne, 963-0569. 8/30

Hall For Rent

North Quincy K. of C. Building, 5 Hollis Ave. For information please call
328-0087 T.F.

JOHN O'CONNELL

Licensed Electrician
No. E15607
Insured, Free Estimates
Call 696-7905 6/21

Custom Iron Railings

Dress up your steps and make them safe. Also home burglar guards. Call for Free estimate, 773-9159. 8/16

Landscaping

Goldrick Landscaping Service. Design, maintenance, light tree work. Gardening work. Guaranteed. Free estimates. Special rates for Senior Citizens. 479-3897. 6/28

Consumer's Guide

Consumer's Guide to Life Insurance. Save thousands of dollars. $2.50. Available only from Life Insurance Educators, 96 Washington St., Quincy - 479-5099. 6/21

Oil Burners Cleaned

$22.50+ parts which includes efficiency testing, new oil burners installed $240.00+ tax. Call Wollaston Fuel Service, 773-3443. 8/2

Mobile Dee-Jay

The Mobile Dee-Jay Top 40 Disco, Rock or oldies. Call Paul 773-8066 after 6 p.m. 8/2

Scott Masonry

Chimneys built, repaired, cleaned. Wood stoves installed. General masonry and carpentry. Call 925-9771 or 335-6374. Robert Scott. 6/28

Quinn General Contracting

Remodeling: Kitchens, bathrooms, family rooms, tile installation, repair. Painting: Exterior and Interior. Landscaping: Trees pruned and removed, yards cleaned, bushes maintained. Moving: Serving Mass. Call 848-4042 for FREE Estimate. 7/12

We Wash Aluminum-Vinyl Siding

Quickly, thoroughly, safely. Modern NOR-CHEM methods. Satisfaction guaranteed. FREE estimates.

From $79. per story

NORCOM COMPANY
769-6100 7/5

Oriental Rugs

Restore life into them. Expert washing, repairing, dyeing. 35 years experience. Free pick-up, delivery. Mr. Khouri, 961-3122, 479-8303. 7/12

Upholstering

Slip covers, re-upholstering. Quality work at Low prices. All work guaranteed. Please call 471-2538. 7/12

Sewing

If your clothes aren't becoming to you, you should be coming to me. Alterations, zipper repair, girls handmade sundresses. 471-1120. 6/21

LEGAL NOTICE

COMMONWEALTH OF MASSACHUSETTS
Norfolk, ss. Probate and Family Court

No. 79F1360A1
Notice of Appointment

To all persons interested in the estate of TOIVO E. KYLLONEN late of Quincy in the County of Norfolk and to the Attorney General of said Commonwealth, if required. Notice:

A petition has been presented in the above captioned matter praying that LINDA M. DAVIDSON of Braintree in the County of Norfolk and GAIL A. WILSON of Quincy in the County of Norfolk be appointed administrators without sureties on the bond.

If you desire to object to the allowance of said petition, you or your attorney should file a written appearance in said Court at Dedham on or before ten o'clock in the forenoon on 7/11/79.

Witness, ROBERT M. FORD, Esquire, First Judge of said Court at Dedham, the Twenty-fifth day of May in the Year of Our Lord One Thousand Nine Hundred and Seventy-nine.

THOMAS PATRICK HUGHES, Register of Probate.

6/7-14-21/79

INDEX FOR CLASSIFIED

CIRCLE ONE

- Services
- For Sale
- Autos
- Boats
- For Rent
- Help Wanted
- Pets, Livestock
- Lost and Found
- Real Estate for Sale
- Real Estate Wanted
- Miscellaneous
- Work Wanted
- Antiques
- Coins and Stamps
- Rest Homes
- Instruction

The Quincy Sun

MAIL TO: QUINCY SUN, 1372 Hancock St., Quincy 02169
PAYABLE IN ADVANCE. Cash must accompany order

Enclosed is _____ for the following ad to run ___ times

COPY: _____

Single Rate: $2.75 for one week, up to 20 words, 5¢ each additional word.
Contract Rates: $2.50 per week, up to 20 words for three or more insertions of the same ad.
10 Consecutive issues $2.25 per week
No refund will be made at this contract rate in the event of cancellation.
Deadline: Tuesday, noon.
Please include your phone number in ad.

FREE WITH $250 DEPOSIT

YOUR CHOICE

Pewter Bracelet

100% Solid Pewter "On-the-Cuff" Bracelet handsomely engraved in flowing script design with the three initials of your choice. This is our way of saying "Thank you" for your patronage and confidence. Add $250 to a new or existing account and the bracelet is yours. One per customer or account. Allow seven days for engraving. Gift Boxed. Sterling-like finish.

Man's Wallet

A delightful wallet made of exclusive Skai Suede. Includes a full length pocket for business cards and a removable snap closure section for credit cards.

MONEY MARKET CERTIFICATES

8.873%

Effective thru 6-27-79

$10,000 minimum deposits - Every penny is insured in full [including the interest]

Buy Now! Rate Changes Weekly

Your Rate is Determined by the Week Certificate is Purchased

Term of deposit is six months. Rate shown is earned if deposit is left for one year. Federal law requires a substantial penalty if you withdraw before maturity.

We reserve the right to withdraw this offer without notice.

Granite Your co-operative Bank

440 HANCOCK ST., NO. QUINCY 773-8100
100 GRANITE ST., QUINCY CNTR. 471-3900

All Deposits Insured In Full - Safe Deposit Boxes Available

Tobin, Councillors In Showdown On NQHS Bond Issue

[Cont'd from Page 1]

at Monday's Council meeting but Tobin, in an 11th hour letter to Quinn, asked that it be postponed.

"It is my firm belief," Tobin wrote, "that additional time is needed for the Council to ascertain answers to questions so that the issue may be voted upon objectively and intelligently."

He asked that individual councillors "meet with the commissioner of public works, the architect, the city solicitor, the superintendent of schools and Blount Brothers [the general contractor] at a time and place mutually agreed upon to have all questions satisfactorily answered."

There are those who feel that Tobin's action was more of a delaying tactic to give him time to work on changing the vote of at least one of the four councillors who oppose it.

Quinn was about to accede to Tobin's wishes and call a special meeting for the bond issue in the future when Raymondi rose to request a poll of the individual members of the Council to see if any of them really did have any further questions.

"It [the bond issue] has been in committee for a lengthy period of time and we have had many public sessions on it," said Raymondi. "The City Council has exhausted the issue. I don't think anything is going to be gained by further delay."

Quinn agreed to poll the Council with the stipulation that "if just one councillor wishes additional information, I'm going to call a special meeting on this matter."

Two of the councillors so wished.

"I would suggest at this point in time I do not have answers to all the questions," said Condon.

"It is my intention to meet with the people mentioned in the Mayor's letter," added McGrath.

The bond issue was saved for at least a few more days -- which Tobin apparently feels is just what he needs to get the matter straightened out.

"I see the project going through sooner or later," he told The Sun. "Nine reasonable people cannot leave that project standing the way it is."

He said he could understand the apparent lack of reaction of North Quincy parents to the possibility that the long-awaited project might not be finished as planned.

"The impact hasn't set in yet," he theorized. "I don't think the people down there believe the bond issue is not going to be voted."

Tobin said the request for a postponement of the vote originated in a late Monday afternoon conference among the Mayor, Creedon, Ricciuti, architect Barry Coletti and George Riley, the Mayor's executive secretary.

"We deduced," he said, "that the City Council had problems with the project and, judging from their published statements, they didn't understand and maybe additional time was needed.

"I felt there was an obligation on my part to accommodate them so that we could say we explored every avenue. I want to be able to say I've done everything I could to satisfy their requests."

Tobin blamed at least part of his faulty communications with the individual city councillors on the state's open meeting law, which forbids most private meetings of public bodies.

"One of the most difficult things at the present time," he said, "is that I do not have the luxury of my predecessors where they could bring in groups of city councillors and discuss matters ahead of time. This is because of the mandate of the open meeting law.

"I'm trying to run a city that has a budget of nearly $100 million with nine part-time city councillors. They are all good, decent people but they have jobs to go to during the day to support their families.

"When problems arise during the day and I have to make important decisions, we have to operate on the telephone. All I'm asking is for the City Council to realize and appreciate this.

"I'm not asking them to do anything they wouldn't ordinarily do but just to be a little more understanding that they can't slow down the wheels of progress coming in here on the first and third Mondays of every month.

"Thay have to have a certain amount of trust and faith that the Mayor is acting in the best interests of the city unless there is evidence to the contrary.

"This project is now under the third mayor of this city, Hannon, LaRaia, Tobin. How much longer is it going to get kicked around? Will there be a fourth mayor, a fifth mayor involved in it?"

Can Discount Stores Meet This Price?

Smith-Corona® Coronamatic® 2200 Cartridge Portable

for $259.00

WHILE THEY LAST

QUINCY Typewriter Service

"We service what we sell"

5 Maple St., Quincy Sq. 472-3656

THOMAS J. FLATLEY

'Tremendous Tax A

Flatley, City Officials Mum On 'Huge Development' Plans

By TOM HENSHAW

Developer Thomas J. Flatley, who came close to fleeing the Massachusetts business climate a few years ago, is considering a "huge development" on an unspecified site in Quincy.

Word of Flatley's interest in Quincy was dropped by Mayor Arthur H. Tobin and the Rev. Bedros Baharian, citywide development coordinator, at the Mayor's Economic Conference last week.

The Mayor and Rev. Baharian were closeted with Flatley for an hour and a half Tuesday morning in the conference room at 1000 Southern Artery but Tobin refused to comment on the meeting.

"I asked him if I could discuss the results of the conference," said Tobin, "and he asked me not to talk about specifics.

"He is in very serious negotiations on agreements and nothing has been finalized; he said if any publicity got out that would jeopardize negotiations he'd just as soon not get involved."

Flatley, who is president of the Flatley Co. of Braintree, which lately has been involved in building shopping centers and condominiums, was not available for comment.

[Cont'd on Page 26]

The Quincy Sun

Vol. 11 No. 39 Thursday, June 28, 1979 10¢

Take A Bow . . .

DRY-LAND LAUNCHING -- School committeeman Frank Anselmo cracks traditional bottle on bow of 16-foot boat presented to the Park-Recreation Board by Quincy Vocational-Technical School. Boat was constructed by students in industrial arts program as a project during school year. At the ceremonies, from left, are School Supt. Dr. Lawrence P. Creedon; Anselmo; School Committeeman Christopher Kennedy, Recreation Director Charles Alongi, and Leslie Chase, industrial arts teacher at Vo-Tech.

[Quincy Sun Photo by Steve Grochowski]

'Stay At Home'

This Weekend Gas Picture: CRITICAL!

By BERNIE O'DONNELL

This coming weekend looms as "the critical one" for availability of gasoline, city officials say, although they're not ready to speculate how bad it will be.

Related Story, Page 20

The best advice the city has for would-be motorists comes from Richard Koch, city energy conservation director: "Find something to do at home."

For those who must drive, the Quincy Police Department will be keeping track of who's open in the city, where and when. Anyone searching for gas can call 479-1212.

While efforts are being made on several fronts to guarantee more gas for the city, Robert Traknis, manager of the city's energy office, admits most of the solutions are "just robbing Peter to pay Paul."

One plan to hold down the length of gas lines in Quincy and elsewhere would move up delivery of July's gas allocations to this Thursday or Friday. Stations usually don't receive their monthly allocations until the first week of the month.

Representatives of the state's Office of Energy Resources are trying this week to persuade oil companies to make their deliveries a few days early, Traknis said. How well they succeed won't be known for a day or two, he said Tuesday.

Early delivery's wouldn't mean extra gasoline, but just spreads July's allotment over a few extra days, he said.

The state's much-publicized decision to shift gas from resort areas to urban areas this week may not benefit Quincy, Traknis said.

After meeting with Harriet Stanley of the state office of Energy Resources, Monday, Traknis said the extra gasoline is intended for more outlying cities, like Fall River, New Bedford and Springfield, and "possible into Quincy, but that's not definite." In any case, the amount of gas to be transferred to the cities is "not a big shift," he said.

A meeting with gas station managers and operators scheduled for yesterday [Wednesday] afternoon would give city officials a firmer idea of how many stations expect to be selling how much gas, this weekend, Traknis said.

Quincy drivers last weekend fared comparatively well, according to Captain Paul

[Cont'd on Page 20]

50 From Each Ward Selected

300 Names Drawn In Summer Jobs Lottery

The names of 300 lucky teenagers have been drawn in a lottery to fill the city's summer jobs.

The names were drawn Friday in the City Council chamber, which was about half-filled with job seekers and other observers, according to George Riley, Mayor Tobin's executive secretary.

Over 800 applications for summer work were received, Riley said, and the names were separated by ward. Fifty names from each ward were chosen, he said.

The young city workers will fill a variety of jobs, ranging from outside work for the public works, cemetery and recreation departments to clerical jobs at City Hall and the city hospital. They will work for five weeks, earn the minimum wage, $2.90 per hour, and work 35 to 40 hours per week, depending on their department.

Riley, City Councillors Daniel Raymondi and Joanne Condon and other city officials were among those drawing names.

The names drawn by wards:

WARD 1

Cindy Alguier
Michael R. Bennett
Lisa Bloom
Daniel Boyle
Geoffrey Caflisch
Lisa Coady
Robert Coner
Stephen M. Connolly
Maureen L. Cullen
Robert Currier
Paul Davis
Heidi Dolan
Jeffry Giordani
Deborah Graham
Robert S. Heffernan
Timothy Hirtle
Patricia Irvine
Steven Jakaitis
Paul L. Kelley
Stacey A. Lynch
Donna Marcin
William E. Matthews
John R. McConville
Cynthia McEachern
Heather McInnis
Christopher McLellan
Michael McMahon
Jeffry Morrison
Ann Marie Nigro
Lisa A. Noe
Claire Noenicky
Kathleen F. Nugent
Brian P. O'Connor
William E. O'Neill
Jo-Anne Pacetti
Robert Palermo
Kathleen M. Petrilli

[Cont'd on Page 16]

On The Inside

- Frank Remick's quiet confidence in Quincy's future keynotes Mayor Tobin's economic confidence. Page 3.
- City Councillor Steve McGrath is seen reconsidering his "No" vote on NQHS bond issue. Page 15.
- $564,000 in federal block grants gives Atlantic area redevelopment and neighborhood improvements programs a shot in the arm. Page 23.
- West Quincy residents favor passive recreational area for Quarry St. Page 2.
- The famed red Adams Birthplaces may be painted a cream color when cottages are restored to year 1807. Page 31.
- Damiano Alongi, 55-year old father of three receives his Master's degree after eight years of study. Page 11.
- Two incumbents Ward 2 Councillor Daniel Raymondi and School Committee Vice-Chairwoman are candidates for re-election. Pages 10 and 14.

The Quincy Sun

USPS 453-060
Published weekly on Thursday by
The Quincy Sun Publishing Company
1372 Hancock St., Quincy, Massachusetts 02169
Publisher and Editor
Henry W. Bosworth, Jr.

10¢ Per Copy - $5.00 Per Year - Out of State $6.50 Per Year
Telephone: 471-3100
Second-Class Postage Paid at Boston, Mass.
MEMBER NEW ENGLAND PRESS ASSOCIATION

The Quincy Sun assumes no financial responsibility for typographical errors in advertisements but will reprint that part of an advertisement in which the typographical error occurs.

Brownell Airport Noise Bill Passes House

A bill calling for Massport to hold public hearings before it requests a major change in flight patterns from Logan Airport in East Boston has passed the State House.

The measure, filed by Rep. Thomas F. Brownell [D-Quincy] is designed to correct a problem that arose in May 1978 when Massport rerouted noisy departing aircraft over Quincy.

The bill requires Massport to issue public notice whenever it proposes a "significant alteration" in a route for more than 30 days when it has "substantial impact" on an area.

Fifty citizens in the community affected then have 30 days in which to petition for a hearing.

The bill now goes to the State Senate where Brownell predicted it will also pass "because it makes sense and corrects a basic flaw in the way the Port Authority operates."

FOR OPEN SPACE -- Mayor Arthur Tobin signs zoning change permitting historical and open-space preservation of a 10-acre city-owned parcel on Quarry St. The change from a planned unit development will maintain the area as a natural buffer zone from surrounding development. From left with Mayor are Councillor Francis McCauley, Ronald Iacobucci, Jeanne Giagrande, William O'Connell, Councillor Daniel Raymondi and Councillor James Sheets.

'No More Apartments'

Quarry Street Residents Favor Passive Recreational Area

Eighty-five percent of area residents contacted in a telephone poll by the subcommittee on Quarry St. Land Use, expressed approval of the committee's plans for development of a passive recreational area on the 10-acre site.

In the survey, 67 percent of those polled said they would definitely use such a facility and 24 percent said their families "most likely" would take advantage of the proposed recreation area.

"This is the first of many efforts to get direct responses from people in the area most affected by the project. We need the continued support and interest of these people," said Ron Iacobucci, subcommittee chairman.

The telephone survey covered 75 residents and 67 percent said they were aware of the recent zoning change from Planned Unit development to open space.

Suggestions for use of the land are, for the most part, similar to those proposed by the subcommittee.

They include jogging trails, gardens or arboretum, and bicycle paths. Other suggestions included an art museum, a pond, children's playground, bridal paths and tennis courts.

When asked what they did not want to see in the area, 39 percent responded "no more apartments" or "high rise development." Many surveyed expressed concern over dumping, increased traffic due to development or ballfields, and possible abuse from vandalism or teenage drinking.

The pollsters were Marilyn Casey, Jeanne Giagrande, Carla Kindt, Anneli Johnson, Helen Johnson and Rene Lumaghini.

TIMEX
Factory authorized Service Center
In and Out-of-Warranty Watches Repaired
Genuine TIMEX Energy Cells available
Rogers Jewelers
1402 HANCOCK STREET, QUINCY
773-3636

GET SOMETHING EXTRA!
GE KEEP COOL
5,000 BTU GE CARRY-COOL®
GE SERVICE
ADJUSTABLE GLASS SHELVES IN 20 CU. FT. REFRIGERATOR!

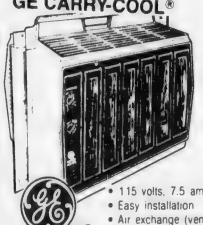

GE SAVINGS
• 115 volts, 7.5 amps
• Easy installation
• Air exchange (vent)
• 10-Position thermostat

GE QUALITY

• Five split-level glass shelves are adjustable
• Two Ice 'n Easy trays
• 6.97 Cu. ft. freezer with ice storage bin
• Energy Saver switch in normal position helps cut operating cost
• Adjustable meat keeper
• "Moist 'n Fresh sealed high-humidity storage bin
• Rolls out on wheels
• Only 30"w. wide, 66" high
• Equipped for optional Automatic Icemaker

• Standard capacity, 2-in-1 washer with Mini-Basket tub
• Three wash/spin speed combinations
• Variable water levels
• Two cycles-regular and polyester knit/perm press
• Three wash/rinse temperatures with energy saving cold water rinse
• Bleach and fabric softner dispensers
• Filter Flo system
• Electronically tested quality
• Unbalanced load control system

Joe Palumbo's
HANCOCK TIRE & APPLIANCE
115 FRANKLIN STREET SO. QUINCY 472-1710
(OVER PENN'S HILL — NEXT TO ADAMS BIRTHPLACE)

Car Stolen or Damaged?
Give Us A Call

10.00 per day
100 FREE MILES
If qualify

ARROW OR SIMILAR TYPE CAR

For Reservations and Information Call:
479-5032
QUINCY

MOST MAJOR CREDIT CARDS ACCEPTED

Business-Government Partnership Cited

Remick's Confidence Keynotes Conference

"My heart is not troubled about the future of Quincy," said Frank Remick of Remick's of Quincy.

"We have certain lacks but they will be filled because, through the cooperation of private business and city government, we are doing those things that will make stores want to come to Quincy."

Remick, prominent downtown Quincy merchant with 48 years at the head of the family store, turned out to be the keynote speaker at the second annual Quincy Economic Conference, which attracted some 200 people to the Neighborhood Club.

Speakers included such political heavyweights as Lt. Gov. Thomas P. O'Neill III but it was Remick who set the tone for the show with his quiet confidence in the future of his city.

"Twenty years ago," he said, "there was the city of Quincy and Norfolk Downs and Wollaston, little tiny retail centers, and not one square inch of selling space in what is now South Shore Plaza.

"Today there are a million and a quarter square feet of selling space in Braintree Plaza and still Quincy enjoys good business and looks forward to a great future.

"I don't say we don't have our problems. We have to realize the leaving of Sears Roebuck soberly and do things to offset the loss of that volume and that traffic.

"I say that we can do it through the cooperation of our good mayor and his planners and the Council and everyone involved in the city government with the retail community for which I speak."

All of the speakers on the hour-long program emphasized what they saw as the spirit of cooperation between the public and private sectors in the revitalization of Quincy.

"We've got to provide more business incentives if we're going to compete with other states in attracting industry and development," said Byron Matthews, secretary of the State Department of Communities and Development.

"Terms like 'Taxachusetts' and 'unfriendly business climate' are hard realities. The establishment of an atmosphere that is conducive to job creation is the top priority of Gov. King's administration.

"We have two problems in Massachusetts—high taxes and a cumbersome regulatory process.

"The fact that Gov. King signed a 4 per cent tax cap is a major victory for the citizens of Massachusetts, a necessary first step toward achieving tax relief and promoting economic development and job creation.

"The next step, of course, is tax reform.

"Gov. King has taken the initiative in forming a task force on regulatory reform. This group is studying alternative ways to minimize the hassle in the development committing process.

"With some deregulation, coupled with the prudent application of the various incentives already in place, we should be able to cultivate every development prospect."

Matthews noted that he has approved three Commercial Area Revitalization District (CARD) plans for Quincy and that Chapter 121A tax agreements also are available to spur developers.

"This does not mean that the property will be exempt from taxation nor does it mean that a developer will end up paying less than the community would otherwise have received in taxation," he said.

"It provides him with the certainty of an equitable tax return for a period up to 15 years, the kind of certainty that could be a key factor in making a city like Quincy more attractive for development."

FRANK E. REMICK

LT. GOV. THOMAS P. O'NEILL III [left] makes a point at City's Economic Conference at the Neighborhood Club. At right is Mayor Arthur Tobin.

Robert Foster, chairman of the Massachusetts Bay Transit Authority, said the MBTA "takes great delight in coming to Quincy because nowhere is the display of good public and private partnership so visible."

"Quincy is my main focal point in showing other cities what may be expected from the development of transit facilities," he said. "Transportation truly makes Quincy the gateway to the South Shore."

The MBTA has invested $125 million in Quincy, he said, adding that "the infusion of transportation funds has a massive impact on urban employment levels, growth patterns and the economy of a city.

"After 14 years of existence, the federal transportation bureaucracy has finally begun to realize that good public transportation can be a major instrument of urban revitalization."

He said daily ridership from North Quincy has reached more than 3,000, of which 1,520 are Quincy residents. Similar figures are 2,800 and 1,415 from

[Cont'd on Page 26]

Traffic Controls Studied

The Traffic Commission is studying three new proposals for traffic controls on Quincy streets.

- A traffic control island and pedestrian lights at the intersection of Common, Reardon and Cross Sts., West Quincy.
- Tow Zone signs on the southern side of Larry Place about 75 to 140 feet in from Furnace Brook Parkway, West Quincy.
- No Parking signs in the area of the Howard Johnson Co. on Old Colony Ave., Wollaston.

SPECIAL
We Check Your
FRONT END SPRINGS SHOCKS
$2.00 ALL FOR A CHARGE
No Obligation while you wait
WOODWARDS INC.
111 McGrath Highway
Quincy

Room Darkening
WINDOW SHADES
$2.49

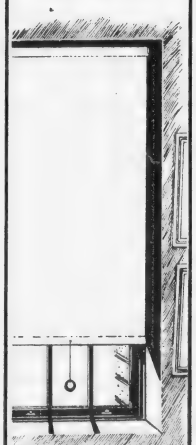

marycarter paints
139 Water St.
QUINCY 773-7707
Daily to 5:30
Thurs. & Fri. til 9

8 of the best savings incentives ever.
Incentive # 1

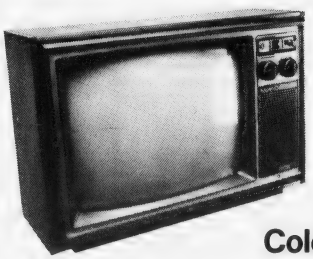

Magnavox 19″ Color Portable TV.

The automatic fine tuning will give you accurate, bright, and clear color on both VHF and UHF. It comes in a beautiful walnut finish that makes this TV an attractive piece of furniture in any room. It's yours with a $5,000 Four-Year Savings Certificate. (Gifts in lieu of one year's interest.) Find out more about this, and the other seven fantastic savings incentives at South Shore Bank. Stop in soon.

Federal regulations require a substantial penalty in the event of premature withdrawal. If you redeem your certificate before maturity, you will be entitled to the difference between the amount you deposited and the cost of the gift you received (including sales tax and delivery charges), plus interest on that amount at the then current interest rate payable for regular savings deposits, less three months' interest at such rate. The cost of the merchandise you choose will be considered income for Income Tax purposes in the year you invest in your certificate. South Shore Bank will send an interest statement to you indicating this amount.

Please allow 4 to 6 weeks for delivery. We reserve the right to withdraw any item in this selection if no longer available, and to replace it with one of equal or greater value.

South Shore Bank MULTIBANK
1400 Hancock Street, Quincy, MA 02169 472-1000
Member F.D.I.C.

Take it from us.

Today's Women

Eileen Spillane Presented First Eunice Gilford Award

Assistant to the principal Mrs. Margaret M. Buck presented the first Eunice S. Gilford Scholarship Award to Eileen Spillane at Woodward School for Girls' 83rd commencement held Sunday at the school.

Miss Spillane, class president and salutatorian, was recipient of the Grossman and Ruth Hurlbert Awards.

She was a journalism intern at the Quincy Sun.

EILEEN SPILLANE

Receiving diplomas were Patricia-Ann Bagen, Barbara A. Camden, Carolyn J. Conser, Dinah E. Daukantas, Carolyn L. Madden, Judy L. Morris, Robin N. Northup, Susan M. Ridge, Sylvia A. Sanchez and Eileen Spillane.

Rev. Robert Towner gave the invocation. City Council President John J. Quinn brought greetings from the city.

Carolyn Conser, valedictorian, addressed the guests.

Alicia Coletti, director of the Quincy Junior College Women's Center, spoke to the class of '79 on making much of their future.

Rev. Keith Munson conferred the diplomas to graduates. Benediction was given by Rev. William Underhill, and a reception followed the ceremonies.

Honored At Dinner

Sylvia Edgar Retires After 34 Years As Teacher

Mrs. Sylvia A. Edgar of Quincy, a teacher at the Lincoln-Hancock Community School, was honored recently upon her retirement from 34 years within Quincy public schools.

Over 100 co-workers, friends and relatives attended the retirement dinner at The Hollow Restaurant.

Master of ceremonies was Morrie Hibbard, principal of the Lincoln-Hancock School and a former fourth grade student of Mrs. Edgar's at the Montclair School.

Among the guests were School Supt. Dr. Lawrence Creedon, School Committee Vice Chairwoman Patricia Toland; School Committee members Frank Anselmo, Mrs. Mary Collins and John Sullivan, and Wilfred Nolan, director of elementary education for Quincy Public Schools.

Also attending were Mrs. Edgar's mother, Mrs. Caroline Bianchi, age 91; her children Charles Edgar and Kathleen Edgar Herrick, with their spouses and grandchildren Cathleen Edgar and Kristen and Robbie Herrick.

Mrs. Toland, on behalf of Mayor Arthur Tobin, presented Mrs. Edgar with a citation from the city for her years of service.

Eugene Ronayne, assistant principal of the Quincy School, helped Mrs. Edgar recall some of the highlights of her career by reading an original poem.

MRS. SYLVIA EDGAR with Lincoln Hancock principal Morrie Hibbard and two of her fourth grade students, Darlene Clark and Thomas Savoie.

Mrs. Edgar attended the old Lincoln School, as her two children later did. She graduated from Bridgewater State College in 1934 and began her teaching career at the Montclair School. In 1941 she retired to marry the late Charles A. Edgar and spent the next 11 years raising her family. She returned to teaching in 1952 and since then has taught at the Snug Harbor, Nathaniel Hunting and Lincoln Schools.

At the end of the festivities Hibbard presented Mrs. Edgar with a money bouquet from her co-workers, friends and family.

34 To Receive Degrees At Vo-Tech Practical Nurses Graduation

Thirty-four graduates of the Vocational-Technical School's practical nursing program will receive their diplomas at exercises to be held Tuesday, July 10, at 7:30 p.m., at Broad Meadows Junior High School.

Noreen Darragh, executive director of Licensed Practical Nurses of Massachusetts, will deliver the commencement address. School Supt. Dr. Lawrence P. Creedon will present the diplomas.

Quincy residents in the graduating class are: Kandee Candelora, Janet Coates, Janice Gilmore, Paula Jackson, Cynthia Johnson, Sandra Loiurio, Helen McDonough, Carole Morse, Janet Paccioretti, Nancy Reed, Susan Short, Maureen Smith and Patricia West.

Other graduates are: Kathleen Hall and Donna Rossborough, Abington; Patricia Bonner, Charlene Gagne and Kathleen Whitehouse, Braintree; Joann Fife, Greenbush; Margaret Brinkman, Hanover; Katherine Robinson, Hingham; Nancy McCarthy and Elizabeth Twombly, Hull; Beverly Blaney, Marshfield; Joyce Anthony, Norwell; Claire Giove, Rockland; Nancy Burkhardt, Scituate; Kathleen Evans, Carol Kleberg, Lana Leonard, Carol Rabelo, Michelle Smart and Susan Tracey, all of Weymouth.

Summer Special
3 MONTHS $45

Summer
FUN IS FUN
with a slimmer you

Trim down and condition in our large gym area using the most modern exercise equipment and receive individual instruction from our professional technicians. We have a newly renovated wet area for your relaxation, a Jacuzzi whirlpool, Turkish steam room and Finnish sauna. Shower and dress in privacy. You'll feel like a million. We also offer you diet and nutritional guidance and group slimnastics. Fully air conditioned for your comfort.

Must Be 17 Years or Older.

Women Only Special
2 For the price of 1
6 Weeks for Two - $35
With this Ad Only

Men's Programs Also Available
Obie's Fitness Center, Inc.
11 Revere Road, Quincy
Near MBTA Line - Opposite Sears
OPEN 6 DAYS 5 NIGHTS
773-0996

Stay Alive!

By Jack Silverstein

SUNBURN DANGER

According to the National Safety Council, a sunburn - a bad one, that is - is just like the burn you get from a hot iron, but more serious because it covers a large area.

The danger of sunburn is usually greatest between the hours of 10 and 2 o'clock. If you sun then, be extra careful or you'll pay the price.

Don't count on an umbrella to protect you from burning at the beach. Sand and water are superb reflectors of the sun's ray. And light rays, not heat rays cause sunburn.

Protect yourself. Always use a lotion, not a potion, when you venture out to tan. Authorities on the subject advise the use of sunburn products containing, among other things, menthyl salicylates which admit the sun's tanning rays while blocking out the harmful burning rays. And it won't hurt to double your dose for proper protection.

This information has been brought to you as a public service by NABORHOOD PHARMACY
406 Hancock St., No. Quincy.
OUR SERVICES INCLUDE:
Charge accounts,
Family prescription records,
Year end tax records,
Delivery service,
Insurance receipts,
Hospital supplies for sale or rent.
Open 7 days a week, 8 - 10.
Phone: 328-3426

PERMANENT REMOVAL OF
UNWANTED HAIR
MARLENE MELAMED R.E.
Registered and Licensed Electrologist
460 Washington St.
Braintree
By Appointment Only
Call 843-6567

Bank on Saturdays 9am til 1pm

at these 12 locations:

Wellesley (Linden Street)
185 Linden Street
235-1888

Needham
113 Chapel Street
449-0100

Dedham
25 Eastern Avenue
326-1942

Weymouth Landing
86 Washington Street
337-6044

Cohasset
Tedeschi Plaza
383-1284

South Weymouth
32 Pleasant Street
335-2983

Wrentham
12 South Street
384-3792

Stoughton
397 Washington Street
344-5110

Randolph
173 North Main Street
963-1398

Quincy Point
Corner Washington Street &
Southern Artery 773-5023

Quincy Money Center
1430 Hancock Street
472-3097

Norwood
185 Central Street
762-3731

South Shore Bank MULTIBANK

Where bankers are motivated to serve you.

Member FDIC

INSTALLATION OF OFFICERS -- Officers and members of the Quincy Emblem Club are shown at installation ceremonies held recently at the Elks Home, Quincy. From left, front, are Marilyn Alcott, past president; Lucy Venezia, assistant marshal; Geraldine Shepherd, junior past president; Pearl Garcia, past supreme president and installing officer; Marguerite McDonough, president; Dorothy Mateik, past state president; Sue McGregor, past president and installing marshal, and Mary Spalding, trustee. Second row, Josephine Carnali, assistant marshal; Rose Crowley, historian; Gertrude Keeting, chaplain; Evelyn Foley, second vice president; Mary Fennessey, second guard; Marge Romasco, Irene Sutherland, second guard; Irene Therrieault, corresponding secretary and Olive Clarke, trustee. Top row, Regina Noyes, trustee; Irene Whelan, trustee; Betty Basilici, first vice president; Jean Garrity, press; Danielle Guthrie, marshal; Kathleen Harper, financial secretary and Patricia Venezia, treasurer.

[Quincy Sun Photo by Steve Grochowski]

FAMILY GATHERING -- Members of the McParland family recently gathered to celebrate the 50th wedding anniversary of Mr. and Mrs. Joseph McParland, of Milton, Quincy residents for many years. The family attended a Mass at Columban Seminary, Milton, and dinner, hosted by the couple's four children, followed at The Hollow Restaurant, Quincy. From left are daughters Mrs. Nancy Nyhan, of Weston; Mrs. Joan Brawley, of Westwood; Mrs. Ellen Murphy, of Annapolis, Md.; Mr. and Mrs. McParland, and son Atty. Joseph McParland Jr., of Braintree.

Susan McGregor Elected Treasurer Massachusetts Emblem Clubs Association

Susan McGregor, of the Quincy Emblem Club, was elected treasurer of the Massachusetts Association of Emblem Clubs at the organizations 47th annual convention held recently in Falmouth.

Quincy club members Geraldine Shepherd, Lucy Venezia and Marilyn Aicott, also attended, and arranged the convention banquet.

Other local club members attending were Marguerite McDonough, president; Elizabeth Basilici, vice president; Danielle Guthrie, marshal; Dorothy Matick, state past president; Laura Weatherill, state past president; Elenior Osborne and Carol Lawton.

A total of $5,230, representing donations from each club in the state, was raised for the association's major project, kidney dialysis.

The Massachusetts Association presented 10 scholarships to members of Emblem Club Families amounting to $3,700.

Report was made of the association spending $188,632.75 helping others this past year; as well as 124,235 hours; 128,353 miles traveled; 66 lap robes for shut-ins; 199 pints of blood donated; 1,275 pairs of eye glasses for Eyes-for-Needy, 824 frames and one wheel chair.

Marie Walbridge St. Michael's Cum Laude Graduate

Marie M. Walbridge, of 38 Webster St., North Quincy, was recently graduated cum laude from St. Michael's College, Vermont, with a B.A. degree.

Marie, daughter of Mr. and Mrs. Herbert E. Walbridge of Quincy, majored in clinical psychology and will continue her studies at Texas A & M University in September.

Mr., Mrs. Joseph McParland Honored On 50th Anniversary

Mr. and Mrs. Joseph McParland, long time residents of Quincy, now living in Milton, recently celebrated their 50th wedding anniversary with a Mass at the Columban Seminary, Milton, said by Rev. Owen McGrath, rector of the seminary.

Following the Mass the McParlands were honored at a dinner at The Hollow Restaurant, West Quincy, by their four children. More than 70 relatives and friends attended.

The McParland children are Joseph McParland, Jr., a Quincy attorney, Mrs. Joan Brawley of Westwood, Mrs. Ellen Murphy of Annapolis, Md., and Mrs. Nancy Nyhan of Westwood. There are 15 grandchildren.

The family was living in South Quincy in 1936 when McParland became manager of the Kennedy Butter and Egg Store in Quincy Sq. The family then moved to 397 Beale St., Wollaston. McParland became a supervisor with the Kennedy chain and remained with the firm until his retirement in 1972.

Mrs. McParland, the former Mary Geoghagen, when asked about her memories of Quincy said: "My most vivid recollection is the day the Old Colony trains stopped running. I thought we were marooned forever."

Catherine Hodgkins Cum Laude Graduate At Mount Holyoke

Catherine E. Hodgkins of Quincy, recently received a bachelor of arts degree in geology, cum laude at the 142nd commencement of Mount Holyoke College, South Hadley.

She is the daughter of Mr. and Mrs. Russell D. Hodgkins, 37 Dixwell Ave., Quincy Center.

Miss Hodgkins was also elected to associate membership in Sigma Xi, the scientific research society of North America, for her study of geological formations in the Berkshires. She is a 1975 graduate of Quincy High School.

WEDDINGS
SOCIALS
Quincy Sons of Italy
Complete Wedding Package Plans
The Golden Lion Suite has seating up to 300
Plus a room for the Bride
For Reservations
Call 773-1295 Anytime
Social Center
120 QUARRY ST. QUINCY
SMALL HALL NOW AVAILABLE
For Mon., Tues. and Wed. -- Days or Nights
Special Functions - Bridal Showers
Business Meetings - Luncheon Meetings
Clubs, Organizations, Private Meetings.

Save Gas and Money ... shop locally.

[617] 472-0200 - 01
Chauffeur Driven
Abdon Cadillac Limousine Service
- Weddings
- VIP Service
- All Occasions
117-23 Beale St., Wollaston
[at the Mobile Service Station]

Derringer
The Florist
389 Hancock St.
Quincy
328-3959
Since 1900

JULY 4 JULY 4
4th of July Sale
Our BIGGEST and BEST SALE ever!
Eileen's
Special Sizes
14½ to 32½, 36 to 52
We specialize in the latest half size fashions at budget prices
Save 10%-20%-30%
on BLOUSES, PANTS, DRESSES, PANT SUITS, GOWNS, LOUNGERS, SLEEPWEAR and ACCESSORIES.
You save 10% on purchases up to $50.
20% on purchases totalling $51. to $100.
30% on purchases totalling $101. and up
ALL JEWELRY 50% OFF
Exquisite Form Bras & Controllers
1X to 6X - 38B to 52E
Don't delay - Come in Today!
Quincy's only store specializing in Half-Sizes
1342 Hancock St., Quincy • 479-7870
Across from City Hall, 1 min. from MBTA
Open 9:30 to 6, Thurs. and Fri. 'till 9:00
JULY 4 JULY 4

LEARN TO BE A HAIRSTYLIST AT
QUINCY BEAUTY ACADEMY
NATIONALLY ACCREDITED
30 FRANKLIN ST. 471-1440
- CO-ED
- STATE LICENSED
- UNISEX STYLING
- PLACEMENT ASSISTANCE FOR GRADUATES
- STUDENT FINANCIAL ASSISTANCE AND BASIC EDUCATIONAL GRANTS AVAILABLE
- DAY, EVENING AND PART TIME CLASSES
- NATIONALLY ACCREDITED BY THE COSMETOLOGY ACCREDITING COMMISSION
- APPROVED FOR VETERAN TRAINING
Call for free brochure

Engagements

ENGAGED -- Mr. and Mrs. Samuel Schultz, of Quincy, announce the engagement of their daughter, Janet, to John P. Reynolds, son of Mrs. Ellen Reynolds, of Quincy, and the late Mr. James R. Reynolds. Miss Schultz, a graduate of North Quincy High School, is employed as a dental assistant with Dental Associates of Quincy. Mr. Reynolds, also a graduate of North Quincy High School, is serving in the Navy as a third class petty officer aboard the USS Towers, Long Beach, Calif. An Aug. 26, wedding is planned.

[McIntire's Studio]

ENGAGED -- Mrs. Josephine Corcoran, of Quincy, and Patrick J. Corcoran, of Marshfield, announce the engagement of their daughter, Maureen, to Stephen M. Hayes, son of Mr. and Mrs. Thomas Hayes, of Medfield. Miss Corcoran, a graduate of Quincy High School, attended Boston State College. She is employed at Brockton Hospital. Mr. Hayes, a graduate of Sacred Heart High School and Stonehill College, is employed at Polaroid, Norwood. A Sept. 29, wedding is planned.

[Sharon's Studio]

ENGAGED -- Mrs. Nancy A. Jennings, of 25 Evelyn Pl., North Quincy, announces the engagement of her daughter, Nancy Anne, to James F. McDonald, son of Mrs. Winifred McDonald, of Belport St., Dorchester. Miss Jennings, also the daughter of the late James G. Jennings, is a graduate of North Quincy High School and the University of Massachusetts. She is employed by the Boston School Department. Mr. McDonald, a graduate of Christopher Columbus High School and Bentley College, is employed by Clarke's Restaurant, Boston. A July 21, wedding is planned.

[Sharon's Studio]

Weddings

MARRIED -- Mr. and Mrs. Gordon S. King were married recently at Sacred Heart Church, Weymouth. The bride is the former Christine Beverly Golden, daughter of Mr. and Mrs. Francis C. Golden of Braintree. A graduate of Braintree High School, she was employed by Woods South Shore Auto School, Braintree. The bridegroom, son of Mr. and Mrs. Albert O. King of Quincy, is a graduate of Quincy High School and Massasoit Junior College. He is a firefighter for the town of Harwich. Following a wedding trip to St. Thomas, the Virgin Islands, the newlyweds are living in Harwich.

[Edward Calkins]

MARRIED -- Mr and Mrs. William J. Adams were married recently at Bethany Congregational Chapel, Quincy. The bride is the former Margaret L. Decker, of Quincy. The newlyweds, living in Germantown, are planning a cruise to Bermuda.

MARRIED -- Mr. and Mrs. Edward M. Viles were married recently at Sacred Heart Church, Quincy. The bride is the former Nancy M. Koelsch, daughter of Mr. and Mrs. Gerald A. Koelsch, of 67 Billings St., North Quincy. She is a graduate of North Quincy High School. The bridegroom, son of Mr. and Mrs. Edward M. Viles of 44 Armory St., Quincy, is a graduate of Quincy Vocational Technical School. Following a wedding trip to Bermuda, the newlyweds are living in Quincy.

[McIntire's Studio]

Correction

Francine Gemma Vignoni of North Quincy, and Kenneth J. Caruso of Braintree, were married recently at Sacred Heart Church, North Quincy, not at Immaculate Conception Church, Boston, as inadvertantly reported in The Sun last week.

The bridegroom's parents, Mr. and Mrs. C. John Caruso live at 124 Elmlawn Rd., Braintree, not Elmlawn Rd., South Quincy.

Maryann Sylvester Engaged To Jerome Burke

Mr. and Mrs. Earl J. Sylvester of 136 Hamilton Ave., North Quincy, announce the engagement of their daughter, Maryann Barbara, to Jerome D. Burke, son of Mrs. Arlene Burke, of Westfield and Elmer Burke, of Westminster Co.

Miss Sylvester, a graduate of North Quincy High School, is a voice major at Westfield State College. She is a soloist at Our Lady of the Annunciation Church, Roslindale, and was one of the first Quincy Sun paper girls.

Mr. Burke, a graduate of Westfield Vocational High School, attended Springfield Technical Community College.

He is employed as a machinist at Advanced Manufacturing Co., Westfield.

An Aug. 11 wedding is planned.

BRA-WEY FLORIST
94 Washington St.
Weymouth
337-0288 337-0289

COLMAN'S SPORTING GOODS
1630 HANCOCK ST QUINCY
FREE PARKING
Don't Get Rained Out!
Safeguard Your Important Functions with a CANOPY
• Choose from 2 sizes 20X20 or 20X30
• Colorful • Rent by day or weekend
• Call for details • Reserve early
• Dates filled on first come basis

AT THE QUINCY Women's Club Scholarship awards luncheon are, seated, from left, Muriel J. Goudey, chairwoman of the scholarship fund trustees; Lawrence Babin, director of the Vocational Technical School and Mrs. Joseph B. Grossman, Women's Club. Standing are Francis Bukunt, guidance counselor; Dina Spiropoulos, North Quincy High; Helena McCormick, Women's Club; Laurel Peterson, Vocational Technical School; Robin Starck, Quincy High; Anita Gulino, Quincy Junior College, and Mrs. Robert Kilbourn, past president of the Women's Club.

Quincy Women's Club Presents $1,000 In Scholarships

Four Quincy students were recently awarded a total of $1,000 in scholarships by the Quincy Women's Club.

The students, from each of the city's high schools and from Quincy Junior College, were presented their awards during a luncheon at the "Three Seasons" restaurant at Quincy Vocational Technical School.

Anita Gulino, Quincy Junior College winner, plans to become a legal secretary.

Laurel Peterson of the Vocational Technical School, will major in interior design at Chamberlayne Junior College.

Robin Starck, Quincy High School will maior in elementary education with concentration in day care at Lesley College.

Dina Spiropoulos, North Quincy High School winner, will major in pre-law at Boston College and hopes to become a lawyer.

School Supt. Dr. Lawrence Creedon, thanked the Quincy Women's Club for the "generous scholarships".

The Scholarship Fund Trustees are Mrs. Joseph B. Grossman, chairwoman of the division of education, Miss Muriel J. Goudey, chairwoman of the scholarship fund trustees, Miss Helena F. McCormick and Mrs. Robert C. Welch.

AMVETS ANNIVERSARY -- Phillip Houton [right] of 106 Narragansett Rd, Merrymount, commander of the John P. McKeon Amvets Post in Dorchester, presents an award to Past Commander Arthur Sutliff [left] of 126 Sea St., Merrymount, chairman of the celebration. The Amvets met recently at Hynes Auditorium to observe the post's 25th anniversary. The nation's largest Amvets post, it has about 350 Quincy residents among its 2,200 members.

Mr., Mrs. Herbert Walbridge Honored On 40th Anniversary

Mr. and Mrs. Herbert E. Walbridge, of 38 Webster St., North Quincy, recently celebrated their 40th wedding anniversary with a Mass in their honor at St. Mary's Church, Plymouth, followed by a family party.

The Walbridges were married June 17, 1939 at St. John's Church, Roxbury.

Residents of North Quincy for 37 years, they have six children: Mrs. Judith Stempleski, of Milton, at whose summer cottage in Kingston the party was held; Matthew J. Walbridge, of Scituate; Kathleen W. DeSchamp, of Brownsville, Vt.; Richard K. Walbridge, of Scituate; Ray P. Walbridge, Ft. Lauderdale, Fla., and Marie M. Walbridge, North Quincy.

They also have 11 grandchildren.

Mrs. Walbridge is the former Kathleen Crehan, of Roxbury. Mr. Walbridge, also formerly of Roxbury, is a retired mail supervisor.

Tickets For Seniors Nite Out Go On Sale July 2

Tickets for the annual "Nite Out At Foxboro," sponsored by the Quincy Council on Aging, will go on sale in the Council on Aging Office, 1 Cliveden St., Monday, July 2 at 9 a.m.

The "Nite Out" will be held Wednesday, Aug. 15. Tickets at $10 each includes clubhouse reservations, dinner, transportation and programs.

As only a limited amount of tickets will be available, these will be sold on a first-come, first-serve basis.

all we ask **compare** OUR QUALITY, PRICES CONVENIENCE and SERVICE

Eyeglasses - All The Latest Styles
Hard And Soft Contact Lenses - Free Consultation

PROFESSIONAL OPTICS
PRESCRIPTION OPTICIANS
67 CODDINGTON ST.
QUINCY
Next to YMCA
479-5252

M-T-Th-F 9-5
Wed. & Sat. 9-1
Call for evening appt.

Daniel T. Shea
Reg. Optician

Springwood Services, Inc.
"all about rugs"
Cleaning, Repairs, Sales, Services
848-8282
240 Ivory Street, Braintree
Member - New England Institute of Rug Cleaning

INSTANT COLOR
PASSPORT PHOTOS
McIntire's Studio
679 Hancock St., Wollaston
Closed Monday Tel: 479-6888

ELECTROLYSIS
UNWANTED HAIR PERMANENTLY REMOVED
Face, Eyebrows, Body, Legs, Hairline
Dolores MacMillan, R.E.
680 Hancock St., Wollaston
Office hours by appointment
Complimentary consultation available
471-9500 or 471-0214

NEWSCARRIERS WANTED
Here's a chance to earn extra money by building a Quincy Sun home delivery route.
Telephone: 471-3100

SUMMER SALE
FOR THE PRICE OF $2
Buy first pair of our famous brand women's shoes at our regular discount price. . . . . and get second pair for only $1.00
ND
HIGHEST PRICE PREVAILS
NO EXCHANGE - NO REFUNDS
MILTON FACTORY SHOES
HANOVER Hanover Mall Plaza 9:30-9, Sat. 'til 6
MILTON 564 Adams St., 9:30-6, Thurs. & Fri. 'til 9
HOFFMAN'S Cobb's Corner, CANTON

Your Dental Health

by Daniel P Sweeney D.D.S.

An astounding 85% of the adult population of the U.S. suffers from some form of periodontal disease. It is the leading cause of tooth loss in adults over 35 years of age. However, it can be controlled and often cured with proper attention and treatment. Periodontal disease is basically an infection of the gums and bones that hold teeth in place. It often starts among adolescents and is indicated by swollen and bleeding gums and plaque buildup. Regular dental care and good hygiene can prevent periodontal disease. A little care in this instance, can go a long way.

Regular dental checkups by your family dentist can control and prevent tooth decay and serious health problems. Dr. Daniel P. Sweeney, D.D.S., whose office for the practice of general dentistry is at 539 Adams St., East Milton Square, stresses preventive dentistry. When you have a need for dentistry, call Dr. Sweeney at 698-3636 for an appointment at your convenience. We honor most dental insurance plans, Master Charge and Visa.

DENTAL HINT:
Use a soft toothbrush to gently brush and massage gums.

SSO
SOUTH SHORE OPTOMETRIC ASSOCIATES

The South Shore Optometric Associates is a group of optometrists dedicated to bring quality optometric services and treatment to their patients to maintain good eye care at a reasonable cost.

TYPICAL FEE SCHEDULE

Soft Contact Lenses - complete	$99
Comprehensive eye exam	$20
Contact lens exam	$30
No obligation in-office trial	

FOR DETAILED FEE SCHEDULE AND FURTHER INFORMATION

Please Call
773-1353 773-6735

13 Revere Road
Quincy Square

Walkout Threatened

Court Clerical Staff Denied Raises

Informed that under the new court reform law they will not receive salary step increases July 1, some 50 clerical staff members at Quincy District Court early this week spoke ominously of walking off the job.

Court Clerk Dennnis F. Ryan and Chief Probation Officer Andrew Klein counseled against such a step and promised to talk with Superior Court Judge Arthur M. Mason, head of the state-operated court system.

Estelle Stoddard, administrative assistant to Klein and spokeswoman for the disgruntled clerical staff, said many of the employees still favor a walkout if all other efforts to have the ruling reversed fail.

"We have been talking with legislators and anybody else we thought might be able to help," she said. "The legislators we have contacted all agree that canceling step increases for clerical staff was certainly not their intention when the court reform was approved."

Stoddard pointed out that all court employees have lost the master medical and dental plan because the state does not carry such coverage. The medical-hospitalization plan was operative while the courts were under county supervision.

"We have talked with clerical people in other courts and some of them haven't yet been informed of the ruling to deny the pay raises," she said.

Klein said he considered the edict "morally wrong". He noted that under the new law trial judges will get increases of $11,000, court clerks receive raises of from $5,000 to $7,000 and probation officers get $1,000 increases.

Clerical staff salaries range from $7,943 to a top of $8,960 and the raises would have been between $200 and $400, Klein said.

"These people have no union to fight for them," Klein said. "We're not talking about a lot of money, we're talking about a principle."

Richard E. Wall, fiscal manager for the reorganized court system, in his directive advised "no step-increases in salary are to be included on payrolls for non-union employees."

He added that a job classification study will have to be completed and at that time those who qualify will be paid retroactively. Across the state there are approximately 3,000 non-union employees being transferred from county to the state payroll.

Squantum Gardens Demolition To Begin

Demolition of some 120 unoccupied units in the Squantum Gardens Navy housing project should begin on or about Aug. 1, according to Rep. Michael W. Morrissey [D-Quincy].

Morrissey said he has been informed by Cong. Brian J. Donnelly [D-Boston] that substantial progress has been made toward finding a contractor and one should be selected by Aug. 1.

"Squantum Gardens has been a major concern for both Cong. Donnelly and myself and our efforts are finally paying off," said Morrissey. "The neighbors will be happy to see demolition begin."

The Navy plans to replace some of the demolished units with a recreation area for base residents.

15 Residents Receive Massasoit Degrees

Fifteen Quincy residents received associate degrees at the 12th annual commencement exercises of Massasoit Community College, Brockton, held recently.

Graduates include Scott R. Almquist, Rosemarie Bair, Robert J. Byron, James Casinelli, Alice C. Costigan, John T. Erickson, Richard M. Folino, Mary E. Kelley, Jeanne Reynolds, Arnold B. Salvatore, Guy R. Sico, John C. Swanson, James C. McGinley, John P. O'Donnell and Dianne M. Thomas.

HERE'S HOW YOUR HOME
CAN PAY FOR ITS OWN IMPROVEMENTS.

You've worked hard to buy your home. And now your dreamhouse can make some other dreams come true. Like converting your basement into a room your whole family can eat, play, and relax in.

That's where an Equity Loan from Old Colony Bank comes in. As you've been paying your mortgage, you've been building equity in your home. Equity is basically the difference between what your home is worth and how much you owe on it. And when you consider how fast home prices are rising these days, your equity could be much higher than you think.

But equity is lazy money unless you put it to work. That's why Old Colony Bank wants to lend from $3,500 to $10,000 against the equity in your home. And at one of the better interest rates around! Up til June 30, we'll give you a special rate of 12%, with up to 10 years to repay. Best of all, you can use the cash for anything you want.

Like making your dreamhouse more than just a day dream.

So visit one of the six Old Colony Banks in Norfolk County and ask about an Equity Loan today. You've worked hard for your home. Now put it to work for you.

Old Colony Bank
AND TRUST COMPANY OF NORFOLK COUNTY
AN AFFILIATE OF THE FIRST NATIONAL BANK OF BOSTON
1449 Hancock St., Quincy, MA

Member FDIC

EQUAL HOUSING LENDER

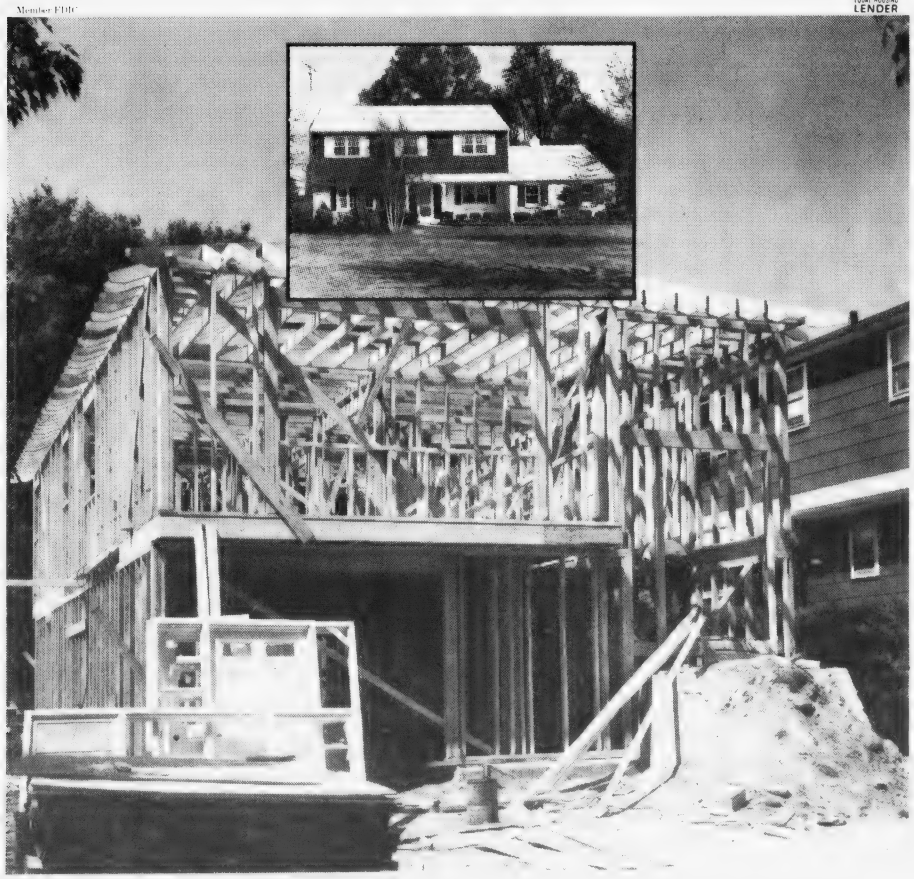

7 Retirees With 238 Years Service Cited By School Committee

Seven retiring members of the Quincy public schools, having a total of 238 years service to the system, were scheduled to be presented citations of merit at Wednesday's meeting of the school committee.

Brenton Turner, an elementary school guidance counselor, is retiring after 48 years with the school department.

Others awarded citations: Arthur Bragel, senior custodian at Vocational Technical School, 37 years; Joseph Maddalena, assistant supervisor of custodians, 37 years; Mrs. Sylvia, fourth grade teacher at Lincoln-Hancock School, 31 years; John Chrusciel, head of science department at Quincy High School, 29 years, and Joseph Keenan, senior custodian at Central Junior High School.

Quincy Residents Serve At Red Cross School

Lorraine Conroy and Sandra Stover of Quincy served as volunteer faculty members at the recent Red Cross national aquatic, first aid and small craft school at Camp Tevya, Brookline, N.H.

Daniel Raymondi Candidate For Ward 2 Re-election

City Councillor Daniel G. Raymondi announces he will seek re-election to a third term on the Council from Ward 2, which covers the Quincy Point, Quincy Center areas.

Raymondi, who also has served four years on the School Committee, said that during his four years on the Council he has dedicated himself to providing aggressive and effective leadership for his constituents.

"I am proud of my record of being a city councillor whom the people can call upon when problems arise and depend on to stand up and fight alongside them," he said. "I shall continue to be outspoken on the issues of the day and to work hard for the betterment of our community.

"I have attended and will continue to attend the many meetings of the Licensing Board, Board of Appeals, Planning Board, Traffic Commission and various city groups expressing the viewpoints and wishes of the people I was elected to serve."

Raymondi noted these accomplishments in his role as being the voice of the people:

- Fought for and received monies for the replacement of 100-year-old water mains.
- Gained approval for extensive and much needed sidewalk and street resurfacing.
- Initiated the reinstitution of a tree replacement program.
- Worked with area residents on street lighting improvement and the resolution of long standing traffic problems.
- Responsible for many improvements to park and recreational facilities including construction of a tots play area at the Point/Webster Complex, resurfacing of tennis courts and extension of backstop at Fore River Field, construction of cement based military gates and altering of traffic pattern at Faxon Park.
- Continued the efforts to improve and up-grade the Washington Street area.
- Brought $40,000 in structural renovations to the Fore River Club House which is so extensively used by seniors and young people.
- Sought and obtained a study and $10,000 to correct dificiencies at the Quincy Point Pumping Station to begin this summer.
- Secured federal funds for a housing and public works improvement program for the South Quincy section of Ward 2.
- Supported the Energy Conservation Commission.
- Supported Town Brook Flood Control Project.
- Strong supporter of effective delivery of services to our seniors.

"I stand proudly behind my record of effectiveness in working together with the residents of Ward 2 and responding aggressively to the issues that concern them," he said.

"We have worked very hard to improve our community and I would like the opportunity to continue to serve as a dependable and respected elected official and to be able to carry on and strengthen the programs I have initiated."

Raymondi attended Coddington School, Point Junior High School and Quincy High School where he was president of his class and captain of the football team.

He received a scholarship to Holy Cross where he also captained the football team and received a BA degree in History.

He was graduated from Boston College Law School and has his law office at 88 Elm Street, Quincy. He is married to the former Sharyn Thibodeau of Quincy Point.

Who'll cash your checks if we don't?

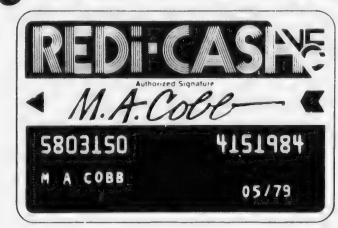

Quincy Savings Bank

With a REDi-CASH VEC card, you can get cash now at 50 bank locations from Quincy to Worcester to Boston. Including State Street Bank and Provident Institution for Savings.
A REDi-CASH VEC card from Quincy Savings also helps you cash your personal, payroll or government checks (within established limits) at more than 100 supermarkets.

For a REDi-CASH card application or more information, please call us at 471-3500, or visit any of our six REDi-BANK℠ offices.

SAVINGS UP TO 45% AT MY STORE FOR LEVI'S®

PRE 4th OF JULY CLEARANCE SALE

GAL'S LEVI'S COTTON KNIT T-SHIRTS SOME INDIAN TOPS AND TANK TOPS TOO!
reg. $8.00 NOW $4.95 SAVE $3.05

GAL'S LEVI'S® fashion denim jeans
regup to $27.95 NOW 15.50 SAVE UP TO $12.45

GAL'S Shorts in denims, twills & assorted colors
reg. $12.95 NOW $7.95 SAVE $5.00

SAVE 20%-40% OFF MEN'S LEVI'S Panatella and Wildfire dress & Leisure slacks
reg 1995 to 23.95 NOW 12.50 to 15.95 SAVE 7.40 to 8.00

Complete line of Levi's® Panatella and Wildfire SHORT SLEEVE SPORT SHIRTS
reg. 13.00 to 15.00 NOW 11.00 to 13.00 SAVE $2.00

MEN'S LEVI'S® KNIT JERSEYS
reg. 12.95 NOW 6.95 SAVE $6.00

STUDENT'S & MEN'S LEVI'S CORDUROYS & OTHER FAMOUS MAKERS
reg. to 18.00 NOW 11.95 SAVE UP TO $6.05

RECYCLED LEVI'S JEANS straights, flares & other styles
reg. to 18.00 if 1st quality SAVE 9.49 SAVE $8.51 if 1st quality

MasterCard VISA

MY STORE FOR LEVI'S®

HARBORLIGHT MALL

Westfield State Awards Degrees To Four Residents

Four Quincy residents received their bachelor's degrees at the 140th commencement of Westfield State College held recently on the college campus.

Degrees were awarded Barbara Pinto, 16 Endicott St., South Quincy; Lauren Scarnici, 24 Sunnyside Rd. West Quincy; Debra Rice, 11 Haviland St., and Richard Coughlin, 152 Holbrook Rd. both of Wollaston.

Norfolk County Bar Association

Lawyer reference service will help in selecting an attorney.

If you need a lawyer and don't know one, call us and you will be referred to an attorney in your area who will talk to you for a nominal fee for the first visit.

P. O. Box 66, Dedham, Mass.
326-8699
Call 10 a.m. to 2 p.m.

Following Complaints

Board Cuts Gas Station Hours From 24 To 16

By NANCY McLAUGHLIN

Reported disturbances resulting from long gas lines at a West Quincy gas station resulted in the City Licensing Board restricting the station's hours of operation from 24 hours a day to 16 despite the gas shortage.

Police Chief Francis X. Finn, acting board chairman, made the motion that the hours of operation at Scavo Auto Body, Inc., 550 Willard St., be restricted to 5 a.m. to 9 p.m. until the present gas crisis is alleviated.

Voting in favor of the restrictions along with Chief Finn were Health Commissioner Dr. Samuel Solomon and Building Inspector Allan MacDonald.

City Clerk John Gillis and Fire Chief Edward Barry were not present at the meeting.

A group of some 18 area residents came before the board with a signed petition opposing the 24-hour service. They told of noise and other disturbances occurring as late as 2 a.m. and 3 a.m.

Residents also told of drinking and parties conducted by the mainly young drivers waiting in line for gas late at night, and of their using the surrounding areas as bathrooms.

Michael Chesson, of 580 Willard St., said that traffic waiting in line for gas completely blocks the entrance to Bunker Hill Lane.

He called the situation "deplorable" and said, "It seems to me there are violations of public exposure, intoxication, under-age drinking, littering and profanity."

Kevin Cook, an area resident for four years, said "Gas is being sold for the convenience of others at the expense of the neighborhood." He asked for curtailment of operating hours to give the residents some "peace and tranquility".

Chief Finn told the group of a meeting he had last Friday with Quincy gas station owners in an effort to comply with Governor Edward King's guidelines on having four gas stations in the city open between 7 a.m. and 10 p.m. daily during the gas shortage. Extra gasoline could be diverted to stations that stay open week-ends.

When asked if Scavo Auto Body was receiving a special allotment, Robert Cutler of Energy Retailers Inc., who leases the property to Scavo, replied that they were, but that it was just a small part of their supply.

Most of their supply is based on a percentage of the amount of gas the station sold during a five month period in 1978. Since the station is more of a gas station than a full service station, and has been open 24 hours a day since 1976, the amount is more than some other stations receive.

City Councillor James Sheets pointed that Albert Scavo, who has run the station for 34 years, has always responded positively to phone calls from him, and that complaints against the station are not against Scavo personally.

Scavo said that he felt the situation was of a temporary nature and when the gasoline companies charge $1.50 a gallon there will be no more lines. He said that he has trouble, as do residents, maneuvering his vehicles out of the station through the traffic, and that he would do whatever the board decides.

Chief Finn proposed a 10 p.m. closing in view of the "animalistic way that the public waiting in line for gas was acting."

Robert Curtis responded that while he sympathizes with the neighbors, he "doesn't like to see someone tell me what to do, to see my rights taken away. I would rather work out something on a voluntary basis with you.

Inspector MacDonald said that priorities have to go to people with homes in the area, and Chief Finn said that curtailment of hours would only be a temporary order.

The reduced hours of operation are effective immediately and a policeman will be assigned to end the line near the close of operating hours.

In other action, the Board:

- Granted a request from Al's Dine & Dance, 211 Sea St., for transfer of a common victualer all-alcoholic license from retiring manager John Mosesso to Peter J. Finlay. The license is contingent on Finlay's buying the business and real estate, and plans call for the development of a family restaurant with liquor facilities rather than the present corner bar.
- Granted a request from Richard J. Flippin for a lodging house license at 10 Edgewood Circle on the understanding that stoves in the rooms be removed.
- Granted a request from Robert and Patricia R. Crosby to store 300 additional gallons of gasoline and diesel fuel in tanks of cars at a garage and repair shop at 489-501 Hancock St. There had been some concern among area residents that the establishment would be expanded, but the request was only in regard to storing cars inside the garage.
- Continued until the next special meeting of the License Board a request from Newport Subs, 299 Newport Ave., for a common victualer license.

This was the last scheduled meeting of the License Board until September.

55-Year-Old Father

Damiano Alongi Awarded Master's Degree At Fitchburg After 8 Years Of Study

Damiano Alongi of 124 South Walnut St., Quincy Point, 55-year-old father of three and a teacher in culinary arts at Shawsheen Valley Regional Vocational Technical School, has been awarded a master's degree from Fitchburg State College.

In June, 1977, Alongi received his bachelor of science degree, cum laude, in vocational education, after six years of study in evening and Saturday courses, and a number of summer school classes. He continued his studies for two more years and this month received his master's degree in school administration.

DAMIANO ALONGI

A native of Sicily, Alongi came to the United States in 1939 and worked as a cook and chef in a number of Greater Boston restaurants, hotels and country clubs before going into teaching.

He is presently a member of the Blue Hills Regional Vocational School's advisory committee in culinary arts. He is president of the Boston Epicurean Club, a director of Chef de Cuisine, a member of the Massachusetts Food Executives Association, the general executive board of the Shawsheen Valley Teacher's Association, and is a candidate for Les Amis D'Escoffier.

Alongi is the father of three children: Mrs. Angela DiTunno of Quincy, Mrs. Frances O'Brien of Braintree, and a son Raymond, who graduated this year from Quincy Vocational Technical School where he majored in machinist's work. His mother, Mrs. Angelina Alongi is also a resident of Quincy.

Siesta's SEMI-ANNUAL

MATTRESS AND BOX SPRING

1/2 Price SALE

Compare This Matching Mattress and Box Spring Set with Boston's Leading Department Stores' 1979 Retail Prices and Quality. Now They Can Be Yours for ½ the Price Only At Siesta Sleep Shops. This Mattress and Box Spring Set Provides Healthful Support with Hundreds of Strong Coil Springs and a Luxurious Quilted Cover.

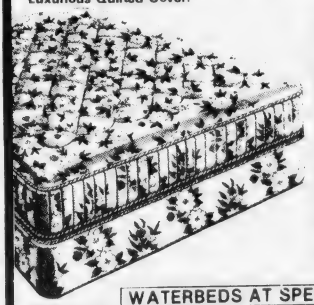

TWIN $70 each piece Compare $140

FULL $85 each piece Compare $170

QUEEN $205 2 piece set Compare $410

KING SIZE 3 piece SET NOW ONLY $279.00

WATERBEDS AT SPECIAL LOW PRICES

LARGEST SELECTION OF BRASS BEDS — NOW ON SALE

CAMP AND COTTAGE SPECIAL

Twin . . . . . only $99 2 pc. set

Full . . . . . only $129 2 pc. set

Queen . . . . only $189 3 pc. set

Limited Quantity

SPECIAL SAVINGS ON SLEEPYTIME IDEAS!

BRASS BEDS
- TWIN
- FULL
- QUEEN
- KING

STORAGE BEDS
- TWIN
- FULL
- QUEEN
- KING

TRUNDLE BEDS
- STUDIO
- DAYBED
- TWIN

•FRAMINGHAM

• WEST BRIDGEWATER We moved to:

QUINCY 221 Parkingway Near School Street 479-5119

• NEW LOCATION NEWTON HIGHLANDS

•DEDHAM

• HANOVER

OTHER LOCATIONS Lynn Danvers Hudson Medford Peabody

PHONE ORDERS ACCEPTED VISA

• FREE LAYAWAY • 90 DAYS FREE FINANCING • IMMEDIATE DELIVERY

Siesta SLEEP SHOPS

Since 1963 Largest Mattress Specialty Chain

SOFT CONTACT LENSES $99*

* INCLUDES - Famous Bausch & Lomb Lenses
* INCLUDES - Same Day Dispensing on Most Prescriptions.
* INCLUDES - Instructions on Care and Handling of Lenses
* INCLUDES - All Materials, Case & Cleaning Chemicals [No Boiling]
* INCLUDES - Office Plan for Lost and Damaged Lenses

No Obligation in Office Trial

"TRY BEFORE YOU BUY"

FITTING EXAMINATION $30 ADDITIONAL

[Includes Follow-up Care]

QUINCY EYE ASSOCIATES

1445 Hancock Street, Quincy Sq.

2nd Floor Above Rite-Aid Pharmacy

471-7673

Obituaries

Mrs. Ruth Sullivan, 63, Retired Quality Control Inspector

A funeral Mass will be celebrated in St. John's Church, Quincy Center, at 10 a.m. today [Thursday] for Mrs. Ruth A. [Sullivan] Cahill, 63, a retired quality control inspector for Milham and Model of Quincy, curtain manufacturers.

Mrs. Cahill died Monday at Quincy City Hospital following a long illness. Burial will be in Knollwood Cemetery, Canton.

Born in Boston, she had been a resident of Quincy for the past 37 years.

She is survived by her husband, Edward J. Cahill, two sons, Edward P. Cahill and Robert J. Cahill, both of Quincy; a daughter, Mrs. Lorraine Martell of Quincy; a brother, Frederick A. Sullivan of Stoughton; three sisters, Miss Marion B. Sullivan of Dorchester, Mrs. Doris M. Beale of Quincy, and Mrs. Clare L. Goodell of Brockton; and four grandchildren.

Visiting hours at the Joseph Sweeney Funeral Home, 74 Elm St., Quincy, were scheduled for 2 to 4 p.m. and 7 to 9 p.m. Wednesday.

Mrs. Grace Bishop, 86, Quincy Resident 55 Years

Funeral services were held Wednesday at C. B. Cole and Gleason Funeral Home, Milton, for Mrs. Grace I. [Blackwood] Bishop, 86, a resident of Quincy for the past 55 years.

Mrs. Bishop died Monday at Milton Hospital after a short illness. Burial was in Forest Hills Cemetery, Boston. She was born in Boston.

She was the wife of the late Charles D. M. Bishop and is survived by a daughter, Virginia Turcotte of Quincy; a son, Robert C. Bishop of Canterbury, N.H.; four grandchildren and four great grandchildren.

Deaths

William B. Walker, 71, of Quincy, enroute to Quincy City Hospital, June 20.

Harry Ackerman, 85, of Quincy, at Quincy City Hospital, June 20.

Howard A. Peterson, of Quincy, in Carney Hospital, Dorchester, June 25.

Antonia A. Misite, 82, of Quincy, in Quincy City Hospital, June 23.

Francis J. Kennedy, 57, of Quincy, in Quincy City Hospital, June 20.

Lucy [Suket] Mosher, of Quincy, in Quincy City Hospital, June 22.

Mrs. Carmel M. [Reilly] Minihan, of Pocasset, formerly of Quincy, in Falmouth Hospital, June 21.

Arthur Mirkin, 69, of Quincy, in St. Elizabeth's Hospital, Brighton, June 22.

Brantisio N. Lucci, 66, of Quincy, in Quincy City Hospital, June 19.

Mrs. Josephine Walker Porter, 90, of Quincy, at Bradley Nursing Home, South Weymouth, June 17.

Mrs. Jessie I. [Potterton] Olive, 83, of Sandwich, formerly of Wollaston, in Jordan Hospital, Plymouth, June 19.

Carillon Installed In Spire At St. John The Baptist

A carillon has been installed in the spire of St. John the Baptist Church, Quincy Center, a gift from a group of parishioners.

The carillon calls people to church, announces the coming and departure of departed loved one at funerals and periodically plays hymns that those in the neighborhood may hear and be inspired by church music.

The carillon is played 15 minutes before Masses on weekends and three times a day, at 7:55 a.m., noon, and 6 p.m. to remind people to pray the Angelus.

The installation was made possible by donations from Mrs. Ethel Gregory, Mr. and Mrs. Joseph O'Brien, Mr. and Mrs. John J. Collins, the children of James J. and Anna J. Callahan, Mrs. Sylvia A. Edgar, Francis J. Galligan, Dr. and Mrs. Edward Fitzgerald, Miss Ellen L. Power, Mrs. Mary R. Newcomb, Mr. and Mrs. Maurice Daly, Mrs. Theresa Forrest, Mrs. Anne F. Sullivan, Mr. and Mrs. Frank Adragna, the parish Holy Name Society and friends of Russell DeMatteo.

Rev. William McCarthy, pastor of St. John's said the carillon cost $5,600 and he thanked the parishioners for their generosity.

28 Donors Contribute To Bryan Post Blood Drive

Twenty-eight donors contributed blood to the recent Red Cross Bloodmobile at the Bryan VFW Post, 24 Broad St., Quincy.

Paul D. Eldridge and Joseph Sullivan were co-chairmen of the drive. Assisting were Mary Farmer, Ruth Perry, Flora Robbins, Mary DelGreco, Joyce Clooney, Kay O'Brien, Debbie O'Brien, Madeline Roberts, Mary Prescott, Irene Eldridge, Maureen Marre, Wilma Blake, Vera Sullivan, Margaret Cronin, Judith Cross, Gordon Bergstrom and Peter Landry.

Donors from Quincy were: Kevin B. Bennett, Martin E. Bradbury, Marilyn A. Cirafice, Ronald P. Cirafice, Albert J. Compston, Paul R. Cummings, Myrna Dacey, Paul R. Dacey, Philip J. Daley, Paul T. Davis, Marianne DelGreco, George E. Grant, Robert E. Handschiegl, Barbara A. Hanson, John J. Harris, Maureen Kazolias, Paul N. Kazolias, John S. McLaughlin, Barbara A. Norcott, James A. Norcott, John J. Raeke, John A. Scribner and Charles H. Sullivan.

Other donors: Robert R. Harris, Brockton; Thomas W. Olsen, Weymouth, Joseph D. Squadride, Boston; Dianne M. Sullivan and Richard J. Sullivan, both of Dorchester.

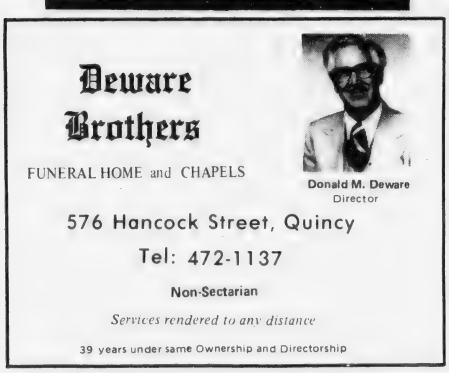

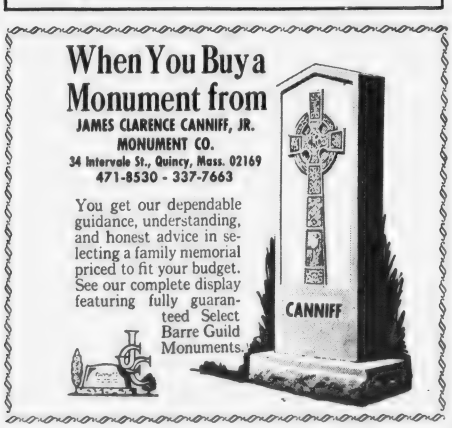

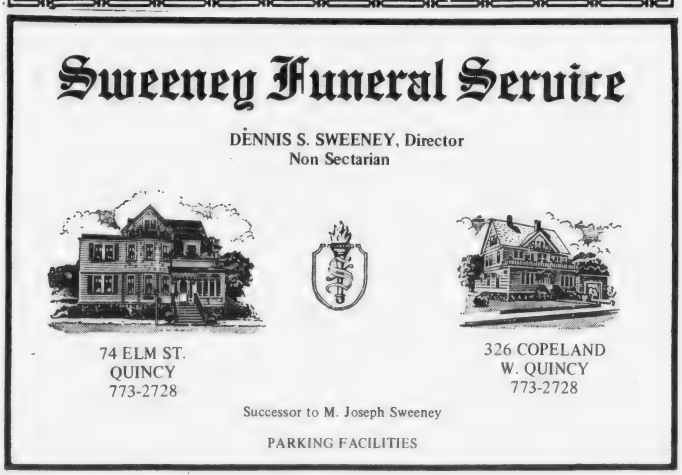

Robert M. Jack To Be Ordained At First Presbyterian Church

Robert M. Jack will be ordained to the Gospel Ministry Sunday at 7 p.m. at First Presbyterian Church, 270 Franklin St., South Quincy.

A native of Quincy and the son of Mr. and Mrs. Robert S. Jack, Taber St., he calls the First Church his home. Baptized and raised within its fellowship, he continued to receive support from the congregation throughout college and seminary.

Mr. Jack attended Eastern Nazarene College and Princeton Theological Seminary, Princeton, N.J., and was a cum laude graduate of both institutions. While at Princeton, he was awarded the John T. Galloway Prize in expository preaching, receiving honorable mention at the graduation exercises.

ROBERT M. JACK

The ordination service will be presided over by James Fewlass, Moderator of Boston Presbytery. The Rev. Julian Alexander of Scotch Plains, N.J., a friend of the ordinand's, will deliver the sermon.

Following the ordination, Mr. Jack will leave for Princess Anne, Md., where he will assume duties as pastor of the Manokin Presbyterian Church. He and his wife Kathy, a native Marylander, will make their home in Princess Anne.

Friends and relatives are invited to attend the ordination and a reception that will follow the service.

5 Residents Elected To Protestant Social Service Bureau Board

Five Quincy residents have been elected to membership on the board of directors of the Protestant Social Service Bureau.

Announcement was made by Robert F. Taylor, executive director of the local agency which provides adoption services and family counseling.

George W. MacDonald, 139 Independence Ave., is the new second vice-president. Rev. Elden D. J. Zuern, assistant pastor of the Bethany Congregational Church will be the secretary and John H. Fredrickson, 33 Chickatabot Rd., was chosen as assistant treasurer. Fredrickson is an officer of Colonial Federal Savings, Wollaston.

Other new board members include Mrs. Janet Powell, 32 Hilltop St., and Charles Taylor, 288 Whitwell St., Taylor is a former staff member of the agency and is currently a social worker at the Brockton Veteran's Administration Hospital.

The Protestant Social Service Bureau serves Quincy and other South Shore communities. Founded in 1947, the agency is sponsored by 90 area churches. The offices are located at 776 Hancock St., Wollaston.

"Loneliness" Talk Planned By St. John's Group

St. John's Support Group for Separated and Divorced Catholics will sponsor a talk on "Loneliness" by Sister nancy Mehlem, O.P., Tuesday, July 3 at 8 p.m., in St. John's Rectory, 23 Gay St., Quincy Center.

Sr. Mehlem is a member of the staff at the Paulist Center in Boston, and is coordinator for HECK, a retreat movement for handicapped people. The talk is open to the public.

First Church Of Squantum Observes Father's Day

The First Church of Squantum observed Father's Day with a special observance of the Lord's Supper at which a new church choir sang.

The new group, called the "Ms. Choir", is composed entirely of women and girls. The choir sang "My Shepherd Will Supply My Need", arranged by Marie Pooler, as well as several choral responses.

Director of the group was Mary Ruth Scott.

Rev. Dr. Gene Langevin, pastor, preached on the topic "Standing In For God".

Members of the choir are Dorothy Abbe, Sandy Ahearn, Holly Bumpus, soloist, Barbara Colwell, Krista Colwell, Joan Hansen, Grace Holmes, Dianne Linblad, Sarah Mildram, Susan Mildram, Lee Ann Miller, Karin Reister, Kristen Reister, Marie Reister, Susan Scott, Lee Sindelar, Deborah Stohlberg, Genevieve Todd, Joanne Warren and Janet Williamson.

FREE WITH $250 DEPOSIT

YOUR CHOICE

Pewter Bracelet

100% Solid Pewter "On-the-Cuff" Bracelet handsomely engraved in flowing script design with the three initials of your choice. This is our way of saying "Thank you" for your patronage and confidence. Add $250 to a new or existing account and the bracelet is yours. One per customer or account. Allow seven days for engraving. Gift Boxed. Sterling-like finish.

Man's Wallet

A delightful wallet made of exclusive Skai Suede. Includes a full length pocket for business cards and a removable snap closure section for credit cards.

Granite Your co-operative Bank

440 HANCOCK ST., NO. QUINCY. 773-8100
100 GRANITE ST., QUINCY CNTR. 471-3900

All Deposits Insured In Full - Safe Deposit Boxes Available

CRIMINAL JUSTICE

Police - Corrections - Security

YES! AT

QUINCY JUNIOR COLLEGE

Phone: Dean H. Saluti 786-8777

"Where 98% of graduates transfer or enter employment"

Able Photography

FREE!

An EXTRA Set of Prints with each film developed during the month of July '79

We sell Kodak Film and Cameras

273 Copeland St.
Quincy 479-0348

Robert Wood Park Named

The small park adjacent to Avalon Beach, Quincy Point, has been dedicated to the memory of Robert [Chip] Wood, the Quincy High School senior who died in an auto accident just before graduation.

TREAT YOURSELF TO
A SUMMER OF JOY

For brochure information and registration call 698-0350
Registration hours 9AM-7PM

Experience the Joy of Movement this summer. Day and evening classes are offered for people of all ages in Ballet, Disco, Jazz, Exercise and more! The Joy of Movement Center has a class for you.

Stay in shape the fun way at our Milton Center (60 Adams Street, Milton Village) or at our new studio in Rockland.

Enroll Now!
Summer Session begins July 9.

THE JOY OF MOVEMENT CENTER
New England's Leading Center for Dance and Movement
Boston • Brookline • Cambridge • Milton • Rockland • Watertown

The Leader cares about your physical health, too!

Free blood pressure test

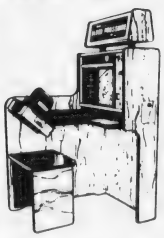

NOW AVAILABLE AT OUR LAKIN SQ. QUINCY BRANCH

Yes . . . we're concerned with your physical health as well as your financial health. The few moments this simple test takes could be very important to you. It's absolutely FREE and you don't have to be a customer of the bank . . . no obligation of any kind. Drop in the Lakin Square office today . . . you owe it to yourself and your family.

QUINCY OFFICE
LAKIN SQUARE
690 Adams St.
Mon. Tues. Wed.
Thurs. 8:30 AM to 5 PM
Friday 8:30 AM to 7 PM
Saturday 8:30 AM to 12 Noon

South Boston Savings Bank
"ALWAYS THE LEADER"

Patricia Toland To Seek Re-election To School Committee

Patricia M. Toland, vice chairwoman of the Quincy School Committee, announces her candidacy for re-election.

"The School Committee, in its role as governing and policy making body, must set forth both short and long range goals for the school system, and must actively participate in setting priorities as we approach the 80's," she said in citing the committee's goal setting process as one of her major contributions during her first term in office.

She pointed out that through her efforts and the support of the majority of the committee a goal of a zero growth budget was approved and ultimately realized this year.

"Strengthening the reading program at the secondary level, a needs assessment at Quincy Vocational Technical School, and a program of staff evaluation are other goals presently being addressed by the committee," she said.

She noted that the issues facing the School Committee in Quincy, as elsewhere, are becoming increasingly complex and varied.

"The issues span a wide range from the traditional educational areas of curriculum development, staff development, program evaluation, and community education to employee negotiations and legal matters," she stated.

"We are in a period of declining enrollment, declining resources, and budget constraints," she said. "However, the school committee, as an advocate for children, must see that education is not made to bear a disportionate share of inevitable budget cuts."

Mrs. Toland said she continues to encourage parent involvement with the schools, is pleased with the progress of the City-wide Parent Advisory Council, and is hopeful citizens on all levels of the community will offer their help to a citizens task force to study declining enrollment and school closings.

"I have spent a great many hours in the schools and at educational conference and meetings and have learned a great deal. I would like the opportunity to use the experience and knowledge gained during my first term in office over the next four years," she said.

27 Quincy Residents Awarded Degrees at UMass, Amherst

Twenty-seven Quincy residents were among 3,500 seniors awarded degrees at the recent University of Massachusetts commencement at the campus in Amherst.

Quincy degree recipients were: Robert M. McCulley, Ronald L. Bilotas, Joseph F. Carroll, Emily Gabel, Amy J. Hahn, Michael J. Hornbrook, Suanne M. Jay, David J. Kahler, John J. Manning, Dominic Stasio, Richard H. Villa, Scott P. Corwin, Eileen M. Dangelo, Maria A. Dano, James M. Ferris, Paul W. Gardiner, Patricia J. Garity, Susan E. Goldberg, Pamela M. Goldfarb, Miriam R. Kolodny, Lisa Lee, Catherine T. McDonough, Robert S. Raser, Stephen G. Robinson, Mark W. Rowell, Regina C. Seaver, Kevin M. Sullivan.

Broad Meadows Parent Board Awards Book Scholarships

The Broad Meadows Junior High School Parent Board recently awarded $100 book scholarships to two graduating seniors who formerly attended Broad Meadows.

Scholarship recipients were Karen Keeley, of 58 Pawsey St., Rock Island, a senior at Archbishop Williams High School, and Charles Darcy, 9 Yardarm Ln., Germantown, a senior at Quincy High School.

Miss Keeley will attend Aquinas Junior College. Darcy will attend the University of Lowell.

IF YOU ARE CONSIDERING ORTHODONTIC TREATMENT - FOR ADULTS & CHILDREN
CALL NOW FOR FREE CONSULTATION
Dr. Ben Wayburn
67 Coddington St.
Quincy, Mass.
472-6970
Practice limited to orthodontics
30 YEARS EXPERIENCE

Did you get bitten by a dog?

Did you slip and fall?

Were you injured as the result of an automobile accident?

Are you out of work because of on the job injuries?

Were you injured as the result of faulty construction of a mechanical device or appliance?

Ask Me If You Have A Case.

No charge for the consultation.

Call Attorney Alan H. Segal
848-6272 328-6545

Has 'Open Mind'

McGrath Seen Reconsidering 'No' Vote On NQHS Bond Issue

STEVE McGRATH

The City Council was scheduled to meet last night [Wednesday] for a final vote on the $1.5 million supplemental bond issue for North Quincy High School amid indications that one of the four opposition councillors is reconsidering his "no" vote.

City Councillor Stephen J. McGrath told The Quincy Sun Tuesday afternoon that he has had some "good conversations" with Public Works Commissioner James J. Ricciuti during the past week and "we have cleared up a lot of points."

McGrath said he still wanted to get some answeres to questions about the equipment section of the proposed bond issue from School Supt. Dr. Lawrence P. Creedon before making up his mind.

"My attitude toward this thing has been that I didn't have the answers to a lot of questions," he said. "Right now, I don't know how I'll vote. I have an open mind. I'm not crazy about this Wednesday meeting.

McGrath called it "unfortunate that this has gotten to the point where it looks like a confrontation between the City Council and the Mayor. If the information had been given properly in the first place we would not find ourselves in this bad situation."

The City Council's Finance Committee, made up of the Council as a whole, voted 5-4 to recommend passage of the bond issue. Councillors McGrath, Joanne Condon, Daniel G. Raymondi and Leo J. Kelly were opposed. A 6-3 vote is needed to pass the Council.

Councillors Condon, Raymondi and Kelly told The Sun Tuesday that they are still opposed to the bond.

"I have said all along," said Mrs. Condon, "that if the money is documented, if it is shown to me that the money is due and realistic, then I would consider it. I have always said that.

"I suggest that at this point in time we have received no additional information therefore I am of the same opinion. It is still not fully documented."

The bond issue came before the Council on June 18 but Mayor Tobin asked that the vote be postponed so that he and members of his administration could field any questions councillors may have on it.

48 Units Empty

Shortage Of Painters Brings Vacancies In QHA Apartments

By BERNIE O'DONNELL

A shortage of painters has led to a large number of vacancies in Quincy Housing Authority [QHA] apartments, the board was told last week.

The number of vacancies – 48 right now – has drawn criticism from city officials, according to Carmine D'Olimpio, QHA chairman. But, while the authority has only three full-time painters, he said, its basic tenant agreement states that each new tenant's apartment shall have a fresh paint job. This means apartments sit vacant while waiting to be painted, he said.

"We are certainly restricted as to the availability of apartments," D'Olimpio said.

Superintendent of Maintenance James D'Olimpio, told board members that a simple shortage of manpower has led to the backlog. About 3.5 percent of the 1,355 units owned and managed by the authority are vacant.

Most of the vacancies are in the 580 family units in Germantown, according to Clement O'Brien, the authority's administrator.

Chairman D'Olimpio said the large number of vacancies often lead to a larger expense of repairing vandalism.

"What leads to vandalism is empty apartments," he said.

The Authority has sought to remedy the manpower shortage in the past by hiring CETA workers or by using federal bloc grants to pay for the extra help, he said.

"An avenue that we are exploring," Chairman D'Olimpio said, is allowing new tenants to paint their own apartments.

Board member Rev. William McCarthy, who first questioned D'Olimpio on the number of vacancies, said "the reason I brought it up is to put on public record that the authority is doing something."

The authority also presented a plaque to former member Rosemary Wahlberg, honoring her services during a five-year term.

Mrs. Wahlberg, who had been the state-appointed member on the five-person board, was not re-appointed by state director of the Department of Community Affairs Byron Mathews this year, and was replaced on the board by Mrs. Lolita Harris.

"We wish her well, it's been a pleasure and an experience I certainly won't forget," D'Olimpio said.

Mrs. Wahlberg called her term "the most important five years of our lives" and added that after five years of serving the city, "I can go back to serving Archie and the kids."

The board also voted to seek funding from the state Department of Community Affairs for special housing for large families. A bill passed by the state legislature recently made funds available to communities.

Rev. McCarthy, pastor of St. John's Catholic Church, registered his approval of the move and noted "the organization I represent encourages large families."

Shoe Sale To Benefit World Mission Fund

Quincy Centre United Methodist Church, Granite and Fort Sts., Quincy Center, will sponsor a shoe sale Saturday, from 1 to 4 p.m. at the church.

Proceeds will go to benefit the church's Missions and World Benevolence Fund.

Shoes will include all styles and sizes of ladies footwear and will be on sale at $8 per pair.

Mike's Corner

This is the 37th in a series of articles written

By Representative MICHAEL W. MORRISSEY

State Budget

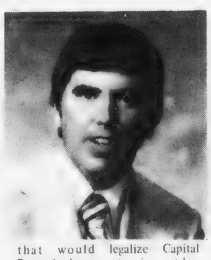

The deadline for the fiscal 1980 Budget is growing near. The House recently appointed 3 members of the Conference Committee to meet with the Senate to try to resolve their differences.

The House Budget concentrates on property tax relief, while the Senate Budget emphasizes an income tax cut, and severe cuts in the Dept. of Mental Health Budget.

The Legislature will be meeting the entire week and weekend until the Budget is resolved. The House is also considering a bill that would legalize Capital Punishment in the Commonwealth. There are legislative as well as constitutional hurdles that must be overcome.

If I can be of any assistance or if you wish to contact me concerning the Budget or Capital Punishment, I can be reached by calling 727-7035 or 328-0900.

South Boston Savings Bank is now paying

9%

ON SIX MONTH SAVINGS CERTIFICATES

EFFECTIVE ANNUAL YIELD 9.33%

RATE EFFECTIVE JUNE 28

This current rate is higher than the rate on six month U.S. Treasury bills. Minimum deposit of $10,000. Federal regulations prohibit compounding, the effective annual yield is what your money will earn if your principal and interest remain on deposit for an additional 26 weeks at the same rate. The actual rate may be lower or higher at the time of renewal. All deposits insured in full. Withdrawals of principal not permitted prior to maturity. We reserve the right to withdraw this offer at any time. Call us at 268-2500, drop by either office or cut out the handy coupon and mail it to us to take advantage of our six month savings certificate.

EFFECTIVE JULY 1ST, 1979

NEW HIGHER INTEREST RATES ON REGULAR SAVINGS ACCOUNTS

5½% PER YEAR

The South Boston Savings Bank is increasing their regular savings accounts from 5¼% to 5½%. Those with established accounts will automatically be receiving the new higher interest rates. You can too . . . by opening an account today with the Leader . . . leading the way in service, convenience and interest.

Mail to:
South Boston Savings Bank,
460 West Broadway, South Boston, Mass. 02127.

Enclosed is my check for $ to open a six month savings certificate $10,000 minimum

NAME

ADDRESS

SOC. SECURITY #

CITY STATE ZIP

MAIN OFFICE
460 West Broadway, South Boston
9 AM to 3:30 PM – Monday thru Friday
Saturday 10 AM to 1 PM 268-2500

NEPONSET CIRCLE OFFICE
740 Gallivan Blvd
8:30 AM to 5:30 PM – Mon., Tues.
Wed. & Fri. Thurs. – 8:30 AM to 7:30 PM
Saturday – 8:30 AM to 12 Noon

QUINCY OFFICE
690 Adams St. Lakin Square
Mon., Tues., Wed.
Thurs. 8:30 AM to 5 PM
Friday 8:30 AM to 7 PM
Saturday 8:30 AM to 12 Noon

South Boston Savings Bank
"ALWAYS THE LEADER"

69 Receive Diplomas At Vo-Tech Secondary Graduation

Sixty-nine students received diplomas at the post-secondary graduation exercises of Quincy Vocational-Technical School held recently.

Diplomas were awarded to:

Computer Science: Sandra M. Blanchard, Cheryl Campobasso, Sharon Cobban, Deborah A. Coon, Ellen Garafolo, John S. Giggey, Gordon S. Johnson, Edmund G. Kelley, Dianne E. Munson, Carol S. Nedder, Ellen J. Reed, Janet I. Waligurski.

Dental Assistant: Helen M. Ballem, Lauri Ann Buchanan, Carol A. Campbell, Carol A. Crooks, Lisa A. DiTullio, Kathleen Franco, Deborah A. Grenier, Demetra L. Halatsis, Patricia M. Jennings, Karen L. McGhee, Nancy M. McLaughlin, Nancy Mesheau, Karen A. Mezzetti, Michele Mize, Mary T. Mulvey, Donna M. Orlando, Marianne Orlando, Jeanne M. Squires.

Dental Laboratory Technology: David Baptiste, Teresa Christian, Katherine Dobbins, Susan O'Brien, John Tansev.

Electronics Technology: Albert D. Carnali, Ronald J. Crichton, Adin L. Langille Jr., Brian Marini, John F. Rogers, Paul B. Thomas, Robert A. Venezia, Mark Vieira.

Food Preparation: Gerard Applegate, Denise Fay, John E. McDonell, Kevin M. Nestor, Karen A. Veneto, Elizabeth A. Williams.

Surgical Technology: Marianne Boyajian, Jeanne Capone, Susan Crozier, Adele Dwyer, Donna Foley, Sandra Innello, Paula Kachin, Leslie Kunz, Paul Mann, Lynda McCann, Ausra Munro, Susan Murphy, Jeananne Phillips, Jean Ridge, Amy Sears, Deborah Shea, Sandra Urquhart, Timothy Wolcott.

Commercial Art: Diane Cash, Shirley Dowling.

300 Names Drawn In Summer Job Lottery

[Cont'd from Page 1]

Edward Powers
Debra Ranahan
Donna Reardon
Thomas Roche
Mark J. Rooney
Larry Rosen
Kathianne Shea
Robert S. Servaes
Kathleen A. Shields
Beth-Ann Tutunjian
Paula Vecchiola
Mark Wolforth
Mary Wright

WARD 2

Sally Abraham
George Aldoupolis
Dawna L. Andronico
Ellen Balzano
Paul Bandera
Mary E. Bolio
Holly Borden
Tommy M. Brunstrom
William S. Buccella
Robert A. Burns
Stephen Cabezas
Dean Coletti
Raymond Coscia
Ronald Cross
Kathleen M. Daley
Susan Devonshire
Carol A. DiGiusto
Gary R. DiNardo
Russell J. DiPietro
Michael Ford
Christine M. Galante
Mary J. Glavin
Matthew Governor
Robert W. Graham
James Hensley
Kevin Howlett
Bernadette Hunter
James T. Joyce
Michael J. Lamie
Timothy Lynch
Andrew Mahon
Joanne McBride
Steven M. McDonald
Cheryl A. Mignosa
Sandra Molla
Christopher Murphy
Julie Mullen
Lorelle G. Pepe
Donald Perdios
John Ricciarelli
Michael Rowell
Arthur J. Roberts
Dean Sullivan
Fran Sullivan
Sean Sweeney
Louise Thomson
Janice L. Walsh
Maureen Walsh
Charles White
Daniel S. Whyte

WARD 3

Judy Allison
Pauline Antonakos
Patricia A. Bellotti
Nathan Belofsky
Anthony W. Camillo Jr.
Tracy Campbell
Patricia Cappelletti
Margaret A. Carmody
Christopher Clark
Stephen Cook
Paul T. Cooney
Claire M. Cramond
William G. Cunniff
Karen DeFazio
Tracey Dillon
Richard Doherty
Nancy Donofrio
Mary Fahey
Julie Falco
Kim Galasso
Loretta Garrigan
Richard F. Gaudet
Elaine Glennon
Brian Hurley
Mark Jackson
Jean M. Keough
Robert Lindenfelzer
Karen Lydon
Paul M. Mallory
Charles E. McCall Jr.
Janet McNeice
Steven J. Mullen
David Murray
Patricia Nee
Karl Nord
Kevin Norton
Patrick O'Donnell
David Penzo
Diane C. Picewick
Cris Price
Michael G. Robertson
Virginia Rowe
Elizabeth M. Santostefano
Peggy Smith
Kathleen Torraco
Kathleen M. Walsh
John Wilkinson
John W. White
Greg Wilson
Gregory Zoia
Brian Doherty
Kevin Doherty

WARD 4

Carol Anderson
Theresa Battista
Anne Bertrand
Robert J. Brennan Jr.
Joseph Cellini
Duane Coletti
Lisa Coletti
Mary Ann Cucinatta
Joseph A. Cipolla
Dennis J. Donovan
Mike Donovan
Maryann Furfari
Patricia Furlan
Susan Gallery
Judy E. Gardiner
Pamela M. Goldfarb
John Griffiths
Matthew J. Harris
Jacqueline M. Hassey
Jeffrey P. Heath
Donna Iavicoli
John Kavanaugh
Maureen Kelly
Karen E. Kozlowski
John F. Lewis
Ruth H. Lingoes
Georgiajean M. Lynch
Eileen M. Marr
Francis Martin
Kevin R. McCormick
Owen McEleney
Judy A. McGuire
William McMullin
John R. Morrison Jr.
Brian Murphy
Stephan Picot
Diane M. Peitila
Robert E. Prewitt
Tara Prince
James S. Roche
Richard Rooney
Maureen A. Sullivan
Christine Scavuzzo
Pamela Shaw
Diane Somantes
Brian Sullivan
Daniel M. Sullivan
Martin Wollman
Nina M. Valante
Frank Vallier III
James Donovan
Lawrence J. Bertrand Jr.
Joseph R. Valante Jr.
Joe Scavuzzo
Christine M. Vallier
Mary Beth Donovan

WARD 5

Lauren Apollo
Stephen M. Belcastro
Patricia Burgess
Susan Cahill
Kathleen Cogliano
David F. Coletti
Linda A. Collyer
Deirdre Corrigan
Ginny Deshler
Maureen Desmond
John Derrande
Robert Evans
Michael Finnegan
Joseph F. Flynn
Mary Anna Greene
Stephen Healy
Ellen Hogan
Michael Jones
Stephen Kavanagh
Ellen Keaney
Richard Keenan
James C. Killion
Richard LaPierre
George LaPointe
Michele Litif
Douglas W. Lynch
Christine MacLaughlin
Gregory J. Madden
Stephen Mariano
Carolyn McAleney
Nancy McDonald
James McGregor
Kevin Melody
Patti Miceli
Elizabeth Murphy
John Nolan
Michelle J. O'Rourke
Eileen O'Sullivan
Gerald Pascarelli
Noreen Phelan
Judi E. Prasinos
Abigail V. Randall
Laura Serafini
Deborah Sherlock
Wayne Smith
Ellen A. Voelkel
Neil J. Walsh
Mary Welch
Kevin M. White
Neil Whitehead

WARD 6

Laura J. Adams
Michael Anderson
Thomas Bleheen
Karin Burnham
Barbara Carl
Michael Collin
Michele Constantineau
Caroleann Conway
William Dailey
William J. Doherty
Brian Donaghey
Joan Donahue
Lynne Doran
Cynthia M. Dow
Cindy Duggan
William Ennis
Donna M. Fennessey
Kathy Flynn
Salvatore A. Garofalo
John Green
Lisa Green
Mark Griffin
James Hanrahan
Matthew Hempfhill
David Hurley
Paula Keaney
Eileen Kerwin
Donna M. Lydon
Steve Mastrorilli
Paul McCormick
Timothy M. McCormack
Bryan S. McGilvray
Michael F. McSweeney
Victor O'Leary
Elaine O'Toole
Christopher Petrillo
Richard K. Reinhardt
Robert Reney
Geraldine Ridge
Cheryl Sloan
Richard Soddeck
Karen Sorensen
Joseph Tabak
Kenneth Tarbox
Jane T. Troy
Paul J. Vitagliano
Veronica Walden
Vincent P. Whelan
Drew W. Welch
Suzanne Yovino

Save Your Energy with FEDDERS

HIGH EFFICIENCY AIR CONDITIONERS

"BUY WHERE THEY SPECIALIZE"

KUSTOM TV

95 PARKINGWAY QUINCY 471-2800

NEXT TO PARKING GARAGE

NEW

wey-bank

Regular Savings Account Rate

5½%*

* Per annum Effective rate 5.73% when interest left on deposit for a year

EFFECTIVE JULY 1, 1979 OUR INTEREST RATES ARE GOING UP FROM 5¼% TO 5½% ON ALL NEW AND EXISTING REGULAR SAVINGS ACCOUNTS.

for all your banking needs

337-2700

47 Washington St., Weymouth Landing
295 Washington Street, Weymouth
383 Bridge Street, North Weymouth

weymouth SAVINGS bank

SINCE 1833

Tom McDonald's Homecoming

The George F. Bryan Post No. 613, 24 Broad Street, Quincy, invites you to join them in an evening of fun and good fellowship at the Homecoming Reception for 1979-1980 State Commander Thomas M. McDonald on Saturday, July 14, 1979 from eight p.m. to one a.m. Refreshments will be served and dancing enjoyed for a donation of $3.50 per person. Make checks payable to Tom's Homecoming and send to James Lynch, Qm, 132 Squanto Road, Quincy, MA 02169 or Laura Hatch, 182 Quincy Ave., Apt. 42 02169.

NAME_____

ADDRESS_____

CITY/TOWN/ZIP _____ POST/AUX NO.____

Robert Garner Elected QEA President

Robert Garner of Snug Harbor Elementary School was recently elected president of the Quincy Education Association for the 1979-1980 school year.

Other new officers are: JoAnn O'Malley, Broad Meadows Junior High, vice president; Marcia Karhu, Atlantic Junior High, secretary, and Walter Peters, Atlantic Junior, treasurer.

Elected directors of the executive board were:

Janet Hassler, Montclair School; William Walker, Lincoln Hancock Community School; Thomas Donnelly, Central Junior High School; Patricia Garrett, Atlantic; Arthur DiLoreto and Kenneth Worth, Quincy Vocational Technical School; Lawrence Rines, Quincy Junior College; Mary Curtin, Atherton Hough School; Margaret King, Quincy High School and Susan Finn, Myles Standish Elementary School.

Four Quincy residents were among 237 students who graduated with honors during the recent 67th annual commencement exercises of Wentworth Institute of Technology in Hynes Auditorium on June 1.

The four are:

Kenneth F. Johnson Jr., 5 Sycamore Rd., North Quincy, Civil Engineering Technology, Associate in Engineering Degree, President's Honor Roll, Dean's List, Highest Honors.

Thomas P. Foley, 205-5 Independence Ave., South Quincy, Mechanical Design Technology, Associate in Applied Science Degree, Highest Honors.

Alexander Styles, 46 Lawn Ave., Quincy Point, Mechanical Power Engineering Technology, Associate in Engineering Degree, High Scholastic Attainment.

SPECIAL SERVICE AWARD -- Richard J. Koch [left], representing the National Kidney Foundation, presented Quincy Lodge, Sons of Italy, with the foundation's Special Service Award in recognition of the charitable work done by the lodge. Venerable Mimmo D'Archangelo [center] accepted the plaque with Quincy Det. Edmund Gentile, a lodge member and recipient of a kidney transplant.

City Club Re-elects Officers

The Quincy City Club board of directors unanimously re-elected its staff of officers at its fifth annual meeting recently at the Fore River Clubhouse.

They are: Richard J. Koch, president; Thomas R. Burke; treasurer and Joseph M. Lydon, secretary and clerk of the corporation.

The City Club was chartered Sept. 12, 1974 and is primarily a community service organization with the emphasis on charitable activities, distributing gifts to hospitals and sponsoring various youth events.

The fifth annual dinner dance of the VFW club is planned for Oct. 18, at the George F. Bryan post hall, Broad St., Quincy. Richard M. Morrissey and Joseph M. Lydon are cochairmen of the event.

Summer highlights of the organization will be a cookout for the Happy Acres Day Camp Program for the retarded sponsored by the Quincy Recreation Department.

Plans are also being completed for an outing for the members of the City Club to be held in August.

The club is planning the donation of $1000 to Quincy City Hospital for the purchase of equipment for use in the Intensive Care Unit for treatment of patients with heart disease.

Houghs Neck Post Presents Student Awards

Houghs Neck Legion Post recently presented student awards for its annual flag essay contest and for "outstanding scholarship".

Elementary students receiving top awards were Mark Nigro, Great Hill School; Susan Heffernan, Atherton Hough School; Linda O'Brien, Snug Harbor School; Stacey Nigro, N. S. Hunting School; and George Hartford, Merrymount School.

The peninsula district trophy will be retained for one-year by the Atherton Hough School.

"Outstanding student" awards at Broad Meadows Junior High School were presented to Meg Goldrick and James DiPietro.

Commander William Morrill, Sergeant-at-arms Alexander Crombie and Alice Scribner, essay contest chairman, made the presentations.

Can Discount Stores Meet This Price?

Smith-Corona Coronamatic 2200 Cartridge Portable

for $259.00

WHILE THEY LAST

QUINCY Typewriter Service

"We service what we sell"

5 Maple St., Quincy Sq. 472-3656

8 of the best savings incentives ever.

Incentive #7

Magnavox VHS Video Cassette Recorder.

Attaches to any TV set. So now you can catch your favorite shows without being a slave to programming times.

It's yours with an $11,000 Four-Year Savings Certificate. (Gifts in lieu of one year's interest.) Find out more about this, and the other seven fantastic savings incentives at South Shore Bank. Stop in soon.

Federal regulations require a substantial penalty in the event of premature withdrawal. If you redeem your certificate before maturity, you will be entitled to the difference between the amount you deposited and the cost of the gift you received (including sales tax and delivery charges), plus interest on that amount at the then current interest rate payable for regular savings deposits, less three months' interest at such rate. The cost of the merchandise you choose will be considered income for Income Tax purposes in the year you invest in your certificate. South Shore Bank will send an interest statement to you indicating this amount.

Please allow 4 to 6 weeks for delivery. We reserve the right to withdraw any item in this selection if no longer available, and to replace it with one of equal or greater value.

South Shore Bank MULTIBANK

1400 Hancock Street, Quincy, MA 02169 472-1000

Member F.D.I.C.

Take it from us.

Avenue Thrift Shop

WE BUY AND SELL USED FURNITURE AND APPLIANCES

3 LOCATIONS TO SERVE YOU!

"QUINCY"
676 Hancock St., Wollaston
at Beale St.
479-7101

"DORCHESTER"
867 Dorchester Ave.
at Columbia Rd.
265-7100

"SOUTHIE"
381 West Broadway
So. Boston
269-3400

Sunbeams

By Henry Bosworth

Ruth Gordon: Quincy's Ambassador

Ruth Gordon, I'm convinced, could play the part of a high school cheerleader and get away with it.

Sure, she's going to be 83 in October. But that's only calendar years.

GORDON

She's still a teen-ager at heart, bubbling over with the same energy, spirit and enthusiasm she had the day she rode a train out of the old Wollaston station as a youngster headed for New York with a dream.

Broadway, Hollywood and television have her talent. But Quincy has—and always will have—her heart. She's been a dual ambassador of good will and a one-gal Chamber of Commerce wherever she goes plugging her hometown. And lecturing those who mispronounce the name Quincy.

She came home to where her heart is last week for the 65th anniversary reunion of her Quincy High School class of 1914, bouncing spryly into the Quincy Neighborhood Club to renew old friendships with 17 surviving class members who attended.

You'd think it was only her 10th reunion as you listened to her chat about the things she's doing. And is going to do.

She recently finished another movie called "Boardwalk" due to be released in September.

"The best film I ever made," she said excitedly.

She's writing another book entitled "An Open Book."

"The best book I've ever written," she said, again with excitement in her voice. "There's a lot about Quincy in it."

And, she's got a couple more TV appearances coming up soon. She'll be on both the Merv Griffin and Phil Donahue shows. (She just did a Mike Douglas stint).

Any thought of retirement she was asked?

"I didn't hear a thing you said," she replied.

It was the 12th time the class has gotten together and Miss Gordon has been here for most of them.

She has come back on her own on numerous occasions, sometimes just to wander through Wollaston where she grew up or to walk again through the corridors of Central Junior High School which was Quincy High School then and she was Ruth Gordon Jones with that dream to become an actress.

Her class is the so-called "worst class" dubbed so by a teacher because not one of the 108 graduates (59 girls, 49 boys) made the honor roll. Consensus was that no one in the class would ever amount to much.

But at each reunion, that's good for a few laughs. Because, out of this "worst class" came some of Quincy's most famous and successful sons and daughters.

In addition to Miss Gordon, there were people like:

Giles Stedman, who became a rear admiral and vice-president of the United States Lines. Andrew Deane, who became vice-president of the U.S. Steel Co. Ernest Gellotte who went on to become a professor at MIT. John Dingwell who became a Navy captain, Leon White, a physician; Fred (Ted) Rollins, a dentist; Harry Burr, class president who became a well known Wollaston banker; Francis Duggan, co-owner of a North Quincy automobile agency; Arthur MacFarland, owner of a Wollaston hardware store, etc. etc.

The lesson of their success might be: give youth a chance to find itself.

On hand to greet Miss Gordon and the class at the 65th anniversary reunion were Mayor Arthur Tobin and former Mayor Thomas Burgin.

"He's the real mayor," Tobin said and Miss Gordon smiled. "He's my time," she said.

BURGIN

Burgin and Miss Gordon got to reminiscing about the good old days. He was astonished as she rattled off street addresses and first and last names of people she knew growing up—remembering them as though it were just yesterday. And he wasn't doing so badly himself in the memory department.

"It's just wonderful to have you here to talk with . . . about the places I knew, the places I remember," Burgin said.

Miss Gordon came up from Martha's Vineyard—where she and her husband author-playwright Garson Kanin have two houses in Edgartown.

She confided she'd like to buy a house in Quincy and the one she would like is at the corner of Warren and Grandview Aves. in her beloved Wollaston.

She was pleased to hear that Mayor Tobin is trying to scrape up enough money to complete the Ruth Gordon Amphitheater in Merrymount Park which was left unfinished by Mayor Joseph LaRaia's administration. Some $544,000 in federal CETA funds was spent on it during LaRaia's term.

TOBIN

Miss Gordon declined to visit the site on this visit but said she will be back when it is completed. "I'd rather see it then," she said.

She had a kiss for Muriel Chandler, Mayor Tobin's personal secretary, who was celebrating her birthday. ("I'm 39 and holding".)

Miss Gordon gets The Sun by mail each week and said it keeps her updated on what's going on back home.

"I love those pictures of old-time Quincy that appear in each issue of The Sun," she said, referring to the Burgin Platner Insurance ads featuring photos of old Quincy from the Thomas Crane Library. "They bring back such wonderful memories."

It was then time for lunch and she rejoined her classmates. As they sat down, someone said, "Do you remember the time when . . ." Then they were laughing. And they were back in 1914 for an afternoon.

Good Reason To Smile At 65th Anniversary Reunion

QHS's Famed 'Worst Class'

By PETER BARNICLE

DAY FOR MEMORIES -- Quincy High School Class of 1914 held its Quincy Neighborhood Club. Eighteen members of the class were o Front, from left, Marion Nilsen, Quincy; Kathleen [Gaven] Kea Rounds, Cambridge; Marjorie [Wetmore] Fulton, Milton; William A. Somerville; Kathleen G. Jones, Quincy; Ramah [Baker] Merrifield Anderson, Quincy; Leo V. Powers, Quincy; Harold E. Norris, Brair Quincy; Margaret [Magee] Browne, Weymouth; James F. Jenkins, New York City; Jordine [Davidson] Day, Wellesley; Carl Viden, Haverhill.

[Quinc

John L. Miller was mayor of Quincy and John D. Mackay was chairman of the School Committee who handed out diplomas to the 108 graduates of the Quincy High School Class of 1914.

Last Friday 18 members of the class held their 65th anniversary reunion at the Quincy Neighborhood Club to talk and reminisce.

There were messages from the six members of the class who were unable to attend. They were Andrew Dean of Naples, Fla., Florence [Crowell] Barber of Charlestown, W. Virginia; Martha Robinson of Woodstock, Vt.; Esther McGerigle of Quincy; Dorothy [Brokaw] Hoople of Syracuse, N.Y., and Capt. John Dingwell USN [ret.] of Washington, D.C.

Members of the class looked at photographs of past reunions and excitedly exchanged remembrances - even to recalling the dance program for the senior prom.

The class was supposedly the "worst in Quincy High School history" because nobody made the honor roll. However their achievements in later life would seem to contradict such an opinion.

Best known member of the class is actress-playwright Ruth Gordon, who delights in letting people know she is from Quincy.

Ruth made a special trip up from Edgartown on Martha's Vineyard, where she summers with Garson Kanin, her husband of 37 years, to join with her class for the talk-fest.

Bubbling with enthusiasm she talked about her latest film "Boardwalk" which is due for release in September. It has already been shown at the Cannes Film Festival and the English producers are prepared to spend $2 million to publicize the film which was made last year at Coney Island.

In addition to her film and stage work she is finishing a new book entitled "An Open Book" to be published by Doubleday.

"It covers a lot of time and a lot of people," she said. "It's the best book I've ever written and the people at Doubleday think so to.

"It's not just about theatrical people. It is an open book about everything. It has memories and reminisces. And some philosophy about what I think people should do, what I should do, disappointments in myself, excitements about myself. All the things I think you should learn along the way to civilization."

Shortly after graduating from high school Ruth Gordon Jones left her home at 4 Elmwood Ave., Wollaston, to seek her way in the theater and after more than 100 films and stage plays she still calls Quincy home.

Going on 83 she still wants to buy a home in Wollaston and she confided that she has her eye on a big house at Grandview and Warren Aves. "It is simply so beautiful, with those two great willow trees and that mansard roof," she said.

She just wants to own the house not necessarily settle in it.

"We are sort of permanent transients," she explained. "We live in California and we live in New York, wherever the work takes us. We have two houses in Edgartown. We bought the second one because the orchards were between the houses."

She also confided to Mayor Arthur Tobin, who came to the reunion to say hello, that she also has her eye on a hitching post outside her old home at 41 Elmwood Ave. She would like to take it to Edgartown as a reminder to the years gone by.

Former Mayor Thomas S. Burgin was a guest at the class reunion and recalled many of the people and places Ruth remembered.

The room buzzed with talk as the group sat down to lunch.

William Cole of 35 Bromfield St., Squantum, who retired from the Boston Gas Company after 40 years, smiled happily:

"I wasn't able to make last year's reunion because I was hospitalized with a stroke. But I was determined to get

Readers Forum

Urges All To Participate In Neighborhood Watch

Editor, The Quincy Sun:

On June 6 the Quincy Citizens Association sponsored a presentation by the Quincy Police Department on the Neighborhood Watch program, which I attended. Statistics show that in the five years since the inception of Neighborhood Watch, the number of burglaries has been reduced. If this is the case, then, perhaps, these numbers could be reduced even further with more neighborhood participation.

The City of Quincy's strongest asset is its neighborhoods and the quality of residential life provided to its citizens in an urban environment. We should be able to leave our homes without the fear of burglary, vandalism, or worse.

I urge all city officials to take an active leadership role to help make the citizens more aware of this program. Furthermore, I urge all citizens to participate in the Neighborhood Watch program. Only by working together can we make Quincy a safer place in which to live.

Kathleen O'Donnell
Quincy

A Tribute To Mayor Tobin

Editor, The Quincy Sun:

It is my heartfelt gratitude at this time that prompts me to propose the health and success to a man that is most deserving; a man that has been faithful, sincere and honest and above all he has always done a marvelous and fine job for the people and our clean and wonderful City of Quincy.

Many people should look back and see the many good deeds that this man did and is doing for the good of all. I'm referring to none other than our Honorable Mayor Arthur H. Tobin.

Mayor Tobin has never been a type to be selfish; he never looked for compliments or praise for his many accomplishments; he just done his job as a good servant of the people and the City; and this is the reason that I say he is a fine dependable man.

Mayor Tobin is most deserving for his fine record and for his many years of service and experience. I am sure many are proud and should be of our Honorable Mayor Arthur H. Tobin.

God Bless Him.

Guy S. Faiella
166 South St.
Quincy, Mass. 02169

Really Fooled The Teachers

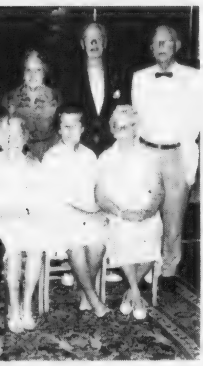

65th anniversary reunion at the
n hand to exchange memories.
rns, Quincy; Marjorie [Snow]
Cole, Squantum; Viola Jackson,
Kingston. Standing, Albin W.
tree; Effie [Weedon] Peterson,
Braintree; Ruth Gordon Jones,
Conn., and Earle Richardson,

y Sun Photos by Steve Grochowski]

RUTH GORDON WITH three of her admirers at Quincy High School class of 1914 reunion. From the left, Quincy Sun publisher Henry Bosworth, former Mayor Thomas S. Burgin and Mayor Arthur H. Tobin.

here this year. And here I am," he said.

Albin Anderson built a house on Verchild St. back in 1923 and has been living there ever since. During World War I he worked at Fore River Shipyard and a number of other shipyards up and down the East Coast.

After the war he went into carpentry and stayed with it until World War II when the War Manpower Commission went looking for trained ship workers. He did his stint at the yard and then went back to carpentry until he retired.

The class had been holding reunions every five years, but since the 60th the get-togethers have been annual events.

To raise some enthusiasm for the reunion Marjorie [Snow] Rounds wrote the following poem:

The year rolls 'round; it ain't no myth;
It's time to have our sixty-fifth!

The committee's in action, the plans are all laid
To get us together. Let's not be dismayed.

If you can't get the car full of unrationed [?] gas,
Just jog along over, if you're in that class.

Wear your best denim or new polyester.
If it should rain, get out the sou'wester.

You won't need a face lift - of wrinkles we're proud.
Eyeglasses, hearing aids, canes are allowed.

We'll gather around on June twenty-second
At the Neighborhood Club in Quincy, We've reckoned

The luncheon's at one - the choise is not odd
With entree of chicken or New England scrod.

With cocktails or sherry at twelve, don't refuse
Imbibe with old friends and catch up with the news.

So come to reunion - the best to be seen
And help us celebrate the Class of Fourteen!

The committee for this year's reunion was headed by Margaret [Magee] Browne, who has been class secretary since graduation, and James H. Jenkins, class treasurer. Other members of the committee were Kathleen [Gaven] Kearns, Marion Nilsen, and Effie [Weedon] Peterson.

Marion Nilsen recalled that there was an eight piece orchestra at the graduation. The class motto was "Summa Summarun" - "The Highest of the Highest" - and the class flower was the Jack Rose.

In those days, Marion recalls, women wore big hats and on the cover of the program was the note: "If the ladies will remove their hats at the opening of the program, they will contribute much to the pleasure of the audience."

Jenkins, the class treasurer, has been unable to find the exact cost of two granite markers donated by the class and still standing in front of Central Junior High School, which was the high school back in 1914.

However, he does recall that each member of the class contributed 25 cents towards purchase of the markers.

The runion broke up slowly with the members telling each other confidently they will meet again next June.

Volunteers Sought To Assist Blind

The Massachusetts Association for the Blind invites Quincy residents to "Share your Sight" and volunteer time to assist blind persons in the area.

Volunteers will help visually impaired persons with shopping, reading or letter-writing.

A two-hour training and orientation session is provided.

For more information, contact Barbara Hilfiker at the Massachusetts Association for the Blind, tel. 738-5110.

REMEMBER WHEN?

...the Quincy Mansion School, once the home of Josiah Quincy, flourished on East Elm Ave., Wollaston, in the early part of the century.

...You were not just a Policy Number and Retained your own identity, when personal service was always given... It still is at.

BURGIN PLATNER INS.
1357 HANCOCK STREET
QUINCY 472-3000

[PHOTO COURTESY THOMAS CRANE PUBLIC LIBRARY]

Quincy's Yesterdays

By Tom Henshaw

Bonfire Highlights Fourth Of July Eve

June 28-
July 5
1936
43 Years Ago
This Week

Mayor Thomas S. Burgin ignited the Quincy Legion Post's annual Independence Day Eve bonfire in Merrymount park as nearly 80,000 spectators applauded and autos lined up on Wollaston Boulevard honked their horns.

Twice in the two weeks preceding the Fourth of July celebration the 65-foot bonfire was touched off, once by a youngster tossing a firecracker and once by vandals, but it was rebuilt with railway ties torn up from School St.

Ruth Gumpwright and Harry Sullivan won prizes for the best costumes at the annual party given for 150 children on the beach at the foot of Parkhurst St. by Uncle Arthur Turner of 64 Charles St., Houghs Neck.

Don Frazer pitched a four-hitter and Dick Broydrick drove in all the runs with two homers and a single as the Squantum Racketeers beat to Houghs Neck CC, 4-3, on Moses Field as part of the 27th consecutive Fourth of July festivities in Squantum.

The holiday dinner menu at Thompson's Restaurant in Quincy Square included clam chowder, broiled fresh King salmon with hollandaise sauce, delmonico potatoes, garden sweet peas, rolls and butter and choice of dessert and beverage for 65 cents.

And a dog, frightened by firecrackers, pushed his way through the swinging doors to safety in the Quincy Police Station where Lt. David Farrell gave him food, shelter and drink.

OUTSIDE PRESSURE CLAIMED

Mrs. Beatrice Walker Nichols, vice chairman of the School Committee, charged that "outside pressure" had been brought on the board to rehire Arthur Ballou of West Quincy who had been released as a teacher at Quincy Point Junior High School.

The board received a letter from Point Headmaster Henry Prario asserting that Ballou, who was a graduate of Boston College and held a master's degree from Harvard, did not know "spelling, English or facts."

ROOSEVELT PLOT SUSPECTED

State Director Frank H. Foy of the National Emergency Council wrote to Mayor Burgin asking him to list the benefits Quincy received from the federal relief program and soliciting his opinion on whether it should be abandoned.

Heslip E. Sutherland, chairman of the Republican City Committee, charged that Foy's letter was an attempt to embarrass Burgin and "a scheme to convert the nation's relief administration into a prop for the Roosevelt reelection campaign."

QUINCY-ISMS

George Reinhalter was elected Grand Knight of the Ave Maria Council, Knights of Columbus . . . The annual Cora V. Barry outing for needy children was held by the Quincy Emblem Club at Nantasket Beach . . . Eddie Seibolt, 13, son of a Boston policeman with a summer home on Thomas St., Houghs Neck, rescued his brother, Melville, 7, from drowning after he fell from a pier at Harvey's Landing . . . peanut butter was 25 cents for a two-pound jar as a Fourth of July picnic special at the Enterprise Store, 1487 Hancock St. . . . William H. Glennon, Phillip Dreyer and Aloysius R. Tobin were certified by Civil Service for permanent posts on the Fire Department . . . Buckley singled home the tying and winning runs in the ninth inning as the Ramblers beat the Cardinals, 10-8, in a WPA Quincy Point Community Center Junior Baseball game . . . Harry E. D. Gould, general manager of the Bethlehem Steel Co.'s Fore River Shipyard, was given a surprise party by the foremen on his 65th birthday . . . City Councillor Eddie D. Carson announced he will seek the Republican nomination for State Rep from the Third Norfolk District . . . Croft Cream Ale was $1.69 a case, plus deposit, at Brett's, 205 West Squantum St., Montclair . . . William A. O'Connell was promoted from teller to manager of the North Quincy branch of the Granite Trust Co. . . . Edith Pyyny became the first girl to win the Quincy singles tennis championship three years in a row by defeating Louise Rood, 6-2, 4-6, 9-7, on the Faxon Field courts . . . Quincy members of the National Union for Social Justice were preparing for an appearance by their leader, the Rev. Charles E. Coughlin of Royal Oak, Mich., at Romuva Park, Brockton . . . "Sons o' Guns," starring Joe E. Brown and Joan Blondell, and "The Princess Comes Across," with Carole Lombard and Fred MacMurray, were playing at the Strand . . . Fireworks were available at Orcutt's stores, 1625 Hancock St., and 298 Newport Ave., Wollaston . . . An open break in the ranks of Quincy Democrats appeared when John R. Shaughnessy, chairman of the Democratic City Committee, was ignored in the formation of a Charles F. Hurley-for-Governor Club . . . Sylvia and Phyllis Purcell, twin daughters of Mr. and Mrs. C. Stanley Purcell of Dorchester St., Squantum, were counsellors at a summer camp in Peterboro, N.H.

150 QCH Volunteers To Be Honored At Tea

More than 150 Quincy City Hospital volunteers will be honored Sunday, 2 to 4 p.m., at the annual Recognition Tea in the hospital dining room.

Special guests will include Mayor Arthur H. Tobin; David B. MacIntosh, chairman, and the hospital Board of Managers; Councillors Joanne Condon and Steven McGrath, cochairmen of the Quincy City Council's Hospital Committee.

Miss Emma Hassan, director of Volunteer Services, will introduce the program and present awards to the volunteers whose total hours for the past year reached 35,421.

'Get It, We'll Pump It'

Station Operators Score Uncertainty Of Allotments

By BERNIE O'DONNELL

When city officials met last week to discuss Governor King's new regulations, gasoline station operators present had their own message to give.

"We'll all stay open and pump it for you if you get us the gas," one station manager told the city officials.

The station operators claimed that day-to-day uncertainty over their gas allotments made any long-range schedule to keep stations open on weekends impossible.

The meeting Friday, between the station owners and managers and Mayor Arthur Tobin, members of the City License Board and Richard Koch, city energy conservation director, was held to help insure that King's nine-point program was carried out.

Besides the now-famous "half-tank" regulation, King's order also calls for red, yellow or green flags, to indicate a station's operating status, posted hours of operation for every station and asks that communities arrange so that at least one station is open at any time between 7 a.m. and 10 p.m., seven days a week.

"That is ridiculous," one man told Tobin.

"The oil companies won't even tell us when we'll get our gas," another added.

City officials were, however, able to get a list of which stations were to be open last weekend, which apparently will be a weekly ritual for the rest of the summer.

Koch told the station owners he would be in touch with the state office of Energy Resources this week to try to obtain emergency allocations for those stations which do remain open over the next few weekends.

Police Chief Francis Finn, who is responsible for seeing that King's order is carried out, offered the help of his department to the station operators.

"The police department will cooperate with you, but we're hoping for some rain," he said. Noting that policemen would be patrolling the city's filling stations over the weekend, he added "if we arrest anyone, it will probably be for breach of the peace - someone giving you a hard time."

Noting that King's order specified that one station "in the area," be open, Finn said "Quincy's a large city, obviously it needs more than one gas station open." Finn proposed a rotation schedule so that each station would be open for perhaps one weekend each month.

But station operators, saying they couldn't even be sure when or how much gas they would receive from their suppliers, said such a long-range plan wouldn't work.

Tobin told the station operators his main concern was keeping a reasonable number of stations open. Referring to King's edict that drivers must have less than a half tank of gas to be served, he said "I'm not going to get involved in that; you'r running your own business."

One man had his own prediction on the half-tank plan:

"Next week everyone's going to come in with broken gas gauges."

City Hall hand-delivered notices of the meeting Friday morning and representatives of 26 of the city's 70 stations attended.

ARRANGE.

If you never had a safe deposit box before then reserve one now. Everyone has deeds, insurance papers, wills, collections etc. . . . even if they don't have jewels or cash. Rental isn't much more than $1 a month.

milton co-operative bank

East Milton Square 698-0660

THRIFTY LIQUORS

RIUNITE LAMBRUSCO $1.75 25.4oz.	HARWOOD CANADIAN $9.10 1.75 liter	J & B SCOTCH $14.99 1.75 liter
KAHLUA $7.81 25.4 oz.	SEAGRAM 7 $10.25 1.75 liter	CANADIAN MIST $5.56 Qt.
EARLY TIMES $5.49 Qt.	BUDWEISER $6.50 12 oz. cans	REAL SANGRIA $1.69 33 oz.
S.S. PIERCE VODKA $3.99 Qt.	PABST RED WHITE & BLUE $4.99 12 oz. cans	LOUIS JADOT BEAUJOLAIS $3.50 25 oz.

THRIFTY LIQUORS
755 GALLIVAN BLVD.
DORCHESTER 436-3815
9 am-10 pm Daily
Expires 7/3

Gasoline 'Critical'

[Cont'd from Page 1]

LaHive of the Police Department, who said motorists were able to find open gas stations between 7 a.m. and 10 p.m.

But when asked if the coming weekend would be better or worse, LaHive answered "right now, I just don't know."

The department was deluged with phone calls over the weekend and in almost all cases police were able to direct the caller to a nearby open gas station, LaHive said.

Few police problems resulted from the gas shortage so far, with the most serious being complaints from neighbors of a Willard St. 24-hour station, he said.

Joseph Gildea, John Fortin Cited By Council

Joseph N. Gildea of Montclair has been cited by the City Council for "his constributions to our community ... and his commitment and devotion to our young people."

The occasion for the citation was the 25th anniversary of the Quincy Bowling Little Loop, a bowling league for young people of which Gildea is president and founder.

Also cited at a recent Council meeting was John W. Fortin, a member of Boy Scout Troop 32 at St. Mary's Church, West Quincy, for earning an Eagle Scout badge.

Help keep Red Cross ready.

Senior Citizens' Shopping-Service Special

472-1424
STRAND
Quincy Sq.

SENIORS
$1.25 At All Times

Home Made
CHOWDER
Served Daily

472-9641
Mug n Muffin
31 BEALE ST., WOLLASTON

WITH THIS COUPON
SQUANTUM PHARMACY
746 E. Squantum St., Quincy
328-1082
Bard Hyper-Check
Home Blood Pressure Kit
Retail $27.88
Sale $11.88
Exp. 7/26
Free prescription delivery service to Squantum & No. Quincy

WITH THIS COUPON
FREE SOFT DRINK
WITH ANY LUNCHEON SPECIAL
PIZZA Chef
661 Hancock St. Wollaston 479-3100
33 Temple St. Quincy Square 472-9646
Exp. 7/26

WITH THIS COUPON
J.B. OPTICAL and HEARING AID CENTER
30% off list price on hearing aids for senior citizens
10% discount on eye glasses for senior citizens
773-3505 773-4174
1361A Hancock St. Quincy Square (across from Quincy Sun)
Exp. 7/26

WITH THIS COUPON
10% off
any purchase for senior citizens only at
Granite 5 & 10
7 Beale St. Wollaston 471-1007
Wollaston Store Only
Exp. 7/26

Colonial Federal Savings
A Co-operative Association of Quincy

Free registered checks for senior citizens who are depositors.
Free Barclay's travelers checks for senior citizen depositors.
We recommend direct deposit of government pension checks to assure safety and regularity of receipt.
NOW accounts available.
Quincy - 15 Beach St., Wollaston 471-0750
Also in Holbrook, Wareham, East Weymouth

WITH THIS COUPON
Better Hearing
AID CENTER, INC.
SPECIALIZING IN DIFFICULT HEARING LOSSES
1536 Hancock St.
Quincy
Senior Citizens 20% Discount
repairs sales Gould & Mallory batteries
Exp. 6/27
OFFICE HOURS 9 TO 5
PHONE 479-5338
479-5331
WILLIAM A. SACCONE, JR.
CERTIFIED HEARING AID AUDIOLOGIST

WITH THIS COUPON
Free Beverage
with any lunch or dinner
at
Barry's/deli
for Senior Citizens
21 Beale St.
471-6899 Wollaston
Exp. 7/26

Optometric Associates
OF QUINCY
680 Hancock St., Wollaston
Sheldon Strauss, O.D.
COMPLETE EYE EXAMINATIONS
15% off all eyeglasses for Senior Citizens
471-2300
COMPLETE EYE CARE SERVICES
Medicare & Medicaid Welcome

WASHINGTON HOSPITAL AND SURGICAL SUPPLY
MEDICAL SUPPLIES FOR PHYSICIAN AND PATIENT

Your Complete Medical Supplier For Home Care
FREE DELIVERY
70 BILLINGS ROAD
NO QUINCY
328-8445

GET AHEAD WITH
HEAD START
5 Beale St. Wollaston

Wash & Set $3.00
Haircut $3.00
Complete $6.00
Teasing Slightly Extra
[senior citizens only]
Permanents
$12.50 Complete
With Free Conditioner
[senior citizens only]
Blow Cut
$7.00 Complete
[senior citizens only]

OPEN: Mon. th-u Wed. 8:30 til 6:00; Thurs., 8:30 til 9:00; Fri., 8:30 til 7:00; Sat., 8:30 til 5:00
Phone: 472-9687 or 471-4840

PERMANENT HAIR REMOVAL
"You owe it to yourself to look your best"
15% DISCOUNT FOR SENIOR CITIZENS
Complimentary consultation
DOLORES MacMILLAN
REGISTERED & LICENSED ELECTROLOGIST
680 Hancock St., Wollaston
Tel: 471-9500 471-0214

25% OFF FOR SENIOR CITIZENS WITH THIS COUPON 335-9721
CORNER OF RT 53 & PLEASANT ST (LOVELL'S CORNER) • AMPLE PARKING ACROSS STREET
OPEN 7 DAYS A WEEK • 10 A.M. TILL 12 MIDNIGHT • EAST WEYMOUTH
Schrauty's House of SUBS
FRENCH BREAD PIZZA .55 .70 .95
PIZZA OF ALL KINDS FRESH DOUGH "Twice the weight of others" $2.25 up
27 OF THEM $1.29 up
3 SIZES • "For People Who just want a slice and they can order anything on it" Twice as good"
Specializing in HOMEMADE ITALIAN FOODS READY TO GO IN 5 MIN.
CHICKEN CACCIATORE VEAL PARMIGIANA BAKED LASAGNA & M.B. ITALIAN MEATBALLS EGGPLANT PARMIGIANA ITALIAN SAUSAGES CHEESE RAVIOLI & M.B.
Only $2.99 Each
Garden Fresh SALADS Of all kinds • "Made Any Way You Want it"

quincy cooperative bank

Main Office: 1259 Hancock Street
Quincy, Massachusetts 02169 • (617) 479-6600

Branches: 1000 Southern Artery, Quincy.
Route 3A, Cohasset; Routes 53 & 139, Hanover;
280 Grove Street, Braintree;

Wollaston/North Quincy

Contract Awarded For Retarded Adults Home

The Quincy Housing Authority is moving ahead on plans to place a home for mentally retarded adults in Wollaston, confident that community objections have been dealt with.

The authority voted last week to accept the low bidder on renovations for a vacant nursing home at 215 Safford St., where the home will be located. The $93,948 contract was awarded to Ecology Systems of Boston. Four other bids were received, ranging from $113,000 to $14[illegible],000.

Carmine D'Olimpio, QHA chairman, admitted the plan had "run into some flak" from residents. But, at a hearing last month in Wollaston, "their questions were answered," he said. The meeting was attended by between 180 and 200 persons, D'Olimpio said, including all the direct abutters.

The authority will now move forward D'Olimpio said, "based on the fact that the community is satisfied and the fact that the money is available."

The home will provide some benefits for the area, D'Olimpio said.

"It seemed that the old nursing home was quickly becoming vandalized," he said.

Board member Rev. William McCarthy noted that two similar homes were already being run on Elm St. and Greenleaf St. in Quincy Center and said the two facilities were considered "a credit to the community."

William Bereszniewicz Elected Montclair Men's Club President

William Bereszniewicz of 33 Ferndale Rd., Wollaston, has been elected president of the Montclair Men's Club.

He succeeds George T. Hatfield Sr., who was elected a trustee.

Other officers elected were: George T. Hatfield Jr., vice president; Edward Adams, treasurer; Richard E. Post, financial secretary; Andrew A. Orrock, recording secretary; Herbert Baker, corresponding secretary; Thomas F. Bridges, sergeant at arms.

Trustees elected were: Joseph E. MacGillivary [one year], William H. Connelly [two years], George Hatfield Sr. [three years].

The new officers will be installed at a dinner dance in the clubhouse, 93 Holbrook Rd, North Quincy, Saturday Sept. 8.

DIORAMA OF COLONIAL BOSTON as it appeared at time of Battle of Bunker Hill has been built by students of the Squantum School as a special project. The 12 by 24 foot map, built to scale, has explanatory texts at stations on the rim. Students who took part in the project are, kneeling, Lyn Doyle and Kevin Tenney. At edge of map, from left, assistant principal Paul Maloney, James DiBlasi, Brendan Cox, John Palma, Margaret Quill, Susan Hegarty, Ann Woodman, Michael Donovan, John Webb, James Kennedy, William Conley, Erin Fitzgerald, Patty Markham, Debbie Barromeo, Cheryl Cunningham, Ellen Daly and Tracy Dieclos.

[Quincy Sun Photo by Steve Grochowski]

Tobin Towers Residents Honor Outgoing Officers

Residents of Tobin Towers, 80 Clay St., Wollaston, held a thank-you party recently for out-going officers of the complex.

Out-going officers are Helen Wilcox, president, who was presented red roses and a "money tree"; Dorothy Kidd, vice president; Charles O'Neil, secretary; and Marion O'Brien, treasurer, all of whom also received presents in appreciation.

Refreshments were served.

Squantum School Students Build Diorama Of Colonial Boston

A diorama of Colonial Boston as it appeared in the early days of the American Revolution has been constructed as a special project by seventh grade students at the Squantum School, and is on display in the school's media center.

Eighteen students working under the direction of Russell Dionne, social studies teacher, spent 75 hours working on the project from November through April. The students worked on the map during class periods and made up regular classroom work in additional homework.

At stations around the rim of the diorama are texts pinpointing various points of interest. By pushing a button a viewer lights a bulb indicating the exact location of particular areas.

Gordon Nelson of Squantum, member of the Quincy Historical Society, assisted the students in their research and in the building of the 12 by 24 foot map which is constructed to scale.

Assistance was also given by John Warner, school electrician; Al Nesti, school carpenter, and Ernest Lorandeau, custodian.

Michael Larkin To Be Installed Wollaston Legion Commander

Michael Larkin, 192 School St., Quincy, will be installed as commander of the Wollaston Legion Post Saturday, at 6:30 p.m., at the post home, 36 Weston Ave., Wollaston.

Other officers to be sworn in are; Eugene Hultman, senior vice commander, Harry Massey, junior vice commander, J. William LeClair, past commander of the post, will be the installing officer.

A buffet and dancing will follow the installation.

We're Helping You Celebrate
The 4th of July
(5th, 6th and thereafter, too!)
NEW INTEREST RATE
Effective July 1, We will Pay
5½% Per Annum
ON ALL REGULAR ACCOUNTS!

That's right! A real firecracker for the Fourth of July. Now you can save and make a zinger 5½% on your interest. On this Regular Account you may have your money instantly when you or your family need it.

*No Minimum Deposit *No Waiting *No Penalties

Today, being able to withdraw instantly is a family necessity. Save and Earn!

Ask About Our
8 YR. BONUS SAVINGS PLAN
Offers: 6% per annum for the first four years
6½% for the next four years
on any amount saved regularly . . . even as little as $5.00 a month

Colonial Federal Savings
and Loan Association of Quincy

Every Account is Federally Insured with the F.S.L.I.C.

15 Beach Street Wollaston
801 Washington Street East Weymouth (Next to Angelo's Supermarket)
802 S. Franklin Street Holbrook (Next to Angelo's Supermarket)
Wareham Cranberry Plaza — Rt. 6

S.S. Sewing Machine Co.
We Service All Makes Sewing Machines and Vacuum Cleaners
665A Hancock St., Wollaston
471-5982

NEWSCARRIERS WANTED
Here's a chance to earn extra money by building a Quincy Sun home delivery route.
Telephone: 471-3100

ENJOY
A DELICIOUS SUBMARINE SANDWICH
BOSTON
MISTER SUB
BILLINGS RD.
HANCOCK ST.
Mister SUB
64 Billings Rd.
North Quincy
OPEN MON. THRU SAT.
10 A.M. TO 10 P.M.
328-9764

Shot In Arm For Area

$564,000 In Federal Block Grants For Atlantic

Redevelopment and neighborhood improvement programs in the Atlantic area got a shot in the arm this week when that area received over a half-million in federal block grants.

Atlantic received more than a quarter of Quincy's $2.064 million in grants announced by Congressman Brian Donnelly [D-Dorchester]. The city's planning department oversees and applies for the grants, which must be approved by the Department of Housing and Urban Development [HUD].

Among the Atlantic programs which received Community Development Block Grant [CDBG] funding were:

- $130,000 for winterization of homes.
- $130,000 for a connector between Billings Rd. and the Vane St. parking area.
- Over $200,000 for home rehabilitation grants and loans.
- $75,000 to the Atlantic Neighborhood Center to purchase its offices and to pay office expenses.

The annual grants are aimed at benefiting low- and moderate-income persons, according to Jerry Marquis of the city's planning department.

Approval of the grants by HUD is the end of a several-month-long process, Marquis said. Last fall and winter, hearings were held in various sections of the city at which residents were asked their opinion on how Quincy's alloted funds should be spent. Private persons and organizations were also invited to submit funding proposals.

According to Marquis, the planning department sifted through the various proposals, choosing the ones which were most feasible and best fit the HUD guidelines. The city's final proposal, covering the $2.064 million total, was submitted to HUD in April, he said.

HUD approval is usually just a formality, Marquis said, although one $10,000 item in Quincy's proposal was eliminated this year because it was judged to be ineligible for federal funding.

This is the fifth year of Quincy's participation in the federal CDBG grant program. In the first three, Marquis said, more funds were awarded to programs in Hough's Neck than any other neighborhood. Last year, funding was balanced between Atlantic and the southwest section of the city, he said.

The shift in funding doesn't reflect a change in the planning department's priorities, but merely the number of productive proposals in each neighborhood, Marquis said.

Among the other projects chosen for HUD funding were:

- $238,260 for Houghs Neck Projects, mainly public works improvements and home rehabilitation loans and grants.
- $453,308 for the Southwest area, including $135,000 for public works improvements and large amounts for home loans, grants and weatherization.
- $69,753 in public works fund, and home loans and grants for South Quincy.
- $144,000 was approved for engineering of the Burgin Parkway extension along the MBTA extension from Quincy Center.

59 Receive Diplomas At Sacred Heart

Diplomas were awarded 59 students of Sacred Heart School, North Quincy, at graduation exercises held in Sacred Heart Church following a Mass celebrated by Rev. Cornelius Heery, pastor, assisted by Rev. Thomas Reilly and Rev. Thomas Garrett.

Diplomas were presented to: John M. Flynn, Thomas D. Murphy, Paul C. McClintock, David J. Ferreira, Lawrence M. Costello, Richard W. Reardon II, Robert L. Hickey, Francis R. Seymour, Joseph P. McCarthy, Mark D. Joyce, Michael S. Riley, Thomas J. Logue, Blaise G. Szabo, David J. Hickey, Daniel J. Mulkern, John P. Gillan, Kevin M. O'Brien, Michael P. Ahern, Timothy F. Healy, George A. Tenaglia, Kurt M. Gorman, Paul F. Halloran Jr., Kenneth J. Mysiuk, Patrick M. Mannion, Stephen F. MacDonald, Paul F. Hoffman.

Nancy Yovino, Annette M. McKeon, Patricia A. Storer, Diane M. Flynn, Catherine M. Collins, Mary G. Fahy, Eileen M. Larkin, Jane E. McGonagle, Maureen T. O'Sullivan, Mary L. Koch, Maura E. D'Arcy, Mary E. Keane, Teresa L. Chaput, Christine M. Tempesta, Jean F. White, Alice M. Twomey, Julie A. Carll, Marie E. Naughton, Kathleen M. Kiley, Mary Jo Conley, Deborah A. Corbett, Diane M. Johnson, Theresa M. Wallace, Cheryl Locke, Charmaine M. Ilacqua, Jacqueline M. Mahoney, Kathleen Welch, Elizabeth A. McCormack, Linda H. Butts, Nancy A. Radigan, Noreen T. Shea, Eileen T. Folan, Kathryn T. Hirst.

The Msgr. Richard J. Hawko Scholarships awarded by the North Quincy Catholic Women's club were presented to Francis R. Seymour and Eileen T. Folan.

Kennieth J. Mysiuk received the Ellen Brady Award.

The Katherine Hayes Awards were presented to Timothy F. Healy and Kathryn T. Hirst, and Notre Dame Academy, Hingham, awarded a scholarship to Jean F. White.

Prizes for perfect attendance were given Teresa L. Chaput, Mary Ellen Keane, Nancy Yovino, Paul F. Halloran Jr., and Kenneth J. Mysuik

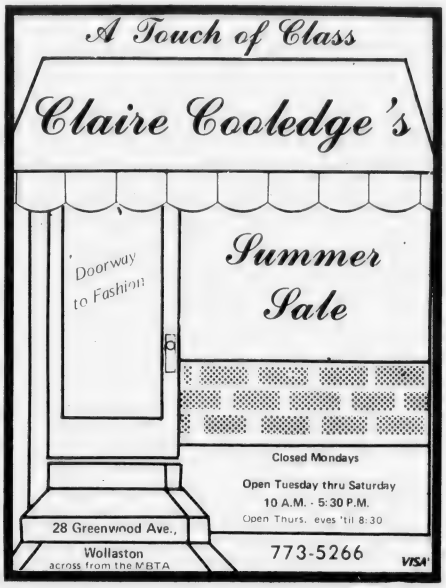

Advertisement

This is the sign that's leading thousands of families to everything they need for planting and gardening supplies. O'Connell Gardens is able to offer true one-stop shopping for the serious gardener and the casual browser. In every category it's accurate to say "If you need it they have it" at O'Connell Gardens. Visit their greenhouse for the finest in rare and exotic plants, and their garden center for shrubs, trees and nursery stock. They're at 165 Old Colony Avenue in Wollaston at the end of St. Ann's Road. [Opposite the gate of Veteran's Stadium off Hancock Street]. Call them at 471-6868.

8 of the best savings incentives ever.

Incentive # 8

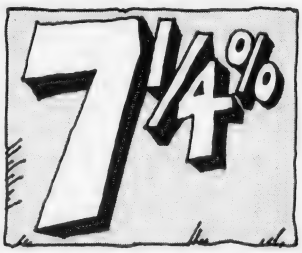

Seven and One Quarter Percent Interest.

That's right, you'll earn this sensational interest for three of the four years your money is in South Shore Bank. Plus, you'll be enjoying one of our great incentive gifts.

It's yours with a Four-Year Savings Certificate. (Gifts in lieu of one year's interest.) Find out more about this, and the other seven fantastic savings incentives at South Shore Bank. Stop in soon.

Federal regulations require a substantial penalty in the event of premature withdrawal. If you redeem your certificate before maturity, you will be entitled to the difference between the amount you deposited and the cost of the gift you received (including sales tax and delivery charges), plus interest on that amount at the then current interest rate payable for regular savings deposits, less three months' interest at such rate.
The cost of the merchandise you choose will be considered income for Income Tax purposes in the year you invest in your certificate. South Shore Bank will send an interest statement to you indicating this amount.

Please allow 4 to 6 weeks for delivery. We reserve the right to withdraw any item in this selection if no longer available, and to replace it with one of equal or greater value.

South Shore Bank MULTIBANK

1400 Hancock Street, Quincy, MA 02169 472-1000
Member F.D.I.C.

Take it from us.

Arts/Entertainment

She Didn't Win But:

Kathy Mann Finds Miss Mass Pageant 'Wonderful Experience'

"It was an exciting week. The girls were all wonderful, they were beautiful in the way they helped one another," Kathy Mann said recently on returning from the Miss Massachusetts pageant, at New Bedford.

Kathy, Miss Quincy Bay of 1978 and Miss South Shore of 1979, was not among the 10 finalists in the statewide contest, but has retained a bubbling enthusiasm for the excitement and glamor she found in being part of the pageant.

The Houghs Neck resident had to break away from rehearsals on Tuesday to return to Quincy and receive her diploma as a member of the graduating class at Quincy High School.

"We had rehearsals every night from 6 to 9:30 p.m.," she said. "All 17 contestants were very cooperative. They tried to help each other. Even the pageant sponsors remarked on the way we all got along together."

Kathy and the other contestants had a seven minute interview with the judges Saturday morning. In the evening they all went on stage to perform an opening dance number at New Bedford High School.

When the dance was over the judges marked their cards for the 10 finalists and Kathy's name was not among them.

"Disappointed? Yes, but it was a wonderful experience," she said. "I met a lot of beautiful people."

Kathy still looks forward to becoming a child psychologist and hopes to enter college, perhaps Bridgewater State College, in January.

In the meantime she is keeping up her interest in theater by joining Summer Scene at Lincoln Hancock School this summer. During the summer session she will rehearse a series of one act plays to be presented at the school.

The winner of the title Miss Massachusetts was Lisa Matta of Brockton, a former Miss Brockton, and the first runner-up was Joanne Alice Colbert, the current Miss Brockton.

Jean Edwards Selected Miss Boston YMCA

Eighteen year old model Jean Edwards (Schuerch) of Quincy was selected Miss Boston YMCA (Young Men's Christian Union) Camera Club by a panel of photographers at a pageant held recently.

The pageant included runway modeling and photography sessions.

Miss Edwards, a 1979 graduate of Quincy High School, will compete in July in the New England Council of Camera Clubs Pageant to be held in Amherst.

The pageant will be part of a weekend conference where 100 camera clubs from New England will be represented. Over 2,000 photographers are expected to attend.

Jeanne began modeling last year and is represented by Ford Models of Boston. She has modeled in various fashion and disco shows and has done promotional work.

JEAN EDWARDS

City Arts And Crafts Schedule

Arts and crafts session will be held weekly at each of the city's 32 playgrounds during the summer, announced Recreation Director Charles Alongi. The schedule, which goes into effect July 3, is:

Monday, 9:15 to 11:15 a.m.—Welcome Young, Russell Park, Heron Rd., Monday, 1:15 to 3:15 p.m.—Mass. Fields, Forbes Hill, Allerton. Tuesday, 9:15 to 11:15 a.m.—Stoney Brae, Fenno St., Kincaide, Grasso. Tuesday, 1:15 to 3:15 p.m.—Whitwell, Perkins, Chapel. Wednesday, 9:15 to 11:15 a.m.—Wollaston, Elm St., Labreque. Wednesday, 1:15 to 3:15 p.m.—O'Rourke, Faxon Park, Baker.

Thursday, 9:15 to 11:15 a.m.—Atlantic, Fore River, Taffrail and Quarterdeck.

Thursday, 1:15 to 3:15 p.m.—Bishop, Pollard, Snug Harbor.

Friday, 9:15 to 11:15 a.m.—Squantum, Adams, Beechwood Knoll. Friday, 1:15 to 3:15 p.m.—Myles Standish, Pond St., Shea Rink.

Quincy Bar Assn. Clambake At Faxon Park

The Quincy Bar Association is holding its annual clambake today [Thursday] noon to 8 p.m., at Faxon Park, Kendrick Ave., Quincy.

A chicken dinner will be served at 3:30 p.m., followed by a lobster dinner at 4:30 p.m.

Louis G. Bertucci, is chairman of the clambake committee. Members of the committee are Edward M. Joyce, president of the association, Dennis E. Harrington, Edward H. Masterson, Ronald J. Saad, Douglas C. Purdy and Paul W. Losordo.

SHYO Gong Show Saturday

The Sacred Heart Youth Organization will present a gong show at 8:30 p.m., Saturday, in Sacred Heart Hall, Hancock St., North Quincy. Anyone having an act is asked to contact Sacred Heart rectory.

Wollaston Rainbow Girls Flea Market

Wollaston Assembly of the Rainbow Girls will hold a flea market Saturday, from 10 a.m. to 2 p.m., at the Winfield House, 853 Hancock St., Quincy Center.

Save Gas and Money ... shop locally.

Dance Recital Presented At First Church Squantum

Little girls in a variety of costumes delighted several hundred parents and friends with dance routines recently in a dance recital at the First Parish Church in Squantum.

The recital, entitled "Somebody Loves Me", was performed by girls participating in dancing classes sponsored by the church's Friendship Group. Classes were taught by Bobbie Ferguson, who demonstrated her own dancing at the end of the show.

Taking part in the recital were:

Kim Aronson, Megan Bryan, Jane Cocio, Lee Coughlin, Leslie Coughlin, Dianne Dailey, Rene Faria, Lynn Ferguson, Denise Flannery, Laura Flannery, Elizabeth Harrington, Kerry Joyce, Judy Ann Layden, Kristin McDonough, Paula McDonough, Jane McGinnis, Lisa Mollomo, Karla Nicholson, Lori Ogilvie, Maureen O'Toole, Karin Reister, Kristen Reister, Erin Twomey, Joanne Warren, Christine Welsh, Judy Whalen and Jane Wolowitz.

Also assisting in the show were Ellen Ogilvie, Carol Flannery, Sue Sullivan and Sid Rawdon.

Ceramics Classes Planned For Playground Program

Special ceramics classes for boys and girls will be held as part of the summer playground program, it is announced by the Quincy recreation department.

The weekly classes will be held at three different locations with schedules and transportation available on local playgrounds.

Classes are limited with registration taken on a first-come first-served basis. A one-time registration fee will be charged. Information may be obtained by calling 773-1380, ext. 204.

'Instant 6' CB Group Annual Dance Saturday

"Instant Six", a Quincy-Weymouth based citizen band radio club, will hold its annual dance Saturday, 8 p.m. to 1 a.m. at Sons of Italy Hall, Whitman St., East Weymouth.

The "Welcome Summer Dance" will include door prizes, raffles and snacks.

Dress will be casual. The "Luke Wetherfield Show" will be featured. Tickets will be available at the door. The public is invited. Ronny Baker, of Quincy, is dance co-chairman.

DUTTON'S RESTAURANT

Featuring the Finest In New England Cooking

LUNCHEON
11 A.M. to 4 P.M.
DINNER
4 P.M. to 10 P.M.

ACCOMMODATIONS FOR
Bowling Banquets
Retirement Parties · Showers
Weddings & Anniversaries

Entertainment Nightly at the Fireside Lounge

FOR RESERVATIONS
Call: 471-1623, 471-5540

125 SEA ST. QUINCY 471-1623

DUTTON'S

Free Initialing
With Purchase Of
Luggage And
Leather Goods
JASON'S MUSIC AND LUGGAGE
1514 HANCOCK ST., QUINCY 773-2089

KANE'S PLACE
23 Des Moines Rd., Quincy
Near 1000 Southern Artery
Air Conditioned
By Popular Demand
Joe Zack is back
and his Tennessee Wheelers
in Country Swinging
Saturday, June 30, 8 p.m. to 12:30
Giant Screen TV for Sports etc.
Room available for small groups
HOURS Mon. to Sat. 8 A.M. to 1 A.M.
Sundays 1 P.M. to 1 A.M.

Wollaston Music Center and Hobby Shop
27 BEALE STREET
WOLLASTON 773-5325
H.O. TRAIN Accessories
Drums · Guitars
Sheet Music
Records
Model Kits
Testors · Paints
Flying Rockets
School Supplies

Order of Sons of Italy
120 Quarry Street, Quincy
LAS VEGAS NIGHT
FRIDAY, JULY 13, 7 P.M.-MIDNIGHT
DONATION $1.00
For Entrance and Door Prize

LUCKY WINNER -- Mrs. Clara McLean of Randolph, winner of the $500 prize in the Quincy Center Business and Professional Association "Lucky Bucks Days" sales promotion, receives her check from Max London, co-owner of Quincy Furniture Company, where the winning coupon was deposited. From left, Mrs. Ruth London, London's daughter-in-law; Max London, Mrs. McLean, her daughter, Mrs. Esther Grant, and [at rear] Austin Wickens, executive director of QCPBA.

[Quincy Sun Photo by Steve Grochowski]

Koch Club Planning Christmas Activities

Although preparing for its 32nd annual picnic in July, the Koch Club of Quincy is also planning its 24th year of Christmas charitable activities announces Richard J. Koch, executive director.

The Koch Club will participate in its ninth year of collecting, repairing, cleaning and packaging used toys, games, books or dolls for distribution to needy children at Christmas.

The practice was started in 1971 when 300 gifts were provided to families burned out in a pre-holiday fire.

The program was continued with the aid and support of people from Quincy and neighboring towns who have donated good and useable items in the past eight years that were prepared and provided for presentation to boys and girls at Christmas time.

Those planning to do house-cleaning or are in the process of moving, with discarded but useful toys, games, books or dolls, may contact Mr. Koch at 241 Newbury Ave., North Quincy. Items should be in working order with the need for minimum repair.

The Dress-A-Doll Program has proven most successful in the past five years and dolls in good condition with the need of cleaning, dressing and grooming are being sought for assignment to women and girls who refurbish the dolls for a special gift at Christmas.

Thirty dolls are being dressed and prepared by Mrs. Sadie Wesley and a number of women who donated the time and materials to refurbish the dolls like new.

Mrs. Simeone Koch is cochairwoman of the dress-a-dolls effort for Quincy while Mrs. Ginny Derringer of 4 Edward Cody Lane is coordinator of the area south and west of Quincy.

QUINCY-SOUTH SHORE
MUSCULAR DYSTROPHY COMMITTEE
PRESENTS A BENEFIT PERFORMANCE

8:00 P.M. August 21

The Johnny Cash Show

starring Johnny Cash

June Carter and the Carter Family
Jan Howard/The Tennessee Three

SOUTH SHORE MUSIC CIRCUS

For Reservations
Make check or money order payable to:
Quincy-South Shore Muscular Dystrophy Telethon Committee

Send To:
The Quincy Sun
1372 Hancock St.,
Quincy, Mass. 02169

Name: _____
Address: _____
_____
Telephone: _____
Please send me_____tickets @ $12.00 per ticket

DEADLINE FOR TICKETS JUNE 30, 1979

Mike Douglas says: "Give a gift from your heart."

Call Red Cross now for a blood donor appointment.

Your Place in the Sun Every Saturday Beginning June 16 through Aug. 4

Quincy Craft Market

Saturdays 11 a.m. to 4:30 p.m.

In the Sun and Open Air at the

Intersection of Cottage Ave and Hancock St. Downtown Quincy

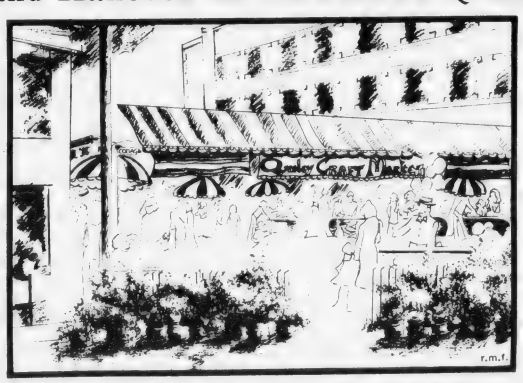

FEATURING FOR SALE

Jewelry, Paintings, Woodworking, Crewel and Other Crafts

as well as

Food, Produce, and Music

Sponsored By
The Quincy Center Business and Professional Association [QCBPA]

Interested Crafts and Produce People Should Call QCBPA Office at 471-3232

Flatley, City Mum On 'Huge Development'

[Cont'd from Page 1]

Tobin indicated that Flatley's reticence is caused by fear that the price of the land will go up sharply if it is learned what he has in mind.

"He has seen instances where someone will discuss the site location before it's time, the price changes and it puts you out of the realm of serious negotiations," he said.

The Mayor said Flatley told him that there could be an announcement within two or three weeks.

"If he can reduce it to writing he will have no problem sitting down to make some statements," said Tobin.

He said Flatley is looking at several locations in Quincy and "I would say he has given a priority to one of them but he hasn't dismissed a couple of others that we talked about."

From the city's point of view, said the Mayor, "it would be a tremendous tax advantage."

Tobin noted that Flatley, a contractor of national repute, had never done any work in Quincy despite the fact that his company is located on Wood Rd. in Braintree, almost on the Quincy line.

The Mayor said Flatley told him Tuesday morning that he "is very impressed with the business climate in Quincy, the vibrations and what's happening in the city."

He quoted a letter from Flatley as saying:

"I don't believe any one person attending your Economic Conference could be but influenced by the great attitude of joint development between government and the private sectors."

It was Rev. Baharian who first dropped Flatley's name into the Mayor's Economic Conference at the Neighborhood Club. Half jokingly, Baharian made up a scenario of what he and Flatley were going to say to each other if Flatley had not just left.

"I was going to say, 'Tom, do you feel that you're going to have a part in the construction of the future of Quincy in any major way?'" said Baharian.

"And Tom was going to say, 'Yes, I have some major plans for the city of Quincy.' And I'm going to let the media hang on that without giving them any more information."

Later, Tobin told some 200 people at the conference that he had met with Flatley "and as they were trying to revive me with smelling salts I said, 'Get Baharian.'"

"I'm just flabbergasted.

"If what Tom told me today is what we anticipate we're on the move and this is good because a few months back Tom was upset with the economy of Massachusetts.

"But from what he told me today he is not upset; he is so happy about what is happening in the city of Quincy."

Tobin also disclosed that a family investment group from Genoa, Italy, expects to begin construction of a $10 million, 100,000 square foot office building on the site of former Grass Instrument Co., 100 Newport Ave., North Quincy.

He said the group already has an agreement to purchase the land and "if they receive adequate support from the city of Quincy and from a permanent lender they expect to make a substantial equity investment and begin construction by the end of the year."

Representatives of the Italian group toured the United States looking for a site, said Tobin, and just prior to leaving from Logan Airport they took one last trip around Greater Boston "and fell in love with the State Street South area."

Peter O'Connell of O'Connell Brothers Construction Co., who was being solicited by Baharian for a testimonial on Quincy, told the group that he would be starting two housing projects totaling $10 million in the next 90 days.

Since the economic conference, Tobin said, he has received two queries from companies that would like to locate stores in Quincy, possibly in the mall that is tentatively planned from the John Hancock Parking area.

"One company," he said, "wrote that it would like to talk about a department store, a small one of about 12,000 to 15,000 square feet.

"The district manager of a department store that has stores in Brockton and Revere came in yesterday (Monday) and said that the owner of his stores would like to be considered for tenancy."

NEWSCARRIERS WANTED

Here's a chance to earn extra money by building a Quincy Sun home delivery route.

Telephone: 471-3100

Remick's Confidence Keynotes Conference

[Cont'd from Page 3]

Wollaston and 7,500 and 1,490 from Quincy.

"Equally meaningful as industrial and business development," he said, "is the increase in residential housing values next to our rapid transit system.

"The approximate increment of increased value for private dwellings is between $2,000 and $2,500 more than homes located a distance away requiring an auto ride to mass transportation."

Robert Kenney of Urban Consulting Associates Inc., who has frequently advised Quincy on development, said the most important factor in downtown development is a partnership between the public and private sectors.

"Without this, nothing can happen," he said.

"I go into some cities and I find that the businessmen want the city to do it all. If their business is in trouble it's because the city didn't do this or didn't do that. The city is always at fault.

"The business community has to do it's part. Businessmen have to effectively merchandise their products. They have to give people a reason for coming to the downtown.

"All these ingredients I think are in place in Quincy."

Kenney said the emphasis on development is now shifting back from the suburbs to the cities and the shift is going to escalate in the 1980s and 1990s.

"The balance is being righted," he said, "and this bodes well for cities such as Quincy, which is somewhat suburban but also a very well developed close-in city."

Mark Dickinson, who is in charge of commercial and industrial development and leasing for Grossman's, praised the close cooperation of the city in aiding his firm to lease the old Gilchrist building, which had been vacant for two years.

"We started negotiating last November with Garland Corp. for a women's department store," he said. "Early in December we made a deal but they insisted on being open by Dec. 18 to catch last minute Christmas shoppers.

"We were able to get a building permit in one hour and complete renovations on schedule for the Dec. 18 opening, a remarkable feat in the real estate business and impossible without the help of everyone in the city."

City Councillor Leo J. Kelly, who is chairman of the Council's Downtown Development Committee, cited the stability of the city government as "a prime ingredient in any development program."

"A majority of the city councillors have served as elected officials for more than five years and we have one individual, John Quinn, who has served as a city councillor for 22 years," he said.

"As developers and potential tenants you should be concerned with this for continuity of policy is important in cultivating a proper atmosphere for growth."

BYRON MATTHEWS, secretary of the State Department of Communities and Development, tells the Mayor's Economic Development Conference that Gov. King's Administration is seeking to turn the state's business climate around.

By TOM HENSHAW

Koch Club Sponsoring Exercise Course For Women

The Koch Club will sponsor an eight-week exercise course on body health and fitness for women July 2 - August 24, at the Fore River Clubhouse, Nevada Rd., Quincy.

Classes will be held Mondays, Wednesdays and Fridays, with the first class meeting at 8 a.m., the second class, 8:45 a.m.

The program is being conducted by Anita Argyrople, of Milton, a Quincy Park and Recreation Department teacher for the past 11 years.

For more information, call Marilyn Nester, 328-7886, or Anita Argyrople, 698-2964.

Happy Acres Day Camp To Open July 3

Happy Acres Day Camp for Retarded Children, sponsored by the Quincy park and recreation board, will open July 3 in the William F. Ryan Memorial Recreation Area, at Pageant Field, off Southern Artery.

The camp will provide learning and growth experiences, according to Charles Alongi, director of recreation. In addition to many camp programs a number of day trips will be offered.

Traditional activities such as hikes, picnics, overnight camping, sports and competitive events are included to provide each child the opportunity to compete and learn in accordance with their own skills and abilities.

Transportation and milk are provided daily, without charge.

For information concerning admission requirements interested parents may call the Recreation Department at 773-1380, Ext. 204. Those interested in the volunteer leader program may call the same number for information.

Parents Anonymous

Parent's Anonymous will meet July 2 at 7:30 p.m. Call 472-4224 for further information.

COMPARE OUR HOMEOWNERS PREMIUMS WITH YOUR PRESENT POLICY:

Homeowners Form 3, including Extended Theft, $100,000 Liability, $100 Deductible for one and two-family dwellings in Quincy.

Dwelling coverage increased 10% if there is no unattached garage or outbuilding in excess of $500 in value at no additional cost. Comparable savings for Forms 1, 2 and Renters Insurance.

For further information call Mrs. Scott or drop in and pay us a visit. *We have ample parking.*

Philip Richenburg Insurance Agency, Inc.

10 WILLARD STREET, QUINCY 471-2700

ANNUAL HOMEOWNERS PREMIUMS FOR MILTON, MASS.

AMOUNT	COST	AMOUNT	COST
$ 25,000	$ 134	$ 65,000	$ 390
30,000	161	70,000	422
35,000	197	75,000	454
40,000	229	80,000	487
45,000	260	85,000	519
50,000	292	90,000	552
55,000	325	95,000	584
60,000	357	100,000	616

For Home Delivery
Call 471-3100
The Quincy Sun

● *Legion Baseball*

Morrisette Starts Fast, Quincy Hosts Braintree

The Morrisette Legion baseball team is off to a fast start in Zone 6 and took a 4-0 record into Tuesday's game with Canton.

Coach Ray Cattaneo's team will play at Holbrook Friday night at 8:30 and will be at Weymouth Monday at 6.

Meanwhile, Quincy, with only one win after three losses, will host Braintree Friday at 8 at Adams Field and will face Milton Monday at 8 at Adams. Winless Wollaston will be at Canton Friday at 6 and will host Holbrook Sunday at 8 at Adams.

Morrisette, a perennial Zone 6 power, bombed Hingham, 15-0, Monday at Hingham's Cronin Field as Gary Earle, who posted a 9-0 record this spring for North Quincy High's Suburban League champions, pitched a two-hitter and struck out eight to make him 2-0 for Morrisette.

Morrisette had 15 hits with Bob Biagini having three hits, Dave King, Fran Donovan and Earle two each. Both of Donovan's hits were doubles.

Last Friday Morrisette topped Randolph, 4-1, behind the three-hit, six-strikeout pitching of Ray Coscia.

Trailing, 1-0, Morrisette tied it in the third when Donovan and Coscia walked, Donovan went to third on a passed ball and scored on Biagini's sacrifice fly. Morrisette clinched the win with three in the fourth when Bill Deitsch walked and stole second, King walked, Kevin Howlett bunted the runners along and Don Perdios hit a long homer over the left center field fence at Adams Field. It was Coscia's second win in a row.

Earlier in the week Morrisette had topped Wollaston, 7-1, with Earle pitching another two-hitter and striking out 13.

Morrisette scored four runs in the first on singles by Biagini and Harry Donaghue, an error, Deitsch's single and a double by King. It added two in the second when Biagini singled and stole second, Donaghue walked and Billy O'Connell hit a two-run double.

In the third Morrisette added its final run when Deitsch reached on an error, stole second, King walked and Deitsch scored on another error.

Wollaston scored its only run in the sixth on hits by Travers and Segalla.

O'Connell and King drove in two runs each with doubles.

Morrisette had opened its season with a 12-4 win over Quincy.

Quincy snapped a three-game losing streak with an 8-4 win over Canton as Pat Ennis drove in five runs, including the game winner with a seventh inning bases loaded triple. Mike Smart was the winning pitcher but it took a five-run seventh to win it after Canton had scored three runs on two errors in the sixth to take a 4-3 lead. An RBI single by John Costigan in the first and a two-run single by Ennis had given Quincy a 3-0 lead.

Sports

DEAN CHRISTENSON of Quincy, a freshman, has completed a season playing in the outfield for the Curry College baseball team and has done a fine job for the Colonels.

A's Sweep Suburban Softball Doubleheader

The A's (11-1), leading the South Suburban Softball League, swept its doubleheader with Watts Labs, 15-8 and 8-3, to highlight the weekly twin bills.

The Paddock Club (10-2) split with the indians, losing the opener, 7-6, and winning the second game, 4-1, and the Pirates (10-2) split with King's, winning the first game, 11-1, and bowing in the second, 7-0.

Other sweeps: Gutz over Sports Shack, 10-9 and 12-9; Gull Point over Stafford, 12-0 and 12-6; Spoilers over Tigers, 15-6 and 14-10, and Farrington Market over Aces, 14-7 and 6-3.

In splits: Black Sheep 3, Roxie's 1, and Roxie's 9, Black Sheep 2; Irish Pub 4, Mathewson 3, and Mathewson 9, Irish Pub 7; Spartans 6, Billy Budds 5 and Billy Budds 14, Spartans 11; and Koch Club 5, Warriors 4, and Warriors 2, Koch 0.

Kelly Named Tufts Golf Team MVP

Paul Kelly, a sophomore from Quincy, has been named the Most Valuable Player and earned a varsity letter with the golf team at Tufts University, coach Rocco Carzo has announced.

Kelly twice carded Tufts' lowest round of the season, 74, in dual match competition against Babson and Colby and had the low average on the team, 79.1.

"Paul has very good golf skills, but more than that he is an outstanding competitor," said Carzo. "He is going to be leader of Tufts golf for the next two years."

RUSSELL'S ANGELS
Haircutting Specialists at
Russell Edward's
Hairplace Two
Men's Salon 3 Maple Street
Corner Hancock, Chestnut & Maple Streets
Tuesday & Thursday Specials
Blow Cut $7.50 Reg. $10.
INCLUDING SHAMPOO
PERMS FOR HIDDEN BODY or CURLS
MANICURE
FACIALS... $11.50
"An hour of Luxury"
472-1060
472-1500

"Where old friends meet"
Sherry's
579 SOUTHERN ARTERY
QUINCY ● 472-2845
Special Wednesday Nite Only
Sea Food Casserole $4.99
Thursday Nite Special
Sliced Roast Top Sirloin Dinner $4.99
Potato & Vegetable included
OPEN 7 DAYS FOR LUNCH & DINNER
HAPPY HOUR
4 - 7
Entertainment Nitely in the Lounge
"American Light"

COLMAN'S
SPORTING GOODS
Largest Athletic Footwear Dealer in New England
Wilson Bata NIKE Spot-bilt CONVERSE PUMA PONY adidas PRO-Keds
Everything In Sports Footwear
•165 DIFFERENT MODELS
•WOMEN'S SIZES AND STYLES
•BASEBALL SHOES
•RUBBER CLEATS
•EVERY SPORT
Lowest Prices
COLMAN'S
SPORTING GOODS
1030 HANCOCK ST. QUINCY
AMERICAN EXPRESS VISA
MON.—FRI. 9-9
FREE STORESIDE PARKING

● *Triple A League*

Pirates, White Sox League Leaders

The Pirates lead the Triple A Baseball League's National League with an 8-1 record and the White Sox pace the American League with a 7-2 mark.

The Pirates walloped the Yankees, 10-2, with Tommy Elsmore the winning pitcher. Pat Hennessey and Chuck Morgan each had a single and double. Teddy McCall had a double and John Reney and Scott Noonan had two singles each. For the Yankees Tommy Bille, Bobby Drury, Victor Greene and Brian Wilk had singles.

The Dodgers topped the Pirates, 7-3, with John Reinhardt the winner. He also had two singles and a double. Peter Schuerch had a double and single and Derek Grier, Pat Duffy and Jeff Meehan all had doubles. Meehan made an outstanding catch in center field. For the Pirates Reney, Elsmore and Mark Blowers had doubles and McCall had two singles and made a great catch at second base.

The Mets edged the White Sox, 7-6, with Tim McCarthy the winner and Danny Batts pitching excellent relief. For the Mets Steve McNamara had a double, Toni Souza had two singles and Tony McDermott, Bobby Reynolds, McCarthy, Mike Ainsley, Batts and Bobby McCarron all had singles. McCarron made several outstanding plays at third base.

For the White Sox Joe Ciardi had a three-run homer and two doubles, Brian Morris had a triple, Pat Faherty two singles and a double and George Smart and Ed O'Brien singles.

The Tigers edged the Braves, 4-3, with Mark Campbell the winner and Pat O'Sullivan the loser. Bob Fleming had a triple and made several outstanding plays in the field. Phil Wallace had a single and double, Dave Fasano, Campbell, Mike Wallace and Rob Reidy two singles each and Reidy scored the winning run in the sixth. For the Braves Mike Dwyer had a double and single, Tim Dargon a double and O'Sullivan a single.

The Dodgers topped the Yankees, 7-2, with Meehan the winning pitcher. Reinhardt had a double and single, Meehan two singles and Southwick a single for the Dodgers. For the Yankees Tommy Bille had three singles, Jimmy Locke, Steve Mahoney, Danny Quill, Mike Bille and Eddie Flavin a single each.

The Indians pounded the Mets, 16-2, with David Zuroms the winning pitcher. Zuroms had a home run, double and two singles, Brian Ostiguy a homer, Richard Kelly three doubles, Joe Bangs two doubles, Robbie Steen a double and single, Dean Morrone a double and two singles, Jimmy Kane and John Bangs a double each, Greg Harper two singles and Paul McGee a single. For the Mets Bobby Delaney had a double and single and Mike Peters and Mike Ainsley a single each.

The Mets topped the Braves, 10-6, with Tim McCarthy the winner and Pat O'Sullivan the loser. For the Mets Toni McDermott had a three-run homer, Billy Stacy a double and single, Bobby McCarron a double, Tom Ward, Mike Peters and McCarthy two singles each, and Mike Doyle, Mike Ainsley, Tommy Delaney, Steve McNamara, Toni Souza, Joe Mastroianni and Danny Batts a hit each. For the Braves, Mike Dwyer had a triple and single, Matthew Clapp a double and single, Mark Cimoni and Brian Wilk a double each and Jerry Martin, Peter McPartlin, Tim Dargon and Leo Rooney a single apiece.

The Indians defeated the Yankees, 7-5, with Zuroms the winner. Robbie Steen and Zuroms had doubles, Jimmy Kane and Brian Ostiguy two singles each and John Bangs, Richard Kelley and George Patriarca a single each. For the Yankees Jimmy Loche and Sean Toland each had two singles and Eddie Flavin a single.

The Pirates topped the Dodgers, 9-4, with Tom Elsmore the winner and Harry Lymberopoulos the loser. For the Pirates Elsmore had two singles and a homer and drove in three runs. Billy Doyle had a double and single, Chuck Morgan a double and Lisa Steen two singles. Paul Lagdins, Scott Noonan and Pat Hennessey turned in excellent defensive plays. For the Dodgers Jeff Meehan had a double and two singles, Peter Schuerch a single and an RBI, Derek Grier scored on an error after his single and Mike Doherty scored on an error after walking.

The Dodgers edged the Mets, 7-6, with Jeff Meehan the winning pitcher. Lymberopoulos had a triple, Meehan two doubles and John Reinhardt, Chris O'Connor and Grier singles. For the Mets David Hack had a triple, Bobby McCarron and Toni McDermott doubles, Tom Ward and Joe Mastroianni two singles each, McCarthy, Doyle, Mike Peters and Billy Stacy a single each and Tony Souza made an unassisted double play at second base.

Lincoln-Hancock Pool Summer Schedule

The Quincy Recreation Department announces the summer schedule for swimming at the Lincoln-Hancock Community School pool, effective July 5.

The pool, which is open seven days a week, is staffed by Red Cross trained Water Safety Instructors during all swim periods.

Quincy residents may obtain a participation pass at the pool evenings 5-8 p.m., or Saturdays, 1-4 p.m.

The cards, which can be purchased for a half or whole year, are available in individual, adult and family plans.

The schedule:

Monday - Youth 6-12, 5-5:50; Family 6-6:50; Youth 13-18 7-7:50; Adult 8-8:50.

Tuesday - Youth 6-12 5-5:50; Family 6-6:50; Family 7-7:50; Adult 8-8:50.

Wednesday - Youth 6-12 5-5:50; Family 6-6:50; Youth 13-18 7-7:50; Adult 8-8:50.

Thursday - Youth 6-12 5-5:50; Family 6-6:50; Family 7-7:50; Adult 8-8:50.

Friday - Youth 6-12 5-5:50; Family 6-6:50; Youth 13-18 7-7:50; Adult 8-8:50.

American Red Cross

OBEDIENCE DOG TRAINING

SOUTH SHORE DOG TRAINING CLUB

NEXT BEGINNER'S CLASS STARTS

Thursday, July 5, 1979 at 6:45 p.m.

No prior experience is necessary
Bring your dog with you

The Quincy Armory
1000 Hancock Street, Quincy, Mass.
For more information call: 383-9704 or 472-8896

SOUTH SHORE BICYCLE AND HOCKEY SHOP

45 Billings Road,
North Quincy 328-3710

Sales And Service

Gabriel®
RED RYDERS®

The heavy duty replacement shock with a bigger piston for more control

Replacing worn-out shocks with heavy-duty Red Ryders gives you extra control. Because a bigger than standard piston helps Red Ryders hold your wheels in better contact with the road.

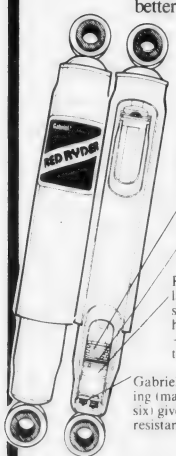

$12.95 Installation Available

Coil springs for consistent operation—even after years of use. There are four in each Red Ryder.® Two in many other shocks.

"O" ring piston seal—it makes sure the fluid flows through the valving—instead of uselessly bypassing it.

Red Ryder's 1 3/16" piston (40% larger than the pistons used in standard replacement shocks) helps Red Ryders shed heat faster—gives you more control when the going's rough.

Gabriel's special nine stage valving (many other shocks use only six) gives Red Ryders better resistance to fade.

"Who you buy from is as important as what you buy"

COLUMBIA TIRE EXCHANGE

MATTAPAN

Open Daily 8 - 5:30
Saturday 8 - 1

90 Edgewater Drive (near Blanchard's) 298-[illegible]

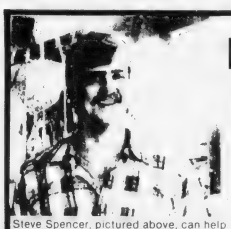

Steve Spencer, pictured above, can help you with your lawn & garden problems. If he is not available, Doug, Joe, Maurene or one of the other staff can.

PINE BARK NUGGETS SALE $2.95

3 c.f. bag PINE BARK NUGGETS reg. 3.95 SAVE 1.00

REDWOOD PLANTERS 15" x 12" SALE

Only $9.95 reg. 19.95 SAVE 50%

EXCELLENT FOR PATIO — POOLSIDE — BALCONY

POTTENTILLA SHRUB

Blooms most of the Summer

18" - 24"

Only $6.95 reg. 7.95

SAVE $1.00

Sale Ends 7-5-79

SEE US FOR THE LARGEST SELECTION ON THE SOUTH SHORE

Open 7 Days

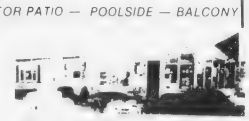

Old Colony Landscape GARDEN SHOP

151 Main St Weymouth near junction rtes 53 & 18

Listen to Garden Topics every Mon, Wed & Fri. at 12:20 on WJDA Bert Motroni

● *Junior Farm League*

Red Sox Take A.L. Pennant

The Red Sox edged the Angels, 4-3, to win the American League title in the Junior Farm League.

Winning pitcher Brett Heeney had 15 strikeouts. Jamie Walsh had a home run and doubled in the winning run. Scott Collins had three hits and Jay Moreschi and John Henry also had hits.

The Indians topped the Mets, 6-3, with Danny Herlihey the winning pitcher and Billy Murphy getting a save. David Southwick was the loser despite striking out 17. For the Indians Tad Sheets had two doubles and four runs batted in, while Bob Burgess played well at first base. Southwick and Mike Bartkus had two hits apiece for the Mets and Chris Higgins and Kevin Dempsey had doubles.

The Red Sox defeated the Orioles, 7-1, with winning pitcher Mike Dever striking out 16. Matt Furtado and Matt Hurley had home runs for the Sox and Diane Heeney drove in the winning runs. Jamie Walsh had three hits, Scott Collins two and John Henry had a double.

The Mets topped the Braves, 9-5, with Billy Roche the winner. Roche had 13 strikeouts and also drove in three runs with two hits. Tony Scola drove in four runs with a homer and single, and Neil Timberlake had a single and two RBI. Southwick, Andy Souza and Mark Molloy excelled on defense. For the Braves Kevin Segalla came into pitch in the third inning when the Mets scored seven runs and allowed only one more run. He also drove in four runs with two home runs. Wayne Chambers had three singles, Shawn O'Neil and Shawn Murphy two singles each, Keith Segalla a double and John Lacey, Jim Abdallah and Danny O'Brien a single each.

In earlier games:

The Mets defeated the Dodgers, 15-12, with Bobby Roche the winner and Chris Higgins pitching well in relief. Mark Malloy had a double and triple and two RBI. Billy Roche a single and double, Richie Connelly two hits, Steve Connelly a hit and three RBI, Paul Scola a double and Neil Timberlake, Billy Wallace and David Southwick other hits. For the Dodgers, Bobby Dever had a triple.

The Giants outlasted the Braves, 19-18, with Matt Ostiguy collecting four hits including two triples, John Pennelatora three hits including two homers and seven RBI, David Bouley two hits including a triple, and Brian Mosher, John Pacino, Matt Healey, Jay Rodriguez and Mike Sands a single each. Bouley was the winning pitcher and drove in the winning run in the seventh, Mosher pitched well in relief and Rodriguez scored the winner.

The Giants pounded the Dodgers, 15-5, with Jay DeBartolo the winner. Mosher had a single and two RBI, Kris Meyer three hits, Ostiguy two hits, Healey two hits including a homer and three RBI, and Pacino and Sands singles. For the Dodgers, Richard Dundero had a home run, Richard Armstrong and Bill Dineen triples and losing pitcher Dave Adams struck out 11.

The Angels defeated the Indians, 10-3, with Rich Nabstedt the winner with relief help from Mark Gillooly. Mark Lunnin, Steve Picarski, and Chris Conway hit home runs and Chris Barry, Conway and Steve Burkhammer had two hits each. Mike Halfrech and Paul Riley homered for the Indians and Tad Sheets had a ground rule double.

The Angels also pounded the Yankees 12-4, with Tony Orlando the winner and striking out 12. Burkhammer, Conway and Lunnin had home runs and Orlando, Barry and Ted Stevenson had three hits each.

The Mets edged the Angels in a wild one, 21-21. For the Angels Barry, Jim Ross, Picarski and Lunnin hit home runs, Kevin O'Brien hit a homer in the sixth to tie the score and Burkhammer, Orlando, Lunnin and O'Brien had three hits each. For the Mets, Malloy had three hits including two homers and drove in the winning run, Roche, the winning pitcher, had a triple, double and single, Mark Bartkus had a homer and Richie Connelly and Steve Connelly had two hits each.

The Red Sox bombed the Indians, 23-1, with Mike Dever pitching a no-hitter and striking out nine. Matt Hurley had a grand slam homer, Jamie Walsh, Matt Furtado, Jay Moreschi and Scott Collins hit homers and Mike Daly had three hits.

The Red Sox also topped the Yankees, 6-2, with Furtado and Moreschi having two hits each and Collins and Walsh one each.

Point Girls City Softball Champs

The Point Junior High girls' softball team ended Sterling's three-year reign as city champion last week when it upset Sterling, 17-15, to finish with a 6-2 record. Sterling finished 5-3.

These two teams have dominated the softball scene since the sport was introduced five years ago, Sterling winning three times and Point twice.

Maureen Flaherty paced the Sterling girls with three hits, including two home runs. Michelle Derbes had three hits.

Sterling previously had defeated Point, 8-3. Nancy MacDonald, Denise DuPuis and Michelle Derbes had three hits each and Maureen Flaherty had two as Sterling pounded out 14 hits. Nancy MacDonald pitched a fine game and Kathy Duggan played excellent defense.

Cugini, Serafini Furnace Brook Winners

Pat Cugini and Mario Serafini show low gross of 40 in the weekly Scotch Foursome at Furnace Brook Golf Club.

Priscilla and Ed O'Neil shot low net of 29, Mel Corbin and Gerry Petronelli had second net of 30, Marie Corayer and Tom Tehan had third net of 32, Amy Stearns and Hal McCarthy shot fourth net of 34 and Barbara Spinello and Al Stearns, Sue McCarthy and Cully Johnson tied for fifth net of 35.

In the Ladies Day medal play, least putts, Joe Hinckley had low gross, Marilyn Harris had low net, Barbara Spinello second net and pat Cugini had the last putts.

Kickers Bow To Abington

The North Quincy Kickers dropped a 4-2 decision to Abington in their final game of the season, after falling behind, 3-0, after three periods.

The Kickers came back and cut the margin to 3-2 on goals by Steve Morrissey and Steve Sweet. Morrissey kicked his in while prone on the ground, while Sweet was set up by a nice play by Joe Flynn and Lester Gerry. Forward Chris Dunn and fullback Tim Burke played well for the Kickers.

Save Gas and Money ... shop locally.

COLMAN'S SPORTING GOODS YOUR ACTION CENTER

Men's Women's Athletic Clothing for All Sports
● SHORTS ● SHIRTS ● SOCKS
● WARM-UP SUITS ● SNEAKERS

T-SHIRTS All Colors, All Sizes
Men's, Women's Windbreaker
Jog-A-Lite Safety Vests, Sashes, Bands

Lee Levi's JEANS Slight Irreg. 11.99 UP

TENNIS Outfits for Women
•Dresses
•Skirts
•Shorts by Court Casual
•Adidas
•Ladies Tennis T's 3.99 up

SWIM SUITS HEAD SPEEDO
Colman's Low Price 8.99 UP

Now is the time for best selection of SUMMER GAMES

•Pitchbacks •Croquet •Tracball
•Frisbees •Badminton •Air Mats
•Horseshoes •Tetherball •Soccer
•Volleyball •Pool Floats •Canoes

You name it, Colman's has it!

COLMAN'S SPORTING GOODS 1030 HANCOCK ST QUINCY

AMERICAN EXPRESS Cards Welcome · master charge · VISA

MON—FRI 9-9
SAT 9-5:30

FREE STORESIDE PARKING

CROUT'S BIKE SHOP

• Full line of Bikes
• Parts, service
• All accessories
• Motocross bikes

SCHWINN®

472-0748

58 Quincy Ave., Quincy

Mon. and Fri. 8:30 to 9 Tues., Wed., Thurs., Sat. til 6

● *St. John's League*

R&R Wins A.L. Crown

Riley and Rielly Insurance won the St. John's Little League American League championship with a 15-8 playoff win over Gacicia Insurance.

The teams had finished in a top tie with 14-2 records.

Danny Morris displayed some clutch pitching as he struck out 11 and walked only three. Riley and Rielly broke a close game open with eight runs in the fourth inning after Mark Callahan had matched Morris on the mound.

R and R scored two in the first inning only to have Gacicia come back with four on key hits by Kudelka and P. J. Duggan. After three innings it was 6-5 Gacicia.

Parry and Flynn had two hits each for R and R and Cacciatore and Zaccheo had home runs. Dan McCarthy and Callahan homered for Gacicia and Duggan had three hits. Flynn made a circus catch the outfield to rob Callahan of a second homer.

Riley and Rielly opened a best of three series Tuesday against Alpine restaurant, the National League champion.

The league all-star game will be played Saturday morning at 10.

● *HN Women's Softball*

Castaways Edge Steamers On Defensive Plays

The Castaways edged the Steamers, 10-8, in the Houghs Neck Women's Softball League with two fine plays, a catch in right field by Doris Robertson and a shoestring catch by Donna O'Hare saving the day for the winners.

Joan Witham had a home run for the Steamers and Maureen O'Hare started an outstanding double play. The game went into extra innings and Jeanne Reynolds' two-run homer in the bottom of the eighth won the game. June Brundle was the winning pitcher.

The Good News Bunnies and Foxy Fillies played to an exciting 13-13 tie in a game called after 10 innings due to darkness. The game was scheduled to be replayed last night (Wednesday). Sheila Chenette, usually a catcher, played well at third base for the Fillies and Vicki Mullaney went five for five. Karen Howard hit well for the Bunnies.

In the bottom of the seventh the Bunnies trailed, 12-8, but Jean McKay hit a grand slam homer to tie it up. In the ninth Terry Provost homered for the Fillies but Jackie Gardner drove in the tying run for the Bunnies.

The Broad Squad breezed to a 28-7 win over the Sea Gals. In the winners' second inning Janice Gilmore hit a grand slam homer after hits by Linda Schofield, Elaine Kreuz and Rughie Burke had filled the bases. Joanne Dondero started a fast double play in the third. For the Sea Gals Kathy McIntyre singled with the bases loaded in the fourth and with one out in the seventh, they scored three runs and hits by Madeline Knope, Dot Mortan and Lynn Walter filled the bases. Denise Walter then tripled home three more runs.

● *Junior League*

Remicks, Houghs Neck Setting League Pace

Remick's is leading the Junior Baseball League's American League with a 13-2 record, holding a slim edge over Foley Plymouth Chrysler (12-3).

In the National League Houghs Neck leads the way with a 10-5 mark, followed by Keohane's (8-7).

Foley's edged Keohane's, 8-6, with Billy Phillips winning his seventh game. Jackie Bolster hit two home runs, his seventh and eighth of the year, a double and single, Paul Miller and Phillips had two doubles apiece. Ed Boyle a double and Mat Elofson and Chris Marshall a single each. For Keohane's, Dennis Cronin and Keith Burt had a double and single apiece and Dan Baker and Paul Scibilio two singles each.

Foley's also walloped the Elks, 15-5, with Paul Marshall winning his fourth game. Foley's broke the game open with eight runs in the fifth inning. Bolster had a homer, double and single, Paul Marshall two doubles and a single, Elofson two singles, Chris Marshall a triple, Dave Phillips a double and Miller, Pete Furtado and Ed Boyle a single each.

Burgin Platner defeated Houghs Neck, 10-7, with Danny Kelly the winning pitcher. Burgin jumped off to a 2-0 lead in the first inning when Andrew Pugliese walked and scored on John Christiani's double and Cristiani scored on a passed ball. Houghs Neck scored a run in the second on John O'Connor's home run but Burgin came back with two in the top of the third with Pugliese having the key hit. HN scored another in its half on doubles by Haynes and Rick O'Malley. Burgin scored two more in the top of the fourth on a single by Richie Horrigan and Tommy Richardson's double, but HN came right back with two on O'Connor's double and Mike Ash's home run. Burgin scored three in the top of the fifth with a clutch double by Kelley the big blow, but HN came right back with three of its own with Mike Abboud's triple and Ash's second hit the key blows. Burgin finished up with a run in the top of the sixth on Cristiani's RBI single. Cristiani, Pugliese, Eric Roukey, Derek Holt and Mike Cocce had fine defensive plays for Burgin.

Sears edged Boston Gear, 4-3, with Jim Sheets the winning pitcher. Joe Barnes had a home run and Steve Austin had two hits. For Gear Dennis Napier made an ou 'anding catch in center field.

Ge r walloped Keohane's, 9-3, with Rich Pettinelli the 'winner, and Mike LaRocque combining for a three-hitter. The three Keohane runs were unearned. The win ended a seven-game losing streak for Gear, which previously had been bombed by Keohane's, 17-1. LaRocque had a triple and double, Steve Dever made a great debut for Gear with two triples, Pettinelli had a double and Jim Milano, Bill Heffernan and Dennis Napier also had hits. Chad Hallett, Scott Miller, Rich Dunham, Darren Kass and Jim Adams also played well. Ron Reichert and LaRocque made spectacular defensive plays in the last inning to stifle a potential rally. Jim Brett had two of Keohane's three hits, a double and single.

Remick's topped Burgin Platner, 8-3, with Chris Bunker the winning pitcher. Bunker struck out 10 and also paced the offensive with a triple and two singles. Steve Higgins had two hits and John McGlame, Tom Ryan, Greg McGlame and Jim Mayo also had hits. Jim Salvati pitched well and also had a long double for Burgin.

Remick's also blasted Sears, 16-5, with Higgins the winner. He now is 7-0. Bunker again led the way with four hits, including a grand slam homer, two doubles and a single. Higgins struck out 12 and had three hits. John McGlame and Mayo had three hits each, Don Guthro had two and Ryan, and Chris Rossi also had hits.

The American League all-stars will play Scituate Little League all-stars Saturday night at 7:30 at McCoy Field.

Playing for Quincy will be Ed Boyle, Jackie Bolster, Mat Elofson, Paul Miller, Paul Marshall, Bill Phillips, Mike Cocce, Dan Kelly, Steve Higgins, Chris Bunker, Bob McGlame, Tom Ryan, James McArdle, Bryan Chase, Steve Durant, Steve Kelly and Tom Connolly. Pete Cappola is the manager with Bob Foley and Jim Higgins assisting.

Tennis Instruction Schedule

Recreation Director Charles L. Alongi announced the summer playground schedule for tennis instructions fo, boys and girls 6 to 16 years old.

The schedule for the following playgrounds is effective July 3.

Mondays - LaBreque, 1 to 2:30 p.m.; Atlantic, 1 to 2:30 p.m.; Snug Harbor, 2:30 to 4 p.m.; Bishop, 2:30 to 4 p.m.

Tuesdays - Shea Rink, 9 to 10:30 a.m.; Forbes Hill, 9 to 10:30 a.m.; O'Rourke, 10:30 to 12 noon; Russle Park, 10:30 to 12 noon; Kincaide, 1 to 2:30 p.m.; Fore River, 1 to 2:30 p.m.; Fenno St., 2:30 to 4 p.m.; Pond St., 2:30 to 4 p.m..

Wednesdays - Heron Rd., 1 to 2:30 p.m ; Fore River, 1 to 2:30 p.m.; Perkins, 2:30 to 4 p.m.; Pond St., 2:30 to 4 p.m.

Thursdays - Squantum, 9 to 10:30 a.m.; Perkins, 9 to 10:30 a.m.; Heron Rd., 10:30 to 12 noon; Welcome Young, 10:30 to 12 noon; Kincaide, 1 to 2:30 p.m.; Shea Rink, 1 to 2:30 p.m.; Russell Pk, 2:30 to 4 p.m.; O'Rourke, 2:30 to 4 p.m.

Fridays - Atlantic, 9 to 10:30 a.m.; Faxon Pk, 9 to 10:30 a.m.; Bishop, 10:30 to 12 noon; Fenno St., 10:30 to 12 noon; Fore River, 1 to 2:30 p.m.; LaBreque, 1 to 2:30 p.m.; Pond St., 2:30 to 4 p.m.; Snug Harbor, 2:30 to 4 p.m.

SPORTS FANS!

I BET YOU DIDN'T KNOW

Brought To You
By ROBERT COLMAN

Whenever you think about men overcoming handicaps, did you know that men with only one arm have played big league baseball, and bigtime football, too!... Outfielder Pete Gray, who had only one arm, played 77 games in the major leagues in 1945... And, guard Ellis Jones, who had only one arm, starred on the highly ranked University of Tulsa football teams of the early 1940s, and played in 3 bowl games, the Sugar Bowls of 1943-44 and the Orange Bowl of 1945!

* * *

Here's an oddity... The 1927 Yankees are often called the greatest team in baseball history -- yet they do NOT hold the record for winning the most games in a season... The '27 Yanks won 110 games, but 2 other teams have won more in a year... The Cubs of 1906 won 116, and the Indians of 1954 won 111.

* * *

Here's an interesting question... Of all the teams in major league professional football, baseball, basketball and hockey today, there are only 3 whose nicknames do NOT end with the letter "S"... Can you name them?... They are the Boston Red Sox and Chicago White Sox of baseball, and the New Orleans Jazz of pro basketball.

* * *

I bet you didn't know... That Colman's has all the action clothes you need for all summer sports. Swimming, hiking, camping, jogging. You name it, Colman's has it. And... for summer fun, shop Colman's to complete your list for all summer sports. Best of all, you will enjoy Colman's low, low prices.

COLMAN'S SPORTING GOODS

1630 Hancock St.

We want you to get a BANG out of the 4th so we've drastically reduced our prices

10% to 30% OFF our regular LOW prices

Don't change lenses!

Zoom with Sigma

No matter where you want to zoom, there's a Sigma zoom lens that will take you where you want to go.

There's a 39-80mm, a 70-150mm, a 70-230mm, even an 80-200mm. Plus a far ranging 120-130mm at prices too low to advertise at Workshop Camera. All have macro focusing and multi-coating. They're as sharp as can be, surprisingly compact and light-weight.

Offer expires July 11

Available in mounts for every popular 35mm slr camera. Other Sigma lenses from 16mm to 500mm.

For all your photographic needs - Shop

WORKSHOP CAMERA
159 HANCOCK STREET
NORTH QUINCY • 328-1660
FREE PARKING

Propane Gas

Cylinders filled on our premises 8 a.m. to 4:30 p.m.
Charmglow gas grills & accessories
Available at special low prices

South Shore Heating and Air Conditioning Inc.
38 Greenwood Ave.
E. Weymouth 337-6100

AUTO BOAT

Burning a Lot of Gas?

A Carburetor Tune-up or Repair can save you Time and Money.

Starters also repaired.

Evening appointments at your convenience

A & J AUTO - MARINE

479-5961 QUINCY 472-3994

FLEAS
ANTS
TERMITES?

10 YEAR GUARANTEE ON TERMITE CONTROL
ALL WORK GUARANTEED

RELIABLE PEST CONTROL

10 Whiting St., Hingham CALL 749-7146

1807 Restoration Planned

Red Adams Birthplaces May Be Repainted Cream

By TOM HENSHAW

The little red Adams Birthplaces at the foot of Penn's Hill may not be red after architectural researchers from the U.S. National Parks Service get through restoring them to the way they were 172 years ago.

They probably will be sort of a cream color, according to the preliminary estimates made by Carole Perrault, architectural conservator from the North Atlantic Historic Preservation Center, a regional research arm of the USNPS.

Ms. Perrault and a team of four student architects have been making an inch-by-inch and layer-by-layer examination of the two old salt box houses on Franklin St., which were taken over officially by the Park Service in April.

The object is to restore them to the precise shape they were in in 1807, the last year that an Adams lived in them. The whole job is expected to take from two to three years, depending upon the generosity of Congress in getting up the funds.

The four architectural students have just wound up two weeks of precise measurements of the floor plans and elevations of the houses – surprisingly, the first time it has ever been done. Finished plans will be stored for reference.

The students are Peter Darlow of Westboro, Mass., who attends McGill University; Laura Hochuli of Milwaukee, University of Wisconsin; Keith Andreucci of Fort Worth, Texas, University of Texas; and Deborah Dietsch of Washington, Columbia University.

They are working as a team for the summer for the Historic American Buildings Survey on the Birthplaces; on the Lowell City Hall and other buildings in the Lowell Historic District; and on the Paul Revere House in Boston.

Reconstructing the Adams Birthplaces to fit the year 1807 is probably the most challenging job of the three.

The buildings have been restored, altered, added to, repainted, remortared, replastered many times since they were built, one possibly in 1681, the other perhaps in 1716. It takes considerable detective work to determine what was done when.

Take the mortar, for instance – and one of the original brick walls is believed to be standing between a front room of the John Quincy Adams House and the leanto that was added in back.

"The 17th Century mortar was made with clay," says Ms. Perrault. "The mortar used in the 1807 period was made with lime. Later on they used natural cement and now they use Portland cement."

So it's simple: If it's clay mortar, it was there in 1807. If it's lime mortar -- maybe. Cement? No way.

The size of the shingles on the roof, which will all be replaced with shingles that are split by hand as in 1807, is determined by the distance between nail holes made by certain types of nails.

The oldest are hand-wrought. The next oldest are cut by machine but the heads are hand made. Then come completely machine cut nails and, lastly, those cut from wire.

The architectural team has even resorted to X-rays, using polaroid film on a portable machine, to peer inside the walls of the old houses to measure deterioration and the types of nails that will be found hidden in there.

Sometime later this year, an archaeologist will probe the grounds of the site to locate and date the outbuildings and an entymologist will examine the wood for insect holes – "or what really goes on behind the scenes," says Ms. Perrault.

STUDENT ARCHITECTS take measurements of John Quincy Adams' birthplace as the U.S. National Park Service readies restoration as an historic site. Clockwise they are Deborah Dietsch [on ladder], Laura Hochuli, Peter Darlow and Keith Andreucci.

[Quincy Sun Photo by Steve Grochowski]

POLAROID X-RAY of jamb and lintel joint on door to John Adams' law office in the John Quincy Adams Birthplace shows generations of nails that have been driven into the wood during previous repairs and alterations. Dark circle is a penny used to indicate bottom of picture.

Abigail Adams Birthplace Open

The Abigail Adams Birthplace, on Norton St., Weymouth Heights, will be open to the public from July 1 to Labor Day, on Tuesday through Saturday. Hours are 1 to 4 p.m.

Parsons & Richardson
INSURANCE AGENCY INC.
'Be Sure Now - Not Sorry Later'
Robert W. Richardson
Opposite Quincy Center MBTA
PResident 3-1276

Braintree MEAT & PRODUCE
100 LB. HONEYMOON STEAK $1.99 lb.
SIRLOIN STRIPS $3.49 lb.
CLIQUOT CLUB TONIC
3 for 99¢ FULL QUARTS
OR $4.00 per case
We have small freezer orders too
Exp. 6/29
Open Daily 9 - 9 848-4616
970 Washington St. So. Braintree Sq.

MENARD Chevrolet
Our Lowest Overhead MEANS Our Lowest Prices Ever!
It's a pleasure to announce that
Ken MacLean
is now a member of our selling staff. Ken has been a resident of Quincy for over 30 years. He is dedicated to serving the automotive public in their best interest. Ken says... Come on down to discuss your new and used car needs.
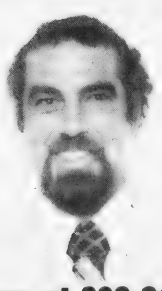
Call me at 328-9400
133 HANCOCK STREET NORTH QUINCY

Business News/Real Estate

George Raymond Named Realtor Of The Year

George H. Raymond of Herbert Raymond and Son, Realtors, South Weymouth, was named 1979 Realtor of the Year by the Quincy and South Shore Board of Realtors at a recent dinner meeting at the Quincy Neighborhood Club.

Raymond was honored for his outstanding contributions and dedication to the realtor association and the real estate profession.

He is currently vice president of the board and chairman of the multiple listing committee. He is also a director of the Massachusetts Association of Realtors.

The award was presented by John Abdelahad, president of the local board. Guests included Milton H. Shaw, executive vice president of the Massachusetts Association of Realtors, and Alexander H. Rutledge, regional vice president of the state association for the South Shore district.

As local board Realtor of the Year, Raymond's name will be placed in nomination for the state award to be presented in September at the Massachusetts realtors convention in Puerto Rico.

John Dean Completes Savings Bank Graduate School

John Dean, treasurer of Weymouth Savings Bank, who recently received a diploma from the Graduate School of Savings Banking at Brown University, has returned to his duties at the bank.

Dean was one of a class of 112 to complete the program which included three annual two week resident sessions at the university.

The program is conducted by the National Association of Mutual Savings Banks. It was established 10 years ago to provide mutual savings banks with an executive, education program to meet present and future needs for highly trained management personnel.

Telephone Co. Earnings Up

New England Telephone reports earnings of $1.09 per average share for the three months ended May 31, 1979 compared with $1.01 for the same period a year ago.

President William C. Mercer said the company's earnings per average for the 12 months ended May 31, 1979 were $4.52 compared with $4.17 for the same period a year ago.

QUINCY RESIDENTS Mr. and Mrs. Edward Keohane, Miss Margaret O'Donnell and Mr. and Mrs. Roger Hamel recently took part in the Massachusetts Funeral Directors Association convention in Harwichport. Keohane was elected the association's Second vice-president, Miss O'Donnell was named Association Manager and Hamel was elected to the Board of Directors.

3 Residents Hold Top Posts With Mass. Funeral Directors Association

Three Quincy residents have been selected for top positions with the Massachusetts Funeral Directors Association at the MFDA's recent annual convention in Harwichport.

Edward J. Keohane, of Keohane Funeral Home, was elected second vice-president and Roger G. Hamel of Wickens and Troupe Funeral Home was elected to the association's board of directors.

Margaret M. O'Donnell was appointed association manager by the board of directors.

Keohane is a resident of 163 Clay St., Wollaston. A Providence College graduate, he has been with the Keohane Funeral Home for 15 years. He is president of the Rotary Club, past Grand Knight of the Quincy Knights of Columbus, a member of the Quincy City Club and of the South Shore Chamber of Commerce.

Hamel, a resident of 26 Adams St., Quincy Center, is a graduate of the New England Institute of Applied Arts and Sciences. He has been associated with the Wickens and Troupe Funeral Home for 15 years. Among his community activities are past president of the Quincy Lions Club, director of the Norfolk County-Newton Lung Association and member of the Quincy Lodge of Elks.

Miss O'Donnell, a resident of 96 Billings St., North Quincy, is a graduate of Aquinas Junior College and also attended Northeastern University. She has been with the association since 1975 and, as manager, serves as the chief administrative officer of the MFDA, which represents over 475 funeral firms in the state.

Martin Costello Wins Fuel Conserving Prize

Martin J. Costello of Quincy, fleet service clerk for American Airlines at Logan Airport, was awarded a $100 savings bond for his contest-winning suggestion on conserving ground equipment fuel.

Costello was presented the bond by her supervisor, John H. Graham, and Hans Mirka, the airline's general manager in Boston.

Joseph Kowalski Promoted At State Street Bank

Joseph C. Kowalski of Quincy, has been promoted to assistant secretary in the custody and shareholder services group at State Street Bank and Trust Company.

He is a graduate of Quincy Junior College and Northeastern University. He joined State Street in 1968 as an account supervisor in the shareholder services division.

American Real Estate

wishes to list, advertise and market your real estate.

For service please call brokers:

Frank Bellotti Frank Cammarata

328-0832

Est. 1957 NTV Tel [617] 773-1818

TRIFONE REALTY

Business Brokers • Appraisals

Investments

30 CHESTNUT STREET, QUINCY, MA 02169

Here Today... Sold Tomorrow!

There's one thing about putting our sign in front of your home. It changes from "For Sale" to "Sold" almost before you know it.

That's because 25,000 affiliated sales associates work together, covering 9,000 communities throughout the United States and Canada. That's a lot of "Sold" signs.

When we picture your home in this magazine, it's available immediately to home buyers here in town, and to 25,000 Homes For Living sales associates to show your home to families planning to move here.

To sell your home fast – at the right price – call us. With us it's here today and sold tomorrow.

MEMBER HOMES FOR LIVING Realtors

Tullish & Clancy REAL ESTATE Call 773-7300

15 Foster St., Quincy Sq.

"We Sell America" ... Right Here in Quincy!

QUINCY CENTER Commercial Building FOR SALE OR LEASE

15,000 square feet street floor, consisting of stores, offices, warehouse and rear loading. 7 modern apartments second floor. 2 steam boilers, oil fired, ideal for business-owner occupant. First floor to be vacant September 15, 1979.

For Further Information, Contact

FLAVIN & FLAVIN, REALTORS

Exclusive Agent

479-1000

Attorney Services

ALAN H. SEGAL

175 Quincy Shore Drive, Quincy 328-6545

420 Washington St. Braintree 848-6272

General Practice

Criminal & Family Law

Personal Injury Claims

Real Estate

Wills & Trusts

NO CHARGE FOR FIRST OFFICE VISIT

State House Report

House Kills Gas Tax Hike

By RON IACOBUCCI

The Massachusetts House of Representatives on Tuesday voted 87-66 to defeat a proposal calling for an increase in the state's gasoline tax.

The proposal was part of a $250 million transportation bond issue intended for highway construction, improvement and maintenance. It included provisions for help to cities and towns with their highway programs and assistance to the MBTA and other forms of mass transportation.

Quincy was slated to receive $250,000 under terms of the measure.

The unpopular feature of the bond issue was inclusion of an increase in the gasoline tax. If approved the tax paid for gasoline by motorists would have increased from the present flat rate of 8.5 cents per gallon to a percentage of the wholesale price.

Locally Representative Thomas Brownell and Michael Morrissey voted against the tax increase and Rep. Robert Cerasoli voted in favor.

The House of Representatives recently gave preliminary approval to the controversial bottle bill by a vote of 83-75.

Prior to voting approval the House adopted three amendments to the legislation. One will exempt distributors of beverage containers used in interstate passenger service, such as airlines and trains. The second amendment, adopted by a vote of 87-68, will disallow vending machine operators from providing refunds on the premises at the time of sale.

The House also adopted an amendment to delay implementation of the bill until July 1, 1980.

Several amendments that would cripple the bill were narrowly defeated. They included reimbursement of state monies to industries suffering a financial loss as a result of implementation of the bottle bill law and a provision for a 1980 statewide non-binding referendum on the issue.

The Quincy delegation, Reps. Thomas Brownell, Michael Morrissey and Robert Cerasoli, voted in favor of the bill as amended. The bill now moves to the Senate where Sen. Paul Harold is expected to support it.

The following day the House gave preliminary approval, 131-21, to a $104 million deficiency budget to finance state operations in areas where funds from the regular budget have run out, and to finance new projects for which no appropriation was made last year.

The major cost item is a $74 million appropriation for Medicaid vendors. Many drugstores are currently seeking payment for overdue prescription bills.

Brownell, Morrissey and Cerasoli voted in favor of the deficiency budget.

During the past week both houses enacted and sent to the governor a bill calling for the re-naming of the Fore River Bridge as the James A. Burke Bridge, in honor of the Congressman who retired last year after more than 20 years in national politics.

The "Walking Sunday" legislation inspired by Mrs. Jennie Beatrice of Quincy and filed by Rep. Robert Cerasoli, has been approved by the House and Senate. It provides for proclamation of the second Sunday in June as "Walking Sunday" and urges all citizens to observe the day as a way of conserving gasoline and improving physical fitness.

William Reams Completes CG Training

Coast Guard Seaman Apprentice William M. Reams, son of Mr. and Mrs. George Reams of 55 Edgewater Dr., Houghs Neck has completed recruit training at the Coast Guard Training Center, Cape May, N.J.

Jewels & Gems

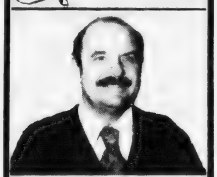

by Stan Manin

Women have been in chains for years. I do not mean this as a political statement, but rather as a statement of fashion. Chains of gold, silver, and other materials have been worn around the neck, arms, and waists of women for centuries. They are still popular with both casual and more formal wear. The trend today is, however, toward heavier, more elaborate links. Variations run into twisting and braiding, color mix, multiple strands, and new faceting techniques that give a completely different sheen to regular chains. Prices range from nominal to very expensive depending on the weight and materials used.

You can depend on us at GRONO & CHRISTIE, INC., 536 Adams St., East Milton, 696-1490 to provide you with fine jewelry. We stand behind anything we do here. Watch and jewelry repair is handled on the premises, and we have a craftsman to do clock repairing. Appraisals are handled for individuals, lawyers and estates, and we can assist you in discreetly disposing of unwanted jewelry. Open: Mon. thru Sat., 9 a.m. - 5 p.m.

HELPFUL HINT:
Wear a short necklace to show off your neck.

LEGAL NOTICES

SHERIFF'S SALE

COMMONWEALTH OF MASSACHUSETTS
Norfolk,ss. Dedham, May 16, 1979

Seized and taken on execution and will be sold by Public Auction Tuesday the 31st day of July A.D. 1979 at 9:55 o'clock A.M. at the Norfolk Deputy Office at 630 High Street in Dedham in said County of Norfolk, all the right, title and interest which RICHARD A. BENSON had [not exempt by law from attachment or levy on execution] on the 23rd day of March A.D. 1979 at 9 o'clock A.M., the time when the same was seized on execution in and to the following described real estate:

The land with the buildings thereon situated in said Quincy, being Lot No. 33 on a plan recorded with Norfolk Deeds, in Plan Book 40, Plan 1859 and bounded and described as follows:

Northeasterly on land now or formerly of Mary A. Gavin, fifty-six and 5/10 [56.5] feet;

Southeasterly on Lot No. 34 on said plan, one hundred one [101] feet;

Southwesterly on Bay View Street, fifty-five [55] feet; and

Northwesterly on Lot No. 32 on said plan, eighty-seven [87] feet.

Containing 5,170 square feet of land.

William Blake
Deputy Sheriff

6/21-28 7/5/79

LEGAL NOTICES

COMMONWEALTH OF MASSACHUSETTS
Norfolk, ss. Probate and Family Court

No. 91434
Notice of Fiduciary's Account

To all persons interested in the estate of ELIZABETH A. LUFKIN late of Quincy, in said County, deceased, and to the Attorney General of said Commonwealth.

You are hereby notified pursuant to Mass. R. Civ. P. Rule 72 that the Thirty-Eighth account of NEW ENGLAND MERCHANTS NATIONAL BANK and GARDNER P. BABSON as Trustees [the fiduciary] under the will of said deceased for the benefit of Gardner P. Babson and others has been presented to said Court for allowance.

If you desire to preserve your right to file an objection to said account, you or your attorney must file a written appearance in said Court at Dedham on or before the 25th day of July, 1979, the return day of this citation. You may upon written request by registered or certified mail to the fiduciary, or to the attorney for the fiduciary, obtain without cost a copy of said account. If you desire to object to any item of said account, you must, in addition to filing a written appearance as aforesaid, file within thirty days after said return day or within such other time as the Court upon motion may order a written statement of each such item together with the grounds for each objection thereto, a copy to be served upon the fiduciary pursuant to Mass. R. Civ. P. Rule 5.

Witness, ROBERT M. FORD, Esquire, First Judge of said Court, this 11th day of June, 1979.

THOMAS PATRICK HUGHES, Register.

6/21-28 7/5/79

LEGAL NOTICES

COMMONWEALTH OF MASSACHUSETTS
Norfolk, ss. Probate and Family Court

No. 78F2030-E1

To all persons interested in the estate of ROBERT J. McWHA late of Quincy in said County, deceased.

A petition has been presented to said Court for license to sell at private sale, public auction, certain real estate of said deceased which is situated in Quincy in the County of Norfolk, in accordance with the offer set out in said petition.

If you desire to object thereto you or your attorney should file a written appearance in said Court at Dedham, before ten o'clock in the forenoon on July 25, 1979, the return day of this citation.

Witness, ROBERT M. FORD, Esquire, First Judge of said Court, this June 21, 1979.

THOMAS PATRICK HUGHES, Register.

6/28 7/5-12/79

COMMONWEALTH OF MASSACHUSETTS
Norfolk, ss. Probate Court

No. 79M0669-S1

NANCY HISAYO STASIO, Plaintiff vs. FRANCIS J. STASIO, Defendant. Summons by Publication.

To the above-named Defendant:

A complaint has been presented to this Court by your spouse, Nancy Hisayo Stasio, seeking separate support, custody of the minor children, restraining order, support for the minor children, alimony, and establish that such living apart from defendant is for justifiable cause on her part.

You are required to serve upon Paul F. Mahoney, Esq., plaintiff's attorney, whose address is 20 Ashburton Place, Boston, Ma. 02108, your answer on or before September 5, 1979. If you fail to do so, the Court will proceed to the hearing and adjudication of this action. You are also required to file a copy of your answer in the office of the Register of this Court at Dedham.

Witness, ROBERT M. FORD, Esq., First Judge of said Court at Dedham, June 5, 1979.

THOMAS PATRICK HUGHES, Register of Probate.

6/21-28 7/5/79

COMMONWEALTH OF MASSACHUSETTS
Norfolk, ss. Probate and Family Court

No. 79F0621-E1

To all persons interested in the estate of MYRTLE L. McQUINN late of Quincy in said County, deceased, testate.

A petition has been presented to said Court for license to sell at private sale, certain real estate of said deceased, which is situated in Quincy in the County of Norfolk in accordance with the offer set out in said Petition.

If you desire to object thereto you or your attorney should file a written appearance in said Court at Dedham before ten o'clock in the forenoon on July 25, 1979, the return day of this citation.

Witness, ROBERT M. FORD, Esquire, First Judge of said Court, this June 14, 1979.

THOMAS PATRICK HUGHES, Register.

6/28 7/5-12/79

LEGAL NOTICES

COMMONWEALTH OF MASSACHUSETTS
Norfolk, ss. Probate and Family Court

No. 79F1430-A1

To all persons interested in the estate of ERSILIA VIGNONI late of Quincy in said County, deceased.

A petition has been presented to said Court praying that the value of the property of said deceased remaining after the payment of debts, widow's allowance, and charges of administration may be determined by said Court, for reasons more fully set out in said Petition.

If you desire to object thereto you or your attorney should file a written appearance in said Court at Dedham before ten o'clock in the forenoon on Aug. 1, 1979, the return day of this citation.

Witness, ROBERT M. FORD, Esquire, First Judge of said Court, this June 14, 1979.

THOMAS PATRICK HUGHES, Register.

6/21-28 7/5/79

COMMONWEALTH OF MASSACHUSETTS
Norfolk, ss. Probate Court

No. 79M0392-D1

VERNA M. DeFRANCO Plaintiff vs. CHRISTOPHER A. DeFRANCO Defendant. Summons by Publication.

To the above-named Defendant:

A complaint has been presented to this Court by your spouse, Verna M. DeFranco, seeking a divorce, restraining order, custody of the minor child, alimony, and support for the minor child.

You are required to serve upon William F. Maloney, Esquire, plaintiff's attorney, whose address is 88 King Street, Dorchester, Ma. 02122, your answer on or before September 5, 1979. If you fail to do so, the Court will proceed to the hearing and adjudication of this action. You are also required to file a copy of your answer in the office of the Register of this Court at Dedham.

Witness, ROBERT M. FORD, Esq., First Judge of said Court at Dedham, June 5, 1979.

THOMAS PATRICK HUGHES, Register of Probate.

6/21-28 7/5/79

COMMONWEALTH OF MASSACHUSETTS
Norfolk, ss. Probate and Family Court

No. 79F0371-E1

To all persons interested in the estate of HELEN T. WILLETT late of Quincy in said County, deceased, testate.

A petition has been presented to said Court for license to sell at private sale, certain real estate of said deceased, which is situated in Quincy in the County of Norfolk, in accordance with the offer set out in said petition.

If you desire to object thereto you or your attorney should file a written appearance in said Court at Dedham before ten o'clock in the forenoon on July 18, 1979, the return day of this citation.

Witness, ROBERT M. FORD, Esquire, First Judge of said Court, this May 30, 1979.

THOMAS PATRICK HUGHES, Register.

6/14-21-28/79

QUINCY PUBLIC SCHOOLS
Auction of Surplus Learning Materials
(Used Books)

The Quincy Public Schools will auction (by lot only) surplus learning materials. Auction will take place on Friday, June 29, 1979, 9 a.m. through 12 noon, at the Quincy Method Center, Quincy High School. Copies of lots of materials to be auctioned can be obtained from the Quincy Public Schools Business Office, Room 303, 1200 Hancock Street, Quincy, Mass. 02169. Contact person will be Basil J. Caloia, 786-8787 or 786-8772. Any person who wishes copies of lots of materials may contact the above person and they will be supplied with names of volumes to be auctioned by lot. Quincy Public Schools reserves the right to reject nominal bids.

6-28

Quincy Public Schools
PUBLIC AUCTION
to be held in
Parking Lot, SQUANTUM SCHOOL
50 Huckins Avenue, Squantum
SATURDAY, JUNE 30, 1979
10:00 A.M.

Surplus items to be sold will include:
Chairs — All kinds of student chairs (some early); modern iron with cushion seats.
Desks — Some oak teacher's desks, many Universal and other student desks.
Tables — Molded plywood, oak and others.
Miscellaneous — 10" radial saw, stools, cabinets, etc.
RAIN DATE: JULY 7, 1979

6-28

Small Ads... Big Results! CLASSIFIED ADS!

LEGAL NOTICES

COMMONWEALTH OF MASSACHUSETTS
Norfolk, ss. Probate and Family Court

No. 78F1138-AT
Notice of Fiduciary's Account

To all persons interested in the estate of EDWARD C. LASCHKOWSKY late of Quincy, in said County, deceased.

You are hereby notified pursuant to Mass. R. Civ. P. Rule 72 that the First and Final account of A. RUSSELL LUCID as Special Adminstrator [the fiduciary] of said estate has been presented to said Court for allowance.

If you desire to preserve your right to file an objection to said account, you or your attorney must file a written appearance in said Court at Dedham on or before the 11th day of July, 1979, the return day of this citation. You may upon written request by registered or certified mail to the fiduciary, or to the attorney for the fiduciary, obtain without cost a copy of said account. If you desire to object to any item of said account, you must, in addition to filing a written appearance as aforesaid, file within thirty days after said return day or within such other time as the Court upon motion may order a written statement of each such item together with the grounds for each objection thereto, a copy to be served upon the fiduciary pursuant to Mass. R. Civ. P. Rule 5.

Witness, ROBERT M. FORD, Esquire, First Judge of said Court, this 29th day of May, 1979.

THOMAS PATRICK HUGHES,
Register.

6/14-21-28/79

LEGAL NOTICES

COMMONWEALTH OF MASSACHUSETTS
Norfolk, ss. Probate and Family Court

No. 78F2543-G1
Notice of Fiduciary's Account

To all persons interested in the estate of ETTA MAY CANN of Quincy, in said County, a mentally ill person.

You are hereby notified pursuant to Mass. R. Civ. P. Rule 72 that the First and Final account of ROBERT G. CANN as Guardian [the fiduciary] of the property of said ward has been presented to said Court for allowance.

If you desire to preserve your right to file an objection to said account, you or your attorney must file a written appearance in said Court at Dedham on or before the 1st day of August, 1979, the return day of this citation. You may upon written request by registered or certified mail to the fiduciary, or to the attorney for the fiduciary, obtain without cost a copy of said account. If you desire to object to any item of said account, you must, in addition to filing a written appearance as aforesaid, file within thirty days after said return day or within such other time as the Court upon motion may order a written statement of each such item together with the grounds for each objection thereto, a copy to be served upon the fiduciary pursuant to Mass. R. Civ. P. Rule 5.

Witness, ROBERT M. FORD, Esquire, First Judge of said Court, this 21st day of June, 1979.

THOMAS PATRICK HUGHES,
Register

6/28 7/5-12/79

REQUEST FOR PROPOSALS

CITY OF QUINCY, MASSACHUSETTS
PURCHASING DEPARTMENT
1120 HANCOCK ST., QUINCY, MA 02169

This advertisement is a request for proposals [Re-Bid] for furnishing and delivering to the City of Quincy Police Department:

A MICROFILM SYSTEM

Response Time/Date: Not Later Than July 16, 1979 at 10:00 A.M.

Detailed specifications are on file at the office of the Purchasing Agent, 1120 Hancock St., Quincy MA 02169.

Proposals must state exceptions, if any, the delivery date and any allowable discounts.

Firm-fixed prices will be given first consideration. All responses will be received at the office of the Purchasing Agent until the time and date stated above, at which time and date they will be publicly opened and read.

Proposals must be in a sealed envelope. The outside of the sealed envelope is to be clearly marked, "PROPOSAL ENCLOSED" with the time/date as noted above.

The right is reserved to reject any or all proposals, or to accept any part of a proposal or the one deemed best for the City.

Arthur H. Tobin, Mayor
A. A. Roccuzzo, Purchasing Agent

6/28/79

INVITATION FOR BIDS

CITY OF QUINCY, MASSACHUSETTS
PURCHASING DEPARTMENT
1120 HANCOCK ST., QUINCY, MA 02169

Invites sealed bids/proposals for furnishing and delivering to the City of Quincy:

School Dept.	Musical Instruments and Supplies	July 16, 1979 at 9:30 A.M.
	Audio Visual Supplies	July 16, 1979 at 11:00 A.M.
	Commercial/Graphic Arts Supplies	July 17, 1979 at 10:00 A.M.
	Industrial Arts:	
	Lumber Supplies	July 18, 1979 at 9:30 A.M.
	Graphic and Drawing Supplies	July 18, 1979 at 10:00 A.M.
	Electrical Supplies	July 18, 1979 at 10:30 A.M.
	Metals and Pipes	July 18, 1979 at 11:00 A.M.
Hospital Dept.	Electrodes	July 17, 1979 at 10:30 A.M.
	Orthopedic Supplies	July 17, 1979 at 11:00 A.M.

Detailed specifications are on file at the office of the Purchasing Agent, 1120 Hancock St., Quincy, MA 02169.

Bids must state exceptions, if any, the delivery date and any allowable discounts.

Firm bid prices will be given first consideration and will be received at the office of the Purchasing Agent until the time and date stated above, at which time and date they will be publicly opened and read.

Bids must be in a sealed envelope. The outside of the sealed envelope is to be clearly marked, "BID ENCLOSED" with time/date of bid call.

The right is reserved to reject any or all bids or to accept any part of a bid or the one deemed best for the City.

Arthur H. Tobin, Mayor
A. A. Roccuzzo, Purchasing Agent

6/28/79

FOR SALE

Leather by Dek

Unique personalized belts, wristbands, buckles, vests, barrettes, handbags, wallets, rings. Custom repairs. Elks Bldg., 1220 Hancock St., Quincy. 7/12

Sailboat

Fiberglass 12½ ft. centerboard, cat rig, good sail, aluminum mast and boom, excellent condition, ready for water, $600. 75 lb. mushroom and chain mooring, $100. Take both $685. 12½ ft. V-bottom rowboat, needs work, good fishing boat, transom will take outboard. $125. Call 331-5820 or 773-9750.

6/28

LEGAL NOTICES

COMMONWEALTH OF MASSACHUSETTS
Norfolk, ss. Probate and Family Court

No. 77F1445-E1

To all persons interested in the estate of KATHERINE T. McNEIL late of Quincy in said County, deceased. And to the Attorney General of said Commonwealth, if required.

A petition has been presented to said Court for probate of a certain instrument purporting to be the last will of said deceased by FRANCES SILK of Lynn in the County of Essex praying that she be appointed executive thereof without giving a surety on her bond.

If you desire to object thereto you or your attorney should file a written appearance in said Court at Dedham before ten o'clock in the fornoon on Aug. 8, 1979, the return day of this citation.

Witness, ROBERT M. FORD, Esquire, First Judge of said Court, this June 7, 1979.

THOMAS PATRICK HUGHES,
Register.

6/14-21-28/79

COMMONWEALTH OF MASSACHUSETTS
Norfolk, ss. Probate and Family Court

No. 78F1756-A1

To all persons interested in the estate of MARY G. SCIBILIO late of Quincy in said County, deceased, testate.

A petition has been presented to said Court for license to sell at private sale, certain real estate of said deceased, which is situated in Quincy in the County of Norfolk, in accordance with the offer set out in said Petition.

If you desire to object thereto you or your attorney should file a written appearance in said Court at Dedham before ten o'clock in the forenoon on August 8, 1979, the return day of this citation.

Witness, ROBERT M. FORD, Esquire, First Judge of said Court, this June 19, 1979.

THOMAS PATRICK HUGHES,
Register.

6/28 7/5-12/79

NOTICE OF PUBLIC SALE

Notice is hereby given that Santino Vitali, d/b/a Tino's Golf Service, of 1284 Furnace Brook Parkway, Quincy, Massachusetts, shall sell at public sale at 10:30 A.M. on July 19, 1979, a 1971 Kawasaki motorcycle, Vehicle Identification No. A7E-26616, Maine Registration No. MC 39260. Said vehicle being sold to satisfy lien acquired under Massachusetts General Laws, Chapter 255, Section 39A.

6/21-28 7/5/79

HELP WANTED

CIRCULATION DRIVERS For Wednesday Only Must Have Own Car

The Quincy Sun 1372 Hancock St., Quincy Sq. 471-3100

Homemakers

Would you like to earn top pay plus mileage for servicing the elderly? Contact Catholic Charites Homemaker Program, 471-5273. 7/19

MISCELLANEOUS

Skin Care

Start your Skin Care Program Today! Have a trained Beauty Consultant introduce you to Mary Kay Cosmetics with a complimentary facial. Instruction in correct beauty procedures for yourself and a guest. Call Paula, 472-8545 for an appointment. 8/16

ANTIQUES

Wanted Collectable Furniture

Lamps, Glass, China, Rugs, Jewelry and other Antiques. Allagash Antiques, 1659 Hancock Street, Quincy. 471-1760. 6/28

LEGAL NOTICE

SHERIFF'S SALE

COMMONWEALTH OF MASSACHUSETTS
Norfolk, ss. Dedham, May 16, 1979

Seized and taken on execution and will be sold by Public Auction on Tuesday the 31st day of July A.D. 1979 at 9:55 o'clock A.M. at the Norfolk Deputy Office at 630 High Street in Dedham in said County of Norfolk, all the right, title and interest which MARTIN S. QUINLAN had [not exempt by law from attachment or levy on execution] on the 26th day of October A.D. 1976 at 9 o'clock A.M., the time when the same was Attached on Mesne Process in and to the following described real estate:

A certain parcel of land, with buildings thereon, situated in that part of said Quincy called Wollaston, and being Lot numbered fourteen [14] in Block eight [8] Section six [6] as shown on a plan of said Section drawn by D. Granger & Son and recorded with Norfolk Deeds at the end of Book 406, and bounded:

Northeasterly on Newport Avenue, fifty [50] feet;

Southeasterly on lot numbered thirteen [13] in said Block, one hundred [100] feet;

Southwesterly on lot numbered seven [7] in said Block, fifty [50] feet; and

Northeasterly on lot numbered fifteen [15] in said Block, one hundred [100] feet.

Containing five thousand [5000] square feet

William Blake
Deputy Sheriff

6/21-28 7/5/79

NEWSCARRIERS WANTED

Here's a chance to earn extra money by building a Quincy Sun home delivery route. Telephone: 471-3100

HELP WANTED

Students

Earn extra money this summer with our certificates. Make your own hours. Blackwell Studio, 1350 Hancock St., Quincy Square, 472-6845.

6/28

FOR RENT

Quincy Rental

3 room apartment, gas heat, walk to MBTA and stores. Prefer adults with no car. Quincy Sun, 1372 Hancock St., Quincy 02169, Box 300.

6/28

INSTRUCTION

Music Lessons

Professional Instruction
DRUM PIANO GUITAR
BRASS REEDS
WOLLASTON MUSIC CENTER
27 Beale St., Wollaston
Call 773-5325 T.F.

APARTMENTS WANTED

Apartment Listings Wanted

St. John's Parish is seeking a listing of available apartments for rent. Also a listing of people needing apartments. Call Norma Gaicicia at 479-2492. T.F.

LEGAL NOTICE

COMMONWEALTH OF MASSACHUSETTS
Norfolk, ss. Probate and Family Court

No. 77F0449-E1
Notice of Fiduciary's Account

To all persons interested in the estate of ERNEST A. PETTENGILL late of Quincy, in said County, deceased.

You are hereby notified pursuant to Mass. R. Civ. P. Rule 72 that the First and Final account of SOUTH SHORE BANK as Executor of the will of said deceased has been presented to said Court for allowance.

If you desire to preserve your right to file an objection to said account, you or your attorney must file a written appearance in said Court at Dedham on or before the 18th day of July, 1979, the return day of this citation. You may upon written request by registered or certified mail to the fiduciary, or to the attorney for the fiduciary, obtain without cost a copy of said account. If you desire to object to any item of said account, you must, in addition to filing a written appearance as aforesaid, file within thirty days after said return day or within such other time as the Court upon motion may order a written statement of each such item together with the grounds for each objection thereto, a copy to be served upon the fiduciary pursuant to Mass. R. Civ. P. Rule 5.

Witness, ROBERT M. FORD, Esquire, First Judge of said Court, this 4th day of June, 1979.

THOMAS PATRICK HUGHES,
Register.

6/14-21-28/79

Small Ads... Big Results! CLASSIFIED ADS!

HELP WANTED | HELP WANTED | SERVICES OFFERED | SERVICES OFFERED | SERVICES OFFERED

Retail Advertising Salespersons

One of New England's fastest growing weekly newspapers has excellent opportunity for the right persons to sell retail advertising full time or part time. Experience desired.

Send resume or call Mrs. Gray at 471-3100 for interview appointment.

The Quincy Sun

1372 Hancock St.
Quincy

An Equal Opportunity Employer

1st Mortgage
2nd Mortgage
Improvement Loans
Personal Loans

See... WEYMOUTH SAVINGS BANK 337-2700

"The Only Bank You Will Ever Need"

ART FLOOR CO., INC.

create the Mood with...

LINOLEUM & TILE
KENTILE* AMTICO * ARMSTRONG
CONGOLEUM
SOLD and INSTALLED
HARDWOOD FLOORS, LAID
REFINISHED by our SPECIALISTS
Complete Line of Ceramic Tile * carpeting
328-6970
115 Sagamore St., NORTH QUINCY

SERVICES OFFERED | SERVICES OFFERED

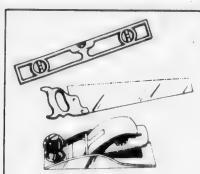

★On The Level★ CARPENTRY

★ Remodeling - Repairs
★ Finish Work - Rough
★ Interior - Exterior

G.J. Penella
479-8842 [After 6:00]
FREE ESTIMATES 8/23

Shekinah Cleaners

We can handle any cleaning problem, large or small, in your home or office.

- Rug Shampoo - House cleaning
- Floors - Free Estimates

We don't stand behind a reputation, we're building one.
20% discount with this Ad.
Steve & Candy Macomber
472-0084 7/5

Vacuum Cleaner Repairs
FREE Pick-Up And Delivery
SALES AND SERVICE
HOOVER EUREKA
Joe Palumbo's
HANCOCK TIRE & APPLIANCE
115 Franklin St. - So. Quincy
472-1710 T.f.

Keys Made

Locksmith on Duty
GRANITE CITY HARDWARE
86 Washington St., Quincy
479-5454 T.F.

HOMI OWNERS RATES ARE LOWER: If you have a basic Homeowner's policy for $25,000 and are paying more than $110.00 a year, call 479-4242 at once. Rutstein Insurance Agency. T.f.

Larry's Home Repair

Interior - exterior painting, scroll ceilings, gutters, roof repairs, and property maintenance. 328-8735, 659-7471. T.F.

Custom Iron Railings

Dress up your steps and make them safe. Also home burglar guards. Call for Free estimate. 773-9159. 8/16

Oriental Rugs

Restore life into them. Expert washing, repairing, dyeing. 35 years experience. Free pick-up, delivery. Mr. Khouri, 961-3122, 479-8303. 7/12

Landscaping

Goldrick Landscaping Service. Design, maintenance, light tree work. Gardening work. Guaranteed. Free estimates. Special rates for Senior Citizens. 479-3897. 6/28

Portraits

Portraits [stylized pencil drawings] from photos. Logos. Graphics for private business. Cartooning a specialty. Paul Theodore. 889-3065 after 4:00 p.m. 7/26

Oil Burners Cleaned

$22.50+ parts which includes efficiency testing, new oil burners installed $240.00+ tax. Call Wollaston Fuel Service, 773-3443. 8/2

Mobile Dee-Jay

The Mobile Dee-Jay Top 40 Disco, Rock or oldies. Call Paul 773-8066 after 6 p.m. 8/2

Scott Masonry

Chimneys built, repaired, cleaned. Wood stoves installed. General masonry and carpentry. Call 925-9771 or 335-6374. Robert Scott. 6/28

Quinn General Contracting

Remodeling: Kitchens, bathrooms, family rooms, tile installation, repair. Painting: Exterior and Interior. Landscaping: Trees pruned and removed, yards cleaned, bushes maintained. Moving: Serving Mass. Call 848-4042 for FREE Estimate. 7/12

Mover

Household and office. No job too small or large. Reasonable and Insured. Call Wayne, 963-0569. 8/30

Hall For Hire

Weddings - showers - meetings - banquets. Elks Home, 1220 Hancock St., Quincy.
472-2223 T.f.

Hall For Rent

North Quincy K. of C. Building, 5 Hollis Ave. For information please call
328-0087 T.f.

LEGAL NOTICE

SHERIFF'S SALE

COMMONWEALTH OF MASSACHUSETTS
Norfolk, ss. Dedham, May 3, 1979

Seized and taken on execution and will be sold by Public Auction on Tuesday the 10th day of July A.D. 1979 at 9:55 o'clock A.M. at the Norfolk County Deputy Office at 630 High Street in Dedham in said County of Norfolk, all the right, title and interest which PANTALIS MICHALAKS, DBA HELLAS TEXACO STATION had [not exempt by law from attachment or levy on execution] on the 11th day of April A.D. 1979 at 9 o'clock A.M., the time when same was seized on execution in and to the following described real estate to wit:

A certain parcel of land, situated in Quincy, Norfolk County, Massachusetts, being lots numbered One [1] and Two [2] in Block N, on Narragansett Road. [Description and encumbrances, if any] as shown on a plan dated October 31, 1919, entitled "General Plan of Merrymount, Quincy, Mass., surveyed by Ernest W. Branch, C.E., revised and replotted by Henry Allen Hancox, C.E.", recorded with Norfolk Deeds, Plan Book 93, Plan 4505. Said Lot No. 1 contains five thousand four hundred and thirty-nine [5439] square feet, and said Lot No. 2 contains five thousand [5000] square feet. There is excepted, however, from the premises, hereinbefore described, so much of the Southerly portion thereof [455 square feet, more or less] as has been taken by Municipal or other governmental authorities for the rounding off of the juncture of Samoset Avenue and Narragansett Road.

William Blake
Deputy Sheriff

6/21-28 7/5/79

Upholstering

Slip covers, re-upholstering. Quality work at Low prices. All work guaranteed. Please call 471-2538. 7/12

Baxter's

Landscape service, maintenance and planting design. 843-5673, Braintree, Mass. 8/30

Join the Bloodline

INDEX FOR CLASSIFIED

CIRCLE ONE

- Services
- For Sale
- Autos
- Boats
- For Rent
- Help Wanted
- Pets, Livestock
- Lost and Found
- Real Estate for Sale
- Real Estate Wanted
- Miscellaneous
- Work Wanted
- Antiques
- Coins and Stamps
- Rest Homes
- Instruction

The Quincy Sun

MAIL TO: QUINCY SUN, 1372 Hancock St., Quincy 02169
PAYABLE IN ADVANCE. Cash must accompany order

Enclosed is _____ for the following ad to run ___ times

COPY: _____

_____

_____

_____

Single Rate: $2.75 for one week, up to 20 words, 5¢ each additional word.
Contract Rates: $2.50 per week, up to 20 words for three or more insertions of the same ad.
10 Consecutive issues $2.25 per week
No refund will be made at this contract rate in the event of cancellation.
Deadline: Tuesday, noon.
Please include your phone number in ad.

As usual, The Quincy Co-operative Bank is paying the highest interest rates allowed by law.

Effective July 1, banks have been authorized to increase their interest rates on certain accounts. The Quincy Cooperative Bank is offering, effective July 1, the highest yields allowed by law.

Regular savings accounts, for instance, will go from 5¼ per cent interest to 5½ per cent, with an effective annual yield of 5.73 per cent. Also we will be offering a new four year term certificate pegged at one per cent below average four year yield of U.S. Treasury Securities.

Our knowledgeable, efficient personnel will be happy to explain these accounts to you at our main office or at our branches.

Here are the varied investment offerings we have for savers:

Annual Interest Rate	Account	Effective Annual Yield [Continuously Compounded]
5.00%	NOW Accounts [$10 minimum balance]	
5.50%	Regular Savings Accounts [$10 minimum balance]	5.73%
5.75%	Serial Share Accounts	
5.75%	Paid Up Passbook [$100 minimum deposit]	
	Paid Up Certificate [$200 minimum deposit]	
5.75%	90-Day Notice Savings [$10 minimum balance]	6.00%
6.50%	1-2 year Term Deposits [$1,000 minimum deposit]	6.81%
6.75%	2½-3 year Term Deposits [$1,000 minimum deposit]	7.08%
7.50%	4-5 year Term Deposits [$1,000 minimum deposit]	7.90%
8.00%	8 year Term Deposits [$1,000 minimum deposit]	8.45%

26 Week Term Deposit Certificates

[$10,000 minimum deposit] Guaranteed rate is the maximum allowable under the law. Federal regulations prohibit compounding of interest during term of the account. For the latest annual rate contact any of our offices. The bank reserves the right to terminate the availability of these 26 week certificates at any time without notice.

4-year Term Deposits [NEW]

[$1,000 minimum deposit]

1% below average 4 year yield of U.S. Treasury Securities.

State and Federal regulations require a substantial interest penalty for early withdrawal of a Term Deposit. In addition, for all term deposits issued after 7/1/79, there will be a straight forfeiture of 6 months interest on accounts with an initial term exceeding 1 year and a straight 3-month forfeiture on times a year or less.

quincy co-operative bank

Main Office
1259 Hancock Street
Quincy, Massachusetts 02169
Telephone, (617) 479-6600

Our Convenient Branches . . . .

280 Grove Street
Braintree, Massachusetts 02184
Telephone: (617) 848-8090

Route 3A
Cohasset, Massachusetts 02025
Telephone: (617) 383-6900

Route 139 and 53
Hanover, Massachusetts 02339
Telephone: (617) 826-2374

1000 Southern Artery
(Senior Citizens' Special Branch)
Quincy, Massachusetts 02169
Telephone (617) 773-9492

'Can't Get Them Fast Enough'

Siphoning Fears To Rush For Locking Gas Caps

By BERNIE O'DONNELL

There may be one commodity harder to come by lately than gasoline: locking gas caps.

A check of several local auto part stores showed that they're pretty scarce.

"We can't get them fast enough," said Tom Merideth, of Bob's Auto Parts, 496 Hancock St., North Quincy.

"I can't get them at all," said Bob Martin of Standard Auto Gear, 671 Southern Artery, Quincy Center.

Jim Hawkins, manager of Foreign Auto Parts, 835 Hancock St., Wollaston, said his store has never stocked the gas caps but added, "I wish I had a nickel or even a penny for every call I've had the last couple of weeks. I'd be rich."

One reason for the rush, of course, is the gas shortage and consumers' resulting fear of having gas siphoned.

"Most of the people who come in here have had that happen," Martin said.

(Cont'd on Page 28)

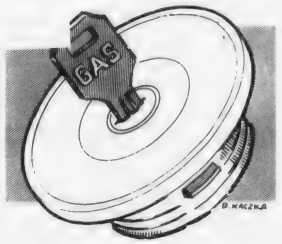

The Quincy Sun

Vol. 11 No. 40 Thursday, July 5, 1979 10¢

Beach Beauties . . .

THE BOUFFARD SISTERS, Susan, 19, Kim, 16, and Kathy, 18, of Delano Ave., Germantown, test the water at Wollaston Beach, and from their smiles find it just to their liking.

[Quincy Sun Photo by Steve Grochowski]

Traffic Commission Studies Proposed Shaw St. Tow Zone

The Traffic Commission is considering making Shaw St. near the intersection of Washington St. in Quincy Point a tow zone to correct parking problems there.

City Council Daniel G. Raymondi proposed that the tow zone extend up the odd-numbered side of Shaw St. to No. 5, which is already a "no parking" zone.

"The police have great difficulty enforcing it now," he said.

At the request of Councillor John J. Lydon Jr., the Traffic Commission is also studying the feasibility of placing a stop sign for southbound traffic on Fayette St. at the intersection of Holbrook Rd., Wollaston, where there have been several accidents.

At Hotel Site

Office Complex, Civic Center In Grossman Plans

By TOM HENSHAW

Grossman Development Properties Inc. is interested in developing an office complex and civic center to accompany the proposed 150-room hotel in the Ross Parking area.

Mayor Arthur H. Tobin placed no cost figure on the proposal but he indicated that it could be used to bring up the city's private-public funding ratio when seeking a new UDAG grant.

The federal grant, similar to one that was obtained to build a parking garage over the MBTA tracks at Granite St., will be sought to construct another garage near the proposed hotel.

The first UDAG grant was successful despite the fact that the city's ratio of private to government money was only 3½ to 1 instead of the 5 to 1 ratio frequently used as a rule of thumb.

Tobin said he doubts if the city could get another such grant with only a 3½ to 1 ratio.

The hotel, a Howard Johnson

(Cont'd on Page 28)

Outlook Good

Gasoline Update: Getting Better

Don't make any reservations on Cape Cod yet, but city officials say the gasoline situation for the Fourth of July and coming weekends is looking up.

Police Captain Paul LaHive described last weekend's gas situation as "beautiful". While things weren't quite back to pre-shortage conditions, motorists and city officials both report stations were open a little longer, the lines a little shorter and the gas a little more plentiful than on past weekends.

"The outlook for the Fourth should be just as good," says Robert Traknis, manager of the city's energy conservation, who described last weekend as going "pretty well."

Part of the reason for the relative ease in the gas crunch is emergency allocations from the

(Cont'd on Page 28)

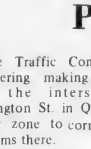

Parades, Field Days, Concerts Mark 4th

Many community and neighborhood organizations, families and other groups were scheduled to sponsor celebrations, parades, band concerts and field days on the Fourth of July. The Park Department will provide permits and equipment used at sites where activities will be conducted.

TUESDAY, JULY 3

ADAMS SHORE Heron Road Beach—Heron Rd., 6 p.m. to 1 a.m. Band concert and supper, sponsored by Adams Shore Community Association. Old Fashioned Block Party.

MERRYMOUNT Merrymount Beach—Quincy Shore Drive, 7 p.m. to 10 p.m. Band concert and beauty contest, sponsored by the Merrymount Association.

WEDNESDAY, JULY 4

ADAMS SHORE Heron Road Beach—Heron Rd., Adams Shore, flag raising, 9 a.m., parade, 11:30 a.m., field day, 1 p.m. to 6 p.m., sponsored by the Adams Shore Community Association.

SOUTH QUINCY Faxon Park—Faxon Park Rd., field day, 8:30 a.m. to 6:30 p.m., sponsored by Adams Heights Men's Club.

ATLANTIC Welcome Young Playground—Sagamore St., 8 a.m. to 12 midnight, field day, sponsored by Atlantic Neighborhood Association.

WEST QUINCY O'Rourke Field—Quarry St., field day, 8 a.m. to 6 p.m., sponsored by Morrisette Post, band concert, post home, Miller St. 8 p.m.

HOUGHS NECK LaBrecque Field—Sea St., now through July 4, carnival adjacent to church parking lot, field day activities at LaBrecque Field.

SQUANTUM Wendell Moses—Park Ave., parade and field day, 8 a.m. to 6 p.m., sponsored by Squantum Community Association.

QUINCY POINT Fore River Field—Nevada Rd., field day, 10 a.m. to 4 p.m., sponsored by Ward 11 Civic Association.

MERRYMOUNT Merrymount Beach—Quincy Shore Drive, parade and field day, 1 p.m. to 6 p.m., sponsored by Merrymount Association.

GERMANTOWN Baker Beach—Palmer St., field day, 8 a.m. to 5 p.m., sponsored by Baker Improvement Association.

The Quincy Sun

USPS 453-060
Published weekly on Thursday by
The Quincy Sun Publishing Company
1372 Hancock St., Quincy, Massachusetts 02169
Publisher and Editor
Henry W. Bosworth, Jr.

10¢ Per Copy - $5.00 Per Year - Out of State $6.50 Per Year
Telephone: 471-3100
Second-Class Postage Paid at Boston, Mass.
MEMBER NEW ENGLAND PRESS ASSOCIATION

The Quincy Sun assumes no financial responsibility for typographical errors in advertisements but will reprint that part of an advertisement in which the typographical error occurs.

DR. GERARD L. GAUGHAN received check for $7,500 raised through "Run-For-Your-Life" foot race to establish a "heart station" at City Hospital. Left to right, Richard Meade of the Planning Department; City Councillor Stephen J. McGrath; Hospital Director Anthony DeFalco; City Councillor Joanne Condon; Dr. Gaughan; Louise Brabazon, council secretary; and George Riley, executive secretary to the Mayor. City Council President John J. Quinn is in the background.

[Quincy Sun Photo by Steve Grochowski]

City Departments Told To Set Example On Gasoline Conservation

City employees must set an example for the city in conserving gasoline, Richard Koch, city energy conservation director said in a recent memo to all departments.

Besides distributing a pamphlet, "How to Save Gasoline and Money", printed by the U.S. Department of Energy, Koch also warned users of city-owned vehicles to avoid wasting gas.

"There is a tendency on the part of a number of municipal vehicle operators to allow motorized equipment to idle unnecessarily for periods of time, wasting needed gasoline and also resulting in carbon buildup hampering the efficient operation of the vehicle and wasting an even greater amount of fuel," Koch said.

"It is hoped that the above practice will cease," he continued. "Periodic checks will be made and department heads notified of any abuses."

Unnecessary trips should also be avoided, Koch said.

"Public service must lead the way to insure credibility with the general public," he added.

MDA FIGHT MUSCULAR DYSTROPHY

$7,500 Road Race Gift Sets Up 'Heart Station' At City Hospital

The City Council accepted gifts to the city totalling $10,300 Friday night, including $7,500 from the "Run For Your Life" committee to set up a "heart station" at City Hospital.

The "Run-For-Your Life" money was raised through a 5-mile road race May 6 in which 170 runners took part, collecting $13,000 in pledges.

Councillor Joanne Condon, a member of the committee, said the $7,500 is an initial gift to start the program and the balance will be available to cover other costs.

The $7,500 will be used to buy a treadmill exercise unit and cardiac ultra-sound equipment for the program which will be set up at the Gordon House Outpatient Complex.

"We expect the equipment will rapidly generate revenue," she said. The income will cover future costs and improvements in the program.

Condon said that Dr. Gerard L. Gaughan, who has been pushing for the program, will donate his professional services until the project has become profitable for the hospital.

The next road race, she said, will be held May 4, 1980.

Other gifts accepted by the Council included:

- $1,800 from the Sons of Italy for repair of Quincy Auxiliary Police motorcycles.
- $100 from the Quincy Legion Post for the Civil Defense ambulance fund.
- $900 from International Business Machines for the Quincy Underwater Recovery Team.

Raymondi Asks Supervision For Point-Webster Playground

City Councillor Daniel G. Raymondi has asked that one of the city's summer employees be stationed at a tots' playground at the Point-Webster School in Quincy Point to provide supervision and maintain control.

"It has been brought to my attention," he said in a letter to Mayor Tobin, "that young children are being bothered, and in some instances injured, because of the presence and aggressive behavior of older teenagers.

"The area has also been subjected to acts of vandalism and destruction."

Raymondi also urged the School Committee "to restrict the use of the area to an appropriate age group and to an appropriate time and to place a sign on the fence to this effect."

He said he also wants the Police Department "to make constant checks on the area in the evening hours in order to minimize the chances of vandalism."

CARNIVAL

Labreque Field
Houghs Neck

TUESDAY AND WEDNESDAY
JULY 3rd AND 4th
1:00 P.M. to 11:00 P.M.

GIANT FIREWORKS
Tuesday 11:00 P.M.

★ 13 Rides
★ 44 Booths
★ Ferris Wheel
★ Giant Slide
★ Kiddie Rides
★ And More!

NOTICE

The Quincy Sun

1372 HANCOCK ST., QUINCY SQ.

Office
Will Be Closed On Saturdays During July and August.
Newscarriers Should Pay Their Bills Monday thru Friday.

President Leland Powers School

Houghs Neck Man Woodward Principal

By PETER BARNICLE

Quincy-born Robert L. Johnston of Newton St., Houghs Neck, executive director and president of the Leland Powers School of Radio, Television and Theater, has been named principal of the Woodward School for Girls.

Johnston, who succeeds Mrs. Eunice Gilford, has had wide experience as an educator and administrator in this country and in the Far East.

He graduated from Quincy High School in 1951 and received his bachelor's degree from Boston University's College of Liberal Arts in 1955. Following completion of his studies at B.U.'s School of Theology in 1958 he served 12 years at Edwards Congregational Church in Framingham.

In 1970 he joined the International Training Institute in Chicago.

"This is a sort of 'think tank' where we studied various types of education and basic teaching techniques," he said.

From Chicago he went to Fukuoko, Japan, to direct a language school teaching English as a second language to the Japanese. He also conducted seminars throughout Japan and Korea.

Johnston returned to Boston in 1972 to become administrative vice president to Chandler School and later executive director and president of the Leland Powers School.

"Most of the girls who graduate from Woodward, about 80 percent of them, go on to college," Johnston said. "I hope to continue the liberal arts tradition. I would like to see more emphasis on the theater, dance, and music."

He admitted that having just taken over the post he has not had time to formulate any plans for the coming session. These will have to wait until he confers with the board of supervisors, the board of managers and the faculty.

Johnston is married to the former Carol Schuerch of Houghs Neck, a graduate of Quincy City Hospital School of Nursing. Mrs. Johnston is presently assistant director of nursing at Parker Hill Medical Center, Boston.

The couple have two children. Brenda, 19, is a graduate of Woodward and has just completed her first year at Boston College School of Management; Peter, 16, is a student at Quincy High School and during the summer working as a cook at a girl's camp in New Hampshire.

Johnston's brother, David, a former principal at the Adams School in Quincy, is now principal at East Somerville Community School.

NEW MEMBERS of Quincy Auxiliary Police are sworn in by Assistant City Clerk Thomas Burke at the annual dinner dance at the Viking Club, Braintree. From left, Charles Roffo, Richard Praetsch, Charles Dennehey Jr., Joseph M. Butts, Louis Rizzo, Salvatore Venturelli and Burke.

[Quincy Sun Photo by Steve Grochowski]

Eight Take Out Papers For Fall City Election

As of Monday, July 2, a total of eight potential candidates had taken out nomination papers for the fall municipal election.

They were:

Abe M. Itkin, 176 Presidents Lane, for mayor.

Kathleen O'Donnell, 1025 Hancock St. for Ward 2 councillor.

Francis X. McCauley, 210 Manet Ave., for councillor at large.

Michael J. Kelly, 130 Standish Rd., for Ward 6 councillor.

Richard J. Koch Jr., 38 Whiton Ave., for councillor at large.

Joanne Condon, 70 Botolph St., for Ward 6 councillor.

Michael Faherty, 28 Furnace Brook Ave., for councillor at large.

John H. McDuff Jr., 216 South St., for school committee.

The only one of the candidates who had not previously announced an intention to run was McDuff, who is listed as a hospital supervisor and a resident of Quincy for two years.

Candidates have until Friday, Aug. 3, to take out nomination papers and until Tuesday, Aug. 7, to return them with at least 50 valid signatures.

The preliminary election is scheduled for Tuesday, Sept. 11, provided there are at least three candidates for mayor, seven for councillor at large, or three for ward councillors.

The general election is Tuesday, Nov. 5.

SOFT CONTACT LENSES $99*

* INCLUDES - Famous Bausch & Lomb Lenses
* INCLUDES - Same Day Dispensing on Most Prescriptions.
* INCLUDES - Instructions on Care and Handling of Lenses
* INCLUDES - All Materials, Case & Cleaning Chemicals [No Boiling]
* INCLUDES - Office Plan for Lost and Damaged Lenses

No Obligation in Office Trial
"TRY BEFORE YOU BUY"

*FITTING EXAMINATION $30 ADDITIONAL
[Includes Follow-up Care]

QUINCY EYE ASSOCIATES
1445 Hancock Street, Quincy Sq.
2nd Floor
Above Rite-Aid Pharmacy
471-7673

Avoid Mailbox Theft with our
DIRECT DEPOSIT SERVICE

Have your checks mailed directly to our bank and have them deposited in your account. Some of the advantages of our direct deposit service are . . . you can protect against mailbox theft . . . save time and earn interest . . . eliminate trips to the bank . . . and have your money available when you need it.

- SOCIAL SECURITY CHECKS
- DIVIDEND CHECKS
- COMPENSATION CHECKS
- VETERANS CHECKS
- PENSION CHECKS
- INSURANCE CHECKS
- COMMISSION CHECKS
- ANNUITY CHECKS

The leader makes it easier for you to do your banking.

HERE ARE JUST A FEW OF THE MANY SERVICES WE OFFER.

NOW CHECKING ACCOUNTS • REGULAR SAVINGS ACCOUNTS
BANK BY MAIL • 24 HOUR BANKING • LIFE INSURANCE
DRIVE-UP WINDOW • SAFE DEPOSIT BOXES • CHRISTMAS CLUBS.

MAIN OFFICE:
460 West Broadway,
South Boston
9 AM to 3 30 PM – Monday thru Friday
Saturday 10 AM to 1 PM 268-2500

NEPONSET CIRCLE OFFICE:
740 Gallivan Blvd.
8 30 AM to 5 30 PM – Mon Tues Wed & Fri
Thurs – 8 30 AM to 7 30 PM
Saturday – 8 30 AM to 12 Noon

QUINCY OFFICE:
LAKIN SQUARE
690 Adams St.
Mon Tues Wed
Thurs – 8 30 AM to 5 PM
Friday – 8 30 AM to 7 PM
Saturday – 8 30 AM to 12 Noon

South Boston Savings Bank
"ALWAYS THE LEADER"

The Quincy Sun

USPS 453-060
Published weekly on Thursday by
The Quincy Sun Publishing Company
1372 Hancock St., Quincy, Massachusetts 02169
Publisher and Editor
Henry W. Bosworth, Jr.

10¢ Per Copy - $5.00 Per Year - Out of State $6.50 Per Year
Telephone: 471-3100
Second-Class Postage Paid at Boston, Mass.
MEMBER NEW ENGLAND PRESS ASSOCIATION

The Quincy Sun assumes no financial responsibility for typographical errors in advertisements but will reprint that part of an advertisement in which the typographical error occurs.

DR. GERARD L. GAUGHAN received check for $7,500 raised through "Run-For-Your-Life" foot race to establish a "heart station" at City Hospital. Left to right, Richard Meade of the Planning Department; City Councillor Stephen J. McGrath; Hospital Director Anthony DeFalco; City Councillor Joanne Condon; Dr. Gaughan; Louise Brabazon, council secretary; and George Riley, executive secretary to the Mayor. City Council President John J. Quinn is in the background.

[Quincy Sun Photo by Steve Grochowski]

City Departments Told To Set Example On Gasoline Conservation

City employees must set an example for the city in conserving gasoline, Richard Koch, city energy conservation director said in a recent memo to all departments.

Besides distributing a pamphlet, "How to Save Gasoline and Money", printed by the U.S. Department of Energy, Koch also warned users of city-owned vehicles to avoid wasting gas.

"There is a tendency on the part of a number of municipal vehicle operators to allow motorized equipment to idle unnecessarily for periods of time, wasting needed gasoline and also resulting in carbon buildup hampering the efficient operation of the vehicle and wasting an even greater amount of fuel," Koch said.

"It is hoped that the above practice will cease," he continued. "Periodic checks will be made and department heads notified of any abuses."

Unnecessary trips should also be avoided, Koch said.

"Public service must lead the way to insure credibility with the general public," he added.

MDA
FIGHT MUSCULAR DYSTROPHY

$7,500 Road Race Gift Sets Up 'Heart Station' At City Hospital

The City Council accepted gifts to the city totalling $10,300 Friday night, including $7,500 from the "Run For Your Life" committee to set up a "heart station" at City Hospital.

The "Run-For-Your Life" money was raised through a 5-mile road race May 6 in which 170 runners took part, collecting $13,000 in pledges.

Councillor Joanne Condon, a member of the committee, said the $7,500 is an initial gift to start the program and the balance will be available to cover other costs.

The $7,500 will be used to buy a treadmill exercise unit and cardiac ultra-sound equipment for the program which will be set up at the Gordon House Outpatient Complex

"We expect the equipment will rapidly generate revenue," she said. The income will cover future costs and improvements in the program.

Condon said that Dr. Gerard L. Gaughan, who has been pushing for the program, will donate his professional services until the project has become profitable for the hospital.

The next road race, she said, will be held May 4, 1980.

Other gifts accepted by the Council included:

- $1,800 from the Sons of Italy for repair of Quincy Auxiliary Police motorcycles.
- $100 from the Quincy Legion Post for the Civil Defense ambulance fund.
- $900 from International Business Machines for the Quincy Underwater Recovery Team.

CARNIVAL

Labreque Field
Houghs Neck

TUESDAY AND WEDNESDAY
JULY 3rd AND 4th
1:00 P.M. to 11:00 P.M.

GIANT FIREWORKS
Tuesday 11:00 P.M.

★ 13 Rides
★ 44 Booths
★ Ferris Wheel
★ Giant Slide
★ Kiddie Rides
★ And More!

Raymondi Asks Supervision For Point-Webster Playground

City Councillor Daniel G. Raymondi has asked that one of the city's summer employees be stationed at a tots' playground at the Point-Webster School in Quincy Point to provide supervision and maintain control.

"It has been brought to my attention," he said in a letter to Mayor Tobin, "that young children are being bothered, and in some instances injured, because of the presence and aggressive behavior of older teenagers.

"The area has also been subjected to acts of vandalism and destruction."

Raymondi also urged the School Committee "to restrict the use of the area to an appropriate age group and to an appropriate time and to place a sign on the fence to this effect."

He said he also wants the Police Department "to make constant checks on the area in the evening hours in order to minimize the chances of vandalism."

NOTICE

The Quincy Sun

1372 HANCOCK ST., QUINCY SQ.

Office
Will Be Closed On Saturdays During July and August.
Newscarriers Should Pay Their Bills Monday thru Friday.

President Leland Powers School

Houghs Neck Man Woodward Principal

By PETER BARNICLE

Quincy-born Robert L. Johnston of Newton St., Houghs Neck, executive director and president of the Leland Powers School of Radio, Television and Theater, has been named principal of the Woodward School for Girls.

Johnston, who succeeds Mrs. Eunice Gilford, has had wide experience as an educator and administrator in this country and in the Far East.

He graduated from Quincy High School in 1951 and received his bachelor's degree from Boston University's College of Liberal Arts in 1955. Following completion of his studies at B.U.'s School of Theology in 1958 he served 12 years at Edwards Congregational Church in Framingham.

In 1970 he joined the International Training Institute in Chicago.

"This is a sort of 'think tank' where we studied various types of education and basic teaching techniques," he said.

From Chicago he went to Fukuoko, Japan, to direct a language school teaching English as a second language to the Japanese. He also conducted seminars throughout Japan and Korea.

Johnston returned to Boston in 1972 to become administrative vice president to Chandler School and later executive director and president of the Leland Powers School.

"Most of the girls who graduate from Woodward, about 80 percent of them, go on to college," Johnston said. "I hope to continue the liberal arts tradition. I would like to see more emphasis on the theater, dance, and music."

He admitted that having just taken over the post he has not had time to formulate any plans for the coming session. These will have to wait until he confers with the board of supervisors, the board of managers and the faculty.

Johnston is married to the former Carol Schuerch of Houghs Neck, a graduate of Quincy City Hospital School of Nursing. Mrs. Johnston is presently assistant director of nursing at Parker Hill Medical Center, Boston.

The couple have two children. Brenda, 19, is a graduate of Woodward and has just completed her first year at Boston College School of Management; Peter, 16, is a student at Quincy High School and during the summer working as a cook at a girl's camp in New Hampshire.

Johnston's brother, David, a former principal at the Adams School in Quincy, is now principal at East Somerville Community School.

NEW MEMBERS of Quincy Auxiliary Police are sworn in by Assistant City Clerk Thomas Burke at the annual dinner dance at the Viking Club, Braintree. From left, Charles Roffo, Richard Praetsch, Charles Dennehey Jr., Joseph M. Butts, Louis Rizzo, Salvatore Venturelli and Burke.

[Quincy Sun Photo by Steve Grochowski]

Eight Take Out Papers For Fall City Election

As of Monday, July 2, a total of eight potential candidates had taken out nomination papers for the fall municipal election.

They were:

Abe M. Itkin, 176 Presidents Lane, for mayor.

Kathleen O'Donnell, 1025 Hancock St. for Ward 2 councillor.

Francis X. McCauley, 210 Manet Ave., for councillor at large.

Michael J. Kelly, 130 Standish Rd., for Ward 6 councillor.

Richard J. Koch Jr., 38 Whiton Ave., for councillor at large.

Joanne Condon, 70 Botolph St., for Ward 6 councillor.

Michael Faherty, 28 Furnace Brook Ave., for councillor at large.

John H. McDuff Jr., 216 South St., for school committee.

The only one of the candidates who had not previously announced an intention to run was McDuff, who is listed as a hospital supervisor and a resident of Quincy for two years.

Candidates have until Friday, Aug. 3, to take out nomination papers and until Tuesday, Aug. 7, to return them with at least 50 valid signatures.

The preliminary election is scheduled for Tuesday, Sept. 11, provided there are at least three candidates for mayor, seven for councillor at large, or three for ward councillors.

The general election is Tuesday, Nov. 5.

SOFT CONTACT LENSES $99*

* INCLUDES - Famous Bausch & Lomb Lenses
* INCLUDES - Same Day Dispensing on Most Prescriptions.
* INCLUDES - Instructions on Care and Handling of Lenses
* INCLUDES - All Materials, Case & Cleaning Chemicals [No Boiling]
* INCLUDES - Office Plan for Lost and Damaged Lenses

No Obligation in Office Trial
"TRY BEFORE YOU BUY"
FITTING EXAMINATION $30 ADDITIONAL
[Includes Follow-up Care]

QUINCY EYE ASSOCIATES
1445 Hancock Street, Quincy Sq.
2nd Floor
Above Rite-Aid Pharmacy
471-7673

Avoid Mailbox Theft with our
DIRECT DEPOSIT SERVICE

Have your checks mailed directly to our bank and have them deposited in your account. Some of the advantages of our direct deposit service are . . . you can protect against mailbox theft . . . save time and earn interest . . . eliminate trips to the bank . . . and have your money available when you need it.

- SOCIAL SECURITY CHECKS
- DIVIDEND CHECKS
- COMPENSATION CHECKS
- VETERANS CHECKS
- PENSION CHECKS
- INSURANCE CHECKS
- COMMISSION CHECKS
- ANNUITY CHECKS

The leader makes it easier for you to do your banking.

HERE ARE JUST A FEW OF THE MANY SERVICES WE OFFER.

NOW CHECKING ACCOUNTS • REGULAR SAVINGS ACCOUNTS
BANK BY MAIL • 24 HOUR BANKING • LIFE INSURANCE
DRIVE-UP WINDOW • SAFE DEPOSIT BOXES • CHRISTMAS CLUBS.

MAIN OFFICE:
460 West Broadway,
South Boston
9 AM to 3:30 PM – Monday thru Friday
Saturday 10 AM to 1 PM 268-2500

NEPONSET CIRCLE OFFICE:
740 Gallivan Blvd.
8:30 AM to 5:30 PM - Mon. Tues. Wed & Fri.
Thurs – 8:30 AM to 7:30 PM
Saturday – 8:30 AM to 12 Noon

QUINCY OFFICE:
LAKIN SQUARE
690 Adams St.
Mon. Tues. Wed.
Thurs – 8:30 AM to 5 PM
Friday – 8:30 AM to 7 PM
Saturday – 8:30 AM to 12 Noon

South Boston Savings Bank
"ALWAYS THE LEADER"

Quincy Bar Association Holds Annual Clambake

LINING UP FOR chow at the Quincy Bar Association's annual clambake at Faxon Park are, from left, retired Associate Massachusetts Supreme Court Justice Paul C. Reardon, Plymouth County Probate Judge Francis Murphy, Bar Association President Dennis Harrington, Atty. Ronald Saad, committee chairman Atty. Louis Bertucci, Atty. Edward Masterson, QBA vice-president; Atty Paul Losordo, Atty. Douglas Purdy, QBA treasurer and Judge Albert Kramer, presiding justice Quincy District Court.

A LOBSTER IN the hand is worth two in the ocean says Atty. George Tull. From left are Louis Bolea, Atty. Stephen Keefe, Judge Robert Prince, Tull, Paul Gay, former Norfolk County register of probate, Probate Judge Robert Ford and Register of Probate Thomas Hughes.

CINDRA SARGENT ties lobster bib for Superior Court Judge Robert Prince, former presiding justice of Quincy District Court. With them, from left, are Quincy Police Lt. Frank Mullen, retired Quincy police officer Ed Kusser, Atty. Maurice Maher, Atty. Jeffrey LaPointe, Atty. Nathaniel Sherman and Gerard Coletta, administrative assistant to Dist. Atty. William Delahunt.

A DAY OFF -- Members of Quincy Bar Association and their guests enjoy clambake at Faxon Park, Quincy. From left, Dennis Harrington, president of Quincy Bar Association; Atty. Ronald Saad; Lt. Rocco DiFazio, Weymouth police; Atty. Edward Masterson, QBA vice president; Dennis Ryan, Clerk of Quincy District Court; Atty. Louis Bertucci, committee chairman, and Atty. Paul Losordo.

[Quincy Sun Photos by Steve Grochowski]

Advertisement

Advertisement

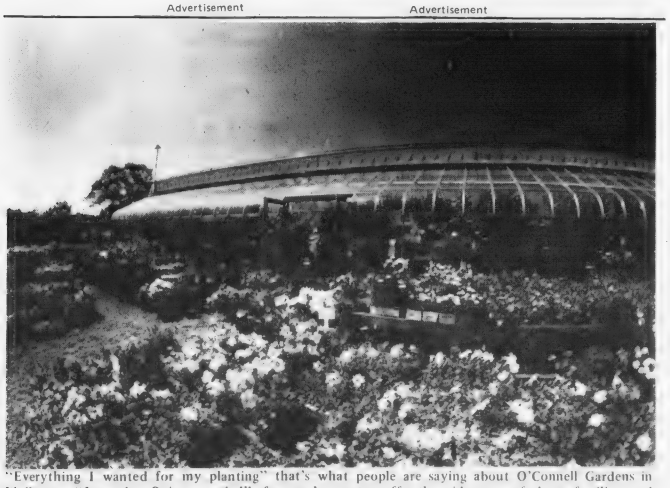

"Everything I wanted for my planting" that's what people are saying about O'Connell Gardens in Wollaston. "Just what Quincy needed"...few garden centers offer the wide range of plants, fertilizer and gardening supplies available at O'Connell's. There's no doubt that they're the center that provides true one-stop shopping for horticultural supplies. It's easy to get there by taking St. Ann's Road [opposite the gate of Veteran's Stadium] off Hancock St....this leads to O'Connell Gardens at 165 Old Colony Avenue in Wollaston. Call them at 471-6868.

5 Residents Graduate At Franklin Institute

Five Quincy residents were among graduates of Franklin Institute of Boston recently awarded degrees at commencement exercises at John Hancock Hall.

They are: James M. Moscardelli, 1 Vine Ave., Quincy Point; Richard J. Vogel, 17 Hilda St., Wollaston; Daniel J. Moran, 14 Holyoke St., North Quincy; Lamar T. Winters, 200 Presidents Lane, Quincy Center and Frank E. Purser, 149 Liberty St., South Quincy.

KANE'S PLACE
23 Des Moines Rd., Quincy
Near 1000 Southern Artery
Air Conditioned
RICHIE
THE D-J
With Music For All
Saturday, July 7, 8 p.m. to 12:30
Giant Screen TV for Sports etc.
Room available for small groups
HOURS Mon. to Sat. 8 A.M. to 1 A.M.
Sundays 1 P.M. to 1 A.M.

Quincy Elks Award 27 Scholarships Totalling $6,500

Quincy Lodge of Elks awarded 27 cash scholarships to South Shore students in a ceremony conducted at the conclusion of the Flag Day exercises held at the Lodge, 1220 Hancock St.

The three nursing scholarships and 24 other awards totaled $6,500. Thomas M. Garrity, scholarship chairman, said it is the largest amount given out by the Quincy Elks. He added that funds for the scholarships come mostly from the Elk's Sunday night bingo games.

In addition to the scholarships a special plaque was presented to Janet Dufresne, financial aid director, at the Quincy City Hospital School of Nursing, which has graduated its last class. The plaque is inscribed "in gratitude and grateful appreciation of many years of devotion and participation in the Elks Scholarship program."

The nursing scholarships were awarded to Elaine Shwartz and Diane Lawton, both of Quincy, and Kathleen McCormick of Braintree.

Student scholarship recipients from Quincy were: Michael W. Alcott, Diane M. Bach, Mary P. Barr, Margaret J. Burchill, Geralyn P. Foy, Lisa L. Grazioso, Brian J. Hewitt, Donna M. Iavicolli, Karen Keeley, Maureen McBride, Melissa S. McCauley, Alley E. McInnis, Janine Mudge, John C. Murphy, Ralph A. Pickering, William J. Trifone and Jane A. Vallier.

From Braintree: Sheila E. Casserly, Susanne E. LeMarre, Laura L. Leonard, Kenneth A. Olson, Gail E. Perkins and James R. Queenan.

From Weymouth: Gerald Cody.

At the Flag Day exercises a history of the flag was given by George R. Alcott with the assistance of a troop of Boy Scouts. He traced the history of the various flags from the Pine Tree Flag of 1775 through the adoption of the Stars and Stripes.

State Senator Paul Harold was guest speaker and commended the Elks as one of the nation's most patriotic organizations.

Eagle scouts, John Fortin, Dean Graves and Edward Miller, were presented certificates of achievement, a $25 savings bond, and a miniature flag, by Martin Blake, chairman of the Flag Day program and Exalted Ruler Leo Nunnari.

NURSING SCHOLARSHIPS were awarded by Quincy Lodge of Elks following Flag Day exercises at the Elks Lodge, Quincy. From left, Thomas M. Garrity, scholarship chairman; recipients, Diane Lawton, Quincy, Kathleen McCormick, Braintree and Elaine Shwartz, Quincy; Exalted Ruler Leo P. Nunnari, Martin F. Blake, Flag Day chairman.

[Quincy Sun Photo by Steve Grochowski]

Wayne MacDonald Receives Bunker Hill Degree

Wayne P. MacDonald of North Quincy recently received an associate degree in Criminal Justice from Bunker Hill Community College in Charlestown.

A graduate of North Quincy High, he has been accepted for three more years of study in Criminal Justice at Northeastern University in the co-operative education program. He hopes for a career in law.

3 Residents On Dean's List At Rensselaer

Three Quincy residents were named to the dean's list for the fall semester at Rensselaer Polytechnic Institute, Troy, N.Y.

The students are Brian C. Chisholm, of 147 Essex St., Squantum, a senior majoring in aeronautical engineering; Samuel Gravina, 63 Franklin Ave., Wollaston, a junior majoring in physics; and Charles F. Park, 18 Buckley St., West Quincy, a senior majoring in electrical engineering.

Two Residents Receive Johnson & Wales Degrees

Two Quincy residents recently received Associate in Science degrees from Johnson & Wales College in Providence, R.I.

Michael M. Meehan, son of Mrs. Thomas M. Meehan of 111 Piermont St., Wollaston, and Sharon Paolucci, daughter of Mrs. Rosalie Paolucci of 170 Sumner St., Quincy Point, both received degrees in Culinary Arts.

Jewels & Gems

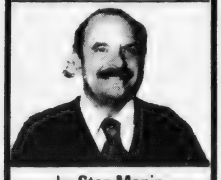

by Stan Manin

If you have the opportunity to go to the beach this summer, and you go beach combing for pretty shells, keep jewelry in mind. A jeweler can take some of the shells picked up and make them into very good looking jewelry. Shell pins, bracelets, necklaces, and even belts, are fit for casual fashion any time. People have always been attracted to pretty stones in jewelry and why not pretty shells? Use your imagination and the skill of your jeweler to give yourself a great gift.

Whether the gift is for yourself, or someone else, you're sure to find exactly what you want when you come to us at GRONO & CHRISTIE, INC., 536 Adams St., East Milton, 696-1490. We have a wide choice of all types of jewelry for both men and women and will stand behind everything we sell. Appraisals are available for estates, attorneys, banks and private individuals. Hours: 9 a.m. - 5 p.m., Mon. thru Sat.

HELPFUL HINT:

Resetting rather than discarding old stones can save a piece of jewelry and greatly enhance its value.

GIVE YOUR SAVINGS A RAISE AT OLD COLONY.

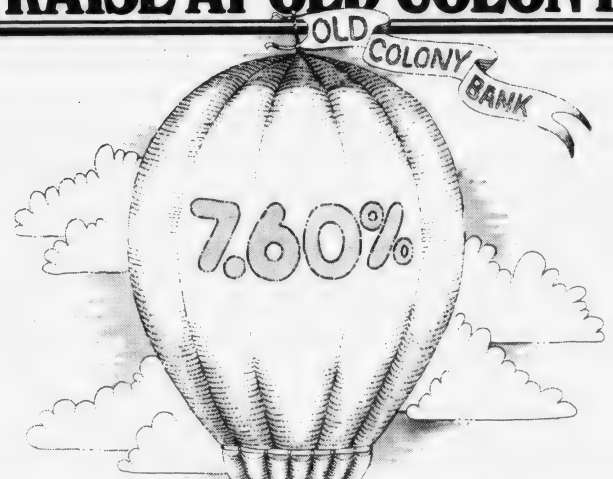

Old Colony Bank now has a way to give your savings an extraordinary raise. Effective July 1-July 31, we're offering 4-year savings certificates you can open with as little as $100. And you'll earn the high annual interest rate of 7.60% for the whole term of deposit.* Isn't it about time you gave yourself a raise?

Stop in at Old Colony Bank soon. We'll make your money work harder for you.

Old Colony Bank

AND TRUST COMPANY OF NORFOLK COUNTY

AN AFFILIATE OF THE FIRST NATIONAL BANK OF BOSTON

Quincy Office, 1449 Hancock Street, Quincy, MA 02169, 472-4500

*Substantial interest penalty required for early withdrawal.

Member FDIC

NEW MEMBERS -- Officers of the Quincy Altrusa Club welcomed seven new members at recent dinner meeting held at the Neighborhood Club. From left are Mary McGinty, club vice president; Susan McLaughlin, Joan Picard, Norma Gacicia, Rhonda Bailey, Beverly Vought, Rayne O'Gara, Dr. Mary Anne Del Cupolo, and Jacqueline Wenz, club president.

NURSES ALUMNAE ASSOCIATION of Quincy City Hospital held recent homecoming weekend, highlighted by dinner dance at the Neighborhood Club. Arrangements were by, front, from left, Carole McIsaac, Mary Balducci, Louise Kennedy, members of the committee; and [rear] Donna Noseworthy, vice president of association; Jeanne Leslie, president; Patricia O'Grady, treasurer, and Diane Felci, secretary.

[Quincy Sun Photo by Steve Grochowski]

Wollaston Rainbow Girls Install Stacy Katz

Stacy Katz, daughter of Mr. and Mrs. Louis M. Katz of 58 Belmont St., North Quincy, was recently installed as Worthy Advisor of Wollaston Assembly, Rainbo ' Girls at ceremonies in Quincy Masonic Temple.

A 1979 graduate of North Quincy High School, she will attend Lassel Junior College this fall and major in the physical therapy assistants program.

Other officers installed were: Michele Saar, worthy associate advisor; Doreen McTernan, charity; Luann White, hope; Michelle O'Rourke, faith; Carolyn Turner, recorder; Holly Bishop, treasurer; Shelly Dell, chaplain and Patricia Howe, drill leader.

STACY KATZ

Color stations include Lauren Goslin, love; Tanya Saar religion; Cheryl Lundin, nature; Nancy Neilson, immortality; Wendy Busquets,, fidelity; Patricia Butts, patriotism; Wendy Parry, service; Cheryl Baldwin, confidential observer; Linda Abbott, outer observer, and Regina Minichello, choir director.

Choir members are Susan Higgins, Jennifer Johnson, Ida Paolini, Cheryl Stacy, Elisabeth Howe, Cheryl Nurmi, Julie Robinson and Janice Thornhill.

Flag bearers include Maureen Caputo, American flag; Lisa Lundin, Christian flag; Lisa Kasparian, state flag; Cindi McTiernan, rainbow flag; Diane Pietila, assembly banner, Alice Rowell, page east green.

Members of the Wollaston Assembly installing suite were Bernadette Saar, installing officer, Cheryl Ferguson, grand service recorder, Joyce Abbott, chaplain, Caroyn Turner, marshall, Karen Bishop, musician and Judy Morris, soloist.

Receptionists were Janice Thornhill and Ida Paolini.

Custodian of the guest book was Wendy Busquets.

Quincy Women's Club Planning Card Parties

The Quincy Women's Club is planning a series of card parties during July and August announces Mrs. Robert C. Welch, president.

The card parties will be held at the club house, 148 Presidents Lane, starting Tuesday July 10 at 1 p.m.

Mrs. Mary LeVine, first vice president is chairwoman, assisted by Mrs. Welch, Mrs. John Kelley, Mrs. Alfred T. Knapton, Mrs. Anna C. Kenney, Mrs. William Lutes, Miss Helena F. McCormick, Mrs. Leicester R. Potter and Mrs. Frederick Thomas.

Refreshments will be served. There will be a prize for each table. The parties are open to the public. Tickets will be available at the door. All proceeds will go to the club's general fund.

Mrs. Arthur Pentz Elected QCH Auxiliary President

Mrs. Arthur Pentz was elected president of the Quincy City Hospital Women's Auxiliary at the recent annual meeting and luncheon at the Neighborhood Club.

Other officers are Mrs. Elwood Sprague, first vice president; Mrs. Arthur Asklund, second vice president; Mrs. William Duane, recording secretary; Mrs. John O'Connor, corresponding secretary, and Mrs. Chester Weeden, treasurer.

Elected to the board of directors, Mrs. Henry papile, three years; Mrs. John Kenney, two years, and Mrs. M. Edward Webby, one year.

In her annual report Mrs. Papile, the outgoing president, called attention to the contribution of $54,000 pledged to the hospital to include completion of the east entrance. The auxiliary, she said, also donated electric beds, defibrilators, stretchers, surgical instruments, orthopedic drills and other equipment.

Mrs. Weeden was honored for her service as treasurer of the Auxiliary since its inception.

Baron Hugo and the Miltones provided a musical program.

INSTANT COLOR
PASSPORT PHOTOS
McIntire's Studio
679 Hancock St., Wollaston
Closed Monday Tel: 479-6888

(617) 472-0200 - 01
Chauffeur Driven
Abdon Cadillac Limousine Service
- Weddings
- VIP Service
- All Occasions
117-23 Beale St., Wollaston
[at the Mobile Service Station]

Derringer
The Florist
389 Hancock St.
Quincy
328-3959
Since 1900

SSO
SOUTH SHORE OPTOMETRIC ASSOCIATES
The South Shore Optometric Associates is a group of optometrists dedicated to bring quality optometric services and treatment to their patients to maintain good eye care at a reasonable cost.
TYPICAL FEE SCHEDULE
Soft Contact Lenses - complete $99
Comprehensive eye exam $20
Contact lens exam $30
No obligation in-office trial
FOR DETAILED FEE SCHEDULE AND FURTHER INFORMATION
Please Call
773-1353 773-6735
13 Revere Road
Quincy Square

all we ask... compare
OUR QUALITY, PRICES CONVENIENCE and SERVICE
Eyeglasses - All The Latest Styles
Hard And Soft Contact Lenses - Free Consultation
PROFESSIONAL OPTICS
PRESCRIPTION OPTICIANS
67 CODDINGTON ST.
QUINCY
M-T-Th-F 9-5
Wed. & Sat. 9-1
Call for evening appt.
Next to YMCA
479-5252
Daniel T. Shea
Reg. Optician

WEDDINGS
SOCIALS
Quincy Sons of Italy
Social Center
120 QUARRY ST. QUINCY
Complete Wedding Package Plans
The Golden Lion Suite has seating up to 300
Plus a room for the Bride
For Reservations
Call 773-1295 Anytime
SMALL HALL NOW AVAILABLE
For Mon., Tues. and Wed. -- Days or Nights
Special Functions - Bridal Showers
Business Meetings - Luncheon Meetings
Clubs, Organizations, Private Meetings.

Let's save energy now.
ALLIANCE TO SAVE ENERGY
A public service message from this newspaper and the Advertising Council

MARRIED -- Mr. and Mrs. Andrew H. McLeish were married recently at St. Ann's Church, Quincy. The bride is the former Sandra Lee Brubaker, daughter of Mr. and Mrs. William R. Brubaker, of 247 North Central Ave., Wollaston. A graduate of North Quincy High School, she is a secretary at Jordan Marsh Company. The bridegroom, son of Mr. and Mrs. David M. McLeish, of Dover-Foxcroft, Me., is a graduate of Foxcroft Academy and Eastern Nazarene College. He is a supervisor at Jordan Marsh Company. Following a wedding trip to Florida, the newlyweds are living in Wollaston.

[McIntire's Studio]

MARRIED -- Mrs. John J. Harrington Jr., is the former Susan O'Connell, daughter of Mrs. John T. Brick, of Florida, and the late Robert T. O'Connell. Her husband is the son of Mr. and Mrs. John J. Harrington of Quincy. They were married recently at St. John's Church, Quincy. The bride is a graduate of North Quincy High School and Aquinas Junior College. The bridegroom is a graduate of North Quincy High School and Stonehill College and attended Babson College. He is district manager for Marion Laboratories Pharmaceutical Firm, New Jersey. Following a wedding trip to the Bahamas, the newlyweds are living in New Jersey.

[Miller Studio]

MARRIED -- Mr. and Mrs. Richard M. Regan Jr., were married recently at Our Lady of Good Counsel Church, Quincy. The bride is the former Judith M. Murray, daughter of Mrs. Marilyn Murray Waywood, of Quincy, and the late Gerald T. Murray. A graduate of Quincy High School and Regis College, cum laude, she is an underwriter for Sun Life of Canada. The bridegroom, son of Mr. and Mrs. Richard M. Regan Sr., of Hingham, is a graduate of Hingham High School and College of the Holy Cross. He is employed by Arthur Anderson & Co., as an auditor, C.P.A. The newlyweds are living in Weymouth.

[Spillane Studio]

MARRIED -- Mrs. John G. Edwards Jr., is the former Elizabeth L. Dubis, daughter of Bruno R. Dubis, of 15 Dubis St., Adams, and the late Mrs. Helen Dubis. Her husband is the son of Mr. and Mrs. John Edwards of 165 Marlboro St., Wollaston. They were married recently at St. Stanislaus Kostka Church, Adams. The bride, a graduate of Hoosac Valley High School, Adams, and North Adams State College with a B.A. in sociology, is a graduate student at Simmons College School of Library Science. She is employed as a librarian at the Charles Stark Draper Laboratory, Cambridge. Mr. Edwards, a graduate of Catholic Memorial High School and North Adams State College with a B.S. in business administration, is an accountant at the Howard Johnson Co., Braintree. The newlyweds are living in Quincy.

MARRIED -- Mr. and Mrs. Andrew S. Duncan were married recently at Fort Square Presbyterian Church. The bride is the former Cynthia J. Gay, daughter of Mrs. Annie L. Gay of Pasadena, Texas, and the late Mr. William T. Gay. A graduate of Cinnaminson High School, New Jersey, and Eastern Nazarene College, she is a certified pre-school and kindergarten teacher. She is employed at Ashmont Manor Nursing Home. The bridegroom, son of Rev. and Mrs. Robert E. Duncan of 22 Pleasant St., South Quincy, is a graduate of Quincy High School, and is majoring in psychology at Eastern Nazarene College. He is employed by Dymo Business Systems. Following a wedding trip to New Hampshire, the newlyweds are living in Wollaston.

[McIntire's Studio]

MARRIED -- Mrs. Richard P. Lahar is the former Margaret McIntyre, daughter of Mr. and Mrs. William McIntyre of 70 Bromfield St., Wollaston. Her husband is the son of Mrs. Rita Lahar, of 68 Parkton Rd., Jamaica Plain, and the late Mr. William Lahar. They were married recently at St. Ann's Church, Wollaston. The bride is a graduate of North Quincy High School, Laboure Junior College and Boston State College. She is an intensive care nurse at Quincy City Hospital. The bridegroom is a graduate of Catholic Memorial High School, Stonehill College and Suffolk University with an M.B.A. degree. He is a loan officer for Cambridgeport Savings Bank. The newlyweds are living in Quincy.

[Pagar Studios]

We Wash Aluminum-Vinyl Siding

Quickly, thoroughly, safely. Modern NOR-CHEM methods. Satisfaction guaranteed. FREE estimates.

From $79. per story

NORCOM COMPANY
769-6100

COLMAN'S SPORTING GOODS
1630 HANCOCK ST QUINCY

FREE PARKING

Don't Get Rained Out!

Safeguard Your Important Functions with a CANOPY

- Choose from 2 sizes 20X20 or 20X30
- Colorful • Rent by day or weekend
- Call for details • Reserve early
- Dates filled on first come basis

QUINCY HISTORICAL SOCIETY held election of officers at its annual meeting recently at the Quincy Neighborhood Club. Seated from left are, William Farrar, treasurer; Lila Vorce, recording secretary; Doris Oberg, first vice president; Mary Clark, director and George Horner, archaeologist. Standing, H. Hobart Holly, historian; Harold Crowley, corresponding secretary; William O'Connell, president; Richard Carlisle, director, and Robert Luongo, director.

[Quincy Sun Photo by Steve Grochowski]

South-West Center Programs

Mary L. Brelsford, director of the South-West Community Center at 372 Granite St., announces the schedule for the week of July 9:

Monday, July 9 - Assistance, information and referrals will be available, daily, from 9 a.m. to 5 p.m., for questions concerning Medicaid, Medicare, SSI and the Food Stamp Program. Joann Powers will be at the center to assist parents and children with school-related information, including high school equivalency tests, special education laws, Chapter 766, and the Title I schools. Call 471-0796.

Tuesday, July 10 - Ann O'Neil, housing advocate, will assist with landlord/tenant problems, including security deposits and refunds, written and oral leases, weatherization funds and health code violations. Human and Social Services are available from 9 a.m. to 5 p.m. Information for the Quincy HEADSTART program, a pre-school learning experience for children four years of age, may be obtained by calling 471-0797. At 1 p.m., sewing classes are held for children under the direction of Mary Ford. Girls softball teams meet at 2 p.m. New members are welcomed to join.

Wednesday, July 11 - Senior citizens programs, including health, shopping, transportation and the daily lunch program, are available. From 9 a.m. to 5 p.m., information for Medicaid and the winterization of homes is available. Information for Quincy's HEADSTART program, a pre-school learning experience for children four years of age, is available. Contact Cora Zimmerman at 471-0797 for additional information.

Thursday, July 12 - Koffee Klatch is held 10 a.m. to noon under the direction of Cora Zimmerman. Area residents and guests are invited. Information concerning local problems and assessments will be discussed. At 11 a.m. the Women Only group meet to discuss women's health cares, led by Sherry Weingart, community health educator. Housing, legal and child advocacy are available from 9 a.m. to 5 p.m. All human and social services are available.

Friday, July 13 - Information and referrals for Medicare, Medicaid, SSI and the Food Stamp program will be available. The crises intervention team will be at the center from 9 a.m. to 5 p.m., with emergency food and financial assistance to eligible persons. Information and assistance for housing programs, including the weatherization funding, is available.

Sign-ups for the free, summer-lunch program for children will be held at the center. For additional information, contact Mary Ford, at 471-0796.

The Family Planning Services of the South Shore is available Monday through Friday from 9:30 a.m. to 4:30 p.m. Clinic is held on Friday from 12:30 to 4:30 p.m. Patients must be pre-registered and confidentiality is assured. Costs are on a sliding fee schedule and Medicaid is accepted. For additional information, call 471-8727 or 471-7126.

Germantown Service Center

Norma Barriere, director of the Germantown Service Center, 9 Bicknell St. has announced the schedule for the week July 3-6:

Tuesday, July 3 - Patricia Raber, parent-child advocate, will discuss federal and state special education laws from 9 a.m. to 4 p.m. Karen Aniolowski will be providing Headstart information from 10 a.m. to 2 p.m. The mini-library will be open from 9 a.m. to noon under the direction of Judy Ahearn.

The Center will be closed on Wednesday, July 4.

Thursday, July 5 - Dorothy Plant will provide assistance on housing code enforcement and written and oral leases from 9 a.m. to 4 p.m. Marion Rowe will assist senior citizens on Social Security from 10 a.m. to 3 p.m. Home visits can be arranged by calling the Center at 471-1189. Peggy McGuinness will provide information on emergency assistance from 10 a.m. to 2 p.m.

Friday, July 6 - Judy Miller will discuss health services available on the South Shore from 10 a.m. to 2 p.m. Patricia Raber will provide information to parents of children having school-related problems from 9 a.m. to 4 p.m. Judy Ahearn will be in charge of the mini-library, open today from 10 a.m. to 2 p.m. Robert Cosgrove, energy director, will discuss winterization from 9 a.m. to 5 p.m.

CP Seeking Volunteers

Adults and teenagers 14 years and older are needed as volunteers for the Massachusetts Cerebral Palsy Association's summer program which begins July 5, and runs for several weeks.

Minimum commitment for volunteers, who will work with handicapped children up to five years old, will be four hours a day, two days a week.

For more information, call 479-7980, or drop in at the clinic, 105 Adams St., Quincy.

NEWSCARRIERS WANTED

Here's a chance to earn extra money by building a Quincy Sun home delivery route.

Telephone: 471-3100

Five Students On Dean's List At Bentley

Five Quincy residents have been named to the dean's list at Bentley College, Waltham, for the spring semester.

Students must have a minimum grade point average of 3.2 to qualify for dean's list standing.

On the list are James R. Flavin, 12 Doyle Ter., Germantown; Margaret R. Shea, 190 Elmwood Ave., Wollaston; Steven D. Valorz, 337 Centre St., West Quincy; Beverly A. Daggett, 84 Webster St., and Theresa A. Fitzgerald, 97 Atlantic St., both North Quincy.

A Touch of Class

Claire Cooledge's

Doorway to Fashion

Summer Sale

Ends July 14th

Closed Mondays

Open Tuesday thru Saturday

10 A.M. - 5:30 P.M.

Open Thurs. eves 'til 8:30

28 Greenwood Ave.,

Wollaston

across from the MBTA

773-5266

VISA

Attorney Services

ALAN H. SEGAL

175 Quincy Shore Drive, Quincy 328-6545

420 Washington St. Braintree 848-6272

General Practice

Criminal & Family Law

Personal Injury Claims

Real Estate

Wills & Trusts

NO CHARGE FOR FIRST OFFICE VISIT

COMPARE OUR HOMEOWNERS PREMIUMS WITH YOUR PRESENT POLICY:

Homeowners Form 3, including Extended Theft, $100,000 Liability, $100 Deductible for one and two-family dwellings in Quincy.

Dwelling coverage increased 10% if there is no unattached garage or outbuilding in excess of $500 in value at no additional cost. Comparable savings for Forms 1, 2 and Renters Insurance.

For further information call Mrs. Scott or drop in and pay us a visit. *We have ample parking.*

Philip Richenburg Insurance Agency, Inc.

10 WILLARD STREET, QUINCY 471-2700

ANNUAL HOMEOWNERS PREMIUMS FOR QUINCY, MASS.

AMOUNT	COST	AMOUNT	COST
$ 25,000	$ 134	$ 65,000	$ 390
30,000	161	70,000	422
35,000	197	75,000	454
40,000	229	80,000	487
45,000	260	85,000	519
50,000	292	90,000	552
55,000	325	95,000	584
60,000	357	100,000	616

McGrath On NQHS Vote Switch:

'Time To Finish The Job Once And For All'

By TOM HENSHAW

"I am going to reverse my vote taken in committee and vote in favor of this loan order tonight," City Councillor Stephen J. McGrath told his colleagues last week.

"The time has now come to finish the job once and for all."

With that, the City Council voted 6-3 to approve a $1.5 million bond issue to finish renovating and enlarging North Quincy High School, bringing the total cost of the job to $17 million.

The Finance Committee, made up of all nine Council members, had recommended approval of the bond by a 5-4 vote with McGrath, Joanne Condon, Daniel G. Raymondi and Leo J. Kelly in opposition.

A two-thirds vote, or 6-3, is necessary from the Council to pass a bond issue.

"My vote in committee," McGrath told his fellow councillors, "was based on my belief that it was the correct action based on the information I had.

"My vote tonight is based on additional clarification I have received as well as written assurance from the contractor that the city is to be held harmless to claims in excess of the negotiated amount."

Mrs. Condon indicated that she might change her opposition vote if the limit of the bond issue were scaled down to $1 million but she could not get a second to her amendment motion.

Both Raymondi and Kelly remained adamantly against the bond.

"I represent a section," said Raymondi, "that has just about had it with this particular issue.

"They've invested $15.5 million in a building they don't feel was needed. They don't feel there is any justification for any cost increases. When people sign contracts they should perform on them."

"It is my opinion," said Kelly, "that in the existing bond, if it was realigned, tightened up and changed radically, there is possibly enough money to finish the school."

Councillor Francis X. McCauley spoke in favor of the bond issue.

"We had disrupted the educational process of the student of North Quincy High School, Atlantic Junior High School and the Squantum School long enough," he said.

"Tonight we ought to think of these students and see that this job is completed so they will be in that school by September of 1980. Let's finish the job."

The bond proposal was broken down into $600,000 for delay claims, $150,000 for additional architect's fees, $350,000 for additional equipment costs and $375,000 for contingencies.

Mrs. Condon questioned the need for some of the equipment listed by School Supt. Dr. Lawrence P. Creedon that would be purchased under the bond.

It included tooth brushes ["I question bonding the purchase of tooth brushes over a period of 20 years"] and an electric eraser cleaner ["What happened to the days of clapping erasers?"]

Also paper cup dispensers, towel dispensers, a three-hole punch, rubber dish pans, a dozen six-foot mop handles, measuring tape, waste baskets and Mr. Coffee coffee-makers.

"Some of these things are not needed and could reduce the bond issue," Mrs. Condon suggested.

McGrath introduced a letter from Blount Brothers, the general contractor, holding the city "harmless of any further claims from subcontractors for delays which occurred prior to Feb. 20, 1979, the date of official acceptance of Phase II of the contract, and that extends the completion date to April 6, 1980."

At this time, the letter said, "Blount is aware of no delay claims pending for Phase III."

McGrath said his investigations determined that subcontractors' original delay claims had been $917,000 but they had been negotiated down to $596,000.

"By settling for the negotiated amount," he said, "the city will be held harmless by the general contractor from the higher claim of the subcontractors."

McGrath said that he "read through every change order, every delay claim and every other piece of documentation on the matter" before changing his vote.

"I was not satisfied with certain aspects of information given to us to justify the bond," he said.

"I was unclear as to the nature of the delay claim, the period which the claim was for, what protection the city had against additional claims and why money was necessary now for future anticipated expenditures.

"I have spent two lengthy sessions with the architect, the contractor, the Public Works commissioner and the city solicitor and another lengthy session with the superintendent of schools.

"I believe the city is as well protected as it can be.

"I could not in good conscience refuse to vote for the bond in the light of my questions and reservations being answered.

"The City Council has performed its function of pointing out the errors and problems of this project. The situation is laid out for the entire city to see, I, as a city councillor, am satisfied."

McCauley recalled that he attended his first meeting as a member of the School Committee early in 1972 and the committee voted unanimously a plan to solve North Quincy's space problems.

"I left that meeting saying, 'Well, that's one project we won't have to worry about any more,' " he said.

"If someone told me that night that nearly eight years later we would still be talking about it, I would have called for the men in the white coats."

32 Playgrounds Open

Thirty-two playgrounds throughout the city this week opened for the eight week summer period, according to Charles L. Alongi, director of recreation.

Each playground will be supervised by two recreation department leaders from 9 a.m. to 4 p.m., Monday through Friday.

Activities will include boy's leagues in basketball and baseball and basketball and softball for girls.

Playgrounds in Ward 1 are: Russell Park, Baker, Chapel, LaBrecque, Taffrail, Riverview, Snug Harbor, Heron Rd., Perkins and Macy; Ward 2; Elm St., Fore River, Pollard, Pond St., Adams and Faxon Park; Ward 3; Whitwell, Forbes Hill, Stoney Brae, Wollaston and Bishop Park; Ward 4; Shea Rink, O'Rourke, Kincaide, and Grasso; Ward 5; Beechwood Knoll, Mass. Fields, and Fenno St.,; Ward 6; Atlantic, Myles Standish, Squantum and Welcome Young.

James Ladas Awarded Janet Jansen Scholarship

James Ladas of Stoney Brae Rd, Wollaston, has been awarded the first QEA-Janet C. Jensen Cranch School scholarship, established in honor of a retired assistant principal of the school.

Ladas, a former student of Miss Jensen at Cranch, graduated from Quincy High School and is now enrolled at Stonehill College.

Former students and colleagues and the Cranch School PTO established the scholarship to be awarded in perpetuity to a graduate of the school. The fund will be administered by the Quincy Education Association.

RUSSELL'S ANGELS
Haircutting Specialists at
Russell Edward's
Hairplace Two
Men's Salon 3 Maple Street
Corner Hancock, Chestnut & Maple Streets
Tuesday & Thursday Specials
Blow Cut $7.50 Reg. $10.
INCLUDING SHAMPOO
PERMS FOR HIDDEN BODY or CURLS
MANICURE
FACIALS ... $11.50
"An hour of Luxury"
472-1060
472-1500

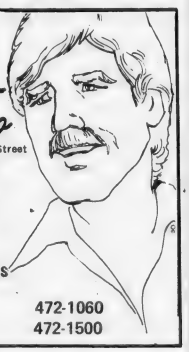

Did you get bitten by a dog?
Did you slip and fall?
Were you injured as the result of an automobile accident?
Are you out of work because of on the job injuries?
Were you injured as the result of faulty construction of a mechanical device or appliance?
Ask Me If You Have A Case.
No charge for the consultation.
Call Attorney Alan H. Segal
848-6272 328-6545

The Bank On The Corner

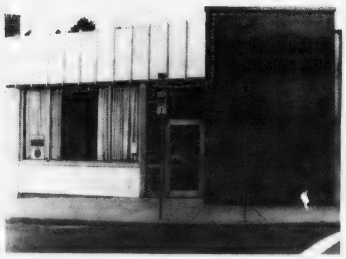

A Convenient Full Service Bank Located In The Heart Of Quincy Square
•We Offer Five Savings Plans Including Totally Free NOW Accounts • 6-Month Money Market Accounts • Direct Deposit Social Security Checks • Travelers Checks • Bank By Mail • Register Checks • Passbook Loans
Presidential Co-operative Bank

NO. 1 GRANITE STREET, QUINCY
CONVENIENTLY LOCATED IN THE HEART OF QUINCY SQUARE
Open Saturdays 9 A.M. to 1 P.M.
773-2040 773-2041
EQUAL HOUSING OPPORTUNITY

FLAG DAY OBSERVANCE in Quincy was highlighted with a parade of more than 2,000 youngsters bearing American flags. The parade, sponsored by the Koch Club, paused near Quincy Sq., while wreaths were placed on the Adams' crypt, in the crypt of Church of the Presidents. Flag raising ceremonies were held at Veterans Memorial Stadium at the conclusion of the parade.

[Quincy Sun Photo by Steve Grochowski]

QHS Presents Awards To Outstanding Students

Outstanding members of the sophomore, junior and senior classes at Quincy High School were honored at an awards ceremony held at the high school before the close of the academic year.

The Reuben A. and Lizzie Grossman Foundation awards were presented by principal Lloyd Hill to Francis J. LaPierre and Frances Maloney, both seniors. The awards are in recognition of outstanding leadership and capabilities as demonstrated in the school and community. Savings bonds were presented with the award.

Elan Ezickson and Patricia Lenehan, both QHS juniors, were presented the "I Dare You" awards of the American Youth Foundation. The awards recognize high character and leadership qualities. Each also received a copy of the book "I Dare You" by William H. Danforth. Recipients have the opportunity to apply for scholarships to the American Youth Foundation Leadership Conference.

Joan Fantucchio was recognized as the outstanding member of the sophomore class by the Hugh O'Brian Foundation. She represented the high school at the Massachusetts Youth Leadership Seminar, a statewide convention sponsored by the Boston Jaycees.

Rita Fabrizio On Dean's List

Rita Fabrizio, daughter of Mr. and Mrs. Aldo Fabrizio of 193 Liberty St., South Quincy, has been named to the Dean's List at Emmanuel College, Boston, for the second semester.

Miss Fabrizio is a sophomore and a business management/Italian, double major at Emmanuel.

South-West Center

Mary L. Brelsford, director of the South-West Community Center, 372 Granite St., announces the following schedule for the week of July 2:

Monday, July 2—An advocate will be at the Center daily from 9 a.m. to 5 p.m. to assist with questions concerning Medicaid, Medicare, SSI and the food stamp program. Joann Powers will be available to help parents and children with school-related information, including high school equivalency tests, special education laws, Chapter 766 and the Title I schools. Call 471-0796.

Tuesday, July 3—Ann O'Neil, housing advocate, will assist with landlord/tenant problems, including security deposits and refunds, written and oral leases, weatherization funds and health code violations. Human and social services are available from 9 a.m. to 5 p.m. Information for the Quincy Headstart Program, a pre-school learning experience for children 4 years of age, may be obtained by calling 471-0797. At 1 p.m., sewing classes are held for children under the direction of Mary Ford. Girls softball teams meet at 2 p.m. New members are welcomed to join.

Wednesday, July 4—The center is closed for the holiday.

Thursday, July 5—10 a.m. to 12 noon, koffee klatch is held under the direction of Cora Zimmerman. Area residents and guests are invited to attend. Information for senior citizens, including assistance and referrals for health, shopping and the daily food lunch program is available. At 11 a.m., the women only group meet to discuss health cares and the problems of women, led by Sherry Weingart, community health educator. Housing, legal and child-care information also is available.

Friday, July 6—Information and referrals for Medicare, Medicaid, SSI and on-going health programs will be available from Carol Sutterley from 9 a.m. to 5 p.m. The Crises Intervention Team will be at the Center for emergency food and financial assistance to eligible persons. Information and assistance with housing problems will be given. Human and social services will be available.

From 9:30 a.m. to 4:30 p.m., Monday through Friday, the Family Planning Services of the South Shore will be at the Center. Clinic is held on Friday from 12:30 p.m. to 4:30 p.m. Patients must be pre-registered. Confidentiality is assured. For additional information and registration, telephone Debby Eaton or Mary Russell at 471-8727 or 471-7126.

Robert McCauley Receives Degree At Bates College

Robert H. McCauley, son of City Councillor and Mrs. Francis McCauley received a bachelor of arts degree recently at the 113th commencement of Bates College in Lewiston, Me.

An economics major, he was a dean's list student at Bates. In addition, he participated in intramural athletics and was a member of the rugby club.

He graduated in 1975 from Quincy High School.

Flora Manazir Receives Degree At Northwestern College

Mrs. Flora M. Manazir, who has held the highest offices in the Order of the White Shrine in Quincy, received a B.A. degree in business administration from Northwestern College of Tulsa, Okla.

An honor graduate, she completed some of her work at Boston University and Brown University.

As well as being active in fraternal work in Quincy, she recently completed her tour as Grand Royal Matron in the Grand Court of the Amaranth.

She is an active member of the Order of the Eastern Star, and has received awards for meritorious service from the American Red Cross and other organizations.

A resident of Roslindale, she has been an administrator and chief executive officer of the Wayside Manufacturing Co., Boston, for the past 20 years.

NEW

wey-bank

Regular Savings Account Rate

5 1/2 %*

* Per annum
Effective rate 5.73%
when interest left on
deposit for a year

EFFECTIVE JULY 1, 1979 OUR INTEREST RATES HAVE GONE UP FROM 5¼% TO 5½% ON ALL NEW AND EXISTING REGULAR SAVINGS ACCOUNTS.

for all your banking needs

337-2700

47 Washington St., Weymouth Landing
295 Washington Street, Weymouth
383 Bridge Street, North Weymouth

WEYMOUTH SAVINGS BANK
SINCE 1833

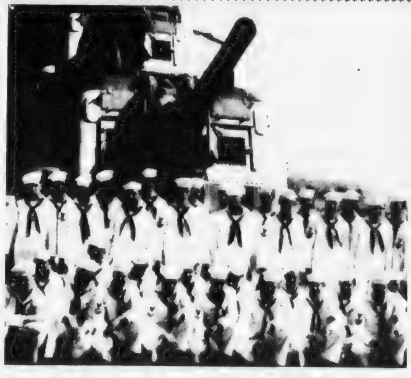

Tin Cans and Other Ships

By JOSEPH A. DONAHUE Cloth — $7.50

The 70 photographs of ships, sailors and wartime action make this handsome book a special treat. Perhaps your father, brother, friend or relative served in one of the North Atlantic, Mediterranean or Pacific campaigns mentioned in this book. History, nostalgia or whatever your interest, this illustrated book will appeal to all age groups (What a perfect Father's Day gift!).

Order from your local Bookstore
Or direct from Christopher Publishing
53 Billings Rd., N. Quincy, MA 02171

School Committee Citation:

Sun Publisher, Ledger Editor Receive Awards

Distinguished Service Citations of the Quincy School Committee were presented Henry W. Bosworth Jr., editor-publisher of The Quincy Sun, and Richard W. Carlisle, retired news editor of The Patriot Ledger, at last week's meeting of the committee.

Both men were cited for their continued support of the public school system and their interest in the youth of the community.

Carlisle, who retired recently, was described as a "scholar-journalist" who in his 38 years as a newsman had always been cooperative with the schools and their objectives.

Bosworth was cited for making "an outstanding contribution to the vitality of the community".

The committee noted that the reporting in The Sun "reflects his firm conviction that fundamental to sustaining the American way of life is respect for the dignity and worth of each individual." The committee also praised him for having "so generously contributed his time and energy to assist all youth in their academic and recreational activities."

In accepting the citation Bosworth said that he felt he should be giving the school committee an award for its assistance to him in promoting the work of the Muscular Dystrophy Association. He mentioned last year's walkathon which was run by a committee headed by school committee member Mary Collins. And the spelling bee this spring during which more than $8,000 was raised, one of the most successful such drives in the country.

Mrs. Collins was also chairman of that event.

Bosworth is co-chairman with Richard J. Koch of the Quincy-South Shore Jerry Lewis Telathon Committee which each year raises funds for Muscular Dystrophy.

DISTINGUISHED SERVICE CITATIONS are presented to Henry W. Bosworth, Jr. [left], publisher-editor of The Quincy Sun, and Richard W. Carlisle, retired news editor of the Patriot Ledger, by School Committeeman John J. Sullivan. Citations were made to mark ongoing contributions of both men to the youth of Quincy.

[Quincy Sun Photo by Steve Grochowski]

Flagpole Dedication Wednesday In Memory Of Harold Shaw

A flagpole will be dedicated to the memory of Harold C. Shaw of Houghs Neck at ceremonies to be held at 11:45 a.m. on July 4th at LaBrecque Field, Darrow St., Houghs Neck.

Mr. Shaw, known as "A Friend to All", was an outstanding blood donor to the Red Cross, veterans and civilian hospitals. Over the years he donated 104 pints of blood. For many years he refurbished weather-dulled bronze markers on veterans' graves at Mount Wollaston Cemetery just before Memorial Day.

Although he was never in military service himself, he and his wife, Dorothy, saw eight sons go off to World War II.

The American flag to be raised during the ceremonies has flown over the Capitol in Washington in memory of Shaw, and is being donated by Congressman Brian Donnelly.

A Red Cross van will attend to sign up any who wish to pledge a blood donation.

City Councillor Leo J. Kelly will deliver the address at the ceremonies. Other speakers will be Mayor Arthur Tobin; Thomas McDonald of Quincy, newly-elected state commander of the VFW; Daniel Pritchard, executive director, Quincy Red Cross Chapter. William Morrill, commander of Houghs Neck Legion Post, will be master of ceremonies.

Councillor Kelly is chairman of the committee, assisted by Morrill, Willard Timcoe and Mary Timcoe.

Outside Mass At St. John's July 4 Observance

A con-celebrated outdoor Mass at 4 p.m. will begin the 4th of July festivities of St. John's Church, Quincy.

Catered steak or hamburger dinners and dancing to the music of the Meltones will follow.

Participants are invited to B.Y.O.P.B. - Bring Your Own Picnic Basket if preferred, or to just come and share in the Mass and festivities.

There will be no 5:30 p.m. Mass on Wednesday.

Daniel Tinney Promoted

Daniel Tinney, son of Mr. and Mrs. John J. Tinney, 30 Water St., South Quincy, recently was promoted to Army private first class while serving as a military policeman with the 202nd Military Police Company in Glessen, Germany.

He entered the Army in June, 1978. He attended Quincy Junior College.

Norfolk County Bar Association

Lawyer reference service will help in selecting an attorney.

If you need a lawyer and don't know one, call us and you will be referred to an attorney in your area who will talk to you for a nominal fee for the first visit.

P. O. Box 66, Dedham, Mass.
326-8699
Call 10 a.m. to 2 p.m.

Morrisette Legion Field Day At Ward 4 Playground

Morrisette Legion Post will hold its 14th annual July 4th field day at the Ward 4 playground.

The program, from 11 a.m. to 4 p.m. includes a doll carriage parade, bicycle parade, pony rides, refreshments and special events for adults.

Also featured is an evening band concert at the Morrisette Post grounds, from 7:30 to 10:30. Patrons are asked to bring their own chairs.

General chairman for the event is Larry Visco and co-chairmen are Fred Donahue, Albert Barilaro and Roy Bertoni.

Tom McDonald's Homecoming

The George F. Bryan Post No. 613, 24 Broad Street, Quincy, invites you to join them in an evening of fun and good fellowship at the Homecoming Reception for 1979-1980 State Commander Thomas M. McDonald on Saturday, July 14, 1979 from eight p.m. to one a.m. Refreshments will be served and dancing enjoyed for a donation of $3.50 per person. Make checks payable to Tom's Homecoming and send to James Lynch, Qm, 132 Squanto Road, Quincy, MA 02169 or Laura Hatch, 182 Quincy Ave., Apt. 42 02169.

NAME_____

ADDRESS_____

CITY/TOWN_____ ZIP _____ POST/AUX NO._____

SPECIAL
We Check Your
FRONT END SPRINGS SHOCKS
ALL FOR A **$2.00** CHARGE
No Obligation while you wait
WOODWARDS INC.
111 McGrath Highway Quincy

We make life easier for you.

Quincy Savings Bank
A REDi-BANK℠

Ordinary life. Endowment and term. Non-smokers insurance. Every Savings Bank Life Insurance policy now is easier for you to pay for than ever. Because Savings Bank Life Insurance has lowered all its rates – some by as much as 42%. Our policies are easier to read, too, because they're written in plain English. If you live or work in Massachusetts, you can apply at most ages for up to $53,000 in protection and save yourself some money. So call Ann White at 471-3500 soon, for more information about the easy life at Quincy Savings Bank.

Obituaries

Joseph Pinel, 86, Long Active As Boy Scout Volunteer

Funeral services were held Tuesday at the Sweeney Brothers Home for Funerals, 1 Independence Ave., Quincy, for Joseph W. Pinel, 86, of Quincy, former co-owner of the Pinel Tool Company of Quincy.

Mr. Pinel died Saturday at Quincy City Hospital following a brief illness. Burial was in Blue Hill Cemetery, Braintree.

He was a lifelong resident of Quincy and was educated in Quincy public schools. On his retirement in the 1960's he sold his interest in the tool company.

He was active in the Boy Scouts for 69 years and in 1948 was presented the Silver Beaver Award, the highest award given to a Boy Scout volunteer. He was active in the Quincy Rotary Club and was a member of the South Shore Rotary Club Council. He was also a former member of the Quincy board of cemeteries.

He is survived by his wife, Anna M. (Lehmann) Pinel; a son, Joseph W. Pinel Jr., of Quincy; two brothers, Philip J. Pinel and Edgar L. Pinel, both of Quincy; three granddaughters and three great grandchildren.

Federico DiMeo, 96, Retired Masonry Contractor

A funeral Mass was celebrated Monday in St. John's Church, Quincy, for Federico DiMeo, 96, a 60 year resident of Quincy.

Mr. DiMeo died Friday at Quincy Nursing Home. Burial was in Mount Wollaston Cemetery.

Born in Italy, he resided in Quincy for many years and was a retired, self-employed masonry contractor.

He was the husband of the late Vincenza (D'Eramo) DiMeo and is survived by six daughters, Mary Mann, Michelene Sacchetti, both of Weymouth; Lucy Frangiepane of Quincy, Eleanor Simpson of Weymouth, Susan DiMeo of Quincy, Margaret Muraski of West Haven, Conn.; three sons, Americo DiMeo of Quincy, William P. DiMeo of Randolph, and Fred DiMeo of Quincy; 17 grandchildren and 18 great grandchildren.

Domenico Piccarini, 83, Retired Shipyard Worker

A funeral Mass was celebrated in St. John's Church, Quincy, on Monday for Domenico Piccarini, 83, of Quincy, a retired maintenance worker at the Bethlehem Steel Shipyard.

Mr. Piccarini died Friday on his arrival for admission to Quincy City Hospital. Burial was in Mount Wollaston Cemetery.

Born in Italy, Mr. Piccarini resided in Quincy for 68 years. He retired in 1960 after 43 years with the shipyard. He was a member of the Aragona Society.

He is survived by his wife, Rosaria [Parello] Piccarini; two sons, Angelo Piccarini and Joseph Piccarini, both of Quincy; six grandchildren and six great grandchildren.

Gaudias Joubert, 81, Retired Police Officer

A funeral Mass will be celebrated at 10 a.m. Thursday at St. Jerome's Church, North Weymouth, for Gaudias [Joe] Joubert, 81, of North Weymouth, a retired Quincy police officer.

Mr. Joubert died Sunday at New England Sinai Hospital, Stoughton, after a long illness. Burial will be in Mount Wollaston Cemetery, Quincy.

He was born in Fall River and attended school in that city. He resided in Quincy for 40 years and moved to North Weymouth 20 years ago. He served in the Marines during World War I.

He retired from the Quincy police department in 1973. He was a member of the Quincy Police Relief Society and the Mass. Police Relief Association.

He is survived by his wife, Margaret S. [Sullivan] Joubert of North Weymouth; five sons, G. Joseph Joubert Jr., of El Cajon, Calif., Francis S. Joubert of Thousand Oaks, Calif., Donald P. Joubert of Weymouth, William G. Joubert of Hull, and John R. Joubert of Milton; a daughter, Mrs. Jean M. Casna, of Weymouth; three brothers, Arthur Joubert of Georgia, Albert Joubert and Paul Joubert, both of Rhode Island; two sisters, Mrs. Lea Melanson of Quincy, and Mrs. Yvonne Champage of North Attleboro; 22-grandchildren and one great grandchild.

Funeral arrangements are by the Sweeney Brothers Home for Funerals, 1 Independence Ave., Quincy.

Lucy Mills, 76, Retired Jordan Marsh Supervisor

Funeral services were held at Wickens and Troupe Funeral Home, 26 Adams St., Quincy, Monday for Lucy G. Mills, 76, of Quincy, a retired supervisor for Jordan Marsh Company, Boston.

Miss Mills died Friday at Quincy City Hospital. The services were conducted by Rev. John D. Banks, pastor of Bethany Congregational Church, Quincy. Burial was in Mount Wollaston Cemetery.

Born in Nova Scotia, she lived in Quincy most of her life.

She is survived by three nephews, James C. Demore of Quincy, Charles T. Crocker of Weymouth and William T. Mills; and a niece, Patricia A. Walsh of Quincy.

Deaths

Mrs. Mary A. [Gill] Zimmerman, 66, of Braintree, formerly of Quincy, in Quincy City Hospital, June 28.

Mrs. Elizabeth B. [O'Connell] Fitzgerald, 83, of North Quincy, at a local nursing home, June 28.

Mrs. Jessie [Vincent] Bradley, 75, of Brockton, formerly of Quincy, at Brockton Hospital, June 27.

Albert N. Bellows, 53, of Wollaston, in Quincy City Hospital, June 27.

Miss Judith M. Balducci, 28, of Quincy, in Brockton Hospital, June 27.

Mary H. Grogan, 73, of Quincy, in John Scott Nursing Home, Braintree, June 27.

Joseph J. Glynn, 62, of Quincy, at Quincy City Hospital, June 26.

Ralph W. McCabe, 60, of Wollaston, at Quincy City Hospital, June 27.

Mrs. Gladys [Winchester] Stahl, 81, of Quincy, at Quincy City Hospital, June 30.

Mrs. Irene R. [Murphy] Berry, of South Pasadena, Fla., formerly of Quincy, in Florida, June 29.

Doris R. Maddock, 77, of Woodmont, Conn., formerly of Quincy, at Yale Memorial Hospital, New Haven, Conn., July 1.

Mrs. Rosamond E. [Cadogan] Mattie, 70, of Pompano Beach, Fla., formerly of Quincy, at her home, June 29.

Salvation Army Blood Drive July 7

Major Charles L. Waddington of the Salvation Army, invites area residents, 17 years of age and older, to donate blood July 7, 9 a.m. to 3 p.m. at the Quincy Temple Corps, 6 Baxter St.

Major Waddington points out that the summer months are high needs months and urges residents to "Give to Save a Life".

Help keep Red Cross ready.

When You Buy a Monument from
JAMES CLARENCE CANNIFF, JR. MONUMENT CO.
34 Intervale St., Quincy, Mass. 02169
471-8530 - 337-7663

You get our dependable guidance, understanding, and honest advice in selecting a family memorial priced to fit your budget. See our complete display featuring fully guaranteed Select Barre Guild Monuments.

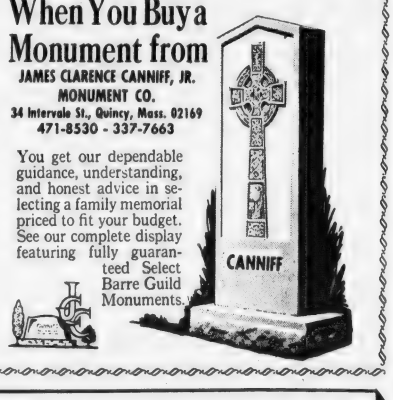

Deware Brothers
FUNERAL HOME and CHAPELS

Donald M. Deware
Director

576 Hancock Street, Quincy
Tel: 472-1137
Non-Sectarian
Services rendered to any distance
39 years under same Ownership and Directorship

Pre-Arranging and/or Pre-Financing of Funerals

* Careful counseling with an experienced funeral director can avoid unwise planning or even fraudulent schemes involving particularly the financing of funerals in advance of death.

For a No Cost or Obligation Consultation Call The
Wickens & Troupe Funeral Home
26 Adams St. Quincy, Mass.
Phone 472-5888
Directors
Roger G. Hamel Howard L. Gunnison, Jr.

* As suggested in a booklet by the National Funeral Directors Association and distributed by the Massachusetts Funeral Directors Association.

Sweeney Funeral Service
DENNIS S. SWEENEY, Director
Non Sectarian

74 ELM ST.
QUINCY
773-2728

326 COPELAND
W. QUINCY
773-2728

Successor to M. Joseph Sweeney
PARKING FACILITIES

"I DON'T BELIEVE IT" -- Brenton Turner, a guidance counselor in Quincy public schools, seems to be saying after receiving citation honoring him for 48 years of service with the school system. Presentation was made at luncheon for 23 retirees at the Heritage Room of the old Lincoln School. From left, school committee Vice Chairwoman Patricia Toland, Turner, Dr. Carol Lee Griffin, director of pupil personnel service, and School Supt. Dr. Lawrence P. Creedon.

[Quincy Sun Photo by Steve Grochowski]

Night Before Block Party To Open Adams Shore July 4th Activities

The annual 4th of July festivities of the Adams Shore Community Association will begin July 3, with a block party, 6:30 p.m. to midnight, at the Heron Rd. playground.

Hamburgers, hot dogs, corn on the cob, hot and cold drinks and lobsters, by reservation, will be available. A raffle will also be held.

"The Four Shadows" will provide music for dancing 8 p.m. to midnight.

Flag raising ceremonies will be held July 4, at 9 a.m. at O'Hara Circle.

Costume, doll carriage and bicycle parades will be held for children at 11 a.m. at the Nathaniel S. Hunting Schoolyard.

Prizes will be awarded to all who enter.

ELLIOTT SCHIFFMAN, M. D.
AND
FREDERICK G. HELLER, M. D.
TAKE PLEASURE IN ANNOUNCING THAT
CHARLES A. DiCECCA, M. D.
WILL HEREAFTER BE ASSOCIATED WITH THEM
IN THE PRACTICE OF ORTHOPEDIC SURGERY
ORTHOPEDIC SURGERY OF QUINCY, INC.
909 HANCOCK STREET
QUINCY, MASSACHUSETTS 02170
Office Hours
By Appointment
773-7457

Field Events, Parades To Highlight Ward 2 July 4th Activities

The Independence Day festivities sponsored by the Ward 2 Civic Association will begin at 10 a.m. Wednesday, July 4 at Fore River Field.

Sack race, 3-legged race, wheel barrel race, and dashes will be at 10 a.m. At 1 p.m. the doll carriage, horribles and bike parades will take place.

Final field events will be held at 1:30 p.m. Following will be an egg throwing contest for age groups 16 to 20 and 21 and over. Prizes and awards will be presented throughout the day to the winners of each of the events, parades and contests. Free ice cream and tonic will also be supplied.

Merrymount 4th Activities

The Merrymount Association was scheduled to hold a Road Race Tuesday at 6:30 p.m. on Shore Ave. The Miss Merrymount Contest was to follow.

July 4, activities were to include a parade at 1 p.m. starting at the Merrymount School, progressing through Merrymount and ending at Merrymount Beach with a flag raising ceremony.

The Leader cares about your physical health, too!

Free blood pressure test

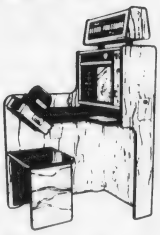

NOW AVAILABLE AT OUR LAKIN SQ. QUINCY BRANCH

Yes . . . we're concerned with your physical health as well as your financial health. The few moments this simple test takes could be very important to you. It's absolutely FREE and you don't have to be a customer of the bank . . . no obligation of any kind. Drop in the Lakin Square office today . . . you owe it to yourself and your family.

QUINCY OFFICE
LAKIN SQUARE
690 Adams St.
Mon Tues Wed
Thurs 8:30 AM to 5 PM
Friday 8:30 AM to 7 PM
Saturday 8:30 AM to 12 Noon

South Boston Savings Bank
"ALWAYS THE LEADER"

Gabriel®
RED RYDERS®
The heavy duty replacement shock with a bigger piston for more control

Replacing worn-out shocks with heavy-duty Red Ryders gives you extra control. Because a bigger than standard piston helps Red Ryders hold your wheels in better contact with the road.

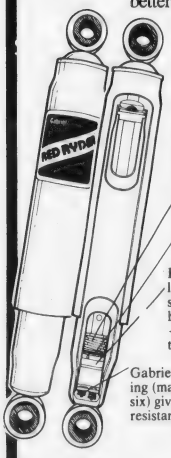

$12.95 Installation Available

Coil springs for consistent operation—even after years of use. There are four in each Red Ryder.® Two in many other shocks.

"O" ring piston seal—it makes sure the fluid flows through the valving—instead of uselessly bypassing it.

Red Ryder's 1 3/16" piston (40% larger than the pistons used in standard replacement shocks) helps Red Ryders shed heat faster—gives you more control when the going's rough.

Gabriel's special nine stage valving (many other shocks use only six) gives Red Ryders better resistance to fade.

"Who you buy from is as important as what you buy"

COLUMBIA TIRE EXCHANGE INC
MATTAPAN
Open Daily 8 - 5:30
Saturday 8 - 1
30 Edgewater Drive (near Blanchard's) 298-0555

Sunbeams

By Henry Bosworth

Don't Blame Sheets

Are there a lot of people angry at Councillor James Sheets for leading the fight to close the early morning operations of that all-night gas station on Willard St. in West Quincy?

Apparently not.

Sheets says he hasn't exactly been inundated with phone calls.

SHEETS

After the City Licensing Board cut the station's operating hours from 24 to 16 (close at 9 p.m.) the following sign was posted outside the station near the gasoline pumps:

"We Have Lots of Gas But Thanks To City Councillor Jim Sheets We Have To Close At 9 P.M. If You Don't Like This, Let Sheets Know."

So?

"It's been very quiet," said Sheets. "In the first two days I had a total of 14 calls about evenly divided for me and against me."

He said he wasn't sure how to count one woman caller who was on the phone three times. Once to call his son, Jimmy, a "jerk". Again to call his wife, Joann, a "jerk". And, a third time to call Sheets himself a "jerk".

"The pro-closing callers," Sheets said, "appreciate the fact that the night crowd is not going to rule the streets."

When the station was open 24 hours a day, it was drawing lines of as many as 60 to 80 cars in the early morning hours. Neighbors complained of drinking, profanity, littering, noise and vandalism by waiting drivers.

It would seem the real jerks in the matter were those kind of people in the lines who obviously didn't appreciate a good thing when they had it.

They're the kind of jerks who always spoil things for other people.

Don't blame Sheets or the City Licensing Board. Blame these jerks.

□

JULY 4th marks the 203rd birthday of this nation and the 153rd anniversary of the death of John Adams, one of the men who helped make it all possible.

Another, of course, was Thomas Jefferson.

Both of them, ironically, died on July 4, 1826—the 50th anniversary of the Declaration of Independence. Adams died at the Adams Mansion here in Quincy just three months and 15 days before his 91st birthday. His last words: "Jefferson survives".

Unknown to him, Jefferson that very same day had died before him. There was no radio or TV to flash the word.

Four days before he died, Adams was asked to give a toast to his fellow Quincy residents and the old man replied: "I will give you independence forever."

Asked if he would add to that, he declared:

"Not a syllable".

Those are good words to remember—anytime.

□

RON KAUFMAN, who was Jim Sheets' righthand man when the latter was a state representative, is a member of the George Bush for President Massachusetts Steering Committee. And, why not? The committee is headed by Rep. Andrew Card (R-Holbrook) who is Kaufman's brother-in-law. Kaufman, formerly of Quincy, now lives in Holbrook.

□

CITY AUDITOR Charles Shea made his annual visit to Provincetown recently to have his boat blessed along with the Provincetown fishing fleet.

SHEA

□

JOANNE CONDON has left her job as assistant to the director of the Quincy Community Action Organization to devote full time to her duties as Ward 6 councillor. And, of course, to get in some campaigning for re-election.

□

ABE ITKIN, running for mayor, is circulating his nomination papers and pointing out one of the names he has on them: Joseph LaRaia.

□

O'NEILL

LT. GOV. Tom O'Neill, speaking at Mayor Tobin's Economic Conference at the Neighborhood Club, noted he has "the longest nose in politics". And kiddingly pleaded with photographers popping away at him not to shoot a profile.

□

IF YOU'RE WONDERING who that guy around town that looks like Ron Zooleck, executive vice-president of the South Shore Chamber of Commerce, is—it's Ron Zooleck. With a wire brush moustache.

□

OBSERVATION via the Quincy Kiwanis Club newsletter: "Between high taxes and high prices, we are always cleaned and pressed."

□

BUMPER STICKER: "President Carter, Kiss My Gas!!!"

Cites Faulty Containers, Carelessness

Fire Dept. Warns On Hazards Of Gasoline

High price and short supply are not the only problems involved in the current gasoline crisis.

"Faulty containers and careless storage of gasoline are increasing problems that can have tragic results," says Deputy Chief Carl V. Valenti of the Fire Department's Fire Prevention Bureau.

The Bureau is currently checking Quincy stores that sell gasoline containers and directing that those cans which do not meet approval be removed from the shelves immediately.

Deputy Valenti also warned that gasoline should not be stored in any building used for habitation, only in a well-ventilated place outdoors such as a shed or a garage.

"Under state law," said Chief Valenti, "only one quart of gasoline in an approved container can be stored in any place used for habitation unless a permit has been issued by the head of the fire department.

"Gasoline fumes are heavier than air and will spread over the entire area in which they are stored. A furnace or gas-fired water heater could ignite the vapors and carry flames back to the container.

"The flash point of gasoline is minus 45 degrees fahrenheit."

"Another dangerous practice," said Valenti, "is carrying a gasoline container in the truck of your car. The trunk will heat up on a hot day and the gasoline will expand causing dangerous vapors.

"If your vehicle is hit from the rear it might cause the container to rupture with disastrous results. This can happen even if the container is an approved one.

"Always treat gasoline as the very highly flammable fluid that it is."

Valenti listed the Fire Prevention Regulations governing the purchase and storage of small amounts of gasoline:

FPR 4, Rule 42 "No gasoline shall be delivered into a portable container having a maximum capacity of seven gallons or less which is not labeled in accordance with the pertinent provisions of Rule 44A of these regulations."

Flagrant violation of this rule could result in loss of license.

FPR 4, Rule 44A "No person shall sell or offer for sale any container having a capacity of seven gallons or less which in any way is represented as being suitable for the storage and or transportation of gasoline unless such container has been approved by the marshal and has permanently affixed thereon a statement of approval, an approval number, and the date of approval as issued by the marshal.

"This rule shall not apply to safety cans, so-called, which bear the listing of a nationally recognized testing laboratory (such as Underwriters Laboratories Inc. and Factory Mutual Research)."

FPR 7, Rule 36 "No person shall sell, offer for sale, advertise for sale, give, lease, or otherwise transfer for consideration or without consideration any container intended for the keeping, storage, use, handling, transportation or other disposition of gasoline unless such container shall have been approved by the marshal as safe for such purposes."

Valenti also called attention to Chapter 148, Section 15, of the General Laws, which says:

"Whoever knowingly violates or knowingly causes or permits the violation of any regulation adopted and prescribed for the transportation of . . . inflammable fluids or compounds shall be punished by a fine of not more than $1,000 or by imprisonment for not more than one year or both."

President's Wreath To Be Placed At John Quincy Adams Tomb

A Presidential wreath will be placed on the tomb of John Quincy Adams in United First Parish Church, Quincy Sq., at 10 a.m., July 11, marking the 212th birthday of the second president of the United States.

Navy Capt. Frank Sequeira, commanding officer of the Naval Reserve Training Center in Quincy, will represent President Carter at the ceremony. Mayor Tobin has been invited to accept the wreath on behalf of the city, and William Flavin will represent the church.

A tour group from the West Coast is expected to be stopping at the Church of the Presidents at the time of the ceremonies.

Gas Crisis Boosts MBTA

The gasoline shortage apparently is creating what the MBTA calls a "significant increase" in ridership on the Red Line.

MBTA spokesman Mila Dixon said ridership was up 1,087, or a little more than 4 per cent between April 25 and June 29 at the North Quincy, Wollaston and Quincy Center stations.

The number of patrons who used the North Quincy station was up from 7,136 to 7,437; Wollaston up from 5,225 to 5,370; and Quincy Center up from 13,706 to 14,347.

Ms. Dixon said the MBTA regarded the increase as significant.

Readers Forum

Thanks Raymondi For Ward 2 Police Meeting

Editor, The Quincy Sun:

I have never written a letter to the editor before but I would like to express my thanks to Ward 2 Councillor Dan Raymondi for sponsoring a meeting with the Quincy Police Department at the Fore River Club House on June 21st. It was a very informative meeting. We talked about neighborhood police matters and we learned many helpful hints on securing our homes. Various crime prevention techniques were explained to us.

The Neighborhood Watch slide presentation, for example, opened my eyes to many things that are happening. I understand that Mr. Raymondi is planning other meetings in different sections of the ward and I strongly urge all residents to attend.

It's nice to have such a hard working and dedicated young man on the city council.

Anna McCarthy
24 Arnold St.,
Quincy

A 'Thank You' From Danny Thomas For St. Jude Hospital Contribution

Editor, The Quincy Sun:

The television benefit for St. Jude Children's Research Hospital aired on WNAC-TV Channel 7, May 28, raised over $500,000. Persons in the New England area pledged over $180,000 of the total. The contributions enable the hospital to carry on its extensive research and medical care for children afflicted with leukemia and other catastrophic childhood diseases.

We are indeed grateful and sincerely thank the many thousands of people who so generously contributed to St. Jude Hospital.

Since its founding in 1962, St. Jude Hospital has treated more than 6,000 children from all over the world and we have made enormous progress in our battle against leukemia. Research findings are freely shared with other medical centers and all medical care, which is free of charge, is made possible by the generosity of the American public.

It is important that we continue our conquest of these dreaded childhood diseases that destroy our young before they have a chance at life.

We thank everyone for their continuing support.

Danny Thomas
Founder and President
St. Jude Children's
Research Hospital
Memphis, Tenn.

Each year Americans spend more than $5 billion on weddings. Brides spend $160 million on trousseaux alone.

'Constituents Want It'

Quincy Representatives Vote For Death Penalty

All three members of Quincy's delegation to the State Legislature voted for a bill to reinstate the death penalty, which, they emphasized, is what their constituents wanted.

But Reps. Robert A. Cerasoli, Thomas F. Brownell and Michael W. Morrissey (D-Quincy) all conceded that the bill, which is now in third House reading, is of doubtful constitutionality.

Cerasoli said his most recent survey of his district, which includes Quincy Point and parts of Weymouth, showed 76.8 per cent for the death penalty, 19.3 per cent against and 3.9 per cent of no opinion.

CERASOLI

"Personally," he said, "I have no philosophical or moral hangup about executing people who have thrown aside the structure of society, and wantonly and viciously murder people.

"It's unfortunate that lives have to be taken but I don't think that the government can rehabilitate these people and I don't think the government should try.

"We are now getting to the point when people will commit a robbery and then casually turn and shoot people to death as an afterthought.

"I think the death penalty is necessary as a deterrent which will at least prevent people like that from murdering more than once."

Brownell said he had three reasons for voting in favor of the death penalty, which hasn't been used in Massachusetts in more than 30 years.

"It is a deterrent," he said. "Regardless of the evidence against it, there is a certain class of people that it does deter.

BROWNELL

"In the case of multiple murders, what penalty can you provide now after the first one?

"And if a person is serving a life sentence and he murders a colleague, what penalty can you provide?"

Brownell said the legislation that was voted out of the Judiciary Committee "guarantees a fair and equitable use of the death penalty, which was not always so in the past."

He noted that, even if the bill passes the House and Senate and is signed by Gov. King, it could not be implimented until a constitutional amendment is passed. That could take at least four years.

Morrissey said he has seen a lot of public support for capital punishment in his surveys of his constituents.

MORRISSEY

"In the past couple of weeks," he said, "I have received 25 calls in favor of the bill and only three against it.

"I may not personally agree with the death penalty 100 per cent but I believe strongly in its use in the limited instances contained in the bill."

The bill would permit the death penalty for those convicted of killing policemen, firefighters, corrections officers and rape or kidnap victims."

By TOM HENSHAW

To Prepare For Winter

Cong. Donnelly Urges Home Heating Oil Buildup

Cong. Brian J. Donnelly [D-Boston] and the New England Congressional Caucus have appealed to President Carter to establish a task force to insure adequate heating oil supplies this winter.

"The current gasoline shortage has annoyed and angered the American public," said Donnelly. "However, if there is insufficient heating oil next winter, there is a distinct possibility that people who are either poor or elderly will freeze to death in their homes."

The Congressman called it "a totally unacceptable consquence of the country's failure to formulate an effective energy policy."

The NECC noted in its letter to Carter that middle distillate, including home heating oil, has been at dangerously low levels of inventory since March and that a "safe" inventory of 240 million barrels must be built by Oct. 1.

"In order to meet the goal," said the NECC, "we need to add approximately one million barrels of distillates to our inventories during every day of June, July, August and September."

Major refiner suppliers must within the next few weeks renew contracts with retailers and independent wholesalers at historical volumes and contract pricing terms if a normal restoration of supplies in home tanks is to occur, the letter said.

"It should be made clear that those refiners who have not renewed contract volumes and prices will be immediately placed under emergency allocation controls," said the NECC.

"With the deadline less than four months away, the Administration must be prepared to act swiftly with its broad regulatory authority to get distillate production up to acceptable levels."

Volunteer 'Special Persons' Needed

The South Shore Association for Retarded Citizens invites local residents to be a "special person" to someone who needs a friend by volunteering to help a retarded person. Call 848-7737 or 848-7738 for more information.

REMEMBER WHEN?

...R. J. Barry's grocery and provision store gave the name Barry's Corner to the intersection of Hancock and West Squantum St. in North Quincy.

...You were not just a Policy Number and Retained your own identity, when personal service was always given... It still is at.

BURGIN PLATNER INS.
1357 HANCOCK STREET
QUINCY 472-3000

[PHOTO COURTESY THOMAS CRANE PUBLIC LIBRARY]

Quincy's Yesterdays

By Tom Henshaw

Historic Launching For USS Long Beach

John A. McCone, chairman of the Atomic Energy Commission, was set to be the principal speaker at the July 14 launching of the 14,000 cruiser Long Beach, the Navy's first nuclear surface ship, at Bethlehem's Fore River Shipyard.

Navy Secretary William B. Franke and Admiral Arleigh Burke, chief of Naval Operations, also were scheduled to be on hand as the Long Beach and the guided missile destroyer Macdonough were floated out together from the same basin.

July 5-11
1959
20 Years Ago This Week

Meanwhile, James McGonnigal, executive secretary of Local 5, said that new demands made by Bethlehem during early contract talks in New York were a threat to the completion of nuclear-powered ships under construction at Fore River.

McGonnigal said the company had demanded changes in each of the 26 articles in the agreement with the union, including the substitution of the words "skill and efficiency" for "length of service" in the section covering layoffs.

The three-year contract for 7,700 Fore River workers, signed in November, 1956, was to expire at the end of July.

BAND DEBUT IN ADAMS SHORE

The new 10-member junior band of the Adams Shore Community Club played the national anthem at the holiday flag-raising in John R. O'Hara Square, Adams Shore.

Members of the band included: George and Joseph Verlicco, Diane Paccione, Robert Wiltshire, Robert Flynn, Stephen Burlucci, Brian Ferguson, James McGuire, Allen Wardle and James Schooley.

RAIDERS WIN

Consecutive singles by Joanne Huber, Mary Pratt and Marjorie Pyle produced the only run as Chiminiello's Raiders defeated Caggiano's All Stars of Lynn, 1-0, to maintain their tie for first place in the Tri State Girls Softball League.

SEEKS STREET NAME CHANGE

Peggy Swanson, 10, of 25 Lyons St., West Quincy, wrote to Mayor Amelio Della Chiesa asking that the city rename Claremont Ave., Quincy Point, for her grandparents, Mr. and Mrs. John McKenzie, who lived on the street for 60 years.

QUINCY-ISMS

Anthony J. Thompson, 86, who operated a well-known restaurant in Quincy Square for 43 years, died at his home, 100 Dixwell Ave., Quincy Center . . . Harry Whin of 148 Spring St., Houghs Neck, was elected state department commander of the Army and Navy Union at its 55th annual encampment at the Hawthorne Hotel in Salem . . . Bill (Chub) Myers pitched a three-hitter to lead Quincy Local 5 to a 5-2 victory over Hyde Park in a South Shore League game . . . Roast beef was 79 cents a pound at the Shop 'n Save, 20 Independence Ave., South Quincy . . . Mayor Della Chiesa said Quincy will ask permission from President Eisenhower to fly the first 50-star flag (for Hawaii) over the Adams Birthplaces . . . Dr. Edward S. Mann, president of Eastern Nazarene College, was attending the third annual "Intellectual Life Conference" at Pugwash, N.S. . . . Dr. Joseph P. Leone, director of Quincy City Hospital, said the new 110-room addition being built for $2,250,000 would be ready Nov. 1 . . . Hurricane Cindy, reduced to a tropical storm with winds of 40-50 miles an hour, dropped 2½ inches of rain on Quincy . . . Rev. Hoover Wong, son of Mr. and Mrs. June Wong of 461 Newport Ave., Wollaston, was ordained in the First Chinese Church of Christ in Hawaii . . . Mrs. Inez Evirs was elected president of the Wollaston Legion Auxiliary . . . A lobster boat roll was 85 cents and clam chowder 60 cents at Smart's Lobster Kettle, 571 Southern Artery . . . Regis J. Harrington resigned as planning director to accept a similar post in Medford with an $1,800 raise in pay . . . Al Henderson, 17, of the Quincy Tennis Club, was chosen to play with a New England all star team in a challenge tournament against a Canadian team at Lake Placid, N.Y. . . . John J. Pompeo, candidate for the City Council from Ward 2, replaced 50 campaign signs that had been destroyed with the plea "Let us have a clean campaign" . . . The House Public Works Committee approved a bill filed by Cong. James A. Burke (D-Milton) for a proposed President Adams Highway linking historical sites from Faneuil Hall to Plymouth . . . Walt Disney's "The Shaggy Dog," starring Fred MacMurray and Jean Hagen, and "Never Steal Anything Small," with James Cagney, were playing at the Wollaston Theater . . . A special committee headed by Councillor Thomas S. Burgin recommended renaming Canal St. and Revere Rd. from Southern Artery to Chestnut St. in honor of former Mayor Thomas J. McGrath . . . Hamburger was three pounds for 99 cents at Roxie's, 470 Southern Artery . . . Clifton E. Lawson, son of Capt. and Mrs. Clifton E. Lawson of 22 Sonoma Rd., Squantum, left for Manila, Philippine Islands, for the 10 World Boy Scout Jamboree . . . Mayor Della Chiesa said Quincy's debt had been reduced by $601,000 over the past year, from $13,818,000 to $13,217,000.

Wollaston/North Quincy

Mother Of 4 Receives Masters Education Degree

MRS. MARY C. DESMOND

Mrs. Mary C. Desmond, of 79 Piermont St., Wollaston, received her masters degree in education from Boston State College at commencement exercises held recently at Hynes Auditorium, Boston.

A graduate of Emmanuel College, she has been a teacher in the Boston schools for 20 years.

Mrs. Desmond has four children, Mrs. Kevin Burke, of Falls Church, Va.; Mrs. Paula Fahey of Randolph; Brian Desmond of Quincy; and Martin Desmond, of the home address. She also has five grandchildren.

Two Wollaston Residents Awarded Degrees At Bentley

Richard G. Weidmann, 68 East Elm Ave., and James Cosseboom, 48 Green St., both of Wollaston, were awarded bachelor of science degrees from Bentley College, Waltham, at the recent commencement.

Both Weidmann and Cosseboom majored in accounting.

Wollaston Girl Wins Bike For MS Fund Raising Effort

Tara Dillon, 12, of Wollaston, has been awarded a 10-speed bicycle for her efforts in raising $160 in the Bowlathon series co-sponsored by the Massachusetts Chapter of the Multiple Sclerosis Society and the Grand Lodge, Knights of Pythias.

Presentation of the bike was made at the Wollaston Boulevard Bowladrome, where Tara bowled with the junior candlepin league. She was one of the top four fund raisers in the bowlathon series held in eastern Massachusetts from January to May.

Michael Tusi, nine, of South Quincy, who bowled at the Quincy Sq. Bowladrome, was among several prize winners in a drawing opened to all who returned pledges. He received an autographed Boston Celtics basketball donated by the team.

The series raised $8,127.93 to support research on the cause and cure of MS and to provide services for MS patients in eastern Massachusetts.

INDOOR FLAGS OUTDOOR
State ACCESSORIES Church
Flags Flags of All Nations Flags
FLAGS MADE TO ORDER
EAGLE FLAG CO.,INC.
147 Beach St. 617
Wollaston, Mass. 02170 472-8242

Wollaston Music Center
and Hobby Shop
27 BEALE STREET
WOLLASTON 773-5325
H.O. TRAIN Accessories
Drums · Guitars
Sheet Music
Records
Model Kits
Testors · Paints
Flying Rockets
School Supplies

Stay Alive!

By Jack Silverstein

SUNBURN COMFORTING

Despite all of the warnings about preventing sunburn, there's a good chance that in your haste to obtain that summer glow, you'll overdo it and burn anyway. If this is your unfortunate case, here's some advice on easing the pain and discomfort.

Try one of the many excellent sunburn relief preparations on the market. Most contain ingredients to relieve pain, make skin feel cooler, and prevent infection to sun-damaged tissues. Aspirin will make you feel better too – it's a pain killer, and reduces the inflammation that sometimes accompanies a bad burn.

If you're in total agony and can't bear the touch of sheets or clothing, pop into a cool tub or wrap yourself up in a body turban of icy-wet towels – it will make life tolerable. If your burn is extremely severe, by all means, seek medical help.

This information has been brought to you as a public service by NABORHOOD PHARMACY.
406 Hancock St., No. Quincy.
OUR SERVICES INCLUDE:
Charge accounts,
Family prescription records,
Year end tax records,
Delivery service,
Insurance receipts,
Hospital supplies for sale or rent.
Open 7 days a week, 8 - 10.
Phone: 328-3426

READY TO BABYSIT -- Nine of the 13 graduates of the seven-week 4-H Babysitting Safely Course held recently at the Atlantic Neighborhood Center are shown with instructor, Nancy Libby, right, top. From left, front, are Deirdre Mock, Steve Moar, Kim Alfano and Diane Fair. Top row, Karen Weissman, Donna Hidalgo, Erin FitzGerald, Brenda Naughton, Susan Calvert and Nancy Libby. Youngsters received "Certificates of Recognition" and will become part of the Babysitter Referral Service offered by the center.

[Quincy Sun Photo by Steve Grochowski]

13 Graduates Receive Babysitting Certificates

Thirteen graduates of the 4-H Babysitting Safely Course organized by Nancy Libby at the Atlantic Neighborhood Center received Certificates of Recognition recently.

The young people completed a seven-week training course and will become part of the Babysitter Referral Service offered by the center.

Most of the youngsters live in the Atlantic area, but a few are from Montclair and will be available to babysit in that area.

Graduates include Kim Alfano, Susan Calvert, Diane Fair, Erin Fitzgerald, Donna Hildalgo, Annmarie Hines, Debbie McGagahan, Steve Moar, Deirdre Mock, Brenda Naughton, Kathy Nee, Janice Lydon and Marybeth Costello.

To hire babysitters through the center, call Nancy Libby at 773-1380, ext. 328.

3 Sacred Heart Students Win AAA Safety Awards

Three students at the Sacred Heart School in North Quincy recently won awards in the American Automobile Association's 35th annual National School Traffic Safety Poster Contest.

Edward Wiejkus of 20 Hodges Ave., North Quincy won a Commendation Special Certificate. He is a 10-year-old fifth greader in Sister M. Georgita's art class.

Italia Giannandrea of 82 Goddard St., South Quincy won a Merit Citation Special Certificate. She is an 11-year-old fifth grader in Sister M. Georgita's art class.

Also winning a Merit Citation Special Certificate was Joseph Manning of 136 Hollis Ave., North Quincy. He is an 8-year-old third grader in Sister M. Jude's art class.

Over 42,000 entries from across the country and almost 1,000 from Massachusetts were judged in the contest.

Dennis Wilkinson Completes Navy Submarine Course

Navy Torpedoman's Mate Dennis F. Wilkinson, son of Anne Wilkinson of 37 Holmes St., North Quincy, recently completed the basic enlisted course at the Naval Submarine School in Groton, Conn.

During the six-week course, he was introduced to the theory, construction and operation of nuclear and diesel submarines. He studied shipboard organization, damage control and safety and escape procedures.

A 1975 graduate of Milton High School, he joined the Navy in September, 1978.

S.S. Sewing Machine Co.
We Service All Makes Sewing Machines and Vacuum Cleaners
665A Hancock St., Wollaston
471-5982

Avenue Thrift Shop
WE BUY AND SELL
USED FURNITURE AND APPLIANCES
3 LOCATIONS TO SERVE YOU!
"QUINCY"
676 Hancock St., Wollaston
at Beale St.
479-7101
"DORCHESTER"
867 Dorchester Ave.
at Columbia Rd.
265-7100
"SOUTHIE"
381 West Broadway
So. Boston
269-3400

Michael Larsen Promoted To Pfc.

Michael D. Larsen of North Quincy was recently promoted to the rank of private first class while stationed with the U.S. Army in Ascheffenberg, Germany.

Larsen, the son of Mrs. Marcia Larsen of 27 Farrington St., is a 1978 graduate of North Quincy High School and entered the Army in August, 1978. He received his basic and advanced training at Fort Jackson, S.C., and has been stationed in Germany since last January.

NEWSCARRIERS WANTED
Here's a chance to earn extra money by building a Quincy Sun home delivery route.
Telephone: 471-3100

Winners Of Sacred Heart Picnic Contests Announced

An estimated 500 persons attended Sacred Heart Church's second annual family picnic held recently at Pageant Field.

Among the activities were basketball toss, softball games, a mini-marathon, egg toss and races.

Winners in the basketball toss, in the boys division, were:

Christopher Nelson [5-7 category], Robert Alfano [8-10], Keith Moran [11-13] and Michael Conlon [14-16]. In the girls' division, Sarah Harrington [5-7], Rita Rooney [8-10], Susan Sablock [11-13] and Donna Crowley [14-16] were winners. Earning runner-up honors were, boys, Bobby Heim and Brian Mantville [5-7], Steven Morad [8-10], William Heim [11-13] and Lawrence Costello [14-16] and girls Betty Ann McSweeney [5-7], Christine Blake [8-10], Eileen Hester [11-13] and Gail Crowley [14-16].

In softball games, the Mothers topped the Girls, 11-7 and the Boys edged the Fathers, 9-8.

Mini-marathon leaders were:

Marybeth Powers [first], Katherine Hendsbee [second] and Elaine Heneberry [third] in the 8-10 category, and Christine McSweeney, Diane Simmons, and Brenda Naughton, in that order, in the 11-13 group.

Leaders in the mini-marathon, in order of finish, were:

Kevin O'Brien, Michael Sands and Thomas McGovern in the 8-10 category, Kevin Delorey, Paul Riley and William Heim in the 11-13 category, and Timothy McGrath, Lawrence Costello and Michael Kiley in the 14-16 group.

Winners in the egg toss were Diana and Buddy Boudreau in the adult group and Maureen McElaney and George Tanaglia [first place] and Thomas Delory and Joseph Riley [second place] among the children.

Girls' races, winners in order of finish, were:

Susan Nelson, Nicole Stedman and Alison Cleary [under five]; Molly Glavin, Ann Marie Montgomery and Justine Rowland [5-6]; Karen Delorey, Karen Hensbee and Nancy Kiley [7-8]; Christine McSweeney, Rita Rooney and Elise Plunkett [9-10]; Brenda Naughton, Kim Alfano and Diane Simmons [11-12] and Gail Crowley, Lisa Rodophele and Mary Beth Costello [13-14].

The top three in the boys' races, in order of finish, were:

Steven O'Brien, Patrick Donagher and Scott Campbell [under five]; Brian Zimmerman, Jason Radevich and Kevin Mantville [5-6]; Christopher Boudreau, Thomas McGovern and Robert Ierardi [7-8]; Paul Riley, Robert Alfano and Kevin O'Brien [9-10]; Michael Alfano, Edward Flynn and Joseph Barnes [11-12] and Timothy McGrath, Joseph McCarthy and Thomas Logue [13-14].

62 NQHS Students Named To Foreign Language Society

Sixty-two North Quincy High School students were inducted into the Foreign Language Honor Society in a ceremony in the media center of the new wing prior to the end of the school year.

Students elected to the society have all studied one or more of the five foreign languages offered at NQHS for a minimum of three years and have maintained a high level of achievement throughout that time. Many are also active in the various foreign language clubs. Nancy Kelly, a French teacher, is sponsor of the society.

Peter Chrisom, NQHS principal, and Gerald Lyons, acting vice principal, addressed the students and foreign language teachers on the importance of a second language in today's world.

The newly elected members were presented with certificates of achievement which were lettered by the art department, working under the direction of Henry Pelletier.

The new members and the languages they are concentrating in are:

French: Laurie Adams, Constance Behm, Patricia Bourne, Alicia Burns, Laurene Curran, Nancy Curtin, Joanna Dawson, Jean Duddy, Joseph Feeney, John Gorczyca, Clare Hurley, James Kyranos, Cheryl Lineman, Eileen Mackey, Anne McDonald, Hope Paulson, Lydia Robinson, Carolyn Schultz, Jill Soddeck, David Yee.

Spanish: Caroline Bradley, Debra Busquets, Nancy Brubaker, John Casey, David Cavanaugh, Christine Collins, William Dailey, James Dodd, Barbara Doherty, Elizabeth Grant, Theresa Hannon, Joanne Koutoukis, Nancy Lowe, Susan Maginnis, Laura Marcotullio, Sharon Mayer, Anne McDonald, Eileen McKenna, James Meehan, Kathleen Meehan, Jane Monahan, Lisa Nickerson, Sara Poole, Mary Schiarizzi, Christine Tedeschi, Christopher Valli, Paul Vitagliano, Kristin Williams.

German: Paul Anastas, Stephen Gorrill, John McNamara, Glenn Zinkus.

Italian: Jean Duddy, Anthony Camillo, Diane DeBlasi, Steve Mastrorilli, Tina Pasquariello, Paula Stohlberg, Kenneth Watt, Andrea Zaffiro.

Latin: Stephen Danckert, Mary Harrington, Michael Ricciuti, Maureen Shuley.

CERTIFICATE OF MERIT in Spanish is presented Mary Harrington by Peter Chrisom, principal of NQHS, while Nancy Kelly [center], sponsor of the Foreign Language Honor Society, looks on. Certificates were given to 62 North Quincy High students on their induction to the society.

Robert Sheridan Receives M.D. Degree At B.U.

Robert L. Sheridan, son of Mr. and Mrs. Sylvester Sheridan of Pine St., Wollaston, was recently awarded an M.D. degree by the Boston University School of Medicine.

Dr. Sheridan graduated cum laude and also won the Job E. Fuchs Scholarship award for excellence in patient care. He had previously been awarded his undergraduate degree from Boston University, where he was a member of Phi Betta Kappa.

He will soon begin a residency in surgery at Madigan Army Medical Center in Tacoma, Wash.

Springwood Services, Inc.
"all about rugs"
Cleaning, Repairs, Sales, Services
848-8282
240 Ivory Street, Braintree
Member - New England Institute of Rug Cleaning

Frank Yeomans, Jr. Receives Yale Degree

Frank E. Yeomans Jr., son of Mr. and Mrs. Frank E. Yeomans of Wollaston, received a Doctor of Philosophy degree from Yale University at recent commencement exercises.

Yeomans is a graduate of North Quincy High School and Harvard College.

His studies have included two years at the University of Paris and the Ecole Normale Superieur in Paris, France.

He is continuing his studies at Yale Medical School in the field of psychology.

4 Residents Awarded Degrees At Bunker Hill College

Four Quincy residents were awarded associate degrees from Bunker Hill Community College at commencement exercises held at Hynes Auditorium in Boston.

Quincy graduates are Maureen Ennis, 60 Henry St., Wayne P. MacDonald, 33 Amesbury St., Robert E. Weikel, 121 Edwin St., all of North Quincy, and Joyce S. Abbott, 284 Farrington St., Wollaston.

BRA-WEY FLORIST
94 Washington St.
Weymouth
337-0288 337-0289

NOTICE
The Quincy Sun
1372 HANCOCK ST., QUINCY SQ.
Office
Will Be Closed On Saturdays During July and August.
Newscarriers Should Pay Their Bills Monday thru Friday.

We're Helping You Celebrate
The 4th of July
(5th, 6th and thereafter, too!)
NEW INTEREST RATE
Effective July 1, We will Pay
5½% Per Annum
ON ALL REGULAR ACCOUNTS!
That's right! A real firecracker for the Fourth of July. Now you can save and make a zinger 5½% on your interest. On this Regular Account you may have your money instantly when you or your family need it.
*No Minimum Deposit *No Waiting *No Penalties
Today, being able to withdraw instantly is a family necessity. Save and Earn!
Ask About Our
8 YR. BONUS SAVINGS PLAN
Offers: 6% per annum for the first four years
6½% for the next four years
on any amount saved regularly - even as little as $5.00 a month.
Colonial Federal Savings
and Loan Association of Quincy
Every Account is Federally Insured with the F.S.L.I.C.
15 Beach Street Wollaston
801 Washington Street East Weymouth (Next to Angelo's Supermarket)
802 S. Franklin Street Holbrook (Next to Angelo's Supermarket)
Wareham Cranberry Plaza - Rt. 6

Arts/Entertainment

Nite Out At The Races For Seniors Aug. 15

Reservations for the annual "Nite Out At The Races" sponsored by the Quincy Council on Aging, will be accepted beginning July 2 at 9 a.m. in the Council on Aging Office, 1 Cliveden St., Quincy Center.

Mrs. Marion Andrews, executive director, announces that the "Nite Out" will be held Aug. 15 at the Foxboro Raceway. As only a limited amount of tickets are available, these will be issued on a first-come, first-serve basis. No telephone reservations will be accepted.

The price, $10 includes a full course meal, clubhouse reservations, programs and transportation. Further information may be obtained from the Council on Aging Office.

Michael Dowling Exhibit At Main Library

Michael Dowling of Wollaston will exhibit his oil paintings, mostly scenic, in the Main Hall Gallery of the Thomas Crane Public Library, beginning July 10 and continuing through Aug. 13.

Michael began his early training with Carmen Ungar also of Wollaston. He went on to Boston University School of Visual Arts, receiving his Masters in Fine Arts about six weeks ago. His thesis work was shown in the B.U. Art Gallery.

Boston University has two of his paintings in its permanent collection, and Boston College High has five. Also a number of his paintings are privately owned. He has exhibited several times in the Scituate Arts Festival. About three years ago he had his first one man show at Bette's Rolls Royce.

CITY COUNCIL CHAMBER walls are adorned with three of seven prints loaned by the new owners of Sherry's Restaurant. The prints include pictures of the three Presidents born in Norfolk County, John F. Kennedy, John Adams and John Quincy Adams, and a print of the Adams' Birthplaces. From left, Francis Palmer of Sherry's, City Councillor Leo J. Kelly, Robert Palmer of Sherry's, Mayor Tobin and City Clerk John Gillis.

[Quincy Sun Photo by Steve Grochowski]

Owners Of Sherry's Loan Historic Pictures To City For Council Chamber

The owners of Sherry's have loaned seven historic pictures to the city to be displayed in the City Council's chambers.

Francis, Robert and Thomas Palmer, owners of the Southern Artery restaurant, donated the pictures "out of the patriotism we have for our city—the city we live and work in," according to Francis Palmer.

Noting the historic value of the pictures, Robert Palmer said "They're part of the city. They belong here (in City Hall)."

The three brothers recently assumed ownership of Sherry's, formerly known as Peter's Landing and decided City Hall would be an appropriate place for the pictures, which had been hanging in the restaurant for many years.

The pictures include old photos of the Dorothy Quincy House and Adams Mansion, prints of the Adams birthplaces, and John and John Quincy Adams, a photo of President John Kennedy, and an 1840 etching of the First Parish Church. Also loaned, but not yet hanging in the council chambers, is a 19th century print of the West Quincy blast furnace.

City Councillor Leo J. Kelly, who arranged the loan of the pictures, said he was "very pleased" with the Palmer brothers' gesture and said "they really dress up the chambers."

Also appearing soon on the walls of the council chamber will be portraits of former mayors and councilors, Kelly said.

The portraits of Kennedy and the two Adamses commemorate the fact that Norfolk County is the only county in the nation which has been the birthplace of three presidents, Kelly said. John and John Quincy Adams were born in Quincy, of course, while Kennedy was born in Brookline.

Deputy Sheriff's Annual Clambake Set For July 15

The Norfolk County Honorary Deputy Sheriffs Association will hold its fourth annual clambake on Sunday, July 15.

The clambake, at Romuva Park at 71 Claremont Ave., Brockton, will be from 11 a.m. to dusk. Children and adults are invited.

The adult menu includes lobster, clam chowder, corn on the cob, clams, charcoal-broiled half chicken, tomatoes and cucumbers, potato chips, watermelon, rolls and coffee.

The children's menu includes hot dogs, hamburgers, drinks, ice cream and cotton candy. Children's tickets are $1.

A full day of events for both adults and children are planned. For ticket information, call 472-9391 or 472-8619.

Free Initialing
With Purchase Of
Luggage And
Leather Goods
JASON'S MUSIC AND LUGGAGE
1514 HANCOCK ST., QUINCY 773-2089

Order of Sons of Italy
120 Quarry Street, Quincy
LAS VEGAS NIGHT
FRIDAY, JULY 13, 7 P.M.-MIDNIGHT
DONATION $1.00
For Entrance and Door Prize

CHINA STAR
Visit Our Downstairs "Star Lounge"
JULY SPECIAL
DISCO DANCING
Every Wednesday & Thursday Night
Featuring
The Music Machine
Lunch Specials Daily 11:30-3
Banquet Facilities Accommodating 135
105 Sea St., Quincy
TAKE OUT ORDERS
471-2255

DUTTON'S RESTAURANT
Featuring the Finest In New England Cooking
LUNCHEON
11 A.M. to 4 P.M.
DINNER
4 P.M. to 10 P.M.
ACCOMMODATIONS FOR
Bowling Banquets
Retirement Parties - Showers
Weddings & Anniversaries
Entertainment Nightly at the Fireside Lounge
FOR RESERVATIONS
Call: 471-1623, 471-5540
125 SEA ST. QUINCY 471-1623
DUTTON'S

Island Seafood Restaurant
Our Own Homemade SEAFOOD CHOWDER
Serving
FRESH FISH
Scrod Sole
Scallops Clams
Smelts Swordfish
Shrimp Haddock
Seafood Platter
Your choice of Broiled or Fried
Everyday Special
Open Breakfast - Everyday Except Sunday
HOURS:
Mon. - Sat. 6 a.m. - 9 p.m.
TAKEOUT ORDERS
FAST SERVICE
308 Quincy Ave.
CALL: 773-9854

NEWSCARRIERS WANTED
Here's a chance to earn extra money by building a Quincy Sun home delivery route.
Telephone: 471-3100

From A Diary

'Tin Cans And Other Ships' Quincy Architect's Story Of World War II

By PETER BARNICLE

"Everybody has his own story about what he was doing during World War II, and this is mine," Joseph A. Donahue says in explaining how he came to write "Tin Cans and Other Ships" [Christopher House: North Quincy].

Donahue, who lives in Squantum and is a successful architect with offices in Quincy, served a good part of the war aboard the destroyer Niblack as a gunner's mate on North Atlantic convoys and later in the Mediterranean.

In the last months of the war he was assigned to the cruiser Oklahoma City attached to Admiral Halsey's Task Force 38 in the Pacific.

All during the war Donahue faithfully kept a diary, a form of recreation the Navy frowned on.

"I don't think I was the only one on the ship who kept a diary," he said. "If I had been called on it I don't know what I would have done. Perhaps I would have been court-martialed.

"But, on the ship I was on they probably would have said 'let's tear it up and forget about it.' Destroyers are pretty informal. I'm sure some of the officers saw me taking photographs once in a while. They ignored that, too."

After the war Donahue attended the Boston Architectural Center and went to work for architectural firms in the area. In 1958 he became a registered architect and set up his own firm.

Among the buildings he designed in the Quincy area are the new Quincy District Court, the Quincy Nursing Home, McGrath Hwy., the Ross Parking Garage, North Quincy Public Library and the seniors housing project at 80 Clay St.

For 30 years the old war diary lay in a bookcase while he devoted himself to his career.

"Back about three years ago I dragged it out one night," he said. "I had forgotten a lot of things I had written, but just reading them over in the diary brought them to mind more vividly. It occurred to me that there were a lot of other guys who had served in the Navy whose memories had dimmed over the years. A good many of them. I thought, would get a kick out of recalling some of the ships they had served with and some of the ships that had served in the same theaters of the war."

With this in mind he set about embellishing the diary. He researched the war to fill in some of the "big picture" and contacted the Navy and former shipmates.

"It was like eating peanuts, once I got started I couldn't stop," he said. "I'm not much for television. I prefer to read or write."

Donahue, a graduate of Brighton High School, joined the Navy on Dec. 12, 1941, five days after Pearl Harbor, and was aboard the Oklahome City when she steamed into Tokyo Bay after the Japanese surrender.

With the aid of his diary Donahue has been able to vividly recall cold, mountainous seas of the North Atlantic during the Niblack's convoy duty between the United States, Canada, and the British Isles.

He also recalls the days ashore in Northern Ireland [where he made it a point to look up relatives] and in Scotland where he had one of those fleeting moments all servicemen remember.

He participated in the North African landings and later was at Sicily and at Salerno, Anzio and Malta under heavy attack from German U-boats and German aircraft.

In addition to the exploits of the Niblack he includes the names and positions of dozens of other warships, both American and British, which were in the formations.

In May 1944, while on duty in the Mediterranean, the Niblack and the destroyer Ludlow were attacked by a U-boat. In the ensuing encounter their depth charges forced the U-960 to the surface and a number of the crew was captured.

Among the prisoners was the submarine's commander, Capt. Guenther Heinrich, now living in retirement in Hamburg, West Germany.

Donahue has been in touch with the Niblack's wartime commander, Capt. Roy R. Conner, now living in Santa Barbara, Calif. Conner, the author said, has suggested a reunion of the crew.

Donahue said he has already located more than 50 members of the crew and hopes to have them get together in Bath, Me., where the ship was built, or in Boston, where it was commissioned.

As an added touch he is going to invite Capt. Heinrich.

"I don't think there would be any animosity. The war is long over. After all they were doing their thing and we were doing ours."

After months in the Mediterranean and a visit home, Donahue was transferred to the Pacific theater and a cruiser.

Donahue said he has no intention of embarking on a literary career.

"That's it as far as I'm concerned," he said.

Donahue is married to the former Frances Cerub of Westport, Ct. They have five children, Paul, 30, of Braintree with Microsonics in Weymouth; Patricia, 29, of Marblehead, a Delta Airlines stewardess; Brian, 25, associated with his father; and the twins, Sean and Judith, 16, students at North Quincy High School.

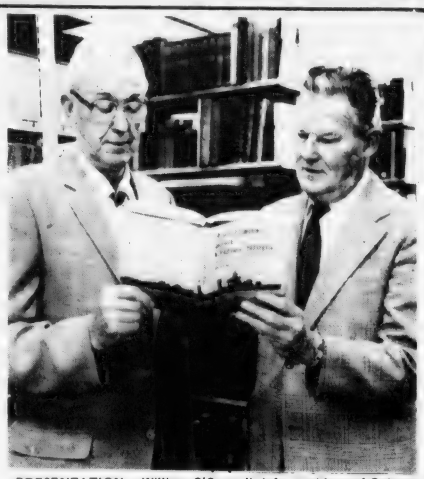

PRESENTATION -- William O'Connell, left, president of Quincy Historical Society, accepts copy of "Tin Cans and Other Ships" from Quincy author Joseph Donahue. The book, based on Donahue's World War II diary, will be added to the Society's collection.

[Quincy Sun Photo by Steve Grochowski]

Six Quincy Residents Awarded Degrees At Curry

Six Quincy residents graduated from Curry College, Milton, at the recent commencement.

Susan Yvette Bernard, 195 Burgin Pkwy, Quincy, a newscaster with WITS, received her bachelor of arts degree in communications, magna cum laude.

Patricia Bianca Curto, 63 Hall Pl., West Quincy, and Elizabeth Ann Dowling, 2 Pope St., North Quincy, were awarded bachelor's degrees, cum laude, in elementary education. Miss Curto also received a moderate special needs teacher training certificate.

Jeanne Marie Buonopane, 75 Hall Pl., West Quincy, received her degree in psychology, and Denise Claire Burke, 83 Gardiner St., West Quincy, was awarded a bachelor's degree in sociology.

Christine Marie Jones, 79 Rawson Rd., Wollaston, received as associate of science degree in nursing.

HN Library To Close Through July 6

The Houghs Neck Branch of the Thomas Crane Public Library, 1186 Sea St., will be closed for vacation through July 6.

It will reopen July 9-20, close July 23-August 3, for vacation, and reopen August 6, for the remainder of the summer.

4 Residents Awarded Brown University Degrees

Four Quincy residents were among those awarded degrees at Brown University's recent 211th commencement.

Awarded advanced degrees were Quilda S. Macedo, daughter of Mr. and Mrs. Olque M. Macedo of 130 Russel St., North Quincy, who received an A.M. degree in Portuguese and Brazilian studies; William K. Stevens, son of Mr. and Mrs. Donald Stevens of 15 Estabrook Rd., Wollaston, Ph.D. in applied mathematics; and Christopher M. Toy, son of Mr. and Mrs. Alfred Toy of 79 Roberts St., South Quincy, M.A.T. degree in social sciences.

James S. Timmins, son of Mrs. Mary T. Timmins of 196 Hamilton Ave., Montclair, received an A.B. in mathematics and economics. Active in intramural athletics, he was also a member of the Bruin Club and the Brown-Providence Recreation Program.

CONCERNED ABOUT EMPLOYMENT?
GUARANTEE YOUR FUTURE AT
QUINCY Junior * College
Day and Evening Courses and Programs
Phone: Dean H. Saluti 786-8777
* 98+% of graduates transfer or enter employment

ARRANGE.
If you never had a safe deposit box before then reserve one now. Everyone has deeds, insurance papers, wills, collections etc. . . . even if they don't have jewels or cash. Rental isn't much more than $1 a month.
milton co-operative bank
East Milton Square 698-0660

Save Your Energy with FEDDERS
HIGH EFFICIENCY AIR CONDITIONERS
"BUY WHERE THEY SPECIALIZE"
KUSTOM TV
95 PARKINGWAY QUINCY
471-2800
NEXT TO PARKING GARAGE

Business News/Real Estate

Frederick Sullivan Elected Old Colony Bank V.P.

FREDERICK R. SULLIVAN

Frederick R. Sullivan, treasurer of the Quincy Center Business and Professional Association, was recently elected vice president of the Old Colony Bank and Trust Company of Norfolk County, an affiliate of the First National Bank of Boston.

A resident of Holbrook, Sullivan joined Old Colony Bank in 1977 as an assistant vice president. He had been employed by The First National Bank of Boston where he held various positions.

He is a graduate of Holy Cross, where he received his B.A. degree, and he also attended Rutgers University Stonier Graduate School.

Sullivan is a member of the American Institute of Banking-Bank Officer Association in Boston.

Also a member of the Financial Advisory Committee for Downtown Quincy Redevelopment in 1977, he is a member of the Quincy Rotary Club.

SCHOLARSHIP AWARD -- Francis X. McCauley, president of the Presidential Cooperative Bank, presents the fourth annual $500 George F. O'Brien Scholarship to Michael Connolly of Quincy High School, who will attend Babson College where he will major in accounting. Looking on [from the left] are QHS Principal Lloyd Hill, Mrs. Elaine O'Brien and Patricia Toland, vice chairwoman of the School Committee.

Walsh & Sons Awarded $455,858 Contract

Patrick F. Walsh and Sons, Inc., of 1159 Hancock St., was recently awarded a $455,858 contract by the MBTA for improvements on the Boston College "Green Line".

The contract, authorized by the MBTA board of directors, will be the second 'T' contract undertaken by the Quincy contractors recently. The company also completed construction of a maintenance facility for the Light Rail Vehicles at the Boston College-Lake Street terminal. This $1,002,000 facility was dedicated on May 23.

Gail Morse Completes Savings Bank School

Gail F. Morse, assistant treasurer of the Quincy Savings Bank, was graduated recently from the School of Savings Banking conducted by the Savings Banks Association of Massachusetts.

Charles A. Pearce, president of the QSB and chairman of the National Association of Mutual Savings Banks, gave the commencement address in the Sea Crest Hotel and Motor Inn, Falmouth.

He summed up the purpose of the school in charging the students to combine what they have learned with their own initiative to the betterment of their communities, their banks and their careers.

Albert Vasile Textbook Being Used By Harvard

"Speak With Confidence," a widely selling textbook by Albert J. Vasile of North Central Ave., Wollaston, was recently adopted for use by Harvard University.

The book, published by Winthrop Publishers, Cambridge, has gone through three printings and is being used in colleges in 35 states plus Tokyo, Singapore, Australia and South Africa.

Vasile, an associate professor of communications at Bunker Hill Community College, Charlestown, has just completed writing a second edition of the text to be published next fall.

New additions to the book include sections on "Speaking Into a Microphone" and "Talking on the Telephone".

A member of the founding faculty of Bunker Hill Community College, he is a speech consultant to the Federal Government and private industry. Vasile and his wife, Evelyn, have two sons, Albert J., and Walter B.

Howard Johnson Dividend

Howard Johnson Company has declared a regular quarterly dividend of 11 cents per share.

The dividend is payable July 31 to all stockholders of record at the close of business on July 13.

Est. 1957

NTV

Tel [617] 773-1818

TRIFONE REALTY

Business Brokers • Appraisals

Investments

30 CHESTNUT STREET, QUINCY, MA 02169

American Real Estate

wishes to list, advertise and market your real estate.

For service please call brokers:

Frank Bellotti Frank Cammarata

328-0832

QUINCY CENTER

Commercial Building

FOR SALE OR LEASE

15,000 square feet street floor, consisting of stores, offices, warehouse and rear loading. 7 modern apartments second floor. 2 steam boilers, oil fired, ideal for business-owner occupant. First floor to be vacant September 15, 1979.

For Further Information, Contact

FLAVIN & FLAVIN, REALTORS

Exclusive Agent

479-1000

Our sign means 'Sold' in any language

When you're ready to sell your home, our sign really does speak the language of quick results.

We put a lot behind it, starting with our affiliation with more than 2,000 Homes For Living real estate offices throughout the United States, Canada and the Caribbean.

And our Homes For Living magazine with pictures, descriptions and prices, reaches buyers here and those moving in from out of town. They represent one-third of all home sales.

So whether you're selling or buying, put our sign to work for you. It speaks your kind of language. Tout de suite! Pronto! Fast!

Call us today.

MEMBER HOMES FOR LIVING Network

Tullish & Clancy

REAL ESTATE

Call 773-7300

15 Foster St., Quincy Sq.

"We Sell America" ... Right Here in Quincy!

For Home Delivery Call 471-3100

The Quincy Sun

STEVE McKINNON

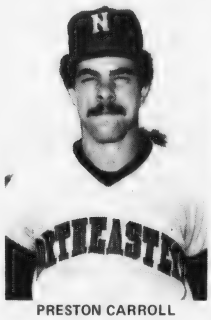

PRESTON CARROLL

MIKE KELLY

Sports

Central Girls Edge Atlantic For Capture City Title

The Central Junior High girls' track team edged Atlantic, 36-31, to win the city-wide championship as Point, Broad Meadows and Sterling finished well behind last week in the city-wide meet at Veterans' Memorial Stadium.

During the regular season Central also had edged Atlantic by five points.

Once again it was Central's domination of the field events which gave it the city crown as it outscored Atlantic, 24-2, in these events. Atlantic had outscored the champions, 29-12, in the running events. Sparking Atlantic, coached by Ron Adams and Theresa Hughes, in the varsity meet were karen Lindenfelzer, Deidre Donovan, Laura Coughlin and Martha Donaghue, who won the one-lap relay and set a school record for the third time, finishing in 44.70. These girls have never lost a relay race.

Lindenfelzer also won the 440, Donovan took third in the 100 and fourth in the high jump and Donaghue finished a close second in the hurdles with an excellent 7.0 timing. She finished her season with four wins and one second. Donaghue and Donovan tied for most points over the regular season with 38½ points apiece.

Also excelling for Atlantic were Linda Kennedy, Kathy McCarthy, Erin Horrigan and Ann Gorczyca, who combined to take third in the two-lap relay. Kennedy also was second in the mile, giving her four wins and a second for the season. McCarthy took fourth in the 100 and shot put and Horrigan took second in the 880.

In the junior varsity championships Central also dominated the field events to edge Atlantic, 42-40, after Atlantic had taken a 37-20 edge in the running events.

Maria McGurl, Cathie Burke, Sue Ann Sterin, Patti Markham, Patti Salton and Cheryl LeBlanc all won for Atlantic, with McGurl winning the hurdles in 7.69, Burke winning the mile and Sterin taking an impressive win in the 880. Markham, Salton, LeBlanc and McGurl teamed up to win their fifth consecutive relay and finish unbeaten.

Other scorers for Atlantic were Mary Ellen Timmins, second in the 880; Markham, second in the 100; Amanda Mujica, fourth in the mile; McGurl (only a 7th grader), fourth in the high jump; Coughlin, third in the 100; Salton, third in the shot and Jean Ward, Ellen DeLuca, Mujica and Susan O'Brien, third in the two-lap relay.

Carroll, Kelly, McKinnon

Northeastern University Continues Quincy Look

The Northeastern University baseball teams for years have featured a number of Quincy and North Quincy players and this spring was no exception as outfielder Preston Carroll of Quincy and pitcher Mike Kelly and catcher Steve McKinnon of North played with the Huskies.

In the past as many as seven Quincy and North players were on the roster.

This year both McKinnon and Kelly were injured for a good part of the season and never had a chance to play to their promising potentials.

A senior accounting major, McKinnon was used only sparingly as a pinch hitter and he may be eligible to play in his fifth year at the five-year cooperative education school.

Hampered all year by nagging injuries, Kelly was able o pitch only three innings in two games, but he allowed only two hits and one earned run in that time for a 3.00 ERA. He is a junior physical education major.

Carroll, meanwhile, performed much better than anyone expected. After making a name as one of the Husky football team's finest safety men, he took to catching flies this spring in center field almost without error. He was not charged with an error until the 23rd game of a 26-game schedule.

While his fielding was consistent, his big bat had many opposing pitchers shaking in their spikes. His 44 total bases and three home runs were second on the team and he was tied for the lead in doubles with four.

"Preston can be one of the greatest outfielders in the area," said Coach Tinker Connelly of the junior physical education major. "He has exceptional speed, is an excellent fly catcher and has good power to compliment his defensive ability." Carroll is currently starring for the Quincy Bay Mariners of the South Coastal League.

He was a three-sport star at Quincy High, lettering in football, basketball and baseball. He captained the football team in his senior year. He won his first baseball letter at NU this year.

Kelly played both baseball and basketball at North Quincy High, while McKinnon was a Suburban League all-star catcher and a Boston Globe All-Scholastic. Kelly earned his third baseball letter at NU and McKinnon earned his fourth.

Golf Instructions

Golf instruction will begin the week of July 3 at several of the city's playgrounds. City Recreation Director Charles Alongi announces the summer schedule:

Monday—Fenno St., 1 to 2:30 p.m. and Pond St., 2:30 to 4 p.m. Tuesday—Perkins, 9 to 10:30 a.m.; Beechwood Knoll, 10:30 a.m. to noon; Snug Harbor, 1 to 2:30 p.m. and Labreque, 2:30 to 4 p.m. Wednesday—Shea Rink, 1 to 2:30 p.m. and Kincaide, 2:30 to 4 p.m. Thursday—Bishop, 9 to 10:30 a.m.; Squantum, 10:30 to noon; O'Rourke, 1 to 2:30 p.m. and Forbes Hill, 2:30 to 4 p.m. Friday—Fore River, 1 to 2:30 p.m. and Elm St., 2:30 to 4 p.m.

Business or Pleasure
Dollar Can
Save You Money
DOLLAR RENT-A-CAR SYSTEMS
18.95 per day
100 FREE Miles
VOLARE OR SIMILAR TYPE CAR
For Reservations and Information Call:
479-5032
QUINCY
MOST MAJOR CREDIT CARDS ACCEPTED

COLMAN'S SPORTING GOODS
Largest Athletic Footwear Dealer in New England
Wilson Bata NIKE Converse Spot-bilt PONY PUMA adidas PRO-Keds
Everything In Sports Footwear
•165 DIFFERENT MODELS
•WOMEN'S SIZES AND STYLES
•BASEBALL SHOES
•RUBBER CLEATS
•EVERY SPORT
Lowest Prices
COLMAN'S SPORTING GOODS
1030 HANCOCK ST. QUINCY
AMERICAN EXPRESS VISA
MON.—FRI. 9-9
FREE STORESIDE PARKING

● *Track*

Atlantic Wins Boys Jayvee Championship

Mark Conroy's Atlantic Junior High boys' junior varsity track team won the city-wide championship last week, outscoring Central, 65-51. Broad Meadows had 10 points, Sterling three and Point failed to score.

For Atlantic Mark Balzarini and John DeLappe finished 1-2 in the hurdles, Olavo Macedo and Paul Egan were 2-3 in the 100, Barry Higgins won the 440, Ken MacDonald and Fazal Rashid were 1-4 in the 880, Dan Johnson and Bob McDaniel were 2-3 in the mile, MacDonald, Colin MacLeod and Macedo were 1-3-4 in the long jump, Brian Ellis won the high jump, Balzarini and Nick Gelsomini were 2-3 in the shot put and the two-lap relay team of Higgins, Rashid, McDaniel and Johnson won.

In their final regular season meet the Atlantic jayvees rolled over Broad Meadows, 73-7, with Bob Varnado winning the hurdles, Egan the 100, Higgins the 440, Rashid the 880, Johnson the mile, Balzarini the shot and McLeod the long jump. Also winning were the one-lap relay team of John Tamburi, Varnado, Jim White and Dean Christensen and the two-lap team of Ed Tasney, Mike Costa, Johnson and Higgins.

Boating, Sailing Program

Registration for the Quincy Park-Recreation Board summer boating and sailing program will be held Tuesday, July 3, 9 a.m. to 4 p.m. at the William F. Ryan boating facility on Black's Creek.

Classes in rowing, sailing and canoeing will be offered Monday through Friday, 9 a.m. to 4 p.m., starting July 5. Classes are open to children ages 8-16 who pass a qualifying swim test.

Adult instruction will be provided by appointment on weekdays between 4 and 8 p.m.

In addition there will be adult and family recreational sailing available Saturdays from 10 a.m. to 4 p.m., and Sundays from noon to 6 p.m.

The fleet consists of 10 Widgeon sailboats, eight fibreglass rowboats and six canoes. Registration fees for the eight week program are $1.50 for children, $2.50 for adults and $5 for families.

Sterling Takes Baseball Crown

Ed Miller's Sterling Junior High baseball team won the city championship with an 11-4 win over Point to finish with a 6-1 record. Broad Meadows had a chance to tie for the title but lost its final game to end with a 5-2 mark.

Tom Richards drove in four runs for Sterling with a single and double in the fourth and fifth innings. Glen Oriola was the winning pitcher, striking out four and not issuing a walk.

SQUANTUM SENIOR CITIZENS bowling league presented awards to top bowlers at first annual luncheon at The Hollow restaurant, Quincy. Officers of the club and award winners are, from left [seated] Ethel Lawless, Leon MacIntyre, president of the club, and Doris Longmire. Standing are Robert LeBlanc, John Chase, Albert Googins, vice president and chairman of bowling; Alice McCarron, club secretary; Alice LeBlanc and George McCarron.

[Quincy Sun Photo by Steve Grochowski]

Squantum Seniors Bowling League Presents Awards

The Squantum Senior Citizens Bowling League held its first annual luncheon at the Hollow Restaurant, Quincy, with 33 members attending.

Following the luncheon, Albert Googins, vice president and founder of the league, presented gifts to the following bowlers:

Doris Longmire, ladies' high string with a score of 95; Alice LeBlanc, ladies' high three string, 269; Ethel Lawless, ladies' low three, 114; Robert LeBlanc, men's high single, 122; George McCarron, high three string, 291; and John Chase, men's low three, 144.

Swimming Instruction Schedule For Beaches

The Recreation Department has announced its schedule for the first two weeks of swimming instructions at local beaches from July 3 to 15.

Registration for instruction will be held on Tuesday, July 3 from 11:30 a.m. to 5 p.m. There will be no classes on Wednesday, July 4.

Thursday, July 5: beach hours are 8 a.m. to noon. Non-swimmers I, 11 a.m., non-swimmers II, 11:30 a.m., beginners I, 10 a.m., beginners II, 10:30 a.m., advanced beginners, 9:30 a.m., intermediate I, 9 a.m., intermediate II, 8:30 a.m., swimmers, 8 a.m., advanced life saving, 8 a.m.

Friday, July 6: Beach hours 8 a.m. to 1 p.m. Non-swimmers I, noon., non-swimmers II, 12:30 p.m., beginners I, 11 a.m., beginners II, 11:30 a.m. Advanced beginners, 10:30 a.m. Intermediate I, 10 a.m., Intermediate II, 10:30 a.m., Basic rescue and water safety 8 a.m. Advanced life saving, 8:45 a.m., Swimmers, 8 a.m.

Monday, July 9: Beach hours 9 a.m. to 2 p.m. Non-swimmers I, 1 p.m., Non-swimmers II, 1:30 p.m., beginners I, 9 a.m., beginners II, 9:30 a.m., advanced beginners, 12:30 p.m., intermediate I, 10 a.m., intermediate II, 10:30 a.m., swimmers, 11:45 a.m., basic rescue and water safety, 11:45 a.m., advanced life saving 11 a.m.

Tuesday, July 10: Beach hours 10 a.m. to 3 p.m. Non-swimmers I, 2 p.m., non-swimmers II, 2:30 p.m., beginners I, 10 a.m., beginners II, 10:30 a.m., advanced beginners, 1:30 p.m., intermediate I, 11 a.m., intermediate II, 11:30 a.p., swimmer, 12:45 p.m., basic rescue and water safety, 12:45 p.m., advanced life saving, noon.

Wednesday, July 11: Beach hours, 11 a.m. to 4 p.m., nonswimmers I, 11 a.m., non-swimmers II, 11:30 a.m., beginners I, 3 p.m., beginners II, 3:30 p.m., advanced beginners, 2:30 p.m., intermediate, noon, intermediate II, 12:30 p.m., swimmers, 1:45 p.m., basic rescue and water safety, 1:45 p.m., advanced life saving 1 p.m.

Thursday, July 12: Beach hours 11:30 a.m. to 4:30 p.m. Non-swimmers I, 11:30 a.m., non-swimmers II, noon, beginners I, 3:30 p.m., beginners II, 4 p.m., advanced beginners, 3 p.m., intermediate I, 12:30 p.m., intermediate II, 1 p.m., swimmers, 2:15 p.m., basic rescue and water safety, 2:15 p.m., advanced life saving, 1:30 p.m.

Friday, July 13: Beach hours, noon to 5 p.m. Non-swimmers I, noon, non-swimmers II, 12:30 p.m., beginners I, 4 p.m., beginners II, 4:30 p.m., advanced beginners, 3:30 p.m., intermediate I, 1 p.m., intermediate II, 1:30 p.m., swimmers, 2 p.m., basic rescue and water safety, 2 p.m., advanced life saving, 2:45 p.m.

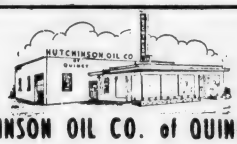

HUTCHINSON OIL CO. of QUINCY, INC.

261 Quincy Ave., Quincy, 472-5930

Quincy Sun

NEWSCARRIERS

Wanted

Call 471-3100

or Apply In Person

The Quincy Sun

1372 Hancock Street

Quincy Square

FLEAS

ANTS

TERMITES?

10 YEAR GUARANTEE ON TERMITE CONTROL

ALL WORK GUARANTEED

RELIABLE PEST CONTROL

10 Whiting St., Hingham CALL 749-7146

Wollaston Faces Weymouth

Morrisette, Quincy To Clash Friday Night

The Morrisette Legion baseball team, which took a 5-1 Zone 6 record into Monday's big game with Weymouth (5-1) will host Quincy Friday night at 8 at Adams Field.

Tuesday night at 8 Morrisette takes on Milton at Adams and next Wednesday will be home to Braintree (5-1) at 8 at Adams in another critical game.

Quincy, with a 1-5 mark, after facing Morrisette Friday night, will meet Wollaston Monday at 8 at Adams and will play at Randolph Wednesday at 6.

Wollaston (2-5-1) will host Weymouth Sunday at 8 at Adams and will meet Quincy Monday.

Morrisette rebounded from its only loss to bomb Holbrook, 13-1, last Friday night at Holbrook as Paul O'Toole pitched a two-hitter and Dave King, batting .733, went three for three and drove in five runs to spark a 14-hit attack.

O'Toole was making his first Zone 6 start after blanking Taunton, 4-0, in an exhibition game.

King, one of the top batters for North Quincy's Suburban League champions this spring, drove in the winning runs in the first inning with a triple to left for two runs.

Morrisette scored a run in the third on King's RBI single following a single by Bob Biagini, who had three hits, and a walk to Harry Donaghue. In the sixth Don Perdios drove in a run with a long triple and two more runs scored with Kevin Howlett's single was misplayed into four bases. Morrisette made a runaway of the game with seven runs in the seventh on six hits, King adding his fourth and fifth RBI with a bases-loaded single. Perdios followed with a two-run double, Fran Donovan blooped a double into right and Biagini finished it off with a two-run homer.

Earlier in the week Canton shocked Morrisette, 6-5, for its first win in four years over the Quincy team. Canton jumped off to a 5-1 lead with an exhibition of base running which gave Biagini, one of the premier catchers in the league, fits.

"I didn't expect them to run like that and I don't think Bob expected it, either," said Coach Ray Cattaneo. "They pulled a surprise double steal which helped them score four runs in the fifth. Every year we get beat in a game like this and losses like this hurt you."

Morrisette tied the game with three runs in the fifth and one in the sixth.

In the fifth Biagini reached on an error, Donaghue walked and Bill O'Connell drove both in with a double. Bill Deitsch singled O'Connell to third from where he scored on a throwing error while Deitsch attempted to steal second. A fast double play prevented further scoring. In the sixth Howlett blasted a ground rule double over the 385-foot mark in left center field at Adams, Donovan reached on a fielders choice, stole second and scored on pinch hitter Gary Earle's single.

Canton won it with a run in the top of the seventh.

Braintree defeated Quincy, 8-4, Friday, as Kevin Kirkland shut down a three-run Quincy rally in the third which cut Braintree's lead to 5-4, and blanked Quincy the rest of the way.

Trailing, 5-0, Quincy scored a run in the second when Ron Prezioso tripled to deep center and scored when the relay throw bounced off his arm.

In the third Quincy scored three times when John Costigan, Steve Healy, Dave Nagle and relief pitcher Greg Madden all singled and Prezioso walked to force in a run and Kirkland took over. He gave up the third run of the inning on a grounder. He later gave up two singles to Nagle and a double to Dean Prescott but avoided further trouble and his mates gave him three insurance runs.

Earlier in the week Quincy had dropped a 7-4 decision to Weymouth. Prezioso had three hits and Pat Ennis added two for Quincy. Prezioso drove in a run in the second, he scored the second run when he tripled and scored on Rich King's single. Chris Petrillo walked with the bases loaded for the final run.

Darkness may have prevented Wollaston from taking its third win Friday. Wollaston took a 4-3 lead in the seventh but the game had to be called and the score reverted back to the sixth and a 3-3 tie with Canton.

Paul McConville, in his first Legion start, pitched 5 2 3innings, giving up five hits and three runs. Jim Travers drove in two runs with a home run.

Wollaston had been bashed by Hingham, 14-1, after defeating Randolph, 6-3, for its second win.

Bob Lindenfelzer pitched fine ball for Wollaston against Randolph, striking out nine. John Cavanaugh had the key hit, a two-run single with the bases loaded. Glenn Segalla made several good catches in right field.

Road Race Saturday To Benefit MDA

Quincy runners are invited to compete in a 5.3 mile road race to be held Saturday, July 7 in Weymouth to aid the Muscular Dystrophy Association.

Runners will gather at Bridge and Neck Sts., across from St. Jerome's Church, in North Weymouth at 10 a.m.

Advance registration is $3.50 paid in person at St. Jerome's Church, Friday, July 6, from noon to 4 p.m. Runners can also register the day of the race beginning at 9 a.m. in front of St. Jerome's by paying a $5 entrance fee.

The race is open to every one over 14 years old. Participants will compete for six first place trophies for the fastest male and female in each of three age divisions. Division I: ages 14-18; Division II: 19-35; and Division III: 36 and older. Ribbons will be presented to the second and third place winners.

Race organizer James O'Connor of Weymouth said "More than 100 runners are expected to participate. We hope to raise $500 to help people who have muscle-wasting diseases."

Local businesses supporting the race include: Harborlight Mall, Weymouth; Remick's of Quincy; Hancock Bank and Trust Co., Quincy; Hay Printers, Weymouth; and McDonald's, Weymouth.

Proceeds of the race will provide programs of research and medical services benefiting people in the South Shore area who have any of the 38 diseases MDA covers.

Raindate is July 14.

For more information call 843-2797.

O'Neill, McCaffrey FB Winners

Priscilla O'Neill and Quentin McCaffrey shot low gross of 42 in the weekly Mixed Scotch Foursome at Furnace Brook Golf Club.

Amy Stearns and Tony Spinello shot low net of 30, Barbara Spinello and Ed O'Neill shot 33 and Pat Cugini and Jeffy Petruccelli and Dot Smith and Mario Serafini shot 34s.

Save Gas and Money ... shop locally.

AUTO BOAT
Burning a Lot of Gas?
A Carburetor Tune-up or Repair can save you Time and Money.
Starters also repaired.
Evening appointments at your convenience
A & J AUTO - MARINE
479-5961 QUINCY 472-3994

COLMAN'S SPORTING GOODS
YOUR ACTION CENTER
Men's Women's Athletic Clothing for All Sports
● SHORTS ● SHIRTS ● SOCKS
● WARM-UP SUITS ● SNEAKERS
T-SHIRTS All Colors, All Sizes
Men's, Women's Windbreaker
Jog-A-Lite Safety Vests, Sashes, Bands
Lee LEVI'S JEANS
Slight Irreg. 11.99 UP
SWIM SUITS
HEAD SPEEDO
Colman's Low Price 8.99 UP
TENNIS Outfits for Women
•Dresses
•Skirts
•Shorts by Court Casual
•Adidas
•Ladies Tennis T's 3.99 up
Now is the time for best selection of
SUMMER GAMES
•Pitchbacks •Croquet •Tracball
•Frisbees •Badminton •Air Mats
•Horseshoes •Tetherball •Soccer
•Volleyball •Pool Floats •Canoes
You name it, Colman's has it!
COLMAN'S SPORTING GOODS
1030 HANCOCK ST QUINCY
AMERICAN EXPRESS Cards Welcome
master charge
VISA
MON—FRI 9-9
SAT 9-5:30
FREE STORESIDE PARKING

● *St. John's League*

Riley & Rielly Rebound To Win Championship

Riley & Rielly bounced back from an opening game loss to win the St. John's Little League championship with two straight wins over Alpine Restaurant in the playoff series.

Alpine had won the opener, 8-6, with Al Martel pitching well and also collecting two home runs and a double. Steve Cigliano had three hits and Bobby Volpe hit a home run. For Riley & Rielly Danny Morris hit two home runs, John Cacciatore had a home and double, Dean Vanelli a homer, and Bob Flynn two hits. Joe Zaccheo caught a fine game and Don Perry pitched well in defeat.

R & R came back to bomb Alpine, 19-2, with winning pitcher Morris striking out 11 and not walking a batter. He also had three hits, Don Parry had two, Vanelli collected four including a homer, Jimmy Sturgeon had two including a homer and Scott Flaherty played well at second base. For Alpine Steve Spadorcia had three hits and played strong defense and Jimmy Burke did some excellent relief pitching in his first appearance on the mound.

R & R won the clincher, 8-7, with Flynn driving in the winning run with a single following Cacciatore's double. Morris had a homer and Sturgeon led off the game with a home run. Zaccheo played well behind the plate. Joe Cipriano ran the team for Coach Bob Cahill.

For Alpine Martel pitched well, Tony Koury hit a home run and played solid defense, Kevin Capabiandri had three hits, Cigliano and Volpe played well in the field.

● *Triple A League*

A.L. All-Stars Score 3 In 9th To Top Nationals

In the recent Triple A League all-star game the American League scored three runs in the ninth to top the Nationals, 11-8, with David Zuroms and Joe Ciardi pitching for the winners and Pat Hennessey and John Reinhardt for the losers.

Ciardi had two doubles and a single for Americans, Steve Walker had a single and double, Mark Campbell and Phil Wallace doubles, Jimmy Locke two singles, Tom Bille and Brian Ostiguy singles. Ostiguy, Bille and Ciardi made superb defensive plays. For the Nationals Hennessey had a home run and triple, Kevin Shurtleff, Tom Elsmore, Jerry Martin and Jeff Meehan doubles, Brian Silk three singles and John Reney, Reinhardt and Tim McCarthy singles. McCarthy made several great catches.

The rosters:

NATIONAL LEAGUE - Lou Sandonato, Kevin Shurtleff, Brian Wilk and Jerry Martin, Braves; John Reinhardt, Jeff Meehan, Mike Doherty and Harry Lymberopoulos, Dodgers; Tim McCarthy, Mike Ainsley, Bobby Reynolds and Steven McNamara, Mets; Pat Hennessey, Tom Elsmore, John Reney and Scott Noonan, Pirates; Coaches were Warren Heffernan, Wayne Elsmore, Stan Yanorsky and Joe Timcoe.

AMERICAN LEAGUE Brian Ostiguy, Richard Kelley, David Zuroms and Robbie Steen, Indians; Bob Reidy, Mark Campbell, Phil Wallace and Ed Fleming, Tigers; Sean Toland, Tom Bille, Jimmy Locke and Bobby Drury, Yankees; Steve Walker, Pat Faherty, Joe Ciardi and George Smart, White Sox. Coaches were Bob Maimaron, Tom Bille, Rich DiPietro and Ralph Freeman.

● *Babe Ruth*

Golden Defeats Barry's, Elks

Golden Print defeated Barry's Deli, 8-3, in the Babe Ruth League, with John Balzano the winning pitcher.

Golden broke a 3-3 tie with three runs in the fifth inning and added two in the sixth. Balzano, who pitched five-hit ball, had three hits and Brian Reale, Sean Martin and Bobby Ready had two each. For Barry's Frank Reynolds had two hits and Dave Morrocco, Chris Baker and Mike Marshall one apiece.

Golden also walloped the Elks, 14-7, scoring seven runs in the second inning. Reale was the winning pitcher. It was his fourth win. Martin had three hits, Reale two and Jeff Timberlake, Bobby Ready, Mike Hassey, Balzano and John Toland one each. Reale and Martin had triples. For the Elks Dean Zoia had three hits, Tommy Heffernan two and Steve Pecevich and David Cuervals one each.

In earlier games:

Houghs Neck leads the Quincy Babe Ruth League's American League with a 9-4 record, while the Police Club leads the National League with a 10-4 mark.

Houghs Neck edged Granite City Electric, 3-2, Monday with Marty McLoughlin edging Scott Mele in a fine pitching duel. Houghs Neck scored all its runs in the first and Granite City scored both runs in the third. It was McLoughlin's pitching debut and he pitched five-hit ball, struck out six and walked only one. He also was on base three times with a hit and two walks. Scott Matthews and Dan Dunn drove in the HN runs. Mele allowed only six hits and Bob Mudge had a long triple.

HN also edged Morrisette, 3-1, with Dan Dunn pitching a two-hitter to improve his record to 5-0. He struck out six and walked four. Mike Sullivan was the hard luck loser. McLoughlin had two hits and Matthews, Ross Connerty and Dunn drove in the runs.

The VFW blasted the Police Club, 9-3, with Mike Cullen the winner. Jack Brown's homer paced the VFW to its sixth win in a row. Cullen struck out 10 to remain unbeaten. Brown and Steve Hogan had two hits each and Eric Swanson, Bob Grant and Jim Jaehnig had one apiece. The Police Club was paced by Mike Morris with three hits, Chris Dracchio with two and Jim Bandera and Mark Baker with one each.

VFW walloped Fireman, 8-2, with winning pitcher Mike Kurey scattering seven hits. Jean Pillard's key hits in the first and sixth innings drove in five runs. Hogan, Brown and Kurey added singles. Mike Miller and Bill McBerney had two hits apiece, each having a triple and single, while Eames, Scolaro and Graham had other hits for the Firemen. Miller played strong defense at shortstop.

Houghs Neck blanked the Elks, 5-0, behind the three-hit pitching of Tom O'Connor, Scott Matthews and Steve Sacchetti had two hits apiece for HN and Chris Matthews played another excellent game at first base.

SPORTS FANS!

I BET YOU DIDN'T KNOW

Brought To You
By ROBERT COLMAN

Here's a baseball oddity ... You'd think having a .400 hitter would help a team, but did you know that no major league team ever won a pennant when one of their regular players hit over .400!... Since 1900, there have been 13 times when a big league player hit over .400 for the season – and on each of those 13 occasions, the team with a .400 hitter failed to finish first... Any manager would welcome a .400 hitter, yet so far, all of them have been jinxes as far as winning a pennant is concerned.

* * *

Here's an interesting baseball question for you... What member of baseball's Hall of Fame struck out every time he came to bat one season?... The answer is Sandy Koufax... During the 1955 season, Sandy came to bat 12 times during the year – and struck out all 12 times.

* * *

Who would you say was the youngest person ever to lead a major league in home runs at the end of any season?... Answer is Tony Conigliaro who won the home run title of the American League in 1965 at the age of 20, and thereby became the youngest homer champ in big league history.

* * *

I bet you didn't know... That Colman's has everything to make your summer fun more fun! Whatever your sport or pastime... Fishing, golf, tennis, swimming, camping, baseball, jogging, water skiing, summer games... You will find just what you need at Colman's. And, at Colman's low, low prices. Free storeside parking for your convenience.

COLMAN'S SPORTING GOODS

1630 Hancock St.

Harvey's Veterans Fishing Day Set For July 11

Harvey's Salt Water Fishing Club will hold its 18th annual Veterans Day fishing expedition Wednesday, July 11, leaving Hurley's Wharf, Houghs Neck, at 10 a.m. for four hours of fishing.

Sixty veterans from the Soldiers Home in Chelsea and 30 amputees from the Brockton VA Hospital will be taken in about 20 boats escorted by Coast Guard, Registry and Quincy Police boats.

They will return at 2 p.m. for a flag-raising by Boy Scout Charles Leuchte and the National Anthem sung by David Carbonneau, plus a roast beef dinner with all the fixings.

Veterans Day Chairman is Frank Locke.

The maximum recorded life span of a trout is 41 years.

● *Girls Softball*

C Team In High Gear

St. Joseph's Girls C softball team continued to roll Sunday when it defeated St. John's B, 9-4, with Tricia Travers the winning pitcher. Janine LaFleur and Tricia Travers hit home runs, while Joyce McLaughlin was three for four. Cathy Leonard, St. John's pitcher, made several fine fielding plays.

Last week St. Joseph's C had bombed St. John's B, 25-4, blasting 27 hits while winning pitcher McLaughlin kept 12 hits well scattered. Mary Thibodeau contributed five hits including a grand slam homer. Linda DiGusto and Janine LaFleur also hit home runs. LaFleur, McLaughlin and Mary Travers all had four hits and Lorri Overby had three.

Earlier the C team had topped St. John's A, 11-5, with LaFleur the winning pitcher.

LaFleur pitched a two-hitter to lead the C team to its 18th win in a row over the last two seasons. She also had four hits including two triples in five trips to the plate. Mary Travers, Margaret McBride and Mary Thibodeau had two hits each. Travers and Joyce McLaughlin played excellent defense.

The C team romped over St. Joseph's B, 25-2, with LaFleur again the winner. It was the first game for the B team, last year's Division II winner. The team is sponsored by Beacon Sports and coached by Anne McBride and Gladys DiPietro, assisted by Randy DiPietro and Don White. Returning from last year are karen Corliss, Carla DiTullio, Margaret Fahey, Pattie and Kathy McBride, Debbie and Robin Lewis, Beth and Kristin Fitzgerald and Tracy White. Newcomers are Rosann DiPietro, Janice and Joan Sullivan, Theresa Roberts and Caryn Lewis.

St. Joseph's B rebounded with a vengeance as it outclassed Sacred Heart by a record score of 62-5, scoring 16 runs in the first 12 in the second and 22 in the third. Corliss was the winning pitcher with a seven-hitter.

St. Joseph's had an unbelievable 63 hits, led by Fahey's nine hits including a home run. Beth Fitzgerald hit three home runs, Pattie McBride and DiPietro had seven hits each including a homer and Corliss went six for eight. White made several fine catches in the outfield and had three hits. Also contributing to the win were Robin Lewis with a grand slam homer, Caryn Lewis with a homer, Debbie Lewis, Roberts, Kathy McBride, Janice and Joan Sullivan and DiTullio with two hits each.

The B team made it two wins in a row with a nine-inning 10-9 squeaker over St. Joseph's D. Corliss again was the winning pitcher and had two hits. Beth Fitzgerald, Pattie McBride, DiPietro had three hits each and all starred on defense. Mary Ricciarelli and Margie Kerins had three hits each for the D team.

QYHA Plans Scholarship Fund

Quincy Youth Hockey Association president Ed Holt announces the formation of an annual QYH scholarship fund for present and former members of the association.

Six awards of $500 each will be disbursed on a lottery basis on Sept. 3, at the Quincy Youth Arena.

Applicants must be high school graduates about to attend or already attending a post secondary school. Applications and further details can be obtained from QYH secretary Lorraine Rooney or committee members Bill Lewis, Tom Schofield and David Tenney. Application deadline is Sept. 1.

SUBSCRIPTION FORM

FILL OUT THIS SUBSCRIPTION BLANK AND MAIL

The Quincy Sun

1372 HANCOCK ST., QUINCY, MA 02169

NAME _____

STREET _____

CITY _____ STATE _____ ZIP CODE _____

CHECK ONE BOX IN EACH COLUMN

[ ] 1 YEAR SUBSCRIPTION $ 5.00
[ ] 2 YEAR SUBSCRIPTION $ 7.50 [ ] CHECK ENCLOSED
[ ] 3 YEAR SUBSCRIPTION $10.00 [ ] PLEASE BILL ME
[ ] OUT OF STATE (1 YEAR) $ 6.50

Save Gas and Money ... shop locally.

● *Babe Ruth International*

South Boston, Quincy Co-op Setting The Pace

South Boston Savings leads the International Babe Ruth League's American League with a 6-3 record and Quincy Co-op leads the Nationals with the same mark.

South Boston outslugged Millard, 9-8, with Dave Clifford getting the win. Kenny Wright had a home run and five RBI for South Boston and Rich Gilmore went three for four. James Riley had two doubles for Millard.

South Boston walloped Quincy Co-Op, 10-2, with Bobby Flynn the winner. Wright had a home run. Willie Schumaker had a double and single and Leo Higgins had a double and single. Paul Leonard was two for four for Quincy.

NFPA bombed Tuff-Kote, 25-9, with John Spencer the winning pitcher. For the winners John Bursey had a grand slam homer and drove in six runs, Dave Fanara had a triple, double and two singles and Darrin DeCoste drove in three runs. Larry Kelly had a home run for Tuff-Kote.

Quincy Co-Op blasted Tuff-Kote, 14-0, with winning pitcher Gary Connolly pitching no-hit ball for five innings. Jim Mullin had a doubl Steve Turner two hits and Gerry Connolly had a double and single.

Quincy Co-Op topped NFPA, 11-8, with winning pitcher Gary Connolly striking out 14, including nine in a row at one time. Mullin had a homer and triple, Connolly three hits and Johnny Ward two. For NFPA Paul McCabe and DeCoste had two hits each.

Quincy Savings walloped Owens A. C., 17-7, with Paul Leonard the winning pitcher. Bobby Leonard and Dave Hickey were outstanding on defense.

AMERICAN LEAGUE

	W	L
So. Boston Savings	6	3
Owens A. C.	5	3
Quincy Savings	4	4
Millard Metal	2	6

NATIONAL LEAGUE

Quincy Co-Op	6	3
Tuff-Kote	4	4
K. of C.	3	4
NFPA	3	6

● *South Suburban Softball*

Paddock, A's Division Pacers

The Paddock Cafe leads Division 1 and the A's pace Division 2 in the South Suburban Softball League with 12-2 records.

In the last set of games the A's split with Division 2 runnerup Pirates, the A's winning, 12-3, and the Pirates 7-6; King's topped the Aces, 9-6, but the Aces rebounded, 12-2; the Tigers edged Gull Point, 9-8; the Warriors took two from the Spartans, 15-8 and 17-8; The Spoilers swept the Indians, 7-0 and 11-10, and the Koch Club won two from Watts Labs, 17-5 and 9-8.

Pam Meany Wins Youth Classic Medal

Pam Meany of the host club won the medal in last week's local qualifying round for the 1979 Insurance Youth Classic at the Braintree Golf Club.

Pam shot an even par round of 72 as did Paul Jepsen of the Leo J. Martin Club, who lost the medal on the first playoff hole. Joining these two in the state finals at Greenfield Country Club on July 19 and 20 will be Ken Whalley (74) of Colonial and Bob O'Brien (77) of South Shore. O'Brien defeated Brad Cartwright (77) of Wollaston on the third extra hole. Cartwright is the the first alternate. Al Ragg (80) of Scituate the second and David Bluestein (80) of Wollaston the third.

Leaders from the state finals will go on to the national championships Aug. 3-7 at Ann Arbor, Mich. It is the final stage of the tournament that the juniors will be paired with stars from the PGA tour, including Masters champion Fuzzy Zoller and the 1978 Open champion Andy North.

This ye r's qualifying tourney was sponsored by the Hurley Insurance Agency of Quincy.

In addition to qualifying for the main event, there was fun competition in the following age groups:

Seniors (15-17), Pamy Meaney, Braintree, medalist, and Paul Jepsen, Leo Martin, runnerup; juniors (13-14), Ted Wheeler, Wollaston, medalist, and Jim Ward, Cohasset, runnerup; junior-juniors (12 and under) Jeff Hartwell, Cohasset, medalist, and Matthew Glennon, Cohasset, runnerup.

DiCarlo, Leone K. Of C. Tourney Winners

Sully DiCarlo shot an 82 for low gross for members in the North Quincy K. of C. golf tournament at Pocasset Country Club. Carl Leone, Jr., shot a 78 for low gross among guests. Both won a pro golf bag.

Two buses were used to transport 60 golfers. After the golf there was a steak dinner at the K. of C. Hall and other prizes were awa. ded after the dinner.

Scanlan, Hayes Win B.C. High Most Valuable Player Awards

Jim Scanlan of Quincy, goalie and senior co-captain of the Boston College High School varsity hockey team, was awarded the Most Valuable Player award at the recent awards night.

Jim was goalie of the freshman and junior varsity teams and in his junior year he was named starting goalie on the varsity.

He began his hockey career in the Quincy Youth Hockey program and played on several all-star teams, during which time he received several awards. He will be attending Stonehill College and will try out for the hockey team there.

Junior Bobby Hayes of Quincy was awarded the Gannon Trophy, an undergraduate Most Valuable Player award. He was junior co-captain.

Hayes, who is a center but also plays wing and defense, was named to the varsity in his junior year. He and Scanlan were named co-captains by Coach Paul Wilson.

Jim and Bobby played together in their Midget years in the Quincy program under Bobby's father, Bob Hayes Sr. Their teams won trophies locally as well as on trips to Canada.

The Unsung Hero Award went to Bob Sullivan of Milton, a graduate of the Milton Youth Hockey programs. Bob, who also is graduating, has been accepted and will be reporting to the Air Force Academy in Colorado Springs, Colo.

Join the Bloodline

LEGAL NOTICE

INVITATION FOR BIDS

CITY OF QUINCY, MASSACHUSETTS
PURCHASING DEPARTMENT
1120 HANCOCK ST., QUINCY, MA 02169

Invites sealed bids/proposals for furnishing and delivering to the City of Quincy:

School Dept.	Re-Bid-Repair and Maintenance of Microscopes and Balances	July 23, 1979 at 10:00 A. M.

Detailed specifications are on file at the office of the Purchasing Agent, 1120 Hancock St., Quincy, MA 02169.

Bids must state exceptions, if any, the delivery date and any allowable discounts.

Firm bid prices will be given first consideration and will be received at the office of the Purchasing Agent until the time and date stated above, at which time and date they will be publicly opened and read.

Bids must be in a sealed envelope. The outside of the sealed envelope is to be clearly marked, "BID ENCLOSED" with time/date of bid call.

The right is reserved to reject any or all bids or to accept any part of a bid or the one deemed best for the City.

Arthur H. Tobin, Mayor
A. A. Roccuzzo, Purchasing Agent

7/5/79

LEGAL NOTICES

COMMONWEALTH OF MASSACHUSETTS
Norfolk, ss. Probate Court

No. 79M0392-D1

VERNA M. DeFRANCO Plaintiff vs. CHRISTOPHER A. DeFRANCO Defendant. Summons by Publication.

To the above-named Defendant:

A complaint has been presented to this Court by your spouse, Verna M. DeFranco, seeking a divorce, restraining order, custody of the minor child, alimony, and support for the minor child.

You are required to serve upon William F. Maloney, Esquire, plaintiff's attorney, whose address is 88 King Street, Dorchester, Ma. 02122, your answer on or before September 5, 1979. If you fail to do so, the Court will proceed to the hearing and adjudication of this action. You are also required to file a copy of your answer in the office of the Register of this Court at Dedham.

Witness, ROBERT M. FORD, Esq., First Judge of said Court at Dedham, June 5, 1979.

THOMAS PATRICK HUGHES,
Register of Probate.

6/21-28 7/5/79

COMMONWEALTH OF MASSACHUSETTS
Norfolk, ss. Probate and Family Court

No. 78F0882-E1
Notice of Fiduciary's Account

To all persons interested in the estate of TERESA DEL LONGO late of Quincy, in said County, deceased.

You are hereby notified pursuant to Mass. R. Civ. P. Rule 72 that the First and Final account of DOROTHY McDONOUGH and JOSEPH CIPOLLA as Executors of the will of said deceased has been presented to said Court for allowance.

If you desire to preserve your right to file an objection to said account, you or your attorney must file a written appearance in said Court at Dedham on or before the 8th day of August, 1979, the return day of this citation. You may upon written request by registered or certified mail to the fiduciary, or to the attorney for the fiduciary, obtain without cost a copy of said account. If you desire to object to any item of said account, you must, in addition to filing a written appearance as aforesaid, file within thirty days after said return day or within such other time as the Court upon motion may order a written statement of each such item together with the grounds for each objection thereto, a copy to be served upon the fiduciary pursuant to Mass. R. Civ. P. Rule 5.

Witness, ROBERT M. FORD, Esquire, First Judge of said Court, this 18th day of June, 1979.

THOMAS PATRICK HUGHES,
Register.

7/5-12-19/79

Save Gas and Money ... shop locally.

LEGAL NOTICES

COMMONWEALTH OF MASSACHUSETTS
Norfolk, ss. Probate and Family Court

No. 79F1637E1
Notice of Appointment

To all persons interested in the estate of VITO BARRESI late of Quincy, in the County of Norfolk and to the Attorney General of said Commonwealth, if required.

A petition has been presented in the above captioned matter of a certain instrument purporting to be the last will of said deceased praying that FELPPA BARRESI of Quincy in the County of Norfolk be appointed executor named in the will without sureties on the bond.

If you desire to object to the allowance of said petition, you or your attorney should file a written appearance in said Court at Dedham on or before ten o'clock in the forenoon on 8/15/79.

Witness, ROBERT M. FORD, Esquire, First Judge of said Court at Dedham, the Twenty-seventh Day of June in the Year of Our Lord One Thousand Nine Hundred and Seventy-nine.

THOMAS PATRICK HUGHES,
Register of Probate.

7/5-12-19/79

COMMONWEALTH OF MASSACHUSETTS
Norfolk, ss. Probate and Family Court

No. 78F2543-G1
Notice of Fiduciary's Account

To all persons interested in the estate of ETTA MAY CANN of Quincy, in said County, a mentally ill person.

You are hereby notified pursuant to Mass. R. Civ. P. Rule 72 that the First and Final account of ROBERT G. CANN as Guardian [the fiduciary] of the property of said ward has been presented to said Court for allowance.

If you desire to preserve your right to file an objection to said account, you or your attorney must file a written appearance in said Court at Dedham on or before the 1st day of August, 1979, the return day of this citation. You may upon written request by registered or certified mail to the fiduciary, or to the attorney for the fiduciary, obtain without cost a copy of said account. If you desire to object to any item of said account, you must, in addition to filing a written appearance as aforesaid, file within thirty days after said return day or within such other time as the Court upon motion may order a written statement of each such item together with the grounds for each objection thereto, a copy to be served upon the fiduciary pursuant to Mass. R. Civ. P. Rule 5.

Witness, ROBERT M. FORD, Esquire, First Judge of said Court, this 21st day of June, 1979.

THOMAS PATRICK HUGHES,
Register

6/28 7/5-12/79

IMPORTED CARS NEED IMPORTED MECHANICS

If you own a Mercedes-Benz, BMW, Porsche, Audi, Fiat, Lancia or Volvo bring it here. All our mechanics learned to work on those cars in Europe. Even before they learned to speak English. So they know more about your car than they can tell you.

We rebuild most foreign car engines.

3A FOREIGN CARS INC.

Route 3A Hingham Shipyard 749-6790

Small Ads... Big Results! CLASSIFIED ADS!

HELP WANTED | HELP WANTED | HELP WANTED | HELP WANTED | HELP WANTED

PAID TRAINING

The Quincy CETA Skills Training Center is offering free training in the Culinary Arts field. If you have always wanted to learn to be a cook, this training will be an excellent opportunity.

All participants will receive an hourly allowance plus transportation reimbursement. The training will begin in September, and is a 22-week program located at the Quincy CETA Skills Training Center.

To be eligible for training, applicants must be a resident of the following communities: Braintree, Cohasset, Hingham, Holbrook, Hull, Milton, Norwell, Quincy, Randolph, Scituate and Weymouth. Also, applicants must have been unemployed for at least 7 days and meet the income guidelines.

Apply at the CETA Unit of the South Shore Job Center, 1433 Hancock Street, Quincy, MA.

Quincy CETA is an Equal Opportunity Employer. Handicapped persons, women, and minorities are encouraged to apply.

Quincy CETA 1073 HANCOCK STREET, 4TH FLOOR QUINCY, MA 02169 An Equal Opportunity Employer

MISCELLANEOUS

Skin Care

Start your Skin Care Program Today! Have a trained Beauty Consultant introduce you to Mary Kay Cosmetics with a complimentary facial. Instruction in correct beauty procedures for yourself and a guest. Call Paula, 472-8545 for an appointment.

8/16

LEGAL NOTICE

CITY OF QUINCY

NOTICE TO CONTRACTORS

Sealed proposals for the sealing of Random and Multiple Cracks where necessary and all work incidental thereto on various streets will be received at the office of the Commissioner of Public Works, Room 206, 55 Sea Street, Quincy, Massachusetts, until 10:30 a.m., Wednesday, July 18, 1979, at which time they will be publicly opened and read.

The contractor to whom the contract may be awarded will be required to appear at this office with the surety offered by him and execute the contract within ten days from the date of the mailing of notice from the Commissioner to the bidder, according to the address given by him that the contract is ready for signature and in case of his failure or neglect so to do, the Commissioner may at his option determine that the bidder has abandoned the contract and thereupon the certified check or bid bond shall become the property of the City of Quincy.

The contractor will be required to give a guarantee of his work and file a bond in an amount acceptable to the City of Quincy for the fulfillment of his guarantee and contract. A certified check or bid bond in the amount of 5% of the face value of the contract shall accompany each bid.

Specifications may be obtained at the office of the Commissioner of Public Works upon deposit of $5.00 for each set, which will be refunded provided they are returned promptly and in good condition.

The right is reserved to reject any or all bids or to accept the bid deemed best for the City.

James J. Ricciuti
Commissioner of Public Works.

7/5/79

APARTMENTS WANTED

Apartment Listings Wanted

St. John's Parish is seeking a listing of available apartments for rent. Also a listing of people needing apartments. Call Norma Gaicia at 479-2492. T.F.

LEGAL NOTICE

COMMONWEALTH OF MASSACHUSETTS
Norfolk, ss. Probate and Family Court

No. 79F1430-A1

To all persons interested in the estate of ERSILIA VIGNONI late of Quincy in said County, deceased.

A petition has been presented to said Court praying that the value of the property of said deceased remaining after the payment of debts, widow's allowance, and charges of administration may be determined by said Court, for reasons more fully set out in said Petition.

If you desire to object thereto you or your attorney should file a written appearance in said Court at Dedham before ten o'clock in the forenoon on Aug. 1, 1979, the return day of this citation.

Witness, ROBERT M. FORD, Esquire, First Judge of said Court, this June 14, 1979.

THOMAS PATRICK HUGHES,
Register.

6/21-28 7/5/79

NOTICE OF PUBLIC SALE

Notice is hereby given that Santino Vitali, d/b/a Tino's Gulf Service, of 1284 Furnace Brook Parkway, Quincy, Massachusetts, shall sell at public sale at 10:30 A.M. on July 19, 1979, a 1971 Kawasaki motorcycle, Vehicle Identification No. A7F26616, Maine Registration No. MC 39260. Said vehicle being sold to satisfy lien acquired under Massachusetts General Laws, Chapter 255, Section 39A.

6/21-28 7/5/79

NEWSCARRIERS WANTED
Here's a chance to earn extra money by building a Quincy Sun home delivery route.
Telephone: 471-3100

FOR RENT

Quincy Rental

5 room apartment, gas heat, walk to MBTA and stores. Prefer adults with no car. Quincy Sun, 1372 Hancock St., Quincy 02169, Box 300.

7/5

LEGAL NOTICE

COMMONWEALTH OF MASSACHUSETTS
Norfolk, ss. Probate and Family Court

No. 91434
Notice of Fiduciary's Account

To all persons interested in the estate of ELIZABETH A. LUFKIN late of Quincy, in said County, deceased, and to the Attorney General of said Commonwealth.

You are hereby notified pursuant to Mass. R. Civ. P. Rule 72 that the Thirty-Eighth account of NEW ENGLAND MERCHANTS NATIONAL BANK and GARDNER P. BABSON as Trustees [the fiduciary] under the will of said deceased for the benefit of Gardner P. Babson and others has been presented to said Court for allowance.

If you desire to preserve your right to file an objection to said account, you or your attorney must file a written appearance in said Court at Dedham on or before the 25th day of July, 1979, the return day of this citation. You may upon written request by registered or certified mail to the fiduciary, or to the attorney for the fiduciary, obtain without cost a copy of said account. If you desire to object to any item of said account, you must, in addition to filing a written appearance as aforesaid, file within thirty days after said return day or within such other time as the Court upon motion may order a written statement of each such item together with the grounds for each objection thereto, a copy to be served upon the fiduciary pursuant to Mass. R. Civ. P. Rule 5.

Witness, ROBERT M. FORD, Esquire, First Judge of said Court, this 11th day of June, 1979.

THOMAS PATRICK HUGHES,
Register.

6/21-28 7/5/79

CIRCULATION DRIVERS
For Wednesday Only
Must Have Own Car

The Quincy Sun
1372 Hancock St., Quincy Sq.
471-3100

Homemakers

Would you like to earn top pay plus mileage for servicing the elderly? Contact Catholic Charites Homemaker Program, 471-5273.

7/19

Ass't Manager Retail Jewelry Store

Opening August 15th, South Shore Plaza, Braintree. Excellent opportunity for individual with retail jewelry experience. Above average starting salary and fringe benefits. Call Mr. Ernest Ross to arrange interview - [617] 999-6214.

7/5

FOR SALE

Leather by Dek

Unique personalized belts, wristbands, buckles, vests, barrettes, handbags, wallets, rings. Custom repairs. Elks Bldg., 1220 Hancock St., Quincy. 7/12

1978 Chevette

2 door Hatchback. Automatic, 19,000 miles, one owner, 2 snow tires on wheels, excellent condition, $3,500. Call 479-0907.

7/5

Dishwasher

Sears, butcher block cutting board, excellent condition, portable $135. Call 479-0907.

7/5

LEGAL NOTICE

SHERIFF'S SALE

COMMONWEALTH OF MASSACHUSETTS
Norfolk,ss. Dedham, May 16, 1979

Seized and taken on execution and will be sold by Public Auction Tuesday the 31st day of July A.D. 1979 at 9:55 o'clock A.M. at the Norfolk Deputy Office at 630 High Street in Dedham in said County of Norfolk, all the right, title and interest which RICHARD A. BENSON had [not exempt by law from attachment or levy on execution] on the 23rd day of March A.D. 1979 at 9 o'clock A.M., the time when the same was seized on execution in and to the following described real estate:

The land with the buildings thereon situated in said Quincy, being Lot No. 33 on a plan recorded with Norfolk Deeds, in Plan Book 40, Plan 1859 and bounded and described as follows:

Northeasterly on land now or formerly of Mary A. Gavin, fifty-six and 5/10 [56.5] feet;

Southeasterly on Lot No. 34 on said plan, one hundred one [101] feet;

Southwesterly on Bay View Street, fifty-five [55] feet; and

Northwesterly on Lot No. 32 on said plan, eighty-seven [87] feet.

Containing 5,170 square feet of land.

William Blake
Deputy Sheriff

6/21-28 7/5/79

Medical Secretary
No Nites/Weekends

Full charge - Solo practice experience in third party billing required. References will be checked. Call for interview, 472-4444.

7/5

INSTRUCTION

Music Lessons

Professional Instruction
DRUM PIANO GUITAR
BRASS REEDS
WOLLASTON MUSIC CENTER
27 Beale St., Wollaston
Call 773-5325 T.F.

LEGAL NOTICE

COMMONWEALTH OF MASSACHUSETTS
Norfolk, ss. Probate and Family Court

No. 79F0621-E1

To all persons interested in the estate of MYRTLE L. McQUINN late of Quincy in said County, deceased, testate.

A petition has been presented to said Court for license to sell at private sale, certain real estate of said deceased, which is situated in Quincy in the County of Norfolk in accordance with the offer set out in said Petition.

If you desire to object thereto you or your attorney should file a written appearance in said Court at Dedham before ten o'clock in the forenoon on July 25, 1979, the return day of this citation.

Witness, ROBERT M. FORD, Esquire, First Judge of said Court, this June 14, 1979.

THOMAS PATRICK HUGHES,
Register.

6/28 7/5-12/79

COMMONWEALTH OF MASSACHUSETTS
Norfolk, ss. Probate and Family Court

No. 78F2030-E1

To all persons interested in the estate of ROBERT J. McWHA late of Quincy in said County, deceased.

A petition has been presented to said Court for license to sell at private sale, public auction, certain real estate of said deceased which is situated in Quincy in the County of Norfolk, in accordance with the offer set out in said petition.

If you desire to object thereto you or your attorney should file a written appearance in said Court at Dedham, before ten o'clock in the forenoon on July 25, 1979, the return day of this citation.

Witness, ROBERT M. FORD, Esquire, First Judge of said Court, this June 21, 1979.

THOMAS PATRICK HUGHES,
Register.

6/28 7/5-12/79

Small Ads... Big Results! CLASSIFIED ADS!

SERVICES OFFERED

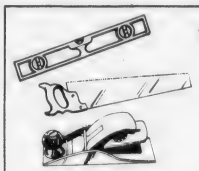

★On The Level★ CARPENTRY

★ Remodeling - Repairs
★ Finish Work - Rough
★ Interior - Exterior

G.J. Penella
479-8842 (After 6:00)

FREE ESTIMATES 8/23

LEGAL NOTICES

COMMONWEALTH OF MASSACHUSETTS
Norfolk, ss. Probate Court

No. 79M0669-S1

NANCY HISAYO STASIO, Plaintiff vs. FRANCIS J. STASIO, Defendant. Summons by Publication.

To the above-named Defendant:

A complaint has been presented to this Court by your spouse, Nancy Hisayo Stasio, seeking separate support, custody of the minor children, restraining order, support for the minor children, alimony, and establish that such living apart from defendant is for justifiable cause on her part.

You are required to serve upon Paul F. Mahoney, Esq., plaintiff's attorney, whose address is 20 Ashburton Place, Boston, Ma. 02108, your answer on or before September 5, 1979. If you fail to do so, the Court will proceed to the hearing and adjudication of this action. You are also required to file a copy of your answer in the office of the Register of this Court at Dedham.

Witness, ROBERT M. FORD, Esq., First Judge of said Court at Dedham, June 5, 1979.

THOMAS PATRICK HUGHES, Register of Probate.

6/21-28 7/5/79

SHERIFF'S SALE

COMMONWEALTH OF MASSACHUSETTS
Norfolk, ss. Dedham, May 3, 1979

Seized and taken on execution and will be sold by Public Auction on Tuesday the 10th day of July A.D. 1979 at 9:55 o'clock A.M. at the Norfolk County Deputy Office at 630 High Street in Dedham in said County of Norfolk, all the right, title and interest which PANTALIS MICHALAKS, DBA HELLAS TEXACO STATION had [not exempt by law from attachment or levy on execution] on the 11th day of April A.D. 1979 at 9 o'clock A.M., the time when same was seized on execution in and to the following described real estate to wit:

A certain parcel of land, situated in Quincy, Norfolk County, Massachusetts, being lots numbered One [1] and Two [2] in Block N, on Narragansett Road, [Description and encumbrances, if any] as shown on a plan dated October 31, 1919, entitled "General Plan of Merrymount, Quincy, Mass., surveyed by Ernest W. Branch, C.E., revised and replotted by Henry Allen Hancox, C.E.", recorded with Norfolk Deeds, Plan Book 93, Plan 4505. Said Lot No. 1 contains five thousand four hundred and thirty-nine [5439] square feet, and said Lot No. 2 contains five thousand [5000] square feet. There is excepted, however, from the premises, hereinbefore described, so much of the Southerly portion thereof [455 square feet, more or less] as has been taken by Municipal or other governmental authorities for the rounding off of the juncture of Samoset Avenue and Narragansett Road.

William Blake
Deputy Sheriff

6/21-28 7/5/79

SERVICES OFFERED

WORKSHOP CAMERA
159 Hancock Street
N.Quincy•328-1660

Morning Afternoon & Evening COURSES
starting all summer long
Basic & Advanced Photography
Black & White Printing
Color Printing
CALL NOW FOR MORE INFORMATION
We carry most photo equipment
Open 10 - 5, Mon. - Sat. 9/6

LEGAL NOTICE

COMMONWEALTH OF MASSACHUSETTS
Norfolk, ss. Probate and Family Court

No. 78F1756-A1

To all persons interested in the estate of MARY G. SCIBILIO late of Quincy in said County, deceased, testate.

A petition has been presented to said Court for license to sell at private sale, certain real estate of said deceased, which is situated in Quincy in the County of Norfolk, in accordance with the offer set out in said Petition.

If you desire to object thereto you or your attorney should file a written appearance in said Court at Dedham before ten o'clock in the forenoon on August 8, 1979, the return day of this citation.

Witness, ROBERT M. FORD, Esquire, First Judge of said Court, this June 19, 1979.

THOMAS PATRICK HUGHES, Register.

6/28 7/5-12/79

SERVICES OFFERED

1st Mortgage
2nd Mortgage
Improvement Loans
Personal Loans
See... WEYMOUTH SAVINGS BANK 337-2700

"The Only Bank You Will Ever Need"

Shekinah Cleaners

We can handle any cleaning problem, large or small, in your home or office.

- Rug Shampoo - House cleaning
- Floors - Free Estimates

We don't stand behind a reputation, we're building one.
20% discount with this Ad.
Steve & Candy Macomber
472-0084 7/5

Custom Iron Railings

Dress up your steps and make them safe. Also home burglar guards. Call for Free estimate. 773-9159. 8/16

Oriental Rugs

Restore life into them. Expert washing, repairing, dyeing. 35 years experience. Free pick-up, delivery. Mr. Khouri, 961-3122, 479-8303. 7/12

Upholstering

Slip covers, re-upholstering. Quality work at Low prices. All work guaranteed. Please call 471-2538. 7/12

Baxter's

Landscape service, maintenance and planting design, 843-5673, Braintree, Mass. 8/30

Save Gas and Money ... shop locally.

Oil Burners Cleaned

$22.50+ parts which includes efficiency testing, new oil burners installed $240.00+ tax. Call Wollaston Fuel Service, 773-3443. 8/2

Mobile Dee-Jay

The Mobile Dee-Jay Top 40 Disco, Rock or oldies. Call Paul 773-8066 after 6 p.m. 8/2

Portraits

Portraits [stylized pencil drawings] from photos. Logos, Graphics for private business. Cartooning a specialty. Paul Theodore, 889-3065 after 4:00 p.m. 7/26

Quinn General Contracting

Remodeling: Kitchens, bathrooms, family rooms, tile installation, repair. Painting: Exterior and Interior. Landscaping: Trees pruned and removed, yards cleaned, bushes maintained. Moving: Serving Mass. Call 848-4042 for FREE Estimate. 7/12

SERVICES OFFERED

ART FLOOR CO., INC.
create the Mood with...
LINOLEUM & TILE
KENTILE® AMTICO ® ARMSTRONG CONGOLEUM
SOLD and INSTALLED
HARDWOOD FLOORS, LAID
REFINISHED by our SPECIALISTS
Complete Line of Ceramic Tile ®
328-6970 carpeting
115 Sagamore St., NORTH QUINCY

Vacuum Cleaner Repairs
FREE Pick-Up And Delivery
SALES AND SERVICE
HOOVER EUREKA
Joe Palumbo's
HANCOCK TIRE & APPLIANCE
115 Franklin St. - So. Quincy
472-1710 T.F

Keys Made

Locksmith on Duty
GRANITE CITY HARDWARE
86 Washington St., Quincy
479-5454 T.F.

HOME OWNERS RATES ARE LOWER: If you have a basic Homeowner's policy for $25,000 and are paying more than $110.00 a year, call 479-4242 at once. Rutstein Insurance Agency. T.F.

Sparky's Appliance Service

Repairs on washers, dryers, dishwashers, ranges, disposals. 773-3724. 7/19

Hall For Hire

Weddings - showers - meetings - banquets. Elks Home, 1220 Hancock St., Quincy.
472-2223 T.F.

Mover

Household and office. No job too small or large. Reasonable and Insured. Call Wayne, 963-0569. 8/30

Hall For Rent

North Quincy K. of C. Building, 5 Hollis Ave. For information please call
328-0087 T.F.

INDEX FOR CLASSIFIED

CIRCLE ONE

- Services
- For Sale
- Autos
- Boats
- For Rent
- Help Wanted
- Pets, Livestock
- Lost and Found
- Real Estate for Sale
- Real Estate Wanted
- Miscellaneous
- Work Wanted
- Antiques
- Coins and Stamps
- Rest Homes
- Instruction

The Quincy Sun

MAIL TO: QUINCY SUN, 1372 Hancock St., Quincy 02169
PAYABLE IN ADVANCE. Cash must accompany order

Enclosed is _____ for the following ad to run ___ times

COPY: _____

_____

_____

_____

Single Rate: $2.75 for one week, up to 20 words, 5¢ each additional word.
Contract Rates: $2.50 per week, up to 20 words for three or more insertions of the same ad.
10 Consecutive issues $2.25 per week
No refund will be made at this contract rate in the event of cancellation.
Deadline: Tuesday, noon.
Please include your phone number in ad.

Big Rush On Locking Gas Caps

(Cont'd from Page 1)

An employee in the auto department at Sears Roebuck and Co., 1591 Hancock St., Quincy Center, said "quite a few" of those persons seeking the locking caps say they've lost gas through siphoning.

But, Quincy Police Captain Paul Nestor said only three siphoning complaints had been received by the Police Department at last check.

Nestor had several tips for persons worried about having their gas siphoned:

- Park your car in an open, well-lit place, where siphoners can be easily seen.
- If you park in a garage, back in or park near the wall, so the tank is tough to get to.
- The surest method to prevent siphoning is to buy a locking gas cap.

Lots of people have been trying to do just that.

Bob's Auto Parts has sold about 100 caps in the last 10 days, said Merideth, who said the store was getting 30 to 40 calls a day asking about them.

"We have some, but all the popular models are out," he said.

Scott Paine, of General Auto Supply, 415 Washington St., Quincy Point, said that store had sold about 60 locking caps a week for the last two or three weeks.

The Sears employee said the store's last shipment of 50 or 60 caps had sold out in less than a week.

He called the demand "unbelievable...we can't keep them in stock."

The demand hasn't driven up the price yet, the retailers said.

Martin claimed most of his caps sold for between $6 and $8. That's been the price since this April, before the gas crunch hit in earnest, he said. The caps sold for $7 or $8 dollars at General Auto Supply and about $5 at Sears when they're in stock, employees there said.

"If I had a million, I could sell them all," Martin said.

USS Quincy Reunion

Men who served aboard the USS Quincy will hold a reunion Sept. 14-16, at the Catamaran Hotel, San Diego, Calif.

The weekend will include the showing of films the USS Quincy participated in during World War II.

Al Levesque, 46 Foster St., Pawtucket, R.I., is chairman of the reunion committee. Reservations must be made by Aug. 15.

Grossman Interested In Office Complex, Civic Center

(Cont'd from Page 1)

franchise, is being planned by Sage Motor Hotels of Boston, whose president, Robert Sage, said it would take 2½ years through the planning and building stages.

Meanwhile, the acquisition of federal funds is looming larger and larger in the Quincy development picture.

Tobin said he has learned that the city may also be eligible for an Urban Development Action Grant (UDAG) to renovate the Ross Parking Garage at a cost of $150,000 to $175,000.

And he displayed early this week a five-foot long computer printout from Cong. Brian J. Donnelly (D-Boston) containing a list of 125 possible grants for which Quincy meets eligibility criteria.

Tobin said that Judy Cullen, a new member of the Planning Department, has been named to pursue the economic development funds available, except for Community Development Block Grants.

Appropriately, Miss Cullen is federally funded herself, with her salary as a member of the Planning Department coming from the Community Development Block Grant.

Gasoline Situation Getting Better

(Cont'd from Page 1)

state set-aside reserve, Traknis said. This is the five percent of every company's gasoline which the state purchases before it is distributed to dealers. The gas is then sold directly to dealers in regions where it is needed most.

Up to 8000 gallons from this reserve was delivered to each station which promised to stay open over the weekend.

How long does 8000 gallons last?

"I pumped 1,500 gallons in an hour and a half," one station operator told Traknis at a meeting last week. "Last year that was a whole day's sale."

Seven stations in Quincy applied for and received the extra gas, Traknis said.

According to LaHive, eight stations in the city were open at various times over the weekend, two more than over the previous weekend.

Traknis' prediction was that the availability of gas for the Fourth would be "probably the same" as last weekend. Noting the arrival of the emergency allocations and the regular July allocations for most stations, he said "they've got the gasoline now."

While he expects the situation to become progressively better for the rest of the summer, Traknis said it's still too early to tell if the worst is over. The end of July and the end of August, just before Labor Day, are potential trouble spots, he said.

There will be no improvement unless drivers continue to conserve fuel, Traknis said. People have to realize "it will be a long, slow process, taking many, many, many months," before the amount of gas available is back to past levels, he added.

On the Fourth, as before, motorists looking for an open gas station can call the Police Department at 479-1212. The department is keeping track of hours for all the city's stations.

By BERNIE O'DONNELL

MDC Beefs Up Safety Plans At Beaches

Commissioner Guy A. Carbone has announced plans to increase safety and sanitary measures this summer at Wollaston Beach and other MDC facilities, which are expected to face a rising demand due to the energy crisis.

Efforts are being made to enforce strictly the rule against possession or consumption of alcoholic beverages on any MDC park, beach or reservation, except by special permit.

Carbone said two-man car patrols and increased two-man foot patrols have been introduced by MDC police to provide greater visibility and mobility in enforcement of the rule.

Animals may be brought on the reservations only if they are restrained by a leash no longer than seven feet. They must be accompanied by a person and cannot be tied and left unattended.

Litter laws, which call for a fine of $100, also will be strictly enforced.

FREE WITH $250 DEPOSIT

YOUR CHOICE

Pewter Bracelet

100% Solid Pewter "On-the-Cuff" Bracelet handsomely engraved in flowing script design with the three initials of your choice. This is our way of saying "Thank you" for your patronage and confidence. Add $250 to a new or existing account and the bracelet is yours. One per customer or account. Allow seven days for engraving. Gift Boxed. Sterling-like finish.

Man's Wallet

A delightful wallet made of exclusive Skai Suede. Includes a full length pocket for business cards and a removable snap closure section for credit cards.

Granite Your co-operative Bank

440 HANCOCK ST., NO. QUINCY 773-8100
100 GRANITE ST., QUINCY CNTR. 471-3900

All Deposits Insured In Full - Safe Deposit Boxes Available

"Where old friends meet"

Sherry's

579 SOUTHERN ARTERY
QUINCY • 472-2845

Special Tuesday Nite
PRIME RIB $6.95

Thursday Nite Special
SEA FOOD CASSEROLE $4.99

Friday & Saturday Special
PRIME RIB $6.95

OPEN 7 DAYS FOR LUNCH & DINNER

HAPPY HOUR
4 - 7

Entertainment Nitely in the Lounge "American Light"

Thomas Crane Public Library
40 Washington St.
Quincy, Ma. 02169

The Quincy Sun

Vol. 11 No. 41 | Thursday, July 12, 1979 | 10¢

Togetherness . . .

AT FORE RIVER FIELD, Quincy Point, George Douglas, 8 [left], and Carmen Oliver, 7, gave their all in the three-legged race during the holiday festivities. They overtook their fallen competitors but failed to place.

[Quincy Sun Photo by Steve Grochowski]

FAA, 4 Communities

Jet Noise Compromise Summit Set

By TOM HENSHAW

Representatives of the Federal Aviation Administration (FAA), Boston, Quincy and three other towns are scheduled to meet Thursday, July 19, to see if they can reach a compromise in the long dispute over airplane noise that has gone on for more than a year.

Federal Judge David Nelson urged Tuesday that the meeting be held before he rules on a petition by Quincy, Milton and Hull to intervene in a suit brought by Boston to force aircraft taking off from Logan Airport to use a route other than one over South Boston.

One of the alternative routes would take the departing planes over Quincy, the 180-degree heading that raised such a ruckus in Squantum and Wollaston last summer when the change in routes was made without consulting the residents of Quincy.

"Intervenor means that you become a party to the suit, that you participate in the trial and cross-examine witnesses to protect your own interests," explained Thomas Bracken, attorney for the Committee Against Airplane Noise (CAAN).

Organizations from Quincy, Milton and Hull were present at Tuesday's hearing and a representative of Hingham sat in as an observer even though that town is not officially an intervenor. Hingham will also be represented at the July 19 meeting.

Meanwhile, Bernice Mader, chairman of CAAN, said her committee is preparing a letter to the FAA demanding that aircraft departing from Logan Airport use routes that take them out over the ocean.

"They have been experimenting for more than a year with other routes," she said. "It's obvious that they don't work. There's a very big ocean out there. There's room for flights to arrive and depart over it."

3rd Candidate Takes Out Papers

Primary Looms In Ward 3

The prospect of a preliminary election contest for City Council in Ward 3 loomed this week as William J. Reardon, 66, of 66 Ardell St., Montclair, a retired welder, took out nomination papers.

Ward 3 Councillor John J. Lydon Jr. of 468 Beale St., Wollaston, had indicated that he will run for re-election and Gerald V. Nobile of 102 Brook St., Wollaston has announced his candidacy.

Neither Lydon nor Nobile have taken out papers however. They have until Friday, Aug. 3, to get the papers, secure at least 50 signatures and return them by Tuesday, Aug. 7.

So far, only Abe Itkin of 176 Presidents Lane, Quincy Center, a candidate for mayor, has returned his nomination papers.

Others who have picked up papers at the Election Office in City Hall include:

Arthur H. Tobin, 58 Huntley Rd., Quincy Center, for mayor.

John J. Quinn, 86 Grand View Ave., Wollaston, for councillor at large.

Stephen J. McGrath, 36 Bass St., Wollaston, for Ward 5 councillor.

Christopher Kennedy, 27 Barham Ave., Montclair, for School Committee.

Daniel G. Raymondi, 88 Elm St., Quincy Center, for Ward 2

(Cont'd on Page 29)

Black's Creek Study Set

The Massachusetts Coastal Zone Management office has awarded a $4,000 community assistance grant to Quincy for the study of the ecological system and circulation problems of the Black's Creek salt marsh.

"The study will gather data to evaluate the impact of dredging in the area and provide background information for future development and use of the area as a natural recreational resource," said Sen. Paul D. Harold (D-Quincy).

The Black's Creek estuary and the 114-acre salt marsh make up the largest part of the Merrymount recreational complex, including open space, a park and a summer day camp.

After the main marsh basin was dredged in 1964, sediment buildup was found in areas that were not intended to be disturbed, causing blockage of feeder creeks, reduced tidal circulation and hypersalinity.

"The detailed physical and ecological information to be gathered by the study is intended to insure the proper development and management of the salt marsh and the recreational area and be useful in solving problems of similar areas," said Harold.

The $4,000 CZM grant, along with $1,000 in matching city funds, will be administered by the Conservation Commission.

Prevent Deaths

2 Fires Underscore Value Of Smoke Detectors

By BERNIE O'DONNELL

Two incidents last week dramatically demonstrated the value of smoke detectors in homes and apartments.

Residents of an apartment building at 100 Washington St., Quincy Center and a Riverbank Rd., Houghs Neck family each were warned of fires by smoke detectors. The fires, which could have cost several lives, instead resulted in relatively slight damage.

The fire department blamed the Washington St. fire, at 4:45 a.m. July 4, on "careless disposal of smoke material" in a third-floor apartment. A couch caught fire and soon, according to Deputy Fire Chief Carl Valenti, "the whole third floor was heavy smoke."

Resident Joseph McMahon was awakened by his apartment's smoke detector, saw the smoke seeping under

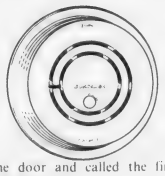

the door and called the fire department.

McMahon, a retired electrician, then helped other residents out. A long-time booster of smoke detectors, he reports his was the only one in the 36-unit building.

The smoke detector probably saved the building and many of its residents, Valenti said, and kept damage to the building and its contents to about $20,000.

The second fire July 5, was caused by an electrical malfunction in the home of the Myatt family, at 31 Riverbank Rd., Valenti said.

The family was awakened by the alarm at about 1:20 a.m., Valenti said, and the family's 12-year-old son ran down the street to pull the fire alarm. By the time fire trucks arrived, members of the family had doused the small flames with a garden hose.

The house and family were saved "only because the smoke detector went off," Valenti said. Because the fire was caught at an early stage, damages were held to $300 he said.

Unfortunately, Valenti said, it takes incidents like these to convince people of the value of smoke detectors.

"We try to talk these up," said Valenti, the department's fire prevention officer. His department gives speeches,

(Cont'd on Page 29)

On The Inside

- The old Nike site at Merrymount Park is finally returned to city ownership. Page 3.
- Former Mayor Joseph LaRaia's book on 'Quarry City' is out. See Sunbeams, Page 16.
- North End (Boston) newspaper's $7.5 million slander suit against Mayor Arthur Tobin is dismissed by Superior Court Judge. Page 16.
- The gravestone of the inventor of the doughnut is missing from its site at Sailors Snug Harbor Cemetery. Page 17.
- 221 Broad Meadows Junior High School students are on the fourth quarter honor roll. Page 14.
- Winners of Baker Beach Association and Ward 2 Civic Association July 4th field day contests announced. Pages 21, 22.
- Photo highlights of City's '4th' celebration. Page 8.

The Quincy Sun

USPS 453-060
Published weekly on Thursday by
The Quincy Sun Publishing Company
1372 Hancock St., Quincy, Massachusetts 02169
Publisher and Editor
Henry W. Bosworth, Jr.

10¢ Per Copy - $5.00 Per Year - Out of State $6.50 Per Year
Telephone: 471-3100
Second-Class Postage Paid at Boston, Mass.
MEMBER NEW ENGLAND PRESS ASSOCIATION

The Quincy Sun assumes no financial responsibility for typographical errors in advertisements but will reprint that part of an advertisement in which the typographical error occurs.

SHAW FLAGPOLE DEDICATION -- Flagpole in memory of Howard G. Shaw of Houghs Neck, was dedicated at LaBrecque Field on July Fourth. Shaw's four sons, from left, Paul Shaw, William Shaw, Donald Shaw, all of Quincy, and Robert of Mansfield, looking on as their mother, Mrs. Dorothy Shaw, accepts American flag from City Councillor Leo J. Kelly. The flag which has flown over the Capitol in Washington, was presented as a tribute to Shaw who was known in the community as "A Friend to All."
[Quincy Sun Photo by Steve Grochowski]

Hospital Blood Bank Gets 2-Year Accreditation

The Quincy City Hospital's blood bank has been awarded a two-year accreditation by the American Association of Blood Banks [AABB], Mayor Arthur Tobin announces.

The accreditation follows an on-site inspection by representatives of the AABB and establishes that the medical, technical and administrative procedures meet the association's standards.

The hospital's blood bank joins 2,000 similar facilities across the country accredited by the AABB.

Anthony DeFalco, hospital director, said:

"The AABB's inspection and accreditation procedures are voluntary. It is not legally necessary for a blood bank or transfusion service to be accredited, but like many others, our facility has sought accreditation because it represents a level of professional and medical expertise that meets and exceeds government regulations. The primary program is to assist facilities like ours to achieve excellence and thus provide higher quality blood, blood products and service to patients."

Public Meeting Set On Quincy Ave.—Water St. Islands

City Councillor Daniel G. Raymondi has scheduled a meeting Thursday, July 19, at 7:30 p.m. in the Lower Hall of St. John's Church to discuss proposals to install traffic islands at the intersection of Quincy Ave. and Water St.

Raymondi said he asked Mayor Tobin to have representatives of the Police, Fire, Sign and Signal and Engineering Departments on hand to answer questions.

For the past few weeks, Raymondi has been sampling local opinion on the proposal to place islands at the dangerous intersection on the boundary of Quincy Center, Quincy Point and South Quincy.

"It would appear from the responses I received that practically everyone feels that something should be done and that the majority feels that they would like to see the island proposal tried on a temporary basis to see if it would work," he said.

REPEAT OF A SELLOUT
We are
ROLLING BACK PRICES
to bring you
Early American Great Living Room Values

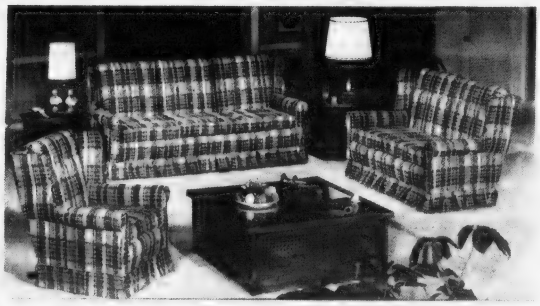

Sofa and Chair or a Pair of Love Seats
- Heavy Density Rich Lux Cushions
- Heavy Decorator Herculon Plaids
- Box Pleat Skirts
- Soft Pillow Backs with Foam Filling

IN STOCK FOR IMMEDIATE FREE DELIVERY

YOUR CHOICE $399.95

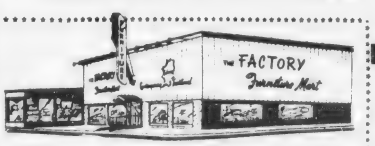

VISA
master charge
LAYAWAY
VISA
MASTER CHARGE

373 Washington St., Rte. 53 Weymouth
335-1508
9-9 Mon.-Tues.-Thurs.-Fri. 9-5:30 Wed. & Sat. Plenty of Free Parking

TIMEX
Factory authorized Service Center
In and Out-of-Warranty Watches Repaired
Genuine TIMEX Energy Cells available
Rogers Jewelers
1402 HANCOCK STREET, QUINCY
773-3636

Car Stolen or Damaged?
Give Us A Call

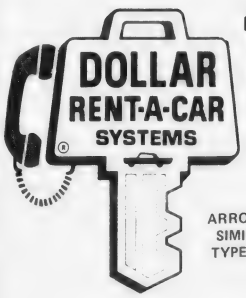

10.00 per day
100 FREE MILES
If qualify

ARROW OR SIMILAR TYPE CAR

For Reservations and Information Call:
479-5032
QUINCY

MOST MAJOR CREDIT CARDS ACCEPTED

It's Official

Old Nike Site Returned To City

Some seven acres of Merrymount Park, missing for the past 22 years while on military service, has officially returned home to Quincy.

The deed to the land, which includes the buildings that house the Park and Recreation offices off Southern Artery, was turned over to Mayor Arthur H. Tobin at ceremonies Tuesday in the new City Hall Annex.

"This rounds out the whole Merrymount complex of open space, recreation and conservation land and guarantees it for future generations," said the Mayor. The land was obtained at no cost to the city.

Also present at the ceremonies were Cong. Brian J. Donnelly and former Cong. James A. Burke, who had been working for the past 15 years to see that the land, known as "the old Nike site," was returned to Quincy.

Both Donnelly and Burke paid tribute to Richard J. Koch, executive director of the Park and Recreation Board, for his dogged efforts in pursuit of the missing 6.6 acres.

"This is Dick Koch Day, I think," said Donnelly. "We have a file in the office that must contain a good 40 letters from Dick Koch. A lot of people in Washington think of it as Cong. Koch's land."

The site, which was part of the original grant of 80 acres given to the city by Charles Francis Adams Jr. in 1885, was taken by the federal government for $23,102 in 1957 for use as a military station.

Koch started the wheels moving to have the land returned in December, 1963, and with a push from Cong. Burke and Thomas Boylston Adams of the Adams family, they have been turning ever since.

The Armed Services released the property to the General Services Administration, which set a value of $386,000 on the land and the buildings.

By law, the GSA had to offer it around to other federal and state agencies in order of precedence before it could be offered to the city.

This, explained Donnelly, is where the office of the local Congressman comes in by protecting the city's interests as the proposed ownership of the land wends its way through the federal bureaucracy.

"This is the culmination of a lot of work on the part of my predecessor," said Donnelly, referring to ex-Cong. Burke. "It's unbelievable the bureaucracy you have to go through.

"Since May 22 this matter had to go through five federal agencies and this was after it had been in the process for 15 years. The federal government doesn't give up land very easily."

Koch said a number of private colleges, including MIT, had expressed an interest in acquiring the land if it had passed through all the government agencies.

The Park and Recreation Board took over the buildings on the site a year and a half ago for maintenance and since last October they have been serving as the Board's headquarters offices.

Donnelly referred to Koch and the Board as "squatters", adding that "I told one bureaucrat, 'Good luck trying to get Dick Koch off the land if you give it to someone else.'"

SMILES ON FACES of Richard J. Koch, executive secretary of the Park-Recreation Board; former Cong. James A. Burke, Mayor Arthur H. Tobin and Cong. Brian J. Donnelly signify that, after 15 years of effort, the federal government has officially returned the old Nike site in Merrymount Park to Quincy. [Quincy Sun Photo by Steve Grochowski]

Stronger Gates Asked For Mound St. Beach

City Councillor Daniel G. Raymondi has asked the Park and Recreation Board to construct cement-based military gates at the entrance to Mound St. Beach, Quincy Point.

Raymondi told Richard J. Koch, the board's executive secretary, that the present gates have been vandalized and are not sufficiently strong to prevent vehicles from entering the beach area at night.

Raymondi also sent a letter to Police Chief Francis X. Finn asking additional police protection and patrol in the area, citing noise and disturbances in the late evening on the beach.

"We have worked very hard with area residents and city and state officials to make Mound St. Beach a beautiful and usefull recreational facility," he said.

"I will not allow those annoyances to destroy the peace and tranquility of our community."

City Eyes Takeover Of MBTA Parking Lots

Mayor Tobin is considering a city takeover of the parking lots at the MBTA stations in order to improve maintenance and policing of the areas.

"We are dissatisfied with the way the parking around the stations have been handled," said the Mayor, noting that the leases between the MBTA and Allright Boston Parking Inc., expire April 30.

He indicated that the leasing firm may be guilty of breach of contract by not maintaining or policing the stations properly.

"We get the phone calls and letters of complaint," he said, "but they are not under our jurisdiction.

"Now that we are going to have a new station in South Quincy, why not put the maintenance and policing of all the stations under the commissioner of public works and the chief of police."

The Mayor said the "package that is being discussed now we think will pay for itself."

NEWSCARRIERS WANTED
Here's a chance to earn extra money by building a Quincy Sun home delivery route.
Telephone: 471-3100

CHIMNEY CLEANED $35
(With This Coupon)
OLDE ENGLISH CHIMNEY SWEEP
471-7884
"A Clean Chimney Is A Safe Chimney"

Save Your Energy with FEDDERS
HIGH EFFICIENCY AIR CONDITIONERS
"BUY WHERE THEY SPECIALIZE"
KUSTOM TV
95 PARKINGWAY QUINCY
471-2800
NEXT TO PARKING GARAGE

Regular customers will show more interest now.

Quincy Savings Bank
A REDi-BANK
With a regular savings account at Quincy Savings Bank, your money now earns an annual effective rate of 5.73% on our new annual rate of 5.50%. You do a little better than before, thanks to our recent rate increase, if you're already a customer. And if you're not, we'll show you more interest on regular savings than you can get at a commercial bank.

Judith Suket Heads Mass. Nurse Anesthetists

Judith Ann Suket of 76 Bicknell St., Germantown, has been elected president of the Massachusetts Association of Nurse Anesthetists for the next two years.

A Certified Registered Nurse Anesthetist with a B.S. degree, she is staff anesthetist, Hill Anesthesia Association of New England Baptist Hospital, Boston.

She is a graduate of Lynn Hospital School of Nursing; St. Joseph College, North Windham, Maine, with a B.S. degree in health administration; and Quincy City Hospital School of Nurse Anesthesia.

Miss Suket has been a staff nurse at Lynn and Faulkner Hospital; staff anesthetist at Lemuel Shattuck Hospital and Quincy City Hospital; and assistant director, School of Anesthesia, Quincy City Hospital.

She has held offices in the Association of Nurse Anesthetists as publication chairman, and on public relations committee, advisory board, additional acts committee to Massachusetts Nurses Assoc., board of directors, by-laws committee, advisor to nominations committee, and is presently on the board of directors.

JUDITH ANN SUKET

Massachusetts Anesthesia Council on Education.

She has also served on the board of directors and is past program chairman of the New England Assembly of Nurse Anesthetists; was on site visitor for accreditation of schools, Nurse Anesthesia Educational Programs; and on the Alumni Association of Lynn Hospital School of Nursing and St. Joseph College.

A Para-Legal Assistant in Medical Malpractice, she is also a volunteer in the Quincy chapter of the American Red Cross Blood Donor Program.

Today's Women

QUINCY MODELS in the recent Diet Workshop annual dinner and "Before and After" Fashion Show included Ann Welch, who lost 92 pounds; Helena Bradley, 40 pounds; Annette Bradley, 27 pounds, and Charlene Josephs, 92 pounds. Proceeds from the dinner, held at the Chateau de Ville, Randolph, were donated to the Muscular Dystrophy Association.

Margaret Quinlan Information Director For Mass. Safety Council

Margaret M. Quinlan of Quincy, has been named Public Information Director of the Massachusetts Safety Council, a private, information and education agency serving Eastern Massachusetts.

Miss Quinlan, an alumna of McGill University, Montreal, received a graduate degree from the University of Toronto. She is enrolled in a graduate program at Boston University.

As public information director, she will be responsible for public information planning and education programming, development of all media and membership campaigns, coordination of all internal communications organs, and will act as liaison with other safety organizations.

Roberta Thall Attends Conference

Roberta Thall, chief physical therapist at Quincy City Hospital, was among the 4,000 members of the American Physical Therapy Association who attended the association's 55th annual conference in Atlanta, Ga.

Members convened for scientific sessions and association business, and the legislative body elected new officers.

Georgia Governor George Busbee designated the week of the convention, "Physical Therapy Week".

Summer Special
3 MONTHS $45

Summer
FUN IS FUN
with a slimmer you

Trim down and condition in our large gym area using the most modern exercise equipment and receive individual instruction from our professional technicians. We have a newly renovated wet area for your relaxation, a Jacuzzi whirlpool, Turkish steam room and Finnish sauna. Shower and dress in privacy. You'll feel like a million. We also offer you diet and nutritional guidance and group slimnastics. Fully air conditioned for your comfort.

Must Be 17 Years or Older.

Women Only Special
2 For the price of 1
6 Weeks for Two - $35
With this Ad Only.

Men's Programs Also Available
Obie's Fitness Center, Inc.
11 Revere Road, Quincy
Near MBTA Line - Opposite Sears
OPEN 6 DAYS 5 NIGHTS
773-0996

WEDDINGS
SOCIALS
Quincy Sons of Italy
Social Center
120 QUARRY ST. QUINCY

Complete Wedding Package Plans
The Golden Lion Suite has seating up to 300
Plus a room for the Bride
For Reservations
Call 773-1295 Anytime

SMALL HALL NOW AVAILABLE
For Mon., Tues. and Wed. -- Days or Nights
Special Functions - Bridal Showers
Business Meetings - Luncheon Meetings
Clubs, Organizations, Private Meetings.

A Touch of Class
Claire Cooledge's

Save Gas and Money ... shop locally.

PERMANENT REMOVAL OF
UNWANTED
HAIR
MARLENE MELAMED R.E.
Registered and Licensed Electrologist
460 Washington St.
Braintree
By Appointment Only
Call 843-6567

WE'LL PAY YOU $5.00 OR MORE

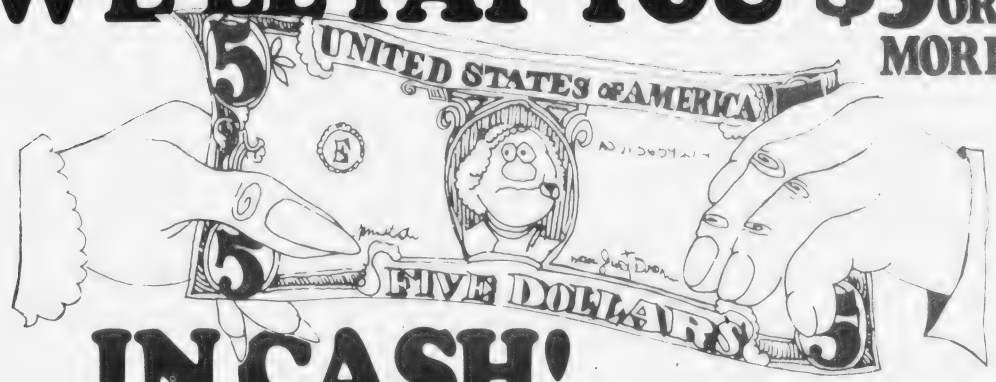

IN CASH!

Term Certificates up to 7.75%*
Compound Annual Yield-7.97%**

Effective July 1, 1979. Federal regulations regarding Term Certificates were eased allowing banks to offer Term Certificate programs designed for the small saver as well as the large saver . . . and pay interest rates that make the saving worthwhile.

We're pleased to be able to make our $5.00 Bonus Value offer.

Come into any of our 16 branch locations and purchase a Term Certificate and we'll give you five dollars for each $1,000 worth of value **plus** a high return on your investment! ($1,000 minimum certificate)

In cash!
Over the counter!
On the spot!

$5.00 Cash Bonus for every $1,000.

Our Bonus Term Certificate Offer is five dollars for every one thousand dollars of Term Certificate you purchase. The following chart illustrates the amount of **cash** you can receive by purchasing a Hancock Bank Bonus Term Certificate.

Competitive Interest Rates

Our interest rate for a four to eight year Term Certificate goes from 7.54% for a four year certificate to 7.75% for an eight year Term Certificate (see following chart for rates and yield . . . as well as Bonus Value). These rates apply to July 1979 only.

Example:		Interest rate					CASH BONUS
		4 yr.	5 yr.	6 yr.	7 yr.	8 yr.	
$1,000	Simple	7.54%	7.57%	7.59%	7.59%	7.75%	$ 5.00
	Compounded	7.75%	7.78%	7.80%	7.80%	7.97%	
$5,000	Simple	7.54%	7.57%	7.59%	7.59%	7.75%	$25.00
	Compounded	7.75%	7.78%	7.80%	7.80%	7.97%	

Take part in the Hancock Bank Bonus Term Certificate offer. Drop into one of our offices or call 773-0500 ext. 400. Effective July 1, 1979, we are offering a new interest rate of 5¼% on all new and existing regular savings accounts.

*For 8 year Term Certificates.
**Compound annual yield assumes reinvestment and compounding of interest quarterly.

HANCOCK BANK

1495 Hancock Street • Quincy, MA 02169
South Shore – 773-0500 • Mid-County – 769-1300
Quincy, Randolph, S. Weymouth, Braintree, Canton, Dedham, Norwood, Walpole, Norfolk, Plainville

Member FDIC

Equal Opportunity Lender

Federal regulations require a substantial penalty in the event of premature withdrawal. If you redeem your certificate before maturity, six months interest plus the bonus amount will be deducted from the amount withdrawn. All interest and bonus amount will be forfeited if the amount withdrawn has been on deposit for six months or less.

MARRIED -- Mr. and Mrs. Roy P. Shea, Jr., were married recently at St. Mary's Church, West Quincy. The bride is the former Judith M. Antonellis, daughter of Mr. and Mrs. Gerard Antonellis, of Quincy. She is a graduate of Quincy High School and Quincy City Hospital School of Nursing. The bridegroom, son of Mr. and Mrs. Roy Shea, Sr., of Quincy, is a graduate of Quincy High School and Quincy Vocational Technical School post graduate Culinary Arts program. He is employed by Sky Chefs of Phoenix, Ariz. Following a wedding trip to Barbados, British West Indies, the newlyweds are living in Tempe, Ariz.

[Miller Studio]

CATHOLIC WOMENS CLUB of North Quincy held its election of officers at recent supper meeting at Sacred Heart Church, North Quincy. From left, Kathleen Rogers, recording secretary; Ethel Coleman, treasurer; Barbara Berlo, newly-elected president; Janet Crowley, retiring president; Virginia Moore, first vice president and Patricia Yovino, second vice president.

[Quincy Sun Photo by Steve Grochowski]

Grace Giunchiglia South Shore Secretaries Delegate

Grace L. Giunchiglia of Quincy, newly installed president of the South Shore Chapter of the National Secretaries Association [International] will be the chapter's official delegate at the NSA's 34th annual convention July 16-20 in Hollywood, Fla.

Miss Giunchiglia, is secretary to Dr. Edward Fitzgerald, of Quincy.

Alternate delegate will be Eleanor M. Fusoni, CPS, of Milton, secretary to E. J. Tolle, president of IMass, Inc., of Accord.

Some 1,200 members are expected at the convention which will have as its theme, "NSA, The Professional Way – Know the Way, Show the Way, Go the Way". The NSA Hollywood Chapter will be hosts.

Houghs Neck Mother's Club Whist Party

The Mother's Club of Houghs Neck Congregational Church, 310 Manet Ave., will hold a whist party at 8 p.m., Tuesday, July 24, at the parish hall. Refreshments and prizes will be available.

QHS Class Of 1929 Plans Oct. 5 Reunion

The Quincy High School Class of 1929 will hold its 50th anniversary reunion Oct. 5, at the Quincy Neighborhood Club.

A social hour from 6-7 p.m., will begin the activities, followed by dinner at 7 p.m.

Entertainment will be by accordionist Mabel Biagini.

For reservations call reunion committee chairman Gordon D. Carr, at 472-2030.

Other members of the committee are Edward A. Bohlken, co-chairman; Barbara (Baltzer) Burt, class secretary; Evangeline (Zinck) Brennan, Edla (Carlson) Gustafson and Carl H. Johnson.

Squantum Senior Citizens To Meet July 17

The Squantum senior citizens will meet at 8 p.m., Tuesday, July 17, in Maryhall, Star of the Sea Church, Bellevue Rd., Squantum.

Leon MacIntyre, president of the club, will preside at the business meeting which will be followed with an auction.

SSO

SOUTH SHORE OPTOMETRIC ASSOCIATES

The South Shore Optometric Associates is a group of optometrists dedicated to bring quality optometric services and treatment to their patients to maintain good eye care at a reasonable cost.

TYPICAL FEE SCHEDULE

Soft Contact Lenses - complete	$99
Comprehensive eye exam	$20
Contact lens exam	$30
No obligation in-office trial	

FOR DETAILED FEE SCHEDULE AND FURTHER INFORMATION

Please Call
773-1353 773-6735

13 Revere Road
Quincy Square

INSTANT COLOR
PASSPORT PHOTOS
McIntire's Studio
679 Hancock St., Wollaston
Closed Monday Tel: 479-6888

[617] 472-0200 - 01
Chauffeur Driven
Abdon Cadillac Limousine Service

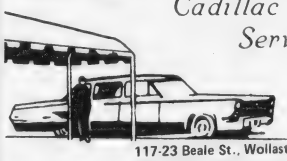

- Weddings
- VIP Service
- All Occasions

117-23 Beale St., Wollaston
[at the Mobile Service Station]

Derringer
The Florist
389 Hancock St.
Quincy
328-3959
Since 1900

Soft easy manageable hair begins at Sundance Hair Company

471-9869
Sundance hair company
PERMS
HAIRCUTTING
HAIRCOLORING
David Garabedian
Hours: Mon. - Fri. 9-6
Thurs. 10-8, Sat. 9-3:30
75 Parking Way, Quincy Mass. 02169
Free conditioner for any perm-color or damaged hair

LEARN TO BE A HAIRSTYLIST AT
QUINCY BEAUTY ACADEMY
NATIONALLY ACCREDITED
30 FRANKLIN ST. 471-1440

- CO-ED
- STATE LICENSED
- UNISEX STYLING
- PLACEMENT ASSISTANCE FOR GRADUATES
- STUDENT FINANCIAL ASSISTANCE AND BASIC EDUCATIONAL GRANTS AVAILABLE
- DAY, EVENING AND PART TIME CLASSES
- NATIONALLY ACCREDITED BY THE COSMETOLOGY ACCREDITING COMMISSION
- APPROVED FOR VETERAN TRAINING

Call for free brochure

Engagements

ENGAGED -- Mr. and Mrs. Richard C. Carter of Wilbraham, formerly of Quincy, announce the engagement of their daughter, Kellie Susan, to John P. Fahey, son of Mr. and Mrs. Norbert Fahey, of Ashland. Miss Carter, a graduate of Minnechaug Regional High School, Wilbraham, is majoring in Spanish at U. Mass-Amherst. Mr. Fahey, also a graduate of U. Mass-Amherst, is enrolled in the university's graduate program and will receive a master's degree in engineering. A September wedding is planned.

[McIntire's Studio]

ENGAGED -- Mrs. John Pacino, of Quincy, announces the engagement of her daughter, Mary, to John A. Pesente, son of Mr. and Mrs. John B. Pesente, of Danbury, Conn. Miss Pacino, also the daughter of the late Mr. John Pacino, is a graduate of Archbishop Williams High School. She is attending U.Mass-Boston and is employed by Kelly's Cork 'N Bull Restaurant, South Boston. Mr. Pesente, a graduate of Boston University with a B.A. degree in government, plans to attend law school. He is also employed by Kelly's Cork 'N Bull Restaurant, South Boston. A late summer wedding is planned.

ENGAGED -- Mr. and Mrs. Anthony E. D'Andrea, of 73 Columbia St., South Quincy, announce the engagement of their daughter, Gayle, to Richard F. Patten, son of Mr. and Mrs. Richard K. Patten, of 41 Turner St., Houghs Neck. Miss D'Andrea, a graduate of Quincy High School and Aquinas Junior College, Milton, is employed by the U.S. Probation Department, Boston. Mr. Patten, a graduate of Quincy High School, is employed by Browning Ferris Industries, Inc., Brighton. An October wedding is planned.

[Blackwell Studio]

Weddings

MARRIED -- Mr. and Mrs. William H. Walsh were married recently at Sacred Heart Church, Weymouth. The bride is the former Rita C. Stearns, daughter of Mr. and Mrs. James F. Stearns of Weymouth, and granddaughter of Mr. and Mrs. Larry Antonelli, of Quincy. A graduate of Weymouth North High School, she is attending Northeastern University and is employed in the management training program at Bay Bank Norfolk County Trust Co., Dedham. The bridegroom, son of Mr. Henry W. Walsh, of South Weymouth, and the late Mrs. Margaret Walsh, is a graduate of Weymouth South High School and is attending Northeastern University. He is manager of The Paint Store and Decorating Headquarters, Hingham. Following a wedding trip to Cape Cod, the newlyweds are living in Scituate.

[Ciro's Studio]

MARRIED -- Mrs. Daniel J. Staples is the former Debra L. Troup, daughter of Mr. and Mrs. John M. Troup, of 23 Jenness St., West Quincy. Her husband is the son of Mrs. Elaine Staples, of 10 Salem St., West Quincy, and the late Rev. Ralph P. Staples. They were married recently at Central Baptist Church, Quincy. The bride, a graduate of Quincy High School and Eastern Nazarene College, is employed at Massachusetts General Hospital in the cardiac laboratory. The bridegroom, a graduate of Quincy Vocational Technical School, is a small engine mechanic employed at Arthur's Equipment Co., Inc., Milton. Following a wedding trip to the Poconos, the newlyweds are living in Wollaston.

[Paul's Images]

MARRIED -- Mr. and Mrs. Peter D. Collins were married recently at St. John's Church, Quincy. The bride is the former Maureen E. Mahoney, daughter of Mr. and Mrs. William F. Mahoney, of 152 Putnam St., Quincy. A graduate of Quincy High School and Quincy Junior College, she is employed by Stop & Shop. The bridegroom, son of Mrs. Thomas L. Collins, of 154 Beach St., Wollaston, is a graduate of North Quincy High School and Fitchburg State College. He is employed by Pezkow Enterprises and Stop & Shop. Following a wedding trip to Bermuda, the newlyweds are living in South Quincy.

[McIntire's Studio]

We Wash
Aluminum-Vinyl Siding
Quickly, thoroughly, safely. Modern NOR-CHEM methods. Satisfaction guaranteed. FREE estimates.
From $79. per story
NORCOM COMPANY
769-6100

COLMAN'S
SPORTING GOODS
1630 HANCOCK ST QUINCY
FREE PARKING
Don't Get Rained Out!
Safeguard Your Important Functions with a CANOPY
• Choose from 2 sizes 20X20 or 20X30
• Colorful • Rent by day or week
• Call for details • Reserve early
• Dates filled on first come basis

Celebrating The '4th'-- Quincy Style

FOR THE MONEY -- Trio of young men successfully made it up the greased pole to capture $5 during events at Faxon Park, South Quincy, during celebration of Indepe dence Day. From bottom, Michael Ploof, Joseph Mula and Michael Coska.

MISS MERRYMOUNT -- Nancy Tolson, 15, was adjudged "Miss Merrymount of 1979" at annual contest sponsored by the Merrymount Association at Merrymount Park. From left, Joan Roche, 14, first runner-up, Miss Tolson, and Mary Kate McConville, second runner-up.

SHARON DelGRECO, 11, won the sack race at Baker Beach, Germantown, on the Fourth even though she dropped the sack. Judges rulled she was "still in the bag."

[Quincy Sun Photos by Steve Grochowski]

LOBSTERS AND HAMBURGERS were on the menu at the field day at Heron Rd Beach, Adams Shore. From left, Karen Flaherty, 6, and Michele Spillane, 8, gleefully accept plates from Joseph Flaherty, field day chairman, and William O'Malley.

PIE EATING CONTEST at O'Rourke Field, West Quincy, was not for the kids alone. Mrs. Claire Calcagno got into the spirit of things, apparently with a blueberry pie.

THE 'HORRIBLES' CONTEST at Welcome Young playground, Atlantic, saw these youngsters competing. From left, Michael Watson, as Arabian, gets a less than friendly greeting from "Dapper Dan" Kimberly McDonald, while Kerri McDonald as "Miss Outer Space" looks on.

(Quincy Sun Photos By Steve Grochowski)

COMPARE OUR HOMEOWNERS PREMIUMS WITH YOUR PRESENT POLICY:

Homeowners Form 3, including Extended Theft, $100,000 Liability, $100 Deductible for one and two-family dwellings in Quincy.

Dwelling coverage increased 10% if there is no unattached garage or outbuilding in excess of $500 in value at no additional cost. Comparable savings for Forms 1, 2 and Renters Insurance.

For further information call Mrs. Scott or drop in and pay us a visit. *We have ample parking.*

Philip Richenburg Insurance Agency, Inc.

10 WILLARD STREET, QUINCY 471-2700

ANNUAL HOMEOWNERS PREMIUMS FOR QUINCY, MASS.

AMOUNT	COST	AMOUNT	COST
$ 25,000	$ 134	$ 65,000	$ 390
30,000	161	70,000	422
35,000	197	75,000	454
40,000	229	80,000	487
45,000	260	85,000	519
50,000	292	90,000	552
55,000	325	95,000	584
60,000	357	100,000	616

Morrisette Post Awards $1,600 In Scholarships

Morrisette Legion Post, Quincy, has awarded $1,600 in scholarships to seven applicants, according to Paul A. M. Hunt, scholarship chairman of the post.

They are: Dina M. DeLuca, John L. Shea, Diane Somontes, Robin Starck, and Carol Tosches, all of Quincy High School; Maryanne Noris, Randolph High School, and Carol Powers, Fontbonne Academy.

Hunt said the scholarships represented one of the largest sums awarded by a Legion post throughout the Commonwealth.

Norfolk County Bar Association

Lawyer reference service will help in selecting an attorney.

If you need a lawyer and don't know one, call us and you will be referred to an attorney in your area who will talk to you for a nominal fee for the first visit.

P. O. Box 66, Dedham, Mass.
326-8699
Call 10 a.m. to 2 p.m.

Something Better has arrived in Quincy Square

BayBanks X-Press 24

Money is only a few minutes away at the new BayBanks X-Press 24 in Quincy Square.

BayBanks X-Press 24.™

It will give you money any time, all the time. On weekends. Holidays. In the middle of the night.

With your BayBanks Card, you can get cash (up to $350 per day). Check your balances. Make deposits. And transfer money between your accounts.

And if you have a BayBanks Visa or Master Charge, X-Press 24 will give you a cash advance.

Now, with a Something Better® account at a BayBank, you've got a lot better reason to bank with us.

24 hours a day.

Out of cash . . . but not out of luck

BayBanks X-Press 24 is Something Better in:

CANTON
COOLIDGE CORNER
DEDHAM
EAST MILTON
FOXBORO
FRANKLIN
MEDFIELD
NEEDHAM CENTER
QUINCY SQUARE
RANDOLPH
SOUTH BRAINTREE
STOUGHTON
WELLESLEY CENTER

. . . and at many other X-Press 24 locations in Greater Boston and New Bedford

BayBank | Norfolk Trust

Member FDIC

HONORARY DEPUTY SHERIFF'S plaque is presented Quincy Police Sgt. Daniel J. Mahoney [center], Moffat Rd., Merrymount, on his retirement after 35 years with the department. Presentation was made by Norfolk County Sheriff Clifford Marshall at retirement party at Morrisette Legion Post. From left, Sheriff Marshall, Sgt. Mahoney and Police Chief Francis Finn. [Quincy Sun Photo by Steve Grochowski]

Council Okays New City Posts

The City Council has made the budget for fiscal 1979-80 official by establishing several new positions for which the money had already been raised.

The Council also approved several raises, including $1,379 in back pay each for the police and fire chiefs which was in the 1978-79 budget but not authorized to be paid.

Through passage of the same ordinance revision, the Council established the post of Equal Opportunities Officer at $15,000 a year which will be paid by the federal government.

Most of the new jobs were at City Hospital as part of that institution's reorganization.

They include: assistant director for operations, assistant manager for operations, assistant director for personnel, assistant director for financial services, personnel analyst, budget director, patient accounts manager, director of housekeeping, housekeeper, oncology supervisor, tumor registrar and mechanical equipment operator.

One new job title outside the hospital was that of economic crime coordinator.

Raises went to the city dentist, $19,500 to $22,500; and assistant dentist, $16,500 to $19,000.

The job title "forestry laborer-working foreman-mechanical equipment operator-tree climber" was changed to "forestry laborer-working foreman-tree climber."

City Auditor Charles L. Shea said Fire Chief Edward Barry and Police Chief Francis X. Finn were shortchanged a few years ago when a salary ordinance was adopted granting step pay raises of 5, 5 and 8 per cent.

"In the Fire and Police Departments," he said, "they've operated on the basis of a differential of 23 per cent between grades. The differential was broken by the 5, 5 and 8.

"The money has been in the budget at $37,274 but the ordinance still reads $35,895 because that's what it came out to under the 5, 5 and 8."

He said Barry and Finn have been owed the money for a year.

The Equal Opportunity Officer currently is being paid out of CETA funds but in the future will be paid from Community Development Block Grant money.

City Solicitor Robert Fleming said that unless the position is established and filled it could affect the city's federal funding.

Nine Residents On Fitchburg State Dean's List

Nine Quincy residents have been named to the dean's list at Fitchburg State College for the spring semester.

They are:

Margaret Gately, Southern Artery, Quincy Point; Paul E. Dunford, 93 Narragansett Rd, Merrymount; Cheryl A. Wencek, 12 Winthrop Pl., Houghs Neck; Debra A. Carnali, 52 Center St., West Quincy; Judith P. Quinn, 26 Landsdowne St., Squantum; Carol A. Hogan, 174 Marlboro St., Helen M. Langley, 192 Wilson Ave., Robert W. Mewis, 10 Oval Rd, and Eileen O'Sullivan, 55 Bromfield St., all of Wollaston.

SOFT CONTACT LENSES $99*

* INCLUDES - Famous Bausch & Lomb Lenses
* INCLUDES - Same Day Dispensing on Most Prescriptions.
* INCLUDES - Instructions on Care and Handling of Lenses
* INCLUDES - All Materials, Case & Cleaning Chemicals [No Boiling]
* INCLUDES - Office Plan for Lost and Damaged Lenses

No Obligation in Office Trial
"TRY BEFORE YOU BUY"

FITTING EXAMINATION $30 ADDITIONAL
[Includes Follow-up Care]

QUINCY EYE ASSOCIATES
1445 Hancock Street, Quincy Sq.
2nd Floor
Above Rite-Aid Pharmacy
471-7673

McDuff Cites 3 Rs In School Candidacy

John H. McDuff Jr., 45, of 216 South St., Quincy Point, has announced his candidacy for the School Committee, citing the need for "good old fashioned education – a return to the basic three Rs."

Modern, permissive trends in education, he said, "are destructive to the children of America and to our survival as a free nation.

"Young people today cannot read and write properly. They know very little about their proud heritage as Americans.

"Basic skills must be brought back to the classroom and prayer must be returned to the schools by a constitutional amendment.

"This country is in danger if the leaders of tomorrow are not taught from an early age to respect the principles of God, family and country."

McDuff, a graduate of Dorchester High School and Emerson College, works as a processing supervisor at the Boston Hospital for Women, where he has been employed for 17 years.

He is a member of the Quincy Taxpayers Association, the Massachusetts Citizens for Life, the New England Anti-Vivisection Society, the Massachusetts Citizens Rights Association, the Conservative Caucus, Citizens for Limited Taxation and the National Rifle Association.

Save Gas and Money ... shop locally.

For Your Convenience

Bank (With Us) on Saturdays

9 a.m. til 1 p.m.

At All Of Our Offices

- 47 Washington St. Weymouth Landing
- 295 Washington St. Weymouth
- 383 Bridge St. North Weymouth

337-2700

WEY-BANK WEYMOUTH SAVINGS

Also - You can bank 24 hours/7 days a week with "Girl Friday" (automated teller)

RUSSELL'S ANGELS
Haircutting Specialists at
Russell Edward's
Hairplace Two
Men's Salon 3 Maple Street
Corner Hancock, Chestnut & Maple Streets

Tuesday & Thursday Specials
Blow Cut $7.50 Reg. $10.
INCLUDING SHAMPOO

PERMS FOR HIDDEN BODY or CURLS
MANICURE
FACIALS ... $11.50
"An hour of Luxury"

472-1060
472-1500

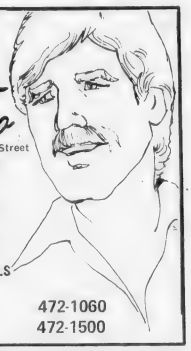

Braintree MEAT & PRODUCE

Hind Quarter 220 lb. $1.89 lb.

With This You Get 1 Sirloin Strip at $1.39 lb.

Shell Hips (20-25 lb. min.) $1.95 lb.

HOMEMADE Italian Sausage $2.09 lb.

We have small freezer orders too
Exp. 7-14

Open Daily 9 - 9 848-4616
970 Washington St. So. Braintree Sq.

Steven F. Viegas Receives Doctor Of Medicine Degree

DR. STEVEN F. VIEGAS

Steven F. Viegas, M.D., son of Mr. and Mrs. Steven Viegas, of 95 Butler Rd., Quincy, received his Doctor of Medicine degree at Boston University School of Medicine's commencement held recently.

Dr. Viegas, also a Quincy resident, has been accepted by St. Elizabeth's Hospital, Boston, to serve his internship in surgery.

Upon completion of his internship, he will serve his residency in orthopedic surgery at Carney Hospital, Boston.

Dr. Viegas, a graduate of Archbishop Williams High School, has a B.A. degree from the College of the Holy Cross.

QUINCY LIONS CLUB presented check for $2,500 to the Lions Club Eye Research program at recent luncheon at Dutton's Restaurant, Quincy. From left, Frank Evans, president-elect; Matthew McDonnell, president; Lester Blumenthal, past district governor of Lions and chairman of research program, and Arthur Gillis, a past district governor.

[Quincy Sun Photo by Steve Grochowski]

Six Quincy Students Attending ROTC Advance Camps

Six Quincy college students are receiving practical work in military leadership this summer at Army ROTC advance camps at Fort Bragg, N.C. and Fort Riley, Kan.

The six are:

Paul F. Ainsley, son of Mr. and Mrs. Paul F. Ainsley Sr., 105 Hollis Ave., North Quincy, University of Mass. Amherst.

Brian A. Wright, son of Mr. and Mrs. Alexander M. Wright, 974 Sea St., Houghs Neck, Providence College.

Gregory P. Dillon, son of Mr. and Mrs. Francis R. Dillon, 388 Belmont St., Wollaston, Norwich University.

Russell L. Borman, son of Mr. and Mrs. Vincent C. Borman Jr., 32 Verchild St., South Quincy, Northeastern University.

Gerald E. McGrath, son of Mr. and Mrs. Gerald McGrath, 130 Wilson Ave., Wollaston, Norwich University.

Gary P. Wilkins, son of Mr. and Mrs. George A. Wilkins, 106 North Central Ave., Wollaston, University of Houston.

The training includes instruction in first aid, communications, marksmanship, orienteering, weapons, weapons systems, defensive and offensive tactics and other areas.

Most cadets are fulfilling their advanced camp requirement during the summer between their junior and senior years in college. The successful completion of the advanced camp and graduation from their respective college or university will result in the student being commissioned a second lieutenant in the Active Army or the U.S. Army Reserve or National Guard.

John Comer Legion National Executive Committeeman Alternate

John Comer, of 45 Lancaster St., Quincy Point, was recently elected alternate national executive committeeman for the American Legion.

He was elected to the two-year term at the annual state American Legion Convention in Springfield.

Comer, who is assessor for the city of Quincy, defeated Ernest Montrond of Taunton 485-318. He will officially take office at the national American Legion convention in Houston in August.

Paul A. M. Hunt, another Quincy resident, was reappointed American Legion State Judge Advocate.

Thomas McDonald, also of Quincy and state commander of the Veterans of Foreign Wars, was a participant and speaker at the state convention.

NEWSCARRIERS WANTED
Here's a chance to earn extra money by building a Quincy Sun home delivery route.
Telephone: 471-3100

Jewels & Gems

by Stan Manin

If the word "mizpah" is found on an old piece of jewelry, you have something of an antique on your hands. "Mizpah" is a Victorian biblical term that meant something like "God watch between me and thee when we are absent from one another". We can be sure that young lovers of the day were all aware of the meaning of the term. So, do not discard jewelry with that inscription. Try having it reset in a modern setting and give it to a modern loved one. That kind of message really never loses its meaning.

If you are interested in antique jewelry come by and see our fine collection at GRONO & CHRISTIE, INC., 536 Adams St., East Milton, 696-1490. We always have a wide selection of unusual pieces for your selection. We can also design a new piece of jewelry from your old stones, out of date or unwanted pieces. Everything is handled on our premises. Open: 9 a.m. - 5 p.m., Mon. thru Sat.

HELPFUL HINT:
Fiftieth wedding anniversaries call for a gift of gold.

GIVE YOUR SAVINGS A RAISE AT OLD COLONY.

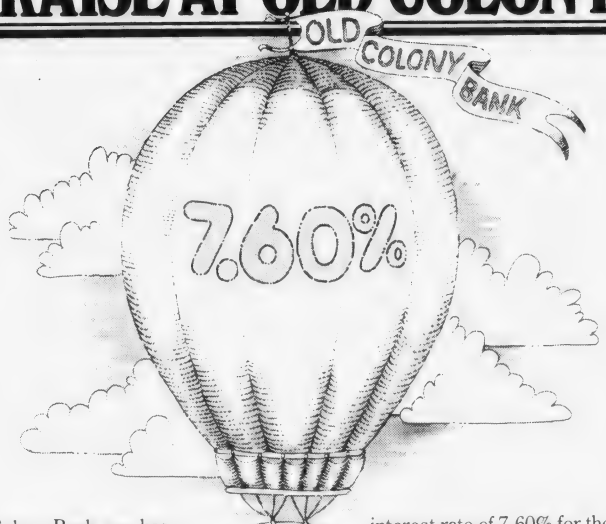

Old Colony Bank now has a way to give your savings an extraordinary raise. Effective July 1-July 31, we're offering 4-year savings certificates you can open with as little as $100. And you'll earn the high annual interest rate of 7.60% for the whole term of deposit.* Isn't it about time you gave yourself a raise?

Stop in at Old Colony Bank soon. We'll make your money work harder for you.

I-84

Old Colony Bank
AND TRUST COMPANY OF NORFOLK COUNTY
AN AFFILIATE OF THE FIRST NATIONAL BANK OF BOSTON

Quincy Office, 1449 Hancock Street, Quincy, MA 02169, 472-4500

*Substantial interest penalty required for early withdrawal

Member FDIC

Obituaries

Mary Sullivan, 78, Former Matron At Broad Meadows School

A funeral Mass will be celebrated in Our Lady of Good Counsel Church, Adams Shore, at 10 a.m. today (Thursday) for Mrs. Mary E. (Swan) Sullivan, 78, of Adams Shore, a former matron at Broad Meadows Junior High School.

Mrs. Sullivan died at her home on Sunday. Burial will be in Blue Hill Cemetery, Braintree.

She was born in Boston and lived in New York for some time before moving to Quincy 37 years ago.

Prior to her marriage she taught tap and ballet dancing in Boston. She was a volunteer for Paratours and was active in senior citizens and religious organizations. In 1974 during senior citizens day she was mayor-for-a-day in Quincy.

She was the wife of the late Francis S. Sullivan and is survived by a son, Rev. Francis J. Sullivan of Waterford, Conn.; a daughter, Mrs. Ann Marie Steigner of Canton; two grandchildren and four great grandchildren.

Visiting hours are Wednesday 2 to 4 and 7 to 9 p.m. at the Sweeney Funeral Home, 74 Elm St., Quincy.

Mrs. Frances Coogan, 68, Retired Bank Clerk

A funeral Mass was celebrated Wednesday in St. Joseph's Church, Quincy Point, for Frances J. [Dunn] Coogan, 68, retired clerk of the State Street Bank and Trust.

Mrs. Coogan died Sunday at Quincy City Hospital after a brief illness. Burial was in Mount Wollaston Cemetery.

Born in Quincy, she was a lifelong resident of the city and attended Quincy schools.

She was the wife of the late James Coogan and is survived by two sisters, Mrs. Marion Faulkner and Mrs. Lillian Branley, both of Weymouth.

Funeral arrangements were by the Joseph Sweeney Funeral Home, 74 Elm St., Quincy.

Joseph Mudge, 49, Quincy School Dept. Custodian

A memorial Mass was celebrated at St. Ann's Church, Wollaston Tuesday for Joseph R. Mudge, 49, of Quincy, a custodian for the Quincy school department.

Mr. Mudge died Saturday at Veterans Administration Hospital, Jamaica Plain, following a long illness. Burial was private.

He was born in Everett and was a veteran of the Korean War.

He is survived by his wife, Mrs. Mary Jane [Hebert] Mudge; two sons, Richard J. Mudge and Robert F. Mudge; a daughter, Janine M. Mudge, all of Quincy; and a sister, Jeanne Bedard.

Thomas F. McGrath, 89, Councillor's Grandfather

Thomas F. McGrath, 89, of Dorchester, a retired railroad worker and grandfather of Quincy City Councillor Stephen J. McGrath, died recently at Long Island Hospital.

He also leaves three sons, Richard McGrath of Jamaica Plain, Edward McGrath of Dorchester, and Thomas McGrath of Stoughton.

Stephen Whyte, 18, Killed In Cape Cod Auto Accident

STEPHEN E. WHYTE

A funeral Mass was celebrated Wednesday at St. Joseph's Church, Quincy Point, for Stephen E. Whyte, 18, of 1 Beacon St., Quincy Point, who died Saturday in an auto accident on Cape Cod.

The youth was a passenger in a car which failed to negotiate a curve and struck a tree in South Dennis.

A lifelong resident of Quincy, he graduated from Quincy Vocational Technical School last month. At graduation he was awarded the Quincy Education Association Scholarship, the Vocational-Technical School Faculty Memorial Scholarship and the Koch Club Scholarship. He planned to enter Wentworth Institute in the fall.

He was a member of St. Joseph's CYO basketball team and was recipient of several trophies for his skill on the basketball court.

He was employed by First National Stores in Quincy and was a member of the Amalgamated Butchers and Meat Cutters Union.

According to his parents he came home from work and attended the 7 p.m. Mass at St. Joseph's before leaving for the Cape in his own car Saturday evening. He left his car at the cottage of friends and joined them.

Police said Whyte, Jeffrey Marcell, 19, of Kendrick Ave., and Paul Smith, 17, of Piper St., both South Quincy, were riding in the back seat of the car at the time of the accident. Marcell was severely injured and admitted to the intensive care unit of Cape Cod Hospital at Hyannis. Smith was treated at the hospital and released.

Thomas McKay, 19, of Gay St., Quincy Center, a passenger in the front seat, was uninjured.

George Cirello, 19, of Faxon Park, Quincy, was identified by police as the driver of the car, also escaped injury. He was charged by police with vehicular homicide, driving under the influence of alcohol and driving so as to endanger.

Whyte is survived by his parents, Elliott H. and Elizabeth [Wajcium] Whyte; two brothers, Daniel Whyte, 17, and Peter Whyte, 5; and three sisters, Lisa Whyte, 14, Linda Whyte, 13, and Lauren Whyte, 5. Peter and Lauren are twins. He is also survived by his grandparents, Mr. and Mrs. John Wajcium of Boston, and Mrs. Delia Maloney of Wollaston.

Funeral arrangements were by the Keohane Funeral Home, 785 Hancock St., Wollaston.

Deaths

Mrs. Mary [Wright] McCarthy, 80, of the Presidential Nursing Home, Quincy, at Quincy City Hospital, July 4.

Mrs. Clara T. [Deed] Nugent, 92, of Quincy, at Quincy City Hospital, July 2.

Mrs. Marguerite L. [Marden] Hunter, of Quincy, at Massachusetts General Hospital, Boston, July 4.

Daniel F. Murphy, 79, of Quincy, at Carney Hospital, Dorchester, July 3.

Mrs. Susan O. [Clark] Van Riper, 73, of Quincy, in Quincy City Hospital, July 2.

Albert D. McPhee Sr., 75, of Quincy, at Massachusetts General Hospital, Boston, July 1.

Mrs. Lorraine E. [Guillemette] Nolan, 47, of Quincy, at home, July 2.

Frank A. Beazley, 73, of Quincy, at Quincy City Hospital, July 5.

John J. O'Leary, 47, of Quincy, at Massachusetts General Hospital, Boston, July 5.

Frederick W. Attridge, 86, of Quincy, at home, July 5.

Irving L. Badger, 89, of Quincy, at Quincy City Hospital, July 5.

Hancock Monument Co.

John Ricciuti & Sons Inc.,
295 Hancock St., North Quincy
[Opposite No. Quincy High School]

Best Domestic and Imported Granite

Visit Our Large and Complete Display
All Monuments Reasonably Priced

472-3447

Open Mon. thru Sat. by Appointment on Sundays

Sweeney Brothers
HOME FOR FUNERALS
RICHARD T. SWEENEY, SR.
RICHARD T. SWEENEY, JR.
JEFFREY F. SWEENEY
1 INDEPENDENCE AVENUE • QUINCY, MASS.
472-6344

Sweeney Funeral Service
DENNIS S. SWEENEY, Director
Non Sectarian

74 ELM ST.
QUINCY
773-2728

326 COPELAND
W. QUINCY
773-2728

Successor to M. Joseph Sweeney
PARKING FACILITIES

Deware Brothers
FUNERAL HOME and CHAPELS

Donald M. Deware
Director

576 Hancock Street, Quincy
Tel: 472-1137
Non-Sectarian
Services rendered to any distance
39 years under same Ownership and Directorship

At July 4th Mass

Fr. McCarthy Cites Catholics Contributions To Nation

In a homily at a special Mass marking observance of the Fourth of July at St. John's Church, Quincy, Rev. William McCarthy, pastor, recalled contributions Catholics have made to the development of the nation throughout its history.

The Mass planned as an outdoor service under the trees on the parish grounds had to be moved indoors because of a sudden downpour.

In his sermon Fr. McCarthy reminded the congregation that "as we celebrate the 203rd birthday of the United States in a city that can be proud of its contributions to American history by having been blessed with two presidents and within the shadow of St. John's Church to have the constitution of our great country drawn up, let us not forget the Catholic contribution to American history."

He paid tribute to John F. Kennedy as the first Catholic to be elected president and said that "whether Democrat or Republican, all America was heart-broken to see our 46-year-old president receive the halo of martyrdom."

Briefly he called the roll of the early Catholic explorers who came to this continent from Europe. Columbus, who discovered America; Balboa who discovered the Pacific Ocean; Cartier who explored the St. Lawrence and Ponce DeLeon who first landed on Florida's coast. He noted that many cities in California, such as San Francisco, Santa Barbara, Santa Clara, San Diego, were founded by Franciscan friars.

During the Revolution, he said, Catholics like LaFayette and Pulaski joined in the common cause.

Patriotism is a Christian virtue along with honesty, purity, humility and charity," he said.

"Men who die for their country may be compared to Christ," he said, "who too was a soldier, only his helmet was a crown of thorns, his canteen was of vinegar and he was buried in a borrowed grave."

He said that many of the economic ills of today may be traced to a failure to remember the Christian virtues, and an indifference to worship of God.

"Many have disregarded his commandments," Fr. McCarthy said, "and rather than take on self control have given way to the slavery of sin.

"We badly need a summit conference, only the summit is the Sermon on The Mount. America needs help and we receive it on high only if we pray. Prayer is like opposing the iron curtain with a lace curtain. As we learned from Fatima prayer, especially The Rosary is like opposing a mighty enemy with gently folded fingers of piety.

"Let us remember this country was founded on equality of religion not the absence of it. Our founding fathers must be looking down on us in a state of disbelief that a minority of atheists and agnostics have put prayer out of our schools and are sniping at Catholics with their pagan pro-abortion philosophy.

"God will bless America, but first let us all bless God.

CON-CELEBRATED MASS at St. John's Church, Quincy, was held in observance of Fourth of July. Sudden rain shower caused cancellation of plans for an outdoor Mass. On the altar from left, Rev. Daniel Grahm, Rev. William McCarthy, pastor of St. John's and principal celebrant, Rev. Joseph Byrne and Rev. William Walsh.

[Quincy Sun Photo by Steve Grochowski]

'What Protestants Believe'

Sermon Series At Squantum Church

Rev. Dr. Eugene Langevin, pastor of the First Church of Squantum, has started a series of sermons "What Protestants Believe" which will continue through the summer.

Sunday's sermon was "Who Are These Protestants?" Music was by Holly Bumpus who sang "Heavenly Sunlight," accompanied by Mary Ruth Scott.

This Sunday's sermon will be "What Protestants Believe About Faith".

WOOD
KITCHEN CABINETS
the "LifeStylers"
NEW in DESIGN
ON DISPLAY-IN STOCK
471 9130 Bill Shea's 471 9130
FORMICA CENTER
809 HANCOCK ST., QUINCY

South Boston Savings Bank's newest 6 month certificate rate!
9.51% EFFECTIVE ANNUAL YIELD
9.164%*
RATE EFFECTIVE JULY 12

This is the current rate on our Six Month Term Deposit Certificates. Minimum deposit of $10,000. Federal regulations prohibit compounding; the effective annual yield is what your money will earn if your principal and interest remain on deposit for an additional 26 weeks at the same rate. The actual rate may be lower or higher at the time of renewal. All deposits insured in full. Withdrawals of principal not permitted prior to maturity. We reserve the right to withdraw this offer at any time.
Call us at 268-2500, drop by any office or cut out the handy coupon and mail it to us to take advantage of our six month savings certificate.

NEW HIGHER INTEREST RATES ON REGULAR SAVINGS ACCOUNTS
5½% PER YEAR
The South Boston Savings Bank has increased their regular savings accounts from 5¼% to 5½%. Those with established accounts will automatically be receiving the new higher interest rates. You can too... by opening an account today with the Leader... leading the way in service, convenience and interest.

Mail to: South Boston Savings Bank, 460 West Broadway South Boston, Mass. 02127
Enclosed im check for $ to open a 6-month savings certificate. $10,000 minimum
NAME
ADDRESS
SOC SECURITY #
CITY STATE ZIP

MAIN OFFICE
460 West Broadway, South Boston
9 AM to 3 30 PM - Monday thru Friday
Saturday 10 AM to 1 PM 268 2500
NEPONSET CIRCLE OFFICE
740 Gallivan Blvd
8 30 AM to 5 30 PM - Mon. Tues
Wed. & Fri. Thurs. - 8 30 AM to 7 30 PM
Saturday - 8 30 AM to 12 Noon
QUINCY OFFICE
690 Adams St Lakin Square
Mon. Tues. Wed.
Thurs. 8 30 AM to 5 PM
Friday 8 30 AM to 7 PM
Saturday 8 30 AM to 12 Noon

South Boston Savings Bank
"ALWAYS THE LEADER"

all we ask... compare OUR QUALITY, PRICES CONVENIENCE and SERVICE
Eyeglasses - All The Latest Styles
Hard And Soft Contact Lenses - Free Consultation
PROFESSIONAL OPTICS
PRESCRIPTION OPTICIANS
67 CODDINGTON ST.
QUINCY
Next to YMCA
479-5252
M-T-Th-F 9-5
Wed. & Sat. 9-1
Call for evening appt.
Daniel T. Shea
Reg. Optician

BUSINESS ADMINISTRATION?
ACCOUNTING? MARKETING? MANAGEMENT?
RETAILING? REAL ESTATE INSURANCE
YES! AT
QUINCY JUNIOR* COLLEGE
Phone Dean H. Saluti 786-8777
* where 98+% graduates transfer or enter employment

David Swalnick To Receive Merrymount PTO Scholarship

The Merrymount PTO announces that David J. Swalnick, of 77 Norton Rd., will receive $100 as the recipient of its fifth annual scholarship.

A graduate of Quincy High School, he will attend Bryant College, Smithfield, R.I.

Free Blood Pressure Clinic At South-West Center July 18

A free blood pressure clinic will be conducted at the South-West Community Center, 10 a.m. to noon on Wednesday, July 18.

All residents of the area are urged to have their blood pressure checked. Children are also invited.

Stay Alive!

By Jack Silverstein

ON PREVENTING SUNBURN

Overdoses of sun can cause skin cancer and a variety of lesser ailments, not to exclude extreme pain and discomfort at the least. So, here are some things to keep in mind.

Never wait until you see red to cover up. Redness doesn't begin to show for two or three hours after you've burned. The total damage may not appear for 24 hours - by which time you could be mighty miserable. Aspirin can help keep you from burning. Take a couple before hitting the beach.

For light-skinned persons, the first exposure should be no more than 15-20 minutes on each side. You can increase this time by one third each day safely.

Many suntan lotions are water soluble, so don't forget to reapply frequently, especially after swimming. And, unless you already have a good tan, never put your faith in baby oil - you'll fry.

This information has been brought to you as a public service by NABORHOOD PHARMACY, 406 Hancock St., No. Quincy.

OUR SERVICES INCLUDE:
Charge accounts,
Family prescription records,
Year end tax records,
Delivery service,
Insurance receipts,
Hospital supplies for sale or rent.
Open 7 days a week, 8 - 10.
Phone: 328-3426

221 On Broad Meadows Honor Roll

Broad Meadows Junior High School lists 221 students on the fourth-quarter honor roll. They are:

HIGH HONORS
Grade 7

Elizabeth A. Anderson
Paul S. Burke
Jacqueline M. Coleman
Karen A. Connick
Michael J. Connolly
Michelle S. Connolly
Maria T. Escano
Sharon Fryar
Jancy J. Keane
Peter P. McPartlin
Cynthia Morrell
Brian J. Peach
Kristine Picarski
Michelle Pitts
Adam W. Rosen
Barbara A. Vejvoda
Ray P. Welliver
Susan P. Zeiba

HONORS
Grade 7

David Aliberti
Robin M. Anshewitz
Susan M. Beven
Jeffrey S. Bouffard
Barbara J. Canale
Brian S. Chase
Regina M. Clasby
Jean M. Conso
Suzanne R. Cook
Laurie J. Cosgrove
Lena L. Cristiani
Karen E. Cullen
Linda A. Dabrowski
Lyn L. DeAngelo
Frances I. Devir
Cheryl A. DeTellis
Randall S. DiGiacomo
Christine Donovan
Kim M. Fitzpatrick
William K. Gardner
Ann M. Grant
Daniel J. Hall
Carrie K. Hallett
Maryann Henwood
Diane M. Holler
Jeffrey M. Horn
Kris A. Hurley
Michelle Jolle
Mary M. Joyce
Maureen Keeley
Jennifer L. Knowlton
Edward J. Kohut
Sonya Kondrat
Theresa M. Lawton
Christine M. Lombardi
Lisa M. Lundin
Daniel P. Macauley
Deborah MacDonald
Jeffrey S. MacLean
Kimberly H. Marshall
Patricia McCarthy
Margaret R. McCourt
Susan A. McGrail
Kimberly McGuinness
Carolyn F. McNamara
Susan M. Megnia
Charles A. Morgan
Christopher J. Murray
Deborah L. Noe
Mary C. Noll
Michael Notarangelo
John J. Palmer
Mary Perkins
Christine M. Quinlan
Donna J. Radley
David L. Rich
Lisa M. Richardson
Lee A. Roberts
Karla A. Robertson
Catherine E. Skarbinski
Lauralyn Steen
Christine E. Sullivan
Michael J. Sutter
Paula J. Tardif
Martin G. Tolson
Susan B. Wright

HIGH HONORS
Grade 8

Cherylann Bambery
James P. Doherty
Nancy J. Hamel
Kristine E. Kelly
Julie C. Kohut
Debra M. Lavender
Cheryl A. Lundin
Janet McCarthy
Rosemary Stanton
Janet R. Stevens

HONORS
Grade 8

Maryann Agres
Kathleen Anderson
Michael E. Boussy
Christopher Burt
Denise L. Cara
Albert Carpenter
Frank C. Cataldo
Jillann A. Congdon
Barbara A. Connick
Paul F. Connolly
Lisa M. Cosgrove
Robert Cosgrove
Judith P. Cossette
Jeffrey D. Cotter
Nicholas Cristiani
Roberta M. Currier
Michael J. Davis
Ellen S. Deady
Rina M. DeAngelo
Darrin J. DeCoste
Bernice M. DePietro
Albert DiGiacomo
Tracy A. Donovan
Keith Eaton
Jean M. Fenby
Deborah L. Hannon
Diane M. Hansen
Sharon Hebb
Paul G. Herbert
Kathleen M. Hussey
James H. Hutchinson
Marcia Kelley
Marybeth Kussman
Kimberly A. Lotti
Kris A. Magee
Mark Masse
Chris J. Matthews
Michael S. McArdle
Stephen F. McDonough
Amy McGrail
Robert J. McIsaac
James P. McPartlin
Paul Medicke
Josephine M. Megnia
Michael J. Miller
Richard A. Miller
Richard Monahan
Garth L. Morris
Cynthia G. Mullen
Kevin D. Murphy
John P. Nigro
Laura J. Norling
Marie A. Nunn
Maureen P. O'Hara
Rita Pattavina
Mark L. Pecce
Annmarie Perkins
Anne L. Peter
Michael P. Petrilli
Diane O. Raftery
Lisa D. Reddy
Christopher J. Richman
Paula A. Riley
Marybeth Rollins
Laura A. Schofield
Joanne Shea
Ronald A. Sheehan
Paul S. Silcox
Cheryl Sontag
Stacey A. Sparks
Stephen A. Squatrito
Steven A. Thurston
Michael D. Williams

HIGH HONORS
Grade 9

Tracy J. Aiguier
Marilou L. Arevalo
Raegen R. Callahan
Theresa A. Donahue
Rosemarie T. Gaura
Jeanne M. Knowlton
Joan A. MacDonald
Michael F. MacMillan
Ann M. McCarthy
Catherine A. Megnia
Brigid P. Morrell
Holly M. Morris

HONORS
Grade 9

Michelle D. Abboud
Edward A. Anastasi
Paul G. Bambery
Barbara V. Binns
William Bomar
James L. Bottary
Edward P. Brennan
Kenneth Bucchianeri
Susan Campbell
Cathleen M. Connolly
Joanne Connolly
Jo Anne M. Crombie
Patricia A. Crossen
Rosemary A. Cullen
James A. DePietro
John J. Dudutis
Carol L. Engelmann
Kathryn M. Flynn
Mark C. Gillard
Margaret L. Goldrick
Lori G. Griffin
Mary A. Kamb
Darlene J. Kennedy
Carl J. Lockhart
Cheryl A. Magee
Brenda L. Malone
Donna M. Malvesti
Timothy A. Marks
Neil L. McQuinn
Jeffry M. Morrison
Daniel R. Pearson
Donna L. Reid
Catherine F. Riley
Dawn M. Riley
Karen L. Robertson
Tammy L. Rose
John Servaes
Debra J. Spink
Cynthia Stevens
Eric Swanson
Susan M. Vraibel
Janet M. Witham

Nine From Quincy Fitchburg Graduates

Nine men and women from Quincy were among the more than 1,000 graduates who took part in the recent 82nd commencement at Fitchburg State College.

It was the largest graduating class in the school's history.

Graduates from Quincy included: Margaret E. Gately, Southern Artery, Quincy Point; Paul E. Dunford, 93 Narragansett Rd., Merrymount; Cheryl A. Wancek, 12 Winthrop Place, Houghs Neck; Debra A. Carnali, 32 Centre St., West Quincy.

Susan Burm, 16 Watson Terrace, Quincy Point; Carol A. Hogan, 174 Marlboro St., Wollaston; Helen M. Langley, 192 Wilson Ave., Wollaston; Robert W. Mewis, 10 Oval Rd, Wollaston; Judith P. Quinn, 26 Lansdowne St., Squantum.

Deborah A. McFetridge, daughter of Mr. and Mrs. William S. McFetridge of Belmont, formerly of Quincy, also was graduated magna cum laude from Fitchburg State.

GET SOMETHING EXTRA!
GE KEEP COOL
5,000 BTU GE CARRY-COOL®
GE SERVICE
ADJUSTABLE GLASS SHELVES IN 20 CU. FT. REFRIGERATOR!

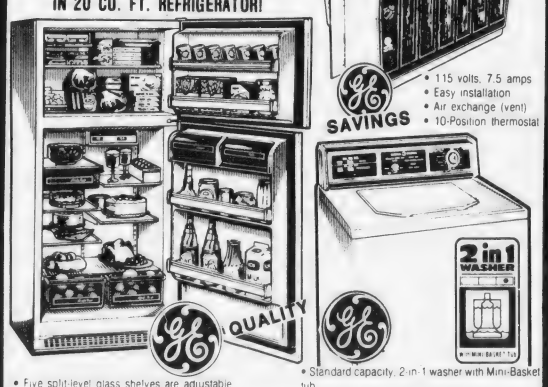

• 115 volts, 7.5 amps
• Easy installation
• Air exchange (vent)
• 10-Position thermostat
GE SAVINGS

• Five split-level glass shelves are adjustable
• Two ice 'n Easy trays
• 6.97 Cu. ft. freezer with ice storage bin
• Energy Saver switch in normal position helps cut operating cost
• Adjustable meat keeper
• "Moist 'n Fresh" sealed high-humidity storage bin
• Rolls out on wheels
• Only 30" wide, 66" high
• Equipped for optional Automatic Icemaker
GE QUALITY

• Standard capacity, 2-in-1 washer with Mini-Basket tub
• Three wash/spin speed combinations
• Variable water levels
• Two cycles-regular and polyester knit/perm press
• Three wash/rinse temperatures with energy saving cold water rinse
• Bleach and fabric softner dispensers
• Filter-Flo system
• Electronically tested quality
• Unbalanced load control system
2 in 1 WASHER

Joe Palumbo's
HANCOCK TIRE & APPLIANCE
115 FRANKLIN STREET SO. QUINCY 472-1710
(OVER PENN'S HILL — NEXT TO ADAMS BIRTHPLACE)

Money Saving - Energy Saving
Home Improvement Loans

10.5% Per Annum
This is lower than most mortgage rates today

I.R.S. Approved Energy Loans allow 15% Federal tax credit up to $300.00 -- Don't Delay -- Money is in short supply -- Rates and materials may be higher in the near future -- the sooner you act the more you may save -- and you may not be able to get the job done in time if you wait until Fall. Non-Energy Saving Home Improvement Loans also available at the lowest rates.

Colonial Federal Savings
and Loan Association of Quincy

15 Beach Street Wollaston
801 Washington Street East Weymouth (Next to Angelo's Supermarket)
802 S. Franklin Street Holbrook

As usual, The Quincy Co-operative Bank is paying the highest interest rates allowed by law.

Effective July 1, banks have been authorized to increase their interest rates on certain accounts. The Quincy Cooperative Bank is offering, effective July 1, the highest yields allowed by law.

Regular savings accounts, for instance, will go from 5¼ per cent interest to 5½ per cent, with an effective annual yield of 5.73 per cent. Also we will be offering a new four year term certificate pegged at one per cent below average four year yield of U.S. Treasury Securities.

Our knowledgeable, efficient personnel will be happy to explain these accounts to you at our main office or at our branches.

Here are the varied investment offerings we have for savers:

Annual Interest Rate	Account	Effective Annual Yield [Continuously Compounded]
5.00%	NOW Accounts [$10 minimum balance]	
5.50%	Regular Savings Accounts [$10 minimum balance]	5.73%
5.75%	Serial Share Accounts	
5.75%	Paid Up Passbook [$100 minimum deposit]	
	Paid Up Certificate [$200 minimum deposit]	
5.75%	90-Day Notice Savings [$10 minimum balance]	6.00%
6.50%	1-2 year Term Deposits [$1,000 minimum deposit]	6.81%
6.75%	2½-3 year Term Deposits [$1,000 minimum deposit]	7.08%
7.50%	4-5 year Term Deposits [$1,000 minimum deposit]	7.90%
8.00%	8 year Term Deposits [$1,000 minimum deposit]	8.45%

26 Week Term Deposit Certificates

[$10,000 minimum deposit] Guaranteed rate is the maximum allowable under the law. Federal regulations prohibit compounding of interest during term of the account. For the latest annual rate contact any of our offices. The bank reserves the right to terminate the availability of these 26 week certificates at any time with out notice.

4-year Term Deposits [NEW]

[$1,000 minimum deposit]

1% below average 4 year yield of U.S. Treasury Securities.

State and Federal regulations require a substantial interest penalty for early withdrawal of a Term Deposit. In addition, for all term deposits issued after 7/1/79, there will be a straight forfeiture of 6 months interest on accounts with an initial term exceeding 1 year and a straight 3-month forfeiture on times a year or less.

quincy co-operative bank

Main Office
1259 Hancock Street
Quincy, Massachusetts 02169
Telephone, (617) 479-6600

Our Convenient Branches . . . .

280 Grove Street
Braintree, Massachusetts 02184
Telephone: (617) 848-8090

Route 3A
Cohasset, Massachusetts 02025
Telephone: (617) 383-6900

Route 139 and 53
Hanover, Massachusetts 02339
Telephone: (617) 826-2374

1000 Southern Artery
(Senior Citizens' Special Branch)
Quincy, Massachusetts 02169
Telephone (617) 773-9492

Sunbeams

By Henry Bosworth

LaRaia's Book: A One-Way Street

Joseph LaRaia's long-awaited book is out and, if you're not in it, you might find it fun reading.

But, if you are in it, you might not. It all depends on whether you have been considered a LaRaia friend or foe.

And, if you are in it and politically crossed LaRaia or criticized him during his turbulent administration as Quincy's mayor, you might want to have your lawyer look the book over.

LA RAIA

He uses thinly-disguised characters in the book but anyone who knows where City Hall is should have no trouble identifying who's who.

Ducking behind fictitious names (some that ridicule) is no insurance against court suits. He tosses accusations around freely and someone may ask him to prove it in a courtroom.

LaRaia, while mayor, could only see things one way: his. Anyone who saw it differently—and said so—was an enemy.

He apparently hasn't changed his way of thinking. His book is a one-way street named LaRaia.

LaRaia's biggest political problem was not his opponents or critics but himself. He could have been the most powerful political figure in Quincy's history. He had boyish charm, good looks and could have launched a new era in Quincy politics with him as the undisputed power.

But a passion for revenge—so obvious in his first few weeks in office during the famed "January Massacre" did him in. Instead of concentrating on running the city, his mind to a great extent was on his enemies—real or imagined. He placed the banana peel under his own foot.

That passion for revenge apparently has not been satisfied. He's still chasing it in his book.

The book is entitled: "A Political Autobiography: A City Under The Influence."

The setting is the City of Quarry but there's no doubt it is Quincy. The sketch on the cover is certainly Quincy City Hall.

LaRaia tries to stamp a Watergate label on Quarry (Quincy) resurrecting his pet chestnut that his enemies attempted to steal the election from him. (Despite the fact that a court inquest said otherwise. An inquest incidentally that LaRaia was invited to testify at but declined.)

But you don't have to write a book under oath.

One reader who obtained an early copy and finished it virtually non-stop called it "a lot of laughs". There's nothing derogatory about him in the book. But he sees potential legal ramifications if some of those portrayed in the book don't find it so funny.

The reader, a former City Hall figure, says he had no trouble identifying the characters in the book. He sorts them out this way—or, if you will—sees a strong resemblance between these matchups:

Jeremiah Tubbs (James McIntyre), Lard Turbine (Arthur Tobin), Waldo Recap (Walter Hannon), Caesar Padrone (James Ricciuti), Jay Pillow (James Sheets), Gerald Day (Joseph Shea), Gilbert Johns (John Gillis), Jack Smiley (John Lydon), Larry Crosby (Arthur Casey), Chief Panzy (Francis Finn), Councillor Luby (Leo Kelly), Chester Weasel (Charles Shea), Vinnie Loma (Vincent LoCicero), Herbie Jesta (Herb Repucci), Dave Tallman (James Short), Mike Peacock (Michael Peatridge), Tim Rickshaw (The Sun's Tom Henshaw), John Shears (The Ledger's Bob Sears), Harry Winkel (this writer), The Quarry Gazette (The Quincy Sun), The Quarry Journal (The Patriot Ledger).

LaRaia apparently is still smarting from the "January Massacre" label coined by The Sun when he went on his firing rampage his first month in office. It gets prominent mention in the book as does this writer.

Some parts of the book sound like a warmed up rehash of that series of articles in a North End, Boston newspaper. In it, LaRaia was portrayed as a modern day St. George and his opponents and critics as big, bad dragons.

Interestingly, sometime later under a court ordered deposition in a slander suit brought by that newspaper against Mayor Arthur Tobin, LaRaia admitted he had had at least 18 contacts with the newspaper during the series of articles. And, interestingly, none of LaRaia's opponents or critics were contacted by that newspaper to get their side of anything.

The book will probably be well read. How many copies it actually sells remains to be seen, however. Right now a few are being passed from reader to reader.

If you are a LaRaia fan you might like it. If you aren't, you won't.

LaRaia, the author, still comes through like LaRaia, the mayor. He's 100 per cent right all the time. His opponents 100 per cent wrong all the time. He still blames his political downfall on them. They ganged up on him and did him in. Actually, he ganged up on himself and did himself in.

Perhaps a better title for the book might have been: "A Political Autobiography: I Did It My Way –That's My Real Problem."

'They Ran For Cover'

Post Gazette's Slander Suit Against Tobin Dismissed

Mayor Arthur M. Tobin has successfully defended himself in a $7.5 slander suit filed against him more than two years ago by the Post Gazette, a weekly newspaper published in Boston's North End.

Judge Samuel Adams in Suffolk Superior Court ordered the case dismissed "with prejudice" June 8 after the Post Gazette refused to open its books in order to prove damage.

The 30-day period in which the Post Gazette could appeal the dismissal expired Monday, July 9, at the close of court business.

"The case has been brought to a close and the court has found for me," said Tobin. "I hope that will say something in the eyes of the people of Quincy who may have had some doubts at the time."

The case of Ethnic Publishers, Inc., [the Post Gazette] vs. Tobin began early in May, 1977, when Tobin was president of the City Council, and highly critical of Mayor Joseph J. LaRaia.

For several months, the Post Gazette had been publishing a series of articles that were strongly pro-LaRaia and highly critical of virtually everyone else in the Quincy city government.

Tobin made a disparaging remark about the Post Gazette's editorial process during a talk before the Quincy Taxpayers Association; the remark was published in The Quincy Sun and the Post Gazette sued.

Depositions taken by Tobin's lawyer, Atty. Fred Halmstrom, including one from Mayor LaRaia, indicated that LaRaia himself had contact with the Post Gazette at least 18 times during the series.

"We beat the Post Gazette," said Tobin. "The moment they brought suit they ran for cover. They couldn't prove damages. They were only interested in me during the mayoralty campaign.

"They thought when they brought this suit that they were going to dangle me on the front page for a long period of time and hold me up to ridicule.

"But I went after everybody involved with this company to get their depositions under oath to verify their truthfulness and open up their books to see where the damages are. They refused.

"The judge dismissed the case with prejudice, which means that it can't be reinstated."

4-Day Celebration To Mark State Constitution Bicentennial

By BERNIE O'DONNELL

Plans continue to fall into place for the Massachusetts' Constitution's bicentennial celebration, scheduled in Quincy for Sept. 6-9.

Chairman James McIntyre said the rest of the planning committee "have put together an excellent agenda," Mayor Arthur Tobin said last week.

The original state constitution, drafted in Quincy in 1779, will be brought to the city by Brink's truck for public viewing during the 200th anniversary celebration. It will be on display at the John Quincy Adams birthplace for 12 hours daily, July 7, 8 and 9.

Also expected to be among the highlights of the four-day festivities are a parade, a concert by the Quincy Symphony Orchestra, fireworks,

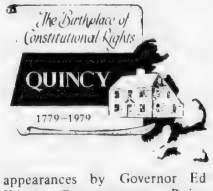

appearances by Governor Ed King, Congressman Brian Donnelly and assorted other dignitaries and a huge cake, which will feed 5,000 people.

"We're doing this on our own; this is all private funds and money appropriated by the City Council," Tobin said.

The council has already appropriated $5,000 for parade expenses and $12,000 for a memorial marker to be placed adjacent to City Hall. More funds will be solicited from Quincy businesses and residents.

The planning committee has approved a design for the memorial, by Ed Monti of Monti Memorial Co., to be unveiled at Constitution Mall, between the new and old sections of City Hall.

The 135th anniversary of the old City Hall building and the dedication of the new annex will also be observed during the bicentennial.

According to Tobin, five city employees have been assigned to work fulltime during July and August on planning and preparations for the celebration.

Besides emphasizing the city's heritage, the anniversary will provide "a first-class celebration the people of Quincy can be proud of," Tobin said.

Not Interested In LaRaia Book Says Tobin

Mayor Arthur H. Tobin says he does not plan to buy a copy of former Mayor Joseph J. LaRaia's book about his controversial term in office -- nor will he borrow it from a friend or even check a copy out of the library.

"I have no desire to read it," he said, "unless it tells the true story of what happened in Quincy during those two years, unless it talks about the corruption and the guys who went to jail."

Two LaRaia aides, Public Works Commissioner Vincent LoCicero and Herbert Reppucci, assistant director of RSVP, were convicted of extorting $7,000 from a contractor in connection with a contract to build an additon on the Merrymount School.

"I know this is hard to believe," said Tobin, "but I have no desire even to know what is in the book. I have better ways of spending my money. Anybody can write that garbage."

Readers Forum

We Have Been Patient Long Enough On Jet Noise

Editor, The Quincy Sun:

In January, 1979, Mr. Robert Whittington, Regional Director of the Federal Aviation Administration, ordered the end of an experimental departure heading from Logan's runway 22R and the citizens of Quincy and other South Shore Communities applauded him as a man of honor, a man of his word.

But, while we were praising Mr. Whittington the roar of jet aircraft continued overhead despite Mr. Whittington's promise of relief. We were told at the end of March that a new experiment was being tried called "Alternate 5 from runway 22R" and to please allow 4-6 weeks to perfect the procedure.

Now, early July. I believe that the people of Quincy and other South Shore Communities have been patient long enough. I believe it is time that we give a message to Mr. Robert Whittington, Regional Director of the Federal Aviation Administration, that he has lost our trust and that we want relief from air noise and we want it now!

We need to write him letters at 12 New England Executive Park, Burlington, MA 01803 and we need to telephone complaints at his office [8 a.m. - 5 p.m., Monday - Friday] at 273-7244. Consider this your noise complaint number and every weekend you are bothered by noise telephone Mr. Whittington Monday morning. Every evening you are bothered, telephone Mr. Whittington the following day to say you want relief, you have suffered long enough.

Mr. Whittington ultimately controls the headings of aircraft at Logan and I think we need a concerted community effort to get the message across to him that we simply have had enough destruction to our lives and we want relief now.

Sincerely,
Faye C. Anderson
127-Bayside Road Squantum

Marble Gravestone Missing

Doughnut's Inventor Lies In Unmarked Snug Harbor Grave

By BERNIE O'DONNELL

Not among Quincy's more weighty contributions to civilization, but among its least known, may be the doughnut hole.

Hanson Gregory, recognized by the National Bakers Association as the inventor of the doughnut, is buried in Sailor's Snug Harbor Cemetery in Germantown. The man whose creation touches millions daily is barely remembered.

In fact, his own marble gravestone is missing, apparently removed by vandals several years ago. It is one of many gravestones in the cemetery which need to be replaced.

Ironically, the grave of the man who put the hole in the doughnut is now marked only by a hole in the ground, one visitor to the cemetery remarked last week.

According to Harold Crowley, a teacher at the nearby Snug Harbor School and member of the Germantown Historical Society, the cemetery has been city property, under the care of the cemetery department, since 1950.

"As a rule, they take pretty good care of it," Crowley said. "They come down and mow it once in a while."

Vandalism is not a problem now, Crowley said, although it has been in the past. The cemetery has not been vandalized in about six years, he said, about the same amount of time that Gregory's gravestone has been missing.

The problem with most of the decaying stones is just erosion, he said. The life of the average marble stone is about 75 years, he said, adding, "We have some here that are over 100."

The Germantown Historical Society is now thinking over ways to raise funds to repair the headstones, Crowley said. He estimated the cost of one headstone at about $100, including the carving of names and dates. He said 15 or 20 stones needed to be replaced.

According to Crowley, there are at least three stories of how Hans Gregory came to put a hole in early America's fried cake – one plausible, one possible, one verging on the ridiculous.

GRAVE SITUATION -- Snug Harbor School teacher and history buff Harold Crowley marks the grave of Hanson Gregory, inventor of the doughnut, with a small flag. Gregory's tombstone, at the Sailor's Snug Harbor Cemetery, has been missing for several years.

[Quincy Sun Photo by Steve Grochowski]

All versions agree that Hans was born in 1832 in Camden, Me., grew up in Maine and became a sea captain before spending his final years at the Sailors' Snug Harbor Rest Home in Quincy. After that, though, the three tales are as different as chocolate, cinnamon and honeydip.

One story holds that Hans, in his sea-faring days, suffered the loss of five of his shipmates who, weighted down by eating heavy, soggy fried cakes, fell overboard during a squall and immediately sank. Hans, angered by the catastrophe and drawing inspiration from the ship's life preservers, knocked out the uncooked center of the cook's fried cakes with a belaying pin.

OK, that's the ridiculous one.

In a second version, Hans, still at sea and probably suffering an attack of "the munchies", was eating another of those fried cakes while tending the ship's wheel. Another storm came up, and Hans, needing both hands to handle the wheel, jammed the cake onto one of the wheel's spokes. Once again the offending soggy center was knocked out and once again Hans realized what he had stumbled upon.

The third, and most plausible version, "isn't spectacular," Crowley admits: no storm, no ship's wheel, no sinking sailors. Hans wasn't even a ship's captain at the time.

This tale claims Hans invented the doughnut when 15 years old and still living with the Gregory clan in Maine. It seems Mom was whipping up a batch of fried cakes and Hans noticed how poorly they cooked. He suggested she knock out the centers.

Mrs. Gregory did, of course, and noticed how much better-tasting and easy to hold Hans' invention was. Friends of the family, who owned a store, were soon selling the round fried cakes with the hole in the middle.

The rest, as they say, is history. Hans' creation now sells, according to the National Bakers Association, to the tune of $750 million worth a year, which indeed adds up to a lot of dough.

Small Envelopes Banned By Postal Service

Small and undersized cards and envelopes will join the penny postcard and the two-cent stamp after Sunday when new Postal Service regulations standardizing mail size go into effect.

After July 15 cards and envelopes measuring less than three and a half inches high or five inches in length will no longer be accepted by the post office. They will be returned to the sender.

On the other end of the scale, first class envelopes larger than 6 1/8 by 11 1/2 inches will incur a seven cent surcharge if they weigh one ounce or less.

REMEMBER WHEN?

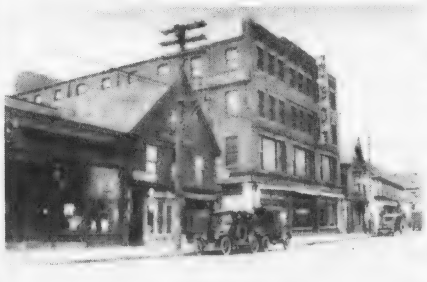

...Henry L. Kincaide & Co. called itself 'A Big Store Filled With Little Prices' near the southerly end of Hancock St.

...You were not just a Policy Number and Retained your own identity, when personal service was always given... It still is at.

BURGIN PLATNER INS.

1357 HANCOCK STREET
QUINCY 472-3000

[PHOTO COURTESY THOMAS CRANE PUBLIC LIBRARY]

Quincy's Yesterdays

By Tom Henshaw

Streetcar Tracks Aid War Effort

Purchasing Agent John T. Lane announced that at least 170 tons of old street car rails will be removed from Quincy streets this summer and turned over to the U.S. Government scrap drive.

July 12-18
1942
37 Years Ago
This Week

Lane said the city will receive $14 a ton for the metal, more than $2,000 in all, which will be dug up by Works Progress Administration (WPA) workers and removed by private contractors.

Most of the rails will come from the old Squantum route, which traversed Atlantic from Quincy Shore Boulevard to Hancock St., via Sagamore, Newbury, Billings and East Squantum Sts. until 10 years ago.

Others will be salvaged from Quincy Ave. near Scammell St. and from Farrington St., Wollaston.

FORE RIVER WINS TWO

Jeppy Saunders' Fore River team won two New England League games in Rhode Island over the weekend, beating Woonsocket 5-3 and edging Pawtucket 2-1.

Joe Mulligan pitched an eight-hitter and Pete Begnoche's triple was the big blow against Woonsocket while Johnny Fallon set back Pawtucket with seven hits and Bill Commane belted two doubles.

The Fore River lineup included Tony Novello rf, Eddie Murphy lf, Joe Lehan 2b, John Daly ss, Bill Commane cf, Jay Desmond lb, Ace Bailey 3b, Pete Begnoche c, Johnny Fallon p, Joe Mulligan p.

OLDEST VET DIES

Frederick J. Watson, 81, a retired Navy petty officer who was the oldest legionaire in the city, died at his home, 137 Bryant Ave., West Quincy.

Watson, who spent 36 years in the Navy serving in the Spanish American War and World War II, was a member of the John A. Boyd Camp, USWV, and a charter member of the Quincy Legion Post.

AIR RAID TEST 'SATISFACTORY'

Mayor Thomas S. Burgin pronounced the city's surprise daylight test air raid "highly satisfactory."

"Traffic stopped almost immediately and seconds after the siren sounded there was no one in the streets as far as one could see on Hancock St."

QUINCY-ISMS

The School Department announced that 14,763 applications for gasoline rationing books were handled during the three-day registration period . . . Sailor Leonard Marsden of 173 Safford St., Wollaston, was home on leave after seeing Navy action at Pearl Harbor, the Coral Sea, Midway and the Marshall Islands . . . Chicken and chips were 50 cents per take out order at Hunter's, 537 Sea St. . . . Harold "Brownie" Soule won the annual Red Cross tournament at the Quincy Tennis Club, defeating Bill Holden of Braintree, 6-4, 6-3, 0-6, 6-4 . . . The City Council voted unanimously to ask the Planning Board to start procedures to draw up a zoning ordinance . . . Cpl. Melvin A. Weeden, assistant treasurer of the Quincy Trust Co., was on a 15-day furlough from Fort Ord, Calif. . . . The women of the Houghs Neck Congregational Church were selling "The Belfry Cookbook," containing the "tried and proven" recipes of 70 cooks, for 50 cents a copy . . . Seaman 1/c William Lessard, who was reported killed in action at Pearl Harbor, was visiting his parents, Mr. and Mrs. W. J. Lessard of 204 Wilson Ave., Wollaston . . . City Councillor Clifton H. Baker and Charles Malcolm Adams, chairman of the Republican City Committee, filed nomination papers to run for state rep from the First Norfolk District . . . Secretary Ralph G. Messenger announced that the Quincy Rationing Board issued certificates of approval for the purchase of 27 new tires, 47 inner tubes and 98 retreads to 69 applicants between July 8 and 14 . . . The 35-cent businessman's lunch at Howard Johnson's Colonial Room in the Granite Trust Building was soup, fricassee of veal, fresh vegetables, buttered noodles and dessert . . . Harold J. Hall, 18, of 29 Franklin Ave., Wollaston, enlisted in the Navy 25 years to the day that his father, Edward C. Hall, also joined the Navy during World War I . . . "Bedtime Story," starring Frederic March, Loretta Young and Robert Benchley, and "Always in My Heart," with Kay Francis, Walter Huston and Gloria Warren, were playing at the Strand . . . Bernard Clancy was elected president of the Columbia AC, formerly the Houghs Neck Bowling Club . . . The New England Telephone Co. placed its new dial system in operation in Quincy, adding a new exchange, MAYflower, to the old ones, GRAnite and PResident . . . Frank J. Giglio, son of Mr. and Mrs. Peter Giglio of 25 South Walnut St., Quincy Point, was promoted to private first class in the Marines at New River, N.C. . . . Edward "Buck" Collins and his Swingsters played at the first dance in a series given by the Lt. Col. Frederick E. Jones Post, UAV, at Moose Hall . . . King Usher, local manager for the Goodyear Tire and Rubber Co., lectured the Quincy Kiwanis Club on the importance of saving rubber . . . "The army has more important places to go than you," he said . . . George E. Reinhalter was elected grand knight of the Ave Maria K of C Council.

Wollaston/North Quincy

STAMP CLUB -- Fifth graders from Massachusetts Fields School recently participated in a Ben Franklin Stamp Club sponsored by the U.S. Post Office. Shown are some of the members attending a recent meeting. Front row, from left, Amy Penniman, Timothy Cavanaugh, Derek Holt, Jean Buckley. Second row, Jill Quinn, Christopher Murphy, Andy Barrett, Lavonne Stevens. Third row, Kristine Hallbert, Nancy Pujalte, John Barnes, Kevin Mullen. Fourth row, Karen Runge, Donna Walty, Valerie Schuetz, Jane April. Fifth row, Raymond Healey, Paul Carty, Michael White, David Stockless.

MARCHING ALONG with Nickerson Legion unit in Squantum's Fourth of July parade are, from left, Kevin Nickerson, 3, his father, John Nickerson Sr., and John Nickerson, Jr.

[Quincy Sun Photo by Steve Grochowski]

28 Mass. Fields 5th Graders Active In Ben Franklin Stamp Club

Twenty-eight fifth graders from Massachusetts Fields School, had a Ben Franklin Stamp Club this past spring sponsored by the U.S. Post Office.

Members of the club are Jane April, Jean Buckley, Kim Cordaro, Raymond Healey, Joseph Lemieux, Lark McLaren, Chris Murphy, Heather Norton, Nancy Pujalte, Karen Runge, Sean Shields, David Stockless, Michael White, John Barnes, Paul Carty, Kristine Hallberg, Derek Holt, Anthony Losordo, Kevin Mullen, Debbi Napolitano, Amy Penniman, Jill Quinn, Valerie Schuetz, Lavonne Stevens, Donna Walty, Andrew Barrett, Tim Cavanaugh and William Kulik.

The club met every two weeks with meetings conducted by teachers Mrs. Linda Jones, Mrs. Patricia Maibach and Sandra Weatherhead.

The boys and girls were taught the basic steps in stamp collecting, traded stamps with one another and learned stamp terms.

Members Amy Penniman and Anthony Losordo attained the rank of Beginning Collector.

Lauren Snook Honors Graduate At SMU

Lauren R. Snook, of 88 Appleton St., North Quincy, recently graduated with high distinction from Southeastern Massachusetts University in Dartmouth.

Miss Snook made the Dean's List in all of her semesters at SMU and was nominated for the national dean's list by the school's faculty. Her biography was published in Who's Who in American Colleges and Universities.

She is a 1975 graduate of North Quincy High School, where she was class vice-president.

Among her activities at SMU were intercollegiate field hockey, track and cross country. She was a two-time winner of the women's division of the SMU annual "Mini-Marathon".

A nursing major, Miss Snook began working as staff nurse at Mass. General Hospital this month. She had previously been selected for a one-year internship with 12 other nurses at Mass. General.

Stephen McCarthy Graduates From Navy School

Navy Fire Control Technician Seaman Stephen F. McCarthy, son of Mr. and Mrs. William J. McCarthy of 88 Cedar St., Wollaston, has graduated from Fire Control Technician School.

During the 23-week course at the Naval Training Center, Great Lakes, Ill., he received instruction on the electronic weapons systems installed aboard current U.S. Warships. He studied the operating principles and procedures of radar, digital computers and related shipboard equipment used to control the firing of guns, missiles and torpedoes.

A 1978 graduate of North Quincy High School, he joined the Navy in July, 1979.

Neil McGilvray Receives NU Degree

Neil M. McGilvray, son of Mr. and Mrs. Donald McGilvray, 3 Ashworth Rd., Squantum, recently graduated from Northeastern University with a Bachelor of Science degree in Criminal Justice.

He is a 1974 graduate of North Quincy High School, where he was captain of the gymnastics team.

John Burke Awarded John Carroll Degree

John P. Burke, of 31 Lunt St., North Quincy, was awarded a bachelor of science degree in business administration from John Carroll University, Cleveland, Ohio, at commencement exercises held recently.

Robert Keezer Promoted

Robert M. Keezer of 593 Quincy Shore Dr., North Quincy, has received his first promotion in the U.S. Air Force.

Keezer, promoted to airman, is now assigned at Pease AFB, N.H., where he serves as a vehicle operator/dispatcher with a unit of the Strategic Air Command.

Airman Keezer is a 1977 graduate of North Quincy High School. His wife, Catriona, is the daughter of Mr. and Mrs. James McGregor of 53 Forest Ave., West Quincy.

Save Gas and Money ... shop locally.

Wollaston Music Center and Hobby Shop
27 BEALE STREET
WOLLASTON 773-5325
H.O. TRAIN Accessories
Drums · Guitars
Sheet Music
Records
Model Kits
Testors · Paints
Flying Rockets
School Supplies

Avenue Thrift Shop
WE BUY AND SELL
USED FURNITURE AND APPLIANCES
3 LOCATIONS TO SERVE YOU!
"QUINCY"
676 Hancock St., Wollaston
at Beale St.
479-7101
"DORCHESTER"
867 Dorchester Ave.
at Columbia Rd.
265-7100
"SOUTHIE"
381 West Broadway
So. Boston
269-3400

INDOOR FLAGS OUTDOOR
State Flags ACCESSORIES Church Flags
Flags of All Nations Flags
FLAGS MADE TO ORDER
EAGLE FLAG CO., INC.
147 Beach St. 617
Wollaston, Mass. 02170 472-8242

S.S. Sewing Machine Co.
We Service All Makes Sewing Machines and Vacuum Cleaners
665A Hancock St., Wollaston
471-5982

ENJOY
A DELICIOUS SUBMARINE SANDWICH
BOSTON
MISTER SUB
BILLINGS RD.
HANCOCK ST.
Mister SUB
64 Billings Rd.
North Quincy
328-9764
OPEN MON. THRU SAT.
10 A.M. TO 10 P.M.

Letters Going Out

Montclair Area First In Property Tax Classification

Quincy takes a couple of steps forward this week in its long and apparently successful fight against 100 per cent valuation.

Sometime this week City Solicitor Robert Fleming is expected to file papers with the State Supreme Court to remove Quincy from the list of defendant communities in a suit aimed at revaluation of property at full market value.

And letters will go out Thursday to residents of Montclair notifying them that their property will be the first to be "revalued" in the initial phase of implementation of the Tax Classification Amendment approved by voters in 1978.

The letters will be followed, probably starting on Monday, July 16, by teams of two people gathering information on the property that will be used later by the city assessors to place a new valuation on the land and buildings.

Although there eventually will be a change in value placed on property in the city, Mayor Tobin declines to use the term "revaluate", which has become a scare-word during the years of controversy over 100 per cent valuation.

"These people are not revaluating," he said. "Such language is misleading. I certainly hope it doesn't get the people in Montclair all upset.

"We've got a group of people going into the Montclair neighborhood with a letter and some identification taking down statistical information under the classification amendment."

The people who will be going door-to-door are CETA workers who have undergone three months of training by the Commonwealth Appraisal Co., which has also been hired to revalue commercial and industrial property.

Under legislation passed in anticipation of the Classification Amendment, residential property is to be valued at 40 per cent of market value, commercial property at 50 per cent, industrial property at 55 per cent and open space at 25 per cent.

Commonwealth Appraisal's contract with the city totals $115,000, with $35,000 paying for the training of the CETA workers and $80,000 for commercial and industrial appraisals. The CETA workers are paid under a $183,017 federal grant.

John Comer, chairman of the Board of Assessors, emphasized that the CETA workers will not be placing a value on the property they inspect.

"All they are doing is collecting the data that we need for the computer cards," he said. "After that, we on the Board of Assessors will decide what marketable value to place on the property."

Comer said there was no particular reason why Montclair was selected to be visited by the statistics-takers first.

"It's just that we picked one end of the city and will move to the other end," he said. "There will be no implementation of classification until the city is complete. Just because we start in Montclair it doesn't mean they get tax bills first."

Comer said he expects that it will take two years to do the entire city but he's not sure since it is not known how fast the CETA workers will be able to move through the neighborhoods.

And the process is complicated further by the fact that CETA eligibility expires by law after one year and, if the CETA program is extended for the second year, a whole new group of workers will have to be trained.

If the CETA program is not extended for the second year the three members of the Board of Assessors will have to handle the statistical chores or hire a new crew of workers at more than $165 a week paid to CETA people out of the federal grant.

Comer said he expects that the CETA workers currently employed by the city will have little trouble finding jobs when their eligibility expires, which is the object of the CETA program.

With some 300 of the state's 351 communities faced with revaluating before they implement classification, appraisal companies -- or "revals," as they are known -- are expected to be springing up all over the state.

When revaluation is through, said Comer, it is expected that the total valuation of Quincy will be close to $1 billion, up from the current $280 million.

"But the tax rate will not be figured on the basis of $1 billion valuation," he said, "because once the State Department of Revenue approves our revaluation plan we will be authorized to implement classification.

"The tax bills that go out to the homeowner will be at the classification percentage, never 100 per cent."

Comer and Fleming were scheduled to meet earlier this week to do the final paperwork necessary to have Quincy removed from the tax revaluation suit. Originally there were 23 defendants in the case but that number has since been reduced to six.

"The only reason that we are still on the suit is because we haven't done all the paperwork to get taken off," said Comer. He said the city has shown good faith by hiring appraisal firms and appropriating the funds to pay them.

Comer said Quincy's plans were well advanced when the State Supreme Court ruled last week that the State Department of Revenue had no authority to step in and revalue a reluctant community and charge the cost to its cherry sheet.

Also last week, Comer said that the city had negotiated a settlement giving the Boston Gas Co. a reduction of $100,000 in its 1977 and 1978 assessments, which had been appealed to the State Appellate Tax Board.

"If they went to court they would get a helluva lot more under the Tregor decision," said the assessor chairman.

The Tregor decision, handed down earlier this year, ruled that property found to be overvalued just be revalued according to the lowest valuation class, which in Quincy is about 20 per cent.

Koch Club Family Picnic Saturday

The 32nd Koch Club Family Picnic will be held Saturday from 10 a.m. to 6 p.m. at pageant Field, Merrymount park, Southern Artery.

All Koch Club members, families and friends are welcome to attend. Each family should bring a lunch or may attend after lunch. Informal ball games and activities will be conducted between 10 a.m. and 1 p.m. Races will be at 1:30 p.m., home run hitting contests for boys and girls at 2 p.m., mother and daughter and father and son baseball and softball games at 2:30 p.m. and at 3:30 p.m. the highlight of the afternoon, an egg throwing contest between fathers and mothers.

Committee members planning the event are Mr. and Mrs. Richard J. Koch, Mr. and Mrs. Gary DeMole, Mr. and Mrs. Anthony T. Delmonico, Mr. and Mrs. Howard F. Crowley and Mr. and Mrs. David J. Donaghue.

Ice cream will be served to children during the afternoon and prizes will be awarded for winners of races and contests. Ice will be available for family tonic or coolers.

HN Post Chicken Barbecue Sunday

Houghs Neck Legion Post, Sea St., will hold a chicken barbecue Sunday noon to 6 p.m. at the post home to benefit the Legion's children's sports program.

Tickets may be obtained at the door.

Did you get bitten by a dog?

Did you slip and fall?

Were you injured as the result of an automobile accident?

Are you out of work because of on the job injuries?

Were you injured as the result of faulty construction of a mechanical device or appliance?

Ask Me If You Have A Case.

No charge for the consultation.

Call Attorney Alan H. Segal

848-6272 328-6545

BRA-WEY FLORIST

94 Washington St.
Weymouth
337-0288 337-0289

FORMICA PRODUCTS

SOLD HERE

POPULAR COLORS IN STOCK

•SHEETS •TABLE TOPS

•COUNTER TOPS

COLOR CARDS AVAILABLE

471 9130 Bill Shea's 471 9130

FORMICA CENTER

809 HANCOCK ST., QUINCY

The Leader cares about your physical health, too!

Free blood pressure test

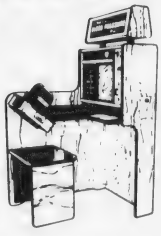

NOW AVAILABLE AT OUR LAKIN SQ. QUINCY BRANCH

Yes . . . we're concerned with your physical health as well as your financial health. The few moments this simple test takes could be very important to you. It's absolutely FREE and you don't have to be a customer of the bank . . . no obligation of any kind. Drop in the Lakin Square office today . . . you owe it to yourself and your family.

QUINCY OFFICE
LAKIN SQUARE
690 Adams St.

Mon. Tues. Wed.
Thurs. 8:30 AM to 5 PM
Friday 8:30 AM to 7 PM
Saturday 8:30 AM to 12 Noon

South Boston Savings Bank
"ALWAYS THE LEADER"

Arts/Entertainment

Book Award Program

'The Pinballs' Favorite Book At Webster School

The favorite book of the youngsters in Grades 4-6 at the Daniel Webster School is "The Pinballs", by Betsy Byers.

The book was voted tops by the pupils at Webster as their part in the Massachusetts Children's Book Award nomination program.

Each child chose a minimum of five books to read from a list of various themes and reading levels, reported on each book read and then voted for his or her favorite.

The ballots were then sent to Salem State College for tabulation and a state champion chosen.

The top book among the youngsters in the state was "A Cricket in Times Square", by George Selden, another popular Webster favorite. "The Pinballs" finished in the top five statewide.

Teachers at the Daniel Webster School say they find the Book Award program inspires children to read by being competitive, as well as giving them a sense of belonging and participation.

Children will visit the school media center, the public library, the bookmobile and, in some cases, will buy a book that sounds particularly good to them.

The program is concluded with the presentation of certificates to all participants, with special recognition to those who read all the books on the list.

ORATORICAL CONTEST WINNERS were honored at First Parish Church recently. Winners in the contest, which included students from the city's junior high schools are, kneeling, Peter McPartlin, Sidney Hajjar and David DeMeo. Standing are Patricia O'Toole, Ellen Salibe, Ann Keenan, Jackie Boise, Joan MacDonald, Diane Raftery and Jennifer McCauley.

[Quincy Sun Photo by Steve Grochowski]

LeNormand Exhibiting Watercolors At Cohasset

Robert A. LeNormand of Quincy, a retired architect, is exhibiting a collection of watercolors at the David Sharpe Gallery, Cohasset Village.

LeNormand has received 19 awards for watercolors from the Quincy, Milton, Braintree and North Shore art associations of which he is a member.

A graduate of Harvard University, Graduate School of Design, in 1929, and the Atelier Jaquet, Albany, N.Y., in 1932, he has also been recipient of awards from both institutions.

The artist is a member of the American Institute of Architects and the Boston Society of Architects. He retired from the architectural firm of Korslund, LeNormand and Quann in 1974.

His exhibitions include two one-man shows of watercolors at Quincy libraries, South Shore Plaza, Thayer Academy and at many art association shows.

10 Junior High Students Win Josiah Quincy Oratorical Awards

Ten Quincy junior high school students recently won honors in the Third Annual Junior High School Josiah Quincy Oratorical Contest.

The winners, announced by Janet DiTullio, coordinator of language arts for Quincy public schools, were:

Grade 7 - Jackie Boise, Sterling, first place; Jennifer McCauley, Central, second place and Peter McPartlin, Broad Meadows, third place.

Grade 8 - Ann Keenan, Atlantic, first place, Diane Raftery, Broad Meadows, second place; Sidney Hajjar, Central, third place and Patricia O'Toole, Sterling, fourth place.

Grade 9 - Joan MacDonald, Broad Meadows, first place; David DiMeo, Central second place and Ellen Salibe, Sterling, third place.

The winners were honored at a reception at United First Parish Church recently.

'Wuthering Heights' At N.Q. Library

"Wuthering Heights", starring Sir Laurence Olivier and Merle Oberon, will be shown July 18, at 2:15 p.m. at the North Quincy Branch Library, 381 Hancock St.

The film is free and open to the public.

Flea Market For MDA Sunday At King's

A flea market for the Muscular Dystrophy Association will be held Sunday, July 15 in the parking lot of King's Department Store, on Quincy Ave.

Almost-antiques, bric-a-brac and collectables will be on sale, along with housewares, china, books and other items. Hot dogs and cold drinks will also be on sale. There is no admission fee.

All proceeds will benefit the MDA and will be used in the Quincy-South Shore area for research programs and medical services. Rain date is July 22.

4 Residents In 'Bells Are Ringing'

Four Quincy residents are in the cast of "Bells Are Ringing" the musical comedy to be performed at the Old Colony Theatre in Plymouth, through July 14.

Larry LeCours, Jante Tantillo, Pat Edge and Mary Ellen Mead are the Quincy residents in the cast.

Curtain time for all performances is 8:30 p.m. First-night patrons will be treated to a post-performance champagne punch party with the cast.

DUTTON'S
RESTAURANT
Featuring the Finest In New England Cooking
LUNCHEON
11 A.M. to 4 P.M.
DINNER
4 P.M. to 10 P.M.
ACCOMMODATIONS FOR
Bowling Banquets
Retirement Parties - Showers
Weddings & Anniversaries
Entertainment Nightly at the Fireside Lounge
FOR RESERVATIONS
Call: 471-1623, 471-5540
125
SEA ST.
QUINCY
471-1623
DUTTON'S

Order of Sons of Italy
120 Quarry Street, Quincy
LAS VEGAS NIGHT
FRIDAY, JULY 13, 7 P.M.-MIDNIGHT
DONATION $1.00
For Entrance and Door Prize

The Dragon Hut
SPECIALIZING IN CHINESE APPETIZERS
Come down and try our
Combination Plate, Sea Food
Dinners and Sandwiches
Egg Foo Yong Sandwich 75¢
471-9720
Corner of Beach Street
and Quincy Shore Drive
Next to Wollaston Bowladrome

Free Initialing
With Purchase Of
Luggage And
Leather Goods
JASON'S MUSIC AND LUGGAGE
1514 HANCOCK ST., QUINCY 773-2089

QUINCY LODGE, 1295, ORDER OF SONS OF ITALY
Come As You Are Dance
Casual Dress
Saturday, July 21, 1979
Golden Lion Suite
Sons of Italy Social Center, 120 Quarry Street, Quincy
Dancing to the music of The Townsmen 8 - 12
Pizza & Sandwiches will be sold
Donation $2.50 Per Person

Winners Of Baker Beach Field Day Contests

Winners in the Baker Beach, Germantown July 4th field day contests are announced:

Parade competion winners were:

Best All Around: Midgets: Robie, Chris, Susan, Timmy Byrne; and Tricia Simmonds.

Most Original: Pebbles and Bam Bam: Benji and Gretchen Johnson.

Second Place: Hula girls: Tracy and Kim Ferguson.

Third Place: Raggedy Ann and Andy: Jennifer Farrell and Doug Johnson.

Funniest: First place: Michael Smith dressed as a clown; second place, Amy Grasso, also a clown.

Most Do It Yourself Creative: Baby carriage, Judy and Cathy McCauley; Energy signs: Gene and Lynn Andella; Covered Wagon: Donald, Kevin, Lisa, and Linda Short.

First, second and third place winners in the races were:

One year old boys and girls dash: Ellen Gravello, Julie Cipullo, Michael Ferguson.

Two year old boys and girls dash: Anthony DeGrazia, Mark Smith, Wesley Burns.

Three year old boys and girls dash: Timmy Byrne, Michele Lemieux, Michael Cipullo.

Four year old boys and girls dash: Mark Gravelle, Michael Smith, Linda Short and Kirk Thomas.

Five year old boys and girls dash: Randy Chu, Brian Fitzgerald, Bobby Stanton.

Six year old girls dash: Tara Grasso, Jennifer Farrell, Lynn Ferguson.

Six year old boys dash: Paul Gravelle, Gary Rowdon, Donald Short.

Seven year old girls dash: Tracy Ferguson, Mellesia McDonald, Lisa Short.

Seven year old boys dash: Glenn Stuart, Joey Stanton, Bobby Connollly.

Eight year old girls dash: Mellesia Burkhead, Kathy McCauley, Laurie Mullen.

Eight year old boys dash: Kenneth Maher, David Chu, Kevin Short.

Nine year old girls dash: Faith Goldrick, Kim Ferguson, Eileen Connolly.

Nine year old boys dash: Eddie Flavin, Danny Regan, Robbie Byrne.

10 year old girls dash: Jane Hurley, Pam Kasparian, Susan Stanton.

10 year old boys dash: Billy Burkhead, Gene Andella, Mike Connolly.

11 and 12 year old girls dash: Lisa Kasparian, Lynda Rice, Sharon DelGreco.

11 and 12 year old boys dash: James Donahue, Matthew Marks, Robert Connolly.

13 and 14 year old girls dash: Maureen Connolly, Susan Megnia, Kathy Connolly.

13 and 14 year old boys dash: Mike McCauley, Steve Thurston, David Myett.

15 and 16 year old girls dash: Kathy Thurston, Barbara Binns, [no third place winner].

15 and 16 year old boys dash: Michael McCauley, Tim Marks, Steven Thurston.

Sack Race winners were:

Seven year old boys: Paul Gravelle, Tommy Hardy, Gary Rowdon.

Seven year old girls: Tara Grasso, Mellesia MacDonald, Tracy Ferguson.

Eight year old boys: David Chu, Kevin Short, Michael MacDonald.

Eight year old girls: Melissa Burkhead, Kathy MacCauley, Melissa Kelly.

Nine year old boys: Eddie Flavin, Danny Regan, Robbie Byrne.

Nine year old girls: Kim Ferguson, Faith Goldrick, Sherrisa Dove.

10 year old boys: Billy Burkhead, Gene Andella, John Stewart.

10 year old girls: Pam Kasparian, Judy Ann McCauley, Susan Stanton.

11 year old boys: Jim Donahue and David Murphy, Matthew Colbey, [no third place winner].

11 and 12 year old girls: Sharon DelGreco, Lisa Kasparian, Lynda Rice.

13 and 14 year old boys: Michael McCauley, Dan Myett, Steven Thurston.

13 and 14 year old girls: Kathy Connolly, Peggy McTavish, Maureen Connolly.

15 and 16 year old boys: Russell Murphy, Timmy Marks, [no third place winner].

Winners in the Three legged races were:

Three and four year old boys and girls: Kerry and Michelle Rowdon, Kirk Thomas and Kevin Hardy, Stephen and Kathleen McTavish..

Four and five year old boys and girls: Jenny Hannon and Tracy Ferguson, Paul Gravell and William Chu, Matthew Kelly and Joe Thurston, Brian Burkhead and Brian Fitzgerald [tied for third place].

Six year old boys and girls: Philip Cosgrove, Danny Trubiona; Eillen Donahue, Joanne Madden; Joey Stanton, Chris Byrne.

Eight year old boys and girls: Kim Ferguson, Francine Massey; Melesia Kelly, Tracy Ferguson; Melissea Burkhead, Kathy McCauley.

Nine year old boys and girls: Susan Stanton, Eileen Connolly; Robbie Byrne, Eddie Trubiona; Danny Reagan, Eddie Flavin.

10 year old boys and girls: Faith Goldrick, Carolyn Madden; Judy Ann McCauley, Pam Kasparian. [no third place winners].

11 and 12 year old boys and girls: Lisa Kasparian, Sharon DelGreco; Mark McCann, Jim Donahue; Matthew Colbey and David Murphy; Linda Rice and Mary Connolly. [tied for third place].

13 and 14 year old boys: Mike McCauley, Timmy Marks; Jimmy Madden, Jimmy McTavish; Russel Murphy, David Myette.

13 and 14 year old girls: Maureen Connolly, Ellen McTavish; Cathy Connolly, Peggy McTavish; Susan Megnia, Pam Peterson.

15 and 16 year old boys and girls: Meg Goldrick, Marie Madden; Roy Higgins, Juan Arevello; Kim Fitzpatrick, Chris Fitzpatrick.

Wheel Barrow race winners were:

Four and five year old boys and girls: David Tribiano, Tricia Simmonds; Heather Thomas, Doug Johnson; Bobby Stanton, Michael Shea.

Six year old boys and girls: William Chur, Paul Gravelle; Joey Stanton, Bobby Connolly; Lisa Connolly and Kathy McTavish; Glen Stewart and Tara Grasso, [tied for third place].

Seven year old boys and girls: Ellen Regan, Mellsia MacDonald; Chris Byrne, Philip Cosgrove; Joanne Madden, Eileen Donahue.

Eight year old boys and girls: David Chu, Paul Gravelle; Francine Massey, Kim Furgerson; Terry Tribiano.

Nine year old boys and girls: Tommy Hannon, John Stewart; Robbie Byrne, Eddie Trubiano; Eddie Flavin, Danny Regan.

10 year old boys and girls: Mike Connolly, Billy Burkhead; Pam Kasparian, Susan Stanton; Faith Goldrick and Carolyn Madden, Jane Hurley and Sherrisa Dove [tied for third place].

11 and 12 year old boys: David Murphy, Mark McGann; Jim Donahue, David Myette; Matthew Marks, Jimmy Cramer.

11 and 12 year old girls: Linda Rice, Mary Connolly; Debbie Thurston, Kerry Dooley; Sharon DelGreco, Lisa Kasparian.

13 and 14 year old boys: Mark Massey, Steven Thurston, Timmy Marks, Mike McCauley, Danny McCauley, Scott McCauley.

13 and 14 year old girls: Linda Pilato, Chris Fitzpatrick; Susan Whitman, Tricia Craig; Kim Fitzpatrick, Debbie Hannon.

Tom McDonald's Homecoming

The George F. Bryan Post No. 613, 24 Broad Street, Quincy, invites you to join them in an evening of fun and good fellowship at the Homecoming Reception for 1979-1980 State Commander Thomas M. McDonald on Saturday, July 14, 1979 from eight p.m. to one a.m. Refreshments will be served and dancing enjoyed for a donation of $3.50 per person. Make checks payable to Tom's Homecoming and send to James Lynch, Qm. 132 Squanto Road, Quincy, MA 02169 or Laura Hatch, 182 Quincy Ave., Apt. 42 02169.

NAME_____

ADDRESS_____

CITY TOWN/ZIP _____ POST/AUX NO.____

KANE'S PLACE
23 Des Moines Rd., Quincy
Near 1000 Southern Artery
Air Conditioned
By Popular Demand
Joe Zack is back
and his Tennessee Wheelers
in Country Swinging
Saturday, July 14, 8 p.m. to 12:30 p.m.
Giant Screen TV for Sports etc.
Room available for small groups
HOURS Mon. to Sat. 8 A.M. to 1 A.M
Sundays 1 P.M. to 1 A.M.

SAVE GAS
BEAT INFLATION
AT
MAXWELL'S PARROT
1380 Hancock St. opposite South Shore Bank
Open Daily 11 A.M. TO 2 A.M.
SOMETHING ALWAYS DOING
SUN.-MON.-TUE.-WED.
SPECIAL THEATRE MENU
BREAST OF CHICKEN
EGGPLANT PARMIGIANA $4.95
BROILED SCHROD
Free Ticket to Strand Theatre
Tuesday
Italian Night
Barbara Morash
Italian Songs-Delicacies
WED-THURS-FRI-SAT
SINGING WAITERS
Popular Songs — Show Tunes
Join in the Nightly Sing-Along
Happy Hour Everyday 3:30 to 6:30
Relax in air conditioned comfort
in our new lounge at Happy (Low) Prices
See the Red Sox on TV Day or Night at Happy Hour Prices
Reservations Accepted 471-8266 479-9205

CHINA STAR
Visit Our Downstairs
"Star Lounge"
JULY SPECIAL
DISCO DANCING
Every Wednesday &
Thursday Night
Featuring
The Music Machine
Lunch Specials Daily 11:30-3
Banquet Facilities Accommodating 135
105 Sea St., Quincy
TAKE OUT ORDERS
471-2255

Tsongas Staff Member To Visit Quincy, July 18

Shirley Simons, member of Sen. Paul Tsongas' staff, will be at City Hall, Wednesday, July 18, 10 a.m. to 1 p.m., to meet with the senator's constituents who need assistance with federal programs.

Tsongas encourages residents of the area who need assistance or would like information about federal legislation to meet with Miss Simons. No prior appointment is necessary.

This is her first visit to Quincy. During the past two months she has been meeting with residents of cities and towns of eastern Massachusetts to provide regional service. When additional information is needed she consults with the senator's staffs in Boston and Washington.

ARRANGE.

If you never had a safe deposit box before then reserve one now. Everyone has deeds, insurance papers, wills, collections etc. . . . even if they don't have jewels or cash. Rental isn't much more than $1 a month.

milton co-operative bank

East Milton Square 698-0660

Ward 2 Field Day Winners

Prize winners in the contests and races at the Fourth of July field day at Fore River Field, Quincy Point, under the sponsorship of the Ward 2 Civic Association, included:

Doll carriage parade: first place, Rosemary Hid.

Bicycle parade: most patriotic, Jennifer Hill; most imaginative, Kelly Dwyer.

Horribles: first prize, Judy Wilson and Sean Murphy; second prize, Paul Kocaniak.

Boys wheelbarrow race, ages 7-8: first, Lynn Hosea, Wayne Chambers; second, Michael Scalaro, Chris Dwyer; third, Shawn Murphy, Ken Piccini. Ages 9-10: first, Paul Kocaniak, Steven Hensley; second, Bob Hodges, Nicky Kardoose; third, Jeff Wall, Bill Ryan: ages 11-12; first, Daryl Koss, Ricky Norman; second, Bill Shaughnessy, Dean Marrone; third, Vincent Baldi, Donald Rosemond: ages 13-14; first, Joe Maloney, Joe Hart; second, Tom Corliss, Bill Foley; third, Ron Harkins, Chris Shaughnessy.

Boys 50-yard dash, ages 5-6: first, Peter Whyte; second, Robbie Hosea; third, Matthew McLarson: ages 7-8: first, Shawn Murphy; second, Wayne Chambers; third, Danny Piccini: ages 9-10: first, Greg Chambers; second, Steve Hensley; third, Darren Koss: ages 11-12; first, Dean Marrone; second, Joe Noonan; third, Billy Shaughnessy: ages 13-14; first, John Higgins; second, Ron Harkins; third, Bill Foley.

Boys sack race, ages 5-6: first, Chris Dwyer; second, Robbie Hosea; third, Peter Whyte: ages 7-8; first, Danny Piccini; second, Lynn Hosea; third, Sean Murphy: ages, 9-10; first, Paul Koceniak; second, Darren Koss; third, Danny Overby: ages 11-12; first, Dean Marrone; second, Billy Shaughnessy; third, Steve Perdios: ages 13-14; first, Brad Kenyon; second, Ron Harkins; third, Tom Corliss.

Boys three-legged race, ages 7-8: first, Wayne Chambers and Lynn Hosea; second, Brian Taylor and Justin Haddad; third, Joey LaFleur and Bill Harkins: ages 9-10; first, Ron Reichert and Bobby Pitts; second, Darren Koss and Robbie Fitzgerald; third, Steven Hensley and Paul Koceniak: ages 11-12; first, Dean Marrone and Bill Shaughnessy; second, Joey Noonan and Malcolm MacDonald; third, David Britt and David McArthur: ages 13-14; first, John Higgins and Joe Alfano; second, Ron Harkins and Chris Shaughnessy; third, Stephen Grazioso and David Smith.

Boys 100-yard dash, ages 13-14: first Brad Kenyon; second, Bill Foley; third, John Higgins: ages 15-16; first, Mike Shaughnessy; second, Steven Goguen; third, Paul Timmons.

Girls wheelbarrow race, ages 7-8: first, Donna McBride and Kathleen Corliss; second, Jennifer Palluccio and Susan Arnold; third, Theresa LaFleur and Amy McCarthy: ages 9-10; first, Linda Caporale and Colleen Carney; second, Tracy Thornhill and Julie Coate; third, Kathy McBride and Mailyn McBride: ages 11-12; first, Margaret McBride and Lisa Chiaramonte; second, Kathy Graham and Leanne LaFleur; third, Kristin Howard and Kerry Ryan: ages, 13-14; first, Annmarie Trubiano and Pattie McBride; second, Janine LaFleur and Beth Fitzgerald; third, Lisa Shaughnessy and Rebecca Marcus.

Girls sack race, ages 5-6: first, Noreen McBride; second, Melissa Marrone; third, Leslie Arnold: ages 7-8; first, Donna McBride; second, Susan Arnold; third, Mary Goguen: ages 9-10; first, Laurie McNeill; second Kathy McBride; third, Linda Caporale: ages 11-12; first, Elizabeth Sullivan; second, Sandra Dunn; third, Tina Cobb: ages 13-14; first, Janine LaFleur; second, Patti McBride; third, Patricia Hunter.

Girls three-legged race, ages 7-8: first, Donna McBride and Kathy Corliss; second, Theresa LaFleur and Amy McCarthy; third, Janet Zupkofska and Mary Goguen: ages 9-10; first, Marilyn McBride and Kathy McBride; second, Linda Caporale and Colleen Carney; third, Laurie McNeill and Kathy Carney: ages 11-12; first, Laurie McNeill and Kathy Carney; second, Margaret McBride and Lisa Chiaramonte; third, Kathy Geyer and Elizabeth Sullivan: ages 13-14; first, Janine LaFleur and Beth Fitzgerald; second, Pattie McBride and Anne Trubiano; third, Rebecca Marcus and Lisa Shaughnessy

Girls 50-yard dash, ages 5-6: first, Gina Moode; second, Jane Ellison; third, Erika Larsen: ages 7-8; first, Kathleen Corliss; second, Susan Arnold; third, Mary Goguen: ages 9-10; first, Sheila Martin; second, Karen Zupkofska; third, Carol Goguen: ages, 11-12; first, Margaret McBride; second, Tina Cobb; third, Izzy Linsky: ages 13-14; first, Janine LaFleur; second, Patti McBride; third, Patricia Hunter.

Girls 100-yard dash, ages 13-14: first, Janine LaFleur; second, Izzy Linsky; third, Patricia Hunter: ages 15-16; first, Kathy Mahoney; second, Bernadette Hunter; third, Joanne McBride.

THRIFTY LIQUORS

SEAGRAMS GIN $9.61 59.2 oz	S.S. PIERCE VODKA $7.15 59.2oz	RON RICO RUM $9.99 59.2 oz
NUYENS COFFEE BRANDY $8.59 59.2 oz	FLEISCHMANNS GIN $9.60 59.2 oz	EARLY TIMES BOURBON $5.42 32 oz
ALMADEN MT. WINES $2.85 50.7 oz	LANCERS ROSE $2.75 750 ml	SCHAEFER BEER $5.25 case 12 oz cans
FALSTAFF BEER $5.99 case 12 oz cans	KAHLUA COFFEE BRANDY $7.81 23 oz	PABST RED WHITE & BLUE $4.99 case 12 oz cans

THRIFTY LIQUORS

755 GALLIVAN BLVD.
DORCHESTER 436-3815
9 am-10 pm Daily

Expires 7-17

O'Donnell Plans Party For Ward 2 Voters

Kathleen O'Donnell, candidate for Ward Two City Councillor, will hold a back-yard party to meet the residents of Ward 2 Saturday, July 14.

The party, from 4 to 6 p.m., will be at the home of Miss O'Donnell's parents, at 26 Massachusetts Ave., Quincy Point. Free food and soft drinks will be served. More information on the event will be distributed to all the households in Ward 2.

Among the other events she plans are a July 24 dance and and international dinner in August, to recognize the ethnic diversity of Ward Two.

THE CHAMPS -- The Parker School team, champion of the North Quincy Youth Basketball League. Front, from left, Frank Coyman, Teddy Stevenson, Steve Doran, Ken Zwicker, Kevin Sullivan, Peter Murphy and Dave Murphy. Back row, Director Paul Bregoli, Larry Nialetz, Tommy Connolly, Colin Powers, Ronnie Conway, Paul Marks and Coach Ted Stevenson. Missing are Scott Sylva and Mike Ainsley.

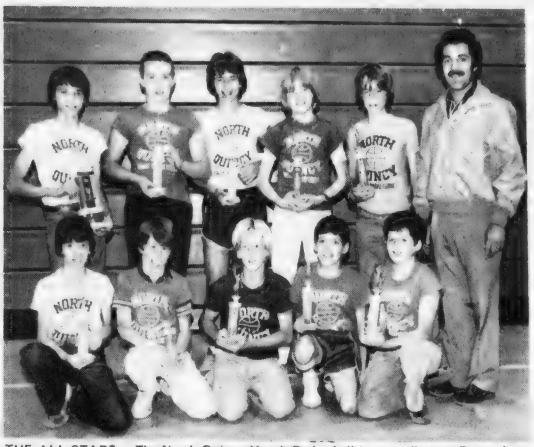

THE ALL-STARS -- The North Quincy Youth Basketball League all-stars. Front, from left, Dave Murphy, Pat O'Sullivan, Dave Zuroms, Joey Rabs and Ed Kennedy. Back, League MVP Tommy Connolly, Kenny Runge, Colin Powers, Craig Eaton, George Burke and North Quincy High Coach Ed Miller, who presented the awards.

[Quincy Sun Photos by Steve Grochowski]

N.Q. Youth Basketball League Presents Awards

The North Quincy Youth Basketball League held its award ceremonies last week at the new North Quincy High gym where 110 boys gathered to receive their awards from Ed Miller, North Quincy High coach, and league director Paul Bregoli.

Speakers included Miller and North Principal Peter Chrisom.

Special awards went to the league champion Parker School team, the league all-stars, most improved players and the MVP trophy.

The champion Parker team comprised Mike Ainsley, Scott Sylva, Steve Doran, Paul Marks, Teddy Stevenson, Ron Conway, Frank Coyman, Kevin Sullivan, Ken Zwicker, Larry Nialetz, David Murphy, Peter Murphy, Tommy Connolly and Colin Powers. Ted Stevenson was the coach.

The all-star players are Powers, Dave Murphy and Connolly, Parker; Craig Eaton, Quincy; Joey Rabs, Montclair; Larry Leonard, Beechwood Knoll; George Burke, Wollaston; Ken Runge and Eddie Kennedy, Mass. Fields A; Dave Zuroms, Squantum, and Pat O'Sullivan, Mass. Fields B.

Tommy Connolly received the Most Valuable Player trophy and the most improved player awards went to Brian Flukes, Montclair; Eric Apt, Beechwood Knoll; Peter Haley, Wollaston; Bill Doherty, Squantum; Mike Cocce, Quincy; Mark Scanlan, Mass. Fields B; Peter Murphy, Parker, and Billy Heffernan, Mass. Fields A.

Old Colony Romps Over Dedham

Quincy's Old Colony DeMolay softball team improved its record to 8-0 with an 11-3 romp over Dedham with Ken Olson the winning pitcher.

Old Colory pounded out 21 hits, including a home run, double and single by Frank Rogier, a triple and single by Karl Olson, a double and three singles by Don DeChristoforo, three singles by Doug Eisan, two singles each by Steve Wood and Emery Swanson and a single apiece by Steve DiMassi and Steve Olson.

Earlier Old Colony had collected 22 hits and pounded Wampatuck of Braintree, 16-3, with Olson again the winner.

Ken Olson homered, doubled and scored twice, Karl Olson singled and doubled, Rogier doubled and singled, Eisan had a homer, triple and double and scored three runs, DeChristoforo tripled and doubled, Swanson doubled and singled twice, Olson had a homer and single, Wood doubled, Rich Hallberg doubled, Ken Sutterly tripled and singled and Bob Peterson singled.

Hustler Oldtimers Race At SYC

The Massachusetts Bay Hustler Association will hold its third annual oldtimers' race Saturday at the Squantum Yacht Club.

The race is open to all former Hustler sailors who are over 50 on or before the day of the race. Boats will be supplied by the Hustler Association and will be selected by a drawing. Crews will be available, but skippers are encouraged to bring along their own crews. The day's activities also include post race cocktails, a buffet supper and awards.

Entrants should call Paul Rugg at 471-2030 for reservations.

Sports

Pirates Farm League Champs

The National League champion Pirates scored in the fourth inning to squeeze by the American League champion Red Sox, 1-0, last Saturday to win the Junior Farm League title.

Steve Minichello pitched a one-hitter and struck out 16, pitching out of two bases loaded jams, while loser Brett Heeney allowed only three hits and struck out 12.

Minichello also drove in Kellie Hennessey with the winning run. Terry McKinnon was superb at shortstop for the champs. McKinnon's double and singles by Hennessey and Minichello were the only hits.

Jamie Walsh had the lone hit for the Red Sox and Jay Moreschi was outstanding at first base.

The Pirates finished the regular season with a 13-3 record and the Red Sox were 12-4.

Archery Classes

Archery classes will be offered once a week at each of the city's playgrounds this summer, announces Recreation Director Charles Alongi.

The schedule is:

Monday - Fore River, 9 to 10:30 a.m.; Pollard, 10:30 a.m. to noon; Perkins, 1 to 2:30 p.m. and Chapel, 2:30 to 4 p.m.

Tuesday - Atlantic, 9 to 10:30 a.m.; Bishop, 10:30 a.m. to noon; Squantum, 1 to 2:30 p.m., and Welcome Young, 2:30 to 4 p.m.

Wednesday - Pond St., 9 to 10:30 a.m., Adams, 10:30 a.m. to noon; Quarterdeck, 1 to 2:30 p.m., and Faxon Park, 2:30 to 4 p.m.

Thursday - Russell, 9 to 10:30 a.m.; Forbes Hill, 10:30 a.m. to noon, and Pollard, 1 to 2:30 p.m.

Friday - Kincaide, 9 to 10:30 a.m.; O'Rourke, 10:30 a.m. to noon; LaBreque, 1 to 2:30 p.m., and Snug Harbor, 2:30 to 4 p.m.

The playground program officially opens Tuesday, July 3.

SPECIAL
We Check Your
FRONT END SPRINGS SHOCKS
ALL FOR A $2.00 CHARGE
No Obligation while you wait
WOODWARDS INC.
111 McGrath Highway
Quincy

MENARD Chevrolet
Our Lowest Overhead MEANS Our Lowest Prices Ever!

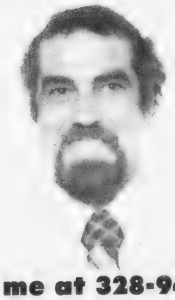

It's a pleasure to announce that
Ken MacLean
is now a member of our selling staff. Ken has been a resident of Quincy for over 30 years. He is dedicated to serving the automotive public in their best interest. Ken says... Come on down to discuss your new and used car needs.
Call me at 328-9400
133 HANCOCK STREET NORTH QUINCY

St. John's Girls Snap St. Joseph's 2-Year Win Streak

The St. John's Girls A softball team provided a stunning upset in CYO play by handing the high flying St. Joseph's C team its first loss in two years, 16-12.

Susan Conti sparked the St. John's attack with a home run, triple and two singles, while every player on the team collected at least one hit. Mickey Dauphinee was the winning pitcher.

St. Joseph's B team won its fourth in a row, 10-3, over St. Francis of Weymouth. Several outstanding defensive plays by St. Joseph's stymied the St. Francis attack. Karen Corliss was the winning pitcher and ran her record to 4-1.

Rosann DiPietro sparked St. Joseph's with two triples and two singles and drove in five runs. Pattie McBride and Robin Lewis had two hits each and Kathy McBride, Corliss and Margaret Fahey had one hit apiece. Catcher Lewis played an excellent game.

St. Joseph's B also topped St. John's B, 9-1, with Corliss pitching a one-hitter. Beth Fitzgerald had three solid hits and Fahey started a rally with a bases loaded triple. Fahey, Kristen Fitzgerals, Corliss, Carla DiTullio, and DiPietro had two hits each and Lewis did another fine job behind the plate.

St. Joseph's C bounced back from its loss to St. John's to wallop Sacred Heart, 14-3, with Janet Glavin the winning pitcher with a five-hitter. Simmy Jo Koch was the loser, pitching fine ball until St. Joseph's exploded for 12 runs in the sixth inning. She struck out 10. Margaret McBride went three for five, Janice Glavin was three for three, Mary Thibodeau was three for four and Jackie Glavin, Tricia Travers and Mary Travers two hits each.

In the loss to St. John's Mary Travers had a homer and triple for St. Joseph's and Joyce McLaughlin, Janine LeFleur and Tricia Travers had two hits each. LaFleur suffered her first pitching loss of the season.

Gabriel®
RED RYDERS®
The heavy duty replacement shock with a bigger piston for more control

Replacing worn-out shocks with heavy-duty Red Ryders gives you extra control. Because a bigger than standard piston helps Red Ryders hold your wheels in better contact with the road.

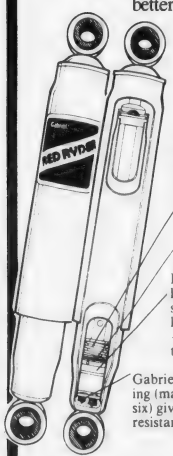

$12.95 Installation Available

Coil springs for consistent operation — even after years of use. There are four in each Red Ryder.® Two in many other shocks.

"O" ring piston seal — it makes sure the fluid flows through the valving — instead of uselessly bypassing it.

Red Ryder's 1 3/16" piston (40% larger than the pistons used in standard replacement shocks) helps Red Ryders shed heat faster — gives you more control when the going's rough.

Gabriel's special nine stage valving (many other shocks use only six) gives Red Ryders better resistance to fade.

"Who you buy from is as important as what you buy"

COLUMBIA TIRE EXCHANGE
MATTAPAN
Open Daily 8 - 5:30
Saturday 8 - 1
30 Edgewater Drive (near Blanchard ...) 298-0555

● *Triple A League*

Pirates On Rampage

The Pirates, leading the National League with a 13-2 record, walloped the Indians, 11-4, in the Triple A Baseball League as Billy Doyle had three hits, Tommy Elsmore three and John Reney two.

Brian McGowan broke up a close game with a two-run double. Scott Noonan, Doyle, Timmy Collins and Paul Lagzdins made fine defensive plays. For the Indians George Patriarca played strong defense.

The Mets bombed the Tigers, 21-6, with Tim McCarthy the winning pitcher. Bobby McCarron had triple, double and single, Steve McNamara two singles and a double, Toni McDermott three singles and a double, Mike Ainsley a double and single, McCarthy three singles and Mike Doyle two singles. Bobby Reynolds and Tom Ward combined for a fine double play and Ainsley made a great throw from centerfield to cut down a runner at the plate. For the Tigers Mark Campbell had a home run and three RBI, Phillip Wallace and Ed Fleming each had a double and Dave Fasano, Robert Reidy and Chris Ryan had singles.

The Pirates defeated the American League-leading White Sox [10-4], 4-1, with Elsmore the winning pitcher. Elsmore had two singles and two RBI. Chuck Moran extended his hitting streaks to three games and Pat Hennessey played strong defense at shortstop. Joe Ciardi had a double and Joe Riley and Tom Donovan a single each for the White Sox.

NATIONAL LEAGUE

	W	L
Pirates	13	2
Dodgers	8	5
Mets	5	10
Braves	4	10

AMERICAN LEAGUE

White Sox	10	4
Yankees	7	6
Indians	7	8
Tigers	2	11

The Pirates also topped the Tigers, 5-1, with Hennessey the winner. Hennessey had two singles and two stolen bases, Reney had a double, Teddy McCall had a clutch hit driving in a run which put the Pirates ahead and Jerry Lenihan made some fine plays in center field. For the Tigers Campbell had a double and single as did Fleming.

The Yankees edged the Mets, 10-9, in the Triple A Baseball League with Sean Toland the winning pitcher.

For the Yankees, Toland had a triple, double and single, Bobby Drury a triple and double, Tommy Bille two singles and Billy Murphy, Eddie Wiejkus and Danny Quill a single each. For the Mets Bobby Reynolds had a double and two singles, Steven McNamara and Tommy McCarthy a double and single apiece, Mike Peters a double and David Hack, Tommy Delaney, Mike Ainsley, Bobby McCarron and Joe Mastroinni a single each.

The White Sox trampled the Dodgers, 18-6, with Pat Faherty the winner. Joe Ciardi had three singles and a double for the Sox, Faherty two singles and a double, Pat Mulkern two singles, Tommy Donovan two singles and a double, Eddie O'Brien and Mike Huygo a double and single apiece and George Smart and Joe Riley singles. For the Dodgers Peter Schuerch and John Reinhardt had doubles, and Mike Doherty, Kenny Southwick, Paul Mantim and Mark Simonelli singles.

Tim McCarthy was the winning pitcher as the Mets edged the Indians, 5-4. For the Mets Reynolds had two doubles, Delaney and McCarron doubles and McNamara a single. For the Indians Jimmy Fay had a double and Dean Morrone, Richard Kelley, Jimmy Kane, Brian Ostiguy, Robbie Steen and Mike Hayes a single each.

The White Sox blasted the Braves, 9-0, behind the pitching of Ciardi. Ciardi had a triple and two singles, Faherty and Brian Morris two singles each and Huygo a double. Jerry Martin and Mark Sandonato had the hits for the Braves.

● *HN Women's Softball*

Steamers, Fillies Winners

The Houghs Neck Women's Softball League took last week off but in the previous set of games the Houghs Neck Steamers defeated the Broad Squad, 14-5. Marilyn Morrill was the winning pitcher.

Sherry Craig went three for four for the Steamers and Judy Hall was four for four. The playful Judy scored three runs and would have scored four times but she found a mud puddle in the shortstop area on rounding second base and decided to play in it and was thrown out. This proved that the league is for fun. In the seventh inning marylou Frisoli crossed home plate on her hands and knees for the first of six runs in the inning which clinched the win. For the Broad Squad Ruthie Gamble and Carol Keeley went two for three, with Gamble driving in the first three runs with a double.

The Foxy Fillies topped the Good News Bunnies, 15-9, in replay of a tie game. The Fillies led throughout with Dru Madigan starting a super double play and Fran Kelly, the catcher, making a great catch of a foul fly.

Marion Knudsen and Paula Witham hit their first home runs of the year for the Fillies. For the Bunnies Susan Hartley and Susan Giggey made fine catches and Ruthie Galligan pitched well in defeat.

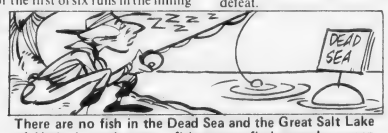

There are no fish in the Dead Sea and the Great Salt Lake of Utah. In such water, fish cannot find enough oxygen to breathe.

The Fillies also defeated the Sea Gals, 12-6, scoring six runs in the sixth. Lois Murphy had a long triple in the third inning and six straight singles followed to make the score 6-0. The Sea Gals came to life in the fourth and set the Fillies down in order with some fine fielding and they scored twice in each of the next three innings and in the seventh Paula Monroe hit a home run. Despite the loss Carol Leonard pitched well. In the big sixth 10 Fillies went to bat with marge Acciavatti hitting a double and Janet Kirby hitting a three-run homer.

The Castaways scored all their runs in the second and third innings and defeated the Hustlers, 10-6. Maureen Goldie was three for three and scored twice for the Castaways, Sandy O'Hare pitched well in relief of June Brundle, and Karen Leutchte made an excellent catch. For the Hustlers Paula Miller made some outstanding catches and Lisa Beurhaus pitched well.

The league is in its last three weeks and the playoffs will be the week of July 30.

Parsons & Richardson
INSURANCE AGENCY INC.
'Be Sure Now - Not Sorry Later'
Robert W. Richardson
Opposite Quincy Center MBTA
PResident 3-1276

AUTO BOAT
Burning a Lot of Gas?
A Carburetor Tune-up or Repair can save you Time and Money.
Starters also repaired.
Evening appointments at your convenience
A & J AUTO - MARINE
479-5961 QUINCY 472-3994

Tennis Lessons

The Quincy Recreation Department announces that registration for the second session of adult tennis lessons will begin Monday, July 16.

The five-week one-hour lessons will be offered in beginner, advanced beginner and intermediate levels with all classes held at the Faxon Park tennis courts. Classes, which begin Monday, July 23, will be held Monday thru Friday evenings from 6 to 9 p.m.

The Recreation Department will supply tennis balls and will have some racquets available. Registration will take place at the Recreation office, 100 Southern Artery, with a $5 fee payable upon registration.

For further information contact the Recreation Department at 773-1380 Ext. 204.

Faces Wollaston Friday

Morrisette Looks Like Top Contender

Morrisette Legion baseball team, which has dominated Zone 6 through the years, looms as a top contender once again and going into last Tuesday's game with Milton, was all alone in first place with a 7-1 record.

An outstanding pitchers' duel was expected Tuesday with Gary Earle, the MVP in the Suburban League this spring while pitching for North Quincy, due to go against Milton's Greg Burdett, the top hurler in the Bay State League.

Morrisette had a big one scheduled last night [Wednesday] against Braintree, which is tied with Weymouth for second place. Friday Morrisette hosts Wollaston at 8 at Adams Field. Monday it goes to Randolph for a 6 o'clock game and Wednesday will meet Hingham at 8 at Adams.

Quincy, having a rough year with a 1-7 record, played at Randolph Wednesday, will be at Hingham Friday at 6, Tuesday will face Canton at 8 at Adams and Wednesday will play at Holbrook at 8:30.

Wollaston [3-5-1], will face Morrisette Friday at 8 at Adams and will host Braintree Monday at 8 at Adams.

Morrisette scored 11 runs in the first two innings to make an early runaway of its game with Quincy last Friday and won, 14-4, for its second easy win over Quincy.

"They were really hitting the ball those first two innings," said Coach Ray Cattaneo.

"We can't get by the first inning," moaned Quincy Coach Fred Prezioso. "That's when all the runs are being scored against us. Teams seem to always jump on our young pitchers and we have to play catch up."

Don Perdios, Kevin Howlett and Ray Coscia sparked the Morrisette offense with three hits each. Perdios drove in five runs, including three with a bases loaded double, while Howlett knocked in three runs.

Meanwhile, Coscia pitched well and struck out nine while going the seven-inning route. He gave up only two hits, both by Dean Prescott, in the first four innings.

Howlett hit the ball hard and had a booming double to deep left field in the four-run first inning. "Howlett hits the ball harder than any 16-year-old I've seen," Cattaneo said. "He's real strong for a kid that age and he is an outstanding catcher. The only reason I have him in right field is Bob Biagini, the best catcher in the league. I can't move him out of there." Biagini was the top catcher and an all-star in the Suburban League this spring.

Earlier in the week Morrisette won a big one, 3-1, at Weymouth, knocking Weymouth from a top tie. Earle pitched a three-hitter, struck out 10 and walked four and gave up Weymouth's only run in the first.

Weymouth pitcher Al Buresh, who struck out five and walked four, held the lead until the fourth when Morrisette scored twice on Bill Deitsch's single, Perdios' double and Howlett's two-run single scoring the winning runs. Morrisette added a run in the seventh when Earle singled, moved up on an error, was bunted along to third by Biagini and and scored on Bill O'Connell's single.

Quincy was nearly the victim of a no-hitter as it bowed to Milton, 2-1. Burdett allowed only one hit and an unearned run in the first. Mike Smart was outstanding on the mound for Quincy, losing a four-hitter. He fanned three and walked only one.

Milton tied the game in the fourth and scored the winner in the seventh and final inning.

Wollaston edged Holbrook, 4-3, for its third win as Richie Hallberg went all the way in his first pitching start in Legion ball. He gave up eight hits.

Leading 2-1, Wollaston added two runs in the fifth on RBI singles by Brian Condon and John Kavanaugh. Holbrook came back with two in the sixth.

Wollaston second baseman Gus Gonsalves and third baseman Pete Alibrandi turned in spectacular defensive plays to prevent runs.

Swimming Schedule

The schedule for swimming instruction at Quincy beaches during the week of July 16 is announced by the Quincy Recreation Department.

Monday, July 16: beach hours, 3 to 8 p.m.; non-swimmers I, 3 p.m.; non-swimmers II, 4 p.m.; beginners I, 4 p.m.; beginners II, 4:30 p.m.; advanced beginners, 5 p.m.; intermediate I, 5:30 p.m.; intermediate II, 6 p.m.; advanced life saving, 6:30 p.m.; swimmers, 7:15 p.m.; basic rescue and water safety, 7:15 p.m.

Tuesday, July 17: beach hours, 3:30 to 8 p.m.; non-swimmers I, 3:30 p.m.; non-swimmers II, 4 p.m.; beginners I, 4:30 p.m.; beginners II, 5 p.m.; advanced beginners, 5:30 p.m.; intermediate I, 6 p.m.; swimmers, 6:30 p.m.; basic rescue and water safety, 6:30 p.m.; advanced lifesaving, 7:15 p.m.

Wednesday, July 18: beach hours, 3:30 to 8 p.m.; non-swimmers I, 3:30 p.m.; non-swimmers II, 4 p.m.; beginners I, 4:30 p.m.; beginners II, 5 p.m.; advanced beginners, 5:30 p.m.; intermediate II, 6 p.m.; swimmers, 6:30 p.m.; basic rescue and water safety, 6:30 p.m.; advanced lifesaving, 7:15 p.m.

Thursday, July 19: beach hours, 8 a.m. to 12:30 p.m.; non-swimmers I, 11:30 a.m.; non-swimmers II, 12 noon; beginners I, 10:30 a.m.; beginners II, 11 a.m.; intermediate I, 9:30 a.m.; intermediate II, 10 a.m.; swimmers, 8:45 a.m.; basic rescue and water safety, 8:45 a.m.; advanced lifesaving, 8 a.m.

Friday, July 20: beach hours, 8 a.m. to 1 p.m.; non-swimmers I, 12 noon; non-swimmers II, 12:30 p.m.; beginners I, 11 a.m.; beginners II, 11:30 a.m.; advanced beginners, 10:30 a.m.; intermediate I, 10 a.m.; intermediate II, 9:30 a.m.; swimmers, 8 a.m.; basic rescue and water safety, 8 a.m.; advanced lifesaving, 8:45 a.m.

QYHA Scholarships

6 Awards of $500 each

for present and former QYHA members

Lottery Drawing Sept. 3, Quincy Youth Arena, Application Deadline Sept. 1.

Obtain applications from QYHA secretary, Lorraine Rooney or from committee members

● *Junior Farm League*

Remick's, Foley In Hot Battle For A.L. Lead

Remick's and Foley Chrysler-Plymouth are waging a hot battle for the Quincy Junior League's American League lead.

Remick's is 17-2 and Foley 16-3. In the National League another close fight is going on with Houghs Neck Legion owning a 12-7 record and Keohane's an 11-8 mark.

Foley's ran over Boston Gear, 14-2, with Billy Phillips running his record to 9-0, all complete games. Mat Elofson hit two home runs, Jackie Bolster a double and two singles, Roy Peterson two doubles, Pete Furtado a double and single, Phillips two singles, Paul Marshall and Ed Boyle a double apiece and Paul Miller, Kevin Duffy and Chris Marshall a single each.

Foley's also topped Sears, 10-6, with Phillips winning No. 8, striking out 11. Bolster had a home run and single, Elofson a homer, Miller a double and Paul Marshall and Duffy a single each. For Sears Joe Barrios had two doubles, Steve Austin two singles, Chip Aimola a home run and Tom Connolly, Bob Pitts and Billy Connolly a single each.

AMERICAN LEAGUE

	W	L
Remick's	17	2
Foley	16	3
Burgin Platner	11	8
Kiwanis	6	13
Sears	5	14
VFW	4	15

NATIONAL LEAGUE

Houghs Neck Leg.	12	7
Keohane's	11	8
Elks	9	10
Rotary	9	10
Boston Gear	7	12
Colonial Federal	7	12

Burgin Platner outlasted Boston Gear, 12-9, with John Cristiani getting credit for the win. Gear was held to two hits but took advantage of walks and errors to make the game close. Burgin started with four in the first inning on a walk and consecutive singles by Cristiani, Danny Kelley and Jimmy Salvati. It added three in the second on hits by Billy Capplis, Salvati and Mike Cocce. In the bottom of the second Gear scored twice with no hits and added two runs in the third on only one hit. In the fourth Burgin added three runs, Cristiani doubled, Kelley walked and Salvati hit a tremendous three-run homer, his third hit of the game.

In the bottom of the fifth Gear closed the gap to 10-5 with another run without a hit, but Burgin finished up with two in the top of the sixth on key hits by Tommy Richardson and Cocce. Gear roared back with four in its half on Jimmy Milano's grand slam homer. With a runner on, Salvati relieved Cristiani and catcher Richardson picked the runner off first with a great throw. Salvati struck out the final batter to get a save. Playing well in the field for Burgin were Kelley, Cristiani and Richardson. Billy Heffernan made an outstanding catch for Gear to rob Salvati of his fourth hit.

Burgin scored a run in the seventh to edge Rotary, 4-3, with Cristiani again the winner in relief. Burgin started off with three in the first on four walks and a single by Cocce. Rotary scored two in the second, also getting four walks and a double by Kevin Sullivan. Pitchers Cocce of Burgin and Kenny Runge settled down the rest of the way with Rotary tying the game with a run in the sixth. Rotary had only hits by Ken Maher and Robbie Fitzgerald the rest of the way, while Andrew Pugliese had two hits and Cristiani and Eric Roukey one each for Burgin. Burgin won it in the extra inning when Cristiani was hit by a pitch, stole second, went to third on a passed ball and scored the winner on a fielder's choice. Cocce, John Kelly, Richardson, Cristiani, Salvati and Richie Horrigan played well for Burgin on defense.

Foley's edged Burgin Platner, 3-1, in one of the best games of the year as Paul Marshall outpitched Eric Roukey to run his record to 5-1. He has given up 38 hits, struck out 59 and walked only 18 in 43 1/3 innings. Burgin scored its run in the first on Capplis' single, Pugliese's single and Cristiani's double.

In the top of the second Marshall doubled, Dave Phillips doubled to tie the score, Roy Peterson walked and Miller singled for the winning run. Chris Marshall singled in the third run. Foley's was then shackled until Marshall singled in the last inning. In the third Capplis walked and Cristiani singled but Marshall retired the side without a run. In the fourth Kelly singled and Roukey doubled but Marshall struck out the side without a run. In the fifth Cristiani had his third hit and Cocce single but again Marshall prevented any runs.

Foley's blanked Houghs Neck, 5-0, with Marshall pitching his best game, a one-hitter, a lazy single to center being the only hit. He retired the first eight batters before Tim O'Brien had the lone HN hit, then set down the next 10 before giving up his only walk. Elofson had two singles, Chris Marshall his first homer of the year, and Miller, Bolster, Phillips, Ed Boyle and Kyle Robertson a single each.

Boston Gear defeated Kiwanis, 8-5, with Rich Pettinelli the winning pitcher, combining with Mike LaRocque for a six-hitter. Jim Milano sparked a 10-hit attack with two doubles and a single, LaRocque and Pettinelli had two singles and a double apiece and Dennis Napier and Billy Chaisson also had hits. Jim Adams, Darren Koss, Rich Dunham, Scott Miller, Larry Taglieri, Chad Hallett and Dave Maimaron all played well for Gear. Ron Reichert made several spectacular plays at second base and Billy Heffernan made a great throw to nab a player at the plate. For Kiwanis Steve Kelly had two hits. Losing pitcher Steve Durante pitched well in defeat.

Remick's topped Houghs Neck, 6-3, with Steve Higgins the winner, blanking HN until the last inning. Chris Bunker had a home run and two singles as Higgins ran his record to 9-0. To Ryan, Higgins and Jim Mayo each had two hits and John McGlame and Don Guthro had one each. Bunker and Chris Rossi made fine catches. Steve White had three hits for HN.

Remick's also blasted Kiwanis, 13-1, with Bunker pitching a one-hitter and striking out nine. Higgins had a homer, double and two singles, Bunker a homer and two doubles, John McGlame, three hits, Rossi, Mayo and Greg McGlame two apiece and Matt Hanley, Joe Steen, Michael Michello and Guthro one each.

Remick's ran away from the Elks, 21-2, with Higgins pitching a no-hitter and fanning 13. Remick's scored 14 runs in the last two innings. Mayo had a fantastic night with five hits including his first three homers of the season. John McGlame also had five hits, Higgins had four including a homer, Bunker had two including a homer, Rossi had three hits and Steen and Michello one each.

Remick's also blasted Colonial Federal, 15-8, with Bunker the winning pitcher. He struck out 13 and hit three home runs and a single himself. Higgins had two doubles and two singles, John McGlame a double and single, Mayo two hits and Rossi one.

SPORTS FANS!

I BET YOU DIDN'T KNOW

Brought To You
By ROBERT COLMAN

Here's one I bet you didn't know about golf... During the first few hundred years of golf, no one played the game with a golf tee... The golf tee wasn't invented until 1920... And it wasn't invented by a golf pro, but rather by a dentist in South Orange, N.J., William Lowell... He patented the first golf tee in 1920 and even then it took a few years till it was accepted by all golfers.

* * *

Anybody who ever had trouble getting a golf ball into the hole might be interested in knowing just how wide a golf hole is... It may seem smaller when you're putting, but the exact width is 4¼ inches.

* * *

Here's an oddity... Only once in big league baseball history has a team finished first one year, then last the next... That strange fate befell the Philadelphia A's of 1914-15... And what makes their tumble even more unbelievable is this... In 1914, when the A's won the pennant they finished 8½ games ahead... In 1915 they not only landed in last place, but they finished 58½ games behind!

* * *

I bet you didn't know... that Colman's has everything for summer fun. Check our huge assortment of swimwear at prices that are the lowest in town. Whatever you need for summer sports you will find it at Colman's. Footwear for all sports in all the wanted famous names including sizes and styles for women.

COLMAN'S SPORTING GOODS
1630 Hancock St.

● *Junior League*

Colonial Federal Defeats Bryan, Kiwanis

Colonial Federal blanked Bryan VFW Post, 6-0, in the Junior Baseball League with Billy Shaughnessy pitching two-hit ball.

Steve Constas had two hits and Marc Farrand hit a long triple to spark a three-run fifth inning. Dave Maloney had a solo homer and Shaughnessy had a double.

Colonial also edged Kiwanis, 9-8, with Gary McNamara getting credit for the win. Colonial came from behind on key hits by Constas, Mike Farrand, Shaughnessy and Maloney, who had a two-run homer. Constas had a double and single.

Boston Gear walloped the Elks, 9-1, behind the five-hit pitching of Mike LaRocque. The one run for the Elks was unearned. LaRocque struck out 12 and walked four. Capt. Rich Pettinelli had two singles and a triple to pace Gear with Jim Milano having a double and two singles, LaRocque a clutch double and Scott Miller, Bill Chaisson and Ron Reichert had key hits. Jim Adams, Rich Dunham, Steve Deven, Larry Taglieri and Darren Ross played well for Gear and Dave Maimaron was outstanding at shortstop. Ten-year-old Chad Hallett caught the entire game flawlessly.

10 YEAR GUARANTEE ON TERMITE CONTROL
ALL WORK GUARANTEED
RELIABLE PEST CONTROL
10 Whiting St., Hingham CALL 749-7146

● *Junior Farm League*

A.L. All-Stars Winners Wallop National, 13-4

In the Junior Farm League all-star game for 10-year old players the American League stars walloped the Nationals, 13-4, with Brett Heeney of the Red Sox the winning pitcher.

Heeney, the MVP, hurled hitless ball over the last three innings. For the Americans Bill Conroy of the Orioles had a double and scored a run, Tony Orlando of the Angels had a hit and a run and Rick Nabstedt of the Angels had a double. For the Nationals Billy Roche of the Mets and Jay DeBartolo of the Giants had doubles and Kevin Segalla of the Braves had the only other hit.

Playing for the American stars were Ted Sheets, Danny Herlihy and Paul Riley, Indians; Conroy, Brian Roche and Joy Rabs, Orioles; Heeney, Jay Moreschi and Mike Dever, Red Sox; Steve Hensley, Mike Malone and Joe Innello, Yankees; Orlando, Nabstedt and Chris Barry, Angels; Paul Cronin, Neil Hatfield and Philip Thompson, Tigers. Bill Heeney and Grover Hensley were the managers.

The Nationals' foster: Segalla, Joel Balducci and John Lacey, Braves; Kevin Flaherty, Tim Trabucio and Mike Connolly, Cubs; Richard Dondero, Gregory Chambers and Steven O'Connell, Dodgers; Steve Minichello, Susan McDonald and Kellie Hennessey, Pirates; Matthew Ostiguy, Kris Meyer and DeBartolo, Giants; Roche, Tony Scola and Billy Wallace, Mets. Ralph Mosher and Steve Adams were the managers.

In the 8-9-10 year old all-star game the Americans rolled over the Nationals, 17-7, with Matt Furtado of the Red Sox the winning pitcher. Ron Fletcher of the Yankees, voted the MVP, had a triple and two doubles, drove in five runs and scored three. Matt McNamara of the Tigers had a double and a single, Steve Picarski of the Angels had a triple and Jamie Walsh of the Red Sox doubled. For the Nationals Dan overby of the Dodgers had two hits, Pino Santarpio of the Cubs had a double and T. J. Steen of the Pirates had a double and scored twice.

Playing for the Americans were Bob Hubbard, Bob Burgess and Don Greene, Indians; John Quill, Kevin Roche and Steve Rabs, Orioles; Walsh, Furtado and Matt Hurley, Red Sox; Fletcher, Dean Aggannis and Jim Baldi, Yankees; Picarski, Mark Lunnin and Chris Conway, Angels; Michael Mullaney, McNamara and Danny Piccini, Tigers. Jim Fitzpatrick and Ted Stevenson were the managers.

The National players were Danny O'Brien, Wayne Chambers and Danny Crespi, Braves; Santarpio, Greg Goyette and Alyse Zaccheo, Cubs; David Adams, Overby and Robert Cuddyer, Dodgers; Chris LaForest, Steen and Ed Flavin, Pirates; Brian Mosher, John Pennelatore and Jay Rodriguez, Giants; David Southwick, Mark Molloy and Richard Connelly, Mets. Glenn Munn, Bill Connelly and Bill LaForest were the managers.

● *Babe Ruth League*

Goldens Wins 3 In Row

Golden Print won three straight games in the Babe Ruth League, scoring five runs in the sixth and the winner in the seventh to edge Morrisette in its latest game, with John Balzano the winning pitcher. Tommy Foley, Sean Martin and John Toland had two hits apiece and Bobby Ready and Tommy Corliss one each. For Morrisette Kevin Whalen, Bobby Flynn, Mike Sullivan, Jo Jo Gonzales, John Furlow and Vin Cristiani had one hit each.

Golden topped Hancock Bank, 9-6, with Martin getting the win. Martin had two triples and Jim Kelly and Ready one each to spark the attack, while Brian Reale had three hits and Foley one. For Hancock Pat King and Nick Barry had two hits apiece and Mike Conlin and Tommy Shaughnessy one each.

Scoring six runs in the last two innings, Golden toppled Local 1139, 7-2, with Balzano the winner with a one-hitter. Reale's homer and Ready's triple sparked a four-run rally in the sixth inning. Reale also had a triple in the seventh, while Martin had two hits, Mike Hussey a triple and Balzano and Corliss a single each. John Mullen had the only hit for Local 1139.

7 NQHS Hockey Players To Attend College

Seven graduating North Quincy hockey players will attend college next year, Coach Kevin Lewis announced:

Tim McCormick, Fitchburg State; Mark Rooney, Quincy Junior College; Paul Cooney and Leo Doyle, North Adams State; Brian McGilvray, Mass. Maritime; Pat Ennis, Bridgewater State College, and Dan Cronin, Curry College.

"I'm proud that so many of my players will be furthering their education," Lewis said.

N.Q. Koch Club District Awards Night July 16

The North Quincy District of the Koch Club will close out its 29th season of boys baseball and girls softball Monday, July 16, at 6 p.m. at Cavanagh Stadium, Birch St.

Awards will be presented to boys and girls for attendance achievements during the regular season of league play.

Gary DeMole, district director, will emcee the event while Mrs., Simone Koch will present the awards to the girls softball league participants.

Ice cream will be served. Parents are invited to attend.

The North Quincy District is the oldest of the four boys baseball and girls softball leagues located throughout the city with units in Broadmeadows, Montclair and West Quincy totaling 1000 boys and 700 girls participating each year.

YMCA Sponsoring Seminar On Athletic Injuries

The YMCA, 79 Coddington St., Quincy Center, is sponsoring a seminar Saturday, from 9 a.m. to 5 p.m., on athletic injuries.

Drs. John Danchik and Christopher Maywald, specialists on athletic injuries and sports medicine, will discuss the causes, prevention, and care of sports related injuries.

Other topics to be covered include nutrition and diet, muscle testing, methods of training and other fitness related subjects.

Those interested may register at the main desk of the YMCA. A registration fee is required. Further information may be obtained by calling 479-8500.

Save Gas and Money ... shop locally.

Advertisement

Your Dental Health

by Daniel P. Sweeney D.D.S.

Dentists are certainly aware of the dangers of overuse of x-rays, but are also aware of the dangers of under use. X-rays are an invaluable dental tool. Without x-rays, a dentist would not be able to detect cavities or infections between teeth or hidden below the gum line. With regular, but not excessive, x-ray use, dentists can spot trouble spots before they become major problems. By the time these infections become visible to the naked eye, they are often so serious that it may preclude treatment and necessitate removal.

When you have a need for dentistry, visit the office of Dr. Daniel P. Sweeney D.D.S., 539 Adams St., East Milton Square. Dr. Sweeney practices general dentistry and offers all types of routine dental care. He works with patients of all ages--from the very young to Senior Citizens. As a family dentist, he stresses preventive dentistry. Call Dr. Sweeney at 698-3636 for an appointment at your convenience. We honor Master Charge, Visa, and most dental insurance plans.

DENTAL HINT:
Use of a water jet is a helpful adjunct to good oral dental hygiene.

Advertisement

Robert B. Gorrill
Photographic Illustrator

HIGH SCHOOL SENIORS

Beautiful portraits taken outdoors in full natural color. Wide selection of poses to choose from. Package combinations priced from $15.00. Call now for appointment.

328-4012

Springwood Services, Inc.
"all about rugs"
Cleaning, Repairs, Sales, Services
848-8282
240 Ivory Street, Braintree
Member - New England Institute of Rug Cleaning

NEW HIGHER INTEREST

5 3/4 % Paid-up Shares $100 multiples

5 ½ % on Daily Interest Savings Accounts
Interest paid from Day of Deposit to Day of Withdrawal

5 % On Your (N.O.W.) Checking Account
Interest paid from Day of Deposit to Day of Withdrawal

Granite your co-operative Bank

440 HANCOCK ST., NO. QUINCY 773-8100
100 GRANITE ST., QUINCY CNTR. 471-3900

All Deposits Insured In Full - Safe Deposit Boxes Available

Few garden centers in New England offer their customers as large a variety of plants and gardening supplies as can be found at O'Connell Gardens in Wollaston. The shop, greenhouse and nursery stock areas are a delight for the serious gardener or casual browser. If one-stop shopping is important you won't be disappointed by your trip to O'Connell Gardens in Wollaston. Take St. Ann's Road [which is opposite the main gate to Veterans's Stadium] and you'll get to O'Connell's at 165 Old Colony Avenue. Call them at 471-6868.

Business News/Real Estate

Things Have Changed'

John Papile Retires After 42 Years With Postal Service

By PETER BARNICLE

John P. Papile of Keating St., Quincy Point, was given a "temporary" appointment as a letter carrier back on July 1, 1937.

At the end of June this year he retired after 42 years with the postal service; the last 12 years as manager of the Milton Post Office.

"Things have changed since I was toting mail in the Greenleaf St.-Merrymount Rd., section and later over on Penn's Hill," Papile recalled. "In those days the mailman knew everybody on his route. He knew when somebody was sick, when somebody was getting married, things like that. That's all different now."

Papile carried mail in Quincy for 23 years before being made supervisor of the Cambridge A Post Office. He was there for two years and was then named assistant manager of the Milton Post Office. After five years as assistant he was appointed manager.

The change-over from the U.S. Post Office Department to the present U.S. Postal Service

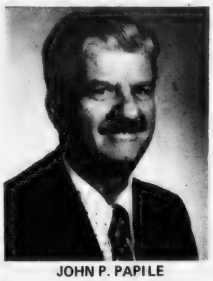

JOHN P. PAPILE

has undoubtedly led to better service, he said, but some of the problems "have not yet been straightened out." He feels that the old spirit that "the mail must go through" is lacking.

Getting the mail through is now somebody else's problem. Papile plans to relax for a while and then hopes to make a trip with his wife, Madeline [Janaterino] Papile, to Prescara, the birthplace of his parents, on the Adriatic coast of Italy. His wife, Madeline, is director of health occupations at Quincy Vocational Technical School.

The couple has two daughters, Lucille Ann Lawless of Albuquerque, N.M., an assistant professor of medicine at the University of New Mexico, and Janet Marie O'Day, director of continuing care at Carney Hospital, Dorchester.

He was the seventh of 16 children of the late Mr. and Mrs. Raffaelo Papile, then living on Brackett St., Quincy Point. Eight of his brothers are still living: Alphonse, Angelo, William, Leo and James, all of Quincy, George of Weymouth, Ralph of Hingham, and Albert of Las Vegas, Nev. The sisters are Mary and Sadie Papile, Amelia Faherty and Helen Mariano, all of Quincy, and Gloria Kelly of North Weymouth.

He attended the Coddington and Webster elementary schools, Quincy Point Junior High School, and graduated from Quincy High School in 1934.

Like many another high school graduate during the days of the Depression he joined the Civilian Conservation Corps [CCC] for a couple of years before being appointed to the post office.

He's a member of Quincy Lodge, Sons of Italy, Torre de Passeri, Quincy Elks, Milton Rotary, National Association of Postal Supervisors and the National Association of Letter Carriers.

For relaxation there is bowling and the traditional Italian game of bocci.

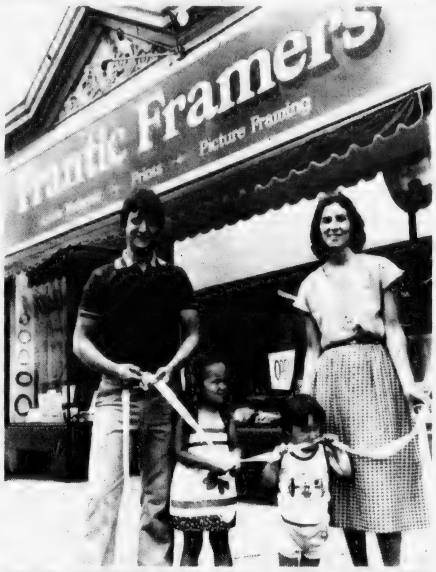

FRANTIC FRAMERS recently opened its new shop at 1592 Hancock St., Quincy Center, with a ribbon cutting. Two-year-old Michael Sturman tried to hurry things along by biting the ribbon. From left, Paul Sturman, shop owner, Amanda Sturman, four, Michael, and Mrs. Janet Sturman.

[Quincy Sun Photo by Steve Grochowski]

Conway Offering Free Street Maps, Guides

The Jack Conway Company, local realtors, is now offering free maps and street guides at each of its 23 offices.

Maps of Quincy and the other 45 communities the company serves, are available at Conway's Quincy office, 253 Beale St., Wollaston.

The two-color maps, produced for Conway by the Butterworth Map Company of Cape Cod, also features such information as population and tax figures, history, school data, recreational and cultural facilities and important telephone numbers.

The idea of producing the maps first surfaced almost two years ago, according to Conway Company Vice President John Reardon. "We recognized the need for detailed maps," he said, "but the cost of such a program seemed prohibitive. However, when the gas stations stopped giving out their maps, we decided to take the tiger by the tail and create our own maps, which would fill our customers' needs by also serving as a town guide."

The Conway Company has plans for future expansion in other areas, and as each new office is opened, maps will be produced for the towns and cities in those areas.

American Real Estate
wishes to list, advertise and market your real estate.
For service please call brokers:
Frank Bellotti Frank Cannmarata
328-0832

Est. 1957
NTV
Tel [617] 773-1818
TRIFONE REALTY
Business Brokers • Appraisals
Investments
30 CHESTNUT STREET, QUINCY, MA 02169

QUINCY CENTER
Commercial Building
FOR SALE OR LEASE

15,000 square feet street floor, consisting of stores, offices, warehouse and rear loading. 7 modern apartments second floor. 2 steam boilers, oil fired, ideal for business-owner occupant. First floor to be vacant September 15, 1979.

For Further Information, Contact
FLAVIN & FLAVIN, REALTORS
Exclusive Agent
479-1000

Save Gas and Money ... shop locally.

Attorney Services
ALAN H. SEGAL
175 Quincy Shore Drive, Quincy 328-6545
420 Washington St. Braintree 848-6272
General Practice
Criminal & Family Law
Personal Injury Claims
Real Estate
Wills & Trusts
NO CHARGE FOR FIRST OFFICE VISIT

Primary Contest Looms In Ward 3

(Cont'd from Page 1)

councillor.

John H. McDuff Jr., 216 South St., Quincy Point, for School Committee.

Kathleen O'Donnell, 1025 Hancock St., Quincy Center, for Ward 2 councillor.

Francis X. McCauley, 210 Manet Ave., Houghs Neck, for councillor at large.

Michael J. Kelly, 130 Standish Rd., Squantum, for Ward 6 councillor.

Richard J. Koch Jr., 38 Whiton Ave., Quincy Point, for councillor at large.

Joanne Condon, 70 Botolph St., Atlantic, for Ward 6 councillor.

Michael Faherty, 28 Furnace Brook Ave., Merrymount, for councillor at large.

The preliminary election is scheduled for Sept. 11, provided there are at least three candidates for mayor, seven for councillor at large or school committee, or three for ward councillors.

The general election is Tuesday, Nov. 5.

Robert MacIntosh Graduate, Cum Laude From Harvard

Robert B. MacIntosh, son of Mr. and Mrs. David MacIntosh, of 293 Whitwell St., Quincy, was graduated cum laude with a B.A. degree in economics from Harvard University at commencement ceremonies held recently.

His honors thesis on "The U.S. Granite Industry", so impressed members of the local granite industry that the thesis was placed on file in the library of the Quincy Historical Society by Gordon Carr, of Erikson's Monuments.

MacIntosh will begin work in the business field in July, and plans to continue his studies at Harvard for a masters degree in business administration.

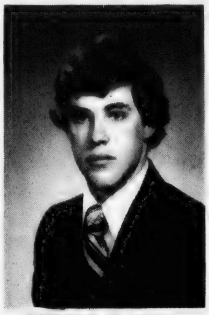

ROBERT B. MacINTOSH

9 Residents Receive Notre Dame Academy Awards

Nine Quincy residents received awards at Notre Dame Academy, Hingham, awards ceremonies recently including Jocelyn Czarniak, daughter of Mr. and Mrs. Edward Czarniak, of 12 Sherman St., Wollaston, who was awarded the Maire Haley Memorial Scholarship.

Kathleen Fluhr, received an award for 50 hours of service to the school.

Other Quincy residents presented awards were Andrea Brown, achievement in French I; Nancy Tolson, perfect attendance, achievement in Algebra I; Patricia Walsh, improvement in English; Jeralyn Czarniak, excellence in French II, honors in Biology; Joann Foley, excellence in biology, achievement in English; Jocelyn Czarniak, excellence in English, chemistry study and history; honors algebra II; Mary Beth O'Donnell, excellence in music.

The awards were presented by Sister Helen Thomasina, principal, assisted by senior class officers Mary Healey, of Quincy, president; and Anne Marie Lynch, Hingham, secretary-treasurer.

Save Gas and Money ... shop locally.

LEGAL NOTICE

COMMONWEALTH OF MASSACHUSETTS
Norfolk, ss. Probate and Family Court

No. 79F1632A1
Notice of Appointment

To all persons interested in the estate of ELIZABETH L. FELLOWS late of Quincy, in the County of Norfolk and to the Attorney General of said Commonwealth, if required. Notice:

A petition has been presented in the above captioned matter praying that JOSEPH M. ELLIS of Peterboro, NH, be appointed administrator without sureties on the bond.

If you desire to object to the allowance of said petition, you or your attorney should file a written appearance in said Court at Dedham on or before ten o'clock in the forenoon on 8/15/79.

Witness, ROBERT M. FORD, Esquire, First Judge of said Court at Dedham, the Twenty-seventh Day of June in the Year of Our Lord One Thousand Nine Hundred and Seventy-nine.

THOMAS PATRICK HUGHES,
Register of Probate.

7/12-19-26/79

LEGAL NOTICE

COMMONWEALTH OF MASSACHUSETTS
Norfolk, ss. Probate and Family Court

No. 78F2543-G1
Notice of Fiduciary's Account

To all persons interested in the estate of ETTA MAY CANN of Quincy, in said County, a mentally ill person.

You are hereby notified pursuant to Mass. R. Civ. P. Rule 72 that the First and Final account of ROBERT G. CANN as Guardian [the fiduciary] of the property of said ward has been presented to said Court for allowance.

If you desire to preserve your right to file an objection to said account, you or your attorney must file a written appearance in said Court at Dedham on or before the 1st day of August, 1979, the return day of this citation. You may upon written request by registered or certified mail to the fiduciary, or to the attorney for the fiduciary, obtain without cost a copy of said account. If you desire to object to any item of said account, you must, in addition to filing a written appearance as aforesaid, file within thirty days after said return day or within such other time as the Court upon motion may order a written statement of each such item together with the grounds for each objection thereto, a copy to be served upon the fiduciary pursuant to Mass. R. Civ. P. Rule 5.

Witness, ROBERT M. FORD, Esquire, First Judge of said Court, this 21st day of June, 1979.

THOMAS PATRICK HUGHES,
Register

6/28 7/5-12/79

2 Fires Underscore Value Of Smoke Detectors

(Cont'd from Page 1)

slide shows and demonstrations around the city on smoke detectors.

"We just keep talking to anyone who wants to listen," he said.

But the number of smoke detectors in the city is still disappointingly low, he said. When asked how many homes had the alarms, he replied, "I'd like to say 50 percent—but we're not even close."

Since 1975, all new businesses in the city must use smoke detectors. But among older buildings, only 10 to 15 percent have them, Valenti said.

Persons interested in buying smoke detectors should look for those marked either U.L. (Underwriter's Laboratory) or F.M. (Factory Mutual), Valenti said. "If it says that, it's an approved smoke detector," he added.

The best models of smoke detectors average around $20, Valenti said, although cheaper ones are available.

One detector should probably be purchased for each "habitable level," he said. The best places to place the detectors include at the top of a staircase, in a hallway outside the family's sleeping quarters and in the basement, at ceiling level.

"They positively save homes and property," Valenti said.

LEGAL NOTICES

COMMONWEALTH OF MASSACHUSETTS
Norfolk, ss. Probate and Family Court

No. 79F1637E1
Notice of Appointment

To all persons interested in the estate of VITO BARRESI late of Quincy, in the County of Norfolk and to the Attorney General of said Commonwealth, if required.

A petition has been presented in the above captioned matter of a certain instrument purporting to be the last will of said deceased praying that FILIPPA BARRESI of Quincy in the County of Norfolk be appointed executor named in the will without sureties on the bond.

If you desire to object to the allowance of said petition, you or your attorney should file a written appearance in said Court at Dedham on or before ten o'clock in the forenoon on 8/15/79.

Witness, ROBERT M. FORD, Esquire, First Judge of said Court at Dedham, the Twenty-seventh Day of June in the Year of Our Lord One Thousand Nine Hundred and Seventy-nine.

THOMAS PATRICK HUGHES,
Register of Probate.

7/5-12-19/79

COMMONWEALTH OF MASSACHUSETTS
Norfolk, ss. Probate and Family Court

No. 78F0882-E1
Notice of Fiduciary's Account

To all persons interested in the estate of TERESA DEL LONGO late of Quincy, in said County, deceased.

You are hereby notified pursuant to Mass. R. Civ. P. Rule 72 that the First and Final account of DOROTHY McDONOUGH and JOSEPH CIPOLLA as Executors of the will of said deceased has been presented to said Court for allowance.

If you desire to preserve your right to file an objection to said account, you or your attorney must file a written appearance in said Court at Dedham on or before the 8th day of August, 1979, the return day of this citation. You may upon written request by registered or certified mail to the fiduciary, or to the attorney for the fiduciary, obtain without cost a copy of said account. If you desire to object to any item of said account, you must, in addition to filing a written appearance as aforesaid, file within thirty days after said return day or within such other time as the Court upon motion may order a written statement of each such item together with the grounds for each objection thereto, a copy to be served upon the fiduciary pursuant to Mass. R. Civ. P. Rule 5.

Witness, ROBERT M. FORD, Esquire, First Judge of said Court, this 18th day of June, 1979.

THOMAS PATRICK HUGHES,
Register.

7/5-12-19/79

LEGAL NOTICES

CITY OF QUINCY
IN COUNCIL

ORDER NO. 59 June 4, 1979
ORDERED:

In accordance with the provisions of Chapter 89, Section 9, of the General Laws the following streets are designated as Stop Streets at the intersections and in the direction indicated:

Street Name	Intersection	Direction
Lincoln Avenue	Prospect Avenue	Northeast and Southwest

Passed to be Ordained
June 4, 1979
Attest: John M. Gillis
Clerk of Council
Approved June 6, 1979
Arthur Tobin
Mayor

A True Copy Attest: Thomas R. Burke, Assistant City Clerk
Comm. of Mass.
Dept. of Public Works
Permit No. 8-951
July 3, 1979
7/12/79

CITY OF QUINCY
IN COUNCIL

ORDER NO. 120 May 7, 1979
ORDERED:

Be it ordained by the City Council of the City of Quincy as follows:

That the Revised Ordinances of the City of Quincy, 1976, as amended, be further amended as follows:

In Chapter 2, Administration, Article XXX, Salaries, Section 151, General Salary Classifications and Wages, Strike out the following words:

TITLE	SALARY
Statistician [Hospital]	$17,010

and insert the following in place thereof:

TITLE	SALARY
Senior Accountant [Hospital	$17,010.

Passed to be Ordained
June 14, 1979
Attest: John M. Gillis
Clerk of Council
Approved June 18, 1979
Arthur Tobin
Mayor

A True Copy Attest: Thomas R. Burke, Assistant City Clerk
7/12/79

CITY OF QUINCY
IN COUNCIL

ORDER NO. 185 June 18, 1979
ORDERED:

Be it ordained by the City Council of the City of Quincy, as follows:

That the Revised Ordinances of the City of Quincy, 1976, as amended, be further amended as follows:

In Chapter 2, Administration, Article XXX, Salaries, General Salary Classifications and Wage Schedules, Strike out the following:

TITLE	SALARY
Forestry Lab.-Wrking Foreman-MEO-Tree Climber	$ 13,596
Director of Dental Services	19,500
Fire Chief	35,895
Police Chief	35,895
Dentist	16,500

and insert the following:

TITLE	SALARY
Fire Chief	37,274
Police Chief	37,274
Director of Dental Services	22,500
Dentist	19,000
Economic Crime Coordinator	14,769
Assistant Director-Operations [Hosp]	25,005
Assistant Manager-Operations [Hosp]	20,375
Assistant Director-Personnel [Hosp]	19,500
Personnel Analyst -- [Hosp]	11,200
Assistant Director-Financial Services [Hosp]	25,005
Budget Director -- [Hosp]	20,375
Patients Accounts Manager -- [Hosp]	16,500
Director of Housekeeping -- [Hosp]	17,100
Hospital Housekeeper	15,000
Ocology Supervisor -- [Hosp]	16,231
Tumor Registrar -- [Hosp]	9,360
Mechanical Equipment Operator -- [Hosp]	11,015
Equal Opportunity Officer	15,000
Forestry Laborer-Working Foreman-Tree Climber	13,596

Passed to be Ordained
June 29, 1978
Attest: John M. Gillis
Clerk of Council
Approved June 29, 1979
Arthur Tobin
Mayor

A True Copy Attest: Thomas R. Burke, Assistant City Clerk
7/12/79

Small Ads... Big Results! CLASSIFIED ADS!

MISCELLANEOUS

HUGE YARD SALE

Every Saturday

11:00 A.M. to 4:30 P.M.

Through August 4th

In the Sun and Open Air at the Intersection of Cottage Ave. and Hancock St., Downtown Quincy

Featuring for sale... jewelry, paintings, woodworking, crewel, and many other crafts, as well as, food, produce and music.

The Quincy Center Business and Professional Association [QCBPA]

Interested Crafts and Produce people should call QCBPA office, 471-3232

Skin Care

Start your Skin Care Program Today! Have a trained Beauty Consultant introduce you to Mary Kay Cosmetics with a complimentary facial. Instruction in correct beauty procedures for yourself and a guest. Call Paula, 472-8545 for an appointment.

8/16

APARTMENTS WANTED

Apartment Listings Wanted

St. John's Parish is seeking a listing of available apartments for rent. Also a listing of people needing apartments. Call Norma Guicicia at 479-2492. T.F.

LEGAL NOTICE

INVITATION FOR BIDS

CITY OF QUINCY, MASSACHUSETTS
PURCHASING DEPARTMENT
1120 HANCOCK ST., QUINCY, MA 02169

Invites sealed bids/proposals for furnishing and delivering to the City of Quincy:

School Dept.	Italian Bread & Rolls	July 26, 1979 at 9:30 A.M.
	White Bread & Rolls	July 26, 1979 at 10:00 A.M.
	Packaging Supplies	July 26, 1979 at 10:30 A.M.
	Canned Foods, Frozen Chicken & Beef	July 26, 1979 at 11:00 A.M.
	Cereals	July 27, 1979 at 9:30 A.M.
	Juice Cups, Aluminum Containers & Plastic Serving Utensils	July 27, 1979 at 10:00 A.M.
	Ice Cream Sandwiches	July 27, 1979 at 10:30 A.M.
	Milk	July 27, 1979 at 11:00 A.M.
	Two [2] Station Wagons	Aug. 2, 1979 at 10:00 A.M.
	Printing - Jr. College Catalog	Aug. 2, 1979 at 10:30 A.M.
	Food Service Equipment	Aug. 2, 1979 at 11:00 A.M.
Purchasing Dept.	Uniform Rental/Cleaning Service	July 30, 1979 at 10:00 A.M.
Hospital Dept.	Anesthesia Trays	July 31, 1979 at 10:00 A.M.
Assessors	Film and Photo Processing	July 31, 1979 at 10:30 A.M.
Planning Dept.	Precast Concrete Trash Receptacles	July 31, 1979 at 11:00 A.M.
Sewer Dept.	Precast Manholes	Aug. 1, 1979 at 9:30 A.M.
	Manhole Rings and Covers	Aug. 1, 1979 at 9:45 A.M.
	Manhole Barrel Blocks & Arch Blocks	Aug. 1, 1979 at 10:00 A.M.
	Vitrified Clay Pipe	Aug. 1, 1979 at 10:15 A.M.
	Concrete Pipe	Aug. 1, 1979 at 10:30 A.M.
	Aluminum Pipe	Aug. 1, 1979 at 10:45 A.M.

Detailed specifications are on file at the office of the Purchasing Agent, 1120 Hancock St., Quincy, MA 02169.

Bids must state exceptions, if any, the delivery date and any allowable discounts.

Firm bid prices will be given first consideration and will be received at the office of the Purchasing Agent until the time and date stated above, at which time and date they will be publicly opened and read.

Bids must be in a sealed envelope. The outside of the sealed envelope is to be clearly marked, "BID ENCLOSED" with time/date of bid call.

The right is reserved to reject any or all bids or to accept any part of a bid or the one deemed best for the City.

Arthur H. Jobin, Mayor
A. A. Roccuzzo, Purchasing Agent

7-12-79

HELP WANTED

Real Estate Sales People

Tullish & Clancy needs 6 sales people due to expansion in Quincy and Weymouth offices. We give to you complete Marketing Service, National Referral System, Professional Sales Training, Continuous Advertising Program, Home Trade-in plan, Monthly magazine with National Circulation and E.T.C. Are you? willing to work, do you have empathy, integrity, ego drive, persistence, desire and energy. If so, call Jack Scott at 773-7300 for a new career.

7/12

CIRCULATION DRIVERS For Wednesday Only Must Have Own Car

The Quincy Sun
1372 Hancock St., Quincy Sq.
471-3100

LEGAL NOTICE

SHERIFF'S SALE

COMMONWEALTH OF MASSACHUSETTS
Norfolk, ss. Dedham, May 24, 1979

Seized and taken on execution and will be sold by Public Auction on Tuesday the 7th day of August A.D. 1979 at 9:55 o'clock A.M. at the Norfolk Deputy Office at 630 High Street in Dedham in said County of Norfolk, all the right, title and interest which ANTHONY LA ROSA had [not exempt by law from attachment or levy on execution] on the 23rd day of March A.D. 1979 at 9 o'clock A.M., the time when the same was seized on execution in and to the following described real estate.

Unit No. 401 in the Building at 500 Willard Street, Quincy, Norfolk County, Massachusetts ["Building"] of the Granite Estates, a condominium established by the grantee pursuant to Massachusetts General Laws, Chapter 183A by Master Deed dated March 13, 1975, and recorded with Norfolk Deeds on March 19, 1975, Book 5114, Page 344 ["Master Deed"] which Unit is shown on the floor plans of the Building filed simultaneously with said Master Deed in Norfolk Deeds, Book 5114, Page 344. Said Unit is conveyed together with:

1. An undivided 3.749 per cent interest in the Common Elements described in the Master Deed:

2. The exclusive right to use any storage space to which there is direct access from the Unit, and the right to use in common with other Unit Owners the common storage area located in the building.

Said Unit is conveyed subject to:

1. Provisions of said Chapter 183A;

2. The provisions of the Master Deed and floor plans of the condominium recorded simultaneously with and as part of the Master Deed, and the Declaration of Trust recorded with Norfolk Deeds, Book 5114, Page 354, in each case as the same may be amended from time to time by instrument recorded in said Deeds, which provisions, together with any amendments thereto, shall constitute covenants running with the land and shall bind any person having at any time any interest in the Unit, his family, servants, and visitors, as though such provisions were recited and stipulated at length herein.

William Blake
Deputy Sheriff

7/12-19-26/79

INSTRUCTION

Music Lessons

Professional Instruction
DRUM PIANO GUITAR
BRASS REEDS
WOLLASTON MUSIC CENTER
27 Beale St., Wollaston
Call 773-5325 T.F.

LEGAL NOTICES

COMMONWEALTH OF MASSACHUSETTS
Norfolk, ss. Probate and Family Court

No. 79F0621-E1

To all persons interested in the estate of MYRTLE L. McQUINN late of Quincy in said County, deceased, testate.

A petition has been presented to said Court for license to sell at private sale, certain real estate of said deceased, which is situated in Quincy in the County of Norfolk in accordance with the offer set out in said Petition.

If you desire to object thereto you or your attorney should file a written appearance in said Court at Dedham before ten o'clock in the forenoon on July 25, 1979, the return day of this citation.

Witness, ROBERT M. FORD, Esquire, First Judge of said Court, this June 14, 1979.

THOMAS PATRICK HUGHES, Register.

6/28 7/5-12/79

COMMONWEALTH OF MASSACHUSETTS
Norfolk, ss. Probate and Family Court

No. 78F2030-E1

To all persons interested in the estate of ROBERT J. McWHA late of Quincy in said County, deceased.

A petition has been presented to said Court for license to sell at private sale, public auction, certain real estate of said deceased which is situated in Quincy in the County of Norfolk, in accordance with the offer set out in said petition.

If you desire to object thereto you or your attorney should file a written appearance in said Court at Dedham, before ten o'clock in the forenoon on July 25, 1979, the return day of this citation.

Witness, ROBERT M. FORD, Esquire, First Judge of said Court, this June 21, 1979.

THOMAS PATRICK HUGHES, Register.

6/28 7/5-12/79

HELP WANTED

Need 3 Smiling People

To assist in an exciting, fast-growing business. You will be taught to instruct proper skin care and makeup techniques using water-based products. No door-to-door selling. Absolutely no inventory investment. Part-time hours available. Work close to home and save gas. MANAGEMENT POSITION ALSO OPEN. Earn needed money and a new Oldsmobile Cutlass Supreme. For local interview call 848-2769 or toll free 1-800-892-0241.

7/19

Homemakers

Would you like to earn top pay plus mileage for servicing the elderly? Contact Catholic Charites Homemaker Program, 471-5273.

7/19

Homemakers Wanted

Work with the elderly, top pay. Name your own days, hours & area. South Shore Medical Services Inc., 1047 No. Main St., Brockton. Call for appointment in your area, 586-2282.

7/26

Janitorial Part-time Mornings

Quincy area - 9:30 a.m. - 12:30 p.m., Monday thru Sat. Buffing experience necessary. Call Kayward Kleaning Inc., 665-2768.

7/12

LEGAL NOTICE

COMMONWEALTH OF MASSACHUSETTS
Norfolk, ss. Probate and Family Court

No. 79F1677E1
Notice of Appointment

To all persons interested in the estate of WILLIAM W. SMALL, late of Quincy in the County of Norfolk, and the the Attorney General of said Commonwealth, if required.

A petition has been presented in the above captioned matter of a certain instrument purporting to be the last will of said deceased praying that W. EDWIN SKINNER of Braintree in the County of Norfolk be appointed executor named in the will without sureties on the bond.

If you desire to object to the allowance of said petition, you or your attorney should file a written appearance in said court at Dedham on or before ten o'clock in the forenoon on 8/22/79.

Witness, ROBERT M. FORD, Esquire, First Judge of said Court at Dedham, the Second day of July in the Year of Our Lord One Thousand Nine Hundred and Seventy-nine.

THOMAS PATRICK HUGHES, Register of Probate

7/12-19-26/79

WE'RE FIGHTING FOR YOUR LIFE

Don't Smoke

The American Heart Association

Small Ads... Big Results! CLASSIFIED ADS!

SERVICES OFFERED

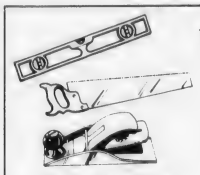

★ On The Level ★ CARPENTRY

★ Remodeling - Repairs
★ Finish Work - Rough
★ Interior - Exterior

G.J. Penella
479-8842 (After 6:00)

FREE ESTIMATES 8/23

FOR SALE

1968 Olds Cutlass

350, Auto., new exhaust system. Black with white top, 5 Mag wheels. Runs good. Best offer. Call after 4 p.m., 479-0876.

7/12

Pool Table

8-ft. Pool Table and Ping Pong Top. Needs some repairs. Call after 6:00 p.m., 773-4669. Asking $75.00.

7/12

1975 Norsman/Cabin

1975 Norsman/Cabin, 1/0 140HP OMC Deep V, Camper top, Auto pump, head, compass, rails, ladder & Acc. $5,000. 337-3234, 890-0202.

7/19

Leather by Dek

Unique personalized belts, wristbands, buckles, vests, barrettes, handbags, wallets, rings. Custom repairs. Elks Bldg., 1220 Hancock St., Quincy 7/12

LEGAL NOTICE

SHERIFF'S SALE

COMMONWEALTH OF MASSACHUSETTS
Norfolk, ss. Dedham, June 19, 1979

Seized and taken on execution and will be sold by Public Auction on Tuesday the 28th day of August A.D. 1979 at 9:55 o'clock A.M. at the Norfolk Deputy Sheriff Office at 630 High Street in Dedham in said County of Norfolk, all the right, title and interest which WILLIAM J. McCARTHY JR. had [not exempt by law from attachment or levy on execution] on the 6th day of January A.D. 1978 at 9 o'clock A.M., the time when the same was attached on Mesne Process in and to the following described real estate of that certain parcel of land situate in Quincy in the County of Norfolk and said Commonwealth, bounded and described as follows:

Northwesterly by Cedar Street, shown on the plan hereinafter referred to, fifty [50] feet;

Northeasterly by lot numbered 28, shown on said plan, one hundred [100] feet;

Southeasterly by lots numbered 15 and 16, shown on said plan, fifty [50] feet; and

Southwesterly by lot numbered 26, shown on said plan, one hundred [100] feet

Said parcel is shown as lot numbered 27 on a plan drawn by Ernest W. Branch, Civil Engineer, dated Feb. 16, 1922, as approved by the Land Court, filed in the Land Registration Office as No. 8109B, a copy of a portion of which is filed in Norfolk Registry District with Certificate No. 6052, Book 31.

The above described land is subject to the restrictions set forth in a deed from Elizabeth W. Dewson to the Commonwealth of Massachusetts, dated October 17, 1902, duly recorded in Book 933, Page 41, so far as applicable.

William Blake
Deputy Sheriff

7/12-19-26-79

SERVICES OFFERED

WORKSHOP CAMERA

159 Hancock Street
N. Quincy • 328-1660

Morning
Afternoon
& Evening
COURSES
starting all summer long

Basic & Advanced Photography
Black & White Printing
Color Printing

CALL NOW FOR MORE INFORMATION

We carry most photo equipment

Open 10 - 5, Mon. - Sat. 9/6

LEGAL NOTICE

COMMONWEALTH OF MASSACHUSETTS
Norfolk, ss. Probate and Family Court

No. 78P1756-A1

To all persons interested in the estate of MARY G. SCIBILIO late of Quincy in said County, deceased, testate.

A petition has been presented to said Court for license to sell at private sale, certain real estate of said deceased, which is situated in Quincy in the County of Norfolk, in accordance with the offer set out in said Petition.

If you desire to object thereto you or your attorney should file a written appearance in said Court at Dedham before ten o'clock in the forenoon on August 8, 1979, the return day of this citation.

Witness, ROBERT M. FORD, Esquire, First Judge of said Court, this June 19, 1979.

THOMAS PATRICK HUGHES,
Register.

6/28 7/5-12/79

SERVICES OFFERED

1st Mortgage
2nd Mortgage
Improvement Loans
Personal Loans
See... WEYMOUTH SAVINGS BANK 337-2700

"The Only Bank You Will Ever Need"

Freelance Auto Mechanic

Freeland Auto Mechanic, N.I.A.S.E. Certified. I'll come to you. Call Barry Hughes, 479-8781.

7/26

Oriental Rugs

Restore life into them. Expert washing, repairing, dyeing. 35 years experience. Free pick-up, delivery. Mr. Khouri, 961-3122, 479-8303.

7/12

Custom Iron Railings

Dress up your steps and make them safe. Also home burglar guards. Call for Free estimate, 773-9159.

8/16

Baxter's

Landscape service, maintenance and planting design, 843-5673, Braintree, Mass.

8/30

Upholstering

Slip covers, re-upholstering. Quality work at Low prices. All work guaranteed. Please call 471-2538.

7/12

Landscaping Fences

Complete service including design, construction, maintenance. Wood and chain link fence installation and repairs. Free estimates. Whittemore Bros., 471-8824.

9/13

Save Gas and Money ... shop locally.

Stereo Installations

Stereos, speakers, power boosters, antennae, CBs and Alarms installed for autos. Use your own, or check out mine. Lowest rates around. Guaranteed. Call after 4 p.m., Steve, 479-0876.

7/26

Larry's Home Repair

Interior - exterior painting, scroll ceilings, gutters, roof repairs, and property maintenance. 328-8735, 659-7471.

T.F.

Oil Burners Cleaned

$22.50+ parts which includes efficiency testing, new oil burners installed $240.00+ tax. Call Wollaston Fuel Service, 773-3443.

8/2

Mobile Dee-Jay

The Mobile Dee-Jay Top 40 Disco, Rock or oldies. Call Paul 773-8066 after 6 p.m.

8/2

Portraits

Portraits [stylized pencil drawings] from photos. Logos. Graphics for private business. Cartooning a specialty. Paul Theodore, 889-3065 after 4:00 p.m.

7/26

Quinn General Contracting

Remodeling: Kitchens, bathrooms, family rooms, tile installation, repair. Painting: Exterior and Interior. Landscaping: Trees pruned and removed, yards cleaned, bushes maintained. Moving: Serving Mass. Call 848-4042 for FREE Estimate 7/12

SERVICES OFFERED

ART FLOOR CO., INC.

create the Mood with...

LINOLEUM & TILE
KENTILE* AMTICO * ARMSTRONG
CONGOLEUM
SOLD and INSTALLED
HARDWOOD FLOORS, LAID
REFINISHED by our SPECIALISTS
Complete Line of Ceramic Tile * carpeting
328-6970
115 Sagamore St., NORTH QUINCY

Vacuum Cleaner Repairs
FREE Pick-Up And Delivery
SALES AND SERVICE
HOOVER EUREKA

Joe Palumbo's
HANCOCK TIRE & APPLIANCE
115 FranklIn St. - So. Quincy
472-1710 T.f

Keys Made

Locksmith on Duty
GRANITE CITY HARDWARE
86 Washington St., Quincy
479-5454 T.F.

HOME OWNERS RATES ARE LOWER: If you have a basic Homeowner's policy for $25,000 and are paying more than $110.00 a year, call 479-4242 at once. Rutstein Insurance Agency T.f.

Sparky's Appliance Service

Repairs on washers, dryers, dishwashers, ranges, disposals. 773-3724.

7/19

Hall For Hire

Weddings - showers - meetings - banquets. Elks Home, 1220 Hancock St., Quincy.

472-2223

T.f.

Mover

Household and office. No job too small or large. Reasonable and Insured. Call Wayne, 963-0569.

8/30

Hall For Rent

North Quincy K. of C. Building, 5 Hollis Ave. For information please call

328-0087

T.f.

INDEX FOR CLASSIFIED

CIRCLE ONE

Services
For Sale
Autos
Boats
For Rent
Help Wanted
Pets, Livestock
Lost and Found
Real Estate for Sale
Real Estate Wanted
Miscellaneous
Work Wanted
Antiques
Coins and Stamps
Rest Homes
Instruction

The Quincy Sun

MAIL TO: QUINCY SUN, 1372 Hancock St., Quincy 02169
PAYABLE IN ADVANCE. Cash must accompany order

Enclosed is _____ for the following ad to run ___ times

COPY: _____

_____

_____

_____

Single Rate: $2.75 for one week, up to 20 words, 5¢ each additional word.
Contract Rates: $2.50 per week, up to 20 words for three or more insertions of the same ad.
10 Consecutive issues $2.25 per week
No refund will be made at this contract rate in the event of cancellation.
Deadline: Tuesday, noon.
Please include your phone number in ad.

SAVE A BUCK SAVE A BUCK SAVE A BUCK SAVE BUCK

MENARD CHEVROLET

OUR LOWEST OVERHEAD MEANS LOWEST PRICES

WE DON'T MEET THE COMPETITION — WE BEAT THEM

9N688

78 IN STOCK

'79 CAPRICE SEDAN

- air conditioning • tinted glass
- AM radio • remote control mirror
- steel belted wsw tires • V-8 engine

$AVE NOW!!

NOW THRU JULY 13TH

10¢ OVER FACTORY INVOICE

RETAIL $7807.00

FACTORY INVOICE $6305.55

PLUS .10¢

YOU PAY $6305.65

SPECIAL FACTORY INCENTIVE — BUY NOW!!

9N305

20 IN STOCK

'79 MONTE CARLO

- Automatic • Power steering • power brakes
- air conditioning • tinted glass • A/M radio •
- deluxe b/s mldgs. • remote mirror

ONLY 15% DOWN

$899.00 Down, CASH or TRADE! — 48 mos. credit-life ins., 13.10 A.P.R., total interest $1517.59, credit-life charge $155.05, total contract $6752.64, deferred payment price $7651.64.

NOW THRU JULY 13TH

CHECK THIS PRICE

RETAIL $7071.00

SAVE $1072.00

YOU PAY $5999.00 DEL.

or $140.68/mo.

'79 MALIBU SPT. CPE.

- wheel open mldgs • elect. defroster
- custom 2 tone paint • p. brakes
- 6 cyl. • auto. trans. • p. steering
- wheel covers
- AM/FM radio **30 IN STOCK**

RETAIL $5946

SAVE ONLY $5104 DEL.

LOOK-SAVE-LOOK

'79 CAMARO

- auto., power steering
- remote-mirror • rear spoiler
- power brakes • steel belted tires
- wsw • AM/FM radio
- color ralley wheels

6 IN STOCK

RETAIL $6417

SAVE ONLY $5598 DEL.

NOW AVAILABLE FOR SEPT. 1ST DELIVERY

1980 CHEVETTE

THIS PRICE GUARANTEED!!

- automatic trans.,
- 4 cylinder, engine
- electric rear defroster
- scooter equip. pkg.

$4122 DEL.

ORDER IN YOUR COLOR

Menard

133 HANCOCK ST. NO. QUINCY, MA.

328-9400

SAVE A BUCK SAVE A BUCK SAVE A BUCK SAVE BUCK

SUPPLEMENT TO QUINCY SUN PATRIOT LEDGER WEDNESDAY, JULY 18, 1979

DOWNTOWN QUINCY SIDEWALK BAZAAR

Morton Liquors

120 Granite St., Quincy
Next to Grossman's
Opposite Star Market
WE RESERVE THE RIGHT TO LIMIT QUANTITIES

59.2 Fl. OZ.

SEAGRAM "7" $10.19

MILLER LITE BEER

24-12 OZ. CANS

$6.44

Two Case Limit
With This Coupon
Valid Through
July 21, 1979

SIDEWALK BAZAAR

AT OUR SIDEWALK SUNDAE BOOTH

sundaes

REGISTER FOR A MONTH OF

31

FREE SUNDAES

Sidewalk Specials
MOA-MOA PUNCH
Reg. 19¢ Large 29¢ Super 49¢

BASKIN-ROBBINS ICE CREAM STORE

31

QUINCY
1434 HANCOCK ST.
QUINCY CENTER
479-9564

HARBORLIGHT MALL
RTE 3A
NO. WEYMOUTH
337-3113

Follow the SIDEWALK to barker's

THE SIDEWALK SALE IS HOT

Artist RICHARD HILL will be at Barker's during the Sidewalk Bazaar doing caricatures.

Come in...Cool off and Browse...Bargains in every department

Paint your way to fun in the sun!

Great summer pastime for the budding amateur or hobbyist!

GRUMBACHER'S Econo Tube Paint

Standard Tube

from $1.25 to $3.95

25% OFF Selected Artists Supplies and Decorations

Furniture and Supplies for the Professional or Home Office

"A truly Interesting and Fun Store to Visit"

Exclusive with Barker's

GRAN' PACHE COLLECTION

PAINTING CRAYONS

Water-Resistant
Water-Soluble

Thin lead color pencils in 40 colors
Thick lead color pencils in 30 colors

ARTISTS SETS

UNIQUE, BEAUTIFUL GIFTS

Party Supplies and Decorations
Largest assortment of cards for all occasions

BARGAINS GALORE AT THE SIDEWALK SALE

barker's

master charge

1459 HANCOCK STREET, QUINCY Telephone 472-2122

TAGS · SALE · TAGS · SALE · TAGS · SALE · TAGS · SALE · TAGS · SALE · TAGS · SALE · TAGS · SALE · TAGS

SIDEWALK SALE

•3 DAYS ONLY THURS., FRI., SAT. JULY 19-20-21 DON'T MISS OUT!

• SPECIALS ARE ALSO IN THE STORE (Air Conditioned for Your Shopping Comfort)

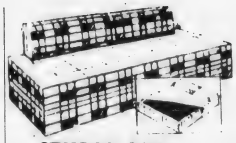

STUDIO SOFA

HERCULONS OR DENIMS

16" of foam to sit on 8" to sleep on · Herculon and Denim materials.

REG. $149.95

$98.

Opens to Queen size bed.

MATTRESSES and FOUNDATIONS

TWIN SIZE	REG. $64.95	$43.	EA. PC.
FULL SIZE	REG. $79.95	$54.	EA. PC.
QUEEN SIZE	REG. $174.95	$125.	2 PC. SET
KING SIZE	REG. $229.95	$168.	3 PC. SET
TWIN SIZE	REG $69.95	$46.	EA. PC.
FULL SIZE	REG. $84.95	$58.	EA. PC.
TWIN SIZE	REG. $74.95	$55.	EA. PC.
FULL SIZE	REG. $94.95	$67.	EA. PC.
QUEEN SIZE	REG. $259.95	$185.	2 PC. SET

SERTA

TWIN SIZE	REG. $84.95	$60.	EA. PC.
FULL SIZE	REG. $114.95	$79.	EA. PC.
QUEEN SIZE	REG. $269.95	$194.	2 PC SET

We've Got The VALUES

FAMOUS SIMMONS SERTA KING KOIL BROCKTON ETC.

2 DRAWER STORAGE PLATFORM BED

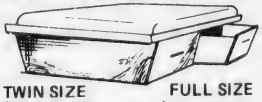

Laminated in Oak veneers in natural-medium or dark finish. Extra sturdy construction large 28" x 20" x 8" drawers on easy roll out wheels.

TWIN SIZE **$139.00** reg $189

FULL SIZE **$159.00** reg. $219

QUEEN SIZE **$179.00** reg. $249

KING SIZE **$199.00** reg. $279

2 extra drawers avail. in Full, Queen or King sizes. SALE PRICED **$69.**

2-PIECE

SOFA BED and CHAIR SET

REG. $209 **$158.**

Sofa opens to bed with storage beneath - Matching chair and choice of 2 Herculon materials

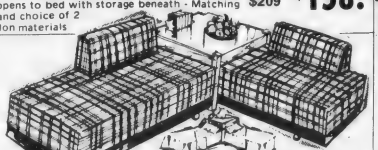

7-PIECE CORNER GROUP

Complete with: 2 Lounges, 2 Quilted coverlets, 2 Bolsters, and Walnut Corner table. Herculon material - Fantastic Value.

REG. $259 **$188.**

Every Sofa, Chair, Loveseat, Sleeper, Reduced!

WARM COLONIAL STYLING IN HIGH QUALITY HERCULONS

Authentic Colonial Wing Backs, Reversible seat cushions for durability and comfort. Layers of foam padding throughout. Wood accents on arm fronts. Fabulous savings and quality.

SOFA	LOVESEAT	CHAIR	FULL SLEEPER	QUEEN SLEEPER
REG. $259	REG. $199	REG. $145	REG. $369	REG. $380
$169.	**$145.**	**$98.**	**$260.**	**$285.**

CONTEMPORARY STYLING

6" thick rolled front reversible seat cushions · ball casters · Extra arm bolsters on sofa and love seat. Choice of Herculon materials.

SOFA only	LOVE SEAT	CHAIR only	FULL SLEEPER	QUEEN SLEEPER	CHOICE OF COLORS & PATTERNS
REG. $269.	REG. $209	REG. $145	REG. $369	REG. $399	
$175.	**$150.**	**$98.**	**$259.**	**$289.**	

TRADITIONAL IN PLUSH FUR FABRIC

Thick 6" Seat Cushions for luxurious sitting comfort ... elegantly designed with Channel Stitching in both Backs and Arms. Ball casters for easy moving. Choice of many Colors - plus other materials available.

SOFA ONLY	REG. $299	**$209.**
LOVE SEAT	REG. $249	**$175.**
CHAIR ONLY	REG. $169	**$122.**
QUEEN SIZE SLEEPER	REG $419	**$315.**

TRADITIONAL

Reversible loose pillow backs and seats. Sumptious sitting, comfort. Choice of Herculon material.

SOFA	LOVE SEAT	CHAIR	FULL SLEEPER	QUEEN SLEEPER
REG. $269	REG. $209	REG. $149.	REG. $379	REG. $409
$185.	**$150.**	**$99.**	**$269.**	**$299.**

FULL SIZE HERCULON HIDE AWAY

Opens to Full Size bed with separate mattress. REG. $289 **$218.**

SAVE

COMPLETE HI RISER

Each Bed 33" wide · Bottom rolls out and Pops up. 2 6" mattresses. REG. $229.95 **$189.**

CONTEMPORARY STYLING

Carefully upholstered in your choice of Herculon fabrics. Cushioned with foam - tufted seats and backs.

SOFA	CHAIR	LOVE SEAT
REG. $199	REG. $99	REG. $129
$139.	**$69.**	**$89.**

BEAN BAG CHAIRS

7 colors · Double zippers and seams. Fully guaranteed.

QUEEN	KING	JUMBO
REG. $29	REG. $39	REG. $49
$14.	**$19.**	**$26.**

HIGH BACK HERCULON SWIVEL ROCKERS

Choice of 2 colors - Rust or Gold Plaid. 5 leg "no-Tip" Swivel Base.

REG. $99.95 **$69.**

SUPER COMFORT

NAUGAHYDE OR HERCULON RECLINERS

Choice of 4 colors. 3 positions.

REG. $129 **$98.**

Mastercharge · Visa, BankAmericard and longer terms arranged. Open Thurs. and Fri. eves.

TAGS

DISCOUNT FURNITURE AND SLEEP SHOP

1568 HANCOCK ST., DOWNTOWN QUINCY

Across from Sears *Tel: 471-6180*

PARKING AND REAR ENTRANCE IN HANCOCK PARKING LOT

Because of the unusually low prices · Please allow ample time for pick-up and delivery.

SAVE GAS AND MONEY, DO ALL YOUR SHOPPING IN DOWNTOWN QUINCY

SIDEWALK SALE

SALE!

CURTAINS

DRAPERIES

BEDSPREADS

FABRICS

STOCK UP SALE

454 PANELS of
100% Polyester -
60" wide
1st quality
Poly-bags
Sizes: 45", 54"
63", 72"
81", 84"
lengths
Selling
elsewhere up to $9. panel

At one low price
$2.00

Fully Quilted
BEDSPREADS
Twin reg. $49.95
$20.
Full reg. $59.95
$25.

CURTAINS
$2. - $3.
$5. pr.
Values to
$15. pr.

Yard Goods
Drapery
Fabrics
$1. yd.
Values
to $5. yd.

STORE WIDE CLEARANCE
INSIDE STORE
Entire stock of
fabrics, notions
curtains, draperies,
bedspreads and
Kirsch hardware
20%

PRICE BUSTERS
Custom Made
Draperies
by Cortley
Made to your exact
length and standard
width
30% off
Bring in
your dimensions

SPINNING WHEEL
1454 Hancock St., Quincy
Hours: 9 to 5:30: Thurs. & Fri. 9 to 9 P.M. Tel: 471-1357, 471-1358

Curb Inflation.

Don't blow your chance to get a free balloon from Quincy Savings Bank during the Sidewalk Bazaar Days. We'll be inflating and giving them away curbside on Hancock Street, again this year.

There are strings attached, of course.

We're thisclose at:

Quincy Savings Bank
1200 Hancock Street,
371 Hancock Street,
1374 Hancock Street,
138 Franklin Street,
461 Washington Street, Quincy.
Hanover: 303 Columbia Road

FREE LOLLIPOPS

Claus Gelotte and Polaroid Present
The Instant Smile Spectacular

FREE PICTURES WITH CLOWNS Sat. 11 - 3

FREE BALLOONS FOR ALL

Prices Effective During Sidewalk Sale Only

FREE FILM • FREE FLASH

And our super price on Polaroid's OneStep, America's best selling camera

Polaroid OneStep

Polaroid is celebrating OneStep's second year as America's best selling camera with free film and flash, a $9.42 value, for only $.50 postage and handling. Now's the time to get the OneStep, the world's simplest camera.

$29.80

Price Includes
FREE FILM
AND FLASH
Direct From Polaroid

SX-70
SONAR
OneStep

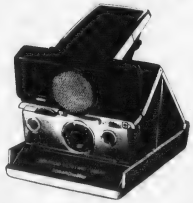

Sidewalk Special

$179.80

CLAUS GELOTTE INC.
CAMERA STORES
1387 Hancock Street Quincy 773-8500
IN QUINCY SQUARE

BATH ACCESSORIES • RUGS • SHEETS • BEDROOM ENSEMBLES • WINDOW SHADES • CURTAINS • DRAPES • TABLE LINEN • SHOWER CURTAINS • BEDROOM ENSEMBLES • WINDOWS SHADES • CUSTOM DRAPES • CURTAINS • DRAPES • TABLE LINENS • RUGS • SHEETS • BEDROOM ENSEMBLES • WINDOW SHADES • CUSTOM DRAPES

July SIDEWALK Sale

20% to 50% Savings on TIER CURTAINS

CHOOSE FROM ASSORTED STYLES

50% OFF •Blankets •Bed Pillows •Mattress Covers

CLOSEOUT PERCALE SHEETS

Choose From Solids & Prints

Regularly $4.99 to 11.99

SALE $3.00 to $9.00

Bath Towels $1.97

Bates George Washington

SPREADS

SNOW WHITE • ANTIQUE WHITE

	Reg. Retail	Our Special Price
Twin	72.00	$46.99
Full	78.00	$52.99
Queen	104.00	$64.99

BARGAIN TABLES

Savings Up To 70%

$1-$2-$3-$4

TABLES

RYDER'S

CURTAINS AND DRAPES

1617 HANCOCK ST.

(Next to Sears)

Quincy

773-1888

LAY A WAY

OPEN EVERY NIGHT UNTIL 9 P.M.

CURTAINS • DRAPES • TABLE LINEN • SHOWER CURTAINS • BATH ACCESSORIES • RUGS • SHEETS

SAVE GAS AND MONEY, DO ALL YOUR SHOPPING IN DOWNTOWN QUINCY

SIDEWALK SALE

VALUES
July 19, 20, 21

SIDEWALK BRACELET BONANZA

Special Unclaimed Watches

[All Working]

Unclaimed Jewelry Repairs

RINGS-PENDANTS-ETC.

ALSO

Other Selected Jewelry

and Gift Items

Rogers Jewelers

1402 Hancock St., Quincy

Five great reasons to buy a Panasonic from KUSTOM TV

Panasonic RF-016 $99.95

It's the latest design that changes time — Mister Thin. The pocket-size FM/AM radio with a digital clock and chirp alarm. And it's only ¾ inch thick. It's small enough to fit almost any pocket, yet elegant enough for any occasion. The RF-016 features a lighted LCD digital clock with easy-to-read digits, a chirp and music alarm, and circular controls for easy tuning and volume adjustment.

RQ-4040 $159.95

AC/Battery stereo portable cassette recorder with FM/AM/FM stereo radio features one-touch recording. Mechanical pause control. Two built-in condenser microphones. Level battery meter. Easy-Matic circuitry. Auto-Stop mechanism. FM stereo eye. Tape counter. Continuous tone and twin volume controls for stereo. Sound monitor switch. Two 4" PM dynamic speakers. Jacks: AC in, DC in, two microphone inputs, line in, line out, headphones.

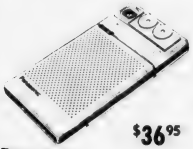

Panasonic R-012 $36.95

Mister Thin AM pocket radio is only ½ inch thick and weighs a mere 4.6 ounces.

RQ-332S $79.95

AC/Battery Mini Cassette Recorder Features Quick Battery Charge System and Dual-Sensor Microphone. Battery recharge system takes only 5 hours with included AC adaptor/charger and optional rechargeable battery pack RP-9317. Dual sensor mike. One-touch recording. Easy-matic recording. Auto-Stop mechanism. Mechanical pause/eject button. LED indicators for recording level and battery check. Cue and review. Complete with carrying case and AC adaptor/charger.

Panasonic RC-80 $39.95

FM/AM LED digital clock radio. Noiseless display is easy to read with large bright red digits. 2-step brightness control. 2-speed electronic time/alarm setting. Doze and Sleep controls. Power failure/AM/PM indicator.

Panasonic
just slightly ahead of our time

Quincy's Authorized Panasonic Sales & Service Station

KUSTOM TV

(Our 26th Year)

95 PARKINGWAY — QUINCY SQUARE 471-2800

LAYAWAY

Open 'till 9 P.M. Mon. & Thurs.

Woolworth

THE FUN PLACE TO SHOP FOR THE ENTIRE FAMILY

DOWNTOWN QUINCY

Sidewalk Sale

TOYS, CURTAINS, HOUSEWARES, FURNITURE • READY-TO-WEAR-SHOES-REDUCTIONS UP TO **75%**

Instant window dressing

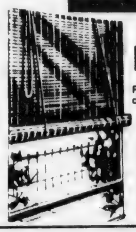

FRUITWOOD COLOR

Roll-up blinds

Ready to hang blinds deflect heat and glare. Wipe-clean vinyl is insect proof. Use indoors or outdoors.

5.77 3'x6' **7.47** 4'x6'

9.77 5'x6' **11.47** 6'x6' **15.47** 8'x6'

Buy "D" cell batteries

1.79 5-pack

Get FREE flashlight with 5-pack

Automotive Values

Valvoline XLD 10W40	.69*
10W40 Fire & Ice	.67*
846 Radiator Sealer	.77*
846 Radiator Anti Rust	.77*
819 Radiator Sealer	.77*
885 Chrome Polish	.72*
897 Whitewall cleaner	1.29
013 Marvel Mystery Oil	1.29
2502 Gum out	1.29

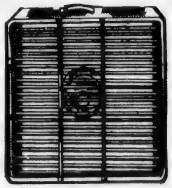

20" portable breeze fan to take anywhere

$17.97

Portable fan gives cooling comfort when and where you need it! It has a safety grill!

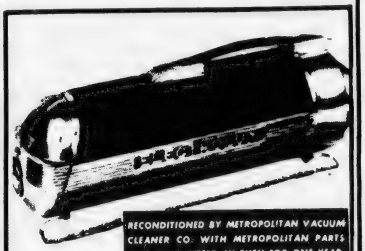

RECONDITIONED BY METROPOLITAN VACUUM CLEANER CO. WITH METROPOLITAN PARTS AND GUARANTEED BY THEM FOR ONE YEAR.

Electrolux Vacuum Cleaner With Attachments

$44.77

Reg. $54.95

Unconditionally guaranteed for a full year by Metropolitan. Instructions and guarantee with each unit. All metal construction.

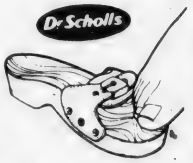

Dr. Scholl's Exercise Sandals

9.88

Come rest your feet in the hollows and the rises. Experience the coolness of polished beechwood against the warmth of bare skin. Feel the little mound we call the toe-grip, that helps you turn mere steps into a beautiful toning and awakening for your legs. Scholl, the original Exercise Sandals. Better than barefoot. In red, blue, or bone cushioned leather strap. Flat or raised heel.

SAVE $10.00 ON A 3 Pc. DINETTE SET

Reg. 49.95 **39.95**

6 Styles-round, drop leaf - morel Walnut finishes, some "marble" look tops.

SAVE $10.00

Nested luggage in smart leather-look sturdy vinyl

10.88

15½" tote bag

Durable handles, buckle strap over nylon zipper tops. Metal bottom studs. Terrific colors.

Carry-on, 22x14"	$17.88
Pullman, 24x16"	$20.88
Large pullman, 26x18"	$25.88
Jumbo pullman, 28x20"	$29.88
Super pullman, 30x22"	$33.88

18" Round

Braided Chair Pad

2 for $3

Heavy double tube braided chair pads. 25% nylon, 60% acrylic, 15% wool in bright blended colors.

Available only in stores with Pet Depts.

10-gal. aquarium tank set to start off a fun hobby

9.97

You get a glass tank, filter floss, charcoal, antichlor, pump, air-line tubing, thermometer, instruction book.

Beautiful, exotic tropical fish... 3 for $1.37

SAVE GAS AND MONEY, DO ALL YOUR SHOPPING IN DOWNTOWN QUINCY

Sidewalk Delights

7 Piece Dinette

6 high back tufted chrome frame
1 36 X 48 X 60 Butcher Block

YOUR CHOICE

$199.95

4 chair, white provincial by Daystrom
35 X 50 X 60 oval Formica gold scroll

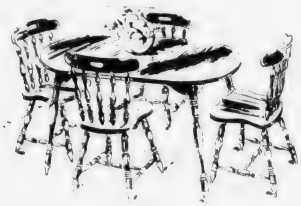

Our famous petite pine or maple 5 piece set all wood formica top.

Light and airy . . . this "sexy casual" sports a "bentwood" style metal chair with yellow arbor vinyl upholstery. Table is matte white plastic, 35 X 35" X 50" extending to 60".

Free Delivery Always

Over 300 Sets on Display

CHAIR FAIR OVER 300 Dinettes ON DISPLAY

TWIN DINETTE SHOWROOMS

1627 Hancock St.
Quincy Center
Opposite Colman's
472-2300

8-16 Commercial St.
Weymouth Landing-Rte. 53
337-4900

- Summer Furniture
- Rockers
- Bars
- Stools

VISA

Frantic Framers

Sidewalk Sale Specials

Picture Frames

Linen Liners • Many New

Size	Sale Price	Reg. Retail
8 x 10	$ 4.95	$12.95
11 x 14	7.95	22.95
16 x 20	11.95	30.95
24 x 36	17.50	39.95

Pre-Cut Mats

Many Colors and Fabrics

Size (O.D.)	Sale Price	Reg. Retail
5 x 7	4/$1.00	$1.00 ea.
8 x 10	4/ 2.00	1.49 ea.
11 x 14	3/ 2.00	1.89 ea.
12 x 16	3/ 2.75	2.39 ea.

Aluminum Frames

White w/glass

Size	Sale Price	Reg. Retail
8 x 10	$2.75	$5.95
12 x 16	4.95	7.95

—PLUS—

All Felt-Tip Markers

50% off

Oil & Acrylic Sets

$12.95

Reg. Retail $19.50

Many other items also on sale!

Complete picture framing (Done on premises)

Largest selection of art supplies in the South Shore.

1592 Hancock Street, Quincy, Opposite Sears

SAVE GAS AND MONEY, DO ALL YOUR SHOPPING IN DOWNTOWN QUINCY

30% OFF ON ALL SWIMSUITS DIVE IN!

Catalina, Roxanne, Rose Marie Reid, Robby Len, Cole, Sandcastle, DeWeese, Sirena...one, two piece styles, some bikinis. High leg, boy leg, tunics, gathers, some for post-surgery. Misses sizes, some with cup sizes...lots of colors, stripes...solids...prints. Make waves now!

Regularly 19.00 to 48.00

SALE

13.99 - 33.99

Sportswear - First Floor

Remick's OF QUINCY

SHOP 9 TO 9 MONDAY THROUGH FRIDAY:
SATURDAY 9 TO 5:30

CHOOSE EITHER COMPLETE ROOM

7 PIECE B

$58

6 PIECE LI

ALL WOOD 7 PIECE COLONIAL BEDROOM

HERE'S WHAT YOU GET...

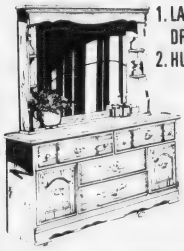

1. LARGE TRIPLE DRESSER AND
2. HUTCH MIRROR

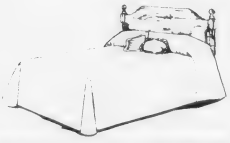

3. FULL OR QUEEN SIZE HEADBOARD
4. AND STEEL BED FRAME

5. LARGE MANS SIZE CHEST

6. QUALITY MATTRESS AND THE MATCHING
7. BOX SPRING

•FREE DELIVERY •FREE IN HOME SET UP

•FREE LAY-A-WAY •FREE PARKING IN OUR OWN LOT

VISA MasterCard or use our own in-store credit plan

Kin

SAVE GAS AND MONEY, DO ALL YOUR SHOPPING IN DOWNTOWN QUINCY

EDROOM

88

VINGROOM

3 DAYS ONLY!

THURS., FRI., SAT.

SALE STARTS THURSDAY AT 9 A.M. SHARP!

6 PIECE ALL WOOD RUSTIC LIVINGROOM

HERE'S WHAT YOU GET...

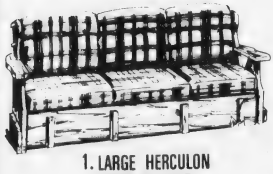

1. LARGE HERCULON UPHOLSTERED SOFA

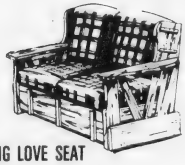

2. MATCHING LOVE SEAT

3. BIG MATCHING CHAIR

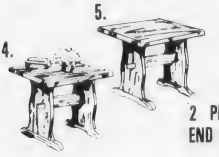

4. 5. 2 PINE END TABLES

6. ALL PINE COCKTAIL TABLE

All Pieces With HEFTY PINE FRAMES and Long Wearing Herculon Upholstering.

acaide's Furniture

1609 HANCOCK ST., QUINCY

TELEPHONE: 773-2345

OPEN EVERY NIGHT 'TILL 9. SAT., 'TILL 5:30

SIDEWALK

SALE DAYS

Thursday - Friday - Saturday
July 19 - 20 - 21

CLEARANCE

SALE

SAVE UP TO 50% OFF

- DRESSES
- SPORTSWEAR
- SLEEPWEAR

MANY SIDEWALK ITEMS TOO NUMEROUS TO MENTION AT GREAT SAVINGS!

OPEN A CUMMINGS ACCOUNT IN MINUTES
Charge for 3 months AT NO EXTRA COST

CUMMINGS

1479 HANCOCK STREET, QUINCY

Open Monday & Thursday & Friday Evenings Till 9 P.M.

During the Sidewalk Bazaar come in and take advantage of "OLD" GOLD prices 14 kt. GOLD at its lowest price!

14 KT GOLD

Floating Heart (sm.)	4.90
Double Serpentine Bracelet (lt.)	14.90
24" Serpentine Chain (med. lt.)	27.90
15" Serpentine Chain (lt.)	15.90
15" Medium Serpentine Chain	29.90
Sand Dollar Charms (sm.)	15.50
Large Celtic Cross	42.00
Solid Nefertiti Charm (not hollow)	39.90

SPECIAL 14 Kt. Gold Serpentine Bracelet (Lt) 7.50

ALL 14 KT. GOLD EARRINGS 40% OFF

Many other CHAINS, CHARMS & BRACELETS at our regular LOW Discount prices

Storewide Clearance of Fashion Jewelry
Values up to $7.50...50¢ - $1.00 Others at 3 for $1.00
Open Friday eves 'till 8 P.M. 472-6618 Layaway NOW

1361 Hancock St. Quincy Sq.

PHASE II DISCOUNT JEWELRY

1 Minute from MBTA

LAY AWAY

Edson

SIDEWALK SALE

Candie's®
Disco Slides
$12.97
Latest Styles
Reg. $16.99 & Up

SUMMER SANDALS
$9.97
Including
Sporto Slides
Reg. $11.99 - $19.99

SUPER SPECIAL
SELECTED SUMMER STYLES
$4.97-$7.97

ONCE AGAIN IT'S TIME TO SAY THANK YOU TO OUR CUSTOMERS WITH OUR SUPER LOW SIDEWALK SALE PRICES

OPEN Thurs. & Fri. Eves 'til 9:00 P.M.

Edson Shoes

1440 Hancock St. QUINCY

SAVE! COLMAN'S SPORTING GOODS JOINS THE SIDEWALK BAZAAR...

With Prices You Won't Believe!

Greylock Mt.
SLEEPING BAG 22.95
3 lbs Hollow Fill
Flannel Lined
$30 Value

Save on Water Skiing
10% OFF
Days Only
Vests, Lines, Harnesses
O'BRIEN INTERNATIONAL

TENNIS BALLS
$1.99 CAN OF 3
Wilson
or Bancroft

HUGE Selection SWIMSUITS
SPEEDO from 8.99 UP
Value to $26.00
Swimwear also available from
Swimstar, Head, Adidas, Ocean Pool

Check All Our Tables

Penn Daiwa

FISHING COMBOS

Penn 285 Reel
Fiberglass Pole
and Line
SAVE NOW 24.99
$52.50 Value

Daiwa A-250-RL
Reel, Fiberglass
2 Piece Pole, Line
39.95

CONVERSE

Women's Training Shoes
$20 Value 9.99
Nylon Uppers
Four Colors

Women's Tennis Shoes
$20 Value 9.99
Canvas Uppers
Fine Quality

SAVE

MANY OTHER BUYS

GYM SHORTS FOR ONLY 2.99

Now in Stock!
Sneaker Roller Skates
By Roller Derby and Nash

T-SHIRTS
Hundreds of Sizes and Colors
1.99 UP
Print Ons Available 99¢
T-Shirts by Adidas, Nike, Puma,
New Balance, Converse On Sale

T-SHIRTS

ROSSIGNOL

3 DAY SPECIAL
REG. $160
SKIS $50
Hurricane
Recreational
Model

COLMAN'S SPORTING GOODS
1630 HANCOCK ST. QUINCY

Don't Miss This Sale!
Open 9 to 9 Sat. til 5:30
FREE PARKING

harts

SIDEWALK CLEARANCE

SALE

- Used watches $5 & up
  Bulova, Omega, Longines, etc.
- Syracuse China & asst'd dishes $1 & up
- Costume jewelry
- Wallets
- Men's jewelry
- Watch bands
- and many other
  assorted items . . .

FREE LEMONADE

ALSO REGISTER TO WIN A
FREE PAIR OF **RED SOX** BOX SEATS

1422 HANCOCK STREET
QUINCY, 773-2170

Quincy's Most Up-To-Date Book Store

A BOOK HAVEN

Formerly Sherman Scott — Opposite Child World

1466 Hancock St., Quincy
472-1058

Hard Cover Best Sellers and Paper Backs

NEW!!!

- Ownership
- Selection of Books
- Releases Daily
- Children's Dept.
- LATEST TITLES

Special order service for current books

Come in and Browse

VISA · master charge

OPEN MON., WED., THURS. & FRI. NIGHTS

CLOGS TO BOOT

1474A HANCOCK ST., QUINCY, MA
471-1729

Special Group Of DANISH

CLOGS
$10.00

SAVE & HAVE FUN DURING OUR SIDEWALK BAZAAR!!!

THE REAL THING!!

Candie's®
made in italy for
el greco®

$9.90
Values to $18.

IN STORE SPECIAL
ALL
HANDBAGS
Already at low, low prices
$2.00 OFF
LEATHER & CANVAS

Canvas Sandals
PRETTY FEET

- NAVY
- BLACK
- BROWN
- BIEGE
- REG $14.90

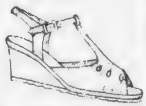

$10.00

In Store Special

FRYE
BENCH CRAFTED SINCE 1863

Regular $100. **$70**

SAVE GAS AND MONEY, DO ALL YOUR SHOPPING IN DOWNTOWN QUINCY

As usual, The Quincy Co-operative Bank is paying the highest interest rates allowed by law.

Effective July 1, banks have been authorized to increase their interest rates on certain accounts. The Quincy Cooperative Bank is offering, effective July 1, the highest yields allowed by law.

Regular savings accounts, for instance, will go from 5¼ per cent interest to 5½ per cent, with an effective annual yield of 5.73 per cent. Also we will be offering a new four year term certificate pegged at one per cent below average four year yield of U.S. Treasury Securities.

Our knowledgeable, efficient personnel will be happy to explain these accounts to you at our main office or at our branches.

Here are the varied investment offerings we have for savers:

Annual Interest Rate	Account	Effective Annual Yield [Continuously Compounded]
5.00%	NOW Accounts [$10 minimum balance]	
5.50%	Regular Savings Accounts [$10 minimum balance]	5.73%
5.75%	Serial Share Accounts	
5.75%	Paid Up Passbook [$100 minimum deposit]	
	Paid Up Certificate [$200 minimum deposit]	
5.75%	90-Day Notice Savings [$10 minimum balance]	6.00%
6.50%	1-2 year Term Deposits [$1,000 minimum deposit]	6.81%
6.75%	2½-3 year Term Deposits [$1,000 minimum deposit]	7.08%
7.50%	4-5 year Term Deposits [$1,000 minimum deposit]	7.90%
8.00%	8 year Term Deposits [$1,000 minimum deposit]	8.45%

26 Week Term Deposit Certificates

[$10,000 minimum deposit] Guaranteed rate is the maximum allowable under the law. Federal regulations prohibit compounding of interest during term of the account. For the latest annual rate contact any of our offices. The bank reserves the right to terminate the availability of these 26 week certificates at any time without notice.

4-year Term Deposits [NEW]

[$1,000 minimum deposit]

1% below average 4 year yield of U.S. Treasury Securities.

State and Federal regulations require a substantial interest penalty for early withdrawal of a Term Deposit. In addition, for all term deposits issued after 7/1/79, there will be a straight forfeiture of 6 months interest on accounts with an initial term exceeding 1 year and a straight 3-month forfeiture on times a year or less.

quincy co-operative bank

Main Office
1259 Hancock Street
Quincy, Massachusetts 02169
Telephone, (617) 479-6600

Our Convenient Branches . . . .

280 Grove Street
Braintree, Massachusetts 02184
Telephone: (617) 848-8090

Route 3A
Cohasset, Massachusetts 02025
Telephone: (617) 383-6900

Route 139 and 53
Hanover, Massachusetts 02339
Telephone: (617) 826-2374

1000 Southern Artery
(Senior Citizens' Special Branch)
Quincy, Massachusetts 02169
Telephone (617) 773-9492

SAVE GAS AND MONEY, DO ALL YOUR SHOPPING IN DOWNTOWN QUINCY

SUPER SALE

Scholl SANDALS

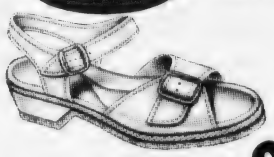

$14.97 $18.97 $21.97

Regular Price Up To $37.00

Scholl

MILLER SHOES
1546 HANCOCK ST. QUINCY
472-2794

During The SIDEWALK SALE
July 19, 20, 21

1¼lb. Live **LOBSTERS**

$2.59 PER LB. WHILE THEY LAST

SUNDAY ONLY
BOILED LOBSTER DINNER ONLY $3.75
Incl. F.F. Cole Slaw & Melted Butter

AVOID WAITING - CALL AHEAD - 472-1230
TAKE OUT SERVICE
Fresh Fish Daily • Live Lobster • Haddock
Cod • Swordfish • Scallops

NEW Summer Hours
Tuesday - Wednesday
Thurs., Fri., Sat.
9 A.M. to 7 P.M.
Sundays
11 A.M. - 6 P.M.
Closed Monday

QUINCY LOBSTER
227 Parking Way,
Quincy 472-1230

We are pleased to announce the opening of our
RANDOLPH LOBSTER HOUSE
Route 28
RANDOLPH

QUINCY FURNITURE
SIDEWALK BAZAAR SPECIALS

Country Pine Colonial Bedroom

Double Dresser with Mirror	$189.
Large, Roomy Chest of Drawers	$139.
Double or Single Fine Spindle Bed	$85.
Night Stand with Drawer	$59.

Styled in true colonial fashion for the most discerning homemaker. Many quality features such as shadow box mirror, authentic spindle bed, roomy chest and a night stand with roomy drawer. Check the low prices . . . then see it during the sidewalk bazaar.

Quincy Furniture 479-1715
1604 Hancock Street, Quincy

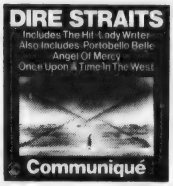

HS 3330

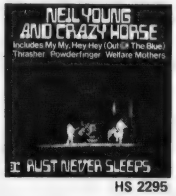

HS 2295

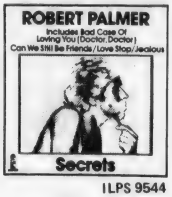

ILPS 9544

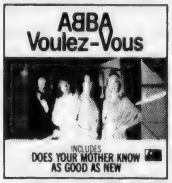

SD 16000

SS 8506

SD 19242

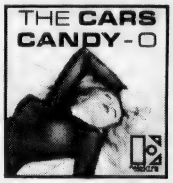

5E-507

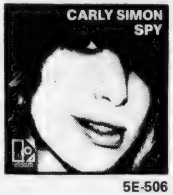

5E-506

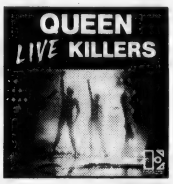

BB 702

SIDEWALK SALE

LP's

Dire Straits	5.49
Crazy Horse	5.49
Robert Palmer	4.99
ABBA	5.49
Bad Company	4.99
Sniff 'n'the Tears	4.99
The Cars	5.49
Carly Simon	5.49
Queen	8.99

LOOK FOR OUR RECORD AD IN THE PATRIOT LEDGER

Add 50¢ for 8-Track or Cassette

LUGGAGE

50% OFF LIST

Samsonite Silhouette
Airway Encore
American Tourister 9000
Other Selected Pieces

Many other pieces up to 40% OFF LIST

GUITARS BANJOS 25% OFF LIST

CLOSING OUT

our Electronic Department

50% OFF LIST

Cassettes for Car and Home
8-Track for Car and Home
Speakers for Car and Home
Head Phones - Kiddie Phones, etc.
Craig-Sanyo-Koss-Dejay-etc.

JASON'S

1514 Hancock St.
Quincy, Mass.
Phone 773-2089

Hours:
Mon. Thurs. & Fri. 9-9
Tues. Wed. & Sat. 9-5:30

FFC FRIENDLY FAMILY CENTERS

CENTRAL SQ.-CAMBRIDGE
579 MASSACHUSETTS AVE

LYNN
294 UNION STREET

MATTAPAN SQUARE
1618 BLUE HILL AVENUE

MALDEN SQUARE
78 PLEASANT STREET

DAVIS SQ.-SOMERVILLE
240 ELM STREET

QUINCY CENTER
1453 HANCOCK STREET

DOWNTOWN BOSTON
321 WASHINGTON STREET

OUR GUARANTEE: MONEY REFUNDED IN 25 DAYS

LISTERINE
ANTISEPTIC
FULL QT.
32 FL.OZS.
$1.69

ALBERTO VO5 SHAMPOO
3.5 OZ.
TRAVEL SIZE
Reg. 39¢
4 FOR 99¢

ALBERTO VO5 HAIR SPRAY
CHOOSE
•7 OZ. SPRAY
•8 FL. OZ. PUMP
OUR PRICE $1.19
LESS INSTANT COUPON -.20
YOUR COST **99¢**

Q-tips® COTTON SWABS
VALUE PACKAGE OF 300
99¢

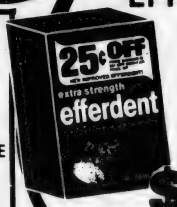

EFFERDENT DENTURE CLEANSER
96 TABS
$1.99

EXTRA STRENGTH EFFERDENT DENTURE CLEANSER PASTE
OUR PRICE 99¢
LESS REFUND -99¢
(From Efferdent by Mail)
YOUR COST **FREE**
Details in Store Display

Rave® SOFT PERM
Gentle-even for color-treated hair.
$1.88

POND'S CREAM & COCOA BUTTER
CHOOSE
•TROPICAL BATH BEADS-15 OZ.
•SKIN SOFTENING LOTION-8 OZ.
YOUR CHOICE!
99¢

Gillette
Atra INVITATION
pivoting head twin blade razor
WITH 2 SHAVING CARTRIDGES
OR
FLICKER RAZOR
WITH 5 SHAVING BLADES
YOUR CHOICE!
99¢

PERSONAL SIZE
IVORY SOAP
4 BARS 67¢
Limit 12 Bars

NEW FREEDOM
BELTLESS PADS
PKG. OF 30
MAXI PADS **$1.88**
MINI PADS **$1.44**

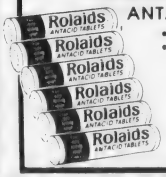

ROLAIDS
ANTACID TABLETS
•FAST•SAFE
•LASTING RELIEF
6 ROLLS 99¢

PRICES IN EFFECT WHILE QUANTITIES LAST

WE RESERVE THE RIGHT TO LIMIT QUANTITIES

SAVE GAS AND MONEY, DO ALL YOUR SHOPPING IN DOWNTOWN QUINCY

FFC FRIENDLY FAMILY CENTERS

CENTRAL SQ -CAMBRIDGE
579 MASSACHUSETTS AVE

LYNN
294 UNION STREET

MATTAPAN SQUARE
1618 BLUE HILL AVENUE

MALDEN SQUARE
78 PLEASANT STREET

DAVIS SQ -SOMERVILLE
249 ELM STREET

QUINCY CENTER
1453 HANCOCK STREET

DOWNTOWN BOSTON
321 WASHINGTON STREET

OUR GUARANTEE: MONEY REFUNDED IN 25 DAYS

PRICES IN EFFECT WHILE SUPPLY LASTS!

FRUIT OF THE LOOM
UNCONDITIONALLY GUARANTEED

UNDERWEAR

BOYS' BRIEFS or T-SHIRTS
Sizes 6-16
Reg. $3.49
$2.79

MEN'S BRIEFS
Sizes S-XL
Reg. $3.99
$2.99

MEN'S T-SHIRTS or V-NECKS
Sizes S-XL
Reg. $4.99
$3.99

MEN'S BOXER SHORTS
Sizes 32-44
Reg. $5.99
$4.99

We Reserve The Right To Limit Quantities.

MEN'S ORLON & BAN-LON SOX

- Values to $1.50 per pair
- One size, 10-13.

3 FOR $1.99

COMFORT TOP KNEE HI'S

ONE SIZE FITS ALL!

4 FOR 99¢

LADIES BIKINIS & BRIEFS

- Sizes 5-10
- FFC Reg. 88¢

3 FOR $1.99

BOY'S & GIRL'S CREW SOX & TUBE SOX

3 IN PKG.

$1.49

MEN'S CROSS-STRAP VINYL SLIPPERS

- Choose Brown or Black
- Sizes 7-12

$2.99

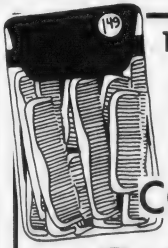

12 PIECE HEAVY WEIGHT FAMILY PACK COMBS

- Reg. $1.49

69¢

MISSES POPSICLE SANDLES

- Popular rope styling
- Bright summer color
- Size 5-10
- Reg. 3.98 value

$2.99

SAVE GAS AND MONEY, DO ALL YOUR SHOPPING IN DOWNTOWN QUINCY

FFC

NOW ON SALE

AT ALL FFC STORES LISTED BELOW

OUR GUARANTEE MONEY REFUNDED IN 25 DAYS

FRIENDLY FAMILY CENTERS

1453 HANCOCK ST.
QUINCY CENTER-QUINCY

HOTTEST BUYS IN TOWN

BIC Shaver

8 SHAVERS FREE!

Our Price – $1.00
Less Refund from BIC by mail – 1.00
(Details inside packages)
Your Cost FREE

CRICKET® by Gillette

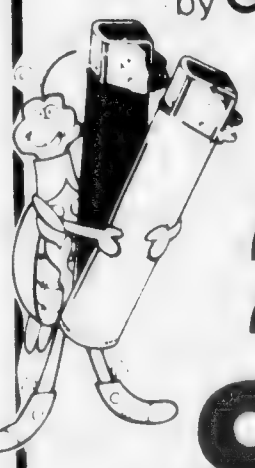

disposable butane lighter

2 FOR 99¢

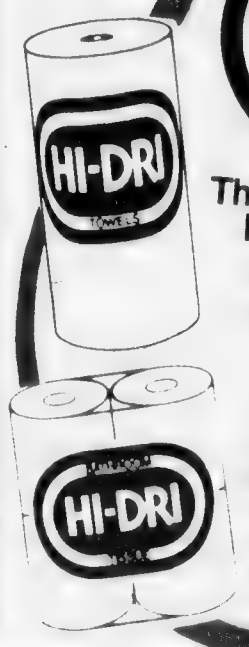

HI-DRI®

The Number One Name In Economy Tissue

HI-DRI Towels
2 Rolls 99¢

HI-DRI Bath Tissue
4 Roll Pack 69¢

DIXIE® PRODUCTS

5 OZ. KITCHEN CUPS 39¢
•FFC Reg. 59¢

•9" SERENITY PLATES
•7 OZ. COLD CUPS
50 COUNT
•9 OZ. COLD CUPS
25 COUNT
•9" WHITE PLATES

YOUR CHOICE!
67¢

PLASTIC COATED PLAYING CARDS

•Made in USA by Arrco
•Choose Bridge or Poker Styles

4 FOR 99¢

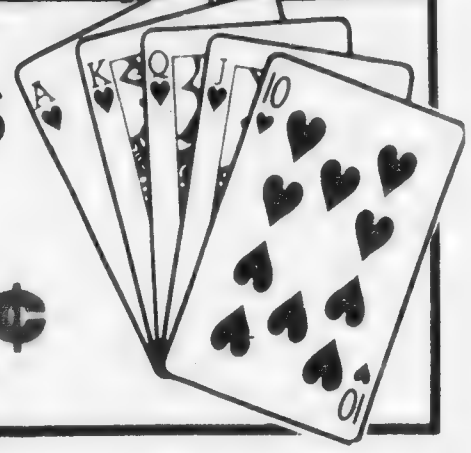

30 GALLON TRASH BAGS

10 COUNT 2 FOR 99¢

44 QT. TALL KITCHEN BAGS ALSO AVAIL.

BOSTON
DOWNTOWN
321 WASHINGTON STREET

LYNN
294 UNION STREET
UNION STREET MALL

SOMERVILLE
DAVIS SQUARE
249 ELM STREET

QUINCY
QUINCY CENTER
453 HANCOCK STREET

OUR GUARANTEE MONEY REFUNDED IN 25 DAYS

MATTAPAN
MATTAPAN SQUARE
1618 BLUE HILL AVENUE

MALDEN
MALDEN SQUARE
78 PLEASANT STREET

CAMBRIDGE
CENTRAL SQUARE
579 MASSACHUSETTS AVE

PRICES IN EFFECT WHILE QUANTITIES LAST
WE RESERVE THE RIGHT TO LIMIT QUANTITIES

Thomas Crane Public Library
40 Washington St.
Quincy, Ma. 02169

SEVENTEEN of the 23 contestants for Miss Quincy Bay of 1979 strike the traditional pose on the seawall in preparation for the pageant to be held Friday, at 9:15 p.m. in front of the Hancock Bank in downtown Quincy. Left to right, Linda Lanoue 21, Jane Papile 18, Barbara Wynn 17, Lisa Pollini 18, Karen O'Jennos 18, Laurel Peterson 18, Janet Hall 16, Nancy Meyers 19, Elizabeth O'Neill 18, Kimberly Barba 18, Letitia Wilson 16, Debra Osmond 18, Patricia Pflaumer 18, Agnes Nicastro 17, Kim McFarland 20, Mary Drogo 19, Laure Leonhardi 16. [Story on Page 21] [Photo by Susan DiGregorio-White]

The Quincy Sun

Vol. 11 No. 42 Thursday, July 19, 1979 10¢

PETITE PICKET – Three-year-old Nichole joins her mother, Mrs. Arlene Ferretti, on the picket line in front of City Hall as nurses at City Hospital seek first raise in two years. Story on Page 15.
[Quincy Sun Photo by Steve Grochowski]

Paying 7 Times As Fast

Parking Ticket Hoarders Rush To Beat Computer

By BERNIE O'DONNELL

The planned computer assault on parking ticket scofflaws has already resulted in a bonanza for the city, even though the first summons has yet to be mailed.

City Auditor Charles Shea announced in mid-June the city would mail summonses for over 40,000 unpaid tickets and that an extra $3 would be tacked onto the usual $2 and $5 fines.

Since then, about $15,000 in fines have been paid voluntarily according to Ray Crombie of Quincy District Court. The court collects about $2,000 in an average month, he said.

Response by parking violators to published reports of the summons program has been "excellent," according to Dennis Ryan, clerk of the court.

The summonses, which have been delayed several times, will be mailed out "by the end of July or the first part of August," Crombie said. Until then, persons with unpaid tickets will pay only the $2 and $5 fees. Tickets which go to the summons stage will incur the extra $3 penalty.

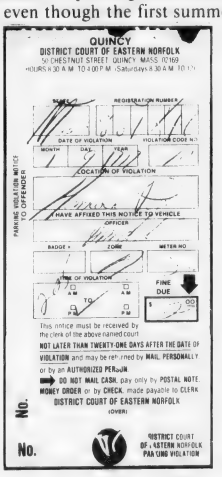
QUINCY
DISTRICT COURT OF EASTERN NORFOLK
56 CHESTNUT STREET, QUINCY, MASS. 02169
HOURS: 8:30 A.M. TO 4:00 P.M. (Saturdays 8:30 A.M. TO 12)
REGISTRATION NUMBER
DATE OF VIOLATION
MONTH DAY YEAR
VIOLATION CODE NO.
LOCATION OF VIOLATION
PARKING VIOLATION NOTICE TO OFFENDER
I HAVE AFFIXED THIS NOTICE TO VEHICLE
OFFICER
BADGE # ZONE METER NO.
TIME OF VIOLATION
A.M. P.M. TO A.M. P.M.
FINE DUE
$ 00
This notice must be received by the clerk of the above-named court
NOT LATER THAN TWENTY-ONE DAYS AFTER THE DATE OF VIOLATION and may be returned by MAIL, PERSONALLY or by an AUTHORIZED PERSON
DO NOT MAIL CASH, pay only by POSTAL NOTE, MONEY ORDER or by CHECK, made payable to CLERK DISTRICT COURT OF EASTERN NORFOLK
(OVER)
No.
No.
DISTRICT COURT OF EASTERN NORFOLK PARKING VIOLATION

The summonses, originally scheduled for mailing in early March and then late June, have been delayed by a shortage of paper, a printers' strike and problems in setting up the computer program which governs the whole system, according to City Auditor Shea.

"We're very close now to having the whole operation in good shape," he added.

The tickets, which now number 44,000, go as far back as September, 1976, Crombie said.

At $5 to $8 per ticket, the city's general fund would gain between $220,000 and $352,000 if all the tickets were paid up.

The program's only expense to the city so far has been several thousand dollars taken out of parking meter funds to pay for the printing of the

(Cont'd on Page 19)

Proposal Under Study

Mid-Winter School Closing Considered For Fuel Emergency

By TOM HENSHAW

City officials have been exploring the idea of an extended mid-winter school vacation – possibly a linking of the Christmas and February vacations – in an effort to conserve energy.

Although Supt. Dr. Lawrence P. Creedon does not like the idea of closing the schools down for five to six weeks during the coldest months, he concedes that it may be coming.

"I do not see it as realistic for the present time, certainly not for the coming school year," he told The Quincy Sun, "but we might if the energy situation continues to deteriorate.

"If some of the blackest projections come true that we're going to experience a winter without heat and people will be unable to get fuel oil for their homes, everybody's going to have to tighten up.

"Perhaps the schools eventually will be asked to run on a four-day week by executive order or will be shut down for a period of time so our fuel allocation can be made available to homes."

It was Mayor Tobin who proposed a couple of weeks ago that possibly the Christmas vacation could be stretched out to meet the February vacation in order to save fuel.

"The months of January and February are the coldest and most expensive period of time," he said. "If we could keep the thermostats at a certain level and close the buildings we would save a lot.

"The Public Works

(Cont'd on Page 16)

On The Inside

- Dire predictions of heating oil price increases and shortage has many residents considering wood-burning stoves for this winter. Page 17.
- A 60-ton memorial sculpture to commemorate the 200th anniversary of the drafting of the Massachusetts Constitution in Quincy could become a 60-ton controversy. Page 3.
- Nineteen-year-old becomes third mayoral candidate. Page 2.
- Pilot program is underway in North Quincy to install smoke detectors in the homes of senior citizens. Page 19.
- The 10th annual Downtown Quincy Sidewalk Bazaar opens today for three days of music, fun and shopping buys. Page 9.
- Mayor Tobin says he doesn't know where the money is for pay raises as nurses march on City Hall. Page 15.
- 23 South Shore girls to compete in Miss Quincy Bay Pageant Friday night. Page 21.
- Mayor's Commission on the Status of Women elects new officers and reviews accomplishments. Page 4.
- The Sun goes to the Quincy Sons of Italy family outing. Photo highlights, Page 8.
- And, the Sun also goes to the South Shore Chamber of Commerce clambake. Story, photos, Page 24.
- Nine-year-old Tommy Walsh and 11 other members of the Quincy Track Club will compete in national meet at Richmond, Va. Page 23.

The Quincy Sun

USPS 453-060
Published weekly on Thursday by
The Quincy Sun Publishing Company
1372 Hancock St., Quincy, Massachusetts 02169
Publisher and Editor
Henry W. Bosworth, Jr.

10¢ Per Copy - $5.00 Per Year - Out of State $6.50 Per Year
Telephone: 471-3100
Second-Class Postage Paid at Boston, Mass.
MEMBER NEW ENGLAND PRESS ASSOCIATION

The Quincy Sun assumes no financial responsibility for typographical errors in advertisements but will reprint that part of an advertisement in which the typographical error occurs.

A WREATH WAS placed on John Quincy Adams' tomb in crypt at First Parish Church July 11, the sixth presidents' 212th birthday. Presenting the wreath on behalf of President Jimmy Carter was U.S. Navy Captain Frank Sequeira, commanding officer of the Quincy and Boston naval reserve centers. The ceremony was witnessed by a busload of California tourists. Looking on are, H. Holly Hobart, Quincy Historical Society; Senator Paul Harold; Barbara Olson, 16, of Los Angeles, representing the California group; Sequeira's children, Richard, 11, and Marianne, 13; Mayor Arthur Tobin and Sequeira.

[Quincy Sun Photo by Steve Grochowski]

West Quincy Problems Discussed At Sheets' Meetings

City Councillor James A. Sheets scheduled meetings with two West Quincy groups last night (Wednesday) at City hall to discuss local problems.

The first group was to meet at 7 p.m. to take up the future of the vacant property between Wallace Rd. and Stedman St. immediately behind the new branch office of the South Boston Savings Bank.

The second group was down for 8:15 p.m. to discuss traffic and pedestrian hazards at the intersection of Common, Reardon and Cross Sts.

TIMEX
Factory authorized Service Center
In and Out-of-Warranty Watches Repaired
Genuine TIMEX Energy Cells available
Rogers Jewelers
1402 HANCOCK STREET, QUINCY
773-3636

19-Year-Old Announces

Third Mayoral Candidate Gets Nomination Papers

Although major opponents have been shunning a race against Mayor Arthur H. Tobin, there may be a preliminary contest for the top spot on the ballot after all.

Michael DeAngelo, 19, of 279 Newport Ave., Wollaston, a chef at a Quincy Center restaurant, became the third person to take out nomination papers for mayor this week.

Tobin is also circulating papers and Abe Itkin, a hospital social worker who was the first to obtain papers and the first to return them, also was the first to have at least 50 signatures certified.

If there are three or more candidates for mayor then there will be a preliminary contest on Sept. 11 to narrow the field to two candidates for the Nov. 5 general election.

Michael J. Kelly of 130 Standish Rd, Squantum, a candidate for the City Council from Ward 6, became the second office-seeker to return nomination papers with signatures last week.

Others who have picked up papers at the Election Office in City Hall include:

Leo J. Kelly, 143 Spring St., Houghs Neck for Ward 1 councillor.

Patricia M. Toland, 82 Cedar St., Wollaston, for School Committee.

Gerald V. Nobile, 102 Brook St., Wollaston, for Ward 3 councillor.

David MacMillan, 17 Bell St., Houghs Neck, for Ward 1 councillor.

Frank Anselmo, 135 Quincy Ave., Quincy Center, for School Committee.

William J. Reardon, 66 Ardell St., Montclair, for Ward 3 councillor.

Arthur H. Tobin, 58 Huntley Rd, Quincy Center, for Mayor.

John J. Quinn, 86 Grand View Ave., Wollaston, for councillor at large.

Stephen J. McGrath, 36 Bass St., Wollaston, for Ward 5 councillor.

Christopher Kennedy, 27 Barham Ave., Montclair, for School Committee.

Daniel G. Raymondi, 88 Elm St., Quincy Center, for Ward 2 councillor.

John H. McDuff Jr., 216 South St., Quincy Point, for School Committee.

Kathleen O'Donnell, 1025 Hancock St., Quincy Center, for Ward 2 councillor.

Francis X. McCauley, 210 Manet Ave., Houghs Neck for councillor at large.

Richard J. Koch Jr., 38 Whiton Ave., Quincy Point, for councillor at large.

Joanne Condon, 70 Botolph St., Atlantic, for Ward 6 councillor.

Michael Faherty, 28 Furnace Brook Parkway, Merrymount, for councillor at large.

Candidates have until Friday, Aug. 3, to take out nomination papers, which must be returned with at least 50 certified signatures by Tuesday, Aug. 7.

Voters have until Tuesday, Aug. 21, to register for the preliminary election.

Three Ways To Greater Savings From wey-bank

$ 6-MONTH CERTIFICATES
9.60% Effective Annual Yield * **9.255%** July 19 - July 25
ON
$10,000 minimum deposit.
Federal regulations prohibit compounding of interest
Interest is credited and paid at maturity.
If funds withdrawn before maturity all interest will be forfeited.

$ NEW 4-YEAR CERTIFICATES
8.28% Effective Annual Yield ** **7.85%** July 1 - July 31 changes monthly
ON
$500 minimum deposit
Interest rate at purchase constant for duration of term.
Penalty for early withdrawal is forfeiture of six months interest.

$ NEW HIGHER INTEREST RATE REGULAR SAVINGS ACCOUNTS
5.73% Effective Annual Yield ** **5.50%**
ON
$10 minimum balance to earn interest

A GREAT 'WEY' TO SAVE
383 Bridge Street
North Weymouth
295 Washington St. Weymouth
47 Washington St. Weymouth Landing

wey-bank WEYMOUTH SAVINGS
337-2700

* Equivalent Rate based on renewal at end of six months at the same rate.
** If interest and principal on deposit, interest compounded continuously
Offer subject to withdrawal without notice.

Avenue Thrift Shop
WE BUY AND SELL
USED FURNITURE AND APPLIANCES
3 LOCATIONS TO SERVE YOU!
"QUINCY"
676 Hancock St., Wollaston
at Beale St.
479-7101
"DORCHESTER"
867 Dorchester Ave.
at Columbia Rd.
265-7100
"SOUTHIE"
381 West Broadway
So. Boston
269-3400

BICENTENNIAL COMMITTEE members and designers of a memorial sculpture gather around a scale model of the stone, which commemorates the 200th anniversary of the drafting of the state constitution in Quincy. From left are, Wilhelmina Harris; James McIntyre, chairman of the bicentennial planning committee; Ed Monti, sculptor; T. Owen Trainor, architect; Louise Brabazon; Gerry Raicher, designer; Joanne Condon and Brian G. Novak, architect.

IT'S NOT DARTH VADER or a refugee from Skylab, it's Quincy sculptor Ed Monti, working on a memorial honoring the state constitution's bicentennial. Monti uses a unique "thermal sculpting" technique.

[Quincy Sun Photo by Steve Grochowski]

60 Tons of Controversy?

Constitution Memorial Sculpture: They'll Talk About It But Will They Like It?

By BERNIE O'DONNELL

It will weigh about 60 tons and cost the city $12,000.

Some people will love it, some won't and others won't know what to make of it.

The memorial sculpture, chosen to commemorate the 200th anniversary of the drafting of the state constitution in Quincy, has been a mystery to many of those who have seen models or sketches.

"It will be a controversial design," admits James R. McIntyre, chairman of the committee planning the bicentennial festivities. "Some people won't like it, but people will talk about it. A lot of people will want to see it."

The unveiling is scheduled for the constitution's bicentennial celebration in Quincy, Sept. 6-9. Both McIntyre and Quincy Sculptor Ed Monti admit it might not be ready by then though.

"I'm going to try, but it's a huge project," Monti said.

The "modernistic, symbolic" design is a seemingly aimless scattering of 14 granite blocks over an 18-by-14-foot, 8-foot-high area. But McIntyre says there's a method to the apparent madness.

Three of the stones represent the trio who drafted the Massachusetts Constitution in 1779: John Adams, Samuel Adams and Samuel Bowdoin, says the former mayor and state senator. Those blocks will blend into one huge stone, symbolizing the unifying influence of the constitution. Smaller nearby stones will represent the influence the state constitution, the first in the nation, had on others.

Monti, who said his partner Jerry Raichler did most of the design work on the memorial, seemed a little mystified.

"It's pretty symbolic," he said.

McIntyre says various aspects of the sculpture will emphasize the contrast between the historic and the modern evident in the bicentennial celebration. The famed Quincy granite blocks will be chipped away by a space-age technique, thermal sculpting, developed by Monti. The contemporary design applied to the historic subject and the location of the memorial, between 19th century City Hall and its recent annex, will also remind visitors of the old-versus-new theme, McIntyre said.

Giving a whole-hearted

(Cont'd on Page 14)

Planning Board To Interview Applicants For Director's Post

The Planning Board will meet today [Thursday] at 3:30 p.m. in the Conference Room at 55 Sea St., to consider a brief agenda and then interview candidates for the post of planning director.

The agenda includes a planned unit development on Quincy Shore Drive; a permit to build an auto repair shop at 474-490 Southern Artery; and an offer for city-owned property at 5-9 James St., Quincy Point.

QUALITY EDUCATION
NEED NOT COST MORE
$19 PER SEMESTER HOUR
for part-time students
QUINCY JUNIOR
Day: Dean H. Saluti 786-8777
Evening: Dean R. Mula 786-8741
* where 98% of graduates transfer or enter employment

FORMICA PRODUCTS
SOLD HERE
POPULAR COLORS IN STOCK
•SHEETS •TABLE TOPS
•COUNTER TOPS
COLOR CARDS AVAILABLE
471 9130 Bill Shea's 471 9130
FORMICA CENTER
809 HANCOCK ST., QUINCY

The Leader cares about your physical health, too!
Free blood pressure test
NOW AVAILABLE AT OUR LAKIN SQ. QUINCY BRANCH

Yes . . . we're concerned with your physical health as well as your financial health. The few moments this simple test takes could be very important to you. It's absolutely FREE and you don't have to be a customer of the bank . . . no obligation of any kind. Drop in the Lakin Square office today . . . you owe it to yourself and your family.

QUINCY OFFICE
LAKIN SQUARE
690 Adams St.
Mon. Tues. Wed.
Thurs. 8:30 AM to 5 PM
Friday 8:30 AM to 7 PM
Saturday 8:30 AM to 12 Noon

South Boston Savings Bank
"ALWAYS THE LEADER"

Today's Women

Carol Mahoney President

Mrs. Victor Lasky Elected President Of Carney Auxiliary

MRS. VICTOR LASKY

Mrs. Victor [Sally] Lasky of Yarmouthport, formerly of Milton, has been elected president of the Carney Hospital's Women's auxiliary, the Ladies of Charity.

Mrs. Fred Williams of Wollaston, was elected to the board of directors.

Mrs. Lasky, a member of the auxiliary's board of directors, organized the hospital's volunteer service in 1953 after Carney was relocated from South Boston to Dorchester. She served as director of the services until her retirement in 1971.

Prior to her retirement she was a member of the Quincy Business and Professional Women's Club, Quota Internationals, the Milton Catholic Club, Milton Women's Club and American Society of Directors of Volunteer Services.

Mayor's Commission On Women Elect New Officers

Carol Mahoney, bookmobile librarian for the Quincy Public Libraries, was elected chairwoman of the Mayor's Commission on the Status of Women at the commission's final meeting of the year held recently at the Barnside Tavern, Hanover.

Other new officers are:

Deborah Ormon, North Quincy Branch librarian, co-chairwoman; Harriet Goldman, Holbrook Public Schools teacher, recorder; Dorothy Poutree, North Quincy High School administrative assistant, correspondent.

Members of the commission, established in 1974 by Mayor Walter J. Hannon, are appointed annually by the Mayor and the City Council. This year there were 54 members.

The purpose of the commission is to "address itself to the needs of women and to encourage them to participate more fully in the civic activities of the City of Quincy and also to lend support to other women's issues such as legislation or movements."

Among the past year's main projects was the establishment of a shelter for battered wives and their children, by DOVE, [Domestic Violence Ended], an organization set up under the auspices of the commission.

The shelter, set up in September, was the result of long hours of work by commission members, community agencies and concerned citizens, and DOVE has pledged its support until domestic violence is erased from society.

Other projects were:

Project WAGE: The project was established in reaction to the commission's findings that employment is one of the most critical needs facing South Shore women.

The commission and Quincy Junior College Women's Center obtained a $54,000 grant from Quincy CETA to identify employment opportunities for women, facilitate placement of women in non-traditional jobs and expand job possibilities for women.

CAROL MAHONEY

Project WAGE conducted interviews with South Shore employers and became an effective resource and referral agency. The project ended with the publication of three booklets, available through the commission or Quincy Junior College Women's Center: "A Women's Guide to Equal Employment Opportunity", "A South Shore Women's Guide to Low Cost Vocational Opportunities" and "A Working Women's Guide to Child Care".

Woman and Government Conference: Jointly sponsored by the commission and the Quincy Junior College Women's Center, the conference covered the working of local and state government, job possibilities and the power women can and do have in the community.

Rep. Barbara Gray addressed the role of women in government citing the importance of the Mayor's Commission and other groups that provide forums where women can share ideas.

Woman to Woman Day: The third annual conference included workshops on lifestyles, violence in the home, "Koping with kids", and investments for women.

The program, one of the few of its kind on the South Shore, provided an opportunity for women to exchange ideas, learn about resources available to them and learn more about themselves.

Women interested in participating in the work of the commission can write, including name, address and phone number, to the Mayor's Commission on the Status of Women, City Hall, Quincy, attention: Carol Mahoney.

Lee Stevens Represents Quincy Legion Auxiliary At Girls State

Lee Stevens, of 186 Taffrail Rd, Germantown, was recently chosen to represent Quincy Legion Post Auxiliary 95 at the 35th annual Girls State convention.

She met with about 250 representatives of other Massachusetts Legion auxiliaries at Bridgewater State College for a five-day study of state and local government.

LEE STEVENS

Representatives are chosen on the basis of leadership potential.

Miss Stevens, a junior at Quincy High School, is the daughter of Mr. and Mrs. Robert Eng.

Stay Alive!

By Jack Silverstein

SPRAY CAN RUSSIAN ROULETTE

Our young people seem to love Russian Roulette. I read where the latest kick is the deadly game of inhaling aerosol propellant from spray cans in which various kinds of household products are packaged.

Several deaths have occurred from this cause. Evidently, it is mistakenly equated with glue sniffing. The latter - although potentially harmful - is not nearly so dangerous as the highly concentrated fluorocarbon gas from the spray cans.

Used for the purpose intended, the gas is entirely safe, but inhaling it in a high concentration can be quickly fatal due to the disruption of the normal pumping of the heart.

And it is dangerous to assume immunity because you may have sniffed an aerosol can once and didn't die. Heart fibrillation resulting in death could occur on the first try or the tenth, but the possibility of death is always present.

This information has been brought to you as a public service by NABORHOOD PHARMACY, 406 Hancock St., No. Quincy.

OUR SERVICES INCLUDE:
Charge accounts,
Family prescription records,
Year end tax records,
Delivery service,
Insurance receipts,
Hospital supplies for sale or rent.
Open 7 days a week, 8 - 10.
Phone: 328-3426

all we ask **compare** OUR QUALITY, PRICES CONVENIENCE and SERVICE
Eyeglasses - All The Latest Styles
Hard And Soft Contact Lenses - Free Consultation
PROFESSIONAL OPTICS
PRESCRIPTION OPTICIANS
67 CODDINGTON ST.
QUINCY
Next to YMCA
479-5252
M-T-Th-F 9-5
Wed. & Sat. 9-1
Call for evening appt.
Daniel T. Shea Reg. Optician

Summer Special
3 MONTHS $45
SLIM Down Your Figure
REDUCE Your Weight
BUILD-UP Your Ego
Trim down and condition in our large gym area using the most modern exercise equipment and receive individual instruction from our professional technicians. We have a newly renovated wet area for your relaxation, a Jacuzzi whirlpool, Turkish steam room and Finnish sauna. Shower and dress in privacy. You'll feel like a million. We also offer you diet and nutritional guidance and group slimnastics.
Must Be 17 Years or Older.
Women Only Special
2 For the price of 1
6 Weeks for Two - $35
With this Ad Only
Obie's Fitness Center, Inc.
11 Revere Road, Quincy
Near MBTA Line - Opposite Sears
OPEN 6 DAYS 5 NIGHTS
773-0996

BRA-WEY FLORIST
94 Washington St.
Weymouth
337-0288 337-0289

ELECTROLYSIS
UNWANTED HAIR PERMANENTLY REMOVED
Face, Eyebrows, Body, Legs, Hairline
Dolores MacMillan, R.E.
680 Hancock St., Wollaston
Office hours by appointment
Complimentary consultation available
471-9500 or 471-0214

As usual, The Quincy Co-operative Bank is paying the highest interest rates allowed by law.

Effective July 1, banks have been authorized to increase their interest rates on certain accounts. The Quincy Cooperative Bank is offering, effective July 1, the highest yields allowed by law.

Regular savings accounts, for instance, will go from 5¼ per cent interest to 5½ per cent, with an effective annual yield of 5.73 per cent. Also we will be offering a new four year term certificate pegged at one per cent below average four year yield of U.S. Treasury Securities.

Our knowledgeable, efficient personnel will be happy to explain these accounts to you at our main office or at our branches.

Here are the varied investment offerings we have for savers:

Annual Interest Rate	Account	Effective Annual Yield [Continuously Compounded]
5.00%	NOW Accounts [$10 minimum balance]	
5.50%	Regular Savings Accounts [$10 minimum balance]	5.73%
5.75%	Serial Share Accounts	
5.75%	Paid Up Passbook [$100 minimum deposit]	
	Paid Up Certificate [$200 minimum deposit]	
5.75%	90-Day Notice Savings [$10 minimum balance]	6.00%
6.50%	1-2 year Term Deposits [$1,000 minimum deposit]	6.81%
6.75%	2½-3 year Term Deposits [$1,000 minimum deposit]	7.08%
7.50%	4-5 year Term Deposits [$1,000 minimum deposit]	7.90%
8.00%	8 year Term Deposits [$1,000 minimum deposit]	8.45%

26 Week Term Deposit Certificates

[$10,000 minimum deposit] Guaranteed rate is the maximum allowable under the law. Federal regulations prohibit compounding of interest during term of the account. For the latest annual rate contact any of our offices. The bank reserves the right to terminate the availability of these 26 week certificates at any time without notice.

4-year Term Deposits [NEW]

[$1,000 minimum deposit]

1% below average 4 year yield of U.S. Treasury Securities.

State and Federal regulations require a substantial interest penalty for early withdrawal of a Term Deposit. In addition, for all term deposits issued after 7/1/79, there will be a straight forfeiture of 6 months interest on accounts with an initial term exceeding 1 year and a straight 3-month forfeiture on times a year or less.

quincy co-operative bank

Main Office
1259 Hancock Street
Quincy, Massachusetts 02169
Telephone, (617) 479-6600

Our Convenient Branches . . . .

280 Grove Street
Braintree, Massachusetts 02184
Telephone: (617) 848-8090

Route 3A
Cohasset, Massachusetts 02025
Telephone: (617) 383-6900

Route 139 and 53
Hanover, Massachusetts 02339
Telephone: (617) 826-2374

1000 Southern Artery
(Senior Citizens' Special Branch)
Quincy, Massachusetts 02169
Telephone (617) 773-9492

SENIORS PROM at the Bryan VFW Post recently was sponsored by the Retired Senior Volunteers Program [RSVP]. The committee, left to right, sitting, Rose Berman, Hingham coordinator; Diane Mackie, director of RSVP; Bill Concannon, assistant director; Debbie Archibald, office manager; Dorothy Soini, secretary; standing, Ed Corea, Hingham-Cohasset-Hull coordinator; Katherine Clougher.ty, advisory board and Braintree coordinator; Ira Shulman, Stoughton coordinator; Lydia Chisholm, advisory board; David Ezickson, president of the advisory board; Gertrude Ready, advisory board.

[Quincy Sun Photo by Steve Grochowski]

***MILESTONE** -- Mr. and Mrs. Philip Thompson of Highland Ave., Wollaston, recently celebrated their 10th wedding anniversary. They renewed their vows at a ceremony at St. John's Church, Quincy. A reception followed at their home. The couple has three children, Lisa, 9, Matthew, 4, and Andrew, 2. Mrs. Thompson is the daughter of Mr. and Mrs. Roy Robinson of Quincy. Mr. Thompson is the son of Mrs. Irene Thompson of Quincy and the late Joseph Thompson.*

Mr., Mrs. John Malvesti Observe 40th Anniversary

Mr. and Mrs. John A. Malvesti, of 12 Malvesti Way, Quincy, recently celebrated their 40th wedding anniversary by renewing their wedding vows at the home of one of their daughters and attending a party in their honor at Sons of Italy Hall, Quincy.

The Malvestis renewed their vows at the home of daughter Ann Harris, of Quincy, in a ceremony celebrated by their godson, Rev. James Verdolotti, of Rhode Island.

The party which followed was given by the couple's four children Ann Harris, of Quincy; John Malvesti Jr., also of Quincy; Judith Carnes, of Whitman; and Joseph Malvesti, of Weymouth

Some 80 relatives and friends attended the celebration including the Malvestis' 12 grandchildren.

The Malvestis were married July 4, 1939 in Rhode Island. Mrs. Malvesti is the former Nancy Mangiarelli, of Rhode Island. Mr. Malvesti, who was born in Quincy, is a retired sergeant with the Quincy Police Department. The Malvestis have lived in Quincy all their married life.

Quincy Women's Club Plans Card Party

The Quincy Women's Club will hold a card party July 24th at 1 p.m. at the Club, 148 Presidents Lane, announces Mrs. Robert C. Welch, president.

Mrs. H. Dexter Ladd and Mrs. Alan C. Heath are co-chairwomen assisted by Mrs. Welch, Mrs. John Kelley, Mrs. Lemuel A. Kirkpatrick, Mrs. Alfred T. Knapton, Mrs. William Lutes, Miss Helena F. McCormick, Mrs. Edgar Mills-Price and Mrs. Arthur Peterson.

Refreshments will be served. There will be a prize for each table. Tickets will be available at the door. All proceeds will go to the club's general fund.

Additional Tickets Available For 'Nite Out' At Foxboro

Quincy Council on Aging has obtained additional tickets for the senior citizens' "Nite Out" at Foxboro, Aug. 15.

Mrs. Marion Andrews, executive director of the council, said that as a result of the large response, a larger room has been reserved at the clubhouse to accommodate a larger group.

Senior citizens whose names are on the waiting list may obtain tickets at the Council on Aging, 1 Cliveden St., Quincy Center, Monday through Friday, 8:30 a.m. to 4:30 p.m. Others interested may call the council at 773-1380, ext. 243-244.

The tickets include clubhouse reservations, a full course dinner, programs and transportation.

Wollaston Seniors Plan Trip To Lake Sunapee

Heritage Senior Citizens Club of Wollaston is sponsoring a trip to Lake Sunapee, N.H., on Wednesday, Aug. 1. Tickets will go on sale Thursday, July 19, from 10 a.m. to noon at St. Chrysostom's Church, 1 Linden St., Wollaston.

WEDDINGS SOCIALS

Quincy Sons of Italy Social Center

120 QUARRY ST. QUINCY

Complete Wedding Package Plans

The Golden Lion Suite has seating up to 300 Plus a room for the Bride

For Reservations Call 773-1295 Anytime

SMALL HALL NOW AVAILABLE

For Mon., Tues. and Wed. -- Days or Nights

Special Functions - Bridal Showers

Business Meetings - Luncheon Meetings

Clubs, Organizations, Private Meetings.

[617] 472-0200 - 01

Chauffeur Driven

Abdon Cadillac Limousine Service

- Weddings
- VIP Service
- All Occasions

117-23 Beale St., Wollaston

(at the Mobile Service Station)

Soft easy manageable hair begins at Sundance Hair Company

471-9869

Sundance hair company

David Garabedian

PERMS HAIRCUTTING HAIRCOLORING

Hours: Mon. - Fri. 9-6 Thurs. 10-8, Sat. 9-3:30

75 Parking Way, Quincy Mass. 02169

Free conditioner for any perm-color or damaged hair

SSO

SOUTH SHORE OPTOMETRIC ASSOCIATES

The South Shore Optometric Associates is a group of optometrists dedicated to bring quality optometric services and treatment to their patients to maintain good eye care at a reasonable cost.

TYPICAL FEE SCHEDULE

Soft Contact Lenses - complete	$99
Comprehensive eye exam	$20
Contact lens exam	$30

No obligation in-office trial

FOR DETAILED FEE SCHEDULE AND FURTHER INFORMATION

Please Call

773-1353 773-6735

13 Revere Road

Quincy Square

Derringer

The Florist

389 Hancock St.

Quincy

328-3959

Since 1900

INSTANT COLOR

PASSPORT PHOTOS

McIntire's Studio

679 Hancock St., Wollaston

Closed Monday Tel: 479-6888

Weddings

MARRIED -- Mrs. William Donovan is the former Constance Ann Dracoules, daughter of Mr. and Mrs. Costa Dracoules, of Quincy. Her husband is the son of Mr. William Donovan, of Quincy, and the late Mrs. Jean Donovan. They were married recently at St. Mary's Church, West Quincy, in a nuptial Mass which included a Papal Blessing. The bride is a graduate of Quincy High School and Curry College. Mr. Donovan is a graduate of Quincy High School and Northeastern University. He is employed as a nuclear co-ordinator at the Leonard Morse Hospital, Natick. Following a wedding trip to Bermuda, the newlyweds are living in Weymouth.

[Miller Studio]

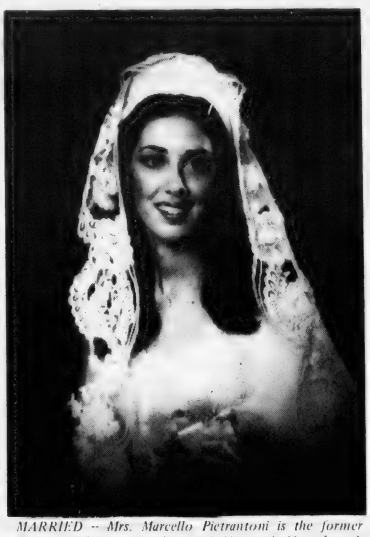

MARRIED -- Mrs. Marcello Pietrantoni is the former Doreen Balzano, daughter of Mr. and Mrs. Joseph Balzano, of Rochester, N.Y., formerly of Quincy. Her husband is the son of Mr. and Mrs. Mario Pietrantoni, of Rochester, N.Y. They were married recently at St. James Church, Rochester, N.Y. The bride, also the granddaughter of Mr. and Mrs. Domenico Maginilli of Quincy, is a graduate of Monroe Community College. She has been employed as a dental hygienist in a Rochester office. The bridegroom, a graduate of Niagara University, is a second year medical student at the University of Guadalajara, Mexico. The newlyweds are living in Guadalajara, Mexico.

MARRIED -- Mr. and Mrs. R. Dana Shapleigh were married recently at Grace Episcopal Church, Medford. The bride is the former Debra L. Rice, daughter of Mr. and Mrs. Robert F. Rice, of 11 Haviland St., Wollaston. She is a graduate of North Quincy High School and Westfield State College. The bridegroom, son of Mrs. Marguerite Blossom, of Falmouth, and Mr. Philip B. Shapleigh, of Malden, is a graduate of Malden High School. A U.S. Naval Reserve veteran, he is employed by the Flatley Company. Following a wedding trip to Hawaii, the newlyweds are living in Nashua, N.H.

[McIntire's Studio]

MARRIED -- Mr. and Mrs. William J. Connolly were married recently at St. Agatha's Church, Milton. The bride is the former Virginia M. Melchin, daughter of Mr. and Mrs. Robert A. Melchin, of 23 Andrews Rd, Milton. A graduate of Milton High School she is attending Boston State College and is employed at the Four Seasons Restaurant, Jordan Marsh, Braintree. The bridegroom, son of Mrs. William J. Connolly Sr., of 65 Edwin St., North Quincy, and the late Mr. Connolly, is a graduate of Boston College High School and attended the University of Massachusetts. He is a custom house broker associated with Raymond H. Hamson Jr., Boston. Following a wedding trip to Hyannis and Martha's Vineyard, the newlyweds are living in Milton.

[Hobbs Studio]

MARRIED -- Mrs. Donald F. Oakes is the former Barbara M. Morris, daughter of Mrs. Emilus E. Morris, of Quincy, and the late Mr. Morris. Her husband is the son of Mrs. Graham G. Oakes, of Burlington, Vt., and the late Mr. Oakes. They were married recently at Union Congregational Church, Wollaston. The bride is a graduate of U.Mass-Boston. The bridegroom is a graduate of the University of Vermont. Following a wedding trip to Scotland, the newlyweds are living in Reading.

[Miller Studio]

MARRIED -- Mr. and Mrs. Barry M. Baldeck were married recently at St. Francis of Assisi Church, Braintree. The bride is the former Carol J. Pedretti, daughter of Mr. and Mrs. Charles J. Pedretti, of 31 Doris Rd., Braintree. A graduate of Braintree High School and Aquinas Junior College, she is employed by Radio Shack. The bridegroom, son of Mr. and Mrs. Bernard J. Baldeck, of 49 Pine Ridge Rd., Weymouth, formerly of Quincy, is a graduate of North Quincy High School and Grahm Junior College. He is employed by Milton's, Inc. Following a wedding trip to Nova Scotia, the newlyweds are living in Quincy.

[Hobbs Studio]

We Wash
Aluminum-Vinyl Siding
Quickly, thoroughly, safely. Modern NOR-CHEM methods. Satisfaction guaranteed. FREE estimates.
From $79. per story
M COMPANY
769-6100

COLMAN'S
SPORTING GOODS
1630 HANCOCK ST QUINCY
FREE PARKING
Don't Get Rained Out!
Safeguard Your Important Functions with a CANOPY
• Choose from 2 sizes 20X20 or 20X30
• Colorful • Rent by day or weekend
• Call for details • Reserve early
• Dates filled on first come basis

Quincy Sons Of Italy Get Together For Family Outing

CHAIRMAN JOHN DeCARLI signs up Fred Happel, 9, and Valerie Brown for field contests. Behind them are, from left, Quincy Lodge Venerable Mimmo D'Arcangelo, Don Villani, Venerable Cape Cod Lodge; Tony Capelle, assistant venerable Cape Cod Lodge; John Marrella, assistant venerable Quincy Lodge; Mario Salvatore, Margie DeCarl John Fantucchio, Brenda Brown, Rocco Marella and Josephine Fantucchio.

TOO MANY COOKS may spoil the broth but never a clambake. Roasting up chicken for Quincy Lodge Sons of Italy family outing at Pageant Field, Merrymount Park are, from left, Frank Bruno, Bill Nestie, Vic D'Olimpio, John Falvey, Salvatore Lombardo, Don Gosslin, Joe DiBernardini, Mario Salvatore and Tony Vardaro. Over 600 attended.

(Quincy Sun Photos By Steve Grochowski)

TWO-YEAR-OLD George Corey, Jr. gets a pony ride as his father, George, makes sure he's secure in the saddle.

GETTING READY FOR softball game between the Quincy Lodge and Cape Cod Lodge are, Joe Sacco, Jack Brown, Mario Salvatore, John Rossi, Quincy Assistant Venerable John Marella, Warren Zaniboni, Quincy Venerable Mimmo D'Arcangelo, Don McCarthy, Bob Penico, Committee Chairman John DeCarli, Cape Cod Venerable Don Villani, Dick Realini, Nick Onnembo, Bob Carvello and Dick Majka. Quincy won the game, 15-10.

ERIC OSBORNE, 5, shows his version of Joe Namath in football toss contest.

BOYS TEST THEIR speed in foot race competition.

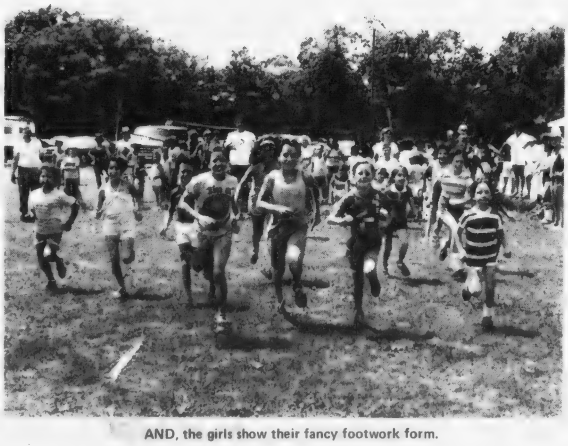

AND, the girls show their fancy footwork form.

Thursday, Friday, Saturday

Sidewalk Bazaar Accents Music, Fun, Shopping Buys

The accent will be on music, fun and shopping values in downtown Quincy for the next three days for the 10th annual Sidewalk Bazaar.

From today [Thursday] through Saturday, Hancock St. will be closed between Granite and School Sts. for the bazaar, sponsored by the Quincy Center Business and Professional Association [QCBPA]. The street will become a pedestrian mall, featuring 27 canopied booths sponsored by stores and civic organizations.

Cliveden St. and Hancock Court will also be closed, according to Lt. John Flaherty, who said traffic would be rerouted along Chestnut and School Sts.

Highlight of the three-day festivities will be the selection and coronation, Friday night, of Miss Quincy Bay of 1979. Last year's winner, Kathleen Mann of Houghs Neck, will crown her successor, who will reign over Quincy Bay Race Week in August. The pageant will be on a portable boardwalk in front of the Hancock Bank, starting at 9:15.

As usual, music and dancing will be part of the weekend. Taking part in the festivities will be:

- Baron Hugo, famed band leader and his orchestra, performing Friday night and for the Miss Quincy Bay pageant.
- Mabel Biagini, popular strolling minstrel, performing with her accordion at various spots downtown on Thursday and Friday afternoons.
- Maxwell's Parrot singing waiters, singing popular favorites on Thursday and Friday nights.
- "Italian tenor" Louis Celona appearing Thursday and Friday nights.
- Dancers from Milton's Joy of Movement Center, who will demonstrate swing, ballroom and disco dancing on Thursday and Friday nights.
- The Milton Band, in concert Thursday night.
- A country band, in full western attire, will perform for square dancing Thursday night. All are invited to take part.

Also featured will be mime Ann Warren, Thursday and Friday afternoons, a "Moon Walk" for youngsters, rides on an antique fire engine, assorted clowns, a dunking booth and visits Thursday and Friday afternoons by the Franklin Park Zoomobile.

On the serious side are demonstrations of cardio-pulmonary resuscitation [C.P.R.] techniques by the Quincy Police ambulance team on Thursday and Friday nights, and a blood pressure screening clinic, staffed by Quincy Health Department nurses, on all three days.

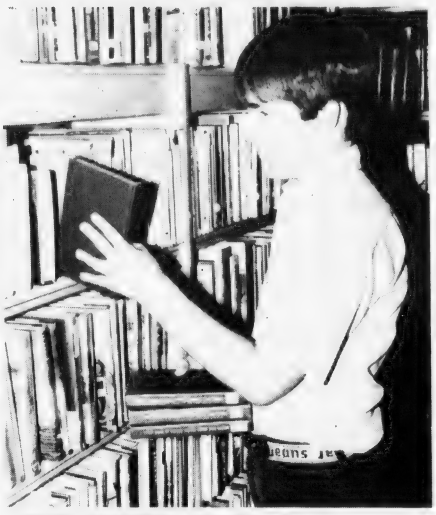

LIBRARY VOLUNTEER -- John Steen, 12, of Sea St., Houghs Neck, has completed 100 hours as a volunteer at the Houghs Neck branch of the Thomas Crane Public Library. Steen, who has finished sixth grade at Great Hill School, is the first boy to receive the 100-hour pin for volunteer work at the library.

[Quincy Sun Photo by Steve Grochowski]

$50,000 For Storefront Renovations

The city has received authorization of a $50,000 federal block grant to help finance redevelopment of downtown stores, Mayor Arthur Tobin announced Tuesday.

The funds will pay partial rebates for storeowners who redesign and renovate their storefronts, including signs Tobin told a meeting of the Quincy Center Business and Professional Association [QCBPA].

Edward Coyle, president of the QCBPA, called the $50,000 the Community Development Block Grant "a big step in the rebirth and rebuilding of Quincy Square" and "the biggest direct assistance step in our city in decades."

James Lydon of the city's planning department told the businessmen that since the federal block grant for the downtown area was increased this year, the maximum rebate to storeowners was also increased to $4,000. The city can now rebate 75 percent of the cost of storefront renovations, up to the $4,000 maximum.

The planning department also offers businessmen free advice from professional designers in planning the store renovations.

$79,283 In Plumbing Work

The city's department of plumbing and gas fitting inspection issued 240 permits last month, according to James A. Erwin, plumbing and gas inspector

Erwin reported that 116 plumbing permits were issued for an estimated $79,283 work, $648 in permit fees were collected and 230 plumbing inspections were made.

Gas inspection accounted for 124 permits issued for fees of $658, $73,255 in work and 158 inspection visits.

NEWSCARRIERS WANTED
Here's a chance to earn extra money by building a Quincy Sun home delivery route.
Telephone: 471-3100

22% OFF AND MORE
EVERYTHING IN THE STORE
WE ARE ALLOWING OUR STORES TO TAKE AN INCREDIBLE 22% OFF and in some cases up to 50% OFF.
LIMITED QUANTITIES
INTERMEDIATE MARKDOWNS TAKEN
• BRASS BEDS
• TWINS • FULLS • QUEENS • KINGS • SPECIAL SIZES
• WATERBEDS • BUNK BEDS • TRUNDLES • STORAGE BEDS
• BED FRAMES • HEAD BOARDS • PILLOWS • COTS
COMPARATIVE SAVINGS 22% UP TO 50%
TAKE 22% OFF
• BODYPEDIC • POSTUREPEDIC • PERFECT SLEEPER • WATERBEDS
SOFT
EXTRA FIRM
FIRM
BEMCO
SEALY POSTUREPEDIC
Sealy
Serta PERFECT SLEEPER
SPECIAL SAVINGS ON SLEEPYTIME IDEAS!
•BRASS BEDS •BUNK BEDS •WATER BEDS •WOOD HEADBOARDS •MR. & MRS. SWING-A-WAY •HI RISER BEDS
•STOUGHTON RANDOLPH (Closes at 5 p.m.) Route 139 at Rte 24 963-2000
•DEDHAM Rte 1 Near Rte 128 Near New Cinema 326 9586
•FRAMINGHAM Rte 9 Cor Rte 126 Beyond Shoppers World 879 8911
•QUINCY 221 Parkingway Near School St 479 5119
New Location • WEST BRIDGEWATER • Rt 106 and Rt 28 Center Shopping Plaza 583-9336
• HANOVER Rt 53 Hanover Mall Plaza Between Angelo's Mkt & Cinema 826 2425
OTHER LOCATIONS: Lynn, Danvers, Hudson, Medford, Peabody, Newton.
master charge VISA
• FREE LAYAWAY • 90 DAYS FREE FINANCING
SLEEP BETTER LIVE BETTER
Member of Better Sleep Council
Siesta SLEEP SHOPS
Since 1953 - Largest Mattress Specialty Chain

RUSSELL'S ANGELS
Haircutting Specialists at
Russell Edward's
Hairplace Two
Men's Salon 3 Maple Street
Corner Hancock, Chestnut & Maple Streets
Tuesday & Thursday Specials
Blow Cut $7.50 Reg. $10.
INCLUDING SHAMPOO
PERMS FOR HIDDEN BODY or CURLS
MANICURE
FACIALS... $11.50
"An hour of Luxury"
472-1060
472-1500

QUINCY ROTARY CLUB greets new officers of Quincy Rotary Club at installation held at Neighborhood Club. From left, Kenneth P. Fallon, installing officer and toastmaster; Andrew T. Walsh, incoming president; Edward J. Keohane, outgoing president, and Mayor Arthur Tobin.

[Quincy Sun Photo by Steve Grochowski]

Andrew Walsh Installed As Rotary Club President

Andrew T. Walsh, owner-manager of Walsh's Restaurant, Billings Rd, North Quincy, was installed as 58th president of the Rotary Club of Quincy at recent ceremonies at the Neighborhood Club of Quincy.

Other officers installed were: Jeremiah Dacey, vice president; David F. Bouley, secretary; Stephen Ricciardi, treasurer.

On the board of directors are Edward J. Keohane, Joseph Donahue, Richard Darr, Peter Fallon, Peter O'Connell, Anthony Losordo and Norman Morse.

Also at the meeting, the late Joseph W. Pinel was eulogized by Lou Cassani, and Kenneth Fallon recounted his stewardship for the preparation and management of the recent installation of officer banquet.

Committee members were Nicholas Pepe, George O'Brien, Don Brownell, Larry Welch, Fred Sullivan, Don Gohl, Fred Sheehan, Joseph Donahue and Lou Cassani.

12 Residents Accepted At Wentworth Institute

Twelve Quincy residents have been accepted for admission to Wentworth Institute of Technology, Boston, for the 1979-80 academic year.

They are:

Erik L. Hubley, 34-2 Presidential Est., Glenn J. DiBona, 19 Winthrop Pk., Jeffrey L. Taylor, 27 Dixwell Ave., Thomas D. Schow, 39 Robertson St., John M. Sophis, 25 Rogers St., John G. Nichols, 30 Berkeley St., Joseph A. Moran, 101 Grove St., Emery A. Swanson, 61 Independence Ave., James Meehan, 50 Cushing St., Paul J. Ouellette, 196 Wilson Ave., A. Cameron Porter, 44 Wedgewood St., Richard W. Forrest, 88 Aberdeen Rd., Alley E. McInnis, 35 Shoreham St., Robert A. Cook, 64 Bay State Rd.

3 Residents On Regis Dean's List

Three Quincy residents who have completed their freshman year at Regis College, Weston, have been named to the dean's list for the spring semester.

They are, Kathryn Lynne Horan, 70 Andrews Rd, Wollaston; Adrienne Margaret Curran, 36 Morton St., West Quincy, and Margaret Rose DiRico, 416 Adams St., Quincy.

SOFT CONTACT LENSES $99*
* INCLUDES - Famous Bausch & Lomb Lenses
* INCLUDES - Same Day Dispensing on Most Prescriptions.
* INCLUDES - Instructions on Care and Handling of Lenses
* INCLUDES - All Materials, Case & Cleaning Chemicals [No Boiling]
* INCLUDES - Office Plan for Lost and Damaged Lenses
No Obligation in Office Trial
"TRY BEFORE YOU BUY"
FITTING EXAMINATION $30 ADDITIONAL
[Includes Follow-up Care]
QUINCY EYE ASSOCIATES
1445 Hancock Street, Quincy Sq.
2nd Floor
Above Rite-Aid Pharmacy
471-7673

GIVE YOUR SAVINGS A RAISE AT OLD COLONY.

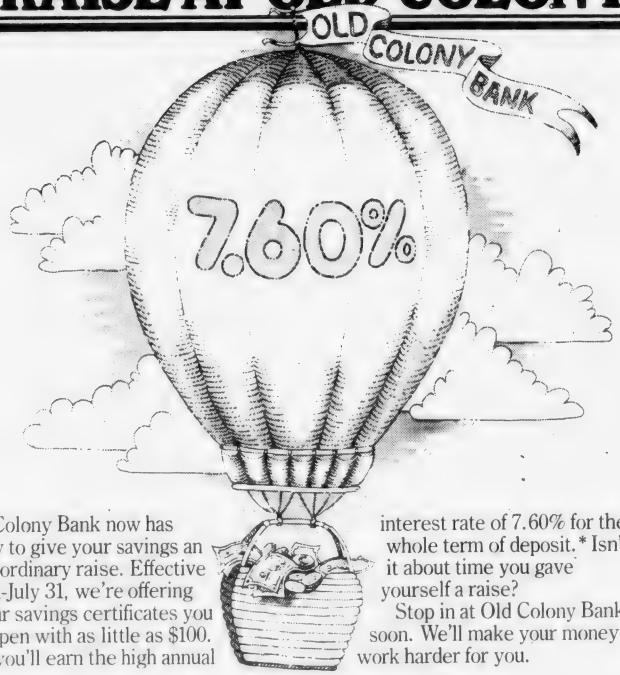

Old Colony Bank now has a way to give your savings an extraordinary raise. Effective July 1-July 31, we're offering 4-year savings certificates you can open with as little as $100. And you'll earn the high annual interest rate of 7.60% for the whole term of deposit.* Isn't it about time you gave yourself a raise?
Stop in at Old Colony Bank soon. We'll make your money work harder for you.
1784
Old Colony Bank
AND TRUST COMPANY OF NORFOLK COUNTY
AN AFFILIATE OF THE FIRST NATIONAL BANK OF BOSTON
Quincy Office, 1449 Hancock Street, Quincy, MA 02169. 472-4500
*Substantial interest penalty required for early withdrawal
Member FDIC

SPECIAL
We Check Your
FRONT END SPRINGS SHOCKS
ALL FOR A $2.00 CHARGE
No Obligation while you wait
WOODWARDS INC.
111 McGrath Highway
Quincy

This is your life.

This is it. Someone's finally come along with life insurance for you. Life insurance that's readable, clear and affordable. Savings Bank Life Insurance policies are individually suited to you. If you've hesitated buying insurance because of high costs or confusing policies – this is your life.

Life with no ifs, ands, or butts.

Savings Bank Life Insurance just did something great for you non-smokers. At Quincy Savings Bank, we're offering you special reduced rates for $50,000 Yearly Renewable Term. That means if you haven't smoked cigarettes for at least a year, you'll save on our already low rates. For example, the non-smokers rate at age 30 is only $79 annually. At age 35 it's only $84. And if you're 40 years old and haven't smoked a cigarette since you were a young 39, the annual rate is $132.00.

A new issue of life.

Savings Bank Life Insurance, in fact, has lowered all rates, some by as much as 42%. That means it's an even better buy than before, at Quincy Savings Bank.

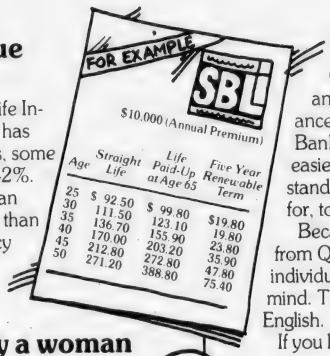

Life only a woman could appreciate.

Whether you're single or married, you'll appreciate a Savings Bank Life Insurance policy. For example, while you're under age 30 you can get $25,000 5-Year Renewable Term for just $50.00 a year. That's less than a dollar a week. Now there's no reason for any woman to be underinsured. At Quincy Savings Bank there's a wide range of low-cost policies to meet a woman's specific needs.

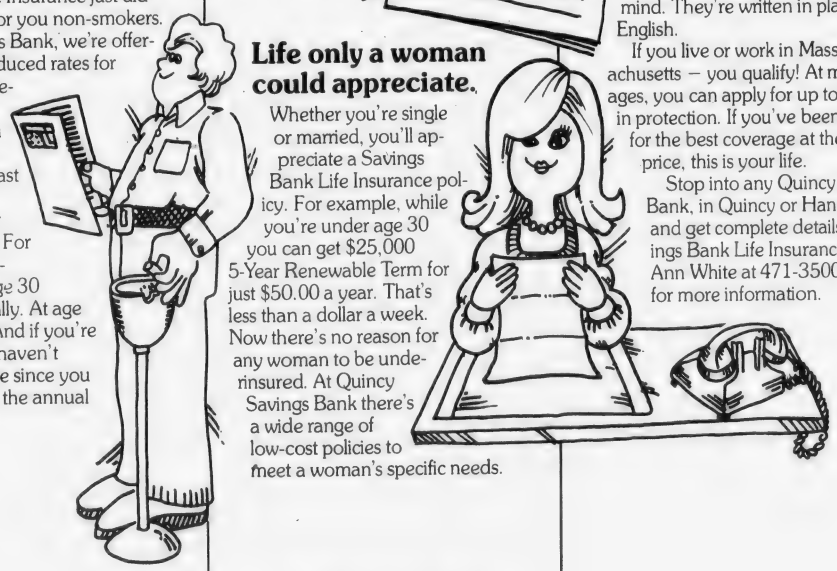

The easy life.

Ordinary life. Endowment and term. Non-smokers insurance. Each and every Savings Bank Life Insurance policy is easier to read. Easier to understand. And now, easier to pay for, too.

Because life insurance policies from Quincy Savings Bank are individually designed with you in mind. They're written in plain English.

If you live or work in Massachusetts – you qualify! At most ages, you can apply for up to $53,000 in protection. If you've been looking for the best coverage at the best price, this is your life.

Stop into any Quincy Savings Bank, in Quincy or Hanover, and get complete details on Savings Bank Life Insurance. Or call Ann White at 471-3500 soon, for more information.

Quincy Savings Bank
A REDi-BANK℠

Obituaries

Stephen Higgins, 73, Retired State Tax Official

A funeral Mass was celebrated in St. Ann's Church, Wollaston, Tuesday, for Stephen S. Higgins, 73, of Quincy, a retired certified public accountant who was associated for many years with the state Department of Corporations and Taxation.

Mr. Higgins died Friday at the Sidney Farber Cancer Institute, Boston. Burial was in St. Joseph's Cemetery, West Roxbury.

Born in Boston, he graduated from the High School of Commerce in 1923. He studied nights at Boston College and later at New York University. On his return to Boston he worked for the state income tax division while taking evening courses at Boston University and in 1942 received his certificate as a CPA.

Republican Gov. Christian A. Herter named him a deputy tax commissioner in 1953. He was the only Democrat on the three-man commission. Later he was appointed associate commissioner of the tax department and in 1963 was appointed chief of excises in the department of corporations and taxation.

He was a member of the Massachusetts Society of Certified Public Accountants and a former president of the New England Tax Officials Association. He was also a member of the Holy Name Society and the Charitable Irish Society of Boston.

He was the husband of the late Anne (Boris) Higgins and is survived by a daughter, Mrs. Anne Kneizys of Burlington, and a son, Anthony S. Higgins of Billerica; a brother, John D. Higgins of Wollaston, and seven grandchildren.

Funeral arrangements were by the Keohane Funeral Home, 785 Hancock St., Wollaston.

William McCormack, 67, Boston Pipefitter

A funeral Mass was celebrated Wednesday at St. Ann's Church, Wollaston, for William C. McCormack, 67, of Quincy, a pipefitter for P. J. Riley Co. of Boston.

Mr. Riley died at his home Sunday following a long illness. Burial was in Pine Hill Cemetery, West Quincy.

He was born in Boston and lived in Quincy for the past 25 years. He was a member of the Pipefitter's Union.

He is survived by his wife, Mary T. (Lee) McCormack of Quincy; five sons, John McCormack, Joseph McCormack, Francis McCormack, all of Quincy, William C. McCormack, Jr. of Brockton, and Paul A. McCormack of Raynham; two daughters, Mary O'Connor of Weymouth and Barbara Nadeau of Quincy, and nine grandchildren.

Funeral arrangements were by the Keohane Funeral Home, 785 Hancock St., Wollaston.

Ralph George, 61, Former Owner Quincy Sheetmetal Company

A funeral Mass was celebrated Wednesday in Holy Family Church, Rockland, for Ralph S. George, 61, of Rockland, former Quincy sheetmetal company owner and mechanic at Quincy YMCA.

Mr. George died Sunday at South Shore Hospital following a long illness. Burial was in Holy Family Cemetery, Rockland.

Born in Haverhill, he attended Wrentham schools, and had lived in Rockland for 20 years.

He was co-owner of Quincy Sheetmetal Co. for 20 years, and later was employed by the YMCA. Recently he worked for the Foxmoor Casual Co., West Bridgewater.

He was in the Navy during World War II and served aboard the USS Boston.

He is survived by his wife Rita (Baldassini) George; two sons, Ralph F. George of Abington, Gunnery Sgt. John P. George, USMC; four daughters, Miss Joanne George of Concord, N.H., Mrs. Kristine DeSenzo of Brockton, Mrs. Nancy Flaherty of Port Hueneme, Cal., and Miss Marianne George of Waltham; a brother, Edward George of Bradford, and nine grandchildren.

Harold W. Burrell Retired Bus Driver

Funeral services were held Tuesday at the Joseph Sweeney Funeral Home, 74 Elm St., Quincy, for Harold W. Burrell, 91, a bus driver for the Eastern Massachusetts Street Railway Co., until his retirement some years ago.

Mr. Burrell died Friday at Quincy City Hospital after a brief illness. Burial was in Mount Wollaston Cemetery.

He was born in Weymouth and lived the past 60 years in Quincy. He was a Navy veteran of World War I.

Husband of the late Mrs. Margaret H. (Brennan) Burrell, he is survived by a son, Warren Burrell of Quincy, retired from the Quincy Fire Department; four grandchildren and seven great grandchildren.

Deaths

Josephine M. McLaughlin, 74, of Rockland, formerly of Quincy, in Del Manor Nursing Home, July 2.

Mrs. Lillian K. [Kurey] Joseph, 81, of Brockton, formerly of Quincy, at a Brockton nursing home, July 5.

Francis R. Horgan, 85, of Quincy, at St. Luke's Hospital, Middleboro, July 4.

Mrs. Ethel A. [Stewart] Casey, 61, of Quincy, enroute to Quincy City Hospital, July 5.

Arthur M. Seeley, 62, of Quincy, at the Brockton Veterans Administration Hospital, July 4.

J. Ronald Jean, 49, of Dudley, formerly of Quincy, at the Peter Bent Brigham Hospital, Boston, June 29.

Mrs. Eleanor K. [Martin] Mitchell, 49, of Ipswich, formerly of Quincy, at the Cable Memorial Hospital, Ipswich, June 30.

Marcus B. Baxter Jr., 57, of West Yarmouth, formerly of Quincy, at Veterans Administration Hospital, Brockton, July 1.

Mrs. Rosemary [Boyle] Dexter, 71, of Braintree, formerly of Quincy, in Goddard Hospital, Stoughton, July 4.

Albert Widdop, 66, of Braintree, formerly of Quincy, at Quincy City Hospital, July 4.

Phillip S. Perry, 85, of Randolph, formerly of Quincy, at Norfolk County Hospital, Braintree, July 7.

Mrs. Margaret [Spillane] Gaughran, 90, formerly of Quincy, at Faulkner Hospital, Boston, July 6.

Antti A. Honkalehto, 80, of 5 Harvest Lane, Hingham, formerly of Quincy, at South Shore Hospital, Weymouth, July 6.

Mrs. Alice M. [Landry] Devaney, 85, of Quincy, at Quincy City Hospital, July 6.

Frank W. Foster, 73, of Quincy, at Veterans Administration Hospital, Jamaica Plain, July 6.

Joseph R. Mudge, 49, of Quincy, at the Veterans Administration Hospital, Jamaica Plain, July 7.

Mrs. Frances J. [Dunn] Coogan, 68, of Quincy, at Quincy City Hospital, July 8.

Esrom J. Lewis Jr., 75, of Weymouth, formerly of Quincy, at the U.S. Public Health Service Hospital, Brighton, July 7.

Ralph E. McLean, 72, of Quincy, at his home, July 9.

John F. Perkins, 26, of Cleveland Ave., Braintree, formerly of Quincy, at Deaconess Hospital, Boston, July 9.

Dr. Robert B. Woodward, 62, formerly of Quincy, at his home, July 8.

Mrs. Mary E. [Swan] Sullivan, 78, of Adams Shore, at her home, July 8.

Frederick J. Lamb, 91, of Quincy, at Quincy City Hospital, July 6.

Mrs. Tezie M. [Craig] Monti, 67, of Weymouth, formerly of Quincy, at her home, July 9.

Frank B. Allen, 83, of Quincy, at Quincy City Hospital, July 10.

Vincent J. Caci, 57, of Quincy, at Quincy City Hospital, July 9.

Mrs. Jeanette G. [Harris] Connor, 57, of Quincy, at her home, July 11.

Mrs. Anna M. [Rhenback] Runnalls, 77, of Pembroke, formerly of Quincy, at South Shore Hospital, Weymouth, July 10.

John J. Phinney, 61, of Brockton, formerly of Quincy, at home, July 11.

Mrs. Dorothy E. [Wilks] Huntley, 60, of Weymouth, formerly of Quincy, at her home, July 13.

Ralph A. Prioli, 63, of Quincy, at the Veterans Administration Hospital, Jamaica Plain, July 12.

Mrs. Jane E. [Reddy] Ryan, 87, of Quincy, at Quincy City Hospital, July 13.

Dr. John E. Mullin, 49, of Jackson Heights, L.I., N.Y., formerly of Quincy, in New York, July 13.

Mrs. Mary [Lahti] Hayward, 49, of Quincy, at home, July 12.

Mrs. Mary E. [Barrett] Hickey, 67, of Quincy, at her home, July 11.

Mrs. Hilda [Niemi] Savage, 65, of Quincy, at Quincy City Hospital, July 14.

William C. McCormack, 67, of Quincy, at his home, July 15.

Joseph P. Cwalina, 71, of Quincy, at Carney Hospital, Dorchester, July 14.

Mrs. Mary L. [Glynn] Tangney, of Quincy, at Elihu White Nursing Home, Braintree, July 15.

Harold W. Burrell, 91, of Quincy, in Quincy City Hospital, July 13.

Ellsworth Hollis, 75, of Quincy, in Quincy City Hospital, July 14.

Karl S. Pfaffmann, 79, of Cohasset, formerly of Quincy, in South Shore Hospital, Weymouth, July 16.

Stephen S. Higgins, 73, of Quincy, at the Sidney Farber Cancer Institute, July 13.

Deware Brothers

FUNERAL HOME and CHAPELS

Donald M. Deware
Director

576 Hancock Street, Quincy

Tel: 472-1137

Non-Sectarian

Services rendered to any distance

39 years under same Ownership and Directorship

Help keep Red Cross ready.

Pre-Arranging and/or Pre-Financing of Funerals

* Careful counseling with an experienced funeral director can avoid unwise planning or even fraudulent schemes involving particularly the financing of funerals in advance of death.

For a No Cost or Obligation Consultation Call The

Wickens & Troupe Funeral Home

26 Adams St. Quincy, Mass.

Phone 472-5888

Directors

Roger G. Hamel Howard L. Gunnison, Jr.

* As suggested in a booklet by the National Funeral Directors Association and distributed by the Massachusetts Funeral Directors Association.

Sweeney Funeral Service

DENNIS S. SWEENEY, Director
Non Sectarian

74 ELM ST.
QUINCY
773-2728

326 COPELAND
W. QUINCY
773-2728

Successor to M. Joseph Sweeney

PARKING FACILITIES

Elderly Diabetes First Target

Dr. Robert McKeogh Named City Health Commissioner

One of Dr. Robert P. McKeough's first innovations as Commissioner of Public Health will be a program to combat diabetes in the elderly.

"There are a lot of elderly people walking around who have not been diagnosed as diabetics simply because they haven't seen anyone to examine them," he said.

"I understand that there is a van that comes out from Boston every now and then to give examinations but I think that they should be given much more frequently.

"That's one area of expansion I can think of right away but I imagine there will be more once I find the parameters of the job."

Dr. McKeogh, 57, a Wollaston obstetrician and gynecologist, was named Commissioner by Mayor Tobin to fill out the last 18 months of the term of Dr. Samuel Solomon, who retires July 27.

A native of Gardner and a graduate of Holy Cross and Tufts School of Medicine, he has made his home in Quincy for 27 years. He lives at 30 Crabtree Rd., Squantum; practices at 85 Clay St., Wollaston.

Much of Dr. McKeogh's work in the public health field was carried on during a hitch as a major in the Army Medical Corps from 1953 to 1956 at Fort Sam Houston, Texas, and the American Hospital in Paris.

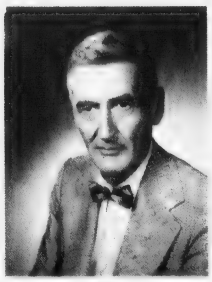

DR. ROBERT McKEOGH

His continuing medical education has involved diabetes detection, cancer screening, dental care and immunization of children, lead paint poisoning, pollution and such hazards as drugs, food poisoning and radiation.

He is a teaching fellow and instructor in obstetrics at Tufts and maintains affiliations as visiting surgeon with Carney Hospital and St. Margaret's Hospital in Boston and Quincy City Hospital.

He interned at Boston City Hospital from 1946-49, held a fellowship at the Free Hospital for Women in Brookline from 1949-50 and has also been affiliated with Lawrence Memorial, Cambridge City and Malden Hospitals.

Dr. McKeogh has delivered papers to the Boston Obstetrical Society and the Dublin (Ireland) Obstetrical Society and one of them was presented by the fourth World Congress of Obstetrics and Gynecology at Buenos Aires in 1964.

He was a member of the Soviet-American Symposium on Gynecology and Obstetrics in Moscow in 1969.

He and his wife Winifred, who is better known as Claire, have four daughters, Deborah, a Holy Cross graduate who lives in Braintree; Linda, who attends Lesley College; Patricia, who will enter Jackson College in the fall; and Jenifer, a student at Thayer Academy.

$140,000 Contract For Raytheon

Raytheon Company, Quincy, has been awarded a $140,000 government contract by the Defense Electronics Supply Center, Dayton, Ohio, for the supply of 500 microcircuits.

Raytheon was one of 10 Boston area firms awarded contracts totalling $2,947,034.

"Where old friends meet"

Sherry's

579 SOUTHERN ARTERY
QUINCY • 472-2845

Special Wednesday Nite
SEA FOOD CASSEROLE $4.99

Friday & Saturday Special
PRIME RIB $6.95

OPEN 7 DAYS FOR LUNCH & DINNER

HAPPY HOUR 4 - 7

Entertainment Nitely in the Lounge "American Light"

THATCHER FARM DAIRY

Home Delivery - Glass Bottles

Milk, Bread, Orange Juice, Eggs, Cream, Cottage Cheese, Butter, etc.

For Delivery Info 696-6000

MEMBER HOMES FOR LIVING Network

"You Should Be Listing & Selling a MILLION DOLLARS Worth of Real Estate Each Year!!!"

Sounds Incredible?

Well it could be a fact if you use the selling tools we provide at Tullish & Clancy. Our people will tell you that the real estate field is a very interesting type of selling.

To insure your success, take advantage of the A.P.C. [Approach-Presentation-Close] in Real Estate by Jack Scott and learn the fundamentals of what to do and how to do it.

Six openings available. Call Jack Scott at 773-7300 for interview. Our next course starts soon.

MEMBER HOMES FOR LIVING

Tullish & Clancy
REAL ESTATE
Call 773-7300
15 Foster St., Quincy Sq.
"We Sell America" ... Right Here in Quincy!

South Boston Savings Bank's newest 6 month certificate rate!

9.604% EFFECTIVE ANNUAL YIELD

9.255%*

RATE EFFECTIVE JULY 19

* This is the current rate on our Six Month Term Deposit Certificates. Minimum deposit of $10,000. Federal regulations prohibit compounding; the effective annual yield is what your money will earn if your principal and interest remain on deposit for an additional 26 weeks at the same rate. The actual rate may be lower or higher at the time of renewal. All deposits insured in full. Withdrawals of principal not permitted prior to maturity. We reserve the right to withdraw this offer at any time.

Call us at 268-2500, drop by any office or cut out the handy coupon and mail it to us to take advantage of our six month savings certificate.

NEW HIGHER INTEREST RATES ON REGULAR SAVINGS ACCOUNTS

5½% PER YEAR

The South Boston Savings Bank has increased their regular savings accounts from 5¼% to 5½%. Those with established accounts will automatically be receiving the new higher interest rates. You can too by opening an account today with the Leader ... leading the way in service, convenience and interest.

MAIN OFFICE
460 West Broadway, South Boston
9 AM to 3:30 PM - Monday thru Friday
Saturday 10 AM to 1 PM 268-2500

NEPONSET CIRCLE OFFICE
740 Gallivan Blvd
8:30 AM to 5:30 PM - Mon. Tues. Wed. & Fri. Thurs. - 8:30 AM to 7:30 PM
Saturday - 8:30 AM to 12 Noon

QUINCY OFFICE
690 Adams St. Lasin Square
Mon. Tues. Wed. Thurs. 8:30 AM to 5 PM
Friday 8:30 AM to 7 PM
Saturday 8:30 AM to 12 Noon

Mail to South Boston Savings Bank, 460 West Broadway South Boston, Mass. 02127
Enclosed im check for $ to open a 6-month savings certificate. $10,000 minimum

NAME_____

ADDRESS_____

SOC. SECURITY #_____

CITY_____ STATE_____ ZIP_____

South Boston Savings Bank
"ALWAYS THE LEADER"

167 Wiring Permits Issued For Work To Cost $64,179

During June the Wire Department issued 167 permits for wiring work to cost an estimated $64,179, according to William H. Pitts, wire inspector.

During the same period 53 certificates of approval were issued to the Massachusetts Electric Company, and three to local nursing homes.

A total of 175 inspections were made and 29 defects noted. The department conducted 18 re-inspections and answered three fire calls.

In the month $1,165.25 in fees was collected.

Wollaston Music Center
and **Hobby Shop**
27 BEALE STREET
WOLLASTON 773-5325
H.O. TRAIN Accessories
Drums · Guitars
Sheet Music
Records
Model Kits
Testors · Paints
Flying Rockets
School Supplies

CORN'S IN!!
Deliciously sweet native corn is now available daily.
O'Connell Gardens, 165 Old Colony Ave., Wollaston 471-6868

Sidewalk Bazaar Schedule Of Events

Festivities accompanying the tenth annual Sidewalk Bazaar start today [Thursday] around Quincy Square. The main events, with their times and locations, include:

THURSDAY

- Dunking booth, 10 a.m. to 9 p.m., near Mundo's.
- Blood pressure screening clinic, 10 a.m. to noon, and 1-9 p.m., near QCBPA office.
- Moonwalk, 10 a.m.-4 p.m., near QCBPA office.
- Pantomime show, 2:30-3:30 p.m., near Colman's.
- C.P.R. demonstrations, 1:30-2:30 p.m., near Milton's.
- Mabel Biagini, strolling minstrel, 1-3 p.m., circulating downtown area.
- Fire engine rides, 6:30-9 p.m., downtown area.
- Maxwell's Parrot singing waiters, 7-7:30 near QCBPA.
- C.P.R. demonstration, 7:30-8:30 p.m., near QCBPA office.
- Louis Celona, Italian tenor, 7:30-8 p.m., near QCBPA office.
- Milton Band, 7:30-9 p.m., near Colman's.
- Square dancing, 8 p.m.-midnight, near City Hall.
- Joy of Movement Center dance demonstration, 7-8 p.m., near Colman's.

FRIDAY

- Dunking booth, 10 a.m. to 9 p.m., near Mundo's.
- Blood pressure screening clinic, 10 a.m. to noon, and 1-4 p.m., near QCBPA office.
- Moonwalk, 10 a.m. to 4 p.m., near QCBPA office.
- Pantomime show, 2:30-3:30 p.m., near QCBPA office.
- C.P.R. demonstration, 1:30-2:30 p.m., near Milton's.
- Zoomobile, 2-4 p.m., Cottage Ave.
- Mabel Biagini, strolling minstrel, 12-2, circulating downtown area.
- Fire engine rides, 5-8 p.m., downtown area.
- Baron Hugo Orchestra, 7:30-9 p.m., near QCBPA office.
- Maxwell's Parrot, singing waiters, 7-7:30 p.m., near QCBPAs.
- Joy of Movement Center dance demonstration, 7:30-8:30 p.m., near Colman's.
- C.P.R. demonstration, 7:30-8:30 p.m., near Colman's.
- Miss Quincy Bay Pageant, 9:15 p.m., at Hancock Bank.
- Louis Celona, Italian tenor, 7:30-8 p.m., Maple St.

SATURDAY

- Zoomobile, 10 a.m. to noon, Cliveden St.
- Fire engine rides, 10 a.m.-3 p.m., downtown area.
- Dunking booth, 10 a.m.-9 p.m., near Mundo's.
- Blood pressure screening clinic, 10-Noon, 1-4, near QCBPA.
- Moonwalk, 10 a.m.-4 p.m., near QCBPA office.

Advertisement Advertisement Advertisement

O'Connell Gardens in Wollaston is a complete garden center. Of course you can expect the very finest in shrubs, trees and plants but you may be amazed to see the variety of supplies available to the serious gardener. It's truly "one-stop-shopping" at O'Connell Gardens. Few shops anywhere can match their inventory of indoor plant supplies. If it's a unique piece of pottery, a planting basket or the plant itself you'll do well at O'Connell Gardens . . . at the junction of St. Ann's Road (opposite the main gate to Veteran's Stadium) and Old Colony Avenue.

Their number is 471-6868

Constitution Sculpture Of Controversial Design

(Cont'd from Page 3)

vote of support for the design is Quincy architect T. Owen Trainor, who called Monti and Raichler's proposal "magnificent". Trainor's firm designed the new City Hall annex and he advised McIntyre's committee on its choice of a memorial.

"It's a Picasso-type of sculpture, if you can imagine that," Trainor said. Like McIntyre, he predicted the design would be "very controversial".

There will be spaces between the boulders so visitors can stroll through. Eight plaques will be inscribed with quotations from the original constitution, including Article One, the "Declaration of Rights."

The design was accepted unanimously by the committee from among seven others, Trainor said.

The monument will cost the city $12,000, about $23,000 less than its actual value, McIntyre told the City Council on June 18. The council appropriated funds for it after hearing McIntyre's plans for the four-day festivities.

Speaking at his West Quincy workshop, Monti said he volunteered to do the work at such a low price because "I wanted to do something for the city, where we have lived all of our lives."

The thermal technique he is using on the blocks is one he developed, Monti said, and as far as he knows, he's the only person in the world using it. The process applies kerosene and liquid oxygen to the granite, which flakes off in small pieces. An eight-foot pile of granite flakes near Monti's work site is the after effect of about four weeks' work on various projects, he said.

Wearing a heavy, protective "spaceman" suit, Monti pointed a long metal pipe at the end of a hose at the granite. Flames and liquid poured out, accompanied by a roar sounding like the takeoff of a DC-10.

Later, while the liquid on the granite steamed, Monti said he wasn't sure about the meaning of the design or how it would be received by the city's folk.

But McIntyre had his own prediction:

"One third will like it, one third won't like it and one third won't know."

COMPARE OUR HOMEOWNERS PREMIUMS WITH YOUR PRESENT POLICY:

Homeowners Form 3, including Extended Theft, $100,000 Liability, $100 Deductible for one and two-family dwellings in Quincy.

Dwelling coverage increased 10% if there is no unattached garage or outbuilding in excess of $500 in value at no additional cost. Comparable savings for Forms 1, 2 and Renters Insurance.

For further information call Mrs. Scott or drop in and pay us a visit. *We have ample parking.*

Philip Richenburg Insurance Agency, Inc.
10 WILLARD STREET, QUINCY 471-2700

ANNUAL HOMEOWNERS PREMIUMS FOR QUINCY, MASS.

AMOUNT	COST	AMOUNT	COST
$ 25,000	$ 134	$ 65,000	$ 390
30,000	161	70,000	422
35,000	197	75,000	454
40,000	229	80,000	487
45,000	260	85,000	519
50,000	292	90,000	552
55,000	325	95,000	584
60,000	357	100,000	616

Norfolk County Bar Association
Lawyer reference service will help in selecting an attorney.

If you need a lawyer and don't know one, call us and you will be referred to an attorney in your area who will talk to you for a nominal fee for the first visit.

P. O. Box 66, Dedham, Mass.
326-8699
Call 10 a.m. to 2 p.m.

'No Money,' Pleads Tobin As Nurses March

"If they want to come down and picket City Hall, I'd love to have them, but I don't know what it's going to change," said Mayor Arthur H. Tobin. "I don't know where to get the money."

Nearly 100 nurses from City Hospital, carrying signs and joined by some of their children, picketed City Hall for three and a half hours last Thursday in support of their demands for a pay increase.

The nurses, like many other city employees, have been working without a contract since July 1, 1978.

"They have been waiting over two years for a wage increase," said Eamon Hogan of the Massachusetts Nurses Association. "I hope this will demonstrate to the mayor and the public the depth of our feeling."

Nurses pay at Quincy City Hospital currently ranges from a minimum of $234.75 a week to a maximum of $286.68 weekly after 10 years, according to MNA figures.

Comparable figures at Cambridge City Hospital, says the MNA, are $257.60 and $327.20 after five years; at Peter Bent Brigham Hospital in Boston $249.20 and $368.40 after seven years.

"We are just looking to keep up with the area hospitals," said Hogan. He said officially negotiations are going on but there has been no meeting of negotiators for three or four weeks.

Mayor Tobin indicated that negotiations would do no good until the city learns what it will be receiving in state aid now that Gov. King's state budget has been passed.

"We will determine what can be done by the amount of money that's received back from the state," he said. "If we get enough money back to hold the tax rate then there could be raises.

"It's not just the nurses. We feel that the firefighters, the policemen, the clerical help, the laborers, the teachers, the maintenancemen and custodians all need pay raises.

"But the city auditor informs me that if we give just a flat cost of living raise we could be talking somewhere in the ball park of $5 million, which is $18 to $22 on the tax rate.

"The problem is this: Do we raise the tax rate $18 to $22 or do we lay off people?

Several signs carried by the pickets made blunt reference to the fact that a number of new administrative posts were created at the hospital in the fiscal 1980 budget.

Some raises in pay also were given to administrators in that budget following the recommendations of Touche Ross and Co., the Boston accounting firm that reorganized the hospital's money-handling procedures.

"Quincy City Hospital Melting Pot for 'Honorable' Mayor Tobin's Friends. Money for Management but not for Nurses," said one sign.

"Do We Need a Raise? Bet Your Fan-Too-Chio We Do," said another, referring to John Fantucchio, the hospital comptroller.

"Do We Need a Raise? Of Koose we do," said a third, an apparent reference to former Tobin aide Harold Coose, now assistant director for personnel at the Hospital.

Tobin defended the raises for hospital administrators as just a "pittance."

"You cannot go out and get managerial help unless you pay the price that is recommended throughout the hospital field," he said.

"If the nurses want to settle for the money that was recommended by Touche Ross for the reorganization, I'll be glad to give them that."

The Mayor noted that the Hospital closed the books on fiscal 1979 with a deficit of $1.9 million.

"You can't keep operating in the red and give pay raises," he said.

Throughout the afternoon of picketing, quite a few passing motorists sounded their apparent support for the nurses by blowing their horns.

And in midafternoon, when the temperature hit the high-80's, an anonymous benefactor dropped off four cases of cold soda pop, which went so quickly it threatened to break up the picket line.

Hogan said he wasn't sure when or if picketing would be taken up again.

"It depends on how the city responds," he said. "We're exploring our options now."

Enjoy the Cool Breeze at . . .

The Towne House Inn & Lodge

CHATHAM CENTER

Cape Cod

1-945-2180

21 Charming Rooms with private bath and Cable TV.

Free Continental Breakfasts with minimum 3-day stay for 2 people

WALK TO BEACH

FINE RESTAURANTS, BAND CONCERTS

Less than 76 miles away from Quincy and

PLENTY OF GAS!

Jewels & Gems

by Stan Manin

There is something very personal about a gift of jewelry. I'm not quite sure how it all started, but I have noticed that when someone gives a piece of jewelry as a gift, it usually means something special. Maybe it is because jewelry is worn on the body close to that person. As a result, the wearer of jewelry always has a little bit of the giver close to his or her heart. Maybe it has to do with the attention we all pay to our personal appearance, and jewelry certainly is an important part of our personal appearance.

When you have a gift to give to that very special person be sure to see us at GRONO & CHRISTIE, INC., 536 Adams St., East Milton, 696-1490. We're here to help you make that selection and are proud of the many fine pieces of jewelry we handle. Estate pocket watches are available. Some are more than 75 years old, run perfectly and are beautiful pieces. Stop by and see us Mon. thru Sat. 9 a.m. - 5 p.m.

HELPFUL HINT:

Many non-pierced earrings can be converted to pierced earrings. Bring in your favorites.

THRIFTY LIQUORS

SEAGRAMS GIN $9.61 59.2 oz	S.S. PIERCE VODKA $7.15 59.2oz	RON RICO RUM $9.99 59.2 oz
NUYENS COFFEE BRANDY $8.59 59.2 oz	FLEISCHMANNS GIN $9.60 59.2 oz	EARLY TIMES BOURBON $5.42 32 oz
ALMADEN MT. WINES $2.85 50.7 oz	LANCERS ROSE $2.75 750 ml	SCHAEFER BEER $5.25 case 12 oz cans
FALSTAFF BEER $5.99 case 12 oz cans	KAHLUA COFFEE BRANDY $7.81 23 oz	PABST RED WHITE & BLUE $4.99 case 12 oz cans

THRIFTY LIQUORS

755 GALLIVAN BLVD.

DORCHESTER 436-3815

9 am-10 pm Daily

Exp. 7/24

Sunbeams

By Henry Bosworth

Fagerlund Still Undecided

Will Mike run or won't he?

Elmer (Mike) Fagerlund, chairman of the Board of Assessors under Mayors Walter Hannon and Joseph LaRaia still hasn't decided whether to run for that office himself.

FAGERLUND

"I'm absolutely interested," he says. "There's certainly room for another candidate and another philosophy."

Sample philosophy: "Public support and tax support for private business is a dead end. Private business should make it on its own."

Fagerlund indicates he may wait until the Aug. 3 deadline for taking out nomination papers to make up his mind. And, even if he takes them out then, he may not make a final decision until Aug. 7 deadline for filing the papers.

He's had bumper stickers in circulation for months now. They say only: "Fagerlund".

Does that mean he might run for the City Council if he decides not to go for mayor?

"No way. The City Council, as far as I am concerned, is a dead end."

□

MEANWHILE, a few political observers still think Joseph LaRaia might jump into the mayoral ring as an 11th hour candidate.

They are the ones who think he timed the printing of his book to get it into circulation just prior to the election and cash in on its resulting publicity.

Most observers, however, dismiss LaRaia as a candidate-mayoral or council at-large this year. But with LaRaia, you never can be sure until deadline time.

□

ABE ITKIN, candidate for mayor, has qualified for the ballot. Seventy signatures on his nomination papers have already been certified. That's 20 more than needed. Incidentally, he's the first candidate for any office to qualify for this year's ballot.

□

RENE LUMAGHINI, JR., who had been thinking of running for the Ward 4 City Council seat, has decided instead to make a bid for City Council at-large. He'll be making an official announcement shortly.

□

MEANWHILE, just about everyone is convinced that Ward 4 incumbent James Sheets will seek re-election. He had given serious consideration to running for Mayor and probably toyed with the thought of an at-large bid. But he appears to have settled for a re-election run.

□

JUST HOW QUIET this year's city election scene is was quite evident at last week's annual South Shore Chamber of Commerce clambake. Usually the bake is a great opportunity for political handshaking. But the only Quincy elected officials we noted were: Councillors Frank McCauley, Leo Kelly and John Lydon and School Committeewoman Joan Picard.

□

GEORGE RILEY, Mayor Tobin's executive secretary, was scheduled to represent His Honor in presenting a trophy to the championship team in St. John's Little League at Faxon Park ceremonies. He couldn't because he had to accept the trophy instead.

RILEY

The Riley and Rielly team sponsored by his insurance agency won the title. So City Council President John Quinn stood in for the stand-in. The last time the Riley and Rielly team won the championship was in 1972 when Riley's oldest sons, Mark and Scott, played on the team.

□

JUST ABOUT EVERYONE has a pet dream of changing jobs and doing something all together different. Well, for Dr. B. Lawrence Shalit, 58, North Quincy dentist, his dream will soon become a reality. He has resigned from the Quincy Taxpayers Association board of directors and retired from dentistry to do what he's always wanted to do. He's going to school in the fall to learn to be a farmer. Then he's going to settle on his 450-acre farm in Cape Breton, N.S. and grow things.

□

CHARLIE SHEA, son of City Auditor Charles Shea, got to meet Marie Osmond the other day. He manages the Baskin Robbins Ice Cream shop at harborlight Mall, Weymouth. Marie, who was appearing at the South Shore Music Circus, came in with her mother for an ice cream cone. Charlie did the honors himself. Marie, in case you're interested, ordered a double dipped cone: whipped fruit pineapple and peanut butter and banana.

□

SMILE DEPT: Jack Silverstein, the North Quincy druggist, wonders if you've heard of the newest operation: a feather transplant for bald headed eagles.

Mid-Winter School Closing Considered For Fuel Emergency

(Cont'd from Page 1)

Commissioner told me that if there were severe snowstorms during that period we could also save money on the equipment that would be used to plow the sidewalks for the children.

"There could be a tremendous savings to the taxpayers."

Meanwhile, Tobin announced that Public Works Commissioner James J. Ricciuti has already put his department on a 10-hour day, four-day week basis, at least through the period of daylight savings time.

Instead of quitting at 3:30 p.m., Public Works crews are now working until 5:30 p.m., which enables them to finish projects in a day and gives the departments vehicles a day for rest and repair.

And Richard J. Koch, the newly named Energy Commissioner, has begun collecting information on city-owned vehicles and any proposals that the various department heads may have to save energy.

The information is due on the desk of Robert Traknis, manager of the conservation office, by Friday, July 20.

But the School Department, which has been on a conservation kick since the last great fuel crisis in 1973-74, is far ahead of the rest of the city in preparation for the latest one.

A school task force, consisting of Creedon; John M. Browne, director of plant facilities; Frank Leporini, who has charge of the new computer at North Quincy High School; Stephen H. Moynihan, business manager; and Carl Leone, coordinator of athletics, has been exploring the energy situation all summer.

This, according to Dr. Creedon, is what they have come up with:

"We intend to curtail the use of Public School vehicles by those organizations not affiliated with the school system if the problems with gasoline continue," he said.

"If we are put on a gasoline allocation then outside groups will have to provide their own gasoline.

"We will limit the number of student field trips and their destinations, probably banning all field trips outside a 15-mile radius unless there is some extraordinary reason.

"For instance, the ROTC has relations with military installations around here. They have to go there for training sessions. It is the only place they can get it.

"We are planning to close down the operation of the school system for all evening programs for the six or seven or eight weeks from the Christmas through the February vacations.

"We will also make every effort possible to consolidate afternoon and evening uses of the buildings so that we are not pumping heat all over the place in order to heat a certain small space.

"For instance, if we have three or four groups who want to meet in three or four buildings, we are going to try to combine them in the building where we can best control the energy situation."

Dr. Creedon said he has asked Leone to contact athletic directors in other school systems to see if they can tighten up the schedules for interscholastic games.

"We want to see what extent we can shift evening games to the afternoon like it was in the 1950's," he said, "so we can eliminate having to heat and light the buildings all the time.

"We can also tighten up schedules so that we don't have the boys going to Weymouth on Monday for gymnastics and the girls going on Tuesday for basketball and somebody else on Wednesday for something else."

Meanwhile, school maintenance men, headed by chief electrician Thomas Picard, have been going over the schools to see which lights are not necessary to meet minimum state lighting standards.

The state requires that 50 candlepower of light fall on each desk.

"Where we can we are putting in more individual control of the light switches," said Picard. "In some places lights near a window can be switched off during the day and still meet standards."

Picard and others are going to school this summer to learn more about the electrical control system that runs the Lincoln-Hancock School, which operates entirely on electricity.

Dr. Creedon said that the Quincy schools are entering the 1979-80 school year with "a very serious situation relative to costs."

When the present school budget was put together last December, the city was paying 35 cents a gallon for No. 5 oil to heat the schools.

"We projected it to 37 cents in the budget," he said. "Now we are paying 52 cents a gallon and obviously it is going to be going up and up.

"The money we have in the budget to pay the oil man is going to be between $250,000 and $300,000 short -- and we'll be burning less fuel, too."

By comparison, the schools spent $181,500 for 1,850,000 gallons of heating oil in 1972-73. It was $530,750 for 1,450,000 gallons in 1978-79. And now the oil is at least 14 cents a gallon higher than that.

Readers Forum

Sunbeams Column On LaRaia Book Shocked Her

Editor, The Quincy Sun:

I was quite shocked to read your "Sunbeams" column of July 12, 1979. It seems to me that if Joseph LaRaia spent his time making a book of accusations, you may be kind enough to let the reader determine that for himself.

I am a loyal reader of the Quincy Sun, and I was appalled to see such an outright attack on a former Mayor, and respected citizen of Quincy. You, and maybe your "resembling characters", may not respect him, but many citizens of Quincy still do respect, and wish that Joseph LaRaia was still our Mayor. I am not knocking Mayor Tobin, but I feel that Mr. LaRaia deserves a lot more credit than is given to him.

I believe that if you weren't so busy trying to figure out "who's who", you may notice that there is a story in the book.

And remember - it's classified as fiction. Leave it to the imagination, and your may find it familiar, let your imagination run away with you, and you create the monster.

Lisa Marie Paquette
28 Grafton St.
Quincy

Travel Is Beautiful

Editor, The Quincy Sun:

Travel is beautiful! How do we do it? - Car, bus, trains, planes, bikes etc.! Wherever we go, if its not on foot, we rely on the above.

The ears, [if you tune them out] will take it, because it may be you, or me going, or a dear one coming!

My sympathies to Mr. Whittington. Besides the planes he will have the telephone - [which, also we could not ignore!] - [We all run to answer!!]

How else to live with this world so great? Communication!

I suppose I should realize or try to understand, "suffering".

People "suffer" a loss, or "suffer" an illness, but do we really "suffer" noise?

Mina Carey
230 Belmont St.
Wollaston

People Of Quincy 'The Greatest'

Editor, The Quincy Sun:

Your paper presented a letter of tribute regarding a local official. I would like to voice my praise of those who are the greatest -- "The People of Quincy."

Having lived in Quincy some 60 years, I have been very interested and concerned about what happens in Quincy. To me, Quincy people seem to have a special gift in enduring the many political follies and schemes which are presented as panaceas. Issues are clouded, legal jargon ferments and mis-statements abound. But the people of Quincy adjust and re-adjust.

Yes, the people of Quincy deserve my salute. They have endured the excuses and abuses of many.

May the Good Lord Bless and keep you in His care.

Helen M. McDonnell
90 White St.,
West Quincy

The capacity of a 10-gallon hat is about 3/4 gallon.

One Oil Shortage Solution

Wood-Burning Stoves In Demand This Winter

By BERNIE O'DONNELL

Predictions of a home heating oil shortage and of prices of 85 cents to $1 per gallon have some people already looking at wood-burning stoves as a solution to next winter's energy problems.

"We've gotten a lot of inquiries on them lately," says City Building Inspector Allan McDonald. "By fall, I think we'll be flooded."

The office of the building inspector, which since 1978 must approve all such stoves, has received about 30 permit applications in the past year, according to Taylor Ahearn, assistant building inspector.

Applications have been increasing in number and are expected to keep coming over the next few months, spurred on by reports of a coming shortage and higher prices.

Many homeowners hope to cut down on the winter heating bills by using the cheaper and easier-to-obtain wood instead.

But the stoves, while economical, can be dangerous if not used and installed properly, McDonald warns. Legislation pending on Beacon Hill could make the situation worse, he says.

A permit from the building inspector must certify that the installation meets the complex state building code. Strict regulation is necessary because wood-burning stoves are far more dangerous than conventional heating systems, McDonald claims.

The "stack temperature", in the flue can run as high as 2000 degrees in a wood-burning stove, while gas, coal and oil systems usually have stack temperatures between 400 and 800 degrees.

"We've already had a few fires from them lately," McDonald said.

At least two serious fires in Quincy this year, and a handful of smaller ones, have been blamed on the wood-burning stoves, McDonald says.

"Installation is paramount," Ahearn says. The state code specifies such details as how far the stove can be from the nearest wall, how high it is to be set above the floor and the placement of the flue.

Even if the installation code is followed, extreme care must be used in operating the stove. McDonald recalls one fire last year occurred because the owner had stacked wood against the side of the stove.

Yet another danger is improperly built stoves, which could leak gas or flames. As of July 1, the state building code states local building inspectors may approve only those stoves labeled as approved by four certified testing laboratories: Underwater Laboratories, Inc.; Arnold Greene Testing Laboratories, Inc.; PFS Corporation and R. F. Geisser and Associates.

On Jan. 1, 1980, a more stringent code goes into effect, Ahearn said. All approved stoves must carry a label with eight pieces of information, including the

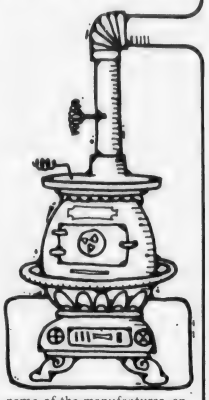

name of the manufacturer, an approved testing laboratory and the testing date.

But Massachusetts House bill 6438 could void this regulation, McDonald says.

The bill, already passed through the House and now in the Senate, states "the testing or labeling of solid fuel burning appliances shall not be required for "installation or the grant of a building or other permit."

"We are death on this bill," Ahearn said. "The stove people are trying to get this through" to sell their inventories of stoves, he added.

Its passage would throw out all regulation and result in the sale and use of substandard and possibly dangerous stoves, he claimed.

"We are fiercely opposed to it," Ahearn said.

Home Heating Oil Prices Continue To Rise

The price of home heating oil, which usually levels off in the summer, has continued to rise, the state energy office reports.

The average price in the Boston area is 74.4 cents per gallon, the Massachusetts Office of Energy Resources found in a July 6 survey. That's five cents more than on June 1, nine cents more than on April 30 and 13 cents higher than at the end of March.

In the survey of 108 dealers across the state, MOER found an average price of 74.7 cents per gallon, with oil averaging 76.2 cents in the western part of Massachusetts and 73.6 in the central section. Individual prices ranged from 67.5 to 80.9 cents per gallon.

Those prices don't reflect a pending 6-cent rise due to the recent OPEC price hike. That increase will probably take effect in late August, MOER reports.

"In addition to price increases, the supply of heating oil for the coming winter still remains a concern," said Joseph S. Fitzpatrick, director of MOER. "We have been in constant contact with federal energy officials and White House staff to insure that Massachusetts had adequate heating oil stocks as the heating season approaches."

REMEMBER WHEN?

...the Wollaston Railroad station was a landmark on the Old Colony Line that sped South Shore commuters to work in Boston.

...You were not just a Policy Number and Retained your own identity, when personal service was always given... It still is at.

BURGIN PLATNER INS.

1357 HANCOCK STREET
QUINCY 472-3000

[PHOTO COURTESY THOMAS CRANE PUBLIC LIBRARY]

Quincy's Yesterdays

By Tom Henshaw

McCarthy Mixup

Lawrence W. Parrish of 102 Edwards St., Quincy Point, a Fore River shipyard worker for 22 years, was subpoenaed to testify before Sen. McCarthy's investigating committee after FBI informant William H. Teto of Ashby identified him as a communist.

But when Parrish arrived in Washington it was discovered that the subpoena should have been made out to Lawrence T. Parish and McCarthy apologized to Parrish. Fore River officials said they could find no record of a Lawrence T. Parish ever working there.

July 19-25
1954
25 Years Ago This Week

"If Sen. McCarthy is as anxious as he would have us think about the healthy condition of defense plants in this area," said Parrish, "he might use the influence of his high office to see that contracts for more work are assigned to such plants as the Quincy Shipyard."

LUX' HOMER BIG BLOW

Bernie Lux' grand slam home run highlighted an eight-run first inning as Morrisette defeated Wollaston 23-4 in a playoff at neutral Milton Town Field to win the Junior American Legion Zone 6 baseball championship.

The Morrisette team included: Chet Bonvie 2b, Bob Smollett c, Bob MacDonald cf, Jim Tantillo 3b, Joe Corbin 1b, Dick Taylor p, Walt Peterson rf, Bernie Lux rf-lf, Vin Moscardelli p, Steve Collins ss, Hobie Robinson lf-p, George Forsythe p, Frank Lomanno p.

Morrisette went on to beat Abington, 8-4 and 9-6, to move into the second round of the state tournament against South Post of Worcester.

HOT RACE DUE IN 2ND

Exciting contests were forecast for State Rep in the 2nd Norfolk District as William W. Jenness and L. Paul Marini faced each other for the Republican nomination and David J. Crowley and Paul P. Duffey were vying for the Democratic spot.

Contestants for the three seats in the 1st Norfolk District were Republicans Amelio Della Chiesa, Clifton H. Baker, Carter Lee, Robert M. Ford and Frederick L. Farrell, and Democrats Joseph P. McDonough, Thomas N. Byrnes, Thomas H. Burke and Edward P. Goode.

SHIPYARD PROMISED FAIR CHANCE

Navy Secretary Charles S. Thomas assured a delegation from the Quincy Shipbuilding Committee that the Fore River shipyard will have a "fair chance" to secure a contract to build the fourth Forrestal-class aircraft carrier.

Meanwhile, 1,126 of the 3,600 members of Shipbuilding Workers Local 5, meeting in CIO Hall, voted to authorize a strike whenever its leaders felt necessary to secure a new contract. The old one expired at midnight July 24.

QUINCY-ISMS

Executive Director Ralph Lakin of the Rent Control Board said he had received between 150 and 200 complaints of rent hikes since controls expired June 30 . . . World Heavyweight Champion Rocky Marciano was invited to attend the annual clambake of the Quincy Liquor Dealers Association at the Braintree Rod and Gun Club grounds . . . Charles H. Coursey of 175 Pine St., Wollaston, and Harry T. Byorkman of 104 Wesson Ave., West Quincy, received masters degrees from the Northeastern Evening School of Business . . . "Indiscretion of an American Wife," starring Jennifer Jones and Montgomery Clift, and "The Saracen Blade," with Richard Montalban and Betta St. John, were playing on the Adams Theater's w-i-d-e s-c-r-e-e-n . . . State Secretary Edward J. Cronin was among the head table guests at a retirement dinner for City Clerk Hattiemay Thomas . . . The one-pound special sirloin steak dinner was $1.95 at Sherry's Restaurant, 579 Southern Artery . . . Six Quincy women were certified by civil service for appointment to three clerk-typist jobs at City Hospital . . . They were Phyllis E. Ormon, 119 Sonoma Rd., Squantum; Judith M. Epstein, 20 Waban Rd., Merrymount; Marion A. Fantucchio, 243 Water St., South Quincy; Ellen G. Laine, 22 Prout St., South Quincy; Anne T. Maki, 11 Greystone St., West Quincy; and Thelma R. Quinn, 33 Pontiac Rd., Merrymount . . . A 1947 Kaiser four-door sedan was selling for $149 at Bargainville, 540 Southern Artery . . . The Navy Department announced that it will build 150 units of housing for Navy families on the grounds of the decommissioned Squantum Naval Air Station . . . Two baby blue jays, who lost their nest when a tree was cut down, were making their home in a canary cage at the home of Mrs. Raymond Adams of 42 Allerton St., Houghs Neck . . . Supervisor Walter F. Brown appealed for "modern minutemen and women" to man the Operation Skywatch observation post in the cupola of the City Hospital administration building . . . Frankfurters were 39 cents a pound at Shirley's and Marty's Delicatessen in the Meatery, 1388 Hancock St. . . . Camp Mel-o-dee, the Quincy Girl Scout Council's camp in Braintree Highlands, opened for the summer under the direction of Louise Roushey . . . Thomas Libby was elected president of the Snug Harbor Beach Patrol . . . Antonio Volpe and Bob Corey won the horseshoe pitching contest during the Elks Outing at the Weymouth Fairgrounds.

Wollaston/North Quincy

Plan Movies, Stage Shows

Chandlers Purchase Wollaston Theatre

Mr. and Mrs. Arthur M. Chandler of 320 Belmont St., Wollaston, have purchased the Wollaston Theater on Beale St., Wollaston, from Mrs. Harriet W. Sears of Elm Ave., Wollaston.

Chandler, an engineer with Metcalf and Eddy, and president of the Quincy Citiziens Association, said that he plans to present stage productions and movies.

The new owner said he plans to show older movies part of the week and current film fare during the remainder of the week. He hopes that eventually the auditorium will be utilized for live stage events.

Chandler said that minor repairs and repainting are being undertaken and that every effort will be made to refurbish the theater.

The date for reopening will be announced later, Chandler said.

The theater was built in 1927 by the late Edward Sears and continued as a movie house until it was closed within the past year.

Brownell Asks Sand For Wollaston Beach

Rep. Thomas F. Brownell [D-Quincy] has asked for a general cleanup by the MDC and the addition of truck loads of sand to rectify the "deplorable conditions" on Wollaston Beach in the vicinity of Fenno St.

"This particular section of the beach is useless," said Brownell in a letter to MDC Commissioner Guy A. Carbone, noting the accumulation of rocks as well as the lack of sand.

"With hot summer days ahead we need all of the space available to accommodate residents and others who use this major recreational area."

Brownell also requested the MDC for additional traffic control and police visibility in the area.

SQUANTUM 4-H CLUB members gather around Maura Graham, daughter of Mr. and Mrs. Thomas Graham of 101 Huckins Ave., as she holds club's special citation from City Council for environmental awareness. Earlier, group was awarded a Presidential Citation but Maura was unable to attend since she was recovering from injuries suffered in an auto accident. Members of the club include, Jeff Connor, Thomas Evans, Ann Marie Falco, Heidi Braun, Erin Murray, Jessica Madden, Karin Reister, April Mercier, Kiz Harrington, Lesley Coughlin, Erin McDonough, Robert Costello, Michael Falco, Gloria Cougian, Sarah Mildram, James Sumner, Nancy Lyons, Susan Scott, Melissa Graham, Lee Coughlin, Francesca Stroscio, Betty Jean Reid, Joseph Sweeney, Jon Burr, Kim Connor, Cecile Bellia, Susan Mildram, Joanne Warren, Stephen Ziolkowski.

[Quincy Sun Photo by Steve Grochowski]

Security Meetings Set In North Quincy

City Councillor Joanne Condon is holding a series of Wednesday night residential security meetings at the Atlantic Neighborhood Center, 245 Atlantic St., aimed at crime prevention in the Ward 6 areas.

Representatives of the Police Department's Crime Prevention Division are on hand to narrate slide presentations and give tips on vacation home security.

The first such meeting was held July 11 for Precinct 1 residents and the second was last night [Wednesday] for residents of Precinct 2.

Future meetings will be held on Wednesdays, July 25 for Precinct 4, Aug. 1 for Precinct 5, Aug. 8 for Precinct 3 and Aug. 15 for Precinct 6. All are set for 7:30 p.m.

Meetings were planned by precinct because it reflects the concept of Neighborhood Watch but persons from outside the precincts specified are welcome to attend other meetings.

Malcolm Simpson Graduates From Coast Guard School

Coast Guard Fireman Machinery Technician Malcolm L. Simpson, son of Malcolm L. Simpson of 419 Newport Ave., Wollaston, was graduated recently from Machinery Technician School.

The 16-week course was conducted at the Coast Guard Reserve Training Center, Yorktown, Va. Students received instruction on the inspection, servicing and repair of gasoline and diesel engines, hydraulic systems, steam driven machinery plus refrigeration and air-conditioning equipment. Other studies included blueprint reading, welding techniques and job-related safety procedures.

A 1977 graduate of Silver Lake Regional High School, Pembroke, he joined the Coast Guard in Sept. 1977.

Kenneth Fallon Delegate To UCT Convention

Kenneth P. Fallon Jr., of the Wollaston Council, United Commercial Travelers, was among the delegates attending the fraternal society's 92nd annual international convention at the Hyatt Regency O'Hare, Chicago.

Fallon is past international president of the organization.

The convention included installation of officers, and renewal of member's commitment to aid mentally retarded citizens of the United States and Canada and support youth soccer.

S.S. Sewing Machine Co.
We Service All Makes Sewing Machines and Vacuum Cleaners
665A Hancock St., Wollaston
471-5982

Golden Furniture And Upholstery
Abdo Abouzeid
Make Your Old Furniture Look Like New
● One Week Service
● Free Estimates
We Have New Furniture At Low, Low Prices
With every couch and chair, new pieces or upholstering you get a FREE gift - a pair of lamps
419 Hancock St., No. Quincy 328-0325

The Neponset Health Center is pleased to announce that

Charles I. Ingardia, M.D.
Obstetrics - Gynecology

Claudio M. Delise, M.D.
Obstetrics-Gynecology

Marshall L. Lukoff, D.P.M.
Podiatry

Erika L. Rothman, MSW
Social Work

Janice A. Faherty
Alcoholism Counseling

are now associated with the professional staff.

Neponset Health Center
398 Neponset Avenue
Dorchester, MA 02122

Money Saving - Energy Saving Home Improvement Loans
10.5% Per Annum
This is lower than most mortgage rates today
I.R.S. Approved Energy Loans allow 15% Federal tax credit up to $300.00 -- Don't Delay -- Money is in short supply -- Rates and materials may be higher in the near future -- the sooner you act the more you may save -- and you may not be able to get the job done in time if you wait until Fall. Non-Energy Saving Home Improvement Loans also available at the lowest rates.
Colonial Federal Savings
and Loan Association of Quincy
15 Beach Street Wollaston
801 Washington Street East Weymouth (Next to Angelo's Supermarket)
802 S. Franklin Street Holbrook

INDOOR FLAGS OUTDOOR
State ACCESSORIES Church
Flags Flags of All Nations Flags
FLAGS MADE TO ORDER
EAGLE FLAG CO.,INC.
147 Beach St. 617
Wollaston, Mass. 02170 472-8242

Applications Available Aug. 8

Smoke Detectors For Seniors Program Starts In North Quincy

A pilot program, using $5,000 in federal funds, is starting in North Quincy to install smoke detectors in the homes of senior citizens through the Atlantic Neighborhood Self-Help Program.

Applications will be available Wednesday, Aug. 8, according to City Councillor Joanne Condon, and installations will start in mid-August on a first come-first serve basis.

If the program is successful in the pilot area, which includes Atlantic and a large part of Wollaston, it is planned to expand it into other sections of the city.

A Fire Department campaign was spurred on recently by fires in an apartment house on Washington St., Quincy Center, and on Riverbank Rd., Houghs Neck, in which smoke detectors saved lives.

Mrs. Condon said the money for the Atlantic program is coming from the Community Development Block Grant and will provide up to 400 photo-electric-type of smoke detectors.

"Maximum detection is our goal," she said. "If a home requires two or three smoke detectors, that's what we will provide.

"We have the original allocation of $5,000 but we also have the ability to elaborate on that amount of money and serve as many people as we can from the same source."

Senior citizens will sign up for the program and have their eligibility certified through the Atlantic Neighborhood Self-Help Program, which has been operating for the past five years.

Names will be forwarded to Fire Chief Edward Barry and a member of the Fire Department will visit the house to determine the best locations for detectors.

Then carpenters from the Self-Help Program will make the actual installations.

Suppliers already have been asked to bid on the smoke detectors, which usually retail for between $10 and $20 apiece, according to Chief Barry.

Mrs. Condon said that senior citizens comprise roughly 16 per cent of the population of North Quincy and none of them live in senior citizen housing where smoke detectors are available.

Chief Barry called the devices to be installed "single station, battery operated detectors," which need to have their batteries replaced at intervals.

"Every October," he said, "we are going to have a publicity program to remind people that now is the time to replace the batteries as part of our fire prevention program."

Sons Of Italy Elect Sebastian Papagno Grand Orator

Sebastian Papagno a member of the Quincy Lodge, was elected Grand Orator of the Massachusetts Grand Lodge, Order Sons of Italy, at the 65th annual convention of more than 400 delegates representing Maine, New Hampshire and Massachusetts at Kerhonkson, N.Y.

Papagno and Mary Johnson, also of Quincy, were elected delegates to the national convention to be held in California in August.

Parking Ticket Hoarders Rush To Beat Computer

(Cont'd from Page 1)

summonses, Shea said. He estimated this cost at $10,000 to $12,000 and possibly less.

"We won't really know until we get the thing rolling," he said.

According to Crombie, he and Ryan decided late last year to apply for a federal CETA grant to help clear up the court's enormous backlog of unpaid tickets.

The $72,000 grant, approved in February, pays a year's salary for six full-time CETA workers and $2500 expenses in using the city's computer at Quincy Vocational-Technical High School.

"If it wasn't for CETA, we never could have gone through with this," said Crombie, who said the court's own staff lacked the manpower to get the program underway.

But once the system is set up, Shea said the city will be able to send out monthly mailings of ticket summonses at almost no expense.

Many of those who have come to the court to pay their tickets owe $100 or more, Crombie said, with some owing $400 to $500. Persons owing these large amounts may arrange to pay their fines in installments, rather than one lump sum, he said.

The attitude of persons paying up has been "surprisingly good," Crombie said. "They know they owe the money and that we'll catch up with them eventually."

The names of persons who ignore the summonses for 21 days will be sent to the Registry of Motor Vehicles for further action.

WOOD
KITCHEN CABINETS
the "LifeStylers"
NEW in DESIGN
ON DISPLAY-IN STOCK
471 9130 Bill Shea's 471 9130
FORMICA CENTER
809 HANCOCK ST., QUINCY

WOLLASTON SHOPPING GUIDE

WITH THIS COUPON
Arlene's Bakery
9 BEALE ST., WOLLASTON - 472-4025
25¢ OFF Our Delicious
LAYER CAKES
• Specialty Cakes
- Breads • Rolls • Pastry
- Salt free Products
UNDER NEW MANAGEMENT
Exp. 8/15 Prop: James J. and Jeanne O'Brien

Clip and Save This Section For Your Wollaston Shopping Convenience

WITH THIS COUPON
barry's deli
POTATO SALAD or COLE SLAW
59¢ per lb.
"THE PARTY PLATTER PROFESSIONALS"
471-6899 21 Beale St., Wollaston Exp. 8/15

in business for over 25 years
Shea REAL ESTATE
654 HANCOCK STREET
QUINCY, MA 02170
• SALES
• RENTALS
• APPRAISALS
• M.L.S.
773-5242
Charles N. Vittum Principal
Lawrence W. Baker Principal

SHEAR EXCITEMENT
Get A New Look For Summer!
MEN, WOMEN & CHILDREN WELCOME
479-0110 479-9795
305 Newport Ave., Wollaston
Across Wollaston MBTA Station Exp. 7/1?

NORFOLK FLOWER SHOP
472-7100 472-8888
See ANDRE
FOR CREATIVE & UNUSUAL IN FLORAL DESIGNING
49 BEALE STREET
WOLLASTON, MASS. 02170

Colonial Federal Savings and Loan Association of Quincy
Money Saving - Energy Saving Home Improvement Loans at the Lowest Rate Available.
If you need home repair, improvement or insulation, don't borrow until you check our rates - you'll be glad you did.
Quincy - 15 Beach St., Wollaston 471-0750
Also in Holbrook, Wareham, East Weymouth

WANT BETTER PICTURES?
DELANO CAMERA & SUPPLY
675 HANCOCK ST., WOLLASTON 773-6077
We have the answers and a whole lot more

Save money Save energy

ALLIANCE TO SAVE ENERGY

Arts/Entertainment

Sergio Franchi Night To Aid St. John's Christian Service

St. John's Parish, Quincy Center, invites local residents to enjoy an evening with singer Sergio Franchi at their second annual "Night at the Music Circus" July 24, at 8 p.m. at the South Shore Music Circus, Cohasset.

Proceeds from ticket sales will benefit the church's Christian Service Commission which performs charitable work within the parish.

For tickets, call committee members Norma Gaccia, chairman, 479-2492; Marion Horne, 471-3866; Duncan McLean, 471-6416; or St. John's Rectory, 773-1021.

Austin Hogan Paintings At North Quincy Library

Paintings of Austin S. Hogan of Cambridge, are on exhibit during July at the North Quincy branch of the Thomas Crane Public Library.

Hogan, a former curator of the Museum of American Fly Fishing at Manchester, Vt., is showing oils, watercolors and representational color drawings of angling lures.

Quincy Summer Scene Players 6th Season Underway

The Quincy SummerScene Players will open their 6th season tonight (Thursday) at 7:30 p.m.

Three one-act plays, musical numbers and interpretive dance selections will be presented at Atlantic Junior High School auditorium, 85 Hollis Ave., North Quincy.

The one-act plays are: "The Best There Is," a drama by Marion Wefer, directed by Doron Erickson. Mr. Erickson, a junior at Dartmouth College, has acted and directed for the SummerScene program for several years.

The second play is a comedy, "Our Time of Life," by Madeline Davidson and Joel Wyman, directed by Frank Moffett. Mr. Moffett has managed the SummerScene Theatre Arts Program for six years.

Robert Cotto, a language arts teacher at North Quincy High School, is directing the third play, "Stolen Identity," a comedy-drama in three episodes by Charles Emery.

Following the one-act plays will be five musical selections by Cat Stevens, Harry Chapin and Don McLean, with interpretive dance numbers.

The SummerScene Theatre Arts Program was originated so that the young adults of Quincy would have the opportunity to participate in an intensive theatre program involving acting, directing, backstage and technical work. Each student participates in each of these areas and learns the basis of play production.

YMCA Leaders Club Takes Field Trip To Nantasket

Quincy YMCA Leaders Club held its final social event of this year recently with a field trip to Nantasket Beach, where members were treated to Paragon Park, lunch and sun and sand.

Barbara Bowen, youth director, and Jackie Whitcomb, administrative assistant, were in charge on the trip. Making the trip were, Greg Freeman, Scott Freeman, Larry Carella, David Carella, Mark Sointu, Jeff Moy, Lisa Reynolds, John Swanson, Margaret Sheehan, Kim Whelan, Margie Donlan, Eileen Donlan, Pamela Doyle, Kathleen Doherty, Robert Burton, Bill Harris, Aileen Peterson, David Myett, Robert Cosgrove, John Falvey, David Ranieri and Don Barnard.

The Leaders Club is made up of active YMCA members willing to volunteer at least two hours a week assisting in various activities and duties at the Y. They are trained by the professional staff.

New members will be admitted to the club in September. It is open to Y members in grades 8 to 12, or are 12 to 16 years old. Information may be obtained by contacting the YMCA.

Quincy Performers In 'Fiddler On The Roof'

M&M Productions will present "Fiddler On The Roof," starring Rev. James O'Brien and Violet Villani, July 23-28, at the Old Colony theatre, Plymouth.

Rev. O'Brien, minister of the Congregational Church in Squantum for many years, is well known for his roles in musicals such as "Man of LaMancha" and "The Most Happy Fella".

Other local performers include Ruth Ferrara who will play Yente, the match-maker. She has had singing and dancing roles in "Mame," "No, No, Nannette," "Funny Girl," and other productions.

Christmas Parade May Be Biggest

Quincy's 1979 Christmas Festival Parade is expected to be the largest in the city's history, says Chairman George C. Fay.

The Nov. 25 parade, although almost six months away, already has 22 groups interested in entering floats. The committee expects 30 floats this year, the most ever. Persons interested in taking part in the parade should contact Richard Venna at 479-0454.

Free Initialing
With Purchase Of
Luggage And
Leather Goods
JASON'S MUSIC AND LUGGAGE
1514 HANCOCK ST., QUINCY 773-2089

DUE TO POPULAR DEMAND
BIG J will celebrate
SIDEWALK DAYS
with
THEIR ONCE A YEAR SPECIAL
PEPPER, ONION and SAUSAGE SUB
HOT DOGS LEMONADE FRUIT PUNCH
BIG J LUNCH
1442 Hancock Street
QUINCY SQUARE

Order of Sons of Italy
120 Quarry Street, Quincy
LAS VEGAS NIGHT
FRIDAY, AUG. 10, 7 P.M.-MIDNIGHT
DONATION $1.00
For Entrance and Door Prize

QUINCY LODGE, 1295, ORDER OF SONS OF ITALY
Come As You Are Dance
Casual Dress
Saturday, July 21, 1979
Golden Lion Suite
Sons of Italy Social Center, 120 Quarry Street, Quincy
Dancing to the music of The Townsmen 8 - 12
Pizza & Sandwiches will be sold
Donation $2.50 Per Person

CHINA STAR
Visit Our Downstairs "Star Lounge"
JULY SPECIAL
DISCO DANCING
Every Wednesday & Thursday Night
Featuring
The Music Machine
Lunch Specials Daily 11:30-3
Banquet Facilities Accommodating 135
105 Sea St., Quincy
TAKE OUT ORDERS
471-2255

Braintree MEAT & PRODUCE
Hind Quarter 220 lb. $1.89 lb.
With This You Get 1 Sirloin Strip at $1.39 lb.
HOMEMADE Italian Sausage $2.09 lb.
Sirloin Strips $3.75 lb.
Choice 12-14 lbs.
We have small freezer orders too
Exp. 7/21
Open Daily 9 - 9 848-4616
970 Washington St. So. Braintree Sq.

DUTTON'S
RESTAURANT
Featuring the Finest In New England Cooking
LUNCHEON
11 A.M. to 4 P.M.
DINNER
4 P.M. to 10 P.M.
ACCOMMODATIONS FOR
Bowling Banquets
Retirement Parties - Showers
Weddings & Anniversaries
Entertainment Nightly at the Fireside Lounge
FOR RESERVATIONS
Call: 471-1623, 471-5540
DUTTON'S
125 SEA ST. QUINCY
471-1623

Friday Night At 9:15 P.M.

23 To Compete In Quincy Bay Pageant

Twenty three South Shore girls are set to compete for the title of Miss Quincy Bay of 1979 and approximately $2,000 in prizes in a downtown Quincy pageant Friday night.

The event, which annually highlights the Quincy Sidewalk Bazaar that opening Thursday, will take place at 9:15 p.m. on a portable stage in front of the Hancock Bank on Hancock St.

The rain date is Saturday at 4:30 p.m.

The new queen, who will be crowned by last year's winner, Kathy Mann of Houghs Neck, will reign over Quincy Bay Race Week, Aug. 8-12, after winning the lion's share of the prizes.

The four runnersup will also share in the prizes and each of the 23 contestants will receive a pewter pendant as a momento of her appearance in the pageant.

The pageant is co-sponsored by the Quincy Center Business and Professional Association and the Quincy Bay Race Week Association.

Bernie Reisberg, owner of Bernie's Modern Formal Shop and past president of the Quincy Bay Race Week Association, will be the master of ceremonies. Baron Hugo and his orchestra will provide the music.

Judges will be Dr. Edward Pierce, president of Quincy Junior College; Ed Coyle, president of the QCBPA; Terri McElaney, Miss Quincy Bay of 1977; Tom Kennedy, WHDH radio personality; and Chet Gillis, president of the Quincy Bay Race Week Association.

Contestants will be judged in evening gown and swim suit competition and for beauty and poise. They will be escorted by commodores of the Quincy Bay Race Week associated yacht clubs.

Pat Jones of the Quincy Cooperative Bank is chairman of the pageant.

The contestants were guests of the Neighborhood Club at a reception Friday night.

The contestants in alphabetical order:

Kimberly Marie Barba, 18, 28 Beechwood Rd., Braintree.

Dorothy T. Calarese, 19, 48 King Hill Rd., Braintree.

Mary Angela Drogo, 19, 70 Marjorie Rd., Braintree.

Susan M. Erickson, 18, 115 Edgewater Drive, Houghs Neck.

Janet M. Hall, 16, 199 South St., Quincy Point.

Linda Ann Hunt, 20, 54 Yardarm Lane, Germantown.

Linda C. Lanoue, 21, 71-A Station St., West Quincy.

Laure M. Leonhardi, 16, 123 Cedar St., Wollaston.

Kim M. McFarland, 20, 918 Nantasket Ave., Hull.

Nancy L. Myers, 19, 187 East St., Hingham.

Angela M. Nicastro, 17, 241 Centre St., West Quincy.

Karen Elizabeth O'Jennos, 18, 22 Babcock St., Houghs Neck.

Elizabeth A. O'Neill, 18, 71 Partridge Hill Rd., Braintree.

Debra A. Osmond, 18, 407 Grove St., Braintree.

Jane M. Papile, 18, 12 Harkins St., Quincy Point.

Laurel J. Peterson, 18, 52 River St., Quincy Point.

Patricia R. Pflaumer, 18, 3 Judith Rd., Weymouth.

Lisa Marie Pollini, 18, 193 Woodland Drive, Hanover.

Elizabeth A. Vincent, 19, 18 Norfolk Rd., Braintree.

Lisa C. Wilbur, 17, 192 Liberty St., Randolph.

Letitia F. Wilson, 16, Connell St., West Quincy.

Barbara A. Wynn, 17, 12 Thompson St., Quincy Point.

Maria L. Zona, 17, 60 Tower Hill Drive, Hanover.

KATHY MANN

SIDEWALK BAZAAR

COME TO DOWNTOWN QUINCY FOR 3 DAYS OF OLD FASHIONED FUN

★ Thursday, July 19

Dunking Booth	10-9	Near Mundo's
Blood Pressure Screening Clinic	10-Noon, 1-4	Near QCBPA
Moonwalk	10-4	Near QCBPA
Pantomime Show	2:30-3:30	Near Colman's
CPR Demonstrations	1:30-2:30	Near Milton's
Mabel Biagina, Strolling Minstrel	1-3	Circulating Downtown Area
Fire Engine Rides	6:30-9	Downtown Area
Maxwell's Parrot Singing Waiters	7-7:30	Near QCBPA
CPR Demonstration	7:30-8:30	Near QCBPA
Louis Celona, Italian Tenor	7:30-8	Near QCBPA
Milton Band	7:30-9	Near Colman's
Square Dancing	8-Midnight	Near City Hall
Joy of Movement Center Dance Demonstration	7-8	Near Colman's

★ Friday, July 20

Dunking Booth	10-9	Near Mundo's
Blood Pressure Screening Clinic	10-Noon, 1-4	Near QCBPA
Moonwalk	10-4	Near QCBPA
Pantomime Show	2:30-3:30	Near QCBPA
CPR Demonstration	1:30-2:30	Near Milton's
Zoomobile	2-4	Cottage Ave.
Mabel Biagini Strolling Minstrel	12-2	Circulating Downtown Area
Fire Engine Rides	5-8	Downtown Area
Baron Hugo Orchestra	7:30-9	Near QCBPA
Maxwell's Parrot Singing Waiters	7-7:30	Near QCBPA
Joy of Movement Center Dance Demonstration	7:30-8:30	Near Colman's
CPR Demonstration	7:30-8:30	Near Sears
Miss Quincy Bay Pageant	9:15	At Hancock Bank
Louis Celona, Italian Tenor	7:30-8	Maple St.

★ Saturday, July 21

Zoomobile	10-Noon	Cliveden St.
Fire Engine Rides	10-3	Downtown Area
Dunking Booth	10-9	Near Mundo's
Blood Pressure Screening Clinic	10-Noon, 1-4	Near QCBPA
Moonwalk	10-4	Near QCBPA

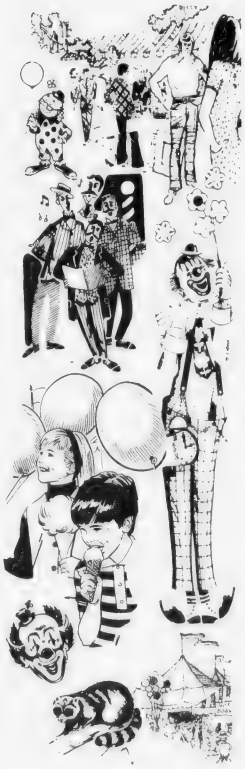

Clowns Circulating The Area On All Three Days

Save Gas and Money ... shop locally.

Window Shades $1.99

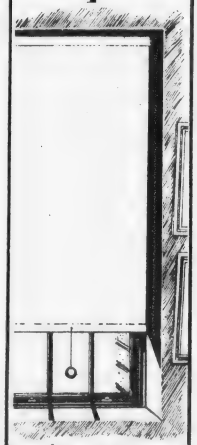

marycarter paints
139 Water St.
QUINCY 773-7707
Daily to 5:30
Thurs. & Fri. til 9

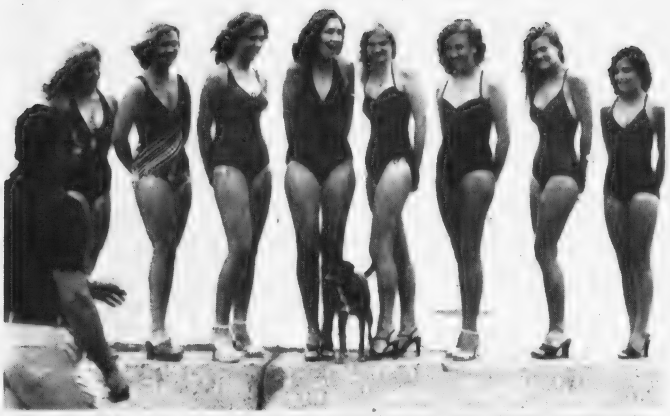

THE INTRUDER -- Curious canine brought smiles to Miss Quincy Bay Beauty Pageant contestants when he wandered into picture taking session. From left, Barbara Wynn 17, Karen O'Jennos 18, Janet Hall 16, Elizabeth O'Neill 18, Letitia Wilson 16, Patricia Pflaumer 18, Kim McFarland 20, Laure Leonhardi 16.

[Photo by Susan DiGregorio-White]

$2,000 In Prizes For Pageant

Approximately $2,000 in prizes will be shared by this year's Miss Quincy Bay and the four runners-up.

The crown to be worn by the 1979 Queen is being donated by Remick's.

Other gifts include:

- A $25 savings bond from Old Colony Bank.
- A $35 gold necklace from Rogers Jewelry.
- A Speedo Swimsuit from Colman's.
- Dinner for two at Sherry's from Burgin and Platner Insurance.
- Stereo headphones from Standard Television.
- A chaise lounge from the patriot Ledger.
- Four $10 gift certificates from Barkers.
- A $10 gift certificate from Harts Jewelry.
- Two $10 gift certificates from Maxwell's Parrot.
- A $25 savings bond from the Strand Theater.
- Dinner for two, value $8, from Caesar's Restaurant.
- Two tickets for the South Shore Music Circus from The Quincy Sun.
- A $25 gift certificate from the Bargain Center.
- A 1978 proof set, value $30, from I.A.J Coin and Stamp.
- A blowout, value $15, from Hairplace One.
- Gift certificate for Tee-shirt, value $6, from Shirtsmith.
- Bouquet of carnations from Creative Flowers.
- Lunch for two, value $8, from Connie's Snack Shop.
- Four $5 gift certificates from Montilio's.
- A $25 necklace from Estes Jewelers.
- A $25 donation from Mayor Arthur Tobin.
- A $100 wardrobe from Sears Roebuck.
- A $10.99 specialty cake from Baskin Robbins.
- Two $25 savings bonds from the Hancock Bank.
- A $25 savings bond from Senator Paul D. Harold.
- A $25 savings account from Presidential Cooperative Bank.
- A $25 savings bond from Councillor Leo J. Kelly.
- A $25 savings bond from Councillor Daniel Raymondi.
- Five free formal rentals, $200 value, from Bernie's Formal.
- Hair cut and blow dry, value $15, from Contempo.
- A $25 gift certificate from Ryders of Quincy.
- A $25 gift certificate from Lerners Shop.
- A $25 gift certificate from Cummings.
- A $10 gift certificate from Lobo Boutique.
- Director's chair, value $30, from Chair Fair.
- Ladies tote bag from Jasons.
- A $25 gift certificate from Stone's Jewelry.
- An AM-FM radio from Kustom Television
- A $25 gift certificate from Sawyers.
- A $25 gift certificate from Baybank Norfolk Trust Co.
- A $50 savings bond from Quincy Cooperative Bank.
- A gift to be announced from Miller Studios.

27 Booths Set For Sidewalk Bazaar

Twenty-seven stores and organizations are sponsoring booths during the Quincy Center Sidewalk Bazaar. They are: Ryder's, Frantic Framer, Sears, Roebuck, Central Baptist Church, Tags Sleep & Lounge Shop, Family Planning Services, Cub Pack 416 of Braintree, Commission for the Blind, South Shore Halfway House for Alcoholics, Houghs Neck Congregational Mothers' Club, Jason's Luggage and Music Shop, Sabina's Beauty Academy, Survival, St. Boniface Church, Clogs to Boots, Lobo Boutique, Friendly Family Center, Second Time Around Thrift Shop, Big J Sub Shop, Baskin Robbins Ice Cream, R.S.V.P., Harts Jewelry, Blood pressure screening booth, Pewter Pot, Photo Quick, Miller Studio and Barker's.

Human Rights Coalition Picnic Set For July 22

The South Shore Coalition for Human Rights has scheduled its second annual picnic for Sunday, July 22, from noon to 6 p.m.

The picnic will be held at Camp Parker in Pembroke, on Oldham Road, off Route 14. The rain date is Sunday, July 29.

The cost of the picnic is $1 per person or $2 per family, donated to the Camp Parker rehabilitation fund. All are invited.

Yacht Club Commodores To Escort Contestants

Commodores of the Quincy Bay Race Week Association Yacht Clubs will serve as escorts for the Miss Quincy Bay Beauty Pageant contestants Friday evening.

Bernie Reisberg, past commodore of the Metropolitan Yacht Club and past president of the Quincy Bay Race Week Association, will serve as master of ceremonies.

Dave Maloney, past commodore of the Town River Yacht Club and vice president of the QBRW, will escort Kathleen Mann, Miss Quincy Bay of 1978.

Escorting this year's contestants will be:

Commodore Ed Decoste, Vice Commodore Ed Sampson and Rear Commodore Al Boyd, Braintree Yacht Club.

Commodore Richard Kublin, Vice Commodore Bernie Kritzman and Rear Commodore Joe Gordon, Metropolitan Yacht Club.

Commodore Bill McKeon, Vice Commodore Tom Buchan, and Rear Commodore Ted Johnson, Quincy Yacht Club.

Commodore George Gullage, Vice Commodore Dick Hendry and Rear Commodore Frank Newton, Squantum Yacht Club.

Commodore Gerard Gallinaro, Vice Commodore Bruce Swan and Rear Commodore Robert Perry, Town River Yacht Club.

Commodore Gerard Galiano, Vice Commodore Wilfred Mathewson, and Rear Commodore Richard Herlihy, Wessagussett Yacht Club.

Commodore Harold Gilbert, Vice Commodore Ronald Pletsch, and Rear Commodore Joe Minukas, Wollaston Yacht Club.

Quincy Dinette Center and Upholstering

538-544 Washington Street
Quincy Point - 773-3002

SIDEWALK SALE
during the SIDEWALK BAZAAR July 19 - 20 - 21

Super Bargains
40% to 50% OFF
5 and 7 piece
WOOD & METAL
DINETTE SETS
Wood & Metal Chairs sold separately

Upholstering

We repair and renew all upholstery at low prices. Antiques restored. Free estimates, Free pick-up and delivery.
Big discount on all Fabrics and Vinyl in stock
Save on Bedroom, Living and Den Sets. Also lamps and shades.

Lay-Away. Hours 9 to 8, Mon. - Sat.

Salon 500
Joins The Celebration of The Sidewalk Bazaar

2 Hair Cuts for the price of 1

2 Perms for the price of 1

2 Frostings for the price of 1

As an introduction to Mr. Ashley this ad must be presented to receive this offer!

Call for Appointment 471-1373
1218 Hancock St. Quincy

Attorney Services
ALAN H. SEGAL
175 Quincy Shore Drive, Quincy 328-6545
420 Washington St. Braintree 848-6272
General Practice
Criminal & Family Law
Personal Injury Claims
Real Estate
Wills & Trusts
NO CHARGE FOR FIRST OFFICE VISIT

SOUTH SHORE TELEVISION
Sales & Service
12 Revere Rd., Quincy
479-1350

SUMMER HOURS
Mon. thru Thurs: 9:00 am to 5:00 pm
Friday: 9:00 am to 8:00 pm

CLOSED SATURDAYS

Save with Carry-in Service

Sports

FINAL TIPS on getting off the starting blocks are given 10-year-old Tommy Walsh of St. Mary's School, West Quincy, by Jeff Hennessey, Quincy Track Club coach. Tommy will compete as a sprinter in the national track meet at Richmond, Va., July 25-29. Coach Hennessey considers him one of the top young sprinters on the East Coast.

[Quincy Sun Photo by Steve Grochowski]

Eyes On Tommy Walsh

12 Track Club Members To Compete In Richmond

By TOM SULLIVAN

Twelve members of the Quincy Track Club will be competing for the Boston Youth Games team in the national meet July 25-29 in Richmond, Va., and much attention will be directed toward nine-year-old Tommy Walsh, rated by his coach, Jeff Hennessy, as one of the top young sprinters on the East Coast.

Tommy, the son of Mr. and Mrs. Thomas J. Walsh of 56 Gridley St., West Quincy, a fourth grade student at St. Mary's School and a Quincy Sun carrier boy, already owns a shelf full of trophies and other awards.

Tommy's outdoor season is just starting and such major meets as the Taunton Olympics, Brockton Summerfest and the Hershey, Pa., Meet loom ahead for him. His other big race against the 'iron' will be the Olympic Development Meet at Brown University in late August.

"The name Tommy Walsh has become well-known in track circles around New England and up and down the East Coast," Hennessy said. "Relatively new to the sport, he has won or placed in every major meet in which he has run."

Young Walsh started with the QTC in August of 1978 when only eight years old, and he opened a lot of eyes, especially those of Joe Santo, a talent scout for the QTC. Joe spotted Tommy when he was running in the club's "B" program, designed for new and inexperienced athletes. Santo immediately recommended him for the "A" team, coached by Hennessy.

"With a week of practice under his belt, Tommy went on to demolish a field of more than 50 in the 50 and 100-yard dashes in the Brockton Summerfest Olympics," Hennessy said. "His winning margins were phenomenal. It was then that I predicted great success for Tommy. In those next few weeks, he went on to set club records for the 9 and under division in the 100 and won two races in Westerly, R.I., and ran for relay teams which never lost."

Hennessy recommended a season of cross country for the young star in order to build up his endurance, and it paid off.

"He did well running the mile and mile and a half distances and qualified as a member of the QTC for the Road Runners Club of American Cross Country championships at Van Courtland Park in New York," Hennessy added. "He received a trophy for his efforts there.

"His winter indoor season consisted of meets at Franklin High School and Taunton, where he ran his best ever time of 6.9 in the dash. At nine years old this ranked in the top 25 in the country. He then went to New York for the important "Stars of Tomorrow" meet at Brooklyn's Pratt Institute. There he went against the best 9 and under athletes in the East. The large field required several qualifying heats, but Tommy, with his quick start, made it through three qualifying heats to the finals, where a bad start cost him the race and he finished a close fifth.

"His semifinal time for 50 meters was an excellent 7-3, equivalent to 6.6 at 50 yards. Obviously disappointed, he made up for it with a good run in the 220, setting a club record but not finishing high in overall places."

Outdoors this spring Tommy has continued to improve, running the 100 in 13.2 and the 220 in 31.0, both club records, and much better than a year ago.

His greatest feat this year was coming back from defeat in his semifinal heat to win the 100 meters in a photo finish to secure himself a place on the Boston Youth team and a berth in the national meet in Richmond. His winning time of 13.80 is equal to 12.5 for 100 yards, which is national calibre.

"I feel Tommy is better suited for shorter distances due to his small stature and his quick starts," Hennessy pointed out. "Long legged boys tend to catch him in the late stages of a race. I firmly believe that the sprint techniques in which Tommy has been drilled were what won him a trip to Richmond. He kept his wits about him and leaned at the finish line, whereas the other boy did not.

"I'd like to see Tommy grow taller and develop a longer stride. His desire is unparalleled and if he physically develops and keeps his good attitude, he will become a great one."

• *HN Women's Softball*

Neckers, Bunnies Win

The Neckers defeated the Foxy Fillies, 13-10, in the Houghs Neck Women's Softball League.

Peggy Wysocki went three for four and displayed some excellent base running. Connie Boudreau played well at third base. For the Fillies Virginia Kamb was two for three, Lucy Daru had a double following a homer by Janet Kirby. Dru Madigan went three for four and pitched well in relief.

The Good News Bunnies outslugged the Sea Gals, 17-14, despite 10 runs in the first inning by the Gals. The Sea Gals still led, 12-10, after three innings but the Bunnies' slowly moved into the lead. Marilyn Abboud played well at shortstop for the Gals and Denise Walter was outstanding on defense. Kathy McIntyre led the attack. For the Bunnies Sue Erickson and Karen Howard played well defensively and Trudy Gray had a long home run.

The Fillies defeated the Broad Squad 13-10, on Kirby's grand slam homer in the final inning. In the first inning the Fillies sent eight players to bat and took a 4-0 lead. Catcher Laura O'Rourke prevented a fifth run with a fine tag at home. The Broad Squad came back with three in its half of the inning. The Broad Squad took a 7-6 lead in the fourth keyed by a double by Ruthie Burke, who went two for three. In the top of the sixth the Fillies took a two-run lead with Lois Craig having the key hit.

The Broad Squad rallied again and took a 10-9 lead in the sixth on singles by Dee Hennessey, Joanne Dondero, Claire Barrett and Ruthie Burke. But in the seventh Vicki Mullaney, Marion Knudsen and Mary Gallagher singled to load the bases and Kirby came through with her game-winning grand slam.

ARRANGE.

If you never had a safe deposit box before then reserve one now. Everyone has deeds, insurance papers, wills, collections etc. . . . even if they don't have jewels or cash. Rental isn't much more than $1 a month.

milton co-operative bank

East Milton Square 698-0660

Gabriel®

RED RYDERS®

The heavy duty replacement shock with a bigger piston for more control

Replacing worn-out shocks with heavy-duty Red Ryders gives you extra control. Because a bigger than standard piston helps Red Ryders hold your wheels in better contact with the road.

$12.95 Installation Available

Coil springs for consistent operation—even after years of use. There are four in each Red Ryder.® Two in many other shocks.

"O" ring piston seal—it makes sure the fluid flows through the valving—instead of uselessly bypassing it.

Red Ryder's 1 3/16" piston (40% larger than the pistons used in standard replacement shocks) helps Red Ryders shed heat faster—gives you more control when the going's rough.

Gabriel's special nine stage valving (many other shocks use only six) gives Red Ryders better resistance to fade.

"Who you buy from is as important as what you buy"

COLUMBIA TIRE EXCHANGE INC.

MATTAPAN

Open Daily 8 - 5:30
Saturday 8 - 1

30 Edgewater Drive (near Blanchard's) 298-0555

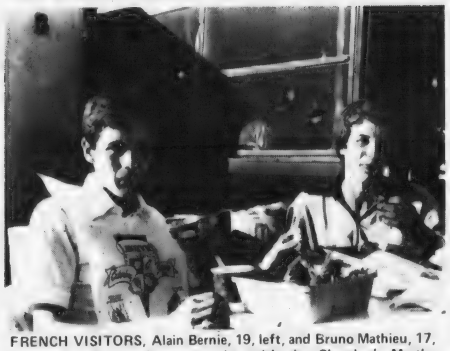

FRENCH VISITORS, Alain Bernie, 19, left, and Bruno Mathieu, 17, language students who are staying with the Chamber's Martha Reardon, had a little difficulty with the steamed clams and corn on the cob.

GERRY COLETTA of the Quincy Park and Recreation Commission shows good form but it failed to win him a prize in the basketball free throw shooting contest.

REPEAT WINNER -- Marshall Fine (center) of the Patriot Ledger receives the Lou Cassani Trophy from Lou Cassani himself as the winner of the golf tournament for the second year in a row. Golf Chairman Bob Abraham looks on at left.

DOROTHY ROLFE looks a bit surprised as announcer Herb Fontaine confides that she has won a gift pack of lotions in one of the many drawings.

Quincy Sun Photos by Tom Henshaw

MARTHA REARDON of the Chamber of Commerce took charge of the prize table with the help of Stephanie Faulkner (left).

RITA DiMATTIO receives a plaque honoring her late husband, Russell, who was a member of the Chamber's Outing Committee for two decades. Left to right, Don Olson, outing chairman; Mrs. DiMattio; and George Fay.

ED QUERZOLI of the Patriot Ledger belts one on the nose during the never-ending softball game that lasted right up to chow time.

JACK COMFORT makes like Steve Grogan in hurling football on target -- an old tire suspended between trees.

LIZ STONE watches closely as Bill Carullo plays a card during crucial contest in the cribbage tournament.

Other Contest Winners Listed

Marshall Fine Winner Of Chamber Golf Tourney

Marshall Fine of the Patriot Ledger, shooting a low gross of 71, was winner of the Lou Cassani Trophy in the golf tournament at the South Shore Chamber of Commerce clambake at the Halifax Country Club.

This is the second year in a row Fine has topped the field to have his name inscribed on the trophy named for the man who has been a member of the outing committee for 33 years, 15 of them as chairman.

Approximately 750 members of the chamber and their guests attended the outing and enjoyed the sports events and a lobster dinner.

Ron Zooleck, executive vice president of the chamber, completed the 18-holes with a winning low net score of 69. His gross was 95.

In the tennis tournament first place in the singles went to Pat Rogers with Tom Lydon as runner up. Allan MacKinnon and Walter MacKinnon won the doubles tournament. In second place were Peter Cook and Terry MacLaughlin.

Jack Comfort took first place in the golf chipping contest and Marshall Fine was second.

Charles Saporiti topped the field in the football throw and Ed Sanders was second.

First place in the basketball free throw went to Mark Dwyer, Ed Sanders was second.

The team of Arthur Borden and Jeffrey Kirpa won the egg throw with James McAuliffe and Michael Cummings in second place.

In horseshoe pitching Ray Skellett and Fred Hakala were the winners, topping the team of William Carullo and Al Norton.

On the bocce court first place went to Remick's All Stars with a team made up of Bill Draicchio, Ray Josephine, Paul Zambrino and Ray Skellet. Runner-up was the team of Joe Avitable, Al Montani, Dick Sullivan and Joe Perroncelli.

A softball team fielded by WATD and the Norwell Chamber of Commerce won top place. Members of the team were, Pat Rogers, Tom Lydon, Fred Turner, Roger Homan, Frank Adam, Rick Merritt, Jack Cernes, Rich Hannon, Andy Emmanuel and Robert Firestone.

In volleyball, top honors went to a team made up of Ralph J. Rivkind, Warren F. Baker, William D. McVey, Carl R. Johnson III, George F. Kippenhan and Peter F. Harrington.

First prize in cribbage went to Dick MacKenzie and Mike Shaheen. Gene Roundtree was runner up.

HUTCHINSON OIL CO. of QUINCY, INC.

261 Quincy Ave., Quincy, 472-5930

AUTO BOAT

Burning a Lot of Gas?

A Carburetor Tune-up or Repair can save you Time and Money.

Starters also repaired.

Evening appointments at your convenience

A & J AUTO - MARINE

479-5961 QUINCY 472-3994

NEWSCARRIERS WANTED

Here's a chance to earn extra money by building a Quincy Sun home delivery route.

Telephone: 471-3100

CHIMNEY CLEANED $35

(With This Coupon)

OLDE ENGLISH CHIMNEY SWEEP

471-7884

"A Clean Chimney Is A Safe Chimney"

Earle Tosses 4-Hitter

Morrisette Holds Slim Zone 6 Lead

The Morrisette Legion baseball team held on to its slim Zone 6 lead over Weymouth Monday night when it won at Randolph, 5-0, behind Gary Earle's four-hit pitching to improve its record to 11-1.

Morrisette played Hingham last night (Wednesday), will play at Canton Friday at 6 and has a big week next week with three 8 o'clock games at Adams Field. Holbrook visits Tuesday, Weymouth (one game behind Morrisette) is the opposition Wednesday in a vital makeup game and Morrisette finishes its regular season against Braintree's Zone 6 B leaders on Friday the 27th.

Quincy (2-9) hosts Weymouth Friday at 8 at Adams and plays at Braintree Monday at 6.

Wollaston (3-8-1) plays at Hingham Friday at 6, hosts Randolph Saturday at 8 at Adams and will be home to Canton Monday at 8 at Adams.

Earle, unbeaten in regular season play for North Quincy High this spring, remained undefeated for Morrisette as he struck out nine and walked three. He finished with a flourish, striking out the side in the seventh inning.

Bill O'Connell singled home the winning run in the first inning and drove home the last two runs in the sixth with a bases loaded single to right. Earle tripled in the second run in the second and the third run scored in the third on a fielder's choice.

O'Connell and Earle had two hits apiece and Dave King and Harry Donaghue one each.

Morrisette received two-hit pitching for six innings from John Keaney last Friday as it defeated Wollaston, 9-4. Keaney struck out five and walked four and allowed only one run before being lifted for Paul O'Toole in the last inning.

Morrisette scored three runs in the third and four more in the fourth. King had three hits and drove in three runs. Billy Deitsch had a double and three RBI and O'Connell drove in two runs. For Wollaston Hank Hacunda had two hits and scored twice.

Earlier in the week Morrisette won a big one from Braintree's Zone 6B leaders, 4-3, on a bases loaded walk in the final inning.

In the seventh Fran Donovan singled inside the third base bag. Left fielder Ed Keohan fired to second but his throw sailed into right field and Donovan wound up at third. The next two batters were passed intentionally but the Braintree Pitcher walked the next batter to force in the winning run.

Braintree had taken a 3-0 lead in the first but Morrisette scored once in the third on three walks and King's hit to left. A fine throw by Keohan caught the second runner at the plate.

In the sixth Morrisette tied it on bases loaded hits by Donaghue and Ray Coscia but another strong throw by Keohan cut down a runner at home.

Coscia, winner in relief of O'Toole, Bob Biagini, Donovan, King, Donaghue and Don Perdios had the Morrisette hits.

The night before Morrisette had gone 13 innings before edging Milton, 7-6, on an error on Gary Dinardo's grounder to shortstop.

The anticipated mound duel between Earle, the MVP in the Suburban League pitching for North Quincy, and Milton's Greg Burdett, the top pitcher in the Bay State League, didn't materialize as the rivals left the game in the ninth tied, 5-5.

Donovan beat out a bunt to lead off the 13th, was bunted to second by O'Connell and scored on the error. Coscia was the winning pitcher. Perdios had a double and two singles, Donovan, Deitsch, Ken Howlett and Donaghue two each, Biagini a triple, King a double and Earle a single.

Quincy bowed to Hingham, Friday, 6-1, as Hingham scored four runs in the third and received a six-hit pitching performance from Joe Connolly. Mike Smart was the losing pitcher, working five innings with five walks and four strikeouts.

Quincy defeated Wollaston, 6-2, with Smart pitching a one-hitter, the hit coming in the final inning.

Dean Prescott scored Quincy's first run in the first and drove in the second in the second. His sacrifice fly brought in Artie Roberts, who had singled and moved up on Rich King's base hit. Roberts accounted for two more runs in the fourth with a two-run double. Singles by Mark Messina, Steve Healey and Greg Madden accounted for the sixth run.

Wollaston had previously absorbed a 17-1 beating at the hands of Weymouth.

Basketball Clinics Open July 23

Recreation Director Charles Alongi announces the Recreation Department will hold a series of basketball clinics as part of its summer playground program.

Each clinic will be open to both boys and girls and will offer fundamentals in shooting, dribbling, and defense.

The clinics will be held Monday, July 23, at the Wollaston School at 10 a.m. and at Welcome Young at 1:30 p.m. Tuesday, July 24, 10 a.m. at LaBrecque, 1:30 p.m. at Fenno St. Wednesday, July 25, 10 a.m. at Pollard and 1:30 p.m. at O'Rourke.

All six clinics will be under the direction of Recreation Sports Specialist John Franceschini, Mary Anderson, Noreen Guest and John DiNardo.

Corbins Furnace Brook Scotch Foursome Winners

Dick and Mel Corbin shot low gross of 38 in the weekly Scotch foursome, nine holes, selected drives, at Furnace Brook Golf Club.

Marie Corayer and Mario Serafini shot low net of 29, Amy and Al Stearns had second net of 30, Sue and Harold McCarthy and Pat and Tom Tehan tied for third net of 32 and Alice Pagnano and Cully Johnson shot fourth net of 35.

In the women's tournament, nine holes, Mel Corbin had low gross, Jenny Lutfy first net and Pat Cugini second net.

QYHA Scholarships

6 Awards of $500 each

for present and former QYHA members

Lottery Drawing Sept. 3, Quincy Youth Arena, Application Deadline Sept. 1.

Obtain applications from QYHA secretary, Lorraine Rooney or from committee members

COLMAN'S SPORTING GOODS

For summer fun

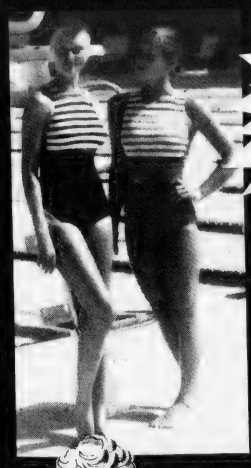

SWIMWEAR by
• Adidas • Ocean Pool • Head
• Swim Star • Speedo
Men's, Women's Racing Suits
Men's Lifeguard Suits.

SAVE ON T-SHIRTS
All Sizes and Styles
• Tanks • Regular Cuts

Terrycloth Shirts, Shorts for Women

SHORTS For All Sports Men, Women

RUNNING APPAREL BY New Balance Frank Shorter

Save! WOMEN'S LaCoste Shirts, Tennis Shorts, Skirts by Haymaker

Men's LaCoste shirts NOW ONLY 9.99

LEOTARDS by Capezio $7.25 UP

Swimsuit Leotards by Danskin $15

Jog-A-Lite Safety Vests, Sash, Bands

Lee JEANS Slight Irreg. 11.99 UP LEVI'S

Woolrich Flannel Shirts For the camper 20% OFF

Sports Footwear
• All Sports • All Brands
• Men • Children
• Women's Sizes, Styles

SAVE

COLMAN'S SPORTING GOODS
1030 HANCOCK ST QUINCY

MASTER CHARGE VISA AMERICAN EXPRESS Cards Welcome

MON—FRI 9-9
SAT 9-5:30

FREE STORESIDE PARKING

● *Girls CYO Softball*

St. Joseph's C Team Blanks Hull, 10-0 Behind Travers' 2-Hitter

St. Joseph Girls C softball team traveled to Hull Monday night and blanked St. Mary's of that town, 10-0, with Mary Travers pitching a two-hitter.

St. Joseph's had only three hits but took advantage of six Hull errors and bases on balls. Tricia Travers hit a three-run homer in the first which proved more than enough.

St. Joseph's C walloped St. Joseph's A, 17-7, last Sunday with Janine LaFleur the winning pitcher. The game was played under the lights at Collins Bide-A-While. Jackie Glavin had a triple and double, and Tricia Travers two singles and a triple. Ann Abdallah had a triple for the A team and Susan Dacey had two hits.

St. Joseph's C topped St. Francis Xavier of Weymouth, 14-7, with Janice Glavin the winning pitcher. Jackie Glavin had two home runs and Tricia Travers and Mary Travers each went three for four including a homer.

St. Joseph's B team rolled over St. Francis of Weymouth, 23-3, with Karen Corliss pitching a four-hitter. It was the eighth win in a row for the B team. Beth and Kristin Fitzgerald and Pattie McBride had three hits, with Beth having a homer. Margaret Fahey and Tracey White had two hits each and Carla DiTullio, Karen Corliss, Rosann DiPietro and Robin Lewis had a hit each. Corliss won her eighth straight game to improve her record to 8-1.

St. Joseph's B also walloped St. Mary's of Hull, 17-5, with Corliss again the winner. Beth Fitzgerald had four hits including a home run, Pattie McBride had three including a homer and DiPietro had three hits. Fahey had two hits and Kathy McBride, Corliss, Kristin Fitzgerald and Lewis had one hit each. Joan and Janice Sullivan returned to the lineup after two weeks vacation. DiTullio played outstanding defense.

St. Joseph's B rolled over St. John's A, 16-5, with Corliss pitching a three-hitter. Rosann DiPietro went five for five, Corliss was four for five as was Kristin Fitzgerald. Carla DiTullio and McBride had three hits apiece, Beth Fitzgerald and Robin Lewis two each and Debbie Lewis and Margaret Fahey one apiece.

St. Joseph's B toppled St. John's A again, 13-7, with Corliss again the winner. She also had a homer, triple and two singles. Carla DiTullio and McBride each had a homer and single, the Fitzgerald sisters, Rosann DiPietro and Debbie Lewis two hits each and Fahey and Robin Lewis one hit each. Sue Conti had a home run and two singles, Joanne Hall two hits for St. John's.

SPORTS FANS!

I BET YOU DIDN'T KNOW

Brought To You By ROBERT COLMAN

Although the most famous nickname in all of sports was Babe Ruth's, few people know how he got that nickname... Babe grew up in an orphanage in Baltimore... When he was just 18, and still a resident of the orphanage, the Baltimore baseball team signed him... Ruth had never seen much of the outside world up to that time, and looked even younger than he really was... Thus, when he joined the Baltimore team, some of the older players spoke of him as a "babe in the woods", and then, naturally, some started calling him "Babe"... Sportswriters covering the team picked it up, and that nickname became used so often that few people – then or now – know that his real name was George Ruth.

* * *

Here's the story of one of the most amazing performances in the history of sports... Did you know that one man once broke 3 DIFFERENT WORLD track records all in ONE AFTERNOON -- and all within an hour-and-a-half!... This was done by Jesse Owens at a track meet May 25, 1935, when he broke the world record for the 100-yard dash, the 220-yard dash and the long jump in an hour and a half... And if that wasn't enough, he also tied the world record for the 220-yard low hurdles that same aftertoon.

* * *

I bet you didn't know... that Colman's has everything for fun at the beach, mountain, resorts, back yard or where ever enjoyment takes you. If you like the pool or shore Colman's has everything to make it a joy. Shop Colman's before you start your vacation, insure your pleasure. And Colman's low, low prices will make you happy right from the start. Free storeside parking.

COLMAN'S SPORTING GOODS

1630 Hancock St.

Mahoney, Finnegan 'Leaders Of Week'

Recreation Director Charles Alongi announces that Kathy Mahoney and Mitch Finnegan have been chosen playground leaders of the week by the Quincy Recreation Department.

A graduate of Quincy High School, Kathy will be attending Boston University in the fall. While at B.U. she will major in special education. Kathy has worked for the department for two years. Prior to working she did five years of volunteer service at St. Coletta's in Braintree. Kathy is currently assigned to Perkins playground.

Mitch is a 1978 graduate of Quincy High where he played basketball, tennis and golf. He is currently attending Springfield College where he is majoring in physical education. He is also the editor of the school newspaper at Springfield. In his first year with Quincy Recreation Mitch is assigned to Russell Park.

FLEAS ANTS TERMITES?

10 YEAR GUARANTEE ON TERMITE CONTROL
ALL WORK GUARANTEED

RELIABLE PEST CONTROL

10 Whiting St., Hingham CALL 749-7146

RECREATION ROUNDUP

The following news is from the Recreation Department's summer playgrounds:

DISTRICT 1
George Dunn, Supervisor

WOLLASTON - Over 60 boys and girls registered for activities at Wollaston with Kathy McNally, Mary Feeny and Harry Morash first in line to register. Drama and music specialists Gayle Kiley and Maureen McBride led a charade contest with Dana McGillicuddy and Anthony Cooks proved to be stand-outs. The boys' midget baseball team lost its first game to Russell, 7-1, but has high hopes on improving.

WHITWELL - Arts and Crafts proved to be a very highly enjoyable experience to Whitwell's participants with basket weaving the main activity. Kerry O'Driscol and Alex Pincou made two of the fanciest baskets.

FORBES HILL - The midget boys baseball team opened its season with a 15-12 victory over Whitwell. Outstanding players for Forbes Hill were Chris Noble, Billy Lynch, Keith Segalla and Chris Ricciuti. In Arts and Crafts sand terriums and puppet proved to be very enjoyable. Kerrie Torney along with Tom Walsh and Laura Julian made very original puppets.

STONEY BRAE - The first week of recreation at Stoney Brae the children and staff got to know one another and plan activities for the coming weeks. Some of the ideas were a checker tournament, beauty contest, a gong show, and the many activities offered by the Recreation Department. A number of races were held and Danny Biagini was voted the fastest runner on the playground. Adam Ayer created a snake out of beads while Sally Scheele made a necklace.

RUSSELL PARK - Over 70 children registered at Russell during the first week. One of the highlites of the first week was the making of colorful baskets. Danny McLaughlin, Jennifer Bouley and Donna McCarron showed some fine talent. Tennis specialist Debbie Alessi brought out some very talented players from Russell with George Hartford, Erin Graham, Donna McLaughlin and John Henry leading the way. The boys' midget baseball team defeated Wollaston, 19-0, in its first game. Wes Crowley was the winning pitcher and also hit two home runs. Other standouts were David Bouley, Dan McCarthy and Larry Taglieri.

DISTRICT 2
Tom Burke, Supervisor

MONTCLAIR - 108 youngsters registered during the first week at Montclair. Wheelbarrow, relay and piggyback races were held early in the week. Kathy Hendsbee along with Timmy Baker came out on top of the ten and under age group.

The baseball and softball clinic was hosted by Montclair with Katie Jenkins, Derik DiParmo and Mike DiParmo were a few who took part. The junior boys' baseball team won its first game, taking a 13-3 win over Atlantic. Chris Bunker fired a 4-hitter while Danny Baker, John Higgins, John Carneo and Tom Kennedy led the way with two hits each.

MYLES STANDISH - 45 excited youngsters registered on the first day which gives the park high hopes for a very enjoyable summer. Mary Grant scored the first bulls eye in archery while all the members enjoyed playing charades during music and drama. Both the boys midget and junior baseball teams look extremely strong with depth at all positions.

SQUANTUM - Attendance reached 95 participants at the park on the first day to set a record that should stand for quite a while. A bubble gum blowing contest was held in three divisions, the winners were Robby Costell, Anne McGuiggan and Joy Pimentel. Squantum had quite a few golfers meet golf specialist Brian Doherty, led by Johnny Cataldo, Jimmy Doherty and Gary Donaghue.

ATLANTIC - In tennis at Atlantic, Joe Barnes, Jimmy White, Nancy Costello and Betty Ann McSweeney are learning the basic fundamentals of the game. In music and drama charades is a favorite game with Linda Sayers, Beth Pacino, Tony McDermott and Susan Hall.

WELCOME YOUNG - The senior boys' baseball team looks very strong with the likes of Bill Bradley, Paul Rinehart, Paul Murphy, Bill Timmins and Greg DiBella all raring to go. The senior girls' softball team also looks strong with Donna Peterson, Edna McLaughlin and Jackie Thayer some of the teams leaders. The girls' basketball teams are also looking strong. The seniors are led by the Lindberg sisters, Faith, Robin and Lenore. The juniors will be led by Janice Avallon and Debby Katapolus. In short the sports teams at Welcome Young are really moving with all the kids looking forward to a fine year.

DISTRICT 3
Paul McGuiggan, Supervisor

TAFFRAIL - Chrissy Campbell was the first youngster to meet the leaders on the opening day. Ceramic sign-up was held with Bobby Sontag, Robin Anshewitz and Wayne Campbell signing up for lessons. Although a small park, Taffrail will have a boys midget baseball team as well as a girls' senior softball team.

ALLERTON - Thirty youngsters registered to join in the festivities to be held at Allerton. Junior leaders were chosen with Mike Sheehan and Frank McArdle helping out with the boys and Kelly Keeley and Linda Mahoney helping with the girls. A bulletin board was created with the help of Linda Mahoney and Cheryl Lenardis. Frankie McArdle won the bubble gum blowing contest while Cheryl Lenardis finished a close second.

QUARTERDECK - The first week at Quarterdeck saw sixty girls and boys register for the summer playground program. The midget boys' baseball team is expecting a fine season with such players as Buzzy Rose, Timmy Riley, Donny Remiland, Tommy Hogan and Mike Horgan. The younger boys and girls enjoy playing games such as checkers, red rover, and steal the bacon.

SNUG HARBOR - A two-man stick ball tournament was held with the Stimy Steamers, John Spencer and Robbie Steen, coming out on top with a perfect 5-0 record. Other teams were the Untouchables, Dave Austin and Chris Burt; the Bow Socks, Bill Stanley and Tony Cascarano; the Baltimores, Phil Cara and Steve Austin; the Brewsters, Jerry, Burt and Paul Connolly. The archery specialists paid a visit with Joe Burt just missing a bulls eye.

BAKER - Winners of the best pictures in the coloring contest were 1st place, Jane Hurley; 2nd place, Stacey Kelly; 3rd place, Mellissa MacDonald, and honorable mention, Grene Andella. Another contest was held with Dave Murphy and Cathy Macauley voted the cutest babies. Junior leaders Susan Zeiba, Sharon DelGreco and Debbie Hannon did more than their share on the park.

CHAPEL STREET - The first week of the season saw Richie McDonald and Matthew Smith practicing very hard for the midget boys' baseball team. The girls' softball team has also been practicing very hard with the McDonald sisters, Nancy and Susan, two of the most eager ones. Sean Craig has beaten all comers in checkers while Jeff Craig is the wiffle ball champ.

LA BRECQUE - The first day of recreation saw 150 kids sign up. The boys' midget baseball team is practicing hard to defend its district championship. The girls' softball team will have Mary Kussman, Karen Daming, Maryann Agres, Joan Connolly and Susan Boudreau are some of the team members.

IMPORTED CARS NEED IMPORTED MECHANICS

If you own a Mercedes-Benz, BMW, Porsche, Audi, Fiat, Lancia or Volvo bring it here. All our mechanics learned to work on those cars in Europe. Even before they learned to speak English. So they know more about your car than they can tell you.
We rebuild most foreign car engines.

3A FOREIGN CARS INC.

Route 3A Hingham Shipyard 749-6790

● *Triple A League*

Hennessey Fans 15 As Pirates Down Dodgers

The Pirates defeated the Dodgers, 11-6, in the Triple A baseball league with Pat Hennessey the winning pitcher.

Hennessey struck out 15 and, also had a home run, two doubles and a single. Timmy Collins and Scott Noonan had a double and single each and Tommy Elsmore had two doubles. For the Dodgers John Reinhardt had two singles and Jeff Burm a double.

The Yankees topped the Braves, 7-5, with Eddie Wejkes the winner. Tommy Bille had two singles, Victor Green a double and Timmy Flavin, Bobby Drury, Jimmy Locke and Michael Bille a single each. For the Braves Jerry Martin had a home run, double and single, Louie Sandonato two doubles and a single, Mike Dwyer two singles and Brian Wilk a single.

The Yankees outlasted the White Sox, 8-4, with Tommy Bille having two singles and Drury, Locke, Sean Toland, Glenn Roche, Greene and Danny Quill a single each. For the White Sox Pat Faherty had a home run and double, Kevin Golden two singles and Brian Morris a single.

The Tigers walloped the Dodgers, 17-8, with Paul O'Grady the winning pitcher. Mark Campbell had a big night with two home runs, a triple and double, Robbie Reidy had a double and two singles, John Maloney a double, Mike Walsh, Timmy Kirby and Phil Wallace two singles apiece and Keith Freeman, Tommy Crossen, Jerry Layden, Bobby Fleming, Frank Donahue and Paul O'Grady a single each.

For the Dodgers Mark Simonelli had two doubles, Harry Lymberopoulos a double, Derek Grier and Paul Mantin two singles each and Kevin Shurtleff, Jeff Meehan, Pat Duffy, Glenn Roche and Jeff Burm a single apiece.

The Tigers and Indians were tied, 3-3, after the regulation six innings but in the extra inning the Tigers exploded for six runs and the Indians had five as the Tigers won, 9-8. Eddie Fleming was the winning pitcher. For the Tigers Fleming had a triple, Wallace had a double and single, Reidy and Campbell two singles each and Frank Donahue, Crossen and Bobby Fleming a single apiece. For the Indians Brian Ostiguy had a triple, Jimmy Fay and David Zuroms a double and single apiece, Dean Morrone, Joe Bangs and John Bangs two singles each and Robbie Steen, George Patriarca and Greg Harper a single apiece.

More Sports On Page 29

Swimming Instruction Schedule

The Quincy Recreation Department announces its schedule for swimming instructions on the local beaches for the week of July 23:

Monday, July 23: Beach hours - 9 a.m.-2 p.m.; Non-swimmers I - 1; Non-swimmers II - 1:30; Beginners I - 9; Beginners II - 9:30; Advanced beginners - 12:30; Intermediate I - 10; Intermediate II - 10:30; Swimmers - 11:45; Advanced lifesaving - 11:00; Basic rescue and water safety - 11:45.

Tuesday, July 24: Beach hours - 10 a.m. - 3 p.m.; Non-swimmers I - 2; Non-swimmers II - 2:30; Beginners I - 10; Beginners II - 10:30; Advanced beginners 1:30; Intermediate I - 11; Intermediate II - 11:30; Swimmers - 12:45; Advanced lifesaving - 12; Basic rescue and water safety - 12:45.

Wednesday, July 25: Beach hours 10 a.m. - 3 p.m.; Non-swimmers I - 2; Non-swimmers II - 2:30; Beginners I - 10; Beginners II - 10:30; Advanced beginners - 1:30; Intermediate I - 11; Intermediate II - 11:30; Swimmers - 12:45; Advanced lifesaving - 12; Basic rescue and water safety - 12:45.

Thursday, July 26: Beach hours 11 - 4 p.m.; Non-swimmers I - 11; Non-swimmers II - 11:30; Beginners I - 3; Beginners II - 3:30; Advanced beginners 2:30; Intermediate I - 12; Intermediate II - 12:30; Swimmers - 1:45; Advanced lifesaving - 1; Basic rescue and water safety - 1:45.

Friday, July 27: Beach hours Noon - 5 p.m.; Non-swimmers I - 12; Non-swimmers II - 12:30; Beginners I - 4; Beginners II - 4:30; Advanced beginners - 3:30; Intermediate I - 1; Intermediate II - 1:30; Swimmers - 2:45; Advanced lifesaving - 2; Basic rescue and water safety - 2:45.

Granite Your co-operative Bank

In Co-Sponsorship With The Recreation Department

Of The City Of Quincy . . . PRESENTS THE NINTH ANNUAL

QUINCY TENNIS TOURNAMENT

August 25 - September 2, 1979

RULES

1. REGISTRATION FEE: Adults $2.00 – $1.00 for each extra event
   No application form will be accepted unless accompanied by fee.
   Checks to be made out to City of Quincy
2. All players must show their driver's license or other proof of Quincy residency before their first match
3. All players must wear tennis shoes and suitable tennis attire
4. All matches will be posted at the Voc-Tech courts between 5:00 p.m. and 10:00 p.m. on August 24, 1979
5. All players must furnish a can of U.S.T.A. approved tennis balls
6. All entries must be in by August 20, 1979

ENTRY FORM

Please indicate which events in which you wish to participate

- Men's 35 and over ☐
- Men's Singles ☐
- Men's Doubles ☐
- Mixed Doubles ☐
- Women's 35 and over ☐
- Women's Singles ☐
- Women's Doubles ☐

Deliver or mail to: City of Quincy Recreation Department
160 Southern Artery, Quincy, MA 02170
773-1380 ext. 204

NAME _____

STREET _____ PHONE _____

PARTNER'S NAME _____

STREET _____ PHONE _____

MIXED DOUBLES PARTNER _____

STREET _____ PHONE _____

I acknowledge that I have read the tournament rules and will abide by them and that I will hold the Granite Co-operative Bank and the City of Quincy harmless for any injury I may incur during the tournament.

SIGNATURE _____ DATE _____

Business News/Real Estate

Hancock Group Net Income Up

Hancock Group, parent of Hancock Bank, reports net income before security transactions for the second quarter of $296,568 or $1.06 per share versus $207,052 or 74 cents per share a year earlier.

There were no security transactions.

William E. Kelley, president, said net income before security transactions for the first six months of 1979 was $567,639 or $2.03 per share compared to $378,281 or $1.35 per share for the comparable six months of last year. Again, there were no security transactions during the period.

Total deposits on June 30, 1979 were $102,219,380 up from $101,939,506 on June 30, 1978.

Assets rose to $119,589,332 on June 30 this year compared to $111,173,325 the same date last year.

Hancock Bank operates 16 banking offices throughout Norfolk County from Plainville to South Weymouth.

Blake Cruckshank Awarded CRB Designation

Blake G. Cruckshank, a partner in the firm of Robert Stone, Inc., with offices located in Braintree, Quincy, Weymouth and Cape Cod, has been awarded the C.R.B. designation by the Realtors National Marketing Institute, the primary educational affiliate of the National Association of Realtors.

The award was announced at the Marketing Institute's Annual May meeting in Chicago.

Cruckshank is a member of the Cape Cod Board of Realtors and the Massachusetts Association of Realtors.

He is also a Vice President of the Pioneer Cooperative Bank, President of Capetown Building Corporation, and a Trustee in the C & H Building Trust. A member of the Oyster Harbors Club, he makes his home, with his wife, Nancy, in Cotuit, Massachusetts.

Cruckshank, it is believed, is the first member of the Cape Cod Board of Realtors to have earned three residential designations which are Graduate Realtor Institute [G.R.I.], Certified Residential Specialist [C.R.S.] and Certified Real Estate Brokerage Manager [C.R.B.].

BLAKE CRUCKSHANK

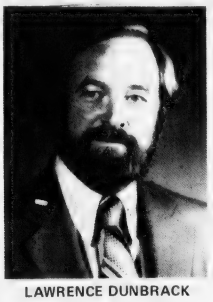

LAWRENCE DUNBRACK

Dunbrack Named Stubbins Associate

Hugh Stubbins and Associates, Inc., Architects and Planners Cambridge, Mass., has appointed Lawrence A. Dunbrack of North Quincy as associate of the firm.

Dunbrack, a graduate of the Boston Architectural Center, joined the firm in 1964. He is a Project Manager and has been responsible for work at the National Institute for the Deaf in Rochester, N.Y., the Greendale Y.M.C.A. in Worcester, Mass. and the Shiraz Technical Institute in Iran.

A native of Waltham, Dunbrack is a member of the Massachusetts Orchid Society and committee member and counselor for the Boy Scouts of America.

He lives at 150 Billings St., with his wife Marjorie, son David and daughter Tracey.

Beacon Associates Open Braintree Office

Beacon Associates, real estate and insurance brokers, announce the opening of a new office at 142 Union St., Braintree in the Grossman Office Park.

The partners in Beacon Associates, Harold W. Lamb and Daniel Sullivan, have over 45 years of professional sales experience between them.

Sullivan, a Quincy resident, attended Boston schools, Northeastern University and Lee Institute. He is a real estate broker and a notary public.

American Real Estate

wishes to list, advertise and market your real estate.

For service please call brokers:

Frank Bellotti Frank Cammarata

328-0832

Est. 1957 NTV Tel (617) 773-1818

TRIFONE REALTY

Business Brokers • Appraisals Investments

30 CHESTNUT STREET, QUINCY, MA 02169

USED ELECTRIC PORTABLE TYPEWRITERS

Smith-Corona Olympia & Others $100.00 and up

QUINCY Typewriter Service "We service what we sell"

5 Maple St., Quincy Square 472-3656

Did you get bitten by a dog?

Did you slip and fall?

Were you injured as the result of an automobile accident?

Are you out of work because of on the job injuries?

Were you injured as the result of faulty construction of a mechanical device or appliance?

Ask Me If You Have A Case.

No charge for the consultation.

Call Attorney Alan H. Segal

848-6272 328-6545

Business or Pleasure

Dollar Can Save You Money

DOLLAR RENT-A-CAR SYSTEMS

18.95 per day 100 FREE Miles

VOLARE OR SIMILAR TYPE CAR

For Reservations and Information Call:

479-5032 QUINCY

MOST MAJOR CREDIT CARDS ACCEPTED

QUINCY CENTER Commercial Building FOR SALE OR LEASE

15,000 square feet street floor, consisting of stores, offices, warehouse and rear loading. 7 modern apartments second floor. 2 steam boilers, oil fired, ideal for business-owner occupant. First floor to be vacant September 15, 1979.

For Further Information, Contact

FLAVIN & FLAVIN, REALTORS

Exclusive Agent

479-1000

For Home Delivery Call 471-3100

The Quincy Sun

● ***Junior League***

HN Wins N.L. Crown As Comeau Hurls 2 Shutouts

Houghs Neck Legion, on the strong right arm of John Comeau, who pitched successive shutouts, 5-0 over Keohane's and 1-0 over the Elks, won the Quincy Junior Baseball League's National League title.

Comeau struck out 11 against Keohane's and 13 against the Elks and was one out away from a no-hitter against the Elks when a pinch hit ruined his bid. Comeau was given outstanding support in both games. Steve White had a double and four singles, John O'Connor, Mike Haynes and Mike Ash also had hits and Bob Kane, Rick O'Malley, Mark Walsh, Tim O'Brien and Ed Calley played outstanding defense. Houghs Neck has finished first in its division four of the last five years. The team goes into the championship playoffs with 10 veterans of previous playoffs.

The American League title is still up in the air and depended upon games played Tuesday. Going into those games Remick's and Foley Chrysler-Plymouth were tied with 18-3 records, the best in the league.

Keohane's finished its season with a 6-3 win over Remick's, behind the strong pitching of Paul Scibilio. Leading, 2-0, Keohane's scored four runs in the fifth on a double by Paul Scibilio, singles by Dan Baker, Dennis Cronin and Kevin Scibilio and walks to Tim Morrison and Dan Santry. Remick's scored all its runs in the bottom of the fifth, with Chris Bunker hitting a two-run homer.

Keohane's also edged the Elks, 9-8, with Scibilio the winner and Cronin earning a save. The lead changed hands several times with Keohane's scoring three in the bottom of the sixth and last inning to win it after the Elks had scored twice in the top half for an 8-6 lead. The Elks started with two in the first and made it 4-0 in the top of the third, only to have Keohane's tie it with four in its half on hits by Paul Scibilio, Cronin, Dave Britt, Santry and Keith Burt.

Keohane's took a 6-4 lead in the fourth on a long two-run double by Britt. The Elks tied it in the fifth on Steve Lowe's two-run single up the middle and they took an 8-6 lead in the top of the sixth. In the bottom half Paul Scibilio singled, Cronin was hit by a pitch, Kevin Scibilio singled and Burt hit a double to right to bring in the winning runs.

Foley's topped Remick's, 10-6, with Paul Marshall winning his seventh game of the year, yielding 10 hits, striking out six and walking three. In the first inning Chris Marshall doubles, stole third and scored on Jackie Bolster's sacrifice fly. Remick's came back when John McGlame singled, Steve Higgins doubled and McGlame scored on a passed ball. In the bottom of the second Chris McGlame walked, Chris Rossi singled, Steve Grotho doubles, John McGlame doubled, Higgins singled and Chris Bunker doubled to give Remick's a 5-1 lead. Foley's came back with three runs in the third when Ed Boyle doubled, Bolster hit his 12th home run of the year and Paul Marshall singled. Foley's scored five runs in the fifth when Bill Phillips singled, Pete Furtado singled, his second hit of the game, Bob Laracy singled in the tying run, Paul Miller tripled, Chris Marshall singled, Bolster was intentionally walked for the second time and Mat Elofson singled. Boyle doubled in the sixth, moved up on an error and scored on a fly to center.

Foley's topped VFW, 10-7, with Billy Phillips winning his 10th game, the most wins in the league. Bolster had a home run and double, Paul Marshall a double and two singles, Miller two singles, Boyle a double and single, Billy Phillips and Laracy doubles and Chris Marshall, Roy Peterson and Dave Phillips a single each.

Burgin Platner defeated Colonial Federal, 10-5, with John Cristiani the winning pitcher.

Boston Gear defeated Colonial Federal, 8-4, with Rich Pettinelli the winner in relief of Mike LaRocque. They combined for a six-hitter and struck out 13.

Sears walloped VFW, 17-5, with Tommy Logan the winner. Tom Connolly drove in seven runs with three hits including two long home runs.

Sears also defeated Kiwanis, 6-3, using five pitchers with Bob Pitts getting the win. Marty Tolson, Austin and Billy Connolly had two hits each and Pitts, Aimola, Danny Raymondi and Joe Barnes played excellent defense.

LEGAL NOTICE

COMMONWEALTH OF MASSACHUSETTS
Norfolk, ss. Probate and Family Court

No. 79F1632A1
Notice of Appointment

To all persons interested in the estate of ELIZABETH L. FELLOWS late of Quincy, in the County of Norfolk and to the Attorney General of said Commonwealth, if required. Notice:

A petition has been presented in the above captioned matter praying that JOSEPH M. ELLIS of Peterboro, NH, be appointed administrator without sureties on the bond.

If you desire to object to the allowance of said petition, you or your attorney should file a written appearance in said Court at Dedham on or before ten o'clock in the forenoon on 8/15/79.

Witness, ROBERT M. FORD, Esquire, First Judge of said Court at Dedham, the Twenty-seventh Day of June in the Year of Our Lord One Thousand Nine Hundred and Seventy-nine.

THOMAS PATRICK HUGHES,
Register of Probate.

7/12-19-26/79

LEGAL NOTICE

COMMONWEALTH OF MASSACHUSETTS
Norfolk, ss. Probate and Family Court

No. 79F1637E1
Notice of Appointment

To all persons interested in the estate of **VITO BARRESI** late of Quincy, in the County of Norfolk and to the Attorney General of said Commonwealth, if required.

A petition has been presented in the above captioned matter of a certain instrument purporting to be the last will of said deceased praying that **FILIPPA BARRESI** of Quincy in the County of Norfolk be appointed executor named in the will without sureties on the bond.

If you desire to object to the allowance of said petition, you or your attorney should file a written appearance in said Court at Dedham on or before ten o'clock in the forenoon on 8/15/79.

Witness, ROBERT M. FORD, Esquire, First Judge of said Court at Dedham, the Twenty-seventh Day of June in the Year of Our Lord One Thousand Nine Hundred and Seventy-nine.

THOMAS PATRICK HUGHES,
Register of Probate.

7/5-12-19/79

COMMONWEALTH OF MASSACHUSETTS
Norfolk, ss. Probate and Family Court

No. 77F1155-C2
Notice of Fiduciary's Account

To all persons interested in the estate of JULIA MAUDE TAYLOR JOHNSON of Quincy, in said County, a person under conservatorship.

You are hereby notified pursuant to Mass. R. Civ. P. Rule 72 that the First and Final account of CHARLES E. DONOVAN as Conservator [the fiduciary] of the property of said ward has been presented to said Court for allowance.

If you desire to preserve your right to file an objection to said account, you or your attorney must file a written appearance in said Court at Dedham on or before the 22nd day of August, 1979, the return day of this citation. You may upon written request by registered or certified mail to the fiduciary, or to the attorney for the fiduciary, obtain without cost a copy of said account. If you desire to object to any item of said account, you must, in addition to filing a written appearance as aforesaid, file within thirty days after said return day or within such other time as the Court upon motion may order a written statement of each such item together with the grounds for each objection thereto, a copy to be served upon the fiduciary pursuant to Mass. R. Civ. P. Rule 5.

Witness, ROBERT M. FORD, Esquire, First Judge of said Court, this 2nd day of July, 1979.

THOMAS PATRICK HUGHES,
Register.

7/19-26 8/2/79

LEGAL NOTICES

COMMONWEALTH OF MASSACHUSETTS
Norfolk, ss. Probate and Family Court

No. 75F1758
Notice of Fiduciary's Account

To all persons interested in the estate of RUTH E. M. HOLDER late of Quincy, in said County, deceased.

You are hereby notified pursuant to Mass. R. Civ. P. Rule 72 that the First and Final account of SOUTH SHORE BANK as Executor of the will of said deceased has been presented to said Court for allowance.

If you desire to preserve your right to file an objection to said account, you or your attorney must file a written appearance in said Court at Dedham on or before the 15th day of August, 1979, the return day of this citation. You may upon written request by registered or certified mail to the fiduciary, or to the attorney for the fiduciary, obtain without cost a copy of said account. If you desire to object to any item of said account, you must, in addition to filing a written appearance as aforesaid, file within thirty days after said return day or within such other time as the Court upon motion may order a written statement of each such item together with the grounds for each objection thereto, a copy to be served upon the fiduciary pursuant to Mass. R. Civ. P. Rule 5.

Witness, ROBERT M. FORD, Esquire, First Judge of said Court, this 4th day of June, 1979.

THOMAS PATRICK HUGHES
Register.

7/19-26 8/2/79

COMMONWEALTH OF MASSACHUSETTS
Norfolk, ss. Probate and Family Court

No. 77F1155-A1
Notice of Fiduciary's Account

To all persons interested in the estate of JULIA MAUDE TAYLOR JOHNSON late of Quincy, in said County, deceased.

You are hereby notified pursuant to Mass. R. Civ. P. Rule 72 that the First and Final account of CHARLES E. DONOVAN as Special Administrator [the fiduciary] of said estate has been presented to said Court for allowance.

If you desire to preserve your right to file an objection to said account, you or your attorney must file a written appearance in said Court at Dedham on or before the 22nd day of August, 1979, the return day of this citation. You may upon written request by registered or certified mail to the fiduciary, or to the attorney for the fiduciary, obtain without cost a copy of said account. If you desire to object to any item of said account, you must, in addition to filing a written appearance as aforesaid, file within thirty days after said return day or within such other time as the Court upon motion may order a written statement of each such item together with the grounds for each objection thereto, a copy to be served upon the fiduciary pursuant to Mass. R. Civ. P. Rule 5.

Witness, ROBERT M. FORD, Esquire, First Judge of said Court, this 2nd day of July, 1979.

THOMAS PATRICK HUGHES,
Register

7/19-26 8/2/79

LEGAL NOTICES

LEGAL NOTICES

CONTRACTORS WANTED

For participation in the Massachusetts Coastal Floodproofing Program.

Generals and subs interested in bidding on immediate work to elevate fifty individual residences above the coastal flood level including:

house raising
pile driving
concrete, foundation and miscellaneous carpentry, heating and electrical work

CONTACT Lou Ingegneri for details
(617) 727-0014 or
(800) 392-6482

7-19-79

INVITATION FOR BIDS

CITY OF QUINCY, MASSACHUSETTS
PURCHASING DEPARTMENT
1120 HANCOCK ST., QUINCY, MA 02169

Invites sealed bids/proposals for furnishing and delivering to the City of Quincy:

Council on Aging	Printing - 15,000 "Operation Information" Booklets	Aug. 6, 1979 at 10:00 A.M.
Fire Dept.	400 Photoelectric Smoke Detectors, Battery Powered, Single Station Units	Aug. 6, 1979 at 10:30 A.M.
Water Dept.	Underground Piercing Tool - Air Operated	Aug. 6, 1979 at 11:00 A.M.
Cemetery Dept.	Clearing, Grading & Lawns [Approx. 1 acre]	Aug. 7, 1979 at 10:00 A.M.
Hospital Dept.	Pillows [Foam]	Aug. 7, 1979 at 10:30 A.M.
	Mattresses [Plasticized]	Aug. 7, 1979 at 11:00 A.M.

Detailed specifications are on file at the office of the Purchasing Agent, 1120 Hancock St., Quincy, MA 02169.

Bids must atate exceptions, if any, the delivery date and any allowable discounts.

Firm bid prices will be given first consideration and will be received at the office of the Purchasing Agent until the time and date stated above, at which time and date they will be publicly opened and read.

Bids must be in a sealed envelope. The outside of the sealed envelope is to be clearly marked, "BID ENCLOSED" with time/date of bid call.

The right is reserved to reject any or all bids or to accept any part of a bid or the one deemed best for the City.

Arthur H. Tobin, Mayor
A. A. Rocczzo, Purchasing Agent

7/19/79

INVITATION FOR BIDS

CITY OF QUINCY, MASSACHUSETTS
PURCHASING DEPARTMENT
QUINCY CITY HALL
1305 HANCOCK ST., QUINCY, MA 02169
[BIDDERS PLEASE NOTE ADDRESS CHANGE]

Invites sealed bids/proposals for furnishing and delivering to the City of Quincy:

School Dept.	Medical [Nursing] Supplies	Aug. 15, 1979 at 9:30 A.M.
	Dental Technician Supplies - Rebid	Aug. 15, 1979 at 10:00 A.M.
	Lumber	Aug. 15, 1979 at 10:30 A.M.
	Cooking Supplies	Aug. 15, 1979 at 11:00 A.M.
	Sheet Metal Supplies	Aug. 16, 1979 at 9:30 A.M.
	Clocks, Bells and Accessories	Aug. 16, 1979 at 10:00 A.M.
	Sewing Supplies	Aug. 16, 1979 at 10:30 A.M.
	Industrial Arts Supplies	Aug. 16, 1979 at 11:00 A.M.
	Plastic Liners	Aug. 20, 1979 at 9:30 A.M.
	Plastic Glazing Materials	Aug. 20, 1979 at 10:00 A.M.
	Quincy Jr. College Yearbooks	Aug. 20, 1979 at 10:30 A.M.
	Paper Supplies	Aug. 20, 1979 at 11:00 A.M.
	Tools/Equipment	Aug. 21, 1979 at 9:30 A.M.
	Electronic Equipment	Aug. 21, 1979 at 10:00 A.M.
	Fluorescent Tubes	Aug. 21, 1979 at 10:30 A.M.
	Science Lab. Supplies	Aug. 21, 1979 at 11:00 A.M.

Detailed specifications are on file at the office of the Purchasing Agent, Quincy City Hall, 1305 Hancock St., Quincy, MA 02169.

Bids must state exceptions, if any, the delivery date and any allowable discounts.

Firm bid prices will be given first consideration and will be received at the office of the Purchasing Agent until the time and date stated above, at which time and date they will be publicly opened and read.

Bids must be in a sealed envelope. The outside of the sealed envelope is to be clearly marked, "BID ENCLOSED" with time/date of bid call.

The right is reserved to reject any or all bids or to accept any part of a bid or the one deemed best for the City.

Arthur H. Tobin, Mayor
A. A. Rocczzo, Purchasing Agent

7/19/79

Small Ads... Big Results! CLASSIFIED ADS!

MISCELLANEOUS

HUGE YARD SALE

Every Saturday

11:00 A.M. to 4:30 P.M.

Through August 4th

In the Sun and Open Air at the Intersection of Cottage Ave. and Hancock St., Downtown Quincy

Featuring for sale... jewelry, paintings, woodworking, crewel, and many other crafts, as well as, food, produce and music.

The Quincy Center Business and Professional Association [QCBPA]

Interested Crafts and Produce people should call QCBPA office, 471-3232

LEGAL NOTICE

COMMONWEALTH OF MASSACHUSETTS
Norfolk, ss. Probate and Family Court

No. 79F1283-E1

To all persons interested in the estate of RENA PAROLA late of Quincy in said County, deceased. And to the Attorney General of said Commonwealth, if required.

A petition has been presented to said Court for probate of a certain instrument purporting to be the last will of said deceased by CLAIRE J. PEDRANTI of Boston in the County of Suffolk praying that she be appointed executrix thereof without giving a surety on her bond.

If you desire to object thereto you or your attorney should file a written appearance in said Court at Dedham before ten o'clock in the forenoon on Aug. 15, 1979, the return day of this citation.

Witness, ROBERT M. FORD, Esquire, First Judge of said Court, this June 29, 1979.

THOMAS PATRICK HUGHES
Register.

7-19-26 8/2/79

COMMONWEALTH OF MASSACHUSETTS
Norfolk, ss. Probate and Family Court

No. 79F1676E1
Notice of Appointment

To all persons interested in the estate of ESTHER H. HOWE late of Quincy in the County of Norfolk and to the Attorney General of said Commonwealth, if required.

A petition has been presented in the above captioned matter of a certain instrument purporting to be the last will of said deceased praying that E. HIBBARD HOWE of Hillside, N.J. be appointed executor named in the will without sureties on the bond.

If you desire to object to the allowance of said petition, you or your attorney should file a written appearance in said Court at Dedham on or before ten o'clock in the forenoon on 8/22/79.

Witness, ROBERT M. FORD, Esquire, First Judge of said Court at Dedham, the Second day of July in the Year of Our Lord One Thousand Nine Hundred and Seventy-nine.

THOMAS PATRICK HUGHES,
Register of Probate

7/19-26 8/2/79

MISCELLANEOUS

Skin Care

Start your Skin Care Program Today! Have a trained Beauty Consultant introduce you to Mary Kay Cosmetics with a complimentary facial. Instruction in correct beauty procedures for yourself and a guest. Call Paula, 472-8545 for an appointment.8/16

APARTMENTS WANTED

Apartment Listings Wanted

St. John's Parish is seeking a listing of available apartments for rent. Also a listing of people needing apartments. Call Norma Guccia at 479-2492. T.F.

LEGAL NOTICE

COMMONWEALTH OF MASSACHUSETTS
Norfolk, ss. Probate and Family Court

No. 78F0882-E1
Notice of Fiduciary's Account

To all persons interested in the estate of TERESA DEL LONGO late of Quincy, in said County, deceased.

You are hereby notified pursuant to Mass. R. Civ. P. Rule 72 that the First and Final account of DOROTHY McDONOUGH and JOSEPH CIPOLLA as Executors of the will of said deceased has been presented to said Court for allowance.

If you desire to preserve your right to file an objection to said account, you or your attorney must file a written appearance in said Court at Dedham on or before the 8th day of August, 1979, the return day of this citation. You may upon written request by registered or certified mail to the fiduciary, or to the attorney for the fiduciary, obtain without cost a copy of said account. If you desire to object to any item of said account, you must, in addition to filing a written appearance as aforesaid, file within thirty days after said return day or within such other time as the Court upon motion may order a written statement of each such item together with the grounds for each objection thereto, a copy to be served upon the fiduciary pursuant to Mass. R. Civ. P. Rule 5.

Witness, ROBERT M. FORD, Esquire, First Judge of said Court, this 18th day of June, 1979.

THOMAS PATRICK HUGHES,
Register.

7/5-12-19/79

MISCELLANEOUS

ESTATE AUCTION

ENTIRE CONTENTS

Saturday, July 21

10 A.M.

Preview 9 A.M.

On premises:

63 Samoset Ave.

Hull, Mass.

Living room and dining room furniture, bedroom sets, household and kitchen furnishings. Wrought iron porch furniture, plus much, much, more. Sale under tent. Bring chair.

GABRIEL AUCTION CO.

Walpole, Mass.

1-668-7464

LEGAL NOTICES

COMMONWEALTH OF MASSACHUSETTS
Norfolk, ss. Probate and Family Court

No. 79F1677E1
Notice of Appointment

To all persons interested in the estate of WILLIAM W. SMALL, late of Quincy in the County of Norfolk, and the the Attorney General of said Commonwealth, if required.

A petition has been presented in the above captioned matter of a certain instrument purporting to be the last will of said deceased praying that W. EDWIN SKINNER of Braintree in the County of Norfolk be appointed executor named in the will without sureties on the bond.

If you desire to object to the allowance of said petition, you or your attorney should file a written appearance in said court at Dedham on or before ten o'clock in the forenoon on 8/22/79.

Witness, ROBERT M. FORD, Esquire, First Judge of said Court at Dedham, the Second day of July in the Year of Our Lord One Thousand Nine Hundred and Seventy-nine.

THOMAS PATRICK HUGHES,
Register of Probate

7/12-19-26/79

COMMONWEALTH OF MASSACHUSETTS
Norfolk, ss. Probate and Family Court

No. 79F1672E1
Notice of Appointment

To all persons interested in the estate of WARREN R. MEEHAN late of Quincy in the County of Norfolk and to the Attorney General of said Commonwealth, if required.

A petition has been presented in the above captioned matter of a certain instrument purporting to be the last will of said deceased praying that MARGARET T. MEEHAN of Quincy in the County of Norfolk be appointed Executor named in the will without sureties on the bond.

If you desire to object to the allowance of said petition, you or your attorney should file a written appearance in said Court at Dedham on or before ten o'clock in the forenoon on 8/22/79.

Witness, ROBERT M. FORD, Esquire, First Judge of said Court at Dedham, the Second Day of July in the Year of Our Lord One Thousand Nine Hundred and Seventy-nine.

THOMAS PATRICK HUGHES,
Register of Probate

7/19-26 8/2/79

HELP WANTED

CIRCULATION DRIVERS For Wednesday Only Must Have Own Car

The Quincy Sun
1372 Hancock St., Quincy Sq.
471-3100

Need 3 Smiling People

To assist in an exciting, fast-growing business. You will be taught to instruct proper skin care and makeup techniques using water-based products. No door-to-door selling. Absolutely no inventory investment. Part-time hours available. Work close to home and save gas. MANAGEMENT POSITION ALSO OPEN. Earn needed money and a new Oldsmobile Cutlass Supreme. For local interview call 848-2769 or toll free 1-800-892-0241.

7/26

LEGAL NOTICE

SHERIFF'S SALE

COMMONWEALTH OF MASSACHUSETTS
Norfolk, ss. Dedham, May 24, 1979

Seized and taken on execution and will be sold by Public Auction on Tuesday the 7th day of August A.D. 1979 at 9:55 o'clock A.M. at the Norfolk Deputy Office at 630 High Street in Dedham in said County of Norfolk, all the right, title and interest which ANTHONY LA ROSA had [not exempt by law from attachment or levy on execution] on the 23rd day of March A.D. 1979 at 9 o'clock A.M., the time when the same was seized on execution in and to the following described real estate.

Unit No. 401 in the Building at 500 Willard Street, Quincy, Norfolk County, Massachusetts ["Building"] of the Granite Estates, a condominium established by the grantee pursuant to Massachusetts General Laws, Chapter 183A by Master Deed dated March 13, 1975, and recorded with Norfolk Deeds on March 19, 1975, Book 5114, Page 344 ["Master Deed"] which Unit is shown on the floor plans of the Building filed simultaneously with said Master Deed in Norfolk Deeds, Book 5114, Page 344. Said Unit is conveyed together with:

1. An undivided 3.749 per cent interest in the Common Elements described in the Master Deed:

2. The exclusive right to use any storage space to which there is direct access from the Unit, and the right to use in common with other Unit Owners the common storage area located in the building.

Said Unit is conveyed subject to:

1. Provisions of said Chapter 183A;

2. The provisions of the Master Deed and floor plans of the condominium recorded simultaneously with and as part of the Master Deed, and the Declaration of Trust recorded with Norfolk Deeds, Book 5114, Page 354, in each case as the same may be amended from time to time by instrument recorded in said Deeds, which provisions, together with any amendments thereto, shall constitute covenants running with the land and shall bind any person having at any time any interest in the Unit, his family, servants, and visitors, as though such provisions were recited and stipulated at length herein.

William Blake
Deputy Sheriff

7/12-19-26/79

Earn $1,000

Earn $1000.00 in 8-10 weeks. No experience needed. Must be 18 or over. Car and phone necessary. Call Sandra 282-4012.

8/2

Homemakers

Would you like to earn top pay plus mileage for servicing the elderly? Contact Catholic Charites Homemaker Program, 471-5273.

7/19

Homemakers Wanted

Work with the elderly, top pay. Name your own days, hours & area. South Shore Medical Services Inc., 1047 No. Main St., Brockton. Call for appointment in your area, 586-2282.

7/26

LEGAL NOTICES

LEGAL NOTICE

United States District Court
District of Massachusetts

Civil Action No. 74-0324-Z

EDSON K. STEWART vs. JAMES O'SHEA et al.

To the Plaintiff, Edson K. Stewart, in the above-entitled action:

You are hereby notified that this matter will be called for Pretrial Conference on Monday, July 30, 1979, at 3:00 p.m., at the United States Post Office & Courthouse, Boston, Massachusetts.

If you intend to pursue this matter, you must attend and/or contact the attorney acting on your behalf, Bruce F. Blaisdell, Esquire, Lasker & Blaisdell, 1453 Dorchester Ave., Dorchester, MA. 02122, telephone 436-3840, as soon as possible.

Failure to do so may lead to dismissal of this action by the Court.

7/19/79

COMMONWEALTH OF MASSACHUSETTS
Norfolk, ss. Probate and Family Court

No. 79F1683E1
Notice of Appointment

To all persons interested in the estate of EDITH E. SYLVA, also known as EDITH SYLVA, late of Quincy in the County of Norfolk, and to the Attorney General of said Commonwealth, if required.

A petition has been presented in the above captioned matter of a certain instrument purporting to be the last will of said deceased praying that F. WARREN SYLVA of Milton in the County of Norfolk be appointed executor named in the will without sureties on the bond.

If you desire to object to the allowance of said petition, you or your attorney should file a written appearance in said Court at Dedham on or before ten o'clock in the forenoon on 8/22/79.

Witness, ROBERT M. FORD, Esquire, First Judge of said Court at Dedham, the Third day of July in the Year of Our Lord One Thousand Nine Hundred and Seventy-nine.

THOMAS PATRICK HUGHES,
Register of Probate

7/19-26 8/2/79

Small Ads... Big Results! CLASSIFIED ADS!

SERVICES OFFERED

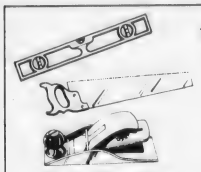

★ On The Level ★
CARPENTRY

* Remodeling - Repairs
* Finish Work - Rough
* Interior - Exterior

G.J. Penella
479-8842 (After 6:00)
FREE ESTIMATES 8/23

FOR SALE

1975 Norsman/Cabin

1975 Norsman/Cabin. 1/0 140HP OMC Deep V. Camper top. Auto pump, head, compass, rails, ladder & Acc. $5,000. 337-3234, 890-0202.
7/19

INSTRUCTION

Music Lessons

Professional Instruction
DRUM PIANO GUITAR
BRASS REEDS
WOLLASTON MUSIC CENTER
27 Beale St., Wollaston
Call 773-5325 T.F.

LEGAL NOTICE

CITY OF QUINCY

NOTICE TO CONTRACTORS

Sealed proposals for utility trench repairs and all work incidental, thereto, on various streets will be received at the office of the Commissioner of Public Works, Room 206 - 55 Sea Street, Quincy, Massachusetts until 10:00 a.m., Wednesday, July 25, 1979, at which time they will be publicly opened and read.

The contractor to whom the contract may be awarded will be required to appear at this office with the surety offered by him and execute the contract within ten days from the date of the mailing of notice from the Commissioner to the bidder, according to the address given by him that the contract is ready for signature and in case of his failure or neglect so to do, the Commissioner may, at his option, determine that the bidder has abandoned the contract and thereupon the certified check or bid bond shall become the property of the City of Quincy.

The contractor will be required to give a guarantee of his work and file a bond in the amount acceptable to the City of Quincy for the fulfillment of his guarantee and contract. A certified check or bid bond in the amount of 5% of the base bid shall accompany each bid.

Specifications may be obtained at the office of the Commissioner of Public Works upon deposit of $5.00 for each set which will be refunded provided they are returned promptly and in good condition.

The right is reserved to reject any or all bids or to accept the bid deemed best for the City.

James J. Ricciuti
Commissioner of Public Works
7/19/79

SERVICES OFFERED

For All Your
Landscaping Needs
Goldrick
Landscape Service
* FREE ESTIMATES
* GUARANTEED
* TREE REMOVAL
FRANCIS GOLDRICK
479-3897 767-3327
Special rate for Senior Citizens
9/20

Sewing

If your clothes aren't becoming to you, you should be coming to me. Will do sewing, alterations, zipper repair, costumes. 471-1120.
7/19

LEGAL NOTICE

COMMONWEALTH OF MASSACHUSETTS
Norfolk, ss. Probate and Family Court

No. 79E1150A2
Notice of Appointment

To all persons interested in the estate of ANNA MAE OLSON late of Quincy in the County of Norfolk, and to the Attorney General of said Commonwealth, if required. Notice:

A petition has been presented in the above captioned matter praying that WALTER D. FOLEY of Boston in the County of Suffolk be appointed Administrator with personal sureties on the bond.

If you desire to object to the allowance of said petition, you or your attorney should file a written appearance in said Court at Dedham on or before ten o'clock in the forenoon on 8/29/79.

Witness, ROBERT M. FORD, Esquire, First Judge of said Court at Dedham, the Eleventh Day of July in the Year of Our Lord One Thousand Nine Hundred and Seventy-nine.

THOMAS PATRICK HUGHES
Register of Probate.
7/19-26 8/2/79

SERVICES OFFERED

1st Mortgage
2nd Mortgage
Improvement Loans
Personal Loans
See... **WEYMOUTH SAVINGS BANK** 337-2700
"The Only Bank You Will Ever Need"

WORKSHOP CAMERA
159 Hancock Street
N.Quincy•328-1660

Morning
Afternoon
& Evening
COURSES
starting all summer long
Basic & Advanced Photography
Black & White Printing
Color Printing
CALL NOW FOR MORE INFORMATION
We carry most photo equipment
Open 10 - 5, Mon. - Sat. 9/6

Baxter's

Landscape service, maintenance and planting design. 843-5673, Braintree, Mass.
8/30

Landscaping Fences

Complete service including design, construction, maintenance. Wood and chain link fence installation and repairs. Free estimates. Whittemore Bros., 471-8824.
9/13

Freelance Auto Mechanic

Freeland Auto Mechanic, N.I.A.S.E. Certified. I'll come to you. Call Barry Hughes, 479-8781.
7/26

SERVICES OFFERED

Stereo Installations

Stereos, speakers, power boosters, antennae, CBs and Alarms installed for autos. Use your own, or check out mine. Lowest rates around. Guaranteed. Call after 4 p.m., Steve, 479-0876.
7/26

Larry's Home Repair

Interior - exterior painting, scroll ceilings, gutters, roof repairs, and property maintenance. 328-8735, 659-7471.
T.F.

Oil Burners Cleaned

$22.50+ parts which includes efficiency testing, new oil burners installed $240.00+ tax. Call Wollaston Fuel Service, 773-3443.
8/2

Mobile Dee-Jay

The Mobile Dee-Jay Top 40 Disco, Rock or oldies. Call Paul 773-8066 after 6 p.m.
8/2

Portraits

Portraits [stylized pencil drawings] from photos. Logos. Graphics for private business. Cartooning a specialty. Paul Theodore, 889-3065 after 4:00 p.m.
7/26

Custom Iron Railings

Dress up your steps and make them safe. Also home burglar guards. Call for Free estimate. 773-9159.
8/16

Save Gas and Money ... shop locally.

SERVICES OFFERED

ART FLOOR CO., INC.
create the Mood with...
LINOLEUM & TILE
KENTILE* AMTICO * ARMSTRONG
CONGOLEUM
SOLD and INSTALLED
HARDWOOD FLOORS, LAID
REFINISHED by our SPECIALISTS
Complete Line of Ceramic Tile *
328-6970 carpeting
115 Sagamore St., NORTH QUINCY

Vacuum Cleaner Repairs
FREE Pick-Up And Delivery
SALES AND SERVICE
HOOVER EUREKA
Joe Palumbo's
HANCOCK TIRE & APPLIANCE
115 Franklin St. - So. Quincy
472-1710 T.F.

Keys Made

Locksmith on Duty
GRANITE CITY HARDWARE
86 Washington St., Quincy
479-5454 T.F.

HOME OWNERS RATES ARE LOWER: If you have a basic Homeowner's policy for $25,000 and are paying more than $110.00 a year, call 479-4242 at once. Rutstein Insurance Agency.
T.F.

Sparky's Appliance Service

Repairs on washers, dryers, dishwashers, ranges, disposals. 773-3724.
7/19

Hall For Hire

Weddings - showers - meetings - banquets. Elks Home. 1220 Hancock St., Quincy.
472-2223
T.F.

Mover

Household and office. No job too small or large. Reasonable and Insured. Call Wayne, 963-0569.
8/30

Hall For Rent

North Quincy K. of C. Building, 5 Hollis Ave. For information please call
328-0087
T.F.

INDEX FOR CLASSIFIED

CIRCLE ONE

Services
For Sale
Autos
Boats
For Rent
Help Wanted
Pets, Livestock
Lost and Found
Real Estate for Sale
Real Estate Wanted
Miscellaneous
Work Wanted
Antiques
Coins and Stamps
Rest Homes
Instruction

The Quincy Sun

MAIL TO: QUINCY SUN, 1372 Hancock St., Quincy 02169
PAYABLE IN ADVANCE. Cash must accompany order

Enclosed is _____ for the following ad to run ___ times

COPY: _____

_____

_____

_____

Single Rate: $2.75 for one week, up to 20 words, 5¢ each additional word.
Contract Rates: $2.50 per week, up to 20 words for three or more insertions of the same ad.
10 Consecutive issues $2.25 per week
No refund will be made at this contract rate in the event of cancellation.
Deadline: Tuesday, noon.
Please include your phone number in ad.

CELEBRATE WITH US—IT'S OUR

25th ANNIVERSARY

AND . . .

In Appreciation of Your Continued Patronage . . .

We've ROLLED BACK OUR PRICES TO 1954

Come One . . . Come All

3 BIG DAYS

Monday • Tuesday • Wednesday

JULY 23, 24, and 25

FREE

Balloons for the Children

Rain Bonnets for the Women

Lolly Pops

459 Southern Artery

QUINCY

(Opposite Quincy Police Station)

MINUTE CAR WASH

(Custom)

$1.50

ECONO-CAR WASH

99¢

ECONO-CAR RENTAL

FORDS & OTHER FINE CARS

Lowest Rates On South Shore

479-4098

The Quincy Sun

Vol. 11 No. 43 Thursday, July 26, 1979 10¢

Miss Quincy Bay . . .

NEW QUEEN—Pretty Nancy Myers, 19, of Hingham smiles happily after winning the Miss Quincy Bay Pageant. She will reign over Quincy Bay Race Week Aug. 8-12. Story, other photos, Pages 14, 15.
(Quincy Sun Photo by Jack Tolson)

Roccuzzo, Baker Due For Posts

Tobin, Hospital Board Clash On Appointments

By TOM HENSHAW

Mayor Tobin and the Hospital Board of Managers appear to be heading for an open clash over areas of responsibility at City Hospital, which is currently undergoing a controversial financial reorganization.

The Mayor indicated that there may soon be wholesale changes in the Board of Managers, five of whose nine members were appointed by his predecessor, Mayor Joseph J. LaRaia, in an earlier political upheaval.

"Once we accomplish the reorganization of the financial section there may be other reorganizations, too," Tobin told The Quincy Sun. "I don't want to get into that now. We're going to get that thing working up there."

Some members of the Board of Managers have expressed dissatisfaction with the manner in which the Mayor has bypassed the board in making appointments to fill the new and well-paying positions created under the reorganization.

Tobin disclosed last week that he has named John Morris, assistant comptroller at the hospital for the past six months, to the new $20,375 post of budget director and The Sun has learned that two other appointments are imminent.

Agrippino A. (Rocky) Roccuzzo, currently the city purchasing agent, is in line for the $25,005 job as assistant director for operations. Reliable sources say he will be named in September, once the task of moving the purchasing department into the City Hall Annex is completed.

Joyce Baker, who has been a financial rehabilitation advisor in the Planning Department since last October, is slated to become patient accounts manager at $16,500. The appointment will be made in a week or two.

Unhappiness among some members of the Board of managers surfaced last week at a board meeting when they complained that Tobin had reduced the managers to the role of "rubber stamps" for decisions made in his office.

"Those who are calling themselves 'rubber stamps' are the same ones who were running around making irresponsible statements in the past that have placed the city auditor and the treasurer in embarrassing positions dealing with credit institutions," said Tobin.

"I did not want to make a federal case of it at the time. I thought things would straighten out. But I found it necessary to

(Cont'd on Page 20)

Kennedy, Donnelly Spearheads

Navy's Aid Sought To Help Troubled Shipyard

By BERNIE O'DONNELL

Some of the state's political heavy hitters were scheduled to go to bat in Washington Wednesday on behalf of Quincy's General Dynamics shipyard.

Congressman Brian Donnelly, Senator Edward Kennedy and House Speaker Thomas (Tip) O'Neill planned to meet with representatives of the department of the Navy to seek help for the troubled shipyard, according to Donnelly's Quincy office.

Representatives of Shipbuilders Union Local 5 predicted last week that "major layoffs will start about October, 1979 and the yard will be closed by August, 1980," if work is not found soon for the shipyard.

The yard is now working on the last three of 10 Liquid Natural Gas (LNG) tankers contracted in 1977, with no other work in sight.

Union president Arthur Durand, in a mailgram sent to Donnelly, Kennedy, O'Neill, Governor Edward King and four other members of the state's congressional delegation, stated the problem simply: "the Quincy Shipyard needs work."

"The closing of the shipyard will have dire consequences to the 5,000 workers and members of their families as well as approximately 45,000 other people who supply services and materials to the yard," Durand's message claimed.

The union has already met with Donnelly and representatives of Kennedy's office, Earle Christian, union executive secretary said last week.

"They're both with us; they're quite concerned about the shipyard," Christian said last Friday.

But, he said Tuesday, Kennedy and Donnelly were the only political figures to respond to the plea for help so far.

Those two, plus O'Neill, would lobby with the Navy on behalf of General Dynamics on some upcoming projects, Donnelly's spokesman said.

"Congressman Donnelly has met several times with representatives of the shipbuilders' union to discuss the shipyard's outlook. They both agree that the shipyard needs work," he continued.

Donnelly would be looking into the Navy's available funds and projects to be bid upon to try to find business for the yard, the spokesman said.

No Shutoff Of Funds But—

QHA's Request For Extra Maintenance Money Turned Down

When is a "shutoff" not a shutoff?

A published report said Byron Mathews, state secretary of Community Affairs, has ordered a shutoff of state funding for the Quincy Housing Authority [QHA].

But QHA administrator Clement O'Brien and a representative of Mathews' office both said this week that, while the authority won't be getting any more money from the state, it won't be getting any less, either.

"There is no shutoff of funds," O'Brien said.

"We have not stopped any existing funding," said James Gaines, Mathews' administrator of housing.

What Mathews did shut off was a QHA request for extra money to help clear up the large number of vacancies in housing owned and run by the authority. Mathews made the decision last week after a tour of QHA housing in Germantown with Mayor Arthur Tobin and members of the QHA.

According to O'Brien, the QHA had asked Mathews for "20 to 25 thousand dollars, to pay for the hiring of three or four painters for three or four months," to handle the vacancies and whatever other emergencies came up in that time.

But, Gaines said, the QHA won't receive any money beyond that already budgeted until it comes up with a firm schedule for painting the now-vacant apartments and for overall maintenance.

"Secretary Mathews is

(Cont'd on Page 20)

On The Inside

- Revaluation is underway in Montclair and Squantum. Page 22.
- Fourth candidate enters mayoral ring and Councillor Sheets decides to seek re-election in Ward 4. Page 3.
- $15,000 fireworks display will be one of the highlights when Quincy celebrates the 200th anniversary of the Massachusetts Constitution. Page 19.
- City Councillor Joseph Brett appears ready to call it a career after two decades in political life. See Sunbeams column. Page 18.
- What was going on in Quincy in 1937? See Quincy's Yesterdays column, Page 19.
- This might help cool you off. The city broke even on 1978-79 snow removal. Page 17.
- Quincy Citizens Association and Wollaston Park Association urge the City Council to adopt State Home Improvement Act. Page 26.
- The Quincy Fire Department has 10 new lieutenants. Page 20.
- Senator Paul Harold demands that the MBTA beef up security at its Quincy parking facilities. Page 13.
- Miss Quincy Bay Pageant photo highlights and story. Pages 14, 15.

The Quincy Sun

USPS 453-060
Published weekly on Thursday by
The Quincy Sun Publishing Company
1372 Hancock St., Quincy, Massachusetts 02169
Publisher and Editor
Henry W. Bosworth, Jr.

10¢ Per Copy - $5.00 Per Year - Out of State $6.50 Per Year
Telephone: 471-3100
Second-Class Postage Paid at Boston, Mass.
MEMBER NEW ENGLAND PRESS ASSOCIATION

The Quincy Sun assumes no financial responsibility for typographical errors in advertisements but will reprint that part of an advertisement in which the typographical error occurs.

Ramps Planned At Quincy MBTA Station

The MBTA plans to install ramps for senior citizens and handicapped persons along the sidewalks where buses take on and discharge passengers at the Quincy Center Station.

City Councillor Daniel G. Raymondi, who requested the ramps, noted that many elderly and handicapped found it extremely difficult to negotiate the high curbs at the station.

JOHN W. FORTIN of the St. Mary's Church Scout Troop receives City Council citation for achieving the rank of Eagle Scout from Councillor James J. Sheets as his parents, Dennis and Barbara Fortin of West Quincy, look on.

[Quincy Sun Photo by Steve Grochowski]

EARN
9.473% Annual rate
ON SIX-MONTH CERTIFICATES AT OLD COLONY BANK.

No one makes it easier for you than Old Colony, Norfolk County's most convenient bank. **And no other bank offers you a higher rate.** (Rate effective July 26-August 1; for next week's rate, call us Tuesday.) Minimum deposit is $10,000.

So just stop by any of our six offices or call 237-1111 or 472-4500.

1784
Old Colony Bank
AND TRUST COMPANY OF NORFOLK COUNTY
AN AFFILIATE OF THE FIRST NATIONAL BANK OF BOSTON

1449 Hancock Street, Quincy, MA 02169 Member FDIC

Federal regulations prohibit the compounding of interest during the term of this deposit and also prohibit the payment of this deposit before maturity unless 90 days of interest is forfeited and interest on the amount withdrawn is reduced to the then current savings rate.

Strong Private Business Link

$1M Training Program At CETA Center

Quincy CETA will spend nearly $1 million in the current fiscal year to implement a training program for high-demand, career-oriented occupations.

The program marks a shift from temporary, public service employment to an emphasis on establishing stronger links with private businesses, according to Wayne Griffin, public relations manager for the Quincy CETA.

The program combines classroom and on-the-job training at the CETA Skills Training Center, 11 Hayward St., North Quincy. The agency is currently recruiting applicants for the culinary arts and machine operator's courses.

The machine operator's course is designed to train students for entry-level jobs in machine shops. Students study shop skills and work directly with machines. Academics, such as shop math, blueprint reading and technical English, augment the hands-on training.

Culinary arts students are given a solid background in kitchen techniques and prepare a variety of foods. Meals are served in the skills center's "Top of the Works", a student-run "restaurant" serving CETA employees.

Other ongoing classroom training programs include a 16-week clerical course and a 15-month orthotics-prosthetics [artificial limbs] program.

Griffin said local employers have expressed interest in graduates of courses still in progress. The aim of the program is to place people in the private sector of business and industry after training them needed skills.

Many area businesses are already participating in the Quincy CETA's On-The-Job Training [OJT] program. OJT matches the job needs of private businesses with persons who need training. CETA reimburses employers for the cost of training up to 50 percent of the starting wage.

Car Stolen or Damaged?
Give Us A Call

DOLLAR RENT-A-CAR SYSTEMS

10.00 per day
100 FREE MILES
If qualify

ARROW OR SIMILAR TYPE CAR

For Reservations and Information Call:
479-5032
QUINCY

MOST MAJOR CREDIT CARDS ACCEPTED

Promotion Boosts Business

Sidewalk Bazaar 3-Day Shot In Arm For Downtown

By BERNIE O'DONNELL

How did Quincy Center merchants fare during last week's 10th annual Sidewalk Bazaar?

Depending on who you talk to, the three-day promotion went "good," "very good," "excellent," "tremendous," or "very, very nice."

Almost unanimously, storekeepers reported increased sales over last year as a result of the fun event sponsored by the Quincy Center Business and Professional Association.

"We've never seen so many people; we had more transactions than we ever had before," said Charles Ryder, of Ryder's Drapes and Curtains, 1617 Hancock St.

"I've never done better business in July," said Paul Sturman, of Frantic Framers, 1592 Hancock St.

"We had an excellent sidewalk sale and we were very satisfied with everything," said Elliot Cohen of Cummings, 1479 Hancock St. "Business was way up over last year."

Merchants mentioned several reasons for the improved crowds and sales. First and foremost was the weather, which featured plenty of sun and temperatures in the 80's. During last year's event, the mercury hovered around 100 degrees with equally oppressive humidity.

Also cited as a reason was the gasoline shortage.

"A lot of people are staying home this summer," said Jerry Veader, manager of the Friendly Family Center, 1453 Hancock St. "They were looking for good buys; they got good buys."

FFC's sales were "much better than last year's," Veader said.

Whatever the reason, most merchants reported increased sales over the three days.

Burt Cook of Tags Furniture, 1568 Hancock St., said his actual sales "did not equal last year, but it seemed like there were more people." The weekend was still a big success, though, he said.

"We did very well compared to last year," commented Harry Tucker of Woolworth's, 1453 Hancock St.

"We did better than we did last year and the crowds were very good," said Mark Bertman of Rogers' Jewelry Store, 1402 Hancock. "We received some excellent comments from the people."

Taking part in his first Sidewalk Bazaar was Ed Elkins of Clogs To Boot, 1479 Hancock St. Business was "very good, way above the average weekend," he said.

Dan Jenkins of Kincaides said business was "a little better than we did last year," but he couldn't supply any figures.

"We weren't counting, we were just having fun," he said.

Two merchants said the weekend caused them to draw conclusions about the future of Quincy Center.

"Quincy Center isn't dead," said Ryder.

"It shows Quincy Center still has a lot of power," Cohen said.

DUNKING BOOTH—A popular new feature of the Sidewalk Bazaar was the dunking booth. Those throwing strikes at the target sent the booth's unfortunate attendant into a pool of water. *(Photo by Bob Fee)*

Sheets Seeks Re-election

McHugh In Second Run For Mayor

Thomas P. McHugh, 39, of 26 Buckley St., West Quincy, the "mystery man" of the 1977 city election, has taken out nomination papers to make another run for Mayor.

McHugh, then a resident of 292 Quincy Ave., Quincy Point, and unavailable for interviews during the election, finished sixth and last in the 1977 preliminary with 123 votes.

Also taking out papers in the past week were City Councillors John J. Lydon Jr., 468 Beale St., Wollaston, and James A. Sheets, 926 Furnace Brook Parkway, candidates for reelection in Wards 3 and 4.

The candidates, who must return their papers with at least 50 valid signatures by Aug. 6, now line up like this:

MAYOR

Arthur H. Tobin, 58 Huntley Rd., Quincy Center

Abe M. Itkin, 176 Presidents Lane, Quincy Center

Michael DeAngelo, 279 Newport Ave., Wollaston

Thomas P. McHugh, 26 Buckley St., West Quincy

COUNCIL AT LARGE

John J. Quinn, 86 Grand View Ave., Wollaston

Francis X. McCauley, 210 Manet Ave., Houghs Neck

Richard J. Koch Jr., 38 Whiton Ave., Quincy Point

Michael E. Faherty, 28 Furnace Brook Parkway, Merrymount

COUNCIL WARD 1

Leo J. Kelly, 143 Spring St., Houghs Neck

David MacMillan, 17 Bell St., Houghs Neck

COUNCIL WARD 2

Daniel G. Raymondi, 88 Elm St., Quincy Center

Kathleen O'Donnell, 1025 Hancock St., Quincy Center

COUNCIL WARD 3

John J. Lydon Jr., 468 Beale St., Wollaston

Gerald V. Nobile, 102 Brook St., Wollaston

William J. Reardon, 66 Ardell St., Montclair

COUNCIL WARD 4

James A. Sheets, 926 Furnace Brook Parkway, West Quincy

COUNCIL WARD 5

Stephen J. McGrath, 36 Bass St., Wollaston

COUNCIL WARD 6

Joanne Condon, 70 Botolph St., Atlantic

Michael J. Kelly, 130 Standish Ave., Squantum

SCHOOL COMMITTEE

Patricia Toland, 82 Cedar St., Wollaston

Christopher Kennedy, 27 Barham Ave., Montclair

Francis F. Anselmo, 135 Quincy Ave., Quincy Center

John H. McDuff, 216 South St., Quincy Point

COLPITTS Travel Center

SAVE GAS...
GO BY BUS or AMTRAK
Anywhere in the Country—

COLPITTS TRAVEL CENTER
1550 HANCOCK STREET, QUINCY 472-0051
OPEN: 9:00 - 5:30 Mon. - Fri. Thurs. 9:00 - 6:30

FORMICA PRODUCTS
SOLD HERE
POPULAR COLORS IN STOCK
•SHEETS •TABLE TOPS
•COUNTER TOPS
COLOR CARDS AVAILABLE
471 9130 Bill Shea's 471 9130
FORMICA CENTER
809 HANCOCK ST., QUINCY

REPEAT OF A SELLOUT
We are
ROLLING BACK PRICES
to bring you
Early American Great Living Room Values

Sofa and Chair or a Pair of Love Seats
• Heavy Density Rich Lux Cushions
• Heavy Decorator Herculon Plaids
• Box Pleat Skirts
• Soft Pillow Backs with Foam Filling
IN STOCK FOR IMMEDIATE FREE DELIVERY
YOUR CHOICE $399.95

VISA
master charge
LAYAWAY
VISA
MASTER
CHARGE
373 Washington St., Rte. 53 Weymouth
335-1508
9-9 Mon.-Tues.-Thurs.-Fri. 9-5:30 Wed. & Sat. Plenty of Free Parking

CERTIFICATE OF APPRECIATION -- Emma Hassan, Director of Volunteers at Quincy City Hospital, was presented a citation "for outstanding and dedicated service" by hospital director Anthony DeFalco at a tea held recently for hospital volunteers. From 1958 to the present well over a million hours have been given to the hospital by volunteers.

[Quincy Sun Photos by Steve Grochowski]

VOLUNTEERS OVER 5,500 HOURS -- Leona A. Bailey [seated] was presented flowers and a citation for giving 5,513 hours of her time as a volunteer at Quincy City Hospital. Presenting the awards at a "thank you" tea held recently for hospital volunteers were, from left, Ruth Janus, secretary of the Hospital Board of Managers; Emma Hassan, Director of Volunteers; and City Council President John Quinn, representing Mayor Arthur Tobin.

Joyce Baker Elected Head Of Women's Caucus

Joyce I. Baker of 121 Marlboro St., Wollaston, was recently elected chairwoman of the South Shore Women's Political Caucus.

Other officers elected were Gloria Noble, co-chairwoman; Carole Leman, treasurer; and Joan Prezioso, secretary.

The caucus also announced its plans for a Sept. 29 garage sale and its first regular meeting of the 79-80 year, on Oct. 22 at Knights of Columbus Hall in North Quincy. Speaker at this meeting will be Janice Blood, publicist for "9 to 5", the organization for working women. All South Shore women are invited to attend the caucus' meetings.

DOVE Meets At Quincy Courthouse

DOVE (Domestic Violence Ended) will hold a general meeting tonight (Thursday) at 7:30 p.m. at Quincy District Court, Chestnut St.

DOVE provides services for battered women and their children in Norfolk County and surrounding areas.

Today's Women

Quincy Hospital Honors 38 Volunteers

Quincy City Hospital honored 38 volunteer workers recently at the annual recognition tea, attended by about 150 volunteers, parents and officials.

The hospital's board of managers presented a plaque to Emma Hassan, director of volunteer services, noting the 35,421 hours of service performed by volunteers from July 1978 to June, 1979.

Leona Bailey, who retired this year after 15 years service, was presented a framed certificate for her 5,513 hours of volunteer work.

Junior volunteers receiving individual recognition pins were Laura Papile, Karen Erickson, Laura MacInnis, Paula McLarnon and Maria Riccio, for over 500 hours volunteer work and Maureen Bythrow, Janice McMillen, Susan Barron, Janice Cedrone, Mary Finneran, Sharon Crump, Maria Sceppa, Anne Mallory and Eileen Rogatine, over 100 hours.

Pins were presented to senior volunteers Olive Gurney, Eva Gorman, Lee Gullage and Mary Murphy, over 1,000 hours; Anita Ross, Mary Boudrey, Emily Blampied, Milda Ziedone, Sam Abraham and Dorothy Hardy, over 100 hours and Doris Harney, over 500 hours.

Women's Auxiliary members receiving pins were Barbara Papile, Anna Tombari, over 2,000 hours; Addie Duane and Rose West, over 1,000 hours and Edith Cole, Maria Rucky and Esther Sauter, over 500 hours.

Also honored were Esther Salkins and Julia Gioncarda, over 500 hours; Beatrice Fitzgerald, over 1,000 hours; Anne Bissett and Archie Allison, over 2,000 hours and Pearl Quint, a Red Cross "gray lady", over 4,000 hours.

Miss Hassan made the following comments:

"To all my volunteers, and especially to you parents, I would like to say 'thank you' for helping to make my job such a pleasure. I'm sure you share with me a feeling of tremendous pride as you look over at your teenagers and realize what a vital and integral part of the hospital they are, and too, while they are giving of themselves unselfishly they are growing and learning. That's what today is all about.

"I have a lot of cherished memories of my volunteer family. As I look back on my 18 years as a director of volunteers, I remember them all and what directions their lives have taken. Over the years, many of our volunteers have gone into the nursing profession, in and around Boston and many others went into the service, Navy, Army Nurse Corps, Air Force, paramedical and allied fields.

"Most recently, two graduated from Brown University, one with a degree in medicine. One young man won a three-year scholarship to Oxford University in England. A few have passed away, one after reaching her goal, another before she could. I have so many beautiful memories.

"I am enormously proud of every volunteer and hope life leads them to whichever road they seek."

Carole Neitlich Presents Paper At Conference

Quincy resident Carole Neitlich recently presented a paper at the 81st annual meeting of the Conference of Jewish Communal Service, in Toronto. She is director of the South Area Jewish Community Centers Nursery School.

The conference united more than 1200 Jewish communal service professionals from the United States and Canada, including center, community relations and welfare workers, synagogue administrators, planners and fund-raisers.

Her topic, "Developmental Approach to Special Needs in Early Childhood," detailed how special needs children can be integrated into a regular early needs childhood program.

Summer Special
3 MONTHS $45

SLIM Your Figure
REDUCE Your Weight
BUILD-UP Your Ego

Trim down and condition in our large gym area using the most modern exercise equipment and receive individual instruction from our professional technicians. We have a newly renovated wet area for your relaxation, a Jacuzzi whirlpool, Turkish steam room and Finnish sauna. Shower and dress in privacy. You'll feel like a million. We also offer you diet and nutritional guidance and group slimnastics.

Must Be 17 Years or Older.

Women Only Special
2 For the price of 1
6 Weeks for Two - $35
With this Ad Only

Obie's Fitness Center, Inc.
11 Revere Road, Quincy
Near MBTA Line - Opposite Sears
OPEN 6 DAYS 5 NIGHTS
773-0996

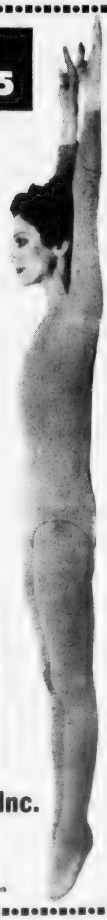

Did you get bitten by a dog?
Did you slip and fall?
Were you injured as the result of an automobile accident?
Are you out of work because of on the job injuries?
Were you injured as the result of faulty construction of a mechanical device or appliance?

Ask Me If You Have A Case.
No charge for the consultation.
Call Attorney Alan H. Segal
848-6272 328-6545

CHIMNEY CLEANED $35
(With This Coupon)
OLDE ENGLISH CHIMNEY SWEEP
471-7884
"A Clean Chimney Is A Safe Chimney"

WE'LL PAY YOU $5.00 OR MORE

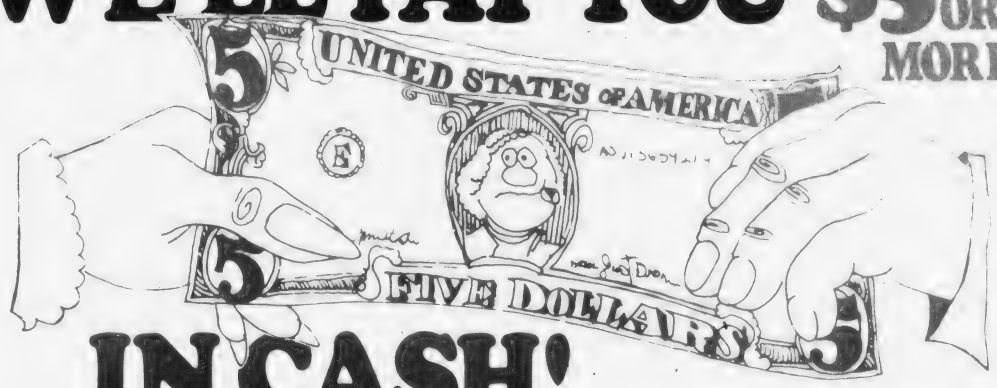

IN CASH!

Term Certificates up to 7.75%*. Compound Annual Yield-7.97%**

Effective July 1, 1979, Federal regulations regarding Term Certificates were eased allowing banks to offer Term Certificate programs designed for the small saver as well as the large saver . . . and pay interest rates that make the saving worthwhile.

We're pleased to be able to make our $5.00 Bonus Value offer.

Come into any of our 16 branch locations and purchase a Term Certificate and we'll give you five dollars for each $1,000 worth of value **plus** a high return on your investment! ($1,000 minimum certificate).

In cash!
Over the counter!
On the spot!

$5.00 Cash Bonus for every $1,000.

Our Bonus Term Certificate Offer is five dollars for every one thousand dollars of Term Certificate you purchase. The following chart illustrates the amount of **cash** you can receive by purchasing a Hancock Bank Bonus Term Certificate.

Competitive Interest Rates

Our interest rate for a four to eight year Term Certificate goes from 7.54% for a four year certificate to 7.75% for an eight year Term Certificate (see following chart for rates and yield . . . as well as Bonus Value). These rates apply to July 1979 only.

Example:		Interest rate 4 yr.	5 yr.	6 yr.	7 yr.	8 yr.	CASH BONUS
$1,000	Simple	7.54%	7.57%	7.59%	7.59%	7.75%	$ 5.00
	Compounded	7.75%	7.78%	7.80%	7.80%	7.97%	
$5,000	Simple	7.54%	7.57%	7.59%	7.59%	7.75%	$25.00
	Compounded	7.75%	7.78%	7.80%	7.80%	7.97%	

Take part in the Hancock Bank Bonus Term Certificate offer. Drop into one of our offices or call 773-0500 ext. 400. Effective July 1, 1979, we are offering a new interest rate of 5¼% on all new and existing regular savings accounts.

*For 8 year Term Certificates.
**Compound annual yield assumes reinvestment and compounding of interest quarterly.

HANCOCK BANK

1495 Hancock Street • Quincy, MA 02169
South Shore – 773-0500 • Mid-County – 769-1300
Quincy, Randolph, S. Weymouth, Braintree, Canton, Dedham, Norwood, Walpole, Norfolk, Plainville

Member FDIC

Equal Opportunity Lender

Federal regulations require a substantial penalty in the event of premature withdrawal. If you redeem your certificate before maturity, six months interest plus the bonus amount will be deducted from the amount withdrawn. All interest and bonus amount will be forfeited if the amount withdrawn has been on deposit for six months or less.

CERTIFICATE OF APPRECIATION is presented to Kenneth Fallon, vice president and commercial manager of radio station WJDA, Quincy, by the Toastmistress' Club of Quincy. Making presentation are, left, Elouise A. Troup, past president, and Marye T. Wickens, president. The organization, a member of the International Toastmistress' Clubs, holds bi-weekly sessions on public speaking.

[Quincy Sun Photo by Steve Grochowski]

Helena Rayner Honored At Tea

HELENA RAYNER

Mrs. Helena Rayner, of Squantum, was guest of honor recently at a tea held upon her retirement after 25 years as a science teacher at the Point Webster Complex.

Formerly of New York, Mrs. Rayner has been active in environmental and civic affairs.

She and her husband, Russell Rayner, who recently retired after 43 years as a physics teacher at Quincy High School, have administered Time-Life Camps.

The Rayners are planning a summer vacation at their house in Maine.

BHS Class Of 1969 Seeking Quincy Members For Reunion

Quincy residents who were members of the Braintree High School class of 1969 are invited to attend the 10th anniversary reunion of the class Nov. 24, at the Ridder Country Club, Whitman.

More information on the reunion will be available at a later date.

The reunion committee would appreciate help in updating names and addresses. Information or suggestions may be sent to Holly Armitage Belmosto, 239 Pearl St., Braintree, Karen Riley Shea, 42 Lantern Ln., Plymouth; Claire West Riley, 26 Belton St., Dorchester; Mark Wallace, 125 Beverly Rd, Wethersfield, Conn.; Pegge Caldwell Condon, 59 Maplewood Ave., West Hartford, Conn.

Lisa Walsh To Attend Franklin And Marshall College

Lisa M. Walsh, daughter of Mr. and Mrs. Frederick C. Walsh of 53 Hatherly Rd., Wollaston, was recently accepted for the freshman class at Franklin and Marshall College in Lancaster, Pa.

A 1979 graduate of Thayer Academy, she plans to major in psychology.

2 Residents Graduate From Newbury Jr. College

Two Quincy residents Lorraine Bartholomew, of 9 Ashland St., and Marisa Rossicone, of 40 Massachusetts Ave., recently graduated from Newbury Junior College, Boston.

Miss Bartholomew, a 1974 graduate of Quincy High School, received an Associate in Applied Science degree from the Secretarial Science Administrative Assistant Program. She plans to attend U.Mass-Boston.

Miss Rossicone, a 1977 graduate of East Boston High School, was awarded an Associate in Applied Science degree in Airline Secretarial Science. She will be employed by the Quincy Police Department.

Dr. Shirley Dunbar Workshop Coordinator

Dr. Shirley Dunbar of Greene St., Wollaston, a communications instructor at Bunker Hill Community College, was a coordinator for a three-day workshop at the college learning center devoted to improvement of basic skills

The workshop was held for a group from Central Junior High School in Lake Village, Ark., who made the trip on a grant from the National Humanities Faculty, designed to develop humanities disciplines within school systems.

Susan Dunn Graduates From Gibbs School

Susan Dunn of Wollaston recently graduated from the Katherine Gibbs School in Boston, where she completed the one-year advanced secretarial program.

Miss Dunn, the daughter of Mr. and Mrs. Joseph B. Dunn, 74 Willett St., is a graduate of North Quincy High School.

Mr., Mrs. Randy Califano Parents Of Son

Mr. and Mrs. Randy Califano, of 142 South Walnut St., Quincy, are the parents of a son, Anthony Samuel, their first child, born July 8, at St. Margaret's Hospital for Women.

Grandparents are Mrs. Samuel DiSalvio, of 77 Lancaster St., Quincy Point and Mr. and Mrs. Michael Califano, of 101 Taffrail Rd, Germantown.

Save Gas and Money ... shop locally.

Stay Alive!

By Jack Silverstein

GIRDLES AND VARICOSE VEINS

There is increasing evidence that girdles may contribute to varicose veins. Varicose veins are caused by a breakdown of the valves that ordinarily maintain a continuous flow of blood to the heart. When the valves cease to function properly, the blood accumulates at intervals causing dilations that project in lumpy fashion above the surface of the skin. Pregnant women and overweight people are especially susceptible.

A research team recently completing a study of nearly 1,000 English and Egyptian mill workers, found that only six percent of the Egyptian women had varicose veins as opposed to thirty-two percent of their English counterparts. The significant point was that three out of five of the English workers wore corsets or girdles. Only two of the Egyptian women wore them. The doctors concluded that girdles may significantly increase your chances of getting varicose veins.

This information has been brought to you as a public service by NABORHOOD PHARMACY, 406 Hancock St., No. Quincy.

OUR SERVICES INCLUDE:
Charge accounts,
Family prescription records,
Year end tax records,
Delivery service,
Insurance receipts,
Hospital supplies for sale or rent.
Open 7 days a week, 8 - 10.
Phone: 328-3426

Derringer
The Florist
389 Hancock St.
Quincy
328-3959
Since 1900

[617] 472-0200 - 01
Chauffeur Driven
Abdon Cadillac Limousine Service
- Weddings
- VIP Service
- All Occasions
117-23 Beale St., Wollaston
(at the Mobile Service Station)

INSTANT COLOR
PASSPORT PHOTOS
McIntire's Studio
679 Hancock St., Wollaston
Closed Monday Tel: 479-6888

Attorney Services
ALAN H. SEGAL
175 Quincy Shore Drive, Quincy 328-6545
420 Washington St. Braintree 848-6272
General Practice
Criminal & Family Law
Personal Injury Claims
Real Estate
Wills & Trusts
NO CHARGE FOR FIRST OFFICE VISIT

Soft easy manageable hair begins at Sundance Hair Company
471-9869
Sundance hair company
PERMS
HAIRCUTTING
HAIRCOLORING
David Garabedian
Hours: Mon. - Fri. 9-6
Thurs. 10-8, Sat. 9-3:30
75 Parking Way, Quincy Mass. 02169
Free conditioner for any perm-color or damaged hair

PERMANENT REMOVAL OF
UNWANTED HAIR
MARLENE MELAMED R.E.
Registered and Licensed Electrologist
460 Washington St.
Braintree
By Appointment Only
Call 843-6567

Weddings

MARRIED -- Mr. and Mrs. John F. Keogh were married recently at St. John's Church, Quincy. The bride is the former Genevieve M. Hastings, daughter of Mr. and Mrs. Thomas J. Hastings of 31 Bradford St., South Quincy. A graduate of Quincy High School and Boston College, where she majored in fine arts, she is employed by Framers' Workshop, Quincy. The bridegroom, son of Mr. and Mrs. William C. Keogh, of Medford, is a graduate of Arlington Catholic High School and attended Lowell State College. He is attending Boston College and is employed by Foodmaster, Inc., Somerville. Following a wedding trip to Bermuda, the newlyweds are living in Malden.

[Miller Studio]

MARRIED -- Mr. and Mrs. Joseph Bissanti were married recently at St. John's Church, Quincy. The bride is the former Diane M. Salvatore, daughter of Mr. and Mrs. Alfred Salvatore, of West Roxbury. The bridegroom is the son of Mr. and Mrs. Anthony Bissanti, of Quincy. The newlyweds are planning a wedding trip to Europe in the fall.

[Miller Studio]

MARRIED -- Mr. and Mrs. Edwin F. Miller Jr., were married recently at United First Parish Church, Quincy. The bride is the former Joyce A. Long, daughter of Mr. and Mrs. John Widowfield of Ohio. A graduate of East Palestine High School, Ohio, and Eastern Nazarene College, she is a teacher in Scituate. The bridegroom, son of Mr. and Mrs. Edwin F. Miller Sr., of Quincy, is a graduate of North Quincy High School and Boston State College. A teacher in Quincy, he is also head basketball coach at North Quincy High School. Following a wedding trip to California and Hawaii, the newlyweds are living in Quincy.

[Miller Studio]

MARRIED -- Mr. and Mrs. Peter R. Traficante Jr., were married recently at St. Mary's Church, Quincy. The bride is the former Susan M. McCord, daughter of Mr. and Mrs. Webster R. McCord, of 460 Quarry St., West Quincy. A graduate of Quincy High School, she is employed by National Check Protection Service, Inc., Quincy. The bridegroom, son of Mr. and Mrs. Peter R. Traficante, of 40 Mullin Ave., West Quincy, is a graduate of Quincy High School and owner of Pete's Plants & Pots, Quincy. The newlyweds are living in Quincy.

[Miller Studio]

MARRIED -- Mrs. Robert J. Walsh is the former Cynthia M. Horton, daughter of Mr. and Mrs. Kenneth A. Horton Sr., of Power St., Taunton. Her husband is the son of Mrs. Dorothy H. Walsh of 123 Elm St., Quincy, and the late Mr. John B. Walsh. They were married recently at St. Mary's Church, Taunton in a ceremony which included a Papal Blessing. The bride, a graduate of Northeastern University, is a medical technologist in the clinical chemistry department of St. Elizabeth's Hospital, Brighton. The bridegroom, a graduate of Northeastern University, and Boston State College, is a professor of physics at Wentworth Institute of Technology, Boston. Following a wedding trip to St. Petersburg Beach, Fla., the newlyweds are living in Medfield.

[Miller Studio]

MARRIED -- Mr. and Mrs. Stephen N. Monaco were married recently at St. John's Church, Quincy. The bride is the former Cheryl L. Pearson, daughter of Mr. and Mrs. Joseph P. Pearson, of 14 Gilson Rd., Wollaston. A graduate of Quincy High School, she is an insurance broker at Granite Insurance Agency, Inc., Quincy. The bridegroom, son of Mr. and Mrs. Mario J. Monaco, of 86 President's Ln., Quincy, is a graduate of Boston College High School and Boston College, with a B.S. degree in finance. He is vice president and an insurance broker at Granite Insurance Agency, Inc., Quincy. Following a wedding trip to Acapulco and Mexico City, the newlyweds are living in Whitman.

[Pagar Studios]

all we ask... **compare** OUR QUALITY, PRICES CONVENIENCE and SERVICE

- Eyeglasses - All The Latest Styles

Hard And Soft Contact Lenses - Free Consultation

PROFESSIONAL OPTICS

PRESCRIPTION OPTICIANS

67 CODDINGTON ST.

QUINCY

Next to YMCA

479-5252

M-T-Th-F 9-5
Wed. & Sat. 9-1
Call for evening appt.

Daniel T. Shea
Reg. Optician

Norfolk County Bar Association

Lawyer reference service will help in selecting an attorney.

If you need a lawyer and don't know one, call us and you will be referred to an attorney in your area who will talk to you for a nominal fee for the first visit.

P. O. Box 66, Dedham, Mass.
326-8699

Call 10 a.m. to 2 p.m.

WEDDINGS
SOCIALS

Quincy Sons of Italy
Social Center
120 QUARRY ST. QUINCY

Complete Wedding Package Plans
The Golden Lion Suite has seating up to 300
Plus a room for the Bride
For Reservations
Call 773-1295 Anytime

SMALL HALL NOW AVAILABLE
For Mon., Tues. and Wed. -- Days or Nights
Special Functions - Bridal Showers
Business Meetings - Luncheon Meetings
Clubs, Organizations, Private Meetings.

QUINCY CITIZENS ASSOCIATION awarded Joseph E. Brett Scholarships to two Quincy High School graduates at ceremonies held at Montclair Men's Club. From left, City Councillor Joseph E. Brett; scholarship recipients John C. Murphy Jr., of Palmer St., Germantown, and William H. Barnes Jr., of Glendale Rd, Quincy; Sen. Paul Harold, chairman of scholarship committee, and Arthur M. Chandler, president of the association.

[Quincy Sun Photo by Steve Grochowski]

Two Quincy High Graduates Awarded QCA Scholarships

William H. Barnes Jr., 87 Glendale Rd., and John C. Murphy Jr., 186 Palmer St., Quincy High School graduates, this week were presented $200 scholarships by the Quincy Citizens Association at the regular meeting of the club at the Montclair Men's Club, Holbrook Rd., Montclair.

The association discussed the latest developments, regarding the filling in of the Montclair Marsh for new buildings.

Guest speaker was Lorrie Heap McKenna, an interior decorator for Hancock Paint Company, who discussed ideas for redecorating the home.

231 Ashmont St.
Dorchester, MA 02124
436-6300

Convenient to Ashmont Station on the Red Line

ACUPUNCTURE ASSOCIATES of ASHMONT

針灸

J. Kantor Acupuncturist
M. Gerson, M.D. Medical Director
D. Kailin Acupuncturist

William Reams On Coast Guard Cutter

Coast Guard Seaman Apprentice William M. Reams, son of George M. and Lillian M. Reams of 55 Edgewater Drive, Houghs Neck, has reported for duty aboard the Coast Guard Cutter Storis, homeported in Kodiak, Alaska.

A 1977 graduate of Quincy Vocational-Technical High School, he joined the Coast Guard in February, 1979.

10 Residents Receive Degrees At Suffolk

Ten Quincy residents were among approximately 600 graduates who recently received degrees at Suffolk University commencement exercises.

The 10 are:

Renato Cellucci, 55 Trafford St., South Quincy; Kristine Clasby, 479 Quincy Shore Dr., North Quincy; Joyce Connell, 338 Copeland St., West Quincy; Jean DeAngelo, 135 Pequot Rd., Adams Shore; Carole Esdale, 186 Norfolk St., Wollaston; Paul Hajjar, 10 Sampo Place, South Quincy; Virginia M. Larner, 53 Aberdeen Rd., Squantum; Mary McClelland, 316 Rock Island Rd., Houghs Neck; Robert McCullough, 45 Dickens St., Wollaston and Robert F. Petitti Jr., 510 Willard St., Quincy.

Cellucci, the son of Mr. and Mrs. Cellucci of Quincy, received a Bachelor of Science in Business Administration degree, cum laude. He is a 1974 graduate of Quincy High School and, at Suffolk, a member of the society for the Advancement of Management and Delta Sigma Pi fraternity.

Miss Clasby, who received a Bachelor of Science degree summa cum laude, is the daughter of Mr. and Mrs. Joseph Clasby of Quincy. She is a 1975 graduate of North Quincy and was a member of Psi Chi Honor Society at Suffolk.

Mrs. Connell, 1975 graduate of North Quincy High, was president of Sigma Delta Chi, the student chapter of the Society of Professional Journalists at Suffolk. She is the daughter of Mr. and Mrs. Francis Coleman of Edwin St., and the wife of Stephen F. Connell of Quincy. She received a Bachelor of Science degree in journalism.

Miss Larner, a member of Phi Chi Theta fraternity at Suffolk, was awarded the degree of Bachelor of Science in Business Administration cum laude. She is the daughter of Mr. and Mrs. John Larner of Quincy and a graduate of North Quincy High School.

Miss McLelland was awarded a Bachelor of Science in Business Administration degree cum laude. She is a 1975 graduate of Quincy High School and a member of the Massachusetts Association of Public Accountants. The daughter of Mr. and Mrs. Robert McClelland of Quincy, she is the assistant administrator at Grossman's in Quincy.

McCullough, the son of Mr. and Mrs. Robert B. McCullough, is a graduate of North Quincy High School. He was awarded the degree of Bachelor of Science in Business Administration.

Petitti was awarded the degree of Bachelor of Science in Business Administration cum laude. He was president of Delta Sigma Pi fraternity at Suffolk and plans to attend Suffolk University Graduate School of Administration. He is the son of the late Mr. and Mrs. Robert Petitti, Sr.

Miss DeAngelo, who was awarded a Bachelor of Science degree cum laude, is a 1975 graduate of Quincy High School. At Suffolk she was a dean's list student, president of the Gold Key Honor Society and was elected to Who's Who Among Students in American Universities and Colleges. She was also named Suffolk's Outstanding Student for 1979. She is the daughter of Charles DeAngelo and the late Dolores DeAngelo.

Miss Esdale, who received a Bachelor of Science degree, is the daughter of Mr. and Mrs. Harold Esdale of Quincy. She is a 1975 graduate of Fontbonne Academy.

Hajjar, a 1974 graduate of Quincy High School, was awarded a Bachelor of Science degree cum laude. He is the son of Mr. and Mrs. Phillip C. Hajjar of Quincy. At Suffolk, he was a dean's list student, vice president of Delta Sigma Pi fraternity, a member of the Marketing Club, the Society for the Advancement of Management, the American Marketing Association, and the American Advertising Federation.

GET SOMETHING EXTRA!

GE KEEP COOL

5,000 BTU GE CARRY-COOL®

GE SERVICE

ADJUSTABLE GLASS SHELVES IN 20 CU. FT. REFRIGERATOR!

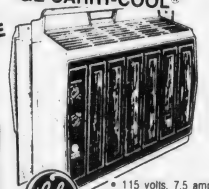

GE SAVINGS

- 115 volts, 7.5 amps
- Easy installation
- Air exchange (vent)
- 10-Position thermostat

2 in 1 WASHER

GE QUALITY

- Five split-level glass shelves are adjustable
- Two Ice 'n Easy trays
- 6.97 Cu. ft. freezer with ice storage bin
- Energy Saver switch in normal position helps cut operating cost
- Adjustable meat keeper
- "Moist 'n Fresh sealed high-humidity storage bin
- Rolls out on wheels.
- Only 30" wide, 66" high
- Equipped for optional Automatic Icemaker

- Standard capacity, 2-in-1 washer with Mini-Basket tub
- Three wash/spin speed combinations
- Variable water levels
- Two cycles-regular and polyester knit/perm press
- Three wash/rinse temperatures with energy saving cold water rinse
- Bleach and fabric softner dispensers
- Filter-Flo system
- Electronically tested quality
- Unbalanced load control system

Joe Palumbo's
HANCOCK TIRE & APPLIANCE
115 FRANKLIN STREET SO. QUINCY 472-1710
(OVER PENN'S HILL NEXT TO ADAMS BIRTHPLACE)

USED ELECTRIC PORTABLE TYPEWRITERS

Smith-Corona Olympia & Others $100.00 and up

QUINCY Typewriter Service

"We service what we sell"

5 Maple St., Quincy Square 472-3656

SOFT CONTACT LENSES $99*

* INCLUDES - Famous Bausch & Lomb Lenses
* INCLUDES - Same Day Dispensing on Most Prescriptions.
* INCLUDES - Instructions on Care and Handling of Lenses
* INCLUDES - All Materials, Case & Cleaning Chemicals [No Boiling]
* INCLUDES - Office Plan for Lost and Damaged Lenses

No Obligation in Office Trial
"TRY BEFORE YOU BUY"

FITTING EXAMINATION $30 ADDITIONAL
[Includes Follow-up Care]

QUINCY EYE ASSOCIATES
1445 Hancock Street, Quincy Sq.
2nd Floor
Above Rite-Aid Pharmacy
471-7673

As usual, The Quincy Co-operative Bank is paying the highest interest rates allowed by law.

Effective July 1, banks have been authorized to increase their interest rates on certain accounts. The Quincy Cooperative Bank is offering, effective July 1, the highest yields allowed by law.

Regular savings accounts, for instance, will go from 5¼ per cent interest to 5½ per cent, with an effective annual yield of 5.73 per cent. Also we will be offering a new four year term certificate pegged at one per cent below average four year yield of U.S. Treasury Securities.

Our knowledgeable, efficient personnel will be happy to explain these accounts to you at our main office or at our branches.

Here are the varied investment offerings we have for savers:

Annual Interest Rate	Account	Effective Annual Yield (Continuously Compounded)
5.00%	NOW Accounts [$10 minimum balance]	
5.50%	Regular Savings Accounts [$10 minimum balance]	5.73%
5.75%	Serial Share Accounts	
5.75%	Paid Up Passbook [$100 minimum deposit]	
	Paid Up Certificate [$200 minimum deposit]	
5.75%	90-Day Notice Savings [$10 minimum balance]	6.00%
6.50%	1-2 year Term Deposits [$1,000 minimum deposit]	6.81%
6.75%	2½-3 year Term Deposits [$1,000 minimum deposit]	7.08%
7.50%	4-5 year Term Deposits [$1,000 minimum deposit]	7.90%
8.00%	8 year Term Deposits [$1,000 minimum deposit]	8.45%

26 Week Term Deposit Certificates
[$10,000 minimum deposit] Guaranteed rate is the maximum allowable under the law. Federal regulations prohibit compounding of interest during term of the account. For the latest annual rate contact any of our offices. The bank reserves the right to terminate the availability of these 26 week certificates at any time without notice.

4-year Term Deposits [NEW]
[$1,000 minimum deposit]
1% below average 4 year yield of U.S. Treasury Securities.

State and Federal regulations require a substantial interest penalty for early withdrawal of a Term Deposit. In addition, for all term deposits issued after 7/1/79, there will be a straight forfeiture of 6 months interest on accounts with an initial term exceeding 1 year and a straight 3-month forfeiture on times a year or less.

quincy co-operative bank

Main Office
1259 Hancock Street
Quincy, Massachusetts 02169
Telephone, (617) 479-6600

Our Convenient Branches . . . .

280 Grove Street
Braintree, Massachusetts 02184
Telephone: (617) 848-8090

Route 3A
Cohasset, Massachusetts 02025
Telephone: (617) 383-6900

Route 139 and 53
Hanover, Massachusetts 02339
Telephone: (617) 826-2374

1000 Southern Artery
(Senior Citizens' Special Branch)
Quincy, Massachusetts 02169
Telephone (617) 773-9492

Volunteers Assist In Classrooms

Art Education A Hit At Merrymount School

Volunteer parents have responded enthusiastically to a innovative art education program introduced this year at the Merrymount School and due to be expanded to several other elementary schools next year.

The enthusiasm of the volunteer instructors is reflected in the youngsters of kindergarten through the sixth grade, according to Richard D. Ramsdell, assistant director of the arts and humanities department of the Quincy school system.

Ramsdell and Walter E. Lunsman, department director, developed the program to give youngsters an early start in the appreciation of art.

"The objective," Ramsdell said, "is to help young people develop some degree of visual literacy. That is, to perceive objects in space, to use and comprehend graphic language and to recognize beauty, symbols, excellence and expression."

The volunteers at the Merrymount School are Mrs. Anne O'Donnell, Mrs. Dorothy Shea, Mrs. Judith Swanson, Mrs. Eileen Favata, Mrs. Dolores Rush and Mrs. Lee Morganelli.

The volunteers do not necessarily have any background in teaching. They are selected because of their desire to provide children with information and ideas which will enhance their ability to understand and appreciate the arts in general and selected works of art in particular.

Each volunteer is given a briefing to help them in the techniques of handling a class. They also have the moral support of the regular classroom teacher who sits in on the art appreciation course.

"We explain to them," Ramsdell said, "that appreciation is a pleasurable reaction to the thing experienced. It is largely emotional. All the children will not like all of the prints and this is as it should be. One of the aims of the program is to teach children how to look at a painting. Hopefully appreciation of the painting will follow."

The volunteers handle two classes each. The program is held once a month and each section takes from five to seven days.

A portfolio of five prints is provided each volunteer. One contains prints of five paintings concerning "Children in Art", all done by such artists as Francisco Goya, Thomas Sully, Joshua Reynolds, Pierre Renior and Winslow Homer.

The children are given a brief biography of the artist and history of the period in which he lived. This is followed by a description of the painting on display and a short critique on what the artist was attempting to portray.

The children are then asked to give their impressions of the painting through a series of questions. What colors were used? Can you describe the colors by using other terms? Do the colors tell you about the mood of the painting?

The youngsters are also asked to identify shapes and sizes of various components of the painting. Questions are also asked on "what is the picture about?" "What is happening in the painting? Can you think of another title that would have explained it better?"

The volunteer asks the children about their feelings in viewing the painting and what part of the painting the title explains.

After each of the five paintings has been viewed individually they are grouped together for comparative study.

Since the children vary in age from those in kindergarten to sixth grade the questions vary, but the volunteers are cautioned never to "talk down" to the youngsters. The answers have in many instances shown an inherent appreciation of art.

The paintings are not viewed in isolation, but rather with a relation to the social history of the period in which the artist was working.

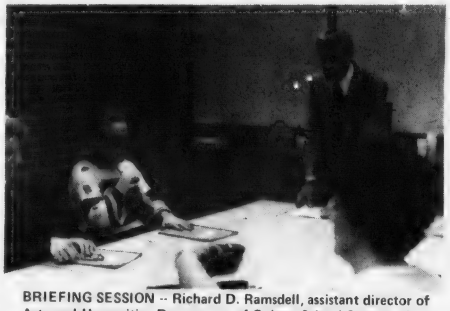

BRIEFING SESSION -- Richard D. Ramsdell, assistant director of Arts and Humanities Department of Quincy School System, gives guidelines to volunteer parents teaching art appreciation course. Volunteers, from left, are, Mrs. Dorothy Shea, Mrs. Anne O'Donnell, and Mrs. Dolores Rush, volunteer scheduling coordinator.

FRANCISCO GOYA'S "Don Manuel" elicits enthusiastic response from youngsters at Merrymount School during art course conducted by Mrs. Lee Morganelli. Students, from left are, Steven Bresnahan, Laura Noe and Donald Burk.

A CHILD'S VIEW -- Youngsters listen while classmate tells what painting held by volunteer means to her. From left are Mrs. Lee Morganelli, parent volunteer, Vanessa Rush, Jeffrey Denneen, Mark Molloy and Kristine Maloney.

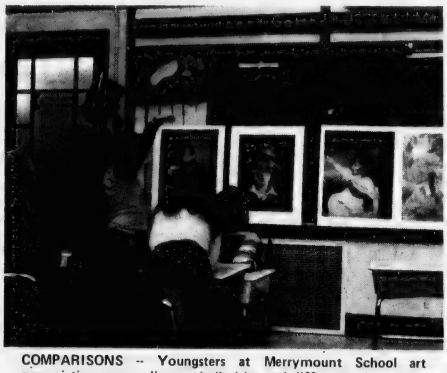

COMPARISONS -- Youngsters at Merrymount School art appreciation course discuss similarities and differences in a group of "Children in Art" paintings. Eager to express ideas to Mrs. Lee Morganelli are students, from left, Donald Burk, Michael King, Gina Gilliatt and Edward Ryan.

The course is an introduction to the art appreciation courses held at the higher levels and also to instill a knowledge of great paintings.

Ramsdell hopes that it will lead to field trips to various museums - such as the Museum of Fine Arts in Boston - where the children will be able to see many of the originals and compare them with other works.

6 Residents Named To Westfield State Dean's List

Six Quincy residents were recently named to the Westfield State dean's list. They are:

Carol Hurley, of 24 Lunt St., North Quincy, a junior majoring in elementary education.

Karen McCabe of 215 Park Ave., Squantum, a junior majoring in psychology.

William Monahan, of 86 Sherman St., Wollaston, a sophomore majoring in economics.

Debra Rice of 11 Haviland St., Wollaston, a senior majoring in psychology.

Barbara Pinto of 16 Endicott St., a senior majoring in elementary and special education.

Lauren Scarnici of 24 Sunnyside Rd, West Quincy, a senior majoring in psychology.

7 Quincy Students On Bunker Hill Dean's List

Seven Quincy students have been named to the dean's list for the spring semester at Bunker Hill Community College.

Named to the list by Frank E. Truesdale, dean of academic affairs are: Timothy G. Dane, 581 Quarry St., West Quincy; Joseph K. Leuchte, 34 Ellington Rd., Wollaston; Kathleen H. McManus, 80 Curlew Rd., Adams Shore; Kathryn P. Turkington, 14 Piper St., South Quincy; Paul L. Duddy, 48 Sagamore Ave., Maureen Ennis, 60 Henry St., and Wayne P. MacDonald, 33 Amesbury St., all of North Quincy.

Avenue Thrift Shop
WE BUY AND SELL
USED FURNITURE AND APPLIANCES
3 LOCATIONS TO SERVE YOU!
"QUINCY"
676 Hancock St., Wollaston
at Beale St.
479-7101
"DORCHESTER"
867 Dorchester Ave.
at Columbia Rd.
265-7100
"SOUTHIE"
381 West Broadway
So. Boston
269-3400

ARRANGE.
If you never had a safe deposit box before then reserve one now. Everyone has deeds, insurance papers, wills, collections etc. . . . even if they don't have jewels or cash. Rental isn't much more than $1 a month.
milton co-operative bank
East Milton Square 698-0660

Save Gas and Money ... shop locally.

BRA-WEY FLORIST
94 Washington St.
Weymouth
337-0288 337-0289

Engine Stops Dead

'Lucky' Pilot Misses Homes In Plane Crash

"He was lucky to make it," said Police Sgt. Richard Laracy. "If it happened a few minutes earlier he might have gone into the houses on Liberty and Faber Sts."

Sgt. Laracy was one of the first on the scene in West Quincy Saturday when Donald Lewis, 49, of Nashua, N.H., and his single-engine Cessna fell out of the sky into the Old Colony Crushed Stone Co. gravel pit.

Lewis was enroute from Plymouth to tow an advertising banner over the crowds at Wollaston Beach when his engine temperature went up and his oil pressure went down and the engine began acting up.

The pilot tried to make it to Norwood Airport but his engine stopped dead as he made the turn so he dropped the banner, shut off the fuel lines and looked for a place to set down.

He chose the Old Colony gravel pit between the Southeast Expressway and the Centre St. section of West Quincy. The plane was badly damaged but Lewis walked away unhurt.

Lewis, a pilot for 17 years who had never before been in a crash or a forced landing, attributed his successful arrival on the ground to having simulated such landings many times as a flight instructor.

The banner he was trailing, which advertised a James Taylor rock concert, was found by youngsters on Liberty St.

The area of the crash was roped off for FAA inspectors, who arrived on the scene about an hour after the crash. A police guard was posted on the plane until it could be trucked out.

GEORGE F. BRYAN VFW POST presents annual donation of $500 to the Quincy Salvation Army. From left, Joseph D. Fasci, post public relations officer; Salvation Army Major Charles Waddington; Bryan Post commander Henry Williams, and Joseph J. Sullivan, post chaplain.

[Quincy Sun Photo by Steve Grochowski]

Sgt. Sweeney Hospitalized

Sgt. Edward Sweeney, 60, of 261 Washington St., a Quincy police officer for 32 years, was taken to City Hospital Monday after suffering a heart attack.

Only three days before Sweeney was sworn in as a sergeant in ceremonies in City Hall.

A hospital spokesman Tuesday reported his condition as "good".

Parents Anonymous

The Parents Anonymous Group will meet July 30 at 7:30. Call 472-4224.

Window Shades $1.99

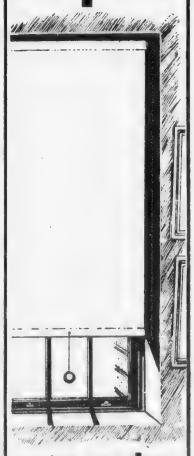

marycarter paints
139 Water St.
QUINCY 773-7707
Daily to 5:30
Thurs. & Fri. til 9

Nothing succeeds like access.

Chances are, you're pretty busy these days.

We understand.

That's why Quincy Savings is doing everything possible to make banking here even more convenient. For you. So you have greater access to the money services you need, when and where you need them.

Whether it's making a deposit into your savings account, taking care of your bills (including loan payments), or cashing a check when you're away from home, Quincy Savings customers enjoy these important advantages:

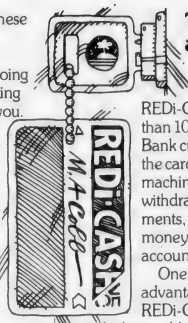

The key to access

We call it a REDi-CASH card. More than 10,000 Quincy Savings Bank customers already use the card for our Plus/24 machines, to make deposits, withdrawals, or loan payments, or to transfer money from one account to another.

One of the further advantages of our REDi-CASH/VEC card is being able to cash personal, payroll or government checks both at our offices and 23 other banks, as well as at more than 100 supermarket locations. Think how convenient that is, when you're away from home!

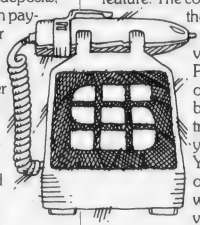

We're very open with customers

Our six offices are open at convenient hours throughout the week. Saturday hours provide still more flexibility, as do walk up and drive-in facilities at most locations.

But in a sense, we're open all the time. Because our Plus/24 automatic teller machines make it possible for you to bank around the clock. You have access to money every day or night in the week.

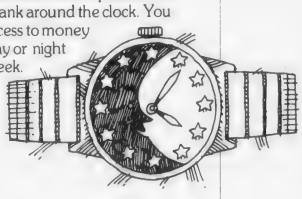

Checking: with or without checks

Quincy Savings has a way to help you reduce the number of hours you spend paying bills each month. We call it The Bill System. It's simply a REDi-NOW Account, which pays 5% interest, with a Pay-by-Phone feature. The combination gives you the choice of writing and mailing out checks to various places, or having Pay-by-Phone take care of paying some of those bills for you, at 13¢ per transaction, which saves you time and postage. You can take advantage of Pay-by-Phone even when you're away on vacation.

Within easy reach

You'll find the other services you need, within easy reach, at Quincy Savings Bank. Day in and day out, you have a choice of savings accounts and term certificates, all paying the highest possible rates, plus direct deposit service. You'll find retirement plans to suit your needs, as well as Savings Bank Life Insurance, and lending services. In fact, we have about as accessible and wide a selection of bank services as there is anywhere. Maybe that's why we're the largest savings bank on the South Shore today. And why nothing succeeds like access.

To apply for any of these helpful services, visit our nearest office or call a customer service representative at 471-3500, soon.

371 Hancock Street, 1200 Hancock Street.
1374 Hancock Street, 138 Franklin Street.
461 Washington Street.
Hanover: Rte. 53 and Broadway.

Quincy Savings Bank
A REDi-BANK℠

Obituaries

Catherine Jacobson, 73, Taught At Faith Lutheran Church

Funeral services were held Wednesday at Faith Lutheran Church, Quincy for Mrs. Catherine (Mills) Jacobson, 73, a teacher at the church and at the Dr. Djerf Child Development Center.

Mrs. Jacobson died Monday at Milton Hospital after a brief illness. Burial was at Mount Wollaston Cemetery.

A lifelong resident of Quincy, she was a teacher of Christian education and past president of the Faith Lutheran Church Seniors.

She was the wife of the late Walter L. Jacobson and is survived by three sons, Walter E. of Meriden, Conn.; James M. of Quincy andGeorge A. of Beverly and nine grandchildren.

Funeral arrangements were by Wickens and Troupe Funeral Home, 26 Adams St.

William M. Healy, 60, Sheet Metal Worker

A funeral Mass was celebrated Wednesday at St. John's Church for William M. Healy, 60, a member of Sheet Metal Workers Local 17 of Boston.

Mr. Healy died Sunday at his home. Burial was at Blue Hills Cemetery, Braintree.

Born in Lynn, Mr. Healy lived in Dorchester until moving to Quincy five years ago. He was a member of the Disabled War Veterans.

He is survived by his wife, Mrs. Margaret (Bowie) Healy of Quincy; a son, Dr. Robert W. Healy of Milton; a daughter, Ann J. McDonough of Canton; a brother, Patrick Healy of Lynn; a sister, Ellen Smith of Weymouth and four grandchildren.

Funeral arrangements were by the Keohane Funeral Home, 785 Hancock St., Wollaston.

Mrs. Edith Sands, 78, Retired Secretary

Funeral services were held Wednesday at Deware Brothers Funeral Home, Wollaston, for Edith Sands, 78, a former insurance secretary.

Mrs. Sands died Saturday at Quincy City Hospital after a long illness. Burial was at Mount Wollaston Cemetery.

Born in Dorchester, Mrs. Sands was a long-time resident of Quincy and a former member of the Wollaston Garden Club.

Wife of the late Wilford B. Sands, she is survived by a sister, Edna Maxwell of Exeter, N.H. and a niece, Priscilla Jenkins of Quincy.

Funeral arrangements were by Deware Brothers Funeral Home, 576 Hancock St., Wollaston.

St. John's Conducting Parish Census

St. John's Church, Quincy, is conducting a census of all Catholics within the parish in an effort to update parish records and welcome new church members.

Through the census, St. John's also hopes to determine the spiritual, social, material and financial needs of parishioners in order to serve individuals in the best possible way.

Another purpose of the census is to invite Catholics back to the church who do not attend Mass regularly or participate in parish activities.

Census representatives will explain opportunities that individuals have to become reconciled with the church.

Those living within St. John's parish boundaries are asked to greet census representatives cordially and with an openness to the church's desire to help.

Good Shepherd Lutheran Church To Hold Vacation School

The Lutheran Church of the Good Shepherd, 308 West Squantum St., North Quincy, will hold a vacation church school Aug. 20-24 for youngsters of pre-school age through sixth grade.

The school will be open to all children of the community, regardless of denomination. Sessions will be held 9 to 11:30 a.m. Interested parents may pre-register their children by writing or telephoning Rev. Darrell Urban at the church. Registration will also be held on the opening day of the school.

Discount Books For Seniors

Mrs. Marion Andrews, Executive Director, Council on Aging, announces the new discount booklets for Quincy Senior Citizens are now available at the Quincy council office, 1 Cliveden St. Monday through Friday, from 8:30 a.m. until 4:30 p.m.

Deaths

Alexander M. Seeley, 62, of Quincy, at the Brockton Veterans Administration Hospital, July 4.

Mrs. Grace E. [Cryan] Landry, 69, of Quincy, at Quincy City Hospital, July 19.

Roy E. Shipley of Quincy, in a Hingham nursing home, July 20.

Mrs. Ada [Lowe] Davis-Fredrikson, 86, of Quincy, at a nursing home, July 17.

Albert J. Ferrigno, 55, of Quincy, at home, July 18.

Mrs. Emma [Pompeo] Fraioli, of Milton, formerly of Quincy, in Colonial Nursing Home, Weymouth, July 17.

Lilian Lehane, 76, of Wollaston, at Carney Hospital, Dorchester, July 16.

Mrs. Ann [Silva] McClean, 51, of Weymouth, formerly of Quincy, in Cape Cod Hospital, Hyannis, July 22.

Robert E. Smith, 61, of Quincy, at Quincy City Hospital, July 22.

Kevin Cullen Jr., 10, of Quincy, at Boston Floating Hospital, July 20.

Mrs Anna G. [Anderson] Bjelf, of Quincy, at the New England Deaconess Hospital, Boston, July 20.

William C. Sullivan, 70, of St. Petersburg, Fla., formerly of Quincy, at Palms Pasadena Hospital, St. Petersburg, Fla., July 20.

Donato Cardarelli, 57, of Quincy, in Quincy City Hospital, July 22.

Carl A. Anderson, 72, of Braintree, formerly of Quincy, in Massachusetts General Hospital, Boston, July 21.

Irving W. Whitney, 55, of Bridgewater, formerly of Quincy, at Tobey Hospital, Wareham, July 19.

Aurelio J. Aguzzoli, 80, of Braintree, formerly of Quincy, at the John Scott Nursing Home, July 21.

Hancock Monument Co.

John Ricciuti & Sons Inc.
295 Hancock St., North Quincy
[Opposite No. Quincy High School]

Best Domestic and Imported Granite

Visit Our Large and Complete Display
All Monuments Reasonably Priced

472-3447

Open Mon. thru Sat. by Appointment on Sundays

PREVENT BIRTH DEFECTS
GIVE TO MARCH OF DIMES
THIS SPACE CONTRIBUTED BY THE PUBLISHER

Sweeney Funeral Service

DENNIS S. SWEENEY, Director
Non Sectarian

74 ELM ST.
QUINCY
773-2728

326 COPELAND
W. QUINCY
773-2728

Successor to M. Joseph Sweeney

PARKING FACILITIES

Sweeney Brothers
HOME FOR FUNERALS
RICHARD T. SWEENEY, SR.
RICHARD T. SWEENEY, JR.
JEFFREY F. SWEENEY
1 INDEPENDENCE AVENUE • QUINCY, MASS.
472-6344

Deware Brothers
FUNERAL HOME and CHAPELS

Donald M. Deware
Director

576 Hancock Street, Quincy
Tel: 472-1137

Non-Sectarian

Services rendered to any distance

39 years under same Ownership and Directorship

Harold Demands MBTA Beef Up Station Security

Sen. Paul D. Harold has called upon MBTA Chairman Robert Foster to increase security personnel in MBTA parking facilities in Quincy in the aftermath of a recent attack on a woman in the Quincy Center garage.

Harold told Foster in a letter that he strongly protests the lack of security and the danger to the public using the garage, particularly at night.

He noted that although the MBTA's leases with Allright Boston Parking, Inc., operators of the parking facilities at all three Quincy stations, call for "maximum security," no security personnel were in evidence on the night of the recent attack.

The leases also provide that at least two attendants are to be on duty around the clock on weekdays at the Quincy Center station, that one of these is to serve as a roving patrol guard, and that the primary responsibilities of the attendants at the parking facilities include surveillance and security.

In the attack incident, Harold said, the woman fought off the attacker and a neighbor on Burgin Parkway heard the screams and called police. A Quincy police car which had been on the first floor of the garage, responded and police arrested the assailant.

Harold said the operators of the parking facilities are responsible under the leases for security and equipment, and perhaps ought to install closed-circuit television cameras, which would also help alleviate vandalism and rowdyism.

"I believe it is obvious that the lack of security at the Quincy Center station, as well as the other stations in Quincy, poses a most serious and immediate danger to the safety of the public, and must be rectified at once," Harold said.

He called upon Foster "to enforce the terms and provisions of your lease agreements with Allright Parking, Inc., by insisting on adequate security forces, or by invoking provisions for immediate termination of the lease and repossession of the premises and assumption of security duties by MBTA security personnel."

Harold said if the MBTA is unable to resolve the problem promptly, he will ask for special hearings by the legislative Transportation Committee to consider the security problem.

FRESH PICKED
SWEET CORN
SPECIAL 10" Hanging Fuschias $4.95 Reg. $12 Value
High Quality Fruits & Vegetables
"We Are the Growers"
PENNIMAN HILL FARMS
Rte 53 So. Hingham 749-5443

Building Permit Issued For Brackett St. Complex

The Quincy building department has issued a permit for construction of a nine-story, 151-unit apartment complex at 45 Brackett St., Quincy Center, at an estimated cost of $3.2 million.

The permit, one of 121 issued during June, was granted to peabody Construction Co., 536 Granite St., Braintree, acting for Wollaston Lutheran Church Apartments, sponsors of the complex.

Estimate of the cost of work to be done under the permits issued during the month is set at $3,716,462. Permits were issued for construction of five one-family dwellings at a cost of $119,472, and a four-family dwelling to cost an estimated $60,000.

The department issued 86 permits for residential alterations to cost $201,600 and eight permits for other alterations to cost $70,000.

Permits were also approved for two removals costing $2,050; an elevator, $38,140; signs, $2,400, and miscellaneous, $22,700.

During the month the department had receipts of $12,197 and $662 for public safety inspections.

In June, 1978, a total of 119 permits were issued for work costing an estimated $484,370.

State Funding Asked For Two Police Motorcycles

The Quincy Police Department has applied for state funding for the purchase of two motorcycles plus radio equipment to increase radar coverage throughout the city.

Mayor Tobin and Chief Francis X. Finn said they feel the two motorcycles would be a partial solution to problems of traffic enforcement and vandalism.

"These motorcycles would be assigned to the Special Operations Unit for the purpose of accident prevention through radar controlled traffic enforcement," said the Mayor.

"The other vehicles already assigned to this unit could concentrate their efforts to the vandalism problems in parks, public buildings and commercial areas."

Cost of the program is $9,000.

Save Gas and Money ... shop locally.

Let's save energy now.

ALLIANCE TO SAVE ENERGY
A public service message from this newspaper and the Advertising Council

Your Dental Health

by Daniel P. Sweeney D.D.S.

X-rays are a necessary part of complete dental care. Early decay, bone loss from gum disease, impacted teeth, tumors and abscesses are some of the conditions that x-rays expose or confirm. Modern X-ray methods and safeguards assure that there will be no danger to your health. The amount of radiation reaching sensitive cells in the body is less than that received from natural sources such as cosmic rays. There are five common types of X-ray pictures; periapical, bitewing, occlusal, extra-oral and panoramic. A comprehensive set could include all types, but usually only one of these is required on a regular visit.

General dental care for the entire family is offered at the office of Dr. Daniel P. Sweeney, D.D.S., 539 Adams St., East Milton Square. Stressing preventive dentistry, Dr. Sweeney uses X-Ray methods judiciously, when necessary to detect dental conditions that would – if left untreated – affect the function and appearance of the teeth. Call Dr. Sweeney at 698-3636 for an appointment at your convenience. Master Charge, Visa, and most dental plans are honored.

DENTAL TIP:
Natural sugar found in fresh fruits is better for teeth than refined sugar.

South Boston Savings Bank's newest 6 month certificate rate!
9.84% EFFECTIVE ANNUAL YIELD
9.473%*
RATE EFFECTIVE JULY 26

NEW HIGHER INTEREST RATES ON REGULAR SAVINGS ACCOUNTS
5½% PER YEAR
The South Boston Savings Bank has increased their regular savings accounts from 5¼% to 5½%. Those with established accounts will automatically be receiving the new higher interest rates. You can too . . . by opening an account today with the Leader . . . leading the way in service, convenience and interest.

* This is the current rate on our Six Month Term Deposit Certificates. Minimum deposit of $10,000. Federal regulations prohibit compounding; the effective annual yield is what your money will earn if your principal and interest remain on deposit for an additional 26 weeks at the same rate. The actual rate may be lower or higher at the time of renewal. All deposits insured in full. Withdrawals of principal not permitted prior to maturity. We reserve the right to withdraw this offer at any time.
Call us at 268-2500, drop by any office or cut out the handy coupon and mail it to us to take advantage of our six month savings certificate.

Mail to: South Boston Savings Bank, 460 West Broadway South Boston, Mass. 02127
Enclosed im check for $ to open a 6-month savings certificate. $10,000 minimum
NAME
ADDRESS
SOC. SECURITY #
CITY STATE ZIP

MAIN OFFICE
460 West Broadway, South Boston
9 AM to 3 30 PM - Monday thru Friday
Saturday 10 AM to 1 PM 268-2500
NEPONSET CIRCLE OFFICE
740 Gallivan Blvd.
8 30 AM to 5 30 PM – Mon. Tues. Wed. & Fri. Thurs. – 8 30 AM to 7 30 PM
Saturday – 8 30 AM to 12 Noon
QUINCY OFFICE
690 Adams St. Lawn Square
Mon - Tues - Wed
Thurs 8 30 AM to 5 PM
Friday 8 30 AM to 7 PM
Saturday 8 30 AM to 12 Noon

South Boston Savings Bank
"ALWAYS THE LEADER"

Nancy Myers New Queen

Miss Quincy Bay, Runnerup Have A Lot In Common

EMCEE Bernie Reisberg escorts Nancy Myers, 19, Miss Quincy Bay of 1979 on triumphant walk along runway. *(Quincy Sun Photo by Jack Tolson)*

By BERNIE O'DONNELL

Nancy Myers, crowned Miss Quincy Bay last Friday night, and her first runner-up, Betty O'Neill of Braintree, have more in common than the average beauty pageant contestants.

Nancy, a 19-year-old Hingham resident, explained the two both attend Bridgewater State College, are members of the class of '82, study communication arts and sciences and attended many of the same classes last year. But, strangely, the pair had never met until last week.

The two met during preparations for the pageant, learned about their many similarities and seemed to hit it off, Nancy reports. "I think we're going to be very good friends," she said.

Making a new friend wasn't her only surprise during the pageant, of course.

She says of the moment when it was announced that she was the winner: "I just couldn't believe it. I felt like it was happening to someone else and I was sitting back watching."

A Colchester, Vt. native, Nancy has been living with her aunt and uncle, Ida and Bill Cutler of 187 East St., Hingham, while attending Bridgewater State. It was her aunt, in fact, who talked her into entering the contest.

"She had mentioned it to me a few times," she said. And Nancy, who hopes to make a career of broadcasting news on radio or TV, thought it would be a good idea to "get used to being around a lot of people."

Miss Quincy Bay wasn't her first beauty pageant and might not be her last. Nancy, who represented her town in the Vermont Junior Miss pageant, says she's thinking about entering the Miss South Shore pageant. She admits, though, that a pageant which includes a talent competition might require more preparation than she has time for.

"I don't know . . . I'll have to think about it," she says of emulating Kathy Mann, last year's Miss Quincy Bay, who also became Miss South Shore.

"I'd love to try it," she said.

If she does enter, chances are she'll be cheered on by the same group, including relatives, school friends and her boyfriend, who accompanied her to last week's pageant. "It helped an awful lot having them there," she said.

As Miss Quincy Bay, Nancy will reign over Quincy Bay Race Week, Aug. 8-12 and receive the lion's share of over $2,000 in prizes donated by Quincy Center businesses. The pageant is co-sponsored by the Quincy Center Business and Professional Association and the Quincy Bay Race Week Association.

She keeps busy at school, as secretary of the Student Government Association, a freshman senator and a member of the student rights committee.

As for her other interests, she says "I like sports, and I love to play tennis." She also enjoys sailing and water skiing. She's spending the summer working in the installment loan-Master Charge department of the Hancock Bank in Quincy Center—only yards from where she was crowned Miss Quincy Bay.

Nancy is the second of five children, with brothers Michael, 21 and Bill, 17 and twin sisters Jayne and Joyce, 13.

BARON HUGO claps hands as he leads a sing-a-long during Miss Quincy Bay Pageant. Baron, who led the house band at the Totem Pole during the big band era, is now a popular fixture at the annual pageant.

(Quincy Sun Photo by Jack Tolson)

The identical twins look like Nancy and are potential future contestants.

After Nancy and first runner-up Betty O'Neill, 18, of 71 Partridge Hill Rd., Braintree, came second runner-up Kimberly Barba, 18 of 28 Beechwood Rd., Braintree; third runner-up Mary Drogo, 19, of 70 Marjorie Rd., Braintree and fourth runner-up Laure Leonhardi, 16, of 123 Cedar St., Wollaston.

Other contestants included:

Dorothy T. Calarese, 19, 48 King Hill Rd., Braintree; Susan M. Erickson, 18, 115 Edgewater Drive, Houghs Neck; Janet M. Hall, 16, 199 South St., Quincy Point; Linda Ann Hunt, 20, 54 Yardarm Lane, Germantown; Linda C. Lanoue, 21, 71-A Station St., West Quincy; Kim M. McFarland, 20, 918 Nantasket Ave., Hull; Angela M. Nicastro, 17, 241 Centre St., West Quincy; Karen Elizabeth O'Jennos, 18, 22 Babcock St., Houghs Neck; Debra A. Osmond, 18, 407 Grove St., Braintree; Jane M. Papile, 18, 12 Harkins St., Quincy Point; Laurel J. Peterson, 18, 52 River St., Quincy Point; Patricia R. Pflaumer, 18, 3 Judith Rd., Weymouth; Lisa Marie Pollini, 18, 193 Woodland Drive, Hanover; Letitia F. Wilson, 16 Connell St., West Quincy; Barbara A. Wynn, 17, 12 Thompson St., Quincy Point; Maria L. Zona, 17, 60 Tower Hill Drive, Hanover.

Three Ways To Greater Savings From wey-bank

$ 6-MONTH CERTIFICATES
9.84% Effective Annual Yield * ON 9.473% July 26 Aug. 1
$10,000 minimum deposit.
Federal regulations prohibit compounding of interest
Interest is credited and paid at maturity.
If funds withdrawn before maturity all interest will be forfeited.

$ NEW 4-YEAR CERTIFICATES
8.28% Effective Annual Yield ** ON 7.85% July 1 - July 31 changes monthly
$500 minimum deposit
Interest rate at purchase constant for duration of term.
Penalty for early withdrawal is forfeiture of six months interest.

$ NEW HIGHER INTEREST RATE REGULAR SAVINGS ACCOUNTS
5.73% Effective Annual Yield ** ON 5.50%
$10 minimum balance to earn interest

A GREAT 'WEY' TO SAVE
383 Bridge Street
North Weymouth
295 Washington St. Weymouth
47 Washington St. Weymouth Landing

wey-bank WEYMOUTH SAVINGS
337-2700

* Equivalent Rate based on renewal at end of six months at the same rate.
** If interest and principal on deposit, interest compounded continuously
Offer subject to withdrawal without notice.

WOOD
KITCHEN CABINETS
the "LifeStylers"
NEW in DESIGN
ON DISPLAY-IN STOCK
471 9130 Bill Shea's FORMICA CENTER 471 9130
809 HANCOCK ST., QUINCY

Miss Quincy Bay Pageant Photo Highlights

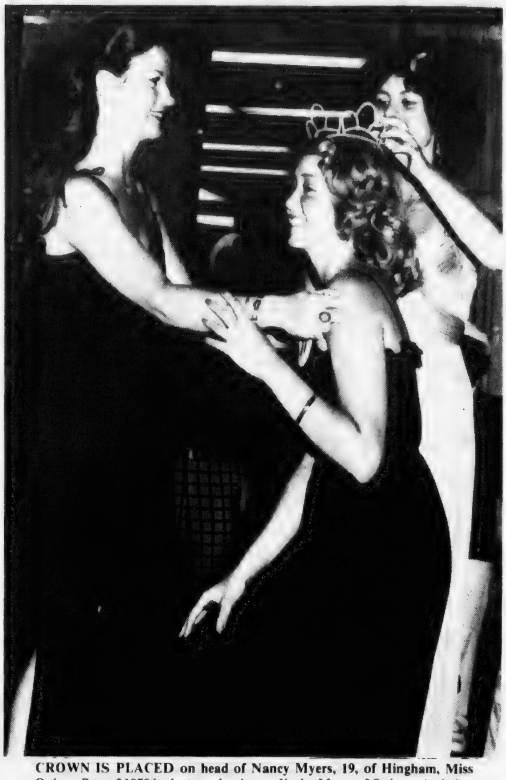

CROWN IS PLACED on head of Nancy Myers, 19, of Hingham, Miss Quincy Bay of 1979 by last year's winner, Kathy Mann of Quincy. Assisting her is Pat Jones of the Quincy Cooperative Bank, pageant chairwoman.

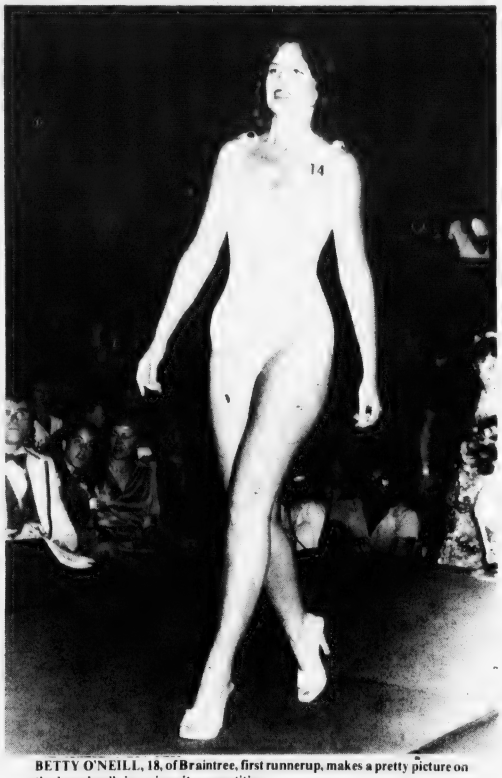

BETTY O'NEILL, 18, of Braintree, first runnerup, makes a pretty picture on the boardwalk in swimsuit competition.

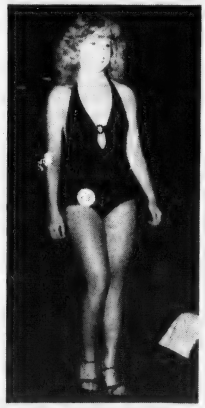

BARBARA WINN, 17, of Quincy passes before the judges in swimsuit competition.

FIVE FINALISTS in the Miss Quincy Bay pageant are (from left) second runnerup Kimberly Barba, 18, of Braintree; third runnerup Mary Drogo, 19, of Braintree; first runnerup Betty O'Neil, 18, of Braintree; Miss Quincy Bay Nancy Myers, 19, of Hull and Laure Leonhardi, 16, of Wollaston. Over 6,000 viewed the pageant.

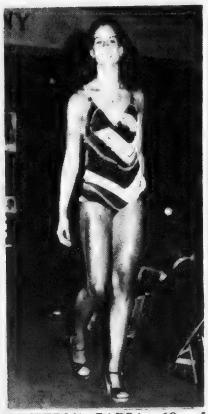

KIMBERLY BARBA, 18, of Braintree strolls down the runway.

Quincy Sun Photos by Jack Tolson

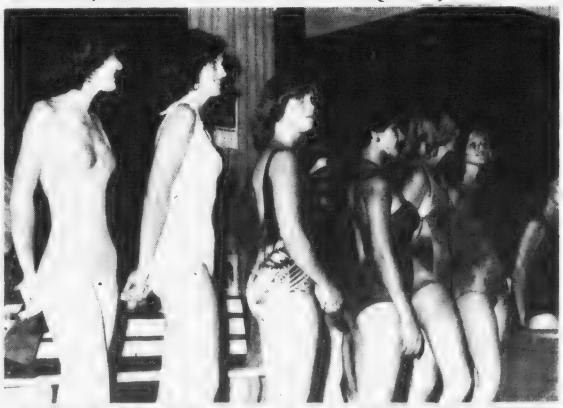

WAITING BACK STAGE for swimsuit event are, from left, Debra Osmond, 18, Betty O'Neill, 18, Karen O'Jennos, 18, Angela Nicastro, 17, Nancy Myers, 19, and Kim McFarland, 20.

FINAL WALK AS Miss Quincy Bay of 1978 is taken by Kathy Mann of Quincy, escorted by Dave Maloney, vice president of Quincy Bay Race Week Association. At left is emcee Bernie Reisberg.

The Quincy Sun

Community Service Page

QUINCY LODGE OF ELKS, No. 943
1220 Hancock St.

QUINCY SAVINGS BANK
5 Locations in Quincy

Mike Douglas says: "Give a gift from your heart."

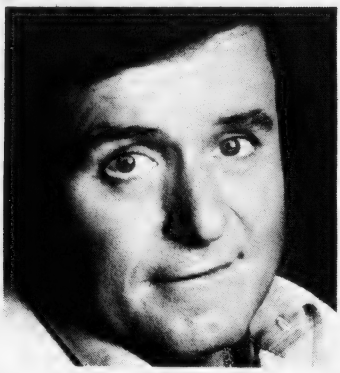

"Every day of the week, there's somebody who needs *your* type of blood.

"But the thing about blood is: it doesn't keep very long. Which means we've got to keep the supply coming constantly. Donors are needed every day.

"Sorry to say, there are never *enough* donors.

"In fact, five people out of every 100 are doing the whole job. That's right, five percent of the people give 100 percent of the blood that's donated.

"If you're between 17 and 66, and generally healthy, you can help change all that. And your one blood donation can help up to *five* people to live.

"Call your Red Cross Blood Center and make a donor appointment soon. It's one way you can help keep Red Cross ready . . . to help others."

Call Red Cross now for a blood donor appointment.

Keep Red Cross ready.

A Public Service of This Newspaper & The Advertising Council

Contact the Quincy Donor Center . . .

The Quincy Donor Center is open for donations of blood through the Greater Quincy Chapter, American Red Cross from 11:00 a.m. to 5:00 p.m. every Monday of the year including holidays, at the Quincy Point Congregational Church, 444 Washington Street, Quincy.

☐ *YES!* You may call me at work: Phone No. _____
at home (summer) Phone No. _____

NAME: _____
ADDRESS: _____
SUMMER ADDRESS (If different) _____
_____
DATES YOU'LL BE THERE: _____
Mail today to: Greater Quincy Chapter, American Red Cross
57 Revere Road, Quincy, MA 02169

THANKS TO YOU, THE BLOOD DONOR, A PATIENT IN THE HOSPITAL WILL RECEIVE THE BLOOD HE NEEDS TODAY!!

The Quincy Sun Community Services Page spotlights on special events and civic projects of non-profit and charitable organizations in Quincy. The page is sponsored by the following civic-minded Quincy business firms.

- **FRATERNAL**
  - Quincy Lodge of Elks, No. 943 — *1220 Hancock St., Quincy*
- **HARDWARE**
  - Granite City Hardware Co. — *86 Washington St.*
- **HOME REMODELING**
  - Frank Evans Co. — *343 Newport Ave.*
- **FINANCIAL**
  - Colonial Federal Savings & Loan Association — *15 Beach St.*
  - Granite Co-operative Bank — *440 Hancock St.* *100 Granite St.*
  - Hancock Bank — *5 Locations in Quincy*
  - Presidential Co-operative Bank — *1 Granite St.*
  - Quincy Co-operative Bank — *1259 Hancock St.*
  - Quincy Savings Bank — *5 Locations in Quincy*
  - South Boston Savings Bank — *690 Adams St.*
- **FUEL OIL**
  - C. Y. Woodbury — *117 Quincy Ave.*
- **NEWSPAPER, PRINTING**
  - The Quincy Sun — *1372 Hancock St.*
- **RESTAURANTS**
  - Sherry's — *579 Southern Artery*

Despite Deficit

City Breaks Even On '78-'79 Snow Removal

The Fourth of July may not be the appropriate time to disclose it but Quincy is starting fiscal 1979-80 with a clean snow removal slate for the first time in three or four years.

Actually, the city went more than a quarter of a million dollars in the hole for snow removal last winter but there were available funds to cover the deficit.

"It's a significant step forward, in my way of thinking," said City Auditor Charles L. Shea, "although some people would say we didn't have very much snow last winter."

Prior to 1974-75, the city would budget for snow removal for the coming winter and then pass a supplemental budget to cover the deficit that usually occurred.

That year, however, a special act of the State Legislature permitted cities and towns to appropriate the same amount each year and add the deficit to next year's tax rate.

For Quincy, the fixed amount in the budget for snow removal is $127,461, equal to the amount budgeted in fiscal 1973-74.

"In effect," said Shea, "the act lets us spend next year's money this year but we don't have to because this year we generated enough surplus to cover the deficit."

The breakdown of the $253,593.15 snow removal deficit for 1978-79 includes $196,066.43 for expenses and $57,526.72 for salaries.

Boat Ramp Proposed For Town River

A Quincy man is seeking permission from the Army Corps of Engineers to construct a 95-foot boat ramp in the Town River.

The corps is inviting comments from any interested persons on the request of contractor Raymond Giagrando to build the ramp on land off Field St. owned by the Palmer Family Realty Trust. It would be located in the marshy area between the Southern Artery and Sea St.

According to Ralph Atkinson of the Corps of Engineers, his department is asking for comments on the proposal by Aug. 20, but will consider any comments before ruling on the permit application. He can be contacted at 424 Trapelo Rd., Waltham, Mass., 02154 or by calling 894-2400, Ext. 332.

Housing Code Violations Cited By Health Department

The Quincy health department during the year ending June 30, made 4,654 inspections of housing units for violations of the housing sanitary code, according to health commissioner Dr. Samuel Soiomon.

Inspectors found 1,583 dwelling units with violations of the code. In 1,064 cases the violations were corrected after the inspection.

In 285 cases complaints were filed with the clerk of the Quincy District Court and in 235 of these cases owners brought their property into compliance with the code. Thirty-four other cases were settled out of court or are still in litigation.

Inspections were carried out by Leonard Purpora, principal code enforcement officer, and a staff of three inspectors.

ANNUAL SUMMER SALE!

1/3 to 1/2 Off

• INFANTS - BOYS 0 to 4T
GIRLS 1 to 14

• Bathing Suits • Spring Coats • Shorts • Sun Suits • Dresses • Overalls • Pants • Jerseys • Jackets • Shirts • Playclothes
And many more items in every age category

204 Bridge St., No. Weymouth
OPEN DAILY 10-5
(Across from McDonald's)
331-2791
Parking in Rear of store

SOUTH SHORE TELEVISION
Sales & Service
12 Revere Rd., Quincy
479-1350
SUMMER HOURS
Mon. thru Thurs: 9:00 am to 5:00 pm
Friday: 9:00 am to 8:00 pm
CLOSED SATURDAYS
Save with Carry-in Service

Want to save gas, time and money?
Have your MILK delivered!
Milk, bread, cream, orange juice, eggs, butter, etc.
Dependable Service
THATCHER FARM
696-6000
2 deliveries to your home each week

QUINCY FURNITURE
JULY SUMMER SPECIALS

Country Pine Colonial Bedroom

Double Dresser with Mirror	$189.
Large, Roomy Chest of Drawers	$139.
Double or Single Fine Spindle Bed	$85.
Night Stand with Drawer	$59.

Styled in true colonial fashion for the most discerning homemaker. Many quality features such as shadow box mirror, authentic spindle bed, roomy chest and a night stand with roomy drawer. Check the low prices . . . then see it during the sidewalk bazaar.

Quincy Furniture 479-1715
1604 Hancock Street, Quincy

Sunbeams

By Henry Bosworth

Brett Ready To Call It A Career

After two decades in political life, City Councillor Joseph Brett seems ready to call it a career.

BRETT

"I haven't made a definite decision not to run this year," he says. "But I am leaning that way."

He's 72 now and reports he is in good political shape.

But he feels a little out of place on the present City Council. He finds a sort of philosophical generation gap with the younger members.

"We get along all right, there's no problem like that. It's just that I am a lot more conservative than most of them."

Brett's political career goes back to 1958 when he began his first term in the City Council and Quincy was returning to the Plan A form of government after a short, stormy marriage with Plan E.

He was then elected a state representative and spent 18 years on Beacon Hill until 1976 when he was upset by Michael Morrissey.

Brett returned to political life in January of this year when the present council elected him to fill the seat vacated by Paul Harold to serve full-time as state senator.

He sincerely sounds like a man who wants to leave but seems to be finding it hard to let go.

"A lot of people are urging me to run," he says. "Especially the older people. They feel I represent them in the City council.

"But, I'm really leaning toward retiring."

And, he sounds like he means it.

During the past 20 years some people, of course, agreed with Brett's philosophy and others didn't. But you always knew where he stood. He wasn't a fence straddler. He wasn't afraid to speak his mind.

Nobody could ever buy him. He was never for sale.

□

IF HE GOES through with what appears to be retirement plans, it will leave the "open" Council seat wide open this election.

If Brett decided to run, he would not technically be a candidate for re-election but for election. However, he could have the advantage of a "present councillor" designation under his name on the ballot.

Only at-large candidates for the three seats this fall so far are incumbents John Quinn and Frank McCauley and challengers Richard Koch, Jr., Michael Faherty, and Rene Lumaghini Jr. (Still two short for a primary contest.)

□

THEY SAID IT couldn't be done, but they did it. For three whole days during the Sidewalk Bazaar, Chestnut St. in Quincy Center was actually cleared of parked cars. But it took 13 extra "No Parking" signs and two full-time parking meters to do it. (They still had to shoo a couple of cars away). The street was kept clear for traffic because it was needed as a main downtown access while Hancock St. was blocked off for the bazaar.

It'll probably be another year – next Sidewalk Bazaar – before we see Chestnut St. again clear of illegally parked cars.

□

McGRATH

STEVE McGRATH, freshman Ward 5 councillor, warmed up for his run for re-election by running in the second annual Milton road race. He did the 6.2 miles in 54 minutes, 10 seconds, finishing 653rd out of 900 runners. He concedes he's not quite ready for the Boston Marathon yet.

□

REMEMBER Gayton Salvucci? Who could forget him. The former all American at AIC in the early 1950's and former coach there and later at Holy Cross still has his hand in football. John (Butch) Mahoney, another pretty good Quincy football player, reports that Salvucci is now covering the Northeast region for the United Scouting NFL. He's now living in Springfield.

□

THE SUN has a loyal reader in Santree, Calif. Peter Cappola of West Squantum St., North Quincy, called to report he received a tape cassette from Al Lowell in Santree on which he reports he keeps up with what's going on back here by getting The Sun via mail. Lowell, who moved west a year ago, was president of the Quincy Little League. He and Cappola correspond regularly by tapes.

□

OBSERVATION via the Quincy Kiwanis Club newsletter: "The two sneakiest words in the English language are 'plus tax'".

About 40 percent of all married women hold full or part-time jobs outside the home.

150,000 Norfolk County Vacation Guides Maps Distributed

Distribution of 150,000 vacation guides and 150,000 map brochures outlining Norfolk County's attractions and facilities to visitors has just been completed.

The 1979-80 editions have gone out to information centers and other high traffic areas in Massachusetts, Rhode Island and Connecticut, carefully selected to be "within a gas tank's distance" from Norfolk County, according to John C. Nourse, Executive Director of the county's Development and Tourist Council.

Some 50,000 of both the guides and map-brochures are being distributed within the county itself to aid visitors already in the area.

One of the information centers handing out the free literature is the Massachusetts Tourist Information Center on busy I-95 northbound, in Mansfield, two minutes from the county's southwest border.

According to Joanne Creighton McGlynn, the center's administrator, more than 160,000 visitors stop in at the center on a yearly basis.

The center offers travelers a free overnight reservation service which last year accounted for more than 600 rooms and campsites reserved in Norfolk County alone.

In addition, the council's advertising program in key traveler-oriented publications generated over 35,000 inquiries during 1978, with that figure showing signs of increasing during the current year, according to Nourse's estimates.

James J. Collins, chairman, Norfolk County Commissioners, credits the council's promotional efforts as a factor in the county's rise from sixth to fifth place in the state in both visitor-days and travelers expenditures.

Collins points out, tourism is a $73 million dollar business in the county.

According to a study prepared by the University of Massachusetts in Amherst, visitors spent 2,865,015 days and $72,939,000 dollars in the county in 1977 alone; the latest year for which the statistics are available.

Between 1976 and 1977, while tourism actually declined slightly in the state, Norfolk County showed a 22 percent increase in travelers expenditures and 16 percent in visitor days.

This is the seventh year the county has published a vacation guide and a map brochure.

The map brochure folds out to show a large map of Norfolk County with 14 different "stops" offering 27 major and 8 minor visitor attractions.

The companion vacation guide has listings and advertisements for accommodations, restaurants, shopping places and services of interest to the travelers within the county.

Among its unique features, Norfolk County is the birthplace of three U.S. presidents, contains the world's largest revolving globe, the state's largest recreation area, and a dozen museums of various sizes and interests.

Readers Forum

Save The Lyons Turning Mill And Quarry

Editor, The Quincy Sun:

The granite quarrying industry made Quincy known worldwide as "the Granite City".

Important buildings in Quincy and in other parts of the country were constructed of Quincy granite. Such historic buildings, locally, would include the King's Chapel, Boston, 1754, with its stone originating from the [then] South Common; the Bunker Hill monument, 1825; the First Church, Quincy, 1828, built of granite from the quarries given to the town by John Adams.

Its four, large Doric columns were the first single-block columns of that magnitude to be quarried in Quincy. These came from the Rattlesnake Hill Quarry, in later years known as Rodgers. Fuller quarry was first opened around 1825. In 1894, James Lyons built a turning mill adjacent to the quarry and continued operations until 1907. Fuller's quarry soon became popularly known as Lyons quarry, as it is today.

The three-walled remains of the Lyons Turning Mill is the last large evidence of the granite industry in Quincy. This impressive ruin ... called "the cathedral" by hikers as they rest in its shade – is all that remains of what was a major building business, at the time when Quincy was the nation's leader in the granite business. The building's size – about 158 feet by 40 feet is impressive. A railroad line ran through it to carry giant granite shafts to be turned into columns. Its walls were buttressed to support the tons of weight imposed upon them by the heavy shafts.

The building is a reminder of the magnitude of the granite operations here at the turn of the century. The Lyons quarry is one of the most scenic of those that have survived. Unless the great building is saved, it will be impossible for future generations to visualize and therefore understand and appreciate the importance of the quarry industry as the single important foundation of the present-day Quincy.

This building is all that remains reminding us of the thousands of men – English, Scotch, Finnish, Scandinavian, Irish, and Italian – who quarried, fashioned, transported and constructed the Quincy granite. It is a permanent, lasting, ever-present memorial to them. The Lyons Turning Mill and Quarry remains not only the best, but the only existing sites for preservation, with this Memorial in mind.

Upon reading the above, there should be no question in anyone's mind as to the historic value of the Lyons Turning Mill and Quarry. All interested parties have attested to this fact.

Against this historicity on one hand is the problem of the tax-dollar on the other: By keeping the Turning Mill and Quarry, it has been estimated that there will be a rise in the tax rate from $4. to $6. ... the cost of transporting landfill to a site outside of Quincy.

The Turning Mill and Quarry area measures two acres. The proposed landfill, to begin in about one year, would build a 200 foot hill by filling the quarry hole and burying the Turning Mill site. This assumes that the Conservation Commission will permit both the filling of the quarry-hole and the adjacent wet-lands. That such permission will be granted is questionable. It is also questionable that the owner of the site will permit the destruction of the Mill.

The Quincy Historical Society makes the following suggestions in hoping to save both the Turning Mill and the Quarry:

- Keep the Turning Mill and Quarry as they are and use them to sell to a Developer of Condominium apartments and/or a Center for offices around which the Turning Mill would have historic and cosmetic value. This would add to the aesthetic value as-well-as the monetary value of the area. Corporate developers are looking for such historic buildings around which their interests center – as well as contributing to the historic preservation of such sites. The site would very soon pay for itself.

- Make the Mill and Quarry an integral part of a historic conservation, preservation and recreation district. Beginning at Quincy Bay, hiking trails would eventually connect the Iron Furnace, Bunker Hill quarry and incline, the Railroad, the Lyons Turning Mill and onto the adjacent trails in the Blue Hills. The development of this is the untouched Quincy Resource which should not wait much longer to be fulfilled.

- An increase in tourism would be stimulated by these interconnecting trails and stopping places along the trails and the beauty of it is that the hiking trails would be along a "green-belt", along the boundaries of the developed areas.

The Quincy Historical Society strongly urges the saving of the Mill and Quarry site through the implementation of the above ideas in a single package. In this way, all parties would gain and none at the expense of the other.

Our heritage must be protected. Our heritage ... in this case, the Mill site can survive. It is an economic asset. It is an historic asset. Forget the stereotype of history being associated with the fossils of a dead past. History is a living thing. The Lyons Turning Mill and Quarry are a part of the living Quincy history.

By implementing the above suggestions, the site would bring in a higher corporate dollar; lower the tax rate; provide a greenbelt and hiking area; attract tourists to a now and isolated, economically depressed district of Quincy. The image of historic/industrial Quincy would place Quincy in an enviable position in New England in the Northeast and in the Nation.

George R. Horner,
Quincy Historical Society

$15,000 Fireworks Set For Constitution Celebration

The city is planning to spend up to $15,000, most of it raised through private subscriptions, on fireworks in connection with the observance of the 200th anniversary of the drafting of the state constitution.

The fireworks, provided by the same company that handled the explosives for the Bicentennial in Boston in 1976, will be shot off at 9:15 p.m., Thursday, Sept. 6, from a barge in Quincy Bay at the start of the four-day celebration.

The state constitution was drafted by John Adams, Samuel Adams and James Bowdoin in the law office of John Adams on Franklin St., South Quincy, in September, 1779.

The draft, which is kept in the archives in the State House, is to be brought to Quincy in a heavily guarded Brink's truck, arriving at the Adams Birthplaces at 10 a.m., Sept. 6, to be placed on display.

State Secretary Michael J. Connolly will turn the ancient papers over to Mayor Arthur H. Tobin's temporary safekeeping after they are escorted from Boston by an armed guard that will include motorcycles and helicopters.

Tobin spent part of last Tuesday morning conferring about the fireworks on Wollaston Beach.

The company, Pyrotechnics, Inc., of New York, promised a first class display, he said, with 25 to 30 minutes of non-stop high aerial bombs plus a grand finale.

He said the fireworks would cost $12,500 with another $2,500 going to have them shot from a barge in the bay as a safety measure. He said $6,700 has already been raised from the business community.

The Mayor said 26 bands have already been lined up for the parade and there is room for six more. The parade will last two hours, he said, with Gov. Edward J. King and Cong. Brian J. Donnelly as grand marshalls.

Tobin conceded that some city money will be spent on the celebration. $17,000 has already been appropriated by the City Council.

"The people realize that this is a cost conscious administration," he said, "but I think they would want a first class celebration."

BICENTENNIAL GROUP -- The committee organizing Quincy's observance of the 200th anniversary of the drafting of the Massachusetts Constitution includes, from left [seated] Louise Brabazon, Pat Shaheen, Wilhelmina Harris, Margaret O'Connell, Patricia Toland, Joanne Condon. Standing, Raymond McGerrigle, William A. O'Connell, Leo J. Kelly, H. Hobart Holly, Dr. James Cameron, Mayor Arthur H. Tobin, Otis Oakman, Christopher Kennedy, Dr. Donald McLeod, Michael W. Morrissey, James R. McIntyre, Richard J. Koch, Dr. Lawrence P. Creedon, John F. X. Harrington.

[Photo by Jonathan Burak]

Cancer Crusade Residential Campaign At $8,000 Mark

Richard J. Koch, chairman of the Quincy Cancer Crusade, announces that the 1979 house-to-house campaign has resulted in $8,000 collected to date for cancer research and education.

Koch said 600 or 50 per cent of the volunteer kits have not been returned to date. He requests those who volunteered to complete their assignments and return their kits as soon as possible.

Kits may be returned to the main office of the Hancock Bank at 1495 Hancock St., Quincy Center or any of the branch offices.

Those wishing to donate to the Cancer Fund and not contacted by a volunteer may make checks payable to the American Cancer Society and leave them in an envelope at any of the Hancock Bank offices.

At the July meeting, the following officers were elected to guide the South Shore Unit of the American Cancer Society in its 1979-1980 program: President, Daniel G. Raymondi, Quincy; vice president, Helen Grazioso, Quincy; medical vice president, Dr. Peter J. Deckers, Hingham; secretary, Mrs. Jackie Walsh, Weymouth, and treasurer, Kenneth McDonnell, Quincy.

REMEMBER WHEN?

...the old Stone Schoolhouse, which later served Quincy as a police station, stood on School St.

...You were not just a Policy Number and Retained your own identity, when personal service was always given... It still is at.

BURGIN PLATNER INS.

1357 HANCOCK STREET
QUINCY 472-3000

[PHOTO COURTESY THOMAS CRANE PUBLIC LIBRARY]

Quincy's Yesterdays

By Tom Henshaw

City Refuses To Pay Parking Rent Hike

July 26-Aug. 1
1937
42 Years Ago
This Week

The City Council once again refused to appropriate money to cover the rent increase demanded by Hia Pearl Co. for land leased by the city as a parking area to the rear of stores on Hancock St.

The city had been paying $175 a month but Hia Pearl raised the rent to $300 a month as of April 1, 1936. The company claimed it was owed $1,125 for unpaid rent in 1936 and $2,100 in 1937.

City Council President David S. McIntosh urged that the city pay up.

"The $175 per month rent only about covers the actual annual taxes on the property," he said, "and, like every other landlord, that company is entitled to a fair return."

SCOUTS OFF FOR CAMP

Twelve Boy Scouts from St. Anne's Parish, Wollaston, left for two weeks vacation at Camp Massasoit in Plymouth with Scoutmaster Harry E. Brown and assistants Andrew Dooley and John Stevens.

The Scouts were John Cahill, Vincent Cahill, John Clifford, John Delahanty, Paul Dempsey, John Flynn, Edward Gallagher, John McAuliffe, Rankin McLean, John Powers, Paul Fay and Stephen Casey.

JACKSON'S HIT WINS

Andy Jackson doubled in two runs in the 12th inning to give the North Quincy Knights of Columbus a 4-2 victory over the Civics in a City League game at Merrymount Park.

North Quincy -- Red Sullivan ss, Andy Jackson 2b, Bill O'Brien rf, Dibby Baker c, Frank Hebert 1b, Red Smith lf, Johnny Ribbon 3b, Paul Page cf, Rob O'Brien p.

Civics -- Vin Kiernan cf, John Whelan ss, Bunny O'Leary rf, Nunie Taylor 3b, Hugh Kelley 1b, Maxie Shangold 2b-lf, Joe Shapiro c, Eddie Dunn lf, Wally Forbush 2b, Paul Paluzzi p.

WOLLASTON APPROVES WOMEN

The Wollaston Yacht Club membership voted to admit women as associate members after Vice Commander Edward Shaw canvassed 15 other clubs on Massachusetts Bay and found that 10 of them did so.

BIG GRANITE CONTRACT

Quarries Operations Corp., owner of Hitchcock Quarry, landed a $150,000 contract to supply granite for construction of a dam in Barkingstead, Conn., the largest granite contract in Quincy in six years.

QUINCY-ISMS

Governor's Councillor Joseph B. Grossman supplied the after dinner cigars at the 58th annual outing of the Granite Manufacturers Association at Huvila Park, East Weymouth . . . John Warstler, 12, son of Mr. and Mrs. Harold Warstler of 153 Bayside Rd., Atlantic, was home after a week at City Hospital . . . His father was shortstop for the Boston Bees . . . The special chicken dinner was 50 cents at the Anchor-In, 751 Wollaston Boulevard . . . Phil Sheridan, Bob King, Paul LaHive and Bat Nelson were in the semi-finals of the North Quincy men's singles tennis tournament at the Welcome G. Young courts . . . Uncle Arthur Turner the WPA recreation instructor at LaBrecque Playground, Houghs Neck, took his youngsters on an outing at Peddock's Island . . . Tedo Gaudiano opened his Tri Angle Filling Station at 15 Centre St., West Quincy . . . Mayor Thomas S. Burgin said the new football stadium at Pfaffman's Oval will be completed in time for the Quincy-North Quincy football game in the fall . . . John Alden coffee was selling at two pounds for 39 cents at First National Stores . . . City Councillor Eddie D. Carson caught the biggest fish, a 5½ pound cod, at the Quincy Chamber of Commerce outing at King's Path Inn, Plymouth . . . Quincy Hospital Aid, one of the oldest women's clubs in Quincy dating back to 1889, voted to disband at a meeting in the home of its president, Mrs. Frederick Breslyn, 80 Presidents Lane . . . Andrew "Hawk" Zamparelli of Medford won the eight-mile road race in 94-degree heat sponsored by the South Quincy Bocce Club . . . John H. Mathews of 139 Davis St., Wollaston, and John M. Gleason of 27 Holyoke St., Atlantic, passed the State Civil Service exams for clerical posts . . . Lundeen Brothers were playing for dancing every Wednesday night at Louis Cafe, 1269 Sea St., Houghs Neck . . . Arvi Jameson of 86 Town Hill St., West Quincy, was awarded a patent for an "electro-magnetic fishing tool," a device for extracting broken bits and other pieces of metal from holes in stone . . . A 1935 Hupmobile four-door touring sedan was selling for $500 at South Shore Buick, Hancock and Adams Sts. . . . Lt. Warren E. Sweetser Jr., commander of the Marine Detachment at the Squantum Naval Air Station, was transferred to Quantico, Va. . . . Dick Johns, 17, of 357 Hancock St., North Quincy, was playing the violin at 10 p.m. every Tuesday over Boston radio station WMEX . . . Walter M. Smith Jr. conducted the Taleb Grotto band as the acoustic shell in Merrymount Park was dedicated to his father, Walter M. Smith Sr., noted cornetist and bandleader . . . "I Met Him in Paris," starring Melvyn Douglas and Robert Young, and "Mountain Music," with Bob Burns and Martha Raye, were playing at the Strand.

Tobin, Hospital Board Clash Over Appointments

(Cont'd from Page 1)

have the city solicitor inform the people making these irresponsible statements just what the function of the Board of Managers is.

"The financial policy of the Hospital is going to be established by the Mayor."

Tobin said he was angered by the fact that, during his 18 months as mayor, "at no time has the Hospital Board ever invited me to sit down with them and help me determine policy. They have been going off on their own.

"If they can't go along with the financial and operational policies being established by the city auditor and the treasurer and the director of the Hospital, then I will take the appropriate action at the right time."

Tobin said City Solicitor Robert Fleming was called on to remind the board that "they were advisory only; that they don't dictate policy."

Fleming said he explained to the Board that the hospital is a department of the city government and, under the Plan A charter, all departments are under the Mayor.

"The Mayor is responsible for all hiring," said Fleming, "except for the post of director which is by ordinance up to the Board of Managers. The capacity of the board is pretty much advisory."

Five members of the Hospital Board were appointed by former Mayor LaRaia.

They are Joseph M. Aristide, Robert F. Denvir Jr., David B. MacIntosh, Simon C. Fireman and Ruth Janus. Aristide and Janus were named after LaRaia had fired members Edward V. Cronin and John T. Williams.

Members John J. Cheney Jr., Syria Mayo and Leslie M. Brierly received appointments from Mayor Walter J. Hannon and the ninth member, Dennis F. Ryan, was reappointed by Tobin in January, 1978.

Tobin was reminded that the appointments of Aristide and Brierly expired last January but he declined to comment on why he had not yet reappointed them to new five-year terms or replaced them.

Members of the Hospital Board who were contacted by The Sun were reluctant to comment on the apparent strained relations with the Mayor.

"The Hospital setup is strange," said Cheney, who was recently elected chairman of the Board. "Just who is responsible for the hospital? We hope to define that in the coming months."

Cheney said he plans to hold a couple of meetings of the board's executive committee during August. It is made up of Cheney, Denvir, the vice chairman, and Janus, the secretary.

"We want to make this a working board," he said, "and to do that we have to do things at a committee level. We want to eliminate the archaic committees and establish some new ones."

Meanwhile, Hospital Director Anthony DeFalco said the Hospital finished the 1978-79 fiscal year with a cash surplus of $37,397, which touched off another minor furor.

Earlier, Mayor Tobin had predicted that the Hospital would wind up the year $1.9 million in the red and, he said, there actually was a deficit of around $500,000.

Auditor Charles L. Shea explained the apparent contradiction like this:

At the start of the year, the Hospital estimates its revenue for the coming 12 months. This figure is used to calculate the tax rate. If the estimate is exceeded, there is a revenue surplus. If not there is a revenue deficit. The $500,000 is a revenue deficit.

On the other hand, the Hospital has a budget, an appropriation surplus. If not, there is an appropriation deficit. The $37,397 is an appropriation surplus.

"Actually," said Shea, "there is no surplus yet. We don't have the final figures yet. It is a long process closing the Hospital books.

QHA's Request For Extra Maintenance Money Turned Down

(Cont'd from Page 1)

reluctant to release any more funds until he sees a scheduled plan," Gaines said. "We couldn't clearly see what their maintenance system was."

James D'Olimpio told the QHA at its June 20 meeting that 48 of the authority's 1,355 units were vacant. He attributed the large number of vacancies to a shortage of painters on the QHA staff.

The basic tenant agreement states that each unit shall have a fresh coat of paint before a new tenant can move in, noted D'Olimpio's brother, QHA chairman Carmine D'Olimpio. "We are certainly restricted as to the availability of apartments," the chairman said at that meeting.

But the QHA should be able to paint each vacant apartment using its regular maintenance budget, Gaines said. "That shouldn't be that difficult to accomplish," he said.

O'Brien said the QHA painters handle the empty units, which number 36 as of July 9, on a chronological basis, as they become vacant. The painters are frequently delayed by emergencies in other apartments he admitted. So, apartments sit vacant while waiting to be painted.

When asked why Mathews wasn't satisfied with that plan, O'Brien said "he didn't go into many details."

According to Gaines, Mathews wants the QHA to present a firm plan with specific apartments being painted on specific dates and stick to it. Otherwise, if the painters are continually delayed by emergencies elsewhere, "it'll never get done," he said.

"You get delayed by this, delayed by that, delayed by something else," Gaines said.

"As long as they're empty, you're losing money," he said of the vacancies. "It's costing the taxpayers money; that's why he's [Mathews] concerned," Gaines said.

When the QHA does come up with the painting timetable, Mathews will consider funding it, Gaines said. But he wants the authority to consider other alternatives, too.

Gaines noted that the QHA employed a total of 17 maintenance workers and wondered why some of them couldn't share in the painters' workload.

The QHA's problems also might hinder it in seeking other state funding, Gaines said. "We're looking at whether there is a good system for spending money there," he said.

10 Fire Lieutenants Named At Fire Academy Opening

The Quincy Fire Department Academy was opened this week at 100 Southern Artery, Quincy, with ceremonies during which Fire Chief Edward F. Barry introduced 10 newly appointed lieutenants who will be sworn in at 10 a.m. today [Thursday] at City Hall.

The new lieutenants are: Joseph Tocchio, 64 Washington Ct., Gerald J. Galvin Jr., 14 Franklin Ave., Eugene P. Griffin, 69 Edison St., John V. Cummings, 14 Edinboro Rd., John W. Lydon Jr., 7 Orchard St., John R. Menz Jr., 60 Stoughton St., all of Quincy; Richard G. Coffey, 463 Pleasant St., South Weymouth; Edward R. Delgizzi, 276 Franklin St., Braintree; Thomas E. O'Connell, 47 Ponderosa Dr., Hanover, and John T. Griffin, 95 Tower Rd, Hingham.

The new academy quarters have been set up to provide training for officers and firefighters and to keep them abreast of the latest techniques in fire protection and prevention.

Barry expressed his thanks to Mayor Arthur Tobin for having approved establishment of the academy. He also thanked Richard J. Koch, executive secretary of the Park and Recreation Board, for having made space at the 100 Southern Artery complex available to the firefighters.

Captain Thomas Andrews has been named director of the academy. He will be assisted by Lt. Robert McCarthy, Deputy Chief Carl Valenti and Firefighter Robert Mood.

Chief Barry told members of the first class that the department has purchased films, visual aid equipment, cameras, projectors, overlay projectors, screens and other educational equipment to be utilized in training courses.

In his address to the new lieutenants Barry said "there is no question in my mind that the strength of a fire department is in the fire officer and the men in his company."

He said the department officers should try to motivate their men and see that the work flows properly.

3 Residents Named To Dean's List At Regis

Three Quincy residents were recently named to the dean's list at Regis College in Weston for the spring semester.

The three are, Kathleen B. Rogers, daughter of Mr. and Mrs. Francis X. Rogers of 27 Flynt St., North Quincy, a sophomore majoring in economics; Mary Lou T. Pistorino, daughter of Mr. and Mrs. R. W. Pistorino of 51 Hovey St., North Quincy, a sophomore majoring in Spanish, and Elise M McGilvray, daughter of Mr. and Mrs. D. W. McGilvray of 3 Ashworth Rd, North Quincy, a junior majoring in sociology.

Jewels & Gems

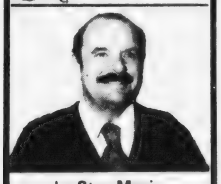

by Stan Manin

Most people know that the price of gold has risen dramatically in the past few years. The big change came in 1976. In 1975, only .5 metric tons of gold were bought for hoarding purposes in small ingot form. In 1976, the figure rose to 175 metric tons, or an increase of 349%. Gold used in karat jewelry rose 83% in price from 1975 to 1976. And the amount of gold used in medallions and nongovernment issued coins rose from 17.9 metric tons in 1975 to 41.4 in 1976 for a 131.12% rise. That is a lot of gold.

People like to come to us at GRONO & CHRISTIE, INC., 536 Adams St., East Milton, 696-1490 because of our wide selection of jewelry and our friendly, helpful staff. We always have a fine choice of diamonds, loose or mounted and welcome you to come in, select the diamond you like and have it mounted in one of our many settings. Diamond setting, remodeling and designing is done on our premises. Open: Mon. thru Sat. 9 a.m. - 5 p.m.

HELPFUL HINT:
For that extra touch on a gift, have a piece of jewelry engraved with a personal message.

Come in and take advantage of
"OLD" GOLD prices
14 kt. GOLD at its lowest price!

14 KT GOLD

Floating Heart (sm.) 4.90
Double Serpentine Bracelet (lt.) 14.90
24" Serpentine Chain (med. lt.) 27.90
15" Serpentine Chain (lt.) 15.90
15" Medium Serpentine Chain 29.90
Sand Dollar Charms (sm.) 15.50
Zodiac Charms (sm) 15.90
Puffed Heart (sm) 8.90

SPECIAL
14 Kt. Gold Serpentine Bracelet (Lt) 7.50
Many other Chains, Charms & Bracelets at our regular LOW discount prices.

ALL 14 KT. GOLD EARRINGS 40% OFF

14 KT Gold Claddagh Rings [wo] $42.50 [mens] $69.90

Storewide Clearance of Fashion Jewelry
Values up to $7.50...50¢ - $1.00 Others at 3 for $1.00
Open Friday eves 'til 8 P.M. 472-6618 Layaway NOW

1361 Hancock St. Quincy Sq.
PHASE II DISCOUNT JEWELRY
1 Minute from MBTA
LAY AWAY

NEWSCARRIERS WANTED
Here's a chance to earn extra money by building a Quincy Sun home delivery route.
Telephone: 471-3100

UPSIE-DAISIE -- Two police officers assist young man who was "breaking" into City Hall Friday. But it was in a good cause. To hook up the lighting for the square dancing party, Sgt. Don Riley and Officer Anthony Pollara hoisted Riley's son, Don Jr., through a second story window.

[Quincy Sun Photo by Jonathan Burak]

3 Residents Earn Norwich U. Recognition

In addition to qualifying for the dean's list, Dillon and Chisholm were promoted in the Corps of Cadets to second lieutenant and corporal, respectively.

Kenneth R. Johnston of 86 Unity St., was promoted to corporal.

Three Quincy residents earned recognition from Norwich University, Vermont, during the second semester of the college year.

Named to the dean's list were Gregory P. Dillon, 388 Belmont St., and Russell W. Chisholm, 147 Essex St.

Cong. Donnelly Reminds Low Rate Flood Insurance Available

Cong. Brian J. Donnelly, noting that the hurricane season is approaching, is calling the attention of Quincy homeowners and tenants to a federal program that enables them to buy flood insurance at a reasonable cost.

The program is known as the National Flood Insurance Program, passed by Congress in 1968, which allows people living in flood-prone areas to purchase subsidized flood insurance at affordable rates.

The insurance covers losses due to flooding of normally dry land areas from the overflow of inland or tidal water, the unusual and rapid accumulation or runoff of surface water from any source, and mudslides.

Donnelly said persons interested in the program can obtain more information by calling their insurance agents or the NFIP toll-free number, 800-638-6620, or the Congressman's Quincy office, 472-1800.

TIMEX
Factory authorized Service Center
In and Out-of-Warranty Watches Repaired
Genuine TIMEX Energy Cells available
Rogers Jewelers
1402 HANCOCK STREET, QUINCY
773-3636

WORKSHOP CAMERA
159 Hancock Street N.Quincy•328-1660
SALE—STARTS TODAY

Sigma
Interchangeable Lenses.

When you're considering an interchangeable lens system for your slr, consider these facts. The Sigma system:
• includes a full range of the world's finest lenses from 16mm to 500mm • macro zooms and telephoto optics • all with multi-coating and much, much more
Available in mounts for every popular 35mm slr camera.
only $390.00
with 50mm 1.8

28mm 2.8 macro - $99.50
135 2.8 macro - $96.50
200mm macro - $165.50
500mm F-8 mirror - $225.00 [Nikon only]
80-200 F-3.5 macro zoom - $247.00
70-150 macro-zoom - $198.50
70-230 macro-zoom - $220.00 [Pentax K only]
75-250 macro-zoom - $257.00

FREE!! Lens hood and case with each lens sold.

Canon A-1
RIOT
Six-mode exposure control. System versatility. Newer electronics for wider applications.

A-1 w/50mm 1.4 ..... 459.00
A-1 body 359.00
Case 26.50
FREE PARKING
Open 10 - 5, Mon. - Sat.

Five great reasons to buy a Panasonic from KUSTOM TV

$99.95
Panasonic RF-016
It's the latest design that changes time — Mister Thin. The pocket-size FM/AM radio with a digital clock and chirp alarm. And it's only ¾ inch thick. It's small enough to fit almost any pocket, yet elegant enough for any occasion. The RF-016 features a lighted LCD digital clock with easy-to-read digits, a chirp and music alarm, and circular controls for easy tuning and volume adjustment.

$159.95
RQ-4040
AC/Battery stereo portable cassette recorder with FM/AM/FM stereo radio features one-touch recording. Mechanical pause control. Two built-in condenser microphones. Level battery meter. Easy-Matic circuitry. Auto-Stop mechanism. FM stereo eye. Tape counter. Continuous tone and twin volume controls for stereo. Sound monitor switch. Two 4" PM dynamic speakers. Jacks: AC in, DC in, two microphone inputs, line in, line out, headphones.

$36.95
Panasonic R-012
Mister Thin AM pocket radio is only ½ inch thick and weighs a mere 4.6 ounces.

$79.95
RQ-332S
AC/Battery Mini Cassette Recorder. Features Quick Battery Charge System and Dual-Sensor Microphone. Battery recharge system takes only 5 hours with included AC adaptor/charger and optional rechargeable battery pack RP-9317. Dual sensor mike. One-touch recording. Easy-matic recording. Auto-Stop mechanism. Mechanical pause/eject button. LED indicators for recording level and battery check. Cue and review. Complete with carrying case and AC adaptor/charger.

Panasonic RC-80 $39.95
FM/AM LED digital clock radio. Noiseless display is easy to read with large bright red digits. 2-step brightness control. 2-speed electronic time/alarm setting. Doze and Sleep controls. Power failure/AM/PM indicator.

Panasonic
just slightly ahead of our time
Quincy's Authorized Panasonic Sales & Service Station
KUSTOM TV
(Our 26th Year)
95 PARKINGWAY — QUINCY SQUARE 471-2800
VISA LAYAWAY
Open 'till 9 P.M. Mon. & Thurs.

Wollaston/North Quincy

Brownell Commends MDC For QSD Traffic Crackdown

The Metropolitan District Commission reacted "in a positive manner" to complaints on traffic conditions on Quincy Shore Drive, says Rep. Thomas Brownell [D-Quincy].

Brownell praised the reaction of the MDC police to complaints from him and others on the large number of accidents on the road, especially between Furnace Brook Parkway and Sea St.

"The MDC has assured me that a patrol unit is now assigned to this location between the hours of 11 p.m. and 3 a.m.," Brownell said.

The MDC issued 1,000 citations along Quincy Shore Drive, Brownell reported, with about 100 of those in the danger area between Furnace Brook Parkway and Sea St.

The commission also moved a 30 mile-per-hour sign to the corner of Furnace Brook Parkway, placed a curve arrow at Squanto Rd, two reflectorized warning signs and a four-inch edge line along curbs.

"The MDC is reacting to this situation in a positve manner. Hopefully, the sign changes and increased citation activity will have a deterrent effect," Brownell said.

Councillor McGrath Attends Conference At Brandeis

Quincy City Councillor Stephen McGrath was one of 37 municipal officials to participate in a recent statewide conference at Brandeis University called to discuss current problems confronting communities throughout the Commonwealth.

In a series of panel workshops McGrath joined with government officials and academic figures in discussions on budgets, taxes, labor management relations, the use of state and federal resources for program planning and development, ethics and inter-governmental relations.

The two-day program was co-sponsored by Brandeis University's Center for Public Service, Harvard's Kennedy Institute of Politics and the Massachusetts League of Cities and Towns.

NEW HOME for the Atlantic Neighborhood Center on Atlantic St. was celebrated recently with an open house. Left to right, Richard Meade of the Planning Department; Jane Ford, director; City Councillor Francis X. McCauley; Carol Bray of Quincy Community Action; and Thomas Nutley, president of the Atlantic Neighborhood Association. Youngster on bike are the Grady brothers, Eric and Tracy.

[Quincy Sun Photo by Steve Grochowski]

Revaluation Underway In Montclair, Squantum

Revaluation of residential real estate began this week in the Montclair and Squantum sections of Quincy.

Teams of CETA workers are going from door to door gathering information on the property that will be used later by city assessors as a basis for implementing the Tax Classification Amendment.

Montclair streets on which the teams will be working this week and next include Farrington St., Holbrook Rd., Safford St., Wilson Ave., Fayette St., West Squantum St., Small St., Belmont St., Hamilton Ave., Elliot Ave., Amesbury St., Bowdoin St., Harvard St., Barham Ave.

Squantum streets include Park Ave., Standish Rd., Huckins Ave., Bellevue Rd., Dundee St. and Bloomfield St.

The assessors have requested residents of the streets to be surveyed to restrict the movement of their dogs during the period when the teams will be in their area.

William Geary Listed In 'Outstanding Young Men'

William J. Geary of Elm Ave., Wollaston, has been selected for inclusion in the 1979 edition of "Outstanding Young Men of America".

Criteria for selection include voluntary service to the community, professional leadership, academic advancement, cultural accomplishments and civic and political participation.

Nominations are received from senators, congressmen, governors, mayors, state legislators, university and college presidents and deans as well as various civic groups including the United States Jaycees which also endorses the Outstanding Young Men of America program.

North Quincy High School Class of 1974 Holding 5th Reunion

The 1974 graduating class of North Quincy High School is holding their 5th reunion on Friday evening, August 10, 1979, at Lantana's in Randolph at 8 p.m. Tickets $15.00 per person - and includes Hot Buffet Dinner, Open Bar and Dancing. Anyone who has not been contacted, please call Patti McCarthy at 328-9277 before August 3, 1979.

Save Gas and Money ... shop locally.

ENJOY
A DELICIOUS SUBMARINE SANDWICH
BOSTON
MISTER SUB
BILLINGS RD.
HANCOCK ST.
Mister SUB
64 Billings Rd.
North Quincy
OPEN MON. THRU SAT.
10 A.M. TO 10 P.M.
328-9764

INDOOR FLAGS OUTDOOR
State Flags ACCESSORIES Church Flags of All Nations Flags
FLAGS MADE TO ORDER
EAGLE FLAG CO., INC.
147 Beach St. 617
Wollaston, Mass. 02170 472-8242

S.S. Sewing Machine Co.
We Service All Makes Sewing Machines and Vacuum Cleaners
665A Hancock St., Wollaston
471-5982

BARGAINS GALORE
"the DISCOUNT STORE"
FOSTER GRANT SUNGLASSES $1.00
VALUES TO $9.00
TOYS AND GAMES 50% OFF
ATHLETIC JACKETS NOW $6.99
U.S. MADE - REG. $15.99
MEN'S DRESS SHIRTS $2.19
LONG SLEEVE
Nautical Items-Giftware-Jewelry
New Items Weekly
Shop Us Often
69 Billings Rd., No. Quincy
328-7793
Hours: Thurs—10 a.m.—8 p.m.
Fri-Sat—10 a.m.—6 p.m.

Money Saving - Energy Saving
Home Improvement Loans
10.5% Per Annum
This is lower than most mortgage rates today
I.R.S. Approved Energy Loans allow 15% Federal tax credit up to $300.00 -- Don't Delay -- Money is in short supply -- Rates and materials may be higher in the near future -- the sooner you act the more you may save -- and you may not be able to get the job done in time if you wait until Fall. Non-Energy Saving Home Improvement Loans also available at the lowest rates.
Colonial Federal Savings
and Loan Association of Quincy
15 Beach Street Wollaston
801 Washington Street East Weymouth (Next to Angelo's Supermarket)
802 S. Franklin Street Holbrook

Senior Citizens' Shopping-Service Special

472-1424
STRAND
Quincy Sq.

SENIORS
$1.25 At All Times

SENIORS!!
Take Advantage of the Specials Offered by these Merchants

WITH THIS COUPON
SQUANTUM PHARMACY
746 E. Squantum St., Quincy
328-1082
Hudson's Adauite M $5.29 130 Tablets
30 FREE tablets at 100 tablet price
Hudson's Adauite $5.09 130 Tablets
30 FREE tablets at 100 tablet price
Equivalent to Theragran M and Theragran Exp. 8/29
Free prescription delivery service to Squantum & No. Quincy

A Mug of Coffee and a Muffin of your choice
Breakfast,
Sandwich Luncheon,
Dinners
472-9641
Mug n Muffin
31 BEALE ST., WOLLASTON

WITH THIS COUPON
J.B. OPTICAL and HEARING AID CENTER
30% off list price on hearing aids for senior citizens
10% discount on eye glasses for senior citizens
773-3505
773-4174
1361A Hancock St.
Quincy Square
[across from Quincy Sun]
Exp. 8/29

WITH THIS COUPON
10% off
any purchase for senior citizens only
at
Granite 5 & 10
7 Beale St.
Wollaston 471-1007
Wollaston Store Only Exp. 8/29

Colonial Federal Savings
Free registered checks for senior citizens who are depositors
Free Barclay's travelers checks for senior citizen depositors.
We recommend direct deposit of government pension checks to assure safety and regularity of receipt.
NOW accounts available.
Quincy - 15 Beach St., Wollaston 471-0750
Also in Holbrook, Wareham, East Weymouth

WITH THIS COUPON
Better Hearing
AID CENTER, INC.
SPECIALIZING IN DIFFICULT HEARING LOSSES
1536 Hancock St.
Quincy
Senior Citizens 20% Discount
repairs sales Gould & Mallory batteries
Exp. 8/29
OFFICE HOURS 9 TO 5
PHONE 479-5338
479-5331
WILLIAM A. SACCONE, JR.
CERTIFIED HEARING AID AUDIOLOGIST

WITH THIS COUPON
Free Beverage
with any lunch or dinner
at
Barry's/deli
for Senior Citizens
21 Beale St.
471-6899 Wollaston Exp. 8/29

Optometric Associates of QUINCY
680 Hancock St., Wollaston
Sheldon Strauss, O.D.
COMPLETE EYE EXAMINATIONS
15% off all eyeglasses for Senior Citizens
471-2300
COMPLETE EYE CARE SERVICES
Medicare & Medicaid Welcome

WASHINGTON HOSPITAL AND SURGICAL SUPPLY
MEDICAL SUPPLIES FOR PHYSICIAN AND PATIENT

Your Complete Medical Supplier For Home Care
70 BILLINGS ROAD
NO QUINCY
328-8445

GET AHEAD WITH
HEAD START
5 Beale St. Wollaston
All prices listed for Senior Citizens Only
Wash & Set $3.00
Haircut $3.00
Complete $6.00
Teasing Slightly Extra
Blow Cut
$7.00 Complete
Permanents
$12.50 Complete
With Free Conditioner
"Great Feeling" Perm
$29.95 Reg. $40.00

OPEN: Mon. th.u Wed. 8:30 til 6:00; Thurs., 8:30 til 9:00;
Fri., 8:30 til 7:00; Sat., 8:30 til 5:00
Phone: 472-9687 or 471-4840

PERMANENT HAIR REMOVAL
"You owe it to yourself to look your best"
15% DISCOUNT FOR SENIOR CITIZENS
Complimentary consultation
DOLORES MacMILLAN
REGISTERED & LICENSED ELECTROLOGIST
680 Hancock St., Wollaston
Tel: 471-9500 471-0214

25% OFF FOR SENIOR CITIZENS WITH THIS COUPON 335-9721
CORNER OF RT 53 & PLEASANT ST. (LOVELL'S CORNER) • AMPLE PARKING ACROSS STREET
OPEN 7 DAYS A WEEK • 10 A.M. TILL 12 MIDNIGHT • EAST WEYMOUTH
Schrauti-ano's
FRENCH BREAD PIZZA .55 .70 .95
3 SIZES • "For People Who just want a slice and they can order anything on it"
PIZZA
OF ALL KINDS FRESH DOUGH $2.25 "Twice the weight of others" MB
SUBS
27 OF THEM $1.29 up
3 SIZES "COOK TO ORDER" OVEN HOT IF WANTED" BOSTON
Specializing in HOMEMADE ITALIAN FOODS Ready to go in 8 min.
CHICKEN CACCIATORE
VEAL PARMIGIANA
BAKED LASAGNA & M...
ITALIAN MEATBALL...
EGGPLANT PARMIGIAN
ITALIAN SAUSAGES
CHEESE RAVIOLI & M.B.
$6.95 Value Only $2.99 Each
SYRIAN POUCHES

Hear Ye! Hear Ye!
QUINCY HEARING AID DISPENSERS
1246 Hancock St., Quincy 773-0900
Next to Bargain Center
We Repair & Service All Makes
We Accept Medicaid - Call and we will mail

Mon.-Fri. 9-4; Sat. 9-12; Eve. by Appt.
ROBERT KARAS, Certified Hearing Aid Audiologist

quincy cooperative bank

Main Office: 1259 Hancock Street
Quincy, Massachusetts 02169 • (617) 479-6600

Branches: 1000 Southern Artery, Quincy;
Route 3A, Cohasset; Routes 53 & 139, Hanover;
280 Grove Street, Braintree.

Arts/Entertainment

FEATHERED FRIEND -- Jennifer Gowen of the Boston Zoological Society introduces youngsters to a blue and gold macaw during the downtown Quincy Sidewalk Bazaar.

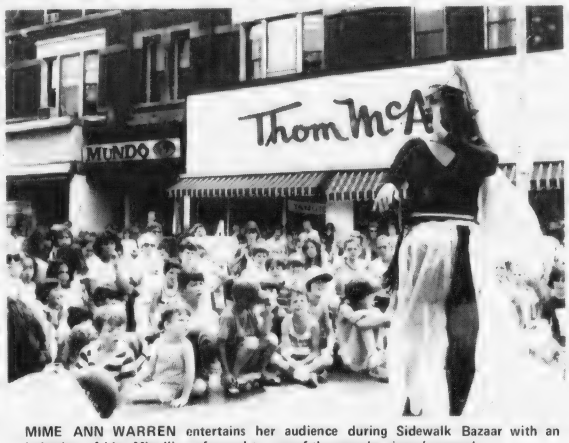

MIME ANN WARREN entertains her audience during Sidewalk Bazaar with an imitation of Liza Minelli, performed to one of the popular singer's records.

[Quincy Sun Photos by Jonathan Burak]

Seniors To See Lawrence Welk Show

Tickets will go on sale Monday at 9 a.m. at the Quincy Council on Aging office, 1 Cliveden St., for the Quincy Senior Citizens trip to the Lawrence Welk Show Sept. 9, at the Framingham Chateau de Ville.

Price of the tickets for the afternoon performance will include a full course dinner, show and transportation.

Tickets are limited and no phone reservations will be accepted. More information is available at the Council on Aging office.

Marion Andrews is executive director of the council.

Flea Market Car Wash At Southwest Center

The Southwest Community Center will hold a flea market and car wash on Saturday, July 28 from 10 a.m. to 3 p.m.

The center is accepting items for the sale. If you have items to donate, drop them by the center at 372 Granite St. or call 472-0796 for pickups.

Proceeds will be used to stock the center's crisis pantry for the winter.

Tickets Available Here For CYO Drum Corps Championship

General admission and reserved seat tickets are available at CYO Headquarters, 883 Hancock St., Quincy, for the 16th annual CYO National Drum and Bugle Corps Championship, Aug. 8 at 7 p.m. at Boston College Alumni stadium, Chestnut Hill.

Tickets for the concert, which will include music ranging from rock opera to show tunes and classics, are also available at the Propagation of the Faith office, 49 Franklin St., downtown Boston.

Sponsored by the Boston Archdiocesan CYO Headquarters and City Bank & Trust Company of Boston, Rubin Epstein, president; the concert will include 12 of the leading drum corps from the United States and Canada competing for $20,000 in prize money.

Competing in the contest will be the madison Scouts of Wisconsin; North Star, North Shore; Cavaliers, Chicago, Ill.; 27th Lancers, Revere; Boston Crusaders; Offensive Lions, Canada; Capitol Free Lancers, Sacramento, Ca.; Pioneers, Wis.; Royal Crusaders, Pittsburgh, Pa.; and Bridgemen, Bayonne, N.J.

Hoping to earn the two CYO Music Circuit invitations are Amvet Brigadeers, Randolph; Bengel Lancers, Trumbell, Conn.; Magnum Force, Northbridge; Arbella, Salem; Holy Family Defenders, Rockland; Royal Marquis, Malden; and Spectra, Weymouth.

Proceeds from the CYO Nationals are used for activities for the youth of Eastern Massachusetts.

Monsignor Robert W. McNeill is CYO director and general chairman.

Summer Scene Open Houses At Merrymount, Sterling Schools

Summer Scene '79 at the Merrymount School is planning an open house from 9 a.m. to noon on Tuesday, July 31.

The program will begin with a gymnastics demonstration put on by the students. Afterwards, coffee and refreshments prepared by the children will be served.

Following the refreshments, the children will present a musical, "Bye Bye, Birdie". Later, parents will be able to observe their children in their usual learning activities.

For further information, call 471-0100, extension 202.

The Quincy Public Schools invites parents and friends to attend its "Summer Scene Open House" Aug. 1, 9-11:45 a.m. at The Sterling Junior High School Center, 444 Granite St., Quincy.

Activities will include a musical variety show, gymnastics demonstrations, and refreshments [prepared by students], as well as the opportunity to view the learning centers.

Benefit Party To Aid Quincy Fire Victim

A benefit party to assist Douglas Lloyd, of 100 Washington St., Quincy Center, has been scheduled for Friday, Aug. 3 at the Eagles Hall, Route 53, Weymouth.

Lloyd narrowly escaped injury in a fire in his apartment early July, but lost virtually all of his furnishings and belongings.

The benefit will be held from 8:30 p.m. to 1 a.m. and entertainment will be provided. Donations for the event are $10 per person.

Tickets can be obtained by contacting Michael Linnane at 472-0879 or Daniel Monahan at 472-8732 or Senator Paul Harold's office at 727-0914.

Save Gas and Money ... shop locally.

DUTTON'S
RESTAURANT
Featuring the Finest In New England Cooking
LUNCHEON
11 A.M. to 4 P.M.
DINNER
4 P.M. to 10 P.M.
ACCOMMODATIONS FOR
Bowling Banquets
Retirement Parties - Showers
Weddings & Anniversaries
Entertainment Nightly at the Fireside Lounge
FOR RESERVATIONS
Call: 471-1623, 471-5540
125
SEA ST.
QUINCY
471-1623
DUTTON'S

Free Initialing
With Purchase Of
Luggage And
Leather Goods
JASON'S MUSIC AND LUGGAGE
1514 HANCOCK ST., QUINCY 773-2089

CHINA STAR
Visit Our Downstairs "Star Lounge"
JULY SPECIAL
DISCO DANCING
Every Wednesday & Thursday Night
Featuring
The Music Machine
Lunch Specials Daily 11:30-3
Banquet Facilities Accommodating 135
105 Sea St., Quincy
TAKE OUT ORDERS
471-2255

Order of Sons of Italy
120 Quarry Street, Quincy
LAS VEGAS NIGHT
FRIDAY, AUG. 10, 7 P.M.-MIDNIGHT
DONATION $1.00
For Entrance and Door Prize

SINGALONG -- Strolling minstrel and accordion player Mabel Biagini entertains David Levine, 10; Kerry Ann Sharp, 7; Christine Sharp, 8 and Patricia Shea, 6.

SWING YOUR PARTNER -- The Ginham Swingers Square dancers strut their stuff outside City Hall during Sidewalk Bazaar. Others joined in the spirit of things.

FIRE ENGINE RIDES were one of the popular features of the downtown Sidewalk Bazaar as these happy faces attest. Fire engine is owned by the South Shore Shriner's Club.

Swim Team Plans Bake Sale Aug. 1

The synchronized swim team of the Quincy Recreation Department Instructional Swimming Program will hold a bake sale August 1, 1-5 p.m. in the lobby of the Lincoln Hancock Community School.

Proceeds from the sale will help defray the cost of costumes for the swim team's annual show to be held the last Friday in August.

Gloria Stevens Holding Cycle-A-Thon For Muscular Dystrophy

The corporate office of Gloria Stevens Figure Salons invite residents to "Have some fun and help others" by participating in their Cycle-A-Thon for Muscular Dystrophy Saturday noon to 5 p.m. at the South Shore Plaza, Braintree.

Rex Trailer, host of "The Good Time Gang" and Phyllis Berg, hostess of "The Phyllis Berg Show" will be on hand to kick off the event.

State representative Elizabeth Metayer and members of the Stevens corporate office will be joined by celebrities as they ride bicycles in the plaza.

Sponsor sheets will be available for anyone interested in participating, as a sponsor or cyclist.

All money raised from the 25 cents and up per mile pledges will be used to send children to the Jerry Lewis summer camp, provide services for all victims of muscular diseases and aid in further research.

The event is co-sponsored by the Quincy-South Shore Jerry Lewis Telethon Committee.

Quincy CAP Receives Federal Camper Aid

Quincy Community Action Program has received a grant of $6,000 from the U.S. Community Services Administration for its camping program.

Cong. Brian J. Donnelly [D-Boston] said the funds will provide two-week overnight campership for 100 low income children this summer.

Enjoy the Cool Breeze at . . .

The Town House Inn & Lodge

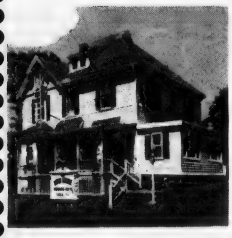

CHATHAM CENTER

Cape Cod

1-945-2180

21 Charming Rooms with private bath and Cable TV.

Russell and Svea Peterson

2 Free Continental Breakfasts

with minimum 3-day stay for 2 people

WALK TO BEACH

FINE RESTAURANTS, BAND CONCERTS

Less than 76 miles away from Quincy and

PLENTY OF GAS!

"Where old friends meet"

Sherry's

579 SOUTHERN ARTERY

QUINCY ● 472-2845

Special Wednesday Nite

SEA FOOD CASSEROLE $4.99

Saturday Afternoon 12—4

CLAMBAKE $3.50 per person

Includes: 1/2 Boiled Lobster
Steamed Clams, Corn on Cob &
Glass of Draft Beer or Glass of Wine

HAPPY HOUR 4 - 7

Entertainment Nitely in the Lounge "American Light"

OPEN 7 DAYS FOR LUNCH & DINNER

KANE'S PLACE

23 Des Moines Rd., Quincy

Near 1000 Southern Artery

Air Conditioned

Quincy's Own

Don Houghton

Playing Oldies and Popular Songs

Saturday, July 28, 8 p.m. to 12:30 p.m.

Giant Screen TV for Sports etc.

Room available for small groups

HOURS Mon. to Sat. 8 A.M. to 1 A.M.
Sundays 1 P.M. to 1 A.M.

FREE blood pressure test

NOW AVAILABLE AT OUR LAKIN SQ. QUINCY BRANCH
690 Adams Street

Mon., Tues., Wed., Thurs. 8:30 AM to 5 PM
Fridays 8:30 AM to 7 PM
Saturdays 8:30 AM to 12 Noon

South Boston Savings Bank
"ALWAYS THE LEADER"

THE GRADUATES -- The "Let's Have Fun" Nursery School recently held its annual graduation exercises at Faxon Park. The school, under the direction of Mrs. Joan Picard, is located at 867 Hancock St. The graduates, from left to right are: front row, Cheryl Vickers, Mark Nutley, Paul Lawlor, Danny Reilly, Jonathan Madden, Angela Saldi, Scott Levine, Sharon Pettengill, Colleen O'Rourke, Melissa Stamos, Jamie Constantine, Christopher Foian, Christopher Robbins, Jennifer O'Neil, Christian Galvin, Jennifer Gately, Jennifer Gay, Virginia Foley, Raymond Rivera. Back row, Tavey Leigh Towle, Matthew Walsh, Robert Cady, Michael Walsh, Diane Kelly, Diane Barra, Julie Quatromoni, Amy Elkavich, John Foley, Elizabeth Gormley, Masanobu Horiyama, Timothy Klemp, Erik Powers, David Ziolkowski, Michael Mazrimas.

201 On Honor Roll At Sterling Junior

Sterling Junior High School lists 201 students on the fourth-quarter honor roll. They are:

HIGH HONORS
Grade 7

Jackie Boire
Diane M. DePolo
Sheryl A. Erikson
Kimberly A. Folk
Sean Galvin
Kimberly M. Henderson
Barbara Layman
Cynthia A. Manupelli
Lynda E. McCarthy
Cheryl A. Miller
Laura A. Noonan
Kathleen L. Ring
Noreen M. Sweeney

HONORS
Grade 7

David Ahern
Alexandra Antonioy
Christine M. Balducci
Darren P. Brennan
Thomas P. Brown Jr.
Joseph B. Burke
Lisa A. Burrelli
Barbara C. Cahill
Michael Cahill
Joan M. Callehan
Joyce F. Callahan
Daniel J. Carroll
Michael J. Carroll
Sharon M. Cedrone
Susan M. Chepetsky
Robert S. Coletti
Arthur M. Collings
Mary J. Collins
Christopher L. Constas
Patricia A. Davenport
Barbara A. Davis
Patricia L. Dennehy
Christine Gallery
Wendy M. Gerome
Maria C. Gregoli
Terry C. Hamilton
Rosemary Hoare
Douglas W. Jollimore
James S. Katsikis
Marie Kearney
Robert H. Kingsbury Jr.
Stephen J. Kradolfer
Pamela J. Lemay
Laurie A. Lucas
Patricia Madden
Patricia F. McRudin
Kenneth F. Moriarty
Susan C. Morrison
Cathryn L. Mullen
James L. Nabstedt
Thomas P. O'Connell
Denise L. Operach
Laurie F. Pannella
Maria F. Pietrantozzi
Patrick E. Plant
Adriana T. Reardon
Gregg T. Rennie
Michael P. Ricca
Laura L. Rizzi
F. Patrick Sopp
John Swanson
Sheila L. Sweeney
J. Michael Tanner
Jeffrey J. Timberlake
James R. Van Bibber
Joseph Whooley

HIGH HONORS
Grade 8

Helena M. Aho
Lisa C. Belmonte
Christopher T. Draicchio
Paul D. Gilbody
Joseph N. Goyette
Diane S. Grant
Julie P. Hannon
Kevin G. Johnson
Joseph Madden
Teresa M. Martini
James G. McSweeney
Elizabeth M. Mullin
Joan M. O'Leary
Wendy L. Parry
Lenore J. Salvaggio
Sandra Tately
Mario Venturelli

HONORS
Grade 8

Jeannine T. Aronson
Donna M. Bain
Lauren E. Bina
Todd R. Bourque
Janet M. Buttomer
Christopher Calabro
Patricia Callahan
Christine A. Carella
Denise M. Carson
Rita O. Casadio
Marc Corrieri
Teresa A. Coska
Elizabeth L. Croke
Nancy M. D'Olimpio
Daniel C. DeLuca
Patrick J. Dennehy
Virginia M. Erwin
Regina M. Fruzzetti
John P. Gaudiano
Thomas E. Gillis
Thomas H. Good
Richard A. Gustin
Han H. Ha
Edmund S. Hachey
Anne M. Hallisey
Sandra L. Harris
Marie Henry
Mary A. Higgins
Michael T. Litterio
William P. Marston
Nancy M. Martin
Lynn A. McGoff
John P. Meade
Sherin Mohamed
Ann Mulligan
Theresa L. Munroe
Laurence Nasson
Christopher R. Neil
Michael J. Nourse
Mary A. O'Leary
Mary E. O'Shea
Patricia O'Toole
Suzanne E. Pitts
Brian R. Ricciardi
Lisa M. Rizzi
Peter J. Romano
Michael J. Rossini
Deanna S. Salvatore
Brian Scalata
Donald H. Spink
Warren A. Sutton Jr.
Minh Tu Tran
Susan Uhlar
Peter Volpe
Julianne Walden
Julie A. Williams

HIGH HONORS
Grade 9

William F. Andrews Jr.
Arlene M. Cipolla
Lisa M. Hannon
Cheryl A. Jankord
Marissa R. Stewart
Janet Volpe

HONORS
Grade 9

Diane M. Alfano
Janice Burke
Robert J. Burrelli
June F. Canwell
Ronald Ceriani
Joanne E. Clare
Daniel M. Collins
James J. Cucinatta
Daniel Devine
David Devine
Deborah A. DiGiusto
Daniel Doherty
Gregory P. Donovan
Kathleen M. Duggan
Jean F. Dullnig
Denise L. DuPuis
Alison M. Fantucchio
Thomas Ford
Billy G. T. Goon
Deborah A. Gustin
William J. Harris
Diane M. Heath
Robert C. Kadla
Jonathan C. Leung
Nancy P. MacDonald
Kathleen A. MacKinnon
Thomas J. Maloney
Lucio A. Malvestuto
John V. Marinelli
Darlene M. Marston
John J. Martini
Lynne A. Maze
Maureen M. McGuire
Roy F. Myatt
Cheryl A. Nurmi
Leo T. O'Donnell
Paola Pietrantozzi
Karen L. Pinel
Michael Ploof
Steven Porzio
Joan E. Praderio
Carolyn R. Prioli
Paul E. Pusateri
Lawrence J. Reardon
William S. Rogers
Sandra L. Sacchetti
Ellen Salibe
Peter W. Schow
Kristen V. Seaman
John F. Sweeney
Rosemary Tiberi
Janet Walsh
Kim A. Walsh

Council Urged To Adopt Home Improvement Act

The Quincy Citizens Association and the Wollaston Park Association have urged the City Council to adopt a state act which would permit homeowners to maintain and improve their property without facing additional assessments.

The act, known as the Home Improvement Act of 1978 which was sponsored by Rep. Thomas F. Brownell [D-Quincy], came before the City Council earlier this year but was placed on file.

"We trust the City Council will reconsider this tabled home rule amendment so that homeowners will be encouraged to repair, maintain and even upgrade their homes without fear of a big real estate assessment increase," said the WPA.

"Although we understand Quincy's assessors have made it a practice not to increase assessments when repairs are made, to lawfully continue to do this, we believe it is advisable for the City Council to formally accept the legislation."

The act specifies:

"The assessors of each city and town, beginning Dec. 31, 1978, shall not consider expenditures for normal repairs and maintenance in determining fair cash valuation of property for assessment purposes.

"In no event shall the amount excluded exceed $4,000 each year, not to exceed three consecutive years."

Brownell called the Council's action in tabling the measure "detrimental to every homeowner in the city of Quincy especially in the light of revaluation which is now taking place in the city.

"Unless Quincy adopts this legislation, people who have over the years maintained and improved their property will experience a higher assessment than those who have allowed their property to deteriorate.

"If we are to maintain and improve our residential neighborhoods it is absolutely essential that Quincy adopt this policy."

Cable TV Topic For QCA Aug. 1

Jeff Forbes, executive director of the State Cable Television Commission, will be the speaker at the Quincy Citizens Association monthly meeting Wednesday, Aug. 1, at 8 p.m. in the Montclair Men's Club.

Forbes will explain cable television and how licenses are granted.

Storewide Clearance Sale

After 30 years we are closing out our complete stock. We appreciate your patronage for all these years and thank all the friends we've made.

Super Savings on Complete Stock

Come Early For Best Selection

FITZGERALD'S FABRIC SHOP

1260 Washington St., E. Weymouth, Rte. 53

Sale Hours: Monday-Saturday 9:30-8:00

21 Residents On Massasoit Dean's List

Twenty-one Quincy residents have been named to the Dean's list for the spring semester at Massasoit Community College, Brockton.

Named to the Dean's List in the day division were Scott R. Almquist, Rosemarie Bair, Mary Ann Caggiano, Alice C. Costigan, Laura R. DaSilva, Richard M. Folino, Mary E. Kelley, Julio L. Kelman, Harold D. Kimball, Patricia A. McDonough, Michael S. McGillicuddy, Genevieve C. Prance, Carolyn M. Silva, Robin E. Smith, John C. Swanson, James C. McGinley, James R. McQueeney and John P. O'Donnell.

Evening division students named to the Dean's List are Robert J. Kay, Timothy E. Pettinelli and Michael J. Hobin.

Mike's Corner

This is the 38th in a series of articles written

By Representative
MICHAEL W. MORRISSEY

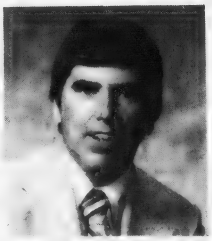

The Legislature recently recessed for 10 days and is scheduled to return to session on July 30 for two weeks to finish up the year's business. At that time the House will take up a newly drawn-up Transportation Bond issue as well as work on the Governor's vetoed items from the budget.

One item that concerns me greatly is the General Relief Funds for hospitals in the Commonwealth. These funds are used to absorb costs for medical care to General Relief recipients since the state discontinued in 1975 the program of reimbursing the hospitals.

For Quincy alone it means over $250,000 in funds for half the fiscal year. To override the veto requires a two-thirds vote of the Legislature. I will vote against the veto.

I appreciate hearing from my constituents and ask you to contact me at anytime with comments or questions. I am currently holding office hours by appointment and will have my traveling office on the road soon. I can be reached by calling 727-7035 or 328-0900.

Parsons & Richardson

INSURANCE AGENCY INC.

'Be Sure Now - Not Sorry Later'

Robert W. Richardson

Opposite Quincy Center MBTA

PResident 3-1276

CRIMINAL JUSTICE

Police - Corrections - Security

YES! AT

QUINCY JUNIOR COLLEGE

Phone: Dean H. Saluti 786-8777

"Where 98% of graduates transfer or enter employment"

Perform a death-defying act.

Eat less saturated fat.

Sports

YANKEE TRADER -- Steve Roberts and Frank Loud launch "Yankee Trader", a 34-foot yacht they built themselves in about a year. The boat was designed by Loud, who also helped Roberts, the owner, with the construction. The pair launched the yacht recently at the Quincy Yacht Club.

[Quincy Sun Photo by Jonathan Burak]

Junior Olympic Winners Announced

The Quincy Recreation Department recently held a Junior Olympic competition, including children from all 33 of the city's playgrounds.

Each playground held preliminary contests with the winners advancing to the city finals. Trophies and certificates were presented to the winners and runners-up.

Winners each age group were:

Midget boys: John Savoie, Kincaide playground, broad jump; Steve Austin, Snug Harbor, softball throw; Bill Roache, Perkins, 50-yard dash; Brian Glavin and Anthony Battistone, Elm St., three-legged race.

Midget girls: Chris Loud, Chapel, broad jump; Chris McSweeney, Atlantic, softball toss; Sharon Steen, Chapel, 25-yard dash; Kathy Corliss and Jody Farrell, Fore River, 3-legged race.

Junior girls: Julie Baker, Bishop, broad jump; Debbie Kata Podis, Welcome Young, softball throw; Margaret McBride, Pond St., 220-yard run; Maureen Roche, Perkins, 50-yard dash; Leann LaFluer and Linda Caparelli, Fore River, three-legged race.

Junior boys: Jack Bolster, Wollaston, broad jump; Chris Bunker, Bishop, softball throw; John McGlame, Bishop, 220-yard run; Kevin Jay, Wollaston, 50-yard dash; Paul Miller and Joe Monahan, LaBreque, 3-legged race.

Senior Girls: Nancy Martin, Faxon Park, broad jump; Joanne Runge, Mass Fields, softball throw; Mary Creatn, Beechwood Knoll, 440-yard run; Kara Crehan, Beechwood Knoll, 220-yard run; Mary Gannon, Squantum, 50-yard dash.

Senior boys: Chris McCray, Elm St., broad jump; Pat Burke, Squantum, softball throw; Mike Shaughnessy, Pond St., 440-yard run; Mark Murphy, Elm St., 220-yard run; Kevin Wood, Elm St., 100-yard dash.

Smart Shines For Quincy

For Morrisette, It's The Week That IS!

By TOM SULLIVAN

This is the week that will decide if the Morrisette Legion baseball team wins its 22nd Zone 6 championship and advance to the state playoffs.

Going into last Tuesday's game with Holbrook, Morrisette had a 12-2 record and trailed Weymouth [13-2] by half a game. Morrisette and Weymouth were scheduled to clash last night [Wednesday] and Friday night at 8 at Adams Field Morrisette will finish up against Braintree's Zone 6A leaders [10-4].

"We have to win every one of these games," said Morrisette Coach Ray Cattaneo. "We can't depend on anyone else beating Weymouth, we have to do it ourselves and we also have to beat Braintree. We defeated them both before, but both were tough games."

Morrisette made its job a bit harder last Thursday when it was upset by Hingham, 9-6, but rebounded Friday to bomb Canton, 13-0.

Last Friday Gary Earle remained unbeaten and pitched his second straight shutout as Morrisette rolled over Canton. Earle pitched his second four-hitter in a row and struck out nine.

He received plenty of batting support as Kevin Howlett had a double and three RBI, Dave King had two hits and two RBI, Bill O'Connell had two hits and an RBI, Bob Biagini had a hit and two RBI and Bill Deitsch had a double.

Thursday Hingham teed off early on Ray Coscia, who worked six innings. Paul O'Toole finished up effectively.

For Morrisette Deitsch had a triple and single, Howlett and King a double and single apiece and Don Perdios two singles.

Quincy's Mike Smart, who has been pitching extremely well, hurled one of the season's best games last Friday, holding Weymouth to two hits. But Weymouth scored all five of its runs in the third inning on no hits, taking full advantage of three Quincy errors, to win, 5-2, as Quincy's record dipped to 4-10. Smart struck out six and retired 10 of the final 11 men he faced. Four of his six walks came in the fatal third.

"Both teams deserve a lot of credit," said Quincy coach Fred Prezioso. "Our kids really played tough and we gave them a good game."

Quincy had taken a 2-0 first inning lead on a single by Tony Camillo and a bases loaded walk to Mark Messina.

Earlier Quincy had staged a great comeback, overcoming a 6-0 deficit to edge Canton, 8-7.

Jamie Burke had a bases loaded triple, Dean Prescott hit a two-run triple and Ron Prezioso was hit by a pitch with the bases loaded to force in the winning run.

Wollaston [3-11-1] was clobbered by Hingham, 11-0, last Friday, but in its previous game against Braintree turned in a fine performance but lost, 5-3.

Wollaston led, 3-0, going into the sixth inning but made three errors, helping Braintree to tie the score. Braintree won it with two runs in the seventh.

Wollaston Music Center and Hobby Shop
27 BEALE STREET
WOLLASTON 773-5325
H.O. TRAIN Accessories
Drums · Guitars
Sheet Music
Records
Model Kits
Testors · Paints
Flying Rockets
School Supplies

SPECIAL
We Check Your
FRONT END SPRINGS SHOCKS
ALL FOR A $2.00 CHARGE
No Obligation while you wait
WOODWARDS INC.
111 McGrath Highway
Quincy

Satisfaction Since 1917
CROUT'S BIKE SHOP
•Number 1 in service
•See our full line of bikes
•Complete Parts Dept.
•1 day service on flats
SCHWINN®
SAVE! SAVE!
Rebuilt Bikes
20 Inch Regular
Boy's Girl's
Sting Ray
472-0748
58 Quincy Ave., Quincy
Mon. and Fri. 8:30 to 9 Tues., Wed., Thurs., Sat. til 6

Gabriel®
RED RYDERS®
The heavy duty replacement shock with a bigger piston for more control
Replacing worn-out shocks with heavy-duty Red Ryders gives you extra control. Because a bigger than standard piston helps Red Ryders hold your wheels in better contact with the road.
$12.95 Installation Available
Coil springs for consistent operation—even after years of use. There are four in each Red Ryder.® Two in many other shocks.
"O" ring piston seal—it makes sure the fluid flows through the valving—instead of uselessly bypassing it.
Red Ryder's 1 3/16" piston (40% larger than the pistons used in standard replacement shocks) helps Red Ryders shed heat faster—gives you more control when the going's rough.
Gabriel's special nine stage valving (many other shocks use only six) gives Red Ryders better resistance to fade.
Art
Leo
Eddie
"Who you buy from is as important as what you buy"
COLUMBIA TIRE EXCHANGE INC
MATTAPAN
Open Daily 8 - 5:30
Saturday 8 - 1
30 Edgewater Drive (near Blanchard's) 298-0555

CITY CITATIONS were presented recently by Mayor Tobin to three Quincy youngsters who were on the winning Massachusetts team in an international hockey tournament in Canada. Left to right, Jeff MacDonald, 126 Centre St., West Quincy; Charles Hughes, 28 Shennen St., Houghs Neck; and Jonathan Bertoni, 57 Campbell St., West Quincy.

Area Hockey Team Wins Canada Tournament

An area hockey team including nine-year-old boys from Quincy, Hingham, Acton, Holbrook and Randolph won a recent Atom Division tournament at the Civic Center, Amtrior, Canada, sweeping all four games played.

The team, coached by Digger Doursey of Pembroke, defeated Ottawa, 6-4; Valley North, 6-2; Valley South, 8-7, and Valley North again, 3-1.

Playing were Marc Berin, Toni Monti, Sean Doursey, Jon Bertoni, Jeff MacDonald, Chuck Hughes, Scott Cutlif, Mark McCormack, George Eaton, Brian Vail and Tom Queally.

The trophy is on display at the Hobomock Rink in Pembroke.

Jimmy Fund Benefit Softball Game Here July 31

Radio personalities from WITS, Boston, will play a benefit softball game for the Jimmy Fund against the "all stars" from the New York Life Insurance Company, Boston, July 31, at 7 p.m., at Rotary Field, Quincy.

Cliff and Claff, Emperor Hudson and Dr. Joy Brown wil' be among the personalities playing against the insurance company team which includes several Quincy residents.

Admission is free and Red Sox tickets, Bruins hockey sticks and other items will be awarded as prizes.

Amorosino To Conduct Basketball Clinic

Quincy High coach Joe Amorosino will conduct a basketball clinic from Monday, July 30, to Friday, Aug. 3, at the Salvation Army gym, 6 Baxter St., Quincy.

Boys 8 to 10 will have their classes from 9 to 11:30 a.m. and those 11 to 14 from 12:30 to 4 p.m.

Boys will be taught skills of shooting, ball handling, defense, rebounding and much more.

Each boy must be registered by a parent at the Salvation Army gym as soon as possible.

Executive Hockey League Starts Summer Session Aug. 6

The Quincy Executive Hockey League will begin its summer season on Monday, Aug. 6, from 7:50 to 9 p.m. at Quincy Youth Arena.

The league is made up of men over 30 and anyone interested in signing up can call Ed O'Riordan at 479-8371.

The league will operate from Aug. 6 through 27.

● *Babe Ruth League*

HN Legion Takes A.L. Title, Finishes With 18-4 Record

Houghs Neck Legion, which earlier had clinched the Babe Ruth League's American League championship, won its 11th game in a row and finished the most successful season of its 17 years in the league with a 5-3 decision over Local 1139 to end up with an 18-4 record.

Tom O'Connor was the winning pitcher, improving his record to 6-2, and Marty McLoughlin had a save. HN, trailing, 1-0, scored four runs in the second when O'Connor singled, Ross Connerty reached on an error, O'Connor scored on Dan Dunn's squeeze bunt, Dewey Wilcoxen singled and Dale Adams squeezed home the second run. The other two runs scored on an error and a passed ball. HN scored its final run in the fourth on singles by Rich Monahan and Chris Matthews, a sacrifice by McLoughlin and an RBI single by Scott Matthews. Local 1139 scored in the fifth on Bill DiMatteo's triple and Jack Venezia's single.

Houghs Neck dropped the Police Club back into a first place tie with Morrisette in the National League by topping Police, 7-1, on a one-hitter by Dunn (8-0). Dunn also had three two-hitters. McLoughlin, Connerty and O'Connor had two hits each, while Wilcoxen drove in two runs with a bases loaded single.

Houghs Neck, the winningest team in the League, topped the Firemen, 11-3, to clinch the American Division crown with Dunn the winning pitcher. Dunn won his seventh gave and also had a triple and two RBI. Adams and Scott Matthews had two hits each and O'Connor hit a home run. Mike Miller and Bob Graham had three hits each for the Firemen.

Houghs Neck also defeated Barry's Deli, 7-2, with O'Connor pitching three-hit ball for five innings to get his fifth win. He also had a triple and an RBI. Ross Connerty and Matthews had two RBI each, with Matthews having three hits and catching an outstanding game, throwing our four runners trying to steal. Steve Sacchetti played excellent defense and Rich Monahan pitched two innings of one-hit relief in his first pitching appearance for HN.

HN also defeated Hancock Bank, 10-5, with Sacchetti the winner in his first Babe Ruth pitching appearance, giving up five hits and blanking Hancock in every inning but the sixth. Matthews had two hits and Marty McLoughlin and Connerty had two RBI apiece. Matthews played a different position in every inning and made excellent plays at first and third base.

● *Babe Ruth International*

Quincy Co-op Leads N.L., Owens, S. Boston Tied In A.L.

Quincy Co-op leads the International Babe Ruth League's National League with an 11-3 record, while Owens A.C. and South Boston Savings are tied in the American League with 9-5 marks.

Owens walloped the K. of C., 19-8, with Chris Connolly the winning pitcher. Mark Chambers had a double and two singles and a double and Kenny McDonald had a double for Owens.

Owens topped NFPA, 13-10, with Chambers the winner. MacDonald had two home runs and George Wilson had a homer.

Owens also walloped Tuff-Kote, 9-2, with Billy Harris getting the win and Chris Connolly a save. Scott Owens and Wilson each had two runs batted in and Ray Welliver continued to sparkle at second base.

South Boston Savings rolled over the K. of C., 22-10, with Bobby Flynn the winning pitcher.

AMERICAN LEAGUE

	W	L
Owens A. C.	9	5
So. Boston Savings	9	5
Quincy Savings	7	6
Millard Metal	2	12

NATIONAL LEAGUE

Quincy Co-op	11	3
Tuff-Kote	8	5
NFPA	6	9
K. of C.	3	10

For South Boston Flynn went four for five including a home run and Bob Peterson had a triple and a single. For K. of C. Catcher Mike Bovarnik threw out three base runners. Quincy Co-op defeated K. of C., 9-4, with Billy Cullen the winner. Cullen and Gary Connolly had two hits apiece.

Quincy Co-Op also walloped Quincy Savings, 17-7, with Connolly getting the win. For Co-Op Gerry Connolly had two doubles and two singles, Gary Connolly a double and two singles, Frank Maloney two doubles and a single and Cullen a triple, double and single. For Savings Bob Leonard and Larry Costello had two hits apiece.

Quincy Co-Op defeated South Boston Savings, 7-3, with Steve Turner the winning pitcher. For Co-Op Gerry Connolly had a double and single, Gary Connolly had two hits and Cullen a double.

Tuff-Kote defeated South Boston Savings, 10-4, with Kevin Coyman the winner. Steve Hall had a home run for Tuff-Kote and Peterson had a homer and Steve Evans a triple for South Boston.

Tuff-Kote also topped Millard, 7-3, with Coyman again the winner. Paul Mediche had a homer for Tuff-Kote and Scott Andrews had one for Millard.

Quincy Wins Fast-Pitch Softball Tourney

Quincy, defeated Lexington, 6-2, Saturday to win the Metro Boston Women's Fast-Pitch Softball Tournament at Hanscom Air Force Base.

Quincy now goes on to play the Waltham Drifters in the first game of the New England Regional Women's Major Fast Pitch Tounament Saturday. This tournament will be played Saturday and Sundav.

Quincy topped Lexington with four runs in the seventh inning. Cindy Tozzi drove in two with a double and Lois Malvesti the other two with a single.

MacKenzie Wins Second Track Letter

Jerry MacKenzie of North Quincy was recently awarded his second varsity track letter at Northeastern University.

MacKenzie, a sophomore, ran short and middle distances for the Huskies, who had unbeaten seasons both indoors and outdoors. Their unbeaten streak now stands at 34.

MacKenzie ran both indoors and outdoors with strong showings in both the indoor and outdoor Greater Boston championships. His 1:13 in the 600-yard run was good for a win against Boston College. He graduated from North Quincy High in 1977, and captained the winter and spring squads in his senior year.

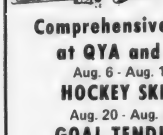

JOHN CUNNIFF
HOCKEY SCHOOL
At Quincy Youth Arena

Comprehensive Course
at QYA and ENC
Aug. 6 - Aug. 17
HOCKEY SKILLS
Aug. 20 - Aug. 24
GOAL TENDING
Aug. 20 - Aug. 24
POWER SKATING
Aug. 27 - Aug. 31

Enroll Now . . .
while there are
still a few openings
available!

For Information Call 471-6864, 269-3403 or 479-8371 or write:
JOHN CUNNIFF HOCKEY SCHOOL
P.O. Box 1519, Boston, Ma. 02104 Transportation Available

VISA

NEWSCARRIERS WANTED
Here's a chance to earn extra money by building a Quincy Sun home delivery route.
Telephone: 471-3100

10 YEAR GUARANTEE ON TERMITE CONTROL
ALL WORK GUARANTEED
RELIABLE PEST CONTROL
10 Whiting St., Hingham CALL 749-7146

● *Triple A League*

Pirates Sweep 2 From Yankees In Playoffs

The Triple A Baseball League playoffs got under way last weekend with the Pirates, champions of the National League, sweeping two games from the Yankees, runnersup in the American League.

The Pirates won the first game, 3-2, with winning pitcher Tom Elsmore striking out 14 and loser Eddie Weijkus striking out 11. For the Pirates John Reney had two singles and a double and Elsmore, Lisa Steen and Pat Hennessey a double each. Hennessey scored the winning run in the seventh on a double steal. Hennessey, Reney and Elsmore turned in outstanding defensive plays. For the Yankees Bobby Drury had three singles, Tommy Bille had two singles and Steve Maloney, Pat Roche, Jimmy Loche and Sean Toland had a single each.

The Pirates bombed the Yankees, 16-3, in the second game with Hennessey the winning pitcher. Elsmore had two singles, a double and a home run and drove in three runs, Timmy Collins had three singles and three RBI, and Scott Mosher, Hennessey and Scott Noonan two hits apiece. Elsmore made two fine defensive plays at third base and Billy Doyle starred at first. For the Yankees Roche had a single and double, Mike Bille and Danny Quill a double each and Drury made several outstanding plays at third.

AMERICAN LEAGUE

	W	L
White Sox	12	5
Yankees	11	6
Indians	7	9
Tigers	4	13

NATIONAL LEAGUE

Pirates	15	2
Dodgers	9	8
Mets	6	11
Braves	4	11

Panthers Registration Saturday

The Quincy Panthers of the Quincy Youth Football League will hold registration Saturday from 10 to 11 a.m. at Fore River Field.

Any boy from the Quincy Point area who is between the ages of 11 and 14 is invited to register.

The six-team league will begin play on Sunday, Sept. 2 with all games being played at Veterans Memorial Stadium.

Further information can be obtained by calling Frank Brillo at 471-0057.

Postal Workers In MDA Benefit Softball Game

The officers and carriers of the National Association of Letter Carriers, Branch 34, Boston, and the management of the Boston Postal District will clash in a softball game Saturday at 5 at Rotary Field for the benefit of Muscular Dystrophy.

Donation will be $1 at the gate with all proceeds going to MD.

NEWSCARRIERS WANTED
Here's a chance to earn extra money by building a Quincy Sun home delivery route.
Telephone: 471-3100

FREE blood pressure test

NOW AVAILABLE AT OUR LAKIN SQ. QUINCY BRANCH
690 Adams Street
Mon. Tues. Wed. Thurs 8:30 AM to 5 PM
Fridays 8:30 AM to 7 PM
Saturdays 8:30 AM to 12 Noon

South Boston Savings Bank
"ALWAYS THE LEADER"

Registration Forms Available

Quincy Tennis Tournament Aug. 25

The Quincy Recreation Department in co-sponsorship with the Granite Co-operative Bank will hold its ninth annual Quincy Tennis Tournament Aug. 25 to Sept. 2.

The tournament is open to all Quincy residents. Registration forms are available at both bank branches, the recreation office and the Quincy Vo-Tech and Faxon Park tennis courts.

There will be competition in the following categories: men's 35 and over, men's singles, men's doubles, mixed doubles, women's 35 and over, women's singles and women's doubles.

There will be a registration fee and all entries must be in by midnight, Aug. 20.

QUINCY RECREATION TENNIS instructor Pauline Antonakos [foreground] gives instruction on the forehand stroke at Vo Tec Tennis Courts. Students are Elise Tobman, Lisa Mernin, Kristine Ash and Lisa O'Brien. Instructions are part of the departments regular summer playground program.

McBride, Kiley 'Specialists Of Week'

Recreation Director Charles Alongi announces that Maureen McBride and Gayle Kiley have been chosen recreation Specialists of the Week by the Quincy Recreation Department.

Maureen is a 1979 graduate of Archbishop Williams High School and is currently working her third year for the department. While at Abp. Williams she was a cheerleader for three years, serving as captain her senior year. She will be attending Northeastern University in the fall, where she will major in physical therapy. Maureen's assignment this summer is as a music and drama specialist.

Gayle is also working with music and drama this summer after spending two years as a playground leader at Beechwood Knoll. While at Beechi she was also chosen Leader of the Week. Gayle will be entering her 3rd year at Bridgewater State in the fall. Gayle's interests and hobbies include art and theater.

Both Gayle and Maureen will be coordinating the third annual Miss Quincy Junior Recreation Pageant which will be held Friday, Aug. 17.

Granite Your co-operative Bank

In Co-Sponsorship With The Recreation Department Of The City Of Quincy . . . PRESENTS THE NINTH ANNUAL

QUINCY TENNIS TOURNAMENT

August 25 - September 2, 1979

RULES

1. REGISTRATION FEE: Adults $2.00 – $1.00 for each extra event
   No application form will be accepted unless accompanied by fee.
   Checks to be made out to City of Quincy
2. All players must show their driver's license or other proof of Quincy residency before their first match
3. All players must wear tennis shoes and suitable tennis attire
4. All matches will be posted at the Voc-Tech courts between 5:00 p.m. and 10:00 p.m. on August 24, 1979
5. All players must furnish a can of U.S.T.A. approved tennis balls
6. All entries must be in by August 20, 1979

ENTRY FORM

Deliver or mail to: City of Quincy Recreation Department
100 Southern Artery, Quincy, MA 02170
773-1380 ext. 204

Please indicate which events in which you wish to participate

- Men's 35 and over ☐
- Men's Singles ☐
- Men's Doubles ☐
- Mixed Doubles ☐
- Women's 35 and over ☐
- Women's Singles ☐
- Women's Doubles ☐

NAME _____
STREET _____ PHONE _____
PARTNER'S NAME _____
STREET _____ PHONE _____
MIXED DOUBLES PARTNER _____
STREET _____ PHONE _____

I acknowledge that I have read the tournament rules and will abide by them and that I will hold the Granite Co-operative Bank and the City of Quincy harmless for any injury I may incur during the tournament

SIGNATURE _____ DATE _____

● *Girls CYO Softball*

St. Joseph's C Team Snaps B Team's Streak

St. Joseph's Girls C softball team edged St. Joseph's B, 5-4, Sunday night with Janine LaFleur the winning pitcher and Karen Corliss the loser. The loss ended a 10-game win streak for the B team.

The teams were tied at 4 going into the bottom of the seventh inning when Mary Thibodeau tripled and, with two outs, Janice Glavin singled in the winning run. Thibodeau also had a home run and a single and Glavin had a triple. Margaret McBride made a sensational game-saving catch. LaFleur struck out 10. For the B team Roseann DiPietro went three for four.

St. Joseph's B routed Sacred Heart of North Quincy, 22-4, with Corliss the winning pitcher. St. Joseph's was helped along by numerous bases on balls. DiPietro, Beth Fitzgerald, Kristin Fitzgerald, Carla DiTullio and Margaret Fahey had the key hits. Pattie McBride, Janice Sullivan, Theresa Roberts, Kathy McBride, Robin Lewis and Caryn Lewis made outstanding plays in the field.

St. Joseph's B also topped St. John's B, 18-10, with Corliss the winner. Beth Fitzgerald went five for five and DiPietro was four for five. Pattie McBride and DiTullio had three hits each. Corliss had two hits as did Kristin Fitzgerald, Tracey White, Sullivan, Fahey and Kathy McBride had one hit each.

Montclair Koch Club District Presents Awards At Windup

The Montclair District of the Koch Club held its 10th annual Awards and Parents Night at Bishop Playground, Montclair with more than 300 parents and children attending.

The event closes out the annual spring and summer boys baseball and girls softball activities of the organization.

Laminated certificates were provided to boys and girls who had achieved attendance recognition.

Howard F. Crowley, district director, presented the awards to the boys winning baseball teams while Mrs. Janet Crowley provided the achievement awards to the girls softball league.

Richard J. Koch, founder and executive director of the Koch Club, addressed the group relative to the organization and its activities.

Winning teams of the boys baseball leagues included:

7-8 years, Juniors, Oakland: Mark Dwyer, Paul Leary, Dave Palmieri, Harry Towle, Andy Bernick, Bob Flaherty, Keith Gott, Jason Perry, William Shaw, Dave O'Brien, Bill MacDougall and Joe Shea; 9-10 years, Intermediates, Cincinnati: Paul Gemmel, Gerry O'Brien, Richard Blake, Terry Downing, Dan Jenkins, Mark Zinkus, Jamie Goslin, Joe Lowry, Glenn Morales, Robert Thomas, Dan Barter and Kevin Vena.

● *Junior League*

Foley, Remick's Burgin Playoffs Winners

The Quincy Junior Baseball League is in the midst of its playoffs after Foley Chrysler-Plymouth edged Remick's for the American League championship and Houghs Neck Legion nipped Keohane's for the National League crown.

In the opening round of the playoffs Foley edged Rotary, 4-3, with Pete Furtado having a double and single, Ed Boyle a double and Jackie Bolster a single. Billy Phillips started on the mound, giving up four hits and two runs and Paul Miller relieved, giving up two hits and a run. For Rotary Jack Outerbridge had a double and single, Brian Sullivan two singles and Ken Runge and P. J. Hussey a single each.

In other first round games Remick's walloped Keohane's, 9-0, with Chris Bunker pitching a one-hitter and hitting two home runs, John McGlame hitting a home run and Tom Ryan having two singles and a double; and Houghs Neck edged Burgin Platner, 3-2.

In the second round Burgin Platner upset Foley, 5-1, with Jimmy Salvati pitching a three-hitter. Burgin scored all its runs in the fifth inning when Mike Cocce singled, Derek Holt walked, Jay Osgood tied the score with a single Andrew Pugliese singled for his second hit, John Cristiani hit his second double and Danny Kelley singled.

Foley's run came in the third on a single by Dave Phillips, a fielder's choice, a walk and Jack Bolster's RBI double. Losing pitcher Paul Marshall allowed seven hits and struck out 11. Jack Kelly and Tommy Richardson made outstanding catches in the outfield and Eric Roukey, Mike Cocce, Holt, Cristiani and Rich Horrigan excelled in the infield and Pugliese was outstanding behind the plate.

AMERICAN LEAGUE

	W	L
Foley	19	3
Remick's	18	4
Burgin Platner	14	8
Sears	7	15
Kiwanis	6	16
VFW	5	17

NATIONAL LEAGUE

Houghs Neck Legion	14	8
Keohane's	13	9
Rotary	11	11
Elks	9	13
Boston Gear	9	13
Colonial Federal	7	15

Remick's pounded Houghs Neck, 11-1, with Steve Higgins pitching a four-hitter. Remick's exploded for seven runs in the second inning on seven hits. Bunker had a three-run homer, a double and single, Ryan had three singles and Matt Hanley and Chris Rossi had a double each.

In other second round action Keohane's defeated Rotary, 8-6.

Foley's had defeated Rotary, 7-3, in the final regular season game to take the American League pennant.

Billy Phillips pitched his 11th win of the year with Paul Marshall having a save. Runge hit a home run in the second inning.

Burgin Platner walloped Kiwanis, 9-1, in its final regular season game, with Kelley pitching a seven-hitter. Burgin scored four in the first inning, added three in the third and finished up with four in the fourth, while Kiwanis avoided a shutout in the third. Burgin played another outstanding defensive game with Pugliese having another good day behind the plate. Osgood threw out a runner at the plate from left field, Richardson and Cocce excelled at second and shortstop respectively and Roukey was brilliant at third base.

The all-star game will be played Saturday night at 7:30 at McCoy Field (Artery Field 2). The game will go nine innings with all 18 players from both leagues playing half the game.

Playing for the American League will be Richardson, Cocce and Salvati, Burgin Platner; Bolster, Bill Phillips and Boyle, Foley; Steve Kelly, Steve Durante and Joey Monahan, Kiwanis; Bunker, Don Guthro and Matt Hanley, Remick's; Tom Connelly, Jim Sheets and Mat Macelli, Sears, and Brian Chase, Ed McArdle and Jerry Arroyo, VFW.

The National League players are Bill Chaisson, Steve Dever and Dennis Napier, Boston Gear; Mike O'Rielly, Mike Farrand and Chris Roberts, Colonial Federal; Brian Lowe, Steve Warren and Rick Brooks, Elks; Mark Walsh, Bill O'Malley and John Comeau, Houghs Neck; Dan Baker, Mike Canavan and Keith Burt, Keohane's, and Kevin Sullivan, Ken Maher and Range, Rotary.

Bob Foley is the American League manager and Tom McLaughlin the National League manager.

In the event of rain, the game will be played Sunday at the same time and place.

RECREATION ROUNDUP

The following news is from the Recreation Department's summer playground program:

DISTRICT 4
Kevin McCarthy, Supervisor

BEECHWOOD KNOLL - Music and drama proved to be one of the week's highlights at Beechi with a puppet show enjoyed by all. Betsy McDonald along with the Gralton sisters, Maureen, Kathryn and Karen, all took part in creating puppets. Alison Morach and Shelby Canty took part in the production of a play written by the Beechi children. Beechi's junior boys baseball team suffered a 10-2 loss to Massfield. Beechi was led by the hitting of John Joseph and Billy Cahill.

FENNO ST. - Friday afternoon's special event was a watermelon eating contest with Brian Webb coming out on top. Brian Carney will represent Fenno in the district finals of Junior Olympics where he will compete in the 100 yard dash. The boys senior basketball team defeated Massfield 50-32 behind the 18 points of Mark Milliane. Teammate Brian Reele added 16 points while Jamie Walsh and Steve Healy stood out on defense.

HERON ROAD - The junior girls softball team won their first game on the hitting of the Thorton sisters and the pitching of Carol Lynch who tossed a strong four-hitter. The junior boys baseball team was also victorious in their game defeating Fenno 15-3. Heron Road was led by Peter Lynch, Dave Marrocco and Paul Sullivan.

PERKINS - Gus Gonzales pitched a no-hitter to lead Perkins to a 6-0 win over Beechwood Knoll in senior boys baseball action. Joseph Gonzales sparkled a field and added two hits. Puppet making also proved to be a highlight with Christine Kelley, Kerry Tolson, Theresa Noenicky and Mathew Noenicky showing some fine talent. Maureen and Billy Roche represented Perkins in the city finals of the Junior Olympics and came away with a first place trophy in their events.

MASSFIELD - Joanne Runge won the city championship in the junior girls softball throw in the Junior Olympic competition. The junior boys baseball team won their second straight game with a 13-2 win over Perkins. Stephen Kelly, Pat O'Sullivan and Brendan Cox led the attack for Massie. Debbie McGovern and Donna Walty collected four hits apiece as the junior girls suffered their first loss by a 15-10 score to the Beechwood Knoll girls.

DISTRICT 5
Mark Dwyer, Supervisor

ELM ST. - Arts and crafts were the hit of the week where yarn dolls were made by all the participants. The senior boys basketball team overpowered Pond St. 74-21. Pat Fay led the Elm hoopsters with 19 points while Peter Papile and Alvin Memmolo each chipped in with 16. Winners in the district Junior Olympics were Rick Burns, 50 yard dash; Brett Heeney, running broad jump; Anthony Battistone and Brian Glavin, three-legged race; Richie Pettinelli, softball throw; Kevin Wood, 100 yard dash; Mark Murphy, 220 yard run, and Chris McCray, running broad jump.

POND ST. - The senior girls softball team remained undefeated by taking a 6-2 win over Faxon Park. Janine LaFleur pitched a strong four-hitter while Tricia Travers, Patti McBride, Jackie and Janice Glavin led the offense. Anna Marie Cicerone took first prize in the yarn monster project done during arts and crafts. Also made were tissue paper flowers by Donna Paolilli, Claudia Cicerone, Barbara Rudnicki and Kristen Curtin.

FORE RIVER - Bill Shaughnessey won the weekly scavenger hunt while Mark Lotti came in second, with Danny Piccini third. Decorating the bulletin board proved to be an enjoyable Friday afternoon special event. The junior girls basketball team defeated Pond St. 28-14. Kathy McBride with 12 points and Margaret McBride with 10 were Fore River's high scorers.

FAXON PARK - Kickball and wiffleball are two favorite activities which are enjoyed by Nancy Martin, Susan Morrison, Sherri Cavallo, Paul Gilbody and Kirk Riley. Representing Faxon at the district Junior Olympics were Bobby Laracy, Heather Polley, Rita Sandanto, Mary Deauan, Erin Polley and Michael Savage.

POLLARD - The Pollard boys midget baseball team defeated Pond St. 10-0, to take their first win. In arts and crafts road signs, key chains were made by Lori Whyte, Tim Brillo, Kathy McNaughton and Peter Whyte. During drama, charades were enjoyed by Patty Harkins, Renee LaPlume and Erin McNaughton. The junior boys baseball team lost a hard fought 5-4 game to Fore River despite a strong pitching performance by Eddie McAurdle.

DISTRICT 6
Ken Furfari, Supervisor

O'ROURKE - The junior girls got the basketball season off on the right foot with a 16-6 win over Shea Rink. Beth Veneto, Mary Shea and Chris Cucinatta led the scoring attack for the O'Rourke girls. The midget boys baseball team lost a tough 2-1 game to Kincaide. Robert Higgins pitched a three-hitter and Jimmy Morris hit a long triple. In archery, Jimmy McSweeney bettered his first week's performance by hitting three bulls eyes.

GRASSO - Friday's special event was tie dying T-shirts to be used by the sports teams in their district games. Terrariums were the arts and crafts project of the week. Guido Panzini and Marie Pagnano were chosen junior leaders. Mike Corleoni was voted the park's outstanding golfer during golf specialist Brian Doherty's weekly visit.

ADAMS - Some of the park's young Robin Hoods are Scott Buchanan, Jon Beniers, Paul Kenney, Lesley DiStefano and Scott Palosi. The nature trip saw Marcy DiStefano, Kim Contrino, Scott Palosi, Donna Deloray, Linda Mahoney, Robbie Buttomer and Jimmy Thomas all enjoying the Pond Meadow Park in Braintree. The best checker players are Scott Buchanan and Jon Beniers.

SHEA - Kevin Drake won the weeks tic-tac-toe tournament while Traci Miller finished second. Other tic-tac-toers were Jenifer D'Amico, Michelle Webber and Joyce Iavocolli. David O'Connor was chosen playground person of the week by the recreation staff. Julie Callahan scored six points for the junior girls hoop team in a loss to O'Rourke.

KINCAIDE - The district baseball and softball clinic was held during the week and some of Kincaide's best took part. Mark Tusi, Sean Joyce, Dean Vanelli and Vinny Elgart represented the boys. Softballers who took part were Michelle Joyce, Kelly Joyce, Patti Joyce, Genevieve Ford and Kristin Egan. The midget boys baseball team made it two in a row with a 2-1 victory over Shea Rink. Stephen Fox pitched a two-hitter striking out 13 batters along the way. Glenn Hermanson, Ed Tusi, Peter DePaulo and Stephen Scigliano provide the offense for the Kincaide boys.

The Siamese archer fish feeds by knocking insects off twigs several feet above the surface of the water with a drop of water spit from its mouth.

VETERANS' FISHING DAY, sponsored by Harvey's Salt Water Fishing Club, Houghs Neck, recently offered a day's outing to some 60 veterans from the Soldiers Home in Chelsea and 30 amputees from the Brockton VA Hospital. Returning from four hours of fishing the veterans held a flag raising ceremony at the club's facilities. From left, Earl Annis, Brockton VA Hospital; Frank Locke, chairman of the event; Charles Luchte, Scott Luchte and Mark Farrand; bugler Bill Reeve, Benjamin Desio, Lyle Burnete and George Scott, all from the Chelsea Soldiers Home. In rear, holding flag, Charles Luchte Sr.

[Quincy Sun Photo by Steve Grochowski]

Muscular Dystrophy Swim-a-thon Aug. 2

Sponsor pledge forms are now available for a Swimathon For Muscular Dystrophy on Thursday, Aug. 2, 5:30 to 9:30 p.m. at the Lincoln Hancock Community School pool.

The swimathon is sponsored by the Quincy-South Shore Jerry Lewis Telethon Committee and the Lincoln Hancock Community School Council, in cooperation with the Quincy Recreation Department.

Pledge forms can be obtained at Quincy city playgrounds and beaches; the Lincoln Hancock pool, 300 Granite St.; Summer Scene offices at the Merrymount School, Atlantic and Sterling Jr. High Schools and the Quincy Sun, 1372 Hancock St.

Members of the Muscular Dystrophy Swimathon Committee are: Charles Alongi Jr., chairman of the Quincy Recreation Department, Barry Welch, also of the recreation department, Kathleen Mann of Quincy, Miss Quincy Bay of 1978; Theresa McElhaney of Weymouth, Miss Quincy Bay of 1977 and Winnie Burchell, Beverly Goodwin, Edith Ruta, Jeannie Gagrande and Joanne Vacca, representatives of the Lincoln Hancock Community School Council.

Antonakos 'Specialist Of Week'

City Recreation Director Charles Alongi announces that Pauline Antonakos has been chosen playground "Specialist of the Week."

A 1975 graduate of Eastern Nazarene College, Pauline now serves as head girls varsity tennis coach at ENC.

She also has taught tennis in Greece and plans for a career as an elementary school teacher. Pauline's special interests included tennis and art.

Jokari Coming To Town

The Quincy Recreation Department is bringing Jokari to town.

Jokari is a new indoor-outdoor game much like racquetball that will be featured in a local tournament beginning Monday, July 30 and continuing through Wednesday, Aug. 1.

In Jokari, two players compete by using paddles and trying to hit a ball attached to a super-stretch band connected to a weighted base. The band automatically returns the ball for the players to hit again and again, until one player cannot return the ball in one bounce.

Registration for the 1979 Jokari Paddle Ball Tournament, which is one of the 1,000 sanctioned Jokari Tournaments throughout the entire country this year, is now taking place, and is open to everyone from age 8 to 18.

Those wanting to pit their skills against others from throughout the city may register by going to one of the city's playgrounds.

All entrants must register by Friday, July 28, to play in the tournament.

Although no formal court is needed to play Jokari, the Recreation Department is providing practice sites at the city's playgrounds.

Because Jokari is a new sport, coaches will be at each practice site to give free pointers to budding paddle ball players. The experience of Jokari novices in tournaments elsewhere have proved the game to be painlessly quick and easy to learn.

During the tournament, boys will compete against boys, and girls will compete against girls. The players will also be divided into four categories by age: 8-10, 11-12, 13-14, 15-18.

Everyone who competes in the tournament will receive a special participation patch, and each divisional winner will receive a specially designed trophy.

Sports Physical Exam Schedule

Athletic Coordinator Carl Leone announces the following schedule for physical examinations for all fall sports:

Saturday, Aug. 18, North Quincy and Quincy boys, 9 to 11 a.m., and girls from 11 to noon.

Saturday, Aug. 25, North Quincy and Quincy girls, 9 to 11, and boys, 11 to noon.

All students must have parental permission cards signed before taking the exams.

300 Attend Softball, Baseball Clinics

Director of Recreation Charles Alongi announced today that over 300 boys and girls took part in the Quincy Recreation Departments recently completed baseball and softball clinics.

Five separate clinics were held under the direction of the department's four sports specialists, John Franceschini, Mary Anderson, Noreen Guest and John DiNardo. Each participant was taught the fundamentals of infield and outfield play as well as base running and tips on hitting and bunting.

Clinics were held at Bishop Park, LaBrecque Park, Perkins, and O'Rourke. The clinic scheduled for Fore River was cancelled due to inclement weather and will be made up at a later date.

RUSSELL'S ANGELS
Haircutting Specialists at
Russell Edward's
Hairplace Two
Men's Salon 3 Maple Street
Corner Hancock, Chestnut & Maple Streets
Tuesday & Thursday Specials
Blow Cut $7.50 Reg. $10.
INCLUDING SHAMPOO
PERMS FOR HIDDEN BODY or CURLS
MANICURE
FACIALS... $11.50
"An hour of Luxury"
472-1060
472-1500

IMPORTED CARS NEED IMPORTED MECHANICS
If you own a Mercedes-Benz, BMW, Porsche, Audi, Fiat, Lancia or Volvo bring it here. All our mechanics learned to work on those cars in Europe. Even before they learned to speak English. So they know more about your car than they can tell you.
We rebuild most foreign car engines.
3A FOREIGN CARS INC.
Route 3A Hingham Shipyard 749-6790

COMPARE OUR HOMEOWNERS PREMIUMS WITH YOUR PRESENT POLICY:

Homeowners Form 3, including Extended Theft, $100,000 Liability, $100 Deductible for one and two-family dwellings in Quincy.

Dwelling coverage increased 10% if there is no unattached garage or outbuilding in excess of $500 in value at no additional cost. Comparable savings for Forms 1, 2 and Renters Insurance.

For further information call Mrs. Scott or drop in and pay us a visit. *We have ample parking.*

Philip Richenburg Insurance Agency, Inc.
10 WILLARD STREET, QUINCY 471-2700

ANNUAL HOMEOWNERS PREMIUMS FOR QUINCY, MASS.

AMOUNT	COST	AMOUNT	COST
$ 25,000	$ 134	$ 65,000	$ 390
30,000	161	70,000	422
35,000	197	75,000	454
40,000	229	80,000	487
45,000	260	85,000	519
50,000	292	90,000	552
55,000	325	95,000	584
60,000	357	100,000	616

Business News/Real Estate

Recalls Many Changes In Area

Roy Sidelinger Honored For 53 Years Service On Colonial Federal Board

Roy L. Sidelinger of 58 South St., Quincy, was honored recently by Colonial Federal Savings and Loan Association of Quincy for 53 years service to that institution as a member of its board of directors.

Appointed to the board in 1929, Sidelinger was then an official of Jordan Marsh Company with which he was associated for 32 years. A graduate of MIT, he was a contractor prior to joining Jordan Marsh where he was an operations manager.

Sidelinger entered the construction business after service in World War I, building many homes in the Brighton, Cambridge, Wollaston and Weymouth areas.

Recalling some of the many and great changes which have occurred in the Quincy area since the time when he began building, Sidelinger said the average lot with a 50-foot front cost, at that time, from $400 to $500 and a sturdy comfortable 6-room house could be erected and sold for $7,000 - $8,000. He said it was gratifying to see houses he had constructed still in good condition. He noted, however, they are priced at figures many times the original selling price.

When he became a director, Sidelinger said the stock market crash was imminent. Then followed years of depression and economic struggle which were hectic years for the people and for the bank, then known as Wollaston Co-operative and located on Beale Street opposite the original Howard Johnson site. Despite efforts to save homes from foreclosure, many were forfeited. The bank holiday was experienced when all banks were closed by government order and no money was available.

"Those were difficult times," Sidelinger said, "and no one can understand them or appreciate the hardship unless he has experienced them. We pulled through, though, but as I feared for the future then, I fear for it now. I have faith, but it is hard to be optimistic. However, as difficult as things are now, they were more difficult them."

ROY L. SIDELINGER

Sidelinger said he had watched the then Wollaston Co-operative grow from a small neighborhood institution to a Federally chartered institution now known as Colonial Federal Savings and Loan Association of Quincy with three branches reaching as far south as Wareham.

"I have enjoyed being involved in this growth and participating in the programs of development and community service which have evolved over the years. Transition is more rapid now than it has been in the past, and we can expect even more and interesting changes to come."

Sidelinger pointed out that thrift programs and the provision of morigages for private residences continues to be the primary purpose of Federal Savings and Loan Associations. Whith the current explosion of inflation, the myriad types of thrift instruments from sources other than thrift institutions, the high cost of housing and the highest cost in history of financing a home, the challenges set before a Board of any thrift institutions are substantial and continuing.

"We have a fine board of Directors," he said, "probably the best in our history, and we are ready to meet the many and sometimes very difficult challenges which are inevitable in these times."

RICHARD KOCH (Center), has been elected to the Executive Board of the Granite Co-operative Bank. Here he is congratulated at a recent board meeting by Nissie Grossman, chairman of the board (left) and Bernard C. Cohen, president. Granite Co-operative operates banking locations at 440 Hancock St., North Quincy and 100 Granite St., Quincy Center.

Howard Johnson Sales, Revenue Up 6%

The Howard Johnson Company's sales and revenues increased six percent in the second quarter of 1979 over last year, the company announces.

Second-quarter figures for sales and revenues [up from $141.7 million to $150.3 million], net income [from $9.50 million to $9.92 million] and earnings per share [from $.43 to $.45] all increased over the second quarter of 1978, the company reported.

Howard Johnson, president and chairman of the board, noted the increases were achieved in spite of the gasoline shortage and a general national decline in retail sales.

Customer counts at Howard Johnson restaurants and motel lodge occupancies declined throughout June as a result of the gas shortage, Johnson said.

Save Gas and Money ... shop locally.

June Wilson Elected Old Colony Loan Officer

June E. Wilson has recently been elected Loan Officer of the Old Colony Bank and Trust Company of Norfolk County, an affiliate of the First National Bank of Boston.

Miss Wilson joined the Old Colony Bank in 1978 as the Manager of the Quincy office. She was formerly employed by the First National Bank of Boston where she held various positions. An honor graduate of North Quincy High School, she received her B.S. degree at Northeastern University. She is presently enrolled in the MBA program at Northeastern University.

JUNE WILSON

Acupuncture Associates Serving South Shore Area

Acupuncture Associates of Ashmont, 231 Ashmont St., Dorchester, have opened a treatment center recently to bring the ancient Chinese medical technique to the South Shore area for the first time.

The center is staffed by acupuncturists David Kailin and Jerry Kantor and Dr. Maria Gerson. They hope to make the 5,000 year-old Oriental practice of needle insertion familiar to people of the area.

Kailin noted that 80 percent of all painful conditions respond, at least in some degree, to needle and heat stimulation.

"Frequently pain can be eliminated completely with a few treatments, especially if it is acute," Kailin said. "Chronic conditions take longer. Naturally not all conditions are cured. Acupuncture is not magic."

The acupuncturists claim to have had their best results in treating lower back pain, headaches, menstrual disorders, athletic injuries and tobacco addiction.

Dr. Gerson said the acupuncture is not painful. "The needles are very thin, like fine wire, and the quickness of insertion speeds them past the pain receptors in the skin. Acupuncture is bloodless. It is not like getting a shot."

"You Should Be Listing & Selling a MILLION DOLLARS Worth of Real Estate Each Year!!!"

Sounds Incredible?

Well it could be a fact if you use the selling tools we provide at Tullish & Clancy. Our people will tell you that the real estate field is a very interesting type of selling.

To insure your success, take advantage of the A.P.C. [Approach-Presentation-Close] in Real Estate by Jack Scott and learn the fundamentals of what to do and how to do it.

Six openings available. Call Jack Scott at 773-7300 for interview. Our next course starts soon.

Tullish & Clancy
REAL ESTATE
Call 773-7300
15 Foster St., Quincy Sq.
"We Sell America" ... Right Here in Quincy!

American Real Estate
wishes to list, advertise and market your real estate.
For service please call brokers:
Frank Bellotti Frank Cammarata
328-0832

Est. 1957 NTV Tel. [617] 773-1818
TRIFONE REALTY
Business Brokers • Appraisals
Investments
30 CHESTNUT STREET QUINCY, MA 02169

NEWSCARRIERS WANTED
Here's a chance to earn extra money by building a Quincy Sun home delivery route.
Telephone: 471-3100

LEGAL NOTICES

COMMONWEALTH OF MASSACHUSETTS
Norfolk, ss. Probate and Family Court

No. 79F1632A1
Notice of Appointment

To all persons interested in the estate of ELIZABETH L. FELLOWS late of Quincy, in the County of Norfolk and to the Attorney General of said Commonwealth, if required. Notice:

A petition has been presented in the above captioned matter praying that JOSEPH M. ELLIS of Peterboro, NH, be appointed administrator without sureties on the bond.

If you desire to object to the allowance of said petition, you or your attorney should file a written appearance in said Court at Dedham on or before ten o'clock in the forenoon on 8/15/79.

Witness, ROBERT M. FORD, Esquire, First Judge of said Court at Dedham, the Twenty-seventh Day of June in the Year of Our Lord One Thousand Nine Hundred and Seventy-nine.

THOMAS PATRICK HUGHES,
Register of Probate.

7/12-19-26/79

COMMONWEALTH OF MASSACHUSETTS
Norfolk, ss. Probate and Family Court

No. 77F1155-C2
Notice of Fiduciary's Account

To all persons interested in the estate of JULIA MAUDE TAYLOR JOHNSON of Quincy, in said County, a person under conservatorship.

You are hereby notified pursuant to Mass. R. Civ. P. Rule 72 that the First and Final account of CHARLES E. DONOVAN as Conservator [the fiduciary] of the property of said ward has been presented to said Court for allowance.

If you desire to preserve your right to file an objection to said account, you or your attorney must file a written appearance in said Court at Dedham on or before the 22nd day of August, 1979, the return day of this citation. You may upon written request by registered or certified mail to the fiduciary, or to the attorney for the fiduciary, obtain without cost a copy of said account. If you desire to object to any item of said account, you must, in addition to filing a written appearance as aforesaid, file within thirty days after said return day or within such other time as the Court upon motion may order a written statement of each such item together with the grounds for each objection thereto, a copy to be served upon the fiduciary pursuant to Mass. R. Civ. P. Rule 5.

Witness, ROBERT M. FORD, Esquire, First Judge of said Court, this 2nd day of July, 1979.

THOMAS PATRICK HUGHES,
Register.

7/19-26 8/2/79

COMMONWEALTH OF MASSACHUSETTS
Norfolk, ss. Probate and Family Court

No. 79F0411E1
Notice of Appointment

To all persons interested in the estate of ELLEN L. SCANLON late of Quincy in the County of Norfolk. And to the Attorney General of said Commonwealth, if required.

A petition has been presented in the above captioned matter of a certain instrument purporting to be the last will of said deceased praying that JOAN M. SCANLON of Quincy in the County of Norfolk be appointed executor named in the will without sureties on the bond.

If you desire to object to the allowance of said petition, you or your attorney should file a written appearance in said Court at Dedham on or before ten o'clock in the forenoon on 9/05/79.

Witness, ROBERT M. FORD, Esquire, First Judge of said Court at Dedham, the Seventeenth day of July in the Year of Our Lord One Thousand Nine Hundred and Seventy-nine.

THOMAS PATRICK HUGHES,
Register of Probate

7/26 8/2-9/79

Frank Lynch New Advocate At Germantown Center

Frank Lynch of Quincy has joined the Quincy Community Action Program staff at the Germantown Service Center as a social service advocate.

Lynch will be available to assist low income families having problems with welfare, housing and schools, and accompany clients to hearings, appeals and conferences when necessary.

LEGAL NOTICE

COMMONWEALTH OF MASSACHUSETTS
Norfolk, ss Probate and Family Court

No. 79E1821E1
Notice of Appointment

To all persons interested in the estate of JANE E. RYAN late of Quincy in the County of Norfolk and to the Attorney General of said Commonwealth.

A petition has been presented in the above captioned matter of a certain instrument purporting to be the last will of said deceased praying that ANNA A. CRANDALL of Pembroke in the County of Plymouth be appointed executor named in the will without sureties on the bond.

If you desire to object to the allowance of said petition, you or your attorney should file a written appearance in said court at Dedham on or before ten o'clock in the forenoon on September 5, 1979.

Witness, ROBERT M. FORD, Esquire, First Judge of said Court at Dedham, the twentieth day of July in the Year of Our Lord one thousand nine hundred and seventy-nine.

THOMAS PATRICK HUGHES
Register

7 26 8 2-9 79

Kelly Thanks MDC For Rock Island Repairs

Councillor Leo J. Kelly has written a letter to Andrew C. Patton, of the Metropolitan District Commission (MDC) thanking him for help with problems in the Rock Island Cove area.

Early in July, Kelly and Patton, acting director of the MDC's sewage division viewed the steps between the boardwalk and the dike area, the guardrails in need of repairs or replacement and the culvert beneath the dike. They also viewed that portion of Rhoda Street in need of resurfacing.

Since then, three concrete stairs have been added in the dike area, the guardrails have been worked on and the MDC is cleaning and repairing the culverts to try to alleviate the area's flooding problems. The MDC has also put out to bid that portion of Rhoda Street on MDC property which needs resurfacing.

Kelly said "the prompt and courteous action by Mr. Patton and the MDC is most commendable and sincerely appreciated."

LEGAL NOTICE

INVITATION FOR BIDS

CITY OF QUINCY, MASSACHUSETTS
PURCHASING DEPARTMENT
QUINCY CITY HALL
1305 HANCOCK ST., QUINCY, MA 02169
[BIDDERS PLEASE NOTE ADDRESS CHANGE]

Invites sealed bids/proposals for furnishing and delivering to the City of Quincy:

Hospital Dept.	Steam Traps	Aug. 22, 1979 at 10:00 A.M.
	Radiator Valves and Thermostat Controls	Aug. 22, 1979 at 10:15 A.M.

Detailed specifications are on file at the office of the Purchasing Agent, Quincy City Hall, 1305 Hancock St., Quincy, MA 02169.

Bids must state exceptions, if any, the delivery date and any allowable discounts.

Firm bid prices will be given first consideration and will be received at the office of the Purchasing Agent until the time and date stated above, at which time and date they will be publicly opened and read.

Bids must be in a sealed envelope. The outside of the sealed envelope is to be clearly marked, "BID ENCLOSED" with time/date of bid call.

The right is reserved to reject any or all bids or to accept any part of a bid or the one deemed best for the City.

Arthur H. Tobin, Mayor
A. A. Rocuzzo, Purchasing Agent

7/26/79

Paul Foley Receives Washington Degree

Paul Foley, of 918 Sea St., Quincy, was awarded a bachelor of arts degree from Washington University, St. Louis, at the university's 118th commencement held recently.

THRIFTY WINE SALE!

MARTINI & ROSSI VERMOUTH $2.89 750 mls

TAVOLA RED $12.89 case of 3 Ltrs

FOLONARI SOAVE VALPOLICELLI BARDOLINO $2.99 1.5 Ltr

HARVEY'S BRISTOL CREAM $5.49 750 mls

REAL SANGRIA $1.59 33.8 oz.

MARTINI & ROSSI ASTI SPUMANTE $5.99 750 mls

JEAN MARET BEAUJOLAIS $2.89 750 mls

THRIFTY VODKA $7.49 59.2 oz

CASARSA CABERNET SAUVIGNON $2.25 750 mls

BLUE ANGEL LIEBFRAUMILCH $1.79 750 mls

GRAN LEGADO SPANISH WINES $3.49 1.5 Ltr

LOUIS JADOT BEAUJOLAIS $3.99 750 mls

ALGERIAN WINES $1.59 750 mls

THRIFTY LIQUORS
755 GALLIVAN BLVD.
DORCHESTER 436-3815
9 am-10 pm Daily

Exp. 7/31

Small Ads... Big Results! CLASSIFIED ADS!

MISCELLANEOUS | MISCELLANEOUS | HELP WANTED | HELP WANTED | HELP WANTED

QUINCY CRAFT MARKET

Every Saturday
11:00 A.M. to 4:30 P.M.
Through August 4th
In the Sun and Open Air at the Intersection of Cottage Ave. and Hancock St., Downtown Quincy

Featuring for sale... jewelry, paintings, woodworking, crewel, and many other crafts, as well as, food, produce and music.

The Quincy Center Business and Professional Association [QCBPA]

Interested Crafts and Produce people should call QCBPA office, 471-3232

Need 3 Smiling People

To assist in an exciting, fast-growing business. You will be taught to instruct proper skin care and makeup techniques using water-based products. No door-to-door selling. Absolutely no inventory investment. Part-time hours available. Work close to home and save gas. MANAGEMENT POSITION ALSO OPEN. Earn needed money and a new Oldsmobile Cutlass Supreme. For local interview call 848-2769 or toll free 1-800-892-0241.

7/26

Earn $1,000

Earn $1000.00 in 8-10 weeks. No experience needed. Must be 18 or over. Car and phone necessary. Call Sandra 282-4012.

8/2

Homemakers Wanted

Work with the elderly, top pay. Name your own days, hours & area. South Shore Medical Services Inc., 1047 No. Main St., Brockton. Call for appointment in your area, 586-2282. 7/26

Fiscal Clerk

The Quincy CETA Subgrantee is accepting letters of introduction and resumes for the position of Fiscal Clerk through August 3, 1979. The position requires an individual with typing ability, general office experience and communicative and organizational skills to perform all clerical and receptionist functions for the Fiscal Officer as well as to assist in the efficient execution of the Fiscal Department's daily responsibilities. Entry salary: $9,228/yr.

EEO OFFICER
QUINCY CETA SUBGRANTEE
1073 HANCOCK STREET, 4TH FLOOR
QUINCY, MA 02169
An Equal Opportunity Employer

Quincy CETA

CIRCULATION DRIVERS For Wednesday Only Must Have Own Car

The Quincy Sun
1372 Hancock St., Quincy Sq.
471-3100

LEGAL NOTICE

COMMONWEALTH OF MASSACHUSETTS
Norfolk, ss. Probate and Family Court

No. 79F1283-E1

To all persons interested in the estate of RENA PAROLA late of Quincy in said County, deceased. And to the Attorney General of said Commonwealth, if required.

A petition has been presented to said Court for probate of a certain instrument purporting to be the last will of said deceased by CLAIRE J. PEDRANTI of Boston in the County of Suffolk praying that she be appointed executrix thereof without giving a surety on her bond.

If you desire to object thereto you or your attorney should file a written appearance in said Court at Dedham before ten o'clock in the forenoon on Aug. 15, 1979, the return day of this citation.

Witness, ROBERT M. FORD, Esquire, First Judge of said Court, this June 29, 1979.

THOMAS PATRICK HUGHES
Register.

7-19-26 8/2/79

COMMONWEALTH OF MASSACHUSETTS
Norfolk, ss. Probate and Family Court

No. 79F1676E1
Notice of Appointment

To all persons interested in the estate of ESTHER H. HOWE late of Quincy in the County of Norfolk and to the Attorney General of said Commonwealth, if required.

A petition has been presented in the above captioned matter of a certain instrument purporting to be the last will of said deceased praying that E. HIBBARD HOWE of Hillside, N.J. be appointed executor named in the will without sureties on the bond.

If you desire to object to the allowance of said petition, you or your attorney should file a written appearance in said Court at Dedham on or before ten o'clock in the forenoon on 8/22/79.

Witness, ROBERT M. FORD, Esquire, First Judge of said Court at Dedham, the Second day of July in the Year of Our Lord One Thousand Nine Hundred and Seventy-nine.

THOMAS PATRICK HUGHES,
Register of Probate

7/19-26 8/2/79

Skin Care

Start your Skin Care Program Today! Have a trained Beauty Consultant introduce you to Mary Kay Cosmetics with a complimentary facial. Instruction in correct beauty procedures for yourself and a guest. Call Paula, 472-8545 for an appointment. 8/16

APARTMENTS WANTED

Apartment Listings Wanted

St. John's Parish is seeking a listing of available apartments for rent. Also a listing of people needing apartments. Call Norma Gacicia at 479-2492. T.F.

LEGAL NOTICE

COMMONWEALTH OF MASSACHUSETTS
Norfolk, ss. Probate and Family Court

No. 75F1758
Notice of Fiduciary's Account

To all persons interested in the estate of RUTH E. M. HOLDER late of Quincy, in said County, deceased.

You are hereby notified pursuant to Mass. R. Civ. P. Rule 72 that the First and Final account of SOUTH SHORE BANK as Executor of the will of said deceased has been presented to said Court for allowance.

If you desire to preserve your right to file an objection to said account, you or your attorney must file a written appearance in said Court at Dedham on or before the 15th day of August, 1979, the return day of this citation. You may upon written request by registered or certified mail to the fiduciary, or to the attorney for the fiduciary, obtain without cost a copy of said account. If you desire to object to any item of said account, you must, in addition to filing a written appearance as aforesaid, file within thirty days after said return day or within such other time as the Court upon motion may order a written statement of each such item together with the grounds for each objection thereto, a copy to be served upon the fiduciary pursuant to Mass. R. Civ. P. Rule 5.

Witness, ROBERT M. FORD, Esquire, First Judge of said Court, this 4th day of June, 1979.

THOMAS PATRICK HUGHES
Register.

7/19-26 8/2/79

LEGAL NOTICES

COMMONWEALTH OF MASSACHUSETTS
Norfolk, ss. Probate and Family Court

No. 79F1677E1
Notice of Appointment

To all persons interested in the estate of WILLIAM W. SMALL, late of Quincy in the County of Norfolk, and the the Attorney General of said Commonwealth, if required.

A petition has been presented in the above captioned matter of a certain instrument purporting to be the last will of said deceased praying that W. EDWIN SKINNER of Braintree in the County of Norfolk be appointed executor named in the will without sureties on the bond.

If you desire to object to the allowance of said petition, you or your attorney should file a written appearance in said court at Dedham on or before ten o'clock in the forenoon on 8/22/79.

Witness, ROBERT M. FORD, Esquire, First Judge of said Court at Dedham, the Second day of July in the Year of Our Lord One Thousand Nine Hundred and Seventy-nine.

THOMAS PATRICK HUGHES,
Register of Probate

7/12-19-26/79

COMMONWEALTH OF MASSACHUSETTS
Norfolk, ss. Probate and Family Court

No. 79F1672E1
Notice of Appointment

To all persons interested in the estate of WARREN R. MEEHAN late of Quincy in the County of Norfolk and to the Attorney General of said Commonwealth, if required.

A petition has been presented in the above captioned matter of a certain instrument purporting to be the last will of said deceased praying that MARGARET T. MEEHAN of Quincy in the County of Norfolk be appointed Executor named in the will without sureties on the bond.

If you desire to object to the allowance of said petition, you or your attorney should file a written appearance in said Court at Dedham on or before ten o'clock in the forenoon on 8/22/79.

Witness, ROBERT M. FORD, Esquire, First Judge of said Court at Dedham, the Second Day of July in the Year of Our Lord One Thousand Nine Hundred and Seventy-nine.

THOMAS PATRICK HUGHES,
Register of Probate

7/19-26 8/2/79

Help Wanted Part Time

Stock Boy/Clean-up person. Apply in person. Arlene's Bakery, 9 Beale St., Wollaston.

7/26

REAL ESTATE

For Sale Adams Shore

Six large rooms, sunparlor, large yard, convenient to everything; Bus, Schools, Church, Beach. $42,500. Call 472-7871.

8/16

LEGAL NOTICE

COMMONWEALTH OF MASSACHUSETTS
Norfolk, ss. Probate and Family Court

No. 77F1155-A1
Notice of Fiduciary's Account

To all persons interested in the estate of JULIA MAUDE TAYLOR JOHNSON late of Quincy, in said County, deceased.

You are hereby notified pursuant to Mass. R. Civ. P. Rule 72 that the First and Final account of CHARLES E. DONOVAN as Special Administrator [the fiduciary] of said estate has been presented to said Court for allowance.

If you desire to preserve your right to file an objection to said account, you or your attorney must file a written appearance in said Court at Dedham on or before the 22nd day of August, 1979, the return day of this citation. You may upon written request by registered or certified mail to the fiduciary, or to the attorney for the fiduciary, obtain without cost a copy of said account. If you desire to object to any item of said account, you must, in addition to filing a written appearance as aforesaid, file within thirty days after said return day or within such other time as the Court upon motion may order a written statement of each such item together with the grounds for each objection thereto, a copy to be served upon the fiduciary pursuant to Mass. R. Civ. P. Rule 5.

Witness, ROBERT M. FORD, Esquire, First Judge of said Court, this 2nd day of July, 1979.

THOMAS PATRICK HUGHES,
Register

7/19-26 8/2/79

INSTRUCTION

Music Lessons

Professional Instruction
DRUM PIANO GUITAR
BRASS REEDS
WOLLASTON MUSIC CENTER
27 Beale St., Wollaston
Call 773-5325 T.F.

Dance Lessons

Frances Osborne School of Dancing, 98 Gilbert Street, South Quincy, 773-5436. Instruction in all types of Dance.

9/27

FOR SALE

Doll House Closeouts

All must go. Wryes Country Store, 204 Bridge St., N. Weymouth. 331-2791.

7/26

LEGAL NOTICES

COMMONWEALTH OF MASSACHUSETTS
Norfolk, ss. Probate and Family Court

No. 79F1683E1
Notice of Appointment

To all persons interested in the estate of EDITH E. SYLVA, also known as EDITH SYLVA, late of Quincy in the County of Norfolk, and to the Attorney General of said Commonwealth, if required.

A petition has been presented in the above captioned matter of a certain instrument purporting to be the last will of said deceased praying that F. WARREN SYLVA of Milton in the County of Norfolk be appointed executor named in the will without sureties on the bond.

If you desire to object to the allowance of said petition, you or your attorney should file a written appearance in said Court at Dedham on or before ten o'clock in the forenoon on 8/22/79.

Witness, ROBERT M. FORD, Esquire, First Judge of said Court at Dedham, the Third day of July in the Year of Our Lord One Thousand Nine Hundred and Seventy-nine.

THOMAS PATRICK HUGHES,
Register of Probate

7/19-26 8/2/79

Small Ads... Big Results! CLASSIFIED ADS!

SERVICES OFFERED

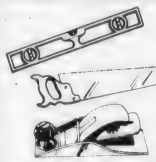

★On The Level★ CARPENTRY

★ Remodeling - Repairs
★ Finish Work - Rough
★ Interior - Exterior

G.J. Penella
479-8842 [After 6:00]
FREE ESTIMATES 8/23

Wallpapering
Average 9' x 12' Room
Papered $25
Painting, 20 yrs. exp.
Joe, 321-4521
7/26

Auto Alarms
Sales, service, installation. Insurance approved for rebate. Keyless alarms. All work guaranteed. Williams Auto Electric, 53 Intervale St., Quincy, 479-9647.
9/27

LEGAL NOTICE

SHERIFF'S SALE

COMMONWEALTH OF MASSACHUSETTS
Norfolk, ss. Dedham, May 24, 1979

Seized and taken on execution and will be sold by Public Auction on Tuesday the 7th day of August A.D. 1979 at 9:55 o'clock A.M. at the Norfolk Deputy Office at 630 High Street in Dedham in said County of Norfolk, all the right, title and interest which ANTHONY LA ROSA had [not exempt by law from attachment or levy on execution] on the 23rd day of March A.D. 1979 at 9 o'clock A.M., the time when the same was seized on execution in and to the following described real estate.

Unit No. 401 in the Building at 500 Willard Street, Quincy, Norfolk County, Massachusetts ["Building"] of the Granite Estates, a condominium established by the grantee pursuant to Massachusetts General Laws, Chapter 183A by Master Deed dated March 13, 1975, and recorded with Norfolk Deeds on March 19, 1975, Book 5114, Page 344 ["Master Leed"] which Unit is shown on the floor plans of the Building filed simultaneously with said Master Deed in Norfolk Deeds, Book 5114, Page 344. Said Unit is conveyed together with:

1. An undivided 3.749 per cent interest in the Common Elements described in the Master Deed:

2. The exclusive right to use any storage space to which there is direct access from the Unit, and the right to use in common with other Unit Owners the common storage area located in the building.

Said Unit is conveyed subject to:

1. Provisions of said Chapter 183A;

2. The provisions of the Master Deed and floor plans of the condominium recorded simultaneously with and as part of the Master Deed, and the Declaration of Trust recorded with Norfolk Deeds, Book 5114, Page 354, in each case as the same may be amended from time to time by instrument recorded in said Deeds, which provisions, together with any amendments thereto, shall constitute covenants running with the land and shall bind any person having at any time any interest in the Unit, his family, servants, and visitors, as though such provisions were recited and stipulated at length herein.

William Blake
Deputy Sheriff
7/12-19-26/79

American Red Cross

SERVICES OFFERED

For All Your Landscaping Needs
Goldrick Landscape Service
* FREE ESTIMATES
* GUARANTEED
* TREE REMOVAL
FRANCIS GOLDRICK
479-3897 767-3327
Special rate for Senior Citizens
9/20

Sewing
If your clothes aren't becoming to you, you should be coming to me. Will do sewing, alterations, zipper repair, costumes.
7/26

LEGAL NOTICE

COMMONWEALTH OF MASSACHUSETTS
Norfolk, ss. Probate and Family Court

No. 79P1150A2
Notice of Appointment

To all persons interested in the estate of ANNA MAE OLSON late of Quincy in the County of Norfolk, and to the Attorney General of said Commonwealth, if required. Notice:

A petition has been presented in the above captioned matter praying that WALTER D. FOLEY of Boston in the County of Suffolk be appointed Administrator with personal sureties on the bond.

If you desire to object to the allowance of said petition, you or your attorney should file a written appearance in said Court at Dedham on or before ten o'clock in the forenoon on 8/29/79.

Witness, ROBERT M. FORD, Esquire, First Judge of said Court at Dedham, the Eleventh Day of July in the Year of Our Lord One Thousand Nine Hundred and Seventy-nine.

THOMAS PATRICK HUGHES
Register of Probate.
7/19-26 8/2/79

SERVICES OFFERED

1st Mortgage
2nd Mortgage
Improvement Loans
Personal Loans
See... WEYMOUTH SAVINGS BANK 337-2700
"The Only Bank You Will Ever Need"

WORKSHOP CAMERA
159 Hancock Street
N.Quincy•328-1660

Morning
Afternoon
& Evening
COURSES
starting all summer long
Basic & Advanced Photography
Black & White Printing
Color Printing
CALL NOW FOR MORE INFORMATION
We carry most photo equipment
Open 10 - 5, Mon. - Sat. 9/6

Baxter's
Landscape service, maintenance and planting design. 843-5673, Braintree, Mass.
8/30

Landscaping Fences
Complete service including design, construction, maintenance. Wood and chain link fence installation and repairs. Free estimates. Whittemore Bros., 471-8824.
9/13

Freelance Auto Mechanic
Freeland Auto Mechanic, N.I.A.S.E. Certified. I'll come to you. Call Barry Hughes, 479-8781.
7/26

SERVICES OFFERED

Stereo Installations
Stereos, speakers, power boosters, antennae, CBs and Alarms installed for autos. Use your own, or check out mine. Lowest rates around. Guaranteed. Call after 4 p.m., Steve, 479-0876.
7/26

Larry's Home Repair
Interior - exterior painting, scroll ceilings, gutters, roof repairs, and property maintenance. 328-8735, 659-7471.
T.F.

Oil Burners Cleaned
$22.50+ parts which includes efficiency testing, new oil burners installed $240.00+ tax. Call Wollaston Fuel Service, 773-3443.
8/2

Mobile Dee-Jay
The Mobile Dee-Jay Top 40 Disco, Rock or oldies. Call Paul 773-8066 after 6 p.m.
8/2

Portraits
Portraits [stylized pencil drawings] from photos. Logos, Graphics for private business. Cartooning a specialty. Paul Theodore, 889-3065 after 4:00 p.m.
7/26

Custom Iron Railings
Dress up your steps and make them safe. Also home burglar guards. Call for Free estimate, 773-9159.
8/16

Save Gas and Money ... shop locally.

SERVICES OFFERED

ART FLOOR CO., INC.
create the Mood with...
LINOLEUM & TILE
KENTILE* AMTICO * ARMSTRONG CONGOLEUM
SOLD and INSTALLED
HARDWOOD FLOORS, LAID
REFINISHED by our SPECIALISTS
Complete Line of Ceramic Tile * carpeting
328-6970
115 Sagamore St., NORTH QUINCY

Vacuum Cleaner Repairs
FREE Pick-Up And Delivery
SALES AND SERVICE
HOOVER EUREKA
Joe Palumbo's
HANCOCK TIRE & APPLIANCE
115 Franklin St. - So. Quincy
472-1710 T.F.

Keys Made
Locksmith on Duty
GRANITE CITY HARDWARE
86 Washington St., Quincy
479-5454
T.F.

HOME OWNERS RATES ARE LOWER. If you have a basic Homeowner's policy for $25,000 and are paying more than $110.00 a year, call 479-4242 at once. Rutstein Insurance Agency.
T.F.

R. G. McLean
Painting - Wallpapering
Maintenance
Good Workmanship
Call, 288-2858
T.F.

Hall For Hire
Weddings - showers - meetings - banquets. Elks Home, 1220 Hancock St., Quincy.
472-2223
T.F.

Mover
Household and office. No job too small or large. Reasonable and Insured. Call Wayne, 963-0569.
8/30

Hall For Rent
North Quincy K. of C. Building, 5 Hollis Ave. For information please call
328-0087
T.F.

INDEX FOR CLASSIFIED

CIRCLE ONE

Services
For Sale
Autos
Boats
For Rent
Help Wanted
Pets, Livestock
Lost and Found
Real Estate for Sale
Real Estate Wanted
Miscellaneous
Work Wanted
Antiques
Coins and Stamps
Rest Homes
Instruction

The Quincy Sun

MAIL TO: QUINCY SUN, 1372 Hancock St., Quincy 02169
PAYABLE IN ADVANCE. Cash must accompany order

Enclosed is _____ for the following ad to run ___ times

COPY: _____

_____

_____

_____

Single Rate: $2.75 for one week, up to 20 words, 5¢ each additional word.
Contract Rates: $2.50 per week, up to 20 words for three or more insertions of the same ad.
10 Consecutive issues $2.25 per week
No refund will be made at this contract rate in the event of cancellation.
Deadline: Tuesday, noon.
Please include your phone number in ad.

SAVE A BUCK SAVE A BUCK SAVE A BUCK SAVE A BUCK

MENARD CHEVROLET

OUR LOWEST OVERHEAD MEANS LOWEST PRICES

WE DON'T MEET THE COMPETITION — WE BEAT THEM

9N688

78 IN STOCK

'79 CAPRICE SEDAN

- air conditioning • tinted glass
- AM radio • remote control mirror
- steel belted wsw tires • V-8 engine

$AVE NOW!!

NOW THRU JULY 31st

10¢ OVER FACTORY INVOICE

RETAIL $7807.00

FACTORY INVOICE **$6305.55**

PLUS .10¢

YOU PAY **$6305.65**

SPECIAL FACTORY INCENTIVE — BUY NOW!!

9N305

20 IN STOCK

'79 MONTE CARLO

- Automatic • Power steering • power brakes
- air conditioning • tinted glass • A/M radio • deluxe b/s mldgs. • remote mirror

ONLY 15% DOWN

$899.00 Down, CASH or TRADE! — 48 mos. credit-life ins., 13.10 A.P.R., total interest $1517.59, credit-life charge $155.05, total contract $6752.64, deferred payment price $7651.64.

NOW THRU JULY 31st

CHECK THIS PRICE

RETAIL $7071.00

SAVE $1072.00

YOU PAY **$5999.00** DEL.

or **$140.68**/mo.

'79 MALIBU SPT. CPE.

- wheel open mldgs • elect. defroster
- custom 2 tone paint • p. brakes
- 6 cyl. • auto. trans. • p. steering
- wheel covers
- AM/FM radio **30 IN STOCK**

RETAIL $5946

SAVE ONLY **$5104** DEL.

LOOK-SAVE-LOOK

'79 CAMARO

- auto., power steering
- remote-mirror • rear spoiler
- power brakes • steel belted tires
- wsw • AM/FM radio
- color ralley wheels

6 IN STOCK

RETAIL $6417

SAVE ONLY **$5598** DEL.

NOW AVAILABLE FOR SEPT. 1ST DELIVERY

1980 CHEVETTE

THIS PRICE GUARANTEED!!

ORDER IN YOUR COLOR

- automatic trans.,
- 4 cylinder, engine
- electric rear defroster
- scooter equip. pkg.

$4122 DEL

Menard

133 HANCOCK ST.
NO. QUINCY, MA.

328-9400

SAVE A BUCK SAVE A BUCK SAVE A BUCK SAVE A BUCK

Brett Retires, Fagerlund O ... Race–Page 3

The Quincy Sun

Vol. 11 No. 44 Thursday, August 2, 1979 10¢

Canine Capers . . .

SOFTBALL FAN – Humphrey, attired in a Koch Club T-shirt, faithfully attends the softball games at Broad Meadows Junior High School field every Tuesday and Thursday. Explaining the fine points of the game are Jodi O'Donnell, 8, left, and Tracey O'Donnell, 10.

[Quincy Sun Photo by Steve Grochowski]

Could Save 2,000 Jobs

GD Hopes To Land Repair Ship

By TOM HENSHAW

General Dynamics Quincy Shipyard will learn in about two weeks the fate of its cost-plus bid to build a cable repair ship for the Navy, a one-shot deal that could mean the saving of 2,000 jobs.

"Vice Admiral C. R. Bryan, the chief of naval procurement, told me that we can use Aug. 15 as a ball game figure for the announcement of who gets the ship," said Cong. Brian J. Donnelly.

"I keep hearing rumors that we're fourth out of six in terms of our price but the Navy is looking to the shipyard that can build it the quickest and the best."

Donnelly has been deeply involved in the world of Navy shipbuilding intrigue for the past two weeks since it was disclosed that the shipyard faces possible major layoffs of workers in October.

The yard also may have to be shut down in August, 1980, if new contracts are not obtained for continuing work after the last of 10 liquified natural gas (LNG) tankers is finished.

Donnelly said he is trying to schedule a visit to the Quincy shipyard by Navy brass early this month to "open their eyes about the facilities and the work force at the shipyard."

"Some of the individuals who make the decisions in Washington either haven't been in the Quincy shipyard at all or haven't been in it since General Dynamics took it over 15 years ago," he said.

"They admitted to me that the last time they were here Bethlehem was building barges."

Among those Donnelly said he hopes to bring to Quincy are Adm. Bryan, acting Secretary of

(Cont'd on Page 11)

80% Of City Out

Mass Power Cut Hits 10,000 Quincy Customers

By BERNIE O'DONNELL

The power failure that affected much of southeastern New England Monday also hit about 80 percent of Quincy.

The outage knocked out power in about 10,000 homes and businesses in scattered sections of the city, according to Paul Doucette of the Massachusetts Electric Company of Weymouth. Only West Quincy was completely unaffected by the power cuts, he said. Other Mass. Electric customers lost electricity for only a few minutes, he said.

Quincy police were flooded with calls during the two-hour power failure, a spokesman for the department said. However, no emergencies related to the power outage were reported.

According to Doucette, the loss of power was traced to a line between Connecticut and Rhode Island that, inexplicably, shut down Monday morning. This had a "domino effect" of overloading and then knocking out the Brayton Point station in Somerset and the Mystic station in Everett.

Around 10:10 a.m., Mass. Electric received an alert that it might have to shut down power for some of its lines, Doucette said. At 10:37 the definite order to shut down lines came.

Besides Quincy, Mass Electric also services Weymouth, Holbrook and Randolph. Quincy customers lost power because those lines, which run through the manned Field St. station in Quincy Center, were the only ones which could be shut down on short notice, Doucette said.

Mass Electric was in the process of putting some of its Quincy customers back on line and cutting power for customers in other towns when permission came to restore power to all lines, around 12:35 p.m.

"I don't like to have just one group of customers share the joy of having their power out," he said.

(Cont'd on Page 10)

5 Departments Moving

City Hall Annex To Be Occupied This Weekend

Five city departments are set to move into the new City Hall annex either Friday night or Saturday morning.

They are the Mayor's office, the City Solicitor, Planning, Personnel and the Assessors.

Mayor Tobin said other moves will be made on the following weekend, Aug. 10 and 11.

Actually, the opening of the $1.9 million glass structure behind the old City Hall will touch off a game of musical chairs involving four buildings.

In addition to the City hall complex, they are; the J. F. Kennedy Health Building, the Public Works garage and 1 Cliveden St., where the city leases office space.

Eventually, the auditor's office will move into City Hall from the JFK Building and will be replaced

(Cont'd on Page 10)

Energy Saver And . . .

Four-Day Week Brings 'More Productivity' In PW Dept.

The new four-day week in the Public Works Department has resulted in "more productivity," according to its innovator, Commissioner James J. Ricciuti.

"In such jobs as asphalt application the men have been able to stay on the job longer and finish it in one day," he said. "They don't have to be called back. They start each morning fresh."

Ricciuti started the four-day week in his department July 16 as a measure to conserve energy.

"It's definitely saving energy," he said, "but I don't have any figures to prove it.

"We are compiling them on a monthly basis. We have the old figures from June 16 to July 16 and we'll compare them to the figures from July 16 to Aug. 16."

Ricciuti said the new four-day schedule is saving money for DPW employees, some of whom commute to the job from as far away as Plymouth, Norwood and Westwood.

The four-day week will continue until the return of standard time in October when the department will go back to the old five-day week for the winter.

"Consistent with the energy crisis" said Ricciuti, "it was a good move."

On The Inside

- Project IMPACT helps younsters –and parents– prepare for kindergarten. Page 15.
- The Adams Birthplaces may soon be repainted a cream color but John Adams wanted his painted white. See Sunbeams Column, Page 14.
- Bride, 77, and groom, 79, 'very excited and exuberant' at wedding. Page 13.
- City Councillor Josepn Brett makes it official. He's retiring from the political ring. Page 3.
- Former Assessor Chairman Elmer (Mike) Fagerlund has thought it over and decided not to run for Mayor. Page 3.
- If you are thinking of running for city office this year, you better hurry. Friday is the deadline for taking out nomination papers. Page 3.
- 133 are listed on the fourth quarter honor roll at Point Junior High School. Page 8.

The Quincy Sun

USPS 453-060
Published weekly on Thursday by
The Quincy Sun Publishing Company
1372 Hancock St. Quincy, Massachusetts 02169
Publisher and Editor
Henry W. Bosworth, Jr.

10¢ Per Copy - $5.00 Per Year - Out of State $6.50 Per Year
Telephone 471-3100
Second-Class Postage Paid at Boston, Mass.
MEMBER NEW ENGLAND PRESS ASSOCIATION

The Quincy Sun assumes no financial responsibility for typographical errors in advertisements but will reprint that part of an advertisement in which the typographical error occurs.

FOURTEEN NEW FIREFIGHTERS for Quincy were sworn in recently at ceremonies in City Hall. Standing, left to right, Michael J. Granahan, Alan R. Trotman, David F. Anderson, Michael C. Orseno, Ronald W. Shannon, Steven M. Johnson, David T. Cooper, Donald H. Greenwood, Peter O'Hare, John E. Bersani, John D. Civtarese, Michael C. Connors, Ken J. Lappens and Chief Edward Barry. Seated, left to right, the Rev. Chester A. Porteus, chaplain; City Councillor Daniel G. Raymondi, Mayor Arthur H. Tobin; and the Rev. William R. McCarthy, chaplain. *(Quincy Sun Photo by Steve Grabianski)*

McCauley Explains Opposition To Home Improvement Act

City Councillor Francis X. McCauley says he is against Council acceptance of state legislation that would permit homeowners to maintain and improve their property without facing additional assessments.

Quincy's present handling of home improvement assessments is even more liberal than the legislation, he said in a letter to Arthur M. Chandler, president of the Quincy Citizens Association.

The QCA and the Wollaston Park Association recently urged the city to accept the act, which was sponsored by Rep. Thomas F. Brownell (D-Quincy). It came before the Council and was placed on file.

McCauley said he consulted Assessor Chairman John Comer and City Solicitor Robert Fleming and found that the city's policy on ordinary home improvements is much more liberal than the bill.

He noted that one sentence in the legislation says that "in no event shall the amount excluded exceed $4,000 each year, not to exceed three years."

"Mr. Comer and Mr. Fleming feel that sentence restricts not only the amount to be included but that the improvements would have to be assessed after the third year," he said.

"I agree with Mr. Comer and Mr. Fleming's position and I feel that our present system has worked well for many years and should not be changed at this time."

Harold 'Optimistic' On Hospital Reimbursement

Sen. Paul D. Harold (D-Quincy) says he is "very optimistic" that the Senate will override Gov. King's veto of an item in the state budget that would have brought a $500,000 reimbursement to Quincy City Hospital.

The money would have gone to pay the cost of treating welfare patients, an expense the Hospital has had to pick up since 1975 when former Gov. Michael Dukakis ordered an end to such state subsidies.

Harold said the movement to override the veto will start in the Senate Monday, July 30, when the Legislature goes back into formal sessions.

"The chances of an override are very good," he said. "It is a statewide issue that is supported by the Senate leadership. People are aware of the unfair treatment being accorded to municipal hospitals."

Other city hospitals that would get reimbursements include Boston, Cambridge and Worcester.

45 Vacancies Blamed On Painters Shortage

QHA Still Has Hopes For Extra Maintenance Funds

By BERNIE O'DONNELL

The Quincy Housing Authority (QHA) is still hoping it can receive extra state funding without making any changes in its maintenance schedule.

The board is under orders from Byron Mathews, state secretary of community affairs, to straighten out its maintenance plans and put them down in writing before it can get any extra money.

"I don't think we understood what he wanted and I don't think he understood what we were saying," Clement O'Brien, the authority's administrator said Tuesday. The QHA plans to describe its maintenance system in more detail and submit them to Mathews in writing in hope of receiving the extra funding.

Some members of the authority, at their regular meeting last week, seemed to feel there wasn't anything to straighten out.

"The remark was made, we don't have a schedule," said Chairman Carmine D'Olimpio. "We do. It's not a written schedule, but each man knows what he's doing on a particular day."

D'Olimpio referred to a quote by Mayor Arthur Tobin, when the mayor discussing the QHA maintenance situation, reportedly commented: "I could be critical of the Housing Authority, but that wouldn't help the situation."

"Being critical certainly doesn't help the situation," D'Olimpio said. "The problem is painting. The problem is filling up apartments. The problem is making housing available. We can't do that without help."

The QHA has drawn criticism from city and state officials for its large number of vacant apartments. James D'Olimpio, superintendent of maintenance, has blamed the vacancies—45 as of July 25—on a shortage of painters. Three painters are responsible for maintaining the QHA's 1355 housing units.

The authority's basic owner-tenant agreement states each apartment vacated shall have a new coat of paint before a new tenant can move in. Thus, apartments sit vacant while waiting to be painted.

On a July 18 tour of QHA units, Mathews told authority officials he wanted to see a written maintenance schedule before he approved any extra funds to paint the vacant apartments.

James D'Olimpio told the authority last week the painting crew handled vacancies on a chronological basis, as they occurred, but were frequently sidetracked by emergencies elsewhere.

"It's impossible to have a schedule," he said.

"I'd be very happy to help you do just that," said Edward Graham, vice-chairman of the QHA. "The point is, he (Mathews) asked for a schedule and we're not going to get any help until he gets one."

Graham questioned D'Olimpio on the number of vacancies.

"In my experience on the board, it went from zero to 20 vacancies, and sometimes it was zero," Graham said.

Carmine D'Olimpio told Graham that the number of vacancies have decreased from 61 to 48 from Jan. 1, 1978 to June 30, 1979. Maintenance crews painted 288 apartments during that time, he reported.

Furthermore, a study of the QHA by the federal Department of Housing and Urban Development described its maintenance procedures as "good to very good."

"I think that speaks for itself," Chairman D'Olimpio said.

In other business, the authority awarded contracts in four advertised categories. In three of those contracts, only one bid was received.

The Quincy Motor Company was the sole bidder on two contracts, for a 1980 pickup truck and a 1980 cargo van. The company bid $9,269 and $6,096 on the two contracts, respectively.

"We couldn't understand why there was only one bidder," O'Brien said. "Neither could Quincy Motor Company."

Also a sole bidder was McDonald-Sprague Roofing Co., Inc. of Weymouth, which bid $139,629 for "extraordinary maintenance" of roofs in the QHA's Snug Harbor project.

General Hardware and Supply of Cambridge was awarded a $2,799 contract for basement doors. Quincy Lumber Company bid $3,556.80.

Norfolk County Residents Second Lowest In Service Costs

Norfolk County residents pay an average of $21.69 per person for county services, the second lowest of any county in the state.

The county's $13.5 million expenses, shared by over 620,000 people, means that for the eighth straight year, Norfolk County has the lowest or second lowest average cost, according to Norfolk County Commission Chairman, James J. Collins.

Other average costs ranged from Bristol County's $17.59 per person to Hampden County's $31.68.

Future county costs will be reduced about one-third with costs of the court system now assumed by the state, Collins said.

CAN YOU BELIEVE . . .
. . . LOWER INSURANCE COSTS?

Susan Scott

Speak to Susan Scott, our Homeowner Policy Representative. Susan will be happy to go over your present policy and COMPARE -- $50,000 coverage for one-and two-family homes in Quincy costs only $292.00 a year!

Please call Susan at 471-2700 or drop by our convenient office near EAST MILTON SQUARE.
-- Think of Richenburg for all your insurance needs -- including speedy Automobile Insurance.

Richenburg Insurance Agency, Inc.
Since 1932
10 Willard St., W. Quincy 417-2700
"Where You're a Neighbor -- Not just a number"!

For Home Delivery Call 471-3100
The Quincy Sun
1372 Hancock Street, Quincy, Mass. 02169 471-3100

McDonald Refuses Permit

QHA May Seek Court Action Over Safford St. Home

The Quincy Housing Authority last week authorized its attorney to look into the possibility of a suit against Allan McDonald, city building inspector.

McDonald has refused to issue a building permit for a proposed home for mentally retarded adults at 215 Safford St., Wollaston.

McDonald claims zoning restriction prevents the former nursing home from being used as anything but a two-family home. According to QHA administrator Clement O'Brien, state housing chapter 689-1, which created funding for this and similar homes, gives the housing authority power to supercede local zoning laws in locating the homes in residential areas.

At a recent meeting, QHA chairman Carmine D'Olimpio conceded that the proposals had originally "run into some flak" from residents of the neighborhood, but said community objections to the home have been satisfied.

According to O'Brien, QHA Attorney Paul Hunt has not set any date on filing the suit.

The QHA has awarded a $93,000 contract to Ecologue Systems Inc., of Boston for renovations to the former nursing home.

DR. ROBERT P. McKEOGH of Squantum is sworn in as City Health Commissioner, succeeding Dr. Samuel Solomon, who resigned. Left to right, Mrs. Claire McKeogh, Dr. McKeogh, Mayor Arthur H. Tobin and City Clerk John Gillis. *(Quincy Sun Photo by Steve Grochowski)*

Fagerlund Bows Out As Mayoral Candidate

Former Assessor Chairman Elmer K. (Mike) Fagerlund, who has been thinking about it for several weeks, has decided not to run for Mayor of Quincy.

Fagerlund said that, although he has detected broad popular support for his candidacy, he decided he would not have the support of the "establishment communities" necessary for election.

He said in a statement Tuesday:

"The successful candidate for Mayor of Quincy in the upcoming city election must have, in addition to popular support, the support of the planning, business, banking, news media and political communities.

"There is broad support for my candidacy among the taxpaying voters, rent payers, small businessmen, veterans and elderly who have urged me to be a candidate.

"I have discerned, however, that those establishment communities I mentioned, though not overly enchanted with the present leadership, are so deeply committed to the present course of funded programs, tax concessions and public debt that I would, because of my philosophical opposition to that kind of development, not have their support.

"Therefore, I will not be a candidate for Mayor in this fall's election."

Fagerlund, a real estate man and owner of a mail order firm, served on the Board of Assessors under three mayors until he was not reappointed in March, 1978, by the current Mayor Arthur H. Tobin.

Deadline Friday To Take Out Nomination Papers

Friday is the last day in which potential candidates can pick up nomination papers to run for office in the fall city election.

And next Tuesday (Aug. 7) is the deadline for returning those papers with at least 50 valid signatures of voters.

The preliminary election this year is scheduled for Tuesday, Sept. 11, provided there are enough candidates to make such an elimination race necessary.

If more than two candidates qualify for Mayor or any ward councillor race or if more than six, candidates qualify for councillor at large or school committee, then the preliminary will be held.

The general election will be Tuesday, Nov. 5.

No new candidates took out papers for any post during the past week and, thus far, not enough candidates have qualified in any race to force a preliminary election.

After 20 Years

Brett Won't Run, Announces Retirement

"The time has come for me to slow down my life style," said Joseph E. Brett and he added quickly, "but I am not headed for the rocking chair."

And with that, Brett, 72, announced his retirement from active politics after more than 20 years of service to Quincy as a city councillor and state representative.

Brett said that he will not be a candidate for City council at large, a seat he has held since last January when he was named to fill the unexpired term of Sen. Paul D. Harold (D-Quincy).

He said his decision to end his political career came "after many weeks of soul-searching consideration."

"I wish to express my deep appreciation to all of my fellow citizens of Quincy who have supported my many political campaigns during the past quarter century," he said.

JOSEPH E. BRETT

"It has been my pride and pleasure to have served the citizens of Quincy in public office for so many years.

"Although I am retiring from public office, I want my fellow citizens to feel free to call upon me at any time if they think I may be able to be of some service to them."

Brett first ran for State Rep in 1932 and for the City Council in 1945 and 1947, losing all three times by narrow margins to the then powers in Quincy politics.

He was first elected to the City Council in 1957 and gave up the post two years later after he was elected State Rep. He was reelected to the State House eight consecutive times.

Twice he was a candidate for Mayor, the first time against Amelio Della Chiesa in 1961 and again against Walter J. Hannon in 1971. He lost both times, but Hannon's margin was only slight.

Brett finally lost his State House seat to young Michael W. Morrissey in the Democratic primary in 1976 and a comeback attempt was thwarted when he ran for City Council again in 1977.

But when Councillor Harold ran successfully for the State Senate in 1978, the other members of the City Council unanimously selected Brett to fill out the remaining year in his term.

SPECIAL
We Check Your
FRONT END SPRINGS SHOCKS
ALL FOR A $2.00 CHARGE
No Obligation while you wait
WOODWARDS INC.
111 McGrath Highway
Quincy

Save money on life insurance with no butts!

Savings Bank Life Insurance just did something great for non-smokers. We're insuring them at special reduced rates for $50,000 Yearly Renewable Term. That means if you haven't smoked cigarettes for at least one year, you'll save on our already low rates.

Quincy Savings Bank
A REDi-BANK

Stop in and get the complete details on our NON-SMOKERS Policy today or call Ann White at 471-3500. It can save you a healthy amount of money with no butts!

Age	Annual Rate
30	$ 79.00
35	$ 84.00
40	$132.00

Available only to those who live or work in Massachusetts

Today's Women

Rosemarie Hanley Elected Officer Of Community Service Board

Rosemarie Hanley of Greater Boston Legal Services of Quincy, has been elected vice chairwoman of the Community Service Advisory Board which acts in a consultant capacity to local welfare departments.

Other officers are:

Michael Sances of Milton, chairman; Elizabeth Connors of Scituate, secretary, and Carolyn MacDougal, South Shore Office for Children of Quincy, treasurer.

Also elected to the board were:

Monica Allison of Greater Boston Legal Services; Norma Barriere of Quincy Community Action; Mary Corbett of South Shore Hospital; Arthur DiPietro of United Way; Marion Katzenstein of Hingham; Nina McCauley of the Family Services Association; Eleanor Nightingale of Braintree; Susan Thorley of Quincy, and George Spagnoli of the John Scott Nursing Home, Velma Lord of Braintree and Len Delorey, director of the Quincy Welfare office.

The board acts in the interests of citizens of Quincy and eight South Shore communities and as a consultant to the director of local welfare offices.

Further information may be obtained by calling Norma Barriere at the Germantown Service Center at 471-1189.

PRACTICAL NURSING PROGRAM graduates at Quincy Vocational-Technical School were awarded diplomas at commencement exercises held at the Broad Meadows Junior High School. Front row, from left, Kathleen Hall, Kandee M. Candelora, Michelle A. Smart, Susan J. Tracey, Nancy A. Reed, Elizabeth A. Twombly, Cynthia L. Johnson, Helen P. McDonough, Janet M. Coates, Donna M. Rossborough; second row, from left, Kathleen E. Whitehouse, Patricia L. Bonner, Patricia L. West, Janice M. Gilmore, Janet E. Paccioretti, Carol D. Kleberg, Nancy C. Burkhardt, Beverly A. Chinetti, Lana L. Leonard, Sandra M. Loiurio, Kathleen A. Evans, Claire L. Giove, Charlene A. Gagne, Katherine A. Robicheau; third row, from left, Susan D. Short, Nancy A. McCarthy, Margaret A. Brinkman, Joann W. Fife, Carole A. Morse, Paula M. Jackson, Joyce F. Anthony, Carol A. Rabelo, Maureen A. Smith and Beverly C. Blaney.

[Quincy Sun Photo by Steve Grochowski]

Rosemary Wahlberg Receives Health Planning Council Award

Rosemary Wahlberg, executive director of Quincy Community Action Organization, was presented the third annual Doris Garr Award for 1979 at the annual meeting of the Health Planning Council for Greater Boston held recently in Cambridge.

Mrs. Wahlberg was presented the award by Carlton M. Smith, president of the board of directors of the agency, for "her true commitment to the furtherance of health planning".

She has served the Health Planning Council since 1972, acting as chairwoman of South Metro, secretary of the Board of Directors, and chairwoman of the Board's Personnel Committee.

Ending her official membership this year, Mrs. Wahlberg will continue to assist the Council through her work on the local level.

Mrs. Victor Mutty Accredited By Admitting Managers Assn.

Mrs. Victor Mutty of Quincy, chief admitting officer for Carney Hospital, Dorchester, has successfully passed the accreditation examination of the National Association of Admitting Managers.

Mrs. Mutty was one of the first members of the association which was founded in 1974 to improve patient care and community relations, provide a forum for the exchange of ideas and the dessemination of information.

Annalee Collins President Mass. Medical Record Assn.

Annalee Collins, R.R.A., of 34 Chickatabot Rd., Merrymount, was elected and installed as president-elect of the Massachusetts Medical Record Association for 1979-80 at its recent annual meeting at the Colonial Hilton Inn, Northampton.

Mrs. Collins, a registered record administrator, is employed as academic coordinator of the Health Record Administration Program at Northeastern University.

Past positions held by her in the association include vice-president, treasurer, delegate, and chairwoman of the Consultant's Committee and the Credentials Committee.

Wollaston Music Center
and **Hobby Shop**
27 BEALE STREET
WOLLASTON 773-5325
H.O. TRAIN Accessories
Drums · Guitars
Sheet Music
Records
Model Kits
Testors · Paints
Flying Rockets
School Supplies

SOFT CONTACT LENSES $99*
* INCLUDES - Famous Bausch & Lomb Lenses
* INCLUDES - Same Day Dispensing on Most Prescriptions.
* INCLUDES - Instructions on Care and Handling of Lenses
* INCLUDES - All Materials, Case & Cleaning Chemicals [No Boiling]
* INCLUDES - Office Plan for Lost and Damaged Lenses
No Obligation in Office Trial
"TRY BEFORE YOU BUY"
FITTING EXAMINATION $30 ADDITIONAL
[Includes Follow-up Care]
QUINCY EYE ASSOCIATES
1445 Hancock Street, Quincy Sq.
2nd Floor
Above Rite-Aid Pharmacy
471-7673

Summer is half gone!!
Extra weight half gone??
Still time to lose it . . .
Trim down and condition in our large gym area using the most modern exercise equipment and receive individual instruction from our professional technicians. We have a newly renovated wet area for your relaxation, a Jacuzzi whirlpool, Turkish steam room and Finnish sauna. Shower and dress in privacy. You'll feel like a million. We also offer you diet and nutritional guidance and group slimnastics.
Must Be 17 Years or Older.
Women Only Special
2 For the price of 1
6 Weeks for Two - $35
With this Ad Only
Obie's Fitness Center, Inc.
11 Revere Road, Quincy
Near MBTA Line · Opposite Sears
OPEN 6 DAYS 5 NIGHTS
773-0996

Dolores MacMillan, R.E.
Registered Electrologist
Permanent Hair Removal
For Men, Women, Teens
PHYSICIANS REFERENCES
Private consultations without obligation
680 Hancock St., Wollaston
Office hours by app't.
Tel: 471-9500

Anthony's

AUGUST SPECIAL
for men and women
ANTHONY provides the perm - you supply the go!
$25.00 Complete
Our Regular $45.00 Value
Perm and Go - the perfect hairstyle for the active season. Light and Airy, it falls into place with just a toss of the head. Permanent includes Cut, Shampoo, Finishing - and the style of your choice - Curly, Blown-out, or Set.
1647 Hancock Street, Quincy
773-4334 472-9123

PSYCHIC
Mystical Readings
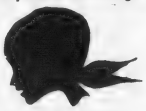
ASTROLOGICAL
TAROT CARDS
and
TEA LEAVES
YOUR FUTURE
REVEALED
479-7581

As usual, The Quincy Co-operative Bank is paying the highest interest rates allowed by law.

Effective July 1, banks have been authorized to increase their interest rates on certain accounts. The Quincy Cooperative Bank is offering, effective July 1, the highest yields allowed by law.

Regular savings accounts, for instance, will go from 5¼ per cent interest to 5½ per cent, with an effective annual yield of 5.73 per cent. Also we will be offering a new four year term certificate pegged at one per cent below average four year yield of U.S. Treasury Securities.

Our knowledgeable, efficient personnel will be happy to explain these accounts to you at our main office or at our branches.

Here are the varied investment offerings we have for savers:

Annual Interest Rate	Account	Effective Annual Yield [Continuously Compounded]
5.00%	NOW Accounts [$10 minimum balance]	
5.50%	Regular Savings Accounts [$10 minimum balance]	5.73%
5.75%	Serial Share Accounts	
5.75%	Paid Up Passbook [$100 minimum deposit]	
	Paid Up Certificate [$200 minimum deposit]	
5.75%	90-Day Notice Savings [$10 minimum balance]	6.00%
6.50%	1-2 year Term Deposits [$1,000 minimum deposit]	6.81%
6.75%	2½-3 year Term Deposits [$1,000 minimum deposit]	7.08%
7.50%	4-5 year Term Deposits [$1,000 minimum deposit]	7.90%
8.00%	8 year Term Deposits [$1,000 minimum deposit]	8.45%

26 Week Term Deposit Certificates

[$10,000 minimum deposit] Guaranteed rate is the maximum allowable under the law. Federal regulations prohibit compounding of interest during term of the account. For the latest annual rate contact any of our offices. The bank reserves the right to terminate the availability of these 26 week certificates at any time without notice.

4-year Term Deposits [NEW]

[$1,000 minimum deposit]

1% below average 4 year yield of U.S. Treasury Securities.

State and Federal regulations require a substantial interest penalty for early withdrawal of a Term Deposit. In addition, for all term deposits issued after 7/1/79, there will be a straight forfeiture of 6 months interest on accounts with an initial term exceeding 1 year and a straight 3-month forfeiture on times a year or less.

quincy co-operative bank

Main Office
1259 Hancock Street
Quincy, Massachusetts 02169
Telephone, (617) 479-6600

Our Convenient Branches . . . .

280 Grove Street
Braintree, Massachusetts 02184
Telephone: (617) 848-8090

Route 3A
Cohasset, Massachusetts 02025
Telephone: (617) 383-6900

Route 139 and 53
Hanover, Massachusetts 02339
Telephone: (617) 826-2374

1000 Southern Artery
(Senior Citizens' Special Branch)
Quincy, Massachusetts 02169
Telephone (617) 773-9492

MR. AND MRS. ROBERT JOHNSON of South Quincy, who have headed the Girl Scout Cookie sale in Quincy for many years, were cited recently at a ceremony in Aquinas Hall, Houghs Neck. The Johnson's daughters were on hand to add their congratulations. From left, Robert Johnson, daughters, Melodee Connelly of Quincy, Shirley O'Brien of Rockland and Mrs. Ruth Johnson.

CITATION from the City of Quincy was presented by John Comer (left), Assessors Board Chairman, representing Mayor Arthur Tobin, to Everett Richmond, right, president of the Quincy chapter of the National Association of Retired Federal Employees, in recognition of the chapter's 25th anniversary. The presentation was made at a luncheon held at the Sheraton Tara, Braintree, and attended by some 200 members. (Robert S. Lucey Photo)

Quincy Women's Club Plans Card Party

Mrs. Robert C. Welch president, announces the Quincy Women's Club will hold a card party Tuesday, Aug. 7 at 1 p.m. at the clubhouse, 148 Presidents Lane, Quincy.

Mrs. Charles LeVine, first vice president and finance chairman is chairman assisted by Mrs. Welch, Mrs. John Kelley, Miss Edith Cameron, Mrs. Rupert Libby, Mrs. William Lutes, Miss Helena F. McCormick, Mrs. Edgar Mills-Price, Mrs. Charles Murphy, Mrs. Arthur Peterson, Mrs. Leicester R. Potter and Mrs. Edward Seaman.

Refreshments will be served. There will be a prize for each table. Tickets will be available at the door. All proceeds will go to the club' general fund.

Sons Of Italy Dinner Dance For CP Adults

Quincy Sons of Italy Lodge is sponsoring its sixth annual exceptional dinner for CP Adults and their companions Sunday, Aug. 12, from noon to 5 p.m. at the lodge headquarters, 120 Quarry St.

John J. Fantucchio of Quincy, chairman said that in addition to the dinner there will be singing, dancing and entertainment.

The Quincy Sons of Italy Lodge was established more than 50 years ago as a non-profit organization providing scholarships, camperships, dinners and social events for the cerebral palsied, the underprivileged and other charitable endeavors as part of its community service.

William J. Trifone, president, Arthur Ciampa, executive director and Thomas Zukauskas, assistant director, of the C.P. organization, will attend the affair as representatives of the agency.

If any C.P. adult did not receive a notice and wishes to attend the dinner, he or she should contact CP Headquarters for further information at 479-7443.

Retired Federal Employees Quincy Chapter Cited On 25th Anniversary

The Quincy chapter of the National Association of Retired Federal Employees was recently presented with a citation from the City of Quincy in recognition of the chapter's 25th anniversary.

The presentation was made at a luncheon held recently at the Sheraton Tara, Braintree, and attended by some 200 chapter members.

John Comer, representing Mayor Arthur Tobin, presented the citation to chapter president Everett Richmond citing the chapter's contribution to the community.

Paul Doherty, president of the Massachusetts State Federation of Chapters, presented the chapter a 25 year certificate of merit from the state committee. Ed Moore brought greetings and best wishes from Congressman Brian Donnelly.

Guest speaker was retired Congressman James Burke who spoke on social security and the federal retirement system.

The Boston office of Blue Cross/Blue Shield gave "Health Thyself" blood pressure tests and survival kits to members, and raffle prizes were awarded.

The next chapter meeting is scheduled for September 10.

Pagnano Towers Activities

Frank O'Brien, president of Pagnano Towers, 109 Curtis Av., Quincy Point, announces the following schedule of activities for residents of the complex.

- Aug. 14, 11-2 p.m., a three hour harbor cruise with lunch served on board.
- Aug. 22, 5:30 p.m., a barbecued chicken dinner, followed by a candidates night at 7 p.m.
- Sept. 19, a three-day trip to Boothbay Harbor, Me., will begin. A clam bake will be included.

Save Gas and Money ... shop locally.

INSTANT COLOR
PASSPORT PHOTOS
McIntire's Studio
679 Hancock St., Wollaston
Closed Monday Tel: 479-6888

Derringer
The Florist
389 Hancock St.
Quincy
328-3959
Since 1900

Jewels & Gems

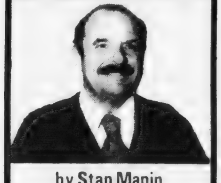

by Stan Manin

Fine collections of silver take time to create. You should not feel as though you have to go out and buy a whole set of silverware and silver serving pieces at one time. Few of us can afford that. But, often, we can afford one or two basic pieces, and can slowly add to the collection ourselves, or request pieces singly as gifts. You may also consider the purchase of a place setting. In a short period of time you will have a collection of which anyone would be proud, one that will enhance any meal served.

We're proud of our fine collection of pewter, crystal, clocks, Beleek china and jewelry. When looking for a piece for yourself, or as a gift, be sure to visit us at GRONO & CHRISTIE, INC., 536 Adams St., East Milton, 696-1490. We're here to help you make your selection, or just welcome you to browse. Hours: 9 a.m. - 5 p.m., Mon. thru Sat.

HELPFUL HINT:
Do not hestitate to tell people what your preferences are with respect to silver. It is easier for them than guessing.

Soft easy manageable hair begins at Sundance Hair Company

471-9869
Sundance hair company
PERMS
HAIRCUTTING
HAIRCOLORING
David Garabedian
Hours: Mon. - Fri. 9-6
Thurs. 10-8, Sat. 9-3:30
75 Parking Way, Quincy Mass. 02169

Free conditioner for any perm-color or damaged hair

A Touch of Class
Claire Cooledge's
Doorway to Fashion
Summer Clearance
In Air Conditioned Comfort.
Closed Mondays
Open Tuesday thru Saturday
10 A.M. - 5:30 P.M.
Open Thurs. eves 'til 8:30
28 Greenwood Ave.,
Wollaston
across from the MBTA
773-5266
VISA

Weddings

MARRIED -- Mr. and Mrs. Stephen D. Sullivan were married recently at St. Anthony's Church, Cohasset. The bride is the former Priscilla Michelle Evans, daughter of Mr. and Mrs. Francis A. Evans, of 31 Fairoaks Ln., Cohasset. A graduate of Archbishop Williams High School, she attended Providence College and is employed by Stop & Shop Companies, Inc. The bridegroom, son of Mr. and Mrs. Eugene F. Sullivan, of 44 Chickatabot Rd, Quincy, is a graduate of Archbishop Williams and is attending Suffolk University. He is employed by New England Merchant's National Bank. Following a wedding trip to Montreal, the newlyweds are living in Quincy.

[Pagar Studios]

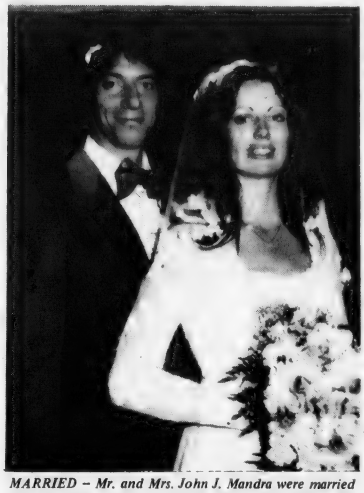

MARRIED -- Mr. and Mrs. John J. Mandra were married recently at St. Agatha's Church, Milton. The bride is the former Theresa M. White, daughter of Mrs. Pauline M. White, of 430 Beale St., Wollaston, and the late Mr. Walter C. White. She is a graduate of North Quincy High School and Quincy Junior College. The bridegroom, son of Mrs. Barbara A. Mandra, of 29 Rock St., Norwood, and the late Mr. Joseph F. Mandra, is a graduate of Boston Technical High School and attended Northeastern University. Following a wedding trip to Walt Disney World, Florida, the newlyweds are living in Norwood.

[Sharon's Studio]

MARRIED -- Mr. and Mrs. Frank J. Alibrandi were married recently at Sacred Heart Church, North Quincy. The bride is the former Jeanmarie Koch, daughter of Mr. and Mrs. Karl J. Koch of North Quincy. A graduate of North Quincy High School and Quincy Vocational Technical School dental assistant program, she is employed as a dental assistant in Quincy. The bridegroom, son of Mr. and Mrs. Peter Alibrandi of North Quincy is a graduate of Quincy Vocational Technical School and served for four years in the U.S. Air Force. He is employed by Brodie, Inc., Sharon. Following a wedding trip to Nantucket, the newlyweds are living in Brockton.

[Miller Studio]

Engagements

ENGAGED -- Mr. and Mrs. John D. Pope Jr., of Quincy, announce the engagement of their daughter, Dorothy, to Michael R. Cullen, son of Mr. and Mrs. John Cullen of Quincy. Miss Pope is a graduate of Quincy Junior College School of Nursing. Mr. Cullen is a graduate of Babson College. A fall wedding is planned.

ENGAGED -- Mr. and Mrs. John D. Lawton of Quincy, announce the engagement of their daughter, Jean Marie, to John T. Boudreau, son of Mr. and Mrs. Francis H. Boudreau of Wollaston. Miss Lawton, a graduate of Archbishop Williams High School and Quincy Junior College, is employed by Kemper Insurance Co., North Quincy. Mr. Boudreau, a graduate of North Quincy High School and Quincy Junior College, is employed by Amtrak, Boston. An October wedding is planned.

[McIntire's Studio]

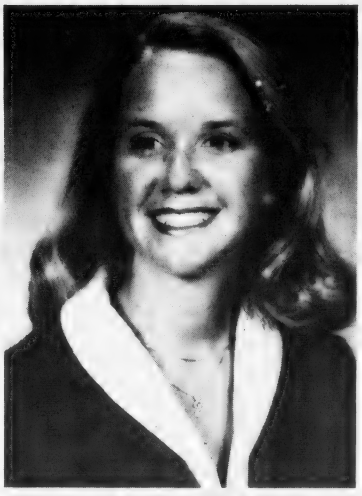

ENGAGED -- Mr. and Mrs. William F. Nicholson of 11 Lansdowne St., Squantum, announce the engagement of their daughter, Janet Elaine, to Neil P. Cronin, son of Mr. and Mrs. Cornelius P. Cronin, of Albion Rd., Wollaston. Miss Nicholson, a graduate of North Quincy High School, received a bachelors degree in education from Boston College and a masters degree in elementary reading from Boston State College. She is employed by the Boston Public Schools. Mr. Cronin is a graduate of North Quincy High School, Boston College, with a bachelors of arts and sciences degree, and Boston College Law School. He is employed by Valve Engineering, Alexandria, Va. An October wedding is planned.

[McIntire's Studio]

WEDDINGS
SOCIALS
Quincy Sons of Italy
Social Center
120 QUARRY ST. QUINCY
Complete Wedding Package Plans
The Golden Lion Suite has seating up to 300
Plus a room for the Bride
For Reservations
Call 773-1295 Anytime
SMALL HALL NOW AVAILABLE
For Mon., Tues. and Wed. -- Days or Nights
Special Functions - Bridal Showers
Business Meetings - Luncheon Meetings
Clubs, Organizations, Private Meetings.

Attorney Services
ALAN H. SEGAL
175 Quincy Shore Drive, Quincy 328-6545
420 Washington St. Braintree 848-6272
General Practice
Criminal & Family Law
Personal Injury Claims
Real Estate
Wills & Trusts
NO CHARGE FOR FIRST OFFICE VISIT

all we ask compare
OUR QUALITY, PRICES CONVENIENCE and SERVICE
Eyeglasses - All The Latest Styles
Hard And Soft Contact Lenses - Free Consultation
PROFESSIONAL OPTICS
PRESCRIPTION OPTICIANS
67 CODDINGTON ST.
QUINCY
Next to YMCA
479-5252
M-T-Th-F 9-5
Wed. & Sat. 9-1
Call for evening appt.
Daniel T. Shea
Reg. Optician

EDWARD SWEENEY, a veteran of 32 years on the Police Department, recently was sworn in to the rank of sergeant. Left to right, Capt. William Dailey, Sweeney, Mrs. Molly Sweeney, Mayor Arthur H. Tobin, and Assistant City Clerk Thomas Burke.

Head Start Program Taking Applications

The First Chance Head Start program is taking applications for the 1979-80 programs.

Children who enter the federally funded pre-school program must be four years old by Dec. 31, 1979, and be residents of Quincy, Braintree or Weymouth. The family must meet federal income guidelines.

Head Start provides transportation, snacks and hot lunches to children who are enrolled. There is no cost to the family.

Families of children are invited to take part in First Chance Head Start. Parents may volunteer to help in the classroom and have input into major decisions involving the program. Education, nutrition, health, mental health and social service programs are available to families of children in the program.

For information call First Chance Head Start at 471-7811. The office is located at 19 Cottage Ave., Quincy Center.

FRESH PICKED
SWEET CORN
SPECIAL 10" Hanging Fuschias $4.95 Reg. $12 Value
High Quality Fruits & Vegetables
"We Are the Growers"
PENNIMAN HILL FARMS
Rte 53 So. Hingham 749-5443

133 On Honor Roll At Point Junior

Principal Joseph M. Long reports 133 students on the fourth quarter honor roll at Quincy Point Junior High School. They are:

HIGH HONORS
Grade 7

Sean M. Aruda
Debra Bonvie
Alicia M. Browne
Dean M. Chaupetta
Annamarie Cicerone
Dorothy Delgizzi
Melissa Flaherty
Andrea Garofalo
Lisa M. Joseph
Jennifer T. Josephs
Jeanne T. LaFavre
Joseph A. Luiso
Stacy L. MacPherson
Terrance J. McDonough
Annemarie Morey
Lorrie J. Overby
Lucia D. Paolilli
Maureen Perry
Charles M. Sadlier
Linda Wood

HONORS
Grade 7

Maria Andrews
Amy M.Barron
Robert C. Breen
Michelle T. Cadman
John J. Comer
Deborah M. Creighton
Cheryl A. Cullen
Daniel J. Curtin
John R. DiPietro
Jennifer A. Downey
Elizabeth Dwyer
Kristin M. Fitzgerald
Paula C. Foye
Kimberly Griffin
William A. Heeney
Carol F. Hennessy
Ramona J. Hewlett
Jeannine M. Houle
Eric J. Jolley
Karen M. Kardoose
Lisa M. Lawlor
Michael F. Lomanno
Bonnie L. MacMurdo
Kathleen M. Marini
Adam G. McGhee
Teresa A. Miller
Deborah A. Moscone
Joseph M. Shea
David J. Smith
Mark F. Walsh
Steven D. Ward
Tracy J. White
Patricia A. Wood
Kellie C. Yorston

HIGH HONORS
Grade 8

Karen M. Amoroso
Joseph P. Brandi
Richard G. Brandi
Susan M. Brown
Stacey F. Cooper
Susan A. Dacey
Michele Dauphinee
Kathleen Doherty
Beth Ann H. Fitzgerald
Coleman V. McDonough
Marie L. Morreale
Dara L. Morris
Carol J. Nichols
Richard L. Parker Jr.
Aileen A. Peterson
Patricia A. Travers
William M. Traynor
Robert C. Willard

HONORS
Grade 8

John Balzano
John J. Bandera
Ruthann Barra
Robert B. Burns
William Canney
Robert F. Clements
William S. Cullen
John V. DePolo
Laurie J. Duffett
Robin M. Durante
Robert E. Glidden
Patricia Green
Ronald C. Harkins
Tina M. Hoisington
Mary Jusseaume
Annmarie Kane
Mark Lamie
William T. Mayo
David Merlino
Lynne M. Mezzetti
Kathleen A. O'Kane
Maria E. Palmariello
Janet M. Sandonato
Heather A. Slicis
Christine M. Sordillo
Joseph Varraso
Mark D. Vitulano
William W. Walsh

HIGH HONORS
Grade 9

Deborah M. Barkhouse
Catherine A. Brown
Kathleen M. Curtin
Lisa A. DiGiusto
Rosann DiPietro
Carla M. DiTullio
Lynne C. Duffett
Denise L. Jolley
Leah M. Lambert
Michael E. Solimini
Karen M. Walsh
Phyllis M. White

HONORS
Grade 9

Ann M. Abdallah
Cynthia Cameron
Maria G. Carlucci
Debora I. Cooper
Nancy T. Coscia
George H. Deschenes
Michael B. Eisan
Margaret A. Fahey
Susan M. Goguen
Deborah J. Lewis
Dennis E. McCaffery
Stella M. McLaughlin
Peter J. Papile
Mary L. Peters
Sheridan L. Pitts
Mary B. Ricciarelli
Marie E. Ryan
Karen M. Sellon
Jacquelyn L. Surette
Mary L. Travers
Stephen G. Walsh

William Phinney In IDEA Academy Of Fellows

William L. Phinney, Assistant Superintendent for Instruction in the Quincy Public Schools, has been selected as a member of the Academy of Fellows of the Institute for Development of Educational Activities, Inc. [IDEA].

One of 650 outstanding American educators to be selected to the IDEA Academy, an educational affiliate of the Charles F. Kettering Foundation, he will participate in a week-long seminar this month at Harvey Mudd College, Claremont, Ca.

Topic of the seminar will be coping with issues and problems of education in the 1980's.

The Academy of Fellows is the oldest, continuing in-service program for school administrators in the nation, and its program has provided in-service training for over 6,000 participants from North America and overseas.

Ngo Kiet Honored As Hospital Volunteer

Ngo Kiet of Quincy was one of 74 volunteers honored recently for their service to the Peter Bent Brigham Division of the Affiliated Hospitals Center (AHC) in Boston.

Dr. William E. Hassan, Jr., executive vice-president of the AHC, and PBBH director W. Vickery Stoughton presented a service pin to Kiet in recognition of the 100 hours of service he has given the hospital.

GET SOMETHING EXTRA!
KEEP COOL
5,000 BTU GE CARRY-COOL®
SERVICE
ADJUSTABLE GLASS SHELVES IN 20 CU. FT. REFRIGERATOR!
SAVINGS
• 115 volts, 7.5 amps
• Easy installation
• Air exchange (vent)
• 10-Position thermostat
QUALITY
2 in 1 WASHER
• Five split-level glass shelves are adjustable
• Two Ice 'n Easy trays
• 6.97 Cu. ft. freezer with ice storage bin
• Energy Saver switch in normal position helps cut operating cost
• Adjustable meat keeper
• "Moist 'n Fresh sealed high-humidity storage bin
• Rolls out on wheels
• Only 30½" wide. 66" high
• Equipped for optional Automatic Icemaker
• Standard capacity, 2-in-1 washer with Mini-Basket tub
• Three wash/spin speed combinations
• Variable water levels
• Two cycles-regular and polyester knit/perm press
• Three wash/rinse temperatures with energy saving cold water rinse
• Bleach and fabric softner dispensers
• Filter-Flo system
• Electronically tested quality
• Unbalanced load control system
Joe Palumbo's
HANCOCK TIRE & APPLIANCE
115 FRANKLIN STREET SO. QUINCY 472-1710
NEXT TO ADAMS BIRTHPLACE

ARRANGE.
If you never had a safe deposit box before then reserve one now. Everyone has deeds, insurance papers, wills, collections etc. . . . even if they don't have jewels or cash. Rental isn't much more than $1 a month.
milton co-operative bank
East Milton Square 698-0660

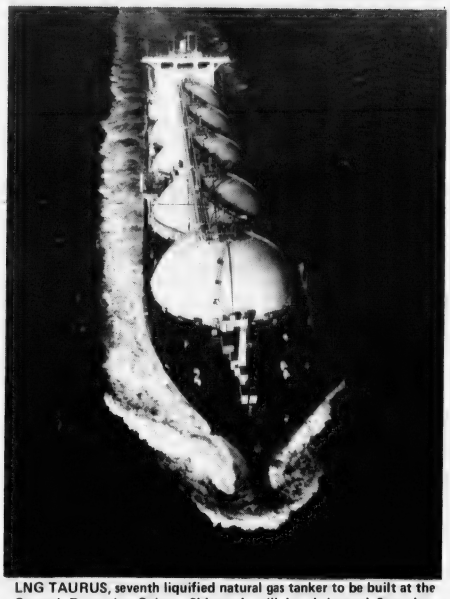

LNG TAURUS, seventh liquified natural gas tanker to be built at the General Dynamics Quincy Shipyard, will be christened Saturday, Aug. 4, at 10:30 a.m. by Mrs. Koshichi Ueno, wife of the president of the Japan Indonesia LNG Co. Six sister ships have already delivered more than 14 million cubic meters of Indonesian gas to Japan.

Two QHS Students Tops In Math Competitions

Mark Hamel, 154 Spring St., Houghs Neck, and Larry Rosen, 59 Pontiac Rd., Merrymount, both entering their senior year at Quincy High School this fall, have distinguished themselves in the field of mathematics.

Hamel was one of 30 Quincy High School juniors and seniors chosen to take the 30th annual high school mathematics examination during the past academic year. He received the highest score among the group and has been presented a math award pin.

As a senior advanced placement student he will be studying calculus this fall.

Rosen, earned a score of 800 on the College Board Achievement Examination in mathematics this past spring.

As a sophomore he was in a standard geometry class. During the summer he worked independently and was able to complete the next sequential course in Algebra II. When school opened in the fall he was able to pass a comprehensive exam in Algebra II and was admitted to the advanced placement Analysis class. He will be taking calculus during his senior year.

NEWSCARRIERS WANTED
Here's a chance to earn extra money by building a Quincy Sun home delivery route.
Telephone: 471-3100

S. Quincy Civic Association Board Meeting Aug. 5

The South Quincy Civic Association will hold a special board meeting Aug. 5, at 7 p.m. in the Southwest Community Center, Brewer's Corner.

Among the proposals to be discussed are having the Quincy mayor serve a four year term rather than the present two year term, and utilizing the Quincy owned computer in city elections.

A Conti is president of the association, Ernest Aristide, chairman.

Lt. James Killeen Basic School Graduate

Marine 2nd Lt. James T. Killeen, son of Mr. and Mrs. James T. Killeen II, of 15 Maypole Rd, Merrymount, has reported for duty with 2nd Force Service Support Group, Camp Lejeune, N.C.

A 1973 graduate of Boston College High School, Dorchester, and a 1978 graduate of St. Anselm's College, Manchester, N.H., with a Bachelor of Arts degree, he joined the Marine Corps in April, 1977.

Save Gas and Money ... shop locally.

Business or Pleasure
Dollar Can
Save You Money
DOLLAR RENT-A-CAR SYSTEMS
18.95 per day
100 FREE Miles
VOLARE OR SIMILAR TYPE CAR
For Reservations and Information Call:
479-5032
QUINCY
MOST MAJOR CREDIT CARDS ACCEPTED

EARN
9.301% Annual rate
ON SIX-MONTH CERTIFICATES AT OLD COLONY BANK.

No one makes it easier for you than Old Colony, Norfolk County's most convenient bank. **And no other bank offers you a higher rate.** (Rate effective Aug. 2-Aug. 8; for next week's rate, call us Tuesday.) Minimum deposit is $10,000.

So just stop by any of our seven offices or call 237-1111 or 472-4500.

1784
Old Colony Bank
AND TRUST COMPANY OF NORFOLK COUNTY
AN AFFILIATE OF THE FIRST NATIONAL BANK OF BOSTON

1449 Hancock Street, Quincy, MA 02169 Member FDIC

Federal regulations prohibit the compounding of interest during the term of this deposit and also prohibit the payment of this deposit before maturity unless 90 days of interest is forfeited and interest on the amount withdrawn is reduced to the then current savings rate.

4 CETA Projects Underway At $300,000

Several groups of Quincy CETA employees are engaged in four projects with an aggregate cost of more than $300,000.

Ten CETA workers are engaged in a one-year project organizing the health records at Quincy City Hospital. The $103,252 project will integrate the records into a centralized area to improve the hospital's health care delivery system.

Working through the city clerk's office, 10 CETA workers are computerizing the city's voting list. Once the project is completed the list will be made available to other city departments. The one-year project is costing $72,971.

A $46,242 project is underway at Merrymount and Faxon parks where eight CETA employees are clearing and cleaning the areas. This six month project was undertaken to make the parks more enjoyable and also to afford more visibility for police protection.

At Quincy Junior College seven CETA participants are working on a one-year community outreach project. They are developing a plan to address the training needs of under-enrolled target groups. The project is costing $81,403.

Brownell Backs Bill Requiring Smoke Detectors

Rep. Thomas Brownell recently announced his support of a bill before the legislature requiring the use of smoke detectors in certain cases.

House Bill 6429 would require that when any home is sold, the new owner must install an approved fire warning system, if he or she has children under 16.

"Smoke detectors are invaluable in saving both life and personal property, as recent fires in Quincy and throughout the state have clearly demonstrated," Brownell said. Two July fires in Quincy were detected early, saving lives and property, due to smoke detectors, according to the Quincy Fire Department.

"To the extent that less than half of the homes in Quincy are equipped with any type of fire warning system, I consider this legislation necessary to protect the citizens of Quincy from catastrophe and to insure the future of our children," Brownell said.

He noted that smoke detectors can be purchased for $20 or less.

NEW LT. COLONEL -- John L. Chiminiello Jr., formerly of Quincy, was promoted to lieutenant colonel in ceremonies at the Army facility at Huntsville, Ala., with his family in attendance. From left, Lt. Col. Chiminiello, his father, John L. Chiminiello Sr., and in front, from left, daughter, Julie, Mrs. Theresa Chiminiello, his mother; son John III, his wife, Mrs. Lorraine Chiminiello, holding her daughter, Lisa; and daughter, Cheryl.

John Chiminiello Promoted To Army Lieutenant Colonel

John L. Chiminiello, formerly of Quincy, was promoted to lieutenant colonel recently at the Army facility in Huntsville, Ala., with members of his family present for the pinning of the silver oak leaves by General John Ragano.

Lt. Col. Chiminiello, now on assignment with the space program, attended the Merrymount and Adams Schools, Quincy Point Junior High School and graduated from Quincy High School. He received his bachelor's degree from Boston College and a master's degree from University of Massachusetts at Amherst.

During his years in the Army he has served at several posts in this country and nine jears in Japan. He served in Vietnam and Thailand before being transferred to Huntsville.

Attending the promotion ceremony were his parents, Mr. and Mrs. John L. Chiminiello Sr., his wife, Theresa, and four of their six children, Julie, Cheryl, John L. III, and Lisa. Mark Chiminiello is with the Air Force stationed at Hill Air Force Base in Utah, and Stephen is a student at Virginia Polytechnic Institute.

Power Outage Hits 10,000

(Cont'd from Page 1)

The power outage was the second in six weeks to affect the area. In both cases Quincy homes and businesses were the first of Mass Electric's 65,500 customers to lose power.

Almost all Quincy Center businesses were hit by the power failure. Some, including most of the banks and restaurants, remained open.

Most other businesses closed, while their employees roamed Quincy Center, enjoying an early an extended lunch hour.

One of the few retail stores to remain open was the Friendly Family Center, 1453 Hancock St., where employees helped customers find what they were looking for with flashlights.

5 Departments Moving Into City Hall Annex

(Cont'd from Page 1)

by the Council on Aging and Veterans Services from 1 Cliveden St.

Planning Department is coming up from the Public Works Garage and its space there will be taken by the wire and plumbing inspectors with the Building Department also expanding.

The moves are being coordinated by George Riley, executive secretary to the Mayor; Agrippino Roccuzzo, purchasing agent; Herbert Blake, superintendent of buildings; and DPW Commissioner James J. Ricciuti.

Tobin said all the moves will have been accomplished by the time the new annex is dedicated on the second weekend in September.

William Murphy Receives Law Degree

William P. Murphy, son of Mr. and Mrs. Paul Murphy of 59 Edgewater Drive, Houghs Neck, was awarded a Juris Doctor degree at the 68th annual commencement of New England School of Law held recently.

Murphy, who lives at 49 Dalby St., Newton, is a graduate of Quincy High School and Northeastern University.

While at law school, he served on the grievance committee.

QUALITY EDUCATION
NEED NOT COST MORE
$19 PER SEMESTER HOUR
for part-time students
QUINCY JUNIOR
Day: Dean H. Saluti 786-8777
Evening: Dean R. Mula 786-8741
* where 98% of graduates transfer or enter employment

Gas Goes Up!
Hair Cuts Go Down
Blow Cut
Reg $10 - $12
NOW $5-$6
Salon 500
MIDSUMMER SPECIAL!
Introducing the new
European multi layered look.
2 Precision haircuts for the price of 1
2 Precision perms for the price of 1
2 Frostings for the price of 1
(With Mr. Ashley Only)
Ad must be presented
to receive this offer
1218 Hancock St. Quincy
Across from the (T) 471-1373

Did you get bitten by a dog?
Did you slip and fall?
Were you injured as the result of an automobile accident?
Are you out of work because of on the job injuries?
Were you injured as the result of faulty construction of a mechanical device or appliance?
Ask Me If You Have A Case.
No charge for the consultation.
Call Attorney Alan H. Segal
848-6272 328-6545

FREE blood pressure test
NOW AVAILABLE AT OUR LAKIN SQ. QUINCY BRANCH
690 Adams Street
Mon., Tues., Wed., Thurs. 8:30 AM to 5 PM
Fridays 8:30 AM to 7 PM
Saturdays 8:30 AM to 12 Noon
South Boston Savings Bank
"ALWAYS THE LEADER"

GD Hopes To Land Cable Repair Ship

(Cont'd from Page 1)

the Navy R. James Woolsey, and Edward Hidalgo, assistant secretary for logistics.

The visit by Navy brass, plus Gov. Edward J. King's meeting with President Carter Monday, are part of what Donnelly called his "three-pronged attack" to win contracts for the yard.

"The more we go after them the more pressure we want to put on that middle of August date," he said.

"We want the entire Massachusetts community waiting for that announcement. They're not going to slip that one by us. We want it to make a big impact and we want them to know it's going to have an impact.

"That's the way President Carter operates. He's operating almost totally political today. Can Carter afford to come into Massachusetts with 4,500 guys laid off and billions lost to the economy?

"If I was his campaign manager I'd tell him he'd better spread out the work a little bit. This is a bread and butter jobs issue and that means Democratic voters."

Donnelly and Gov. King conferred with officers of Shipbuilders Union Local 5 Saturday afternoon in the Congressman's Quincy office prior to King's leaving for Washington to see President Carter.

Union officials present were Tony Svizzero, New England regional director; Arthur Durand, president of Local 5; Richard Piccuito, vice president; Earl Christian, executive secretary; and Leonard Shepard, trustee.

Donnelly said King's meeting with the President was important because he has a "gut sense" that the Quincy shipyard will get government contracts only if Carter himself intervenes.

"I think the Department of the Navy has built-in procurement discriminations and it has a built-in negative image of Quincy," he said. "That's why we're bringing them to Quincy.

"General Dynamics has been criticized for not agressively chasing Navy repair work. But you can't have repair work until you have an empty dry dock. That's the built-in negative. They criticize you for something you can't do."

Donnelly said the Navy thinks of Bath, Maine, when it builds frigates; Groton, Conn., with nuclear subs; Mississippi with destroyers; and San Diego when it's building other ships.

"There is plenty of work in all those places," he said, "but in between there's nothing.

"They have very good arguments that it is very cost effective to keep going to the same people but there are other good arguments saying we can't afford to lose the shipbuilding capabilities of this country.

We need the ability on the East Coast to move quickly into shipbuilding in time of a national emergency.

"Under the Defense Department's own plan, the next war -- if there is one and it's not a nuclear holocaust -- will be a land war in the NATO countries of Europe.

"That means that a shipbuilding capability on the East Coast is an absolute necessity so that we would be able to send supplies and personnel by ship."

Donnelly said he sees himself as the quarterback of the political operation to land contracts for the yard, maneuvering his "heavy hitters", Sens. Kennedy and Tsongas, House Speaker Thomas (Tip) O'Neill, and Gov. King.

"Maybe we're playing it all wrong," he said. "But I just don't know what else to do. That's my forte, putting on the political pressure.

"Now General Dynamics has to come in with substantive bids. If they don't, we're done."

SHIPYARD MEETING—Governor Edward King and Congressman Brian Donnelly met Saturday with representatives of Shipbuilders Local 5 Union to discuss possible help for the ailing General Dynamics Shipyard. Taking part in the talks were (from left) Leonard Derbyshire, Local 5 recording secretary; Leonard Shepard, trustee; Arthur Durand, president, King, Anthony Svizzero, union regional director; Donnelly, Richard Piccuito, Local 5 vice president and Earle Christian, executive secretary.

(Quincy Sun photo by Steve Grochowski)

RETAIL & COMMERCIAL INTERIOR WORK

STORE FIXTURES - BANK FIXTURES
MILLWORK - ARCHITECTURAL WOODWORK

• With 40 years of experience

Complete interiors for....

- RESTAURANTS
- DEPARTMENT STORES
- LIQUOR STORES
- SPECIALTY STORES
- MUSIC STORES
- BANK INTERIORS
- SHOE STORES
- BOOK STORES
- PHOTOGRAPHY STORES
- HOTEL INTERIORS
- MENS, WOMENS & CHILDRENS
- DRUG STORES
- JEWELRY STORES
- TV & APPLIANCE STORES
- GIFT SHOPS
- SELF-SERVICE DEPT.
- COCKTAIL LOUNGES
- ALL TYPES OF INTERIORS

SALES, DESIGN, PLANNING & ENGINEERING
MANUFACTURING, CONTRACTING, INSTALLING

GINO

GINO SACCHETTI & ASSOC. INC.

GINO SACCHETTI PRES.

4 EDWARDS RD., BRAINTREE, MA 02184 (617) 848-3761

South Boston Savings Bank's newest 6 month certificate rate!

9.65% EFFECTIVE ANNUAL YIELD

9.301%*

RATE EFFECTIVE AUGUST 2

This is the current rate on our Six Month Term Deposit Certificates. Minimum deposit of $10,000. Federal regulations prohibit compounding; the effective annual yield is what your money will earn if your principal and interest remain on deposit for an additional 26 weeks at the same rate. The actual rate may be lower or higher at the time of renewal. All deposits insured in full. Withdrawals of principal not permitted prior to maturity. We reserve the right to withdraw this offer at any time.

Call us at 268-2500, drop by any office or cut out the handy coupon and mail it to us to take advantage of our six month savings certificate.

NEW HIGHER INTEREST RATES ON REGULAR SAVINGS ACCOUNTS

5½% PER YEAR

The South Boston Savings Bank has increased their regular savings accounts from 5¼% to 5½%. Those with established accounts will automatically be receiving the new higher interest rates. You can too . . . by opening an account today with the Leader . . . leading the way in service, convenience and interest.

Mail to: **South Boston Savings Bank, 460 West Broadway South Boston, Mass. 02127**

Enclosed im check for $ to open a 6-month savings certificate. $10,000 minimum

NAME _____

ADDRESS _____

SOC SECURITY # _____

CITY _____ STATE _____

ZIP _____

MAIN OFFICE
460 West Broadway, South Boston
9 AM to 3:30 PM – Monday thru Friday
Saturday 10 AM to 1 PM 268-2500

NEPONSET CIRCLE OFFICE
740 Gallivan Blvd
8:30 AM to 5:30 PM – Mon., Tues.
Wed. & Fri. Thurs. – 8:30 AM to 7:30 PM
Saturday 8:30 AM to 12 Noon

QUINCY OFFICE
690 Adams St. Lavin Square
Mon., Tues., Wed.
Thurs. 8:30 AM to 5 PM
Friday 8:30 AM to 7 PM
Saturday 8:30 AM to 12 Noon

South Boston Savings Bank
"ALWAYS THE LEADER"

Obituaries

Edward M. Mitchell, 53, Electrical Shock Victim

The flag at the Quincy Youth Hockey Arena will be at half staff for the month of August in memorium of the late Edward M. Mitchell Sr., a guiding spirit behind Quincy hockey for 20 years.

Mr. Mitchell, 53, of 128 Glendale Rd., Quincy Center, died at Boston City Hospital Monday, six days after he suffered an electric shock while working outside the 11th floor of a Boston building.

A funeral mass will be said Friday morning at 9 at St. Mary's Church, West Quincy. Burial will be at St. Mary's Cemetery, West Quincy.

Visiting hours at the Sweeney Brothers Home for Funerals, 1 Independence Ave., will be Wednesday, 7-9 p.m., and Thursday, 2-4 p.m., and 7-9 p.m.

EDWARD M. MITCHELL

Mitchell was a member of the board of directors of the Quincy Youth Hockey Arena since 1974 and before that on the board of the Quincy Youth Hockey Association since the early 1960's.

A native of Roxbury, he was a Navy veteran of World War II and was a member of the crew of theUSS Missouri when the cease fire with Japan was signed on its deck in 1945.

He was a resident of Quincy for 28 years and worked for the Brisk Waterproofing Co. of Needham for the past 27 years. Before that he was a foreman for the Diamond Match Lumber Co. of Roxbury.

He leaves his wife, Patricia A. (Connolly); two sons, Edward M. Jr., and John P., a junior hockey player at Boston College, both of Quincy; a daughter, Mrs. Ann Stevens of Weymouth; a sister, Mrs. Mary E. Rush of Jamaica Plain; and one granddaughter.

Sol Verdun, 71, Former School Teacher

Funeral services were held Tuesday at Temple Beth El for Sol Verdun, 71, who taught for 42 years in several school systems.

Mr. Verdun died at Massachusetts General Hospital in Boston after a brief illness.

Born in Russia, he lived 35 years in Quincy before moving to Del Ray Beach, Fla., five years ago.

A 1930 graduate of Harvard College, he taught at schools in Milwaukee, Wisc., Abington, Avon and Newton before retiring in 1974. He was principal of Avon High for eight years.

He is survived by his wife, Mrs. Eleanor (Rappaport) Verdun, two sons, Lawrence of Stoughton and Michael of Trumbull, Conn., a brother, Maurice Verdun of Quincy, a sister, Mrs. Sophie Hurwitz of Brighton and four grandchildren.

Burial was at Sharon Memorial Park.

Louis Della Lucca, 83, Retired Deputy Fire Chief

A funeral mass was celebrated yesterday at St. John's Church for Louis Della Lucca, 83, a retired deputy chief for the Quincy Fire Department.

Mr. Della Lucca died at Quincy City Hospital Saturday after a brief illness.

A lifelong resident of Quincy, he spent 38 years with the fire department until retiring in 1958. He was also a World War I veteran, with the army.

He was a member of the George F. Bryan VFW Post.

Husband of the late Ruth J. (Bertrand) Della Lucca, he is survived by three sons, Donald A. of Harrington, Del., Owen L. and Edwin J., both of Quincy, three daughters, Mrs. Jean R. Barrett of Albuquerque, N.M., Mrs. Lois E. Wlodyka of Beverly and Mrs. Joan Sullivan of Rockland, a sister, Mrs. Brownrigg of Quincy, 11 grandchildren and two great grandchildren.

Burial was at Mt. Wollaston Cemetery. Funeral arrangements were by Sweeney Brothers Home for Funerals.

Elliot Bowker, 87, Quincy's 'Santa Claus'

Private services were held Tuesday for Elliot Bowker, 87, "Santa Claus" in Quincy's Christmas parade for many years.

Mr. Bowker died Sunday in the Dell Manor Nursing Home in Rockland after a long illness.

Mr. Bowker retired from the New England Merchant's National Bank of Boston in 1952, after 50 years' service, and was also a long-time swimming instructor at the Quincy YMCA.

He was also a member of the Squantum Yacht Club, the Rural Masonic Lodge and Taleb Grotto.

Husband of the late Mrs. Mary (Murphy) Bowker, he is survived by a daughter, Louise Coughlin of Hingham, three grandchildren and four great-grandchildren.

Burial was at Mt. Wollaston Cemetery.

Harry Johnsen, 90, Retired Merchant Marine

Funeral services were held Wednesday at the Lydon-Russell Funeral Home for Harry Johnsen, 90, a former member of the Merchant Marines.

Mr. Johnsen, reportedly the oldest man in the state to hold a mastermate and pilots' shipping license, died at his home Sunday.

Born in Bergen, Norway, he went to sea when 15 and spent much of the next 50 years working for several cargo companies on three continents. He retired to Quincy at the age of 65.

Husband of the late Inga M. (Hagberg) Johnsen, he is survived by a sister and several nieces in Norway.

'Join The Bloodline' At Point Congregational

Quincy residents are invited to "Join the Bloodline" and donate blood at a year round, weekly blood donor site - the Quincy Point Congregational Church, 444 Washington St., Mondays, 11 a.m. - 5 p.m. beginning this week.

An Eight-Week Club is being organized for donors willing to give blood every eight to 10 weeks, five times a year.

For more information, or to make an appointment to donate blood, call the Greater Quincy Chapter of the American Red Cross at 472-2700.

Deaths

Francis Bradley, 55, of Quincy, at the Veterans Administration Hospital, Brockton, July 23.

Mrs. Marion [Stoddard] Carpenter, 85, of Quincy, at a local nursing home, July 27.

Mrs. Matilda A. [Gleason] Donna, 88, of Quincy, at Quincy City Hospital, July 26.

Mrs. Alice L. [Fisher] Phillips, 60, of Quincy, in Carney Hospital, Dorchester, July 26.

Margaret M. Reardon, 73, of Quincy, in Whidden Memorial Hospital, Everett, July 26.

Thomas P. Madden, 73, of Marlboro St., at Quincy City Hospital, July 29.

Mrs. Katherine T. [Weegar] McSherry, 71, of Quincy, in Quincy City Hospital, July 29.

Mrs. Mary G. [Monahan] Griffin, 85, of Quincy, at Quincy City Hospital, July 28.

Thomas G. Gillis, 84, of Quincy, at his home, July 28.

Mrs. Marilyn [Forrest] Panaro, 36, of Quincy, in the Stillman Infirmary, Cambridge, July 25.

Sidney Litchman, 86, of Randolph, formerly of Quincy, at the Elihu White Nursing Home, Braintree, July 28.

John Q. Ferguson Sr., 75, of Weymouth, formerly of Quincy, in South Shore Hospital, Weymouth, July 25.

Deware Brothers

Donald M. Deware
Director

FUNERAL HOME and CHAPELS

576 Hancock Street, Quincy

Tel: 472-1137

Non-Sectarian

Services rendered to any distance

39 years under same Ownership and Directorship

MEMORIAL GIFTS
Luxurious vestments, altar books, candles, chalice, sacred vessels, etc.
All Memorial gifts promptly monogrammed without charge.
A.L. GOODHUE CO.
1163 Hancock St., Quincy - 472-3090

Sweeney Funeral Service

DENNIS S. SWEENEY, Director
Non Sectarian

74 ELM ST.
QUINCY
773-2728

326 COPELAND
W. QUINCY
773-2728

Successor to M. Joseph Sweeney

PARKING FACILITIES

Pre-Arranging and/or Pre-Financing of Funerals

* Careful counseling with an experienced funeral director can avoid unwise planning or even fraudulent schemes involving particularly the financing of funerals in advance of death.

For a No Cost or Obligation Consultation Call The

Wickens & Troupe Funeral Home

26 Adams St. Quincy, Mass.

Phone 472-5888

Directors

Roger G. Hamel Howard L. Gunnison, Jr.

* As suggested in a booklet by the National Funeral Directors Association and distributed by the Massachusetts Funeral Directors Association.

27 Graduate At St. Joseph's School

St. Joseph's School, Quincy Point, recently graduated 27 students at ceremonies which began with a Mass celebrated by Rev. Joseph J. Downey, pastor of the church.

School chaplain, Rev. Robert K. Towner, assisted at the Mass. Guest speaker was Rev. Brendan O'Donoghue, of Holy Rosary Church, Spencer.

The graduates:

Jonathan Beniers, Michael Brown, John Burm, Thomas Corliss, Brian Foley, William Foley, Joseph Godfrey, James Jaehnig, Kevin Jennette, David Matzel, Raymond Miscioscia, Charles Morrissey, James Noenickx, James Quinn, Angelo Russo, Paul Shea, Michele Biggi, Allison Bright, Janice Glavin, Patricia Johnston, Margaret Joyce, Sheila Mahoney, Patricia McBride, Lisa Shaughnessy, Mary Thibodeau, Annemarie Trubiano and Linda Whyte.

Awards for General Excellence were presented to Janic Glavin, The Blessed Virgin Mary Sodality Award; Angelo Russo, The Francis Terassi Memorial Award; Patricia McBride, The St. Joseph's All Girl Bag-Pipe Band Award; James Noenickx and Mary Thibodeau, The Mr. and Mrs. Peter Maurano Award; John Burm, The Vinnie Barrett Memorial Award; Joseph Godfrey, the Sargeant James Connor Memorial Award; Michele Biggi, the Lt. Gerald J. Connor Memorial Award.

Merit Awards went to James Jaehnig and Linda Whyte.

Second prizes for the Archdiocesan Art Fair were presented to James Jaehnig, James Noenickx and Patricia Johnston.

Certificates of Recognition for participation in the Jerry Lewis Spell-A-Thon for Muscular Dystrophy were awarded to Thomas Corliss, Joseph Godfrey, Mary Thibodeau and Linda Whyte.

Students with Perfect Attendance were Patricia McBride [2 years, Gr. 7 & 8], James Jaehnig, Kevin Jennette, Charles Morrissey, Mary Thibodeau, Linda Whyte.

Met At Eventide Home

Bride, 77, Groom, 79, 'Very Excited' At Wedding

Two residents of the William B. Rice Eventide Home were married Saturday at Houghs Neck Congregational Church.

Arthur Anderson, 79, and his bride, the former Mrs. Helen Lord, 77, are believed to be the first residents of the home to marry in its 50-year history.

The pair met at the rest home, at 215 Adams St., Quincy Center, about a year ago.

The couple were attended during the ceremony by the bride's daughter and son-in-law, Grace and Frank Hirlihy of Rochester, N.H.

After the ceremony, the pair visited friends in Connecticut over the weekend and also plan a week-long trip to Pennsylvania Dutch country later this month.

The candlelight ceremony was attended by about 40 persons, mostly relatives and other residents of the home. Louise Drew, also an Eventide resident, was the organist.

The couple was married by Rev. Alicia Corea of Houghs Neck Congregational Church, who described the ceremony as "very enjoyable; it was great".

The bride and groom were "very excited, very exuberant," she added.

Rev. Corea congratulated Mr. Anderson on how loudly and clearly he recited his marriage vows, and he replied "anything worth saying is worth saying loud enough for everyone to hear."

NEWLYWEDS—Mr. and Mrs. Arthur Anderson wave to friends after their marriage at Houghs Neck Congregational Church. The bride, the former Mrs. Helen Lord, is 77 and the groom is 79. Both are residents of the William B. Rice Eventide Home on Adams St.

(Quincy Sun Photo by Steve Grachowski)

Rabbi David Jacobs To Speak At Houghs Neck Congregational

Rabbi David Jacobs of Temple Beth El, Quincy will speak at the Houghs Neck Congregational Church Sunday at 9:30 a.m.

He will be the first in the annual series of guest speakers at the Church this August.

Rabbi Jacobs will speak on a contemporary topic.

The worship will be led by Wallace Johnson, chairman of the board of deacons of the Houghs Neck Congregational Church.

The public is welcome to join us and worship at 310 Manet Ave., in the air conditioned sanctuary at 9:30 a.m. A coffee hour will follow the service.

Other speakers for the month of August will be Mrs. Jean Clark, Major Malcolm Brummitt, and Rev. Robert L. Johnston.

Walter Martinson Attends Kiwanis Convention

Walter E. Martinson, of 1304 Quincy Shore Dr., Quincy, was among those attending the recent 64th annual Kiwanis International convention in Toronto, Canada.

A member of the Kiwanis Club of Quincy, he is also past president of the club and past lieutenant governor of the New England District of the organization.

HEADACHE?
BACK PAIN?
Try Chiropractic
DR. BARRY FREEDMAN
472-4220
21 Franklin Street
Quincy

GOOD NEWS

Special process Flexiplast dentures fit better comfortably and are practically indestructible.

Flexiplast partials require no metal clasps for retention.

For further information please call 479-1450.

General practice—Analgesia Adm.

DR. LEON KRAYEWSKI
37 Washington St.
Ent. 27 Temple St.
Office # 3

SPECIAL SPEAKERS IN AUGUST
EACH SUNDAY AT 9:30 A.M.

August	5	Rabbi David Jacobs
August	12	Mrs. Jean Clark
August	19	Major Malcolm Brummitt
August	26	Rev. Robert L. Johnston

HOUGHS NECK CONGREGATIONAL CHURCH
310 Manet Avenue, Quincy
Air Conditioned Coffee Hour

Three Ways To Greater Savings From wey-bank

$ 6-MONTH CERTIFICATES
9.65% Effective Annual Yield * ON 9.301% Aug. 2 - Aug. 8
$10,000 minimum deposit.
Federal regulations prohibit compounding of interest
Interest is credited and paid at maturity.
If funds withdrawn before maturity all interest will be forfeited.

$ NEW 4-YEAR CERTIFICATES
8.39% Effective Annual Yield ** ON 7.95% Aug. 1 - Aug. 31 changes monthly
$500 minimum deposit
Interest rate at purchase constant for duration of term.
Penalty for early withdrawal is forfeiture of six months interest.

$ NEW HIGHER INTEREST RATE REGULAR SAVINGS ACCOUNTS
5.73% Effective Annual Yield ** ON 5.50%
$10 minimum balance to earn interest

A GREAT 'WEY' TO SAVE
383 Bridge Street
North Weymouth
295 Washington St. Weymouth
47 Washington St. Weymouth Landing

wey-bank WEYMOUTH SAVINGS
337-2700

* Equivalent Rate based on renewal at end of six months at the same rate.
** If interest and principal on deposit, interest compounded continuously
Offer subject to withdrawal without notice.

ALL OFFICES OPEN SATURDAYS 9 am-1 pm

Sunbeams

By Henry Bosworth

Paint John Adams Birthplace White?

The Adams birthplaces have long been known to thousands of visitors and passersby as "the little red cottages."

Their new caretaker, the U.S. National Parks Service, indicates they may be repainted a cream color when the interiors are restored to the way they were in 1807.

ADAMS

But why not white? That's the color John Adams liked.

In fact, just two years before his death, the second President directed that his birthplace be painted white. And, it was.

In the "Memoirs of John Quincy Adams," his son and sixth president, is this diary entry dated Sept. 9, 1824:

"I took a ride of almost three miles with my father in his small carriage, called at Mr. Marston's and rode to the foot of Penn's Hill by the houses where my father and myself were born.

"That of his nativity has within the last year, at his request been painted white."

The diary notation was made just a few months before John Quincy Adams was inaugurated president.

There is no indication what the color of the house was before it was painted white. Nor what the color of the John Quincy Adams cottage was at the time.

No one really knows what color they were when John Adams was born (Oct. 30, 1735) and John Quincy Adams was born (July 11, 1767).

And no one seems to know when the cottages were painted red.

But, if the U.S. Parks Service is thinking cream—why not white? John Adams would have liked that.

Although, most people seem to prefer the present bright red.

□

PRESIDENTIAL HOPEFUL Howard Baker will speak at a South Shore Chamber of Commerce membership luncheon Aug. 21 at Valle's, Braintree. It'll be interesting to see what kind of a drawing card the Tennessee senator is, compared to Ronald Reagan who spoke at a Chamber breakfast at the Lantana in Randolph in June. Regan packed in some 850 persons—the largest crowd ever for a Chamber function. (It dropped Ted Kennedy to second place in the crowd pulling department.)

BAKER

The Chamber, incidentally, hopes to have former Texas Gov. John Connally here in October and may later get California Gov. Jerry Brown in its Presidential series.

□

APPARENTLY A LOT of people not only like to be frightened but frightened again by the same thing. Joe O'Connor reports that the revival of "Jaws" gave the Strand Theater its best week in 10 years. It was the third time around for "Jaws" and this time it outdrew both the first and second showings. (O'Connor thinks the heavy TV advertising and the gasoline crunch did it.)

□

THINGS I'LL NEVER understand dept: Those people who complain about the beautiful carillon at St. John's Church but don't seem to be bothered by ear-splitting rock 'n roll.

□

A FUND-RAISER birthday party for Rep. Michael Morrissey is set for Thursday, Aug. 9, 8 p.m. at Morrisette Legion Post, West Quincy. Mike will be 25. Incidentally, he's just back from his honeymoon with his pretty bride, the former Joanne Ross of Germantown. They're living at 57 Holyoke St., North Quincy, just a couple of streets over from where Mike grew up. He and Joanne chartered a 30-foot sailboat out of Newport and sailed to the Cape and islands. Quite appropriate for a wedding trip. They first met at a Sailing Club meeting at U-Mass while students there.

MORRISSEY

□

NINETEEN-year-old Michael DeAngelo of Wollaston and a chef at Caesar's in downtown Quincy who is running for mayor, has already held one office. He was a Student Council representative to the School Committee from Quincy Vo-Tech School.

□

BUMPER STICKER: Burn Wood. Be a Son of a Birch.

On September 13, 1922, the temperature in Al Aziziyah, Libya, reached 136.4°F in the shade.

U.S. Stamp Proposed To Hail State Constitution

Mayor Tobin is proposing to the federal government that a commemorative stamp be issued sometime in 1980 in observance of the bicentennial of the Massachusetts Constitution.

The Mass Constitution, forerunner of the U.S. Constitution, was drafted in John Adams' law office in South Quincy in September, 1779, and ratified by voters of the state in June, 1780.

Quincy is celebrating the drafting of the historic document by John and Samuel Adams and James Bowdoin with a gala four-day party Sept. 6-9.

Tobin has sent letters to Sens. Edward M. Kennedy and Paul Tsongas and Cong. Brian J. Donnelly asking them to co-sponsor legislation

commemorating the Mass Constitution nationally.

"It is the oldest written constitution still in force," said the Mayor, "and historians claim that it provides the legal and moral basis for the federal constitution."

The commemorative stamp is part of Tobin's proposal to the congressional delegation.

He suggested that it feature the painting done by the father of former Gov. Christian A. Herter that hangs in the State House depicting the drafting by Bowdoin and the two Adamses.

"The Constitution was drafted in 1779 and ratified in 1780 so the timing is perfect," said Tobin. "The stamp would give us national recognition."

The Mayor also disclosed that Quincy businessmen and bankers have already subscribed the sum of $12,500 to pay the cost of the half hour fireworks display set for the evening of Sept. 6.

"We are getting a tremendous amount of support from the business and banking community in helping me to fund the celebration," he said. "I must express my grateful appreciation."

Senator Baker To Speak At Chamber Luncheon Aug. 21

Senator Howard H. Baker Jr., of Tennessee, Republican leader of the U.S. Senate and the Republican party's highest ranking elected official, will be the second in a series of Presidential candidates to appear before the South Shore Chamber of Commerce membership Aug. 21 at Valle's, Braintree, for a 12 p.m. luncheon.

Baker was the first Republican ever popularly elected to the Senate from Tennessee and he was re-elected in 1972 and 1978. He was elected Senate Republican Leader in 1977 and was re-elected to that office in 1979 by a unanimous vote of the Senate Republicans. He won national recognition in 1973 as vice chairman of the Senate Watergate Committee and was keynote speaker at the Republican National Convention in 1976.

A long time proponent of reversing the concentration of political power in Washington, Senator Baker played a leading role in securing passage of the original revenue sharing legislation in 1972.

In the Senate, he is the senior Republican on the Committee on Environment and Public Works, and also serves on the Committees on Foreign Relations and Rules and Administration. He is an ex officio member of the Select Committee on Intelligence.

Senator Baker will concentrate his remarks to the Chamber in the area of "SALT II" while he will touch on other national and international issues.

This luncheon will be open only to members with their tickets. No tickets will be sold at the door.

Readers Forum

Take Advantage Of Second Opinion On Surgery

Editor, The Quincy Sun:

Thousands of Americans face surgery daily, often with fear and with doubts about whether the right step is being taken. No one wants to have surgery unless there is no other satisfactory way to handle a medical problem.

To help eliminate that concern, the Department of Health, Education and Welfare has initiated a program to encourage Americans to ask the advice of at least two doctors before deciding to undergo non-emergency surgery.

The Second Opinion program is designed to find possible alternatives to non-emergency surgery with little or no cost to the patient. Medicare will pay 80 percent of the cost of obtaining a second doctor's opinion. Most Medicaid programs will also pay for a second doctor's opinion.

Residents of Massachusetts facing surgery may call 1-800-392-6141; 1-800-922-8380; 1-800-342-3785; or 1-800-332-8545 to obtain the names of physicians in their area who will help them to get a second opinion. A 24-hour nation-wide number, 800-325-6400, is also available.

Second opinions are a long and honored practice in the medical profession. Many physicians seek a second opinion for their patients, and for themselves, prior to surgery.

When non-emergency surgery is recommended, a patient should learn, through a second opinion, the benefits, risks and alternatives to the recommended surgery.

I urge all patients recommended for non-emergency surgery to take advantage of the Second Opinion program by calling one of the above numbers. It could result in a possible alternative and reduced medical costs.

John F. Bean Jr.
Principal Regional Official

Department of Health, Education and Welfare

"IF THEY MAKE AN OFFER — SELL!"

IMPACT GRADUATION—Parents and children taking part in the Lincoln Hancock School's IMPACT program recently were awarded diplomas at the end of the three-week program. Receiving theirs are Diane Dalrumple (far right) and her daughter Kristin, 5 (center). Looking on are staff members Beverly Goodwin, Diana Weiner, Program Director Joanne Perlis, Carole Fucillo, Edie Ruta, Carol McGhee and Marylyn DelVecchio. (Quincy Sun Photo by Steve Grochowski)

Project IMPACT

Getting Youngsters—And Parents—Ready For Kindergarten

By BERNIE O'DONNELL

If the idea of pre-school children attending school in midsummer doesn't seem strange enough, imagine their parents going to school with them.

Neither the parents nor youngsters taking part in the Lincoln Hancock Community School's Project 'IMPACT' seemed to mind, though.

The three-week summer program, which gives both parents and kids an idea of what to expect when the child enters kindergarten in September, has been increasingly successful in its four years, according to Mary Jo Riley, director of the community school.

Project IMPACT [Interaction Mixing Parents and Children Together] involved 22 parents and their pre-school children this summer, according to Jeanne Perliss, program leader.

Despite family vacations and the attraction of beaches on the warmer days, attendance averaged between 15 and 20 parent-child teams per day, she added.

"That we can get these kind of numbers is terrific; I'm really impressed," she said.

Also impressed were some of the parents taking part.

"It's an excellent program. I think they should make more parents aware of it," said Eileen To of West Quincy, attending with her son Chuckie.

"I really have learned a lot," said Carol Manganaro of Quincy Center, whose daughter Trina will be attending kindergarten in September. Mrs. Manganaro said she enjoyed meeting and comparing notes with other parents on the problems of raising kids.

In addition there is a social factor, as well.

"We live in an apartment and my daughter doesn't get a chance to meet too many children. I thought it would be a good idea for her to meet some before she goes to school in September," she said. "She's met a lot of children and I've met a lot of really nice parents."

"It's a good program. I came here last year with my other child and decided to come back," said Fagima Sidahmen, whose family moved here seven years ago from Egypt.

The group discussions will cover children's problems in starting school; "how to handle them and what to expect." she said. Mrs. Sidahmen attended the classes with her daughter, Suzanne.

According to Miss Perliss, the average two-hour day went like this:

The parent and child report to the Lincoln Hancock School at nine a.m. and are split into separate groups: the parents to join in a discussion with Miss Perliss and the kids to take part in some learning-playing activity, similar to what they'll be doing in kindergarten.

The parents' discussions covered different aspects of a young child's learning and frequently involved a guest speaker.

For example, typical speakers might discuss speech and language developments, preparing children for learning to read, motor [muscular] development or how children learn. The parents could join in, sharing their own experiences.

During the second half of the daily session, parents and kids join together in some activity that emphasizes the theme of the day's discussion.

For example, on days when the parents discussed their children's coordination development, parents and kids both tried together to use hula hoops and skate boards.

REMEMBER WHEN?

...J. B. Gillis dealt in auto supplies and bicycles at the bend in the car tracks on Franklin St.

...You were not just a Policy Number and Retained your own identity, when personal service was always given... It still is at.

BURGIN PLATNER INS.

1357 HANCOCK STREET
QUINCY 472-3000

[PHOTO COURTESY THOMAS CRANE PUBLIC LIBRARY]

Quincy's Yesterdays

By Tom Henshaw

Police Chief Orders No Outside Jobs

Aug. 2-8
1947
32 Years Ago
This Week

Police Chief John J. Avery, reacting to criticism by the Quincy Taxpayers Association, issued an edict forbidding Quincy Police officers from holding parttime outside jobs.

"This was all right in an emergency during the war but now with many GI's looking for employment such a practice should be discontinued," said William Edmonston, QTA secretary. "No man can serve two masters."

Approximately 135 Quincy patrolmen were drawing salaries of $7.39 a day for working shifts that ranged up to 10 hours a day.

AMBROSIAS ENTERTAIN

The Ambrosia Troupe of Quincy entertained hospitalized veterans at the Brighton Marine Hospital and planned visits to the West Roxbury Veterans Administration Hospital and the Chelsea Naval Hospital.

The group, headed by Mrs. Daniel Ambrosia, was composed of Daniel, Richard and Janet Ambrosia, Florence Nott, Sally Wilkins, Jean Wain and Barbara Beaumont, who sang, danced the played musical instruments.

Mrs. Raymond Palmer accompanied them on the piano.

SAGAMORES WIN

Carl (Swede) Erickson's two-run triple in the third inning broke a 3-3 tie and sent the Sagamore Plebes on to a 5-3 victory over the Quincy Comets in a South Shore League game at Fore River Field.

Sagamore—Joe Saunders ss, Jim Ferguson 3b, Jack Mathieson 2b, Jed Donovan cf, Cecil Kilrain lf, Carl Erickson c, Johnny Ferris lb, Guido Pettinelli rf, Bud Freberg p, Jackie Pettinelli rf, John Lane p.

Comets—Johnny Quinlan lf-p-lb, Carl Koury 3b, Bernie Mulligan cf, Ernie Goguem lb-p, Durant c, Bill Vargus ss, Bill Harrison rf, Warren Driscoll p-lf, Pryor Hall 2b.

HOUSING CRISIS REPORTED

Frank C. Hendry, executive director of the Quincy Housing Authority, reported a housing crisis in Quincy with 768 applications, up 250 per cent since December after 144 apartments had been assigned.

Hendry also fired off a letter to Washington protesting the removal of the Federal Public Housing Authority's regional office from Boston to New York.

QUINCY-ISMS

Vara Construction Co. of Boston was the low bidder at $143,600 to build the new Houghs Neck fire station, it was announced by Public Works Commissioner James P. Donovan. . . . Kenneth J. Kelly of the Quincy Central Labor Union was reelected secretary-treasurer of the State Federal of Labor . . . Vaughn Monroe's orchestra was playing for Monday night dancing at Sholes Riverview, just across the Neponset Bridge . . . Mayor Charles A. Ross asked all Quincy citizens to observe a moment of silent prayer at 9:15 a.m., Aug. 6, the second anniversary of the atomic bombing of Hiroshima . . . Marilyn D. Locke, 16, of 28 Hamilton Ave., Montclair, was credited with rescuing a Saugus girl from drowning in Newfound Lake, N.H. . . . Hamburger was 39 cents a pound at the Meateries, Inc., 1388 Hancock St. . . . Alfred Patenza and Jerry Antonelli won the morra championship at the annual clambake and field day of the South Quincy Bocce Club . . . Robert E. Barry, the Veterans Administration contact man for Quincy, reported that 807 veterans and their dependents visited his office in the Adams Academy building for aid during July . . . Miss Terry Gillis of South Quincy was named "Miss Quincy of 1947" in the second annual contest sponsored by the Quincy Amvets . . . Mayor Ross requested MDC Commissioner William T. Morrissey to have traffic signals installed at the dangerous intersection of Quincy Shore Drive and East Squantum St. . . . Films were developed and printed for 29 cents at Carroll's Cut Rate, 1419 Hancock St. . . . Fire Controlman third class Warren J. Barlow Jr., son of Mr. and Mrs. Warren J. Barlow, of 196 Belmont St., Wollaston, was given a farewell party on his return to duty at Hunter's Point, San Francisco, following a month's leave . . . The first local showing of "Johnny O'Clock" starring Dick Powell and Evelyn Keyes, was playing at the Regent Theater, Norfolk Downs . . . Mr. and Mrs. George Robicheau of 77 Sea Ave., Houghs Neck, entertained friends at their summer cottage on Baboosic Lake, N.H. . . . Frankfurters were 49 cents a pound at Estrella's Super Market, 91 Newbury Ave., North Quincy, opposite the Quincy School . . . Mayor Ross took out nomination papers for reelection . . . The Mother Cabrini Club of Quincy met at the home of Mrs. Jennie Sandonato of 10 Oak St., Quincy Point, its founder and president . . . The Quincy Health Department closed Merrymount Beach off Algonquin and Hobomac Rds. when two Merrymount residents came up with eye infections . . . The London Clothing Co. of Brockton disclosed plans to build a large retail store on Franklin St. at the edge of the municipal parking lot . . . Joe Tantillo's Shoe Shop moved to 393 Water St. after its old home at 79 School St. was torn down.

Wollaston/North Quincy

'Too Many Lives Lost'

Morrissey Supports Smoke Detector Bill

A bill requiring the installation of smoke detectors when a dwelling is sold has earned the support of Rep. Michael W. Morrissey (D-Quincy) when it reaches the floor of the House.

The bill, filed by Rep. William Keating (D-Sharon), would have the state require installation of detectors only when a dwelling is sold.

The House is also considering legislation which would enable communities to adopt a uniform standard to make detectors mandatory within the town.

"It's important for us in the city of Quincy as well as statewide to establish some kind of regulations for the installation of smoke detectors," Morrissey said.

"Too many lives have been needlessly lost because smoke detectors have not been installed. Smoke detectors have saved lives twice in Quincy alone in the past few weeks."

Morrissey also expressed full support of the smoke detector program proposed by City councilor Joanne Condon. Through a federal grant 400 smoke detectors will be installed for the elderly in the Atlantic section.

"It's time for the state to act," Morrissey said, "before it's really too late."

PASSING THE GAVEL -- Outgoing commander of the Wollaston American Legion Post James Niland [second left] passes the gavel to newly elected commander Michael Larkin at recent installation of officers. From left are past commander William LeClair, installing officer; Niland, Larkin, Eugene Hultman, senior vice commander; and Harry Massey, junior vice commander.

[Quincy Sun Photo by Steve Grochowski]

Army Engineers View Ward 5, 6 Flood Areas

City Councillors Joanne Condon and Stephen J. McGrath toured problem areas of the waterfront in Wards 5 and 6 recently with a representative from the Army Corps of Engineers.

The two councillors, along with Cong. Brian J. Donnelly, have been seeking assistance from the engineers in solving flooding and erosion problems in the two wards.

The Army Corps of Engineers will make a determination in the near future as to whether the areas will be eligible for federal funding to alleviate the problems.

Areas toured included the Strand-Watkins St. area of Ward 5 and the Squantum Causeway area and the Bayside Rd. section of Ward 6.

Representing the Army Corps of Engineers was Joseph J. Miliano.

G. Brian Shontz Receives Law Degree At Suffolk

Quincy resident G. Brian Shontz recently received his Juris Doctor degree at the commencement of Suffolk University Law School.

Shontz lives with his wife Rosanne Viegas Shontz at 239 Farrington St., Wollaston.

Shontz plans to take the state bar examination this summer. He is a graduate of Walpole High School and Stonehill College.

Kelly Clarke On NU Dean's List

Kelly Anne Clarke, daughter of Mr. and Mrs. Robert Clarke, of 1421 Quincy Shore Dr., has been named to the dean's list for the third consecutive year at Northeastern University.

A political science major, Kelly is in her third year of a five year program.

As part of her co-op program, she spent six months in London, England, working with battered women and abused children at Chiswick Women's Aid.

While in London, she worked under the direction of Erin Pizzey, founder of the Women's Aid, and author of the book, "Scream Quietly or the Neighbors Will Hear".

Revaluation Schedule For Montclair

Representatives of the assessors office will be visiting homes on the following streets in Montclair next week, seeking information to aid in the revaluation of the city:

Farrington, Holbrook, Safford, Wilson, Hamilton, Elliot, West Squantum, Harvard, Bowdoin, Amesbury, Belmont, Fayette, Arlington, Newport, Small, John, Division, Vincent, Harriet, Montclair, Becket, Sagamore, Ardell, Ruthven, Vershire, Sterling, Sealund, Evans, Clement, Amsterdam, Barham, Alvin, Hilma, London and Evelyn Place.

Property owners are requested to restrain their dogs during the period when the interviewers will be in the neighborhood.

Craft & Produce Market Opens In North Quincy Aug. 11

The successful Quincy "open air" Craft & Produce Market will be repeated in the North Quincy Business District Saturdays from 10 a.m. to 5 p.m., beginning Aug. 11 through Sept. 8.

Portions of Billings Rd. will be closed to vehicular traffic on Saturdays and transformed into a colorful street market.

Craftspeople from the New England area are invited to participate and local farmers are invited to bring fresh produce to sell.

Sponsoring the market will be the North Quincy Development Corporation and will coincide with the first in a series of streetscape improvements to the business district.

Applications for the market will be screened to insure quality and original workmanship. Interested craftspeople and farmers may call Nancy Libby at 773-1380, ext. 328, 9-5 weekdays, or Kathy Murray at The Craft Hut, 328-6999.

Pvt. George Murphy Completes Marine Course

Marine Pvt. George C. Murphy, son of Patrick and Lillian Murphy of 226 Safford St., Quincy, has completed the Marine Corps Basic Combat Engineer Course.

During the six-week course at Camp Lejeune, N.C., he studied the fundamentals of engineering support for combat units. He received instruction on the tools and procedures for building bridges, roads and field fortifications. He also studied the use of demolitions, landmine warfare and camouflage techniques.

Mark Robinson On Suffolk Dean's List

Mark Robinson, son of Mr. and Mrs. Phillip Robinson of 42 North Bayfield Rd., North Quincy, was named to the Suffolk University dean's list for the second semester.

His name was nominated and approved to have his biography published in the second annual edition of the National Dean's List for 1979. A 1978 graduate of North Quincy High School, he is an accounting major.

John McHugh Promoted In Navy

John J. McHugh, son of Dr. and Mrs. James J. McHugh of 22 Stoney Brae Rd., Wollaston, was recently promoted to Ordnanceman 3rd Class while serving at the Naval Air Station, Lemoore, Cal. He joined the Navy in January, 1977.

North Quincy High School Class of 1974 Holding 5th Reunion

The 1974 graduating class of North Quincy High School is holding their 5th reunion on Friday evening, August 10, 1979, at Lantana's in Randolph at 8 p.m. Tickets $15.00 per person - and includes Hot Buffet Dinner, Open Bar and Dancing. Anyone who has not been contacted, please call Patti McCarthy at 328-9277 before August 3, 1979.

Avenue Thrift Shop

WE BUY AND SELL USED FURNITURE AND APPLIANCES

3 LOCATIONS TO SERVE YOU!

"QUINCY"
676 Hancock St., Wollaston
at Beale St.
479-7101

"DORCHESTER"
867 Dorchester Ave.
at Columbia Rd.
265-7100

"SOUTHIE"
381 West Broadway
So. Boston
269-3400

S.S. Sewing Machine Co.
We Service All Makes Sewing Machines and Vacuum Cleaners
665A Hancock St., Wollaston
471-5982

INDOOR FLAGS OUTDOOR
State ACCESSORIES Church
Flags Flags of All Nations Flags
FLAGS MADE TO ORDER
EAGLE FLAG CO., INC.
147 Beach St. 617
Wollaston, Mass. 02170 472-8242

NEWSCARRIERS WANTED
Here's a chance to earn extra money by building a Quincy Sun home delivery route.
Telephone: 471-3100

Koch Club Scholarship Fund Over $9,000 Mark

The Koch Club Permanent Scholarship Fund has exceeded the $9,000 mark announces Richard J. Koch, executive director.

The total was achieved with a donation in memory of Reuben and Lizzie Grossman, checks from the Koch Club Men and Women's Bowling League and individual contributions from Ellen McAdam and Trudy Kimball.

Founded in 1973 on the 25th anniversary of the Koch Club, a $5000 grant was presented to the City of Quincy through the City Council to establish the fund.

The funds were derived from a $3,000 received from the silver jubilee booklet and $1,000 gifts from the North Quincy and Broad Meadows Districts, senior groups of the city-wide four Koch Club geographical districts.

The additional $4,000 has been received from interest and individual gifts presented to the City Treasurer in the past five years.

Persons may make gifts or contributions to the fund by making checks payable to the Koch Club Permanent Scholarship Fund, c/o Robert E. Foy, City Treasurer, Quincy City Hall, 1305 Hancock Street, Quincy, MA 02169.

In 1998, on the 50th anniversary of the Koch Club, the interest accrued on the principal from the previous year will be used to provide scholarships for graduates of the high schools in the City of Quincy and each succeeding year the procedure will continue guaranteeing that the heritage and tradition of the Koch Club, serving youths, will continue should the organization no longer exist.

The Active Scholarship Fund of the Koch Club started in 1959 and will continue each year with $500 in scholarships awarded to boys and girls graduating from the North and Quincy High Schools and the Quincy Vocational Technical School.

Eighty-four hundred dollars has been presented to high school graduates in the past 21 years from Koch Club Scholarships or a grand total of $17,400 presented or reserved for scholarship awards by the organization.

Purpose of the scholarship fund is to impress upon the boys and girls that the Koch Club although primarily engaged in recreational activities recognized the importance of the scholastic ability of students in academic, technical and vocational education and training for their future success and happiness.

Human Rights Coalition To Nominate Aug. 1

The South Shore Coalition for Human Rights will meet Aug. 1, at 7:30 p.m. at the Quincy Centre United Methodist Church and accept nominations from the floor for the annual elections in September.

Members will also review the work of committees during the summer, and set priorities for the coming year.

Dues for the upcoming year will be collected.

18 Central Students Honored At Achievement Breakfast

Members of the Central Junior High School administrative and pupil personnel staff prepared breakfast for 18 of the school's students and the homemaking teacher at the annual Achievement Breakfast held on Flag Day.

The breakfast honored students who served on the Nutrition Council, and Leadership Forum, directed Earlybird Basketball, and cooked and served refreshments at staff gatherings as part of the Earlybird Breakfast Club.

The students included Daniel Johnson, Ashot Gheridian, Michael Guidice, Wesley Paul, John Taglieri, Raymond Mallory, Kate MacDonald, Mary Kate Kennedy, Diane Joseph, Kathy Mulvey, Christine Mulvey, Christine Irvine, Emilie Donlan, Leah Klingenstein, Kevin Arthur, John Keenan, Lisa Welby, and Shioban Corrigan.

Homemaking teacher Mrs. Lillian Balasalle was a special guest.

Preparing and serving the bacon, eggs, pancakes and coffee cake were Principal Vincent Moscardelli, school nurse Dorothy Raimondi and guidance counselors Carter Caudle, Mary Catherine Iannoni and Joseph Ryan.

James Tucker On Wentworth Dean's List

James E. Tucker of 23 Bennington St., South Quincy was recently named to the dean's list at Wentworth Institute of Technology.

Tucker, a member of the class of 1980, is majoring in mechanical design technology.

Traverse Real Estate Inc.
is pleased to announce that

Mary Collins
has joined their
Real Estate sales staff.
LOCATED AT
706 Adams Street—Lakin Square
471-7400 QUINCY

I'M OPENED
AR-DEE'S
Second Hand Shop
72A Billing Rd. N. Quincy
Glassware, stuffed animals,
Lamps, costume jewelry, etc.
Would make nice gifts.
20% OFF
Your total purchases with
this ad. Good only from
Aug. 1, 1979 to Aug. 9, 1979
OPEN—TUES., WED., FRI. 10 TO 6
THURS. 10 to 8

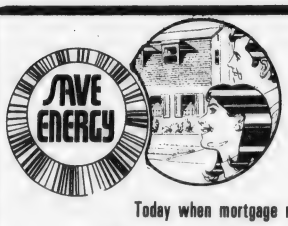

TO ALL HOMEOWNERS:
SAVE MONEY WHILE
SAVING ENERGY
AT THE SAME TIME.
Today when mortgage rates are so high, many home-owners are looking to improve what they already own. They are also looking for ways to combat sky-rocketing fuel prices at the same time.
If you are looking to insulate or weather-strip your home, or if you want to install energy saving devices such as storm windows and doors, wood stoves, insulated drapes or window quilts, a heatolator for your fireplace, solar panels, water saving devices for your faucets, you qualify for some real savings from us and the Federal Government.
We'd like to help you make these energy saving conversions.
Our Energy Saving Home Improvement Loans are available at 10½% per annum which, as you know, is lower than most mortgage rates today. And remember at Income Tax time, an IRS approved energy loan allows 15% Federal Tax Credit up to $300.
The time to act is now before materials and rates become higher than what they'll be in the Fall.
Colonial Federal Savings
and Loan Association of Quincy.
15 Beach Street WOLLASTON 471-0750
801 Washington Street EAST WEYMOUTH [Next to Angelo's Supermarket] 331-1776
802 S. Franklin Street HOLBROOK [Next to Angelo's Supermarket] 767-1776
Cranberry Plaza WAREHAM 295-1776

WORKSHOP CAMERA
159 Hancock Street N.Quincy•328-1660
SALE—STARTS TODAY
Sigma Interchangeable Lenses.
FREE!! Lens hood and case with each lens sold.
28mm 2.8 macro · $99.50
135 2.8 macro · $96.50
200mm macro · $165.50
500mm F-8 mirror · $225.00 [Nikon only]
80-200 F-3.5 macro zoom · $247.00
70-150 macro-zoom · $198.50
70-230 macro-zoom · $220.00 [Pentax K only]
75-250 macro-zoom · $257.00
Canon A-1
RIOT
Six-mode exposure control System versatility Newer electronics for wider applications.
only $390.00 with 50 mm 1.8
A-1 w/50mm 1.4 . . . 459.00
A-1 body 359.00
Case 26.50
Open 10 - 5, Mon. - Sat.
FREE PARKING

Arts/Entertainment

NEWSMAN FROM JAPAN, Akio Takahata, education reporter for Tokyo's Mainichi, visited Quincy recently to look at the educational system here. He was guest at luncheon at Three Seasons Restaurant in the Vocational Technical School at which he was presented with history of Quincy. With him are Thomas F. White, coordinator of mathematics, and Wilfred Nolan, coordinator of elementary education.
[Quincy Sun Photo by Steve Grochowski]

IN APPRECIATION -- Darrell Roberts [center], outgoing president of the Neighborhood Club, 27 Glendale Rd., Quincy, is presented citation in appreciation of his leadership by Benjamin Alexander. At right is Charles Foy, incoming president.

Taleb Grotto Clambake Saturday

Taleb Grotto, Masonic Temple, Hancock St., Quincy, will hold its annual clambake Saturday beginning at 10 a.m. at Drinkwater's Grove, Randolph.

The day will include refreshments, games, sporting events and door prizes.

Tickets are available from Bryant Carter Jr., sentinel, of Woodward Spring Shop, Quincy, and Donald DeWare, past monarch of DeWare Brothers Funeral Home, 576 Hancock St., Wollaston.

Other coming Taleb Grotto events include an evening at the Foxboro Races, Aug. 11, beginning at 5:30 p.m., night at the Johnny Cash Show, Aug. 21, at 8 p.m., and an auction Aug. 25, at Quincy Masonic Temple.

Offspring Top Parents At 32nd Koch Family Picnic

Sons and daughters whipped mothers and fathers at the 32nd annual family picnic of the Koch Club of Quincy held in 90-degree heat at Pageant Field, Merrymount Park.

Some 300 parents and children attended.

The daughters prevailed 5-2 over the mothers in the annual softball clash while the sons topped the fathers 28-25 in a hard hitting baseball encounter.

In the adult egg-throwing contest, Debra Koch and Gary Cunniff were the finalists with a 65-foot throw deciding the winners.

A new activity, the adult race program, proved successful as George Fahey was first in a fathers contest followed by Charles Hughes in second spot.

Lillian Sheehy was tops for the mothers while Karen MacDougall and Kathy Fahey tied for second.

The distance baseball throw for boys was won by Michael McDermott, 5-6 year olds, William MacDougall, 7-8 year olds, Kenneth Kemp, 9-10 year olds and Steven Mackay, 11-12 year olds.

Winners of the distance softball throw for girls included: Mollie Glavin, 5-6 year olds, Christan Drake, 7-8 year olds, Ann Anderlionis, 9-10 year olds and Noreen Connolly, 11-12 year olds.

The winners of the basketball throw, best of five shots, were boys, Stephen Noyes, 7-8-9 year olds and Michael Murphy, 11-12 year olds. The girl winners were Melanie Kovalski, 7-8-9 year olds and Ann Anderlionis, 10-11-12 year olds.

Winners of the boys and girls races were: Under 5 years old -- First, Regina Murphy, second, Kim Moore and third, Michael MacDougall; 5 and 6 year olds -- first, Ronald Last, second, Mollie Glavin and third, John Fahey; 7 and 8 year olds -- tied for first were Karen Cashman and Deirdre Murphy, second, Christopher Linsky and third, Joseph Anshewitz; 9 and 10 year olds -- first, Sean Hunter and second, Paula Operach; 11 and 12 year olds -- first, Chris McAlduff and second, Kelly Pratt.

Ruth Barnes Wins Baskin Robbins Sundaes

Mrs. Ruth Barnes of 175 Beach St., Wollaston, was the winner of the hot fudge sundae drawing at Baskin Robbins Ice Cream Store during the Quincy Center Sidewalk Bazaar.

She wins a month's supply of hot fudge sundaes, or 31 of the tasty dessert concoctions, according to John Kerrigan, proprietor of Baskin Robbins.

BRA-WEY FLORIST
94 Washington St.
Weymouth
337-0288 337-0289

DUTTON'S
RESTAURANT
Featuring the Finest In New England Cooking
LUNCHEON
11 A.M. to 4 P.M.
DINNER
4 P.M. to 10 P.M.
ACCOMMODATIONS FOR
Bowling Banquets
Retirement Parties - Showers
Weddings & Anniversaries
Entertainment Nightly at the Fireside Lounge
FOR RESERVATIONS
Call: 471-1623, 471-5540
125 SEA ST. QUINCY 471-1623
DUTTON'S

Free Initialing
With Purchase Of
Luggage And
Leather Goods
JASON'S MUSIC AND LUGGAGE
1514 HANCOCK ST., QUINCY 773-2089

CHINA STAR
Visit Our Downstairs "Star Lounge"
JULY SPECIAL
DISCO DANCING
Every Wednesday & Thursday Night
Featuring
The Music Machine
Lunch Specials Daily 11:30-3
Banquet Facilities Accommodating 135
105 Sea St., Quincy
TAKE OUT ORDERS
471-2255

Island Seafood Restaurant
Our Own Homemade SEAFOOD CHOWDER
Serving
FRESH FISH
Scrod Sole
Scallops Clams
Smelts Swordfish
Shrimp Haddock
Seafood Platter
Your choice of Broiled or Fried
Everyday Special
Open Breakfast - Everyday Except Sunday
HOURS:
Mon. - Sat. 6 a.m. - 9 p.m.
TAKEOUT ORDERS
FAST SERVICE
306 Quincy Ave.
CALL: 773-8854

Order of Sons of Italy
120 Quarry Street, Quincy
LAS VEGAS NIGHT
FRIDAY, AUG. 10, 7 P.M.-MIDNIGHT
DONATION $1.00
For Entrance and Door Prize

THREE QUINCY STUDENTS recently received awards in the Fifth Annual Childrens' Art and Writing Contest, sponsored by the Life Insurance Association of Massachusetts and the Department of the State Secretary. Receiving the awards were, first prize winners Jayson Block of the Adams School, and Heather Norton of the Mass Fields School and second prize winner Cindy Wilkinson of the Adams School. All three are fifth graders. Presenting the awards are Elizabeth Connell, executive director of the Life Insurance Association of Massachusetts and Michael Connolly, Massachusetts secretary of state.

Quincy Kiwanis Club Aiding In Handi Kids Carnival

The Quincy Kiwanis Club will be among the Division Eight Kiwanis Clubs participating in the Handi Kids-Kiwanis Carnival Day Saturday, 10:30 a.m. to 2:30 p.m. at the Handi Kids Bridgewater site.

Local members that will participate in the carnival for special needs persons at the facility are Aldo M. Saluti, chairman, Fred Donahue, Elmer (Mike) Fayerlund, Don Magee and Gus Westhrin, assisted by Sally Saluti and Elsie Westhrin.

Non-competitive activities such as a frisbee throw, basketball shoot and golf putt are planned so that each person can participate in constructive recreation to the fullest extent of his ability.

The Quincy club members will be in charge of deep sea fishing, a soccer goal kick and pictures.

Lunch will be provided, and entertainment is planned for the afternoon along with the presentation of awards.

Bert Eckblom Presented Rotary Club Award

Bert Eckblom of Braintree, president of President Press, South Quincy, was named a Paul Harris Fellow at a recent meeting of the Quincy Rotary Club at the Neighborhood Club.

The award is made annually to a Rotary Club which has donated $1,000 to the Rotary International Fund. The fund supports Rotary Foundation which is the world's second largest organization in the distribution of student scholarships and grants. The award is named for Paul Harris, founder of Rotary.

Quincy Rotary this year named Eckblom as recipient for the club. He has been a member of Rotary since June, 1942, and served as club president in 1969-70.

Presentation of the award was made by George Sagean, Will Daivs, Ken Fallon Jr., and Dr. Bill Ridder.

Also attending the luncheon were Eckblom's wife, Gladys, his sons, Russell Eckblom and Jay Eckblom, both of Braintree, and a daughter, Mrs. Lois White of Centerville.

Other members of the family at the luncheon were, Walter Eckblom, a brother, and three sisters-in-law, Mrs. Ella McKinnon of Hull; Mrs. Evelyn Tribou, Mrs. Mildred Grant and Mrs. Majdis Flynn, all of Weymouth.

Coletta, Boness Cited As Top Swimming Instructors

Recreation Director Charles Alongi announces that Lisa Anne Coletta and Ann Marie Boness have been selected Swimming "Instructors of the Week".

A 1978 graduate of Archbishop Williams High, Lisa is the swimming instructor at Heron Road Beach. Lisa will be entering her sophomore year at Northeastern in the fall where she is a physical therapy major. Her hobbies are St. John's CYO activities and Synchronized swimming.

Ann Marie is a 1979 graduate of North Quincy High where she was a member of the varsity swim team. She will be attending Eastern Nazarene College in the fall and is currently assigned to Bayfield Beach.

New England Debut

DISCO ICE SKATING

8:30 - 11 pm SAT. AUGUST 4th

COHASSET WINTER GARDENS

Route 3A at the Cohasset Line

SKATE RENTALS 383-9447

[A Center Dance Floor will be Provided for Non-Skaters.]

YEAR-END CLEARANCE

You will NEVER buy a new BUICK for less money than RIGHT NOW.

50 Adams St., Quincy

Next to Quincy Sq. MBTA

472-4520

South Shore Buick

We Are Never Knowingly Undersold

"Where old friends meet"

Sherry's

579 SOUTHERN ARTERY

QUINCY ● 472-2845

Special Wednesday Nite

SEA FOOD CASSEROLE $4.99

Friday and Saturday

Twin Lobster Special $7.95

HAPPY HOUR 4 - 7

Entertainment Nitely in the Lounge "American Light"

OPEN 7 DAYS FOR LUNCH & DINNER

TENNIS ANYONE?

The Granite Co-operative Bank, in co-sponsorship with the recreation department of the City of Quincy is pleased to invite all Quincy residents to participate in the QUINCY TENNIS TOURNAMENT from August 25th thru September 2nd.

This is a fun tournament open to all ages with trophies being awarded to the winners. Both singles and doubles events are available for your participation. A fee payable to the City of Quincy is required. To enter, obtain the appropriate form at either office of the Granite Co-operative Bank or from the recreation department at 100 Southern Artery. All entry applications must be received by August 20th.

The Granite Co-operative Bank is pleased to provide funding for the tournament as a public service.

Granite Your co-operative Bank

440 HANCOCK ST., NO. QUINCY 773-8100

100 GRANITE ST., QUINCY CNTR. 471-3900

All deposits insured in full Safe deposit boxes available

CITYWIDE PARENT ADVISORY Council is presented check by the Quincy Teachers Association to assist their programs. Money was raised by student activities during the year. From left, David Ezickson, co-chairman of the presentation of "Pinnochio"; Barbara Wigmore, of the Citywide Parent Advisory Council, and Mary Curtin, president of Quincy Education Association.

[Quincy Sun Photo by Steve Grochowski]

Sullivan Wants Residents

6 Teachers Appointed By Quincy School Committee

It took two votes by the school committee at its last meeting to approve appointment of six teachers after school committeeman John J. Sullivan balked at voting for non-residential candidates.

Sullivan has consistently insisted on appointment of Quincy residents to any vacancies in the school system.

School Supt. Dr. Lawrence P. Creedon assured him that the appointees are the most qualified for the posts now open, regardless of their residency. He pointed out that the appointees have specialized areas of teaching.

On the first vote the committee approved appointment of Linda B. Doherty of Brook St., Wollaston, as a teacher for emotional growth and development at the Willard School; Paulette Johnson of Hilltop St., West Quincy, teacher of foreign language at North Quincy High School, and Paul E. Dunford of Narragansett Rd., Merrymount, teacher of technical drawing at Quincy High School. The latter two are for a half-year.

Committee member Mary Collins then moved approval of appointment of the other three candidates for one year. The motion was approved by five members of the board with Sullivan voting present.

Teachers approved by the committee on the second vote are: Anna M. Barinella of Adams St., Arlington, a foreign language teacher at North Quincy High School; Robin R. Billing of Parker St., Norwell, a special needs teacher, assigned to Willard School, and Edith H. Propp of Hyde St., Newton, a reading teacher at Central Junior High School.

At the same meeting the committee tabled the pending appointment of five non-residential custodial employees whose names were given to the school department by the civil service commission.

Featuring
RUSSER'S ANGELS
Hairplace Two

Tuesday & Thursday Specials
Blow Cut $7.50 Reg. $10.
INCLUDING SHAMPOO
PERMS FOR HIDDEN
BODY or CURLS
MANICURE
FACIALS... $11.50
"An hour of Luxury"
472-1060 472-1500

4 Complete CPR Course

Four members of the Park and Recreation staff recently completed a course in CPR (cardiopulmonary resuscitation) at the newly established Fire Academy in Merrymount Park.

Completing the course, part of a Quincy Fire Department program for city employees, were William G. Cunniff, Louise McCormack and Kathy Thomas, of the Energy Conservation Office, and John Lewis, day camp counselor.

All received training in Basic Life Support and Emergency Cardiac Care.

Call Red Cross now for a blood donor appointment.
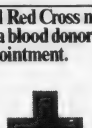
A Public Service of This Newspaper & The Advertising Council

107 On 4th Quarter Honor Roll At Quincy Vo-Tech

Quincy Vocational-Technical School announces 107 students are listed on the fourth quarter honor roll. They are.

GRADE 9

DISTINCTION - Robert F. Cavanaugh, Steven I. Grinsztein, Dawn M. Klingenberg, Michelle Morgan.

HIGH HONORS - Edmund G. Healy, Edward Leavitt, Robert McFadries, Michael F. Zupkofska.

HONORS - Dennis E. Bergstrom, Paul R. Cook, William J. Dubois, Scott P. Fano, Robert P. Gillan, David L. MacMurdo, Susan Leigh Moody, John H. Owens.

GRADE 10

DISTINCTION - John W. Carty, John Christello, William F. Dever, Christine L. Farrand, George R. Gardner, Mark S. Hubbard, Sante Michelangelo, Jean M. Murphy, David Quinlan, Frank G. Riley, Kenneth F. Ryan.

HIGH HONORS - Ian W. Bishop, Deborah Buckley, Michael E. Cratty, Patricia M. Cullen, James W. Devlin, William M. Flanagan, Kevin P. McSweeney, David G. Orlando, Peter J. Reardon, Michael J. Spillane, Marco R. Zanelli.

HONORS - Paul F. Arthur, Sean Richard Burke, Frederick M. Caldwell, David B. Cheney, Michael Doherty, Gemma Doody, Kenneth A. Gustin, David Hicks, Robert A. Ienello, Kenneth L. Lee, Joseph S. Lombardi, Michael Manni, Denise M. McCall, Geoffrey G. McGhee, Marsha M. Monti, Kenneth R. Morgan, James F. Neil, James O'Brien Jr., Paula E. Peterson, Deborah Provost, Michael J. Sampson, Douglas E. Toomey, Sandra C. Walter, Daniel E. Whyte.

GRADE 11

DISTINCTION - Peter E. Breen Jr., Michael T. Coletta, David Edward Elsmore, John P. Furey, Kevin P. Gallo, Cheryl Grant, Joseph R. Irvine, Kerry A. Kirk, Jeffrey H. Lawlor, John J. McNeil, Dale F. Solander, Paul E. Tervakoski.

HIGH HONORS - Paula A. Bowles, Linda A. Coutts, Stephen Jack Green, Kurt E. Johnson, John A. Kahler, Ellen Kilduff, Scott A. Kressler, Michael J. Marchese, Debra R. Marinelli, Charles C. Peter, Richard M. Rooney, Steven Edward Shoemaker.

HONORS - Michael A. Bjork, John R. Bryan, Michael Burgess, Catherine Deane, Charles E. Dooley, Donna M. Ekbom, Robert J. Hickey, Donna Kelley, Donald J. Kiely, Jeffrey S. Mahn, James P. McCaffrey, Charles E. McCall, Scott V. McDonald, Martin J. McGovern, Steven McNally, Stanley L. Miller, Dana Marie Mosca, Patrick J. O'Donnell, Paul E. Orlando, Richard J. Quinlan, Chris M. Solimini, Kathleen T. Stefanowicz, Raymond G. Taylor, Denise Walsh.

Two Residents Get B.U. Dental Degrees

Two Quincy residents recently received degrees from Boston University's Goldman School of Graduate Dentistry.

Hosein Mahrad, D.M.D., was awarded a master of science degree along with a certificate of advanced graduate study in prosthetic dentistry. A 1966 graduate of Alborz High School, Tehran, Iran, Dr. Mehrad received his undergraduate degree from the National University of Iran in 1973 and his D.M.D. degree from the Goldman School in 1979. He lives at 95 West Squantum St., North Quincy.

John R. Baiorunos, of 32 Saville Ave., Quincy Center, received the American Association of Oral and Maxillofacial Surgeons Award from academic achievement with his D.M.D. degree. He also received the Omicron Kappa Upsilon Award from the national honorary dental society.

Dr. Baiorunos is a 1971 graduate of Boston College High School and received his undergraduate degree cum laude from Pennsylvania State University in 1975. He is the son of Mr. and Mrs. John Baiorunos of 69 Andrews Rd., Wollaston.

He will begin a residency in general practice at the U.S. Army Dental Corps, Letterman Army Medical Center, San Francisco.

Herbert, Low Elected Plimouth Plantation Trustees

John R. Herbert, president of the Quincy Cooperative Bank, and K. Prescott Low, publisher of the Patriot Ledger, were recently elected to the board of trustees for Plimouth Plantation.

Herbert, a resident of 181 Bellevue Rd., Squantum and Low, a Cohasset resident, were among 11 new trustees chosen to the 50-member board at the plantation's annual membership meeting in Plymouth.

IMPORTED CARS NEED IMPORTED MECHANICS
If you own a Mercedes-Benz, BMW, Porsche, Audi, Fiat, Lancia or Volvo bring it here. All our mechanics learned to work on those cars in Europe. Even before they learned to speak English. So they know more about your car than they can tell you.
We rebuild most foreign car engines.
3A FOREIGN CARS INC.
Route 3A Hingham Shipyard 749-6790

NEWSCARRIERS WANTED

Boys - Girls

'Start Your Own Quincy Sun Paper Route'
Call 471-3100

SPLASHING A REMINDER that the Muscular Dystrophy Swim-a-thon will be held tonight (Thursday) from 5:30 to 9:30 p.m. are Terry McElaney, Nancy Myers and Kathy Mann, Misses Quincy Bay of 1977, 1979 and 1978 respectively. (Quincy Sun Photo by Steve Grochowski)

Sports

At Lincoln Hancock Pool

Muscular Dystrophy Swim-a-thon Thursday

Entries for the Swim-a-thon for Muscular Dystrophy from 5:30 to 9:30 tonight (Thursday) at the Lincoln-Hancock Community School Pool will be accepted up until the event starts.

The swim-a-thon is being sponsored by the Quincy-South Shore Jerry Lewis Telethon Committee and the Lincoln-Hancock Community School Council, in cooperation with the Quincy Recreation Department.

Each entrant is to obtain sponsors who will pledge an amount of money per lap he or she swims. A lap is one length of the pool and is equal to 25 yards. There is a 200-lap limit for all swimmers as well as a 90-minute time limit.

Sponsor pledge forms are available at Quincy city playgrounds and beaches, the Lincoln Hancock pool at 300 Granite St., Summer Scene offices at the Merrymount School, Atlantic and Sterling Junior High Schools and The Quincy Sun, 1372 Hancock St.

Each swimmer should bring his or her sponsor form upon reporting to the pool tonight. The swimmer can start any time from 5:30 to 9:30.

Jerry Lewis wrist watches will be given to the boy and girl turning in the most pledge money, Jerry Lewis T-shirts will be given to everyone turning in $25 or more in pledge money and every participant who turns in pledge money will receive a citation of merit from the Muscular Dystrophy Association.

The deadline for turning in pledge money is Friday, Aug. 24.

Members of the Muscular Dystrophy Swim-a-thon Committee are Chairman Charles Alongi Jr., Director Recreation Department; Barry Welch, also of the Recreation Department; Kathleen Mann of Quincy, Miss Quincy Bay of 1978.

Terry McElaney of Weymouth, Miss Quincy Bay of 1977, and Winnie Burchell, Beverly Goodwin, Edith Ruta, Jeannie Giagrande and Joanne Vacca, representatives of the Lincoln Hancock Community School Council.

Legion Baseball

Zone 6 Race Question Mark

The American Legion Zone 6 champion race is still up in the air as a result of two Morrisette defeats during the past week.

Morrisette had to defeat Braintree Tuesday night to tie Weymouth for first place, necessitating a playoff game for the zone title.

A loss Tuesday for Morrisette would give Weymouth its second straight zone crown.

Braintree won the Zone 6B title and a best of three playoff series between Braintree and Weymouth or Morrisette would decide which team would enter the state playoffs.

Morrisette was shut out by Milton's Greg Burdett, 3-0, Sunday, despite another fine performance by pitcher Gary Earle, who suffered his first loss of the season.

Both pitchers allowed only four hits and Earle struck out 11 to six for Burdett, but errors hurt Earle's cause as they had a hand in all Milton's runs.

Bob Biagini had two hits for Morrisette including a leadoff triple in the third but he, like Billy Deitsch, who led off the sixth with a double, was left stranded.

Earlier in the week Morrisette had pounded Weymouth by a surprising 14-5 score with Earle going all the way for the win, striking out five.

Morrisette scored seven runs in each of the third and fifth innings. Dave King went three for four including a home run and Earle also had three hits including two doubles and drove in two runs.

In its previous game Morrisette's chances were handed a severe jolt when it was shocked by Holbrook, 3-0, having only one hit. John Keaney and Ray Coscia pitched well in defeat.

Braintree handed Quincy a 14-8 setback, scoring 12 runs in the opening inning.

Quincy took a 2-0 lead in the top of the first and, after Braintree's explosion, added four runs in the second and two in the fifth but they were far too little.

TIMEX
Factory authorized Service Center
In and Out-of-Warranty Watches Repaired
Genuine TIMEX Energy Cells available
Rogers Jewelers
1402 HANCOCK STREET, QUINCY
773-3636

CHIMNEY CLEANED $35
(With This Coupon)
OLDE ENGLISH CHIMNEY SWEEP
471-7884
"A Clean Chimney Is A Safe Chimney"

Pembroke Jimmy Fund Tournament
Location: Pembroke Country Club, West Elm Street, Pembroke, MA, Phone 826-5191
Date: Thursday, August 2nd, Rain or Shine
Tee Times: 7:30 a.m. to 2:30 p.m.
This one day, eighteen-hole event features celebrity, professional and amateur golfers shooting for a cash purse and special prizes. Great golf and good times for the benefit of the Jimmy Fund!
Sponsored by
Quincy Savings Bank

Quincy Youth Hockey Association
Registrations for Girls, Midgets, Bantams, Pee Wees, Squirts, Mites, Mitey Mites, Drills
Mondays and Wednesdays 9-12
Tuesday—August 7 and August 28 6:30-8:30 P.M.
at Quincy Youth Arena
Mites—½ Price For Season
Get in Shape! Free Summer Drills—For Registered Members
Tuesdays 9-10 P.M.—Pee Wee, Bantam, Midgets
Wednesday 6:40-7:40 P.M.—Mitey Mites, Mites, Squirts
FREE HOCKEY CLINIC HOURS FOR FALL TO BE ANNOUNCED
ALL STARS TRYOUT HOURS—PLAYERS WILL BE CONTACTED.
HOUSE LEAGUE COACH APPLICATIONS BEING ACCEPTED
6 QHYA Scholarships for post secondary education
Application Deadline Sept. 1, Drawing Sept. 3
For Further Details contact Board Members or QYHA office at 479-8371

4 Quincy Teams In Junior Baseball Tourney

Four Quincy teams are entered in a Junior Baseball League tournament which will be held starting Saturday at Quincy's Artery Fields 1 and 2.

Representing Quincy are The Junior League Nationals and Americans, The Triple A League all-stars and St. John's. Other entries are Norwood Colombo, Norwood Police, East Braintree, South Boston Americans, Milton, Brighton, South Weymouth, South Boston Nationals, Hanover, South Braintree, Westwood and Hingham.

Games will continue at least through Aug. 28 and could go on until Sept. 1.

Saturday Quincy Nationals will play Norwood Colombo at 6 at Artery 1, Norwood will meet East Braintree at 6 at Artery 2, Milton will face South Boston Americans at 8 at Artery 1 and Quincy Americans will take on Brighton at 8 at Artery 2.

Sunday it will be St. John's vs. South Weymouth at 6 at Artery 1, Quincy Triple A vs. South Boston Nationals at 6 at Artery 2, South Braintree vs. Hanover at 8 at Artery 1 and Hingham vs. Westwood at 8 at Artery 2.

Playing for Quincy Americans, managed by Kevin McDonough and assistants Brendan Ryan, Bob Coley and Ace Abboud, are Paul Marshall, Steve Higgins, John Comeau, Paul Miller, Mark Abboud, John O'Connor, Tom Ryan, John McGlame, Chris Bunker, Matt Elofson, Dave Maloney, Michael Farrand, Bill Shaughnessy, Jack Bolster and Steve White.

The roster for the Quincy Nationals, managed by Peter Cappola and assistants Vin Cristiani and Jim Cocce, includes Dan Kelly, Jim Salvati, Mike Cocce, Joe Barnes, Ed Boyle, Steve Kelly, Steve Durante, Brendon Cox, Rick Pettinelli, Mike LaRocaue, Ken Runge, John Outerbridge, Dennis Cronin, Paul Scibilio, Jim Milano and Kevin Duffy.

St. John's team, managed by Jim Duggan and assistants John DiNardo, Mike Duggan and Peter McGrath, is made up of Mike Casey, Robert Josephs, Pat Calabro, Robert Kingsbury, Dave Tocchio, Edward Gore, Michael Dracchio, James Stasio, Dean Vanelli, Robert Flynn, Sean Kaudelka, Dan Morris, Timothy Finnigan, Alfred Martell and Sean Cahill.

Playing for the Quincy Triple A team managed by Bob Maimaron, are Pat Faherty, Joe Ciardi, Robert Reidy, David Zuroms, Tommy Bille, Sean Toland, Pat Hennessey, Tom Elsmore, John Reney, Scott Noonan, Tim McCarthy, Jeff Meehan, John Reinhardt, Jerry Martin and Brian Ostiguy.

Robbins, Corayer Furnace Brook Winners

Gay Robbins and Marie Corayer shot low net of 36 in the annual Mother-Daughter tournament Sunday at Furnace Brook Golf Club. Twenty-three teams were entered.

Colleen and Pat Tehan shot second net of 40, Linda Foley and Carole Murphy and Joy Robbins and Joyce Serafini tied for third net of 41, Jennifer and Dolly Nogler and Chris and Carmella Corbin tied for fifth net of 43.

Gay Robbins had the longest shot on the second hold and Judy Harris shot nearest the pin on the sixth hole.

The committee included Helene McPeat, Claire Walsh, Barbara Spinello and Carole Murphy.

HUTCHINSON OIL CO. of QUINCY, INC.

261 Quincy Ave., Quincy, 472-5930

Stay Alive!

By Jack Silverstein

Best Exercise For Mr. Chub

What's the best exercise for a fat man? You say, "Pushing away from the table." Well, don't believe that old saw. According to the President's Council on Physical Fitness, the best exercise for weight reduction of the plain old grunt-and-groan kind. And that's the modern fat American's tragedy - he's concentrating on calories and forgetting about exercising. And this lack of exercise is considered the most important cause of "creeping obesity" found in modern mechanized societies.

Few occupations, says the Council, now require vigorous physical activity. And as for Americans who exercise in their spare time, most do too little, too late. Authorities point out that adding 30 minutes per day of moderate exercise to one's schedule can result in a loss of about 25 pounds a year - assuming food intake remains the same.

This information has been brought to you as a public service by NABORHOOD PHARMACY. 406 Hancock St., No. Quincy.

OUR SERVICES INCLUDE:
Charge accounts,
Family prescription records,
Year end tax records,
Delivery service,
Insurance receipts,
Hospital supplies for sale or rent.
Open 7 days a week, 8 - 10.
Phone: 328-342●

RECREATION ROUNDUP

Notes from the City Recreation Departments' summer swimming instruction stations.

AVALON BEACH: The non-swimmers are rolling along with over half the class able to do the back float. Leading the way is Jimmy Surgne who set a record with a 28-second float. Dean Morris and Peter Curley have mastered the crawl stroke in the beginners class. New comers Jennifer Pallucio and brothers Derek and David Page showed a lot of improvement during the week. In advanced beginners Vincent Mood and James McLarron have mastered the crawl stroke.

BAKER BEACH: A total of 67 youngsters have registered for lessons so far at Baker. William Chu, Randy Chu, Dougie and Ben Johnson have all progressed to floating on their backs. Dawn Lassee has learned to do the back stroke, while her sister Sheree has advanced to the prone float level. Jeanne Kelly has completed her first step in the advanced life saving class, while Cathy Megnia is one step from her life saving certificate.

BAYFIELD BEACH: James Tiberio and Laurie Lundtry have perfected their crawl stroke while Barbara Korzeniowski, Christine Kane and Michael Douglas have worked overtime on their beginners skills. Andrea Gelsomini, Mary Fahy and Donna Gelsomini have been chosen junior leaders. They have been of great assistance to the recreation staff. Intermediate swimmers Kim McAlduff and Kevin Flaherty have both mastered the side stroke with the back crawl stroke their next step.

EDGEWATER BEACH: Keith Norris passed non-swimmers with a lot of hard work and practice. Irene Garneau has advanced to the swimmer level. Timothy McCarthy and Johno Evans have been progressing all summer and are now entering advanced life saving.

ELM AVE. BEACH: Deborah Lyman has floated her way into the beginner class while Erin Bellefontaine and Nicole Tiro are two of the best kickers in beginners. Advanced beginners Mark Kelleher and Steve Benner both did their crawl stroke with rythmic breathing 10 times which brought them one step closer to moving up a class. Sarah Edwards and Dedra Murphy have moved up to intermediate and are now perfecting their breast stroke.

FENNO ST. BEACH: Five youngsters passed into beginners during the week including James Blyth, Kenny Calweski, Alison Morash, Ken Arnott and Irene Lutts. Non-swimmers are working hard to perform the prone float as well as the back float. Included in non-swimmers are Cheryl Devin, Dennis Ruggere, Bryan Sears, Peter Crosby and Cynthia Ruggere. Beginners Tracey Nickerson, Robert Papagno and Eric Lutts are concentrating on performing the crawl correctly while Robert Kualnes and Barbara Kualnes have mastered swimming a crawl with breathing.

ADAMS SHORE BEACH: All the members of the beach are practicing for the upcoming Muscular Dystropy benefit swim-a-thon. Suzanne Shea, Linda Flaherty and Annemarie Shea are only a few of the kids who will be swimming for Jerry's kids. Intermediates Leanne Holbrook, Donna Lynch, Cheryl Malvesti and Mary Thorton have all been progressing and should be moving up a class soon.

MOUND BEACH: In beginners class Carrie Carney, Kevin Littlewood, Paula Pecerone, Laura Tully and Kristan Thibodeau have passed the back float and finning and sculling. Tricia Hunter and Bobby Pitts are in training for the intermediate test. Jimmy and Brian Abdallah, Nicki Kardoose and Ricky Noman are also working hard in the advanced beginners class. Twenty members have signed up to participate in the M.D.A. Swim-A-Thon, with practice sessions being held daily.

NICKERSON BEACH: A mother's swim class with over 25 registered has begun. All the mothers have been making great progress, mastering the side stroke, the elementary backstroke and the breaststroke. The non-swimmers class headed by Michael McDonald, Greg Gale, and Bridget Dixon have also been progressing right along. Kristen Reister and Loribeth Olgilve came in for special praise for the determination and hard work they have shown.

ORCHARD BEACH: Beginner Scott Kemp mastered the arm stroke while advance beginner Greg Sullivan is working hard to achieve the intermediate level. The basic rescue and water safety class led by Junior Leader Billy Doherty visited The Lincoln Hancock Pool to practice what had been taught this summer.

PERRY BEACH: The non-swimmers class has seven members with perfect attendance, they are Mark Larson, Darlene Magee, Andy DiBona, John Anthony Cronin, Lauren Keith, Jane Compton and Kerrin Barry. The advance beginners are really moving along, Jackie Mina, Maureen Burgess, and Karen and Julie Damiano have all proved to be great swimmers and will soon pass on to the intermediate level.

ROCK ISLAND BEACH: The non-swimmers class which includes Susan MacKay, Kerry Wysocki, Kristin Holliday and Tricia and Greg Bently are all learning to float on their backs. The large beginners class includes Bobby and Hank Miller, Chris Bently, Debbie and Karen Brown, Jason MacKay, Kelly Short and Ginny Logan. Kristin Hardy, David MacLean and Brenda Logan are members of the swimmers class and are swimming long distances each day to strengthen their abilities.

SNUG HARBOR: Aldon Streker and Anne Ferrerio have mastered all the skills required in the beginner level and have moved on to advanced beginner. Timmy Frabracco has demonstrated the skill of under water swimming while Brenda McCarthy has passed onto the intermediate class.

Quincy Sun

NEWSCARRIERS Wanted

Call 471-3100
or Apply In Person

The Quincy Sun
1372 Hancock Street
Quincy Square

Need $6,000 For Trip

Manets Softball Team Qualifies For Nationals

The Quincy Manets' women's softball team, a member of the Suburban Women's Fast Pitch Softball League, won the state and New England tournament championships with an unbeaten record to qualify for the national championships in Springfield, Mo.

The team, which finished with an overall 15-4 record, must raise $6000 by Aug. 9 to be able to make the trip.

The team has represented Quincy for the past five years and has been mainly self-supporting. The team is supported by Mayor Arthur Tobin and finished the season with an overall 15-4 record.

Cathy Toppi is player-manager, Rita Toppi and Patti McCormack the coaches. The players are Cindy Tozzi, Lois Malvesti, Jean Macchi, Donna Brickley, Betsy Witt, Debbie Toppi, Debbie Congdon, Barbara Sullivan, Trisha Kelley, Judy Westgate, Mary Anderson, Dee Dee Raftery, Maryann McCarthy, Marcia Hochman, Patti Caron, Margie Drew and Linda Wolfe.

Twenty teams will compete in the national tournament.

Anyone interested in helping the team go to the nationals is asked to send checks or money orders to Lois malvesti, 391 Quarry Street, Quincy 02169.

QUINCY MANETS women's softball team, New England and state champions, display their championship trophies while meeting with mayor Arthur Tobin. The team needs $6,000 by Aug. 9 to compete in the national championship in Springfield, Mo. Left to right (kneeling) Jean Macchi, coach Patty McCormick, coach Cathy Toppi, Debbie Congdon. Standing, Donna Brickley, Betsy Witt, Tobin, Lois Malvesti, Cindy Tozzi.

(Quincy Sun Photo by Steve Grochowski)

Remick's Wins Title

Remick's, second place finisher in the American League, won the Quincy Junior League championship with a 10-4 win over Houghs Neck Legion's National League champion. It was the fourth straight playoff win for Remick's.

Steve Higgins was the winning pitcher and finished 11-1. He also doubled and tripled. Chris Bunker, who had a fantastic season, finished up with a home run, triple and double. Chris Rossi had two hits and Tom Ryan, John McGlame and Matt Hanley had key hits. Higgins and Bunker combined for a 20-2 pitching record.

Earlier Remick's had eliminated Keohane's, 4-3, as Bunker pitched a three-hitter, had three hits and scored three runs. John McGlame, Jim Mayo and Greg McGlame had doubles.

'Hot Shot' Contest Opens

The Quincy Recreation Department will again sponsor Pepsi-Cola's N.B.A. "Hot Shot" program on city playgrounds.

The contest, beginning Aug. 2, calls for competitors to score as many points as possible in a one-minute period, shooting from "hot spots" marked on the court. It is open for boys and girls from 9 to 18.

Prizes and awards will include Hot Shot patches, certificates and, for winners of the later rounds, trips to N.B.A. cities.

The program is conducted in co-operation with the Boston Celtics and Pepsi-Cola Bottling Company of Milton. Further information can be obtained by visiting one of the city's 32 playgrounds.

Mike Douglas says: "Give a gift from your heart."

Call Red Cross now for a blood donor appointment.

Granite Your co-operative Bank

In Co-Sponsorship With The Recreation Department Of The City Of Quincy . . . PRESENTS THE NINTH ANNUAL

QUINCY TENNIS TOURNAMENT

August 25 - September 2, 1979

RULES

1. REGISTRATION FEE: Adults $2.00 -- $1.00 for each extra event
   No application form will be accepted unless accompanied by fee.
   Checks to be made out to City of Quincy
2. All players must show their driver's license or other proof of Quincy residency before their first match
3. All players must wear tennis shoes and suitable tennis attire
4. All matches will be posted at the Voc-Tech courts between 5:00 p.m. and 10:00 p.m. on August 24, 1979
5. All players must furnish a can of U.S.T.A. approved tennis balls
6. All entries must be in by August 20, 1979

ENTRY FORM

Deliver or mail to: City of Quincy Recreation Department
100 Southern Artery, Quincy, MA 02170
773-1380 ext. 204

Please indicate which events in which you wish to participate

- Men's 35 and over
- Men's Singles
- Men's Doubles
- Mixed Doubles
- Women's 35 and over
- Women's Singles
- Women's Doubles

NAME _____
STREET _____ PHONE _____
PARTNER'S NAME _____
STREET _____ PHONE _____
MIXED DOUBLES PARTNER _____
STREET _____ PHONE _____

I acknowledge that I have read the tournament rules and will abide by them and that I will hold the Granite Co-operative Bank and the City of Quincy harmless for any injury I may incur during the tournament

SIGNATURE _____ DATE _____

● *Babe Ruth League*

HN Wins 13th As O'Connor Hurls 1-Hitter

Houghs Neck Legion defeated Golden Print, 4-2, Monday night in the Babe Ruth League playoffs after eliminating the Firemen Sunday, 9-8, in 13 innings.

In Sunday's game Tom O'Connor pitched a one-hitter as HN won its 13th game in a row. He struck out five and also walked five. Golden had a 2-0 lead going into the bottom of the third inning, one run scoring on an error and the other on John Balzano's single. HN came back with its four runs in the bottom of the fourth on walks to Dale Adams and Steve Sacchetti, a double by Dan Dunn and singles by Ross Connerty, Scott Matthews and the game winner by O'Connor. Golden's only hit was a bloop single into left field that bounced off the shortstop's glove.

Sunday's game was one of the most exciting of the year. It was the first playoff game for HN, the American League champion and it was the second loss for the Firemen, who had lost to Golden, 16-0, and eliminated them from the playoffs.

The Firemen opened with three runs in the first on an error, a single by Dan Eames, a double by Glenn Oriola and a single by Frank McPartlin. HN came back to tie it in the third on a single by Marty McLoughlin, an error and RBI singles by Connerty and O'Connor.

The Firemen added two in the third on singles by Brian Gibbons and Oriola, an error and two walks. HN again tied it in the fifth on singles by Connerty, O'Connor, Dunn and Dwayne Wilcoxen. Again the firemen took a three-run lead in the bottom of the fifth on hits by Tom Scolaro, Dan Pearson and Paul Durante and three errors.

HN tied it with three in the seventh on hits by Scott Matthews and Dunn and three more errors.

The winning run in the 13th scored on a single by McLoughlin, two stolen bases and a 10-foot passed ball. Joe Conti, a 13-year older, came on to pitch in the bottom of the inning with two ones and one out, retired one batter on a fly ball and struck out the final batter to get the save.

McLaughlin pitched 10 innings, giving up only three unearned runs and six hits, walked six and struck out eight.

In National League playoff games Morrisette defeated the Police and The Sons of Italy topped Morrisette. Morrisette and Police had finished in a top tie in the National League and Police won the playoff, 10-9.

● *Triple A League*

White Sox Sweep 3 From Pirates For Title

The White Sox swept the Pirates in three games to win the Triple A Baseball League championship. The White Sox, managed by Bob Maimaron and assistant Joe Gibbons, had won the American League title and the Pirates, managed by Wayne Elsmore and assistant Joe Macedo, were the National League champs.

In the deciding game Monday the White Sox slaughtered the Pirates, 20-0, as Pat Faherty pitched a no-hitter, struck out 12 and walked only one. For the White Sox Kevin Golden had three doubles and a triple, Joe Ciardi two doubles, Steve Walker, Faherty, Mike Huygo, Eddie O'Brien and George Smart two singles apiece. Pat Mulkern a double and single and Brian Morris and Rickie Fitzpatrick a single each. For the Pirates Pat Hennessey was outstanding at shortstop and behind the plate.

In the second game Sunday the White Sox won, 4-1, with Smart and Ciardi combining to strike out 10. Walker had a single and double, and was outstanding at shortstop, Ciardi had a double and Golden, Huygo, Brian Morris and Smart had a single each. For the Pirates Hennessey had a home run and Tommy Elsmore sparkled at third base.

The White Sox had won the opener, 10-1, with Faherty striking out eight and losing pitcher Elsmore seven.

Ciardi and Smart had two doubles each, Walker and Faherty each had a double and single, Huygo and Joe Riley had doubles, Golden a single and Walker scored four runs. For the Pirates John Reney had a double and single and Billy Doyle three singles.

● *HN Women's Softball*

Castaways, Bunnies Neckers Winners

The Castaways defeated the Hustlers, 19-11, in the Houghs Neck Women's Softball League and the game ball was given to Donna O'Hare, the Castaways' third baseman, who underwent surgery the day of the game.

Karen Leuchete pitched well for the Castaways in her first pitching appearance, and Jayne Reynolds hit a grand slam homer in the first inning. Kit Smith hit a home run for the Hustlers, Kathy Scheurch doubled and catcher June Farrand made a brilliant catch. Sandy O'Hare was the winning pitcher.

The Good News Bunnies walloped the Sea Gals, 17-3, with Jean McKay the winning pitcher. Monica Gamache and Tracy Gray were the hitting stars. For the Sea Gals Barbara LaBel scored a run, Dot Morgan excelled at first base and Paula Monroe played well at shortstop.

The Castaways outslugged the Sea Gals, 25-18, with June Brundle pitching well until the fifth inning when she broke a finger and was replaced by Sandy O'Hare. Jayne Reynolds hit a home run and drove in three runs and Donna O'Hare and Karen Leuchte had doubles. For the Sea Gals Marisa D'Angelo went three for three and played well behind the plate, Cathy Back sparkled defensively, Nancy Matthew played well in right field and Madelyn Knopf went three for three.

The Neckers topped the Steamers, 12-9, coming from behind. The Neckers scored three runs in the first on singles by Lee Macedo, Bobby Casey and Claire Sullivan but the Steamers scored five in their half of the inning on home runs by Joan Cameron and Mal Morrell and a triple by Joan Witham. They picked up two more in the second. The Neckers went scoreless until the sixth, exploding for five runs on singles. They added four in the seventh.

The Steamers scored two in the seventh but the rally was halted by two fine catches by Claire McCloskey.

The Broad Squad defeated the Foxy Fillies, 15-7, with Nancy McArdle the winning pitcher. Barbara Boussy had a two-run double in the second inning, Clare Barrett and Laura O'Rourke each went four for four and Chris Noren hit a three-run homer. For the Fillies Lois Craig and Margo Acciavatti went two for three and Sheila Chenette caught an excellent game.

The Castaways romped over the Bunnies, 28-6, with June Brundle the winning pitcher. Jackie Gardner drove in two runs in the third inning, Ruthie Galligan had a home run and Diane Maher played strong defensive game for the Bunnies. For the Castaways Linda Mortimer played well at second base, Gabe Hanley scored twice and Jayne Reynolds had a three-run homer.

Eddie Pellagrini Baseball Clinic At Adams Field

The Quincy Recreation Department announces it will sponsor the Eddie Pellagrini Baseball Clinic at Adams Field today [Thursday] starting at 10 a.m.

This one-season clinic provides instruction in the fundamentals of baseball, including pitching, fielding, throwing and baserunning.

Pellagrini, former Red Sox infielder and presently head baseball coach at Boston College will be assisted by a staff of instructors including John Connelly, head baseball coach at Northeastern University, Mark Driscoll, former St. Louis Cardinal and present baseball coach at Framingham State, Bobby DeFelice baseball coach at Bentley College, and Charlie Bunker varsity baseball coach at North Quincy High. Further information may be obtained by calling the Recreation office, at 773-1380, Ext. 204.

Koch Club MDA Benefit Game

The Koch Club Men's softball team of the South Suburban League will meet the DuBurgue Packing Team of the Slo Pitch League in a benefit game for Muscular Dystrophy Saturday, Aug. 11 at 8:30 p.m. at YMCA Rotary Field.

A six ye[illegible] rivalry exists between the [illegible] teams in independent action, with the record tied at three wins and three losses each.

All proceeds will go to the Quincy-South Shore Jerry Lewis Telethon for Muscular Dystrophy research, education, and patient service.

Tickets are $1 and may be purchased from any of the following committee members, Richard J. Koch Jr., David Koch, Steven Koch and any of the Koch Club Softball Team members, while James Cocce, Albert Mancuso and Paul Koch are heading up the DuBurgue Packing Team Ticket Committee.

Tickets may also be purchased at the gate.

● *Girls CYO Softball*

St. Joseph's C Team Wins Second Title In Row

St Joseph's Girls CYO softball team clinched the league championship by trampling St. Joseph's D team, 26-2, and, with a 15-1 record, is looking forward to the Archdiocesan tournament.

It is the team's second straight league title.

St. Joseph's C pounded out 30 hits to support Mary Travers' five-hit pitching and Janice LaFleur went six for six including two home runs. Janice and Jackie Glavin went four for five each with Jackie contributing a triple. Every player had a hit with Mary Travers, Lisa Charamonte, Joyce McLaughlin, Mary Thibodeau and Margaret McBride having two each.

St. Joseph's B team topped St. Mary's of Hull, 14-11, although outhit, 13-6, for its 12th win.

Karan Corliss won her 12th game, Pattie McBride had two hits and played well in the infield, Janice Sullivan, playing her first game at third base, made some outstanding plays and Carla DiTullio, Beth Fitzgerald, Rosanne DiPietro and Corliss all had hits.

AJBC Coach-Instructor School Opens Aug. 5

Adults interested in working with young people in the American Junior Bowling Congress program are invited to attend a one day certified coach-instructor school Aug. 5, 9 a.m. to 4:30 p.m., at Quincy Wonder Bowl, 565 Southern Artery.

Robert Fricke, AJBC field representative, will conduct the school which is also open to young people interested in becoming student coaches.

JOHN CUNNIFF
HOCKEY SCHOOL
At Quincy Youth Arena

Comprehensive Course
at QYA and ENC
Aug. 6 - Aug. 17
HOCKEY SKILLS
Aug. 20 - Aug. 24
GOAL TENDING
Aug. 20 - Aug. 24
POWER SKATING
Aug. 27 - Aug. 31

Enroll Now . . .
while there are
still a few openings
available!

For Information Call 471-6864, 269-3403 or 479-8371 or write:
JOHN CUNNIFF HOCKEY SCHOOL
P.O. Box 1519, Boston, Ma. 02104 Transportation Available

FLEAS
ANTS
TERMITES?
10 YEAR GUARANTEE ON TERMITE CONTROL
ALL WORK GUARANTEED
RELIABLE PEST CONTROL
10 Whiting St., Hingham CALL 749-7146

25 YEARS IN BUSINESS—Virginia and Joseph Papaz, owners of Minute Car Wash, 459 Southern Artery, Quincy, were presented a citation from the City of Quincy in honor of the establishment's 25th anniversary. Shown with the Papaz's, who live at 74 Churchill Rd., Quincy, are Fire Chief Edward Barry (left) and Mayor Arthur Tobin.

Multibank Reports Record Earnings

Multibank Financial Corp. [OTC], a statewide bank holding company, reports record earnings for the six months of 1979.

Net operating income was $3,345,000 or $2.17 per share for the six months ended June 30, 1979, compared with a net operating income of $1,916,000 or $1.24 per share a year ago. Net income after gains and losses from securities transactions for the six months was $3,347,000 or $2.17 per share compared with $1,921,000 or $1.25 per share for the first six months of 1978.

Net operating income for the second quarter ended June 30, 1979 was $1,713,000 or $1.11 per share compared with $1,075,000 or 70 cents per share for the quarter ended June 30, 1978. Net income after gains and losses from securities transactions for the second quarter ended June 30 was $1,715,000 or $1.11 per share compared with $1,075,000 or 70 cents per share.

The per share results for 1979 and 1978 have been adjusted to reflect the five percent stock dividend payable on August 14, 1979.

At June 30, 1979, total assets were $908,686,000 compared with $857,408,000 a year ago.

Total deposits reached $772,818,000 compared with $769,482,000 at June 30, 1978.

Multibank Financial Corp. is a registered bank holding company with eight member banks including South Shore Bank of Quincy.

Harold French Completes Oil Burner Course

Former Wollaston resident Harold French recently completed the New England Fuel Institute's professional oil burner and service technician course.

French, who formerly lived at 99 Fayette St., Wollaston, is now a Bridgewater resident. The 160-hour course trains students to install and service various types of boilers, radiators and heat systems.

NEWSCARRIERS WANTED
Here's a chance to earn extra money by building a Quincy Sun home delivery route.
Telephone: 471-3100

Norfolk County Bar Association
Lawyer reference service will help in selecting an attorney.
If you need a lawyer and don't know one, call us and you will be referred to an attorney in your area who will talk to you for a nominal fee for the first visit.
P. O. Box 66, Dedham, Mass.
326-8699
Call 10 a.m. to 2 p.m.

American Real Estate
wishes to list, advertise and market your real estate.
For service please call brokers:
Frank Bellotti Frank Cammarata
328-0832

John Leary of 28 Williams St.
Is our representative in your neighborhood.

To list your home call John at 773-7300
MEMBER HOMES FOR LIVING
Tullish & Clancy REAL ESTATE
Call 773-7300
15 Foster St., Quincy Sq.
"We Sell America" ... Right Here in Quincy!

Guide To Assist Home Buyers Available At Tullish & Clancy

A guide to assist home-buyers in selecting the best way to finance their purchases is available without charge from Tullish & Clancy Real Estate, 15 Foster St., Quincy.

The guide, entitled "Solving the Home Financing Puzzle", is a 12-page brochure which points out the advantages of home ownership and describes some creative ways to approach the home financing problem.

Covered in the brochure are discussion points on additional costs of home mortgages such as closing costs and points. And advantages and disadvantages are covered on conventional mortgage loans and federally insured loans such as FHA and VA. New approaches to financing are also covered in the brochure. These include local government involvement, graduated payment mortgages, variable rate mortgages and reverse annuity mortgages.

The free publication was prepared by the Homes for Living Network and its member firms throughout the U.S., including Tullish & Clancy Real Estate, Inc. Homes For Living is an international non-franchise marketing network of more than 2,000 offices in all 50 states, Canada and the Caribbean.

Est. 1957
NTV
Tel (617) 773-1818
TRIFONE REALTY
Business Brokers • Appraisals
Investments
30 CHESTNUT STREET, QUINCY, MA 02169

LEGAL NOTICES

COMMONWEALTH OF MASSACHUSETTS
Norfolk, ss. Probate and Family Court

No. 79F1713E1
Notice of Appointment

To all persons interested in the estate of SALVATORE A. CANDIDO late of Quincy in the County of Norfolk and to the Attorney General of said Commonwealth, if required.

A petition has been presented in the above captioned matter of a certain instrument purporting to be the last will of said deceased praying that MANUAL Z. SHERMAN of Boston in the County of Suffolk be appointed executor named in the will without sureties on the bond.

If you desire to object to the allowance of said petition, you or your attorney should file a written appearance in said court at Dedham on or before ten o'clock in the forenoon on 9/5/79.

Witness, ROBERT M. FORD, Esquire, First Judge of said Court at Dedham, the Seventeenth Day of July in the Year of Our Lord One Thousand Nine Hundred and Seventy-Nine.

THOMAS PATRICK HUGHES,
Register of Probate.

8/2-9-16/79

LEGAL NOTICES

COMMONWEALTH OF MASSACHUSETTS
Norfolk, ss. Probate and Family Court

No. 79F1762E1
Notice of Appointment

To all persons interested in the estate of ANGELINA PEDRELLI also known as JEAN PEDRELLI late of Quincy in the County of Norfolk. And to the Attorney General of said Commonwealth, if required.

A petition has been presented in the above captioned matter of a certain instrument purporting to be the last will of said deceased praying that FREDERICK PEDRELLI of Quincy in the County of Norfolk be appointed executor named in the will without sureties on the bond.

If you desire to object to the allowance of said petition, you or your attorney should file a written appearance in said Court at Dedham on or before ten o'clock in the forenoon on 8/29/79.

Witness, ROBERT M. FORD, Esquire, First Judge of said Court at Dedham, the Thirteenth day of July in the Year of Our Lord One Thousand Nine Hundred and Seventy-Nine.

THOMAS PATRICK HUGHES
Registrar of Probate

8/2-5-16/79

INVITATION FOR BIDS

CITY OF QUINCY, MASSACHUSETTS
PURCHASING DEPARTMENT
QUINCY CITY HALL
1305 HANCOCK ST., QUINCY, MA 02169
[BIDDERS PLEASE NOTE ADDRESS CHANGE]

Invites sealed bids/proposals for furnishing and delivering to the City of Quincy:

Highway Dept.	Concrete Mix	Aug. 22, 1979 at 10:30 A.M.
	Road Oils, Bituminous Concrete and Crushed Stone	Aug. 22, 1979 at 11:00 A.M.
Health Dept.	Laundry/Linen Service	Aug. 27, 1979 at 10:00 A.M.
Hospital Dept.	X-Ray Supplies	Aug. 27, 1979 at 10:30 A.M.
	[Rebid] X-Ray Film [Polaroid]	Aug. 27, 1979 at 11:00 A.M.
	Journal Subscriptions	Aug. 27, 1979 at 11:30 A.M.
School Dept.	Science Equipment and Supplies	Aug. 28, 1979 at 10:00 A.M.
	Data Processing Forms Supplies	Aug. 28, 1979 at 10:30 A.M.

Detailed specifications are on file at the office of the Purchasing Agent, Quincy City Hall, 1305 Hancock St., Quincy, MA 02169.

Bids must state exceptions, if any, the delivery date and any allowable discounts.

Firm bid prices will be given first consideration and will be received at the office of the Purchasing Agent until the time and date stated above, at which time and date they will be publicly opened and read.

Bids must be in a sealed envelope. The outside of the sealed envelope is to be clearly marked, "BID ENCLOSED" with time/date of bid call.

The right is reserved to reject any or all bids or to accept any part of a bid or the one deemed best for the City.

Arthur H. Tobin, Mayor
A. A. Roccuzzo, Purchasing Agent

8/2/79

Small Ads... Big Results! CLASSIFIED ADS!

MISCELLANEOUS

MISCELLANEOUS

QUINCY CRAFT MARKET

Every Saturday

11:00 A.M. to 4:30 P.M.

Through August 4th

In the Sun and Open Air at the Intersection of Cottage Ave. and Hancock St., Downtown Quincy

Featuring for sale... jewelry, paintings, woodworking, crewel, and many other crafts, as well as, food, produce and music.

The Quincy Center Business and Professional Association [QCBPA]

Interested Crafts and Produce people should call QCBPA office, 471-3232

LEGAL NOTICES

COMMONWEALTH OF MASSACHUSETTS
Norfolk, ss. Probate and Family Court

No. 79F1150A2
Notice of Appointment

To all persons interested in the estate of ANNA MAE OLSON late of Quincy in the County of Norfolk, and to the Attorney General of said Commonwealth, if required. Notice:

A petition has been presented in the above captioned matter praying that WALTER D. FOLEY of Boston in the County of Suffolk be appointed Administrator with personal sureties on the bond.

If you desire to object to the allowance of said petition, you or your attorney should file a written appearance in said Court at Dedham on or before ten o'clock in the forenoon on 8/29/79.

Witness, ROBERT M. FORD, Esquire, First Judge of said Court at Dedham, the Eleventh Day of July in the Year of Our Lord One Thousand Nine Hundred and Seventy-nine.

THOMAS PATRICK HUGHES
Register of Probate.

7/19-26 8/2/79

COMMONWEALTH OF MASSACHUSETTS
Norfolk, ss. Probate and Family Court

No. 79F1672E1
Notice of Appointment

To all persons interested in the estate of WARREN R. MEEHAN late of Quincy in the County of Norfolk and to the Attorney General of said Commonwealth, if required.

A petition has been presented in the above captioned matter of a certain instrument purporting to be the last will of said deceased praying that MARGARET T. MEEHAN of Quincy in the County of Norfolk be appointed Executor named in the will without sureties on the bond.

If you desire to object to the allowance of said petition, you or your attorney should file a written appearance in said Court at Dedham on or before ten o'clock in the forenoon on 8/22/79.

Witness, ROBERT M. FORD, Esquire, First Judge of said Court at Dedham, the Second Day of July in the Year of Our Lord One Thousand Nine Hundred and Seventy-nine.

THOMAS PATRICK HUGHES,
Register of Probate

7/19-26 8/2/79

LEGAL NOTICE

COMMONWEALTH OF MASSACHUSETTS
Norfolk, ss. Probate and Family Court

No. 79F1283-E1

To all persons interested in the estate of RENA PAROLA late of Quincy in said County, deceased. And to the Attorney General of said Commonwealth, if required.

A petition has been presented to said Court for probate of a certain instrument purporting to be the last will of said deceased by CLAIRE J. PEDRANTI of Boston in the County of Suffolk praying that she be appointed executrix thereof without giving a surety on her bond.

If you desire to object thereto you or your attorney should file a written appearance in said Court at Dedham before ten o'clock in the forenoon on Aug. 15, 1979, the return day of this citation.

Witness, ROBERT M. FORD, Esquire, First Judge of said Court, this June 29, 1979.

THOMAS PATRICK HUGHES
Register.

7-19-26 8/2/79

COMMONWEALTH OF MASSACHUSETTS
Norfolk, ss. Probate and Family Court

No. 79F1676E1
Notice of Appointment

To all persons interested in the estate of ESTHER H. HOWE late of Quincy in the County of Norfolk and to the Attorney General of said Commonwealth, if required.

A petition has been presented in the above captioned matter of a certain instrument purporting to be the last will of said deceased praying that E. HIBBARD HOWE of Hillside, N.J. be appointed executor named in the will without sureties on the bond.

If you desire to object to the allowance of said petition, you or your attorney should file a written appearance in said Court at Dedham on or before ten o'clock in the forenoon on 8/22/79.

Witness, ROBERT M. FORD, Esquire, First Judge of said Court at Dedham, the Second day of July in the Year of Our Lord One Thousand Nine Hundred and Seventy-nine.

THOMAS PATRICK HUGHES,
Register of Probate

7/19-26 8/2/79

MISCELLANEOUS

Skin Care

Start your Skin Care Program Today! Have a trained Beauty Consultant introduce you to Mary Kay Cosmetics with a complimentary facial. Instruction in correct beauty procedures for yourself and a guest. Call Paula, 472-8545 for an appointment. 8/16

LEGAL NOTICES

COMMONWEALTH OF MASSACHUSETTS
Norfolk, ss. Probate and Family Court

No. 77F1155-C2
Notice of Fiduciary's Account

To all persons interested in the estate of JULIA MAUDE TAYLOR JOHNSON of Quincy, in said County, a person under conservatorship.

You are hereby notified pursuant to Mass. R. Civ. P. Rule 72 that the First and Final account of CHARLES E. DONOVAN as Conservator [the fiduciary] of the property of said ward has been presented to said Court for allowance.

If you desire to preserve your right to file an objection to said account, you or your attorney must file a written appearance in said Court at Dedham on or before the 22nd day of August, 1979, the return day of this citation. You may upon written request by registered or certified mail to the fiduciary, or to the attorney for the fiduciary, obtain without cost a copy of said account. If you desire to object to any item of said account, you must, in addition to filing a written appearance as aforesaid, file within thirty days after said return day or within such other time as the Court upon motion may order a written statement of each such item together with the grounds for each objection thereto, a copy to be served upon the fiduciary pursuant to Mass. R. Civ. P. Rule 5.

Witness, ROBERT M. FORD, Esquire, First Judge of said Court, this 2nd day of July, 1979.

THOMAS PATRICK HUGHES,
Register.

7/19-26 8/2/79

COMMONWEALTH OF MASSACHUSETTS
Norfolk, ss. Probate and Family Court

No. 79F1821E1
Notice of Appointment

To all persons interested in the estate of JANE E. RYAN late of Quincy in the County of Norfolk and to the Attorney General of said Commonwealth.

A petition has been presented in the above captioned matter of a certain instrument purporting to be the last will of said deceased praying that ANNA E. CRANDALL of Pembroke in the County of Plymouth be appointed executor named in the will without sureties on the bond.

If you desire to object to the allowance of said petition, you or your attorney should file a written appearance in said court at Dedham on or before ten o'clock in the forenoon on September 5, 1979.

Witness, ROBERT M. FORD, Esquire, First Judge of said Court at Dedham, the twentieth day of July in the Year of Our Lord one thousand nine hundred and seventy-nine.

THOMAS PATRICK HUGHES
Register

7-26 8-2-9 79

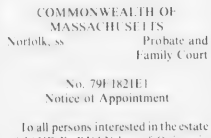

HELP WANTED

HELP WANTED

$54. PLUS . . . A WEEK

Boys and Girls Wanted

Ages 14 to 16 to work part time

MONDAY THRU SATURDAY

Call Mr. George at 471-1503

between 3 - 6 P.M. ONLY

6/14

Juinta Detectives

Security officers - Full and Part time positions. Over 21, must have clean record. Call Mr. Campbell, 773-0518.

8/23

Earn $1,000

Earn $1000.00 in 8-10 weeks. No experience needed. Must be 18 or over. Car and phone necessary. Call Sandra 282-4012.

8/2

LEGAL NOTICES

COMMONWEALTH OF MASSACHUSETTS
Norfolk, ss. Probate and Family Court

No. 79F1683E1
Notice of Appointment

To all persons interested in the estate of EDITH E. SYLVA, also known as EDITH SYLVA, late of Quincy in the County of Norfolk, and to the Attorney General of said Commonwealth, if required.

A petition has been presented in the above captioned matter of a certain instrument purporting to be the last will of said deceased praying that F. WARREN SYLVA of Milton in the County of Norfolk be appointed executor named in the will without sureties on the bond.

If you desire to object to the allowance of said petition, you or your attorney should file a written appearance in said Court at Dedham on or before ten o'clock in the forenoon on 8/22/79.

Witness, ROBERT M. FORD, Esquire, First Judge of said Court at Dedham, the Third day of July in the Year of Our Lord One Thousand Nine Hundred and Seventy-nine.

THOMAS PATRICK HUGHES,
Register of Probate

7/19-26 8/2/79

COMMONWEALTH OF MASSACHUSETTS
Norfolk, ss. Probate and Family Court

No. 77F1155-A1
Notice of Fiduciary's Account

To all persons interested in the estate of JULIA MAUDE TAYLOR JOHNSON late of Quincy, in said County, deceased.

You are hereby notified pursuant to Mass. R. Civ. P. Rule 72 that the First and Final account of CHARLES E. DONOVAN as Special Administrator [the fiduciary] of said estate has been presented to said Court for allowance.

If you desire to preserve your right to file an objection to said account, you or your attorney must file a written appearance in said Court at Dedham on or before the 22nd day of August, 1979, the return day of this citation. You may upon written request by registered or certified mail to the fiduciary, or to the attorney for the fiduciary, obtain without cost a copy of said account. If you desire to object to any item of said account, you must, in addition to filing a written appearance as aforesaid, file within thirty days after said return day or within such other time as the Court upon motion may order a written statement of each such item together with the grounds for each objection thereto, a copy to be served upon the fiduciary pursuant to Mass. R. Civ. P. Rule 5.

Witness, ROBERT M. FORD, Esquire, First Judge of said Court, this 2nd day of July, 1979.

THOMAS PATRICK HUGHES,
Register

7/19-26 8/2/79

LEGAL NOTICES

COMMONWEALTH OF MASSACHUSETTS
Norfolk, ss. Probate and Family Court

No. 79F0411E1
Notice of Appointment

To all persons interested in the estate of ELLEN L. SCANLON late of Quincy in the County of Norfolk. And to the Attorney General of said Commonwealth, if required.

A petition has been presented in the above captioned matter of a certain instrument purporting to be the last will of said deceased praying that JOAN M. SCANLON of Quincy in the County of Norfolk be appointed executor named in the will without sureties on the bond.

If you desire to object to the allowance of said petition, you or your attorney should file a written appearance in said Court at Dedham on or before ten o'clock in the forenoon on 9/05/79.

Witness, ROBERT M. FORD, Esquire, First Judge of said Court at Dedham, the Seventeenth day of July in the Year of Our Lord One Thousand Nine Hundred and Seventy-nine.

THOMAS PATRICK HUGHES,
Register of Probate

7/26 8/2-9/79

COMMONWEALTH OF MASSACHUSETTS
Norfolk, ss. Probate and Family Court

No. 75F1758
Notice of Fiduciary's Account

To all persons interested in the estate of RUTH E. M. HOLDER late of Quincy, in said County, deceased.

You are hereby notified pursuant to Mass. R. Civ. P. Rule 72 that the First and Final account of SOUTH SHORE BANK as Executor of the will of said deceased has been presented to said Court for allowance.

If you desire to preserve your right to file an objection to said account, you or your attorney must file a written appearance in said Court at Dedham on or before the 15th day of August, 1979, the return day of this citation. You may upon written request by registered or certified mail to the fiduciary, or to the attorney for the fiduciary, obtain without cost a copy of said account. If you desire to object to any item of said account, you must, in addition to filing a written appearance as aforesaid, file within thirty days after said return day or within such other time as the Court upon motion may order a written statement of each such item together with the grounds for each objection thereto, a copy to be served upon the fiduciary pursuant to Mass. R. Civ. P. Rule 5.

Witness, ROBERT M. FORD, Esquire, First Judge of said Court, this 4th day of June, 1979.

THOMAS PATRICK HUGHES
Register.

7/19-26 8/2/79

Small Ads... Big Results! CLASSIFIED ADS!

SERVICES OFFERED

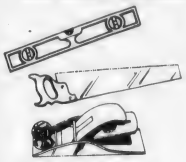

★On The Level★ CARPENTRY

★ Remodeling - Repairs
★ Finish Work - Rough
★ Interior - Exterior

G.J. Penella
479-8842 [After 6:00]
FREE ESTIMATES 8/23

Attention Quincy Residents

Thinking of changing to gas heat? Talk to the contractor who does the work

McCoy Plumbing, Heating, Gas Fitting
Office 471-5477 Home 471-5431
License # 3544 # 8547
8/9

1st Mortgage
2nd Mortgage
Improvement Loans
Personal Loans

See... **WEYMOUTH SAVINGS BANK** 337-2700

"The Only Bank You Will Ever Need"

WORKSHOP CAMERA

159 Hancock Street
N.Quincy•328-1660

Morning Afternoon & Evening COURSES starting all summer long
Basic & Advanced Photography
Black & White Printing
Color Printing
CALL NOW FOR MORE INFORMATION
We carry most photo equipment
Open 10 - 5, Mon. - Sat. 9/6

For All Your Landscaping Needs

Goldrick Landscape Service

* FREE ESTIMATES
* GUARANTEED
* TREE REMOVAL

FRANCIS GOLDRICK
479-3897 767-3327
Special rate for Senior Citizens
9/20

ART FLOOR CO., INC.
create the Mood with...

LINOLEUM & TILE
KENTILE* AMTICO *ARMSTRONG CONGOLEUM
SOLD and INSTALLED
HARDWOOD FLOORS, LAID
REFINISHED by our SPECIALISTS
Complete Line of Ceramic Tile *
328-6970 carpeting
115 Sagamore St., NORTH QUINCY

Vacuum Cleaner Repairs
FREE Pick-Up And Delivery
SALES AND SERVICE
HOOVER EUREKA
Joe Palumbo's
HANCOCK TIRE & APPLIANCE
115 Franklin St. - So. Quincy
472-1710 T.F.

INSTRUCTION

Music Lessons
Professional Instruction
DRUM PIANO GUITAR
BRASS REEDS
WOLLASTON MUSIC CENTER
27 Beale St., Wollaston
Call 773-5325 T.F.

Dance Lessons
Frances Osborne School of Dancing, 98 Gilbert Street, South Quincy, 773-5436. Instruction in all types of Dance.
9/27

APARTMENTS WANTED

Apartment Listings Wanted
St. John's Parish is seeking a listing of available apartments for rent. Also a listing of people needing apartments. Call Norma Gacicia at 479-2492. T.F.

LOST

Gold Necklace
LOST at Wollaston Beach Gold necklace with charms: hearts and key. Sentimental value. Reward. Call evenings, 275-8480.
8/2

PERSONAL

THANKSGIVING TO ST. JUDE

TO SAINT JUDE: O Holy Saint Jude, Apostle and Martyr, great in virtue and rich in miracles, near kinsmnn of Jesus Christ, faithful intercessor of all who invoke your special patronage in time of need; to you I have recourse from the depths of my heart and humbly bea, to whom God has given such great power to come to my assistance, helo me in my present and urgent petition. In return, I promise to make your name known and cause you to be invoked. Say 3 Our Fathers, 3 Hail Mary's and Gloria's. Publication must be promised. Saint Jude: pray for us and all who invoke your aid. Amen. This Novena has never been known to fail. I have had my request granted
(This Novena should be said on 9 consecutive days). K.S.

A.L.

Publication promised.
8/16

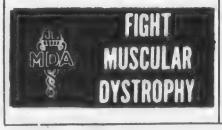

FOR SALE

1977 Plymouth Arrow GT
4 cyl., 34 mpg, auto., recl. bucket seats, hatchback. AM-FM radio with rear co-axial speakers. Air, tiltwheel, rear defroster, new snow tires. Must be seen, 961-2267 after 6 p.m.
T.F.

Hammond B-3 Organ
With Leslie 122RV Tone Cabinet. Perfect condition, 5 years old, one owner, $3,000.00 Firm. Call Jonathan, 479-2389.
8/9

Abp. Williams Blazer
Archbishop Williams High School Uniform: blazer, vest, skirt and slacks, navy blue. Worn 2 months, Size 10X. Cost $97.00. Sell for $50.00. Call 328-9658.
8/2

REAL ESTATE

For Sale Adams Shore
Six large rooms, sunparlor, large yard, convenient to everything; Bus, Schools, Church, Beach. $42,500. Call 472-7871.
8/16

American Red Cross

Mobile Dee-Jay
The Mobile Dee-Jay Top 40 Disco, Rock or oldies. Call Paul 773-8066 after 6 p.m.
8/2

Auto Alarms
Sales, service, installation. Insurance approved for rebate. Keyless alarms. All work guaranteed. Williams Auto Electric, 53 Intervale St., Quincy, 479-9647.
9/27

Home Repairs
Roofing, general home repairs, free estimates. Call anytime, C & P Repair, 472-7041.
8/2

Public Stenographer
Maureen E. Davis, Granite Co-op Bank Building, 440 Hancock St., No. Quincy, 471-1797 - 471-1798.
8/2

Landscaping Fences
Complete service including design, construction, maintenance. Wood and chain link fence installation and repairs. Free estimates. Whittemore Bros., 471-8824.
9/13

Baxter's
Landscape service, maintenance and planting design, 843-5673, Braintree, Mass.
8/30

Custom Iron Railings
Dress up your steps and make them safe. Also home burglar guards. Call for Free estimate, 773-9159.
8/16

Larry's Home Repair
Interior - exterior painting, scroll ceilings, gutters, roof repairs, and property maintenance. 328-8735, 659-7471. T.F.

Oil Burners Cleaned
$22.50+ parts which includes efficiency testing, new oil burners installed $240.00+ tax. Call Wollaston Fuel Service, 773-3443.
8/2

Keys Made
Locksmith on Duty
GRANITE CITY HARDWARE
86 Washington St., Quincy
479-5454
T.F.

HOME OWNERS RATES ARE LOWER: If you have a basic Homeowner's policy for $25,000 and are paying more than $110.00 a year, call 479-4242 at once. Rutstein Insurance Agency.
T.F.

R. G. McLean
Painting - Wallpapering
Maintenance
Good Workmanship
Call, 288-2858
T.F.

Hall For Hire
Weddings - showers - meetings - banquets. Elks Home, 1220 Hancock St., Quincy.
472-2223
T.F.

Mover
Household and office. No job too small or large. Reasonable and Insured. Call Wayne, 963-0569.
8/30

Hall For Rent
North Quincy K. of C. Building, 5 Hollis Ave. For information please call
328-0087
T.F.

INDEX FOR CLASSIFIED

CIRCLE ONE

Services
For Sale
Autos
Boats
For Rent
Help Wanted
Pets, Livestock
Lost and Found
Real Estate for Sale
Real Estate Wanted
Miscellaneous
Work Wanted
Antiques
Coins and Stamps
Rest Homes
Instruction

The Quincy Sun

MAIL TO: QUINCY SUN, 1372 Hancock St., Quincy 02169
PAYABLE IN ADVANCE. Cash must accompany order

Enclosed is_____ for the following ad to run___times

COPY: _____

_____

_____

_____

Single Rate: $2.75 for one week, up to 20 words, 5¢ each additional word.
Contract Rates: $2.50 per week, up to 20 words for three or more insertions of the same ad.
10 Consecutive issues $2.25 per week
No refund will be made at this contract rate in the event of cancellation.
Deadline: Tuesday, noon.
Please include your phone number in ad.

FREE blood pressure test

NOW AVAILABLE AT OUR LAKIN SQ. QUINCY BRANCH
690 Adams Street
Mon., Tues., Wed., Thurs. 8:30 AM to 5 PM
Fridays 8:30 AM to 7 PM
Saturdays 8:30 AM to 12 Noon

South Boston Savings Bank
"ALWAYS THE LEADER"

Harold Says Quincy Should Get $1,597,366 More

Sen. Paul D. Harold (D-Quincy) figures Quincy should receive an additional $1,597,366 in state aid under the proposed distribution of $166 million additional funds.

That is the equivalent of a $6.39 reduction in the tax rate, Harold said.

The funds, which have the tentative approval of the Senate and House Ways and Means Committees, would be distributed according to the Lottery and Chapter 70 School Aid formulas.

Harold said he is hopeful that the tentative agreement will be finalized shortly so that local governments can set their tax rates and avoid unnecessary borrowing in anticipation of revenues.

"Hopefully, there will be no further delays for local governments, which we first disrupted with delays in the Tax Cap system, and now have left in the dark on how they will receive the increased state aid promised them before they set their budgets," Harold said.

He noted what borrowing in anticipation of revenues by local communities could wipe out any benefits gained by the increased state aid if the final figures are delayed too long.

Communities cannot set their tax rates until they know the amount and form of their state aid, and cannot end temporary borrowing in anticipation of funds until after the tax rate is set.

Two New Stores Seen For Downtown Area

Location of one, possibly two, new retail stores in now vacant buildings in downtown Quincy will be announced in about two weeks, Mayor Tobin confirmed Tuesday.

"We feel that both of these happenings will be a tremendous shot in the arm to downtown Quincy," he said.

The Mayor declined to say what buildings the new store or stores would occupy but he added that about a half million dollars would be spent to renovate and beautify them.

One of the stores is "definite," he said, while the other is still in the negotiations stage. One would occupy 15,000 square feet of space, the other 30,000.

"Heretofore development in downtown Quincy has been office space," said Tobin. "These are two retail businesses."

One of the proposed retail outlets, it was learned, deals in the sale of name brand merchandise at reduced prices.

No Parking Enforcement

City Councillor Daniel G. Raymondi has asked the Police Department for strict enforcement of the new "No Parking—Tow Zone" signs on Mary St., Quincy Point.

The Traffic Commission recently approved Raymondi's request for the signs on the easterly side of Mary St. in order to clear the area for emergency vehicles.

QUINCY

$19-22 Semester Hour of Credit $57-66 Total Cost 3-Credit Course

"Lowest Tuition Costs in Massachusetts"

EVENING COLLEGE

MONDAY 6:30-9:20 PM

Principles of Physical Science I	3
General Psychology	3
Introduction to Philosophy (3-5PM)	3
Development of American Music & Jazz	3
Principles of Acting I	3
English Composition I	3
Creative Writing	3
Conversational French	3
Conversational Italian	3
Principles of Economics I	3
Fundamentals of Accounting I	3
Cost Accounting I	3
Computer Operations	3
Human Relations in Organizations	3
Business Law I	3
Typewriting I (M&W, 8-9:30 PM)	3
Shorthand I (M&W, 6:30-8 PM)	3
Medical Term & Office Practice	3
Child Development - Early Childhood	3
Electrical Fundamentals I (Lab-W-6:30-9:30 PM)	5
Criminal Justice Internship	3

TUESDAY 6:30-9:10 PM

Basic Mathematics I	3
College Mathematics I	3
Environmental Science I	3
Anatomy & Physiology I (Lab-W-6:30-8:30 PM)	4
Social Psychology	3
Introduction to Logic & Critical Thinking	3
Handbuilding Pottery & Ceramic Sculpture	3
Survey of Fine Arts	3
English Composition II	3
American Literature I	3
Elementary Italian I	3
Fundamentals of Accounting I	3
Intermediate Accounting I	3
Introduction to Data Processing I	3
Introduction to Business	3
Sales Management	3
Typewriting I (T&TH-6:30-8:00 PM)	3
Typewriting II (T&Th-8:00-9:30 PM)	3
Shorthand II (T&Th-6:30-8:00 PM)	3
Introduction to Early Childhood Education	3
Electronic Communication Systems	3
Social Health Issues in Law Enforcement	3

MONDAY THRU THURSDAY
9:00 AM - 12:00 PM & 1:00 PM - 4:00 PM

Drug Abuse Education Seminar (Quincy Police Dept.)	3

Begins Sept. 10th Ends Sept. 20th

WEDNESDAY 6:30-9:10 PM

Business Mathematics	3
Technical Mathematics I	3
Introduction to Chemistry (Lab-M-6:30-8:30 PM)	4
General Biology I (Lab-T-6:30-8:30 PM)	4
General Psychology	3
Child Psychology	3
American Government	3
United States History I	3
Introduction to Philosophy	3
Introduction to Photography	3
English Composition I	3
Effective Speaking	3
Interpersonal Communications	3
Development of the American Film (6:00-9:20 PM)	3
A Survey of Women Writers: Images of Women in Literature	3
Fundamentals of Accounting I	3
Introduction to Data Processing I (Business Majors)	3
Basic Programming	3
Principles of Retailing	3
Skills Review (Secretarial)	3
Electronic Instruments & Measurements	3
Introduction to Criminal Justice	3
Criminal Justice Administration	3

THURSDAY 6:30-9:10 P.M.

Principles of Algebra	3
General Chemistry I (Lab-W-6:30-8:30 PM)	4
Social Anthropology	3
General Sociology	3
History of Western Civilization I	3
Basic Drawing	3
Basic Painting	3
English Composition I	3
World Literature I	3
Conversational Spanish	3
Money and Banking	3
Fundamentals of Accounting I	3
Fundamentals of Accounting II	3
Computer Programming I	3
Principles of Business Management	3
Principles of Real Estate	3
Real Estate Appraisal	3
Observation & Participation	3
Early Childhood Seminar (1:00 PM)	3
Early Childhood Field Experience (12:30 PM)	6
Microprocessors & Microcomputers	3
Criminal Evidence & Investigation	3

SATURDAY
9:00 AM - 1:00 PM

Scuba Diving (Begins Sept. 8th, 9 sessions	3

QUINCY JUNIOR COLLEGE

For further information WRITE or CALL DEAN MULA
Division Of Continuing Education
Quincy Junior College
Quincy, Massachusetts 02169
TEL. 786-8741 or 786-8777

JUNIOR COLLEGE
DIVISION OF CONTINUING EDUCATION
FALL SEMESTER 1979

COMMUNITY EDUCATIONAL SERVICES

Community Services (non-credit) courses are open to any person who feels that he may profit from them. This credit-free approach to learning makes it possible to continue to learn in an informal and non-competitive environment where learning is the only interest.

AT QUINCY JUNIOR COLLEGE

MONDAY 7-9 PM

	No. Wks.
Basic Drawing	10
Conversational French	10
Key Punch-Beginners	10
Career Workshop for Women	10
Disco & Fun Dancing (6:30-8 PM and 8 - 10 PM)	8

TUESDAY, 7-9 PM

Basic Photography	10
Advanced Pottery with a Wheel	10
Look of Art-Sound of Music	8

WEDNESDAY 7-9 PM

	No. Wks.
Basic Mathematics Review	10
Basic Painting	10
A Survey of Women Writers: Images of Women in Literature	10
Key Punch-Beginners (6-8 PM)	10
Key Punch-Beginners (8-10 PM)	10
Key Punch-Refresher	10

THURSDAY, 7-9 PM

Law for the Layman	10
Pottery with a Wheel	10

AT NORTH QUINCY HIGH SCHOOL

MONDAY 7-9 PM

	No. Wks.
Speed Reading	12
Principles of Bookkeeping	12
Typing-Beginners I	12
Typing Refresher	12
Shorthand Beginners I	12
Shorthand Refresher	12
Indoor Gardening	10

WEDNESDAY 7-9 PM

	No. Wks.
Speed Reading	12
Preparation for the Real Estate Broker's Examination	12
Typing-Beginners I	12
Typing-Refresher	12
Kennedy Assassination	12

AT CENTRAL JUNIOR HIGH SCHOOL

MONDAY 7-9 PM

	No. Wks.
Astrology (7-8:30 PM)	8
Beginning Guitar	10
Creative Writing	10
Massage and Breath (7:30-9 PM)	10
Film Animation	7

TUESDAY 7-9 PM

Basic Interior Decorating	10
English for Everyday Speech & Writing	10
Assertiveness Training	6
Preparation for Private Pilot's Examination	10

WEDNESDAY 7-9 PM

	No. Wks.
Psychic Sciences	10
Practical Spanish for Medical & Hospital Personnel	10
Meditation & Yoga (7:30-9 PM)	10

THURSDAY 7-9 PM

Travel Industry	10
Tai-Chi (7:30-9 PM)	10

— REGISTRATION —

AUG. 20,21, & 22, 9 AM-3 PM & 6 PM-8 PM
Aug. 23 & 24, 9 AM-3 PM

Registration Fee	$3
Per three credit course $57	Non-Resident $66
Per four credit course $76	Non-Resident $88
Per five credit course $95	Non-Resident $110
Lab Fee, per lab course	$10
Material Fee (Handbuilding Pottery, Dev. of American Film)	$10
Non-credit courses Most courses $20-$45 Non-Residents	$25-$50

THOMAS CRANE PUBLIC LIBRARY
40 WASHINGTON ST.
QUINCY, MA 02169

The Quincy Sun
Vol. 11 No. 45 Thursday, August 9, 1979 10¢

Quincy Bay Beauties . . .

THESE THREE MERMAIDS make a pretty—and appropriate—picture for Quincy Bay Race Week now underway through Sunday. Seated is Nancy Myers, Miss Quincy Bay of 1979 with Terri McElaney (left) Miss Quincy Bay of 1977 and Kathy Mann, Miss Quincy Bay of 1978. This is the 42nd edition of QBRW.

(Quincy Sun Photo by Steve Grochowski)

Navy Impressed

GD Hopeful For Future LNG Work

By TOM HENSHAW

It was an impressive display of political and economic clout but whether it really impressed its intended target, the U.S. Navy, was left open to question.

High Navy officials toured the General Dynamics Quincy Shipyard Monday, under close political and economic escort, but the most encouraging word came from General Dynamics itself.

"They are very hopeful about future LNG work," said Cong. Brian J. Donnelly, following a high level 45-minute conference at the Yard. "It's the first time I've heard them so hopeful."

Donnelly said General Dynamics expects a sharp drop in employment at the Yard next summer when the last of 10 LNG (liquified natural gas) tankers is completed.

"But then in 1981," he said, "they're going up with LNG work. Their argument to the Navy was that they needed something to carry them over. They were saying, 'Get us through the next two years and we'll take care of it on our own.'

"That was the most hopeful sign of the day.

"I was frankly surprised that they were so optimistic. It's good for us because it shows that GD has some sort of committment. They'll try to keep the place open by hook or by crook if they see a profit-making venture two years down the road."

Touring politicians included Donnelly, Sens. Edward M. Kennedy and Paul Tsongas, Gov. Edward J. King, Mayor Arthur H. Tobin and representatives of Congs. Gerry E. Studds, Joseph Moakley and Margaret M. Heckler.

On the economic side were the General Dynamics trio of David S. Lewis, chief executive officer; P. Takis Veliotis, vice president; and Joseph H. Lennox, general manager of the Quincy Yard; plus Thomas E. Curtis and Ronald E. Zooleck of the Chamber of Commerce.

The objects of all these attentions were acting Navy Secretary R. James Woolsey and Rear Adm. Francis Manganaro of the Naval Sea Systems Command.

Mayor Tobin, who also attended the closed session with the Navy officials said that

(Cont'd on Page 3)

New Store Coming .

$800,000 Renovation Planned At Old Gilchrist's Store

Grossman Properties is planning to float a commercial revenue bond, possibly the first in the state, to finance an $800,000 renovation of the old Gilchrist Building in the Ross Parkingway.

After the renovation, said Mayor Arthur H. Tobin, some 15,000 square feet of space in the building will be occupied by a "reputable merchandizing company," the name of which will be announced next week.

Acting Planning Director James Lydon explained that under state-approved commercial revenue bonds the borrower gets a preferred rate of interest.

"The bank does not have to pay taxes on the interest so that's how it can give a preferred rate to the customer," he said.

Tobin said the new firm will occupy part of the Gilchrist building along with Garland Corp., which opened a branch store in the building last December.

"There's a third company that we will be talking to after that," said the Mayor.

He added that he was told by the State Department of Public Works this week that the 25 per cent review of the Burgin Parkway Extension has been completed on schedule and is ready to go into public hearings.

The schedule calls for the first construction contracts to be let next December and the whole project to be completed in the spring of 1982.

Primary Only For Mayor

LaRaia Entry Livens City Election

Former Mayor Joseph J. LaRaia's last minute entry into the race for one of the three at large seats on the City Council has injected some life into an otherwise dull city election.

There will be a preliminary election Sept. 11 but there will be only one race on the ballot and that one is not guaranteed to stir much interest among the voters.

It will pit Mayor Arthur H. Tobin against Abe M. Itkin of 176 Presidents Lane, Quincy Center, and Michael Jovanovic of 62 Town Hill St., West Quincy.

Itkin is a hospital social worker who ran as a write-in candidate for governor in 1978 and Jovanovic is a college professor who got 211 votes in a previous bid for Mayor in 1975.

City Clerk Gillis estimated it will cost the city about $35,000 to conduct the preliminary election for a single office.

He said it was the first time in his memory that there would be no preliminary elections in any of the ward fights. There will be none for councillor at large or the school committee, either.

There was no preliminary election at all back in 1940, when

(Cont'd on Page 10)

Out Of Court Settlement

Weymouth Man Shot At MBTA Station Wins Reported $235,000

By BERNIE O'DONNELL

A Weymouth man shot by a Quincy policeman at the Quincy Center MBTA station in 1974, has settled his suit out of court for a reported $235,000.

"The matter has been resolved," said Joseph F. Killion of Quincy, attorney for Gary F. Evans, of 43 Bicknell St., Weymouth.

Sources have placed the settlement at $235,000 but Killion said he could not discuss the figures involved.

"I'm sure there will be rumor and innuendo, but I can't disclose the terms. My client has asked me not to discuss the settlement," he said.

Evans, 28, has been a paraplegic paralyzed from the chest down since the May 10, 1974 incident, according to Killion.

Killion and Evans had named policeman Ronald H. Hegblood, of 73 Tremont St., Boston in the $10 million suit against the city, filed in Boston's U.S. District Court.

According to Killion, Evans was leaving the MBTA station on the night of May 10, 1974 but did not deposit his quarter and jumped over the turnstyle instead. He was then confronted by Hegblood, the two men argued and Evans broke free, Killion said. Evans was shot in the back by the policeman while

(Cont'd on Page 9)

The Quincy Sun

USPS 453-060
Published weekly on Thursday by
The Quincy Sun Publishing Company
1372 Hancock St., Quincy, Massachusetts 02169
Publisher and Editor
Henry W. Bosworth, Jr.

10¢ Per Copy - $5.00 Per Year - Out of State $6.50 Per Year
Telephone: 471-3100
Second-Class Postage Paid at Boston, Mass.
MEMBER NEW ENGLAND PRESS ASSOCIATION

The Quincy Sun assumes no financial responsibility for typographical errors in advertisements but will reprint that part of an advertisement in which the typographical error occurs.

DeAngelo, Lumaghini Withdraw From Races

Two prospective candidates for the fall election, one who had announced his candidacy and one who didn't, this week announced that they aren't going to run after all.

Michael DeAngelo, 19, of 279 Newport Ave., Wollaston, who earlier announced for Mayor, said he decided over the weekend not to run even though he had obtained the required 50 signatures.

Rene Lumaghini Jr. of 79 Woodcliff Rd., West Quincy, who never did get around to announcing for city councillor at large, said he was withdrawing from that race for family reasons.

He and his wife, Marie, are expecting their first child in January.

"I am very eager to run for public office and serve the people of Quincy, however, the needs of my wife and my new family require a fulltime commitment," he said.

"I will continue to remain active and involved in the issues and concerns affecting our city and I look forward to an opportunity for public service in the future."

Veterans Council To Meet Aug. 9

The Quincy Veterans Council will meet Aug. 9, at the Quincy Jewish War Veterans Post at Beth Israel Synagogue, 33 Grafton St., Quincy Point at 8:15 p.m.

The council's participation in the constitutional bicentennial, Sept. 6-9, will be discussed at the meeting.

NEWSCARRIERS WANTED
Here's a chance to earn extra money by building a Quincy Sun home delivery route.
Telephone: 471-3100

HARRY ROEMER, executive director of the Quincy Taxpayers Association, receives the plaudits of Mayor Arthur H. Tobin and City Clerk John Gillis on his successful campaign to have smoking banned from the refurbished Council Chamber at City Hall. Gillis even put away his cigars for the occasion.

(Quincy Sun Photo by Steve Grachowski)

Coliform Count Shows:

Water Quality At City Beaches 'Very Good'

Richard J. Koch, executive secretary to the Park-Recreation Board, announces the bacteriological quality of city beaches throughout July was very good.

The Quincy Health Department provided the Park Department a weekly account of testing at the 13 beaches where swimming instructions are conducted by the Recreation Department. In 65 samples taken in the four week period, the 1,000 coliform count was recorded only four times and the remaining 61 counts were all good to excellent in quality.

Starting in 1970 and in each succeeding year, Koch said, the water quality has improved continually and has been good for the past several years. Extensive use of the salt water natural swimming beaches during the lengthy spell of humid weather has not affected the excellent water quality, he said.

According to the State Department of Public Health, the bacteriological quality of bathing beach waters indicates that sewerage or other hazardous substances are being discharged into the bathing areas and swimming areas or that high bathing density has created a condition which is or may be dangerous to the public health. A coliform count of over 1,000 per 100 millimeter is considered as a guide requiring additional investigation, survey or special analysis necessary.

Chlorination of street drains emptying into the beach areas, elimination of the Moon Island sewerage treatment plant and chlorination of the general beach area have all attributed to the reduction of water pollution during the bathing period since the 1970 season, Koch said.

The Massachusetts Department of Public Health reduced the coliform count from 1,500 that was allowable in 1968 to 1,000 allowable in 1969. This action results in greater protection to the swimmers.

Koch also announced that a total of 810 cubic yards of beach sand costing $3,402 was purchased by the Park Department and spread at 10 city beaches.

The lowest bidder of sand for the 1979 season was C. P. Gardiner Company of Quincy at $4.20 per cubic yard, an increase of $1.40 over last year's price of $2.80 or a 50 per cent increase.

The city beaches receiving the greatest amounts of sand includes: Avalon Beach in Quincy Point, 252 cubic yards; Perry Beach on Parkhurst St., Houghs Neck, 162 cubic yards; Orchard Beach, 36 cubic yards and Nickerson Beach, 54 cubic yards, both located in Squantum and Baker beach, Germantown, 180 cubic yards.

Each of the other locations required less than 100 yards. Mound St. Beach in Quincy Point and Rocky Beach, Germantown, required very little sand due to recent major renovations, Koch said.

GET SOMETHING EXTRA!
GE KEEP COOL
5,000 BTU GE CARRY-COOL®
GE SERVICE
ADJUSTABLE GLASS SHELVES IN 20 CU. FT. REFRIGERATOR!

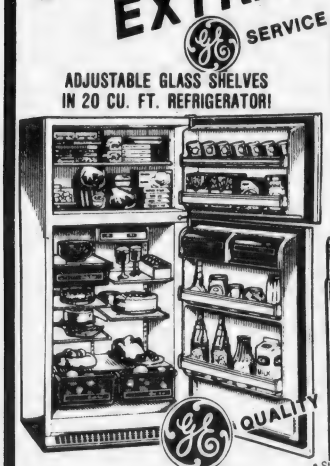

GE SAVINGS
• 115 volts, 7.5 amps
• Easy installation
• Air exchange (vent)
• 10-Position thermostat

$20 REBATE
2 in 1 WASHER

GE QUALITY
• Five split-level glass shelves are adjustable
• Two ice 'n Easy trays
• 6.97 Cu. ft. freezer with ice storage bin
• Energy Saver switch in normal position helps cut operating cost
• Adjustable meat keeper
• "Moist 'n Fresh sealed high-humidity storage bin
• Rolls out on wheels
• Only 30" wide, 66" high
• Equipped for optional Automatic Icemaker
• Standard capacity, 2-in-1 washer with Mini-Basket tub
• Three wash/spin speed combinations
• Variable water levels
• Two cycles-regular and polyester knit/perm press
• Three wash/rinse temperatures with energy saving cold water rinse
• Bleach and fabric softner dispensers
• Filter-Flo system
• Electronically tested quality
• Unbalanced load control system

Joe Palumbo's
HANCOCK TIRE & APPLIANCE
115 FRANKLIN STREET SO. QUINCY 472-1710
NEAR PENN'S HILL NEXT TO ADAMS BIRTHPLACE

Avenue Thrift Shop
WE BUY AND SELL
USED FURNITURE AND APPLIANCES
3 LOCATIONS TO SERVE YOU!

"QUINCY"
676 Hancock St., Wollaston
at Beale St.
479-7101

"DORCHESTER"
867 Dorchester Ave.
at Columbia Rd.
265-7100

"SOUTHIE"
381 West Broadway
So. Boston
269-3400

POLITICAL CLOUT of Quincy and the South Shore is put on display for the benefit of the Navy Department during a tour of General Dynamics Quincy shipyard in support of government contracts. Left to right, Sen. Edward M. Kennedy, acting Navy Secretary R. James Woolsey, Cong. Brian J. Donnelly, Sen. Paul Tsongas, Gov. Edward J. King, David S. Lewis, chief executive officer of General Dynamics; Thomas E. Curtis, president of the South Shore Chamber of Commerce; and Mayor Arthur H. Tobin.

(Quincy Sun Photos by Steve Grochowski)

CONG. BRIAN J. DONNELLY (center) and Gov. Edward J. King walk by the newly designated LNG Taurus, the seventh liquified natural gas tanker built at General Dynamics Quincy Shipyard, during tour of yard in support of navy contracts. At right is Donnelly aide John Barron.

GD Hopeful For More LNG Contracts

(Cont'd from Page 1)

Woolsey appeared to be impressed by two points advanced by Sen. Tsongas and by James McLaughlin, secretary-treasurer of the State AFL-CIO.

Tsongas explained to the Navy secretary that if the Yard has no work between LNG contracts the workforce will scatter.

"If you have a skilled labor market with a track record and they are very competitive within the private sector, would it not behoove the U.S. government to step in during that dip period to keep the Yard in full force?" Tsongas asked.

"The secretary thought that was an impressive argument," said Tobin.

McLaughlin pointed out to Woolsey that, while there are only 5,000 employees at the Yard, such companies as General Electric in Lynn, where engines are made, and other subsidiaries employing upwards of 25,000 would be affected by the closing of the Yard.

"The secretary thought that was a good argument, too," said Tobin.

But, the Mayor hastened to add, Woolsey was "not the least bit optimistic."

"He made it quite a strenuous point that no one should leave that meeting and misinterprete anything he had to say," Tobin said. "But he was very impressed with those two arguments."

Donnelly said they also talked to Woolsey about the possibility of opening up the second of the so-called Aegis destroyers, the DDG-48, to competitive bidding, which would include the Quincy Yard. The first will be built at the Litton Shipyard in Pascagoula, Miss.

"Up until this point," said Donnelly, "the Navy has been saying they will only go to a second shipyard in 1983 when they are projected to build three aegis destroyers a year.

"Now they're saying they may go to competitive bidding when they're building two a year, which would be 1981 and 1982. They're still holding strong that the second ship will go to Litton.

"We talked about allowing us to compete for the DDG-48 and the Secretary of the Navy said he'd look into it but it doesn't look good at this point."

Donnelly said the discussion also revolved around the possibility of allowing the Quincy Yard to do nuclear submarine repair work.

"There was no firm committment on that, either, only that they would look into it," he said.

Donnelly conceded that the tour of the Yard, and particularly Sen. Kennedy's role in the visit, was a media event.

"Obviously, President Carter's political advisors in this state -- if he has any -- are going to take notice of it," he said.

"It would be a good move for Carter to throw a ship our way but I don't know if they have the ability down in Washington to read political situations and understand what this all means.

"There is the possibility of people being out of work because of a lack of interest on the part of one of the President's agencies and by the time he comes here looking for votes it's going to be too late for him.

"They're just going to have to understand that if the yard goes down somebody is going to have to pay the price."

Shortly after he returned from the tour of the Yard, Donnelly received a telephone call from the politically sensitive Washington Post. The caller wanted him to assess the affect of the Shipyard's troubles on Carter's bid for re-election.

"If he loses the Massachusetts primary, he loses the White House," Donnelly told the Washington Post.

Energy Audit

City department heads and their energy conservation coordinators will meet with Energy Conservation director Richard J. Koch Thursday, Aug. 16, at 8:30 a.m. in the Park and Recreation Complex to discuss preliminary energy audit forms.

The forms, which are prepared by the State Energy Office for municipal use, were made available to the School and Hospital Departments this week from Robert Traknis, program manager for the Quincy Energy Office.

The preliminary energy audit is the first step in a three-phase process to determine the energy conservation potential of each building and complex. This is a rudimentary form which can be completed by each city department's energy conservation coordinator and forwarded to the state.

The second step is a more detailed energy audit requiring the consultation of a professional energy engineer which targets

(Cont'd on Page 9)

We just did something great.

We lowered all the rates. That's right. Savings Bank Life Insurance has lowered all its rates – some as much as 42%. Savings Bank Life Insurance is an even better buy than before.

Quincy Savings Bank
A REDi-BANK℠

Savings Bank Life Insurance offers a wide range of policies to meet your specific needs.

And they're all written in plain, easy-to-understand English. So stop in and find out how much you can save with Savings Bank Life Insurance or call Ann White at 471-3500.

$10,000 Annual Premium:

Age	Straight Life	Life Paid-Up at Age 65	Five Year Renewable Term
25	$ 92.50	$ 99.80	$19.80
30	111.50	123.10	19.80
35	136.70	155.90	23.80
40	170.00	203.20	35.90
45	212.80	272.80	47.80
50	271.20	388.80	75.40

Available only to those who live or work in Massachusetts.

Window Shades
Room Darkening
$2.49

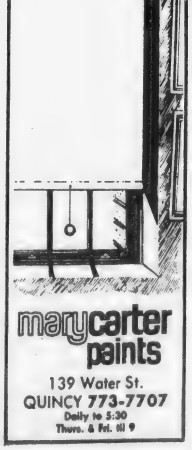

marycarter paints
139 Water St.
QUINCY 773-7707
Daily to 5:30
Thurs. & Fri. til 9

'Vial Of Life' Campaign Underway During August

A drive for plastic vials for the Quincy Council on Aging's and Quincy Lodge of Elks' "Vial of Life" program will be conducted during the month of August.

Mrs. Marion Andrews, executive director of the Quincy Council on Aging, announced receptacles to collect the vials are being placed at the various senior citizen housing units including: Tobin Towers, Pagnano Towers, Oceanview, Sawyer Towers, Granite Place, 1000 Southern Artery, Wollaston Manor, Fenno House and the senior citizen luncheon site at the Atlantic United Methodist Church.

The "Vial of Life" program is being co-sponsored by the Quincy Lodge of Elks and the Quincy Council on Aging. Goal of the program is to register all senior citizens and handicapped persons in the city. Each will be required to fill out a form recording pertinent information concerning diseases, medication, allergies etc. which will be placed in a plastic vial which in turn will be located in an easily accessible place such as a refrigerator or medicine cabinet so in the event of an emergency this important data will be available.

It is hoped that the enrollment will be underway after Labor Day.

Mrs. Andrews has expressed appreciation to those senior citizen clubs and individuals who have already donated to the program. Further information may be obtained by calling the Quincy Council on Aging office at 1 Cliveden Street.

Historic Commission To Act On Signs

The Quincy Historic Commission will meet Monday, Aug. 13 in the conference room at 55 Sea St., at 7:30 p.m.

The following proposed property changes will be discussed:

- A walk-up teller sign at the corner of Hancock St. and Russell Park, for the Quincy Savings Bank.
- A sign for Lobo Boutique, 12 Maple St.

The commission will also hear any other new business which it may legally consider.

SURPRISE!—Ned Platner, top right, of Burgin and Platner Insurance Co. Inc., Hancock St., Quincy, had hoped to quietly observe his 40th birthday but family and friends had other ideas. Arriving on the scene wearing costumes, blowing whistles and taping a sign to the insurance agency window were, from left, front, Platner's children, Joshua, 7½, Benjamin, 9, and friend Brian Sullivan (in rocking chair). Top row, brother-in-law Mason Newick, sister-in-law Mrs. Catherine Newick, wife Mrs. Nancy Platner, and brother-in-law Brian McGann. The Platners are residents of Hingham. *(Quincy Sun photo by Steve Grochowski)*

Really Free Checking

At wey-bank your N.O.W. Checking Account is absolutely FREE, No minimum balances and no per-check charges. But that is only the beginning! Keep just $10. in your account and you'll earn 5% interest.

383 Bridge St.
North Weymouth

47 Washington St.
Weymouth Landing

295 Washington St.
Weymouth

337-2700

wey-bank
WEYMOUTH SAVINGS

ALL OFFICES OPEN SATURDAYS 9 am-1 pm

MPA Scholarships Awarded Daughters Of Two Quincy Officers

Daughters of two Quincy police officers were awarded $600 scholarships by the Massachusetts Police Association at a dinner held recently at Cottage Crest Restaurant, Waltham.

Recipients of the awards are Lori J. Laracy, daughter of Sgt. and Mrs. Richard Laracy of Quincy, and Bernadette Mitchell, daughter of Quincy Patrolman and Mrs. Maurice Mitchell of Randolph.

The scholarships are presented to the children of police officers who are entering college in the fall. The South Shore girls were chosen from the eastern Massachusetts region. Students from four other regions throughout the state also received awards.

Lori Laracy is a graduate of Quincy High School. She was a cheer leader and a member of the Future Nurses Club in high school. This fall she will enter Salem State College to major in nursing.

Bernadette Mitchell, a graduate of Randolph High School, was a member of the track team. She will enter Providence College and will major in political science.

ELECTROLYSIS
UNWANTED HAIR PERMANENTLY REMOVED
Face, Eyebrows, Body, Legs, Hairline
Dolores MacMillan, R.E.
680 Hancock St., Wollaston
Office hours by appointment
Complimentary consultation available
471-9500 or 471-0214

Your Dental Health

by Daniel P. Sweeney D.D.S.

Plaque is the number one cause of tooth decay and gum disease. It is an invisible, sticky coating of germs. These germs feed on various foods, especially those with sugar, and form acids which cause tooth decay. Cavities begin when the acids created by plaque eat through the enamel, or hard covering of the teeth. If not arrested, the decay progresses into the dentin, the layer beneath the enamel. Finally, the pulp, the soft inner tissue, is affected. Plaque can build up on gums too, causing irritation, bleeding, and ultimately periodontal disease. It is essential that plaque be removed, with regular brushing and flossing and professional cleaning.

Prevent plaque build-up by having regular dental check-ups. Dr. Daniel P. Sweeney, D.D.S., 539 Adams St., East Milton Square, stresses preventive dentistry for all members of the family. Parents are urged to bring young children to the office to learn good hygiene habits and to become acquainted with dental procedures. Call our office at 698-3636 for an appointment at your convenience Master Charge, Visa, and most dental plans are honored.

DENTAL TIP:
Floss and brush at the same time to help you remember to do both.

CAN YOU BELIEVE . . .
. . . LOWER INSURANCE COSTS?

Susan Scott

Speak to Susan Scott, our Homeowner Policy Representative. Susan will be happy to go over your present policy and COMPARE -- $50,000 coverage for one-and two-family homes in Quincy costs only $292.00 a year!

Please call Susan at 471-2700 or drop by our convenient office near EAST MILTON SQUARE.
-- Think of Richenburg for all your insurance needs -- including speedy Automobile Insurance.

Richenburg Insurance Agency, Inc.
Since 1932

10 Willard St., W. Quincy 417-2700

"Where You're a Neighbor -- Not just a number"!

Hospitals Shouldn't Use State Funds For Anti-Union Expenses, Harold Says

State Senator Paul D. Harold supports a bill prohibiting hospitals from using public funds to dissuade employees from forming unions.

The bill, filed by state Reps. Barney Frank, (D-Boston), Robert Ambler (D-Weymouth) and Charles Flaherty (D-Cambridge) has passed the house and is awaiting action by the senate.

The federal Department of Health, Education and Welfare has barred hospitals from being reimbursed for expenses in hiring anti-union consultants, Harold noted.

"In the past few years, non-profit hospitals have spent hundreds of thousands of dollars to persuade employees not to form unions," Harold said. "They have a right to take that position, but they should not have the right to use public funds to carry on anti-union campaigns."

In the past eight years, hospitals have applied to the state rate-setting commission for reimbursement of over $500,000 for such expenses, he said.

If hospitals are allowed reimbursement for anti-union expenses, Harold said, "it amounts to the state taking sides in collective bargaining matters, when we are supposed to be neutral. It also forces patients to subsidize the hospital's decision to dissuade employees from forming unions, which is highly unfair," Harold said.

Brownell Staff Conducting MBTA Passenger Survey

Rep. Thomas F. Brownell (D-Quincy) announces that his staff is conducting an MBTA passenger survey at the Quincy Center, Wollaston and North Quincy stations.

The survey started Wednesday at the Quincy station and is continuing today (Thursday) at Wollaston and Friday at North Quincy.

The survey is purely informational and will not require those surveyed to give their names. The intent of the survey is to capture the mood of the residents of Quincy on an array of public transportation concerns by inquiring as to the benefits received versus private and public costs of the MBTA system.

Brownell said his membership on the Transportation Committee provides the citizens of Quincy an opportunity to impact transportation public policy decisions at the state level. Brownell urges participation in the survey and would appreciate hearing from the citizens of Quincy on any transportation issue. His telephone number at the State House is 727-4646.

QJC, ENC To Receive SDIP Grants

Congressman Brian Donnelly announces that both Quincy Junior College and Eastern Nazarene College will receive grants-in-aid from the Department of Health, Education and Welfare under the Strengthening Developing Institutions Program (SDIP)

Awards from SDIP are granted to institutions of higher learning that demonstrate exceptional community responsiveness through unique program offerings and service to economically disadvantaged students. The dollar amount of SDIP assistance to the two Quincy Colleges will be determined through individual analysis of the school's budgetary needs.

In announcing the award, Donnelly said, both colleges have been aggressively pursuing avenues of increased federal funding. This fruition of their efforts is especially gratifying as it recognizes the great contributions these schools have made by serving the people of the South Shore area in an affordable fashion.

WOW! GIRLS Look at.
Russell Edwards Hairplace One
MONDAY SPECIAL
WASH - CUT BLOW DRY $10
OPEN: Monday, Thursday & Friday evenings
Jimmack HAIR CARE CENTER
SPECIAL
1 Hr. facial $ 11.50
Manicure $ 4.00
Ear Piercing inc studs $ 7.50
master charge VISA
RUSSELL EDWARDS Hairplace One
cor. Hancock & Chestnut & Maple Sts.
1-3 Maple St., QUINCY 472-1060 - 472-1500

all we ask... compare OUR QUALITY, PRICES CONVENIENCE and SERVICE
Eyeglasses - All The Latest Styles
Hard And Soft Contact Lenses - Free Consultation
PROFESSIONAL OPTICS
PRESCRIPTION OPTICIANS
67 CODDINGTON ST.
QUINCY
Next to YMCA
479-5252
M-T-Th-F 9-5
Wed. & Sat. 9-1
Call for evening appt.
Daniel T. Shea Reg. Optician

A Touch of Class
Claire Cooledge's
Doorway to Fashion
Spectacular 3 Day Sale
Thursday, Friday, Saturday
Closed Mondays
Open Tuesday thru Saturday
10 A.M. - 5:30 P.M.
Open Thurs. eves 'til 8:30
28 Greenwood Ave.,
Wollaston
across from the MBTA
773-5266
VISA

South Boston Savings Bank's newest 6 month certificate rate!
9.70% EFFECTIVE ANNUAL YIELD
9.320%*
* RATE EFFECTIVE AUGUST 9
This is the current rate on our Six Month Term Deposit Certificates. Minimum deposit of $10,000. Federal regulations prohibit compounding; the effective annual yield is what your money will earn if your principal and interest remain on deposit for an additional 26 weeks at the same rate. The actual rate may be lower or higher at the time of renewal. All deposits insured in full. Withdrawals of principal not permitted prior to maturity. We reserve the right to withdraw this offer at any time.
Call us at 268-2500, drop by any office or cut out the handy coupon and mail it to us to take advantage of our six month savings certificate.
NEW HIGHER INTEREST RATES ON REGULAR SAVINGS ACCOUNTS
5½% PER YEAR
The South Boston Savings Bank has increased their regular savings accounts from 5¼% to 5½%. Those with established accounts will automatically be receiving the new higher interest rates. You can too... by opening an account today with the Leader... leading the way in service, convenience and interest.
MAIN OFFICE
460 West Broadway, South Boston
9 AM to 3 30 PM - Monday thru Friday
Saturday 10 AM to 1 PM 268-2500
NEPONSET CIRCLE OFFICE
740 Gallivan Blvd.
8 30 AM to 5 30 PM Mon Tues
Wed & Fri Thurs - 8 30 AM to 7 30 PM
Saturday - 8 30 AM to 12 Noon
QUINCY OFFICE
690 Adams St. Lakin Square
Mon Tues Wed
Thurs 8 30 AM to 5 PM
Friday 8 30 AM to 7 PM
Saturday 8 30 AM to 12 Noon
Mail to: South Boston Savings Bank, 460 West Broadway South Boston, Mass. 02127
Enclosed im check for $ to open a 6-month savings certificate. $10 000 minimum
NAME
ADDRESS
SOC SECURITY #
CITY STATE
ZIP
South Boston Savings Bank
"ALWAYS THE LEADER"

St. John's Parishioners Enjoy Weekend On Cape

HAPPY GROUP AT dance are (seated) Sally and Aldo Saluti and Agnes and Bill McGuire. Standing, Norma Gacicia, Claire Hanratty, Peter Gacicia and Bea Lindewall.

AT ANOTHER TABLE are (seated) Frank and Mary Finnegan, Dr. Edward Fitzgerald and Dr. Daniel Shea. Standing, Harriet Fitzgerald, Helen Shea, Bill and Jean Donnelly.

(Photos by Norma Gacicia)

ALDO SALUTI receives Communion from Bill Donnelly at special Mass at the Red Jacket.

AMONG THOSE ENJOYING a recent weekend at the Red Jacket, South Yarmouth, for St. Johns, parishioners and friends are from left, Rev. William McCarthy, pastor, Marge and Edward Martin, Dorothy and Henry Bosworth, Shirley and Mayor Arthur Tobin.

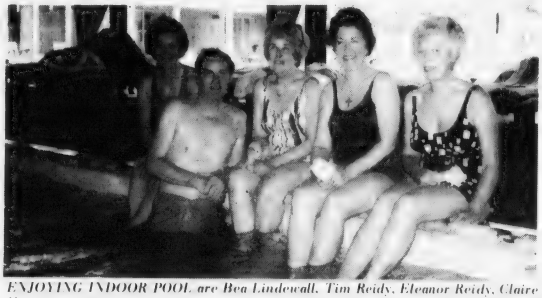

ENJOYING INDOOR POOL are Bea Lindewall, Tim Reidy, Eleanor Reidy, Claire Hanratty and Margaret Behenna.

SMILING FACES belong to Mr. and Mrs. Dennis Duggan, Eleanor Reidy, Josephine Fifield, Tim Reidy, Claire Hanratty, Margaret Behenna, Elmer Behenna and Harry Fifield.

AT DINNER ARE James and Claire Sheerin, Dick and Agnes Fettig and Ed and Mary Grilli.

ENJOYING THE WEEKEND are (seated) Helen Tavohig, Frank and Barbara DiCristofaro, Virginia and Ned Seaman. Standing, Bill Tavohig, Marion Ricca and Joe Ricca.

RELAXING ALONGSIDE outdoor pool are Marion Ricca, Dorothy Bosworth, Josephine and Harry Fifield.

MARRIED -- Mr. and Mrs. Gary P. Hawes were married recently at Blessed Sacrament Church, Houghs Neck. The bride is the former Carolyn L. Doane, daughter of Mrs. Carol Doane of Quincy, and Mr. William Doane of Bonita, Ca. A graduate of Quincy High School, Quincy Junior College and Fisher Junior College, she is employed at Robin House Convalescent Home, Quincy. The bridegroom, son of Mr. and Mrs. Kenneth Hawes of 91 Hall Pl., West Quincy, is a graduate of Quincy Vocational Technical School. He is attending Northeast Institute of Industrial Technology and is employed as a mill worker. Following a wedding trip to Cape Cod and Nantucket, the newlyweds are living in South Quincy.

[Pagar Studio]

ENGAGED -- Mr. and Mrs. Peter E. Savage of 2 Chilton Park, Milton, announce the engagement of their daughter, Linda Julia, to Robert J. Fee, son of Mr. and Mrs. Thomas E. Fee of 117 Davis St., Wollaston. Miss Savage is employed by the State Board of Retirement. Mr. Fee is employed by Sir Speedy Printing Company. A Sept. 29 wedding is planned.

MARRIED -- Mr. and Mrs. Ronald W. Baker were married recently at Atlantic Memorial Congregational Church. The bride is the former Donna Lee Thorner, daughter of Mr. and Mrs. John Rossi of Wollaston. She is a graduate of North Quincy High School. The bridegroom, son of Mr. and Mrs. Robert Baker, of North Quincy, is also a graduate of North Quincy High School. He is employed at General Dynamics, Quincy. Following a wedding trip to Canada, the newlyweds are living in North Quincy.

Champagne Party For Squantum Catholic Women

The Catholic Women's Club of Squantum will hold a "Champagne Party" Aug. 16, at 7:30 p.m. at the home of Mrs. Theodore Kowilicik.

Proceeds will benefit the Kitchen Fund for Star of the Sea Church, Squantum.

Mrs. Kowilicik and Mrs. Paul Marquart are co-chairwomen of the event and will be assisted by club members Ruth Connolly, Evaleen Mullaney, Liza Dunn, Mrs. Theodore Lentz, Mrs. William Sherman, Mrs. Michael Cushing, Mrs. Earl Graham, Nel Parker, Mrs. Barry Milburn, Mrs. John Nash, Mrs. John Doherty, Mrs. James Coughlin and Mrs. John Chase.

Houghs Neck Legion To Install Officers

Newly elected officers of Houghs Neck Legion Post and Auxiliary will be installed Saturday, at 8 p.m. at the Houghs Neck Post Home, 1116 Sea Street.

The public installation ceremonies will be conducted by officers of the Norfolk County American Legion and Auxiliary.

Mr., Mrs. Bragg Parents Of Daughter

Mr. and Mrs. Richard J. Bragg, of 7 Cranch St., Quincy, are the parents of a daughter, Lisa Marie, their second child, born June 22, at St. Margaret's Hospital for Women.

The Braggs also have a daughter Michelle, age 3.

North Class Of '54 To Hold Reunion Oct. 5

North Quincy High School's Class of 1954 will hold its 25th reunion at Lantana in Randolph on Oct. 5.

The reunion committee is still trying to locate many missing class members. Any member of the class who has not been notified by mail should call Mrs. Judy Sayles Hill at 646-7520.

Ward 4 Republicans To Hold Buffet Sept. 8

The Ward 4 Republican City Committee will have its annual buffet supper Sept. 8 from 4 to 7:30 p.m. at the home of Stanley Bowering, 65 Gridley St., West Quincy.

Guest speakers will be Eward F. King, unsuccessful Republican candidate for governor last year, who will discuss Citizens For Limited Taxation; Dan Dickerson on Salt II and state representative Andrew Card on the energy crisis.

Rain date for the event is Sept. 9.

The following committee members can be contacted for further information:

Anna Seraffinelli, 472-2740; Helen Testa, 479-6949; Mrs. Stanley Bowering, 479-3684; Vie Rose, 479-3802; Mrs. John Allen, 773-1283 and Irene Musetti, 773-3767.

Derringer
The Florist
389 Hancock St.
Quincy
328-3959
Since 1900

INSTANT COLOR
PASSPORT PHOTOS
McIntire's Studio
679 Hancock St., Wollaston
Closed Monday Tel: 479-6888

Attorney Services
ALAN H. SEGAL
175 Quincy Shore Drive, Quincy 328-6545
420 Washington St. Braintree 848-6272
General Practice
Criminal & Family Law
Personal Injury Claims
Real Estate
Wills & Trusts
NO CHARGE FOR FIRST OFFICE VISIT

WEDDINGS
SOCIALS
Quincy Sons of Italy
Social Center
120 QUARRY ST. QUINCY
Complete Wedding Package Plans
The Golden Lion Suite has seating up to 300
Plus a room for the Bride
For Reservations
Call 773-1295 Anytime
SMALL HALL NOW AVAILABLE
For Mon., Tues. and Wed. -- Days or Nights
Special Functions - Bridal Showers
Business Meetings - Luncheon Meetings
Clubs, Organizations, Private Meetings.

PERMANENT REMOVAL OF
UNWANTED HAIR
MARLENE MELAMED R.E.
Registered and Licensed Electrologist
460 Washington St.
Braintree
By Appointment Only
Call 843-6567

Mary Kay
COSMETICS and skin care
The cosmetic that's more than a cover up.
Nancy D'Olimpio
Independent Beauty Consultant
For appt. call 335-8803

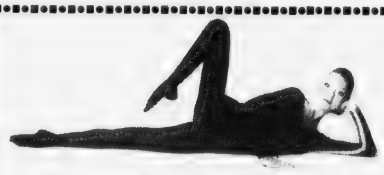

Summer is half gone!!
Extra weight half gone??
Still time to lose it . . .
Trim down and condition in our large gym area using the most modern exercise equipment and receive individual instruction from our professional technicians. We have a newly renovated wet area for your relaxation, a Jacuzzi whirlpool, Turkish steam room and Finnish sauna. Shower and dress in privacy. You'll feel like a million. We also offer you diet and nutritional guidance and group slimnastics.
Must Be 17 Years or Older.
Women Only Special
2 For the price of 1
6 Weeks for Two - $35
With this Ad Only
Obie's Fitness Center, Inc.
11 Revere Road, Quincy
Near MBTA Line - Opposite Sears
OPEN 6 DAYS 5 NIGHTS
773-0996

Eugene O'Malley, 20, Drowning Victim

Funeral services will be held today (Thursday) for Eugene J. O'Malley, 20, of 22 Winslow Rd., Squantum, youngest of 12 children, who died suddenly Monday in a drowning accident.

Police said O'Malley and a friend, Brian Palmer of Park Ave., Squantum, had tried to wade from Squaw Rock in Squantum to Thompson's Island, 300 yards away.

The pair were apparently overcome by the strong current in the channel. Palmer was rescued by boaters in the area, treated and released from Quincy City Hospital.

O'Malley was a student at Massachusetts College of Art in Boston, where he would have entered his second year this fall. Apparently he and Palmer had planned to spend the afternoon drawing on Thompsons Island.

A graduate of Quincy Vocational Technical High School, he was

EUGENE O'MALLEY

employed for the summer by Framer's Workshop, 1356 Hancock St., Quincy Center.

Michael Dudgeon, a co-worker at Framer's Workshop, described O'Malley as "a very nice guy. It's quite a shock to find out something like that can happen," he added.

O'Malley is survived by James J. and Florence E. (Nemenski) O'Malley, brothers James of Dorchester, John of Weymouth Edward of Foxboro, Thomas of Weymouth, Stephen of Dorchester, Richard of Boston and Kevin of Quincy and sisters Mrs. Beatrice Thompson of Needham, Mrs. Maureen Richmond of Quincy, Miss Ann Marie O'Malley of Quincy and Mrs. Carol Cuddy of Weymouth.

A funeral Mass will be said today (Thursday) at 10 a.m. at Star of the Sea Church, Squantum. Burial will be in Blue Hill Cemetery, Braintree.

Visiting hours at the Lydon-Russell Funeral Home, 644 Hancock St., Wollaston, were 2 to 4 p.m. and 7 to 9 p.m. Wednesday.

Francis Kiernan, Past Commander Bryan VFW Post

Funeral services were held yesterday (Wednesday) for Francis Kiernan, of Quincy, a retired hotel manager and past commander of the George F. Bryan VFW Post.

Mr. Kiernan died Monday in Quincy City Hospital after a brief illness.

Mr. Kiernan was born in Boston but lived for most of his life in Quincy. He was a World War II Navy veteran and was also past commander of Hull's J. W. Richardson VFW Post.

He is survived by his wife, Mrs. Catherine B. (Connors) Kiernan; a daughter, Winifred Kiernan; two brothers, John of Boston and Joseph of Littleton; three sisters, Mrs. Katherine Wedgeworth of Dorchester, Miss Mary Kernan of Boston and Mrs. Louise Yancovitz of Melrose.

Services were held at St. Agatha's Church, East Milton and burial was at St. Benedict Cemetery, West Roxbury.

Deaths

Mrs. Robella [Sawyer] Melcher, 80, of Quincy, at Quincy City Hospital, Aug. 6.

Mrs. Albina [Monti] Carson, 65, of Quincy, in Quincy City Hospital, Aug. 7.

Mrs. Helen [Gregory] Christensen, 67, of Quincy, in Massachusetts General Hospital, Boston, Aug. 5.

Mrs. Laura G. [Cellucci] Bizzozero of Brockton, formerly of Quincy, in Lutheran Nursing Home, Brockton, Aug. 5.

James E. Berry, 51, of Quincy, at home, Aug. 4.

Mrs. Margaret [Shirley] Turner, 94, of Winter Park, Fla., formerly of Quincy, at her home, Aug. 4.

Mrs. Bertha A. [Kraatz] Schlehuber of Quincy, in Glenside Nursing Home, Jamaica Plain, Aug. 4.

Robert P. Shaughnessy, 63, of Quincy, at home, Aug. 6.

Francis Kiernan of Quincy, in Quincy City Hospital, Aug. 6.

Mrs. Elizabeth C. [Steele] Gillen, of Quincy, in Rest Haven Nursing Home, Aug. 4.

Mrs. Dorothy I. [Jones] Ross, 59, of South Weymouth, formerly of Quincy, in University Hospital, Boston, Aug. 5.

Edwin J. Garland, 80, of Carver, formerly of Quincy, at a Foxboro nursing home, Aug. 5.

Mrs. Margaret E. [Evans] Glynn, 55, of Quincy, in Fairhaven, Aug. 4.

Mrs. Joanna J. [Byrne] Mullen, 87, of Quincy, at Quincy City Hospital, Aug. 2.

John J. Maloney, 77, of Quincy, at Quincy City Hospital, Aug. 2.

Mrs. Catherine [Healy] Laprise, 89, of Quincy, at Quincy City Hospital, Aug. 2.

Ethel Walsh, 86, of Quincy, at the Elihu White Nursing Home, Braintree, Aug. 2.

Rosalie P. Mackie, 64, of Quincy, at Massachusetts General Hospital, Boston, Aug. 3.

Byron H. Simmons, 68, of Whitman, formerly of Quincy, at Cardinal Cushing Hospital, Brockton, Aug. 3.

Mrs. Clare V. [Harcourt] Leppanen, 64, of Braintree, formerly of Quincy, at Carney Hospital, Dorchester, Aug. 3.

John A. Molloy Jr., 60, of Quincy in Brockton Veterans Administration Hospital, Aug. 1.

Mrs. Margaret L. [Davidson] Wright, 91, of Plymouth, formerly of Quincy, at the Mayflower House Nursing Home, July 31.

Sidney J. E. Jackson, 34, of Brockton, formerly of Quincy, at Sydney City Hospital, Sydney, N.S., Aug. 1.

Mrs. Drusilla [Burke] Dixon, 92, of Providence, R.I., formerly of Quincy, in Hattie Ide Chaffee Home, July 31.

Rudolph M. Dube, 71, of Quincy, at Quincy City Hospital, Aug. 1.

Mrs. Vincenza [Ippolita] Giagrando, 94, of Quincy, Aug. 1.

Mrs. Vera [Karlberg] Kjellander, 85, of Quincy, at Quincy City Hospital, Aug. 1.

Miss Elizabeth Bonner, 86, of Quincy, in Elihu White Nursing Home, Braintree, July 31.

Mrs. Margaret M. [Powers] Freberg, 76, of Brockton, formerly of Quincy, at Brockton Hospital, July 30.

Mrs. Marie P. [Baker] Melanson, 67, of Quincy, at home, July 30.

Francis P. Atkinson, 47, of Holbrook, formerly of Quincy, at Cardinal Cushing Hospital, Brockton, July 29.

Mrs. Lillian [Seigel] Goodwin, 81, of Contoocook, N.H., formerly of Quincy, in Concord, N.H., July 28.

Knut E. Anderson, 79, of Braintree, formerly of Quincy, at Quincy City Hospital, July 28.

Mrs. Louise T. [Memmolo] Cullen, 45, of Quincy, at Quincy City Hospital, July 30.

Sydney F. Erickson, 70, of Quincy, at Quincy City Hospital, July 29.

Francis J. Marshall, 76, of Brockton, formerly of Quincy, at a Brockton nursing home, July 30.

Mrs. Catherine T. [Saville] Hallock, 77, of Dennisport, formerly of Quincy, in Hyannis, July 23.

Mrs. Marion S. [Steele] Reed, 44, of Braintree, formerly of Quincy, unexpectedly at her home, July 26.

William T. Williams, 94, of South Yarmouth, formerly of Quincy, at the Cape Cod Nursing and Retirement Home, Buzzards Bay, July 26.

Percival M. MacLeod, 83, of Sebring, Fla., formerly of Quincy, in Sebring, July 26.

Mrs. Jennie R. [Scozzari] Prizzio, 62, of Scituate, formerly of Quincy, at South Shore Hospital, Weymouth, July 28.

MEMORIAL GIFTS
Luxurious vestments, altar books, candles, stoles, sacred vessels, etc.
All Memorial gifts promptly memorialized without charge.
A.E. GOODHUE CO.
1163 Hancock St., Quincy - 472-3090

Hancock Monument Co.
John Ricciuti & Sons Inc.
295 Hancock St., North Quincy
[Opposite No. Quincy High School]
Best Domestic and Imported Granite
Visit Our Large and Complete Display
All Monuments Reasonably Priced
Open Mon. thru Sat. by Appointment on Sundays
472-3447

FIGHT MUSCULAR DYSTROPHY
MDA

Call Red Cross now for a blood donor appointment.
A Public Service of The Newspaper & The Advertising Council

Sweeney Brothers
HOME FOR FUNERALS
RICHARD T. SWEENEY, SR.
RICHARD T. SWEENEY, JR.
JEFFREY F. SWEENEY
1 INDEPENDENCE AVENUE • QUINCY, MASS.
472-6344

Sweeney Funeral Service
DENNIS S. SWEENEY, Director
Non Sectarian
74 ELM ST.
QUINCY
773-2728
326 COPELAND
W. QUINCY
773-2728
Successor to M. Joseph Sweeney
PARKING FACILITIES

¡Hear Ye! Hear Ye!
QUINCY HEARING AID
DISPENSERS
1246 Hancock St., Quincy 773-0900
Next to Bargain Center
We Repair & Service All Makes
We Accept Medicaid - Call and we will mail!
We'll show you how to cut the number of hearing aid batteries you're using in half.
GOULD
A675 A-13 A-41
Mon.-Fri. 9-4; Sat. 9-12; Eve. by Appt.
ROBERT KARAS, Certified Hearing Aid Audiologist

Deware Brothers
FUNERAL HOME and CHAPELS
Donald M. Deware
Director
576 Hancock Street, Quincy
Tel: 472-1137
Non-Sectarian
Services rendered to any distance
39 years under same Ownership and Directorship

15 Central Students Receive Special Awards

Fifteen Central Junior High School students received awards at the school's ninth grade final assembly held recently.

Robert Eng, past Quincy Legion Post and State American Legion past commander, presented American Legion Awards for courage, scholarship and integrity to Shioban Corrigan and Wesley Paul.

Citizenship Awards for outstanding school citizens went to Raymond Mallory, class mayor, and John Taglieri.

Principal's Awards for consistent service to the school in various areas of activities were presented to Rasa Cepas, Kate MacDonald, Daniel Johnson, Mary Kate Kennedy, Diane Joseph, Holly Bumpus, Edward Ramsden, Ashot Gheridian, Lisa Welby and Gail MacDonald.

Kim Connolly received the Hallem Haddad Memorial Award in memory of the late Mr. Haddad, a science teacher on the Central staff for 20 years. The award reads, "Enthusiasm for science and respect for learning."

The assembly began with a Flag Salute and singing of "The Star Spangled Banner" led by class president Daniel Marsters.

The Central Band played "Children's Prayer" and Daniel Marsters gave the welcome.

Class mayor Raymond Mallory introduced student speakers Kim Connolly, who spoke on "My Most Difficult Assignment"; Mary Louise Flemming, "The Best"; Daniel Johnson, "Looking Back"; and Diane Joseph, "The Age I'd Like to Be".

Head Counselor Mary Catherine Iannoni's topic was "I'll Lend a Helping Hand", and class vice president Paul Quigley discussed "The Social Calendar in Review".

Following the awards presentations, by Principal Vincent Moscardelli and others, the Morning Chorus sang "What a Wonderful Day Like Today" and "Now the Time Has Come for Parting".

Raymond Mallory presented "Charge to the Class" and a recessional ended the assembly.

City Energy Audit Meeting

(Cont'd from Page 3)

areas that require extensive retrofitting, relamping or other measures aimed at reducing energy consumption.

Money is available from the state on a matching basis to conduct this second audit for cities and towns that have completed all the preliminary energy audits and request such assistance.

The third step is a grant application form for federal assistance for retrofitting existing building to maximize energy efficiency.

The Energy Conservation Office also conducts a citizen referral service for Quincy residents who have questions on energy conservation.

$235,000 Settlement In Shooting

(Cont'd from Page 1)

fleeing, Killion said.

Evans' suit claimed Hegblood used "excessive force" in capturing him and thereby violated his civil rights.

According to Robert Fleming, city solicitor, the out-of-court settlement is not city funded, but an award from New Hampshire Insurance Co., which protects policemen and other city employees.

Fleming said he wasn't sure of the exact settlement, since William Kendrick, attorney for New Hampshire Insurance, did the actual negotiations with Killion. Kendrick, on vacation, was not available for comment.

The settlement came about after lawyers for the plaintiff and defendants met for pre-trial discussions with Peter Princi, magistrate at the federal court.

"After we had several of them, we started to discuss a settlement," Killion said.

The suit was dropped June 11, according to court records.

Storewide Clearance Sale

After 30 years we are closing out our complete stock. We appreciate your patronage for all these years and thank all the friends we've made.

Super Savings on Complete Stock

Come Early For Best Selection

FITZGERALD'S FABRIC SHOP

1260 Washington St., E. Weymouth, Rte. 53

Sale Hours: Monday-Saturday 9:30-8:00

Open Sunday 1-5:30 p.m.

Your vision is your most valuable sense.

Use it well.

Second Sight

~~the eyeglass gallery~~

Designer Frames and Contact Lenses

C. Speranzo
Reg. Optician

The Granite Chip Bldg.
184 Willard St.,
Quincy
Tel. 773-1178

EARN 9.320% Annual rate ON SIX-MONTH CERTIFICATES AT OLD COLONY BANK.

No one makes it easier for you than Old Colony, Norfolk County's most convenient bank. **And no other bank offers you a higher rate.** (Rate effective Aug. 9-Aug. 15; for next week's rate, call us Tuesday.) Minimum deposit is $10,000.

So just stop by any of our seven offices or call 237-1111 or 472-4500.

Old Colony Bank

AND TRUST COMPANY OF NORFOLK COUNTY

AN AFFILIATE OF THE FIRST NATIONAL BANK OF BOSTON

1449 Hancock Street, Quincy, MA 02169 Member FDIC

Federal regulations prohibit the compounding of interest during the term of this deposit and also prohibit the payment of this deposit before maturity unless 90 days of interest is forfeited and interest on the amount withdrawn is reduced to the then current savings rate.

Sunbeams

By Henry Bosworth

LaRaia Picks Easier Road

The return of Joseph LaRaia to the political ring took most people by surprise but not everyone.

A few observers who—pardon the expression—feel they know LaRaia like a book were convinced he would make an 11th hour move knowing his flair for political dramatics.

LARAIA

They weren't too sure, however, whether he would pop up the last minute or two as a mayoral or councillor at-large candidate.

When he took out nomination papers for councillor-at-large at last week's deadline he did what some observers—call them LaRaia watchers—months ago thought he would do.

Back then, they figured he would try a political comeback and the easiest road back was via the City Council where you can pick up one of three votes rather than for a mayor where it is a one-on-one situation.

And, with an open seat this year (the one vacated by Senator Paul Harold) it seemed even a less bumpy comeback road to travel.

And, the way they saw it, LaRaia two years later would take another shot at the mayor's office, using those two years to campaign from the City Council floor.

But then LaRaia started acting like a mayoral candidate as he did a Marco Polo around town turning up at just about every social, civic and political function after months of hibernation following his defeat at the hands of Arthur Tobin.

When his book came out conveniently timed for this year's election, the LaRaia watchers were certain he was going to run for something. For awhile, it looked like for mayor.

But he then decided to take the easier road—the councillor-at-large race as those observers thought he would do in the first place.

As a mayoral candidate, the still fresh memories of his ill-fated two years in the mayor's office would still be there. His inept administration and the scandals involving appointees may be easily blamed on everybody else in a book but how well would they hold up under campaign scrutiny?

In a City Council race, the spotlight might not be so bright and those issues not so exposed.

And, two years from now? Well, people do forget.

□

A NEW WALL decoration is attracting attention in Senator Paul Harold's State House office. It's a framed steel engraving and autograph of Germantown's Gen. Joseph Palmer, who represented Quincy in a Colonial version of the Senate. It's the autograph that's attracting most of the attention. It's on a note dated Feb. 4, 1788 promising to pay—with interest—the five dollars he borrowed from one William Irving. (No one knows for sure whether he did.)

HAROLD

□

THE WOLLASTON THEATER under new owners, Mr. and Mrs. Arthur Chandler with James McGroaty as manager will have a "Grand Re-opening" Saturday with a social hour starting at 7 p.m. "Sound of Music" a perennial favorite, will be shown at 8 p.m.

CHANDLER

An appropriate selection because the fact that the shuttered theater is being re-opened should be like the sound of music to the area. It was sad, indeed, to drive or walk along Beale St. and see the theater—a Wollaston landmark since 1927—closed.

We congratulate the Chandlers for bringing new life to the theater—and to the area—and wish them SRO success.

□

STEVE LISS, who got his photography start with The Quincy Sun, is now working for the Associated Press. Steve, who comes from Quincy, snapped some outstanding photos for The Sun including two New England Press Association award winners. He also covered Jimmy Carter's inaugural for The Sun. More recently he has been working with the UPI in New Hampshire and doing assignments for Time. Steve's father, the late Fred Liss, was a well known Quincy attorney.

□

OBSERVATION: The way some cars speed along Hancock St. in downtown Quincy you'd think they just sped up an expressway ramp. Frankly, I'd like to see one of those jockeys stopped and ticketed.

Americans write more than 24 billion checks a year—over 100 checks a person.

LaRaia Last Minute Entry Livens Up Dull City Election

(Con't'd from Page 1)

the Mayor, three city councillors at large and two school committeemen were up for election. Ward councillors were then elected in odd years.

Gillis, who has been city clerk since 1959, predicted that the counting in the Sept. 11 preliminary election will be over by 9 p.m.

Those who filed nomination papers with the required 50 signatures by the 5 p.m. deadline Tuesday were:

MAYOR

Arthur H. Tobin, 58 Huntley Rd.

Abe M. Itkin, 176 Presidents Lane.

Michael Jovanovic, 62 Town Hill St.

COUNCIL, AT LARGE

John J. Quinn, 86 Grand View Ave.

Francis X. McCauley, 210 Manet Ave.

Michael E. Faherty, 28 Furnace Brook Parkway.

Richard J. Koch Jr., 38 Whiton Ave.

Joseph J. LaRaia, 54 Grogan Ave.

COUNCIL, WARD 1

Leo J. Kelly, 143 Spring St.

David MacMillan, 17 Bell St.

COUNCIL, WARD 2

Daniel G. Raymondi, 88 Elm St.

Kathleen O'Donnell, 1025 Hancock St.

COUNCIL, WARD 3

John J. Lydon Jr., 468 Beale St.

Gerald V. Nobile, 102 Brook St.

COUNCIL, WARD 4

James A. Sheets, 926 Furnace Brook Parkway.

COUNCIL, WARD 5

Stephen J. McGrath, 36 Bass St.

COUNCIL, WARD 6

Joanne Condon, 70 Botolph St.

Michael J. Kelly, 130 Standish Ave.

SCHOOL COMMITTEE

Francis F. Anselmo, 135 Quincy Ave.

Christopher Kennedy, 27 Barham Ave.

Patricia Toland, 82 Cedar St.

Patrick H. Conroy, 272 Billings St.

John H. McDuff, 216 South St.

Michael DeAngelo of 279 Newport Ave., Wollaston, took out papers for Mayor and returned them with the required number of signatures but then filed notice of withdrawal.

Those who took out papers but failed to return them included: Thomas P. McHugh, 26 Buckley St., for Mayor; William J. Reardon, 66 Ardell St., for Ward 3 Council; and Peter L. Eleey, 69 Forbes Hill Rd., for school committee.

Harold Bill Would Make Felons Ineligible For Liquor Licenses

Convicted felons would be ineligible to hold liquor licenses in Massachusetts under legislation filed by Senator Paul D. Harold (D-Quincy).

The late-filed bill expands the present prohibition against licenses for those convicted of narcotics offenses to include persons convicted of any felony.

Harold said he filed the legislation because local licensing authorities are presently unable to conduct criminal background investigations of persons who apply for liquor licenses.

The state's privacy act prohibits the release of such information, and subjects anyone who violates the privacy law to heavy fines.

"This legislation would allow local licensing authorities to check the records of applicants by receiving criminal record information from the commissioner of public safety," Harold said.

He noted that the present law requires local license boards to make certain applicants are of "good character", but provides no machinery for them to determine whether the applicant has a criminal record.

Under the Harold bill, the local licensing authority would submit a copy of the applicant's fingerprints to the commissioner of public safety, who would be required to report any criminal record of the applicant.

Under the state's privacy law, only "criminal justice" agencies are allowed to have access to criminal records, unless a special determination is made that other agencies can obtain it. That determination has not been made for local licensing authorities, Sen. Harold said.

Readers Forum

A Commendation For Sgt. Robert Quintiliani

Editor's Note: Following are two letters written by City Councillor Joanne Condon commending Quincy Police Sgt. Robert Quintiliani for his actions following the shooting of 2 Boston police officers.

Dear Chief Finn:

I would like to take this opportunity as an elected official in the City of Quincy to express my deep pride and respect for Sergeant Robert Quintiliani for his outstanding efforts in assisting the Boston Police last week when a fellow police officer was shot.

He has won the respect, confidence and admiration of the community and the Quincy Police Department should be very proud of his accomplishments.

We are fortunate to have him as a member of the Quincy Police Department and my thanks to him for making our community a better place in which to live.

Sincerely,
Joanne Condon
Councillor, Ward VI

★ ★ ★

Sgt. Robert Quintiliani
Quincy Police Department

Dear Bob:

Just a note of sincere congratulations to you for your outstanding efforts in assisting the Boston Police last week when a fellow police officer was shot. Your compassion, leadership and courage deserve a sincere word of gratitude from all of us.

As an elected official in our City and more particularly as a classmate of yours, I am indeed proud of your dedicated and distinguished service to our community.

Once again my congratulations to you on a job well done and my best wishes for continued health, happiness and success.

Sincerely,

Joanne Condon
Councillor, Ward VI

Vietnam War Seabees Planning September Reunion

Because 1979 marks the 10th anniversary of the return of a group of New England area SEABEES from Da Nang, Vietnam, a 10th anniversary reunion has been scheduled. To assist us in locating these individuals, would you place the following message in the "letters to the editor" column of your newspaper:

A 10th anniversary reunion is scheduled for Sept. 7-8-9, 1979 for the SEABEES who served with Naval Mobile Construction Battalion Twelve (MCB-12) in Da Nang, Vietnam as well as all past and present of MCB-12, MCB-27 and the 7th NCR. If you served with MCB-12, MCB-27 or the 7th NCR and would be interested in attending the reunion, would you please forward a self-addressed stamped envelope to: Bob Horigan, 95 Plain Drive, Stoughton, MA 02072.

Thank you for your interest and assistance in this matter.

Respectfully yours,
ROBERT M. HORIGAN
MCB-12 Reunion Committee

A 'Thank You' From Houghs Neck Women's Softball League

Editor, Quincy Sun:

I would like to thank the Quincy Sun and sportswriter Tom Sullivan in particular for printing the results of the Houghs Neck Women's Recreational Association Softball League.

This is strictly a fun league and we don't even like to be called a league. It really means a lot to these women to see their names in the paper for something most of them didn't think they could do. The association is mostly housewives and mothers who, in the beginning, said they couldn't hit the side of a barn, and are finding out they themselves can play instead of watching their husbands and sons play.

The average age of these women is the mid-30's, the youngest being 18 and the oldest being 63. I have 120 women playing softball and they are having a fantastic time doing it. Thanks again for everything.

Christine Noren,
President

'Anybody Can Do It'

He Receives His Law AND Medical Degrees On Same Day

By BERNIE O'DONNELL

Mixing torts and tongue depressors, subpoenas and stethoscopes isn't the average college student's curriculum.

But a University of Louisville student who recently received law and medical degrees on the same day said "anybody can do it."

Robert Eilers, 24, whose parents and grandparents are Quincy natives, may think of his studies as "simple", but the Associated Press and United Press International were impressed enough to circulate stories on his accomplishment. The Louisville [Kentucky] Times also published a front-page feature on the hectic work and study schedule leading up to his dual degrees.

Eilers told the Louisville Times his average day at school went something like this:

He'd be up at 6:30 a.m. and off to Louisville's General Hospital for a morning of making the rounds with doctors and fellow med students. The afternoon would be devoted to working in one of the hospital's departments or wards and at medical lectures.

Around 5:30 or 6 p.m., Eilers would put on his law student's hat and drive across town to the law school, where he would attend lectures until 9:30 or so.

MEDICINE AND LAW can mix, says Robert Eilers, who received degrees in both from the University of Louisville recently.

DOROTHY MITCHELL

After that he would spend a few hours hitting the books, either at home or at the law library.

The whirlwind schedule ended on Mother's Day, when he received his degrees. Eilers is now at Northwestern University's Rehabilitation Institute of Chicago, where he will serve a three-year internship.

His unusual double degrees isn't Eilers' only distinction. His sister, Dorothy Mitchell, is a specialist in obstetrics and gynecology in Louisville. The two are believed to be the first brother and sister pair ever to be graduated from the University of Louisville's medical school.

Eilers' grandparents, the late Patrick and Ellen Flaherty, of Merrymount and his parents, Edwin and Dorothy Eilers were born in Quincy.

The Eilers now live in Louisville.

Banks Can Now Establish Branches 25 Miles Away

A new law allowing banks to establish branch offices within 25 miles of their main offices will become effective this fall, Senator Paul D. Harold (D-Quincy) reports.

The new law, recently signed by Governor Edward J. King, extends the previous 15-mile limit for savings banks, cooperative banks, credit unions and trust companies to establish branches, Harold noted.

It becomes effective Sept. 11.

"This increased limit should improve service to banking customers, both by allowing for the placement of more convenient offices, and by encouraging competition among banks," Harold said.

"It will also give banking customers a wider choice among banks in their communities, and allow them to shop around more effectively for mortgage and loan money."

The establishment of bank branches will still be under the Commissioner of Banking, who must approve applications by banks, and make findings that the public convenience would be served by a new branch in a given community, Senator Harold said.

"THEN I GOT TO THINKING, IF THAT'S WHAT GOOD OL' JIMMY WANTS..."

Quincy's Yesterdays

By Tom Henshaw

License Board Denies Fuel Storage Permit

Aug. 9-15
1926
53 Years Ago
This Week

The Licensing Commission refused to grant a permit to Thomas H. Reardon Jr. of Somerville to establish a storage depot for gasoline and fuel oil on Hancock St. near the Neponset River.

The Commission, which was composed of City Clerk Emery L. Crane, Fire Chief Alfred L. Mead and Police Chief Ernest H. Bishop, issued the following statement:

"While the Board has no desire to restrict the development of the waterfront of Quincy, they feel that it is a grave question whether an oil storage plant would not hinder, rather than help, the proper development of the waterfront."

The storage facility would have included seven tanks to hold 227,500 barrels of gasoline and one tank for 32,500 barrels of fuel oil.

UNLUCKY THIRTEENTH

James Wood, a driver for the Whiting Milk Co., returned to the barn from his daily rounds with the vow that "never again will I work on Friday the 13th."

Wood had barely started on his route that morning when his wagon was upset while making a turn and $30 worth of milk spilled out on Houghs Neck streets. He returned for a new load.

Then his horse bolted and crashed into the side of a house owned by Herman Erhardt, 46 Center Rd., causing $100 damage to the wagon and tearing a 12-inch hole in the living room.

FORE RIVER WINS SEVENTH

Fore River edged Dorchester 4-3 at Fore River Field for its seventh straight Boston Twilight League win as a near riot broke out among the 1,600 fans over a disputed play at third base.

Fore River lineup included: Jerry Shanahan 3b, Fritz Costigan rf, Orrie Corella 2b, Hal Janvrin 1b, Frank Roach c, Spike Bonafini lf, Dave Nelson ss, Herb Stokinger cf, Dave Caldwell p.

NEW LIGHTS ON HANCOCK ST.

Mayor Perley E. Barbour directed the Quincy Electric Light and Power Co. to proceed with the installation of new and more powerful lights on Hancock St. from Dimmock to School Sts.

"They will eventually take the dark spots out of Hancock St. and intensify its illumination," said John F. Scott, secretary of the Chamber of Commerce, who had sought the lights for 15 years.

WEDNESDAY AFTERNOON CLOSINGS

Petitions were circulated requesting all merchants in Quincy Center to close their stores Wednesday afternoon all year 'round instead of just during the summer months.

Clerks in many of the stores were working 10 hours a day, five days a week, and 13 to 14 hours on Saturday.

QUINCY-ISMS

Mayor Barbour named Capt. Ernest H. Bishop chief of police succeeding Alfred W. Goodhue, who died in June . . . Bishop was a member of the force since 1905 . . . More than 400 parents and friends visited Camp Massasoit in Plymouth where Quincy youngsters had been quarantined for a week following discovery of one case of scarlet fever . . . A 1922 Hupmobile coupe was selling for $200 at the Central Garage, 254 Washington St. . . . James Baker, Quincy's best known motorcycle officer, received a post card from Skowhegan, Maine, addressed simply to "Two Gun" . . . The 1926 tax rate was set at $27.60, an increase of 60 cents, much less than expected due to a substantial hike in valuation . . . Cong. Louis A. Frothingham announced that two vacancies in the Naval Academy from the 14th district would be filled by an examination Oct. 23 . . . Secretary of the Interior William M. Jardine and his family stayed overnight at the Hotel Curtis on a tour of historic spots in Quincy . . . "The Palm Beach Girl," starring Bebe Daniels, and "The Shadow of the Wall," with Eileen Percy, were playing at the Alhambra Theater, where it was "10 degrees cooler than the street" . . . J. Lawrence Bough, general manager of the Quincy Motor Co., was back to work after several months illness . . . Former Mayor Chester I. Campbell filed nomination papers for Governor's Council from the Second District . . . The Squantum Improvement Association launched a petition for a sewer in the district where 55 new houses had been built in the past year . . . Association President Charles J. Herbert said it would cost about $20,000 a mile or $100,000 . . . R. Cody Loud presided over the opening of the new Adams Shore Community House at the corner of Petrel and Curlew Rds. . . . Smoked shoulder was 25 cents a pound at Casey's Market, 117 Garfield St., West Quincy . . . Word was received that Willard E. Edwards of Wollaston walked from Quincy to Los Angeles in 40 days—abut he rode the last 310 miles from the Grand Canyon with a carful of tourists . . . Marie Hazner of 26 Whiton Ave., Quincy Point, was crowned Miss Community Beach at the Quincy Point Community Beach Water Carnival.

383 On Honor Roll At Central Junior High

Central Junior High School lists 383 students on the fourth-quarter honor roll. They are:

HIGH HONORS
Grade 7

Melissa R. Allen
Timothy C. Barry
Todd J. Batson
Anthony Befera
John G. Bolster
Jeffrey Bovarnick
Brian D. Bresnahan
Faith D. Brooks
Joanne E. Burke
Lauren J. Cahill
Kevin J. Cameron
Ann T. Carroll
Maryellen Conlon
James M. Daly
Robert Davis
Mark E. Denneen
Mark G. Derrane
Kristen Dever
Lucia R. Devito
Vickery V. DiGravio
Tara H. Dillon
Brenda Donovan
Maureen E. Doran
Karen A. Dougan
Michelle Dunn
Mary M. Evans
Lori A. Facella
Maura A. Feeney
Kara M. Firnrohr
Kathleen Francis
Nora Furey
Kevin J. Golden
Paul F. Gorczyca
James Gouzias
Dawn L. Graham
Stephen Grazioso
Victor J. Greene
Mirella Gullifa
Amy E. Harrison
Kathy A. Hegarty
Kristin Howard
Mark J. Hubbard
Jennifer J. Johnson
John P. Joseph
Alice M. Kavanagh
Elizabeth A. Kelley
Kathleen M. Kelly
Karen L. Koski
Lisa LeBlanc
Carolyn A. Leonard
Robyn Linehan
Robin Lytle
Julian Macri
Lynne C. Maloney
Stephen E. Maloney
Richard T. Marnell
Jennifer M. McCauley
Katherine McInnis
Heather A. McKeon
Carolyn M. Mercier
Jack P. Milgram
Michael F. Molloy
Eileen M. Morris
Christine M. Mulvey
Bernadette C. Murphy
Julie Nee
Natalie E. Nigro
Catherine L. O'Brien
Kristen O'Keefe
Lauren O'Rourke
Scott W. Orrock
Jaime C. Paz
Suzanne Picard
Peter J. Quinn
Lee Rosen
Janis Sheehan
Terrence J. Stark
Elaine A. Sugarman
Elizabeth V. Toland
Tracy A. Walsh
Stephen Warren

HONORS
Grade 7

Gerard M. Arroyo
Robert M. Blaney
David M. Brown
Joanne M. Burke
Cheryl A. Carey
Michael P. Casey
Anne M. Cleary
Tracey A. Corrigan
Susan M. Costello
Cheryl A. DePaolo
Cheryl A. DiSessa
Emilie M. Donlan
James M. Doyle
Jake Flaherty
Michael F. Flaherty
Michael F. Forbes
Christine Francis
Michael F. Garity
James Garrity
Jean M. Gaudet
Stephen P. Golden
Luis E. Gonzales
Pamela J. Grubb
Debra L. Harding
Annette K. Higgins
Glenn E. Hoadley
Beth A. Horan
Theresa A. Horion
Patrick J. Hynds
Loretta M. Kane
Pamela M. Keddy
Kevin P. Kelly
Matthew T. King
Sherrill V. Klaiman
John Krantz
Joseph R. LaPierre
Kelly M. Lawless
Noranne R. Lopes
Dianne T. Mango
Tara E. McCarthy
Robert A. McElaney
John J. McLaughlin
Patricia J. McManus
David M. Meleedy
Lisa K. Mernin
Suzanne A. Nolan
Michael H. Novak
Richard C. O'Connell
Craig J. Orrock
Christine Phipps
Paula Jo Porcaro
Adele D. Quintiliani
Michele M. Reane
Timothy J. Reardon
Julie Robinson
Paul J. Ryan
Jane E. Shanahan
Jayne M. Shepherd
Suzanne M. Therrien
Diane Veale
Leo C. Verrochi
Stephen M. White
Karin S. Wilcox
Christopher J. Yourell

HIGH HONORS
Grade 8

Judith A. Archer
Susan E. Ayles
Karen A. Boutilier
Patricia Brigette
Brenda J. Bryant
Darlene K. Burke
Michele S. Bythrow
Dianne G. Carbonneau
Cynthia Center
Edward J. Coughlin
Deborah A. Coyman
Charles R. Creighton
Vincent Cristiani
Angela DeBettencourt
Susan M. Deehan
Kathryn A. Doherty
Barbara J. Fain
Matthew Fallon
Mary M. Gannon
Ralph Gioncardi
Maureen E. Gorham
Patricia Govoni
Carol A. Greene
Douglas S. Gutro
Sidney J. Hajjar
Blair A. Hamaty
Danielle Hanson
Lauren Hays
Michelle Healey
Jeannette M. Henck
Andrew A. Hite
Theresa M. Jones
Melinda Joseph
Leah Keddy
Shaun B. Kelly
Deborah A. Kiley
Nancy E. Killilea
Dana K. Loeb
Brien K. Maginnis
Mary F. Marchese
Linda C. Marinilli
Laurie Maule
Elizabeth J. McKenna
Elizabeth A. McLoughlin
Kathleen McNamara
Patricia G. Novak
Paul Dennis O'Connor
Nicholas Papapetros
Joanne N. Pappas
Pauline C. Pappas
Steven C. Petrosius
Donna Porcaro
Valerie A. Princiotto
Natalie A. Ricciuti
Nancy J. Roberts
Jean M. Sandonato
Thomas J. Schofield
Joseph E. Spellman
James D. Sullivan
Cynthia L. Sweatt
Tracie L. Towle
Toni Veader
Marlene M. Verderber

HONORS
Grade 8

Gary E. Brown
Pamela A. Cahill
Michael W. Callahan
Mary F. Campagna
Carla L. Carlson
Michael P. Conlon
Stephen A. Copp
Nancy M. Cunningham
Steven C. Denelsbeck
Denise A. Downing
Diane F. Farmer
Laura J. Forbush
Donald R. Gamble Jr.
Kimberly A. Gardner
Morgan J. Gray
Linda R. Grossi
Josephine Gullifa
Geraldine M. Hannon
Christopher Harrington
Christine R. Higgins
Ruta K. Karosas
Michael P. Kearns
Joanne Keenan
Kristine A. Kelley
John A. Klingenstein
Stephen M. Koski
Matthew G. LaPointe
Joyce M. Larson
Jane M. Leonhardi
Catherine M. Loy
Michael MacKenzie
Francis J. Maloney
David Marcham
Raymond J. Mark
Sheila A. McCarthy
Karen M. McMillen
Linda A. Miceli
Lisa P. Miller
Michael W. Miller
Jill E. Nelson
Caroline M. O'Connor
Cynthia L. Olsen
Susan C. Orrock
Lisa M. Passalacqua
Maris M. C. Paz
Garth J. Petracca
John R. Purland
Marie T. Reane
Patricia A. Reid
Lisa Reynolds
Linda Rickson
Rachelle C. Romberg
Marcia A. Rudnick
Denise M. Ryan
Susan M. Ryan
Timothy J. Ryan
Marcella A. Shaw
Brian D. Shea
Paula J. Shea
Cheryl L. Stacy
Paula Stanziani
Joanne M. Swanton
Lisa M. Tenaglia
John J. Thorne
Linda M. Welby
Kevin M. White
Michelle F. White
Dwayne W. Wilcoxen
Elizabeth A. Wiot
Kennth Wright

HIGH HONORS
Grade 9

Kevin T. Arthur
Susan Barnes
Deborah K. Bryant
Holly M. Bumpus
Cheryl M. Carmody
Rasa N. Cepas
Walter C. Chapman
Kathleen M. Clark
Kathryn M. Condos
Kim D. Connolly
Eileen P. Cronin
Linda C. DeMarkles
David F. DiMeo
Paul V. Dindy
Jean Duggan
Michele M. DuPont
Patricia A. Farulla
Catherine M. Feeney
Mary L. Flemming
Ashot Gheridian
Mary E. Golden
Michael P. Guidice
Sheryl Hall
Sheila M. Hannon
Amy C. Johnson
Daniel A. Johnson
Diane M. Joseph
John F. Keenan
Mary E. Kelly
Mary C. Kennedy
Leah R. Klingenstein
Gail M. MacDonald
Katherine G. MacDonald
Nancy E. MacDonald
Raymond J. Mallory
Nancy K. McCarthy
Linda M. McDonnell
Jacqueline M. McLaughlin
Carol J. McMahon
Patricia M. Meehan
Suzanne Meighan
Susan E. Murray
Wesley H. Paul
Janet S. Petkun
Edward A. Ramsden
Susan Ranahan
Michelle A. Ricciardi
Janet M. Rooney
Walter A. Rosberg
Stacy A. Rowbotham
Sharon T. Ryan
Arif Shahabuddin
Caryn M. Smith
David M. Swan
Kevin F. Warren
Lisa M. Welby

HONORS
Grade 9

Wendy K. Carolan
Susan M. Connor
Siobhan D. Corrigan
Linda A. Coulter
Lorraine M. Coulter
Brian F. Dennehey
James H. Donovan
Cathy M. Downing
Michelle Doyle
Sally A. Duggan
Linda A. Elliott
Charles Federico
Maria Galluzzo
Michael J. Gardiner
Nabil Ghosn
John L. Harvey
Robert A. Hiltunen
James Hutchinson
Carol E. Jones
David B. Jones
Susan Kelleher
Mark P. LaPointe
Stephen W. Lenhardt Jr.
Thomas M. Lester
Karolyn R. McClelland
Mark P. Miceli
Sherry D. Mikaitis
Kathleen M. Mulvey
Thomas M. O'Connor
Kurt E. Olson
Deborah Peach
Melinda Polom
Joanna M. Poole
Scott T. Poulter
Monique R. Powers
Susan A. Quinlan
Janet M. Reardon
Kimberly J. Sheets
Ann M. Sines
Brian V. Strausbaugh
Maryellen Suppy
William R. Thorne
Jeffrey C. Waddington
John R. Wallace
Cheryl J. Weeks
Donna White
Jay Williams
Denise M. Wright
Lisa M. Zannis

Anthony's

AUGUST SPECIAL
for men and women
ANTHONY'S provides the perm - you supply the go!
$25.00 Complete
Our Regular $45.00 Value
Perm and Go - the perfect hairstyle for the active season. Light and Airy, it falls into place with just a toss of the head. Permanent includes Cut, Shampoo, Finishing - and the style of your choice - Curly, Blown-out, or Set.
1647 Hancock Street, Quincy
773-4334 472-9123

Car Stolen or Damaged?
Give Us A Call

10.00
100 FREE MILES
If qualify
ARROW OR SIMILAR TYPE CAR
For Reservations and Information Call:
479-5032
QUINCY
MOST MAJOR CREDIT CARDS ACCEPTED

Did you get bitten by a dog?
Did you slip and fall?
Were you injured as the result of an automobile accident?
Are you out of work because of on the job injuries?
Were you injured as the result of faulty construction of a mechanical device or appliance?
Ask Me If You Have A Case.
No charge for the consultation.
Call Attorney Alan H. Segal
848-6272 328-6545

Political Advertisement

Political Advertisement

Political Advertisement

You Are Cordially Invited To Attend A
BIRTHDAY PARTY-FUND RAISER
FOR
STATE REPRESENTATIVE
Michael W. Morrissey
On Thursday, August 9th from 8:00 p.m.-Midnight
CYRIL P. MORRISETTE POST
54 Miller Street, Quincy
Donation $5.00 Per Person

THE 42ND EDITION of Quincy Bay Race Week is underway. [Quincy Sun Photo by Jack Tolson]

42nd Edition May Be Biggest

Large Turnout Of Boats, Sailors For QBRW

By TOM SULLIVAN

Sports

According to Quincy Bay Race Week President Chet Gillis of the Wessagussett Yacht Club, the 42nd edition of Quincy Bay Race Week starting Wednesday and continuing through Sunday will be the biggest of them all.

"Interest in sailboating has taken a big jump at my club and I think this is true of every other club," Gillis said. "We have many more boats at Wessagussett and I expect to see more boats in just about every class.

"The ocean racing will definitely have many more boats. As of last week we had 35 to 40 already registered, about double that of other years, and the fleet should increase even more when we get the North Shore entries."

Gillis also said the popular Marine Parade is expected to be larger and "all in all, it looks like a great week. Now, if the weather man will only cooperate."

Boys, girls, men and women of all ages will be among the competitors.

Racing is being held each day from one of the participating clubs.

Gala Night will be held Friday night at Town River Yacht Club with Gillis and Town River Y. C. Commodore Gerard Gallinaro as hosts.

Rendezvous Night will be held Saturday at Town River with Gillis and Gallinaro again hosts.

The colorful Marine Parade will be held Sunday with boats rendezvouing between Town River Y. C. and Wessagussett Y. C. at noon.

Trophy Night will be held Sept. 7 at Wessagussett Y. C. with all winners and guests invited.

Race Week Officers, Committee Chairmen

President - CHET GILLIS
Vice President - DAVID MALONEY
Secretary - EDWARD SIMPSON
Treasurer - JACK WHITE

TOREY MONTESI	Chairman, Marine Parade
AL SHAUGHNESSY	Chief Marshall
FRANK (BUD) NEWTON	Chairman, Booster Tickets
DAVID MALONEY	Chairman, Program Book
BOB MANSFIELD	Chairman, Finance Committee
RAY CUNNINGHAM	Chairman, Miss Quincy Bay
RAY REGAN	Chairman, Outside Line
DON MATHEWSON	Chairman, Inside Line
BERNIE McCOURT and FRANK CARROLL	Chairmen, Ocean Race
JACK KILEY and JOHN PAZYRA	Chairmen, Entertainment
GERARD GALLINARO	Chairman, Gala Night and Rendezvous
MIKE HOROWITZ	Chairman, Photos
BRUCE SWAN and JOHN BARRY	Co-Chairmen, Outboards
RAY REGAN	Chairman, Special Invitations
FRED ANTOON	Coast Guard Auxiliary
GERARD GALLINARO	Harbor Master
KEN FALLON, JR.	Radio
CHIC VALICENTI	Press
HENRY BOSWORTH	Press
MARTHA BAKER	Swimming
EDWARD GALLAGHER	Historian
DICK ASH	Registration, Outside Line
CECE CAZEAULT	Registration, Inside Line
JERRY NEAL	TV
ROBERT HOPKINSON	By-laws
BOB CUNNINGHAM	Mass. Bay
BERNIE REISBERG	Publicity
WESSAGUSSETT YACHT CLUB	Blessing of the Fleet

Race Week Schedule

The Quincy Bay Race Week Schedule:

Wednesday, Aug. 8 - First day of racing at Squantum Y. C., Harold Gilbert of Wollaston and Ed Costa of Braintree host commodores, outside line and inside line racing.

Thursday, Aug. 9 - Second day of racing at Wessagussett Y. C., Gerard Gallinaro of Town River host commodore, outside line and inside line racing.

Friday, Aug. 10 - Third day of racing at Quincy Y. C., William McKeon host commodore, outside line and inside line racing.

Friday, Aug. 10 - Gala Night at Town River Y. C. Quincy Bay Race Week President Chet Gillis and Town River Y. C. Commodore Gerard Gallinaro hosts.

Saturday, Aug. 11 - Fourth day of racing at Squantum Y. C., George Gullage of Squantum and Richard Kublin of Metropolitan Y. C. hosts, outside line, inside line and ocean racing.

Saturday, Aug. 11 - Rendezvous Night at Town River Y. C., Quincy Bay Race Week President Chet Gillis and Town River Y. C. Commodore Gerard Gallinaro hosts.

Sunday, Aug. 12 - Fifth day of racing at Wessagussett Y. C., QBRW President Chet Gillis and Commodore Jerry Galiano of Wessagusett hosts, outside line and inside line racing.

Sunday, Aug. 12 - Marine Parade rendezvous between Town River Y. C. and Wessagussett Y. C. at noon. Registration at members' yacht clubs, prizes for best decorated boats.

Sunday, Aug. 12 - One-mile swim at Squantum Y. C.

Trophy Night will be held at Wessagussett Y. C. Sept. 7 at 8 p.m. Prizes will be given for Marine Parade and yacht racing. All winners and guests invited.

Danny's
(formerly Pilgrim Diner)
126 Quincy Ave., Quincy
OPEN 24 HOURS
Try Our Weekly Dinner & Luncheon Specials
All Orders Available For-Take Out
PHONE 479-9365

VOLVO PENTA VOLVO Dealer
SALES & SERVICE
Full Marine Service and Accessories
Summer Slip Rentals ● Winter Storage
Salvage and Diver Service
USED BOAT SALES
Landfall Marine Center
Rt. 3A - 433 Lincoln St., Hingham
Opp. Red Coach Grill
Tel: 749-1255, 749-9633

REMEMBER WHEN?

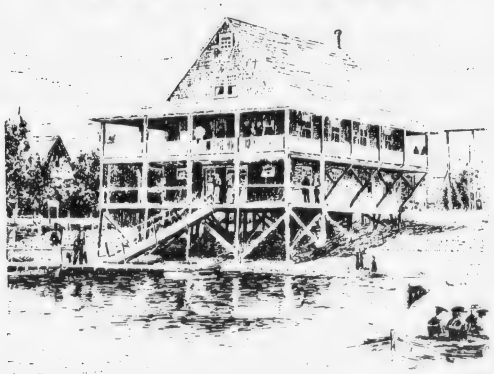

... the Quincy Yacht Club looked like this in 1894? This etching was taken from the Quincy Yacht Club yearbook of the same year. The yacht club, now in its 105th year, was heavily damaged but survived the Great Blizzard of 1978. The club's sailors have played an active role in every Quincy Bay Race including this year's.

BURGIN PLATNER INS.
1357 Hancock St., Quincy 472-3000

Goodhue Says
We're First Place.
Goodhue Says
RIBBONS
CERTIFICATES
PLAQUES MEDALS
AWARDS GAVELS
GIFTS

IN STOCK
OR
Fast Service
ON
Custom Made
ORDERS

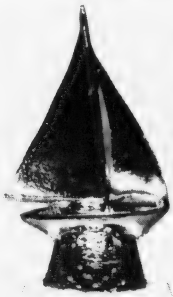

FOR THE
YACHTING
AND
RACE WEEK
ENTHUSIAST
$3.95

ONE DAY SERVICE
TROPHIES
OF ALL
KINDS

AMERICAN EXPRESS Cards Welcome

We do our own expert engraving and embroidery
A.E. GOODHUE COMPANY
CHURCH GOODS
1163 Hancock St., Quincy
Tel: 472-3090

DELEGATES TO THE Quincy Bay Race Week Association. Front row, left to right, Harold Gilbert, Gerard Gallinaro, Richard Kublin, John White, Chester Gillis, David Maloney, Edward Simpson, Edward DeCoste, Gerald Galiano, William McKeon and George Gullage. Second row, Peter Somers, Ed Sampson, Bernard Kritzman, Burt Davidson, Joseph Minukis, Ronald Pletsch, William Munroe, Douglas Haskins, Robert Perry, James Conso, Ted Walsh, Dan Richards, Helen Finn, Al Boyd, John Payzra, Richard Ash, Ken Lavers and Phil Goodwin. Third row, John Barry, Torey Montesi, Paul Castonguay, Thomas Bucham, Mike Spirito, Ted Johnson, Bruce Swan, Richard Hendry, Robert Hopkinson, Raymond Cunningham and Bud Newton. Back row, Al Ross, Don Mathewson, Richard Marcel, John Kiley, John O'Neill, Robert Mortali, Richard Herlihy, Robert Mansfield, C. B. Keith, Ray Nash and Charlie Hanrahan.

Colorful Marine Parade Sunday

The colorful Marine Parade on Sunday will again be a highlight of Race Week.

Boats will rendezvous between Town River Yacht Club and Wessagussett Y. C. at noon. There will be prizes for the best decorated boats and for the club having the most boats.

Last year Al Jago won the best decorated boat prize and Town River Y. C. had the most boats.

May you always find a Good Port.

Best Wishes

Ward 1
Councillor
Leo J. Kelly

BUILDING 21 TOP CO.
REPAIR-REMAKE-REPLACE
& MAKE TO ORDER
BOAT TOPS
CURTAINS & COVERS
PLASTIC WINDOWS
TOP FRAMES
ZIPPERS & CUSHIONS
BOAT SEATS
FOR LARGER
BOATS-YOUR
DOCK OR OURS
749-6980
349 Lincoln St.
Rte. 3-A
Hingham Shipyard

simms yacht yard
Boat Sales
New-Used-Brokerage
DEALERS FOR
* Albin Trawler Yachts
* Egg Harbor
* Ericson Sailboats
* Mercury Marine
"SIMMS the complete Marine Facility"
A Division of Driftway Marine
Driftway Rd., Scituate, Ma.
545-3000
Open 7 days

Best Wishes
On A Successful Week
Bernie's
MODERN FORMAL SHOP
Formals For All Occasions
For Hire
Now Two Locations in Quincy
445 Willard St. 479-7400
1586 Hancock St. 773-7213
BROCKTON 810 Belmont St. 588-7613

Bermuda Cup, Remick Warner Trophies Prizes

Ocean Racing Saturday Off Hangman's Island

Ocean racing, stimulating continued interest in the cruising type of sailboat, is an annual feature of Race Week and this year will be held Saturday at 10 a.m. off Hangman's Island.

The City of Boston Bermuda Cup, a beautiful and historic punch bowl, has been in the custody of the Quincy Yacht Club for 50 years. It was presented by the City of Boston around 1905 for a yacht race from Boston to Bermuda. This race was never held and in 1911 the city again put the cup up for an ocean race to be held Labor Day 1911 to become the permanent possession of the winner. That race was won by Hollis Burgess, a Quincy Y. C. member, in his sloop Marie L.

Burgess generously made the Quincy Y. C. trustee of the cup with was to be placed in annual competition as a perpetual trophy. In 1968 the QYC presented the trophy to the QBRW Association for race week competition. This beautiful and valuable trophy is to be presented to the annual winner to be held by him until the succeeding race week. The winner is to be presented a suitably engraved trophy for his permanent possession.

Last year's winner was Ronald Gaudet.

The Frank E. Remick Trophy was presented in 1959 to the QBRWA by Frank E. Remick of Quincy to stimulate interest in competition between cruising-type sail boats.

Because of the large number of boats competing, it was decided to divide the race into two floats and Remick presented a second trophy for the Fleet 2 winner. Two years ago a third trophy was added for Trimarans.

RACE WEEK OFFICERS—The 1979 officers of Quincy Bay Race Week Association are PC John White, treasurer; PC David Maloney, vice president; PC Chester Gillis, president, and Past President Ed Simpson, secretary. (Atlantic Photo Service)

Bad weather forced postponement of last year's racing and when it was held later in the month, only one race was held with Raymond Smith the winner.

The Harry Warner Memorial Trophy race is for cruising type trimarans. The Trophy was presented to the QBRWA in 1968 by the Warner Family and the Town River Yacht Club as a perpetual trophy. It is to be annually engraved and is to be held by the winner until Race Week of the following year when it is to be returned to the association. Last year's winner was John Barmack.

Smooth Sailing

Mayor Arthur H. Tobin & Family

Last Year's Inside Line Winners

The winners of last year's inside line racing were as follows:

DUPLIN ADVANCED N10 - I'm Baffled, Mark Lally of Medfield Y. C.

DUPLIN BEGINNERS N10 - Mint Julep, Mike Kelly of Medfield Y. C.

TURNABOUT ADVANCED N10 - Little Cal, Holly Rumpus, Wollaston Y. C.

TURNABOUT INTERMEDIATE N10 - Dolphin, George Dolbec, Wollaston Y. C.

TURNABOUT BEGINNERS N10 - Fighting Irish, Colin Kiley, Scituate Y. C.

TURNABOUT GREEN N10 - High Roller, Joe Perette, Wessagussett Y. C.

Before Casting Off - - - - - - Go 'Sea'

Doran & Horrigan Insurance Center

19 Billings Road
North Quincy
328-0100

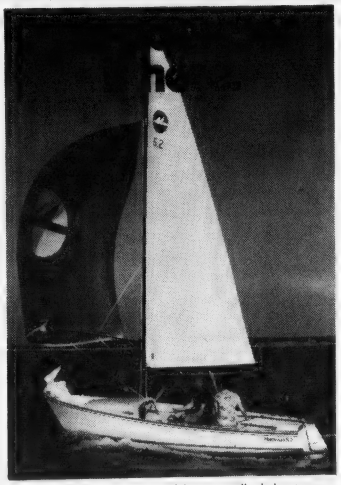

It's rapidly becoming one of the most talked about new sailboats of the year. The Harpoon 5.2, from Boston Whaler. Like all Boston Whalers, Harpoon 5.2 is completely unsinkable. So it's safe — *really* safe. But it's also a real performer. Loaded with equipment like North sails, Harken blocks, Schaefer hardware, Samson line, and Elvstrom bailers. All standard. Plus there's a long list of optional gear, too. The Harpoon 5.2. It's spearheading a whole new generation of sailboats. And it's here now.

BOSTON WHALER®

Harpoon 5.2

MONAHAN'S MARINE INC.
396 Washington St., Weymouth 465-0312

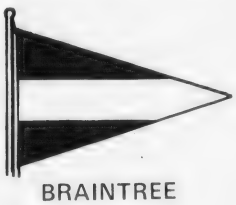

BRAINTREE

METROPOLITAN

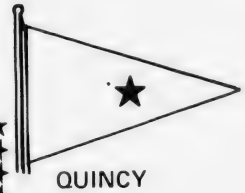

QUINCY

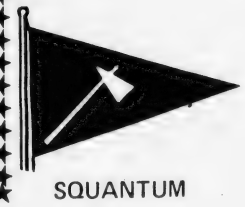

SQUANTUM

TOWN RIVER

WESSAGUSSETT

WOLLASTON

WOLLASTON YC officers, R. Comm. Joseph Minukus, left, Comm. Harold Gilbert and V. Comm. Ronald Pletsch.

SQUANTUM YC officers, R. Comm. Bud Newton, left, Commodore George Gullage and V. Comm. Richard Hendry.

Chet Gillis Heads Race Week

Chet Gillis of Wessagussett Yacht Club is this year's president of the Quincy Bay Race Week Association.

Others who have held that honor going back to 1938 are:

1938-39 - Edward Shaw, Wollaston.
1940 - Frank Hendry, Quincy.
1941 - Edward J. Gallagher, Squantum.
1942-44 - Paul Ryan, Quincy.

CHET GILLIS

1945 - Manuel Prada, Squantum.
1946 - Kenneth Yoerger, Town River.
1947 - William J. Sands, Squantum.
1948 - William J. Sands, Squantum.
1949 - Robert G. Stuart, Merrymount.
1950 - E. Carlton Brown, Town River.
1951 - C. Russell Bradley, Wollaston.
1952 - Torsten Youngquist, Quincy.
1953 - Stanley Rawson, Squantum.
1954 - Dan Campbell, Merrymount.
1955 - George Hodges, Town River.
1956 - Paul Lynch, Wollaston.
1957 - D. Foster Taylor, Quincy.
1958 - Edward Spiers, Squantum.
1959 - William Huyghe, Merrymount.
1960 - Everett Hoxie, Town River.
1961 - John Aitken, Wollaston.
1962 - Vincent McCabe, Quincy.
1963 - William T. Moran, Squantum.
1964 - Charles Wing, Town River.
1965 - Fred Casey, Wollaston.
1966 - Charles Romano, Quincy.
1967 - Edward E. Simpson, Squantum.
1968 - William DiTocco, Wessagussett.
1969 - John Robertson, Town River.
1970 - Leslie Brierley, Wollaston.
1971 - Tom Marcel, Quincy.
1972 - Gordon Davis, Squantum.
1973 - I. Wesley Watson, Wessagussett.
1974 - William Munroe, Town River.
1975 - Kenneth Lavers, Quincy.
1976 - Pat Conroy, Squantum.
1977 - John O'Neill, Braintree.
1978 - Bernie Reisberg, Metropolitan.

Best Wishes
for Quincy Bay Race Week

Councillor Francis X. McCauley

Smooth Sailing . . .

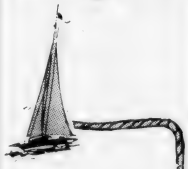

City Council President

John J. Quinn

Smooth Sailing...

Councillor Daniel G. Raymondi

Smooth Sailing
Best Wishes

South Shore's Oldest & Most Reliable Camera Shop

CLAUS GELOTTE INC

CAMERA STORES
FOR ALL YOUR PHOTO NEEDS
1387 Hancock St. in Quincy Square 773-8500

Best Wishes for Quincy Bay Race Week

Presidential Co-op Bank
1 Granite Street
Quincy, Mass.

May the sun shine upon your face and the wind be always at your back.

Representative and Mrs.
Michael W. Morrissey

Smooth Sailing

PATRICIA TOLAND
Vice Chairwoman
Quincy School Committee

LUNCHEON SPECIALS
11 TO 4 P.M.

Walsh's Restaurant

Just minutes from Wollaston Beach and Boating Centers, evening dinner specials from 4-10 p.m. Salad Board free every evening with your dinner and all day Sunday.

9 BILLINGS ROAD
NORTH QUINCY 328-5455

Something Better has arrived in Quincy Square

BayBanks X-Press 24

Money is only a few minutes away at the new BayBanks X-Press 24 in Quincy Square.

BayBanks X-Press 24.™

It will give you money any time, all the time. On weekends. Holidays. In the middle of the night.

With your BayBanks Card, you can get cash (up to $350 per day). Check your balances. Make deposits. And transfer money between your accounts.

And if you have a BayBanks Visa or Master Charge, X-Press 24 will give you a cash advance.

Now, with a Something Better® account at a BayBank, you've got a lot better reason to bank with us.

24 hours a day.

Out of cash . . . but not out of luck

BayBanks X-Press 24 is Something Better in:

CANTON
COOLIDGE CORNER
DEDHAM
EAST MILTON
FOXBORO
FRANKLIN
MEDFIELD
NEEDHAM CENTER
QUINCY SQUARE
RANDOLPH
SOUTH BRAINTREE
STOUGHTON
WELLESLEY CENTER

. . . and at many other X-Press 24 locations in Greater Boston and New Bedford

BayBank | Norfolk Trust

Member FDIC

BRAINTREE YC officers, left to right, Fl. Capt. Peter Somers, V. Comm. Edward Sampson, Commodore Edward DeCoste, Rear Comm. Al Boyd and Fl. Capt. Sail Helen Finn.

METROPOLITAN YC officers, left to right, Fleet Capt. Burt Davidson, Commodore Richard Kublin, Vice Commodore Bernard Kritzman and Rear Commodore Joseph Gordon.

Nearly 3,000 To Compete For Trophies

Nearly 3,000 men, women, boys and girls will compete for a number of handsome and coveted trophies this week during the 42nd edition of Quincy Bay Race Week.

The Fred Hunt Memorial Trophy is a perpetual award prsented since 1966 by the Patriot Ledger in memory of the late yachting editor who served more than three decades.

This trophy is awarded annually to a person who has demonstrated a high degree of sportsmanship and a willingness to help others in the advancement of the yacht racing sport and who has contributed to the success of Race Week. It is to be held until the succeeding Race Week by the home club of the winner who is to be awarded a suitable keeper trophy for his permanent possession.

Last year's winner of the Fred Hunt Trophy was Albert Woodman.

The Capt. James Berwick Finlay Memorial Trophy was presented to the Quincy Yacht Club in 1948 by Albert W. Finlay, his father, for competition during Race Week.

This handsome trophy is presented in loving memory of a son who, during his lifetime, did much to advance the sport of yachting on Massachusetts Bay, to the yacht or yachtsman considered to have performed some single act of sportsmanship during Race Week.

It is to be suitably engraved annually and will remain in the custody of the Quincy Yacht Club. A suitably engraved keeper trophy will be awarded to the winner for his permanent possession.

Last year's winner was Ed Simpson.

The Commodore Isadore Bromfield Trophy was presented three years ago to the QBRWA by the Commonwealth National Bank of Boston. It is awarded annually to the Race Week winner according to the deed of gift. The winner is to be presented a suitably engraved trophy for his permanent possession.

Last year Doug McGregor was the winner.

The 1300 Trophy has been presented each year since 1960 to the QBRWA by Radio Station WJDA to demonstrate its great and cooperative interest in Race Week and to aid in the stimulation of racing interest among the junior classes.

This beautiful trophy is awarded annually to the winning skipper in the Turnabout Class and become his permanent possession.

Last year's winner was Holly Bumpus.

The Reynolds Memorial Trophy is a perpetual trophy presented to the QBRWA in 1966 by the family of John Reynolds, an ardent supporter of and skipper in the Day Sailor Class until his untimely death in 1965.

This trophy is awarded to the Race Week winner in the Day Sailor Class and is to be held by him until Race Week of the following year when it is to be returned to the association.

A suitably engraved keeper trophy is to be presented to the winner for his permanent possession.

Ron Pletsch was the winner a year ago.

Smooth Sailing in Quincy Bay Race Week

Representative
Thomas Brownell
and Family

BEST WISHES for Quincy Bay Race Week

Councillor Stephen J. McGrath

Sunny Skies & Best Wishes

John J. Sullivan

School Committee

Smooth Sailing

Best Wishes

Senator Paul D. Harold

NEW TERN HARBOR MARINA
ON THE WEYMOUTH BACK RIVER
South Shore's Newest and Best Equipped Marina
Full Service Fuel Dock - Snack Bar
Complete Mechanical Service
Diesel & Gas
BOSTON YACHT SALES
275 River Street North Weymouth
331-2400 331-3618

BEST WISHES
from
State Representative
Robert A. Cerasoli

BEST WISHES

QUINCY BAY RACE WEEK SAILORS

Councillor and Mrs.
James Sheets

Our Policy Will Hold Water!
What we mean is that we'll insure your boat against theft, liability. We help make your pleasure craft a secure craft. Call
Riley & Rielly Insurance Agency, Inc.

380 Sea Street
Quincy, Mass.
Tel: 471-6200

TOWN RIVER Officers, V. Comm. Bruce Swan, left, Commodore Gerard Gallinan and Rear Comm. Robert Perry.

QUINCY YC officers, V. Comm. Thomas Buchan, left, Commodore William McKeon and Rear Comm. Ted Johnson.

Last Year's Outside Winners

Last year's Race Week outside line winners:

ETCHELL - Dick Randall, Wollaston Y. C.

210 - Doug MacGregor, Hingham Y. C.

110 - Frank Hanson, South Boston Y. C.

THUNDERBIRD - C. A. Moore, Savin Hill Y. C.

FLYING SCOT - Tom Nolan, Squantum Y. C.

HUSTLER - Ron Pletsch, Wollaston Y. C.

ENSIGN - Bob Mehl, Hingham Y. C.

LASER - Gary Smith, Squantum Y. C.

TYPHOON - R. Sull, Squantum Y. C.

LARK - Bob Collier, Squantum Y. C.

HOBIE (16) - Jack May.

Tradition Marks Race Week

Quincy Bay Race Week is marked by 42 years of tradition and yachtsmen have a lot to live up to in this week's racing.

QBRW has been an outstanding success since it was established in 1938 by the Quincy, Wollaston and Squantum Yacht Clubs, which formed the association.

In the years that followed, Town River and Wessagussett joined up to make the event an area success.

Five years ago Braintree and Metropolitan clubs were added to the association, completing the seven-club association.

WESSAGUSSETT YC officers, V. Comm. William Mathewson, left, Commodore Jerry Galiano and Rear Comm. Richard Herlihy.

QYC In 105th Year

The granddaddy of all the yacht clubs taking part in Race Week is Quincy, now in its 105th year.

Quincy will host Friday's racing.

King To Present Governor's Cup Saturday

Quincy Bay Race Week will experience a "first" when Governor Edward King awards the Governor's Cup Saturday.

Although this is the sixth year that the trophy has been presented, it's the first time a governor has actually shown up to make the award personally.

The cup will be awarded to the winner of a race which has not yet been chosen. According to Ray Regan, race week chairman, the race week committee will meet Saturday morning to choose a race to be so honored.

The race chosen is usually one in the class considered the most competitive, Regan said.

Last year's winner, Jack Healy of Wollaston Yacht Club, represented the Hustler class of sailboat.

King will present the trophy Saturday at 5 p.m. at Squantum Yacht Club.

Wollaston, Braintree YC Co-Hosts

The Wollaston Yacht Club, in its 82nd year, is enjoying another banner season and is co-host with Braintree for the first day's racing Wednesday at Squantum Y. C.

Parsons & Richardson

INSURANCE AGENCY INC.

'Be Sure Now - Not Sorry Later'

Robert W. Richardson

Opposite Quincy Center MBTA

PResident 3-1276

SOUTH SHORE WHOLESALE TIRE CO.

Check These Low Prices

BIG SAVINGS on Dunlop

A78-13 Plus 1.62 F.E.T. 4 Ply Poly ww $25.60

RADIAL BR78-13 Glass ww Plus 1.40 F.E.T. $35.92

RADIAL BR78-13 Steel ww Plus 1.98 F.E.T. $41.48

FREE MOUNTING

MUFFLER *BRAKES *SHOCKS

$13.88 WHEEL ALIGNMENT

$3.88 HIGH SPEED BALANCE

MECHANICS ON DUTY 6 DAYS 8-5 P.M.

SOUTH SHORE WHOLESALE & RETAIL TIRE CO.

706 ADAMS STREET QUINCY-MILTON LINE (LAKIN SQUARE)

471-0228 - 479-6477

Smooth Sailing *for Quincy Bay Race Week*

School Committeeman *Francis F. Anselmo*

Clear Skies, Smooth Seas, Beautiful Breezes

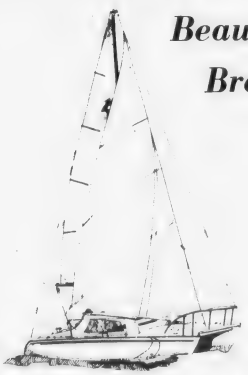

quincy cooperative bank

Main Office: 1250 Hancock Street, Quincy, Massachusetts 02169 • 617-479-6000

Branches: 260 Grove Street, Braintree; Route 3A, Cohasset; Route 3A & I-93, Hanover; 1400 Southern Artery, Quincy

STEVE DURANTE slides home safely for the Quincy National League all-stars to tie up Colombo of Norwood, 4-4, in their Junior League tournament game. Quincy went on to win, 10-9.

(Quincy Sun Photos by Steve Grochowski)

MAYOR ARTHUR TOBIN prepares to throw out the first ball to open the Junior Baseball League tournament as Quincy National League all-star pitcher Jackie Outerbridge watches. Quincy won its opening game, 10-9, over Colombo of Norwood.

● *Junior League Tourney*

A.L., Triple A All-Stars Bomb To Wins

Quincy teams are doing well in the Junior League Baseball Tournament being held at Artery Fields 1 and 2 in Quincy.

The Quincy American League All-Stars bombed Brighton, 14-0, with John Comeau pitching brilliantly and also hitting a home run and single. Chris Bunker had a home run and two singles, Dave Maloney, Steve Higgins and Steve White had two hits apiece and Bill Shaughnessy, Paul Marshall, Matt Elofson and Jack Bolster one each.

The Quincy Triple A League All-Stars outslugged South Boston Nationals, 11-8. In the first inning for Quincy Joe Ciardi, Dave Zuroms and Pat Faherty had doubles for a 2-0 lead but South Boston tied it in the bottom of the first on Sean Costello's home run. Southie took a 3-2 lead in the second on Ron Lerinckas' homer but Quincy came back with three in the third on a single by Ciardi, a walk to Zuroms, another double by Faherty, a walk to Tom Elsmore and a single by John Reinhardt.

Another two-run homer by Costello tied it for South Boston in the bottom of the third but Quincy exploded for six runs in the fourth to clinch the win. Kevin Golden singled, Pat Hennessey reached on an error, Bob Reidy walked, John Reney s ngled, Zuroms reached on an error, Jerry Martin singled and Elsmore reached on an error.

Quincy National League All-Stars squeezed by Colombo of Norwood, 10-9, in an eight-inning game.

Norwood went ahead, 1-0, in the first inning but Quincy tied it in the second on hits by Dennis Cronin and Jim Salvati. Norwood went ahead, 4-1, with three in the third on a three-run homer by Andy French.

Quincy came right back with five runs when Tom Richardson walked, Mike Cocce also walked, Mike LaRocque singled to load the bases, designated hitter Dan Baker singled in two runs and Jack Outerbridge, Richie Pettinelli and Brendon Cox singled.

Norwood scored three in the fourth to take a 7-6 lead but Quincy tied it in the bottom of the inning when Joe Barnes singled, Cocce walked, Barnes stole third and scored on LaRocque's infield out. The score remained 7-7 through the fifth, sixth and seventh innings as both teams passed up scoring opportunities. Pettinelli, pitching in relief for Quincy, got out of trouble thanks to fine defense by Ed Boyle, Cox and Outerbridge.

In the top of the eighth Norwood scored twice to take a 9-7 lead but Quincy refused to give up and scored three for the win as Cronin walked as did Jim Milano, both moved up on a wild pitch and Pettinelli doubled for the tying runs. Pettinelli moved up to third on the play at the plate and when Norwood's catcher threw the ball by the pitcher, the alert Pettinelli scored the winning run.

South Weymouth defeated St. John's of Quincy, 4-2, taking a 4-0 lead after three innings.

St. John's scored a run in the fourth on a walk to Bob Kingsbury and a long double by Pat Calabro. St. John's scored again in the sixth on Jim Stasio's single, an infield out and an error.

Other scores: Norwood Police 5, East Braintree 3; Milton 14, South Boston Americans 3; Hanover 6, South Braintree 5, and Westwood 6, Hingham 0.

The double elimination tournament continues Saturday and Sunday with St. John's facing South Boston Nationals Saturday at 8 at Artery 2, Quincy Nationals playing Norwood Police Sunday at 8 at Artery 1, Quincy Triple A meeting South Weymouth Sunday at 8 at Artery 2 and Quincy Americans taking on Milton Sunday at 6 at Artery 2.

Other games: Norwood, Colombo vs. East Braintree, Saturday at 8; South Boston Americans vs. Brighton, Saturday at 6; South Braintree vs. Hingham Saturday at 6 and Hanover vs. Westwood, Sunday at 6.

IMPORTED CARS NEED IMPORTED MECHANICS

If you own a Mercedes-Benz, BMW, Porsche, Audi, Fiat, Lancia or Volvo bring it here. All our mechanics learned to work on those cars in Europe. Even before they learned to speak English. So they know more about your car than they can tell you.
We rebuild most foreign car engines.

3A FOREIGN CARS INC.
Route 3A Hingham Shipyard 749-6790

Quincy Youth Hockey Association

Registrations for Girls, Midgets, Bantams, Pee Wees, Squirts, Mites, Mitey Mites, Drills
Mondays and Wednesdays 9-12
Tuesday—August 7 and August 28 6:30-8:30 P.M.
at Quincy Youth Arena
Mites—½ Price For Season

Get in Shape! Free Summer Drills—For Registered Members
Tuesdays 9-10 P.M.—Pee Wee, Bantam, Midgets
Wednesday 6:40-7:40 P.M.—Mitey Mites, Mites, Squirts
FREE HOCKEY CLINIC HOURS FOR FALL TO BE ANNOUNCED
ALL STARS TRYOUT HOURS—PLAYERS WILL BE CONTACTED.
HOUSE LEAGUE COACH APPLICATIONS BEING ACCEPTED

6 QHYA Scholarships for post secondary education
Application Deadline Sept. 1, Drawing Sept. 3

For Further Details contact Board Members or QYHA office at 479-8371

Norfolk County Bar Association
Lawyer reference service will help in selecting an attorney.

If you need a lawyer and don't know one, call us and you will be referred to an attorney in your area who will talk to you for a nominal fee for the first visit.

P. O. Box 66, Dedham, Mass.
326-8699
Call 10 a.m. to 2 p.m.

FLEAS ANTS TERMITES?
10 YEAR GUARANTEE ON TERMITE CONTROL
ALL WORK GUARANTEED
RELIABLE PEST CONTROL
10 Whiting St., Hingham CALL 749-7146

AMERICAN LEAGUE all-star team members are, (seated) from left, Barbara Nye, Joyce Flynn, CeCe Fagan, Margaret Bertoni, Jean Quinn, Laren DiCarlo, Ruth Bryan, Shawn O'Leary, Patty McKinnon, batgirl. Standing, Harold Burden, scorekeeper, Nancy Willard, Janet Burns, Peggy Thorley, Joan Iacqua, Jean Riccuti, Nancy DiCarlo, Bob Swirlbalus, manager; Tom Gibbons and Luke Higgins, assistant coaches.

NATIONAL LEAGUE all-star team members are: (seated) left, Cheryl Walsh, Marie Willard, Lillian Callahan, Cissy Leonard, Chicky Mormile, Sally Maish, Cindy Fagan, Cindy Maze, Raeline Demulis. Standing, Elaine Crespi, Buffy Seely, Doreen Deviro, Louri MacAskill, Eileen Amorelli, Evelyn O'Connor, Bill Shea, manager; Judy Kane; Bob Callahan, coach; Beverly Bergman, Sue McDonald.

(Quincy Sun Photos by Jonathan Burak)

● ***Women's Softball***

American League All-Stars Win, 7-1

The American League defeated the National League 7-1 in the Quincy Women's Softball League All-Star game played recently at Merrymount Park.

The American Leaguers scored two runs each in the third and eighth innings, and single runs in the fourth, seventh and ninth to post the win. The pitching of Margaret Bertoni and Nancy Willard held the National League to one unearned run, in the first inning, and five hits.

Jean Quinn was the only American Leaguer to get two hits, with nine teammates getting one apiece.

Lillian Callahan of the National League went two for four, as well as playing a strong game at second base.

Also performing well in the field was American Leaguer Janet Burns, with two fine catches in the outfield.

● ***Babe Ruth International***

Quincy Co-op N.L. Champs, S. Boston Takes A.L.

Quincy Co-op won the International Babe Ruth League's National League championship with a 15-4 record, the best in the league, while South Boston Savings won the American League title with a 13-7 mark.

The top four teams are currently engaged in a double elimination playoff series for the league championship. Taking part are South Boston Savings, managed by Chuck Woodman; Quincy Co-op, with Jack Ward as manager; Owens A.C., managed by Tom Owens, and Tuff-Kote, with Joe Ryan manager.

In the final regular season game South Boston Savings edged NFPA, 3-2, with Bobby Flynn the winning pitcher. John Spencer was the hard luck loser and he also went two for three at the plate. Steve Evans had a single and double and drove in the winning run in the bottom of the seventh. Kenny Wright had two hits and Willie Schumaker played well at shortstop. The win clinched the American League crown.

AMERICAN LEAGUE

	W	L
So. Boston Savings	13	7
Owens A. C.	12	8
Quincy Savings	8	10
Willard Metal	3	15

NATIONAL LEAGUE

Quincy Co-op	15	4
Tuff-Kite	11	7
K. of C.	7	11
NFPA	6	13

Quincy Co-op finished up with an 8-5 win over K. of C. with winning pitcher Steve Turner striking out 10. Turner also had a home run and two RBI and Jim McSweeney had a single and double. For K. of C. Billy Thomas had a single and double.

Owens A.C. topped South Boston Savings, 5-3, with Billy Harris the winner and Chris Connolly having a save. Kenny MacDonald had a double for Owens, Brad Kenyon went three for three with two RBI, Ray Wellington, Jim Garrity, Kenyon and Brian Reardon played strong defense. For South Boston Kenny Wright doubled, losing pitcher Dave Clifford pitched well in defeat and Bob Peterson and Bob Flynn played well in the outfield.

Quincy Co-op defeated Tuff-Kote, 9-4, with Gary Connolly the winning pitcher. Gerry Connolly had a triple and two singles, John Ward two hits and Turner a triple. Turner almost had an inside-the-park home run but was thrown out at the plate on a fine relay from shortstop Dave Mazzulli.

Owens A.C. walloped Quincy Co-op, 12-3, with Chris Connolly getting the win and Harris a save. Harris had a home run and double, MacDonald a homer and single, Scott Owens a double and Vinny Barry went three for three. Gary Connolly had a double for Co-op.

3 Cited As Playground Leaders

Recreation Director Charles Alongi announces that Gregory Zoia, Joan Galosso and Kathleen McSweeny have been chosen "Playground Leaders of the Week" by the Quincy Recreation Department.

Gregory is a 1978 graduate of North Quincy High where he was a member of the football team. He will be entering his sophomore year at Plymouth State College where he is majoring in business management. He enjoys sports of all kinds as well as the outdoors.

Joan is a 1977 graduate of North Quincy High School. A junior at Framingham State College, she is a food and nutrition major. She is a member of the Home Economics Club, and an employee of the College Activities Center.

Kathy, a 1977 graduate of Archbishop Williams High School, is attending Bridgewater State College, majoring in physical education. She plays on both the varsity basketball and lacrosse teams and this past fall was named to the division 3 New England College lacrosse team. Kathy plays summer basketball and softball and her future plans include both teaching and coaching.

Quincy Hospital In Benefit Game For Easter Seals

The Quincy City Hospital men's softball team will play the South Shore Hospital team for the benefit of the Easter Seal Society Sunday, Aug. 19, at 5 p.m. at Healey Field, Roslindale.

Team members have been collecting donations for Easter Seals. About 100 Massachusetts hospitals are taking part in a softball marathon Aug. 17, 18 and 19 for Easter Seals in various fields in the Boston area.

Prime Time Ice Available
for the Month of August
Finest Ice On The South Shore
QUINCY YOUTH ARENA
Call Anytime Reasonable Rate
479-8371

SOFT CONTACT LENSES $99*

* INCLUDES - Famous Bausch & Lomb Lenses
* INCLUDES - Same Day Dispensing on Most Prescriptions.
* INCLUDES - Instructions on Care and Handling of Lenses
* INCLUDES - All Materials, Case & Cleaning Chemicals [No Boiling]
* INCLUDES - Office Plan for Lost and Damaged Lenses

No Obligation in Office Trial
"TRY BEFORE YOU BUY"
FITTING EXAMINATION $30 ADDITIONAL
[Includes Follow-up Care]

QUINCY EYE ASSOCIATES
1445 Hancock Street, Quincy Sq.
2nd Floor
Above Rite-Aid Pharmacy
471-7673

TENNIS ANYONE?

The Granite Co-operative Bank, in co-sponsorship with the recreation department of the City of Quincy is pleased to invite all Quincy residents to participate in the QUINCY TENNIS TOURNAMENT from August 25th thru September 2nd.
This is a fun tournament open to all ages with trophies being awarded to the winners. Both singles and doubles events are available for your participation. A fee payable to the City of Quincy is required. To enter, obtain the appropriate form at either office of the Granite Co-operative Bank or from the recreation department at 100 Southern Artery. All entry applications must be received by August 20th.

The Granite Co-operative Bank is pleased to provide funding for the tournament as a public service.

Granite Your co-operative Bank
440 HANCOCK ST., NO. QUINCY 773-8100
100 GRANITE ST., QUINCY CNTR 471-3900
All deposits insured in full. Safe deposit boxes available

RECREATION ROUNDUP

The Quincy Recreation Department sponsors children's classes in rowing, sailing and canoeing each weekday between 9 a.m. and 4 p.m. at the William F. Ryan Boathouse on Black's Creek. Adult sailing lessons are available by appointment weekday evenings from 4 until 8 p.m. The fleet consists of 10 Widgeon sailboats, 8 rowboats and 6 canoes.

On weekends the facilities are open for adult and family sailing by program participants. The hours are Saturday 10 a.m. to 4 p.m. and Sunday noon to 6 p.m. New registrants are still accepted daily at the Ryan Boathouse.

The following students have recently completed the Red Cross approved course in basic rowing: Richie Conroy, Irene Gareau, Matthew Hughes, Jennifer Raffery, Stephanie Osgood, Jay Osgood, Ed Flavin, Joe Moynihan, Emilie Donlan, Scott McClelland, Marie Elena Dawson, John McMillen, Robert Buccella, Kevin Ryan, Heath Petracca, John McLaughlin, Shawn McGinn, Paul Hughes, Tony Courage, Brian Anderson, Terry McKinnon, Joe McCarthy, Arthur Douglas, Jerry Douglas, John Sumida, Jay Nickerson, Joseph Ganneau, Christine Ridge, Eileen Hester, Michael O'Connor, Teresa Buccella, Lauren Cahill, Lynne Cahill, Kathy Kelly, Cindy Sweat, Greg Toland, Kathy Francis, Scott Orrock, Craig Orrock, Brian Wilk, Chris Neil, Jamie Gantley, Matthew Collins, Kim Madden, Carolyn Mercier and David Fasano.

Many of the more experienced sailors are enrolled in a racing class which meets on Tuesday and Thursday afternoons to compete for a championship trophy. Participants include: John Toland, Greg McKinnon, George Dolbec, Susan McGrail, Amy McGrail, Cindy Olsen, Larry Micklas, Billy Hughes, Eddie Flemming, Bobby Fleming, Paul Dindy, Peter Schow, Steven Schow, John Toland, Sean Killion, Larry Zieper, Michelle Burke, Christine Collins, Mike King, Bobby King, Vito Barresi, Rich Marnell, Garath Petracca and Susan Ranahan.

News from the Recreation Departments' Summer specialists program.

MUSIC AND DRAMA: During Nature week a skit festival was held with the different playground competing. District 5 was first to compete with Pond St. taking top honors, with their puppet show. Those included in the performance were Noreen McBride, Krista O'Brien, Denise Curren, Diane Curren, Diane Heeny, Donna Paolilli and Jim Baldi. District 3 winning park turned out to be Quarterdeck with the youngsters performing Cinderella. Quarterdeck players were Kathleen Fidler, Valerie Ferry, Susan Cullen, Jennifer Sulger and Tracy McDonough.

ARCHERY: With the Tournament just around the corner the biggest turnouts have been at Squantum, Myles Standish, LeBreque, O'Rourke and Montclair playgrounds. Some of the young Robin Hoods Shawn Craig, Rich MacDonald, Peter Schuerch, Chris McSweeney, Brian Ellis and Eddie Wiejkus.

ARTS AND CRAFTS: Macrame belts were the weekly project at Forbes Hill with Keith Segaila making one of the best. At Pollard playground felt banners were made by Patty Harkins, Tina Cobbs, Tracy Cahill and Lori and Peter Whyte. Pond Street's project was macrame bracelets with AnnMarie and Claudia Cincerone, Noreen McBride and Gloria Battistone all making some very nice ones.

TENNIS: Even with the very hot weather tennis continues to be a very popular event on the playgrounds. Atlantic's Joe Barnes, Dennis Croke and Jim White are all improving with each lesson. Forbes Hill's Sally Scheele, Jennifer Shores, Julie Killion, Lisa Lagzdins, Michael Grindlay, Kerry Torney, DeDe Ferrara and James Ferrara are all practicing for the upcoming tournament.

CHIMNEY CLEANED $35
(With This Coupon)
Good until Sept. 1, 1979
OLDE ENGLISH CHIMNEY SWEEP
471-7884
"A Clean Chimney Is A Safe Chimney"

23 Gold Included

Track Club Wins 58 Medals At Brockton

The Quincy Track Club youngsters nearly doubled the amount of medals won in last year's Brockton Summerfest when they won a stunning total of 58 last week, including 23 gold, 19 silver and 19 bronze.

Maureen Roche and Denise Santo captured three golds each to lead the scorers.

Other gold medalists were Kevin O'Brien in the 6-8 year old 50 and 100, Jamie McArdle in the 9-10 440 and long jump, John Delappe in the 11-12 high jump, Fred Bickford in the 11-12 shot put, Chris McCray in the 13-15 shot put, Rich Palma in the 13-15 100 and Kevin Wood in the 13-15 high jump.

Other boys winning medals were Bobby Roche, two silvers; Mark Porzio, a silver; Stuart Coull, two bronze; Ed Munroe, a silver; McCray, a silver; Mike Ross, a bronze; Mike Williams, two bronze, and Wood, a bronze.

Girls winning gold medals were Kim Marlowe in the 9-10 50 and 100; Georgia Trafincante in the 11-12 440, Margaret Osterman, 440; Caroline Mitchell, 880 and the relay team of Santo, McLoughlin, Osterman and Brenda Joyce.

Other medalists were Marisa Zona, Tracey Nave, Lorrie McNeill, Denise Petta, Terry Hamilton, Sandy Dunn, Geraldine Murphy, Beth Veneto, Karen Lindenfelzer, Faith Bickford and Martha Donaghue.

Earlier, the Quincy Track Club athletes represented Boston in the 13th annual U.S. Youth Games at Richmond, Va., racking up 27½ of Boston's 79 points. Nine Quincy boys and girls placed.

Bronze medals were won by Georgia Traficante in the 12-13 high jump, Mike Williams in the 12-13 440 and Tommy Walsh, who led off the 10-11 440 relay team which finished third.

Ribbons, won by 4th, 5th and 6th place finishers, were won by Denise Santo, fourth in the 14-15 long jump (16-6½) and Kara Crehan, fourth in the 14-15 high jump (five feet).

Mike Williams and Mike Ross were part of the Boston relay team which took fifth, and Kristine Picarski took fifth in the 12-13 long jump. Kevin Wood took fifth in the 14-15 high jump at 5-10 and Bryan Ellis took sixth in the 12-13 high jump at 4-6.

Georgia Traficante, 12, stunned the crowd when she appeared to have cleared 4-10 in the high jump, only to catch the bar with her heel.

If she had cleared that height she would have won but had to settle for third place on the basis of previous misses. She will be back in the same age group next year.

Mike Williams ran two excellent 440 races with a 54.8 qualifying heat on Friday and a 55-0 final race on Saturday.

Tommy Walsh, the club's other medalist, led off the relay which had a fine 55.2 trial race, but bad handoffs cost them the win and they finished a close third. Tommy will be back in the same age group next year.

Other members of the relay team were Mark Robinson of Peabody, and Craig Rose and James Moore of Boston.

● ***Babe Ruth League***

HN, SOI In Showdown

Houghs Neck Legion, the American League champion, and Sons of Italy, the National League winner, are currently facing each other in a best of five series for the Quincy Babe Ruth League championship.

Houghs Neck clinched its series with Golden Print with a 6-2 win with Marty McLoughlin, pitching only his third game of the year, allowing only six hits, striking out 10 and walking only two. This win clinched the American League round robin playoffs.

HN came out swinging and scored four runs in the first inning. McLoughlin, Scott Matthews and Ross Connerty had singles and Dan Dunn had a two-run double. HN added a run in the second when McLoughlin walked, stole second and scored on Connerty's single.

Tom O'Connor hit a home run for the final run in the fifth.

Golden scored a run in the sixth on John Balzano's triple and an error and scored again in the seventh on a single by Mike Bourikas, a walk to Bob Ready and Balzano's single.

Swimming Schedule

The Quincy Recreation Department announced its schedule of swimming instruction on local beaches for the week of Aug. 13:

Monday, Aug. 13: Beach hours 2-7 p.m. Non-swimmers I - 2 p.m.; non-swimmers II - 2:30; beginners I - 3 p.m., beginners II - 3:30 p.m.; advanced beginners - 6:30 p.m.; intermediate I - 4 p.m.; intermediate II - 4:30 p.m.; swimmers - 5:45; advanced lifesaving - 5 p.m.; basic rescue and water safety - 5:45 p.m.

Tuesday, Aug. 14: Beach hours 2:30-7:30 p.m. Non-swimmers I - 2:30: non-swimmers II - 3 p.m.; beginners I - 3:30 p.m.; beginners II - 4 p.m.; advanced beginners - 7 p.m.; intermediate I - 4:30 p.m.; intermediate II - 5 p.m.; swimmers - 6:15 p.m.; advanced lifesaving - 5:30 p.m.; basic rescue and water safety - 6:15 p.m.

Wednesday, Aug. 15: Beach hours - 3 - 8 p.m. Non-swimmers I - 3 p.m.; non-swimmers II - 4 p.m.; beginners - 4 p.m.; beginners II - 4:30; advanced beginners - 5 p.m.; intermediate I - 5:30 p.m.; intermediate II - 6 p.m.; swimmers - 7:15 p.m.; advanced lifesaving - 6:30 p.m.; basic rescue and water safety - 7:15 p.m.

Thursday, Aug. 16: Beach hours 3:30 - 8 p.m. Non-swimmers I - 3:30 p.m.; non-swimmers II - 4 p.m.; beginners I - 4:30 p.m.; beginners II - 5 p.m.; advanced beginners - 5:30 p.m.; intermediate II - 6 p.m.; advanced lifesaving - 7:15 p.m.; swimmers - 6:30 p.m.; basic rescue and water safety - 6:30 p.m.

Friday, Aug. 17: Beach hours - 8 a.m. - noon. Swimmers - 8:45 a.m.; beginners I - 11 a.m.; beginners II - 11:30 a.m.; advanced beginners - 10:30 a.m.; intermediate I - 9:30 a.m.; intermediate II - 10 a.m.; advanced lifesaving - 8 a.m.; basic rescue and water safety - 8:45 a.m.

Advertisement

Delicious golden native corn is arriving at O'Connell Gardens in Wollaston. It's a perfect way to delight your family or a backyard crowd. The garden shop, greenhouse and nursery stock areas are a delight for the serious gardener or casual browser. If one-stop shopping is important you won't be disappointed on your trip to O'Connell Gardens in Wollaston. Take St. Ann's Road (which is opposite the main gate to Veterans' Stadium) and you'll get to O'Connell's at 165 Old Colony Avenue. Call them at 471-6868.

Advertisement

ARRANGE.
If you never had a safe deposit box before then reserve one now. Everyone has deeds, insurance papers, wills, collections etc. . . . even if they don't have jewels or cash. Rental isn't much more than $1 a month.
milton co-operative bank
East Milton Square 698-0660

Bow In Playoffs

Morrisette Loses Zone Crown To Weymouth

The Morrisette Legion baseball team's season came to a disappointing end last week when it dropped a 4-3 squeaker to Weymouth in a playoff game to decide the Zone 6 championship.

Morrisette had forced the playoff game the previous night by topping Braintree's Zone 6A titlist, 6-2. Morrisette and Weymouth thus ended their regular seasons with 14-4 records.

Weymouth then went on to top Braintree, 7-2, to win the overall zone title and move into the state tournament with Foxboro as its first opponent.

It was particularly disappointing to Coach Ray Cattaneo and his Morrisette players, who defeated Weymouth in both their regular season meetings, the second time by a 14-5 score.

Going into the final week Morrisette appeared to be in a great position to win its 22nd zone title but it was shocked by Holbrook, 3-0, and, after its surprisingly easy win over Weymouth, it was shut out by Milton and ace righthander Greg Burdett, 3-0.

In the deciding game with Weymouth under the lights at Adams Field, Gary Earle, pitching with only two days rest, struggled but pitched a good game in defeat. He allowed only six hits and struck out 10 but also walked six.

Weymouth's Albie Buresh, getting stronger as the game progressed, pitched his best game of the year, giving up seven hits, striking out four and not issuing a walk.

Greg DiBona, who had hit some long shots in previous games with Morrisette, belted a 420-foot two-run homer in the first inning, one of the longest ever hit at Adams Field.

Morrisette bounced back to tie it in its half of the first as Fran Donovan singled, moved to second on a wild pickoff attempt, Bill O'Connell was hit by a pitch, Bill Deitsch tripled into the gap in left-center but was thrown out at the plate by Jim Moriarty following a fly to right.

Weymouth added single runs in the third and sixth and Morrisette added a run in the bottom of the seventh on singles by Don Perdios and Kevin Howlett and a fielders choice.

"This was a great game but what can you do? They played well enough to win," Cattaneo said. "It was a disappointing ending but we had a fine season." Unexpected losses to Holbrook, Hingham and Canton came back to haunt Morrisette.

Ray Coscia pitched Morrisette to victory over Braintree, forcing the playoff game with Weymouth. He scattered seven hits, struck out four and walked four. He also hit a bases loaded single for two runs to spark a three-run seventh inning.

Morrisette took a 1-0 lead in the top of the first when Donovan reached on an error and scored on successive singles by O'Connell and Bob Biagini.

Braintree tied it up in its half but Morrisette, taking advantage of more loose play by Braintree, added two in the second. Perdios had the only hit of the inning and three errors accounted for the runs.

Braintree made it 3-2 in the third and that is the way it stood until the seventh when Deitsch blooped a single to right, Dave King bunted him along and Perdios was intentionally walked. Earle hit a hotshot that handcuffed shortstop Gary Burke, filling the bases, Coscia drove in two with a line single and after a forceout at the plate Harry Donaghue scored when the throw from center field hit him on the back.

BOB LARACY of Quincy, second from right, finished third in the 100-meter freestyle in the recent 26th annual AAU invitational swim meet at Gardner. Left to right, Darrell Perkins of Gloucester, sixth; Tony Lillios, Connecticut, fourth; Brian Birchenough, Quebec, second; Sylrain Lanthier, Montreal, first; Laracy and Keith Jones, New York, fifth. Laracy also placed third in the 50-meter freestyle. These were the only events he entered. He swims for the Quincy Swim Club, an AAU-sanctioned club.

[AAU Photo]

Stoughton Tourney

Bunker Fans 11, Homers To Spark Quincy A.L. All Stars

The Quincy Junior League American League all-stars, with a 3-1 record, attempted last night (Wednesday) to remain in the running in the Stoughton Tournament.

Quincy won its tournament opener, 5-2, over South Weymouth as Chris Bunker struck out 11. He also hit a home run, Paul Marshall had a hit and two RBI and John O'Connor and Matt Elfson had key hits. Dave Maloney made two outstanding catches in right field.

Quincy then blanked Cedar Grove, 3-0, behind the one-hit pitching of Paul Marshall, who struck out 11. Steve White had a home run and single, Bunker had another homer and Jack Bolster, Marc Abboud and O'Connor also had hits.

In a 3-1 win over Parkway 1, Steve Higgins struck out seven. Bolster had four hits, Bunker three, Steve White and Higgins two apiece and Maloney, Paul Miller, Bill Shaughnessy and Tom Ryan one each.

Quincy dropped a 2-1 squeaker to Westwood despite the excellent pitching of Paul Marshall. Higgins and Bolster had two hits apiece and Bunker and Marshall one each.

300 Youngsters Take Part In Pellagrini Baseball Clinic

Over 300 youngsters took part in Recreation Department's third annual Eddie Pellagrini Baseball Clinic at Adams Field recently.

Pellagrini, the former Red Sox infielder who is now head baseball coach at Boston College, instructed the boys and girls in fundamentals of pitching, fielding, throwing and baserunning.

He was assisted by former major league pitcher and Quincy native Dick Donovan; Northeastern University head coach John Connelly; Mark Driscoll, head coach at Framingham State; Bobby Defelice, Bentley College coach and former Boston College player Greg Stuart.

O'Neill, McCann Furnace Brook Winners

In the weekly mixed Scotch foursome at Furnace Brook Golf Club Ed O'Neill and Ginnie McCann shot low gross of 41.

Matt Smith and Amy Stearns shot low net of 30, Tom Tehan and Pat Cugini and Al Stearns and Pat Tehan tied for second net of 31 and Cully Johnson and Isabel Morrison had third net of 32.

More Sports On Page 29

BRA-WEY FLORIST
94 Washington St.
Weymouth
337-0288 337-0289

HEADACHE?
BACK PAIN?
Try Chiropractic
DR. BARRY FREEDMAN
472-4220
21 Franklin Street
Quincy

CONCERNED ABOUT EMPLOYMENT?
GUARANTEE YOUR FUTURE AT
QUINCY Junior * College
Day and Evening Courses and Programs
Phone: Dean H. Saluti 786-8777
* 98+% of graduates transfer or enter employment

Stay Alive!

By Jack Silverstein

ARTIFICIAL RESPIRATION

Knowledge of artificial respiration is a MUST during vacation season. When it's needed, there can be no delay in its application - the result could easily be the difference between life and death. Here's how...

Place the victim on his back with chin up and head tilted back. This will create a straight passage from the mouth to the lungs. Open your mouth wide and place it directly over the victim's mouth. At the same time pinch his nose closed and blow into the mouth. When you see the victim's chest rise, stop inflation, raise your mouth and let him exhale. Your breathing cycle should be about 12 times a minute.

With infant and small child victims, place your mouth over both the nose and mouth. Babies require only small breaths of air because of their small lung capacity. Repeat breaths 20 - 30 times a minute.

This information has been brought to you as a public service by NABORHOOD PHARMACY, 406 Hancock St., No. Quincy.

OUR SERVICES INCLUDE:
Charge accounts,
Family prescription records,
Year end tax records,
Delivery service,
Insurance receipts,
Hospital supplies for sale or rent,
Open 7 days a week, 8 - 10.
Phone: 328-3426

JOHN CUNNIFF
HOCKEY SCHOOL
At Quincy Youth Arena

August 20 - 24 Hockey Skills Ages 8-14

Director John Cunniff with:
Bob Murray-Boston University-Asst. Coach
Mike Fidler-Minnesota North Stars [NHL]
John Danby-U. Mass Boston-Head Coach
Mike Eruzione-1980 USA Olympic Team

August 20 - 24 Goaltending 2:30 - 5:00 PM

August 27 - 31 Power Skating Ages 5-14

For Information Call 471-6864, 269-3403 or 479-8371 or write:
JOHN CUNNIFF HOCKEY SCHOOL
P.O. Box 1519, Boston, Ma. 02104 Transportation Available

Wollaston/North Quincy

David Abbott Awarded DeMolay Chevalier Degree

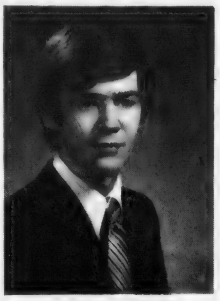

DAVID A. ABBOTT

David A. Abbott, of 284 Farrington St., Wollaston, was recently awarded the degree of chevalier for the Order of DeMolay at ceremonies held at the Quincy Masonic Temple.

Abbott, son of Mr. and Mrs. William A. Abbott, of Wollaston, is a member of the Old Colony chapter.

Among the presiding officers were local chapter members Curtis M. Gifford, grand commander; Bryant Carter Jr., chaplain; and Myles E. Marsh, chapter advisor. The sponsoring body was Taleb Grotto of Quincy, John McCulloch, monarch.

Other presiding officers were Michael Marks, of the Tewksbury chapter, West; John Nelson, Braintree chapter, South; William Currier, North Reading, Lynnfield chapter, orator; Brad Brightman, New Bedford chapter, marshall; and George Wilkins, Grand Lodge of Masons of Massachusetts, organist.

Michael Furey In Cadet Training

Michael F. Furey, son of Mr. and Mrs. Francis X. Furey, 269 Beale St., Wollaston, is undergoing cadet basic training at the U.S. Military Academy, West Point, N.Y.

During the eight-weeks, new cadets learn the demanding standards of military courtesy, personal appearance, and physical fitness expected of a cadet.

A 1979 graduate of Quincy Vocational Technical High School, Furey received a congressional appointment to the academy.

Ensign Stephen Maloney At Corpus Christi

Navy Ensign Stephen E. Maloney, son of Mr. and Mrs. Edward L. Maloney Jr. of 311 Safford St., Wollaston, has reported for duty at Naval Air Station, Corpus Christi, Tex.

A 1974 graduate of N. Quincy High School, he is also a 1978 graduate of the U.S. Naval Academy, Annapolis, Md., with a Bachelor of Science degree.

THE OLD WEST came to Quincy this summer with a mock-up of an oldtime stage coach installed at the playground at Kendall Field, Atlantic and North Sts., North Quincy. City Councillor Joanne Condon supervises youngsters clambering over the stage. Front, from left, Louis Guarente, 11, Chris Condon, 11, and Councillor Condon. On top, Patricia Grant, 10, left, and Michael Grimaldi, 11. Swinging from the roof is Danny Grimaldi, 9.

[Quincy Sun Photo by Steve Grochowski]

Kelly Urges Open Meeting On Airplane Noise

Michael J. Kelly, a candidate for the Ward 6 seat on the City Council, has called for an open meeting of North Quincy residents with city, state and federal officials "to develop a realistic course of action" in alleviating airplane noise.

Kelly told a meeting at the home of Mr. and Mrs. John Ahern of Squantum that "the city can no longer wait for Massport and the FAA to solve a problem which is of their own creation and in their best interest to ignore."

"It is imperative to coordinate our own efforts with groups in neighboring areas who are also working to do away with the excessive airplane noise," he said.

Kelly praised the Citizens Against Airplane Noise (CAAN) for "their untiring efforts in the battle against Massport and the FAA. It is time to derive a final and permanent solution to this problem."

George Wolusky Receives Parachutist Badge

Quincy resident George A. Wolusky recently received a parachutist badge after completing a three-week course at the U.S. Army Infantry School, Fort Benning, Ga.

Wolusky, a 1976 graduate of Boston College High School is a student at the U.S. Air Force Academy in Colorado Springs, Colo. He is the son of Mr. and Mrs. George C. Wolusky of 95 West Squantum St., North Quincy.

During the first week of training, students undergo a rigorous physical training program and receive instruction in the theory of parachuting. The second week they receive training by jumping from 34- and 250-foot towers. The final week includes five static-line parachute jumps.

THINKING OF IMPROVING YOUR HOME AND SAVING ENERGY THIS WINTER?

It's easy and the time to do it is now before cost of materials goes up, while our interest rates are so low and so that you can TAKE ADVANTAGE OF THE 15% FEDERAL TAX CREDIT UP TO $300!

Just let us know what your plan for your home is to save energy and we may be able to give you one of our Energy Saving Home Improvement Loans to work with AND YOUR INTEREST rate will be a low 10½%, which is below current mortgage rates on the market.

Come by to any one of our offices and let us discuss the many ways to save costs on a variety of energy saving devices plus dollar savings you'll receive for doing them.

Call Today!

Colonial Federal Savings
and Loan Association of Quincy.

15 Beach St., Wollaston	471-0750
801 Washington St., East Weymouth [Next to Angelo's Supermarket]	331-1776
802 S. Franklin St., Holbrook [Next to Angelo's Supermarket]	767-1776
Cranberry Plaza, Wareham	295-1776

ENJOY
A DELICIOUS SUBMARINE SANDWICH

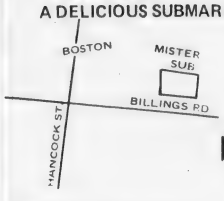

Mister SUB
64 Billings Rd.
North Quincy
328-9764

OPEN MON. THRU SAT.
10 A.M. TO 10 P.M.

Mike's Corner

This is the 39th in a series of articles written

By Representative
MICHAEL W. MORRISSEY

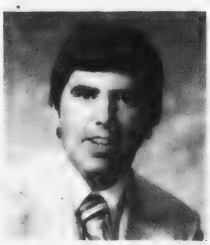

The Legislature could be in the throes of adjourning or going on a short recess. The pace has picked up, including the Legislature considering a number of Governor's vetoes.

The House overwhelmingly overrode the Governo's veto of a $17 million line item that would provide General Relief reimbursement to a number of local hospitals. The Quincy City Hospital could receive almost a half-million dollars for a full year of reimbursements. The measure passed the House 126-17.

If you have any questions or are interested in the progress of any legislation please do not hesitate to call me at 727-7035 or 328-0900.

NEWSCARRIERS WANTED
Here's a chance to earn extra money by building a Quincy Sun home delivery route.
Telephone: 471-3100

S.S. Sewing Machine Co.
We Service All Makes Sewing Machines and Vacuum Cleaners
665A Hancock St., Wollaston
471-5982

INDOOR FLAGS OUTDOOR
State ACCESSORIES Church
Flags Flags of All Nations Flags
FLAGS MADE TO ORDER
EAGLE FLAG CO.,INC.
147 Beach St. 617
Wollaston, Mass. 02170 472-8242

Central 7th Graders Take Part In Plymouth Learning Experience

Nearly 150 seventh graders from Central Junior High School recently took part in a five-day learning experience at Camp Bourndale, on Herring Pond in Plymouth.

Parents and teachers joined in the program, which featured recreational and educational activities. Among the courses were marine biology, survival, pottery, forest community, debating, drama, water safety, sailing, canoeing, human relations, sketching, hiking, tennis, archery, soccer, water skiing, CPR, orienteering and field trips. Students spent free time making entries in their daily logs.

Students were assigned to cabins in groups of ten, and were assigned to eat meals with another group, giving them the opportunity to make new friends and become better acquainted with old ones. Sharing in the week were teachers who stayed for all five days and others who visited on a rotating basis.

Evening programs at the camp included lectures, a slide show and a dance.

All of the seventh grade teaching staff took part, coordinated by Ralph Koelsch, Raymond Whitehouse and William McWeeney. Assisting were principal Vincent Moscardelli and head counselor Mary Iannoni.

Other visitors included Supt. Dr. Lawrence Creedon, Asst. Supt. John Osterman, Director of Elementary Education Wilfred Nolan and School Committee member Patricia Toland.

GRADUATE -- Teresa A. Rooney, daughter of Mr. and Mrs. William L. Rooney of Henry St., North Quincy, has been awarded an associate in science degree from Aquinas Junior College. Miss Rooney graduated with high honors and is a member of Phi Theta Kappa honor society. She majored as a medical assistant and is now employed at Carney Hospital, Dorchester.

ENC Plans Open House For Youngsters Learning Center

Eastern Nazarene College will hold an open house Aug. 30, 7-9 p.m., for parents interested in enrolling their children in Campus Kinder Haus, a learning center for three and four year olds, which begins Sept. 4.

Advance registration is being taken for the program which will be held in the college's Lahue Gymnasium, Monday through Friday, 9 a.m. to 4 p.m., with extended child care by arrangement.

Full and part time schedules are available for the program which is being conducted under the auspices of the college's Education Department.

Enrollment will be limited to 40 pupils, and facilities will accommodate a limited number of special needs children.

Designed to promote the physical-emotional-intellectual growth and development of children, Campus Kinder Haus will provide a child-centered program of care utilizing campus expertise.

Participation of parents and college personnel will be highlighted.

The program, closely coordinated with the college's Early Childhood Education Program, will be under the supervision of Mrs. Peggy Keys of the Education Faculty. Nancy Larkin will be the teacher. Mrs. Keys and Miss Larkin both have training and experience in early childhood education.

For more information, call the education office of Eastern Nazarene College, 773-6350, ext. 373.

Jet Noise Topic For Squantum Association

Bernice Mader, chairwoman of C.A.A.N. (Citizens Against Airport Noise) will speak at a meeting of the Squantum Community Association today (Thursday) at 7:30 p.m. at the First Church of Squantum.

Miss Mader will update the airplane noise situation and answer questions from the audience.

The public is invited.

Save Gas and Money ... shop locally.

Jewels & Gems

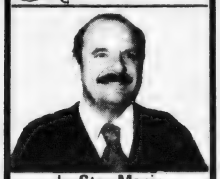

by Stan Manin

Many women possess a diamond sometime in their life, more often than not in the form of an engagement ring. But men do not wear diamonds as much, or at least they have not in recent history. In the 19th century, if a man wore a diamond, usually in the form of a stick pin, cufflinks, or ring, he was usually thought of as a gambler, a rake, or enormously, but rather uncouthly, wealthy. Now, diamonds and men make more suitable partners. Diamond cufflinks are not thought of as garish, and diamond studded watches for men are quite respected and respectable. Certainly a man does not have to be uncouthly wealthy in order to wear a diamond ring.

When you're ready to make the purchase of a diamond, we hope you'll take the time to see our fine selection at GRONO & CHRISTIE, INC., 536 Adams St., East Milton, 696-1490. We will give you full information on the value of the stone you are considering, and encourage you to examine and compare for yourself the beauty of individual stones. Choose your diamond and setting from our wide selection. All diamond setting, designing and remodeling are handled on the premises. Open: 9 a.m. - 5 p.m., Mon. thru Sat.

HELPFUL HINT:

Is there a marriage in the near future? Visit your jeweler, select a silver pattern and refer your friends and relatives looking for gifts.

FREE blood pressure test

NOW AVAILABLE AT OUR LAKIN SQ. QUINCY BRANCH
690 Adams Street
Mon. Tues. Wed. Thurs. 8:30 AM to 5 PM
Fridays 8:30 AM to 7 PM
Saturdays 8:30 AM to 12 Noon

South Boston Savings Bank
"ALWAYS THE LEADER"

Your Place in the Sun Every Saturday Beginning Aug. 11th through Sept. 8

North Quincy Craft Fair

Saturdays 10 a.m. to 5 p.m.

In the Open Air and Sunshine

BILLINGS ROAD NORTH QUINCY

FEATURING FOR SALE

Jewelry, Paintings, Woodworking, Crewel and Other Crafts

as well as Food, Produce and Music

Interested Crafts and Produce People Should Call NQLDC Office at 328-0100

Sponsored by NORTH QUINCY LOCAL DEVELOPMENT CORPORATION

Arts/Entertainment

At Atlantic Junior

Summer Scene Presenting Four One-Act Plays

Quincy's SummerScene Theatre Arts Program will present four one-act plays, followed by contemporary music selections, at Atlantic Junior High School tonight (Thursday).

The program, beginning at 7:30 p.m., will feature the following plays: "The Legacy," by Peter Elliot, directed by Frank Moffett; "No One Wants To Know," by Peter Dee, directed by Robert Cotto; "The Orphans," by Nancy Camche, directed by Sean O'Sullivan and "A Private Affair," by Charles Emery, co-directed by Valerie Grande and Mitch Finnegan.

Tickets may be purchased at the door.

The SummerScene Theatre Arts Program allows students who enjoy acting to perform on stage. Besides acting, the students learn all aspects of theater, including set design, construction and lighting.

The students involved are: David Barnard, Donald Barnard, Michelle Bythrow, Daviane Carbonneau, Geoff Chamberlain, Alice Cinquini, Caroline Collins, Jerry Costa, John Costa, Soron Erickson, Elan Erickson, Mitch Finnegan, Suzi Finnegan, Kathy George, Valerie Grande, Maryann Higgins, Patty Hogan, Kathy Horan, David Jones, Michelle Joyce, Brian Kelly, Linda Kelleher, Sean O'Sullivan, Sarah Poole, Scott Steen, Paul Valante and Anita Wood.

Germantown Center Sponsoring Trip To See 'Pinocchio'

Aug. 8, is the deadline for purchasing tickets for the Germantown Service Center's Aug. 16, trip to the South Shore Music Circus, Cohasset, for a 10:30 a.m. performance of Pinocchio.

Price of the tickets includes admission to the show, lunch and round trip bus fare with a bus leaving the center at 9:30 a.m. the day of the performance and returning about 1:30 p.m.

Children five years of age and up are welcome, and parents are encouraged to accompany them.

For more information, call Pat Raber, 471-1189, at the Germantown Service Center, 9 Bicknell St.

June Caley Art Exhibit At N.Q. Library

Mrs. June Caley of North Quincy, is exhibiting her paintings in the North Quincy branch of the Thomas Crane Public Library through the end of August.

The exhibit includes landscapes, seascapes, portraits and miniatures done in oil and acrylic in the traditional style.

Mrs. Caley studied for three and a half years at Eastern Nazarene College, under the direction of artist in residence, Rockwell Brank, of Portland, Me.

Her work has also been exhibited at the college.

33 Local Residents Among YMCA Campers

Thirty-three area residents were among the campers from the Quincy YMCA Day Camp, Camp Clark, making an overnight visit to the YMCA's resident camp, Camp Hayward, in South Sandwich.

Making the recent trip were members of Camp Clark's four older units: Michele Smith, Maureen Doherty, Laurel Balfe, Heidi Koslowski, Mary Reynolds, Joanne Linehan, Susan McNamara, Cynthia Blood, Audrey Mallock, Kathleen Anne White, Jennifer Turner, Kimberly Cunio, Kris Concannon, Kathleen Barry, Ann-Marie Thibeau, Michele Garneau, Kristen Harvey, Barbara Kelley, Christine Morgan, Laura Ann Pullman, Michelle Logan, Dawn Bono, Leah McIntyre, Lori Riddle, Carolyn Mahoney, Stacia Pike, April Tangherlini, Celia Corkery, Ann-Marie Christopher, Racquel Markt, Karen Tangherlini, Loretta MacDoughall and Betty Ryan.

The campers were accompanied by Jacqueline Whitcomb, administrative assistant and former youth director; Betty Gullage, assistant aquatic director and resident camp secretary; and counselors Joanne Bush, Maryellen Glennon, Kim MacLeod and Margie Donlan.

Motor Boat Drawing, "Wheel Of Death" To Highlight St. Boniface Festival

A 17-foot motor boat and trailer valued at $7,500 will be the grand prize for a drawing to be held at the St. Boniface Summer Festival.

The festival will be held Aug. 8-9, 7-11 p.m.; Aug. 10, 7-12 p.m.; and Aug. 11, 1-5 p.m. and 7-12 p.m.

Winner of the drawing, which will be held the last day of the festival, will have a choice of the motor boat, which has a 70-horsepower motor, or $4,000 cash.

Other festival activities will be rides, games and bingo and refreshments will be available.

Johnny Luxem will perform nightly on "the Wheel of Death."

Proceeds from the event will be used to reduce the parish debt.

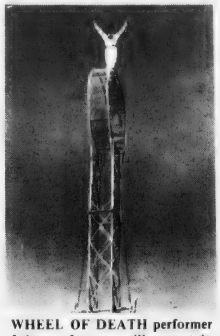

WHEEL OF DEATH performer Johnny Luxem will entertain nightly at the St. Boniface Summer Festival Aug. 8-11.

MUSIC SCHOLARSHIP AWARDS were presented to four students from Quincy's high schools and members of the Quincy Symphony Orchestra who are continuing their studies in college next fall. Left to right, David Carbonneau of Quincy, Maureen Dunn of North Quincy, Philip Brown of North Quincy, William Parker of the Quincy Savings Bank, presenting check for $1,500 to Robert Brown of the Quincy Symphony Orchestra for the students, Mark Hickey of Quincy, and Anthony Ferrante, coordinator of music for Quincy schools. Carbonneau will attend Oberlin College while Dunn, Brown and Hickey will study at Lowell University.

DUTTON'S
RESTAURANT
Featuring the Finest In New England Cooking
LUNCHEON
11 A.M. to 4 P.M.
DINNER
4 P.M. to 10 P.M.
ACCOMMODATIONS FOR
Bowling Banquets
Retirement Parties · Showers
Weddings & Anniversaries
Entertainment Nightly at the Fireside Lounge
FOR RESERVATIONS
Call: 471-1623, 471-5540
125
SEA ST.
QUINCY
471-1623
DUTTON'S

REOPENING
WOLLASTON
THEATRE
SUN. THRU TUES.
Sound of Music
7:00 Only
Sunday Mat. 2:00
$1.50 Sun. Mat. $1.25
Coming Wed.
Love at First Bite

Save Gas and Money ...
shop locally.

Wollaston Music Center
and Hobby Shop
27 BEALE STREET
WOLLASTON 773-5325
H.O. TRAIN Accessories
Drums · Guitars
Sheet Music
Records
Model Kits
Testors · Paints
Flying Rockets
School Supplies

Free Initialing
With Purchase Of
Luggage And
Leather Goods
JASON'S MUSIC AND LUGGAGE
1514 HANCOCK ST., QUINCY 773-2089

Order of Sons of Italy
120 Quarry Street, Quincy
LAS VEGAS NIGHT
FRIDAY, AUG. 10, 7 P.M.-MIDNIGHT
DONATION $1.00
For Entrance and Door Prize

CHINA STAR
Visit Our Downstairs "Star Lounge"
DISCO DANCING
Every Wednesday & Thursday Night
Featuring
The Music Machine
Lunch Specials Daily 11:30-3
Banquet Facilities Accommodating 135
105 Sea St., Quincy
TAKE OUT ORDERS
471-2255

32 To Compete In Miss Junior Pageant

Thirty-two young Quincy residents will represent the city's playgrounds in the third annual Miss Quincy Junior Recreation Pageant Aug. 17, at 1 p.m. at McIntyre Mall, adjacent to Quincy City Hall.

The girls, ages eight to 12, were selected in preliminary contests held at the playgrounds which are part of the Recreation Department's summer program.

They were judged on recreation program participation, spirit, cooperation and talent.

Recreation specialists Maureen McBride and Gayle Kiley are coordinating the event. Judging the pageant will be area business leaders Bette Campbell, of Young World; Bernie Reisberg, of Modern Formal; Robert Colman of Colman's Sporting Goods, and Leslie Vinson, of the Quincy School of Ballet.

Representing the following playgrounds are:

Amy Beardsley, Russell Park; Liz Dunley, Forbes Hill; Julie Killion, Stoney Brae; Donna Fahey, Whitwell; Kathy McNally, Wollaston; Kelly Burke, Squantum; Susan Shaheen, Myles Standish; Sheila Egan, Welcome Young; Janice Lydon, Montclair; Carolyn Mahoney, Bishop; Susan Heffernan, Macy; Susan McDonald, Chapel; Gail Morrell, LaBracque.

Debbie Thurston, Baker Beach; Patti Wright, Taffrail; Cathy MaCauley, Allerton; Paula Rodgers, Snug Harbor; Kathleen Fidler, Quarterdeck; Julie Cost, Pollard; Denise Hamel, Elm Street; Margaret McBride, Fore River; Dawn Vozzella, Pond St.; Siobhan Shiels, Faxon Park; Maureen O'Gara, Perkins; Mary Ann Kelleher, Beachwood Knoll; Suzanne Shea, Heron Rd.; Kathy Watt, Fenno St.; Joan Climo, Mass. Fields; Lynne Anderson, Kincaide; Laureen Cahalane, O'Rourke; Christin Contrino, Adams; Dawn Salvestro, Shea Rink.

Quincy City Club To Host Happy Acres Staff At Cookout

The Quincy City Club will sponsor its fifth annual cookout for the staff of Happy Acres Day Camp for the Retarded Wednesday, Aug. 15, at noon at the Park and Recreation Complex, 100 Southern Artery.

The summer day camp program is conducted each year during the months of July and August by the Recreation Department.

Richard J. Koch, president of the City Club, said the cookout is one of the public service events sponsored by the organization and that 100 persons are expected to attend.

The City Club also provides Christmas gifts for those attending the annual party for the retarded sponsored by the Recreation Department each year.

Koch announced the following members of the City Club have been appointed to serve on the committee: Theodore DeCristofaro, David Rubin, Raymond C. Cattaneo, Richard M. Morrissey and Charles L. Alongi.

The committee will organize and prepare the cookout while the staff of the Happy Acres Day Camp will serve the members attending.

HARBOR TOUR -- Quincy residents Richard Brooks, Ann Fraser and Jennifer Casey enjoy a cruise of Boston Harbor arranged by the Atlantic Neighborhood Center. They and others from North Quincy were guests of Boston Gas, which sponsors the tours for non-profit community organizations. The 90-minute tour, aboard a Mass. Bay Lines boat, allowed close-up views of Logan Airport, the waterfront and Castle Island, among other sites.

Moonlight Cruise Harold Fundraiser

The Paul Harold Committee is sponsoring the third annual moonlight cruise, from 8-11 p.m. Thurs. Aug. 16.

The Boston Harbor cruise will leave Long Wharf in Boston. Entertainment will be provided by Fitzgerald and Dolan. For tickets, contact Michael Linnane at 472-0879.

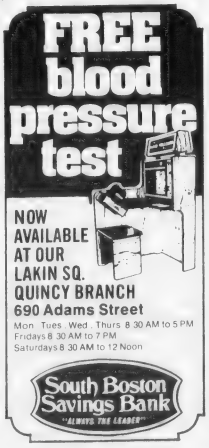

Naval Academy Show Band Here For Constitution Bicentennial

The U.S. Naval Academy Show Band from Annapolis, Md., will participate in Quincy's bicentennial celebration of the drafting of the Massachusetts Constitution Sept. 6-9.

The Show Band, which has performed only once before outside of Annapolis, will hold two concerts during the Bicentennial weekend.

The first will be at 11 a.m. Saturday, Sept. 8 during the dedication of new City Hall annex.

The second will be at 6:30 p.m. Sunday, Sept. 9, at Pageant Field, Merrymount Park, prior to the 8 p.m. bonfire at Black's Creek.

The members of the band are fulltime musicians whose performances are used as moral boosters for the Midshipmen at the Naval Academy.

Tickets Still Available For MDA Softball Game

Three hundred tickets have been sold for the softball game to benefit Muscular Dystrophy Saturday, Aug. 11 at 8:30 p.m. at YMCA Rotary Field.

Tickets will be available at the gate and all proceeds will go to the Muscular Dystrophy Association to aid in its research and education program.

The game will feature the Koch Club men's softball team and the Dubuque Packing softball combine featuring a long standing six year rivalry between the teams. Each has won three games in the series.

The Koch Club team is a member of the South Suburban League with a record of 12 wins and eight losses and will participate in the league playoffs starting Sunday while Dubuque Packing is in the South Shore Slo-Pitch League having compiled a 12-12 record to date. Their playoffs also start on Sunday.

Persons unable to attend Saturday's game but wishing to donate to the Muscular Dystrophy event may contact Richard J. Koch or any of the following Committee Members: Steven Koch, William Clapp, Albert Mancuso, David Koch, Daniel Finn, Richard J. Koch Jr., James Cocce or Daniel Flynn.

Openings Available At YMCA Camps

Openings are still available for the Aug. 11-25 sessions of the YMCA resident camps, Camp Hayward and Burgess, in South Sandwich.

Both camps are under the direction of Gilman Fernald. For more information, call the Quincy YMCA, 479-8500.

Louis Varrasso Wins Sox Tickets In Hart's Jewelry Drawing

Louis P. Varrasso of 40 Main St., Quincy Point is the winner of two box seat tickets to a Red Sox game given away by Hart's Jewelry, 1422 Hancock St., Quincy Center, during the recent Sidewalk Bazaar.

The drawing, run by Hart's owner Richard Liebert, was in cooperation with the Quincy Center Business and Professional Association.

Varrasso will attend the Aug. 16 game between the Red Sox and the Chicago White Sox.

New Fall Guide tells you all about Part-Time Education at Northeastern University

For your free copy of the Fall '79 Schedule Guide that tells you about Northeastern's more than 50 Part-Time Degree Programs – held at the Boston and Burlington campuses and at academic centers in Brockton, Framingham, Marshfield, Medford, Milford, Norwood, Reading, Revere, Weymouth and Sandwich – call 437-2400, or send this coupon to

AP3a

Northeastern University
University College
102 Churchill Hall
360 Huntington Ave.
Boston, Mass. 02115

Name .....

Address .....

City/Town ..... State ..... Zip .....

Bob's Speed & Auto Parts has a NEW LOCATION
471 Hancock Street
North Quincy 471-7470
(formerly Turner Hardware)
Come in and check out our
GRAND OPENING SPECIALS
such as CHROME WHEELS $10. & up
"The One Stop Automotive Store"

Business News/Real Estate

Mary Collins Joins Traverse Real Estate

MARY COLLINS

Mary P. Collins of 116 Lansdowne St., Squantum, has joined the firm of Traverse Real Estate, Inc. of 706 Adams St., Wollaston.

She is a graduate of Msgr. Ryan Memorial High School in Dorchester, the Boston School of Business Education, and Smith-McLaughlin - Hart.

She is a member of the Quincy School Committee, treasurer of the Social Service Committee of Quincy Hospital and has been active in charitable fund-raising projects including, serving as chairwoman of a Walk-a-thon and Spelling Bee for the Muscular Dystrophy Association.

Janice Faherty Alcoholism Counselor At Neponset Health Center

Philip Dow, president of the Neponset Health Center, announces that Janice A. Faherty has joined the center's staff as alcoholism counselor.

Miss Faherty was assistant director of the alcohol treatment program at Saugus General Hospital, and had also been on the staff of the Andrew House Detoxification Center.

Alcoholism counseling is available at the health center by appointment. For more information, call 282-3200.

Save Gas and Money ... shop locally.

Wayne Logan Honored For Saving Woman's Life In Fire

A Quincy man was recently honored for his part in saving the life of a woman in a North Weymouth fire on July 3.

Wayne A. Logan of 19 Germaine Ave., Quincy Point, a real estate salesman for the Jack Conway Company, was arriving with a potential buyer to view the home of Mrs. Martha Pomer on Prospect Hill Drive.

"I saw flames coming from the home," Logan said, "and one of the neighbors screamed that someone was in the house. The front door was covered in flames, so I ran to the side door and tried to look in, but the house was so full of smoke I couldn't see a thing.

"Then I got down low, and I saw Mrs. Pomer lying on the floor, semi-conscious and groaning. I crawled in and pulled her out."

Aided by one of Mrs. Pomer's neighbors, Logan got the woman outside and patted out the flames in her hair.

Logan was presented a special citation for "courage and bravery", by Jack Conway, president of the real estate company.

"I'm very proud that Wayne thought first of the woman trapped in the burning house and second of himself," Conway said. "These qualities make Wayne a very welcome and successful member of our organization."

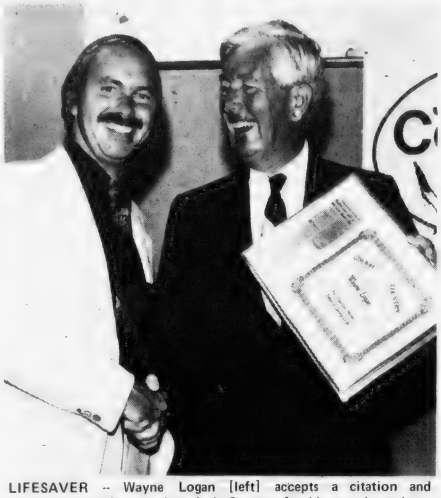

LIFESAVER -- Wayne Logan [left] accepts a citation and congratulations from realtor Jack Conway for his part in saving a woman's life in a July 3 fire.

Dr. Tardanico Attends Las Vegas Health Seminar

Quincy chiropractor Dr. Phillip A. Tardanico recently attended a three-day postgraduate seminar in Las Vegas.

Dr. Tardanico, of the Tardanico Chiropractic Offices, 792 Southern Artery, was one of 3,500 professionals who attended the series of classes by nationally known experts in the health field.

Dr. Tardanico, a Hingham resident, is a member of the Massachusetts Chiropractic Society and past president of the Southeastern Chiropractic Association.

Helen Rapson Completes 25 Years With Fireman's Fund

Mrs. Helen H. Rapson, of Adams St., Quincy, has completed 25 years of service with Fireman's Fund Insurance Companies, attaining membership in the Pioneers of Fireman's Fund.

She is branch underwriting services unit supervisor in the Boston Office.

NEWSCARRIERS WANTED
Here's a chance to earn extra money by building a Quincy Sun home delivery route.
Telephone: 471-3100

American Real Estate
wishes to list, advertise and market your real estate.
For service please call brokers:
Frank Bellotti Frank Cammarata
328-0832

Attorney George H. Whittum
and
Attorney Mark A. Leahy
announce their association in the General Practice of Law at 339 Hancock St., North Quincy
328-1595

Est. 1957
NTV
Tel [617] 773-1818
TRIFONE REALTY
Business Brokers • Appraisals
Investments
30 CHESTNUT STREET, QUINCY, MA 02169

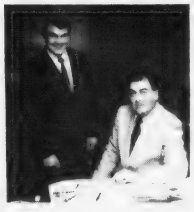

"You Should Be Listing & Selling a MILLION DOLLARS Worth Of Real Estate Each Year!!!"

Sounds Incredible?

Let Joe and Jack Show You How!

Well it could be a fact if you use the selling tools we provide at Tullish & Clancy. Our people will tell you that the real estate field is a very interesting type of selling.

To insure your success, take advantage of the A.P.C. [Approach-Presentation-Close] in Real Estate by Jack Scott and learn the fundamentals of what to do and how to do it.

Limited openings available. Call Jack Scott at 773-7300 for confidential interview.

Tullish & Clancy
REAL ESTATE
Call 773-7300
15 Foster St., Quincy Sq.
"We Sell America" ... Right Here in Quincy!

Traverse Real Estate Inc.
is pleased to announce that

Mary Collins
has joined their
Real Estate sales staff.
LOCATED AT
706 Adams Street—Lakin Square
471-7400 QUINCY

● *Houghs Neck Women*

Steamers, Neckers, Castaways, Bunnies Win

The Steamers defeated the Foxy Fillies, 15-7, in the Houghs Neck Women's Softball League.

The Steamers led by only one run after three innings but exploded for eight runs in the fourth, three scoring on a triple by Mal Morrell. Judy Morris went two for three and Judy Hall and Elaine Gibbons played well defensively. For the Fillies, who were finishing their season, Mary Gallagher and Janet Kirby each went four for five and Nancy Sullivan sparkled at first base.

The Neckers defeated the Fillies, 9-2. Again it was the fourth inning which ruined the Fillies, who trailed, 2-0, after three. The Neckers scored four in the fourth, with Bobby Casey and Kathy Picarski having the key hits. Each went two for three. Chris Rimovitz played solid defense at second base. For the Fillies Margo Acciaviatti went two for three and Marion Provost's excellent base running accounted for one of the team's two runs. Defensively Lucy Daru excelled in short field.

The Castaways scored eight runs in the last two innings to come from behind and top the Good News Bunnies, 12-9. A grand slam home run by Jayne Reynolds highlighted a five-run sixth which tied the score. Jeanne Reynolds and Sandy O'Hare also hit home runs. For the Bunnies Shirley Lyons was two for three. Roberta Hurley pitched well and Bobbi Foley, playing third base for the first time, made some outstanding plays.

The Bunnies defeated the Hustlers, 9-7, as a switch in positions had Diane Maher playing third and Sue Hartley playing first. The moves paid off as each came up with excellent plays. For the Bunnies Sue Erickson went three for three and Shirley Lyons had some key hits. Bobbi Foley did some fine base running. June Farrand and Sue Pacetti hit well for the Hustlers.

The Castaways pushed across a run in the eighth inning to edge the Hustlers, 9-8. For the Castaways Sandy O'Hare pitched well and had two home runs. Linda Tatem drove in a run with a triple and scored herself, Gail Curran had a key hit and made a fine catch. For the Hustlers Helen Kelly had three hits, Sue Pacetti tripled for two runs and June Farrand and Pat Donovan played well on defense.

The Bunnies edged the Neckers, 6-5, with Roberta Hurley pitching and fielding her position well. Anne Maher, playing third base for the first time, played well and Monica Gamache sparked the Bunnies' hitting attack.

Aug. 16 At Adams Field

City Officials, News Media, Police Firefighters In MDA Doubleheader

The Quincy City Officials, News Media All Stars and the Quincy Police and Firefighters will play in a softball doubleheader to benefit Muscular Dystrophy Thursday, Aug. 16 at Adams Field, Quincy.

The Police and Firefighters will play in the first game starting at 6:30 p.m. The City Officials and News Media will clash at 8 p.m. under the lights.

All proceeds from the games, sponsored by the Quincy-South Shore Jerry Lewis Telethon Committee will go to the Muscular Dystrophy Association.

City Councillor and Mrs. Leo Kelly are co-chairmen of the doubleheader.

City officials expected to play include Mayor Arthur Tobin, City Council President John Quinn, Councillors Daniel Raymondi, James Sheets, Steve McGrath, John Lydon, Joanne Condon, Frank McCauley, Leo Kelly, Senator Paul Harold, Rep. Michael Morrissey, Sheriff Clifford Marshall, School Committeewomen Mary Collins and Patricia Toland, City Treasurer Robert Foy, Executive Secretary George Riley, Purchasing Agent Rocky Roccuzzo, Assistant City Solicitor Dennis Harrington and Acting Planning Director James Lydon.

The News Media team will include Henry Bosworth Tom Henshaw, Bernie O'Donnell of The Quincy Sun, Bill Ketter and Fred Turner of The Patriot Ledger, Jay Asher, Herb Fontaine, Roy Lind of WJDA, Phil Canady of the Associated Press, and John Carlson of WEEI.

The Police lineup will include Ed Widdleton, Ernie Field, Dick Laracy, Tom Malvesti, Tom Fabrizio, Rich Tenore, Jerry Nichol, Tom Hickey, Frank Calabro, Jerry D'Arigo, Tony Balzano and Bill Murphy.

The Fire Department has not yet released its lineup.

Old Colony DeMolay Defeats Peabody, 7-3

Old Colony DeMolay softball team of Quincy, the South Shore champion, defeated the Peabody chapter, the North Shore' top team, 7-3 Sunday.

Ken Olson pitched a four-hitter, errors helping Peabody score its three runs. Quincy collected 11 hits.

Old Colony started with two runs in the first inning on a single by Karl Olson, a triple by Ken Olson and a sacrifice fly by Bob Thomas. Peabody scored a run in the top of the second but Quincy came back with a run in its half when Steve Olson reached second on an error and Don DeCristofaro singled his home.

Peabody tied up with two in the top of the third but Quincy scored the winning run in the same inning when Karl Olson doubled, advanced on a fly by Steve DiMasi and scored on a single by Thomas.

Quincy added two runs in the fourth when Steve Olson reached second on an error, Dave Abbott reached on another error allowing Olson to score and Abbott scored on a double by Doug Eisan.

The final run scored in the sixth when Frank Rogier blasted his fourth home run of the season.

In Peabody's seventh, with a runner on first and one out, first baseman Rogier made the play of the game when he grabbed a hard liner and tagged the runner for a game-ending double play.

Sunday Old Colony will play in the state finals.

Koch Broad Meadows District Awards Night

The Broad Meadows District of the Koch Club boys baseball and girls softball leagues will hold their 18th annual Parents and Awards Night tonight (Thursday) at 6:30 p.m. at the Broad Meadows Junior High School field, Calvin Rd., Quincy.

Trophies will be awarded to boys and girls based on their attendance and will be presented to boys and girls in both leagues who have demonstrated reliability to their team and continued attendance during the playing season. Ice cream will be distributed.

The Koch Club is in its 31st year with the Broad Meadows District founded 18 years ago by Anthony T. Delmonico, district director. Delmonico has been associated with the Koch Club for 20 years spending two years with the North Quincy District before returning to his own area to form the Broad Meadows District in 1962. He and his wife, Mrs. Gerry Delmonico, have been instrumental in providing wholesome recreational enjoyment for thousands of boys and girls and men and women in baseball, softball, basketball and bowling activities.

The Broad Meadows District, since 1964, has annually awarded $100 each to a boy and girl graduate of Quincy High School. These scholarships have totaled $3,200 of the $9,000 presented by the Koch Club since 1959. The Koch Club, in 1973 on the 25th anniversary of the organization, established a long range proposal guaranteeing perpetual annual scholarships. The 25th anniversary events brought $3,900 for the project and the North Quincy and Broad Meadows Districts donated $1,000 each. The interest and donations have increased the fund to over $9,000.

The Broad Meadows District since 1962 has held annual Christmas programs, including food baskets, toys and Santa's visits to shut-in children.

LEGAL NOTICES

COMMONWEALTH OF MASSACHUSETTS
PURCHASING DEPARTMENT
County of Norfolk

PROPOSAL

Sealed Bids will be received at the office of the Norfolk County Commissioners, Superior Court House, Dedham, Massachusetts 02026 for:

Norfolk County Development & Tourist Council - Printing of Brochure for Town of Randolph, August 15, 1979 at 12:00 Noon.

To be considered, bids must be received by 12:00 Noon on Wednesday, on the above date at which time and place they will be publicly opened and read. Bids must be in a sealed envelope and on the outside be clearly marked with the date and description of bid.

Details of the contract requirements and specifications shall be obtained at the office of the Purchasing Department, Registry of Deeds Building, Room 4, Dedham, Massachusetts. A deposit of ten dollars [$10.00] in the form of a check payable to the Norfolk County Commissioners is required for each set of documents so obtained. The amount of the deposit will be refunded to the bidder.

The Norfolk County Commissioners reserve the right to accept or reject any or all bids; or to accept any bid or portion thereof, deemed by them to be in the best interest of the County.

James J. Collins, Chmn.
George B. McDonald
David C. Ahearn
Norfolk County Commissioners

8/9/79

COMMONWEALTH OF MASSACHUSETTS
Norfolk, ss. Probate and Family Court

No. 77F1445-G2
Notice of Fiduciary's Account

To all persons interested in the estate of KATHERINE T. McNEIL of Quincy, in said County, a mentally ill person.

You are hereby notified pursuant to Mass. R. Civ. P. Rule 72 that the Second and Final account of FRANCES C. SILK as Guardian [the fiduciary] of the property of said ward has been presented to said Court for allowance.

If you desire to preserve your right to file an objection to said account, you or your attorney must file a written appearance in said Court at Dedham on or before the 19th day of September, 1979, the return day of this citation. You may upon written request by registered or certified mail to the fiduciary, or to the attorney for the fiduciary, obtain without cost a copy of said account. If you desire to object to any item of said account, you must, in addition to filing a written appearance as aforesaid, file within thirty days after said return day or within such other time as the Court upon motion may order a written statement of each such item together with the grounds for each objection thereto, a copy to be served upon the fiduciary pursuant to Mass. R. Civ. P. Rule 5.

Witness, ROBERT M. FORD, Esquire, First Judge of said Court, this 2nd day of August, 1979.

THOMAS PATRICK HUGHES,
Register.

8/9-16-23/79

Save Gas and Money ... shop locally.

SPECIAL
We Check Your
FRONT END SPRINGS SHOCKS
ALL FOR A $2.00 CHARGE
No Obligation while you wait
WOODWARDS INC.
111 McGrath Highway
Quincy

Quincy Sun
NEWSCARRIERS
Wanted

Call 471-3100
or Apply In Person

The Quincy Sun
1372 Hancock Street
Quincy Square

Small Ads... Big Results! CLASSIFIED ADS!

LEGAL NOTICES

COMMONWEALTH OF MASSACHUSETTS
Norfolk, ss. Probate and Family Court

No. 79F1912E1
Notice of Appointment

To all persons interested in the estate of MADELINE NOSTRAND NEASE late of Quincy in the County of Norfolk and to the Attorney General of said Commonwealth.

A petition has been presented in the above captioned matter of a certain instrument purporting to be the last will of said deceased praying that STEPHEN W. NEASE of Lee's Summit, MO be appointed executor named in the will without sureties on the bond.

If you desire to object to the allowance of said petition, you or your attorney should file a written appearance in said Court at Dedham on or before ten o'clock in the forenoon on 9/19/79.

Witness, ROBERT M. FORD, Esquire, First Judge of said Court at Dedham, the First day of August in the Year of Our Lord One Thousand Nine Hundred and Seventy-nine.

THOMAS PATRICK HUGHES,
Register of Probate.

8/9-16-23/79

COMMONWEALTH OF MASSACHUSETTS
PURCHASING DEPARTMENT
County of Norfolk

PROPOSAL

Sealed Bids will be received at the office of the Norfolk County Commissioners, Superior Court House, Dedham, Massachusetts 02026 for:

Norfolk County Development & Tourist Council - Printing of Gallery Center Invitations - August 15, 1979 at 12:00 Noon.

To be considered, bids must be received by 12:00 Noon on Wednesday, on the above dates at which time and place they will be publicly opened and read. Bids must be in a sealed envelope and on the outside be clearly marked with the date and description of bid.

Details of the contract requirements and specifications shall be obtained at the office of the Purchasing Department, Registry of Deeds Building, Room 4, Dedham, Massachusetts. A deposit of ten dollars [$10.00] in the form of a check payable to the Norfolk County Commissioners is required for each set of documents so obtained. The amount of the deposit will be refunded to the bidder.

The Norfolk County Commissioners reserve the right to accept or reject any or all bids; or to accept any bid or portion thereof, deemed by them to be in the best interest of the County.

James J. Collins, Chmn.
George B. McDonald
David C. Ahearn
Norfolk County Commissioners

8/9/79

LEGAL NOTICES

COMMONWEALTH OF MASSACHUSETTS
Norfolk, ss. Probate and Family Court

No. 79F1713E1
Notice of Appointment

To all persons interested in the estate of SALVATORE A. CANDIDO late of Quincy in the County of Norfolk and to the Attorney General of said Commonwealth, if required.

A petition has been presented in the above captioned matter of a certain instrument purporting to be the last will of said deceased praying that MANUAL Z. SHERMAN of Boston in the County of Suffolk be appointed executor named in the will without sureties on the bond.

If you desire to object to the allowance of said petition, you or your attorney should file a written appearance in said court at Dedham on or before ten o'clock in the forenoon on 9/5/79.

Witness, ROBERT M. FORD, Esquire, First Judge of said Court at Dedham, the Seventeenth Day of July in the Year of Our Lord One Thousand Nine Hundred and Seventy-Nine.

THOMAS PATRICK HUGHES,
Register of Probate.

8/2-9-16/79

COMMONWEALTH OF MASSACHUSETTS
Norfolk, ss. Probate and Family Court

No. 77F2284-E1
Notice of Fiduciary's Account

To all persons interested in the estate of RACHEL BALDASSARI late of Quincy, in said County, deceased.

You are hereby notified pursuant to Mass. R. Civ. P. Rule 72 that the First and Final account of VEOLA RANDALL as executrix of the will of said deceased, has been presented to said Court for allowance.

If you desire to preserve your right to file an objection to said account, you or your attorney must file a written appearance in said Court at Dedham on or before the 3rd day of October, 1979, the return day of this citation. You may upon written request by registered or certified mail to the fiduciary, or to the attorney for the fiduciary, obtain without cost a copy of said account. If you desire to object to any item of said account, you must, in addition to filing a written appearance as aforesaid, file within thirty days after said return day or within such other time as the Court upon motion may order a written statement of each such item together with the grounds for each objection thereto, a copy to be served upon the fiduciary pursuant to Mass. R. Civ. P. Rule 5.

Witness, ROBERT M. FORD, Esquire, First Judge of said Court, this 1st day of August, 1979.

THOMAS PATRICK HUGHES,
Register.

8/9-16-23/79

INVITATION FOR BIDS

CITY OF QUINCY, MASSACHUSETTS
PURCHASING DEPARTMENT
QUINCY CITY HALL
1305 HANCOCK ST., QUINCY, MA 02169
[BIDDERS PLEASE NOTE ADDRESS CHANGE]

Invites sealed bids/proposals for furnishing and delivering to the City of Quincy:

Hospital Dept.	Suction Equipment	Aug. 29, 1979 at 10:00 A.M.
School Dept.	Athletic Supplies and Equipment	Aug. 29, 1979 at 10:30 A.M.
Highway Dept.	Gabions [Flood Control]	Aug. 29, 1979 at 11:00 A.M.

Detailed specifications are on file at the office of the Purchasing Agent, Quincy City Hall, 1305 Hancock St., Quincy, MA 02169.

Bids must state exceptions, if any, the delivery date and any allowable discounts.

Firm bid prices will be given first consideration and will be received at the office of the Purchasing Agent until the time and date stated above, at which time and date they will be publicly opened and read.

Bids must be in a sealed envelope. The outside of the sealed envelope is to be clearly marked, "BID ENCLOSED" with time/date of bid call.

The right is reserved to reject any or all bids or to accept any part of a bid or the one deemed best for the City.

Arthur P. Tobin, Mayor
A. A. Roccuzzo, Purchasing Agent

8/9/79

PUBLIC NOTICE

PUBLIC NOTICE

PUBLIC NOTICE

REQUEST FOR PROPOSALS

Youth Employment and Training Program

The Quincy CETA Program announces an open request for program proposals. These programs must include the following:

Work Experience	Training oriented, preferably one to one supervision with people who have expressed an interest in working with and training this population.
Education	Remedial education, GED preparation, enrichment courses are encouraged.
Support Services	Personal and career counseling, referral services, job hunting skills workshops.
Expected Outcomes	Jobs in Private Sector or Training positions, Acquisition of the GED, Return to School, Development of good work habits and attitudes.

Agencies eligible to apply to sponsor projects include units of government, and community organizations (public and private non-profit.) Sponsoring agencies must have *at least* two years experience and demonstrated administrative capability in project operation. Community-based, minority, and private non-profit agencies are encouraged to apply. Interested agencies should contact Kathleen Linehan at Quincy CETA, 773-3983, as soon as possible for a Request for Proposal package, including details on selection criteria and process, and an application blank. All projects should be scheduled to begin during the first week in October.

DEADLINE: Proposals must be received by the Contracts Officer, 4th floor, Quincy CETA Office, 1073 Hancock Street, Quincy, Mass. 02169, no later than 4:00 p.m. Monday, August 27, 1979.

Quincy CETA
1073 HANCOCK STREET, 4TH FLOOR
QUINCY, MA 02169
An Equal Opportunity Employer

HELP WANTED

Temporary Store Work

Morgan Memorial Goodwill Industries is seeking temporary stock sales people for its Quincy store to work on call. $2.90 per hour. Contact the Personnel Department at 357-9710 for more information.

Equal Opportunity Employer

8 9

Giunta's Detectives

Security officers - Full and Part time positions. Over 21, must have clean record. Call Mr. Campbell, 773-0518.

8/23

LEGAL NOTICES

COMMONWEALTH OF MASSACHUSETTS
Norfolk, ss Probate and Family Court

No. 79F1821E1
Notice of Appointment

To all persons interested in the estate of JANE E. RYAN late of Quincy in the County of Norfolk and to the Attorney General of said Commonwealth.

A petition has been presented in the above captioned matter of a certain instrument purporting to be the last will of said deceased praying that ANNA E. CRANDALL of Pembroke in the County of Plymouth be appointed executor named in the will without sureties on the bond.

If you desire to object to the allowance of said petition, you or your attorney should file a written appearance in said court at Dedham on or before ten o'clock in the forenoon on September 5, 1979.

Witness, ROBERT M. FORD, Esquire, First Judge of said Court at Dedham, the twentieth day of July in the Year of Our Lord one thousand nine hundred and seventy-nine

THOMAS PATRICK HUGHES
Register

7 26 8 2-9 79

FOR SALE

1977 Plymouth Arrow GT

4 cyl., 34 mpg, auto., recl. bucket seats, hatchback. AM-FM radio with rear co-axial speakers. Air, tiltwheel, rear defroster, new snow tires. Must be seen, 961-2267 after 6 p.m.

T.F.

Hammond B-3 Organ

With Leslie 122RV Tone Cabinet. Perfect condition, 5 years old, one owner, $3,000.00 Firm. Call Jonathan, 479-2389.

8/9

LEGAL NOTICES

COMMONWEALTH OF MASSACHUSETTS
Norfolk, ss. Probate and Family Court

No. 79F1762E1
Notice of Appointment

To all persons interested in the estate of ANGELINA PEDRELLI also known as JEAN PEDRELLI late of Quincy in the County of Norfolk. And to the Attorney General of said Commonwealth, if required.

A petition has been presented in the above captioned matter of a certain instrument purporting to be the last will of said deceased praying that FREDERICK PEDRELLI of Quincy in the County of Norfolk be appointed executor named in the will without sureties on the bond.

If you desire to object to the allowance of said petition, you or your attorney should file a written appearance in said Court at Dedham on or before ten o'clock in the forenoon on 8/29/79.

Witness, ROBERT M. FORD, Esquire, First Judge of said Court at Dedham, the Thirteenth day of July in the Year of Our Lord One Thousand Nine Hundred and Seventy-Nine.

THOMAS PATRICK HUGHES
Registrar of Probate

8/2-5-16/79

REAL ESTATE

For Sale Adams Shore

Six large rooms, sunparlor, large yard, convenient to everything; Bus, Schools, Church, Beach. $42,500. Call 472-7871.

8/16

MISCELLANEOUS

Skin Care

Start your Skin Care Program Today! Have a trained Beauty Consultant introduce you to Mary Kay Cosmetics with a complimentary facial. Instruction in correct beauty procedures for yourself and a guest. Call Paula, 472-8545 for an appointment. 8/16

LEGAL NOTICES

COMMONWEALTH OF MASSACHUSETTS
Norfolk, ss. Probate and Family Court

No. 79F0411E1
Notice of Appointment

To all persons interested in the estate of ELLEN L. SCANLON late of Quincy in the County of Norfolk. And to the Attorney General of said Commonwealth, if required.

A petition has been presented in the above captioned matter of a certain instrument purporting to be the last will of said deceased praying that JOAN M. SCANLON of Quincy in the County of Norfolk be appointed executor named in the will without sureties on the bond.

If you desire to object to the allowance of said petition, you or your attorney should file a written appearance in said Court at Dedham on or before ten o'clock in the forenoon on 9/05/79.

Witness, ROBERT M. FORD, Esquire, First Judge of said Court at Dedham, the Seventeenth day of July in the Year of Our Lord One Thousand Nine Hundred and Seventy-nine.

THOMAS PATRICK HUGHES,
Register of Probate

7/26 8/2-9/79

Small Ads... Big Results! CLASSIFIED ADS!

SERVICES OFFERED

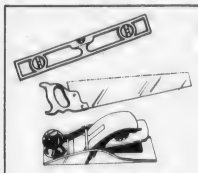

★On The Level★
CARPENTRY

★ Remodeling - Repairs
★ Finish Work - Rough
★ Interior - Exterior

G.J. Penella
479-8842 [After 6:00]
FREE ESTIMATES 8/23

Attention Quincy Residents

Thinking of changing to gas heat? Talk to the contractor who does the work

McCoy Plumbing, Heating, Gas Fitting
Office 471-5477 Home 471-5431
License # 3544 # 8547
8/9

Carpentry Roofs
Additions Siding
Remodeling M & M Kitchens
Builders
GENERAL CONTRACTORS
773-1969 265-5392

APARTMENTS WANTED

Apartment Listings Wanted

St. John's Parish is seeking a listing of available apartments for rent. Also a listing of people needing apartments. Call Norma Gaicia at 479-2492. T.F.

PERSONAL

THANKSGIVING TO ST. JUDE

O Holy St. Jude, Apostle and Martyr, great in virtue and rich in miracles, near kinsman of Jesus Christ, faithful intercessor of all who invoke your special patronage in time of need, to you I have recourse from the depth of my heart and humbly beg to whom God has given such great power to come to my assistance. Help me in my present and urgent petition, in return, I promise to make your name known, and cause you to be invoked.

Say three Our Fathers, three Hail Mary's and Glorias.

Publication must be promised. St. Jude pray for us and all who invoke your aid, Amen. This Novena has never been known to fail. I have had my request granted. ISH

Publication promised.

THANKSGIVING TO ST. JUDE

TO SAINT JUDE: O Holy Saint Jude, Apostle and Martyr, great in virtue and rich in miracles, near kinsman of Jesus Christ, faithful intercessor of all who invoke your special patronage in time of need; to you I have recourse from the depths of my heart and humbly beg, to whom God has given such great power, to come to my assistance, help me in my present and urgent petition. In return, I promise to make your name known and cause you to be invoked. Say 3 Our Fathers, 3 Hail Mary's and Gloria's. Publication must be promised. Saint Jude: pray for us and all who invoke your aid. Amen. This Novena has never been known to fail. I have had my request granted.
(This Novena should be said on 9 consecutive days). K.S.
A.L.

Publication promised.
8/16

Wollaston Burner Service 773-3443

OIL BURNER SERVICE & SALES for all of your heating needs. Burners cleaned, $24.50 and set at its top efficiency.
10/11

INSTRUCTION

Music Lessons

Professional Instruction
DRUM PIANO GUITAR
BRASS REEDS
WOLLASTON MUSIC CENTER
27 Beale St., Wollaston
Call 773-5325 T.F.

Dance Lessons

Frances Osborne School of Dancing, 98 Gilbert Street, South Quincy, 773-5436. Instruction in all types of Dance.
9/27

1st Mortgage
2nd Mortgage
Improvement Loans
Personal Loans
See...WEYMOUTH SAVINGS BANK 337-2700
"The Only Bank You Will Ever Need"

WORKSHOP CAMERA
159 Hancock Street
N.Quincy•328-1660

Morning
Afternoon
& Evening
COURSES
starting all summer long
Basic & Advanced Photography
Black & White Printing
Color Printing
CALL NOW FOR MORE INFORMATION
We carry most photo equipment
Open 10 - 5, Mon. - Sat. 9/6

Upholstering

Slip covers, re-upholstering. Quality work at low prices. All work guaranteed. Please call John Egan 471-2538. 8/30

Auto Alarms

Sales, service, installation. Insurance approved for rebate. Keyless alarms. All work guaranteed. Williams • Auto Electric, 53 Intervale St., Quincy, 479-9647.
9/27

Sewing

If your clothes aren't becoming to you, you should be coming to me. Will do sewing, alterations, zipper repair, costumes. 471-1120. 8/9

Sewing, Alterations

Ladies & men's. Also draperies. Reasonable prices. Call 479-3301 between 4 p.m. and 8 p.m. 8/23

For All Your Landscaping Needs
Goldrick Landscape Service
* FREE ESTIMATES
* GUARANTEED
* TREE REMOVAL
FRANCIS GOLDRICK
479-3897 767-3327
Special rate for Senior Citizens
9/20

Landscaping Fences

Complete service including design, construction, maintenance. Wood and chain link fence installation and repairs. Free estimates. Whittemore Bros., 471-8824.
9/13

Baxter's

Landscape service, maintenance and planting design, 843-5673, Braintree, Mass.
8/30

Custom Iron Railings

Dress up your steps and make them safe. Also home burglar guards. Call for Free estimate, 773-9159.
8/16

Larry's Home Repair

Interior - exterior painting, scroll ceilings, gutters, roof repairs, and property maintenance. 328-8735, 659-7471.
T.F.

Public Stenographer

Maureen E. Davis, Granite Co-op Bank Building, 440 Hancock St., No. Quincy, 471-1797 - 471-1798. 8/9

ART FLOOR CO., INC.
create the Mood with...
LINOLEUM & TILE
KENTILE® AMTICO ® ARMSTRONG CONGOLEUM
SOLD and INSTALLED
HARDWOOD FLOORS, LAID
REFINISHED by our SPECIALISTS
Complete Line of Ceramic Tile ®
328-6970 carpeting
115 Sagamore St., NORTH QUINCY

Vacuum Cleaner Repairs
FREE Pick-Up And Delivery
SALES AND SERVICE
HOOVER EUREKA
Joe Palumbo's
HANCOCK TIRE & APPLIANCE
115 Franklin St. - So. Quincy
472-1710 T.F.

Keys Made

Locksmith on Duty
GRANITE CITY HARDWARE
86 Washington St., Quincy
479-5454
T.F.

HOME OWNERS RATES ARE LOWER: If you have a basic Homeowner's policy for $25,000 and are paying more than $110.00 a year, call 479-4242 at once. Rutstein Insurance Agency.
T.F.

R. G. McLean

Painting - Wallpapering
Maintenance
Good Workmanship
Call, 288-2858
T.F.

Hall For Hire

Weddings - showers - meetings - banquets. Elks Home, 1220 Hancock St., Quincy.
472-2223
T.F.

Mover

Household and office. No job too small or large. Reasonable and Insured. Call Wayne, 963-0569.
8/30

Hall For Rent

North Quincy K. of C. Building, 5 Hollis Ave. For information please call
328-0087
T.F.

INDEX FOR CLASSIFIED

CIRCLE ONE

Services
For Sale
Autos
Boats
For Rent
Help Wanted
Pets, Livestock
Lost and Found
Real Estate for Sale
Real Estate Wanted
Miscellaneous
Work Wanted
Antiques
Coins and Stamps
Rest Homes
Instruction

The Quincy Sun

MAIL TO: QUINCY SUN, 1372 Hancock St., Quincy 02169
PAYABLE IN ADVANCE. Cash must accompany order

Enclosed is _____ for the following ad to run ___ times

COPY: _____

_____

_____

_____

Single Rate: $2.75 for one week, up to 20 words, 5¢ each additional word.
Contract Rates: $2.50 per week, up to 20 words for three or more insertions of the same ad.
10 Consecutive issues $2.25 per week
No refund will be made at this contract rate in the event of cancellation.
Deadline: Tuesday, noon.
Please include your phone number in ad.

$282,000 In Wiring

The City Wire Department issued permits for an estimated $282,005 in work during the month of July, according to William H. Pitts, wire inspector.

The department issued 124 permits, collected $2,746 in fees and also issued 63 certificates of approval for the Massachusetts Electric Company. The department made 189 total inspections, noted 18 defects, made three re-inspections and two fire calls during July.

Summer Sizzlers

We are celebrating our new store opening with another weekend special.

Famous Director Chairs by Cal Style
Gleaming triple plated chrome director chairs - Choice of colors. Formica top table 36 x 36 square, with 2 leaf extension. Opens to 60". Offer expires August 15th.

$659.95
All Chrome

FREE DELIVERY • FREE SETUP

CHAIR FAIR

OVER 300 Dinettes ON DISPLAY

• ROCKERS • BARS • STOOLS

QUINCY
1627 Hancock St.
Quincy Center
OPP. COLMAN'S
472-2300

WEYMOUTH
8-16 Commercial St.
Weymouth Landing
RTE. 53
337-4900

BROCKTON
Westgate Plaza
Opp. Jordan Marsh & Cinemas
586-5300

AUGUST SHOWERS sometimes bring flash flooding, as Brian and Dawn Halpin find out behind the Sears store in downtown Quincy Center. Last Friday's downpour caused minor flooding problems in many parts of the city. *(Quincy Sun Photo by Steve Grochowski)*

$1.6 Million Seen

State Aid To City Less Than Mayor Hoped

Mayor Tobin is disappointed in the amount of state aid that is projected to be coming to Quincy and he has let Gov. Edward J. King know of his unhappiness.

"I rode back from General Dynamics with the governor Monday," he said, "and that was the main topic of conversation. I told hin I was disappointed in Quincy's share of the distribution."

Tobin estimates that Quincy will be getting about $1.6 million in new state aid under the state's distribution formula.

But that figure could rise to $2.1 million if the city receives $500,000 in state reimbursement to City Hospital for care of welfare patients.

Earlier this week, the Mass House overrode Gov. King's veto of the hospital reimbursement and Sen. Paul D. Harold said the possibility is good that the Senate will override the veto too.

Tobin said it's too early to tell what the anticipated return from the state will do to the city's tax rate since the cherry sheet is not expected for a few more weeks.

The lesser amount of state aid is also expected to play a role in the efforts of city employees to obtain a raise. Some have been working without a contract for a year.

"We were anticipating a greater amount of local aid," said Tobin. "We have been telling union representatives of this right along.

"We're still looking for money.

"I need between $4 and $5 million over and above all our other problems to grant cost of living raises. I don't have it. I don't know where it is. Nobody else will tell me where to get it.

"It's either that or a substantial tax increase or lay some people off."

City of Quincy
VOTER REGISTRATION DATES

Evening hours from 7:00 p.m. to 9:00 p.m.

at the

Following Locations

TUESDAY, AUGUST 14, 1979

Ward 1—Merrymount School, Agawam Road
Ward 2—Fore River Club House, Nevada Road
Ward 3—Wollaston School, Beale Street

THURSDAY, AUGUST 16, 1979

Ward 4—Gridley Bryant School, Willard Street
Ward 5—Wollaston Methodist Church
Ward 6—Quincy School, Newbury Avenue

SATURDAY, AUGUST 18, 1979

City Hall—Hancock Street
from 10:00 a.m. until 8:00 p.m.

WEDNESDAY, AUGUST 22, 1979

City Hall, Hancock Street
from 8:30 a.m. until 10:00 p.m.

This being the Last Day for Registration before the Primary—September 11, 1979

Registration Daily, Election Dept., City Hall, from 8:30 a.m. until 4:30 p.m., Monday thru Friday

GUY S. FAIELLA
Chairman, Board of Registrars

JOHN M. GILLIS
Clerk, Board of Registrars

TIMEX
Factory authorized Service Center
In and Out-of-Warranty Watches Repaired
Genuine TIMEX Energy Cells available
Rogers Jewelers
1402 HANCOCK STREET, QUINCY
773-3636

FRESH PICKED SWEET CORN
SPECIAL 10" Hanging Fuschias $4.95 Reg. $12 Value
High Quality Fruits & Vegetables
"We Are the Growers"
PENNIMAN HILL FARMS
Rte 53 So. Hingham 749-5443

The Icy Sun

Vol. 11 No. 46 — Thursday, August 16, 1979 — 10¢

More Stores Expected

City Gets New Major Retailer At Gilchrist's

By TOM HENSHAW

T. J. Maxx, a major retailer selling brand name merchandise at discount prices, will be opening a new store late in the fall in a completely renovated Gilchrist Building in the Parkingway.

The announcement was made Tuesday by Mayor Tobin; Mark Dickinson of Grossman Properties, owners of the building; and Richard Stoller, director of operations to T. J. Maxx.

Stoller said the store will occupy 21,000 square feet of the building and will employ close to 100 people at the start, "shading down" to about 65, most of them from Quincy, within two months after the opening.

Dickinson said he is also dickering with a clothing store and a shoe store for space on the ground floor and with a furniture and appliance store for space on the lower level.

The building, including the Garland store, will be completely refurbished at a cost of some $800,000 which Grossman Properties will obtain through issuance of a commercial revenue bond, at a preferred interest rate.

A special meeting of the City Council Tuesday night approved the bond, a state-approved financial maneuver under which the lender does not pay taxes on the interest.

Stoller described T. J. Maxx as a wholly owned subsidiary of Zayre's -- but not a discount store.

"We dislike the use of the term discounting because we're not doing it," he said. "We don't discount. We just pass on savings at 20 to 60 percent off on brand names."

"The Quincy area offers us a good opportunity from the standpoint of the potential shopper we are looking for," said Bernard Galtman, real estate manager for T. J. Maxx.

"We are looking for an upper middle class market with a family size over three. The Quincy trading area has 250,000 people with an average family income of $16,000 and a family size of 3.2."

T. J. Maxx is based in Framingham. The Quincy facility will be its seventh store in Massachusetts. By the end of the year there will be 30 stores nationally, including ones in Chicago and Charlotte, N.C.

"We are starting to ring the Greater Boston area," said Stoller, noting that there are other stores in Stoughton and Norwood.

"We look at Quincy as an opportunity for us to present our merchandise in a city that seems to be on the upsurge once again," he added.

"The improvement in the highway network serving downtown Quincy is a valuable tool in attracting people to the

(Cont'd on Page 9)

Tobin Gets Top Spot On 3-Name Primary Ballot

Mayor Tobin's name will appear first on the ballot in the Sept. 11 preliminary election, followed by those of Abe M. Itkin and Michael Jovanovic, in that order.

The ballot spots were drawn Tuesday by City Clerk John Gillis for the $35,000 election in which the only contest will be the one to reduce the number of candidates for Mayor from three to two.

The general election, in which voters will cast ballots for a mayor, nine city councillors and three members of the school committee, will be held Tuesday, Nov. 6.

Look Again!!!

NO MISTAKE—Gasoline is selling as low as 50 cents at the Southern Artery Service Center in Quincy Point. But that's 50 cents a half-gallon. The cost has to be posted that way because the pumps won't register prices of a dollar or more. *(Quincy Sun Photo by Steve Grochowski)*

Tobin Blames State

Tax Bills To Be Late Again—Around October

Quincy's tax bills will be in the mail late again this year -- but, Mayor Tobin hastened to add, it is the fault of the state and not of his administration.

For one thing, the cherry sheet, the yearly statement under which the state balances its financial give and take with the city, is late in getting out. It's expected late this week or early next week.

For another thing, the state has not yet approved the format of the tax bills, including the interest rate for late payment. A bill setting a new format currently is awaiting Gov. King's signature.

"We should have the bill forms printed and in hand by Sept. 15 so that we can work on them," said Tobin. "They should be in the mail by Sept. 30.

"The treasurer and the auditor have informed me that we can't meet that timetable."

Treasurer Robert Foy said the very earliest that tax bills can be put in the mail is the end of October, after which the taxpayers will have 30 days in which to get up the payment.

Due to the delay, Foy said, the city will have to borrow about $4 million more to meet ongoing expenses while waiting for tax collections to start rolling in.

Along with a "roll over" past Nov. 1 of past borrowings in anticipation of taxes, the city will be paying $70-75,000 in interest on loans totalling $12-16 million, said Foy.

Announcement of the tax rate also will be delayed until after the arrival of the cherry sheet, which tells how much the city will have to pay out to such as the MDC, the MBTA and the county, as well as how much it will receive in state aid and reimbursements.

The delay in getting out the cherry sheet was occasioned by the late passage of the state budget and a long period of state indecision on the formula under which state aid to cities and towns would be distributed.

City Auditor Charles L. Shea said the administration will have to study the cherry sheet for a few days before calculating the 1980 tax rate, which then has to be approved by the State Department of Revenue.

But even if the tax rate is set within a week of the cherry sheet and the state approves the billing format, there will still be a wait of six to eight weeks while the bill forms are printed and days longer than that while 23,000 tax bills are filled out.

On The Inside

- Quincy Bay Race Week Special Section, wrapup stories and photos, Pages 19-24.
- City's preliminary election Sept. 11 is really a $35,000 farce. See Sunbeams Column, Page 16.
- Declining student enrollment causes departure of five Quincy elementary school teachers. Page 3.
- Over 1,000 youngsters are earning and learning in Summer Jobs Program. Page 16.
- A Brink's armored truck and around-the-clock security will guard the State Constitution on its four-day visit to Quincy. Page 3.
- Robert Dunn wins prestigious four year scholarship to Holy Cross. Page 12.
- Two foreign students given permission by School Committee to attend school here. Page 11.
- 291 Students are listed on the fourth-quarter honor roll at Atlantic Junior High School. Page 10

'Wildcat' Or Stray?

Girl 'Doing Well' After Attack By Mysterious Cat

By BERNIE O'DONNELL

Police are investigating a report of a wildcat or bobcat, but more likely a large and dangerous stray cat, in the Germantown housing project.

The reports, as from an attack by the still-unidentified animal on an eight-year-old girl outside her Doane St. home Saturday night. The child required plastic surgery after being clawed and bitten, suffering severe cuts and scratches on her face, eyelid, mouth and head.

"She's doing well, thank God," her mother said Tuesday. "It could have been worse."

The mother was reluctant to discuss the incident.

"We have no idea what it was, and we don't want to start a panic down here," she said.

The girl reportedly told police the animal was much larger than a domestic housecat possibly a bobcat or wildcat.

But police and Clement O'Brien of the Quincy Housing Authority, which runs the project, have their own ideas.

"People down there are claiming there is a wildcat or something like that. We don't believe that at all."

(Cont'd on Page 1)

The Quincy Sun

USPS 453-060
Published weekly on Thursday by
The Quincy Sun Publishing Company
1372 Hancock St., Quincy, Massachusetts 02169
Publisher and Editor
Henry W. Bosworth, Jr.

10¢ Per Copy - $5.00 Per Year - Out of State $6.50 Per Year
Telephone: 471-3100
Second-Class Postage Paid at Boston, Mass.
MEMBER NEW ENGLAND PRESS ASSOCIATION

The Quincy Sun assumes no financial responsibility for typographical errors in advertisements but will reprint that part of an advertisement in which the typographical error occurs.

TWO NEW DEPUTIES in the Fire Department, Joseph C. Jackson and Thomas C. Andrew, recently were sworn in at City Hall ceremonies. Left to right, the Rev. William R. McCarthy, chaplain; Mayor Arthur H. Tobin, Deputy Jackson, Deputy Andrew, Fire Chief Edward Barry, and City Clerk John Gillis.

New Houghs Neck Drugs, Alcohol Committee Meets

The newly formed Houghs Neck Community Committee for the Illegal Use and Sale of Drugs and Alcohol scheduled its first meeting for Wednesday, Aug. 15, at 8 p.m. at St. Thomas Aquinas Hall, Houghs Neck.

A panel of city officials and professional people will be present to answer questions from the community.

Panel members will include:

Nancy Sullivan, community resident; David Colton, president of the Houghs Neck Community Council; Ward 1 Councillor Leo Kelly; Councillor Francis McCauley; John Mahoney, of the School Department; Lts. William Murphy and Walter Lynch, of the Quincy Police Department, and Quincy Court Clerk Dennis Ryan.

The committee will meet monthly. Residents are invited. News items on the committee will be published in the Houghs Neck Bulletin.

Committee members are Nancy Sullivan, David Colton, Joan Withan, Hank Dondero, Sally Burge, David McMillan and Priscilla Little.

CHIMNEY CLEANED $35
(With This Coupon)
Good until Sept. 1, 1979
OLDE ENGLISH CHIMNEY SWEEP
471-7884
"A Clean Chimney Is A Safe Chimney"

Save Gas and Money ... shop locally.

Kelly Hopeful Flooding, Erosion, Problems To Be Solved

City Councillor Leo J. Kelly took the Army Corps of Engineers on a tour of the Ward 1 waterfront last week and came away hopeful that something may at last be done about flooding and erosion problems.

"Some areas look like something will be done," said Kelly after spending four hours with Corps Planner Joseph J. Miliano while other Corpsmen took pictures and sightings of the problem areas.

Two areas that look promising, said Kelly, are Island Ave., where erosion has created a 100-foot drop, and Edgewater Drive, where water continually breaks over the low sea wall.

Raising the Edgewater Drive sea wall, he said, would relieve a dangerous situation in the Turner St. area.

"The federal government spent a lot of money to improve the Turner St. area after the blizzard," said Kelly, "but water has been coming over the sea wall even without a driving wind.

"It would cost less money to raise the wall than it's costing to repair homes."

Kelly and Miliano also toured the St. Germaine area of Germantown, Heron Beach, Chickatabut Beach and Rock Island Cove.

He said they talked about employing means other than sea walls to control flooding and erosion. They spoke of dams, rip raps and breakwaters, he said.

Kelly said the City Planning Department is redesigning its specifications for a new public boat landing, which was badly damaged in the Blizzard of February, 1978.

The city has $43,000 -- $30,000 in federal funds and $10,000 from a city appropriation -- to pay for repairs but the first time the job went out for bids the low bid was far in excess of it.

$180,000 In Plumbing, Gas Fitting Work

The city's department of plumbing and gas fitting inspection issued 277 permits for over $180,000 in work during July, according to James A. Erwin Jr., plumbing and gas inspector.

In the plumbing category, 222 inspections were made, 136 permits issued, for an estimated $92,890 in work and $752 in fees collected.

The estimated cost for gas fitting work approved totalled $88,735, with 133 inspections made, 141 permits issued and $782 in fees collected.

GET SOMETHING EXTRA!
KEEP COOL
5,000 BTU GE CARRY-COOL®
SERVICE
ADJUSTABLE GLASS SHELVES IN 20 CU. FT. REFRIGERATOR!
SAVINGS
• 115 volts, 7.5 amps
• Easy installation
• Air exchange (vent)
• 10-Position thermostat
$20 REBATE
2 in 1 WASHER
QUALITY
• Five split-level glass shelves are adjustable
• Two Ice 'n Easy trays
• 6.97 Cu. ft. freezer with ice storage bin
• Energy Saver switch in normal position helps cut operating cost
• Adjustable meat keeper
• "Moist 'n Fresh" sealed high-humidity storage bin
• Rolls out on wheels
• Only 30" wide, 66" high
• Equipped for optional Automatic Icemaker
• Standard capacity, 2-in-1 washer with Mini-Basket tub
• Three wash/spin speed combinations
• Variable water levels
• Two cycles regular and polyester knit/perm press
• Three wash/rinse temperatures with energy saving cold water rinse
• Bleach and fabric softner dispensers
• Filter-Flo system
• Electronically tested quality
• Unbalanced load control system
Joe Palumbo's
HANCOCK TIRE & APPLIANCE
115 FRANKLIN STREET SO. QUINCY 472-1710
OVER PENN'S HILL NEXT TO ADAMS BIRTHPLACE

SALE
Masonry
Wandex LATEX HOUSE PAINT
$10.50
our reg. $11.50
WANDEX LATEX HOUSE PAINT
Use on Wood, Masonry or Aluminum Siding.
Extra Long Life • Easy Application
High Hiding • Dries Quickly
Fume and Blister Resistant
Masury
SUPREME HOUSE & TRIM PAINT
$10.98
our reg. $12.75
SUPREME HOUSE & TRIM PAINT
Traditional, oil rich beauty and lasting power. Gloss sheen in popular deep colors. Best buy for repainting over previous oil paints...Supreme results on new work.
CASH SALES ONLY WITH AD
Good until Aug. 31, 1979
ATLAS PAINT
401 Hancock St.
North Quincy
328-6010 328-5363

Declining Enrollment Cause

School Committee Cuts Four Teachers, Fifth Bows Out

By BERNIE O'DONNELL

The School Committee has confirmed its cutback of four elementary school teachers due to declining enrollments.

A fifth teacher, who had planned to fight her dismissal, dropped her request for a hearing when she got a job in another school system.

The four teachers dismissed were Cheryl Cahill, Patricia Smith, Karen Flaherty and Mary Kennedy. They were chosen on the basis of seniority - the so-called "last hired - first fired" system.

The five women are teachers in the system's elementary schools, which has been hit first by the declining enrollments, and where 90 percent of the teachers are female.

Mary Foley had originally agreed to be dismissed with the other four, then changed her mind, saying she was qualified for another opening in the Quincy school system.

The committee had been ready to hear her side of the dismissal, but was informed by School Supt. Dr. Lawrence P. Creedon, that she had received a job offer from another school system, making the question moot.

The four teachers dismissed had signed agreements accepting a termination date of Dec. 31, 1979. They have been placed on leave without pay until then and will be offered, in the order of their seniority, any elementary school openings between now and then.

The four dismissals were approved but not until after some parliamentarian wrangling.

The dismissals required a two-thirds vote - five votes from among the six elected members and Mayor Arthur Tobin, who acts as committee chairman.

On the first ballot, committee members Joan Picard, Francis Anselmo, Mary Collins and vice chairwoman Patricia Toland approved the dismissals.

Voting "present" were Christopher Kennedy, whose wife, Mary, was among the four to be dismissed; John Sullivan, whose daughter is a teacher in the system and Tobin, who said he had not been provided with enough information to make a judgement on the cutbacks.

Kennedy would have been placed in a direct conflict of interest by voting on the dismissal, while Sullivan described his situation as "a possible conflict of interest."

Noting that the committee had reached an apparent impasse on the matter, Sullivan offered to change his vote to support the dismissals "if I can be assured that there is no conflict of interest on my part and that this will not come back to haunt me."

Atty. James Toomey, representing the committee's counsel, the firm of Murphy, Lamere and Murphy, told Sullivan that since his daughter was not being considered in the vote, he did not have "a direct financial interest" in the matter, as outlined in the state's conflict of interest law.

The committee voted to reconsider its earlier ballot, and Sullivan's change of heart gave the board the five votes needed to officially approve the dismissals.

Committee member Mary Collins, noting the problems the board has had getting a two-thirds vote on dismissals and commenting that layoffs may become an annual ritual in the next decade, said the board should try to change the law in question.

Instead of requiring a two-thirds vote of all members, she said, the law should accept a two-thirds vote of eligible members, discounting those in conflict of interest.

Tobin, after describing the lengthy legislative procedure necessary to change a state general law, told her "I wouldn't hold my breath."

"It's better than we have now," she answered.

"I'm not disagreeing with you," Tobin said.

"There's a lot of merit to what Mrs. Collins is saying," commented Anselmo.

The committee, on the advice of Mrs. Toland, voted to table the matter, while gathering more information on changing that part

(Cont'd on Page 8)

TALL TOMATOES—Joe Cortese, Jr. helps neighbor Lauren Mooney, 2, inspect a seven-foot tomato vine grown by his father, Joe Cortese, Sr. The plant, at 48 Ellerton Rd., Quincy Point, has been bearing fruit since July 13.

(Quincy Sun photo by Steve Grochowski)

Brink's Truck, 24-Hour Guard For Constitution's Visit Here

A Brinks security truck, accompanied by state, MDC and Quincy police, will bring several sheets of aging and yellowed paper to Quincy next month.

The paper is the Massachusetts State Constitution, now approaching its 200th birthday and the centerpiece of the constitutional Bicentennial celebration, scheduled for Sept. 6-9 here.

Secretary of State Michael Connolly last week approved the loan of the constitution to the city for four days and spelled out security measures to be taken on behalf of the precious documents.

Those measures include a full police escort between the State House on Beacon Hill and the John Quincy Adams house on Franklin Street and back, a 24-hour guard by a Quincy policeman and firefighter and a viewing case to be constructed for the fragile pages.

Connolly listed the following specifications for the display case:

"Chrome legs, (detachable), wooden sides, ultra-violet shielding plexiglass top, perforated masonite, felt-covered bottom (for air circulation) set at a front-to-back upward slope, front height, 30 inches, rear height, 40 inches."

"The cabinet itself will measure 36 inches wide and have a straight run of 8 feet and have a curved section of 15 feet, for a total length of approximately 23 feet."

The constitution, upon which the U.S. Constitution and many others are thought to be modeled, will be on display to the public during the four-day celebration.

"It should be understood that placement of the Constitution is undertaken as a special exception for the City of Quincy in recognition of the uniquely important role of the Adams site in the preparation of this document and the 200th Anniversary of its drafting," Connolly said in a letter to Mayor Arthur Tobin.

The city is responsible for the safety of the constitution during its four-day stay, Connolly said.

PRESCRIPTION PRICES AND SERVICE

Are you tired of waiting in line at the chain drug store? Are you tired of poor service from the chain pharmacist? Why not come in or call us at Sher Drug of Quincy. We are a small drugstore that is BIG ON SERVICE and our prices are the same or less than the discount drugstore.

GIVE US A TRY!

SHER DRUG

472-5800 QUINCY SQUARE OPEN 7 DAYS

Really Free Checking

At wey-bank your N.O.W. Checking Account is absolutely FREE, No minimum balances and no per-check charges. But that is only the beginning! Keep just $10. in your account and you'll earn 5% interest.

383 Bridge St.
North Weymouth

47 Washington St.
Weymouth Landing

295 Washington St.
Weymouth

337-2700

wey-bank WEYMOUTH SAVINGS

ALL OFFICES OPEN SATURDAYS 9 am-1 pm

Storewide Clearance Sale

After 30 years we are closing out our complete stock. We appreciate your patronage for all these years and thank all the friends we've made.

Terry Cloth, Ribbon, Corduroy, Calicos, Linings, Felt, Sportswear, Notions, Buttons

SAVE 50% to 70% off Original Prices on All Items

Super Savings on Complete Stock

Come Early For Best Selection

FITZGERALD'S FABRIC SHOP

1260 Washington St., E. Weymouth, Rte. 53

Sale Hours: Monday-Saturday 9:30-8:00

Open Sunday 1-5:30 p.m.

Germantown Girl Attacked By Cat

(Cont'd from Page 1)

said Lt. Thomas Casey.

"Nobody down there has any animal like that, that we or the police could find out," said O'Brien, QHA administrator.

The victim, who is about four feet tall and weights about 50 pounds would have been hurt much worse by a full-sized wildcat or bobcat, Casey said. "It would have torn her head off," he said.

Police are keeping an open mind on the matter, though. "We don't know for sure; we're still looking into it," he said.

According to O'Brien, the family gave this account of the incident to the QHA:

The girl heard the sound of a cat crying outside their home at about 11 p.m. Saturday and thought it was the family cat. She opened the door, stepped out onto the porch and the unknown animal leaped upon her head, biting and scratching. Her injuries were "pretty extensive," according to O'Brien.

Casey thought the cat may have been an unusually large stray.

"A stray cat will attack," he said.

QHA regulations allow tenants to own cats, O'Brien said.

"According to the tenant agreement, we can't do anything about pets, unless they become a health hazard. And how can you prove that?" he asked.

HEADACHE?
BACK PAIN?
Try Chiropractic
DR. BARRY FREEDMAN
472-4220
21 Franklin Street
Quincy

GIRL SCOUT Troop 141 of St. Mary's Church, West Quincy, met with Senator Paul D. Harold [center] during a recent tour of the State House. From left, front, are leaders Jeanne Nimeskern, Betty Mackey and Kay Veneto, Christopher Mackey, Senator Harold, Alice Stevens, holding daughter Natalie, June Raymond and Michael Condon, intern in Sen. Harold's office. Second row, Michelle Brennan, Laura Finneran, Debra Nimeskern, Maria Styles, Stephanie Stevens, Kim Stevens, Dianne DeWeaver, Lisa Pugliese, Helen Abban, Karen Eames, Beth Veneto, Paula Connell and Maryann Gorman. Third row, Kari Jancaterino, Patty O'Donoghue, Robyn Prewitt, Laura DesRoches, Ann Marie Rogers, Maryann Caputo, Christine Kelly, Heather Mackey, Claudia Hernandez, Susan Leonard and Judy Rogers. Fourth row, Michelle Dunphy, Deborah Leslie, Carol Raymond, Lynn Shea and Patti-Ann Leonard..

New Fall Guide tells you all about Part-Time Education at Northeastern University

For your free copy of the Fall '79 Schedule Guide, that tells you about Northeastern's more than 50 Part-Time Degree Programs – held at the Boston and Burlington campuses, and at academic centers in Brockton, Framingham, Marshfield, Medford, Milford, Norwood, Reading, Revere, Weymouth and Sandwich – call 437-2400, or send this coupon to:

AP3b

Northeastern University,
University College
102 Churchill Hall,
360 Huntington Ave.,
Boston, Mass. 02115

Name _____

Address _____

City/Town _____ State _____ Zip _____

5 Teachers Depart Because Of Enrollment

(Cont'd from Page 3)

of the law.

The committee has until early December to file a bill on the matter, if it so chooses, Tobin said.

In other business the School Committee:

- Tabled any action on the North Quincy High honor roll until its next meeting. Mrs. Toland said some parents of North students, who want the present system changed, had been told the matter wouldn't come up that night and didn't attend the meeting. In fairness to them, she said, the board should delay any action.

North's honor roll system was changed this year to match that of Quincy High, which includes ability rather than marks alone. Grades in advanced and college-prep courses are weighted heavier than those in basic and standard courses. Critics of the new system claim it denies students in basic and standard courses the incentive of making the honor role.

- Received Dr. Creedon's financial report on the 1978-79 fiscal year. The department returned $29,864.71 in appropriations to the city, the smallest amount returned in several years, according to Dr. Creedon.

- Approved a work schedule for the school department's custodians for 1979-80.

The schedule cuts from 29 to 20 the number of Saturdays during the school year in which all schools are fully staffed.

When asked by committee member Joan Picard if this cutback would hurt the system in any way, Dr. Creedon replied Saturday "is not a time of high productivity. However, there are things that need to be done."

Each school will have at least one custodian on every Saturday, he said.

Unfortunately, he added, Saturday work has become a tradition for the system's custodians and they have come to count on the overtime pay - at "time and a half" - as part of their regular salary.

- A scholarship honoring Miss Janet Jensen, retiring assistant principal of the Cranch School, was approved as part of the department's official scholarship program. The winner of the award, to be chosen by merit, will be a Quincy High graduate who is a former student of Miss Jensen until 1984 and, after that, any Cranch School graduate.

KIRLEY LUMBER WORLD
COMPLETE HOME IMPROVEMENT CENTER
SUMMER FIX-UP... SALE

ROOFING!!!
Why Owens-Corning roofing shingles are such a bargain. Now!
$7.99 bundle delivered

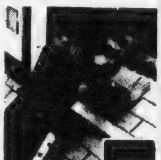

If you can make a straight line, and drive a nail, we can show you how to top off your home with a high quality Owens-Corning roof. Choose from a wide variety of styles and colors.

Famous "Gordon"
Steel Cellar Door
$109.00
In stock
45"w x 57"l
x 24½"h

Other Styles & Sizes Available at Comparable Values.
Replace old wood doors with sturdy steel doors! Extra security for your home! Popular sizes in stock.

Protect that Driveway Now!
Highly Resistant to gasoline and oil. Dries to a beautiful Black Finish.
$5.99 5 gals.

LUMBER SALE
Fir Decking 39¢ 1 x 4 Lin. Ft. 4' - 20'
2 x 4 x 96" studs only $1.44
BUILD NOW AND SAVE

California
The best paint in the East.
Now $1.00 off per Gal.

KIRLEY LUMBER WORLD
Quality Building Products
VISA
At Neponset Circle
1030 Morrissey Blvd.
Open 7:30 a.m. to 9:00 p.m. Mon.-Fri
Open all day til 6 p.m. Saturday
TEL. 282-3400

A Touch of Class
Claire Cooledge's

Closed Mondays
Open Tuesday thru Saturday
10 A.M. - 5:30 P.M.
Open Thurs. eves 'til 8:30
28 Greenwood Ave.,
Wollaston
across from the MBTA
773-5266
VISA

Chaplain Malcolm Brummit To Speak At Houghs Neck Congregational

Chaplain Malcolm J. Brummitt will return to speak Sunday at Houghs Neck Congregational Church, where he was ordained into the Ministry in 1959.

Chaplain Brummitt, now a Major in the U.S. Army, will speak at the 9:30 a.m. service of worship. A 1953 graduate of Quincy High School, he attended Boston University, received his bachelor of arts degree from Baker University, Kansas, majoring in philosophy and psychology, and also graduated from Hartford Seminary, Hartford, Conn.

While a pre-ministerial student at Hartford Seminary, he served the Memorial Methodist Church where a newly built auditorium in the educational unit was named "Brummitt Hall" to honor his work.

Chaplain Brummitt was an active member in the Houghs Neck Congregational choirs and president of the youth groups, served as sexton, and was the first in Houghs Neck and second in Quincy to receive the Boy Scout's "God and Country Award".

Major Brummitt has served as chaplain to Army troops in Vietnam and Washington, D.C. His parish is now on the Army base in Brooklyn, New York.

Friends of seven Brummitt children and their parents who now live at Tobin Towers, are invited to attend on Sunday for worship, with a coffee hour after the service.

Rev. Robert L. Johnston, of Quincy, also ordained in the Houghs Neck Congregational Church will be the speaker Aug. 26.

QCAO Board Meeting

The Quincy Community Action Organization board of directors will meet tonight (Thursday) at 7 p.m. at 264 Southern Artery, Quincy.

Arnold Tours Inc.

MEMBER AMERICAN SOCIETY OF TRAVEL AGENTS ASTA

Presents

2 FALL CRUISES at $$$$ SAVINGS

Oct. 6 - SS DORIC ONE WEEK TO BERMUDA $680.00 per person

Including Special [party] Bus from Quincy to NYC piers

Nov. 3 - TSS FESTIVALE ONE WEEK FLY/CRUISE $725.00 per person

SAN JUAN, ST. THOMAS, ST. MAARTEN

Includes Boston to Miami round trip flights [All Fuel Surcharges Included]

Doric + Festivale both of Panamanian Registry

CALL OUR CRUISE SPECIALIST ARDYS PETERSON AT 536-0980 for a brochure or to make reservations

RSVP To Receive $24,950 In County Funds

The Norfolk County budget will include $24,950 for the South Shore Retired Senior Volunteer Program (RSVP) State Senator Paul D. Harold has announced.

Harold said the matching funds -- more than double last year's $10,000 -- will remain in the budget after conferences with the Joint Legislative Committee on Counties.

The county funds are matched with federal funds, and will allow the South Shore RSVP to continue and expand its programs this year.

The Norfolk County budget is expected to be enacted in the Senate this week, and Senator Harold said he had flagged the RSVP money for special attention to make certain the funds remained in the budget.

"The RSVP program has been of tremendous benefit to our cities and towns through coordination of volunteer programs for senior citizens, and I felt it was extremely important that this excellent program be maintained and expanded," he said.

In Quincy, South Shore RSVP operates at 22 location, including: the American Red Cross, Atlantic Neighborhood Center, Cerebral Palsy of the South Shore, Children's Protective Services, Family Service Association, Fenno House, Friel Nursing Home, Jewish Community Center, Lincoln-Hancock Senior Citizens Club, Long Island Hospital, North Quincy Nutrition Site, Pagnano Towers, Quincy City Hospital, Quincy Nursing Home, Quincy Nutrition Site, Quincy Public Libraries, Quincy Public Schools, Quincy YMCA RSVP Blood Pressure Clinic, South Shore Council for children, South Shore Day Care Services, Inc., and South Shore Mental Health Center.

TIMEX

Factory authorized Service Center

In and Out-of-Warranty Watches Repaired

Genuine TIMEX Energy Cells available

Rogers Jewelers

1402 HANCOCK STREET, QUINCY

773-3636

Gas Goes Up! Hair Cuts Go Down

Blow Cut

Reg $10 - $12

NOW $5-$6

Salon 500

MIDSUMMER SPECIAL!

Introducing the new European multi layered look.

2 Precision haircuts for the price of 1

2 Precision perms for the price of 1

2 Frostings for the price of 1

(With Mr. Ashley Only)

Ad must be presented to receive this offer

1218 Hancock St. Quincy

Across from the (T) 471-1373

South Boston Savings Bank's newest 6 month certificate rate!

9.87% EFFECTIVE ANNUAL YIELD

9.481%*

* RATE EFFECTIVE AUGUST 16

This is the current rate on our Six Month Term Deposit Certificates. Minimum deposit of $10,000. Federal regulations prohibit compounding; the effective annual yield is what your money will earn if your principal and interest remain on deposit for an additional 26 weeks at the same rate. The actual rate may be lower or higher at the time of renewal. All deposits insured in full. Withdrawals of principal not permitted prior to maturity. We reserve the right to withdraw this offer at any time.

Call us at 268-2500, drop by any office or cut out the handy coupon and mail it to us to take advantage of our six month savings certificate.

NEW HIGHER INTEREST RATES ON REGULAR SAVINGS ACCOUNTS

5½% PER YEAR

The South Boston Savings Bank has increased their regular savings accounts from 5¼% to 5½%. Those with established accounts will automatically be receiving the new higher interest rates. You can too... by opening an account today with the Leader... leading the way in service, convenience and interest.

Mail to: South Boston Savings Bank, 460 West Broadway South Boston, Mass. 02127

Enclosed im check for $ to open a 6-month savings certificate. $10,000 minimum.

NAME_____

ADDRESS_____

SOC. SECURITY #_____

CITY_____ STATE_____

ZIP_____

MAIN OFFICE
460 West Broadway, South Boston
9 AM to 3:30 PM - Monday thru Friday
Saturday 10 AM to 1 PM 268-2500

NEPONSET CIRCLE OFFICE
740 Gallivan Blvd.
8:30 AM to 5:30 PM - Mon - Tues
Wed. & Fri - Thurs. - 8:30 AM to 7:30 PM
Saturday - 8:30 AM to 12 Noon

QUINCY OFFICE
690 Adams St. Lakin Square
Mon - Tues - Wed
Thurs. 8:30 AM to 5 PM
Friday 8:30 AM to 7 PM
Saturday 8:30 AM to 12 Noon

South Boston Savings Bank
"ALWAYS THE LEADER"

CLASS OF 1949, North Quincy High School is planning its 30th reunion to be held at the Wollaston Golf Club, Saturday, Oct. 20. Committee includes, from left, Mary [Parker] DiTullio, chairwoman; Jean [Martin] Delaney, Frank Nestor, Marilyn McConville and Dorothy [Shea] White.

[Quincy Sun Photo by Steve Grochowski]

RENEWING MEMORIES and friendships at the recent reunion of the 30th Infantry Division Association are, from left, Robert and Chris Graham, John Hanratty, Mrs. and General William Simpson and Claire Hanratty.

Quincy WWII Veterans Revive Memories At 30th Division Reunion

Two Quincy World War II veterans and their wives recently attended a reunion of the 30th Infantry Division Association in Milwaukee, Wis.

Mr. and Mrs. Robert W. Graham and Mr. and Mrs. John J. Hanratty, all of Quincy, were able to renew old friendships and memories at the reunion, as well as meet with General William H. Simpson, who commanded the 30th Division and later became commander of the U.S. Ninth Army in Europe during World War II.

The 30th Division, nicknamed "Old Hickory," was also considered "the workhorse of the Western Front," as it engaged the enemy from Normandy to central Europe. It was chosen by Army historians as the outstanding combat division of the war in Europe.

Quincy Women's Club Card Party Aug. 21

Mrs. Robert C. Welch, president, announces the Quincy Women's Club will hold a card party Tuesday, Aug. 21 at 1 p.m. at the club, 148 Presidents Lane, Quincy.

Mrs. H. Dexter Ladd and Mrs. John Rennie are co-chairwomen, assisted by:

Mrs. Welch, Mrs. John Kelley, Miss Margaret Cahill, Mrs. Madelyn Faunce, Mrs. Theodore Gullicksen, Mrs. Alan C. Heath, Mrs. Alfred T. Knapton, Mrs. William Lyles, Miss Helena F. McCormick, Mrs. Edgar Mills-Price Mrs. Charles B. Murphy and Mrs. Edward C. Seaman.

Refreshments will be served. There will be a prize for each table. Tickets will be available at the door. All proceeds will go the club's General Fund

Diane Erwin Engaged To Mark Richardson

Mr. and Mrs. Francis A. Erwin of Quincy announce the engagement of their daughter, Diane Elizabeth, to Mark W. Richardson, son of Mrs. Martha D. Richardson of Suffield, Conn. and Mr. Donald W. Richardson of East Granby, Conn.

Miss Erwin is a graduate of Plymouth State College, N.H., and a member of Delta Zeta Sorority. She is employed by Laconia Parks and Recreation.

Mr. Richardson is also a graduate of Plymouth State College and is employed by Smith, Batchelder & Rugg, Certified Public Accountants in St. Johnsbury, Vt..

An Oct. 20 wedding is planned.

Mary Farmer President Manet Squanto Auxiliary

Mary Farmer has begun her 1979-80 term as president of the Manet Squanto Auxiliary to Pup Tent 76, Military Order of Cooties, Quincy.

Other officers who have begun their terms following the State Convention held recently in Springfield are:

Evelyn Boyce, senior vice; Patricia Vinezia, junior vice; Lucy Ampolos, chaplain; Flo Robbins, treasurer; Ruth Perry, secretary; Dorothy Swett, conductress; Barbara Hanson, guard; Peg Jones, fun officer; Mary DelGreco, publicity; Barbara Hanson, hospital chairman, and Carol Bradley, historian.

Trustees are Peg Jones, one year; Ann Cronin, two years, and Peg Cronin, three years.

The organization is affiliated with the Bryan VFW Post, Broad St., Quincy.

Houghs Neck Mothers Plan Whist Aug. 21

The Mothers' Club of Houghs Neck Congregational Church will hold its final whist party of the summer Aug. 21 at 8 p.m. in Fellowship Hall.

Refreshments will be served and prizes will be awarded to everyone. A food basket raffle will also be held.

Mr., Mrs. Breslin Parents Of Daughter

Mr. and Mrs. Gregory Breslin of 115 Fenno St., Wollaston, are the parents of a daughter, Jamie Lynn, born July 29, at St. Margaret's Hospital for Women.

Grandparents are Mr. Richard P. Courtney of Weymouth, and Mrs. Joan C. Breslin of Brockton.

ELECTROLYSIS
Unwanted Hair Permanently Removed
Face, Eyebrows, Body, Legs, Hairline
DOLORES MACMILLAN, R.E.
680 Hancock St., Wollaston
Office hours by appointment day and evening
Complimentary consultation available
TEL: 471-9500
471-0214

Derringer
The Florist
389 Hancock St.
Quincy
328-3959
Since 1900

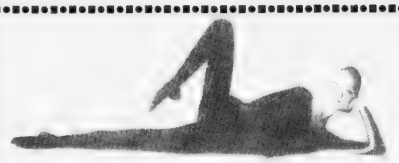

Summer is almost gone!!
Extra weight almost gone??
Still time to lose it. . .

Trim down and condition in our large gym area using the most modern exercise equipment and receive individual instruction from our professional technicians. We have a newly renovated wet area for your relaxation, a Jacuzzi whirlpool, Turkish steam room and Finnish sauna. Shower and dress in privacy. You'll feel like a million. We also offer you diet and nutritional guidance and group slimnastics.

Must Be 17 Years or Older.

Women Only Special
2 For the price of 1
6 Weeks for Two - $35
With this Ad Only

Obie's Fitness Center, Inc.
11 Revere Road, Quincy
Near MBTA Line - Opposite Sears
OPEN 6 DAYS 5 NIGHTS
773-0996

WEDDINGS
SOCIALS
Quincy Sons of Italy
Social Center
120 QUARRY ST. QUINCY

Complete Wedding Package Plans
The Golden Lion Suite has seating up to 300
Plus a room for the Bride
For Reservations Call 773-1295 Anytime

SMALL HALL NOW AVAILABLE
For Mon., Tues. and Wed. - Days or Nights
Special Functions - Bridal Showers
Business Meetings - Luncheon Meetings
Clubs, Organizations, Private Meetings.

Anthony's

AUGUST SPECIAL
for men and women
ANTHONY'S provides the perm - you supply the go!
$25.00 Complete
Our Regular $45.00 Value
Perm and Go - the perfect hairstyle for the active season. Light and Airy, it falls into place with just a toss of the head. Permanent includes Cut, Shampoo, Finishing - and the style of your choice - Curly, Blown-out, or Set.
1647 Hancock Street, Quincy
773-4334 472-9123

INSTANT COLOR
PASSPORT PHOTOS
McIntire's Studio
679 Hancock St., Wollaston
Closed Monday Tel: 479-6888

Weddings

MARRIED -- Mr. and Mrs. James P. McGuire were married recently at St. Catherine's Greek Orthodox Church, Wollaston. The bride is the former Christine L. Guest, daughter of Mr. and Mrs. Thomas F. Guest, of 92 Wilson Ave., Wollaston. A graduate of North Quincy High School and U. Mass-Amherst with a B.S. degree in elementary education, she is an English teacher at Broad Meadows Junior High School. The bridegroom, son of Mr. and Mrs. James McGuire, of 108 Baxter Ave., Quincy, is a graduate of Quincy High School and Babson College with a B.S. degree in marketing. He is a math teacher at Broad Meadows Junior High School. Both are working on their master's degrees. The newlyweds are living in Wollaston.

[Joseph M. Carr Photo]

MARRIED -- Mr. and Mrs. David P. Coletti were married recently at St. Clement Church, Medford. The bride is the former Linda Marie Breen, daughter of Mr. and Mrs. William Breen, of Medford. A graduate of Medford High School and Burdett Secretarial School, she is employed by Boston University. The bridegroom, son of Mr. and Mrs. Angelo Coletti, of Quincy, is a graduate of Quincy High School and Quincy Junior College. He is employed by General Dynamics Shipyard. Following a wedding trip to Aruba, the newlyweds are living in Quincy.

MARRIED -- Mr. and Mrs. Michael W. Morrissey were married recently at St. Boniface Church, Germantown. The bride is the former Joanne M. Ross, daughter of Mr. and Mrs. Harry A. Ross, of 63 Howe St., Germantown. A graduate of Quincy High School and U. Mass-Amherst, she is enrolled in the graduate program at Western New England College and is a nutritionist for the Department of Education, Bureau of Nutrition. The bridegroom, son of Mr. and Mrs. Arthur H. Morrissey of 88 Colby Rd, Quincy, is a graduate of North Quincy High School and U. Mass-Amherst, and is enrolled in the graduate program at Western New England College. He is a State representative from the First Norfolk District. Following a sailing trip out of Newport, R. I., to Cape Cod and the Islands, the newlyweds are living in Quincy.

[McIntire's Studio]

Engagements

ENGAGED -- Mr. and Mrs. James E. Connors Jr. of North Quincy, announce the engagement of their daughter, Denise Ellen, to Ronald R. Walker, son of Mr. and Mrs. Kenneth R. Walker of Germantown. Miss Connors, a graduate of North Quincy High School, attended U. Mass-Boston. She is employed by Kemper Insurance, North Quincy. Mr. Walker, a graduate of Quincy Vocational Technical School, served for four years in the U.S.Navy. He is employed by General Dynamics Shipyard, Quincy. A September wedding is planned.

[Sharon's Studio]

ENGAGED -- Mr. and Mrs. Carmine DelGreco of Quincy announce the engagement of their daughter, Carol Anne, to Stuart Barden, son of Mr. and Mrs. Leo Barden of Hull. Miss DelGreco, a graduate of Quincy High School, is employed by DelGreco's Coin Shop, Quincy. Mr. Barden, also a graduate of Quincy High School, is employed by Dickinson Printing, Quincy. An October wedding is planned.

[Gene Edwards Studio]

ENGAGED – Mr. and Mrs. Robert D. Schaffer of Quincy, announce the engagement of their daughter, Kathleen, to Kevin J. Ducey Jr., son of Mr. and Mrs. Kevin J. Ducey Sr., of Franklin. Miss Schaffer, a graduate of North Quincy High School and Suffolk University, is employed by General Investment & Development Co. Mr. Ducey, a graduate of Franklin High School and Suffolk University, is an auditor for the state of California. An August 1980, wedding is planned.

[Miller Studio]

LEARN TO BE A HAIRSTYLIST
AT
QUINCY BEAUTY ACADEMY
NATIONALLY ACCREDITED
30 FRANKLIN ST. 471-1440

- CO-ED
- STATE LICENSED
- UNISEX STYLING
- PLACEMENT ASSISTANCE FOR GRADUATES
- STUDENT FINANCIAL ASSISTANCE AND BASIC EDUCATIONAL GRANTS AVAILABLE
- DAY, EVENING AND PART TIME CLASSES
- NATIONALLY ACCREDITED BY THE COSMETOLOGY ACCREDITING COMMISSION
- APPROVED FOR VETERAN TRAINING

Call for free brochure

Obituaries

Margaret (Shirley) Turner, 94, Former Quincy School Teacher

Funeral services will be held today (Thursday) for Mrs. Margaret (Shirley) Turner, 94, a former teacher at North Quincy Junior High School and the Massachusetts Field School.

Mrs. Fields died Aug. 4 in Winter Park, Fla.

Born in Quincy, she taught 44 years in Quincy schools before retiring to Florida in 1950.

She was a grduate of the Woodward School and Boston University, a member of the Quincy Retired Teachers Association and the First Presbyterian Church.

She was the wife of the late Rev. Thomas Turner, minister at First Presbyterian Church.

She is survived by her brother, George V. Shirley, a stepson, Brenton Turner of Quincy and nieces and nephews.

Funeral services will be held at 2 p.m. at the First Presbyterian Church. Burial will be in Mount Wollaston Cemetery. Visiting hours were scheduled for 2-4 p.m. and 7-9 p.m. Wednesday at Wickens and Troupe Funeral Home, Adams St.

Patrick Quill, 41, Carmen's Union Official

A funeral mass will be celebrated today (Thursday) for Patrick Quill, 41, a union official who died Friday while visiting relatives in Ireland.

Mr. Quill was a special representative with the international office of the Amalgamated Transit Union, AFL-CIO and past president of the Boston Carmen's Union. Born in County Kerry, Ireland, he came to the country 22 years ago and was a Quincy resident since 1969.

He is survived by his wife Nora Mae (Sheehan) Quill of Quincy; his mother, Mrs. Nora (Sullivan) Quill of Ireland; a daughter Peggy Marie and two sons, Daniel J. and John Francis, all of Quincy; three brothers, John and Frank of Ireland and Daniel of Africa and two sisters, Maureen Quill and Ita Quill of Ireland.

Services will be held at 10 a.m. today (Thursday) at Sacred Heart Church in North Quincy and burial will be in Pine Hill Cemetery. Visiting hours were sheduled Wednesday for 2-4 p.m. and 7-9 p.m. at the Stephen Higgins Funeral Home, 2 Neponset Ave., Dorchester.

Mrs. Gertrude McInnis, 66, Retired Nurse

Funeral services were held Tuesday for Mrs. Gertrude (Swinson) McInnis, 66, who died Saturday after a short illness.

Mrs. McInnis, a retired nurse at the Tufts New England Medical Center in Boston, was born in Gloucester but lived the last 25 years in Quincy.

She was the wife of the late John A. McInnis. She is survived by a son, John A. McInnis, Jr. of Amherst, N. H.

Funeral arrangements were by the Deware Brothers Funeral Home of Quincy and burial was in Cherry Hill Cemetery, Gloucester.

Deaths

Mrs. Elsie [Hanson] Albee, 75, of Brockton, formerly of Quincy, at a Brockton nursing home, Aug. 10.

Mrs. Julia V. [Checci] Barbadora, 86, of Amesbury, formerly of Quincy, in Amesbury Hospital, Aug. 11.

Mrs. Mary [Kramer] Lifcovich, 88, of Quincy, in Quincy City Hospital, Aug. 10.

Frank R. Malono, 58, of Quincy, in Quincy City Hospital, Aug. 10.

Joseph F. Bova, 78, of Quincy, in Massachusetts Rehabilitation Hospital, Boston, Aug. 9.

George Scrimshaw, 81, of Quincy, at Quincy City Hospital, Aug. 8.

Jacob Slate, 90, of 77 Adams Place, accidentally, Aug. 10.

Joseph W. White, of Quincy, in Quincy City Hospital, Aug. 9.

Joseph A. Gullins, 23, of 194 Sagamore St., accidentally, Aug. 11.

Francis G. McSweeney, 69, of Quincy, in Braintree Manor Nursing Home, Aug. 8.

Mrs. Carlotta M. [Donovan] Flaherty, 74, of Wellesley Hills, formerly of Quincy, at Newton-Wellesley Hospital, Aug. 8.

Mrs. Eva E. [Colelli] Hodge, 75, of Quincy, at the Braintree Manor Nursing Home, Aug. 8.

Mrs. Cecilia [Meredith] Smith, 75, of Quincy, at Quincy City Hospital, Aug. 8.

Mrs. Lena [Casercio] Catto, 86, of Quincy, in a Quincy nursing home, Aug. 8.

Magnus G. Hallsen, 51, of Quincy, at his home, Aug. 8.

Mrs. Mae [Anderson] Keans, 68, formerly of Quincy, at a nursing home in Brockton, Aug. 8.

Francis E. Skerry, 59, of Hanson, formerly of Quincy, at South Shore Hospital, Weymouth, Aug. 12.

Non-Denominational Summer Bible School Starts Aug. 20

Pre-registration is now being taken for a non-denominational summer vacation bible school for children age 3 to grade 6 being held Aug. 20-24, 9 a.m. to 2 p.m. at Atlantic United Methodist Church, 62 East Squantum St., North Quincy.

Interested parents can call 328-5688 or sponsoring churches Adams Shore United Methodist Church, Atlantic United Methodist Church, Memorial Congregational Church, Quincy Centre United Methodist Church and Wollaston United Methodist Church.

Registration will also be taken Aug. 20, at 8:30 a.m. at Atlantic United Methodist Church.

The program will include crafts, recreation, music, biblical stories, special events and programs, field trips and refreshments.

Bag lunches must be sent with children and beverages will be provided.

Bus pick-up and return is available at the following churches and times: Adams Shore Methodist Church, 175 Albatross Rd., pick up 8:30 a.m., return 2:35 p.m.; Quincy Center Methodist Church, 166 Granite St., 8:40 a.m. and 2:25 p.m.; Wollaston Methodist Church, 40 Beale St., 8:50 a.m. and 2:15 p.m.

Fall Liturgy Conference At Notre Dame Academy

The South Region Liturgy Committee announces that a Fall Liturgy Conference will be held Sept. 21 and 22, at Notre Dame Academy, Hingham.

The conference will feature talks by local liturgists and some members of the St. Louis' Jesuits.

Persons interested in improving the quality of worship such as pastors, lectors, cantors, religious and laity, are invited to attend the conference.

The conference will aim to help those just beginning to develop their liturgy skills, those who have some experience and those who have long standing experience in planning the worship experience.

Red Cross Weekly Blood Donor Center At Point Congregational

The Greater Quincy Chapter of the Red Cross has established a weekly blood donor center at Quincy Point Congregational Church, 444 Washington St., Quincy.

The center will be open every Monday from 11 a.m. to 5 p.m. and appointments may be made by calling the Red Cross at 472-2700.

Gregory F. Galvin, chairman of the blood services committee of the chapter, reminded prospective blood donors that summer blood needs of patients are constant, with a 1,300 blood unit demand each day. The center will operate throughout the summer and on a year round basis.

The weekly center was established to give Quincy residents a regular donor site with the same hours in the hope people will make it part of their routine to donate blood.

In addition an 8 week Club is being organized for donors willing to donate every eight to 10 weeks up to five times a year.

Valerie Cogswell, Melinda Meredith Baptised

Valerie Cogswell and her daughter, Melinda Meredith, were both baptized Sunday by Rev. Dr. Gene Langevin, pastor of the First Church of Squantum.

The right hand of fellowship was extended by Dr. Langevin and Ellen Ogilvie, who represented the Board of Deacons of the church.

The sermon was "What Protestants Believe About Baptism." It was one in a series that Dr. Langevin is preaching this summer on Protestant beliefs.

Deware Brothers

Donald M. Deware
Director

FUNERAL HOME and CHAPELS

576 Hancock Street, Quincy

Tel: 472-1137

Non-Sectarian

Services rendered to any distance

39 years under same Ownership and Directorship

MEMORIAL GIFTS
Luxurious vestments, altar books, candles, stoles, sacred vessels, etc.
All Memorial gifts promptly memorialized without charge.
A.E. GOODHUE CO.
1163 Hancock St., Quincy-472-3090

Pre-Arranging and/or Pre-Financing of Funerals

* Careful counseling with an experienced funeral director can avoid unwise planning or even fraudulent schemes involving particularly the financing of funerals in advance of death.

For a No Cost or Obligation Consultation Call The

Wickens & Troupe Funeral Home

26 Adams St. Quincy, Mass.

Phone 472-5888

Directors

Roger G. Hamel Howard L. Gunnison, Jr.

* As suggested in a booklet by the National Funeral Directors Association and distributed by the Massachusetts Funeral Directors Association.

Sweeney Funeral Service

DENNIS S. SWEENEY, Director
Non Sectarian

74 ELM ST.
QUINCY
773-2728

326 COPELAND
W. QUINCY
773-2728

Successor to M. Joseph Sweeney

PARKING FACILITIES

QJC Offering Wide Variety Of Courses

Quincy Junior College is offering a wide variety of credit and non-credit courses in its evening division this fall.

Among the offerings are courses in the fields of Business Administration, Computer Science, Criminal Justice, Early Childhood Education, Electronics Technology, English, Fine & Applied Arts, Foreign Languages, Mathematic, Philosophy, Natural Science, Social Science, Anthropology, Psychology, Sociology, Economics, History and Government, and Secretarial Science.

Non-credit courses offered through the Community Educational Services program include Astrology, Conversational French, Law for the Layman, Basic Mathematics Review, Meditation and Yoga, Disco & Fun Dancing, A Survey of Women Writers, Assertiveness Training, Preparation for the Real Estate Broker's Examination, Travel Industry, Speed Reading, Indoor Gardening, Kennedy Assassination, Bookkeeping, Shorthand, Typing and Key Punch.

New non-credit courses being offered this fall are Preparation for Pilots' Examination, Massage & Breath, Introduction to Tai-Chi, Look of Art-Sound of Music, and Career Workshop for Women.

Registration will be Aug. 20-24 at Quincy Junior College. Classes being Sept. 4. Students may obtain a brochure at the College or have one mailed to them by calling 786-8741.

Did you get bitten by a dog?

Did you slip and fall?

Were you injured as the result of an automobile accident?

Are you out of work because of on the job injuries?

Were you injured as the result of faulty construction of a mechanical device or appliance?

Ask Me If You Have A Case.

No charge for the consultation.

Call Attorney Alan H. Segal

848-6272 328-6545

Rehab Grant Applications To Be Accepted Aug. 22

Applications will be accepted Wednesday, Aug. 22, for the new City-Wide Housing Rehabilitation Grant Program designed to correct violations of the State Sanitary Code.

Income eligible residents of Quincy who own the homes in which they live may apply on a first-come, first served basis from 9 a.m. to 4 p.m. Wednesday at the Housing Rehabilitation Office, 55 Sea St.

The income limits are: family of one, $8,440; family of two, $9,640; family of three, $10,840; family of four, $12,032; family of five, $12,800; family of six, $13,520; family of seven, $14,280; and family of eight or more, $15,040.

Grants will be awarded up to $6,500, funded by the Housing and Community Development Act of 1977.

T. J. Maxx Coming To Downtown

(Cont'd from Page 1)

downtown area," said Galtman. He cited the Burgin Parkway Extension and the proposed East-West connector.

Mayor Tobin said he plans to ask the City Council at its first meeting in September for authority to transfer $180,000 to refurbish the Ross Parking garage, adjacent to Gilchrists.

Austin Wickens, executive secretary of the Quincy Center Business and Professional Association, greeted T. J. Maxx with the words, "You're just the type of store we've been looking for."

Ron Zooleck, executive vice president of the South Shore chamber of Commerce, also was on hand for the announcement.

"The thing I find most encouraging," he said, "is the fact that this decision wasn't made with the heart. It was made with the head on the basis of cold, hard statistical facts."

NEWSCARRIERS WANTED

Here's a chance to earn extra money by building a Quincy Sun home delivery route.

Telephone: 471-3100

WALLPAPER

98¢ Roll

Multi-tones Series and Others

marycarter paints

139 Water St.

QUINCY 773-7707

Daily to 5:30

Thurs. & Fri. til 9

Wendy's OLD FASHIONED HAMBURGERS

Part time Positions Available

WENDY'S IS OPENING ANOTHER LOCATION AT THE ADDRESS LISTED BELOW. WE ARE LOOKING FOR PART TIME HELP FOR MORNINGS, AFTERNOONS AND EVENINGS. APPLY IN PERSON, 8 TO 10:30 A.M. OR 5 TO 8 P.M., THURSDAY THRU SUNDAY.

520 So. Artery, Quincy

EARN 9.481% Annual rate ON SIX-MONTH CERTIFICATES AT OLD COLONY BANK.

No one makes it easier for you than Old Colony, Norfolk County's most convenient bank. **And no other bank offers you a higher rate.** (Rate effective Aug. 16-Aug. 22; for next week's rate, call us Tuesday.) Minimum deposit is $10,000.

So just stop by any of our seven offices or call 237-1111 or 472-4500.

1784

Old Colony Bank

AND TRUST COMPANY OF NORFOLK COUNTY

AN AFFILIATE OF THE FIRST NATIONAL BANK OF BOSTON

1449 Hancock Street, Quincy, MA 02169 Member FDIC

Federal regulations prohibit the compounding of interest during the term of this deposit and also prohibit the payment of this deposit before maturity unless 90 days of interest is forfeited and interest on the amount withdrawn is reduced to the then current savings rate.

School Committee Fills 13 Vacancies

While mulling over cutbacks in its teaching staff, the School Committee also took the time to hire 13 new teachers and specialists at the Aug. 6 meeting.

The appointees were hired to fill recent vacancies or to work in new programs.

Appointed were:

- Carol Ansala of 74 Ashworth Rd. North Quincy, physical therapist's position.

- Elaine Beaupre of Marshfield, Denise Cerbi of Brookline, Diane Hanbury of Roslindale and Mary Wade of Canton, teachers in a new nursing program at Quincy Junior College.

- Peter Hayes of 142 Glendale Rd. Quincy Center, to teach an emotional growth and development class.

- James Fern of Brookline Village, media specialist at the Snug Harbor School.

- Margaret McDonough, chemistry teacher at Quincy High.

- Abby Raslin of Needham, Title I guidance.

- Janne Suna, pre-school special needs.

- Charles Powderly of Norwood, science teacher at Sterling Junior High.

- Michele Sheehan of Hull, science teacher at Quincy Point Junior High.

- Janet Corrigan of 380 Highland Ave., Wollaston, science teacher at Central Junior High.

In other personnel action, the committee:

- Accepted the retirements of Helen Pilalas and Barbara Berry, both physical education teachers.

- Accepted the resignations of Andrea Grant, North Quincy High; Susan Kennedy, special needs teacher; Jean Curtis Loud, Title I; Warren Paglari, Quincy Vo-Tech and Judith Sandler, music teacher.

- Granted maternity leave to Carol Lane of Quincy High, until June, 1980 and to Shelley Foley of Sterling Junior High, until Jan. 29, 1980.

291 On Honor Roll At Atlantic Junior

Principal Arnold Rubin of Atlantic Junior High School, reports 291 students are on the fourth-quarter honor roll, including seventh grade from Squantum School. They are:

HIGH HONORS
Grade 7

Susan M. Amendolare
William J. Bilton
Annette M. Bradley
Andrew D. Curtis
Ellen M. Daly
Thomas L. Delorey
James J. DiBlasi
John M. Downing
Lyn M. Doyle
Tracy L. Duclos
Donald L. Fink
Mary L. Fitzgerald
Susan Foley
Kerry A. Gannon
Nick Gelsomini
Brian J. Gibbons
Donna M. Hidalgo
Steven M. Higgins
Philip J. Iacobacci
James P. Kennedy
Paula J. McCormack
Deborah A. Mosher
Laura A. Mullin
Areti L. Pappas
Joy C. Pimentel
Nora C. Prendeville
Peggy M. Quill
Robert Romano
Roxane Rowe
Patricia J. Salton
Lisa M. Ventola
Sandra J. Wojciechouse

HONORS
Grade 7

Joanne L. Ahearn
Daniel J. Baker
D. L. Javate Bormeo
Elaine M. Brown
Christopher M. Bunker
Lynne A. Cahill
Harry Canellos
Patricia J. Cattafe
Deborah A. Cavanaugh
Paul Ciurvels
Dean G. Christensen
Julie A. Clark
William P. Conley
Brendan Cox
Denis M. Cronin
Sheryl A. Cunningham
Michelle DeBenedittto
John M. DeLappe
Kevin G. Donohue
Michael C. Donovan
Sean P. Downing
Susan M. Durkin
Sotirios Duzeli
Andrea M. Fasano
Erin M. Fitzgerald
Mary T. Fitzgerald
Judith E. Gallagher
Sheilah M. Graham
James M. Hardin
Susan M. Hegarty
William K. Heim
Stephen P. Hogan
Theresa L. Hutchings
Debra A. Katapodis
Carol J. Keating
Nancy J. Kennedy
Lois M. Koelsch
Despina Kyranis
Scott D. Lampert
Donald T. Lee
Debra A. Leonard
Anna M. Lio
Brian Lowe
Donna M. Lydon
John J. MacDonald
Shirley L. MacDonald
Elizabeth J. Mahan
Patricia A. Markham
Elizabeth M. McEachern
John J. McGlame
John A. McGuire
Maria McGurl
Andrea L. McNeice
Stephen Moar
Kimberly A. Moore
Cheryl A. Murphy
John W. Murphy
Angela K. Nogueira
John J. Palma Jr.
Michael W. Phelan
Linda M. Pontes
Alice C. Reilly
Lisa M. Rodophele
Mark Romano
Kimberlie H. Ruhmpohl
David M. Saulters
Ann C. Sousa
Deborah A. Squires
Donna B. Stein
Marjorie L. Sweatt
John A. Tamburi
Katherine B. Toomey
Robert A. Varnado
Christine A. Vella
James M. Whalen
Ann M. Woodman

HIGH HONORS
Grade 8

Nancy J. Allen
Ann M. Borromeo
Nancy M. Callow
Mark V. Campbell
Martha Carroll
Theresa Christello
Joanne M. Connolly
Jennifer DeBenedittto
Paula J. Fitzgerald
Lauren A. Foley
Linda A. Foley
Jennifer L. Gallagher
Andrea J. Gelsomini
Aleksandra J. Gizelis
Kathleen Keating
Ann M. Keenan
Kenneth MacDonald
Michele M. McCarthy
Joan E. McGrath
Patricia E. Miceli
Donna M. Mooney
Nannette Naddaff
Joyce M. Noonan
Karen P. O'Reilly
Kelli Penniman
Debra A. Peterson
Cynthia L. Rogers
Debra A. Salton
Scott C. Smith
Rachel M. Squires
Steven L. Varnado
Mary W. Zimitt

HONORS
Grade 8

Cheryl A. Adams
Ann Marie Albanese
Jason R. Allen
Thomas J. Benson
Deborah L. Bleheen
Lucy I. Blight
Helena R. Bradley
Karen Bridges
Marianne Buckley
Ellan M. Burke
Michelle Burke
Wendy M. Busquets
Frederick J. Cashman
Peter Clark
Linda J. Colbs
Janet M. Colclough
Christine K. Comeau
Jane M. Cordaro
Paul L. Coyman
John J. DeForge
Edward L. Devlin
David DiCarlo
Daniel S. Dodd
Michael Downey
Robert P. Doyle
James R. Fennell
Catherine M. Ferrara
Patrick V. Fitzgerald
Sheila Flaherty
Paul Foley
Sean M. Ford
Douglas W. Gallagher
Theresa M. Garofalo
Kimberly A. Graham
Laura J. Grande
Timothy T. Grant
Stephen L. Greene
John L. Hallahan
Rosemary Hanrahan
Pamela J. Hatch
Debora A. Hawes
Barry J. Higgins
Christopher Higgins
Eric P. Johnson
Linda M. Kennedy
Robert M. Leonard
Olavo B. Macedo Jr.
Loraine Mackay
James McCarthy
Lisa M. McCormick
John R. McDonough
Catherine M. McGrath
M. Patricia McKinnon
Robyn L. McLean
Cindi L. McTiernan
Karen E. Merrigan
Eileen M. Miller
Marie Moschella
Catherine M. Mulloy
Kim A. Murphy
Richard T. Myatt
Regina M. Nagle
Martin J. Nazzaro
Patricia M. Norton
Paul T. Norton
Mary A. Novak
Anne M. O'Malley
Maria Pesiridis
Eric J. Peterson
Jay A. Pillard
Donna I. Pion
Sheila A. Quintiliani
Kathleen M. Reddington
John F. Reilly
Monika Reilly
Christine E. Riley
Ralph A. Santosuosso
Ellen M. Shea
Mary J. Shionis
Emily S. Shwartz
Suzanne Starsiak
Anne M. Sullivan
Bonnie G. Thompson
Kimberly A. Walsh
John F. Ward
Nancy G. Wildes
Helen Zavas

HIGH HONORS
Grade 9

Amy C. Buckley
Cathleen Burke
Paul W. Ciarlella
Elizabeth A. Daly
Martha M. Donaghue
Diane M. Donohue
Anne J. Gorczyca
Sally Griffin
Susan M. Hardin
Joyce A. Kearney
Katherine A. Lapsley
Karen Lindenfelzer
Kathleen Moriarty
Lorraine A. Quinn
Susan M. Quintiliani
Mark H. Rubin
Ann L. Sablock
Michelle S. Saltzman
Karyl M. Shurtluff
Maryellen Timmins

HONORS
Grade 9

Laureen Barba
Gretchen K. Behm
David W. Black
Lauri J. Bottolotti
Domenic Carlow
Edward W. Carroll
Mary B. Catty
Linda J. Cioch
Kimberly A. Curran
Deirdre M. Donovan
Jo Anne Doyle
Sheila M. Durkin
Helen C. Fitzgerald
Lynda J. Gillan
Steven R. Hawes
Erin M. Horrigan
Mary J. Jordan
Elizabeth I. Kincavy
Carol A. Koelsch
James F. Lineman
Sandra L. Marella
Maureen McAleney
John P. Monahan
Thomas P. Naughton
William D. Nee
Elaine J. Neville
Catherine M. Novak
Cheryl A. Outerbridge
Michael D. Panaro
Denise Pieowick
Janice J. Porter
Robert M. Pound
Brian G. Rapalje
Elva J. Reed
Patricia A. Rochelle
Tanya A. Saar
Patricia A. Scanlan
Constant Spiropoulos
Sue A. Sterin
Mary J. Sullivan
Patricia J. Sullivan
Mark D. Tenney
Elizabeth A. Ventosi
Marie A. Ward

SOFT CONTACT LENSES $99*

* INCLUDES - Famous Bausch & Lomb Lenses
* INCLUDES - Same Day Dispensing on Most Prescriptions.
* INCLUDES - Instructions on Care and Handling of Lenses
* INCLUDES - All Materials, Case & Cleaning Chemicals [No Boiling]
* INCLUDES - Office Plan for Lost and Damaged Lenses

No Obligation in Office Trial
"TRY BEFORE YOU BUY"

FITTING EXAMINATION $30 ADDITIONAL
[Includes Follow-up Care]

QUINCY EYE ASSOCIATES
1445 Hancock Street, Quincy Sq.
2nd Floor
Above Rite-Aid Pharmacy
471-7673

Your vision is your most valuable sense.
Use it well.

Second Sight

~~the eyeglass gallery~~

Designer Frames and Contact Lenses

C. Speranzo
Reg. Optician

The Granite Chip Bldg.
184 Willard St.,
Quincy
Tel. 773-1178

Advertisement Advertisement Advertisement

Delicious golden native corn is arriving at O'Connell Gardens in Wollaston. It's a perfect way to delight your family or a backyard crowd. The garden shop, greenhouse and nursery stock areas are a delight for the serious gardener or casual browser. If one-stop shopping is important you won't be disappointed on your trip to O'Connell Gardens in Wollaston. Take St. Ann's Road (which is opposite the main gate to Veterans' Stadium) and you'll get to O'Connell's at 165 Old Colony Avenue. Call them at 471-6868.

Iranian, Polish Youths Accepted

Two Foreign Students Given Green Light To Attend School Here

By BERNIE O'DONNELL

The School Committee, which usually deals in matters of interest only between the Neponset and Fore Rivers, engaged in some international maneuvering at its most recent meeting.

Two foreign students one Polish, one Iranian will attend city high schools, but only if their families can pay the annual tuition of about $2,000.

The board reviewed the case of Bozena Brodzik and decided the 17-year-old's knowledge of English had progressed far enough for her to attend regular classes at North Quincy High School.

Also discussed was the request of Jamshid Ashourian, who asked that his cousin Ramin Lavi, now in Iran, be allowed to enter 10th grade here. The committee agreed to approve a federal I-20 form the first step towards a student's visa.

Miss Brodzik first came before the committee in August of 1978 when her aunt Mrs. Jadwga Osmak of Wollaston asked that the young visitor be allowed to enter Quincy schools. Miss Brodzik, then on a visit from her native Poland, spoke little English at the time.

She was assigned to the Boston school system's Abraham Lincoln School, which teaches non-English speaking children and trains them in the new language.

Her tuition at the school was billed to the Quincy school system, which, in turn, billed the Osmaks for that amount.

Twelve months later, according to Carol Lee Griffin, Quincy's director of pupil personnel, Miss Brodzik's English has progressed to the point where she is ready to attend regular classes in the system. The committee agreed to approve her assignment to North Quincy High, providing the Osmaks sign a notarized statement of agreement pledging to be responsible for the annual tuition.

The tuition is a figure based on the school system's cost per pupil which School Supt. Dr. Lawrence Creedon said was $1,800 during 1978-79 and is expected to rise each year.

A similar amount is billed to all foreign students who attend schools here, said Creedon under the belief that Quincy's taxpayers shouldn't bear the cost of their education.

"People who would like to attend Quincy school system should have to pay," commented committee member Joan Picard, after hearing the request of Jamshid Ashourian, on behalf of his cousin Ramin Lavi.

Lavi's entire family is hoping to leave Iran to escape the turmoil there, Ashourian said. Ramin, the youngest in the family, is the only one who would be attending Quincy schools.

"I know his parents are willing to pay the tuition," Ashourian said, but he pledged, in their absence, to be responsible for the payments.

Like the Osmaks, he will be asked to sign a notarized statement of agreement for the tuition.

Board member Francis Anselmo went even further, proposing that the family post a performance bond against the payment. However, Creedon, noting that the student could be deported for non-payment, said he felt this was sufficient protection for the city.

Upon Ramin's arrival in the county, a decision will be made as to whether his English is advanced enough for him to enter regular classes or whether he should be assigned to Boston's Abraham Lincoln School, as Bozena Brodzik was.

"We won't know until we talk to him," Creedon said.

all we ask **compare** OUR QUALITY, PRICES CONVENIENCE and SERVICE

Eyeglasses - All The Latest Styles
Hard And Soft Contact Lenses - Free Consultation

PROFESSIONAL OPTICS
PRESCRIPTION OPTICIANS
67 CODDINGTON ST.
QUINCY
Next to YMCA
479-5252

M-T-Th-F 9-5
Wed. & Sat. 9-1
Call for evening appt.

Daniel T. Shea
Reg. Optician

ARRANGE.

If you never had a safe deposit box before then reserve one now. Everyone has deeds, insurance papers, wills, collections etc. . . . even if they don't have jewels or cash. Rental isn't much more than $1 a month.

milton co-operative bank
East Milton Square 698-0660

Jewels & Gems

by Stan Manin

The trend in ring fashion is following the trend in other jewelry, toward the simple. A medium-sized ring, set with several small stones, more tailored and less ostentatious, goes best with today's practical and more tailored clothing. Tiger's eye and opals have the kind of subtle tone that is popular. The future seems to hold a movement toward even more simple lines. Delicate, feminine, cut out shapes with perhaps a single tiny set stone, a diamond or colored gem, seems to be the way of the future for rings. Fashion trends in general determine jewelry fashion. A coordinated look is always an attractive look.

You'll find a complete choice of precious and semi-precious stones, for rings or other pieces of jewelry, available from us at GRONO & CHRISTIE, INC., 536 Adams St., East Milton, 696-1490. Jewelry, for men and women, of all ages, is handled and we're always happy to help you. When looking for fine lines of greeting cards and gifts, stop next door and visit our girls, Ellie and Meryl, at "Something Special". We're open from 9 a.m. - 5 p.m., Mon. thru Sat.

HELPFUL HINT:
Do not hesitate to give a ring as a gift. It can always be fit and sized later.

Robert E. Dunn, Jr. Awarded Holy Cross' Bean Classic Scholarship

Robert E. Dunn Jr. of Quincy, a recent graduate of Boston College High School, has been named a winner of Holy Cross College's prestigious Henry Bean Classic Scholarships.

This is the second straight year a Quincy student has won the award. Last year Steven M. Penella, of 49 Holyoke St., North Quincy and also a Boston College High graduate was a winner.

The award, which covers tuition for all four years of study is given annually to two freshmen, who will major in the classics. The award is based on academic merit alone.

Dunn, the son of Mr. and Mrs. Robert E Dunn of 97 Putnam St., Quincy Center, was senior class valedictorian and the top student in each of his four years at Boston College High. He is a member of the National Honor Society and a commended student by the National Merit Society.

Among his other activities and honors are:

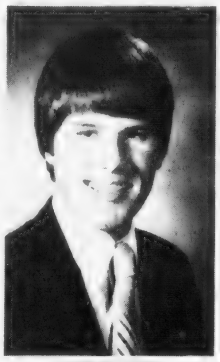

ROBERT DUNN

Winner of the City-wide Bicentennial Oratorical Contest and a two-time county finalist in the American Legion Oratorical contest.

Third-prize winner in the National Historical Society's essay contest.

Selected as a member of the Irish Way Program - in which students from across the country are chosen to study Irish history and culture for six weeks, member of the Irish American Cultural Institute and Comhaltas Ceoltoiri Eireann and chairman of St. John's Irish Cultural Night.

Member of the Quincy and National Historical Societys.

Member of the State Police Striders Track Team.

Member of St. John's Spiritual Development Commission and choir member, guitarist, acolyte and lector at the church.

Member of the National Pastoral Musicians group and volunteer worker for Cancer and Cystic Fibrosis campaigns and in the last governor's election.

He has a brother Brian, 17, who is a senior at BC High and two sisters, Colleen, 11 and Kristin, 9.

City Club Donating $1,000 In Equipment To Quincy Hospital

The Quincy City Club is planning to provide $1,000 in equipment for the Quincy City Hospital announces Richard J. Koch, president of the organization.

Arrangements for the gift have been made with Dr. Gerard L. Guaghan. The gift includes a projector and six medical cartridge programs to be used in the Intensive Care Unit of the Hospital for the education of patients with heart disease.

The gift will be formally presented to the City Council for official acceptance on behalf of the City at a later date. City Councillor Joanne Condon will introduce the Order for official Council action.

The equipment donated is in memory of the late Richard J. Conboy, with a $1,000 donation to the Quincy City Club with the stipulation to provide a suitable memorial that could assist others.

The City Club held its fifth cookout for the staff and members of Happy Acres Day Camp Wednesday at Pageant Field, Merrymount Park with 100 persons in attendance.

The annual event is one of the Community Projects sponsored by the Quincy City Club in its yearly series of charitable and civic programs.

Harold Seeks Ban On Cancer Insurance

Sen. Paul D. Harold says he plans to support legislation to ban the sale of "cancer insurance" policies in Massachusetts because "they do not deliver the coverage they promise."

Harold said sales tactics, especially by insurance companies which sell policies by mail and flyer prey upon the fears of the public and discourage people from providing themselves with adequate general health insurance.

He cited a study by the National Consumers Union which found such policies offer only "fragmentary protection", even though they appear to be comprehensive, and usually provide no coverage at all for complications caused by cancer.

Harold noted that New York allows "cancer insurance" to be sold only in conjunction with broader health coverage, while New Jersey calls the "cancer policy" inherently misleading and bans it entirely, as does Connecticut.

He said Massachusetts Health Commissioner Alfred Frechette has concluded that "cancer insurance" is of little value and has urged the legislature to ban its sale.

"Companies which prey on the fears of the public, promising them coverage for extremely expensive treatments, but failing to really provide it, must not be allowed to delude our citizens into believing they are getting something they are not, and certainly should not be allowed to frighten them into buying coverage which will do them little good," Harold said.

Milton Hospital Cites 13 Quincy Employees For Dedication

Thirteen Quincy residents were among 60 employees of Milton Hospital cited for their dedication and service to the facility at a dinner dance at the Sheraton-Tara Hotel, Braintree, in observance of National Hospital Week.

The Quincy employees who received recognition pins are with the business office, dietary, housekeeping, maintenance, purchasing, admitting and nursing departments.

Pins were given to:

Anne McDonald, Ida Barese, Charles Matkanish, Mary Locke, Amelia Koss, Eleanor Nason, Phillip Donnell, Mary Petitti, Marjorie Galvin, Margaret Quinlan, Phyllis Watt, Barbara Gilliland and Mildred Stewart.

Jeffrey Isaacson Receives Degree At New England School Of Law

Jeffrey J. Isaacson of 85 Water St., South Quincy, was awarded the Juris Doctor degree at the recent 68th annual commencement exercises of New England School of Law, Boston.

He is the son of Mr. and Mrs. Irving Isaacson of 55 South St., Quincy.

Isaacson is a graduate of Quincy High School and a 1973 graduate of Cornell University. He is a member of the National Lawyers' Guild.

New Emergency Technician Courses At Hospital

Applications are now being accepted for a new series of Emergency Medical Technician Courses which begin at Quincy City Hospital Sept. 17.

Two classes will be held: Monday and Wednesday, 7-10 p.m. and Tuesday and Thursdays, also 7-10 p.m.

The course will deal with basic level care in an emergency setting.

Subjects will include an overview of the components of the Emergency Medical Services System; management of respiratory and cardiac disorders, care of trauma victims; management of hypovolemic shock, emergency child birth and other topics.

For more information, call 773-6100, ext. 308.

John Felci is the hospital director of training.

Norfolk County Bar Association

Lawyer reference service will help in selecting an attorney.

If you need a lawyer and don't know one, call us and you will be referred to an attorney in your area who will talk to you for a nominal fee for the first visit.

P. O. Box 66, Dedham, Mass.
326-8699

Call 10 a.m. to 2 p.m.

SALE
SAVE $2.61 per gal
OIL/ALKYD HOUSE PAINT

$9.98 PER GAL.

- DURABLE GLOSS FINISH
- ONE COAT HIDING
- FADE RESISTANT
- SOLVENT CLEAN-UP

CASH SALES ONLY
With Ad
Good until Aug. 31, 1979
ATLAS PAINT
401 Hancock St.
North Quincy
328-6010 328-5363

Fresh-Picked
SWEET CORN
High Quality Fruits & Vegetables
PENNIMAN HILL FARMS
Rt. 53, So. Hingham 749-2806

SAVE $	
COVERAGE	ANNUAL COST
$ 30,000	$ 161
40,000	229
50,000	292
60,000	357
70,000	422
80,000	487
90,000	552
100,000	616

Phil Richenburg suggests:

COMPARE.....

Your present policy with our homeowner Form 3: includes extended theft, $100,000. liability, $100 deductible for 1- and 2 -family homes in Quincy.

Richenburg INSURANCE AGENCY
Since 1932

10 Willard Street, West Quincy 471-2700

Where you're a "Neighbor" - not "Just a number"!

Think of RICHENBURG for complete and fast AUTOMOBILE INSURANCE and registration.

41 Residents On Dean's List At Suffolk

Forty one Quincy residents have been named to the dean's list for the spring semester at Suffolk University, Boston.

Dean's list students are Steven Alfano, 2 Farnum St.; Ellen N. Corkery, 3 Burgin Parkway; George A. Fornasaro, 21 Kemper St.; Sean M. Hastings, 31 Bradford St.; John C. McCarthy, 187 West Squantum St.; Judy M. McQuinn, 24 Macy St.; Robert F. Petitti, 510 Willard St.; Steven A. Higgins, 106 Elliot Ave.; Laura C. Bernard, 453 Quarry St.; Renato Cellucci, 55 Trafford St.; Mark S. Robinson, 42 North Bayfield Rd.; Patrick L. Connolly, 16 Gordon St.; Theresa A. DiBona, 92 Crescent St.; Mary Beth Quinn, 284 Fenno St.; Paul S. Hajjar, 10 Sampo Place; Barbara A. Kohls, 66 Spring St.; Candace B. Leary, 28 William St.; Anne M. McClelland, 316 Rock Island Rd.; William F. Walsh, 271 Elmwood Ave.; Charles F. Mahoney, 182 Quincy Ave.; Mary E. McClelland, 316 Rock Island Rd.; Lawrence W. O'Toole, 100 Dayton St.; Patricia Myers, 569 Quarry St.; Stephen D. Sullivan, 44 Chickatabot Rd.; Brian F. Hurley, 76 Tyler St.; Katherine M. Rohan, 500 Hancock St.; Roseann White, 86 Harvard St.; Carol A. Weiler, 20 Briggs St.; Grace H. Swierk, 123 Russell St.; Frank M. Scurti,. 105 Verchild St.; James M. Ridlen, 91 Rock Island Rd.; Patricia M. Myers, 64 Edison Park; Mary E. McKenna, 58 Holmes St.; Thomas R. McGilvray, 80 Summit Ave.; Barbara Lischinsky, 22 Algonquin Rd.; Sharon D. Karasic, 340 Rock Island Rd.; Peter M. Higgins, 34 Brook St.; Jean D. DeAngelo, 10 Pequot Rd.; Joyce I. Connell, 338 Copeland St.; Edmund J. Coletta, 34 Martell Rd.; Kristine M. Clasby, 479 Quincy Shore Dr.

Save Gas and Money ... shop locally.

WORLD WIDE TRAVEL AGENCY Presents

BERMUDA
7 Days - 6 Nights
$449 per person double occupancy Plus 10% tax & service

Includes:
Round trip airfare from Boston.
Round trip transfers. Deluxe Accommodations at Bermudiana Hotel. Two Meals per day - breakfast and dinner. Gratuities for hotel staff. Bermuda hotel tax. Mid week departures.

CALL 472-2900

WOW! GIRLS Look at Hairplace One

MONDAY SPECIAL
WASH - CUT BLOW DRY $10

OPEN Monday, Thursday & Friday evenings

Shimack HAIR CARE CENTER

SPECIAL
1 Hr. facial $ 11.50
Manicure $ 4.00
Ear Piercing inc studs $ 7.50

master charge VISA

RUSSELL EDWARDS Hairplace One

cor. Hancock & Chestnut & Maple Sts.
1-3 Maple St., QUINCY 472-1060 - 472-1500

QUINCY JUNIOR COLLEGE
DIVISION OF CONTINUING EDUCATION
FALL SEMESTER 1979

$19-22 Semester Hour of Credit $57-66 Total Cost 3-Credit Course

"Lowest Tuition Costs in Massachusetts"

EVENING COLLEGE

MONDAY 6:30-9:20 PM

Principles of Physical Science I	3
General Psychology	3
Introduction to Philosophy (3-5PM)	3
Development of American Music & Jazz	3
Principles of Acting I	3
English Composition I	3
Creative Writing	3
Conversational French	3
Conversational Italian	3
Principles of Economics I	3
Fundamentals of Accounting I	3
Cost Accounting I	3
Computer Operations	3
Human Relations in Organizations	3
Business Law I	3
Typewriting I (M&W, 8-9:30 PM)	3
Shorthand I (M&W, 6:30-8 PM)	3
Medical Term & Office Practice	3
Child Development - Early Childhood	3
Electrical Fundamentals I (Lab-W-6:30-9:30 PM)	5
Criminal Justice Internship	3

TUESDAY 6:30-9:10 PM

Basic Mathematics I	3
College Mathematics I	3
Environmental Science I	3
Anatomy & Physiology I (Lab-W-6:30-8:30 PM)	4
Social Psychology	3
Introduction to Logic & Critical Thinking	3
Handbuilding Pottery & Ceramic Sculpture	3
Survey of Fine Arts	3
English Composition II	3
American Literature I	3
Elementary Italian I	3
Fundamentals of Accounting I	3
Intermediate Accounting I	3
Introduction to Data Processing I	3
Introduction to Business	3
Sales Management	3
Typewriting I (T&TH-6:30-8:00 PM)	3
Typewriting II (T&Th-8:00-9:30 PM)	3
Shorthand II (T&Th-6:30-8:00 PM)	3
Introduction to Early Childhood Education	3
Electronic Communication Systems	3
Social Health Issues in Law Enforcement	3

WEDNESDAY 6:30-9:10 PM

Business Mathematics	3
Technical Mathematics I	3
Introduction to Chemistry (Lab-M-6:30-8:30 PM)	4
General Biology I (Lab-T-6:30-8:30 PM)	4
General Psychology	3
Child Psychology	3
American Government	3
United States History I	3
Introduction to Philosophy	3
Introduction to Photography	3
English Composition I	3
Effective Speaking	3
Interpersonal Communications	3
Development of the American Film (6:00-9:20 PM)	3
A Survey of Women Writers: Images of Women in Literature	3
Fundamentals of Accounting I	3
Introduction to Data Processing I (Business Majors)	3
Basic Programming	3
Principles of Retailing	3
Skills Review (Secretarial)	3
Electronic Instruments & Measurements	3
Introduction to Criminal Justice	3
Criminal Justice Administration	3

THURSDAY 6:30-9:10 P.M.

Principles of Algebra	3
General Chemistry I (Lab-W-6:30-8:30 PM)	4
Social Anthropology	3
General Sociology	3
History of Western Civilization I	3
Basic Drawing	3
Basic Painting	3
English Composition I	3
World Literature I	3
Conversational Spanish	3
Money and Banking	3
Fundamentals of Accounting I	3
Fundamentals of Accounting II	3
Computer Programming I	3
Principles of Business Management	3
Principles of Real Estate	3
Real Estate Appraisal	3
Observation & Participation	3
Early Childhood Seminar (1:00 PM)	3
Early Childhood Field Experience (12:30 PM)	6
Microprocessors & Microcomputers	3
Criminal Evidence & Investigation	3

MONDAY THRU THURSDAY
9:00 AM - 12:00 PM & 1:00 PM - 4:00 PM

Drug Abuse Education Seminar (Quincy Police Dept.) 3
Begins Sept. 10th Ends Sept. 20th

SATURDAY
9:00 AM - 1:00 PM

Scuba Diving 3
(Begins Sept. 8th, 9 sessions

QUINCY JUNIOR COLLEGE

For further information WRITE or CALL
DEAN MULA
Division Of Continuing Education
Quincy Junior College
Quincy, Massachusetts 02169
TEL. 786-8741 or 786-8777

COMMUNITY EDUCATIONAL SERVICES

Community Services (non-credit) courses are open to any person who feels that he may profit from them. This credit-free approach to learning makes it possible to continue to learn in an informal and non-competitive environment where learning is the only interest.

AT QUINCY JUNIOR COLLEGE

MONDAY 7-9 PM

	No. Wks.
Basic Drawing	10
Conversational French	10
Key Punch-Beginners	10
Career Workshop for Women	10
Disco & Fun Dancing (6:30-8 PM and 8 - 10 PM)	8

TUESDAY, 7-9 PM

Basic Photography	10
Advanced Pottery with a Wheel	10
Look of Art-Sound of Music	8

WEDNESDAY 7-9 PM

	No. Wks.
Basic Mathematics Review	10
Basic Painting	10
A Survey of Women Writers: Images of Women in Literature	10
Key Punch-Beginners (6-8 PM)	10
Key Punch-Beginners (8-10 PM)	10
Key Punch-Refresher	10

THURSDAY, 7-9 PM

Law for the Layman	10
Pottery with a Wheel	10

AT NORTH QUINCY HIGH SCHOOL

MONDAY 7-9 PM

	No. Wks.
Speed Reading	12
Principles of Bookkeeping	12
Typing-Beginners I	12
Typing Refresher	12
Shorthand Beginners I	12
Shorthand Refresher	12
Indoor Gardening	10

WEDNESDAY 7-9 PM

	No. Wks.
Speed Reading	12
Preparation for the Real Estate Broker's Examination	12
Typing-Beginners I	12
Typing-Refresher	12
Kennedy Assassination	12

AT CENTRAL JUNIOR HIGH SCHOOL

MONDAY 7-9 PM

	No. Wks.
Astrology (7-8:30 PM)	8
Beginning Guitar	10
Creative Writing	10
Massage and Breath (7:30-9 PM)	10
Film Animation	7

TUESDAY 7-9 PM

Basic Interior Decorating	10
English for Everyday Speech & Writing	10
Assertiveness Training	6
Preparation for Private Pilot's Examination	10

WEDNESDAY 7-9 PM

	No. Wks.
Psychic Sciences	10
Practical Spanish for Medical & Hospital Personnel	10
Meditation & Yoga (7:30-9 PM)	10

THURSDAY 7-9 PM

Travel Industry	10
Tai-Chi (7:30-9 PM)	10

— REGISTRATION —

AUG. 20,21, & 22, 9 AM-3 PM & 6 PM-8 PM
Aug. 23 & 24, 9 AM-3 PM

Registration Fee $3
Per three credit course $57 ..... Non-Resident $66
Per four credit course $76 ..... Non-Resident $88
Per five credit course $95 ..... Non-Resident $110
Lab Fee, per lab course $10
Material Fee (Handbuilding Pottery, Dev. of American Film) $10
Non-credit courses
Most courses $20-$45 Non-Residents ..... $25-$50

Wollaston/North Quincy

ARTHUR CHANDLER (right), his wife, Yvonne, and James McGroarty share a moment of triumph with a glass of champagne at reception of the reopening of the old Wollaston theater featuring showing of the movie, "The Sound of Music." Chandlers recently bought the 52-year-old theater, which closed a year and a half ago. McGroarty is the manager. *(Quincy Sun Photo by Steve Grochowski)*

McGrath Asks MDC To Clean Glass From Wollaston Beach

City Councillor Stephen J. McGrath has asked the MDC to do something about the constantly recurring problem of broken glass on Wollaston Beach.

"I have received quite a few complaints from parents concerning this problem," he said. "They are quite naturally afraid that their children will suffer cuts from the glass.

"It is the responsibility of the MDC to have the beach properly cleaned.

"There are still a couple of weeks of warm weather ahead for beach users, who should not have to worry about problems of broken glass littering the beach."

Atlantic Seniors May Apply For Smoke Detectors At Center

The Atlantic Neighborhood Center will be accepting applications for smoke detectors for senior citizens Friday, Aug. 17 from 9 a.m. to noon.

The center, aided by a $5,000 federal Community Development Block Grant, hopes to provide 400 smoke detectors for senior citizens in the area, according to Jane Ford, director of the center. Initial response to the program has been "excellent", she said.

It is the center's policy that, to maintain the confidentiality of the applicants, applications will be taken only by members of the Atlantic Self-Help Paint Committee, which arranged the grant. Thomas Nutley, chairman of the committee, will meet with applicants at the center Friday morning.

Senior citizens unable to make it to the center can meet with members of the committee in their homes.

To receive the smoke detectors, applicants must meet the following guidelines:

- They must be residents of "the Atlantic target area," a 120-street section.
- They must be 60 or over.
- They must own and live in a one-or two-family home
- Annual income must not exceed $10,000 for one person and $11,500 for two persons.

To find out if you live in the Atlantic target area or for any other information on the program, call the Atlantic Neighborhood Center at 328-1708.

S.S. Sewing Machine Co.
We Service All Makes Sewing Machines and Vacuum Cleaners
665A Hancock St., Wollaston
471-5982

INDOOR FLAGS OUTDOOR
State ACCESSORIES Church
Flags Flags of All Nations Flags
FLAGS MADE TO ORDER
EAGLE FLAG CO., INC.
147 Beach St. 617
Wollaston, Mass. 02170 472-8242

Avenue Thrift Shop
WE BUY AND SELL
USED FURNITURE AND APPLIANCES
3 LOCATIONS TO SERVE YOU!
"QUINCY"
676 Hancock St., Wollaston
at Beale St.
479-7101
"DORCHESTER"
867 Dorchester Ave.
at Columbia Rd.
265-7100
"SOUTHIE"
381 West Broadway
So. Boston
269-3400

SAVE ENERGY
TO ALL HOMEOWNERS:
SAVE MONEY WHILE SAVING ENERGY AT THE SAME TIME.
Today when mortgage rates are so high, many home-owners are looking to improve what they already own. They are also looking for ways to combat sky-rocketing fuel prices at the same time.
If you are looking to insulate or weather-strip your home, or if you want to install energy saving devices such as storm windows and doors, wood stoves, insulated drapes or window quilts, a heatolator for your fireplace, solar panels, water saving devices for your faucets, you qualify for some real savings from us and the Federal Government.
We'd like to help you make these energy saving conversions.
Our Energy Saving Home Improvement Loans are available at 10½% per annum which, as you know, is lower than most mortgage rates today. And remember at Income Tax time, an IRS approved energy loan allows 15% Federal Tax Credit up to $300.
The time to act is now before materials and rates become higher than what they'll be in the Fall.
Colonial Federal Savings
and Loan Association of Quincy
15 Beach Street WOLLASTON 471-0750
801 Washington Street EAST WEYMOUTH [Next to Angelo's Supermarket] 331-1776
802 S. Franklin Street HOLBROOK [Next to Angelo's Supermarket] 767-1776
Cranberry Plaza WAREHAM 295-1776

Stay Alive!

By Jack Silverstein

GERMAN MEASLES DANGER

Women who contract German measles while pregnant - especially during the first three months - run a high risk of suffering miscarriages or giving birth to children with heart defects, blindness, deafness, bone abnormalities, brain damage or other serious problems. The last epidemic of German measles occurred in 1964. It caused about 50,000 expectant mothers to suffer miscarriages or give birth to babies afflicted with a variety of severe physical and mental defects.

The most common carriers of German measles are children between the ages of one and 12 and especially those in kindergarten through the fourth grade. In children, German measles is a common and relatively mild disease characterized by fever, a runny nose and a rash lasting two or three days.

Measles [rubeola] and German measles [rubella] are two separate diseases and immunization for one does not offer protection against the other.

This information has been brought to you as a public service by NABORHOOD PHARMACY, 406 Hancock St., No. Quincy.
OUR SERVICES INCLUDE:
Charge accounts,
Family prescription records,
Year end tax records,
Delivery service,
Insurance receipts,
Hospital supplies for sale or rent,
Open 7 days a week, 8 - 10.
Phone: 328-3426

John Lydon Candidate For Ward 3 Re-election

John J. Lydon Jr. has announced his candicacy for a fourth term as city councillor from Ward 3, promising a firm committment for continued constituent services.

"The ward councillor is the main point of interface between a citizen and his government," he said in his announcement.

"In light of this strategic position, the ward councillor is in a unique position to affect what appears to be a trend toward increasing voter alienation.

"It is the duty of the local councillor to be responsive and effective in dealing with the needs of his constituency. This is his primary responsibility."

Lydon, who has lived in Quincy for 21 years, is president of the Lydon Russell Funeral Home and a former director of the Wollaston Business and Professional Association.

He is a former Grand Knight of the North Quincy Knights of Columbus and a member of the Quincy Elks, St. Ann's Holy Name Society and the Democratic City Committee.

He was educated at Gate of Heaven High School in South Boston, Northeastern and the New England Institute. Presently, he serves as chairman of the Council's Finance Committee.

Lydon lists as some of his most recent accomplishments:

- Conceptual origin of Granite Place, senior citizens housing, and traffic lights on Granite St., resulting from his efforts on behalf of senior citizens and the handicapped.
- Introduction of an amendment to the zoning ordinances that would rezone the Furnace Brook Golf Course to open space, thus preventing future development of the area.
- Opposition to the issuance of a liquor license at the former Wollaston Golf Club.
- Worked for the completion of the North Quincy High School addition and renovation and opposed the closing of the Cranch School. He has advocated the concept of neighborhood education.

He said he was also instrumental in Council moves that resulted in a $1 million addition to Pneumatic Scale Corp. and the UDAG grant for a parking garage in downtown Quincy.

He also noted that he worked with residents of the Lakin Square area and bank administrators to bring about the new Quincy branch of the South Boston Savings Bank.

As chairman of the Council's Public Safety Committee, he said, he sponsored the Fire Department's efforts to acquire a new 100-foot aerial tower so badly needed by a modern fire department.

MDC Promises Cleanup Of W. Quincy Playground

The Metropolitan District Commission has promised to provide more maintenance activity in its playground on Bunker Hill Lane in West Quincy.

"The MDC district superintendent has said he will increase maintenance efforts in this area immediately and we should see an improvement there shortly," said Rep. Michael W. Morrissey.

Morrissey said he had had a number of constituent complaints about the condition of the playground.

Save Gas and Money ... shop locally.

City of Quincy
VOTER REGISTRATION DATES

Evening hours from 7:00 p.m. to 9:00 p.m.

at the

Following Locations

THURSDAY, AUGUST 16, 1979

Ward 4—Gridley Bryant School, Willard Street
Ward 5—Wollaston Methodist Church
Ward 6—Quincy School, Newbury Avenue

SATURDAY, AUGUST 18, 1979

City Hall—Hancock Street
from 10:00 a.m. until 8:00 p.m.

WEDNESDAY, AUGUST 22, 1979

City Hall, Hancock Street
from 8:30 a.m. until 10:00 p.m.

This being the Last Day for Registration before the Primary—September 11, 1979

Registration Daily, Election Dept., City Hall, from 8:30 a.m. until 4:30 p.m., Monday thru Friday

GUY S. FAIELLA
Chairman, Board of Registrars

JOHN M. GILLIS
Clerk, Board of Registrars

FREE blood pressure test

NOW AVAILABLE AT OUR LAKIN SQ. QUINCY BRANCH
690 Adams Street
Mon. Tues. Wed. Thurs 8:30 AM to 5 PM
Fridays 8:30 AM to 7 PM
Saturdays 8:30 AM to 12 Noon

South Boston Savings Bank
"ALWAYS THE LEADER"

Attorney Services
ALAN H. SEGAL
175 Quincy Shore Drive, Quincy 328-6545
420 Washington St. Braintree 848-6272
General Practice
Criminal & Family Law
Personal Injury Claims
Real Estate
Wills & Trusts
NO CHARGE FOR FIRST OFFICE VISIT

SPECIAL
We Check Your
FRONT END SPRINGS SHOCKS
ALL FOR A $2.00 CHARGE
No Obligation while you wait
WOODWARDS INC.
111 McGrath Highway Quincy

WOLLASTON SHOPPING GUIDE

WITH THIS COUPON
Arlene's Bakery
9 BEALE ST., WOLLASTON - 472-4025
25¢ OFF One Dozen CUPCAKES Exp. 9/12
- Specialty Cakes
- Breads • Rolls • Pastry
- Salt free Products
UNDER NEW MANAGEMENT
Prop: James J. and Jeanne O'Brien

Colonial Federal Savings and Loan Association of Quincy
Money Saving - Energy Saving Home Improvement Loans at the Lowest Rate Available.
If you need home repair, improvement or insulation, don't borrow until you check our rates - you'll be glad you did.
Quincy - 15 Beach St., Wollaston 471-0750
Also in Holbrook, Wareham, East Weymouth

WITH THIS COUPON
barry's deli
POTATO SALAD or COLE SLAW 59¢ per lb.
"THE PARTY PLATTER PROFESSIONALS"
471-6899 21 Beale St., Wollaston

WANT BETTER PICTURES?
DELANO CAMERA & SUPPLY
675 HANCOCK ST., WOLLASTON 773-6077
We have the answers and a whole lot more

SHEAR EXCITEMENT
September Special
Perk Up For Fall
PERMS $20.00 Reg. $35.00
Incl. Cut, Perm and Blow Dry
MEN & WOMEN
MON.-FRI. ONLY
APPT. REQUIRED
Exp. 9/28
479-0110 479-9795
305 Newport Ave., Wollaston
Across Wollaston MBTA Station

NORFOLK FLOWER SHOP
472-7100 472-8888
See ANDRE
FOR CREATIVE & UNUSUAL IN FLORAL DESIGNING
49 BEALE STREET
WOLLASTON, MASS. 02170

Sunbeams

By Henry Bosworth

Primary Election $35,000 Farce

The stage has been set for one of the dullest - and in a sense, costliest - preliminary elections in the city's history.

GILLIS

There's only one contest - for Mayor - on the Sept. 11 ballot. But City Clerk John Gillis estimates it will still cost an estimated $35,000. Or about as much as it would if there were also contests for City Council and School Committee.

Neither of incumbent Arthur Tobin's two challengers can be considered a major-name candidate so one of the smallest voter turnouts in the city's history is predicted.

If one of the two, say, was named Joseph LaRaia, you could count on a large voter turnout Sept. 11. A Tobin-LaRaia rematch would have them flocking to the polls.

Tobin's challengers are Abe Itkin and Michael Jovanovic.

Jovanovic, a college professor, ran for mayor four years ago as a complete political unknown and polled 211 votes.

Itkin, a hospital social worker who ran for governor last year as a write-in candidate, was recently released from Quincy City Hospital after a five-day stay. He had been admitted with chest pains.

"It was from too much heat, I'm running all the time," Itkin said. "There was no indication of a heart attack."

And there's no indication of one as he resumes strolling Hancock St., stopping passersby to "God Bless" them and in some instances break into song.

Neither Jovanovic or Itkin is going to generate much voter interest. Most voters are going to be turned off until the November final election and even that one won't exactly have voters storming the polls.

Meanwhile, the Sept. 11 one "contest" preliminary election looks more like a $35,000 farce.

It's a shame when a community can barely come up with enough candidates to hold an election.

□

DESPITE THE EXPECTED small voter turnout, the City Clerk's office must print enough ballots for every registered vote just in case some miracle day every registered voter decided to vote.

As of July 1, Quincy had 46,414 registered voters. Gillis has to have that many ballots on hand. With no major contest Sept. 11, he may not even need 5,000.

The $35,000 cost for ballots, police, poll workers, etc. might break down to somewhere around $5 to $7 for each vote cast.

□

INCIDENTALLY, in case you like to keep track of such things, those 45,414 registered voters include; 29,804 Democrats, 9,712 Independents and 6,898 Republicans.

Thirty or so years ago Quincy was a Republican stronghold and the standing joke was that Democrats held their political rallies in a telephone booth.

Times sure have changed.

□

YOU MIGHT ALSO be interested in another statistic. Women voters now outnumber men by 5,316. Women voters total 25,865 and men 20,549.

It would seem inevitable that some day in the near future we're going to have a Her Honor in what has always been His Honor's office.

□

WELL, James Sheets and Stephen McGrath don't have to worry about voter turnouts this year. Both have "free rides" to re-election.

Sheets has no opposition for his Ward 4 City Council seat and Stephen McGrath seeking his second term, also is unopposed. Both are all but officially re-elected now unless write-in candidates pop up in November.

□

RUTH GORDON will be honored in Westboro Aug. 25 when the Ruth Gordon Flicks theater is dedicated. She will be there to make the dedication speech.

GORDON

Here's hoping that Quincy will soon finish the Ruth Gordon Amphitheater and have her back home to dedicate that. She's one of the great actresses of all times. A theater here named for her is a most appropriate honor.

□

JOHN BLAKE of Colony, Inc. just returned from a fishing trip to Lake Ontario, Canada. It was his second fishing expedition - first fresh water - and he caught the most fish: 28 bass .... The only other time he tried the rod and reel was as a college student and he landed a 6-foot sailfish deep sea fishing. (I don't know about you, but I'd like to get him on a lobster boat.)

BLAKE

STUDYING QUINCY'S HISTORY is CETA summer worker Julie Deery, under the supervision of Robert Luongo of the Planning Department.

SPRUCING UP the Blue Hills are CETA youth workers (from left) David O'Neill, Randy Paris, Donald Noll, Keith Noble and Andrew Shannon.

425 From Quincy

Over 1,100 Youngsters E

By BERNIE O'DONNELL

Most people don't think of summer jobs for high school- and college-age youths when they think of the CETA program.

Yet, the federally funded job program has provided jobs for over 1,100 local youths this summer -- including 425 from Quincy -- according to Kathleen Linehan, Quincy program manager for CETA (Comprehensive Employment and Training Act).

The 425 young Quincy adults are employed in the summer youth programs, she said, in jobs as diverse as clean-up and maintenance, putting out a newspaper and working with handicapped children.

"We have people working with computers, with other people in hospitals, with old people, in carpentry and in day care," she said.

The youth workers make the minimum wage - $2.90 per hour - and work about 30 hours each week for two months. Their families must meet federal income limits to qualify for the program.

"The most obvious benefits of the summer youth program are the conservation projects that make the community look better. Less obvious is that we're taking 1,100 kids and trying to make them more responsible and to help them get a sense of value and self-worth," she said.

THE SHOW GOES ON at the Crestview Nursing Home, as Kevin Daly, part of the CETA drama group, entertains residents of the home.

Congressman Brian Donnelly is a slightly less biased, but no less enthusiastic observer of the CETA programs. After visiting two CETA worksites in Quincy recently, he said, "I'm very impressed. I've always been a big supporter of CETA"

Besides the benefits for the cities and towns involved, he said, "it's a great education for the kids." Working on a community service project the youths learn "the work ethic" and pride in their city, Donnelly said.

"For $80 a week, it's not a bad investment. You save more in the long run," the congressman said.

Some of the CETA summer youth programs in Quincy include the following:

In Germantown, 70 youths are helping to clean up the Snug Harbor and River View housing projects. Under the direction of supervisor Jerry Swolnik, the group trim hedges, clear cellars, mow lawns, clean the beaches and sweep the streets, as requested by the area's residents.

(Photos by Mark Falla

Readers Forum

It's Like a Horror Movie

Editor, The Quincy Sun:

June, July and August - humid weather, relentless heat, but we could do nothing about it. To top this off, we had planes roaring over our heads - starting at 6:45 a.m. and taking our roofs off until 11:30 p.m. What can we do about this in North Quincy?

Don't attempt to telephone anyone during these hours; don't turn on the TV - it is useless, you won't hear a thing; the radio is out - and if you think you are going to read in silence - forget it. The planes are overhead, every few minutes. There is no relief.

This I suppose come under the heading of PROGRESS... but where can we go to find a little peace - even in our own homes? A respite from the struggle with the MTA - and then, the planes screaming overhead - its almost like one of those horror movies and you think it will stop any minute, but it doesn't.

Where can we go to get rid of this constant nuisance? Doesn't North Quincy rate at all with anyone who has some influence with the powers that be? Is anyone listening?

Ann E. Hagerty
Quincy

Chicago's O'Hare airport, with 41.7 million in passenger traffic, is the world's busiest airport.

CETA YOUTH PROGRAM staff, front row, from left: Gerry Page, Sherry Apgar, and Linda Romano; second row, Ray Dawe, Geoffrey deGeorge, Maureen Begonis, director Kathy Linehan and Sandy Morse and back row, George Blackwell, Jack Kelly, Peter Mannix, Ellen Hanley, Marie Roche, Ann Christiani, John Molla, Frank Barry, Patricia Gaquine and Ed Charter.

CATHY BROWN of Quincy is one of 22 CETA youth workers at the Quincy Vo-Tech print shop this summer.

arn, Learn In CETA Jobs

Five girls, employed at the South Shore Mental Health Center's Education Unit at Squaw Rock, Squantum, fill in for the school's staff during the summer, acting as both instructors and companions to the retarded children there.

Another group of youngsters, interested in the theater, put their talents to work entertaining the residents of the city's nursing homes. The drama group, under the direction of Bob Caputo, spent most of July at Central Junior High School preparing for its 29 performances for senior citizens during August.

The City of Quincy's printing department has gotten a lift this summer from 22 CETA teenagers working at the Quincy Vocational Technical High School. The school's print shop handles printing for the school, fire and police departments, among other customers.

Future journalists helped out on CETA'S monthly newsletter, "Medley", and with "Flypaper", a publication sponsored by The Way Up, a non-profit corporation of churches, community groups and individuals.

Julie Deery, a CETA worker assigned to the city's planning department, is studying the history of some of Quincy's oldest buildings. Her supervisor, Robert Luongo, hopes the reports she researches and writes will help the owners of the buildings to receive federal funds for renovations.

High school students looking to catch up on school during the summer and earn some money at the same time take part in the CETA summer school at Eastern Nazarene College in Wollaston. The 22 youths attend classes in the morning and do general labor - painting, raking or cleaning-up during the afternoon, four days a week.

Referring to the wide range of CETA summer jobs, Kathy Linehan said, "many people think these kids only do maintenance work. There are in fact people doing maintenance work, but there's nothing wrong with that if they're well supervised. If they learn job responsibility at age 14, that's great. The kids actually pick up job skills."

CONG. BRIAN DONNELLY took off his jacket and rolled up his sleeves for a while to join some CETA youth workers in the city's Germantown project. They are, from left, Jeannie French, Susan Libby (kneeling) Donnelly, Joanne Connolly, Dan Radley and Gordon Spencer.

n and Jacki Lappen)

Blood Supplies Low, Red Cross Seeks Donors

Jerome Hauer, of the American Red Cross Blood Services, reports that regional blood supplies for area hospitals will drop to the lowest level of the summer this week.

The Greater Quincy Chapter of the Red Cross urges local residents to donate blood at local donor centers or bloodmobiles to be set up at the following times and locations:

Mondays, 11 a.m.-5 p.m., Quincy Donor Center, Quincy Point Congregational Church, 444 Washington St., Quincy.

Aug. 20, 10 a.m.-4 p.m., South Shore Bank Annex, 1400 Hancock St., Quincy.

Aug. 15, 1-7 p.m., Sumner School, South Franklin St., Holbrook.

Aug. 23, 2-8 p.m., Randolph Elks Hall, 21 School St., Randolph.

For an appointment, call the Greater Quincy Chapter at 472-2700.

People are the only source of this precious commodity and the need by hospital patients is always there.

Saturday Deadline For Jewish New Year Mail To Israel

Saturday is the deadline for mailing surface letters and cards to Israel for delivery prior to the Jewish New Year which begins Sept. 22.

Other deadlines set by the Israeli postal administration are airmail parcels, Sept. 5, and airmail letters and cards no later than Sept. 11.

New York is the exchange office for shipments to Israel and surface parcels can be mailed from New York area post offices as late as Aug. 18, surface letters, Aug. 27.

Quincy's Yesterdays

By Tom Henshaw

Randalls Escape In Boating Mishap

The family of City Solicitor Douglas A. Randall narrowly escaped drowning when their 39-foot cabin cruiser Eroica capsized in heavy seas and went on the rocks at Westport, Mass.

Volunteers waded out to rescue the Randalls and their five children and Mrs. William A. Hey of Seattle and her two children. Mrs. Hey is Mrs. Randall's sister-in-law.

Eroica, which lost her rudder in the heavy seas, was listed as a $7,500 loss.

Aug. 16-22, 1958
21 Years Ago This Week

RAIDERETTES WIN TITLE

Mary Pratt pitched a six-hitter as Chiminiello's Raiderettes of North Quincy beat Caggiano's All Stars of Lynn, 5-1, to win the North Atlantic Women's Softball title in Dorchester.

The Raiderettes were scheduled to go on to represent New England in the World Amateur Softball Association Tournament in Stamford, Conn., the first Massachusetts team in 15 years.

OLD COLONY SUBSIDY OKAYED

Gov. Foster Furcolo said he will sign a bill calling for $900,000 in public service payments from 38 communities to keep the Old Colony commuter railroad line going after next July 1.

The subsidy bill passed the State House by a margin of 119-87, with Rep. William W. Jenness (R-Quincy) voting against it, Rep. Carter Lee (R-Quincy) unrecorded and the others in favor.

BICYCLIST ARRIVES

Terry Timmins, 18, of Long Beach Calif., arrived in Quincy to a tumultuous City hall welcome after bicycling 3,400 miles from his home on the West Coast in 60 days.

Timmins also was feted by officials at the Fore River Shipyard since he was carrying a gift from his home city to the nuclear cruiser Long Beach, under construction at the Yard.

McINTYRE HAS PARKING PLAN

City Council President James R. McIntyre said he will ask the Council to allocate one-third of the parking spaces in the Hancock Area to all day parkers Monday through Thursday when the lot is only half filled.

MOTHER SEES SON WIN

Mrs. Gertrude Donovan of Wollaston watched her son, Dick, pitch the Chicago White Sox to a 7-1 victory over the Boston Red Sox and said her biggest thrill was seeing him strike out Ted Williams.

QUINCY-ISMS

John Wipfler, a Democratic candidate for state rep, resigned as Mayor Amelio Della Chiesa's labor adviser, citing conflicts in political philosophy with the Republican mayor . . . Maj. Stephen T. Keefe Jr. of 175 Rock Island Rd., Houghs Neck, left for two weeks reserve training at Grenier Air Force Base, Manchester, N.H. . . . The Nolan Employment Agency, 1601 Hancock St., had a job for a credit manager at $6,000 a year . . . Kevin Mitchell bested Bobby Mina in a 10-inning pitching duel as Sears beat the Police Boys club, 3-1, in the semi-finals of the Quincy Pony League playoffs . . . Mrs. Alf Swenson of 43 Oakland Ave., Wollaston, was appointed chairman of the speakers' bureau of Quincy's second United Fund Drive . . . Vandals broke windows, severed telephone lines and strewed supplies around the floor at the Quincy Trade School, 107 Woodward Ave. . . . Broiled lobster with drawn butter, pickles and potato chips was $1.50 at Smart's Lobster Kettle, 571 Southern Artery . . . Mr. and Mrs. Charles Gaughan of 60 Montclair Ave., Montclair, and their four children were cited by the Denim Council and the Boys Clubs of America as the "Ideal Family of the Year" for their work against juvenile delinquency . . . The Rev. Victor V. Sawyer, chaplain of the Quincy Kiwanis Club since 1930, was honored on the occasion of his 74th birthday and 43rd wedding anniversary . . . Joseph A. E. Erickson, city purchasing agent, recommended that Quincy acquire a warehouse and save money by mass buying . . . Hamburger was three pounds for $1 at Lodgen's Market, 32 Cottage Ave. . . . Herb Fontaine of WJDA was the disc jockey at a record hop at Atherton Hough School to raise funds to send Patty Cummings to the Miss Majorette of America contest in Lima, Ohio . . . "The Cowboy," starring Glenn Ford and Jack Lemmon, was playing at the Lincoln Theater in Quincy Point . . . Clementina D'Angelo of 72 Standish Ave., Wollaston, president of L'Eco Club, was hostess at a reception for officers, crew and cadets of the Italian Navy training ship Raimondo Montecuocoli at Commonwealth Pier, Boston . . . A 1956 DeSoto was selling for $2,095 at the Quincy Motor Co., 85 Quincy Ave. . . . Supporters of Joseph E. Brett, who was seeking the Democratic nomination for State Rep from the First Norfolk District, met at the home of John J. Joyce Sr., 98 California Ave., West Quincy . . . Square dancers, led by Miss Massachusetts, Sally Ann Freedman, cavorted on the roof to celebrate the opening of Raymond's new store in Parkingway.

Arts/Entertainment

Art And Humanities Matching Funds Available

Applications for the Massachusetts Council on the Art and Humanities matching funds program are now available, Senator Paul D. Harold announces.

The council's program provides matching state funds for non-profit organizations to preserve objects of artistic and historic significance to Massachusetts.

Harold said paintings, documents and rare books are among the kinds of materials which are eligible for preservation under the program, which last year totalled $35,400 for 46 projects statewide.

Awards are based on the artistic or historic merit of the material to be preserved, its accessibility to the public for viewing, the applicant's capacity to preserve the material, and financial need. Decisions on applications are made by the 15-member council.

The council also sponsors a Financial Assistance Program, a Local Projects Program, and a Technical Assistance Program.

Applications and further information may be obtained from the council's office at One Ashburton Place, Boston, Mass., 02108 or by calling 727-3668.

HARBOR TOUR – Quincy Cadette Girl Scouts Peggy McCourt, Carrie Hallet, Lisa Lundin and Cheryl Lundin recently toured Boston Harbor aboard the Hovermarine "Yankee Skimmer". The tour was sponsored by the Department of Environmental Management for community groups to get comments and suggestions on service.

Quincy's Tourism Potential Not Realized, Says O'Connell

Quincy's potential for tourism has never been realized, William A. O'Connell, president of the Quincy Historical Society, told a recent meeting called to discuss ways of attracting more visitors to the city.

The discussion centered on how larger numbers of tourists could be made aware of the historic sites in Quincy. There was also a discussion on proposed improvement of the Historic Trail and the addition of additional attractions and facilities.

Attending the meeting were: Mae Gorman, Norfolk County Development and Tourist Council; Mrs. Wilhelmina Harris, Adams National Historic Site; Richard J. Koch, Park and Recreation department; Bruce Marden, Neighborhood Club; Robert McFarland, MacFarland Hardware Store; George Riley, Mayor Tobin's executive secretary; Lawrence Strout, Presidents' City Motel; and Doris S. Oberg, chairman, Owen Della Lucca, H. Hobart Holly, Lawrence J. Yerdon, all Quincy Historical Society.

Friday Deadline For Welk Show Reservations

Mrs. Marion Andrews, executive director, Quincy Council on Aging, announces that the deadline for reservations for the Lawrence Welk Show at the Chateau de Ville, Framingham, is Friday, Aug. 17.

The Council on Aging is sponsoring the trip Sunday, Sept. 9. More than 230 have made reservations to attend. Tickets include the show, a full course dinner, gratuities and transportation.

No more reservations will be accepted after Aug. 17, and none will be accepted by phone. Further information may be obtained by calling The Council on Aging Office.

Cerebral Palsy Plans Flea Market

Articles are needed for a flea market to be held by Cerebral Palsy of the South Shore Area, Inc., Aug. 25, 9 a.m. to 4 p.m., at Grossman's Granite St., Quincy.

Proceeds from the sale will benefit the agency's many programs for handicapped children and adults including an early intervention and pre-school program, as well as woodworking and adult recreation programs.

To donate articles, call 479-7443.

Harold On Brudnoy Show

State Senator Paul Harold (D-Quincy) was scheduled to be a guest last night (Wednesday) on the David Brudnoy Show on WHDH radio from 8 to 9 p.m.

Harold was to discuss issues and legislation with Dr. Brudnoy, and his perspective as a freshman member of the state senate.

Synchronized Swim Team To Hold Car Wash

The synchronized swim team of the Quincy Recreation Department will hold a car wash today (Thursday) from 1:20 to 4:30 p.m. at the Lincoln Hancock Community School, 100 Water St.

Proceeds will help defray costs of the annual pool show to be held Aug. 24 at the Lincoln Hancock school pool.

NOW OPEN
WOLLASTON THEATRE
Wed. thru Sat.
Love at First Bite
7:00 and 9:15
Sun. thru Tues.
Funny Girl
7:00 Only
Sun. Mat. 2:00
$1.50 Sun Mat. $1.25

DUTTON'S
RESTAURANT
Featuring the Finest In New England Cooking
LUNCHEON
11 A.M. to 4 P.M.
DINNER
4 P.M. to 10 P.M.
ACCOMMODATIONS FOR
Bowling Banquets
Retirement Parties · Showers
Weddings & Anniversaries
Entertainment Nightly at the Fireside Lounge
FOR RESERVATIONS
Call: 471-1623, 471-5540
125
SEA ST.
QUINCY
471-1623
DUTTON'S

Order of Sons of Italy
120 Quarry Street, Quincy
LAS VEGAS NIGHT
FRIDAY, SEPT. 7, 7 P.M.-MIDNIGHT
DONATION $1.00
For Entrance and Door Prize

CHINA STAR
Visit Our Downstairs "Star Lounge"
DISCO DANCING
Every Wednesday & Thursday Night
Featuring
The Music Machine
Lunch Specials
Daily 11:30-3
Banquet Facilities Accommodating 135
105 Sea St., Quincy
TAKE OUT ORDERS
471-2255

Free Initialing
With Purchase Of
Luggage And
Leather Goods
JASON'S MUSIC AND LUGGAGE
1514 HANCOCK ST., QUINCY 773-2089

"Where old friends meet"
Sherry's
579 SOUTHERN ARTERY
QUINCY ● 472-2845
Special Wednesday Nite
SEA FOOD CASSEROLE $5.25
Thursday Nite special
Seafood Crepe $4.95
or
Chicken & Mushroom Crepe in Casserole
HAPPY HOUR
4 - 7
Entertainment Nitely in the Lounge
"American Light"
OPEN 7 DAYS FOR LUNCH & DINNER

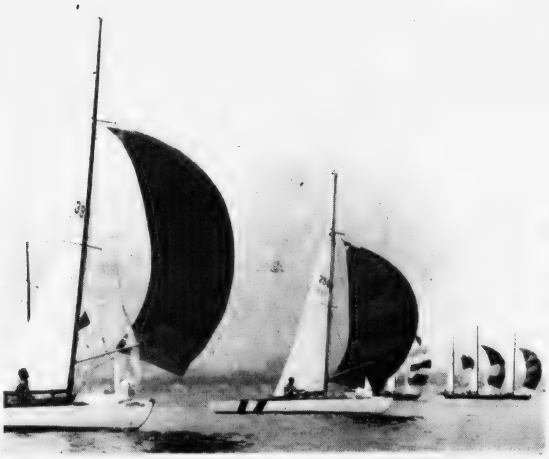

WEATHER CONDITIONS weren't the best for Saturday's racing but the full program was run. Here the 210s are shown on the second leg of their race.
(Quincy Sun Photos by Steve Grochowski)

A GOOD EXAMPLE of why Friday's Race Week activity was canceled. Richard Marcel of Wessagussett tries to right his boat after it tipped over because of the high winds.

2 Days Cut

Weather Hurts But Racing Outstanding

By TOM SULLIVAN

Sports

Although disappointed that two days of racing had to be canceled because of inclement weather, Quincy Bay Race Week Association President Chet Gillis calls last week's 42nd edition "a success".

"Three out of five isn't a bad average," he said. "What racing we did have provided some outstanding competition and we were pleased with the three days of racing we were able to have."

Gillis was especially disappointed that the colorful Marine Parade had to be canceled Sunday.

"As far as we can figure out, it was the first time in at least 20 years that the parade had to be canceled," he said. "It was a shame because so much time and effort is put into decorating the boats."

Beautiful weather greeted the boatsmen on the first two days of racing with bright sunshine and favorable winds but on Friday high winds, heavy seas and the threat of squalls forced cancelation of all racing.

Saturday the weather was far from good but all classes raced from both the inside and outside lines and all divisions of the ocean races were held.

Sunday was the most disappointing day with all racing canceled and the Marine Parade washed out.

It was a wise decision to cancel the racing as winds gusting 35-45 knots out of the northeast were forecast along with heavy seas and intermitent rain. Outside Line chairman Ray Regan and Inside Line chairman Don Mathewson agreed on the cancelation.

The decisions were unpopular but the race chairmen must concern themselves first of all with the safety of the boatsmen.

Wessagussett Dominates Green Fleet Competition

The Green Fleet racing was dominated by Wessagussett skippers, sweeping the top three places and taking seven of the first 14 places.

Joseph Gallagher was the winner with 6 3/4 points, Susan Mathewson was second with 7 and Robert Costello third with 10 3/4.

Following were Tricia Moody, Town River, 11; Amy Hanrahan, Wessagussett, 15 3/4; Teddy Adamson, Town River, 17; Billy Dailey, Hull, 21; Chris Elsmore, Town River, 24; Brian Chase, Wessagussett, 30; John Knight, Wessagussett, 34; Kris Howard, Town River, 34; Kathy Fries, Hull, 34; Shelagh Kenney, Wessagussett, 36, and Billy MacDonald, Town River, 37.

Moore Thunderbird Winner

The Thunderbird title was won by Charlie Moore of Savin Hill with David Houston of South Boston second and Bill McLearn of Hull third.

NEW TERN HARBOR MARINA
ON THE WEYMOUTH BACK RIVER
South Shore's Newest and Best Equipped Marina
Full Service Fuel Dock - Snack Bar
Complete Mechanical Service
Diesel & Gas
BOSTON YACHT SALES
275 River Street North Weymouth
331-2400 331-3618

Clear Skies, Smooth Seas, Beautiful Breezes

quincy cooperative bank
Main Office: 1250 Hancock Street
Quincy, Massachusetts 02169 • 617-479-8100
Branches: 280 Granite Street, Braintree
Route 3A at Great Brook Valley, 1195 Hancock Street, Quincy

REMEMBER WHEN?

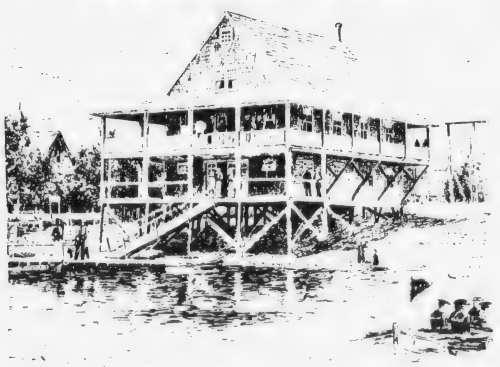

... the Quincy Yacht Club looked like this in 1894? This etching was taken from the Quincy Yacht Club yearbook of the same year. The yacht club, now in its 105th year, was heavily damaged but survived the Great Blizzard of 1978. The club's sailors have played an active role in every Quincy Bay Race including this year's.

BURGIN PLATNER INS.
1357 Hancock St., Quincy 472-3000

Wessagussett Sweeps Red Fleet

Wessagusset swept the first four places in the Red Fleet competition with Jim Emmett winning with 4 3/4 points, Joey Perette second with 5 3/4, Leslie Kane third with 10 3/4 and Laurie Knight with 11.

They were followed by Heather MacDonald, Hingham, 19; Matt Bradley, Hull, 20; Linda Swan, Town River, 20; Nicky Ullrich, Hingham, 21; Amy Barron, Squantum, 26, and Gerard Coughlin, Wollaston, 30.

RENDEZVOUS NIGHT was held Saturday and among those enjoying the festivities were, front, left to right, Mrs. Jeannie White, Mrs. Ida Simpson, Mrs. Mae Gillis and Mrs. Peg Maloney. Back row, Race Week Treasurer Jack White, Secretary Ed Simpson, President Chet Gillis and Vice President Dave Maloney.
(Quincy Sun Photo by Steve Grochowski)

Smooth Sailing

Mayor Arthur H. Tobin & Family

. . . And, Wessagussett Does It Again In White Fleet

Wessagusset skippers finished 1-2-3 in the White Fleet racing with Mike Walsh and Maura Matheson tying with 6 3/4 points and Mary Mathewson third with 11.

Following were Matthew Lanza, Cottage Park, 11 3/4; Sheila Orcutt, Town River, 12; Danny Rosenberg, Hull, 19, and Mark Beckwich, Town River, 19.

Smooth Sailing Best Wishes

South Shore's Oldest & Most Reliable Camera Shop

CLAUS GELOTTE INC

CAMERA STORES

FOR ALL YOUR PHOTO NEEDS

1387 Hancock St. in Quincy Square 773-8500

BEST WISHES for Quincy Bay Race Week

Councillor Stephen J. McGrath

BUILDING 21 TOP CO.

REPAIR-REMAKE-REPLACE & MAKE TO ORDER BOAT TOPS CURTAINS & COVERS PLASTIC WINDOWS TOP FRAMES ZIPPERS & CUSHIONS BOAT SEATS FOR LARGER BOATS-YOUR DOCK OR OURS

749-6980

349 Lincoln St. Rte. 3-A Hingham Shipyard

Rick Jakaus Wins Laser

Rick Jakaus of Wessagussett was the winner in the Laser Class with Tim Noimi of Cohasset finishing second and Peter Mills of Winchester third.

Robinson 110 Winner

David Robinson of Hingham captured the 110 title, with Herb Dreher of Hull and John Gallagher of Wessagussett tied for second and Daniel O'Connor of Hull fourth.

BEST WISHES from State Representative Robert A. Cerasoli

Best Wishes On A Successful Week

Bernie's MODERN FORMAL SHOP

Formals For All Occasions

For Hire

Now Two Locations in Quincy

445 Willard St. 479-7400 BROCKTON

1586 Hancock St. 773-7213

810 Belmont St. 588-7613

Before Casting Off - - - - - - Go 'Sea'

Doran & Horrigan Insurance Center

19 Billings Road
North Quincy
328-0100

Sunny Skies & Best Wishes

John J. Sullivan

School Committee

Walsh's Restaurant

LUNCHEON SPECIALS 11 TO 4 P.M.

Just minutes from Wollaston Beach and Boating Centers, evening dinner specials from 4-10 p.m. Salad Board free every evening with your dinner and all day Sunday.

9 BILLINGS ROAD NORTH QUINCY 328-5455

CLASS 110 boats on tack toward Boston on the opening day of Race Week off the Squantum Yacht Club.
(Quincy Sun Photo by Steve Grochowski)

Hull Takes Yellow Fleet

Hull Yacht Club dominated the Yellow Fleet (Duplin) racing with Charlie O'Connor winning with 6 1/2 points, followed by club mates Dave McGrath, 7, and Jamie Heggie, 13.

They were followed by Mike Coffey, Hingham, 13 3/4; Danny Epstein, Hull, 14; Sarabeth Jerome, Hull, 15; Geoff Murphy, Hingham, 18; Maura Gerrity, Hull, 22; Steve Baker, Hingham, 28; Andrea Rittenberg, Hull, 31; Liza Schaubel, Hingham, 34, and Jamie Masella, Hingham, 35.

Doug Smith 420 Winner

Doug Smith of Squantum took the 420 Class title, with Caryl Chambers of Hingham second and Harry Wieman and Joe Berkeley of Lincoln third.

May the sun shine upon your face and the wind be always at your back.

Representative and Mrs.

Michael W. Morrissey

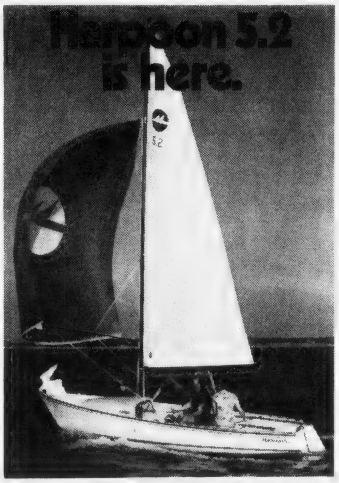

It's rapidly becoming one of the most talked about new sailboats of the year. The Harpoon 5.2, from Boston Whaler. Like all Boston Whalers, Harpoon 5.2 is completely unsinkable. So it's safe — *really* safe. But it's also a real performer. Loaded with equipment like North sails, Harken blocks, Schaefer hardware, Samson line, and Elvstrom bailers. All standard. Plus there's a long list of optional gear, too. The Harpoon 5.2. It's spearheading a whole new generation of sailboats. And it's here now.

BOSTON WHALER

Harpoon 5.2

MONAHAN'S MARINE INC.
396 Washington St., Weymouth 465-0312

Goodhue Says Goodhue Says Goodhue Says Goodhue Says Goodhue Says Goodhue Says

We're First Place.

RIBBONS
CERTIFICATES
PLAQUES **MEDALS**
AWARDS **GAVELS**
GIFTS

IN STOCK
OR
Fast Service
ON
Custom Made ORDERS

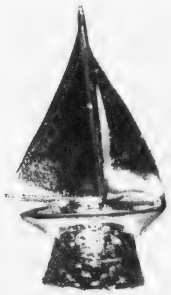

FOR THE YACHTING AND RACE WEEK ENTHUSIAST

$3.95

ONE DAY SERVICE
TROPHIES OF ALL KINDS

AMERICAN EXPRESS Cards Welcome

We do our own expert engraving and embroidery

A.E. GOODHUE COMPANY
CHURCH GOODS
1163 Hancock St., Quincy
Tel: 472-3090

INSIDE LINE racing gets underway with Turnabouts and Duplins jockeying for position.

GOV. ED KING presents Governor's Trophy to skipper Alex Randall (left) and crewman Richard Randall, who won the Hustler Class racing. (*Quincy Sun Photos by Steve Grochowski*)

Randalls Hustler Winners

The Randalls of Wollaston swept the Hustler Class racing with Alex winning, Nathan second and Doug tying Edward Gallagher of Squantum for third.

Lanza Blue Fleet Winner

Jonathan Lanza of Cottage Park was the winner of the Blue Fleet (Turnabout) racing with 4 1/2 points.

Following were David Brady, Wessagussett, 9; George Dolbec, Wollaston, 11 3/4; Colin Riley, Scituate Harbor, 13; Ruth Sarofeen, Town River, 16; Allison Kane, Wessagussett, 16; Mark Sarofeen, Town River, 20, and Ann Swan, Town River, 22.

Father-Son Team Ensign Winners

The father and son team of Dob and Steve Mehl of Wessagussett took top honors in the Ensign Class with Greg Howard of Hull second and Lou Takacs of Wessagussett third.

Smooth Sailing . . .

City Council President

John J. Quinn

Smooth Sailing
for Quincy Bay Race Week

School Committeeman
Francis F. Anselmo

Smooth Sailing
in Quincy Bay Race Week

Representative
Thomas Brownell
and Family

Smooth Sailing

PATRICIA TOLAND
Vice Chairwoman
Quincy School Committee

BEST WISHES

QUINCY BAY
RACE WEEK SAILORS
Councillor and Mrs.
James Sheets

Smooth Sailing
Best Wishes

Senator Paul D. Harold

Smooth Sailing...

Councillor Daniel G. Raymondi

Best Wishes
for Quincy Bay Race Week

Councillor Francis X. McCauley

VOLVO PENTA VOLVO Dealer
SALES & SERVICE
Full Marine Service and Accessories
Summer Slip Rentals ● Winter Storage
Salvage and Diver Service
USED BOAT SALES
Landfall Marine Center
Rt. 3A - 433 Lincoln St., Hingham
Opp. Red Coach Grill Tel: 749-1255, 749-9633

Something Better has arrived in Quincy Square

BayBanks X-Press 24

Money is only a few minutes away at the new BayBanks X-Press 24 in Quincy Square.

BayBanks X-Press 24.™

It will give you money any time, all the time. On weekends. Holidays. In the middle of the night.

With your BayBanks Card, you can get cash (up to $350 per day). Check your balances. Make deposits. And transfer money between your accounts.

And if you have a BayBanks Visa or Master Charge, X-Press 24 will give you a cash advance.

Now, with a Something Better® account at a BayBank, you've got a lot better reason to bank with us.

24 hours a day.

Out of cash . . . but not out of luck

BayBanks X-Press 24 is Something Better in:

CANTON
COOLIDGE CORNER
DEDHAM
EAST MILTON
FOXBORO
FRANKLIN
MEDFIELD
NEEDHAM CENTER
QUINCY SQUARE
RANDOLPH
SOUTH BRAINTREE
STOUGHTON
WELLESLEY CENTER

and at many other X-Press 24 locations in Greater Boston and New Bedford

BayBank | Norfolk Trust

Member FDIC

SUNDAY'S Marine parade had to be cancelled for the first time in about 20 years but Miss Quincy Bay runnerup Betty O'Neil, 18, of Braintree (left), and Miss Quincy Bay Nancy Myers, 19, of Hingham, were on hand anyway and were presented traditional flowers.

TAKING PART IN Race Week Gala Night at Town River were, front, left to right, Mrs. Judy McKeon, Mrs. Fran Gilbert, Mrs. Jodi Galiano, Mrs. Betty Gullage, Mrs. Gloria Kublin, Miss Dee Deleo and Mrs. Mae DeCoste. Back row, Commodores Bill McKeon of Quincy Y.C., Harold Gilbert of Wollaston, Jerry Galiano of Wessagussett, George Gullage of Squantum, Richard Kublin of Metropolitan, Gerard Gallinaro of Town River and Ed DeCoste of Braintree. *(Quincy Sun Photos by Steve Grochowski)*

Sullivan Takes Bermuda Cup

Arthur Sullivan won the Boston-Bermuda Cup ocean race, followed by Ray Norton, Richard Haley, J. Parseau, Bing Carey, Robert Benson, B. Leter, Eugene Rowe and James Zieff.

Squantum Sweeps Flying Scots

Earl Sunderland paced a Squantum sweep in the Flying Scot Class with club mates Dave Gwinn and Tom Nolan finishing second and third respectively.

Ralph Duplin Orange Fleet Winner

Ralph Duplin of Cottage Park won the Orange Fleet (Duplin Advanced) title with 3 1/2 points, followed by David Dolphin, Hull, 5 3/4; Rebecca Binder, Hull, 8; Mark Navin, Hull, 13; Mark Lally, Medford, 15; John O'Neil, Hull, 19; James Brown, Hingham, 22, and Jonathan Curtis, Crow Point, 25.

Duplin is the nephew of Joe Duplin, a former world champion in the Star Class.

Sandberg Remick Winner

Bob Sandberg was the winner of the Remick Trophy. He was followed in the ocean race by John Buckley, Dick Ash, Sidney Hamel and S. Rubin.

Warner Winner Unknown

The Harry Warner Ocean Race for Trimarans saw only one finisher, Quicksilver, but the skipper was unidentified.

Callahan Takes 210

The 210 Class winner was Dick Callahan of Hingham, followed by Jim Robinson of Hingham and Robert Volosevich of Boston Harbor.

Paleasky Tornado Winner

Alan Paleasky of Hull won the Tornado Class racing, followed by Michael Marcel of Wessagussett and Tom Shaughnessy of Squantum.

Our Policy Will Hold Water!

What we mean is that we'll insure your boat against theft, liability. We help make your pleasure craft a secure craft. Call

Riley & Rielly Insurance Agency, Inc.

380 Sea Street
Quincy, Mass.
Tel: 471-6200

May you always find a Good Port.

Best Wishes

Ward 1 Councillor Leo J. Kelly

Best Wishes for Quincy Bay Race Week

Presidential Co-op Bank

1 Granite Street
Quincy, Mass.

simms yacht yard

Boat Sales
New-Used-Brokerage
DEALERS FOR

- Albin Trawler Yachts
- Egg Harbor
- Ericson Sailboats
- Mercury Marine

"SIMMS the complete Marine Facility"

A Division of Driftway Marine
Driftway Rd., Scituate, Ma.

545-3000
Open 7 days

Keep Afloat.

Take stock in America. Buy U.S. Savings Bonds.

IMPORTED CARS NEED IMPORTED MECHANICS

If you own a Mercedes-Benz, BMW, Porsche, Audi, Fiat, Lancia or Volvo bring it here. All our mechanics learned to work on those cars in Europe. Even before they learned to speak English. So they know more about your car than they can tell you.
We rebuild most foreign car engines.

3A FOREIGN CARS INC.
Route 3A Hingham Shipyard 749-6790

NEWSCARRIERS WANTED

Boys - Girls

'Start Your Own Quincy Sun Paper Route'

Call 471-3100

Defeat Houghs Neck

Sons Of Italy Babe Ruth Champs

Quincy Sons of Italy Lodge is the city Babe Ruth League champion after defeating Houghs Neck Legion, three games to one, in the title playoff series.

The SOI won the deciding game, 6-1, after winning the first two games, 4-3 and 3-1, and losing the third game, 2-1.

The champions received excellent pitching from Brian Donovan, who won two games in the championship series, and from Pat Connelly and Jim Austin.

They also received timely hitting from Jim DePietro, Steve Howley and Bobby O'Brien. The defense was outstanding with Austin, Connelly and Mike Cristiani making excellent fielding plays in key situations.

In Houghs Neck's only win, Marty McLoughlin pitched three-hit ball while striking out 15 and walking only two. He struck out the first nine batters and his mates reeled off their fifth double play in three games.

HN scored a run in the second on a single by Tom O'Connor, who stole second and scored on Danny Dunn's single. HN added the winning run in the fourth on a single by Dunn and a double by Steve Sacchetti. The only SOI run came in the sixth on O'Brien's triple and a wild pitch.

McCann, Serafini FB Foursome Winners

Ginny McCann and Mario Serafini shot low gross of 40 in the weekly Scotch foursome at the Furnace Brook Golf Club.

Isabel Morrison and Jerry Petrocelli shot low net of 30, Priscilla O'Neill and Tony Spinello had second net of 31 and Pat Cugini and Matt Smith and Pat Tehan and Dick Corbin tied for third net of 32.

In last week's member-guest tournament Edna Phelps of Furnace Brook and Esther Aimola of South Shore shot low gross of 86.

Edna Phelps, FB, and Rainie Fellows, Wollaston, shot low net of 58, Jenny Lutly, FB, and Rose LaHive, Wollaston, had second net of 59, Priscilla O'Neill, FB, and Blanche Shallow, Wollaston, third net of 59, and Barbara Spinello, FB, and Rona Roche, Wollaston, fourth net of 61.

Sardi Robbins of Hatherly had the longest drive and Margie Faherty of Wollaston shot nearest the pin. Prizes were awarded following lunch. Ginny McCann, Isabel Morrison, Barbara Spinello and Mel Corbin made up the committee in charge.

New England AAU Junior Race Sept. 1

All interested Quincy runners under 19 are invited to run in the New England AAU junior 15-kilometer race sponsored by the Somerset Recreation Dept. Saturday, Sept. 1, at 11 a.m.

The race will start at Somerset High School on Route 138.

AAU championship medals will go to the first three juniors and the first junior team. There also will be awards to the first place finisher in Open, female, master and Somerset resident categories, also female master and junior.

Entries with $2 fee should be mailed to William Aguiar Jr., Director of Recreation, Town Office Building, Wood Street, Somerset 02726.

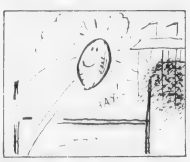

On the average it takes 1.2 seconds to make a field goal in football, including the snap from center, the ball placement and an accurate hit by the kicker.

LEARN NOT TO BURN tee shirt that help spread the fire safety message of the National Fire Protection Association (NFPA) is presented to Vic DiGravio (center), a member of the NFPA sponsored Quincy team in the Babe Ruth League and a Quincy Sun news carrier. Coach Lee Staskywicz (right) looks on as Corinne Broderick, association public affairs assistant, (left) makes the presentation. All team members received shirts from the nation's public advocate for fire safety which will move its headquarters from Boston to Quincy in 1981.

Atlantic Photo Service, Inc.

Succeeds Vermillion

Brian Buckley Named Head Basketball Coach At QJC

Brian Buckley of 14 Ernest Avenue, Quincy, a longtime coach for the Quincy Recreation Department, has been appointed head basketball coach at Quincy Junior College by the School Committee.

Brian, who played four years of basketball at Abp. Williams and freshman ball at Boston State, has coached many Recreation Department teams and last winter his team won the city championship in a game played at Boston Garden as a preliminary to the Celtics game.

"While a senior at Boston State, I coached the junior varsity team at Boston College High," Buckley said. "I've also coached various amateur teams which have played in the Charlestown Boys club tournament and other tournaments. For one year I assisted Earl Vermillion at Quincy Junior College."

Brian played under two outstanding schoolboy coaches, Don Edmonston and Chuck Chevalier, at Abp. Williams.

He also is an avid golfer and played on the Abp. Williams golf team. He plays regularly and, although not a member of any club, usually plays out of the Presidents course in Wollaston.

Buckley was a substitute teacher for two years in Quincy.

He succeeds Vermillion, who has coached QJC for the past several years.

Save Gas and Money ... shop locally.

HUTCHINSON OIL CO. of QUINCY, INC.
261 Quincy Ave., Quincy, 472-5930

LAST CHANCE!

TENNIS ANYONE?

The Granite Co-operative Bank, in co-sponsorship with the recreation department of the City of Quincy is pleased to invite all Quincy residents to participate in the QUINCY TENNIS TOURNAMENT from August 25th thru September 2nd.
This is a fun tournament open to all ages with trophies being awarded to the winners. Both singles and doubles events are available for your participation. A fee payable to the City of Quincy is required. To enter, obtain the appropriate form at either office of the Granite Co-operative Bank or from the recreation department at 100 Southern Artery. All entry applications must be received by August 20th.

The Granite Co-operative Bank is pleased to provide funding for the tournament as a public service.

Granite Your co-operative Bank
440 HANCOCK ST., NO. QUINCY 773-8100
100 GRANITE ST., QUINCY CNTR. 471-3900

All deposits insured in full. Safe deposit boxes available.

Business or Pleasure
Dollar Can Save You Money

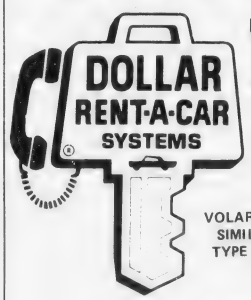

18.95 per day
100 FREE Miles

VOLARE OR SIMILAR TYPE CAR

For Reservations and Information Call:
479-5032
QUINCY

MOST MAJOR CREDIT CARDS ACCEPTED

Still Openings For Quincy Tennis Tourney

There are still a few openings in all categories for the up coming Quincy Tennis Tournament, co-sponsored by the Quincy Recreation Department and the Granite Cooperative Bank.

The tournament, to be held August 25 to Sept. 2 is open to all Quincy residents. Registration forms are available at both bank branches as well as the Recreation Department office and VoTech and Faxon Park tennis courts.

A registration fee will be charged. Deadline for entering is by midnight Aug. 20.

Further information may be obtained by calling the Recreation Department office, 773-1380, ext. 204.

Swimming Schedule

The Quincy Recreation Department announces its schedule for swimming instruction at local beaches for the week of Aug. 20:

Monday, Aug. 20 - Beach Hours 8 a.m. - 1 p.m., Non-swimmer I 12; Non-swimmer II 12:30; Beginners I 11, Beginners II, 11:30; Advanced Beginners 10:30; Intermediate I 9:30, Intermediate II 10; Swimmers 8, Advanced Lifesaving 8:45; Basic Rescue and Water Safety 8.

Tuesday, Aug. 21 - Beach Hours 9 a.m. - 2 p.m.; Non-Swimmer I 1, Non-Swimmer II 1:30; Beginners I 9, Beginners II 9:30; Advanced Beginners 12:30; Intermediate I 10, Intermediate II 10:30; Swimmer 11:45; Advanced Lifesaving 11; Basic Rescue and Water Safety 11:45.

Wednesday, Aug. 22 - Beach Hours 9:30 a.m. - 2:30 p.m.; Water Carnival starts at 11:00 - 1.

Thursday, Aug. 23 - Beach Hours 10 a.m. - 3 p.m.swimmer I 2, Non-Swimmer II 2:30; Beginners I 10, Beginners II 10:30; Advanced Beginners 1:30; Intermediate I 11, Intermediate II 11:30; Swimmer 12:45, Advanced Lifesaving 12; Basic Rescue and Water Safety 12:45.

Friday, Aug. 24 - Beach Hours 10:30 a.m. - 3:30 p.m., Non-Swimmer I 2:30, Non-Swimmer II 3; Beginners I 10:30, Beginners II 11; Advanced Beginners 2; Intermediate I 11:30, Intermediate II 12; Swimmer 1:15, Advanced Lifesaving 12:30; Basic Rescue and Water Safety 1:15.

NEWSCARRIERS WANTED
Here's a chance to earn extra money by building a Quincy Sun home delivery route.
Telephone: 471-3100

FLEAS
ANTS
TERMITES?
10 YEAR GUARANTEE ON TERMITE CONTROL
ALL WORK GUARANTEED
RELIABLE PEST CONTROL
10 Whiting St., Hingham CALL 749-7146

AMONG THOSE arranging the Easter Seals softball marathon Aug. 18-19 are, front, left to right, Peter Eagles, Busch Beer Brand Manager; Bobby Bent, Easter Seal's poster boy, and Red Sox second baseman Jerry Remy, statewide chairman for the marathon. Back row, Bruce Schwoegler, Larry Glick and Dick Flavin of WBZ-TV 4.

16 Teams In Action

Junior Tourney To Resume Saturday After Rain Washout

Rain washed out last weekend's scheduled games in the Junior League baseball tournament being held at Artery Fields I and 2.

As a result of the rain all 16 teams will be in action Saturday and Sunday with 16 games scheduled.

The schedule:

Saturday, Norwood Colombo vs East Braintree, Artery 1, 4 p.m.; South Boston American vs Brighton, Artery 1, noon; St. John's of Quincy vs. South Boston Nationals, Artery 2, 4 p.m.; South Braintree vs. Hingham, Artery 1, 2 p.m.; Quincy Nationals vs. Norwood Police, Artery 1, 8 p.m.; Milton vs. Quincy Americans, Artery 2, 6 p.m.; Quincy Triple A vs. South Weymouth, Artery 2, 8 p.m.; Hanover vs. Westwood, Artery 1, 6 p.m.

Sunday, Norwood Colombo 1, Braintree loser vs. South Boston Americans Brighton loser, Artery 1, 8 p.m.; St. John's South Boston Nationals loser vs. South Braintree Hingham loser, Artery 2, 8 p.m.; Quincy Nationals Norwood Police loser vs. Milton, Quincy Americans loser, Artery 1, 2 p.m.; Quincy Triple A South Weymouth loser vs. Hanover Westwood loser, Artery 2, 2 p.m.; Norwood Colombo East Braintree winner vs. South Boston American Brighton winner, Artery 1, 4 p.m.; St. John's South Boston Nationals winner vs. South Braintree Hingham winner, Artery 2, 4 p.m.; Quincy Nationals Norwood Police winner vs. Milton Quincy Americans winner, Artery 1, 6 p.m.; Quincy Triple A South Weymouth winner vs. Hanover Westwood winner, Artery 2, 6 p.m.

The triple elimination tournament will continue during the last two weeks of August with games at 6 and 8 p.m. weeknights and on weekends and will continue up to Labor Day, if necessary.

Quincy Youth
Hockey Association
Mite Hour: Mondays at 6:40 p.m. FOR ALL MITES
Midget Tryout Hour: Thursdays at 9 p.m.
Get in Shape! Free Summer Drills—For Registered Members
Tuesdays 9-10 P.M.—Pee Wee, Bantam, Midgets
Wednesday 6:40-7:40 P.M.—Mitey Mites, Mites, Squirts
Registrations: for Girls, Midgets, Bantams, Pee Wees, Squirts, Mites, Mitey Mites, Drills
Mondays and Wednesdays 9-12
Tuesday— August 28 6:30-8:30 P.M.
at Quincy Youth Arena
Mites—½ Price For Season
6 QHYA Scholarships: for post secondary education
Application Deadline Sept. 1, Drawing Sept. 3
For Further Details contact Board Members or QYHA office at 479-8371

Shore Taxi In Benefit Game For Easter Seals

Shore Taxi of Quincy will play the Boys' Clubs All Stars in a softball game to benefit the Easter Seals Fund Aug. 19, at 10 a.m. at Hemmingway Field, Adams St., Dorchester.

The game is being sponsored by radio station WBZ, and Easter Seal donations may be made at the gate.

Carl Hayes is manager of the Quincy team which will have as players Larry Donovan, Leo Antonelli, Bill DeYoung, Pat Casey, Bill Lee, Dave Beagan, Jerry Mullen, Joey Russell, Larry Seniele, Jim Dennis and Doug Holmes.

Janice Kelly Playground 'Leader Of Week'

Recreation Director Charles Alongi announces that Miss Janice Kelly of Beechwood Knoll playground has been selected "Playground Leader of the Week."

A graduate of North Quincy High School, Janice is a sophomore at the University of Mass in Boston, majoring in Liberal Arts. She is a member of the Quincy Track Club and also serves as a coach for the Track Club "B" team.

USED ELECTRIC PORTABLE
TYPEWRITERS
Smith-Corona
Olympia & Others
$100.00 and up
QUINCY Typewriter Service
"We service what we sell"
5 Maple St., Quincy Square 472-3656

RECREATION ROUNDUP

Notes from some of the Quincy Recreation Departments playgrounds:

RUSSELL PARK - Friday was Nature day at Faxon Park. Kevin DiCesare and Maura Norton excelled in the arts and crafts program. The scavenger hunt proved to be a hit with Danny McCarthy, Sylvia Picrov leading the way. The midget baseball team is practicing hard for the playoffs led by Billy and Brian Campbell.

ATLANTIC - The Junior girls softball team defeated Montclair 12-8. Atlantic was led by Chris McSweeney, Donna Weijkus, Beth Pacino, Linda Sayers, Nancy Leonard, Lucy Chmiel, Noreen Connolly and Cheryl Chetwynd. The Eddie Pellagrini baseball clinic was held Thursday with Linda Sayers, Beth Pacino and Joe, Brian and David Barnes all taking part. Nature day at Faxon Park was enjoyed by the participants of Atlantic.

MASS FIELDS - Jokari playoffs were held in three different age groups with Janice Ruane winning the junior girls division and Lisa Cavanaugh winning the senior girls division. Billy Heffernan, Bob Climo and Frank Hogan were the boys winners. Pepsi Hot Shots were held with Janice Ruane, Debbie Cavanaugh and Lisa Cavanaugh winning the girls events. The boys winners were Mike O'Hare and Steve Cahill.

PERKINS - Both the boy's midget baseball team and the girls senior softball teams have won the District 4 championship and will be moving on to the City Finals. Billy Roche, Stevie Keddys and P. J. Hussy are some of the midgets standouts. Debbie Noe and Chrissy Keddy will represent the park in the district finals of the Pepsi Hot Shots.

SNUG HARBOR - With the city playoffs coming up the Senior boys baseball team and basketball are leading the district and look to be the teams to beat. Pepsi Hot Shots was a big hit at Snug with Steve Austin, Tony Cascarano and John Cascarano winning the boys competition and Barbie Steen winning the girls event. Robert Steen, Donald Noll, Paul Connolly and Mike Notarangelo were all strong competitors.

CHAPEL ST. - John Steen, Tom and Tim Murphy, Dean Aiguier and Lynn Rimoritz are all working hard on the Arts and Crafts projects. The midget boys baseball team won the district championship behind the play of Shaun Craig, T. J. Steen, Chris Loud and Mike Perkins. The Junior girls also have won the district championship in both softball and basketball. Outstanding players have been, Lisa Steen, Susan and Nancy McDonald, Denise Loud, Janice Shuerch, Mary Perkins, Kelli Keefe and Donna Elsmore.

BAKER - Nature week was a big hit at Baker with Matt Colby, Mike Macauley, Cathy Skarbinski, Sue Zeiba and Dawn Loose all taking part. Cathy Thurston and Sharon Delgreen both won in their age groups during the Pepsi Hot Shots competition. The weekly scavenger hunt saw Debbie Thurston and Mary Connolly come out on top.

FORE RIVER - The junior boys basketball team beat Pollard by a score of 30-22. Fore River was led by the over all play of Dave Britt, Billy Shaughnessy and Larry Lacours. Chris Marshall pitched a no-hitter as the midget boys baseball team defeated Pollard 5-0. Marshall had 12 strikeouts, while Rob Fitzgerald led the offense with 3 hits. Dan Memmolo, Robbie Fitzgerald, Dave McArthur and Linda Caporale all took part in Archery and are waiting for the district competition to begin.

POND ST. - Some 150 youngsters from District 5 were welcomed to Pond St. for an almost anything goes competition. Events such as a clothing race, Dizzy Izzy, Life Saver and Water Balloon slide were held. Denise and Karen Curren, Noreen McBride, Donna McBride, Kathy Corliss, Jim Baldi, Erin McNaught and Lisa Boyne all stood out in the events.

POLLARD - The weekly boys vs. girls softball game was held with the girls coming out on top (8 to 5). Ronnie Harkins, Willy Cullen and Ed O'Brien stood out for the boys. The girls were led by Julie Coste, Patty Higgins and Lori Whyte. The overnight camp out saw Patty, Lori, and Debbie Harkins, Tina Cobb, Patty Higgins, Tina Cobb and Barbara Higgins all enjoyed the great outdoors.

ADAMS - Kristin Contrino was crowned Miss Junior Recreation and will represent Adams at the City Finals. John Harris mastered the fine Art of Archery when he shot a bull's eye. Others who took part were Scott Buchanan, Scott Pelosi, Steve Mallet, Marcy DiStafano, Diane Light, Mike Marris, Mike Sheils and Erick Wickson. Winners of the Pepsi Hot Shots were Mike Sheils, Austin O'Malley and Julie Beniers.

O'ROURKE - Six members represented the park at the district competition of Jokari. The six were Renee Felker, Robyn Pruitt, Nancy D'Olimpio, Steven White, Paul Cronin and Dennis Shea.

HAPPY ACRES DAY CAMP - Beginning the week was a trip to Logan Airport to bid fellow camper Bruce Attleburg goodbye, on his move to Florida. Monday's highlight was camper John Yuscavitch's victory over Captain John Osgood in a championship wrestling match. Other campers to win their matches were Peter Lewis, Ricky Smith, Donny Pickwick, Tim Murphy and Joe Mazza. A car wash raised $65 which will be used for a future field trip. Needless to say all the campers had a very enjoyable and wet day.

Frank Kelly Memorial Meet At Stadium Saturday

The Quincy Track Club will hold the fourth annual Frank Kelly Memorial Age Group Track and Field Meet Saturday at 10:30 a.m. at Veterans Memorial Stadium.

The meet is sanctioned by the New England AAU.

The following events are scheduled:

Age 7 and under, 100 yard dash; 8 and 9, 100, 440, long jump and 440 relay; 10 and 11, 100, 220, 440, long jump and 440 relay; 12 and 13, 100, 220, 440, 880, long jump, high jump, shot put and 440 relay; 14 to 17, 100, 220, 440, 880, mile, long jump, high jump, shot put, discus and 440 relay.

Each athlete is limited to four events. Entry fee is $1 and awards include ribbons to the top three finishers in each event and to the relay winners.

The time schedule: Registration, 10:30; all field events, 11; mile run, 1; and 100 trials, 440 on time, 220 on time, 880 on time, 100 finals and relays, starting at 1:30.

There will be a concession stand operating throughout the meet and a souvenir program book will be given to all athletes, coaches and spectators.

Further information can be obtained by contacting Pat Murphy, 80 Elm Ave., Quincy (472-4544) or Joe Santo, 21 Fairlax Road, Milton (698-2959).

Koch Club MDA Softball Game Rescheduled For Aug. 25

The Koch Club sponsored benefit softball game of Muscular Dystrophy postponed last Saturday due to inclement weather will be played Saturday, Aug. 25, at 7 p.m. at YMCA Rotary Field, Coddington St., Quincy.

Tickets sold in advance for the rained out Aug. 11 game will be honored at the gate Aug. 25. All proceeds will go to the Muscular Dystrophy Association for use in its research and patient care programs.

The Koch Club Men's softball team of the South Suburban League and the Dubuque Packing Squad of the South Shore Slo-Pitch League will meet under the lights. One of the teams will break a 3-3 tie in the six-year rivalry between the two teams.

Tickets are available from the following committee members: Richard J. Koch, David Koch, Daniel Flynn, Thomas Bowes and Steven Koch of the Koch Club, or James Cocce, Albert Mancuso, William Clapp and Paul Koch of the Dubuque Packing Team.

Softball Doubleheader At Adams Field For MDA

Quincy City Officials, the News Media All-Stars, and City Police and Firefighters are scheduled to meet tonight (Thursday) in a softball doubleheader to benefit Muscular Dystrophy.

The Police and Firefighters will meet in the first game at 6:30 at Adams Field. The City Officials and News Media teams will square off at 8 p.m.

All proceeds from the games, sponsored by the Quincy-South Shore Jerry Lewis Telethon Committee, will go to the Muscular Dystrophy Association.

City Councillor and Mrs. Leo Kelly are cochairmen of the doubleheader committee.

FIGHT MUSCULAR DYSTROPHY

Wollaston Music Center and Hobby Shop
27 BEALE STREET
WOLLASTON 773-5325
H.O. TRAIN Accessories
Drums · Guitars
Sheet Music
Records
Model Kits
Testors · Paints
Flying Rockets
School Supplies

Bob's Speed & Auto Parts
has a NEW LOCATION
471 Hancock Street
North Quincy 471-7470
(formerly Turner Hardware)
Come in and check out our
GRAND OPENING SPECIALS
such as CHROME WHEELS $10. & up
"The One Stop Automotive Store"

JOHN CUNNIFF
HOCKEY SCHOOL
At Quincy Youth Arena

August 20 - 24 Hockey Skills Ages 8-14
Director John Cunniff with:
Bob Murray-Boston University-Asst. Coach
John Danby-U. Mass Boston-Head Coach
Mike Fidler-Minnesota North Stars (NHL)
Mike Eruzione-1980 USA Olympic Team
August 20 - 24 Goaltending 2:30 - 5:00 PM
August 27 - 31 Power Skating Ages 5-14
For Information Call 471-6864, 269-3403 or 479-8371 or write:
JOHN CUNNIFF HOCKEY SCHOOL
P.O. Box 1519, Boston, Ma. 02104 Transportation Available

EVENING DEGREE PROGRAM?
YES! AT
QUINCY JUNIOR COLLEGE
For Veteran, Working People
$19/22 Per Semester Hour
Phone: Dean R. Mula 471-9200
Where 98% of graduates transfer or enter employment.

Business News/Real Estate

Robert West Named Asst. Director At Suffolk

ROBERT L. WEST

Robert L. West of Quincy, has been appointed assistant director of development at Suffolk University, President Thomas A. Fulham announces.

West, a 1975 graduate of Suffolk University with the degree of bachelor of science in business administration, will be responsible for the annual fund for the College of Liberal Arts and the School of Management. He previously served as an area volunteer for the fund in Connecticut.

Prior to joining the Suffolk staff, he was associated with Foot-Joy, Inc. in Brockton where he was customer service representative for the Midwest marketing territory.

A native of Medford, he was graduated from Medford High School in 1970. He is the son of Mr. and Mrs. Ralph West of Belle Ave., Medford and is a member of the American Marketing Association and Toastmasters International.

Marc Johnson Wins Baskin-Robbins Contest Motorcycle

Marc Johnson of 28 Hilltop St., West Quincy, has won a Kawasaki Motorcycle in the Baskin-Robbins "North Avenue Irregulars" Sweepstakes, co-sponsored by Baskin-Robbins Ice Cream and Walt Disney Studios.

The more than 50 top winners entered the contest through the local Baskin-Robbins Ice Cream Store and were chosen at random from more than 300,000 entries from the United States and Canada.

"The North Avenue Irregulars," distributed nationwide, is a Walt Disney comedy about a small town taken over by an organized gambling ring and how the new minister and the women of the congregation clean up the town.

DOLORES J. SOUTHARD

Dolores Southard Promoted At Baybank Norfolk

Dolores J. Southard, a Quincy resident, was recently appointed assistant manager at BayBank Norfolk County Trust Company in Dedham.

A native of Uniondale, N.Y., Mrs. Southard received her Bachelor's degree from St. John's University and a Masters from Adelphia University. She also attended the American Institute of Banking.

She has been a member of the Norfolk staff since 1977.

She and her husband, Jay, live at 26 Ridgeway Dr., Merrymount.

WELCOME TO THE STAFF—John J. Tullish (left) and Joseph P. Clancy (center) greet Jack Scott of Hingham, who recently joined the Tullish and Clancy Real Estate firm as Quincy sales manager.

Jack Scott Joins Tullish And Clancy

Jack Scott of Hingham has joined the firm of Tullish and Clancy Real Estate as Quincy sales manager.

The firm's owners, Joseph Tullish and Joseph Clancy, said "Jack Scott brings to us the talent needed for us to reach our expansion goals over the next few years. In addition to the Quincy office, Jack will be responsible for the recruiting of new and experienced salesmen to our staff."

Scott, who lives with his wife Trudy and five children at 15 Pilgrim Rd., Hingham, has a career in real estate dating back to the early '50's, when he opened his own company in Rockland. He has experience in the fields of sales, sales management and promotion.

Tullish and Clancy Real Estate serves the communities of Weymouth, Quincy, Braintree and Milton.

Lucy Kinnan Completes Advanced Real Estate Training

Lucy Kinnan of Quincy recently completed Program II an advanced training course at Realty World Institute in Waltham.

She is a staff associate with Realty World-President Real Estate at 356 Hancock St., North Quincy.

Program II highlights "Professionalism in Real Estate" and is part of a continuing program by Realty World, an international real estate marketing network, to upgrade the profession through extended education.

BRA-WEY FLORIST
94 Washington St.
Weymouth
337-0288 337-0289

Est. 1957
NTV
Tel (617) 773-1818
TRIFONE REALTY
Business Brokers • Appraisals
Investments
30 CHESTNUT STREET, QUINCY, MA 02169

American Real Estate
wishes to list, advertise
and market your real estate.
For service please call brokers:
Frank Bellotti Frank Cammarata
328-0832

For Sale By Owner
Ask Yourself a Few Questions?
1. Can you price the property?
2. Are you willing to admit all strangers?
3. Can you advise on financing?
4. Can you negotiate the amount?
5. Can you qualify the buyer?
6. Are you sure???
If you can answer YES to the above
GO RIGHT AHEAD
If not, Call Jack Scott
Tullish & Clancy
REAL ESTATE
Call 773-7300
15 Foster St., Quincy Sq.
"We Sell America" ... Right Here in Quincy!

Traverse Real Estate Inc.
is pleased to announce that

Mary Collins
has joined their
Real Estate sales staff.
LOCATED AT
706 Adams Street—Lakin Square
471-7400 QUINCY

Germantown Service Center Schedule

Norma Barriere, director of the Germantown Service Center, 9 Bicknell St., announces the following schedule for the week of Aug. 20:

Monday, Aug. 20 Dorothy Plant, housing advocate, will provide assistance on tenant-landlord problems from 9 a.m. to 4:30 p.m. Peggy McGuinness will provide information and assistance on food stamp regulations from 10 a.m. to 3 p.m. A crocheting class will be held under the direction of Andrea Lombardi from 12:30 p.m. to 2 p.m.

Tuesday, Aug. 21 Karen Aniolowski will provide information regarding health services that are available on the South Shore from 9 a.m. to 12 noon. Marion Rowe will provide assistance to senior citizens having problems with Social Security and S.S.I. from 10 a.m. to 2 p.m. Patricia Raber will provide information regarding the federal and state special education laws, including Chapter 766, from 9 a.m. to 4:30 p.m.

Wednesday, Aug. 22 Dorothy Plant will provide assistance to those having problems with code enforcements and written and oral leases from 9 a.m. to 4:30 p.m. Frank Lynch will be at the center from 9 a.m. to 4:30 p.m. to help families having problems with housing. Andrea Lombardi will hold a story hour for pre-schoolers from 1 p.m. to 2 p.m.

Thursday, Aug. 23 Marion Rowe will help senior citizens who may have problems with Social Security from 10 a.m. to 3 p.m. Home visits may be arranged by calling the Center at 471-1189. Peggy McGuinness will provide information on welfare regulations from 10 a.m. to 3 p.m.

Friday, Aug. 24 Karen Aniolowski will provide Headstart information from 9 a.m. to 1 p.m. The mini-library will be open under the direction of Judy Ahearn from 10 a.m. to 2 p.m. Diane Bouchard will provide information and referral on human services that are available on the South Shore from 1:30 p.m. to 4:30 p.m.

Robert Cosgrove, energy director, will provide assistance on winterization from 9 a.m. to 5 p.m.

The Family Planning Services of the South Shore are held on Wednesday from 12:45 p.m. to 8:30 p.m. by appointment only. All patients must be pre-registered in order to receive clinic services. Health aides are available for pre-registration, pregnancy testing and referrals on Monday from 9 a.m. to 3 p.m., Tuesday from 9 a.m. to 4:30 p.m., and Wednesday from 9 a.m. to 12 noon. For appointment call 471-5187. Medicaid is accepted and there is a sliding fee scale.

The Harborview Residents Committee office will be open Monday thru Friday from 9 a.m. to 2 p.m. For tenant problems call the office at 471-0167. Committee meetings will be held on the second Tuesday and fourth Wednesday of each month at 8 p.m. at 9 Bicknell St.

LEGAL NOTICE

COMMONWEALTH OF MASSACHUSETTS
Norfolk, ss. Probate and Family Court

No. 77F2284-E1
Notice of Fiduciary's Account

To all persons interested in the estate of RACHEL BALDASSARI late of Quincy, in said County, deceased.

You are hereby notified pursuant to Mass. R. Civ. P. Rule 72 that the First and Final account of VEOLA RANDALL as executrix of the will of said deceased, has been presented to said Court for allowance.

If you desire to preserve your right to file an objection to said account, you or your attorney must file a written appearance in said Court at Dedham on or before the 3rd day of October, 1979, the return day of this citation. You may upon written request by registered or certified mail to the fiduciary, or to the attorney for the fiduciary, obtain without cost a copy of said account. If you desire to object to any item of said account, you must, in addition to filing a written appearance as aforesaid, file within thirty days after said return day or within such other time as the Court upon motion may order a written statement of each such item together with the grounds for each objection thereto, a copy to be served upon the fiduciary pursuant to Mass. R. Civ. P. Rule 5.

Witness, ROBERT M. FORD, Esquire, First Judge of said Court, this 1st day of August, 1979.

THOMAS PATRICK HUGHES,
Register.

8/9-16-23/79

LEGAL NOTICES

CITY OF QUINCY
INVITATION FOR BIDS

Sealed proposals for Plumbing and Heating work of the Storage Shed alterations and addition, Mount Wollaston Cemetery will be received at the office of James J. Ricciuti, Commissioner of Public Works, Public Works Administration Building, 55 Sea Street, Quincy, Massachusetts until 12:00 noon EDST, Tuesday, August 28, 1979.

Bidding documents may be obtained at the office of the Commissioner on or after 12:00 noon, Tuesday August 14th by depositing a certified check in the sum of Ten Dollars, payable to the City of Quincy, for each set of Plumbing or Heating documents. The full amount of the plan deposit will be returned to all bidders returning the plan and specification in good condition within ten (10) days after the date of the bid opening.

Plans and specifications for the alterations and addition indicating the work of the General Contractor and other trades including the General and Supplementary General Conditions may be viewed at the office of the Commissioner. The successful Heating and Plumbing Contractors will become Sub-contractors to the successful General Contractor and shall be subject to the provisions of the contract documents including the minimum wages included as determined under the provisions of the General Laws, Chapter 149, Sections 26 to 27D, as amended.

Bids for the project are subject to the provisions of Sections 44A to 44L inclusive, Chapter 149, G.L. [Ter. Ed.] and Section 39M, Chapter 30, of the General Laws, as amended.

Bid security: bids shall be accompanied by cash or a certified check on, or a treasurer's or cashier's check, issued by a responsible bank or trust company, payable to the City of Quincy in the following amounts:

Plumbing — $300.00
Heating — $625.00

No other form of security will be accepted.

The right is reserved to waive any informalities or to reject any or all bids, if it be in the public interest to do so.

CITY OF QUINCY,
MASSACHUSETTS
James J. Ricciuti
Commissioner of Public Works

8/16/79

LEGAL NOTICES

COMMONWEALTH OF MASSACHUSETTS
Norfolk, ss. Probate and Family Court

No. 153841
Notice of Fiduciary's Account

To all persons interested in the estate of GUSTAF LARSSON of Quincy, in said Count, a person under conservatorship.

You are hereby notified pursuant to Mass. R. Civ. P. Rule 72 that the Sixteenth through Eighteenth accounts of NORMAN M. HUSSEY as Conservator [the fiduciary] of the property of said ward have been presented to said Court for allowance.

If you desire to preserve your right to file an objection to said accounts, you or your attorney must file a written appearance in said Court at Dedham on or before the 12th day of September, 1979, the return day of this citation. You may upon written request by registered or certified mail to the fiduciary, or to the attorney for the fiduciary, obtain without cost a copy of said accounts. If you desire to object to any item of said accounts, you must, in addition to filing a written appearance as aforesaid, file within thirty days after said return day or within such other time as the Court upon motion may order a written statement of each such item together with the grounds for each objection thereto, a copy to be served upon the fiduciary pursuant to Mass. R. Civ. P. Rule 5.

Witness, ROBERT M. FORD, Esquire, First Judge of said Court, this 2nd day of August, 1979.

THOMAS PATRICK HUGHES,
Register.

8/16-23-30/79

COMMONWEALTH OF MASSACHUSETTS
Norfolk, ss. Probate and Family Court

No. 78F1778-E1

To all persons interested in the estate of MARY M. REARDON late of Quincy, in said County, deceased. And to the Attorney General of said Commonwealth, if required.

A petition has been presented to said Court for probate of a certain instrument purporting to be the last will of said deceased by MARY M. BENNETT of Quincy in the County of Norfolk praying that she be appointed executrix thereof without giving a surety on her bond.

If you desire to object thereto you or your attorney should file a written appearance in said Court at Dedham before ten o'clock in the forenoon on Sept. 26, 1979, the return day of this citation.

Witness, ROBERT M. FORD, Esquire, First Judge of said Court, this Aug. 6, 1979.

THOMAS PATRICK HUGHES,
Register.

8/16-23-30/79

LEGAL NOTICES

COMMONWEALTH OF MASSACHUSETTS
Norfolk, ss. Probate and Family Court

No. 77F1445-G2
Notice of Fiduciary's Account

To all persons interested in the estate of KATHERINE T. McNEIL of Quincy, in said County, a mentally ill person.

You are hereby notified pursuant to Mass. R. Civ. P. Rule 72 that the Second and Final account of FRANCES C. SILK as Guardian [the fiduciary] of the property of said ward has been presented to said Court for allowance.

If you desire to preserve your right to file an objection to said account, you or your attorney must file a written appearance in said Court at Dedham on or before the 19th day of September, 1979, the return day of this citation. You may upon written request by registered or certified mail to the fiduciary, or to the attorney for the fiduciary, obtain without cost a copy of said account. If you desire to object to any item of said account, you must, in addition to filing a written appearance as aforesaid, file within thirty days after said return day or within such other time as the Court upon motion may order a written statement of each such item together with the grounds for each objection thereto, a copy to be served upon the fiduciary pursuant to Mass. R. Civ. P. Rule 5.

Witness, ROBERT M. FORD, Esquire, First Judge of said Court, this 2nd day of August, 1979.

THOMAS PATRICK HUGHES,
Register.

8/9-16-23/79

COMMONWEALTH OF MASSACHUSETTS
Norfolk, ss. Probate and Family Court

No. 76F1385-E2
Notice of Fiduciary's Account

To all persons interested in the estate of SUSIE I. MacLEOD late of Quincy, in said County, deceased.

You are hereby notified pursuant to Mass. R. Civ. P. Rule 72 that the First and Final account of SOUTH SHORE BANK Successor as Executor of the will of said deceased has been presented to said Court for allowance.

If you desire to preserve your right to file an objection to said account, you or your attorney must file a written appearance in said Court at Dedham on or before the 19th day of September, 1979, the return day of this citation. You may upon written request by registered or certified mail to the fiduciary or to the attorney for the fiduciary, obtain without cost a copy of said account. If you desire to object to any item of said account, you must, in addition to filing a written appearance as aforesaid, file within thirty days after said return day or within such other time as the Court upon motion may order a written statement of each such item together with the grounds for each objection thereto, a copy to be served upon the fiduciary pursuant to Mass. R. Civ. P. Rule 5.

Witness, ROBERT M. FORD, Esquire, First Judge of said Court, this 6th day of August, 1979.

THOMAS PATRICK HUGHES,
Register.

8/16-23-30/79

INVITATION FOR BIDS

CITY OF QUINCY, MASSACHUSETTS
PURCHASING DEPARTMENT
QUINCY CITY HALL
1305 HANCOCK ST., QUINCY, MA 02169

Invites sealed bids/proposals for furnishing and delivering to the City of Quincy:

Hospital Dept.	Medical Gases	Sept. 4, 1979 at 10:00 A.M.
	Stationery Supplies	Sept. 4, 1979 at 10:30 A.M.
	Miscellaneous Paper Products	Sept. 4, 1979 at 11:00 A.M.
	Printing-Medical Record Folders	Sept. 5, 1979 at 10:00 A.M.
School Dept.	Woodworking Planers for Industrial Arts	Sept. 5, 1979 at 10:30 A.M.

Detailed specifications are on file at the office of the Purchasing Agent, Quincy City Hall, 1305 Hancock St., Quincy, MA 02169.

Bids must state exceptions, if any, the delivery date and any allowable discounts.

Firm bid prices will be given first consideration and will be received at the office of the Purchasing Agent until the time and date stated above, at which time and date they will be publicly opened and read.

Bids must be in a sealed envelope. The outside of the sealed envelope is to be clearly marked, "BID ENCLOSED" with time/date of bid call.

The right is reserved to reject any or all bids or to accept any part of a bid or the one deemed best for the City.

Arthur H. Tobin, Mayor
A. A. Roccuzzo, Purchasing Agent

8/16/79

LEGAL NOTICES

COMMONWEALTH OF MASSACHUSETTS
Norfolk, ss. Probate and Family Court

No. 79F1713E1
Notice of Appointment

To all persons interested in the estate of SALVATORE A. CANDIDO late of Quincy in the County of Norfolk and to the Attorney General of said Commonwealth, if required.

A petition has been presented in the above captioned matter of a certain instrument purporting to be the last will of said deceased praying that MANUAL Z. SHERMAN of Boston in the County of Suffolk be appointed executor named in the will without sureties on the bond.

If you desire to object to the allowance of said petition, you or your attorney should file a written appearance in said court at Dedham on or before ten o'clock in the forenoon on 9/5/79.

Witness, ROBERT M. FORD, Esquire, First Judge of said Court at Dedham, the Seventeenth Day of July in the Year of Our Lord One Thousand Nine Hundred and Seventy-Nine.

THOMAS PATRICK HUGHES,
Register of Probate.

8/2-9-16/79

COMMONWEALTH OF MASSACHUSETTS
Norfolk, ss. Probate and Family Court

No. 79F1913E1
Notice of Appointment

To all persons interested in the estate of CATHERINE JACOBSON late of Quincy, in the County of Norfolk. And to the Attorney General of said Commonwealth, if required.

A petition has been presented in the above captioned matter of a certain instrument purporting to be the last will of said deceased praying that JAMES M. JACOBSON of Quincy in the County of Norfolk be appointed executor named in the will without sureties on the bond.

If you desire to object to the allowance of said petition, you or your attorney should file a written appearance in said Court at Dedham on or before ten o'clock in the forenoon on 9/19/79.

Witness, ROBERT M. FORD, Esquire, First Judge of said Court at Dedham, the First day of August in the Year of Our Lord One Thousand Nine Hundred and Seventy-nine.

THOMAS PATRICK HUGHES,
Register of Probate

8/16-23-30/79

COMMONWEALTH OF MASSACHUSETTS
Norfolk, ss. Probate and Family Court

No. 196141
Notice of Fiduciary's Account

To all persons interested in the estate of AGNES T. REARDON of Quincy, in said County, a person under conservatorship, a spendthrift.

You are hereby notified pursuant to Mass. R. Civ. P. Rule 72 that the Substitute First account of DAVID H. REARDON and the Second through Fourth accounts of DAVID H. REARDON, Conservator [the fiduciary] of the property of said ward have been presented to said Court for allowance.

If you desire to preserve your right to file an objection to said accounts, you or your attorney must file a written appearance in said Court at Dedham on or before the 19th day of September, 1979, the return day of this citation. You may upon written request by registered or certified mail to the fiduciary, or to the attorney for the fiduciary, obtain without cost a copy of said account. If you desire to object to any item of said account, you must, in addition to filing a written appearance as aforesaid, file within thirty days after said return day or within such other time as the Court upon motion may order a written statement of each such item together with the grounds for each objection thereto, a copy to be served upon the fiduciary pursuant to Mass. R. Civ. P. Rule 5.

Witness, ROBERT M. FORD, Esquire, First Judge of said Court, this 6th day of August, 1979.

THOMAS PATRICK HUGHES,
Register.

8/16-23-30/79

Small Ads... Big Results! CLASSIFIED ADS!

PUBLIC NOTICE | PUBLIC NOTICE | PUBLIC NOTICE | PUBLIC NOTICE | PUBLIC NOTICE

PUBLIC NOTICE
CITY OF QUINCY

The City of Quincy, in cooperation with the Department of Housing and Urban Development, announces the commencement of its City-Wide Housing Rehabilitation Grant program exclusive of existing Community Development targeted neighborhoods. Applications will be accepted on a first-come, first-served basis on Wednesday, August 22, 1979, from 9:00 a.m. to 4:00 p.m. at 55 Sea Street (lower level, Housing Rehabilitation Office), Quincy, Massachusetts.

Eligibility is restricted to owner-occupied homes. In addition, the following income guidelines must be met:

Family Size	Income Limits
1	$ 8,440
2	9,640
3	10,840
4	12,032
5	12,800
6	13,520
7	14,280
8+	15,040

This program, funded by the Housing and Community Development Act of 1977, is designed to correct violations of the State Sanitary Code. Grants will be awarded up to $6500 maximum.

Interested parties should apply at once as funds are limited.

Sponsored by the City of Quincy Department of Planning and Community Development, Office of Housing Rehabilitation.

8 16

MISCELLANEOUS

Skin Care

Start your Skin Care Program Today! Have a trained Beauty Consultant introduce you to Mary Kay Cosmetics with a complimentary facial. Instruction in correct beauty procedures for yourself and a **guest.** Call Paula, 472-8545 for an appointment. 8/16

LEGAL NOTICE

COMMONWEALTH OF MASSACHUSETTS
Norfolk, ss. Probate and Family Court

No. 79F1948E1
Notice of Appointment

To all persons interested in the estate of LOUIS E. DELLA LUCCA late of Quincy in the County of Norfolk. And to the Attorney General of said Commonwealth, if required.

A petition has been presented in the above captioned matter of a certain instrument purporting to be the last will of said deceased praying that LOIS WLODYKA of Beverly in the County of Middlesex be appointed executor named in the will without sureties on the bond.

If you desire to object to the allowance of said petition, you or your attorney should file a written appearance in said Court at Dedham on or before ten o'clock in the forenoon on 9/12/79.

Witness, ROBERT M. FORD, Esquire, First Judge of said Court at Dedham, the sixth day of August in the Year of Our Lord One Thousand Nine Hundred and Seventy-nine.

THOMAS PATRICK HUGHES,
Register of Probate.

8/16-23-30/79

NEWSCARRIERS WANTED
Here's a chance to earn extra money by building a Quincy Sun home delivery route.
Telephone: 471-3100

LEGAL NOTICE

COMMONWEALTH OF MASSACHUSETTS
PURCHASING DEMARTMENT
County of Norfolk

PROPOSAL

Sealed Bids, will be received at the office of the Norfolk County Commissioners, Superior Court House, Dedham, Massachusetts 02026 for:

Maintenance Dept. - Fuel Oil Various County Bldge. - Aug. 22, 1979 at 12:00 Noon.

Overhauling, Cleaning & Maintenance Oil Burners Various County Bldgs. - Aug. 22, 1979 at 12:00 Noon.

Norfolk County Development & Tourist Council - Printing Brochures for Braintree Historical Society - Aug. 22, 1979 at 12:00 Noon.

To be considered, bids must be received by 12:00 Noon on Wednesday, August 22, 1979, at which time and place they will be publicly opened and read. Bids must be in a sealed envelope and on the outside be clearly marked with the date and description of bid.

Details of contract requirements and specifications shall be obtained at the Purchasing Department, Registry of Deeds Building, Room 4, Dedham, Massachusetts. A deposit of ten dollars [$10.00] in the form of a check payable to the Norfolk County Commissioners is required for each set of documents so obtained. The amount of the deposit will be refunded to the bidder.

The Norfolk County Commissioners reserve the right to accept or reject any or all bids; or to accept any bid or portion thereof, deemed by them to be in the best interest of the County.

James J. Collins, Chmn.
George B. McDonald
David C. Ahearn
Norfolk County Commissioners

8/16/79

REQUEST FOR PROPOSALS
Youth Employment and Training Program

The Quincy CETA Program announces an open request for program proposals. These programs must include the following:

Work Experience	—Training oriented, preferably one to one supervision with people who have expressed an interest in working with and training this population.
Education	—Remedial education, GED preparation, enrichment courses are encouraged.
Support Services	—Personal and career counseling, referral services, job hunting skills workshops.
Expected Outcomes	—Jobs in Private Sector or Training positions, Acquisition of the GED/Return to School, Development of good work habits and attitudes.

Agencies eligible to apply to sponsor projects include units of government, and community organizations (public and private non-profit.) Sponsoring agencies must have *at least* two years experience and demonstrated administrative capability in project operation. Community-based, minority, and private non-profit agencies are encouraged to apply. Interested agencies should contact Kathleen Linehan at Quincy CETA, 773-3983, as soon as possible for a Request for Proposal package, including details on selection criteria and process, and an application blank. All projects should be scheduled to begin during the first week in October.

DEADLINE: Proposals must be received by the Contracts Officer, 4th floor, Quincy CETA Office, 1073 Hancock Street, Quincy, Mass. 02169, no later than 4:00 p.m. Monday, August 27, 1979.

Quincy CETA
1073 HANCOCK STREET, 4TH FLOOR
QUINCY, MA 02169
An Equal Opportunity Employer

HELP WANTED

Homemakers

Are needed to service the elderly in Braintree, Milton, Quincy and Weymouth. Contact Catholic charities. Homemaker Service, 471-5273.

10 18

Nurse's Aide

Dependable part time nurse's aide needed to assist young physically disabled couple. 7 to 9 weekday mornings and or weekends. (Hours vary). $4.50 to start. Near Quincy Center. Call evenings 472-5983. 8 16

Giunta's Detectives

Security officers - Full and Part time positions. Over 21, must have clean record. Call Mr. Campbell, 773-0518.

8/23

FOR SALE

Class Sailboat

Late season special NIPPER CLASS SAILBOAT fiberglass 12½ ft. centerboard, cat rig, good sail, aluminum mast and boom, excellent condition ready for water. $600. 75 lb. mushroom and chain mooring. $100. Take both, $685. 12½ ft. V-bottom rowboat, needs work, good fishing boat, transom will take outboard. $125. Call 331-5820 or 773-9750.

Ceramics

Greenware sale going on now! 50% off on large selection until August 31. Time to think about fall classes. Call 479-7259.

8 30

1977 Plymouth Arrow GT

4 cyl., 34 mpg, auto., recl. bucket seats, hatchback. AM-FM radio with rear co-axial speakers. Air, tiltwheel, rear defroster, new snow tires. Must be seen, 961-2267 after 6 p.m.

T.F.

HELP WANTED

Clerical Homework Opportunity

Part or full time. No experience necessary. For information, send stamped self addressed envelope: W. Lyman, 3-I Timber St., Londonderry, N.H., 03053.

8 30

REAL ESTATE

For Sale Adams Shore

Six large rooms, sunparlor, large yard, convenient to everything; Bus, Schools, Church, Beach. $42,500. Call 472-7871.

8/16

LEGAL NOTICES

COMMONWEALTH OF MASSACHUSETTS
Norfolk, ss. Probate and Family Court

No. 79F1912E1
Notice of Appointment

To all persons interested in the estate of MADELINE NOSTRAND NEASE late of Quincy in the County of Norfolk and to the Attorney General of said Commonwealth.

A petition has been presented in the above captioned matter of a certain instrument purporting to be the last will of said deceased praying that STEPHEN W. NEASE of Lee's Summit, MO be appointed executor named in the will without sureties on the bond.

If you desire to object to the allowance of said petition, you or your attorney should file a written appearance in said Court at Dedham on or before ten o'clock in the forenoon on 9/19/79.

Witness, ROBERT M. FORD, Esquire, First Judge of said Court at Dedham, the First day of August in the Year of Our Lord One Thousand Nine Hundred and Seventy-nine.

THOMAS PATRICK HUGHES,
Register of Probate.

8/9-16-23/79

INSTRUCTION

Music Lessons

Professional Instruction
DRUM PIANO GUITAR
BRASS REEDS
WOLLASTON MUSIC CENTER
27 Beale St., Wollaston
Call 773-5325 T.F.

Dance Lessons

Frances Osborne School of Dancing, 98 Gilbert Street, South Quincy, 773-5436. Instruction in all types of Dance.

9/27

LEGAL NOTICE

COMMONWEALTH OF MASSACHUSETTS
Norfolk, ss. Probate and Family Court

No. 79F1762E1
Notice of Appointment

To all persons interested in the estate of ANGELINA PEDRELLI also known as JEAN PEDRELLI late of Quincy in the County of Norfolk. And to the Attorney General of said Commonwealth, if required.

A petition has been presented in the above captioned matter of a certain instrument purporting to be the last will of said deceased praying that FREDERICK PEDRELLI of Quincy in the County of Norfolk be appointed executor named in the will without sureties on the bond.

If you desire to object to the allowance of said petition, you or your attorney should file a written appearance in said Court at Dedham on or before ten o'clock in the forenoon on 8/29/79.

Witness, ROBERT M. FORD, Esquire, First Judge of said Court at Dedham, the Thirteenth day of July in the Year of Our Lord One Thousand Nine Hundred and Seventy-Nine.

THOMAS PATRICK HUGHES
Registrar of Probate

8/2-5-16/79

Small Ads... Big Results! CLASSIFIED ADS!

SERVICES OFFERED

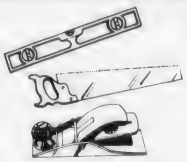

★ On The Level ★
CARPENTRY

★ Remodeling - Repairs
★ Finish Work - Rough
★ Interior - Exterior

G.J. Penella
479-8842 [After 6:00]
FREE ESTIMATES 8/23

Carpentry Roofs
Additions Siding
Remodeling M & M Kitchens
Builders
GENERAL CONTRACTORS
773-1969 265-5392

Wollaston Burner Service 773-3443
OIL BURNER SERVICE & SALES for all of your heating needs. Burners cleaned, $24.50 and set at its top efficiency.
10/11

Upholstering
Slip covers, re-upholstering. Quality work at low prices. All work guaranteed. Please call John Egan 471-2538. 8/30

Auto Alarms
Sales, service, installation. Insurance approved for rebate. Keyless alarms. All work guaranteed. Williams Auto Electric, 53 Intervale St., Quincy, 479-9647.
9/27

PERSONAL

THANK YOU ST. JUDE FOR YOUR HELP.
M.W.
8/16

THANKSGIVING TO ST. JUDE
O Holy St. Jude, Apostle and Martyr, great in virtue and rich in miracles, near kinsmán of Jesus Christ, faithful intercessor of all who invoke your special patronage in time of need, to you I have recourse from the depth of my heart and humbly beg to whom God has given such great power to come to my assistance. Help me in my present and urgent petition. In return, I promise to make your name known, and cause you to be invoked.

Say three Our Fathers, three Hail Mary's and Glorias.
Publication must be promised. St. Jude pray for us and all who invoke your aid, Amen. This Novena has never been known to fail. I have had my request granted.
ISH
Publication promised.

THANKSGIVING TO ST. JUDE
TO SAINT JUDE: O Holy Saint Jude, Apostle and Martyr, great in virtue and rich in miracles, near kinsmnn of Jesus Christ, faithful intercessor of all who invoke your special patronage in time of need; to you I have recourse from the depths of my heart and humbly bea, to whom God has given such great power to come to my assistance, helo me in my present and urgent petition. In return, I promise to moke your name known and cause you to be invoked. Sav 3 Our Fathers, 3 Hail Mary's and Gloria's. Publication must be promised. Saint Jude: pray for us and all who invoke your aid. Amen. This Novena has never been known to fail. I have had my request granted.
(This Novena should be said on 9 consecutive days). K.S.
A.L.
Publication promised.
8/16

SERVICES OFFERED

Landscaping Fences
Complete service including design, construction, maintenance. Wood and chain link fence installation and repairs. Free estimates. Whittemore Bros., 471-8824.
9/13

Painter
Needs Work. Interior or exterior. Prices more than reasonable. Call evenings: 479-4331.
8/16

WOOD COAL STOVES
Mansfield Stove & Alternate Energy Systems Inc.
138 Washington St., Quincy
"The Wood Stove Experts"
Installation Service Available
Quincy 773-3820
Brockton 588-8899
Hanover 826-6880

APARTMENTS WANTED

Apartment Listings Wanted
St. John's Parish is seeking a listing of available apartments for rent. Also a listing of people needing apartments. Call Norma Gaicicia at 479-2492. T.F.

SERVICES OFFERED

1st Mortgage
2nd Mortgage
Improvement Loans
Personal Loans
See...WEYMOUTH SAVINGS BANK 337-2700
"The Only Bank You Will Ever Need"

Free Estimates Insured
Star-Brite Cleaning Service
Complete Industrial and residential Services
- Wall-to-Wall Carpet Cleaning
- Upholstery Cleaning
- Wall Cleaning
- Special Rates to Senior Citizens

Michael M. Ranalli Office: 963-4631, 471-0521
8/16

WORKSHOP CAMERA
159 Hancock Street N.Quincy•328-1660

Morning Afternoon & Evening COURSES starting all summer long
Basic & Advanced Photography
Black & White Printing
Color Printing
CALL NOW FOR MORE INFORMATION
We carry most photo equipment
Open 10 - 5, Mon. - Sat. 9/6

Plumbing
Plumbing installation and repair. Kitchen, bath, heating. Very reasonable rates. Michael 282-2977, 8 to 9 a.m. and 5 to 7 p.m.
10/18

Appliance Service
Sparky's Appliance Service
Expert repairs on washers, dryers, dishwashers, ranges and disposals.
CALL 773-3724
9/6

Screened Loam
Mulch-Sand-Stone-Fill
Backhoe-Loader Truck
LOUIS T. POMPEO & SON
337-1015 Weymouth
8/30

Baxter's
Landscape service, maintenance and planting design. 843-5673, Braintree, Mass.
8/30

Custom Iron Railings
Dress up your steps and make them safe. Also home burglar guards. Call for Free estimate, 773-9159.
8/16

Larry's Home Repair
Interior - exterior painting, scroll ceilings, gutters, roof repairs, and property maintenance. 328-8735, 659-7471.
T.F.

Sewing, Alterations
Ladies & men's. Also draperies. Reasonable prices. Call 479-3301 between 4 p.m. and 8 p.m.
8/23

SERVICES OFFERED

ART FLOOR CO., INC.
create the Mood with...
LINOLEUM & TILE
KENTILE* AMTICO * ARMSTRONG
CONGOLEUM
SOLD and INSTALLED
HARDWOOD FLOORS, LAID
REFINISHED by our SPECIALISTS
Complete Line of Ceramic Tile * carpeting
328-6970
115 Sagamore St., NORTH QUINCY

Vacuum Cleaner Repairs
FREE Pick-Up And Delivery
SALES AND SERVICE
HOOVER EUREKA
Joe Palumbo's
HANCOCK TIRE & APPLIANCE
115 Franklin St. - So. Quincy
472-1710 T.F.

Keys Made
Locksmith on Duty
GRANITE CITY HARDWARE
86 Washington St., Quincy
479-5454
T.F.

HOME OWNERS RATES ARE LOWER: If you have a basic Homeowner's policy for $25,000 and are paying more than $110.00 a year, call 479-4242 at once. Rutstein Insurance Agency.
T.F.

R. G. McLean
Painting - Wallpapering
Maintenance
Good Workmanship
Call, 288-2858
T.F.

Hall For Hire
Weddings - showers - meetings - banquets. Elks Home, 1220 Hancock St., Quincy.
472-2223
T.F.

Mover
Household and office. No job too small or large. Reasonable and Insured. Call Wayne, 963-0569.
8/30

Hall For Rent
North Quincy K. of C. Building, 5 Hollis Ave. For information please call
328-0087
T.F.

INDEX FOR CLASSIFIED

CIRCLE ONE

Services
For Sale
Autos
Boats
For Rent
Help Wanted
Pets, Livestock
Lost and Found
Real Estate for Sale
Real Estate Wanted
Miscellaneous
Work Wanted
Antiques
Coins and Stamps
Rest Homes
Instruction

The Quincy Sun

MAIL TO: QUINCY SUN, 1372 Hancock St., Quincy 02169
PAYABLE IN ADVANCE. Cash must accompany order

Enclosed is_____ for the following ad to run___ times

COPY: _____

_____

_____

_____

Single Rate: $2.75 for one week, up to 20 words, 5¢ each additional word.
Contract Rates: $2.50 per week, up to 20 words for three or more insertions of the same ad.
10 Consecutive issues $2.25 per week
No refund will be made at this contract rate in the event of cancellation.
Deadline: Tuesday, noon.
Please include your phone number in ad.

Political Advertisement Political Advertisement Political Advertisement Political Advertisement Political Advertisement

ELECT

GERALD V. NOBILE

COUNCILLOR for WARD 3

SALARY SCHEDULE

	July 1976	Jan. 1977	Sept. 1977	July 1978	March 1979
*Superintendent	43,544	45,377	47,645	50,025	50,025
	July 1976	Jan. 1977	July 1977	July 1978	March 1979
*Asst. Supt. (2)	33,255	34,585	36,487	37,582	38,709
*Director-Staff Development	30,743	31,973	33,572	35,567	36,634
*Director-Pupil Personnel	31,622	32,887	34,531	35,567	36,634
*Director-Academic Affairs	30,743	31,973	33,572	34,579	35,616
*Director-Elem. Schools	30,743	31,973	33,572	34,579	35,616
*Director-Sec. Schools	30,743	31,973	33,572	34,579	35,616
*Director-Business Affairs	30,743	31,973	33,572	34,579	35,616
*Director-Plant Facilities	28,742	29,892	31,387	32,329	33,299
*Director-Career Education	28,296	29,428	30,899	31,826	32,781
*Asst. Director-Personnel	26,232	27,281	28,645	29,504	30,389

FISCAL YEAR 1979 *Tax Rate Per $1000

COMMONWEALTH OF MASSACHUSETTS
CITY of QUINCY
OFFICE OF THE COLLECTOR OF TAXES

Based upon assessments as of January 1, 1978 your REAL ESTATE TAX for the fiscal year commencing July 1, 1978 and ending June 30, 1979 upon the following described parcel of Real Estate is as follows

LOCATION DESCRIPTION	LAND OR BLDG.	VALUE		
XXXX	LAND	1400	6	66.60
R8 LOT PT. XX H2		6100		
10XXXX ST XX80000	TOTAL	7500*		66.60*

See Reverse Side for Further Information

Mr. and Mrs. Taxpayer
Main Street
Quincy, Massachusetts

NOTICE OF SECOND PAYMENT
REAL ESTATE TAX
FISCAL YEAR ENDING
JUNE 30, 1979

Payment must be to the City of Quincy. Mail to Collector of Taxes, Quincy, Mass. 02169

ROBERT E. FOY III
Collector of Taxes

BILL NUMBER XXXXX

ESTATE TAX	1474.50	TOTAL TAX & ASSESSMENTS 1541.10
1st PAYMENT PAID	803.85	2nd PAYMENT DUE 737.25

School Rate Increase	30.00
General Rate Increase	18.44
Total Rate Increase	48.44

*SCHOOL	*GENERAL	*TOT TAX RATE	MAP	LOT	PLOT	BOOK	PAGE
90.09	106.51	196.60	XXXX	XXXX	XXXX	XXXX	XXXX

June 1, 1979

Mr. Gerald V. Nobile
102 Brook Street
Quincy, Massachusetts 02169

Dear Mr. Nobile:

Enclosed please find salary schedules for the Superintendent of Schools as well as Assistant Superintendents and Learning Management Team.

In addition, you asked about the procedure used by the Quincy Public Schools for reimbursing me for expenses incurred while traveling on School business. Please be advised that there is no special provision for reimbursement for the Superintendent of Schools while traveling on school business. Reimbursement for the Superintendent is the same as for any other staff member traveling on school business.

If you would be more specific as to the information you request, I would be pleased to provide same.

Sincerely yours,

Lawrence P. Creedon
Superintendent

LPC:eah
cc: Mr. Osterman
att 1

ARE YOUR TAX DOLLARS GOING TO GOOD USE?

FIGHT HIGH TAXES

Peter Kenny
102 Brook Street
Quincy, Mass.

Thomas Crane Public Library
40 Washington St.
Quincy, Ma. 02169

Bapti

SQUANTUM BAPTISM—Over 100 members of the First Church of Squantum and The Way Up, a youth ministry group, witnessed a baptism by immersion at Squaw Rock on Sunday. While banners decorated the rock . . .

. . . Rev. Dr. Gene Langevin led Steven Williams, 15, into Dorchester Bay and joined him in prayer . . .

. . . then, holding a piece of cloth over Steven's mouth and nose, immersed him in the water. See story, Page 9.

(Quincy Sun Photos by Steve Grochowski)

The Quincy Sun

Vol. 11 No. 47 Thursday, August 23, 1979 10¢

PAUL McLELLAN of the Quincy Track Club wins the long jump for boys 7 and under in last Saturday's fourth annual Frank Kelly Memorial Track Meet. He won with a jump of 10-5¼. Story, other Photo, Page 19. *(Quincy Sun Photos by Steve Grochowski)*

Report Called 'Outrageous'

FAA Proposes No Change In Noisy Takeoffs

By TOM HENSHAW

Residents of North Quincy, Wollaston and Squantum apparently can expect little, if any, relief from airplane noise in the near future.

The Federal Aviation Administration has called a news conference today (Thursday) at 1:30 p.m. to disclose a draft environmental impact statement for takeoffs from Logan International Airport.

Cong. Brian J. Donnelly, who was briefed on the statement Monday along with Cong. John J. Moakley, called it "outrageous," and "totally unacceptable."

Both the FAA and Donnelly declined to reveal the contents of the report before Thursday but The Sun learned from an informed source that it will include these points:

- Headings of 195 to 220 degrees should be used during peak traffic hours by planes taking off from the controversial Runway 22.

These headings in the past have raised protests from residents of North Quincy, Wollaston, Squantum, South Boston and Milton, as well as Hyde Park, Jamaica Plain and West Roxbury.

- A heading of 180 degrees with a full left turn, the so-called "corkscrew," should be used during off-peak hours.

This heading has been the target

(Cont'd on Page 16)

After Contract Loss

Donnelly Asks Carter To Visit Shipyard

By BERNIE O'DONNELL

Congressman Brian Donnelly has asked President Jimmy Carter to visit the troubled General Dynamics Shipyard in October.

The request was made in a telegram to Carter Monday, Donnelly said.

Carter is scheduled to visit Boston Oct. 20 for the dedication of the John F. Kennedy Memorial Library in Dorchester.

What are the chances of Carter accepting the invitation to tour the shipyard?

"I don't know," Donnelly said. "But he'll be 10 minutes away and I'll be with him. If he needs any directions, I'll show him the way."

The invitation is yet another instance of high-level politicing on behalf of the shipyard which, so far, has failed to bear fruit.

Union officials have claimed that almost all of the yard's 5,000 workers could be laid off within the next year unless the Navy can help bolster General Dynamic's lagging workload.

The latest blow to the shipyard was its loss to a San Diego firm of a contract for a Navy cable ship, announced last Friday. The Navy chose the National Steel and

(Cont'd on Page 11)

For Most Classes

It's Back To School Sept. 5

Classes for most Quincy public schools will resume Wednesday, Sept. 5 following the summer vacation.

Eleventh and 12th graders will report Thursday, Sept. 6. Kindergarten classes will start Monday, Sept. 10.

Quincy Public Schools announces the following schedule for the first week of classes:

Aug. 29-31: Orientation of new teachers begins at 8:30 a.m., Wednesday in the Quincy Method Center, Quincy High School.

New students in the system should go to their respective schools to complete their enrollment, if not yet completed.

Tuesday, Sept. 4: Full day of orientation and preparation for all professional staff.

Wednesday, Sept. 5: Schools open for classes.

High schools: Sophomores at all three high schools and freshmen at Quincy Vocational Technical School should report to the gymnasium in their respective schools at 8 a.m. for orientation. Juniors and seniors do not report today. Lunch will be served and dismissal will be at 2:30 p.m. Full day for all high school staff.

Junior highs: students should arrive by 8:15 a.m. Homeroom assignments will be posted. New students will find special instructions or counselors to assist them. Dismissal will be

(Cont'd on Page 5)

On The Inside

- Over 200 participate in Quincy Muscular Dystrophy Swim-athon to help Jerry's Kids. Photo, Story, Page 21.
- The Navy owes Quincy some answers for snubbing General Dynamics on cable ship contract. See Sunbeams Column. Page 14.
- Eleven-year-old Sheila Egan is Miss Quincy Junior of 1979. Page 18.
- 13 high school students spending summer in unique furniture 'Fix-It' program. Page 15.
- New construction work takes dip in City. Page 2.
- Fuel oil dealers to meet with state officials Aug. 30 to discuss allocations and other problems. Page 2.
- Outlook not good for new Quincy tax rate as state aid falls short of anticipation. Page 3.
- Public works improvements get underway in North Quincy Business District. Page 16.
- Local 5 Shipbuilders Union is considering a court suit in General Dynamics loss of contract despite being $10 million under in bid. Page 28.

The Quincy Sun

USPS 453-860
Published weekly on Thursday by
The Quincy Sun Publishing Company
1372 Hancock St., Quincy, Massachusetts 02169
Publisher and Editor
Henry W. Bosworth, Jr.

10¢ Per Copy - $5.00 Per Year - Out of State $6.50 Per Year
Telephone: 471-3100
Second-Class Postage Paid at Boston, Mass.
MEMBER NEW ENGLAND PRESS ASSOCIATION

The Quincy Sun assumes no financial responsibility for typographical errors in advertisements but will reprint that part of an advertisement in which the typographical error occurs.

TRIP TO THE CAPITOL -- Members of the sixth grade class of Daniel Webster School, Quincy Point, recently visited Statuary Hall, in the United States Capitol Building, Washington, D.C. The students, accompanied by teachers and chaperones, were greeted by Congressman Brian Donnelly. Shown in the shadow of statue of Daniel Webster are from left, first row, Daniel Raymondi, Claudia Cicerone, Jenifer White, Dorothy Maskell, Steven Pace, Jeanine McLaughlin, John Groezinger, Deborah Herron, Theresa Clements, Steven Durante, Sean Flaherty and John Barry. Second row, Philip Fantasia, Laureen Young, Laura Brennan, Karen DiNardo, Kathy Kerins, Kathy Guarino, Richard Pettinelli, Robert Rosemond, Annette Holden, Tricia Brown, Patricia McDougall, Vincent Baldi. Third row, Donna Lynch, Andrea Griffin, Pam Guest, Cheryl Kerr, Kim Truong, Christine Crossen, Mrs. Carmella Hamilton, Mrs. Bea Baldi, Robert Josephs, teacher Elizabeth Bostrom, Sergio Peruyera, Congressman Donnelly, Donald Rosemond, teacher Arthur Foster, Pam Hicks, John McLaughlin, Mrs. Helen Pomarico, James Salvati and Miss Barbara Henry.

Local Fuel Allocations To Be Discussed Aug. 30

Rep. Robert A. Cerasoli (D-Quincy) announces he has invited fuel oil dealers from Quincy, Weymouth, Braintree and Milton to meet with him and other state officials Aug. 30, to discuss fuel allocations and other problems local dealers may be experiencing in the near future.

The meeting will be held at 8 p.m. at the Fore River Clubhouse, Quincy Point.

Cerasoli, who serves as a member of the State Legislative Energy Caucus, said:

"I have received conflicting reports concerning possible shortages of fuel oil in different regions. It is my understanding," Cerasoli continued, "that local dealers may be faced with inadequate fuel allocations, and that this problem could escalate to serious proportions in the coming winter months.

"The only way to confirm or deny reports concerning the seriousness of this shortage is to speak directly with the dealers in the area."

Cerasoli said the meeting is one of several to be held by Energy Caucus members throughout the state during the months of August and September to facilitate a proper flow of information to state and federal legislative delegations.

"I feel this meeting will provide invaluable information for myself and other elected officials to determine the nature of the problems we will be facing and begin to deal with them immediately," Cerasoli said

Only 350 New Dwelling Units

Building Work In City Drops $3.4 Million Over Last Year

Most building activity in the city dropped in the past fiscal year from the previous one, according to Building Inspector Allan MacDonald's annual report.

The estimated total value of all work fell $3.4 million, from $15.7 million between July, 1977 to June, 1978, to $12.3 million from July, 1978 to June, 1979. The total number of permits issued by the building department also dropped, from 1,204 to 1,045.

Only 350 new dwelling units were constructed in the past year, compared to 514 in the previous one.

The total value of construction of multi-family dwellings (from $6.4 million to $5.8 million), mercantile developments ($1.6 million to $1.2 million), residential alterations ($2.7 million to $2.2 million) and other alterations ($3.8 million to $2.1 million) also dropped.

Building work approved in July also dropped by more than half since July of 1978.

The department issued 126 permits for work costing an estimated $670,786 during July - while about $1,369,590 worth of work was approved a year before.

Last month the department issued two permits for one-family dwellings worth a total of $41,600, one for a mercantile development valued at $145,000, 85 for residential developments costing an estimated $234,001 and 17 permits for other alterations costing $216,655.

Receipts for the month totaled $2,338, with $1,149 in inspection fees collected.

TIMEX
Factory authorized Service Center
In and Out-of-Warranty Watches Repaired
Genuine TIMEX Energy Cells available
Rogers Jewelers
1402 HANCOCK STREET, QUINCY
773-3636

Wollaston Music Center
and **Hobby Shop**
27 BEALE STREET
WOLLASTON 773-5325
H.O. TRAIN Accessories
Drums · Guitars
Sheet Music
Records
Model Kits
Testors · Paints
Flying Rockets
School Supplies

Car Stolen or Damaged?
Give Us A Call
DOLLAR RENT-A-CAR SYSTEMS
10.00 100 FREE MILES If qualify
ARROW OR SIMILAR TYPE CAR
For Reservations and Information Call:
479-5032
QUINCY
MOST MAJOR CREDIT CARDS ACCEPTED

KIRLEY'S LUMBER WORLD
SUMMER FIX-UP... SALE
COMPLETE HOME IMPROVEMENT CENTER

ROOFING!!!
Why Owens-Corning roofing shingles are such a bargain. **Now!**
$7.99 bundle delivered
If you can make a straight line, and drive a nail, we can show you how to top off your home with a high quality Owens-Corning roof. Choose from a wide variety of styles and colors.

Famous "Gordon"
Steel Cellar Door
$109.00
In stock
45"w x 57"l x 24½"h
Other Styles & Sizes Available at Comparable Values.
Replace old wood doors with sturdy steel doors! Extra security for your home! Popular sizes in stock.

LUMBER SALE
1 x 4 Fir Decking 39¢ Lin. Ft. 4' - 20'
2 x 4 x 96" studs only $1.44 *BUILD NOW AND SAVE*

Protect that Driveway Now!
Highly Resistant to gasoline and oil. Dries to a beautiful Black Finish.
$5.99 5 gals.

California
The best paint in the East.
Now $1.00 off per Gal.

KIRLEY'S LUMBER WORLD
Quality Building Products
At Neponset Circle
1030 Morrissey Blvd.
Open 7:30 a.m. to 9:00 p.m. Mon.-Fri
Open all day til 6 p.m. Saturday
TEL. 282-3400

Cherry Sheet Disappointing

State Aid Figures Cloud Tax Rate

Quincy's tax rate is expected to be set in the middle of September and, based on projected state aid figures and other financial problems that beset the city, the outlook is not promising.

According to cherry sheet estimates announced Monday by Gov. King's office, Quincy will receive $12,826,880 in state aid for fiscal 1980, an increase of $1,678,715.

"I'm disappointed," said Mayor Tobin, who has said in the past that he was depending upon a sizable state aid package to provide wage increases for disgruntled city employees.

"This is going to put a greater burden on us. We are trying to ascertain where the money could come from for city employees who have been working without a contract since June, 1978.

"I'm not saying they are not deserving. But the only ways to give them pay raises is to increase the tax rate $20 or go into layoffs. That's not a scare tactic. I'm just stating a fact."

Tobin said he is "gravely concerned" about the financial effect on the city of potential layoffs at General Dynamics Quincy Shipyard, which just lost a $107 million Navy contract.

The Mayor estimated that, in a work force of 4,800 at the yard, about 1,700 are from Quincy and, with an average of three persons per family, "we are talking about 5,000 people directly affected."

"Suppose it (the layoffs) happened," he said, "and we get an influx of people coming to City Hall saying, 'We can't pay our excise taxes, our water bills, our real estate taxes?'

"This places an additional burden on Quincy's finances. How are you going to tax 1,500 people who are unemployed, have no money coming in and have a tough time just putting food on the table?"

Actually, the figure for Quincy's state aid return was not really a surprise, not since the Legislature had decided on the formula under which it is to be distributed.

"If they had accepted the formula that was suggested by the mayors of the older and larger cities we would have gotten approximately $3.3 million more, just about double," he said.

State aid is being distributed under what is known as the "Nesdic" formula, a complicated calculation that is based chiefly on the wealth of the community, according to Auditor Charles L. Shea.

The mayors' "growth policy" formula, said Shea, "would have based the aid on the community's effort to provide services as reflected in the municipal budget."

"The intent," said Shea, "was to leave the Nesdic formula intact for the same amount of aid that was distributed in fiscal 1979, then take the additional state aid and base it on the growth formula."

The Legislature decided not to.

Tobin said it is not yet possible to figure Quincy's 1980 tax rate from the figures announced Monday since they did not include city assessments toward county, MDC, MBTA and similar budgets.

The full cherry sheet, including income and outgo, is expected to arrive at City Hall by mail yesterday (Wednesday) or today.

"Usually," said Shea, "we are able to set the tax rate about a month after we get the cherry sheet. We can possibly have it ready by the middle of September."

Quincy's tax rate for fiscal 1979 was set at $196.60.

Indications are that the failure to be able to grant city employees a pay raise in an election year is weighing on Tobin, even though he has little opposition for re-election.

"I'm well aware that the buck stops here," he said, as he passed at least a little bit of it along by noting that the 4 per cent cap on the city budget was established by Gov. King and the Legislature.

"We brought our budget in a little over 2 per cent. In order to go over the 4 per cent cap we would need a two-thirds vote of the City Council in an elected year.

"Has anyone polled the candidates running for the City Council and the School Committee to see if they would be willing to vote a $20 tax increase to grant public employees pay raises?

"This should be asked of all the candidates."

Tobin figures that, in order to grant cost of living pay increases to all city employees, it would require a supplemental budget of $5 million, or about $20 on the tax rate.

CHECK FOR $1,750 to help fight muscular dystrophy is presented to Quincy Sun publisher Henry Bosworth by Quincy Elks Exalted Ruler Leo Nunnari flanked by John MacPherson, Elks past exalted ruler and present chairman of trustees, and Richard J. Koch, executive secretary of Quincy Park-Recreation Board. Bosworth and Koch are co-chairmen of the Quincy-South Shore Jerry Lewis Telethon committee. The check brings to $4,250 donated by the Quincy Elks lodge to Muscular Dystrophy Association.

(Quincy Sun photo by Jack Tolson)

Tobin Seeks $500,000

Funds Sought To Synchronize Quincy's Traffic Lights

The city of Quincy is on the prowl for more than a half million dollars in state or federal funds with which to synchronize traffic lights all over the city.

"From the Neponset River Bridge to the Fore River Bridge," said Mayor Tobin, "we have a lot of antiquated traffic signals that are not synchronized with the modern ones.

"It's causing problems in other sections of the city, too."

Tobin said that Edward Lynch, superintendent of traffic and signals, has estimated that it would cost $546,800 to synchronize the entire city for a smooth traffic flow.

"It's expensive," said Tobin. "The electrical components are very expensive. We're exploring areas now to fund this."

The Mayor said the problem is particularly acute on Granite St. between Hancock St. and the new senior citizens' housing project at Granite Place.

"We are having a lot of trouble with the lights at the South Shore Bank, Upland Rd. (Burgin Parkway), and Whitwell St. and the pedestrian lights at Granite Place," he said.

"There are four sets of lights that are not properly synchronized and it will be worse when the Upland Rd. (Burgin Parkway) Extension goes through."

Synchronizing the first three sets of lights on Granite St. would cost about $25,000, he said, with another $10,000 needed for the lights at Granite Place.

Tobin To Seek Federal Aid On W. Quincy Flooding

Mayor Arthur Tobin says he plans to see what federal aid is available to help alleviate the flooding problems that have plagued residents of Ballou and Seymour Sts. in West Quincy.

The source of the flooding is Furnace Brook, which earlier this year was eliminated from an Army Corps of Engineers flood control project as a local responsibility.

Tobin said he plans to take up the matter with Cong. Brian J. Donnelly to see if the Corps of Engineers project can be revived or if federal funds are available from other sources.

Earlier this month, 43 residents of the area signed a "formal complaint" against Tobin and his administration for a "lackadasical and uninterested attitude" toward the problem.

Tobin, noting that the area has been subjected to flooding for at least 20 years, called the petition "political".

Nevertheless, he said he sympathizes with the people of the area and promised to do what he can about it.

SPECIAL
We Check Your
FRONT END SPRINGS SHOCKS
ALL FOR A $2.00 CHARGE
No Obligation while you wait
WOODWARDS INC.
111 McGrath Highway
Quincy

Save money on life insurance with no butts!

Savings Bank Life Insurance just did something great for non-smokers. We're insuring them at special reduced rates for $50,000 Yearly Renewable Term. That means if you haven't smoked cigarettes for at least one year, you'll save on our already low rates.

Quincy Savings Bank
A REDi-BANK

Stop in and get the complete details on our NON-SMOKERS Policy today or call Ann White at 471-3500. It can save you a healthy amount of money with no butts!

Age	Annual Rate
30	$ 79.00
35	$ 84.00
40	$132.00

Available only to those who live or work in Massachusetts

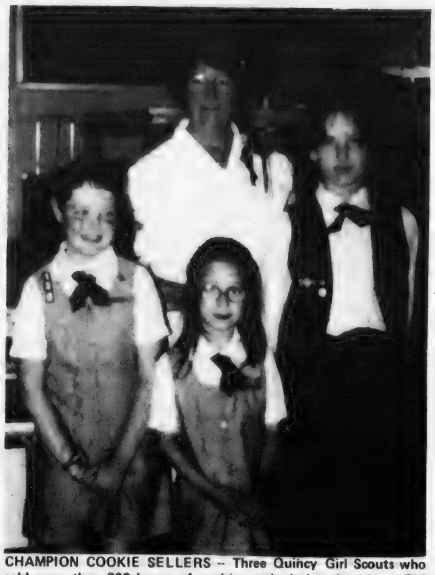

CHAMPION COOKIE SELLERS -- Three Quincy Girl Scouts who sold more than 200 boxes of cookies each during the recent Girl Scout cookie sale were cited at exercises held at Aquinas Hall, Houghs Neck. From left, Lisa Thompson, and Lisa Kelly, Brownie Girl Scouts, and Deidre Connell, Cadette Girl Scout. At rear is Mrs. Ruth Johnson of South Quincy, chairman of the Quincy drive.

Women South To Meet Aug. 28 At Neighborhood Club

Women South will hold a special meeting Aug. 28, at the Neighborhood Club, 27 Glendale Ave., to provide members and prospective members with information on the positions and events represented within the organization.

A social hour will be held at 5:30 p.m., followed by dinner at 6:30 p.m.

Members are asked to bring promotional material about themselves and their organizations, business cards, news about events, employment opportunities, and other material of interest to members.

A resource table and bulletin board will be available for display of material at this and subsequent meetings throughout the year.

Time will be available for announcements from members during the meeting.

Women South, begun this past spring at the request of South Shore women, is a professional, business and volunteer women's network group.

The group's evening dinner meetings provide a forum for women in leadership positions to communicate with women in similar positions of responsibility. A guest speaker discusses topics of interest at each meeting.

Women South, along with Women West the western suburbs network group, is comprised of women in law, medicine, business, education, responsible volunteer positions and government as well as entrepreneurs.

For more information on Women South, contact Margaret C. Stone, 35 Standish Rd., Wellesley Hills, tel. 237-1700.

Woodward's New Principal To Speak At Houghs Neck Church

Rev. Robert L. Johnston, new headmaster of the Woodward School for Girls, will be the last in a series of guest speakers at Houghs Neck Congregational Church Aug. 26, at 9:30 a.m.

His subject will be, "The Practical Application of Meditation, Contemplation and Prayer".

Rev. Johnston was the third minister to be ordained at Houghs Neck Congregational Church after earning three degrees at Boston University.

Associate minister at the church for several years, he subsequently served as minister of Edwards Church, Framingham, for more than 10 years.

Rev. Johnston and his wife joined the International Training Institute in 1971.

Several years later, he and his wife moved to Japan where he was director of an English language school teaching business and executives and corporate leaders during the day, and seminars on business theories and ethics in the evening in both Japan and Korea.

Rev. Johnston has been involved in educational institutions as a teacher and director for many years.

Ministers Dr. Peter V. Corea and Rev. M. Alicia Corea will return to the Houghs Neck pulpit Sept. 2, at 9:30 a.m. after a month's vacation.

A coffee hour will follow each service, and everyone is welcome.

Legal Secretaries Selling Concise Dictionary

The Norfolk County Legal Secretaries Association is offering for sale a "Legal Secretary's Concise Dictionary" compiled by the Louisiana Association of Legal Secretaries.

A desk reference for attorneys, legal secretaries and students, the dictionary provides concise definitions of legal words and phrases.

All main entry words, derivatives and related words are spelled, accented and divided into syllables.

In addition to the "Legal Words and Phrases" section, there are "Foreign Words and Phrases", "Medical Terms Frequently Used in Pleadings and in Testimony" and "Words Often Confused in Meaning and Spelling". Markings on the index edge of the dictionary denote the beginnings of the sections.

To purchase a book, contact Mrs. Susan Small, PLS, c/o Katka, Kaufman, Katka and Katka, 26 Pond St., Sharon, or Mrs. Shirley Toomey c/o Lee G. Ambler, Esq., 6 Mendon St., Bellingham.

The Norfolk County chapter shares in any profit realized from the sale of the dictionaries.

Diana Smith Completes Marine Basic Training

Diana K. Smith, daughter of John L. Smith of Sea St., Houghs Neck, recently completed Marine Corps recruit training at Parris Island, S.C.

During the eight-week training period, she was introduced to the typical daily routine that she will experience during her enlistment and studied the Marines' traditional personal and professional standards.

She participated in an active physical conditioning program and gained proficiency in a variety of military skills.

A 1977 graduate of Copley Square High School, she joined the Marine Corps in March, 1979. She is a private first class.

OPENING FOR REGISTRATION AUG. 27

Maryanne's School Of Dance

Quincy Elks Hall

1220 Hancock St. Quincy Square

[Opposite Quincy Sq. MBTA]

UNDER DIRECTION OF

MARYANNE DENNIS

formerly with June Taylor of New York

REGISTER NOW!

Registration is Limited

CLASSES FOR BEGINNERS, INTERMEDIATES OR ADVANCED STUDENTS

For Information or Registration Call:

471-4374

● Tap ● Ballet ● Jazz

● Musical Comedy ● Choreography

Classes Start September 12

In Our Twenty-first Season

By popular demand A special adult and Mothers' Dancer-cise, classes are now being formed. I'll be happy to discuss it with you!

2+2=4 / CAT TEACHER

Cut you hair in at

HEAD START

STYLE

Back to School Specials

REDKEN

Jhirmack

Children 12 or under

BLOW CUTS $5.00

Long Hair slightly higher

For Our High School & College Customers

BLOW CUT Reg. $12.50 Now **$9.00**

MON. - SAT. 9 - 5

THURS. 9 - 9

Exp. 9/4

UNISEX BEAUTY SALON

Get Ahead with

HEAD START

5 Beale St. Wollaston

472-9687 471-4840

2+2=4 / CAT TEACHER

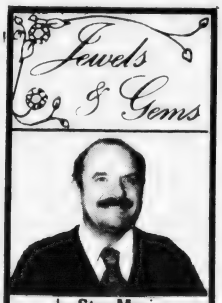

by Stan Manin

Most precious gems grow as crystals remarkable for their extraordinary neat and precise growth patterns. A crystal's unvarying form is a polyhedron bounded by natural plane surfaces. The natural plane surfaces are the result of the internal order of the crystal, and the direction in which the crystal grows, the "habit", is decided by directional forces inside. Once the direction is set, the crystal will try to grow in that direction against all obstacles.

For a fine selection of jewelry see us at GRONO & CHRISTIE, INC., 536 Adams St., East Milton, 696-1490, "South Shore's Family Jewelers". For centuries, even though diamonds were highly prized, their capacity to gather, bend and reflect light was little understood or utilized. Gem cutters just polished the stones to give them luster, cutting facets to eliminate imperfections, and produce some light reflection, while maintaining maximum weight. Today, a diamond that is ideally cut, has 58 facets placed in precise symetrical relation to others to produce the brilliant glow we're familiar with.

HELPFUL HINT:

Beauty, durability, and scarcity usually determine a gem's value.

Parsons & Richardson

INSURANCE AGENCY INC.

'Be Sure Now - Not Sorry Later'

Robert W. Richardson

Opposite Quincy Center MBTA

PResident 3-1276

SOFT CONTACT LENSES **$99***

* INCLUDES - Famous Bausch & Lomb Lenses
* INCLUDES - Same Day Dispensing on Most Prescriptions
* INCLUDES - Instructions on Care and Handling of Lenses
* INCLUDES - All Materials, Case & Cleaning Chemicals [No Boiling]
* INCLUDES - Office Plan for Lost and Damaged Lenses

No Obligation in Office Trial

"TRY BEFORE YOU BUY"

FITTING EXAMINATION $50 ADDITIONAL

[Includes Follow-up Care]

QUINCY EYE ASSOCIATES

1445 Hancock Street, Quincy Sq.

2nd Floor Above Rite-Aid Pharmacy

471-7673

It's Back To School Sept. 5

(Cont'd from Page 1)

after the morning session and no lunches will be served. Full day for all staff.

Squantum, Grade 7: Students in Grade 7 at Squantum are to report at 8 a.m. Students who normally would have attended Atlantic Junior High from Quincy School, Myles Standish, Mass Fields, Montclair and Parker Schools will be transported to Squantum by bus. The bus schedule will be published at a later date. Lunch will not be served and Grade 7 will be dismissed after the morning session. Full day for staff.

Atlantic Junior High: Students in Grade 8, and students in Grade 9 who normally would have attended North Quincy High, should report to Atlantic by 8:15 a.m. Students are to be dismissed after morning sessions and no lunch will be served. Full day for staff.

Elementary schools: Students in Grades 1-6 are to report to school by 8:35 a.m. No lunches are to be served and dismissal will be at the end of the morning session. Full day for staff. Kindergarten conferences will be held today.

Thursday, Sept. 6:

Juniors and seniors at the city's three high schools report to their respective gyms at 8 a.m. Lunch will be served and dismissal will be at 2:30 p.m. Sophomores and Vo-Tech freshmen do not report today. Full day for all staff.

Vo-Tech post-graduate electronic and computer science classes start today.

Full day for all students and staffs at all junior high and elementary schools. Lunch will be served. Kindergarten conferences continue today.

Friday, Sept. 7: Regular day for all schools, Grades 1-12. This is also Day One of the six-day cycle at the three high schools.

North Quincy High students who attend Vo-Tech will begin that schedule today.

Kindergarten conferences continue today.

Monday, Sept. 10:

Vo-Tech post-secondary students report to their assigned divisions at 8 a.m.

Kindergarten classes begin today. Parents will be notified as to the schedule.

Regular school hours during the school year will be: Grades 1-6: 8:35 a.m. to 2:30 p.m.; Squantum, Grade 7: 8 a.m. to 2 p.m.; Junior Highs: 8:30 a.m. to 2:30 p.m.; Senior Highs: 8 a.m. to 2:30 p.m.

STUDENT GOVERNMENT DAY representatives from Quincy and Braintree met with State Senator Paul D. Harold and Representative Michael W. Morrissey to discuss their duties as state officials for the day. Seated, from left, Lisa Anginitti, Braintree High School, state senator for the day; Mary Ann Smyth of Quincy, Archbishop Williams High School, and Kathleen Mahoney, Quincy High School, alternates. Standing, Rep. Morrissey; his brother, Stephen Morrissey, North Quincy High, state representative; Brian Donnelly of Quincy, Archbishop Williams, supreme judicial court justice; Sen. Harold; Michael Furey, Vocational-Technical School, labor and industries; Margaret Burchill, Quincy High, and Margaret Kirk, Quincy Vocational Technical School, alternates.

Fresh-Picked
SWEET CORN
High Quality Fruits & Vegetables
PENNIMAN HILL FARMS
Rt.53, So. Hingham 749-5443
Massachusetts grown and fresher!

TRADE-IN ANY BANK'S PASSBOOK...

If you have a passbook from a bank in Boston or Burbank, Salem or Sarasota, Marblehead or Minneapolis . . . you can trade it in and get all your money (including the interest) deposited in any kind of savings or term account. Just bring us the book from any bank in the U.S.A. No charge!

BRING BOOKS FROM ANY . . .
• SAVINGS BANK
• NATIONAL BANK
• SAVINGS and LOAN ASSOCIATION
• INSTITUTION FOR SAVINGS
• CREDIT UNION
• TRUST COMPANY
• FEDERAL SAVINGS BANK
• CO-OPERATIVE BANK

Granite your co-operative Bank
440 HANCOCK ST., NO. QUINCY 773-8100
100 GRANITE ST., QUINCY CNTR. 471-3900
All deposits insured in full - Safe deposit boxes available

MATTRESS AND BOX SPRING Sale!
It's That Time Of Year Again . . . EVERYONE'S MOVING AND SIESTA CAN HELP
INCLUDED
FREE
Heavy Duty Steel Bed-frame with the purchase of ANY size set listed during this special sale
FIRM POSTURE-GRO $119 Twin 3 Pc. Set
FULL 3 pc. set $159
QUEEN 3 pc. set $199
INCLUDES FREE FRAME
FIRMEST POSTURE-FIRM $159 Twin 3 Pc. Set
FULL 3 pc. set $199
QUEEN 3 pc. set $259
KING 4 pc. set $359
INCLUDES FREE FRAME
FIRMER POSTURE-REST $139 Twin 3 Pc. Set
FULL 3 pc. set $169
QUEEN 3 pc. set $249
KING 4 pc. set $299
INCLUDES FREE FRAME
We have a huge selection of mattresses $39.95 & up
BONUS
We have these famous Brand Names at Siesta's "Discount Prices" and get the frame FREE
Serta
BEMCO
• Bodypedic
Aqua Firm
Waterbed
Sealy
Every year thousands of people move in Massachusetts and every year Siesta helps cut your expenses. Moving time is the best time to replace that old sagging mattress. Don't have one to move? Siesta will even re-mattress (electric system and box spring) your frame or apartment. This is a fantastic opportunity to buy deluxe quality mattress and box spring at a sale price and also get a steel bed frame absolutely free. So hurry into any one of these 7 Siesta locations.
SPECIAL SAVINGS ON SLEEPYTIME IDEAS!
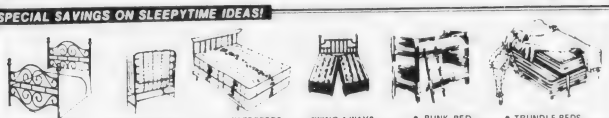
• BRASS BEDS • ROLL A WAY COTS • WATERBEDS • SWING A WAYS • BUNK BED • TRUNDLE BEDS
WATERBEDS AT SPECIAL LOW PRICES
• NEW LOCATION NEWTON HIGHLANDS Route 9 999 Boylston St 1 mile eastbound of Rt. 128 244 6200
• FRAMINGHAM Rte. 9 Cor. Rte. 126 Beyond Shoppers World 879 8911
• WEST BRIDGEWATER We moved to Rt. 106 and Rt. 28 Center Shopping Plaza 583 9336
• QUINCY 221 Parkingway Near School St 479 5119
• STOUGHTON RANDOLPH (Closes at 5 p.m.) Route 139 at Rte. 24 963 2000
• HANOVER Rte. 53 Hanover Mall Plaza Between Angelo's Mkt. & Cinema 826 2425
• DEDHAM Rte. 1 Near Rte. 128 Near New Cinema 326 9586
PHONE ORDERS ACCEPTED
IN MOST CASES BOSTON AREA DELIVERIES MADE AT YOUR CONVENIENCE
• FREE LAYAWAY • 90 DAYS FREE FINANCING • FREE LOCAL DELIVERY
Siesta SLEEP SHOPS
Since 1953 - Largest Mattress Speciality Chain

INTERNATIONAL VISITORS—Wives and families of several MIT visiting foreign professors enjoyed a tour of Historic Quincy recently. The group was received by Mayor Arthur Tobin, took part in a reception at the Historical Society and visited several of the city's tourist attractions. Enjoying the sunshine at the Adams Mansion are, front row, from left, Christiane Mischke of West Germany, Giuliana Accornero of Italy, Emi Takase of Japan and Marco and Matteo Pinciroli of Italy and, standing, Heidi Bally of Switzerland, Sylvia Andrewsen of Austria, Ursula Serralach of Switzerland, Rosalyn Imeson of England, Gisella Bussandri and Marisa Pinciroli of Italy and William O'Connell and Owen DellaLucca of the Quincy Historical Society.

Margaret Bates Married To Richard Zelinski

Mr. and Mrs. Richard C. Zelinski were married recently at the Incarnation Church, Sarasota, Fla.

The bride is the former Margaret Bates, daughter of Mr. and Mrs. Russell Bates of Quincy.

A graduate of Quincy High School and Quincy Vocational Technical School Dental Assistant Program, she is employed as a dental receptionist for Robert H. Willis Jr., D.D.S., in Florida.

The bridegroom, son of Mr. and Mrs. Richard Zelinski of Sarasota, Fla., formerly of Braintree, is a graduate of Braintree High School.

He is employed as a chef at Colony Tennis Beach Resort, Longboat Key, Fla.

Following a wedding trip to Disneyworld and Daytona Beach, the newlyweds are living in Sarasota.

QHS Class of June, 1934 Planning Oct. 26 Reunion

The 45th anniversary reunion of Quincy High School Class of June, 1934 will be held Oct. 26 at the Lantana, Randolph.

The dinner meeting will be preceded by a social hour. Music for dancing will be to Baron Hugo's orchestra.

The reunion committee asks that information about classmates who have moved away, and requests for reservations be mailed to John Papile, 56 Keating St., Quincy.

Rep., Mrs. Thomas Brownell Parents Of Son

State Rep. and Mrs. Thomas F. Brownell, of 15 Moreland Rd., Merrymount, are the parents of a son, Brian Francis, their third child, born Aug. 6, at St. Margaret's Hospital for Women.

The Brownells also have a daughter, Karen, age eight, and a son, David, five.

Grandparents are Mr. John H. Brownell of 180 Rock Island Rd, Houghs Neck, and Mr. and Mrs. Francis L. Donovan, 16 Gardner St., Peabody.

Mr., Mrs. Stephen Custeau Parents Of Daughter

Mr. and Mrs. Stephen Custeau, of 102 Aberdeen Rd, Squantum, are the parents of a daughter, Robin Lynn, their first child, born July 30, at St. Margaret's Hospital for Women.

Roxbury Memorial's Class Of '30 Plans Reunion

Roxbury Memorial High School For Girls' class of 1930 is planning its 50th anniversary reunion for June, 1980. Anyone knowing the whereabouts of any member of the class should call Martha at 828-6706 or Ada at 963-7693.

Squantum Seniors To See Slides

The Squantum Senior Citizens Club will meet Tuesday, Aug. 28 at 7:30 p.m. in Mary Hall, Star of the Sea Church.

Following the business meeting, James Sumner will show slides of New England and New York.

Marriage Intention

Michael S. Nee, 161 Crabtree Rd, Quincy, student; Karen M. Sweeney, 35 Quimby Ave., Woburn, advertising assistant.

Mary Kay
COSMETICS and skin care
The cosmetic that's more than a cover up.
Nancy D'Olimpio
Independent Beauty Consultant
For appt. call 335-8803

harts
fine jewelers
WATCHES. . .
DIAMONDS . . .
JEWELRY . . .
REPAIRS . . .
Come to HARTS for all your jewelry needs. You can depend on us for honest & reliable service at fair prices.
A trusted jewel jeweler since 1941.
1422 Hancock St.
Quincy, MA. 02169
[617] 773-2170

Derringer
The Florist
389 Hancock St.
Quincy
328-3959
Since 1900

Summer is almost gone!!
Extra weight almost gone??
Still time to lose it. . .
Trim down and condition in our large gym area using the most modern exercise equipment and receive individual instruction from our professional technicians. We have a newly renovated wet area for your relaxation, a Jacuzzi whirlpool, Turkish steam room and Finnish sauna. Shower and dress in privacy. You'll feel like a million. We also offer you diet and nutritional guidance and group slimnastics.
Must Be 17 Years or Older.
Women Only Special
2 For the price of 1
6 Weeks for Two - $35
With this Ad Only
Obie's Fitness Center, Inc.
11 Revere Road, Quincy
Near MBTA Line - Opposite Sears
OPEN 6 DAYS 5 NIGHTS
773-0996

WOW! GIRLS Look at
Hairplace One
MONDAY SPECIAL
WASH - CUT BLOW DRY $10
OPEN Monday, Thursday & Friday evenings
Jeannack HAIR CARE CENTER
SPECIAL
1 Hr. facial $ 11.50
Manicure $ 4.00
Ear Piercing inc studs $ 7.50
VISA
RUSSELL EDWARDS
Hairplace One
cor. Hancock & Chestnut & Maple Sts.
1-3 Maple St., QUINCY 472-1060 · 472-1500

INSTANT COLOR
PASSPORT PHOTOS
McIntire's Studio
679 Hancock St., Wollaston
Closed Monday Tel: 479-6888

MARLENE MELAMED, R.E.
Registered and Licensed Electrologist
formerly of
460 Washington St.
Braintree
ANNOUNCES NEW LOCATION
As of
SEPT. 5, 1979 at
4 MICHAEL ROAD
RANDOLPH
By Appointment Only
Call 963-4040

Weddings

MARRIED -- Mr. and Mrs. Richard K. Vaughan were married recently at St. John's Church, Quincy. The bride is the former Mary P. Pusateri, daughter of Mr. and Mrs. Anthony J. Pusateri, Sr., of 25 Pearl St., South Quincy. A graduate of Quincy High School, she attended Quincy Junior College and is employed by Dependable Cleaners, Quincy. The bridegroom, son of Mr. and Mrs. Robert M. Vaughan of 264 Lowell Ave., Newton, is a graduate of Newton High School and Wentworth Institute. He is employed by Worthington Service Corp. Randolph. The newlyweds are living in Holbrook.

MARRIED -- Mrs. Gregory Ward is the former Ann T. Newman, daughter of Mr. and Mrs. Walter L. Newman of 55 Lansdowne St., Squantum. Her husband is the son of Mrs. Rita Ward of 73 South St., Quincy. They were married recently at Star of the Sea Church, Squantum. The bride, a graduate of North Quincy High School and Bridgewater State College, is a service representative for New England Telephone Co. The bridegroom, a graduate of Quincy High School, attended Quincy Junior College and Northeastern University. He is an anethesia technician for New England Baptist Hospital. The newlyweds are living in West Quincy.

[Miller Studio]

MARRIED -- Mr. and Mrs. Peter W. Hogan were married recently at St. John's Church, Quincy. The bride is the former Leona E. Roccuzzo, daughter of Mr. and Mrs. Agrippino A. Roccuzzo, of 74 Lancaster St., Quincy. She is an occupational therapist at Braintree Hospital where she is pre-vocational evaluator. The bridegroom, son of Mrs. Winifred A. Hogan, of St. John Ave., Norwood, and the late Mr. Thomas D. Hogan, is a psychiatric assistant at Westwood Lodge Hospital. He will begin work on a masters degree in psychiatric social work at Boston University in the fall. Following a wedding trip to Bermuda, the newlyweds are living in Holbrook.

[Norwood Studios]

Engagements

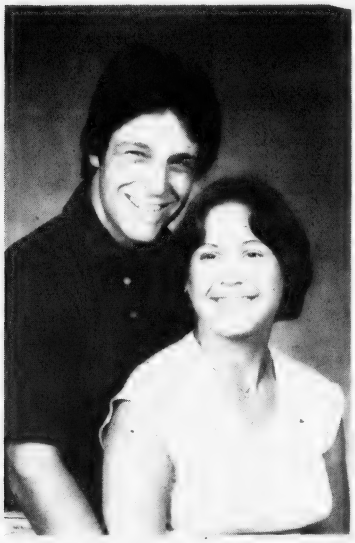

ENGAGED -- Mr. and Mrs. Russell F. DuPuis Sr., of South Quincy, announce the engagement of their daughter, Lisa Carol, to Domenic W. DeAngelo, son of Mr. and Mrs. John E. DeAngelo, of Wollaston. Miss DuPuis, a graduate of Quincy Highs School, is employed in the Bradlees offices, Braintree. Mr. DeAngelo, a graduate of Archbishop Williams High School and Worcester Polytechnic Institute with a B.S. degree in science, is a design engineer with Bergen Paterson Pipe Support, Woburn. A fall wedding is planned.

[McIntire's Studio]

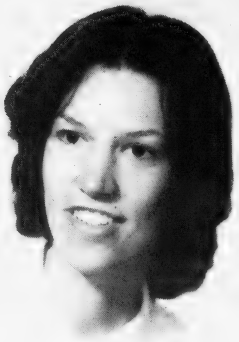

ENGAGED -- Mr. and Mrs. Francis N. Buckley of Quincy announce the engagement of their daughter, Donna Marie, to Robert J. Ray, son of Mr. and Mrs. George M. Ray, of Hyde Park. Miss Buckley is a graduate of North Quincy High School and Quincy Junior College. She is employed by State Street Bank & Trust Co., Boston, and Stop & Shop Co., Dorchester. Mr. Ray, a graduate of Don Bosco High School, is attending Lowell University where he is majoring in accounting. He is employed by Stop & Shop Co., Dorchester. A November wedding is planned.

ENGAGED -- Mr. and Mrs. Pasquale Giubilo, of East Boston, announce the engagement of their daughter, Domenica Maris, to Kevin F. Coughlin, son of Mr. and Mrs. Arthur J. Coughlin, of North Quincy. Miss Giubilo is a graduate of Mt. St. Joseph Academy, Brighton, and Salem State College, magna cum laude, with a B.S. degree in secondary business education. She is a high school business education teacher. Mr. Coughlin is a graduate of Boston College High School and Boston University College of Liberal Arts with a B.A. degree in English language and literature, University Professors Program. He is a probation officer for Brockton District Court. A June 28, 1980 wedding is planned.

[Pagar Studios]

WEDDINGS
SOCIALS
Quincy Sons of Italy
Social Center
120 QUARRY ST. QUINCY
Complete Wedding Package Plans
The Golden Lion Suite has seating up to 300
Plus a room for the Bride
For Reservations
Call 773-1295 Anytime
SMALL HALL NOW AVAILABLE
For Mon., Tues. and Wed. -- Days or Nights
Special Functions - Bridal Showers
Business Meetings - Luncheon Meetings
Clubs, Organizations, Private Meetings.

Attorney Services
ALAN H. SEGAL
175 Quincy Shore Drive, Quincy 328-6545
420 Washington St. Braintree 848-6272
General Practice
Criminal & Family Law
Personal Injury Claims
Real Estate
Wills & Trusts
NO CHARGE FOR FIRST OFFICE VISIT

all we ask
compare
OUR QUALITY, PRICES CONVENIENCE and SERVICE
Eyeglasses - All The Latest Styles
Hard And Soft Contact Lenses - Free Consultation
PROFESSIONAL OPTICS
PRESCRIPTION OPTICIANS
67 CODDINGTON ST.
QUINCY
Next to YMCA
M-T-Th-F 9-5
Wed. & Sat. 9-1
Call for evening appt.
479-5252
Daniel T. Shea
Reg. Optician

Obituaries

Laurence Mattie, 73, Owner Of Quincy Yellow Cab

A funeral mass will be celebrated today (Thursday) for Laurence Mattie, 73, retired owner of Quincy Yellow Cab Co. and former City Civil Defense Director.

A funeral mass will be celebrated at 9 a.m. at Our Lady of Good Counsel Church and burial will be in Mt. Wollaston cemetary.

Mattie, who died Monday at Quincy Nursing Home after a long illness, served as Civil Defense Director under Mayor Amelio Della Chiesa.

Born in Braintree, he had been a Quincy resident since 1942. He was a life member of Elks Lodge 943 and a member of Town River Yacht Club.

He is survived by his wife, Mrs. Harrie; L. (Staples) Mattie; a daughter, Natalie S. Mattie of Quincy; a brother, Walter J. Mattie of Braintree; three sisters, Mrs. Mary J. Bolton of Natick; Mrs. Alice M. Trombley of Florida and Mrs. Helen Ruel of Braintree and many nieces and nephews.

Visiting hours were scheduled for 2 to 4 and 7 to 9 p.m. Wednesday at the Joseph Sweeney Funeral Home, 74 Elm St.

Mrs. Mary Record, 73, Former Physical Education Teacher

A funeral mass will be celebrated today (Thursday) for Mrs. Mary A. Record, 73, of Carver, a former physical education teacher in Quincy schools.

The mass will be at Our Lady of Lourdes Church in North Carver. Burial will be in Lakenham Cemetery.

Mrs. Record died Monday at St. Luke's Hospital in Middleboro.

Born in Quincy, she was a 1923 graduate of the Woodward School for Girls. She also taught in Weymouth and Middleboro schools.

She was a member of the Plymouth County and Massachusetts teachers associations and Our Lady of Lourdes Church in North Carver.

She is survived by her husband, Paul Record, four sons, Paul of Carver, Thomas of Boylston, James of Hanson and John of Rehoboth and six grandchildren.

Visiting hours were scheduled for 2 to 4 p.m. and 7 to 9 p.m. Wednesday at the Fahey Funeral Home, 32 South Main St., Middleboro.

Mary S. Doherty, 87, Former Naturalization Inspector

A funeral mass was celebrated Wednesday at Sacred Heart Church in North Quincy for Miss Mary S. Doherty, 87, of Quincy, who died Saturday after a long illness.

Born in South Boston, she lived more than 50 years in Quincy. She was a graduate of Girls High School in Boston and received a certificate in court reporting at Dorchester High School.

A federal employee for 32 years, she reached the rank of naturalization inspector and received a commendation for her handling of examinations of hundreds of Hungarian aliens in 1958.

She was a member of the ladies Sodality of Sacred Heart Church and the Federal Employees Association.

She is survived by three nephews, Joseph L. Doherty Sr. of Medford, Francis D. Doherty of Rockland and Joseph Doherty of Boston and a niece, Mrs. Matthew Ginnety of Rockland.

Burial will be in Holyhood Cemetery in Brookline. Funeral arrangements were by the Keohane Funeral Home, Quincy.

Alan F. Doncaster, 18, From Motorcycle Crash Injuries

A funeral mass will be celebrated today (Thursday) at 9 a.m. at St. Ann's Church in Wollaston for Alan F. Doncaster, 18, of Quincy, who died early Monday in a motorcycle accident.

Police said Doncaster lost control of the borrowed motorcycle he was operating and struck a tree off the Southern Artery about 1:30 a.m. Monday.

A 1979 graduate of Quincy Vocational Technical School, he had been employed by General Dynamics as a welder-trainee.

He was the son of Norman B. and Kathleen (MacDonald) Doncaster of 282 Furnace Brook Parkway. He is also survived by brothers N. Gerald of Weymouth, Joseph of Natick, and sisters Eileen Hannon of Plymouth and Joyce and Catherine Doncaster of Quincy.

Visiting hours Wednesday were scheduled 2 to 4 p.m. and 7 to 9 p.m. at the Keohane Funeral Home of Quincy.

Deaths

Leonard J. Mulligan Jr., 55, of Brockton, formerly of Quincy, at Brockton Veterans Administration Hospital, Aug. 19.

Mrs Minnie E. [Handy] Chisholm, 83, of Quincy, at home, Aug. 20.

Daniel J. Daly Sr., 82, of Quincy, at Norfolk County Hospital, Braintree, Aug. 20.

William R. Fallon, 59, of Quincy, at Milton Hospital, Aug. 14.

Earl S. Erickson of Pembroke, formerly of Quincy, at his home, Aug. 15.

Peter A. Maguire, 52, of Quincy, in Charles Dana Medical Center, Boston, Aug. 12.

Mrs. Diane L. [Darby] O'Connell, 33, of Hawley Rd, Scituate, formerly of Quincy, in Peter Bent Brigham Hospital, Boston, Aug. 15.

Mrs. Florence R. [Hackett] Buck, 97, of Quincy, in Quincy City Hospital, Aug. 16.

Mrs. Ruth E. [Anderson] Degan, 74, of St. Petersburg, Fla., formerly of Quincy, in St. Petersburg, Aug. 15.

Walter H. Robertson, 60, of Quincy, at Faulkner Hospital, Boston, Aug. 16.

Mrs. Mary [Henderson] Butterfield, 88, of California, formerly of Quincy, in California, Aug. 15.

Mrs. Grace [Robinson] McFague, 99, of Quincy, at the Colonial Nursing Home, Weymouth, Aug. 18.

Miss Mary A. Davis, of Quincy, at South Shore Hospital, Weymouth, Aug. 18.

John P. Corrigan, 81, of Quincy, in Quincy City Hospital, Aug. 18.

Mrs. Alma H. [Franks] Rogers, 84, of Randolph, formerly of Quincy, in Goddard Memorial Hospital, Stoughton, Aug. 19.

Russell W. Comeau, 70, of Plymouth, formerly of Quincy, at the Jordan Hospital, Plymouth, Aug. 17.

Mrs. Catherine M. [Cuthbert] Sullivan, 95, of Quincy, at Quincy City Hospital, Aug. 14.

Mrs. Alice R. [Steele] Lindquist, 71, of Quincy, in Quincy City Hospital, Aug. 19.

Mrs. Mary [Chase] Erickson, 63, of Quincy, in Quincy City Hospital, Aug. 18.

Joseph Vento, 78, of Malden, formerly of Quincy, at Malden Hospital, Aug. 18.

Hancock Monument Co.

John Ricciuti & Sons Inc.
295 Hancock St., North Quincy
[Opposite No. Quincy High School]

Best Domestic and Imported Granite

Visit Our Large and Complete Display
All Monuments Reasonably Priced

Open Mon. thru Sat. by Appointment on Sundays

472-3447

MEMORIAL GIFTS
Luxurious vestments, altar books, candles, stoles, sacred vessels, etc.
All Memorial gifts promptly memorialized without charge.
A.E. GOODHUE CO.
1163 Hancock St., Quincy - 472-3090

BRA-WEY FLORIST
94 Washington St.
Weymouth
337-0288 337-0289

Sweeney Brothers
HOME FOR FUNERALS
RICHARD T. SWEENEY, SR.
RICHARD T. SWEENEY, JR.
JEFFREY F. SWEENEY
1 INDEPENDENCE AVENUE • QUINCY, MASS.
472-6344

QUINCY HEARING AID
DISPENSERS
1246 Hancock St., Quincy 773-0900
Next to Bargain Center
We Repair & Service All Makes
We Accept Medicaid - Call and we will mail!

Mon.-Fri. 9-4; Sat. 9-12; Eve by Appt
ROBERT KARAS, Certified Hearing Aid Audiologist

Sweeney Funeral Service

DENNIS S. SWEENEY, Director
Non Sectarian

74 ELM ST.
QUINCY
773-2728

326 COPELAND
W. QUINCY
773-2728

Successor to M. Joseph Sweeney

PARKING FACILITIES

Deware Brothers

FUNERAL HOME and CHAPELS

Donald M. Deware
Director

576 Hancock Street, Quincy
Tel: 472-1137

Non-Sectarian

Services rendered to any distance

39 years under same Ownership and Directorship

Immersed In Water

15-year-old Youth Baptized In Bay Off Squantum

Over 100 members of the First Church of Squantum witnessed the baptism Sunday of 15-year-old Steven Williams by immersion in Dorchester Bay at Squaw Rock.

Rev. Dr. Gene Langevin, pastor of the church, conducted the service at the rocky tip of Squantum where colorful banners, prepared for the occasion by the young people of The Way Up, were hung.

The Way Up is a youth ministry in Quincy sponsored by South Shore churches and directed by Dr. Langevin. It was while participating in the group's programs that Steven first became interested in being baptized.

Since the baptism had to be held at high tide, friends from The Way Up and church members walked to the site following a Sunday morning service.

The congregation sang hymns and a prayer was said in remembrance of those who had lost their lives at the spot.

Dr. Langevin read a passage of Scripture, preached a sermon and called Steven forward. At the water's edge, Steven renounced the worship of self and the world and announced his intention to follow Christ. He removed his street clothing as a visible symbol of his renunciation of the world.

Dr. Langevin baptized him by totally immersing him in the bay waters, and the congregation sang "Christ the Lord is Risen Today".

On shore, Steven was presented a white baptismal robe and was welcomed into the church by the pastor and persons representing three of the boards of the church.

Dave Mildram represented the Board of Deacons, Barbara Colwell, the Board of Christian Education, and Stewart Scott, the Board of Trustees.

Dr. Langevin presented Steven with certificates of baptism and church membership and a Bible.

A reception with punch and cookies was held on the beach. Hazel Mayne and Grace Holmes were hostesses. David Stohlberg took pictures, and Richard Williams hung the banners.

Special guests at the baptism were Rev. and Mrs. Norman Friberg, their two sons Wesley and Torrey, and Yasmin Hokmollahi, all from Tehran.

Rev. and Mrs. Friberg have been serving as Christian missionaries in Iran until very recently.

In commenting on the baptism, Rev. Friberg said, "To think that I would return to see this wonderful event right here in Squantum the first Sunday I am home! This was wonderful".

Cadet James McConville Receives Parachutist Badge

West Point Cadet James C. McConville, son of Mr. and Mrs. Joseph F. McConville, 29 Chickatabot Rd., Merrymount, recently received a Parachutist Badge upon completion of the three-week airborne course at the U.S. Army Infantry School, Fort Benning, Ga.

A 1977 graduate of Archbishop Williams High School, McConville is a student at the U.S. Military Academy, West Point, N.Y.

LEGION INSTALLATION — Quincy Legion Post officers for 1979-80 were recently installed. They included (front row from left) William Reeve, adjutant; Charles Ross, judge advocate; William Ash, graves registration officer; Warren Demers, incoming commander; Bob Wilkosky, second vice-commander; Bernard Lucier; executive board; (back row) Robert Leo Eng, service officer, Robert Lavers, historian; George French, first vice-commander; Jim Hartford, past commander, and Frederick Dwelly, executive board. *(Quincy Sun photo by Steve Grenchlinski)*

Your vision is your most valuable sense.
Use it well.

Second Sight

~~the eyeglass gallery~~

Designer Frames and Contact Lenses

C. Speranzo
Reg. Optician

The Granite Chip Bldg.
184 Willard St.,
Quincy
Tel. 773-1178

South Boston Savings Bank's newest 6 month certificate rate!

9.90% EFFECTIVE ANNUAL YIELD

9.504%*

NEW HIGHER INTEREST RATES ON REGULAR SAVINGS ACCOUNTS

5½% PER YEAR

The South Boston Savings Bank has increased their regular savings accounts from 5¼% to 5½%. Those with established accounts will automatically be receiving the new higher interest rates. You can too by opening an account today with the Leader leading the way in service, convenience and interest.

MAIN OFFICE
460 West Broadway, South Boston
9 AM to 3:30 PM Monday thru Friday
Saturday 10 AM to 1 PM 268-2500

NEPONSET CIRCLE OFFICE
740 Gallivan Blvd.
8:30 AM to 5:30 PM Mon. Tues.
Wed. & Fri. Thurs. 8:30 AM to 7:30 PM
Saturday 8:30 AM to 12 Noon

QUINCY OFFICE
690 Adams St. Lekin Square
Mon. Tues. Wed.
Thurs. 8:30 AM to 5 PM
Friday 8:30 AM to 7 PM
Saturday 8:30 AM to 12 Noon

* RATE EFFECTIVE AUGUST 23

This is the current rate on our Six Month Term Deposit Certificates. Minimum deposit of $10,000. Federal regulations prohibit compounding; the effective annual yield is what your money will earn if your principal and interest remain on deposit for an additional 26 weeks at the same rate. The actual rate may be lower or higher at the time of renewal. All deposits insured in full. Withdrawals of principal not permitted prior to maturity. We reserve the right to withdraw this offer at any time.

Call us at 268-2500, drop by any office or cut out the handy coupon and mail it to us to take advantage of our six month savings certificate.

Mail to: South Boston Savings Bank,
460 West Broadway South Boston, Mass. 02127
Enclosed is check for $_____ to open a 6-month savings certificate. $10,000 minimum

NAME_____

ADDRESS_____

SOC. SECURITY #_____

CITY_____ STATE_____

ZIP_____

South Boston Savings Bank
"ALWAYS THE LEADER"

HONORARY CITIZENS -- Mayor Arthur Tobin honors visitors from New Zealand, Mrs. Yvonne Leitch and her husband Jon Donald Leitch, with Quincy citizenship awards. The educators recently toured the Quincy public school system. Looking on is Michael Hurley [far right] director of Quincy School's Project LINC.

Paul Shaw Elected Houghs Neck Legion Commander

D. Paul Shaw was recently elected commander of the Houghs Neck Legion Post. He succeeds Commander William Morrill, elected senior vice commander.

Other new officers are:

John Christiansen, junior vice commander; Willard J. Timcoe, adjutant; Alice Scribber, finance officer; Mary H. Timcoe, chaplain; Richard Wainwright, historian and Robert Clarke, sergeant-at-arms.

Executive committee members are James Bragg, Russell Baratelli, Thomas Gordon, Paul McKeon, Emerson Younie, Albert Jackson and John Hirtle.

South-West Center Schedule

Mary L. Brelsford, Director of the South-West Community Center at 372 Granite St., Quincy, announces the schedule for the week of August 27:

Monday, Aug. 27: Yvonne Duncanson, Licensed Practical Nurse, provides information for on-going health programs for children and adults. Ann O'Neil, welfare advocate, will provide assistance for the Federal Food Stamp Program, Medicaid and Supplemental Security Income (SSI). Welfare information is available from 9 a.m. to 5 p.m.

Tuesday, Aug. 28: Carol Sutterley, housing advocate, will assist with landlord/tenant issues, including security deposits and refunds, health code enforcements, written and oral leases and summary writ processes and taxes. Information for the Quincy Headstart program, a pre-learning experience for children four years of age, will be available from Cora Zimmerman. Human and social services are available. For additional information, call 471-0796.

Wednesday, Aug. 29: Joann Powers will be available to assist parents and children with school-related inquiries, including information for high school equivalency tests, the special education laws, Chapter 766, and the Title I schools program. Information for Senior Citizens is available from 9 a.m. to 5 p.m. Assistance with food shopping for the elderly and shut-ins, information for the daily lunch programs and current health programs is available.

Thursday, Aug. 30: A Koffee Klatch will be held from 10 a.m. to noon under the direction of Cora Zimmerman. Area residents and guests are invited to attend. Local issues; problems and plans for the area will be discussed. All human and social services are available from 9 a.m. to 5 p.m. Call 471-0797.

Friday, Aug. 31: Those eighteen years of age or younger may signup for the free lunch program by calling Mary Ford or Debby Aleuisy at 471-0797. Information for welfare, weatherization of homes and general referrals will be made from 9 a.m. to 5 p.m.

From 9:30 a.m. to 4:30 p.m., Monday through Friday, Family Planning Services of the South Shore is held at The Center. Clinic will be on Friday from 12:30 to 4:30 p.m. Medicaid is accepted and fees are on a sliding schedule, according to income levels. Pre-registration is necessary. Confidentiality is assured. For additional information and registration, contact Director Laura Liscio at 471-8727 or 471-7126.

County Retirement Board Nomination Papers Available

County Treasurer James M. Collins, chairman of the Norfolk County Retirement Board, announces that nomination papers are available at the County Retirement Office in Dedham for a three-year term on the board.

To qualify for the office a candidate must file five signatures of active or retired members of said system. Nomination papers must be filed with the Norfolk County Retirement Board Office, Superior Courthouse, Dedham, no later than 3 p.m. Aug. 27.

A date for the election will be set later. Ballots will be mailed to all active and retired members of the system.

Lawrence Yerdon Participates In History Workshop

Lawrence J. Yerdon, executive director of the Quincy Historical Society, recently participated in an American Association for State and Local History Workshop held in Philadelphia, Pa.

The workshop, "Interpreting the Humanities Through Museum Exhibits," was supported by a grant from the National Endowment for the Humanities.

Museum, historical site and historical agency personnel from the Northeast States attended, and the faculty included experts in education, history, psychology and museology.

As a result of the workshop, Yerdon is preparing an exhibit for the Historical Society on Quincy's history, tentatively entitled, "The Quincy Experience".

Danny's
(formerly Pilgrim Diner)
126 Quincy Ave., Quincy
OPEN 24 HOURS
Try Our Weekly Dinner & Luncheon Specials
All Orders Available For Take Out
PHONE 479-9365

Sabina's
Beauty Academy
announces the opening of a new school at
476 Boylston St., Boston
267-5534
Advanced Classes/Lifetime Placement/
1,000 Hour Course/
Free Placement Service
Our other school is at
24 Cottage Ave., Quincy - 471-1673
Call for details and start your new career today!
Advanced Make-up Courses with Sabina Cosmetics

NEWSCARRIERS WANTED
Here's a chance to earn extra money by building a Quincy Sun home delivery route.
Telephone: 471-3100

471-9869
Sundance hair company
PERMS
HAIRCUTTING
HAIRCOLORING
Hours: Mon. - Fri. 9 - 6
Thurs. 10 - 8, Sat. 9 - 3:30
75 Parking Way, Quincy Mass. 02169
LABOR DAY SPECIAL
August 27 - Sept. 8
Natural Highlighting was $35.00 NOW $17.50
PERM regularly $40.00 NOW $20.00
Women's Hair Cuts reg. $15.50 NOW $12.50
Men's Hair Cuts reg. $12.50 NOW $10.00
Children's Hair Cuts (under 12 years - their age)
Free Conditioner When Needed
TOP QUALITY PRODUCTS
CALIFORNIA TECHNIQUES
Welcome to Sundance

Avenue Thrift Shop
WE BUY AND SELL
USED FURNITURE AND APPLIANCES
3 LOCATIONS TO SERVE YOU!
"QUINCY"
676 Hancock St., Wollaston
at Beale St.
479-7101
"DORCHESTER"
867 Dorchester Ave.
at Columbia Rd.
265-7100
"SOUTHIE"
381 West Broadway
So. Boston
269-3400

Your Dental Health

by Daniel P. Sweeney D.D.S.

The jaws, supporting tissue and teeth should really be considered as a single unit. Any disease that affects any part of the chewing organ will most likely affect the health of other parts. So, if a tooth is lost and not replaced, it will affect the positioning and health of the other teeth. Decay in one tooth can quickly spread to others. Priodontal disease can cause tooth loss and precipitate other jaw disease. Dental problems must be corrected in order to insure the health of the entire mouth. One neglected problem can mean trouble for all mouth structures.

Preventive dentistry is stressed at the office of Dr. Daniel P. Sweeney, D.D.S., 539 Adams St., East Milton Square. Dr. Sweeney works with patients of all ages to teach good oral hygiene habits. He specializes in general dentistry for the entire family, including the fitting and repair of dentures. Call Dr. Sweeney at 698-3636 for an appointment at your convenience.

DENTAL HINT:

Baking soda and water makes an excellent cleaning solution for dentures.

Donnelly Asks Carter To Visit Shipyard

(Cont'd from Page 1)

Shipbuilding Co., which bid $107,152,000 on the contract, to construct the ship over General Dynamics, which bid $97,725,000 - almost $10 million less.

"That's incredible," Donnelly said. "Ten million bucks? There's something wrong in River City."

The contract was bid on a "cost plus" basis, in which the Navy considered not only the bid price, but also the respective shipyards' competence, facilities and track record.

The Navy's acceptance of the higher bid means it considered National Steel's probable performance on the cable ship $10 million better than General Dynamics'.

"They better prove it," Donnelly said.

The Navy will get a chance to state its side of the decision this week, at a "de-briefing" on the award requested by General Dynamics. At this meeting, to be attended by Donnelly and representatives of the company, the Navy will be asked to provide hard facts on why the contract was awarded to National Steel.

The time - sometime this week - and place - either Washington or Boston - for the debriefing were not yet set at press time.

Donnelly said he hoped the debriefing and the information discussed in it would be made public.

If General Dynamics officials are not satisfied with the Navy's version of the contract award, they will file an official protest on the matter, he said.

However, he admitted he knew of no precedent for a contract decision being overturned by a protest.

"Once you make a decision, you can't go back on it," he said.

Donnelly hopes to find out the prices submitted by all six companies bidding on the cable contract. Rumors that General Dynamics was fourth lowest among the six have not been confirmed, he said. In fact, the Quincy yard may have been low bidder, he added.

If it could be confirmed that General Dynamics was the low bidder, he said, "it's like a declaration of war on Quincy by the Department of the Navy."

Donnelly said he was "in nice words, bitterly disappointed" by the decision, after seeing several weeks of lobbying and jobs for about 2,500 constituents - go down the drain.

"I don't understand the politics of it, nor the mechanics of it," the freshman congressman said. "I thought we had a good shot."

Discussing the impact on the area if the shipyard were to close, Donnelly claimed the yard does business with 832 Southeastern Massachusetts firms, which employ an estimated 40,000 people.

"We're talking about billions of dollars in the economy here," he said.

But when asked if he expected the yard to close, he said "no - because of LNG" (liquified natural gas). General Dynamics is now working on a 10-ship contract for LNG tankers, expected to be completed next year and a growing market is expected in the years ahead.

General Dynamics also hopes it will be allowed to bid on one of a series of 12 Aegis destroyers. Because the contract for the first destroyer in the series has already been awarded to the Litton Shipyard of Mississippi, it is assumed that yard has the edge on the rest of the 12.

"After the results of this (the cable ship), it doesn't look good," Donnelly said of the destroyer contracts.

However, he said Monday he will ask the Navy to make a direct award (without bid) on a contract for one of the $400 million destroyers to the Quincy yard.

"The only other hope is maybe some repair work, which is kind of low," Donnelly said. A Navy repair contract on cable ships would keep perhaps 500 workers employed at the yard.

But, because National Steel got the cable ship construction contract, it will probably get the repair work, as well, Donnelly said. "It only makes sense," he added.

Harold Urges Auto Repair Shops License, Regulations

Sen. Paul D. Harold [D-Quincy] has urged the special legislative subcommittee on auto repair problems to endorse legislation to license and regulate auto repair shops in Massachusetts.

Testifying in favor of a bill he co-sponsored with Rep. Robert B. Ambler [D-Weymouth] and other legislators, Harold said the need for such regulations is clear.

"Auto repair constitutes the largest single source of consumer complaints, and a recent federal survey of auto repair shops showed that 53 per cent of the service charges were for needless repairs," Harold said.

He noted that the Boston Consumers' Council estimates at least $12 million of the $30 million spent on auto repairs in Boston was wasted as a result of incompetent or fraudulent repair work.

The proposed legislation would establish a Bureau of Automotive Repair and require all auto repair and auto body shops in Massachusetts to register.

The legislation requires written estimates, and prohibits charges beyond the estimate without the auto owner's permission.

It also empowers the new bureau to investigate consumer complaints and arrange for restitution and prosecution where the complaints are justified.

An auto body or auto repair shop license could be suspended or revoked by the bureau for misleading, false, or fraudulent actions, gross negligence, false promises, or other violations of the statute, and the auto shop operator would receive a hearing and have the right of appeal.

Violators could also be prosecuted and fined up to $1,000 or be sentenced to up to six months in jail, or both.

Six Residents Accepted At Bunker Hill

Six Quincy residents have been accepted to begin classes at Bunker Hill Community College in Charlestown this September.

They are:

June M. Atkinson, 32 Hilda St., Wollaston; Allison M. Fay, 35 Dysart St., Quincy Center; Rita L. Foley, 41 Algonquin St., North Quincy; Noreen M. Rowley, 169 Arlington St., Wollaston; Jacqueline L. Swafford, 162 Butler Rd., Quincy Center and Kathleen A. Szymanczyk, 43 Bishop St., Wollaston.

NEWSCARRIERS WANTED
Here's a chance to earn extra money by building a Quincy Sun home delivery route.
Telephone: 471-3100

WORLD WIDE TRAVEL AGENCY
CRUISE
on the
S.S. OCEANIC ★
October 27, 1979
from $635 per person double occupancy
visiting
BERMUDA & NASSAU
★ Italian Registry
CALL 472-2900

Norfolk Agricultural School Announces Fall Bus Schedule For Quincy Students

Norfolk Agricultural High School has announced its bus schedule for Quincy students attending the school next fall.

Quincy students can board the bus at the following times and places:

- 7:10 - East Milton Square, at Carleton Ford.
- 7:12 - North Quincy, at Hancock and W. Squantum Sts.
- 7:15 - Wollaston, at Kentucky Fried Chicken.
- 7:20 - Quincy Square, at City Hall.
- 7:25 - West Quincy, at the MDC rink on Willard St.

The bus arrives at the Walpole school at 8 a.m.

Morrissey Mobile Office In W. Quincy

Rep. Michael W. Morrissey (D-Quincy) invites his constituents to visit his travelling office today (Thursday), from 9 to 11 a.m. at the Shea Rink parking lot, West Quincy.

"Getting out to the people has been one of my top priorities," says Morrissey, "and my mobile office will make it all the easier to get out into the district.

Upcoming visits are planned for Wollaston, North Quincy, Squantum and other areas of the district.

John Carloni Assigned To Fighter Squadron

Navy Aviation Structural Mechanic Airman John J. Carloni, son of Margaret J. Carloni of 27 Clarendon St., Quincy Point, has reported for duty with Fighter Squadron 43, based at the Oceana Naval Air Station, Virginia Beach, Va.

A 1977 graduate of Quincy High School, he joined the Navy in May, 1977.

"Where old friends meet"
Sherry's
579 SOUTHERN ARTERY
Special Wednesday Nite.
Sea Food Casserole $5.25
Thursday Nite special
Baked Stuffed Haddock $4.95
Baked Stuffed Pork $5.25
Special Fri. & Sat. nite
Sherry's Special Cut Prime Rib $6.95
HAPPY HOUR 4 - 7
Entertainment Nitely in the Lounge "American Light"
OPEN 7 DAYS FOR LUNCH & DINNER

Why Insulate Now?
Con-Serv
A Division of Bay State Co.
Insulation is cheaper than oil, gas, electricity and even wood!
Why not have a certified expert from Con-Serv, a division of Bay State Gas Co., stop by and inform you of the VALUE of our Cellin Insulation.
Maybe you can't afford not to!
Our Con-Serv Quincy representative is Don Donahue, and can be contacted in Quincy at 471-3511 regarding any questions you may have concerning heat loss and insulation. Be sure to ask Don about our FREE ENERGY ANALYSIS conducted on many homes throughout the South Shore.

Weight Watchers Program

Quincy Couple Shed 98 Pounds, Back To Their Wedding Day Weight

Therese and Leo McKillop of Quincy say they feel like newly weds again – and their friends agree that they look it.

The McKillops have lost 98 pounds through Weight Watchers diets and are proud of the fact that they now weigh the same as they did when they were married more than 20 years ago.

Therese once weighed in at 204 and is now down to 143. She went from a size 18 to a svelte size 10.

Leo never knew his suit size. He just kept trying on larger ones. He lost 37 pounds and now weighs 162.

As Therese was losing, she began to receive many comments from people. As director of mathematics in Braintree, she found several teachers who did not recognize their supervisor.

Leo joined Weight Watchers after the school nurse at the Willard School, where he is principal, took his blood pressure.

Leo says the greatest effect Weight Watchers has had on him is a change in attitude and eating habits. He used to skip breakfast, have a morning snack, and then a "high carbohydrate school lunch." When he came home, he would have crackers and cheese before supper. In the evening, he would again have a snack.

Therese's downfall was the box of crackers she would keep on hand. When she prepared supper, she would eat a quarter of a large box of saltines with butter.

"We used to go through 'astronomical amounts' of saltine crackers, and blame it on the kids," she says.

They now weigh and measure food, don't eat butter, eat less meat, have three meals a day, fewer snacks, and eat four crackers instead of one fourth of the box.

The McKillops have even become more energetic and open to physical activity. They jog a mile on the Quincy shore as often as possible and go dancing. They do both without losing their breath, they boast.

SVELTE TWOSOME – Leo and Therese McKillop of Quincy display their new-found trimness after having lost nearly 100 pounds collectively through Weight Watchers diet program.

There were several moments of excitement for Leo and Therese as they were losing weight.

Leo can remember one Thanksgiving being weighed down by a 22-pound turkey as he stood in line at a local grocery store. As he waited, he pointed out to Therese that they had lost more then the turkey weighed.

"Just think, that was sticking out in front of me," he added.

Leo can also fit into his youngest son's suit which the boy has outgrown. They have even gotten their four boys, ages 18-22, to think more about their own eating habits.

Leo has even noticed several teachers at his school becoming a bit more conscious of their weight with a thin boss in their midst.

Weight Watchers holds classes in Quincy on Mondays at 10 a.m. and 6:30 p.m., and Tuesdays at 7:30 p.m., at the Bryan VFW Post Hall, 24 Broad St. New members can join at any weekly meeting.

Record Enrollment Seen For QJC Fall Semester

The Quincy Junior College Division of Continuing Education is gearing up for a record enrollment for the fall semester, beginning Sept. 4.

Ninety different credit courses and forty-six non-credit community service courses will be offered in Quincy as well as additional courses being offered in QJC off-campus centers at Braintree, Hingham, Norwood, Scituate, Hanover and Weymouth.

All credit courses are applicable to an Associate in Science Degree. Among the college degree programs are Law Enforcement, Accounting, Management, Marketing, Retailing, Real Estate/Insurance, Early Childhood Education, Computer Science, Electronics Technology, Secretarial and Liberal Arts.

Monday night's class schedule includes Principles of Physical Science I, General Psychology, Introduction to Philosophy, Development of American Music & Jazz, Principles of Acting I, English Composition I, Creative Writing, Conversational French, Conversational Italian, Principles of Economics I, Fundamentals of Accounting I, Cost Accounting I, Computer Operations, Human Relations in Organizations, Business Law I, Typewriting I, Shorthand I, Medical Terminology & Office Practice, Child Development - Early Childhood, Electrical Fundamentals I, and Criminal Justice Internship.

On Tuesday night the following courses will be offered Basic Mathematics I, College Mathematics I, Environmental Science I, Anatomy & Physiology I, Social Psychology, Introduction to Logic & Critical Thinking, Handbuilding Pottery & Ceramic Sculpture, Survey of Fine Arts, English Composition II, American Literature I, Elementary Italian I, Fundamentals of Accounting I, Intermediate Accounting I, Introduction of Data Processing I, Introduction to Business, Sales Management, Typewriting I, Typewriting II, Shorthand II, Introduction to Early Childhood Education, Electronic Communication Systems, and Social Health Issues in Law Enforcement.

The Wednesday night course selection includes Business Mathematics, Technical Mathematics I, Introduction to Chemistry, General Biology, General Psychology, Child Psychology, American Government, United States History I, Introduction to Philosophy, Introduction to Photography, English Composition I, Effective Speaking, Interpersonal Communications, Development of the American Film, A Survey of Women Writers: Images of Women in Literature, Fundamentals of Accounting I, Introduction to Data Processing I, Basic Programming, Principles of Retailing, Skills Review, Electronic Instruments & Measurements, Introduction to Criminal Justice, and Criminal Justice Administration.

Thursday night's class schedule includes Principles of Algebra, General Chemistry I, Social Anthropology, General Sociology, History of Western Civilization I, Basic Drawing, Basic Painting, English Composition I, World Literature I, Conversational Spanish I, Money and Banking, Fundamentals of Accounting I, Fundamentals of Accounting II, Computer Programming I, Principles of Business Management, Principles of Real Estate, Real Estate Appraisal, Observation and Participation, Early Childhood Seminar, Early Childhood Field Experience, Microprocessors & Microcomputers, and Criminal Evidence and Investigation.

Saturday 9 a.m. - 1 p.m. Scuba Diving will be held at the Lincoln-Hancock School Pool.

The registration period has been expanded to allow students more ease in registering, beginning Aug. 20 and running through Aug. 31. Classes begin Sept. 4.

For more information and a brochure, call 786-8777.

Cpl. Marc Connolly Meritoriously Promoted

Marine Cpl. Marc T. Connolly, son of Ann and William H. Connolly Jr., of 28 Madeleine St., Houghs Neck, has been meritoriously promoted to his present rank while serving with 1st Marine Division, Marine Corps Base, Camp Pendleton, Calif.

He received the accelerated promotion in recognition of outstanding performance, duty proficiency and demonstrated professional abilities.

A 1977 graduate of Quincy High School, he joined the Marine Corps in June, 1977

William C. Zaremba Completes Naval Training

William C. Zaremba of Quincy has completed recruit training at the Naval Training Center, Great Lakes, Ill.

Included in his studies were seamanship, close-order drill, Naval history and first aid.

He is the brother of Joseph J. Zaremba of 100 Old Colony Ave., Wollaston. A 1975 graduate of Quincy High School, he joined the Navy in 1979.

Michael Doherty On Wentworth Honor Roll

Michael P. Doherty, of 41 Upton St., West Quincy, has been named to the president's honor roll for the second semester at Wentworth Institute of Technology, Boston.

A member of the class of 1980, he is majoring in architectural drafting technology.

Wendy's OLD FASHIONED HAMBURGERS

Part time Positions Available

WENDY'S IS OPENING ANOTHER LOCATION AT THE ADDRESS LISTED BELOW. WE ARE LOOKING FOR PART TIME HELP FOR MORNINGS, AFTERNOONS AND EVENINGS. APPLY IN PERSON. SATURDAY 9 TO 5

520 So. Artery, Quincy

CHIROPRACTIC TODAY

welcomes

Nutritional Consultant

KATHRYN McGLYNN

NATURAL AND MOST SCIENTIFIC HEALTH CARE AVAILABLE

Call TODAY For Appointment

471-4068

CHIROPRACTIC TODAY
Dr. Edward G. Roberts
25 Thayer St.
Quincy, Mass. 02169

FREE blood pressure test

NOW AVAILABLE AT OUR LAKIN SQ. QUINCY BRANCH
690 Adams Street
Mon. Tues. Wed. Thurs. 8:30 AM to 5 PM
Fridays 8:30 AM to 7 PM
Saturdays 8:30 AM to 12 Noon

South Boston Savings Bank
"ALWAYS THE LEADER"

BANK BALLOONS -- Tim Driscoll, 4, and his brother John, 6, received balloons given away by the Quincy Savings Bank in front of its downtown branch office during the Sidewalk Bazaar. Handing out the balloons is Joan Balfour, in clown costume. Over 4,000 balloons were given away. [Quincy Sun Photo by Jonathan Burak]

Hearing Tests Here Sept. 6 For Senior Citizens

Free hearing tests for Quincy senior citizens will be available Thursday, Sept. 6, announce's Mrs. Marion Andrews, Executive Director of the Quincy Council on Aging.

Through the co-operation of the Quincy Council on Aging and the Quincy Health Department a mobile van from the Boston Guild for the Hard of Hearing will be located in front of the Kennedy Health Center, 1120 Hancock St., from 10 a.m. until 4 p.m. to offer the test.

The van last visited Quincy in 1976. Persons taking the test will be asked to fill out a questionnaire. The names of those failing the test will be given to the Health Department for a follow up. No appointment is needed and the service is free of charge to Quincy senior citizens upon presentation of identification cards.

Sterling Junior High Students Visit The Quincy Sun

Seven students from Summer Scene at Sterling Junior High School visited The Quincy Sun recently to see first hand how a newspaper is produced.

The students, who are in the fourth, fifth, and sixth grades at various schools in Quincy, were reporters for Summer Scene's school newspaper, named "Sterling Summer Times".

Making the tour were Janice Ruane, Dan Santry, Andy Ayer, Pamela Plante, Paul Plante, Kevin Devonshire, Peter Orenberg. They were accompanied by their teacher, Paul Phillips.

The students were shown how news stories are written, set in type and placed on a page, including the story of their v

They saw an IBM comp. typesetter, two Compugraphic photo typesetters, and a new Varityper phototypesetter that sets news stories, headlines, advertisements, and has a video screen for editing. It is one of the newest typesetters in newspaper production today.

They also saw how a stat camera reduces, enlarges and screens original photographs so they can be used in The Sun.

They were also shown how pages of The Sun are put together for printing.

The students were presented with copies of the current issue of The Sun at the end of their tour.

Jean Aupperlee Completes Coast Guard Basic Training

Coast Guard Seaman Apprentice Jean M. Aupperlee, granddaughter of Harvey F. Turner of 131 Charles St., Houghs Neck, has completed recruit training at the Coast Guard Training Center, Cape May, N.J.

During the ten-week training cycle, trainees studied general military subjects designed to prepare them for further academic and on-the-job training leading toward their qualification in one of the Coast Guard's 26 basic occupational fields.

A 1977 graduate of Quincy High School, Aupperlee joined the Coast Guard in April.

New Fall Guide tells you all about Part-Time Education at Northeastern University

For your free copy of the Fall '79 Schedule Guide, that tells you about Northeastern's more than 50 Part-Time Degree Programs – held at the Boston and Burlington campuses, and at academic centers in Brockton, Framingham, Marshfield, Medford, Milford, Norwood, Reading, Revere, Weymouth and Sandwich – call 437-2400, or send this coupon to

AP3c

Northeastern University
University College
102 Churchill Hall
360 Huntington Ave.
Boston, Mass. 02115

Name _____

Address _____

City/Town _____ State _____ Zip _____

GRAND OPENING AUGUST SPECIAL

To Celebrate

The opening of our new Quincy Store, MANSFIELD STOVE and ALTERNATE ENERGY SYSTEMS, INC. is offering a FREE $24.95 poker, hoe, shovel set with the purchase of a stove during the month of August accompanied with this ad.

BUY NOW *THERE WILL BE A FALL STOVE SHORTAGE

Featuring

COAL STOVE CHUBBY

Burns Coal or Wood

Heats 5-6 Rooms

Total Fuel Consumption 2-3 Tons Coal Per Season

COAL $95.00/ton

No Moving Grate Parts to burn out

U.L. Approved

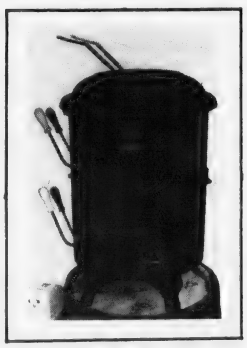

Easy Fireplace Installation Height 30", Width 20"

Height to flue top 25"

Fits on 15" Hearth

Air Tight

Burns 24 to 70 hours on one filling of coal

Burns Clean - No Coal Gas

COAL AND WOOD ARE AVAILABLE AND INEXPENSIVE - IS OIL?

We also Carry

Tempwood • Garrison • Thermo Blaze • Comforter • FlameView • Reginald • Pro-Jet Insulated Chimney Systems. Complete Chimney Sweep and Installation Service Available

MANSFIELD STOVE and ALTERNATE ENERGY SYSTEMS, INC.

400 No. Main St. Brockton, Mass. 588-8899

198 Columbia Rd., Rt. 53 Hanover, Mass. 826-6880 • 878-5889

138 Washington St. Quincy, Mass. 773-3820

"The Wood/Coal Stove Experts"

Faith McLarnon School of Dance

BALLET TAP JAZZ

9 BIG FEATURES

- full 1 hour class
- 4 professional teachers
- limited class size
- 2 studios to be near your home
- entertainment groups
- most modern teaching techniques, material in area
- specializing young children
- graded classes
- special family, multiple class rates as low as $4.00 mo.

Member Dance Teachers Club of Boston

93 Holbrook Rd, Quincy - 328-7798
Weymouth Heights Club, Weymouth - 337-6768

Sunbeams

By Henry Bosworth

Navy Owes Us Some Answers

Why?

Why did the Navy snub the General Dynamics Quincy shipyard on the award of a multi-million contract for a cable repair ship?

Why should National Steel and Shipbuilders of San Diego be handed the coveted pact when its $107.1 million bid was $10 million higher than General Dynamics?

The Navy owes General Dynamics, Quincy and Massachusetts a few answers—with no smokescreen.

And maybe President Carter should be asked to defend what smacks like the White House playing petty politics at Quincy's expense.

DONNELLY

Congressman Brian Donnelly who worked hard to bring this contract to Quincy, is angered and should be. He has called for an explanation on how the high bidder got the contract. There should be one.

"How the hell could they have awarded that to National Steel?" thundered Donnelly? Their bid was for $107 million. Ours was for $97 million. Ten million is a helluva lot of difference."

A helluva lot!

Frankly, something seems strange here.

How can the Navy justify awarding the contract to National Steel and Shipbuilders of San Diego which bid $107.1 million to build the cable repair ship when General Dynamics said it could do it for $97.7 million?

Certainly they cannot claim San Diego will produce a better ship. Quincy has a prestigious track record for building some of the greatest fighting ships ever put to sea. During World War II, the Quincy yard was known as the Navy's right arm as ships built here played major roles in winning the battle for the pacific.

The Navy is well acquainted with the Quincy yard's present plight.

Acting Navy Secretary R. James Woolsey was here Aug. 8 to tour the Quincy shipyard and be briefed on its situation. He was invited by the Massachusetts delegation.

And here to impress upon him the great need for more work were Senators Edward Kennedy and Paul Tsongas, Congressman Donnelly, Gov. Edward King, David Lewis, chief executive officer of General Dynamics, Mayor Arthur Tobin and Thomas Curtis, president of the South Shore Chamber of Commerce, and Ron Zooleck, its executive vice president, and others.

Their message was clear to grasp:

The last three of 10 LNG's being built here will be completed by the end of next year. The yard has no other contracts at this time.

Unless more work is landed quickly, the yard's present workforce of some 4,700 will be cut to an approximate 700-man maintenance crew within two years. The yard, in other words, could go into "mothballs" like Navy ships have.

The Navy cable repair ship Quincy has lost to San Diego would have guaranteed 2000 jobs over the next two years, says Donnolly.

This would have kept the Quincy yard humming until General Dynamics goes after more LNG work which it hopes to land in the early 1980's.

TSONGAS

Senator Tsongas pointed out during Navy Secretary Woolsey's visit:

"If you have a skilled labor market with a track record and they are very competitive within the private sector would it not behoove the U.S. government to step in during that dip period to keep the yard in full force?"

Woolsey thought it an impressive argument.

It's such a good argument that you would think Quincy would have been given the contract if it were $10 million higher instead of $10 million lower on the bid.

So you can't help wondering.

If the Navy knows Quincy's plight, so does the White House.

And you can't help wondering if the Carter administration directly affected the award because Quincy is in Senator Kennedy's back yard. This is no time for petty politics.

The Navy (and or Carter administration) had the opportunity to toss the Quincy yard a life preserver. And threw an anchor instead.

Congressman Donnelly is right. There should be an explanation—from both the Navy and White House.

The air needs to be cleared on this one.

In 1646 the General Court of Massachusetts enacted a law making it legal to smoke tobacco only when on a journey five miles away from any town.

Donnelly Blasts Carter, Navy On GD Contract Loss

News of General Dynamics' loss of a cable ship contract seemed to send Congressman Brian Donnelly, hardly a Jimmy Carter fan, on the warpath.

"He (President Carter) is going to get the same consideration from me on the election as I got from him on the shipyard," Donnelly said.

"I couldn't be any more mad at the White House," Donnelly said, claiming he got "not the minutest bit of cooperation" in landing help for the shipyard.

News of the contract award to National Steel and Shipbuilding Co. of San Diego caused the freshman congressman to send out a volley of verbal pot shots, most of them aimed at Washington, D.C.

Also catching the heat was the Navy and, specifically, Vice Admiral C. R. Bryan, chief of naval procurement, who has the final say on contract awards.

"They kept running us around in circles and treating us like nitwits," Donnelly said. "I don't think they had any intention of giving it to us."

Admiral Bryan, he claimed, "wants to build his ships in certain yards . . . They keep going back to the same yards they do business with all the time."

Donnelly expects to see Bryan this week at the debriefing, when the Navy will be asked to explain the contract decision.

What's the first thing Donnelly plans to say to Bryan?

After a joking reply, which bordered on the unprintable, Donnelly said "I'll ask why he made us waste our time, when he made up his mind three months ago."

Back on President Carter, Donnelly said, "Carter's people aren't even welcome in my office now . . . I just wouldn't return a phone call or talk to them."

A Carter aide visited with Donnelly recently, asking his support on a bill, the congressman said.

"I said, 'Wait a minute, what about the Quincy shipyard?' He said, 'That depends on what you do on this vote.' 'That's not how it works,' I told him."

"If they want to come to me, they better have some work for the shipyard," Donnelly said.

Readers Forum

Questions Tobin Not Voting On 5-Teacher Cutback

Editor, The Quincy Sun:

One cannot help but wonder what the "real reason" was for Mayor Tobin not voting for the dismissal of five elementary school teachers as recommended by the School Department.

Five members of the School Committee found the information furnished more than adequate to vote for the cut in teachers - this will result in an immediate savings to the taxpayers of an estimated $75,000 to $90,000 a year.

The mathematics alone are very simple, the students enrolled in the Quincy Schools, at Grade 1 level has dropped from 1,300+ pupils in 1969 to 800 pupils in 1978, a decline of 500 students. Using either 20 or 25 pupils per classroom clearly indicates a surplus of 20 to 25 teachers - when and if this happens the taxpayers can expect an estimated saving of $380,000 to $475,000 a year.

If history repeats itself and it should, at the present birthrate, the Grade 1 level enrollment by 1984 is projected to be 500+ students, a further decline of 300 more - an additional 12-15 more teachers in excess.

The five teachers dismissed is only the tip of the iceberg, the drastic decline at the Grade 1 level will have to be dealt with over the next 12-20 years at all levels.

Mayor Tobin is expected to do his home work as Chairman of the School Committee, get "adequate information" and vote accordingly.

Fritz Streiford
154 Grand View Ave.
Wollaston

Praises Councillor Condon

Editor, The Quincy Sun:

I hope the folks in Ward 6 of the City realize what a good Councillor we have in Joanne Condon.

On Sunday this week, after trying in vain to reach the Sewer Dept. - because of a disruption of service for some reason, I called Joanne Condon. Within five minutes I received a call from her that the emergency crew was on their way.

It was an important call, because the sewer was backing up.

We also have a good telephone supervisor in Quincy who worked very hard to contact the Dept. I did this to help a neighbor who was in trouble.

Thank you for publishing this.

Mrs. G. C. Olson
15 Knollwood Rd, Squantum

Consumer Corner

Home Equity Rip-Off

The U.S. Department of Housing and Urban Development (HUD) is warning homeowners across the country of a rapidly spreading fraud scheme which is gaining momentum as a result of the skyrocketing prices of housing.

The scheme preys upon people who cannot meet payments and who do not realize how much their home's value has increased due to inflation.

The swindle begins when a "land speculator" catches wind of a Notice of Default (which indicates the foreclosure on a home). He then approaches the distressed homeowner and poses as a credit counsellor, real estate expert, mortgage counsellor, or almost anyone in order to gain the homeowner's trust.

He may tell the family he will help them protect their credit rating by buying the property from them and allow them to live in their home by renting it back to them with the option to purchase. The family believes that the sale is only temporary and that they will be able to buy the house back when times are better. But, because the family could not afford the mortgage payments, they will probably not be able to pay the rent and will eventually be evicted.

Another commonly used ploy by "speculators" is one whereby the swindler offers to buy the house from the unsuspecting homeowner and even pays the family a few thousand dollars for moving expenses and puts a deposit down on a new place to live. The family is tricked into believing that they have been helped when they actually could have sold their house for much more money.

Remember that some home mortgages are insured by the Federal Housing Administration (FHA) or the Veterans Administration. Homeowners who bought their homes with government insurance may have protection in the event of difficulty in meeting mortgage payments. It is possible for FHA home mortgages to be refinanced by the FHA and payments to be spread out over a longer period of time.

People should be suspicious of letters or calls from someone who promises to help for nothing. Your house is probably worth more than you think it is. If you need help meeting mortgage payments, ask for advice from:

- Your local community organization, who can direct you to a HUD approved housing counselling agency.
- Real estate firms who can tell you the value of your house and help sell it for a fair price if you have to sell.
- The people who gave you your mortgage.

Question Of Week

Will SS Benefits Start Automatically?

Question: I will be 65 years old in a month and I wonder if my social security benefits will start arriving then automatically?

Answer: No. You must apply for benefits. You should inquire at the nearest social security office a few months *before* you reach 65 . . . not only about retirement benefits but also about Medicare hospital and medical insurance. If you wait too long you may lose some months of Medicare protection.

Call the League of Women Voters *Voter Information Phone* on weekdays from 10-2 p.m. for answers to your questions about local, state, or national government. The number in the Boston area is 357-5880; callers elsewhere in Massachusetts call 1-800-882-1649.

APPLYING FINISHING TOUCHES to some refurbished furniture are 1979 graduates Judy Norton and Cathy Ceurvels and 11th graders Ted Hannon and John McLintock, as supervisor paul Hogan looks on. *(Quincy Sun Photo by Steve Grochowski)*

Special Summer Project

13 Students In Unique School Furniture 'Fix It' Program

By BERNIE O'DONNELL

Thirteen students from Quincy High schools are spending the summer earning a little money, gaining some experience in woodworking and carpentry and restoring a little piece of the city's history.

The youths are taking part in the first edition of the "Fix-it" program which School Supt. Dr. Lawrence Creedon calls one of the school system's "most interesting and exciting summer efforts."

Hundreds of pieces of school-owned furniture are being sanded, sawed, glued, nailed, painted or varnished by the group of eight boys and five girls. Most of the furniture, which had been damaged to various degrees by use or vandalism, will find its way back to the schools.

Some of the real antiques, though, will be used in a proposed museum-school, still in the planning stages, in which each classroom would represent a various era of Quincy education.

The 13 students, who were chosen to provide a good mix of the city's high school students, were invited to participate, according to Edward Hannon, director of the program. The youths work 8 a.m. to 2:30 p.m. five days each week for nine weeks and earn $3.30 per hour, he said. "Only a few" of the 13 had prior woodworking experience, he added.

Paul Hogan, instructor for the group, credits the program's first-year success to the students' conscientious attitude.

"They're a great bunch of kids," said Hogan, who teaches industrial arts at North Quincy High during the school year.

Jay Collins, a Quincy Vocational Technical School senior, said he wanted to work with his father in the carpentry business when he graduated and thought "Fix-it" was good preparation.

Judy Norton, who graduated from Vo-Tech this year, also thought it was a worthwhile program. "It's good for the summer," she said.

"You learn a lot," said Cathy Ceurvels, who graduated from North Quincy High School this year. "I never knew how to use half of the things I'm using now."

Robert (Chip) Wood Park To Be Dedicated Sunday

Robert (Chip) Wood Park, at Avalon Beach, Quincy Point, will be dedicated Sunday at 1 p.m.

Councillor Daniel Raymondi said the park has been renovated and beautified by community residents, and the city park and highway departments.

It will be named in honor of Wood, a Quincy Point youth who had frequented the beach. He died in a 1978 car accident.

REMEMBER WHEN?

...Ahavath Achim [Brotherly Love] Synagogue, the first Jewish house of worship in Quincy, stood on School St., near Fort Square.

...You were not just a Policy Number and Retained your own identity, when personal service was always given... It still is at.

BURGIN PLATNER INS.
1357 HANCOCK STREET
QUINCY 472-3000

[PHOTO COURTESY THOMAS CRANE PUBLIC LIBRARY]

Quincy's Yesterdays

By Tom Henshaw

Lone Gunman Gets $2,511 At Quincy Point Tavern

A lone gunman, posing as a worker from the Fore River Shipyard, stole $2,511 from Charles Dan's Tavern on Des Moines Rd., Quincy Point, and fled in a hail of bullets.

The man got in line with shipyard workers who were cashing their checks, grabbed the money and ran, exchanging revolver shots with Dan as he dashed out the door.

He was last seen speeding toward Quincy Square in a black Plymouth sedan.

Aug. 23-29
1940
39 Years Ago
This Week

OKAY OLD COLONY ABANDONMENT

An Interstate Commerce Commission examiner recommended that the New Haven Railroad be authorized to abandon its Old Colony Line in view of heavy losses on passenger service.

Richard D. Grant of the State Department of Public Utilities called the report an indication that "the policy of Washington seems to be to throw New England to the wolves."

Gov. Leverett Saltonstall called a meeting to prepare a fight against the recommendation before a scheduled ICC hearing Sept. 9 on the reorganization of the New Haven.

O'MALLEY STROKES KEY HIT

John O'Malley's single with the bases loaded highlighted a four-run eighth inning as the Fore River Shipbuilders beat the Dick Casey Club of Boston, 5-4, under the lights at Adams Field.

The Fore River lineup: Ed Bowles ss, Mike Nally lf, John O'Malley 2b, Frank Courtney rf, Jake Cormier cf, Jay Desmond 1b, Joe Shapiro c, Frank Scanlan c, Nick Malvesti 3b, Fran Desmond p.

CROSS COUNTRY TOURISTS

Frederick Wright, 17, of Rawson Rd., Norfolk Downs, and V. Leon Hayes, 18, of Elliot Ave., Montclair, were reported somewhere between San Francisco and Los Angeles on their cross country drive to Portland, Ore.

Meanwhile, Mr. and Mrs. Samuel Quint of Quincy were describing their recent cross country trip in which they covered 10,900 miles, visiting 20 states, Canada and Mexico.

RAISES ANNOUNCED, DENIED

Local 5 of the Shipbuilding Workers announced that hundreds of workers at the Fore River Shipyard would be getting raises from 50 cents an hour to 62½ cents under the Walsh Healey Act.

But a spokesman for the Bethlehem Steel Co. denied it, saying that the act applies only to the steel business and not to the company's shipyards.

QUINCY-ISMS

Dr. Richard M. Ash, health commissioner, warned berry pickers and campers not to drink water from streams in the Blue Hills since three cases of typhoid were reported in the past two years . . . Major Franklin B. Mitchell, a Quincy school teacher, was up for promotion in the National Guard on maneuvers at Ogdensburg, N.Y. . . . Mohican Special coffee was 18 cents a pound at Mohican Market, 19-25 Chestnut St. . . . Members of the Germantown Garden Club met at the home of Mrs. John R. McPherson, 12 Gannett Rd., Adams Shore . . . Russell Sines, scoutmaster of Troop 6, Houghs Neck, was chosen to lead nine outstanding Boy Scouts to represent Quincy at the New York World's Fair . . . Members of the Willard Family from eight states, all descended from Solomon Willard, who built the Bunker Hill Monument with Quincy granite, gathered at the Wollaston Congregational Church for their 33rd annual convention . . . Chuck pot roast was 21 cents a pound at the Granitone market, 1568 Hancock St. . . . Dr. Edward R. Loftus and Paul Hurley won the Quincy Tennis Club doubles title, beating Dave Haley and Ed Crocker, 7-5, 2-6, 3-6, 6-3, 10-8 . . . Angelo Bertoni of Quarry St., West Quincy, was named assistant service manager at Bough Motors, East Milton . . . The bill at the Strand was "Turnabout," with an all star cast of Adolph Menjou, Carole Landis, John Hubbard, William Gargan, Veree Teasdale, Mary Astor, Donald Meek, Franklin Pangborn and Joyce Compton . . . Dr. Charles H. Thorner of Quincy, president of the Mass Chiropody Association, welcomed delegates to the National Association of Chiropodists convention at the Hotel Statler in Boston . . . Eugene G. Grace, president of the Bethlehem Steel Co., paid his first visit in 10 years to the Fore River Shipyard where $160 million in contracts were underway . . . G. Emil Smith was general chairman for the North Quincy Social Club's boiler bake at Faxon Park . . . Quincy court workers were guests of Judge Kenneth L. Nash at his country home in Short Falls, N.H. . . . "Whiskey," the City Hall cat, gave birth to twin kittens, "August" and "Caesar," in the boiler room . . . Broiled, baked or boiled lobster was 75 cents at the Anchor-In, 741 Wollaston Boulevard . . . Jim Pena survived one bad inning on the mound as Quincy dumped Fall River, 10-6, to win the Southeasatern Mass title at the WPA's third annual field day . . . The Massachusetts Safety Council reported Quincy in last place among cities of 50,000 to 100,000 with 80 accidents in July.

Wollaston/North Quincy

$160,000 Contract

Improvements Underway In N.Q. Business Area

Public works improvements to the North Quincy business area on Billings Rd. are scheduled to begin today (Thursday), according to Councillor Joanne Condon.

A $160,000 contract, awarded to the R. J. Delmonico Co. Inc., includes the widening of sidewalks, planting of trees, placing of trash receptacles and redesigning the municipal parking area on Vane St.

The project does not include a planned connector between Billings Rd. and Vane St. or the storefront redevelopment program, which will get underway at a later date.

The North Quincy Local Development Corporation, representing area businessmen, and residents, has worked over 18 months on the project, Condon said. It is funded by the Community Development Block Grants for the Atlantic area.

BEECHWOOD KNOLL SIXTH GRADERS visited with Governor Edward King and Quincy Rep. Thomas Brownell during a recent tour of the State House. Gathered in the governor's office are, from left, Richard Davis, Miss Ilda DiMascio, teacher; Carol Jones, Mrs. Maureen Murphy, mother; Debbie Cleary, Kelly Spring, King, Brownell, Chris Roberts, Pat Roache, John Murphy, John Ryan, Bill Cahill, John Leonard, Tracy Carroll, Kathleen O'Donnell, Shelby Canty, Mrs. Kathy Roberts, mother, and Mary Jo Jones.

FAA Proposes No Change In Noisy Takeoffs

(Cont'd from Page 1)

of complaints from Squantum, Houghs Neck and Winthrop residents.

● Experiments should continue with other alternative patterns, including a left turn to the heading of 270 degrees.

Anti-noise organizations in various towns, such as Quincy's Committee Against Airplane Noise (CAAN), have been pushing to have takeoff headings changed to 140 degrees over water.

Donnelly said the FAA was set to release the environmental impact statement a month ago but held it up when he and Moakley protested that they had not studied the 140-degree heading enough.

"It would take a while to make the change, maybe two years," he said, "but it can be done most of the time."

In the past, the FAA and Massport have said that the over water route is used by incoming aircraft and that patterns as far away as Cape Cod and Long Island would be affected by the change.

Donnelly said if the FAA can't come up with something in the way of relief from air noise for Quincy, Boston and Milton residents "it looks like we'll have to find some legislative remedy in the fall."

Donnelly is a member of the House Committee on Transportation.

William Finnigan In Air Force Exercise

Airman William P. Finnigan, son of Mr. and Mrs. William P. Finnigan of 21 Victory Ave., Wollaston, recently participated in Global Shield 79, an Air Force exercise conducted by the Strategic Air Command.

Finnigan is a staff support administration technician with a SAC unit at Minot Air Force Base, here.

Global Shield 79, which involved bomber, tanker, missile and reconnaissance forces, and associated Air Force Reserve units, was the largest and most comprehensive test of SAC forces in more than 20 years.

Airman John Cooper In Air Force Exercise

Airman First Class John J. Cooper, son of James A. Cooper of 67 Bay State Rd., North Quincy, recently participated in Global Shield '79, an Air Force Exercise conducted by the Strategic Air Command.

Cooper, also the son of Mrs. Helen I. Cooper of 329 Flint St., Fall River, is a missile systems analyst specialist with a SAC unit at Malmstrom Air Force Base, Montana.

Global Shield '79 was the largest and most comprehensive test of SAC forces in more than 20 years.

ENJOY
A DELICIOUS SUBMARINE SANDWICH

Mister SUB
64 Billings Rd.
North Quincy
OPEN MON. THRU SAT.
10 A.M. TO 10 P.M.
328-9764

THINKING OF IMPROVING YOUR HOME AND SAVING ENERGY THIS WINTER?

It's easy and the time to do it is now before cost of materials goes up, while our interest rates are so low and so that you can TAKE ADVANTAGE OF THE 15% FEDERAL TAX CREDIT UP TO $300!

Just let us know what your plan for your home is to save energy and we may be able to give you one of our Energy Saving Home Improvement Loans to work with AND YOUR INTEREST rate will be a low 10½%, which is below current mortgage rates on the market.

Come by to any one of our offices and let us discuss the many ways to save costs on a variety of energy saving devices plus dollar savings you'll receive for doing them.

Call Today!

Colonial Federal Savings
and Loan Association of Quincy

15 Beach St., Wollaston	471-0750
801 Washington St., East Weymouth [Next to Angelo's Supermarket]	331-1776
802 S. Franklin St., Holbrook [Next to Angelo's Supermarket]	767-1776
Cranberry Plaza, Wareham	295-1776

Stay Alive!

By Jack Silverstein

MEDICAL COST OF AIR POLLUTION

A 50% reduction in air pollution in major urban areas would produce, in terms of decreased illness and death, an annual saving of $2 million dollars, according to an ambitious study by medical researchers at Carnegie-Mellon University. Hundreds of medical studies were examined to arrive at the relation between air pollution and disease.

There is a "quantitative association between air pollution and the rate of disease and death in bronchitis, pneumonia and lung cancer," reports the study. It is estimated that 25% of these diseases could be avoided by halving air pollution.

Because there is "suggestive" evidence connecting deaths from all types of cancer and • cardiovascular disease with air pollution, 15 and 10% savings respectively in these areas were assumed. Costs were estimated on the basis of direct medical expenses and loss of earnings due to illness and premature death.

This information has been brought to you as a public service by NARORHOOD PHARMACY, 406 Hancock St. No. Quincy.

OUR SERVICES INCLUDE:
Charge accounts,
Family prescription records.
Year end tax records.
Delivery service.
Insurance receipts.
Hospital supplies for sale or rent.
Open 7 days a week, 8 - 10.
Phone: 328-3426

S.S. Sewing Machine Co.
We Service All Makes Sewing Machines and Vacuum Cleaners
665A Hancock St., Wollaston
471-5982

INDOOR FLAGS OUTDOOR
State ACCESSORIES Church
Flags Flags of All Nations Flags
FLAGS MADE TO ORDER
EAGLE FLAG CO., INC.
147 Beach St. 617
Wollaston, Mass. 02170 472-8242

For Home Delivery
Call 471-3100
The Quincy Sun

BROCKTON CAP BAGPIPE BAND which gained national attention for its appearance in the 1977 presidential inaugural parade, will participate in Quincy's parade observing the bicentennial of the Massachusetts Constitution Sept. 9.

Brockton Bagpipe Band Here For Constitution Parade

The Brockton Civil Air Patrol Bagpipe and Drum Band, which performed in Jimmy Carter's inaugural parade in 1977, will take part in the parade honoring the bicentennial of the Massachusetts Constitution in Quincy on Sept. 9.

The band, led by Lt. Col. Alfred Slaney, consists of 27 professional musicians wearing the regimental kilts of the Black Watch. It has appeared all over the world, including the world bagpipe competitions in Toronto, Ont.

Recently, the band received a commendation from President Carter, noting that its appearance at his inauguration "helped make one of the finest parades ever, shared by hundreds of thousands in person and millions more by television."

3 Residents On Salem Dean's List

Three Quincy residents have been named to the dean's list for the spring semester at Salem State College.

Dean's list students are Katherine Collins, 154 Beach St.; Kathleen Riley, 121 Greene St.; and Ang Dever, 14 Sterling St.

NURSERY SCHOOL
• 3-4 YEAR OLDS
• MORNINGS
• CERTIFIED TEACHERS
• TRANSPORTATION
YOUNG WORLD
est. 1962
233 Parkingway, Quincy
471-3808

Transportation Bond Issue Funds To Aid Quincy

Rep. Thomas F. Brownell (D-Quincy) announces that the $249 million Transportation Bond Issue, recently signed by Governor Ed King, will provide funding for several transportation projects in Quincy.

The Quincy projects include: the Upland Road Extension, Quincy Adams Station MBTA Access, Route 128 28 Bridge Deck Replacement, Route 37 Reconstruction and Fore River Bridge Reconstruction.

Federal dollars will match state funding for the transportation improvement program at greater than a 2 to 1 ratio. The statewide program of combined state and federal aid will approximate $869 million.

Quincy's share is 2.5 per cent of the total funding.

Raymondi Praises DPW For Prompt Action

Councillor Daniel Raymondi has praised the city's public works department for its reaction to complaints about the sidewalk at Quincy Ave. and Elm St.

In a letter to Public Works Commissioner James J. Ricciuti,, Raymondi said he had received many complaints on the condition of the sidewalk, used by pedestrians passing to Beth Israel Synagogue, the Christ Church, St. John's and downtown Quincy.

The sidewalk has since been resurfaced, Raymondi said.

For Home Delivery Call 471-3100
The Quincy Sun

A Touch of Class
Claire Cooledge's
Doorway to Fashion
Check Out The Latest Fall Fashions
Closed Mondays
Open Tuesday thru Saturday
10 A.M. - 5:30 P.M.
Open Thurs. eves 'til 8:30
28 Greenwood Ave.,
Wollaston
across from the MBTA
773-5266
VISA

COLPITTS Travel Center
Steamboat Down the MISSISSIPPI on The Legendary Delta Queen
See America from the decks of an authentic Riverboat Steamer!
Choice of Departure Dates & Destinations.
For Further Information Call
COLPITTS TRAVEL CENTER
1550 HANCOCK STREET, QUINCY 472-0051
OPEN: 9:00 - 5:30 Mon. - Fri. Thurs. 9:00 - 6:30

SALE

$10.50
our reg. $11.50
WANDEX LATEX HOUSE PAINT
Use on Wood, Masonry or Aluminum Siding.
Extra Long Life • Easy Application
High Hiding • Dries Quickly
Fume and Blister Resistant

$10.98
our reg. $12.75
SUPREME HOUSE & TRIM PAINT
Traditional, oil rich beauty and lasting power. Gloss sheen in popular deep colors. Best buy for repainting over previous oil paints...Supreme results on new work.
CASH SALES ONLY WITH AD
Good until Aug. 31, 1979
ATLAS PAINT
401 Hancock St.
North Quincy
328-6010 328-5363

Bob's Speed & Auto Parts
has a NEW LOCATION
471 Hancock Street
North Quincy 471-7470
(formerly Turner Hardware)
Come in and check out our
GRAND OPENING SPECIALS
such as CHROME WHEELS $10. & up
"The One Stop Automotive Store"

Arts/Entertainment

Over 700 At Pageant

Sheila Egan Selected Miss Quincy Junior

Over 700 spectators were on hand to see Sheila Egan crowned Miss Quincy Junior Recreation at the Recreation Department's third annual pageant held recently at McIntyre Mall, Quincy Sq.

Miss Egan, from Welcome Young Playground, received her crown from Renee Willard, Miss Quincy Junior Recreation of 1978.

Runners-up in the pageant, part of the Recreation Department's summer playground program, were Margaret McBride, of Fore River Playground, first runner up; Maura O'Gara, Perkins Playground, second runner up; Lynne Anderson, Kincaide Playground, third runner up; and Susan Shaheen, Myles Standish Playground, fourth runner up.

Mayor Arthur Tobin presented each of the girls with flowers, and Recreation Director Charles Alongi presented the winner a first place trophy.

Judges for the pageant were Bette Campbell, of Young World; Pat Jones, of the Quincy Co-operative Bank, and Bernie Reisberg, of Modern Formal.

Other finalists from the cities playgrounds were: Amy Beardsley of Russell Pk., Liz Dunley of Forbes Hill, Julie Killion of Stoney Brae, Donna Fahey of Whitwell, Kathy McNally of Wollaston, Kelly Burke of Squantum, Janice Lydon of Montclair, Carolyn Mahoney of Bishop, Susan Heffernan of Macy, Susan McDonald of Chapel, Gail Morrell of LaBreque, Debbie Thurston of Baker, Patti Wright of Taffrail, Cathy McCauley of Allerton, Paula Rodgers of Snug Harbor, Kathleen Fidler of Quarterdeck, Julie Cost of Pollard, Denise Hamel of Elm St., Dawn Vozzella of Pond St., Siobhan Sheils of Faxon Park, Mary Ann Kelleher of Beechwood Knoll, Suzanne Shea of Heron Rd., Kathy Watt of Fenno St., Joan Climo of Mass Fields, Christin Contrino of Adams and Dawn Salvestro of Shea Rink.

MISS JUNIOR RECREATION, 11 year old Sheila Egan (third row, fifth right) is shown with smiling finalists in the third annual pageant, Recreation Department staff and Mayor Arthur H. Tobin. The girls, representing each of the city's playgrounds, were judged on their Recreation program participation, spirit, cooperation and talent. From left, front, are Lynne Anderson, third runner up; Julie Coste, Cathy MaCauley, Deborah Thurston, Dawn Vozzella, Susan McDonald, May Ann Kelleher, Amy Beardsley, Carolyn Mahoney, Maureen McBride, music and drama specialist. Second row, Gayle Kiley, music and drama specialist; Gayle Morrell, Suzanne Shea, Maura O'Gara, second runner-up; Kristin Contrino, Julie Killion, Susan Shaheen, fourth runner-up; Patti Sue Wright. Third row, Dawn Silvestro, Laureen Cahalane; Joan Climo, Janice Lydon, Deborah Forrester, Kelli Burke, Siobhan Sheils, Sheila Egan, Margaret McBride, first runner-up; Denise Hamel, Susan Heffernan, Shannon Richards. Top row, Recreation Director Charles L. Alongi, Mayor Tobin.

St. John's HNS Planning 'Hofbrau Night' Sept. 14

St. John's Holy Name Society will sponsor a "Hofbrau Night" Sept. 14 at 7:30 p.m. at St. John's Parish Hall, Quincy.

A German style buffet will be served, and music and entertainment will be provided by the Stanley Sinitski Band.

Richard Fettig and Ed Grilli are cochairmen of the activity, and committee members are Al Battista, Jim Brown, Joe Ciccolo, Fred Fostello, Al Saluti, Fred Saluti and Nick Romano.

Tom Jones Show

Red Cross Sponsoring Night At Music Circus Aug. 28

Tickets are still available for the second annual American Red Cross Night at the South Shore Music Circus, Cohasset, Aug. 28, when singer Tom Jones will perform.

Tickets will include a wine and cheese party at the South Shore Chamber of Commerce, 5:30-6:30 p.m., bus transportation to the show which begins at 8 p.m., and return after the performance.

Proceeds from the evening will benefit the local Red Cross chapter and the services it provides to residents of Braintree, Holbrook, Quincy and Randolph.

For tickets call the Quincy chapter at 472-2700, or visit the office at 57 Revere Rd.

Thomas M. Pelletier is chairman of the event.

Houghs Neck Hockey Benefit Dance

The Houghs Neck Hockey League will hold a benefit dance Saturday, Aug. 25, at 7:30 p.m. at the Quincy Yacht Club.

Tickets can be purchased from Connie Boudreau (773-8344) or at Page's Drug Store.

NOW OPEN
WOLLASTON THEATRE
14 BEALE ST. 773-4600
Wed. thru Sat. Aug. 22-25
PINOCCHIO
WINNIE THE POOH (G)
7:00 and 9:15 Sat. Mat. 2:00
Sun. thru Tues. Aug. 26-28
PSYCHO
7:00 and 9:15 Sun. Mat. 2:00
SEATS $1.50 MAT'S $1.25

Free Initialing
With Purchase Of
Luggage And
Leather Goods
JASON'S MUSIC AND LUGGAGE
1514 HANCOCK ST., QUINCY 773-2089

CHINA STAR
Visit Our Downstairs "Star Lounge"
DISCO DANCING
Every Wednesday & Thursday Night
Featuring
The Music Machine
Lunch Specials Daily 11:30-3
Banquet Facilities Accommodating 135
105 Sea St., Quincy
TAKE OUT ORDERS
471-2255

DUTTON'S RESTAURANT
Featuring the Finest In New England Cooking
LUNCHEON
11 A.M. to 4 P.M.
DINNER
4 P.M. to 10 P.M.
ACCOMMODATIONS FOR
Bowling Banquets
Retirement Parties - Showers
Weddings & Anniversaries
Entertainment Nightly at the Fireside Lounge
FOR RESERVATIONS
Call: 471-1623, 471-5540
DUTTON'S
125 SEA ST.
QUINCY
471-1623

Order of Sons of Italy
120 Quarry Street, Quincy
LAS VEGAS NIGHT
FRIDAY, SEPT. 7, 7 P.M.-MIDNIGHT
DONATION $1.00
For Entrance and Door Prize

KANE'S PLACE
23 Des Moines Rd., Quincy
Near 1000 Southern Artery
Quincy's Own
Don Houghton
AIR CONDITIONED
Playing Oldies and Popular Songs
Saturday, Aug. 25, 8 p.m. to 12:30 p.m.
Giant Screen TV for Sports etc.
Room available for small groups
HOURS: Mon. to Sat. 8 A.M. to 1 A.M.
Sundays 1 P.M. to 1 A.M.

Undermanned But . . .

Track Club Dominates Frank Kelly Meet

The Quincy Track Club dominated the fourth annual Frank Kelly Memorial Track Meet last Saturday at Veterans Memorial Stadium despite the fact 23 of its top athletes were competing in national meets.

Mike Petta won the 7 and under 100 in a record 14.9, and teammates Paul McLellan and Greg McGrath were finished 2-3 to complete the sweep. Deirdre Murphy was second and Cindy Bonner third in the girls' 100.

In the 8-9 100 Billy Roche took third for the boys and Laurie McNeill and Mary Ellen Gurn took second and third for the girls.

In the 10-11 girls' 100 Denise Petta, Kim Marlowe and Tammy Herman finished 1-2-3, Mike Ross took third in the boys' 12-13 100 and Kristine Picarski took second and Maureen Roche third for the girls. Jimmy Twigg won the 14-17 100 and Karen McCarthy won the girls' race.

In 220 action, Jeff Norton took third in 10-11, while Denise Petta, Kim Marlowe and Georgia Traficante swept for the girls. Kristine Picarski defeated teammate Maureen Roche in the 12-13 race, Dave Wood won the 14-17 race and Karen McCarthy and Lois Guglielmi were 1-2 for the girls.

In the 440 Stuart Coull took third in 8-9 and Laurie McNeill won for the girls. In 7 and under Deirdre Murphy won and Cindy Bonner was third and Paul McLellan and Mike Petta were 1-2 for the boys. Sandy Dunn won the 10-11 girls race, Lois Guglielmi won in girls 14-17 and Dave Wood, Jim Twigg and Dave Ceurvels swept the 14-17 boys race.

In the 880 Kevin Dunn was second in 12-13 and Mary Crehan won the 14-17 girls.

Brian Garity took third and Donna Reardon and Mary Crehan placed 1-2 in the mile competition.

In the 440 relays Quincy was 1-2 in 8-9 boys and swept the 8-9 girls. QTC won the 10-11 girls, took second in the 12-13 boys, won the 12-13 girls and won the 14-17 girls.

In the shot put Fred Bickford and Mike Ross were 1-2 in 12-13 boys, Faith Bickford took second in the 12-13 girls, Linda Sell and Karen Lindenfelzer were 2-3 in 14-17 girls and Dave Wood won in 14-17 boys.

Linda Sell and Maria Voelkel were 1-2 in the girls discus and Scott McGillicuddy was third for the boys.

In the high jump Jim Twigg was third in 14-17 boys and Karen Crehan placed second in girls' 14-17 as she cleared 5-2, a 14-15 record and her personal best. Georgia Traficante took second in 12-13 and Ed Munroe was second for the boys.

In the long jump Sarah Edwards, Deirdre Murphy and Karen Hendsbee swept the 7 and under girls; Paul McLellan and Bobby Crowley were 1-2 for 7 and under boys; Stuart Coull took third in 8-9 boys, Clare Murphy, Laurie McNeill and Mary Ellen Gurn swept in 8-9 girls, Georgia Traficante won in 10-11 girls, Maureen Roche, Faith Bickford and Kristine Picarski swept in 12-13 girls, Twigg won in 14-17 boys and Karen McCarthy brought the crowd to its feet with a stunning 18-2 to win in 14-17 girls. Lois Guglielmi placed second.

This meet concluded the QTC summer season and the coaches and staff thank the many parents and friends for their help in making the meet a success.

Quincy Track Club athletes did well in last weekend's Hershey National Track and Field championship meet in Huntington, W. Va.

Twelve QTC members were among the 24 Massachusetts qualifiers, the largest New England contingent.

Mike Williams finished second in the 12-13 year old 440, finishing in 55.3.

The 14-15 girls' 440 relay team from Quincy finished third with Denise Santo, Mary Kate Kennedy, Deirdre Donovan and Margaret Osterman.

Quincy's boys' 10-11 440 relay team, made up of Tommy Walsh, Bill McArdle, Mark Porzio and Mark Lunnin, placed fifth in 58:96.

The 14-15 440 relay team of David Church, Chris McCray, Rich Palma and Kevin Wood placed seventh in 48:7.

CHIMNEY CLEANED $35
(With This Coupon)
Good until Sept. 1, 1979
OLDE ENGLISH CHIMNEY SWEEP
471-7884
"A Clean Chimney Is A Safe Chimney"

KARA CREHAN of the Quincy Track Club clears 5-2 in the high for a 14-15 age group record and her personal best to finish second in the girls 14-17 division in the Frank Kelly Memorial Meet at Veterans Memorial Stadium. *(Quincy Sun photo by Steve Grochowski)*

Quincy Tennis Tournament Saturday

The Quincy Recreation Department, in co-sponsorship with the Granite Cooperative Bank of Quincy, will host the ninth annual Quincy Tennis Tournament from Saturday, Aug. 25, through Sunday, Sept. 2.

The tournament will feature competition in seven categories, men's 35 and over, men's singles, men's doubles, mixed doubles, women's 35 and over, women's singles and women's doubles.

Director John Franceschini of the Recreation Department staff is expecting another fine turnout. Many new and familiar faces will be out to capture the titles from defending champions Tony O'Malley in men's singles, Rich Landi in men's 35 and over, Wayne Chatterton in men's doubles and Sue Coleman in women's doubles.

Matches will be played every night from 5 to 10 at the Quincy Vo-Tech courts.

On Sunday, Sept. 2, the finals will be held starting at 9 at the Vo-Tech courts.

Sports

Mike Conley Warner Cup Winner

Mike Conley of Nahant was the "unidentified" skipper who won the Harry Warner Ocean Race during Quincy Bay Race Week.

Conley was the only finisher in his Quicksilver, a 40-foot boat of Newark design.

ARRANGE.

If you never had a safe deposit box before then reserve one now. Everyone has deeds, insurance papers, wills, collections etc. . . . even if they don't have jewels or cash. Rental isn't much more than $1 a month.

milton co-operative bank

East Milton Square 698-0660

Quincy Youth Hockey Association

Mite Hour: Mondays at 6:40 p.m. FOR ALL MITES

Midget Tryout Hour: Thursdays at 9 p.m.

Get in Shape! Free Summer Drills—For Registered Members
Tuesdays 9-10 P.M.—Pee Wee, Bantam, Midgets
Wednesday 6:40-7:40 P.M.—Mitey Mites, Mites, Squirts

Registrations: for Girls, Midgets, Bantams, Pee Wees, Squirts, Mites, Mitey Mites, Drills
Mondays and Wednesdays 9-12
Tuesday— August 28 6:30-8:30 P.M.
at Quincy Youth Arena
Mites—½ Price For Season

6 QHYA Scholarships: for post secondary education
Application Deadline Sept. 1, Drawing Sept. 3

For Further Details contact Board Members or QYHA office at 479-8371

Raiders Back Home

Quincy, North Football Practice Starts Aug. 27

Football practice for the Quincy and North Quincy football teams gets underway Monday morning, Aug. 27.

It will be a happy group of North players and coaches who report for the opening workout at 8:30.

For the first time in four years the Raiders will have their own locker room facilities and can practice on their home field, Kavanagh Stadium.

For the past three years the North squad was forced to travel to Veterans Memorial Stadium, dress there and work out at Pageant Field.

Now, with the beautiful new gym completed, the Raiders have their own locker room again.

"It will be nice to have our own facilities again," said Dave Burke, starting his fifth year as coach at his alma mater. "It was very inconvenient having to go to the stadium every day."

North will work out daily next week from 8:30 to 11, break until 2 when Burke will conduct blackboard drills and the team will return to Kavanagh Stadium and drill until about 3:30.

Dave has the same assistants as last year, Ken McPhee, Jack Raymer, George Liset and the dean of them all, Ted Sadowski, beginning his 22nd year as a North aide.

Meanwhile, Tom Fitzgerald who, like Burke, is a former North Quincy all-scholastic, begins his second year as head coach at Quincy.

Tom, starting his 28th year as a schoolboy coach, led the Presidents to a 13-7 win over North last fall to finish with a 5-5 record and, with a fine group of seniors, hoped to improve on that record this year.

Fitzie will lead the Presidents into their opening workout Monday at 8 at Faxon Field. Next week they will work out from 8 to 11 and again from 1 to 3.

Tom has the same group of assistants as last season, Mark Conroy, Bill Maver, Joe Goguen and Peter Cella.

Quincy opens on Sept. 15 with a 10:30 Suburban League game against Cambridge Rindge and Latin at Veterans Memorial Stadium.

North, hoping to improve on last fall's 3-7 record, opens the same day against old Rival Milton in a 1:30 non-league game at Milton.

--By TOM SULLIVAN

Friday Deadline To Turn In MDA Swim-a-thon Money

Friday is the deadline for turning in sponsor pledge money for the Quincy Muscular Dystrophy Swim-a-thon held recently at the Lincoln Hancock Community School pool.

Over $2,000 has already been realized.

The money should be turned in at The Quincy Sun office, 1372 Hancock St., Quincy Sq., by 5 p.m.

Each participant who turns in $25 or more will receive a Jerry Lewis T-shirt. The three top money raisers will in addition get a Jerry Lewis wristwatch. Every participant who turns in any money will be presented a Muscular Dystrophy Association citation.

The swim-a-thon was co-sponsored by the Quincy-South Shore Jerry Lewis Telethon Committee and the Lincoln Hancock Community School Council, in cooperation with the Quincy Recreation Department. City Recreation Director Charles Alongi was volunteer chairman of the event.

St. Joseph's C Team Sweeps Doubleheader For CYO Crown

The St. Joseph's Girls C softball team won the archdiocesan CYO championship Sunday with a doubleheader sweep over St. Joseph's B.

The C team, sponsored by State Rep. Robert Cerasoli, finished with a 10-1 record and won the Quincy Vicariate title.

St. Joseph's opened its quest for the archdiocesan crown last week by walloping St. Williams of Dorchester, 11-4, at Kelley Field, Hyde Park.

Janine LaFleur pitched a six-hitter and struck out 11 and Mary Travers and Margaret McBride led the attack with two hits each.

St. Joseph's then defeated St. Gregory's of Dorchester, 8-1, as LaFleur again pitched a strong six-hitter and struck out seven. The game was marked by excellent fielding by the C girls including a sparkling one-hand catch by Margaret McBride which halted a St. Gregory's rally. Jackie Glavin, Lisa DiGuisto, Joyce McLaughlin and Mary Thibodeau provided the offense.

The finals pitted the two St. Joseph's teams in a best of three series. The B team had advanced with wins over St. Mary's of Hull and St. Brendan's of Dorchester.

The C team fell behind in the opening game but back to back triples by Janine LaFleur and Janice Glavin provided four runs in the third on the way to an 8-3 win. Leigh Ann LaFleur chipped in with two hits.

The deciding game saw the C team score 10 runs in the sixth inning to wipe out a 5-3 B lead and capture the championship.

Mary Thibodeau and Lisa DiGuisto had long home runs, while Leigh Ann LaFleur stood out on defense with several outstanding plans at third base.

Karen Corliss pitched well for the B team, coached by Ann Marie McBride and Gladys DiPietro. .

The C team, which received the Archdiocesan championship trophy after the deciding game, is coached by Joe Kinnally and Frank Brillo.

The squad included Laurie Overby, Leigh Ann LaFleur, Margaret McBride, Marilyn McBride, Joyce McLaughlin, Janine LaFleur, Linda Whyte, Janice Glavin, Tricia Travers, Mary Thibodeau, Mary Travers, Jackie Glavin, Lisa DiGuisto, Anne Shea, Anne Fitzgerald and Lisa Chiarmonte.

St. John's Bows Out

Junior Baseball Tourney Continues

The triple elimination Junior Baseball League tournament continues tonight (Thursday) at Artery Fields 1 and 2 with two games at 6 p.m. and two at 8.

Three teams, including St. John's of Quincy, were eliminated last week and three more were due to be ousted Tuesday night.

St. John's, with one of the youngest teams in the tournament, was eliminated by losing three straight games. The team stayed with the opposition for three or four innings in each game, then faltered.

Hingham bombed St. John's, 10-3, to eliminate it. Sean Cahill, Bob Josephs and Dan Morris had the only hits for St. John's.

Earlier St. John's had lost its second in a row, 9-3, to South Boston Nationals, with Bob Flynn having two hits and Al Martel and Ed Gore one each for St. John's.

Milton was forced to forfeit to Quincy American League All-stars and Quincy National League stars to be ousted, as the team is playing in a series in Mexico City.

Brighton was the other team to be eliminated last week.

Quincy Americans walloped Norwood Police, 11-0, with John Comeau pitching outstanding ball and also collecting a triple, double and single himself. Chris Bunker had a home run and single, Jackie Bolster two singles and a double, John McGlame two hits and Steve Higgins, Steve White and Paul Marshall one hit each.

Quincy Nationals continue in the tournament despite a 9-5 loss to Norwood Police. Boyle had two hits, Dennis Cronin a double and Steve Durante, Dan Kelly, Dan Baker and Jack Outerbridge one single each.

Quincy's Triple A League all-stars also remain in competition despite two losses last week.

The team lost to South Weymouth, 3-2, in seven innings with Joe Ciardi the hard luck loser. For Quincy Pat Hennessy, John Reinhardt, Tom Elsmore and Sean Toland had the hits.

The Triple A stars also lost to Hanover, 8-4, with Reinhardt and Elsmore having two hits apiece, Bob Reidy a triple and Hennessy and Tom Bille a single each.

Bulldogs Semi-Pro Team Holding Tryouts

The newly-organized Quincy Bulldogs semi-pro football team is holding tryouts on Tuesday and Thursday evenings at 7 at Quincy Vo-Tech field in preparation for its opening Boston Park League game Sept. 7.

The Bulldogs, hoping to make a good showing this fall in the Park League, plan to seek admittance into the Eastern League next year.

Unable to find an available Quincy field, the team will play all games away from home this fall. The opener Sept. 7 will be against the Shelbourne Club of Roxbury at Roxbury's Washington Park Field at 7:30 p.m.

Many Quincy and North Quincy players are working out and any players wishing to try out are asked to report to the field any Tuesday or Thursday evening or call Jack Wholey at 331-0108.

The Bulldogs are being coached by Bob DeVoe and Ed Lynch.

SCHWINN® Deluxe EXERCISER

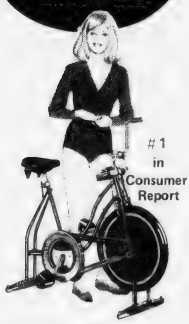

#1 in Consumer Report

Now you can enjoy the benefits of year 'round daily bicycle riding in the comfort of home. It's easy and convenient in the privacy of your den, bedroom, family room or office, no matter what the weather — summer or winter. Saddle and handlebar adjust easily without tools to fit most any rider. Takes up little space and the Coppertone finish is a handsome addition to any decor. Built-in pedal resistance control simulates real bicycle riding. Sturdy construction with wide base plates provides firm footing. Compare bicycle exercisers. You'll choose Schwinn.

ASSEMBLED, FITTED AND READY-TO-RIDE AT NO EXTRA COST. FREE 30-DAY CHECKUP, TOO!

CROUT'S BIKE SHOP
58 Quincy Ave.
Quincy
Mon. and Fri. 8:30 to 9
Tues., Wed., Thurs., Sat., til 6

Pick up a Valvoline Six-Pak and save!

Do it yourself and save!

$7.25 per pak

Valvoline

Valvoline Six-Pak
5 QUARTS MOTOR OIL & OIL FILTER

Get your car in shape for the road. Pick up five quarts of Valvoline Motor Oil and a A.C. Oil Filter. Do your car a favor.

SHORE AUTO PARTS
229 Parkingway
Quincy
479-2710

HEADACHE?
BACK PAIN?
Try Chiropractic
DR. BARRY FREEDMAN
472-4220
21 Franklin Street
Quincy

NEWSCARRIERS WANTED

Boys - Girls

'Start Your Own Quincy Sun Paper Route'

Call 471-3100

Over 200 Swim To Help Jerry's Kids

YOUNGSTERS LINE UP at Lincoln Hancock Community School pool to start Muscular Dystrophy Swim-a-thon. More than 200 swam to help Jerry's Kids. Deadline for returning sponsor pledges is Friday. Event was sponsored by the Quincy-South Shore Jerry Lewis Telethon Committee and the Lincoln Hancock Community School Council with the cooperation of the Quincy Recreation Department.

MAKING A PRETTY picture on diving board are Terri McElaney of Weymouth; Nanky Myers of Hingham and Kathy Mann of Quincy, Miss Quincy Bay of 1977, 1979 and 1978 respectively. Yes, they got wet later, swimming for Jerry's kids.

(Quincy Sun Photos By Steve Grochowski)

TOP MONEY RAISER—Sheryl Brunstrom, 10½ of Granite St. Quincy, who raised $936 in the swim-a-thon is congratulated by City Recreation Director Charles Alongi, who served as chairman of the event. With them are Sheryl's mother, Kathy, Mrs. Annmarie Caruso of Bourne, her aunt who sponsored her for $15 a lap and her father, Chester. Sheryl swam 50 laps, receiving $750 from her aunt and the rest from other sponsors. Last year, Sheryl raised nearly $200.

SWIM-A-THON COMMITTEE included, from left, Ronald Iacobucci, president Lincoln Hancock School Community Council; Jean Giagranni and Winnie Burchill of the Community Council, Mary Jo Riley, Community School coordinator; Beverly Goodwen, Community Council; City Recreation Director Charles Alongi, chairman of the event, and Assistant Recreation Director Barry Welch.

MORE THAN 200 SWIMMERS—mostly youngsters—took part in the second annual Quincy Muscular Dystrophy Swim-a-thon. Here, a large group of them, is shown registering.

NOT ONLY WAS it a good cause, but it was also a lot of fun as these swimmers show you.

HERON ROAD GROUP doing their part for Jerry's Kids were, front row, Kim Berggren, Maureen Shea, Nancy Flaherty, Shannon Evans, Suzane Shea and Karen Flaherty. Second row, Ann-Marie Shea, Maureen Donovan, Linda Flaherty, Mary Flaherty, Gerry Shea, Maureen Berggren and Michael Holbrook. Third row, Lisa Colletta, Karen Evans, Jackie Mclaughlin, Patricia Johnston and Chris Donovan.

AMONG THE SWIMMERS were, from left, Krista Colwell, 9, Karin Reister, 8, Anne Baccari, Recreation Department playground leader; Jill Haynes, 6, Sandi McNiff, 7½, Rick LaFlamme, 11, Kristin Reister, 6, and Ellen Moynihan, swimming instructor.

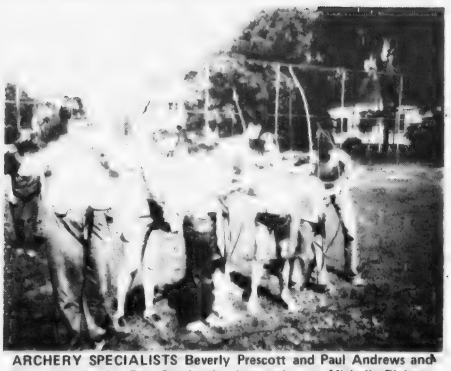

ARCHERY SPECIALISTS Beverly Prescott and Paul Andrews and Recreation leader Ray Coscia give instruction to Michelle Elghart, Scott Henderson, Kim Kunz and Jennifer MacIsaac of Kincaide Park as part of the Quincy Recreation Department's summer playground program.

40 Teams Compete

Quincy All-Stars 3rd In Stoughton Tourney

Quincy's American League All-Stars made an outstanding showing in the Stoughton Junior Baseball League tournament, finishing third among 40 teams.

Quincy finished with a 6-2 record in the double elimination tournament, losing last week to Parkway 2, 5-3 to be eliminated.

Paul Marshall pitched well in defeat for Quincy.

Earlier in the week Quincy had walloped Foxboro, 11-3, with Steve Higgins the winning pitcher and John Comeau earning a save. Chris Bunker had three hits, Billy Shaughnessy, Jackie Bolster and Higgins two apiece and Comeau, Paul Miller and Steve White one each.

Quincy's title chances had been dealt a severe jolt when Bunker, one of its top pitchers, was unable to pitch over the final week due to a sore arm. However, he continued in the lineup and was one of the tournament's outstanding batters.

Quincy walloped Easton, 12-2, with Higgins pitching a three-hitter and collecting three hits himself. Bunker had a home run and single, White and Dave Maloney had two hits apiece and Shaughnessy, Bolster and Paul Miller one each.

Quincy trailed Parkway 1, 2-0, after three innings when rain halted the game. The teams returned two nights late, taking up the fourth inning. Bunker's fourth tournament homer tied the game and Quincy went on to win, 6-2.

Marshall pitched a one-hitter and also had a double. Comeau, Shaughnessy, Higgins, Mark Abboud, Matt Elofson and Miller also had hits.

Julie Mullin 'Leader Of Week'

City Recreation Director Charles Alongi Jr. announces that Miss Julie Ann Mullin of Stoney Brae playground has been chosen playground "Leader of the Week" by the Quincy Recreation Department.

Julie is a graduate of Quincy High and is in her first year with the Department. Her hobbies include gymnastics and all types of sports.

NEW HAND PUMP FOR CHANGING AUTO ENGINE OIL THROUGH DIP-STICK HOLE!

Thanks to this patented new Liquid Hand Pump, you can quickly drain the oil from your car's engine through the dip-stick hole, without getting under the car. Works also for inboard and outboard boat motors. Does the job cleanly, safely, without leakage or waste. This powerful hand pump comes with 8½ feet of tubing, small enough to fit inside dip-stick hole. It's perfect also for siphoning gas from car to car, car to motorcycle, car to boat tank, car to lawnmower, etc. Also useful for draining aquarium or dishwasher, and in dozens of other ways. Pumps or siphons water, gas, chemicals, oil up to 90 weight. (Will drain transmission and differential lubricants.) Made of strong PVC with aluminum rod and stainless steel valves, and is completely rustproof. Small enough to carry under car seat. Comes with moneyback guarantee and one-year warranty. Order yours now. Only $7.95 plus $1.25 for postage and handling, from: HAND PUMP—IMAGE P/C POST OFFICE BOX N BOSTON MA. 02119

BANK CHECK AND MONEY ORDER ONLY

RECREATION ROUNDUP

Notes from the Quincy Recreation Department's summer playground program.

NATURE: The weekly nature trip to Trailside Museum in the Blue Hills saw Elm St., Fore River and Faxon Park playgrounds all enjoy the many offerings of the Museum. Highlights included the viewing of a beehive and the different types of snakes. Participants included Diane and Kristy Light, Scott Pelosi, Kevin Barns, Frank Carlos, Kathy Thomas, Darrin Simonelli and Francis O'Connor.

CERAMICS: Wow, can you believe that we're almost halfway through the 7th week! Time sure can fly when you're having fun, and kids from all the playgrounds are having fun in ceramics!!! Some stars this week include those youngsters who kindly lent us their prized possessions for our display going on all this week in the Quincy Sun window. They are Debbie Brown and Linda Mahoney of Allerton; Sean Jasie and Kimberly Wick of Wollaston; Tracy Sontag of Snug Harbor; Lynda Cefail of Heron Rd.; Donna Paotilli of Pond St.; Maureen Gralton and Kathy Duffy of Beechwood Knoll; Kim Anderson of Stoney Brae; Maureen Tolson of Perkins; Debbie Forrester, Maura Norton, Donna McLoughlin and Janice Connell of Russell Park; Gail and Joyce Iavicoli of Shea Rink; Kim Contrino, Mary DeStefano and Diane Light of Adams; Kerri McDonald and Joann Gillespie of Welcome Young; Bobby Pitts and Kathy Corliss of Fore River, and Tammy Rose, Lynne and Laurie Duffet of the Quincy Point Youth Center. Thanks for making the display such a success!!!!

PLAYOFFS: Excitement plus!! is the word for playoff games this summer. To start it off the Jr. girls basketball game of District 5 vs. 6 was a real thriller. District 5 was represented by Fore River and the McBrides. District 6 team was from O'Rourke. Fore River won 25-0 with Margaret McBride being the high scorer with 14 points. Also showing the talents of the Celtics were Kathy McBride 7 points., Marilyn McBride and Jody Furell with two points apiece. Good going Fore River.

As for the senior girls District 5 was again the winner as Pond St. romped on Shea Rink 42-6. Jackie Glavin was the high scorer with 18 points. Mary Travers our Pepsi Hot Shot winner, also got a few hoops totaling 10 points.

Districts 3 and 4 battled it out at Pollard with Beechie representing District 4 and Chapel 2 for junior girls. Chapel was the winner of this tough game 10-8. Janice Schuerch got all of the 10 points, scored for Chapel and Laura Kelliher for Beechie scored 6 points. As for senior girls it was Beechie vs. LaBreque with Beechie winning 19-9. High scorer of the game was Michelle White of Beechie with 9 points. Linda Micelli was next with 6 points. For LaBreque it was Mary Kussman scoring 5 points.

SPORTS CLINIC: What a week for Pepsi Hot Shots. In every district the turn out was great with some excellent competitors in each division. In the 9-12 girls category we had to run 3 tie-breakers between Laurie Kelliher of Beechie and Kathy McBride of Fore River with the win finally going to Kathy McBride, with a total of 15 points. Also competing were Christine McSweeney of Atlantic and Sharon Delgrecco of Baker. Boys 9-12 competition was just as fierce with Mike Sheils of Adams coming in 1st place with 10 points. The runner up was Bill Stacey of Beechie with 9. In the girls 13-15 age group Simmy Koch of Bishop walked away with the gold medal by shooting an excellent score of 20 points. Runner up Laura Micelli of Beechie got 12 points. Karen DiNardo of Elm St. and Tricia Davenport of Kincaide also did very well.

In boys 13-15, Peter McGillicuddy of Bishop was the winner with 27 points, and the runner up Brian Donovan of Heron Rd got 21 points. Steve Mallory, Tony Cascarano and Darren McCarthy were also tough competitors. 16-18 year olds were the ones to watch. Mary Travers of Pond St. was the best shooter all around. 28 points made her walk away with the Gold medal. Runner up Kathy McCloskey had 21 points. For the boys John Cascarano of Snug Harbor and Paul Gill of Welcome Young with Paul winning with 28 points. The winners in the city finals will now compete against other kids in the state sometime in October. To all the winners good-luck as we know the talent is there so Massachusetts watch out.

MUSIC AND DRAMA: The summer of 79 seems to be taking its "final bows" as the playgrounds are preparing for playoffs, tournaments and displays that fill the final weeks of the year. Music and Drama is no exception as we prepare for the 3rd annual "Miss Junior Quincy Recreation Pageant". On every playground in the city, there is one excited girl who has won the title of her playground and who is now anxiously awaiting and practicing for the big day Friday August 17.

Early scouting reports have reported that many differently talented girls from all over the city are entered in the pageant. Miss Stoney Brae, Julie Killion is preparing her gymnastic and dance routine while Dawn Vozzella of Pond St. practices voice drills for her singing debut. Susan Shabeen will represent Myles Standish playground with a song and dance routine and Cathy McCauley of Allerton and Dawn Salvestro of Shea Rink will impress the judges with their fine singing talent. Miss O'Rourke, Maureen Cahalene will Irish Step dance. All of the girls are very talented and spirited and the competition will be very tough. We wish all of them the very best of luck.

In other Music and Drama happenings this week, Shea Rink topped all skits at the Nature Week skit festival. Led by the Inacoli sisters, their new version of the Dr. Pepper commercials easily beats the current T.V. ads. Dressed in green plastic flash bags, the "peppers" did everything from telling "pepper jokes" to the now famous "pepper kick line". Leaders Paula Constas and Donna Ivacoli must be given credit for this original and creative idea!!

Recreation Dept. Pool Show Friday

The Quincy Recreation Department's fourth annual Pool Show will be held Friday, at 1 p.m.

The show will feature the participants and staff of the 1979 Summer Instructional Program of Swimming, sponsored by the Recreation Department at the pool, in the Lincoln Hancock Community School.

This year's show is entitled "Disco Dunk" and will have a special performance by the Synchronized Swim Team as well as demonstrations by swimmers of all abilities. Admission is free.

Norfolk County Bar Association

Lawyer reference service will help in selecting an attorney.

If you need a lawyer and don't know one, call us and you will be referred to an attorney in your area who will talk to you for a nominal fee for the first visit.

P. O. Box 66, Dedham, Mass.
326-8699

Call 10 a.m. to 2 p.m.

Spinello, Corbin FB Winners

Tony Spinello and Nel Corbin shot low gross of 40 in the weekly mixed Scotch foursome at Furnace Brook Golf Club.

Cully Johnson and Amy Stearns show low net of 31, while Al Stearns and Isabel Morrison and Ginny McCann and Matt Smith tied for second net of 32.

IMPORTED CARS NEED IMPORTED MECHANICS

If you own a Mercedes-Benz, BMW, Porsche, Audi, Fiat, Lancia or Volvo bring it here. All our mechanics learned to work on those cars in Europe. Even before they learned to speak English. So they know more about your car than they can tell you.
We rebuild most foreign car engines.

3A FOREIGN CARS INC.
Route 3A Hingham Shipyard 749-6790

● *Babe Ruth League*

A.L. All Stars Bomb N.L.

The Babe Ruth League American League all-stars bombed the National stars, 16-3, in the annual all-star game last week at Adams Field.

It was a close game until the eighth inning when the Americans exploded for seven runs to break a 6-6 tie.

The Americans took a 3-0 lead in the first inning when John Bille, Jack Brown and Ross Connerty all reached on errors and Sean Martin and Bill McBirney singled in the runs. In the top of the inning catcher Sean Martin threw out two runners trying to steal.

The Nationals scored a run in the second as Pat King reached on an error and came around to score on a single by Brian Morrill. They added a run in the third on two errors and a sacrifice fly but the Americans made it 4-2 with a run in the fourth.

The Nationals took a 5-4 lead with three runs in the fifth and made it 6-4 with a run in the sixth. Mike Morris, Steve Spencer, Mark Boussey, Jim DiPietro and Morrill sparked the attack.

The Americans tied it with two runs in the seventh on a walk to Scott Matthews, who stole second and was driven in by Bob Ready's single. Brian Deitsch followed with a single and Ready scored on a fielder's choice.

Dan Dunn blanked the Nationals in the seventh and eighth, then the Americans erupted for their eight runs on two hit batters, three walks, two errors and Dunn's single.

Pitching standouts for the Americans were Martin, Dunn and Mike Koury. Mark Boussey made an outstanding catch for the Nationals on a vicious line drive by Steve Peevich.

League President presented MVP awards to Boussey and Martin.

The fifth annual John J. Quinn award was presented to American League manager David MacMillan.

Assisting MacMillan were coaches Joe Conti and Tom Foley. Playing for the American League stars were Bille, Frank McPartlin, Jack Brown, Matthews, Connerty, Ready, Peevich, Deitsch, Martin, Brian Reale, Koury, Bill McBirney, Bill Goon, Tom Heffernan, Chris Baker, Dan Pearson and Dunn.

John Kelly managed the Nationals with John Belcastro the coach. Playing were Steve Spencer, Tom Richards, Boussey, Pat Connelly, Paul Quigley, Ray Mallory, Mike Sullivan, Mike Cristiani, DiPietro, Mike Venna, King, Morrill, Flynn, Gerry O'Rourke, Mark Baker, Mike Morris, Hugh Campbell and Paul Earle.

● *Babe Ruth International*

Quincy Co-op Champs

Quincy Co-op, finishing with a 15-4 record, won the double elimination playoff series to capture the Babe Ruth International League championship but not before a courageous Tuff-Kote team, with only nine players, due to vacation, took the champs down to the final inning of the deciding game.

Quincy Co-op won that game, 3-1, with winning pitcher Gary Connelly striking out 11. Losing pitcher Dave Mazzulli was brilliant in defeat, having 16 strikeouts. Connolly and Johnny Ward had the key hits for Quincy.

Tuff-Kote had earlier defeated Quincy Co-op, 5-3, with Kevin Coyman the winning pitcher. He also collected two hits. Timmy Ryan and Mazzulli had doubles and Tuff-Kote killed off a Quincy rally in the sixth with a fine relay from Ryan to Mazzulli to catcher Billy Hughes cutting down a runner at the plate.

Tuff-Kote walloped South Boston Savings, 14-3, with Ryan the winning pitcher and also hitting a triple. Paul Mediche had three hits and Fred Cashan two for Tuff-Kote.

Quincy Co-op topped South Boston, 5-3, with Steve Turner getting the win and Bill Cullen a save. Bobby Flynn was the loser. For Quincy Gary Connolly had a double and two singles, Gerry Connolly a double and Turner two singles.

Coyman was the winning pitcher, Paul Egan had two hits and Mark Vialpando had a key hit as Tuff-Kote defeated Owens, 11-7.

Quincy Co-op edged Owens, 3-2, with winning pitcher Gary Connolly having nine strikeouts. Billy Harris was the hard luck loser.

South Boston trampled Tuff-Kote, 16-3, with Dave Clifford the winning pitcher.

Dee Dee's Sweeps Shea For Women's Softball Title

Dee Dee's continued its dominance of the Quincy Women's Softball League by winning its second straight championship with a two-game sweep over Shea's Formica in the best of three title series before more than 400 spectators.

Dee Dee's, which sported a 16-1 record, roared into the finals by sweeping Budget Rent-A-Car and Wollaston Credit Union. Wollaston, incidentally, had handed Dee Dee's its only loss.

Shea's had a harder time making the finals, as it was extended to three games by the Bocce Club after ousting Balducci's in two games.

Both Dee Dee's and Shea's had strong attacks and outstanding defense and it was the pitching of Dee Dee's Nancy Willard and Shea's Chicky Camile which paced their teams to the finals.

Dee Dee's won an exciting opening game, 11-10, with the lead changing hands many times and Shea's holding a one-run lead going into the bottom of the last inning.

Dee Dee's immediately loaded the bases on line singles by Cathy McSweeney and Debbie Mann and a walk to Jonlyn Riley. Sara Lee Cobban then rapped a game-tying single as the pressure mounted on Shea's defense. Coach Bill Shea decided to bring outfielder Eileen Marr into the infield, hoping for a ground ball and a chance to cut down the winning run at the plate. The strategy worked momentarily as third baseman Lillian Callahan robbed Fran Waldron of a hit down the line and shortstop Helen Lawlor grabbed Denise Jay's line drive. Shea then moved Marr back to the outfield as dangerous leadoff batter Cece Fagan came to the plate. Miss Fagan, who had earlier stroked a triple, lined the first pitch into left field to drive in the winning run.

Fagan's defense was superb and she threw a runner out at the plate.

The offensive stars for Dee Dee's were Cobban, Mann and McSweeney, who had three hits each. Helen Lawlor had three hits and three runs scored for Shea's, Susan Cooper had a triple and single, and Sharon Cobban made a fine shoestring catch and doubled up the runner at third.

Dee Dee's clinched the crown with a 5-2 win.

Shea's grabbed an early 1-0 lead on Cooper's RBI single after hits by Camile and Marr. Dee Dee's came back with two in the fourth on five straight hits but Shea's tied it in the bottom half. The game remained 2-2 until the seventh when McSweeney doubled home Joyce Flynn and Nancy Willard and later scored herself. Willard then mowed down Shea's in order in the bottom half to nail down the championship.

League President Patty Gauthier thanks all the teams for helping to make this another outstanding season for the League.

3 Cited As Playground Leaders

Recreation Director Charles Alongi announces that Cindy Aiguier, Stacy Lynch and Steve Jaehnig have been chosen "Playground Leaders of the Week".

Cindy is a first year leader assigned to Macy Playground. She will be a senior at Quincy High in the fall. Her hobbies include jogging and music. Her future plans include college where she hopes to study Biology.

Stacy also is a first year leader and is also assigned to Macy Playground. She will be entering her senior year at Quincy High in the fall. Her hobbies include gymnastics and reading. Stacy would like to be an airline stewardess.

Steve is a 1977 graduate of Boston College High School and will be attending Quincy Junior College in the fall. In his third year working for the Recreation Department, he is currently assigned to the Pond St. Playground. His hobbies are sports, water skiing, photography and wrestling. Steve's goal is to someday become a dentist.

Thy Will Be Done
By
PHILIP C. THOMPSON
Attorney-At-Law
For Legal Services
Call 471-8986

LOWEST TUITION
IN MASSACHUSETTS
$19 SEMESTER HOUR FOR RESIDENTS
QUINCY JUNIOR COLLEGE
DIVISION OF CONTINUING EDUCATION
DEAN MULA 786-8741
QUINCY & OFF-CAMPUS LOCATIONS

Cade Cup Tourney Aug. 31

The South Shore area's longest continuing member-guest golf tournament is scheduled for Aug. 31, Sept. 1, 2 and 3, when 56 teams will take part in Furnace Brook's 31st annual William E. Cade Cup event.

On Friday, Aug. 31, there will be an 18-hole gross best ball qualifying round which will determine the seeding of the three flights.

Ken Parsons and Tom Czarnota won the title a year ago.

Did you get bitten by a dog?

Did you slip and fall?

Were you injured as the result of an automobile accident?

Are you out of work because of on the job injuries?

Were you injured as the result of faulty construction of a mechanical device or appliance?

Ask Me If You Have A Case.

No charge for the consultation.

Call Attorney Alan H. Segal

848-6272 328-6545

Advertisement Advertisement Advertisement

O'Connell Gardens in Wollaston has fresh corn arriving daily. Of course you can also expect the very finest in shrubs, trees and plants but you may be amazed to see the variety of supplies available to the serious gardener. It's truly "one-stop-shopping" at O'Connell Gardens. Few shops anywhere can match their inventory of indoor plant supplies. If it's a unique piece of pottery, a planting basket or the plant itself you'll do well at O'Connell Gardens ... at the junction of St. Ann's Road (opposite the main gate to Veteran's Stadium) and Old Colony Avenue.

Their number is 471-6868

Business News/Real Estate

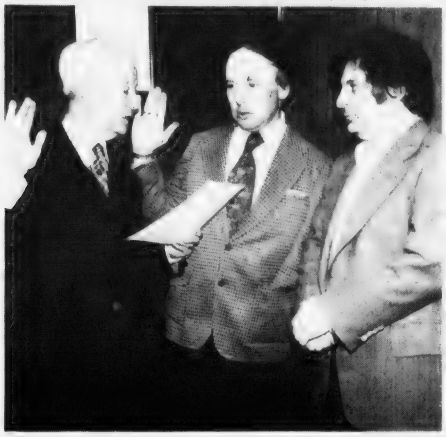

TAKING OATH -- Richard D. Gould, Sr., [center] of audio-visual department at Thomas Crane Public Library, is administered oath of office as a Notary Public by Dennis Ryan, clerk of Quincy District Court, while Judge Albert Kramer [right], presiding judge of the court looks on.

[Quincy Sun Photo by Steve Grochowski]

DeWolfe Realtors Reports Record Sales

Richard DeWolfe, president of DeWolfe Realtors announces record sales figures for mid-year 1979 at the July sales rally.

"The combined efforts of our seven offices throughout Eastern Massachusetts have produced a sales volume of over $23,000,000," DeWolfe said.

"At a time when most people are painting a dismal financial picture, we are fortunate to be experiencing a steady increase in real estate sales. I believe the buying public is becoming more particular and more knowledgeable; they understand the financial security real estate ownership will provide. Sellers, too, are seeking out those brokers who offer strong diversified services.

"DeWolfe Realtors is striving to meet the demands of our clients and customers by requiring in-depth training for our brokers and providing specialized divisions for relocation, property management, distinctive properties, appraisals and commercial properties. We have aggressively opened new offices to expand the range of available properties and to strengthen our overall sales program."

Over 40 Community Service Courses At Quincy Junior College

Over 40 Community Service Courses are being offered by Quincy Junior College, Division of Continuing Education, in addition to its regular credit course offerings beginning Sept. 4.

Community Service Courses are non-credit courses open to any person who feels he or she may profit from them. This credit-free approach to learning makes it possible for one to continue to learn in an informal, non-competitive environment.

There are two types of Community Service courses. One is designed to increase career skills. Among these are Bookkeeping, Key Punching, Typing and Shorthand (Beginners and Refresher). Preparation for the Real Estate Brokers' Exam, Basic Mathematics Review, Basic Writing, English, Speed Reading, Creative Writing, Opportunities in the Travel Industry, and Practical Spanish for Medical Personnel.

The other type of course is designed for one's personal interest and hobby. Courses in this category include Indoor Gardening, Astrology, Beginning Guitar, Photography, Interior Decorating, Pottery, Drawing, Painting, Meditation and Yoga, Conversational French, Law for the Layman, Assertiveness Training, Disco and Fun Dancing, Survey of Women Writers, Psychic Sciences, Career Workshop for Women, Massage and Breath, and Film Animation.

For Course Descriptions and further information, call 786-8777 for an Evening Division brochure.

School Dept. To Auction Surplus Furniture Sept. 22

The school department plans a bonanza for bargain hunters and lovers of nostalgia when it auctions off hundreds of items of surplus furniture next month.

The auction is scheduled for 9 a.m. to 1 p.m. Saturday, Sept. 22 at the former Boston Harbor Marina Tennis Club in Squantum.

School Supt. Dr. Lawrence Creedon told the School Committee that the items to be auctioned include 200 "universal" desks, dozens of wooden and steel cabinets, 30 wooden teacher's desks, wooden counter tops, several wooden tables and gas and electric stoves.

Two Quincy Physicians Honored By Medical Society

Joseph J. Carella, M.D. of Quincy, and William S. Altman, M.D., formerly of Quincy, now living in Lauderhill, Fla., were among physicians honored recently by the Massachusetts Medical Society for having completed 50 years membership in the society.

Each was presented with a gold badge at the 198th anniversary meeting of the society.

Dr. Carella is a graduate of Tufts University, School of Medicine, and is a general practitioner. He is a member of the Norfolk District Medical Society and has two sons who are physicians.

Dr. Altman, also a graduate of Tufts, is a specialist in radiology. He is a past president of the Norfolk South District Medical Society and is an active member of numerous professional organizations.

LEGAL NOTICE

NOTICE OF INTENT TO SUBMIT ENVIRONMENTAL NOTIFICATION FORM

The City of Quincy Department of Planning & Community development hereby gives notice that on or about August 15, 1979 an Environmental Notification Form [ENF] will be submitted to the Secretary of Environmental Affairs under the provisions of MEPA, M.G.L., Ch. 30, ss. 62 to 62H, inclusive for the Della Chiesa/Campanelli Urban Development Plan - a project to include the construction of a 200,000 square foot office building and a 600 car parking garage at the corner of Granite & Hancock Streets. Copies of this ENF will be available from the Department of Planning & Community Development - City Hall - Quincy Massachusetts. This ENF will be available for public inspection during business hours at the MEPA Unit, Executive Office of Environmental Affairs, 100 Cambridge Street, 20th Floor, Boston, Massachusetts, 02202, and also at the office of the City Clerk, located at City Hall - Quincy, Massachusetts.

Public Notice of the filing of this ENF will be published by the Secretary of Environmental Affairs in the Environmental Monitor. A twenty day period for submission of public comments will follow the publication of notice in the Monitor. Please write or call the MEPA Unit at 727-5830 for information on public comment periods and how to subscribe to the Monitor.

James E. Lydon
Acting Director
Department of Planning & Community Development

8/23/79

LEGAL NOTICE

COMMONWEALTH OF MASSACHUSETTS

Norfolk, ss. Probate and Family Court

No. 79F0440-G1

To ANNABELLE MERRILL of Quincy in the County of Norfolk, a person under guardianship and to her heirs apparent or presumptive, and to the Massachusetts Department of Mental Health, and to the Attorney General of said Commonwealth, if required.

A petition has been presented to said Court for authority to mortgage certain real estate of said ward which is situated in Quincy in the County of Norfolk in accordance with the terms set out in said Petition.

If you desire to object thereto you or your attorney should file a written appearance in said Court at Dedham before ten o'clock in the forenoon on Sept. 19, 1979, the return day of this citation.

Witness, ROBERT M. FORD, Esquire, First Judge of said Court, this Aug. 6, 1979.

THOMAS PATRICK HUGHES,
Register.

8/23-30 9/6/79

Est. 1957
NTV
Tel [617] 773-1818
TRIFONE REALTY
Business Brokers • Appraisals
Investments
30 CHESTNUT STREET, QUINCY, MA 02169

American Real Estate
wishes to list, advertise
and market your real estate.
For service please call brokers:
Frank Bellotti Frank Cammarata
328-0832

FREE blood pressure test
NOW AVAILABLE AT OUR LAKIN SQ. QUINCY BRANCH
690 Adams Street
Mon., Tues., Wed., Thurs. 8:30 AM to 5 PM
Fridays 8:30 AM to 7 PM
Saturdays 8:30 AM to 12 Noon
South Boston Savings Bank
"ALWAYS THE LEADER"

Traverse Real Estate Inc.
is pleased to announce that

Mary Collins
has joined their
Real Estate sales staff.
LOCATED AT
706 Adams Street—Lakin Square
471-7400 QUINCY

LEGAL NOTICES

COMMONWEALTH OF MASSACHUSETTS
Norfolk, ss. Probate and Family Court

No. 79F1979E1
Notice of Appointment

To all persons interested in the estate of ROBERT E. SMITH late of Quincy in the County of Norfolk. And to the Attorney General of said Commonwealth, if required.

A petition has been presented in the above captioned matter of a certain instrument purporting to be the last will of said deceased praying that JANICE L. SWENSON of Medfield in the County of Norfolk be appointed Executor named in the will without sureties on the bond.

If you desire to object to the allowance of said petition, you or your attorney should file a written appearance in said Court at Dedham on or before ten o'clock in the forenoon on 9/26/79.

Witness, ROBERT M. FORD, Esquire, First Judge of said Court at Dedham, the Seventh day of August in the Year of Our Lord One Thousand Nine Hundred and Seventy-nine.

THOMAS PATRICK HUGHES,
Register of Probate.

8/23-30 9/6/79

COMMONWEALTH OF MASSACHUSETTS
Norfolk, ss. Probate and Family Court

No. 196141
Notice of Fiduciary's Account

To all persons interested in the estate of AGNES T. REARDON of Quincy, in said County, a person under conservatorship, a spendthrift.

You are hereby notified pursuant to Mass. R. Civ. P. Rule 72 that the Substitute First account of DAVID H. REARDON and the Second through Fourth accounts of DAVID H. REARDON, Conservator [the fiduciary] of the property of said ward have been presented to said Court for allowance.

If you desire to preserve your right to file an objection to said accounts, you or your attorney must file a written appearance in said Court at Dedham on or before the 19th day of September, 1979, the return day of this citation. You may upon written request by registered or certified mail to the fiduciary, or to the attorney for the fiduciary, obtain without cost a copy of said account. If you desire to object to any item of said accounts, you must, in addition to filing a written appearance as aforesaid, file within thirty days after said return day or within such other time as the Court upon motion may order a written statement of each such item together with the grounds for each objection thereto, a copy to be served upon the fiduciary pursuant to Mass. R. Civ. P. Rule 5.

Witness, ROBERT M. FORD, Esquire, First Judge of said Court, this 6th day of August, 1979.

THOMAS PATRICK HUGHES,
Register.

8/16-23-30/79

COMMONWEALTH OF MASSACHUSETTS
Norfolk, ss. Probate and Family Court

No. 79F1849E1
Notice of Appointment

To all persons interested in the estate of MARY TAIMI HAYWARD late of Quincy in the County of Norfolk. And to the Attorney General of said Commonwealth, if required.

A petition has been presented in the above captioned matter of a certain instrument purporting to be the last will of said deceased praying that DONALD J. HAYWARD of Quincy in the County of Norfolk and RONALD M. ALLEN of Quincy in the County of Norfolk be appointed executors named in the will without sureties on the bond.

If you desire to object to the allowance of said petition, you or your attorney should file a written appearance in said Court at Dedham on or before ten o'clock in the forenoon on 9/12/79.

Witness, ROBERT M. FORD, Esquire, First Judge of said Court at Dedham, the twenty-fourth day of July in the Year of Our Lord One Thousand Nine Hundred and Seventy-nine.

THOMAS PATRICK HUGHES,
Register of Probate.

8/23-30 9/6/79

Health Information Available At South-West Center

Yvonne Duncanson, L.P.N., health advocate for the South-West Community Center, 372 Granite St., is available with information on health related issues for area residents.

For information on the center's health programs, free blood pressure clinic or other health topics, visit the center or call 471-0796.

LEGAL NOTICES

CITY OF QUINCY
IN COUNCIL

ORDER NO. 213 August 14, 1979
ORDERED:

Be it ordained by the City Council of the City of Quincy as follows:

That the City of Quincy revised Ordinances of 1976, as amended, be further amended as follows:

In Chapter 3, "Building, Plumbing and Gas Fee Schedule", Article 2, "Plumbing and Gas", add the following words at the end of the Article:

Reinspections:
Reinspection fee for Plumbing and Gasfitting [New application] $10.00.

A True Copy Attest:
John M. Gillis
Clerk of Council

8/23/79

CITY OF QUINCY
IN COUNCIL

ORDER NO. 216 August 14, 1979
ORDERED:

Be it ordained by the City Council of the City of Quincy as follows:

That the Revised Ordinances of the City of Quincy, 1976, as amended, be further amended as follows:

In Chapter 12, Motor Vehicles and Traffic, Article IV, Stopping, Standing and Parking, Division III - TOW-AWAY-ZONE Regulations, Section 6, Parking Prohibitions, Towing Zone.

Add the following:
"Wallace Road. Northwesterly side a distance of 110 feet in a southerly direction from Adams Street."

A True Copy Attest:
John M. Gillis
Clerk of Council

8/23/79

CITY OF QUINCY
IN COUNCIL

ORDER NO. 224 August 14, 1979
ORDERED:

Be it ordained by the City Council of the City of Quincy, as follows:

That the Revised Ordinances of the City of Quincy, 1976, as amended, be further amended as follows:

In Chapter 2, Administration, Article XXV, Salaries, Section 151, General Salary Classifications and Wages, Strike out the following:

TITLE	SALARY
Inspector of Plumbing and Gas [2]	$ 16,075.00

and in place thereof insert the following:

Inspector of Plumbing and Gas [2]	$ 18,832.00

this ordinance to take effect July 1, 1979.

A True Copy Attest:
John M. Gillis
Clerk of Council

8/23/79

CITY OF QUINCY
IN COUNCIL

ORDER NO. 225 August 14, 1979
ORDERED:

Be it ordained by the City Council of the City of Quincy as follows:

That the revised Ordinances of the City of Quincy, 1976, as amended, be further amended as follows:

In Chapter 12, Motor Vehicles and Traffic, Article IV, Stopping, Standing and Parking, Section 63, Thirty-minute parking on certain streets, exceptions, Add the following words:

"Hancock Street. On the westerly side a distance of fifty feet in a northerly direction from Carruth Street."

A True Copy Attest:
John M. Gillis
Clerk of Council

8/23/79

CITY OF QUINCY
IN COUNCIL

ORDER NO. 226 August 14, 1979
ORDERED:

Be it ordained by the City Council of the City of Quincy as follows:

That the Revised Ordinances of the City of Quincy, 1976, as amended, be further amended as follows:

In Chapter 12, Motor Vehicles and Traffic, Article IV, Stopping, Standing and Parking, Division III - TOW-AWAY-ZONE Regulations, Section 6, Parking Prohibitions, Towing Zone.

Add the following:
"Beacon Street. On the easterly side a distance of 240 feet from Washington St. in a southerly direction."

A True Copy Attest:
John M. Gillis
Clerk of Council

8/23/79

LEGAL NOTICES

COMMONWEALTH OF MASSACHUSETTS
PURCHASING DEPARTMENT
County of Norfolk

PROPOSAL

Sealed Bids, will be received at the office of the Norfolk County Commissioners, Superior Court House, Dedham, Massachusetts 02026 for:

Norfolk County Development & Tourist Council - Printing File Folders & Insert Sheets for the Avon Industrial Development Commission - Aug. 29, 1979 at 12:00 Noon.

To be considered, bids must be received by 12:00 Noon on Wednesday, August 29, 1979 at which time and place they will be publicly opened and read. Bids must be in a sealed envelope and on the outside be clearly marked with the date and description of bid.

Details of contract requirements and specifications shall be obtained at the office of the Purchasing Department, Registry of Deeds Building, Room 4, Dedham, Massachusetts. A deposit of ten dollars [$10.00] in the form of a check payable to the Norfolk County Commissioners is required for each set of documents so obtained. The amount of the deposit will be refunded to the bidder.

The Norfolk County Commissioners reserve the right to accept or reject any or all bids; or to accept any bid or portion thereof, deemed by them to be in the best interest of the County.

James J. Collins, Chmn.
George B. McDonald
David C. Ahearn
Norfolk County Commissioners

8/23/79

LEGAL NOTICES

COMMONWEALTH OF MASSACHUSETTS
Norfolk, ss. Probate and Family Court

No. 77F1445-G2
Notice of Fiduciary's Account

To all persons interested in the estate of KATHERINE T. McNEIL of Quincy, in said County, a mentally ill person.

You are hereby notified pursuant to Mass. R. Civ. P. Rule 72 that the Second and Final account of FRANCES C. SILK as Guardian [the fiduciary] of the property of said ward has been presented to said Court for allowance.

If you desire to preserve your right to file an objection to said account, you or your attorney must file a written appearance in said Court at Dedham on or before the 19th day of September, 1979, the return day of this citation. You may upon written request by registered or certified mail to the fiduciary, or to the attorney for the fiduciary, obtain without cost a copy of said account. If you desire to object to any item of said account, you must, in addition to filing a written appearance as aforesaid, file within thirty days after said return day or within such other time as the Court upon motion may order a written statement of each such item together with the grounds for each objection thereto, a copy to be served upon the fiduciary pursuant to Mass. R. Civ. P. Rule 5.

Witness, ROBERT M. FORD, Esquire, First Judge of said Court, this 2nd day of August, 1979.

THOMAS PATRICK HUGHES,
Register.

8/9-16-23/79

CITY OF QUINCY
IN COUNCIL

ORDER NO. 227 August 14, 1979
ORDERED:

Be it ordained by the City Council of the City of Quincy as follows:

That the revised Ordinances of the City of Quincy, 1976, as amended, be further amended as follows:

In Chapter 12, Motor Vehicles and Traffic, Article IV, Stopping, Standing and Parking, Section 58, Parking prohibited on certain streets at all times, Add the following:
"Kendall Street. On the northerly side between Prospect Street and Hancock Street."

A True Copy Attest:
John M. Gillis
Clerk of Council

8/23/79

CITY OF QUINCY
IN COUNCIL

ORDER NO. 228 August 14, 1979
ORDERED:

Be it ordained by the City Council of the City of Quincy as follows:

That the revised Ordinances of the City of Quincy, 1976, as amended, be further amended as follows:

In Chapter 12, Motor Vehicles and Traffic, Article IV, Stopping, Standing and Parking, Section 58, Parking prohibited on certain streets at all times, Add the following:
"Joyce Road. On the easterly side a distance of 200 feet in a southerly direction from Alrick Road."

A True Copy Attest:
John M. Gillis
Clerk of Council

8/23/79

CITY OF QUINCY
IN COUNCIL

ORDER NO. 229 August 14, 1979
ORDERED:

Be it ordained by the City Council of the City of Quincy as follows:

That the Revised Ordinances of the City of Quincy, 1976, as amended, be further amended as follows:

In Chapter 12, Motor Vehicles and Traffic, Article IV, Stopping, Standing and Parking, Division III - TOW-AWAY-ZONE Regulations, Section 6, Parking Prohibitions, Towing Zone.

Add the following:
Elm Avenue. On the southerly side a distance of 40 feet from the intersection of Elm Avenue and East Elm Avenue.

East Elm Avenue. On the westerly side 20 feet in a southerly direction from the intersection of East Elm Avenue and Elm Ave.

East Elm Avenue. On the easterly side 75 feet north from the point where East Elm Avenue makes a 90 degree turn to the east.

East Elm Avenue. On the northerly side 75 feet east from the point where East Elm Avenue makes a 90 degree turn to the north.

East Elm Avenue. On the southerly side 50 feet in a westerly direction from the intersection of East Elm Avenue and Wendell Avenue.

Wendell Avenue. On the easterly side 210 feet from the intersection of Wendell Avenue, East Elm Avenue and Sachem Street.

Sachem Street. On the northerly side 100.

A True Copy Attest:
John M. Gillis
Clerk of Council

8/23/79

Small Ads... Big Results! CLASSIFIED ADS!

HELP WANTED

SECRETARIAL OPENING

The Stop & Shop Companies, Inc. located at State Street South (adjacent to North Quincy MBTA) is searching for a unique individual to perform part time secretarial duties in our Corporate Executive Offices. The ideal candidate must also be willing to work full time hours 12 weeks per year to provide vacation coverage. Excellent typing and shorthand skills are required.

Interested applicants should contact Maureen Curley at 463-4401 to arrange for an interview.

The Stop & Shop Companies Inc.

An Equal Opportunity Employer M/F

8/23

HELP WANTED

Homemakers

Are needed to service the elderly in Braintree, Milton, Quincy and Weymouth. Contact Catholic charities Homemaker Service 471-5273.

10/18

Giunta's Detectives

Security officers - Full and Part time positions. Over 21, must have clean record. Call Mr. Campbell, 773-0518.

8/23

LEGAL NOTICES

COMMONWEALTH OF MASSACHUSETTS
Norfolk, ss. Probate and Family Court

No. 79F1948E1
Notice of Appointment

To all persons interested in the estate of LOUIS E. DELLA LUCCA late of Quincy in the County of Norfolk. And to the Attorney General of said Commonwealth, if required.

A petition has been presented in the above captioned matter of a certain instrument purporting to be the last will of said deceased praying that LOIS WLODYKA of Beverly in the County of Middlesex be appointed executor named in the will without sureties on the bond.

If you desire to object to the allowance of said petition, you or your attorney should file a written appearance in said Court at Dedham on or before ten o'clock in the forenoon on 9/12/79.

Witness, ROBERT M. FORD, Esquire, First Judge of said Court at Dedham, the sixth day of August in the Year of Our Lord One Thousand Nine Hundred and Seventy-nine.

THOMAS PATRICK HUGHES, Register of Probate.

8/16-23-30/79

CITY OF QUINCY

NOTICE TO CONTRACTORS

Sealed proposals for the construction of parking areas, to the rear of City Hall Annex and the Houghs Neck Community Service Center parking area, Quincy, Massachusetts, will be received at the office of the Commissioner of Public Works, Room 206, 55 Sea Street, Quincy, Mass., until 10:30 a.m., Friday August 31, 1979 at which time and place they will be publicly opened and read.

The Contractor to whom the contract may be awarded will be required to appear at this office with the surety offered by him and execute the contract within ten days from the date of the mailing of notice from the Commissioner to the Bidder, according to the address given by him, that the contract is ready for signature, and in case of his failure or neglect so to do, the Commissioner may at his option determine that the Bidder has abandoned the contract and thereupon the certified check or bid bond shall become the property of the City of Quincy.

The Contractor will be required to give a guarantee of his work and file a bond in an amount acceptable to the City of Quincy for the fulfillment of his guarantee and contract. A certified check or bid bond in the amount of 5% of the face value of the contract shall accompany each bid.

Specifications may be obtained at the office of the Commissioner of Public Works upon deposit of $5.00 for each set, which will be refunded provided they are returned promptly and in good condition.

The right is reserved to reject any or all bids or to accept the bid deemed best for the City.

James J. Ricciuti
Commissioner of Public Works

8/23/79

HELP WANTED

Clerical Homework Opportunity

Part or full time. No experience necessary. For information, send stamped self addressed envelope: W. Lyman, 3-1 Timber St., Londonderry, N.H., 03053.

8/30

INSTRUCTION

Music Lessons

Professional Instruction
DRUM PIANO GUITAR
BRASS REEDS
WOLLASTON MUSIC CENTER
27 Beale St., Wollaston
Call 773-5325 T.F.

Dance Lessons

Frances Osborne School of Dancing, 98 Gilbert Street, South Quincy, 773-5436. Instruction in all types of Dance.

9/27

Guitar Lessons

By Professional Guitarist and Teacher, all styles, all ages.
773-3588

10/25

LEGAL NOTICES

COMMONWEALTH OF MASSACHUSETTS
Norfolk, ss. Probate and Family Court

No. 79F1912E1
Notice of Appointment

To all persons interested in the estate of MADELINE NOSTRAND NEASE late of Quincy in the County of Norfolk and to the Attorney General of said Commonwealth.

A petition has been presented in the above captioned matter of a certain instrument purporting to be the last will of said deceased praying that STEPHEN W. NEASE of Lee's Summit, MO be appointed executor named in the will without sureties on the bond.

If you desire to object to the allowance of said petition, you or your attorney should file a written appearance in said Court at Dedham on or before ten o'clock in the forenoon on 9/19/79.

Witness, ROBERT M. FORD, Esquire, First Judge of said Court at Dedham, the First day of August in the Year of Our Lord One Thousand Nine Hundred and Seventy-nine.

THOMAS PATRICK HUGHES, Register of Probate.

8/9-16-23/79

COMMONWEALTH OF MASSACHUSETTS
Norfolk, ss. Probate and Family Court

No. 78F1778-E1

To all persons interested in the estate of MARY M. REARDON late of Quincy, in said County, deceased. And to the Attorney General of said Commonwealth, if required.

A petition has been presented to said Court for probate of a certain instrument purporting to be the last will of said deceased by MARY M. BENNETT of Quincy in the County of Norfolk praying that she be appointed executrix thereof without giving a surety on her bond.

If you desire to object thereto you or your attorney should file a written appearance in said Court at Dedham before ten o'clock in the forenoon on Sept. 26, 1979, the return day of this citation.

Witness, ROBERT M. FORD, Esquire, First Judge of said Court, this Aug. 6, 1979.

THOMAS PATRICK HUGHES, Register.

8/16-23-30/79

FOR SALE

Office Equipment

Steel files, secretary's desk, storage cabinet, cash register. Call days, 471-1123

9/6

Franklin Stove

Wood burning, never used. $120. Call days, 471-1123

9/6

Hammond B-3 Organ

With Leslie 122RV Tone Cabinet. Perfect condition, 5 years old, one owner, $3,000.00 Firm. Call Jonathan, 479-2389.

8/23

Table, Chairs

38 inch by 52 inch maple table and 4 chairs. Telephone 472-2710.

8/23

1977 Plymouth Arrow GT

4 cyl., 34 mpg, auto., recl. bucket seats, hatchback. AM-FM radio with rear co-axial speakers. Air, tiltwheel, rear defroster, new snow tires. Must be seen, 961-2267 after 6 p.m.

T.F.

Ceramics

Greenware sale going on now! 50% off on large selection until August 31. Time to think about fall classes Call 479-7259.

8/30

GRAND OPENING SALE

at our new location.

It's a fact—we discount quality name brand furniture. All styles available, Colonial, Contemporary and Traditional.

WE WILL NOT BE UNDERSOLD

Our discount prices have saved our customers thousands of dollars over the past two years. You owe it to yourself to shop and analyze our unique pricing structure.

FURNITURE WORLD
238 Washington St.
Rte 53, Weymouth, MA
337-8844
Open Mon.-Fri. 10am-9pm
Sat. 10am to 5pm 8/30

LEGAL NOTICES

COMMONWEALTH OF MASSACHUSETTS
Norfolk, ss. Probate and Family Court

No. 77F2284-E1
Notice of Fiduciary's Account

To all persons interested in the estate of RACHEL BALDASSARI late of Quincy, in said County, deceased.

You are hereby notified pursuant to Mass. R. Civ. P. Rule 72 that the First and Final account of VEOLA RANDALL as executrix of the will of said deceased, has been presented to said Court for allowance.

If you desire to preserve your right to file an objection to said account, you or your attorney must file a written appearance in said Court at Dedham on or before the 3rd day of October, 1979, the return day of this citation. You may upon written request by registered or certified mail to the fiduciary, or to the attorney for the fiduciary, obtain without cost a copy of said account. If you desire to object to any item of said account, you must, in addition to filing a written appearance as aforesaid, file within thirty days after said return day or within such other time as the Court upon motion may order a written statement of each such item together with the grounds for each objection thereto, a copy to be served upon the fiduciary pursuant to Mass. R. Civ. P. Rule 5.

Witness, ROBERT M. FORD, Esquire, First Judge of said Court, this 1st day of August, 1979.

THOMAS PATRICK HUGHES, Register.

8/9-16-23/79

LEGAL NOTICES

COMMONWEALTH OF MASSACHUSETTS
Norfolk, ss. Probate and Family Court

No. 76F1385-E2
Notice of Fiduciary's Account

To all persons interested in the estate of SUSIE I. MacLEOD late of Quincy, in said County, deceased.

You are hereby notified pursuant to Mass. R. Civ. P. Rule 72 that the First and Final account of SOUTH SHORE BANK Successor as Executor of the will of said deceased has been presented to said Court for allowance.

If you desire to preserve your right to file an objection to said account, you or your attorney must file a written appearance in said Court at Dedham on or before the 19th day of September, 1979, the return day of this citation. You may upon written request by registered or certified mail to the fiduciary or to the attorney for the fiduciary, obtain without cost a copy of said account. If you desire to object to any item of said account, you must, in addition to filing a written appearance as aforesaid, file within thirty days after said return day or within such other time as the Court upon motion may order a written statement of each such item together with the grounds for each objection thereto, a copy to be served upon the fiduciary pursuant to Mass. R. Civ. P. Rule 5.

Witness, ROBERT M. FORD, Esquire, First Judge of said Court, this 6th day of August, 1979.

THOMAS PATRICK HUGHES, Register.

8/16-23-30/79

INVITATION FOR BIDS

CITY OF QUINCY, MASSACHUSETTS
PURCHASING DEPARTMENT
QUINCY CITY HALL
1305 HANCOCK ST., QUINCY, MA 02169

Invites sealed bids/proposals for furnishing and delivering to the City of Quincy:

Cemetery Dept. 1,000 Yards of Loam Sept. 10, 1979 at 10:00 A.M.

Detailed specifications are on file at the office of the Purchasing Agent, Quincy City Hall, 1305 Hancock St., Quincy, MA 02169.

Bids must state exceptions, if any, the delivery date and any allowable discounts.

Firm bid prices will be given first consideration and will be received at the office of the Purchasing Agent until the time and date stated above, at which time and date they will be publicly opened and read.

Bids must be in a sealed envelope. The outside of the sealed envelope is to be clearly marked, "BID ENCLOSED" with time/date of bid call.

The right is reserved to reject any or all bids or to accept any part of a bid or the one deemed best for the City.

Arthur H. Tobin, Mayor
A. A. Roccuzzo, Purchasing Agent

8/23/79

LEGAL NOTICE

COMMONWEALTH OF MASSACHUSETTS
Norfolk, ss. Probate and Family Court

No. 79F1913E1
Notice of Appointment

To all persons interested in the estate of CATHERINE JACOBSON late of Quincy, in the County of Norfolk. And to the Attorney General of said Commonwealth, if required.

A petition has been presented in the above captioned matter of a certain instrument purporting to be the last will of said deceased praying that JAMES M. JACOBSON of Quincy in the County of Norfolk be appointed executor named in the will without sureties on the bond.

If you desire to object to the allowance of said petition, you or your attorney should file a written appearance in said Court at Dedham on or before ten o'clock in the forenoon on 9/19/79.

Witness, ROBERT M. FORD, Esquire, First Judge of said Court at Dedham, the First day of August in the Year of Our Lord One Thousand Nine Hundred and Seventy-nine.

THOMAS PATRICK HUGHES, Register of Probate

8/16-23-30/79

Small Ads... Big Results! CLASSIFIED ADS!

SERVICES OFFERED

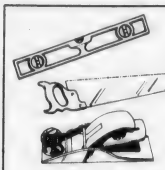

★On The Level★ CARPENTRY

★ Remodeling - Repairs
★ Finish Work - Rough
★ Interior - Exterior

G.J. Penella
479-8842 [After 6:00]
FREE ESTIMATES 8/23

Public Stenographer

Maureen E. Davis, Granite Co-op Bank Building, 440 Hancock St., No. Quincy, 471-1797 - 471-1798. 8/23

OFFICE SPACE

Quincy Offices

3 suites in new insurance building, ideal for attorney or accountant. Call days 471-1123. 9/6

MISCELLANEOUS

Storage Space

Up to 1200 sq. ft., no motor vehicles. Call days. 471-1123. 9/6

APARTMENTS WANTED

Apartment Listings Wanted

St. John's Parish is seeking a listing of available apartments for rent. Also a listing of people needing apartments. Call Norma Gaicicia at 479-2492. T.F.

LEGAL NOTICE

COMMONWEALTH OF MASSACHUSETTS
Norfolk, ss. Probate and Family Court

No. 153841
Notice of Fiduciary's Account

To all persons interested in the estate of GUSTAF LARSSON of Quincy, in said County, a person under conservatorship.

You are hereby notified pursuant to Mass. R. Civ. P. Rule 72 that the Sixteenth through Eighteenth accounts of NORMAN M. HUSSEY as Conservator [the fiduciary] of the property of said ward have been presented to said Court for allowance.

If you desire to preserve your right to file an objection to said accounts, you or your attorney must file a written appearance in said Court at Dedham on or before the 12th day of September, 1979, the return day of this citation. You may upon written request by registered or certified mail to the fiduciary, or to the attorney for the fiduciary, obtain without cost a copy of said accounts. If you desire to object to any item of said accounts, you must, in addition to filing a written appearance as aforesaid, file within thirty days after said return day or within such other time as the Court upon motion may order a written statement of each such item together with the grounds for each objection thereto, a copy to be served upon the fiduciary pursuant to Mass. R. Civ. P. Rule 5.

Witness, ROBERT M. FORD, Esquire, First Judge of said Court, this 2nd day of August, 1979.

THOMAS PATRICK HUGHES, Register.

8/16-23-30/79

Save Gas and Money ... shop locally.

SERVICES OFFERED

Landscaping Fences

Complete service including design, construction, maintenance. Wood and chain link fence installation and repairs. Free estimates. Whittemore Bros., 471-8824. 9/13

Wollaston Burner Service 773-3443

OIL BURNER SERVICE & SALES for all of your heating needs. Burners cleaned, $24.50 and set at its top efficiency. 10/11

Auto Alarms

Sales, service, installation. Insurance approved for rebate. Keyless alarms. All work guaranteed. Williams Auto Electric, 53 Intervale St., Quincy, 479-9647. 9/27

Man With Van

Available evenings and weekends. For your small moving jobs $7.00 per hour plus gas. Call 472-4757 eves. 8/23

WOOD COAL STOVES

Mansfield Stove & Alternate Energy Systems Inc.
138 Washington St., Quincy
"The Wood Stove Experts"
Installation Service Available

Quincy	773-3820
Brockton	588-8899
Hanover	826-6880

10/18

FIGHT MUSCULAR DYSTROPHY

SERVICES OFFERED

1st Mortgage
2nd Mortgage
Improvement Loans
Personal Loans
See...WEYMOUTH SAVINGS BANK 337-2700

"The Only Bank You Will Ever Need"

Carpentry . **Roofs**
Additions **Siding**
Remodeling **M & M Builders** **Kitchens**
GENERAL CONTRACTORS
773-1969 **265-5392**

WORKSHOP CAMERA

159 Hancock Street
N.Quincy•328-1660

Morning Afternoon & Evening COURSES starting all summer long
Basic & Advanced Photography
Black & White Printing
Color Printing
CALL NOW FOR MORE INFORMATION
We carry most photo equipment
Open 10 - 5, Mon. - Sat. 9/6

Upholstering

Slip covers, re-upholstering. Quality work at low prices. All work guaranteed. Please call John Egan 471-2538. 8/30

Appliance Service

Sparky's Appliance Service
Expert repairs on washers, dryers, dishwashers, ranges and disposals.
CALL 773-3724 9/6

Screened Loam

Mulch-Sand-Stone-Fill
Backhoe-Loader Truck
LOUIS T. POMPEO & SON
337-1015 Weymouth 8/30

Baxter's

Landscape service, maintenance and planting design, 843-5673, Braintree, Mass. 8/30

Plumbing

Plumbing installation and repair. Kitchen, bath, heating. Very reasonable rates. Michael 282-2977. 8 to 9 a.m. and 5 to 7 p.m. 10/18

Larry's Home Repair

Interior - exterior painting, scroll ceilings, gutters, roof repairs, and property maintenance. 328-8735, 659-7471. T.F.

Sewing, Alterations

Ladies & men's. Also draperies. Reasonable prices. Call 479-3301 between 4 p.m. and 8 p.m. 8/23

SERVICES OFFERED

ART FLOOR CO., INC.

create the Mood with...
LINOLEUM & TILE
KENTILE* AMTICO * ARMSTRONG CONGOLEUM
SOLD and INSTALLED
HARDWOOD FLOORS, LAID
REFINISHED by our SPECIALISTS
Complete Line of Ceramic Tile * carpeting
328-6970
115 Sagamore St., NORTH QUINCY

Vacuum Cleaner Repairs
FREE Pick-Up And Delivery
SALES AND SERVICE
HOOVER EUREKA
Joe Palumbo's
HANCOCK TIRE & APPLIANCE
115 Franklin St. - So. Quincy
472-1710 T.F.

Keys Made

Locksmith on Duty
GRANITE CITY HARDWARE
86 Washington St., Quincy
479-5454 T.F.

HOME OWNERS RATES ARE LOWER: If you have a basic Homeowner's policy for $25,000 and are paying more than $110.00 a year, call 479-4242 at once. Rutstein Insurance Agency. T.F.

R. G. McLean

Painting - Wallpapering
Maintenance
Good Workmanship
Call, 288-2858 T.F.

Hall For Hire

Weddings - showers - meetings - banquets. Elks Home, 1220 Hancock St., Quincy.
472-2223 T.F.

Mover

Household and office. No job too small or large. Reasonable and Insured. Call Wayne, 963-0569. 8/30

Hall For Rent

North Quincy K. of C. Building, 5 Hollis Ave. For information please call
328-0087 T.F.

INDEX FOR CLASSIFIED

CIRCLE ONE

Services
For Sale
Autos
Boats
For Rent
Help Wanted
Pets, Livestock
Lost and Found
Real Estate for Sale
Real Estate Wanted
Miscellaneous
Work Wanted
Antiques
Coins and Stamps
Rest Homes
Instruction

The Quincy Sun

MAIL TO: QUINCY SUN, 1372 Hancock St., Quincy 02169
PAYABLE IN ADVANCE. Cash must accompany order

Enclosed is _____ for the following ad to run ___ times

COPY: _____

_____

_____

_____

Single Rate: $2.75 for one week, up to 20 words, 5¢ each additional word.
Contract Rates: $2.50 per week, up to 20 words for three or more insertions of the same ad.
10 Consecutive issues $2.25 per week
No refund will be made at this contract rate in the event of cancellation.
Deadline: Tuesday, noon.
Please include your phone number in ad.

STATE HOUSE VISIT -- Forty-four eighth graders from Broad Meadows Junior High School recently toured the State House, Boston. They were greeted by Senator Paul D. Harold [front, center] shown with Broad Meadows teachers Christine Guest and Allen Goldfarb. The students, from left, second row, James Doherty, Ricky Murray, Richie Monahan, Allen Costigliola, Darrin DeCoste, Mike Miller, Kevin Murphy and Mathew Lyons. Third row, Mark Masse, Debbie Barbiere, Kelly Eden, Cheryl Chapman, Lori Wright and Sharyn Soloman. Fourth row, Holly Bishop, Kathy Collagen, Karen Morrill, Mark Pecce, Laura Norling, Anne Peter, Kim Madden and Sandra Dabrowski. Fifth row, Dean Mattson, Stacey Sparks, Allison Perch, Ann Perkins, Bernie DePietro, Ellen Deady, Debbie Hannon, Chris Walsh and David O'Neill. Sixth row, Mike Boudreau, John Sullivan, Al Carpenter, Richard Gibson, Jimmy McPartlin, Brian Aronoff, Frank Cataldo and A. DiGiacomo. Seventh row, Mark Holland, Gary Savoie, Paul Herbert, David Myett and Kevin Mahoney.

To Consult With Lawyers

Shipbuilders Union To Consider Court On Contract Loss

The Shipbuilders' Union Local 5 reacted to General Dynamics' loss of the cable ship contract with a telegram to President Carter and talk of a lawsuit.

The union will meet with its attorneys sometime this week to discuss a possible suit seeking to overturn the award of the cable ship contract to National Steel and Shipbuilding Co. of San Diego.

The meeting will take place after the debriefing session, during which Navy representatives will be asked to outline the reasoning behind the decision. The debriefing has not yet been scheduled at press time.

"I don't know if we're going to sue or not sue, I don't even know if it's possible," said Arthur Durand, Local 5 president.

"We want to wait until after the debriefing," Durand said.

Local 5 also announced it has sent a telegram to President Jimmy Carter seeking help for the yard.

According to Earle Christian, Local 5 executive secretary, the telegram, also sent to R. James Woolsey, acting secretary of the Navy, read:

"Local 5, the Industrial Union of Marine and Shipbuilding Workers of America, AFL-CIO strongly protests the awarding of the cable repair ship to National Steel and Shipbuilding Co. of California.

We respectfully request that our General Dynamics shipyard be given stronger consideration when the award of DDG-48 is made."

Arthur Z. Durand,
Local 5 president

The DDG-48 is the $400 million Aegis destroyer, one of a set of 12 the Navy plans. The contract for first in the series was awarded to the Litton Shipyard of Pasagoula, Missippi.

"I think they definitely discriminated against Quincy," Christian said of the cable ship contract. However, he feels LNG (liquified natural gas) work will help to keep the yard open.

Tobin Seeks U.S. Funds To Combat Police Stress

Mayor Tobin has signed a grant application for $49,475 in federal funds to install a pilot "police stress" program in the Quincy Police Department.

"The program will provide assistance for the Police Department in dealing with the physical and emotional stress that occurs as a result of the police officer's job," said the Mayor.

"The ordinary citizen may not know the strain that is placed on a police officer, physically and emotionally, on a 24-hour a day basis."

Tobin said the program would be one of the first of its kind in Norfolk County. A similar program in Boston has worked well and is producing good results, he said.

The Mayor emphasized that individual policemen would participate in the program strictly on a volunteer basis. If the application is successful, he said, the program would be announced in October.

3rd Rail On MBTA Braintree Extension To Be Energized

The MBTA has tentatively scheduled energizing the third rail on the Red Line's Braintree extension for today (Thursday), announces Robert L. Foster, chairman and chief executive officer.

"I strongly urge parents and others to warn children and young people against climbing the fences to cross the tracks," he said.

The third rail and cables will be carrying a probable lethal dose of 600 volts of electricity. "Every precaution has been taken to protect the right-of-way by the installation of fencing along the entire route from Quincy Center to South Braintree and now it is the responsibility of parents and other adults to instruct youngsters about the potential danger to their lives."

From time to time, Foster said, a rapid transit train will be operating over the new line initially to test the power system, followed by tests of the signal system each month. In the Fall, trains will also be operating in non-revenue service under the Authority's training program for motormen and other personnel preparatory to opening the line for service late this year.

Recreation Day At Merrymount

The Recreation Department will hold its annual field day today (Thursday) at Merrymount Field, at 10 a.m.

The event, the end of an eight-week program, features competition in three age groups for boys and girls, including such contests as piggy-back, "wheelbarrow" and three-legged races.

Trophies and certificates will be awarded to winners of the baseball, softball and basketball championships

Donnelly Tax Credit Bill For Handicapped Getting Support

Congressman Brian Donnelly (D-Massachusetts) announces his bill to provide tax credits for home improvements for handicapped family members is receiving broad support in the House of Representatives.

The Donnelly bill, H.R. 4265, has attracted 56 co-sponsors in the House and is about to be introduced in the Senate.

The bill would make available a $1,000 non-refundable tax credit, with a $5,000 ceiling, to install needed facilities for handicapped individuals.

Donnelly said, "I think this bill has been particularly well received because it is an important attempt to assist those families who would otherwise be forced to send family members to institutions because of financial constraints."

He said that the Federal Government's role should be that of restoring incentives for people wanting to take the initiative.

The government has become overly involved in administering services which would be better performed at the local level by private individuals and groups, he said.

Donnelly was pleased at the bipartisan support his measure has received. "We've managed to put together a good cross-section of Democrats and Republicans, liberals and conservatives," he said.

Among the co-sponsors is Congressman Claude Pepper, chairman of the Select Committee on Aging, who has been active with elderly and handicapped issues.

The bill is pending action in the House Committee on Ways and Means.

SALE
SAVE $2.61 per gal
OIL/ALKYD HOUSE PAINT

$9.98 PER GAL.
- DURABLE GLOSS FINISH
- ONE COAT HIDING
- FADE RESISTANT
- SOLVENT CLEAN-UP

CASH SALES ONLY
With Ad
Good until Aug. 31, 1979
ATLAS PAINT
401 Hancock St.
North Quincy
328-6010 328-5363

WE NEVER CLOSE
OUR "GIRL FRIDAY" AUTOMATED TELLERS PROVIDE 7 DAY — 24 HOUR BANKING CONVENIENCE
- MAKE DEPOSITS & WITHDRAWALS
- GET CASH WHEN YOU NEED IT
- CHECK CASHING PRIVILEGES

Only At
WEYMOUTH SAVINGS BANK
337-2700
wey-bank
WEYMOUTH SAVINGS

PRESCRIPTION PRICES AND SERVICE
Are you tired of waiting in line at the chain drug store? Are you tired of poor service from the chain pharmacist? Why not come in or call us at Sher Drug of Quincy. We are a small drugstore that is BIG ON SERVICE and our prices are the same or less than the discount drugstore.
GIVE US A TRY!
SHER DRUG
472-5800 QUINCY SQUARE OPEN 7 DAYS

Thomas Crane Public Library
40 Washington St.
Quincy, Ma. 02169

Call 328-4030 To Fig[ht] [Mu]hy

Sun Jerry Lewis [T]elethon Pledge Center

The Quincy Sun for the third year will serve as the Quincy-South Shore Pledge Center for the Jerry Lewis Muscular Dystrophy Telethon this Labor Day weekend.

Thirty-two extra telephones are being installed in The Sun office, 1372 Hancock St., Quincy Sq. to handle donation pledges from the Quincy-South Shore area.

The special telephone number to call to make a pledge locally is: 328-4030.

More than 200 volunteers will man the phones on various shifts during the WCVB-TV (Ch. 5) telecast over the Labor Day weekend. The Quincy Sun Pledge Center will start operations at 7 p.m. Sunday and continue 24 hours through to Monday at 7 p.m.

Mayor Arthur Tobin has proclaimed Sept. 2-3 as "Jerry Lewis-Quincy Sun Muscular Dystrophy Telethon Weekend in Quincy".

Station WJDA (1300) will carry live reports every half-hour from The Sun pledge center on Labor Day starting at 6 a.m. WJDA's Win Bettinson and Roy Lind will also do interviews with pledge center volunteers and those coming to The Sun office to make donations.

(Cont'd on Page 14)

The Quincy Sun 10¢

Vol. 11 No. 48 2 Sections, 60 Pages Thursday, August 30, 1979

Rising Sun . . .

STTTRRRETCH—Even with the help of a step ladder and her grandmother, Mrs. Victoria O'Brien, Paula Fitzgerald, 10, has trouble reaching the top of a giant sunflower. The plant was grown by Mrs. O'Brien at her Alrick Rd., West Quincy home. The flower's giant bud, which droops down from its own weight, reaches a height of over 10 feet when propped up. *(Quincy Sun Photo by Steve Grochowski)*

Carter, Navy Targets

Petition, Letter Drive Underway To Get Work For Shipyard

By BERNIE O'DONNELL

The South Shore Chamber of Commerce is spearheading a petition and letter drive urgently asking President Carter and the Navy to direct new work to General Dynamics' Quincy Shipyard.

The petitions circulated on behalf of Local 5 Shipbuilders Union cite the threat of "massive layoffs" at the yard unless new contracts are landed.

They ask Carter and James Woolsey, acting Secretary of the Navy, to "direct Navy work to the shipyard at the earliest possible date."

The Chamber is also asking the 832 Southeastern Massachusetts firms which do business with the shipyard and the 159 communities whose residents are employed there to contact Carter requesting help for the Quincy yard.

The Chamber's 1,500 members are being asked to write personal letters to Carter and Woolsey, requesting their help.

The Chamber took the action at a meeting of its Board of Directors after being briefed on the yard's dire situation by Congressman Brian Donnelly.

The shipyard is working on the last three ships of a 10-ship LNG (liquified natural gas) tanker contract, expected to be completed next year, with no other work in sight. Local 5 officials claim layoffs of many of the yard's 5,000 workers will begin this fall and the yard could be closed by next August if the Navy can't come up with work soon.

All those firms doing business with the yard, employing an estimated 40,000 to 45,000 persons, will also be hurt if the yard goes under, Donnelly and Local 5 warns.

"My gut feelings is that I think we (the shipyard) will get work," said Ron Zooleck, executive vice president of the South Shore Chamber of Commerce. "But we're afraid it will be crumbs, so the Navy can say 'see what we did for you'. We're after the whole loaf."

A good chunk of that loaf is a 10-ship series of DDG-48 'Aegis' destroyers that the Navy is planning. The first ship in that series has already been awarded to the Litton Shipyard in

(Cont'd on Page 12)

'To Tie Downtown Together'

East-West Connector Looms Again In Development Plans

By TOM HENSHAW

The controversial East-West Connector across Hancock St., which was rejected by Quincy Center merchants last year, is looming more and more important in plans for revitalizing downtown Quincy.

Mayor Tobin said Tuesday that Stephen Weiner of Letherbee Co., Cambridge, proposed developer of the John Hancock Parking Area, is also interested in tying together both sides of Hancock St.

Weiner, he said, is putting together a package that includes possibly a 150,000 square foot department store and the soon-to-be-vacant Sears Roebuck building for presentation to the City Council in six months.

Tobin indicated he feels that downtown merchants who were adamant against plans for an East-West Connector a year ago may revise their objections when they see the new plan.

"One of the arguments against it was that it would displace too many small businessmen," said the Mayor. "Now with Sears leaving for South Shore Plaza we will have more flexibility in our plans.

"In the new proposals we are getting away from the displacement issue. That is not really an argument anymore."

Tobin said that he and the Rev. Bedros Baharian, citywide

(Cont'd on Page 27)

Constitution Supplement Inside

The Quincy Sun

USPS 453-060
Published weekly on Thursday by
The Quincy Sun Publishing Company
1372 Hancock St., Quincy, Massachusetts 02169
Publisher and Editor
Henry W. Bosworth, Jr.
10¢ Per Copy - $5.00 Per Year - Out of State $6.50 Per Year
Telephone: 471-3100
Second-Class Postage Paid at Boston, Mass.
MEMBER NEW ENGLAND PRESS ASSOCIATION

The Quincy Sun assumes no financial responsibility for typographical errors in advertisements but will reprint that part of an advertisement in which the typographical error occurs.

Lincoln Hancock Pool Closed

The Quincy Recreation Department announces the recreational swim programs at the Lincoln Hancock Community School will be cancelled from Sept. 1.

The pool will re-open with its new fall schedule Sept. 10 at 6 p.m.

HOWARD BAKER, the Tennessee senator who is a candidate for the Republican nomination for President, spoke at a recent luncheon of the South Shore Chamber of Commerce. Left to right, Ron Zooleck, executive vice president of the Chamber; Baker; and Thomas Curtis, president of the Chamber.

(Photo by Joe Grant)

EARN
9.645% Annual rate
ON SIX-MONTH CERTIFICATES AT OLD COLONY BANK.

No one makes it easier for you than Old Colony, Norfolk County's most convenient bank. **And no other bank offers you a higher rate.** (Rate effective Aug. 30-Sept. 5; for next week's rate, call us Tuesday.) Minimum deposit is $10,000.

So just stop by any of our seven offices or call 237-1111 or 472-4500.

Old Colony Bank
AND TRUST COMPANY OF NORFOLK COUNTY
AN AFFILIATE OF THE FIRST NATIONAL BANK OF BOSTON

1449 Hancock Street, Quincy, MA 02169 Member FDIC

Federal regulations prohibit the compounding of interest during the term of this deposit and also prohibit the payment of this deposit before maturity unless 90 days of interest is forfeited and interest on the amount withdrawn is reduced to the then current savings rate.

Youngsters Beware

Quincy - Braintree Red Line Now Packs Lethal Current

The third rail between Quincy Center and South Braintree is now electrified, packing a lethal 600-volt current the MBTA warns.

The juice first flowed in the 3.6-mile stretch as of Thursday, Aug. 23 and tests on the line will continue intermittently for the next few months, according to Mila Dixon of the MBTA's information office.

Thursday's test run of several cars over the tracks was "very successful," she said. The line is tentatively scheduled to open for public use in late 1979 or early 1980.

Safety inspectors are walking the route to check the protective fence along the Quincy-Braintree right-of-way.

Robert L. Foster, MBTA chairman, said, "young people have been seen using the right-of-way as a hangout and we have repeated repaired the fence in order to prevent a disaster.

"I urge the parents of children living in the area to warn them to stay from the fence and tracks," Foster said.

Barrels End Traffic Hazard On Quincy Ave.

City Councillor Daniel G. Raymondi has expressed his appreciation to the Police Department for its prompt action in placing traffic barrels at the Quincy Ave. entrance to the former A & P building.

The barrels prevent motorists from taking a short cut through the parking area to avoid the traffic lights at the corner of Quincy Ave. and Scammell St.

Raymondi said he had received many complaints from area residents about the hazardous traffic conditions.

ATTENTION PHOTO BUFFS
Introduction to Photography I

CLASSES STARTING TUES. SEPT. 11 & THURS. SEPT. 13th

This course is designed to bring you 10 weeks of the full scope of photography covering most of the fundamental topics using practical terms.

The first 5 nights of the Introduction classes consist of talk with the instructor about the equipment necessary, history of photography, different cameras (with personal attention to each student regarding his or her camera operation), exposure, metering, through the lens metering and metering by the eye, depth of field, and films and flashes. All of these subjects are explained thoroughly and should prove to be the basics one must understand in order to attain good pictures.

After conquering the above you are ready for existing light, studio light and moonlight photography all of which are essential to understanding 35 mm photography.

The classes are 1 night a week, 2 hours long. The first hour is spent talking about the subject for the night and the second is spent critiquing the students' photographs so as to help develop their way of seeing things photographically. Classes consist of:

1. Introduction to 35mm cameras.
2. Different types of metering systems and how they work.
3. Films and filters and characteristics
4. Composition and lenses
5. Lighting technique (studio class)
6. Existing light photography
7. Electronic flash
8. Field trip, night photography
9. Macro & close-up photography
10. Critique Night

Special Introductory Offer

Reg. Price $80 or $8 per class **NOW** Complete course only $50 or $5 per lesson

WORK SHOP CAMERA
159 Hancock St., No. Quincy
328-1660

Eligible For Low Interest Loans

Wollaston Business Area Wins CARD Designation

Downtown Wollaston has been designated a Commercial Area Revitalization District (CARD), making its businessmen eligible for low interest loans to upgrade their property.

It's the fourth CARD designation for Quincy, the others being downtown Quincy, North Quincy and the so-called "Gateway" CARD encompassing State Street South and environs.

"This is another important step toward the revitalization of Wollaston," said City Councillor Stephen J. McGrath.

"For the past two years the businessmen of Wollaston have been working together to improve the area. With the CARD designation they can get together and make real capital improvements."

Acting Planning Director James Lydon said the CARD designation from the State Department of Community Affairs will enable businessmen to borrow money at 2 to 4 per cent below prime interest rates.

The designated area extends along Hancock St. from Wayland St. to Wentworth Rd. and along Beale St. from Hancock St. to Old Colony Ave. It is zoned for business.

Mayor Arthur H. Tobin, who made the announcement at a news conference along with McGrath, said the CARD designation is used to help prevent or reverse the physical decay of a business area.

McGrath said businessmen in the area have worked out an agreement with the Quincy Housing Authority to use 25 parking spaces in the rear of Tobin Towers (80 Clay St.).

Employees of the various business firms will use the parking spaces, he said, helping to free spaces in the public parking lot for prospective customers.

McGrath said a mini-park is planned for the corner of Beale and Cushing Sts. with the city digging up the area and the businessmen providing the funds for grass and shrubs.

The long-awaited report by Sasaki Associates of Watertown with specific recommendations for the development of the Wollaston business district is expected in mid-fall, the councillor said.

Lydon Named City Planning Director

James Lydon has been named to the $26,790 post of director of the Department of Planning and Community Development.

The announcement by Mayor Arthur H. Tobin was hardly unexpected since the 29-year-old Lydon has been acting director since the resignation of Walter J. Hannon in April.

Lydon, who has worked for the Planning Department since May, 1976, got the top job almost by default.

His was one of three names sent to Mayor Tobin by the Planning Board, which had acted as a screening committee to examine the qualifications of 65 original applicants.

The Mayor said one of the three finalists accepted a job in Saudi Arabia and the second asked that his name be withdrawn so he could remain in Maryland.

"We're going to be making an announcement very shortly that we've selected Jimmy," Tobin told a news conference Tuesday, and he let the observations stand for the announcement.

"The business and banking community of this city have been very impressed by the way Jim conducted himself as acting director," said Tobin. "There is no reason to go outside the city for a director."

JAMES LYDON

Lydon, who is a cousin of City Councillor John J. Lydon Jr., is a native of South Boston. He was graduated from Catholic Memorial High School and has degrees from Boston State and Boston College.

He studied at the London School of Economics, Schiller College in West Berlin, and the University of Moscow before joining the staff of Cong. Paul Cronin (D. Andover).

He was also associated with Cronin in an energy company.

Raymondi Supports Project

Insurance Company Building Proposed On Lincoln Theater Site

City Councillor Daniel G. Raymondi strongly supports the proposed construction of a one-story insurance company office building on the site of the old Lincoln Theater in Quincy Point.

A hearing on the construction proposal by Charles DeMarkles, owner of the property, is scheduled to be held before the Zoning Board of Appeals on Tuesday, Sept. 11.

Raymondi has sent a letter to Theodore DeCristofaro, chairman of the Ward 2 Civic Association board of directors, asking an early meeting of the group to discuss the proposal.

He said the plan is to raze the theater and a bowling alley and construct a one-story brick building on the lot at the corner of Washington and Chubbock Sts.

Approval from the Board of Appeals is needed since the property to be subdivided goes through to Sixth Ave. and is zoned partially residential and partially for business.

"I have met with and discussed the merits of this plan with the area residents and other community leaders," said Raymondi in his letter to DeCristofaro.

"As you are aware the undeveloped portion of this property has been an eyesore to the Quincy Point community for too long a period of time.

"It has been one of my goals to continue a program of development that would rid the area of problem liquor establishments and return in their place established businesses and projects that would improve the area, bringing jobs and tax money to the city and much needed services to our ward.

"I strongly support this project and am extremely enthusiastic about the benefits that it will bring to our community and our city."

He said he intends to speak in favor of it at the Sept. 11 hearing of the Board of Appeals.

EVENING DEGREE PROGRAM?
YES! AT
QUINCY JUNIOR COLLEGE
For Veteran, Working People
$19/22 Per Semester Hour
Phone: Dean R. Mula 471-9200
Where 98% of graduates transfer or enter employment.

City Seeks To Honor All Vietnam Veterans

The Quincy Veterans Services Department is attempting to compile a list of all Vietnam veterans from Quincy who served in the Armed Forces from Aug. 5, 1964 to May 7, 1975.

"We need sufficient time and also need the full cooperation of all area residents in order to set up this special honor roll that the city wishes to erect," said Mayor Arthur H. Tobin.

Those who wish to be on the list should contact the Veterans Services office at 1 Cliveden St. or call 773-1380, extensions 274, 275 or 276.

NURSERY SCHOOL
• 3-4 YEAR OLDS
• MORNINGS
• CERTIFIED TEACHERS
• TRANSPORTATION
YOUNG WORLD
est. 1962
233 Parkingway, Quincy
471-3808

Quincy Dinette Center and Upholstering
542-544 Washington Street
Quincy Point - 773-3002
CONSTITUTION SALE
Super Bargains
30" ROUND TABLE & 2 chairs $49.00
DROP LEAF TABLE & 2 chairs opens to 48" $65.00
All sizes in stock
Wood & Metal Chairs sold separately
Upholstering
We repair and renew all upholstery at low prices. Antiques restored. Free estimates, Free pick-up and delivery.
Big discount on all Fabrics and Vinyl in stock
Save on Bedroom, Living and Den Sets. Also lamps and shades.
Hours 9 to 8, Mon. - Sat. Lay-Away.

Here's a bright Back-to-School idea!
LEDU LAMPS
...they go a long way to brighten your life.
In fact, they bend over backward (and in several other directions) to put light where you want it. So get comfortable. Study in whatever position you like. Your Ledu Lamp will stay with you all the way.
Stop in and check them out. They come with a lot of quality points.
Duke II — Compact 5" dia. shade. 25" arm reach with sturdy base. Regular price $39.90. Back-to-school price $25.50.
Super XL — 7" diameter shade, choice of colors. 33" arm reach, with 4-way desk clamp. Regular price $25.50. Back to School price $19.90.
See the Ledu Collection at Granite City Electric Monday — Friday 8:00 A.M. — 5:00 P.M.
granite city ELECTRIC SUPPLY COMPANY
19 Quincy Avenue Quincy
Phone: 472-6500

9 YMCA Leaders Club Members Awarded Scholarships

The Quincy YMCA announces that nine members of its Leaders Club have been awarded scholarships to the Northeast Regional YMCA Leaders Schools in Kent, Conn. and Winthrop, Me.

The scholarship recipients are Marjorie Donlan, Joseph McKenna, Betty McKenna, Eileen Donlan, Pamela Doyle, David Ranieri, David Myette, Edward O'Gara and Kim Whalen.

The Leaders Club works to develop good character and leadership qualities in young men and women 13 to 18 years old.

This year's recipients were chosen for exemplifying leadership, honesty, reliability, fair play and interest in and kindness towards others.

Leaders School is a one week program which supplements the work of the local YMCA in training young people who have demonstrated leadership potential.

Daily instructions will include teaching skills and basic techniques of aquatics, gymnastics, physical fitness, team and group games, skin diving and group leadership. Theory of life sessions built around character growth, social adjustments, guidance and personality development will also be included in the program.

Funds for Leaders School scholarships are provided by public support of annual YMCA Leaders Club activities such as cake sales, car washes, bazaars and Salad Days.

The Quincy YMCA Synchronized Swim Club has also made a generous contribution each year.

For more information on Leaders Club, contact Ron Pompeo or Barbara Bowsen at the Quincy YMCA, 479-8500.

AT THE STATE HOUSE Senator Paul D. Harold greeted fifth grade students of the Adams School, South Quincy, during their recent visit. Front row, from left, John Laverty, Sen. Harold, Patricia Sharkey, teacher, and Peter Smith. Students, second row, from left, Mark Tinto, Joseph Poillucci, Edward Gore, Anthony Souza, Cindy Wilkinson, Michael Buccini, Timothy McCarthy, Frank Pellegrino; third row, Mark Crosby, Jim Labadie, Tom Narciso, David Mohr, Frank Derbes, Ron Korzeniowski and Debbie DelVecchio; fourth row, Jody Davis, Ginny Dembowski, Jayson Block, Chris Coughlin and Dan Casey; fifth row, Sandra Gregoli, Gail Bull, Kristin Caruso, Kathy Foy, Laura MacNeil, Sharon Canavan, Tracey Nason, Lisa Mauriello; sixth row, Mary Deavan, Lisa Linskey, Mark Sheils, Ted McLelland, Kevin Jolley, Don Parry, Mike Savage and seventh row, Melanie Wilkinson, Jana Johnsen and Beth Doherty.

DOVE To Discuss Fall Programs

DOVE, Inc. (Domestic Violence Ended) will meet tonight (Thursday) at 7:30 p.m. at Quincy District Court House, Chestnut St.

Plans for fall programs will be discussed.

DOVE is seeking volunteers for the hot line which is operated 24 hours a day to assist battered women. Volunteers are also needed to teach and supervise activities for children of battered women who are staying at the shelter. Contributions of baby furniture, curtains and bedding are also needed.

Persons who are able to volunteer or willing to make such contributions should contact DOVE, 471-5087.

Sabina's
Beauty Academy
announces the opening of a new school at
476 Boylston St., Boston
267-5534
Advanced Classes/Lifetime Placement
1,000 Hour Course/
Free Placement Service
Our other school is at
24 Cottage Ave., Quincy - 471-1673
Call for details and start your new career today!
Advanced Make-up Courses with Sabina Cosmetics

Fitness! Trimness!
Energy! Health!
MAKE THEM YOURS AT OBIE'S . . .
Programs for Women
Programs for Men
Trim and condition in our large gym area using the most modern exercise equipment and receive individual instruction from our professional technicians. We have a newly renovated wet area for your relaxation, a Jacuzzi whirlpool, Turkish steam room and Finnish sauna. Shower and dress in privacy. You'll feel like a million. We also offer you diet and nutritional guidance and group slimnastics.
Must be 17 years or older.
Women's Only Special
2 FOR THE PRICE OF 1
6 Weeks for Two $35.
Men's Special Also Available
Obie's Fitness Center, Inc.
11 Revere Road, Quincy
Near MBTA Line - Opposite Sears
OPEN 7 DAYS 5 NIGHTS
773-0996

Norfolk County Bar Association
Lawyer reference service will help in selecting an attorney.
If you need a lawyer and don't know one, call us and you will be referred to an attorney in your area who will talk to you for a nominal fee for the first visit.
P. O. Box 66, Dedham, Mass.
326-8699
Call 10 a.m. to 2 p.m.

Wollaston Music Center
and Hobby Shop
27 BEALE STREET
WOLLASTON 773-5325
H.O. TRAIN Accessories
Drums · Guitars
Sheet Music
Records
Model Kits
Testors · Paints
Flying Rockets
School Supplies

LABOR DAY BANKING
Bank Saturday, Sunday, Monday...
with Wey-Bank's Girl Friday WEY-BANK TELLER
Automated Tellers.
Girl Friday Banking Convenience is available
24 Hours/7 Days a Week
— Apply Today —
ALSO -
All Offices Open 9 A.M. - 1 P.M.
SATURDAY, SEPT. 1, 1979
For Your Convenience
383 Bridge Street, North Weymouth
47 Washington St., Weymouth Landing
295 Washington St., Weymouth
337-2700
wey-bank
WEYMOUTH SAVINGS

To Fight Recommendations

CAAN Plans Campaign Against FAA Air Route Choice

The Citizens Against Airport Noise (CAAN) is preparing a massive campaign to fight FAA recommendations that airplanes departing from Logan Airport use a route over Quincy and South Boston.

CAAN scheduled a special meeting last Tuesday night at City Hall and invited representatives of other impacted communities to share in the planning.

The FAA, in a draft environmental impact statement released last week, proposed two basic departure patterns for turbojet aircraft leaving the controversial Runway 22R at Logan.

Peak hour traffic would make a left turn to 195 degrees, then turn to 220 degrees over Castle Island in South Boston and proceed on up the Neponset River valley, impacting both Boston and Quincy.

Off hour traffic would turn left to 180 degrees, then make a further left turn to 270 degrees (the so-called corkscrew) or to a northbound heading, impacting Squantum, Houghs Neck and Winthrop.

Comments on the proposal were invited by John D. Mattson, chief, Air Traffic Division, FAA New England Region, 12 New England Executive Park, Burlington, Mass. 01803.

Those interested have 45 days in which to comment before the FAA is required to hold public hearings, which is the goal of CAAN and its chairman, Bernice Mader.

"I'm going to insist that they hold hearings in each community and not just a single one in Boston," she said. "I don't know if they'll go along with that but they ought to."

Once the hearing date is set, Ms. Mader said, she plans to have calls made to all 30,000 homes in Quincy to notify the people of the hearing.

"If we get 100 people each calling 300 homes we can do it in no time," she said.

Ms. Mader said she is "quite a bit hopeful" that the FAA will reverse its plan.

"The legislative leaders are against it," she said. "David Davis of Massport has spoken out against it. No port director has ever done that before. He's put his neck way out there.

"The FAA is not used to facing things like this."

Four-Day Work Week Saves DPW Gas, Diesel

The four-day work week in the Department of Public Works has resulted in a savings to the city of 18 per cent in gasoline and 27 per cent in diesel fuel oil, according to Mayor Tobin.

The Mayor said Commissioner James J. Ricciuti reported that his department saved 591 gallons of gas and 645 gallons of diesel fuel in June, July and part of August compared to 1978.

The four-day work week was instituted in the DPW early in June as an energy saving measure. The department is expected to go back to the five-day work week in the fall.

"I think the commissioner of Public Works and his people ought to be congratulated," said Mayor Tobin.

QSO Directors To Meet Sept. 10

The Quincy Symphony Orchestra's board of directors will hold its first meeting of the season at the Quincy Historical Society, 8 Adams St. Monday Sept. 10 at 8 p.m.

WORLD WIDE TRAVEL AGENCY
CRUISE
on the
S.S. OCEANIC ★
October 27, 1979
from $635 per person double occupancy
visiting
BERMUDA & NASSAU
★ Italian Registry
CALL 472-2900

TIMEX
Factory authorized Service Center
In and Out-of-Warranty Watches Repaired
Genuine TIMEX Energy Cells available
Rogers Jewelers
1402 HANCOCK STREET, QUINCY
773-3636

Your vision is your most valuable sense.
Use it well.
Second Sight
~~the eyeglass gallery~~
Designer Frames and Contact Lenses
C. Speranzo
Reg. Optician
The Granite Chip Bldg.
184 Willard St.,
Quincy
Tel. 773-1178

South Boston Savings Bank's newest 6 month certificate rate!
10.05% EFFECTIVE ANNUAL YIELD
9.645%*
* RATE EFFECTIVE AUGUST 30
This is the current rate on our Six Month Term Deposit Certificates. Minimum deposit of $10,000. Federal regulations prohibit compounding; the effective annual yield is what your money will earn if your principal and interest remain on deposit for an additional 26 weeks at the same rate. The actual rate may be lower or higher at the time of renewal. All deposits insured in full. Withdrawals of principal not permitted prior to maturity. We reserve the right to withdraw this offer at any time.
Call us at 268-2500, drop by any office or cut out the handy coupon and mail it to us to take advantage of our six month savings certificate.

NEW HIGHER INTEREST RATES ON REGULAR SAVINGS ACCOUNTS
5½% PER YEAR
The South Boston Savings Bank has increased their regular savings accounts from 5¼% to 5½%. Those with established accounts will automatically be receiving the new higher interest rates. You can too . . . by opening an account today with the Leader . . . leading the way in service, convenience and interest.

Mail to: South Boston Savings Bank, 460 West Broadway South Boston, Mass. 02127
Enclosed is my check for $_____ to open a 6-month savings certificate. $10,000 minimum.
NAME_____
ADDRESS_____
SOC SECURITY #_____
CITY_____ STATE_____ ZIP_____

MAIN OFFICE
460 West Broadway, South Boston
9 AM to 3:30 PM – Monday thru Friday
Saturday 10 AM to 1 PM 268-2500
NEPONSET CIRCLE OFFICE
740 Gallivan Blvd
8:30 AM to 5:30 PM – Mon., Tues., Wed. & Fri. Thurs. – 8:30 AM to 7:30 PM
Saturday – 8:30 AM to 12 Noon
QUINCY OFFICE
690 Adams St. Lakin Square
Mon., Tues., Wed.
Thurs. 8:30 AM to 5 PM
Friday 8:30 AM to 7 PM
Saturday 8:30 AM to 12 Noon

South Boston Savings Bank
"ALWAYS THE LEADER"

Students Participate In Wedding Of Maureen O'Neil, William Millett

Mr. and Mrs. William D. Millett were married recently at St. Ann's Church, Wollaston, with members of Mrs. Millett's fourth grade class from St. Ann's School participating in the event.

The bride is the former Maureen O'Neil, daughter of Mrs. Rita A. O'Neil, of East Weymouth, and the late Mr. John P. O'Neil. The bridegroom is the son of Mr. and Mrs. William H. Millett, of Hanover.

Participating in the Nuptial Mass were students Melissa Murphy, Julie MacNeil and Anne Ballem, who read the gospel readings; Patrick McDermott and Scott Nettles, who played the guitar and sang, "Can't Smile Without You" and "Sunrise, Sunset"; and altar boys Michael Derer, Neil Timberlake, James Kyller, Jay Moreschi, Christopher Barry and Jerry Bowen.

Mrs. Millett is a graduate of Weymouth North High School and Boston State College.

Mr. Millett, a graduate of Archbishop Williams High School and Northeastern University is employed by the Weymouth Department of Public Works.

Following a sailing trip to Boothbay Harbor, Me., the newlyweds are living in South Weymouth.

SPECIAL GUESTS at the wedding of Mr. and Mrs. William D. Millett at St. Ann's Church, Wollaston, were members of Mrs. Millett's fourth grade class from St. Ann's School. Students read the gospel readings, sang, and served as altar boys. From left, front, are Melissa Murphy, Julie MacNeil, Anne Ballem, Patrick McDermott, and Scott Nettles. Second row, Michael Derer, Neil Timberlake, James Kyller, Jay Moreschi, Christopher Barry and Jerry Bowen. Third row, Ellie O'Neil, maid of honor, Rt. Rev. James Scally, Mr. and Mrs. William Millett and Daniel Moore, best man.

(Dan Moore Photo)

Quincy Women's PM Division To Open With Cookout

The P.M. Division of The Quincy Women's Club will open the club year with a cook-out at the home of Mrs. William H. Connolly Jr., Saturday, Sept. 8, beginning at noon.

The president, Miss Charlotte Senter, will conduct a brief business meeting.

Save Gas and Money ... shop locally.

Mr., Mrs. Trayers Parents Of Son

Mr. and Mrs. John Trayers, of 51 Willet St., Wollaston, are the parents of a son, Michael James, their second child, born Aug. 14, at St. Margaret's Hospital for Women.

The Trayers also have a daughter, Patricia, age two.

Grandparents are Mr. James Mullen of Weymouth, and Mrs. Evelyn Trayers of Stoughton.

GUEST OF HONOR Guy S. Faiella, of Quincy, cuts the first piece of his birthday cake at a surprise 75th birthday celebration given by wife, Catherine, and attended by some 400 family and friends. Mr. Faiella was presented several awards and citations from city, county and state officials.

Guy S. Faiella Honored On 75th Birthday

Guy S. Faiella, of South St., Quincy, was the recipient of awards and citations at a recent surprise 75th birthday celebration given by his wife, Catherine, and held at the George F. Bryan VFW Post.

Some 400 relatives and friends attended the dinner party for Mr. Faiella who is chairman of the Board of Registrar of Voters for the City of Quincy. He is also vice president of Registrar of Voters for Norfolk County.

Among the well-wishers at the party was State Rep. Robert Cerasoli, his nephew, who presented Faiella with a citation from the Commonwealth of Massachusetts.

Mr. Faiella was also made an Honorary Quincy Police Lieutenant by Chief Francis X. Finn.

Mayor Arthur H. Tobin awarded him an official citation in recognition of his 75th birthday.

Representing the City Council, Councillor Daniel Raymondi awarded Mr. Faiella a citation in tribute to his contributions to the community.

Assistant Venerable of the Quincy Sons of Italy, John Marrella, presented him with a "Sons of Italy" license plate. Mr. Faiella has been a member of the lodge for 44 years.

Faiella was also appointed a Deputy Sheriff of Norfolk County by Sheriff Clifford H. Marshall. He received his badge and identification, and took his oath at Dedham Courthouse.

Master of ceremonies for the occasion was Guido Pettinelli of the Quincy Police Department, a nephew.

Mr. and Mrs. Faiella have been Quincy residents 46 years.

North Quincy Seniors To Discuss October Trip

The North Quincy Senior Citizens Club will meet Sept. 6, at Atlantic Methodist Church, 62 East Squantum St., to discuss plans for a day trip Oct. 18.

Refreshments will be served at 12:30 p.m., and the meeting will begin at 1 p.m.

Mr., Mrs. Russell Parents Of Daughter

Mr. and Mrs. Robert A. Russell of 110 Main St., Quincy, are the parents of a daughter, Stephanie, born Aug. 16, at St. Margaret's Hospital for Women.

Grandparents are Mr. and Mrs. Neil Hart of Quincy, and Mrs. Lee Ekbom, also of Quincy.

Sandra Jean's School of Dance
BALLET • TAP • ACROBAT
Pre-School to Teen Age
International Sports Hall
Center Street, Quincy
For Further Information Call
773-5981

ELECTROLYSIS
UNWANTED HAIR PERMANENTLY REMOVED
Face, Eyebrows, Body, Legs, Hairline
Dolores MacMillan, R.E.
680 Hancock St., Wollaston
Office hours by appointment
Complimentary consultation available
471-9500 or 471-0214

471-9869
Sundance hair company
PERMS HAIRCUTTING HAIRCOLORING
Hours: Mon. - Fri. 9 - 6
Thurs. 10 - 8, Sat. 9 - 3:30
75 Parking Way, Quincy Mass. 02169
LABOR DAY SPECIAL
August 27 - Sept. 8
Natural Highlighting was $35.00 NOW $17.50
PERM regularly $40.00 NOW $20.00
Women's Hair Cuts reg. $15.50 NOW $12.50
Men's Hair Cuts reg. $12.50 NOW $10.00
Children's Hair Cuts (under 12 years - their age)
Free Conditioner When Needed
TOP QUALITY PRODUCTS
CALIFORNIA TECHNIQUES
Welcome to Sundance

Mary Kay
COSMETICS and skin care
The cosmetic that's more than a cover up.
Nancy D'Olimpio
Independent Beauty Consultant
For appt. call 335-8803

Derringer
The Florist
389 Hancock St.
Quincy
328-3959
Since 1900

Whitey's BAKERY
Mass. Retail Bakers Assoc.
1st Prize Winner for Wedding Cake Decoration
Your Wedding Will Be Better With A Cake From Whitey's
Birthday, Shower and Anniversary Cakes, Frozen Desserts, Ice Cream Rolls, Ice Cream Cakes and Tarts.
27 Washington St., Weymouth Landing
OPEN DAILY 6:30 A.M. TO 6 P.M.
SUN. 7 A.M. TO 2 P.M.
337-1471

MARRIED -- Mr. and Mrs. Carl A. Renken were married recently at Houghs Neck Congregational Church. The bride is the former Carolyn J. Wencek, daughter of Mr. and Mrs. Joseph A. Wencek Sr., of Quincy. A graduate of Quincy High School and Quincy Junior College, with an Associate of Science degree, she attended Framingham State College and is employed by Tat-Fairfield, Braintree. The bridegroom, son of Mr. and Mrs. Clifford T. Renken of Quincy, is a graduate of Quincy Vocational Technical School. He is a licensed electrician with Comer Electric, Braintree. Following a wedding trip to Cape Cod and New Hampshire, the newlyweds are living in Braintree.

[McIntire's Studio]

MARRIED -- Mrs. Edward G. McKenna is the former Ellen M. Giacomozzi, daughter of Mr. and Mrs. Daniel V. Giacomozzi of 102 Bower Rd, Braintree, formerly of Quincy. Her husband is the son of Mr. Edward McKenna Sr., of Macon County, Mo., and the late Mrs. Marion McKenna. They were married recently at St. Thomas More Church, Braintree. The bride, a graduate of Quincy High School and Simmons College, is employed by Communico, Fenton, Mo. The bridegroom, a graduate of Drury College, Springfield, Mo., is employed by Liberty Financial Management Corp., St. Louis, Mo. Following a wedding trip to Bermuda, the newlyweds are living in St. Louis, Mo.

MARRIED -- Mr. and Mrs. William H. Osborne were married recently at Chateau Garod, Brookline. The bride is the former Sheila H. Aines, daughter of Mrs. Joseph R. Aines, of Sharon, and the late Mr. Joseph R. Aines. A graduate of Sharon High School and Simmons College, she is a teacher in Stoughton. The bridegroom, son of Mr. and Mrs. Frank E. Osborne, of Quincy, is a graduate of Quincy High School and Northeastern University. He is a financial analyst for Polaroid Corporation. Following a wedding trip to Martha's Vineyard, the newlyweds are living in Randolph.

[Harold Zeltsar Studios]

Quincy Women's Club Plans 'Luncheon Is Served'

Mrs. Robert C. Welch, President, announces the Quincy Women's Club first special event of the fall will be "Luncheon is Served". Under the supervision of Harriet Schroeder, it will be held Friday, Sept. 7 at noon at the club house, 148 Presidents Lane, Quincy.

Reservations must be made by Sept. 3 with Mrs. Madelyn Faunce, ticket chairwoman.

Mrs. Charles LeVine, first vice president, is chairwoman assisted by Mrs. Welch, mrs. John Kelley, Mrs. Hilding N. Carlson, Mrs. William J. Duane, Mrs. Anna C. Kenney, Mrs. W. Robert Kilbourn, Mrs. Alfred T. Knapton, Mrs. H. Dexter Ladd, Miss Helena F. McCormick, Mrs. Arthur Peterson, Mrs. John Rennie, Miss Nadine E. Sander, and Mrs. Chester J. Weeden.

Beth Israel Women's Council To Meet Sept. 5

Beth Israel Synagogue's Women's Council will hold its first meeting of the season Wednesday, Sept. 5 at 8:15 p.m. at Morris Silverman Social Hall, 33 Grafton St.

Mrs. Jack Klaver will preside over the meeting, Rabbi Jacob Mann will be guest speaker. Mrs. Samuel Skoler will give readings from a popular book. Hostesses for the meeting will be Mrs. Benjamin Snyder and Mrs. George Golub.

The Women's Council's first board meeting will be Wednesday, Sept. 12 at 8 p.m. at the home of Mrs. Snyder, 91 Dysart St.

Point Congregational Plans Dinners, Auction, Flea Market

Quincy Point Congregational Church is planning two dinners, an auction and a flea market for Saturday, Sept. 8 from 9:30 a.m. to 3:30 p.m.

For information on the events or table space, call the church office at 773-6424 or Betty DiCristofaro at 472-1265. The September flea market will include an indoor lunch room with sandwiches and other refreshments.

The Sept. 8 events are in preparation for the church's 1979 "Cracker Barrel Fair," planned for Nov. 17.

Mr., Mrs. Michael Garvey Parents Of Son

Mr. and Mrs. Michael F. Garvey, of 20 Bicknell St., Germantown, are the parents of a son, Ian Michael, born July 27, at St. Margaret's Hospital for Women.

Grandparents are Frances Kennedy, of 78 Doane St., Germantown, and Mr. and Mrs. Fran Garvey, of 20 Bicknell St., Germantown.

Viking Seniors To Hold Ball Sept. 7

The Viking Senior Citizens Club of Braintree will sponsor its first annual ball at the Viking Club, 410 Quincy Avenue in Braintree on Friday, Sept. 7 at 8 p.m.

Music will be furnished by Baron Hugo and his orchestra, well-known for performing at The Totem Pole during the 30's and 40's.

BRA-WEY FLORIST
94 Washington St.
Weymouth
337-0288 337-0289

INSTANT COLOR
PASSPORT PHOTOS
McIntire's Studio
679 Hancock St., Wollaston
Closed Monday Tel: 479-6888

WEDDINGS
SOCIALS
Quincy Sons of Italy
Social Center
120 QUARRY ST. QUINCY
Complete Wedding Package Plans
The Golden Lion Suite has seating up to 300
Plus a room for the Bride
For Reservations
Call 773-1295 Anytime
SMALL HALL NOW AVAILABLE
For Mon., Tues. and Wed. -- Days or Nights
Special Functions - Bridal Showers
Business Meetings - Luncheon Meetings
Clubs, Organizations, Private Meetings.

Faith McLarnon School of Dance
BALLET TAP JAZZ
9 BIG FEATURES
• full 1 hour class
• 4 professional teachers
• limited class size
• 2 studios to be near your home
• entertainment groups
• most modern teaching techniques, material in area
• specializing young children
• graded classes
• special family, multiple class rates as low as $4.00 mo.
Member Dance Teachers Club of Boston
93 Holbrook Rd, Quincy - 328-7799
Weymouth Heights Club, Weymouth - 337-6768

LEARN TO BE A HAIRSTYLIST AT
QUINCY BEAUTY ACADEMY
NATIONALLY ACCREDITED
30 FRANKLIN ST. 471-1440
• CO-ED
• STATE LICENSED
• UNISEX STYLING
• PLACEMENT ASSISTANCE FOR GRADUATES
• STUDENT FINANCIAL ASSISTANCE AND BASIC EDUCATIONAL GRANTS AVAILABLE
• DAY, EVENING AND PART TIME CLASSES
• NATIONALLY ACCREDITED BY THE COSMETOLOGY ACCREDITING COMMISSION
• APPROVED FOR VETERAN TRAINING
Call for free brochure

Obituaries

Joseph Fluhr, 54, QJC Dean of Students

A funeral service was held Tuesday at First Church in Squantum for Joseph Fluhr, 54, dean of students and a biology teacher at Quincy Junior College.

Mr. Fluhr died at Malden Hospital Saturday after being stricken by a heart attack while driving the family camper. Accompanied by his wife and two daughters, he had been headed for a weekend camping in New Hampshire.

Born in Queens, New York City he was a resident of Squantum. After receiving bachelor and master's degrees in education from Boston University, he taught briefly in Jackson, Mich. and at Boston University before coming to Quincy Junior College in 1961.

JOSEPH FLUHR

"His untimely passing was most unfortunate for the institution," said QJC president Dr. Edward Pierce. "He was a good dean and a friend to everyone."

He is survived by his wife, Barbara (Nichols); two daughters, Kathleen and Kristin; a son, Steven, all of Quincy and a brother John Kenna, of Brooklyn, N.Y.

Burial was in Cedar Grove Cemetery, Dorchester.

Donations in his memory may be made to the Joseph J. Fluhr Memorial Scholarship Fund, Quincy Junior College, Quincy, MA. 02169.

Joseph Bonomi, 68
Retired Building Contractor

A funeral service was conducted yesterday (Wednesday) at Johnston Funeral Home in Milton for Joseph Bonomi, 68, who died Monday after a long illness.

Mr. Bonomi, who was born in Italy but lived most of his life in Quincy, was a retired construction worker and building contractor and maintenance supervisor for the Stop & Shop Company.

He was a member of the Architect's Club of Boston.

He is survived by his wife, Giselda (deLotto); two sons, David of Daytona Beach, Fla. and Richard of Milton, two sisters, Mary Bonomi of Milton and Mrs. Vanda Mulroy of Wollaston.

The Rev. Frank Parisi officiated at the funeral service yesterday. Burial was at Milton Cemetery.

Donations in his memory may be made to the Quincy Visiting Nurses Association.

Deaths

Mrs. Clarissa Vendittelli, 96, of Quincy, in Quincy City Hospital.

Joseph A. McCarthy, 62, of Quincy, at Jordan Hospital, Plymouth, Aug. 25.

Joseph Bonomi, 68, of Quincy, at his home, Aug. 27.

Mary A. Gately, 83, of Quincy, in White Nursing Home, Braintree, Aug. 20.

Robert E. Welch, 56, of Quincy, in Quincy City Hospital, Aug. 21.

Earl C. Montgomery of Quincy, suddenly, in Nazareth Hospital, Philadelphia, Pa.

Mrs. Elizabeth (Shackleton) Jelna, 93, of Randolph, formerly of Quincy, at a local nursing home, Aug. 21.

Mrs. Theresa E. (Lynch) Golden of Quincy, in Quincy City Hosp., Aug. 22.

Francis D. Smith, 72, of Quincy, at Faulkner Hospital, Jamaica Plain, Aug. 22.

Mrs. Paradisa (Bevilacqua) Albasini, 84, of Quincy, in Lemuel Shattuck Hospital, Boston, Aug. 22.

Ernest R. Caddy, 79, of Quincy, at Quincy City Hospital, Aug. 21.

Mrs. Nellie (Gangi) Gaviano, 70, of Newton, formerly of Quincy, at Newton-Wellesley Hospital, Aug. 22.

Mrs. Mae E. (Loud) Ellis, 67, of Penacook, N.H., formerly of Quincy, in Concord Hospital, Aug. 24.

Joseph J. Burke, 88, of Santa Cruz, Calif., formerly of Quincy, at a Santa Cruz nursing home, Aug. 22.

Herbert S. Ackerson, 84, of Weymouth, formerly of Quincy, at South Shore Hospital, Weymouth, Aug. 23.

Anna A. Reynolds, 78, of Quincy, at home, Aug. 23.

Mrs. Ella M. (Sheane) Harding, 77, of Quincy, in Faribault, Minn., Aug. 21.

Kenneth W. Kingsley, 66, of West Dennis, formerly of Quincy, in Cape Cod Hospital, Aug. 22.

Daniel H. MacDonald, 76, of Quincy, at Quincy City Hospital, Aug. 23.

William J. O'Brien, 67, of Quincy, at Quincy City Hospital, Aug. 26.

Deware Brothers

FUNERAL HOME and CHAPELS

Donald M. Deware
Director

576 Hancock Street, Quincy

Tel: 472-1137

Non-Sectarian

Services rendered to any distance

39 years under same Ownership and Directorship

MEMORIAL GIFTS

Luxurious vestments, altar books, candles, stoles, sacred vessels, etc.

All Memorial gifts promptly memorialized without charge.

A.E. GOODHUE CO.

1163 Hancock St., Quincy - 472-3090

Dr. George L. MacKinnon
Retired Quincy Hospital Surgeon

A memorial service will be held at 7 p.m. today (Thursday) at First Baptist Church in Wollaston for Dr. George Lincoln MacKinnon, a retired surgeon at Quincy City Hospital and former city Health Commissioner.

Dr. MacKinnon, a Wollaston resident, died Saturday at Quincy City Hospital after a lengthy illness. He had been on the hospital's staff for 35 years before retiring in 1971.

Born in Charlottetown, Prince Edward Isle, Canada, he was a graduate of Laval University in Quebec and Tufts Medical School.

He was a major in the U.S. Army Medical Corps in World War II and served as chief general surgeon at army hospitals in Louisiana and Texas.

Dr. MacKinnon was also a teaching fellow surgeon at Boston University, an instructor at Tufts Medical School and a surgeon at New England Medical Center, Mount Auburn Hospital and the Massachusetts Women's Hospital.

He served from November 1965 to January, 1966 as city Health Commissioner under Mayor James McIntyre, leaving, apparently, because of a salary dispute.

He is survived by his wife, Anna (Benedetti); three sons, George L. Jr. of Hawaii, twins Alfred C. and Peter C. of Quincy, a daughter, Janine A. of Quincy and a brother, Alphonse of Prince Edward Island.

Private services were held Tuesday and burial was in Pine Hill Cemetery. Funeral arrangements were by Deware Brothers Funeral Home, Wollaston.

Donations may be made in his name to the Memorial Fund of the First Baptist Church, Wollaston.

Clarissa Vendittelli, 96,
Great-Grandmother of 15

A funeral mass for Clarissa Vendittelli, 96, was celebrated Monday in St. John's Church, Quincy Center.

Mrs. Vendittelli died at Quincy City Hospital last week after a long illness. Born in Italy, she lived the last 50 years in Quincy.

Wife of the late Arturo Vendittelli, she is survived by three daughters, Vittorina Petrella of Italy, Iolanda Carnicelli of Quincy and Norina Cellucci of Quincy; three sons, Joseph of Quincy, Gildo of Rhode Island and Mario of Malden, 13 grandchildren and 15 great-grandchildren.

Burial was in Mt. Wollaston Cemetery.

William F. Cameron, 77,
Retired Machinist

A funeral mass was celebrated yesterday (Wednesday) at Sacred Heart Church in Weymouth for William F. (Felix) Cameron of Quincy.

Mr. Cameron, 72, died Monday at the Colonial Nursing Home in Weymouth after a long illness.

A lifelong resident of Quincy, he was a retired machinist for the Bethlehem Steel Company.

He is survived by his wife, A. Genevieve (O'Donnell); three sons, William E. and Robert J. of Quincy and Ronald J. of Middleboro; two daughters, Mrs. M. Joan McKearney of Braintree and Mrs. M. Elizabeth Myers of Quincy; a sister, Miss Marie E. Cameron of Quincy and eight grandchildren.

Burial was in Village Cemetery and funeral arrangements were by the Daniel H. Clancy Funeral Home, Weymouth.

Joseph A. McCarthy, 62
Welder For Massport

A funeral mass was celebrated yesterday (Wednesday) at Sacred Heart Church in North Quincy for Joseph A. McCarthy, 62, who died Saturday after a short illness.

Mr. McCarthy, a welder for the Massachusetts Port Authority at Logan Airport, was born in Boston but lived the last 30 years in Quincy. He was a World War II Navy veteran.

He is survived by his wife, Mrs. Jane (Toomey); two sons, Michael G. of Quincy and Joseph A. of Middleboro; three daughters, Mary Jane Smith of Canton, Mich., Patricia Downey of Weymouth and Barbara Baker of Stamford, Conn.; three brothers, John of Bolton, Eugene of Arlington and James of Needham; two sisters, Ann O'Halloran of Kingston and Elizabeth Roper of South Boston and seven grandchildren.

Burial was in Pine Hill Cemetery. Funeral arrangements were by the Keohane Funeral Home, Wollaston.

Memorial donations may be made to the American Lung Association.

Sweeney Funeral Service

DENNIS S. SWEENEY, Director
Non Sectarian

74 ELM ST.
QUINCY
773-2728

326 COPELAND
W. QUINCY
773-2728

Successor to M. Joseph Sweeney

PARKING FACILITIES

Pre-Arranging and/or Pre-Financing of Funerals

* Careful counseling with an experienced funeral director can avoid unwise planning or even fraudulent schemes involving particularly the financing of funerals in advance of death.

For a No Cost or Obligation Consultation Call The

Wickens & Troupe Funeral Home

26 Adams St. Quincy, Mass.

Phone 472-5888

Directors

Roger G. Hamel Howard L. Gunnison, Jr.

* As suggested in a booklet by the National Funeral Directors Association and distributed by the Massachusetts Funeral Directors Association.

Fr. Towner Leaving St. Joseph's, Honored On 10th Ordination Anniversary

Rev. Robert Towner of St. Joseph's Church, Quincy, was guest of honor recently at a surprise party held in celebration of the 10th anniversary of his ordination to the priesthood.

More than 200 family, friends and parishioners attended the party held at St. John's Church Hall. A buffet was prepared by the party committee, and dancing followed.

Close friend Rev. Daniel Graham, of St. John's Church, served as emcee for the evening introducing Fr. Towner's immediate family; his mother, Mrs. Billie Towner of Swampscott; sister and brother-in-law, Mr. and Mrs. John LaPorte, and niece, Lisa LaPorte, all of Swampscott; as well as Father Joseph Downey, pastor of St. Joseph's Church.

FR. ROBERT TOWNER

Fr. Towner was ordained May 21, 1969, and served his first Mass at St. John's Church, Swampscott. His first assignment was at St. Mary's Church, Brookline.

He also worked for a short time on a Navajo Reservation at St. Michael's Church, Arizona, before coming to St. Joseph's Church in September, 1971.

While at St. Joseph's, he served on the board of advisors at Woodward School for Girls and was incorporator and treasurer for the Mass. Association for Handicapped Children, Inc.

Humberto Cardinal Medeiros, Archbishop of Boston, has assigned Father Towner to study at Boston College Graduate School of Social Work for the next two years.

He has also been assigned, effective Sept. 4, to Immaculate Conception Church, Revere, as technical assistant in residence.

Hospital Offers Lectures, Refresher Courses For EMT's

Quincy City Hospital is offering two refresher courses and a series of lectures for persons trained as Emergency Medical Technicians (EMT).

The two refresher courses, which run two nights a week for four weeks, begin on Sept. 25 and Oct. 22. They are open to all registered EMT's who are in need of re-registration. The courses are approved by the state Office of Emergency Medical Services.

The lectures, beginning Sept. 26, will cover a wide range of emergency care topics, such as burns, poisoning, legal questions and dealing with various types of injuries. A lecture will be held once very three weeks.

Persons interested in attending either the refresher courses or the lectures should contact John Felci at the hospital, 773-6100.

PRESCRIPTION PRICES AND SERVICE

Are you tired of waiting in line at the chain drug store? Are you tired of poor service from the chain pharmacist? Why not come in or call us at Sher Drug of Quincy. We are a small drugstore that is BIG ON SERVICE and our prices are the same or less than the discount drugstore.

GIVE US A TRY!

SHER DRUG

472-5800 QUINCY SQUARE OPEN 7 DAYS

Australian Priest Visits D'Arcangelo Family

Fr. Clement Cafarella, a Catholic priest from Daylesford, Australia, spent about three weeks recently visiting relatives in North Quincy.

Fr. Cafarella stayed from July 31 to Aug. 19 with Mr. and Mrs. Mimmo D'Arcangelo of 125 Sagamore St. Mrs. D'Arcangelo the former Anne Cafarella, is the priest's cousin. Mr. D'Arcangelo is Venerable of the Quincy Lodge Sons of Italy.

Fr. Cafarella's father, Vincent Cafarella, emigrated from Italy to Australia in the 1920's, along with brothers Jack, Joseph and Dominic. At the same time their brothers Tom, father of Mrs. D'Arcangelo, and Frank came to America and settled in North Quincy.

FR. CLEMENT CAFARELLA

Frank Cafarella, who ran a grocery store near the Quincy School on Newbury Ave. for many years, still lives at 125 Sagamore St., North Quincy.

Fr. Cafarella was ordained in 1958, at the height of the Italian post-war migration to Australia. He served in various parishes in Australia, tending to the spiritual needs of the country's growing Italian population.

The priest celebrated Mass daily at Sacred Heart Church in North Quincy during his stay here.

Registration At Salvation Army For Pre-School Program

Registration is now being taken for a 15-week Pre-School Enrichment Program being held by the Salvation Army Quincy Temple Corps beginning Sept. 11.

Classes for three, four, and five year old children will be held Tuesdays, 10 a.m. to noon; and Wednesdays, noon to 2 p.m.

Included in the program will be story and song time, snacks, gym and coordination activities, arts and crafts, readiness learning lessons and group playtime.

Registration may be made for the entire program or individual classes.

Wollaston Church of the Nazarene

37 E. Elm Ave., Wollaston

on the campus of E.N.C.

Russell Metcalfe, Pastor

SUNDAY, SEPT. 2

Try Our Bible Study at 10:00 A.M.

11 A.M.

"Servant of the Lord" (Isaiah 42:1; 45:2)

6 P.M.

"Song of Ascent" (Psalm 24)

Prayer Meeting Wednesday 6 & 7 P.M.

Did you get bitten by a dog?

Did you slip and fall?

Were you injured as the result of an automobile accident?

Are you out of work because of on the job injuries?

Were you injured as the result of faulty construction of a mechanical device or appliance?

Ask Me If You Have A Case.

No charge for the consultation.

Call Attorney Alan H. Segal

848-6272 328-6545

Jennifer Seamans To Attend Mass. College Of Art

Jennifer Seamans of Merrymount has been accepted to begin the Massachusetts College of Arts four-year bachelor of arts program this September.

She is the daughter of Mr. and Mrs. Robert Seamans of 20 Moreland Rd., Merrymount.

SPECIAL

We Check Your

FRONT END SPRINGS SHOCKS

ALL FOR A $2.00 CHARGE

No Obligation while you wait

WOODWARDS INC.

111 McGrath Highway Quincy

Five of our offices are open Saturdays, with one exception.

Saturday, September 1.

Our offices which normally are open will be closed for one Saturday. Just so our staff can enjoy the Labor Day weekend.

On September 8, we'll be back on our usual 9 a.m. to 3 p.m. Saturday schedule at five of our offices.

And, of course, our Plus/24 automatic tellers mean round-the-clock banking at all times.

Quincy Savings Bank

A REDi-BANK℠

1200 Hancock Street, Quincy • 1374 Hancock Street, Quincy • 371 Hancock Street, Quincy • 138 Franklin Street, Quincy • 461 Washington Street, Quincy • 303 Columbia Road, Hanover

Senior Citizens' Shopping-Service Special

472-1424
STRAND
Quincy Sq.

SENIORS
$1.25 At All Times

A Mug of Coffee and a Muffin of your choice
Breakfast,
Sandwich Luncheon,
Dinners

472-9641
Mug n Muffin
31 BEALE ST., WOLLASTON

Don't gamble with your eyesight

At Optometric Associates of Quincy we offer the finest in eye care for the entire family using the most modern equipment plus:

- Large selection of frames including designer frames
- Highest quality Bausch & Lomb "Softens" contact lenses
- 15% discount for Senior Citizens

OPTOMETRIC ASSOCIATES OF QUINCY

Dr. Sheldon Strauss
680 Hancock St., Quincy, MA
471-2300

SQUANTUM PHARMACY
746 E. Squantum St., Quincy
328-1082
WITH THIS COUPON
$1.00 OFF
Any Transferred prescription from chain or independent store.
Exp. 9/27
We will match all discount prices
Free prescription delivery service to Squantum & No. Quincy

WITH THIS COUPON
10% off
any purchase for senior citizens only
at
Granite 5 & 10
7 Beale St.
Wollaston 471-1007
Wollaston Store Only Exp. 9/27

Colonial Federal Savings

Free registered checks for senior citizens who are depositors
Free Barclay's travelers checks for senior citizen depositors
We recommend direct deposit of government pension checks to assure safety and regularity of receipt
NOW accounts available
Quincy - 15 Beach St., Wollaston 471-0750
Also in Holbrook, Wareham, East Weymouth

WITH THIS COUPON
Better Hearing
AID CENTER INC
SPECIALIZING IN DIFFICULT HEARING LOSSES
1536 Hancock St.
Quincy
Senior Citizens 20% Discount
repairs sales Gould & Mallory batteries
Exp. 9/27
OFFICE HOURS 9 TO 5
PHONE 479-5338
479-5331
WILLIAM A. SACCONE, JR.
CERTIFIED HEARING AID AUDIOLOGIST

WITH THIS COUPON
Free Beverage
with any lunch or dinner
at
Barry's/deli
for Senior Citizens
21 Beale St.
471-6899 Wollaston Exp. 9/27

WITH THIS COUPON
J.B. OPTICAL and HEARING AID CENTER
30% off list price on hearing aids for senior citizens
10% discount on eye glasses for senior citizens
773-3505
773-4174
1361A Hancock St.
Quincy Square
(across from Quincy Sun)
Exp. 9/27

WASHINGTON HOSPITAL AND SURGICAL SUPPLY
MEDICAL SUPPLIES FOR PHYSICIAN AND PATIENT

Your Complete Medical Supplier For Home Care

70 BILLINGS ROAD
NO. QUINCY
328-8445

GET AHEAD WITH
HEAD START
5 Beale St. Wollaston
All prices listed for Senior Citizens Only

Wash & Set	$4.00
Haircut	$4.00
Complete	$8.00

With Free Conditioner
Teasing Slightly Extra

Blow Cut
$8.00 Complete
With Free Conditioner

Permanents
$15.50 Complete
With Free Conditioner
Nucleic A Perm
With Nucleic Acid Ph Perm
$25.00 Reg. $40.00
OPEN: Mon. th.u Wed. 8:30 til 6:00; Thurs., 8:30 til 9:00; Fri., 8:30 til 7:00; Sat., 8:30 til 5:00
Phone: 472-9687 or 471-4840

PERMANENT HAIR REMOVAL
"You owe it to yourself to look your best"
15% DISCOUNT FOR SENIOR CITIZENS
Complimentary consultation
DOLORES MacMILLAN
REGISTERED & LICENSED ELECTROLOGIST
680 Hancock St., Wollaston
Tel: 471-9500 471-0214

25% OFF FOR SENIOR CITIZENS WITH THIS COUPON 335-9721
CORNER OF RT. 53 & PLEASANT ST. (QUIRK'S CORNER) - AMPLE PARKING ACROSS STREET
OPEN 7 DAYS A WEEK - 10 A.M. TILL 12 MIDNIGHT - EAST WEYMOUTH
Schrauti-ano
FRENCH BREAD PIZZA
PIZZA
SUBS
.56 .70 .96
3 SIZES - For People who just want a nice and they can order anything on it!
OF ALL KINDS FRESH DOUGH $2.25 "Twice the weight of others" up
27 OF THEM $1.29 up
3 SIZES COOK TO ORDER OVEN HOT IF WANTED
Specializing in HOMEMADE ITALIAN FOODS Ready to go in 8 min.
CHICKEN CACCIATORE $6.95
VEAL PARMIGIANA
BAKED LASAGNA & M
ITALIAN MEATBALL
EGGPLANT PARMIGIANA $2.99
ITALIAN SAUSAGE
CHEESE RAVIOLI & M.B.
Value Only Each
SYRIAN POUCHES

Hear Ye! Hear Ye!

QUINCY HEARING AID DISPENSERS
1246 Hancock St., Quincy 773-0900
Next to Bargain Center
We Repair & Service All Makes
We Accept Medicaid - Call and we will mail

We'll show you how to cut the number of hearing aid batteries you're using in half.
A - 13 A - 41 (A - 675) can be used in place of S76
GOULD
Mon.-Fri. 9-4; Sat. 9-12; Eve. by Appt.
ROBERT KARAS, Certified Hearing Aid Audiologist

quincy cooperative bank

Main Office: 1259 Hancock Street
Quincy, Massachusetts 02169 • (617) 479-6600

Branches: 1000 Southern Artery, Quincy;
Route 3A, Cohasset; Routes 53 & 139, Hanover;
280 Grove Street, Braintree.

Eligibility List Tied Up

Police Dept. Gets 4 Officers On 'Lateral Transfers'

The Quincy Police Department made a stopgap move towards easing its manpower shortage by swearing in four new officers last week.

They joined the force in a process known as "lateral transfer"- in which the four, who had been serving as policemen in other towns, asked to be transferred to Quincy. All four are Quincy residents.

They are:

Robert F. Kelley, 319 Billings Rd., North Quincy, who had been working in Braintree;

Joseph A. Phillips, 47 Edwin St., North Quincy, formerly of the Bellingham Police Department;

Francis X. Roche, 37 S. Bayfield Rd., North Quincy, who transfered from Marshfield, and

Richard Churchill, 133 Madison Ave., South Quincy, who had been assigned to the Cohasset police.

All four have been assigned to routine patrol duty, according to Captain Paul Nestor.

There's still no relief in sight for the department's manpower shortage, though. Chief Francis X. Finn told The Sun in a May 24 article that his force was understaffed by about 20 officers.

"It's about the same now," Nestor said Tuesday.

"We were so short on manpower we had to do something, and this was the only thing we could do," he added. "It's a one-shot deal."

"We were really shorthanded on nights," Finn said this week. "It was costing us a lot of overtime."

The manpower shortage is blamed on litigation which has tied up the state civil service eligibility lists. Minority groups have claimed the state's testing procedure is unfair to them.

So, no eligibility list exists from which to appoint new officers and none is expected in the near future.

Sell Oil To Iran? Donnelly 'Outraged'

Congressman Brian Donnelly says he is "outraged and appalled" by the federal government's plan to sell 1.5 million barrels of home heating oil and kerosene to Iran this winter.

In telegrams to Juanita Kreps, secretary of commerce and Charles Duncan, secretary of energy, Donnelly cited the expected shortage of heating oil in New England this winter and urged reconsideration of the plan.

"We cannot afford to export one drop of home heating oil if we are to be properly prepared to meet the severe demands of a New England winter," Donnelly's telegrams claimed.

"This irresponsible action will do nothing more than increase the erosion of confidence by the American people in the government's ability to deal with the energy crisis."

Donnelly added he will demand a congressional investigation of the matter when Congress reconvenes in September.

Elementary School Lunch

Wednesday, Sept. 5 - Morning session only.

Thursday, Sept. 6 - Frankfurt in a roll, condiments on the side, buttered corn, twinkie, beverage.

Friday, Sept. 7 - Golden brown fishwich sandwich, MacDonald style, tater coins, fruit cup, beverage.

Junior/Senior High School Lunch

Wednesday, Sept. 5 - Morning session only.

Thursday, Sept. 6 - Hamburger in a fresh baked roll w/oven french fries, fruit jello w/topping, beverage.

Friday, Sept. 7 - Oven baked chicken, mashed potatoes, buttered carrots, fresh baked roll, dessert de Jour, beverage.

NEWSCARRIERS WANTED
Here's a chance to earn extra money by building a Quincy Sun home delivery route.
Telephone: 471-3100

"REGISTRATION NOW GOING ON"

Maryanne's School Of Dance

Quincy Elks Hall
1220 Hancock St. Quincy Square
(Opposite Quincy Sq. MBTA)

UNDER DIRECTION OF
MARYANNE DENNIS
formerly with June Taylor of New York
REGISTER NOW!
Registration is Limited

CLASSES
FOR BEGINNERS, INTERMEDIATES OR ADVANCED STUDENTS

For Information or Registration Call:
471-4374

● Tap ● Ballet ● Jazz
● Musical Comedy ● Choreography

Classes Start September 12
In Our Twenty-first Season

By popular demand A special adult and Mothers' Dancer-cise, classes are now being formed. I'll be happy to discuss it with you!

Bryan Post Awards $1,600 In Scholarships

Arthur G. McLean, scholarship chairman for the George F. Bryan VFW Post, announces that scholarships totalling $1,600 have been awarded by the post to local students.

Leslie A. Salvaggio, of 35 Wesson Ave., was awarded the "George Warren Underwood Memorial Scholarship" for $300. She will attend Westfield State College.

Julie Lyons, of 20 Pratt Rd., received the "Richard J. Vasconcellos, USMC, memorial Scholarship" for $400. She will attend Boston State College.

Monica Godfrey, of 60 Broadway, received the "George F. Bryan VFW Post Vocational Technical Scholarship" for $300. She will attend Chamberlayne Junior College.

The Post also granted three their annual "James D. Asher memorial Scholarships" of $100 each. The recipients of these awards are selected by Dr. Edward Pierce, president of Quincy Junior College.

Fresh-Picked
SWEET CORN
High Quality Fruits & Vegetables
PENNIMAN HILL FARMS
Rt.53, So. Hingham 749-5443
Massachusetts grown and fresher

Part time Positions Available

WENDY'S IS OPENING ANOTHER LOCATION AT THE ADDRESS LISTED BELOW. WE ARE LOOKING FOR PART TIME HELP FOR MORNINGS, AFTERNOONS AND EVENINGS. APPLY IN PERSON. SATURDAY 9 TO 5

520 So. Artery, Quincy

Have you looked at what Boston State College is doing in Braintree?

Boston State College
Program of Continuing Education Box B
625 Huntington Avenue
Boston, Massachusetts 02115

☐ I am a graduate student
☐ I am an undergraduate student
☐ I am interested in receiving the Fall catalog
☐ I have ☐ have not taken courses at Boston State College before.

Name_____
Address_____
City_____
State_____ Zip Code_____

Boston State College is offering hundreds of different graduate and undergraduate courses at 20 locations throughout Eastern Massachusetts. Chances are, the courses you're looking for, the courses you need to start on a Bachelor's or finish a Master's are being given right in your own back yard. And for $35 a credit hour.
Master Charge and Visa accepted.
Look at what Boston State College is doing near you. We think you'll like what you see.

Registration Dates:
Sept. 5 & 12
6:00-8:00p.m.
Braintree High School

For a Fall Catalog call:
Mary Lewis, 731-4012

Boston State College
625 Huntington Avenue
Boston, Massachusetts 02115

This ad appears at no expense to the Commonwealth of Massachusetts

Shipyard Work Petitions Aimed At Carter, Navy

(Cont'd from Page 1)

Pascagoula, Miss.

Shipyard and local officials hope the Navy will allow General Dynamics to bid on later ships in the series or, better yet, that a direct award of a contract for one of the $400 million destroyers be made to the Quincy shipyard. Donnelly has already asked the Navy to make a direct award, without bid, to the yard.

Donnelly, in his meeting with the chamber's directors, outlined the yard's situation, its prospects for future help and the need for "a community-based response to Washington," Zooleck said.

Shipbuilding is Massachusetts' fifth-largest industry Donnelly says. The congressman claims General Dynamics' closing would take billions of dollars out of the state's economy.

As a result of that meeting, Zooleck announced "we will be asking the chief elected officials of these communities, the Chambers of these communities and the 832 vendors from Massachusetts that does business with the yard to send letters based on fact sheets which we are now preparing."

The letters will outline the shipyard's economic impact on Massachusetts and ask Carter's help in keeping the yard open.

Meanwhile, the petition drafted by Local 5 is being circulated in a number of local stores and banks. The petitions, distributed Monday, are scheduled to be collected today (Thursday) and presented to the White House next week.

The petition says:

"The General Dynamics Quincy Shipyard in Quincy, Massachusetts, is now threatened by massive job layoffs which can only be prevented by the awarding of contracts for new construction, repair and overhaul of Naval ships.

"The shipyard is the fifth largest employer in the Commonwealth, providing jobs to nearly 5,000 workers and contributing an estimated $1 billion to the Massachusetts economy through 1980. The loss of this modern shipyard and its highly skilled work force would be disastrous to the economy and the vital interests of the United States.

"We, the undersigned members of Local 5, Industrial Union of Marine and Shipbuilders Workers of America, and all other concerned citizens, strongly urge you to direct Navy work to the shipyard at the earliest possible date."

Senate Adopts Harold Resolution On Fuel Oil Crisis

The Massachusetts Senate has adopted State Senator Paul D. Harold's resolution urging President Carter to assure adequate home heating fuel supplies for Massachusetts next winter.

The resolution will also be sent to the U.S. Secretary of Energy, the presiding officer of each house of Congress, and each member of the Massachusetts Congressional delegation, as well as to the White House. It notes that Massachusetts residents are uniquely dependent on oil for heating, and that a shortage of heating oil next winter would cause economic hardship and physical suffering.

It stressed that the poor and elderly would be among the hardest hit.

"Since it is one of the hottest weeks of the year, some people may be thinking more about the beach than heating oil," Harold said. "But we will all be thinking about it next February if something isn't done right now."

Harold's resolution "urgently requests the President to recognize the situation is critical, to act immediately to guarantee that emergency assistance will be available according to genuine need, and to communicate his personal assurance to the people of Massachusetts."

Judge Kramer Honored For Programs Helping Alcohol Offenders

Judge Albert Kramer Presiding Justice of Quincy District Court, traveled to Washington this week to receive an international award for his programs combatting alcohol and drug problems.

The judge was chosen to receive the William H. Burnett Memorial Award, from the Alcohol and Drugs Problem Association of North America.

The award is named after a late Denver judge who won fame in legal circles for his interest in legal questions dealing with alcohol abuse. It is given annually to a U. S. or Canadian judge who has "demonstrated in his judicial role and as a community leader exceptional services in the successful and humane processing of offenders afflicted with the illness of alcohol."

Kramer has launched programs at the Quincy court for teenage alcoholics and persons convicted of driving under the influence of alcohol.

Family Planning Service Plans Youth 'Health Awareness' Program

Family Planning Services of the South Shore Volunteer Group, a Quincy Community Action Inc. program, has coordinated a program for youth on "Health Awareness" to be held in September.

The class for boys will meet Sept. 11, and girls will meet Sept. 18, at the Germantown Service Center.

Planning and instructions are being handled by volunteers Cindy Hazard and Denise Hajjar, who will teach the girls, and Walt Hazard, the boys.

Volunteer coordinator Helen Bolmar is directing the program.

For more information, call 471-5187.

A new group of 11 volunteers and alternates is training under the direction of Helen Bomar, assisted by Denise Hajjar.

Upon completion of training, the volunteers will be placed in positions in clinics and offices.

Kenneth Pratt Receives Promotion

Coast Guard Boatswain's Mate 2nd Class Kenneth M. Pratt, son of Mr. and Mrs. Robert Pratt of 46 Standish Rd., Squantum, has been promoted to his present rank while serving at the Coast Guard Air Station, Detroit.

SEPTEMBER SPECIAL
SHEAR EXCITEMENT
PERK UP FOR FALL!!
PERMS $20.00
Reg. $35.00
Includes: Cut, perm + blow dry
MEN & WOMEN
MON. - FRI. ONLY Appts Required
305 NEWPORT AVE.
479-0110 479-9795

New Fall Guide tells you all about Part-Time Education at Northeastern University

For your free copy of the Fall '79 Schedule Guide, that tells you about Northeastern's more than 50 Part-Time Degree Programs – held at the Boston and Burlington campuses, and at academic centers in Brockton, Framingham, Marshfield, Medford, Milford, Norwood, Reading, Revere, Weymouth and Sandwich – call 437-2400, or send this coupon to

AP3d

Northeastern University,
University College
102 Churchill Hall,
360 Huntington Ave.,
Boston, Mass. 02115

Name _____
Address _____
City/Town _____ State _____ Zip _____

HEADACHE?
BACK PAIN?
Try Chiropractic
DR. BARRY FREEDMAN
472-4220
21 Franklin Street
Quincy

SAVE $

COVERAGE	ANNUAL COST
$ 30,000	$ 161
40,000	229
50,000	292
60,000	357
70,000	422
80,000	487
90,000	552
100,000	616

Phil Richenburg suggests:
COMPARE.....
Your present policy with our homeowner Form 3: includes extended theft, $100,000. liability, $100 deductible for 1- and 2 -family homes in Quincy.

Richenburg INSURANCE AGENCY
Since 1932
10 Willard Street, West Quincy 471-2700
Where you're a "Neighbor" - not "Just a number"!
Think of RICHENBURG for complete and fast AUTOMOBILE INSURANCE and registration.

FREE blood pressure test

NOW AVAILABLE AT OUR LAKIN SQ. QUINCY BRANCH
690 Adams Street
Mon. Tues. Wed. Thurs. 8:30 AM to 5 PM
Fridays 8:30 AM to 7 PM
Saturdays 8:30 AM to 12 Noon
South Boston Savings Bank
"ALWAYS THE LEADER"

Political Advertisement Political Advertisement Political Advertisement Political Advertisement

ELECT
GERALD V. NOBILE
COUNCILLOR for WARD 3

• EXCISE TAXES
• INTEREST
• COURT FINES

CHARLES L. SHEA
AUDITOR

City of Quincy, Massachusetts
Office of the
AUDITOR OF ACCOUNTS

August 20, 1979

Mr. Gerald V. Nobile
102 Brook Street
Quincy, MA. 02169

Dear Mr. Nobile:

This communication is in response to your request for information relative to court fines, excise tax payments and interest on aged excise tax bill payments. All monies collected in these three areas go into the General Fund of the City. I have taken the liberty to include the last three fiscal years collections in these catagories:

	Excise Taxes	Interest	Court Fines
Fiscal '77	$2,621,107.60	$26,081.30	$44,670.85
Fiscal '78	$2,466,301.55	$15,834.53	$32,617.93
Fiscal '79	$3,216,643.52	$36,135.52	$134,109.45

Very truly yours,
Charles L. Shea
Charles L. Shea,
City Auditor

CLS:pam

DID YOU GET ANY PROPERTY TAX *RELIEF?*

THIS WENT TO *GENERAL FUND*

Gerald V. Nobile
102 Brooks Street
Quincy, Mass.

CHECK FOR $2,000 to fight muscular dystrophy is presented by Quincy Lodge Sons of Italy Venerable Mimmo D'Arcangelo to Quincy Sun publisher Henry Bosworth, co-chairman of the Quincy-South Shore Jerry Lewis Telethon Committee and a member of the Quincy Lodge. From the left are Assistant Venerable John Marella, D'Arcangelo, Bosworth, A. Mario Salvatore, chairman of charities for the Sons of Italy and Richard J. Koch, co-chairman of the Quincy-South Shore Telethon Committee. The check brings to $4,500 the amount donated by the Sons of Italy to the Muscular Dystrophy Association in three years.

(Quincy Sun Photo by Jack Tolsont)

WJDA To Cover Telethon From Quincy Sun Office

The Quincy Sun will again have radio station WJDA as its partner in a team effort to help Jerry's Kids.

The Quincy-South Shore area pledge center for the Muscular Dystrophy Labor Day weekend telethon will again be located at The Sun office, 1372 Hancock St., Quincy Sq.

WJDA again will be on hand Labor Day broadcasting live from The Sun office every half-hour starting at 6 a.m. Monday and continuing until the end of the telecast around 7 p.m.

Win Bettinson, program director and Roy Lind, will air progress reports, interview volunteers and those making donations to the fish bowl and cover the various other activities at the pledge center. WJDA is teaming with The Sun through the cooperation of James D. Asher, Jr., president-treasurer of that station and Sun publisher Henry Bosworth.

If you want to know what's going on at The Quincy Sun pledge center, stay with WJDA (1300) throughout Labor Day or drop by The Sun office.

Microwave Oven To Be Awarded

A $300 microwave oven will be awarded as a prize at The Quincy Sun based Quincy-South Shore area pledge center during the Jerry Lewis Telethon.

The Litton oven with defrost cycle is being donated by John Poreca of Vesco Vendi Company, 273 Copeland St., West Quincy, who also donated a similar prize last year.

Anyone contributing $1 or more to the fishbowl at the pledge center will be eligible to win the oven. The lucky name will be drawn at the end of the telethon.

In addition, those donating $1 or more will receive a color photo poster of the famed Tall Ships that visited Boston during the 1976 Bicentennial celebration.

The Sun pledge center at 1372 Hancock St. in Quincy Sq. will open at 7 p.m. Sunday night and remain open for 24 hours until the end of the telethon Monday night.

Sun Jerry Lewis Pledge Center For Quincy-South Shore Area

(Cont'd from Page 1)

A "fish bowl" will also be set up at The Sun office into which passersby may drop donations.

Anyone donating $1 or more to the fish bowl will be eligible to win a $300 Litton microwave oven with defrost cycle donated by John Poreca, president of Vesco Vending Co., Inc. of 273 Copeland St., West Quincy.

In addition to that, anyone donating $1 or more will also receive a handsome color photo poster of the famed Tall Ships that visited Boston in 1976. Two thousand posters will be available.

The first 50 persons donating $5 or more will also receive two tickets to the Wollaston Theater donated by new owners Mr. and Mrs. Arthur W. Chandler.

Youngsters who want to help Jerry's Kids may get an official cannister at The Sun office to collect donations. They will receive a Jerry Lewis iron-on patch.

Last year $77,225 was raised in the Quincy-South Shore area at The Quincy Sun pledge center and through pre-telethon events sponsored by the Quincy-South Shore Jerry Lewis Telethon Committee.

Of this figure, $38,730 came from pledges and $7,750 from the fish bowl during the Labor Day weekend telethon. And an additional $30,745 was raised in pre-telethon activities.

In 1977, the first year for The Quincy Sun pledge center and committee, $63,638 was realized. The two year total is $140,863.

Henry Bosworth, publisher of The Quincy Sun, and Richard J. Koch, executive secretary of the Quincy Park-Recreation Board are co-chairmen of the Quincy-South Shore Jerry Lewis Telethon Committee and co-coordinators of the pledge center.

Both are optimistic that this year's final figure will be the highest yet.

This year's telethon — the 14th annual—will originate from the Sahara Hotel in Las Vegas beginning Sunday at 9:30 p.m. and continuing until 6:30 p.m. Monday Ch. 5 will carry a local oriented special starting at 8:30 p.m.

Some 200 stations in the U.S., Guam, Puerto Rico and Canada will carry the show with such stars as Count Basie, Tony Bennett, Lola Falana, Ella Fitzgerald, Ed McMahon, Loretta Lynn, Walter Matthau, Fleetwood Mac, Paul McCartney and Wings.

Ch. 5's Chet Curtis and Natalie Jacobson will co-host the local portions of the telethon live from New England Life Hall in downtown Boston. Appearing with them will be Frank Avruch, Jim Boyd, Gloria Gibson, Anne McGrath, Bill O'Connell, Jorge Quiroga, John Willis, Ken Hodge, Rex Trailer, Dick Flavin, Terry O'Reilly and Willie Whistle.

Also appearing on Ch. 5 will be representatives of the Quincy-South Shore Telethon Committee and pledge center.

Pledges made to The Quincy Sun center will be relayed to New England headquarters at New England Life Hall and sent on from there to the national center at the Hotel Sahara.

The telethon raised a record breaking $29,074,405. Of this $1,295,124 was realized in the Boston area including the Quincy-South Shore area figure.

In addition to The Quincy Sun based pledge center, others are located in Brockton, Danvers, Fitchburg, Foxboro, Framingham, Hyannis, Methuen, Sturbridge, Tewksbury and Worcester.

Proceeds from this year's telethon will provide complete patient care services for children and adults affected with one of the 38 neuromuscular diseases covered by the Muscular Dystrophy Association. Funds will also be used to finance MDA summer camping programs, a nationwide network of free diagnostic and treatment clinics which includes Tufts New England Medical Center, Boston University Hospital, Children's Hospital Medical Center, St. Vincent's Hospital, and Lakeville Hospital and grants for world-wide medical research.

This year, MDA's Massachusetts Chapters allocated a record $1,419,845.00 to area scientists and medical researchers to continue their search for the cures to these dread diseases.

Call 328-4030 To Make A Pledge

You can help Jerry's Kids by calling 328-4030 during the Muscular Dystrophy Telethon this Labor Day weekend.

That is the special number to call in the Quincy-South Shore area to make a donation pledge.

The number will light up one of 32 special telephones being installed in the Quincy Sun office to handle the pledges. The phones will be manned by over 200 volunteers on various shifts during the Jerry Lewis telethon being carried on WCVB-TV, Ch. 5.

You may also make a contribution to the fishbowl by visiting The Sun based pledge center, 1372 Hancock St., Quincy Sq.

2,000 Tall Ships Posters For Donors

Remember the famed Tall Ships that sailed into Boston during the nation's Bicentennial celebration in 1976?

Well, you can get a handsome color photo poster of the ships and help a worthy cause at the same time.

Some 2,000 of these posters will be available at The Quincy Sun based Quincy-South Shore area pledge center during the Jerry Lewis Telethon this Labor Day weekend.

Anyone contributing $1 or more to the fishbowl at The Sun office will receive a poster.

And, anyone contributing the $1 or more will also be eligible to win a $300 microwave oven being donated by John Poreca of Vesco Vending Co., 273 Copeland St., West Quincy.

The Sun pledge center at 1372 Hancock St., Quincy, will begin its telethon operations Sunday at 7 p.m. and continue 24 hours until the end of the telethon Sunday night.

100 Wollaston Theater Tickets To Be Awarded

One hundred tickets to the Wollaston Theater will be awarded at The Quincy Sun based pledge center during the Jerry Lewis Muscular Dystrophy Telethon over the Labor Day weekend.

The first 50 people donating $5 or more to the fishbowl at the pledge center, 1372 Hancock St., Quincy Sq., will receive two tickets each to the theater.

The 100 tickets are being donated by Mr. and Mrs. Arthur W. Chandler who recently purchased and reopened the popular moviehouse on Beale St., Wollaston.

Those first 50 people donating $5 or more will be eligible to win a $300 Litton microwave oven being donated by Vesco Vending Co., 273 Copeland St., West Quincy.

And, they will also receive a handsome color photo poster of the famed Tall Ships.

Baron Hugo, Riccatones To Entertain At Pledge Center

There'll be plenty of good music outside The Quincy Sun pledge center in Quincy Sq. for the Jerry Lewis Muscular Dystrophy Telethon.

Baron Hugo's orchestra and the well known Riccatones will both be on hand Labor Day doing their part to help Jerry's Kids.

The Riccatones will start playing at 12:30 p.m. Monday and Hugo's orchestra will take over from 3 p.m. to the end of the telethon.

The Riccatones will have Paul Ricca on trumpet, Angelo Paglioca, chordavox; Wally Farrell on drums and Joe Ricca on tenor saxophone.

Baron Hugo himself will be on the drums with Bill Melesky at the piano and Ken Lodge on trumpet when the Hugo group takes over. The Baron will also lead a sidewalk sing-a-long.

Hugo, one of New England's most famous orchestra leaders in the big band era of the 1940's, led the house band at the famed Totem Pole. He's still going strong today playing at local social functions and has become a fixture at the Miss Quincy Bay beauty pageants in Quincy.

Mickey, Minnie Mouse, Donald Duck At Sun Pledge Center

Mickey Mouse, Minnie Mouse and Donald Duck are coming to Quincy Labor Day to do their part to help Jerry's Kids.

The famed Walt Disney characters will be inside and outside the Quincy Sun Pledge Center in Quincy Sq. Labor Day during the Jerry Lewis Telethon.

They'll be helping to collect donations for the fishbowl to fight muscular dystrophy.

Come on down and meet them in person.

The Quincy Sun **Community Service Page**

Frank Evans Co.
343 Newport Ave.

South Boston Savings Bank
690 Adams Street

I NEED YOU

328-4030

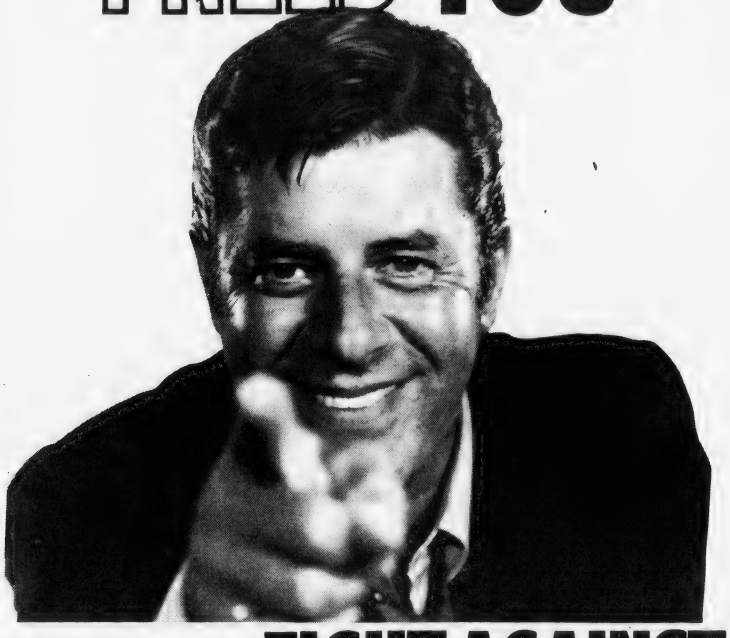

328-4030

for the **FIGHT AGAINST MUSCULAR DYSTROPHY**

Quincy-South Shore Area Telethon Pledge Center
At The Quincy Sun, 1372 Hancock St., Quincy
To Pledge During The Labor Day Weekend
Sunday, Sept., 2 From 7 P.M. to Monday, Sept. 3 7 P.M.

Call 328-4030

The Quincy Sun Community Services Page spotlights on special events and civic projects of non-profit and charitable organizations in Quincy. The page is sponsored by the following civic-minded Quincy business firms.

- FRATERNAL
  - Quincy Lodge of Elks, No. 943
    1220 Hancock St., Quincy
- HARDWARE
  - Granite City Hardware Co.
    86 Washington St.
- HOME REMODELING
  - Frank Evans Co.
    343 Newport Ave.
- FINANCIAL
  - Colonial Federal Savings & Loan Association
    15 Beach St.
  - Granite Co-operative Bank
    440 Hancock St.
    100 Granite St.
  - Hancock Bank
    5 Locations in Quincy
  - Presidential Co-operative Bank
    1 Granite St.
  - Quincy Co-operative Bank
    1259 Hancock St.
  - Quincy Savings Bank
    5 Locations in Quincy
  - South Boston Savings Bank
    690 Adams St.
- FUEL OIL
  - C. Y. Woodbury
    117 Quincy Ave.
- NEWSPAPER, PRINTING
  - The Quincy Sun
    1372 Hancock St.
- RESTAURANTS
  - Sherry's
    579 Southern Artery

Sunbeams

By Henry Bosworth

What Is A Policeman?

What do you think of policemen?

Just about everyone has his or her own thoughts on the subject. Sgt. Don Riley, head of the Quincy Police Academy and former court prosecutor has his. They are pretty much summed up in the following article that was passed on to him.

He doesn't know who the author is but whoever he is, Riley thinks he's on target. Entitled "What Is A Policeman?" it goes like this:

Policemen are human, believe it or not, just like the rest of the people. Police come in both sexes, but mostly they are males. They also come in various sizes. This sometimes depends on whether you are looking for one, or trying to hide from one.

However, they are mostly big.

Policemen are found everywhere. On the land, on the sea, in the air, on horses, and in cars. And sometimes in your hair. In spite of the fact that "You can't find one when you want one," they are usually there when it counts most. The best way to get one is to pick up the phone.

Policemen deliver lectures, bad news and babies. They are required to have the wisdom of Solomon, the patience of Job, the disposition of a lamb, and muscles of steel. They are often accused of having a heart to match. The policeman is the one who rings the doorbell, swallows hard, and announces the passing of a loved one.

He then spends the rest of the day wondering why in hell he ever took such a crummy job!

On TV a policeman is a stupid oaf who couldn't find a bull fiddle in a telephone booth. In real life he's expected to find a little blond boy "about so high" in a crowd of a half a million people. In fiction he gets help from private eyes, reporters, and "who-dun-it" fans. In real life all he gets from the public is "I didn't see nuttin."

When he serves a summons he's a monster. If he lets you go, he's a real doll. To little kids, he's either a friend or a bogeyman, depending on how the parents feel about it. He works around the clock, split shifts, Sundays and holidays, and it always kills him when a joker says, "Hey, tomorrow is election day. I'm off. Let's go fishing." (That's the day he works 20 hours, continuously!)

A policeman is like the little girl, who when she was good, was very, very good. But when she was bad, she was horrid. When a policeman is good, "He's getting paid for it." When he makes a mistake, "He's a grafter, and that goes for the rest of them, too." When he shoots a stick-up man he's a hero, except when the stick-up man is "only a kid. Anybody coulda seen that."

Lots of policemen have homes . . . some of which are covered with ivy. But most of them are covered with mortgages. If he drives a big car he's a chiseler . . . a little car, "Who's he kiddin'? . . . His credit is good . . . but his salary isn't. Policemen raise lots of kids. Most of them belong to other people.

A policeman sees more misery, bloodshed, trouble and sunrises, than the average person. Like the postman, policemen must also be out in all kinds of weather. His uniform changes with the climate . . . but his outlook on life remains the same: mostly a blank, but hopeful for a better world.

Policemen like days off, vacations and coffee. They don't like auto horns, family fights, and anonymous letter writers. They have unions, but they're not supposed to strike. They must be impartial, courteous, and always remember the slogan, "at your service." This is sometimes difficult, especially when a character reminds him that "I'm a taxpayer. I pay your salary!"

Policemen get medals for saving lives, stopping runaway horses, and shooting it out with criminals. Once in a while their widows get the medal. But sometimes the most rewarding moment comes when after some small kindness to an older person, he feels a warm hand clasp, looks into grateful eyes, and hears a voice saying, "Thank you. God bless you, son."

□

THE NEWS MEDIA All-Stars trounced the City Officials 21-8 in the second game of the benefit softball doubleheader for Muscular Dystrophy. (The Fire Dept. bombed the Police Dept. 21-7 in the first game). The News Media was down by six runs but rallied with a 12-run barrage to take the lead and as they say, ice it. The hits and runs came off Mayor Arthur Tobin, the City Officials' starting pitcher. Mused Arthur Chandler, president of the Quincy Citizens Association and new owner of the Wollaston Theater after the game: "Arthur did pretty well as a pitcher. He hit almost every bat." But the real winner, of course, was the MDA which will receive about $1,000 in proceeds. Losing pitcher Tobin donated $100 himself.

TOBIN

□

GUY FAIELLA, chairman of the Quincy Board of Registrars, is now a full-fledged deputy sheriff. Sheriff Clifford Marshall bestowed the honor at a recent birthday party (75th) for Faiella at the Bryan VFW Post. He had been an honorary deputy.

□

BUMPER STICKER: I Brake For Garage Sales.

4 $25 Bonds Prizes

Sun Sponsoring Constitution Poster, Essay Contest For 4th, 5th, 6th Graders

The Massachusetts Constitution Bicentennial observance will continue into October for Quincy fourth, fifth and sixth grade students.

The Quincy Sun is sponsoring poster and essay contests for this age group with the cooperation of the Quincy Constitutional Bicentennial Committee and the Quincy Public School System.

Theme of both contests is: "What The State Constitution Means To Me."

The Sun is awarding four $25 savings bonds as prizes.

The poster contest is for fourth, fifth and sixth graders. A $25 savings bond will be presented to each student submitting the best poster in each of those three grades.

The essay contest is open to sixth grade students only. The student writing the best one will receive a $25 savings bond.

Fourth, fifth and sixth graders in all Quincy public and private schools are eligible to compete.

John Harrington of the Quincy Public Schools will serve as coordinator of both contests. Cochairwomen are School Committee Vice Chairwoman Patricia Toland and Miss Sheila McIntyre, representing the Constitution Bicentennial Committee.

The rules for the contests

- Essays should be no longer than 100 words.
- Posters must be 10 inches wide and 15 inches deep.
- Work on posters must be done in school.

All entries with name, address, school, and grade, must be received at The Quincy Sun office, 1372 Hancock St., Quincy Sq. by 5 p.m., Friday, Oct. 12.

Winners will be announced in conjunction with the Oct. 30 birthday observance of President John Adams who in 1779 drafted the Massachusetts Constitution with his cousin, Samuel Adams and James Bowdoin.

The document was drafted in John Adams' law office in the birthplace of his son, President John Quincy Adams.

Quincy Hospital To Hold 'Stop Smoking' Course

Quincy City Hospital is offering a Stop Smoking course, starting Sept. 24, in cooperation with the South Shore Unit of the American Cancer Society.

The program is an effort to inform participants about the health hazards of smoking and provide an opportunity to learn about the process of quitting. It consists of eight two-hour sessions held in the hospitals' conference room.

The first two sessions will be held Monday, Sept. 24 and Wednesday, Sept. 26. The remaining sessions will be conducted on the following six Mondays.

Sessions run from 7:30 to 9:30 p.m. There is a registration fee. To register, contact John Felci at the hospital, 773-6100.

Readers Forum

Comments On Taking Polls

Editor, The Quincy Sun:

In answer to Arthur Tobin's question in the Quincy Sun's, Thursday, August 23rd edition... "has anyone" polled the candidates running for the City Council and School committee to see if they would be willing to vote a tax increase, to grant public employees pay raises?"

I have not been polled, but with regard to fiscal responsibility in general, I would question the Mayor as to the $300,000,000 in taxes still owed the City by those developers who seek and gain special favors in the quest of personal gain.

As a candidate for Councillor at large, I need no one to take polls for me... I take my own polls and from the readings I receive, the City is a hot bed of discontent regarding its administration.

Specifically...the Mayor is at odds with the Senator from the district (Paul Harold), the City Council blames the Mayor for the multimillion dollar bond issue, the interest on which will be reflected in future tax rates. North Quincy High School remains a problem, the hospital remains overstaffed with political appointed administrators and understaffed by underpaid nurses and on and on it goes. The Mayor wants the candidates for City Council and the School Committee to be polled. Maybe he ought to take his own poll and do something about the results.

Michael E. Faherty
28 Furnace Brook Pkwy

Take Good Care Of Your Cat

Editor, The Quincy Sun:

I am a 14-year old animal lover, and this letter is to all present or future cat owners.

If you have or buy a cat, make sure you really want it, but if for some reason you do not want later on, don't just send it out the door. Ask neighbors if they want it, or either put an ad in the paper or bring it to a pet store.

The reason I say this is because last weekend some neighbors of mine tried to get rid of their cat by sending it out the door. I found the cat and tried to find it a home. I gave it to a friend of my friend. That person only harmed the cat more so I took it back. I brought it back to my neighborhood. My sister asked a friend of hers if they wanted the cat. They said yes. So now the cat has a nice home.

If your an animal lover like I am, you'll know how I felt. So please - don't just ditch cats - or any kind of animal. Thank you.

Kathy Doherty
118 Arnold St.
Quincy

Question Of Week

What Elections Are Coming Up?

QUESTION: I'm a new resident of Massachusetts and I'd like to know what elections will be coming up in this state.

ANSWER: Massachusetts cities hold elections in November of odd-numbered years. This year those elections will be on November 6. The Massachusetts Presidential primary is tentatively scheduled for March 4 although this date could change. If you live in a town your local elections are held every year sometime between February and June. Remember that to be able to vote in any of these elections you must be registered.

Call the League of Women Voters VOTER INFORMATION PHONE on weekdays from 10 a.m. to 2 p.m. for answers to your questions about local, state, or national government. The number in the Boston area is 357-5880; callers elsewhere in Massachusetts call 1-800-882-1649.

After the explosion of the volcano Krakatoa on August 27, 1883, the moon appeared blue.

Thanks To Dunkin Donuts, Sun

Doughnut's Inventor To Get Gravestone At Snug Harbor Cemetery

By BERNIE O'DONNELL

The inventor of the doughnut, without a gravestone for about six years, may have one soon thanks to the Dunkin Donuts company.

A July 12 article in The Quincy Sun described how the gravestone of Hanson Gregory, recognized by the National Bakers' Association as the inventor of the doughnut, has been missing for several years.

Former Quincy resident Richard Hart, vice-president and treasurer of Dunkin Donuts of America, contacted the Sun after reading the article and announced his company would honor Gregory by underwriting the cost of a new grave marker.

Hart and Harold Crowley, president of the Germantown Heritage Society met last week in the Sun offices to discuss details of the gift and it appears the gravestone will be put into place at the Sailor's Snug harbor Cemetery in Germantown sometime in the near future.

Hart, citing the reasons for Dunkin Donuts' gift, noted the part Quincy has played in the history of the firm. The first Dunkin Donuts store opened on the Southern Artery in Quincy in 1950 and the company has since grown to a chain of more than 1000 stores.

"It's a community spirit kind of thing," Hart said. "We thought it only appropriate that we assure that Hanson Gregory's grave be appropriately marked."

Hart, who now lives in Hingham but keeps up with the hometown news by subscribing to The Sun, read the July 12 article at his New Hampshire summer home. "I thought, 'Isn't that interesting'," Hart said, and contacted Sun publisher Henry Bosworth about arranging the meeting with Crowley.

Crowley, a history buff who teaches at the Snug harbor School adjacent to the cemetery and is on the Quincy Historical Society's board of directors, said the Germantown Heritage Society was "very pleased" by Dunkin Donuts' gesture. Crowley is now looking into finding an appropriate marker and having the proper information inscribed upon it.

The Germantown group is still seeking funding for the 15 or 20 other gravestones in the Sailors' Snug harbor Cemetery that need to be replaced, Crowley said.

Hanson Gregory was born in Camden, Maine in 1832 and spent much of his life on the high seas before retiring to Sailors' Snug Harbor Rest Home in Germantown, where he died in 1921.

There are several versions, some fanciful, of how he came to put a hole in early America's fried cake. The most plausible version has the historic event taking place in 1847, when he was 15 and still living in Maine.

According to Crowley, Gregory's grave marker has been missing for about six years, a victim of either vandalism or simple erosion. The cemetery where Gregory and about 130 other sailors are buried has been maintained by the city of Quincy since the sailors' rest home moved to Duxbury in 1950.

HAROLD CROWLEY, president of the Germantown Heritage Society and Richard Hart, vice president and treasurer of Dunkin Donuts of America, Inc., meet at Sailors' Snug Harbor Cemetery in Germantown to discuss Dunkin Donuts' plan to buy a grave marker for Hanson Gregory, inventor of the doughnut. Gregory's grave marker was apparently stolen several years ago.

(Quincy Sun Photo by Steve Grochowski)

Early News Deadline For Next Week's Sun

Because of Monday's Labor Day holiday, there will be an early news deadline for press releases to The Sun for next week's issue.

All sports and news stories must be submitted to The Sun Office, 1372 Hancock St., by noon on Friday. Items received later than this may not make the Sept. 6 issue.

REMEMBER WHEN?

... the Model T Ford was the dominant vehicle in Brewers Corner, West Quincy.

...You were not just a Policy Number and Retained your own identity, when personal service was always given... It still is at.

BURGIN PLATNER INS.

1357 HANCOCK STREET
QUINCY 472-3000

[PHOTO COURTESY THOMAS CRANE PUBLIC LIBRARY]

Quincy's Yesterdays

By Tom Henshaw

War Strands Quincy Travelers

Miss Florence Manning of Franklin St., South Quincy, and Mabelle Fullerton, society editor of the Patriot Ledger, were heading back to Quincy by train after their Caribbean cruise was interrupted by the outbreak of war in Europe.

Aug. 30-Sept. 5, 1939
40 Years Ago This Week

The two Quincy women were aboard the North German Lloyd Liner Columbus en route to Grenada when Hitler invaded Poland. Passengers were put ashore at Havana, Cuba, and the Columbus headed home for Germany, hopefully before Britain and France entered the war.

Meanwhile, Mr. and Mrs. David Hansen of 240 Everett St., Wollaston, were awaiting word from their son, Gordon, 35, a commercial artist, who was one of 1,400 passengers aboard the liner Athenia, which was torpedoed by a German submarine in the Atlantic.

And friends of Andrew Stopin of 22 Price St., Atlantic, were concerned for his safety on a visit to relatives in Latvia when the S. S. Pilsudski, on which he was to have sailed for home, failed to clear the Polish port of Gydnia before hostilities.

COMPARATO HOMER WINS

Bobby Comporato's two run homer in the eighth inning provided George McCall's Sagamore Plebes with a 5-4 victory over the West Quincy Pals in the opening game of the Park League's championship series at Adams Field.

Sagamores—Tommy League lf, Fred Giachetti ss, Jed Donovan cf, Bobby Comporato 3b, Teddy Brandolini rf, Tommy Savage 3b, Johnny Ferris lb, Tully Giachetti c, Jackie Pettinelli p.

West Quincy Pals—Warren Birch 3b, Johnny Fogg ss, Artie Shea cf, Bruno Sansatini c, Eddie Murphy lf, Jedo Petitti rf, George Hoyt lb, Al Ready 2b, Bruno Carloni ph, Babe Sansatini ph, Paul Paluzzi p.

PLEDGE FAITH IN FDR

Delegates to the 34th annual convention of the Federation of State, City and Town Employees of Massachusetts voted to reaffirm their faith in the ability of President Franklin D. Roosevelt to keep the United States out of the European war.

The convention, meeting in the Quincy Chamber of Commerce Hall, also adopted and sent to Gov. Leverett Saltonstall a resolution against changing the Thanksgiving holiday from the last Thursday in November.

FEDERAL AID URGED

School Committeeman Heslip E. Sutherland urged the city to organize a campaign to seek federal funds to aid in the construction of an addition to the Trade School off Coddington St.

QUINCY-ISMS

Ralph Richmond, manager of the Quincy Adams Yacht Yard, announced that the yard has been awarded a contract to build 44 dog sleds and 12 tractor sleds in 32 days for Admiral Richard E. Byrd's expedition to the Antarctic . . . Frank Des Roches presided at a meeting of the National Old Age Pension Group at the North Quincy Community Building . . . Roast stuffed young turkey with cranberry sauce, mashed potatoes, corn on the cob, rolls and butter was 35 cents at the Quincy Market cafeteria, 18 Chestnut St. . . . George R. Reardon, 5, son of Mr. and Mrs. Harold Reardon of 144 Farrington St., Wollaston, returned home after two months at Birch Hill Camp in Greenfield, N.H. . . . Friday night was Old Timers' Night at Joe's Hofbrau, 400 Sea St., Adams Shore . . . The Quincy Manets started drills under Coach Julius Miskinis for their season's opener against the New Bedford Whalers . . . Arthur Frazier was reelected president of the Qu-Rex Club . . . The Rev. R. G. Simpson of Quincy was one of the speakers at the Labor Day camp meeting in "the Big Tent" at Sixth Ave. and Broadway, Quincy Point . . . Homemade donuts were 25 cents a dozen at the Regina Food Shoppe, 32 School St. . . . Dorothy M. Kelley, daughter of Mr. and Mrs. Thomas J. Kelley of 78 Carlisle St., North Quincy, left to enter the Convent of the Good Shepherd in Peekskill, N.Y. . . . Roaring Bull Martin arrived in Quincy to start training for his "nothing barred" wrestling match with Big Jim Wright at the Quincy Arena . . . "Calling Dr. Kildare," starring Lionel Barrymore and Lew Ayres, was playing at the Regent Theater, Norfolk Downs . . . The School Committee voted to set up a "neutral zone" in Wollaston from which youngsters could attend either Quincy or North Quincy High Schools . . . City Councillor Neil A. McDonald was named by Gov. Saltonstall to a $4,000 a year post on the commission to supervise construction of new sewage plants in Quincy Bay and Boston Harbor . . . William E. Foote, commander of the Quincy Canadian Legion Post, was attending the state encampment in Fall River . . . Rump roast was 29 cents a pound at Foy's Markets, 1177 Hancock St., and 39 Franklin St., Quincy Adams . . . Dog Officer George F. Reid was trying to find homes for dogs abandoned by summer residents in Houghs Neck and Adams Shore . . . William Leeman and Mrs. Frank Homan won the spelling bee conducted by the Wollaston Grange.

Arts/Entertainment

At Adams Mansion

Squantum Flutist On Bicentennial Music Program

A Quincy flutist who has performed with the Boston Pops will be one of the musical artists on the Bicentennial program at an open house at the Adams Mansion Friday, Sept. 7.

Virginia Sindelar Leguia of Squantum, along with Betsy Moyer on the harpsichord and Isabelle Plaster on the bassoon, will perform music that was current 200 years ago.

They will play during the musical portion (7 p.m. to 10 p.m.) of the open house program which is being held in connection with the 200th anniversary of the drafting of the Massachusetts Constitution in Quincy.

Mrs. Leguia, who lives at 126 Crabtree Rd., Squantum, is a graduate of the Juilliard School of Music and began performing at the age of 12 with the Chicago Symphony String Ensemble.

VIRGINIA LEGUIA

She has appeared as a flute soloist with the Anchorage, Alaska, Symphony Orchestra, the Tanglewood Festival Orchestra, the New York Contemporary Chamber Players, the National Orchestral Association, and the Youth Orchestra of Greater Chicago.

She has also performed with the Opera of New England, the Opera Company of Boston, the Boston Pops and the National Orchestral Association of New York City. She was principal flutist with the Atlantic Symphony Orchestra in Canada.

The musical program is being presented by the Northeastern University Music Department Concert Series, directed by James Forte.

The program includes the Harpsichord Sonata in D Major by Alexander Reinagle (1756-1809), a little known American composer who was active in Philadelphia.

Circus Poster Exhibit At Crane Main Library

An exhibit of circus advance posters, sponsored by the "Circus World Museum, Baraboo, Wis." and owned by the State Historical Society of Wisconsin, is on display at the Thomas Crane Public Library, Quincy Sq. through Sept. 7.

Proper routing and advertising was the life blood of the American circus during its classical era from the 1870's through the 1940's. The "circus advance" operated one to four weeks ahead of the circus itself attending to all arrangements and advertising.

The billposters operated motor trucks or wagons and teams on both "city routes" and "country routes" to paste massive poster displays on walls, sheds, barns, and fences. A circus used 30 to 60 different art styles of posters and posted 5,000 to 8,000 "sheets" of "paper" each day, converting the average American city into an inescapable blaze of color.

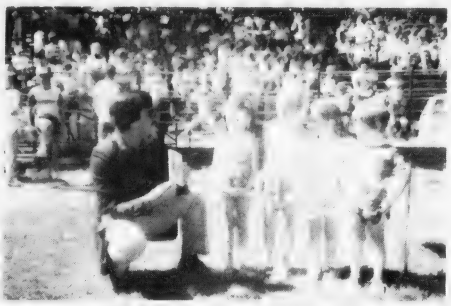

MAGICIAN Nick Anderson of Grolier Educational Services performs at one of two shows co-sponsored by the Quincy Recreation Department as part of its summer playground program. Anderson is shown doing a card trick for Karen Flaherty, Brendon O'Connel, Mike Flaherty and Janice O'Connel.

Magic Show Delights Youngsters At Playground

The Quincy Recreation Department in cooperation with The Grolier Education services recently co-sponsored a Magic Show as part of the department's summer playground program.

Magician Nick Anderson performed feats of magic to over 300 youngsters at two performances. Youngsters at each of the City's playgrounds and campers from Happy Acres day camp were taken to the performance by bus.

Recreation Director Charles Alongi said each of the youngsters in attendance will be eligible to win one of eight prizes in a special drawing to be held at a later date.

Ruth Ferrara Production Manager For 'Gypsy'

Ruth Ferrara, of 24 Orchard St., Squantum, is production manager for the Hingham Civic Music Theater's production of the musical "Gypsy," to be presented Nov. 9 and 10, and 16 and 17.

A pre-audition party will be held Sept. 7, 8-12 p.m. at the Hingham Community Center, 70 South St., for anyone interested in performing or in production of the play.

The play requires an on-stage cast of over 50 adults and children. Auditions will be held Sept. 9, 1-5 p.m. for children, 7-10 p.m. for adults, and Sept. 10, 7-10 p.m. at Second Parish Church, 785 Main St., Hingham.

Directing the play are James (Bud) Berlenbach and Sal Bartolotti.

For more information, call Lois Cameron, 383-0615, or Marion Hawkins, 837-2535.

Tom Jones
SOUTH SHORE MUSIC CIRCUS
Saturday, September 1
5:30 p.m.
TICKETS $16
843-8066 843-9140
Benefit for Italian Home for Children

Order of Sons of Italy
120 Quarry Street, Quincy
LAS VEGAS NIGHT
FRIDAY, SEPT. 7, 7 P.M.-MIDNIGHT
DONATION $1.00
For Entrance and Door Prize

DUTTON'S
RESTAURANT
Featuring the Finest In New England Cooking
LUNCHEON
11 A.M. to 4 P.M.
DINNER
4 P.M. to 10 P.M.
ACCOMMODATIONS FOR
Bowling Banquets
Retirement Parties · Showers
Weddings & Anniversaries
Entertainment Nightly at the Fireside Lounge
FOR RESERVATIONS
Call: 471-1623, 471-5540
125 SEA ST. QUINCY 471-1623
DUTTON'S

JASON'S
1514 HANCOCK ST., QUINCY
773-2089
SAVE ON RECORDS
TAPES-LUGGAGE
SHEET MUSIC
LEATHER GOODS & MORE

CHINA STAR
Visit Our Downstairs "Star Lounge"
DISCO DANCING
Every Wednesday & Thursday Night
Featuring
The Music Machine
Lunch Specials Daily 11:30-3
Banquet Facilities Accommodating 135
105 Sea St., Quincy
TAKE OUT ORDERS
471-2255

BALDUCCI'S
PIZZAS & SUBS
CLOSED SUNDAY AND MONDAY
this holiday weekend
NEW FALL HOURS
Mon. thru Sat. closed at 11 P.M.
Sunday open to 9:30 P.M.
35 Billings Rd. No. Quincy 328-9842

Tobin Proclaims Jerry Lewis- Sun Telethon Weekend

Mayor Arthur H. Tobin has proclaimed Sept. 2-3 as "Jerry Lewis-Quincy Sun Muscular Dystrophy Telethon Weekend" urging all citizens of Quincy to give full support to the programs of the Muscular Dystrophy Association which sponsors world-wide research and patient services for those suffering from the crippling disease.

In his proclamation Mayor Tobin said:

WHEREAS, the citizens of Quincy share with citizens the nation over, concern for the welfare of the country's victims of neuromuscular disease; and

WHEREAS, the Jerry Lewis-Quincy Sun Labor Day Telethon, which provides major support for the Muscular Dystrophy Association, will originate in Quincy for the second successive year, thus bringing honor and recognition to our community; and

WHEREAS, the Muscular Dystrophy Association sponsors world-wide programs of scientific research, and maintains a nation-wide network of 185 clinics to serve patients from these crippling diseases; and

WHEREAS, the City of Quincy is proud to host the Quincy South Shore Jerry Lewis Muscular Dystrophy Labor Day pledge center, an event which each year unites hundreds of volunteers from every corner of our community, and which, with the dollars it raises, benefits the lives of so many more.

NOW, THEREFORE, I, ARTHUR H. TOBIN, Mayor of the City of Quincy, do hereby proclaim the period of September 2 to September 3, 1979, to be:

JERRY LEWIS QUINCY SUN MUSCULAR DYSTROPHY TELETHON WEEKEND in and for the City of Quincy, and I do hereby urge all citizens to give full support as they have done so generously in the past, to the programs of the Muscular Dystrophy Association, and to the untiring efforts of its National Chairman, Jerry Lewis.

IN WITNESS WHEREOF, I have hereunto set my hand this 30th day of August, 1979.

ARTHUR H. TOBIN
Mayor

Work Starts On Town Brook Wall

The Public Works Department has begun repairing the stone walls that enclose Town Brook in the Quincy Center area.

City Councillor Daniel G. Raymondi has requested that workers be assigned to clean and remove the growths and point the walls of the brook from Revere Rd. to Bigelow St.

At a recent meeting with Public Works Commissioner James J. Ricciuti, Raymondi cited the many problems, including flooding, that residents have been experiencing with Town Brook.

He requested that Ricciuti seek funds to improve the wall structure of the brook and perhaps add an additional foot to the height of the wall.

NOW OPEN
WOLLASTON THEATRE
14 BEALE ST. 773-4600
Wed. thru Sat. Aug. 29 - Sept. 1
China Syndrome (PG)
7:00 and 9:15
Sun. thru Tues. Sept. 2 - 4
Harold and Maude (PG)
7:00 and 9:15 Sun. Mat. 2:00
SEATS $1.50 MAT'S $1.25

Resurfacing Starts On Ward 2 Streets

Contracts have been awarded for the resurfacing of six streets in the Quincy Point and South Quincy areas of Ward 2 with the work to be completed in about three weeks.

The streets are Cleverly Court, Scammell St., Grant Place, School St., Franklin St. and South St. from Des Moines Rd. to Cleverly Court.

City Councillor Daniel G. Raymondi said he feels the benefits derived from water main replacement and street resurfacing will outweigh the inconveniences that have been suffered by residents.

Gym Hockey At Salvation Army

The Salvation Army Quincy Temple Corps will hold a two week gym hockey program for boys and girls beginning Sept. 4.

Call gym director Dave Galbraith at 472-2345 for more information.

FREE blood pressure test
NOW AVAILABLE AT OUR LAKIN SQ. QUINCY BRANCH
690 Adams Street
Mon. Tues. Wed. Thurs 8:30 AM to 5 PM
Fridays 8:30 AM to 7 PM
Saturdays 8:30 AM to 12 Noon
South Boston Savings Bank
"ALWAYS THE LEADER"

WOW! GIRLS Look at Hairplace One
MONDAY SPECIAL
WASH - CUT BLOW DRY $10
OPEN Monday, Thursday & Friday evenings
Because of Labor Day, the regular Monday Special for girls will be Tuesday, Sept. 4
SPECIAL
1 Hr. facial $ 11.50
Manicure $ 4.00
Ear Piercing inc studs $ 7.50
MEN'S SALON
Tuesday & Thursday Specials
Blow Cut $7.50 Reg. $10.
INCLUDING SHAMPOO
Jhirmack HAIR CARE CENTER
master charge
VISA
RUSSELL EDWARDS Hairplace One
cor. Hancock & Chestnut & Maple Sts.
1-3 Maple St., QUINCY 472-1060 - 472-1500

Even if you help a little, you help a lot.

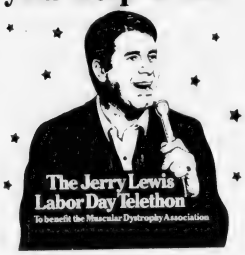

- Help fight Muscular Dystrophy
- Watch the Jerry Lewis Labor Day Telethon on WCVB-TV Channel 5
- Visit the Quincy-South Shore Pledge Center at The Quincy Sun, 1372 Hancock St., Quincy

Enjoy music by Baron Hugo and the Ricca-tones and a visit from Mickey and Minnie Mouse and Donald Duck

TO PLEDGE... CALL...
328-4030

or deliver your donation in person to the Fishbowl at The Quincy Sun between 7 p.m. on Sunday, Sept. 2 and 7 p.m. on Monday, Sept. 3.

- Listen to WJDA (1300AM) on Monday, Sept. 3 for Live coverage of Quincy Sun Pledge Center, Fishbowl activities, Pledge Center updates.

PLENTY OF LOBSTERS for LABOR DAY WEEKEND
OPEN SUNDAY
LOBSTER DINNER SPECIAL
ONLY $3.75

STEAMERS
OPEN MONDAY
LABOR DAY 9-12 Noon
TAKE OUT SERVICE
Avoid waiting - Call ahead 472-1230
CALL AHEAD
472-1230
Summer Hours
Tuesday - Wednesday
Thurs., Fri., Sat.
9 A.M. to 7 P.M.
Sundays
11 A.M. - 6 P.M.
Closed Monday
Fresh Fish Daily • Live Lobster • Haddock
Cod • Swordfish • Scallops
QUINCY LOBSTER
227 Parking Way,
Quincy 472-1230
We are pleased to announce
RANDOLPH LOBSTER HOUSE
NOW OPEN
Route 28 RANDOLPH
Serving lunch daily
Tuesday - Friday 11 am - 3 pm
Dinner Served 5 - 10 p.m
DAILY BLACK BOARD SPECIALS
Open Saturday 4-10 pm
Open Sunday 1-10 pm
961-4861

Wollaston/North Quincy

Starting Sept. 5

Bus Schedule For Squantum Seventh Graders Announced

Quincy Public Schools announces the schedule of morning bus pick-ups for seventh graders attending the Squantum School. Classes at the school begin Wednesday, Sept. 5.

The times and places of bus stops are:

From Mass. Fields District: 7:35 Chapman & Beale; 7:40 Rawson & Beach; 7:43 Mason & Beach; 7:45 Billings & Beach; Bus will travel along Billings to the Parker School, turn right to E. Squantum St., to Squantum School.

From Montclair District - Bus No. 1: 7:35 Sagamore Towers & W. Squantum St.; 7:37 W. Squantum St. & Safford St.; 7:38 W. Squantum St. & Belmont St.; 7:40 Belmont St. & Hamilton Ave.; 7:42 Belmont St. & No. Central Ave.; 7:44 No. Central Ave. & Highland Ave.; 7:46 No. Central Ave. & Farrington St.; 7:48 No. Central Ave. & Newport Ave.

From Montclair District - Bus No. 2: 7:35 W. Squantum St. & Montclair Ave.; 7:37 W. Squantum St. & Sealand Rd.; 7:39 Harvard St. & W. Squantum St.; 7:41 Harvard St. & Elliot Ave.; 7:43 Harvard St. & Wilson Ave.; 7:45 Harvard St. & Sherman St.; 7:47 Sherman St. & Everett St.; 7:49 Belmont St. & Wilson Ave.

From Quincy & Myles Standish District - Bus No. 1: 7:35 E. Squantum St. & Military Gate; 7:37 Quincy Shore Drive opposite Tirrell St.; 7:40 Kendall St. & Price; 7:42 Kendall St. & Newbury; 7:45 Newbury & E. Squantum; 7:47 E. Squantum & Bayfield; 7:49 E. Squantum & Webster.

From Quincy & Myles Standish District - Bus No. 2: 7:35 E. Squantum & Russell; 7:37 E. Squantum & Billings; 7:39 Botolph and Newbury; 7:41 Newbury & Billings; 7:43 Atlantic & Prospect; 7:46 Alstead St. & Quincy Shore Drive.

From Parker District: 7:35 Sharon Rd. & Milton Rd.; 7:37 Edwin St. & Faxon Rd.; 7:39 Faxon Rd. & Hollis Ave.; 7:41 Moscow St. & Hancock St.; 7:43 Billings Rd. & Flynt St.; 7:45 Billings Rd. & Royal St.; 7:47 Apthorp St. & Billings Rd.

PITCHING IN to celebrate the start of renovation work in the North Quincy business area Tuesday are Mayor Arthur Tobin; Councillor Joanne Condon; Planning Director James Lydon; Rev. Bedros Baharian, chairman of the Planning Board; Helen Duffy, assistant to the Commissioner of Public Works, and North Quincy businessmen Joseph Doran and John Horrigan of Doran & Horrigan Insurance. A $160,000 contract awarded to the R. J. Delmonico Co. calls for the widening of sidewalks, on Billings Rd. planting of trees, placing of trash receptacles and redesigning the Vane St. parking area.

(Quincy Sun Photo by Steve Grochowski)

Squantum Community Association
6th Annual Flea Market
Sat. Sept. 15
10 a.m. - 4 p.m.
Robert I. Nickerson Post
Moon Island Road
Squantum
$10. per car length space
Reservations 328-0854
50¢ Adults - 25¢ Children
9/13

S.S. Sewing Machine Co.
We Service All Makes Sewing Machines and Vacuum Cleaners
665A Hancock St., Wollaston
471-5982

INDOOR FLAGS OUTDOOR
State ACCESSORIES Church
Flags Flags of All Nations Flags
FLAGS MADE TO ORDER
EAGLE FLAG CO., INC.
147 Beach St. 617
Wollaston, Mass. 02170 472-8242

Humanitarian Award

QCA To Honor 3 For Sea Rescue

Squantum residents Jens Thornton and Duncan Preston and police officer James McNeil will receive the Quincy Citizens Association's "Humanitarian Award" for their part in saving the lives of two men off Squantum.

The awards will be presented at the association's Sept. 5 meeting, at the Montclair Men's Club, North Quincy.

They will be cited "in recognition of their prompt and courageous action on Aug. 2, 1979 in the sea rescue of David Andrew and James Mullaney of Adams Shore."

Mullaney and Andrew had spent several hours in the chill water off Peterson's Rock, Squantum after their canoe had overturned.

Thornton heard their cries for help, called the police and, aided by neighbor Preston and McNeil, rescued the men using his own lobster boat.

James Walter On Keene St. Dean's List

James S. Walter, of 123 Dorchester St., Squantum, was recently named to the dean's spring semester list at Keene State College, Keene, N.H.

Advertisement

A Touch of Class
Claire Cooledge's
Doorway to Fashion
Shop Early
CLOSED SATURDAY
LABOR DAY WEEKEND
Closed Mondays
Open Tuesday thru Saturday
10 A.M. - 5:30 P.M.
Open Thurs. eves 'til 8:30
28 Greenwood Ave.,
Wollaston
across from the MBTA
773-5266
VISA

Advertisement

Advertisement

O'Connell Gardens in Wollaston has fresh corn arriving daily. Of course you can also expect the very finest in shrubs, trees and plants but you may be amazed to see the variety of supplies available to the serious gardener. It's truly "one-stop-shopping" at O'Connell Gardens. Few shops anywhere can match their inventory of indoor plant supplies. If it's a unique piece of pottery, a planting basket or the plant itself you'll do well at O'Connell Gardens ... at the junction of St. Ann's Road (opposite the main gate to Veteran's Stadium) and Old Colony Avenue.

Their number is 471-6868

PREGAME HANDSHAKE - Bobby O'Brien of the Quincy City Champion Sons of Italy baseball team greets Paul Feliciano, pitcher for the 'Action' team of Brooklyn, N.Y. before a game at Adams Field Sunday. The New York team won 9-3. Looking on are, from left, O'Brien's coach, Lino Salvatore and teammate John Krants and New Yorkers James Pena and George Rosa, coach.

(Quincy Sun Photos by Steve Grochowski)

RELIEF PITCHERS-Two New York City youngsters here to play a baseball game against the Quincy Sons of Italy team observed more than one type of pitching over the weekend. Twins Robert and Richard Lucena, 15, (seated) watch as Denise and Dan Morrison finish pitching a tent. The New Yorkers, houseguests of Mr. and Mrs. John Morrison, 18 Perkins St., West Quincy, sampled some outdoor living by spending a night in the tent. Looking on are Susan Morrison, Christina and John Morrison, sister-in-law Anne Morrison and Paul and Tim Morrison. Susan and Dan are children of John and Christina; Paul, Timmy and Denise are children of Anne.

Sons Of Italy, Golden Bow

New York Defeats Quincy Babe Ruth Teams

A team of Hispanic youths 13-15 years of age from New York's Lower East Side visited Quincy last weekend, defeated the Golden Print and Sons of Italy teams of Quincy's Babe Ruth League and enjoyed a variety of activities.

The New Yorkers stayed at the homes of Quincy families. The team is from New York's Action program.

Saturday New York defeated Golden Print, 12-6, with John Balzano having three hits and scoring a run for SOI, Sean Martin two hits, Jim Kelly, Danny McInnis, Tom Corliss and Peter Quinn a hit apiece and Tom Foley had two walks and scored two runs.

James Pava had three hits including a home run for New York, Paul Feliciano a home run and a triple, Felix Urrutis two hits and Pablo Figueroa, Edwin Gonzales, Jason Guzman and Alfred Rivera a hit apiece. Frank Morales scored three runs.

Sunday the New Yorkers topped the Sons of Italy, 9-3, in extra innings.

SOI scored first in the second when John Doherty walked, Peter Lynch singled, Jim Krantz singled to load the bases and Doherty scored on an infield out.

New York tied it in the third and the 1-1 score remained until the fifth. SOI scored twice in the fifth when Jim Austin singled and, with two outs, Doherty walked, Lynch drove in Austin with a single and Doherty scored on a wild pitch. New York again tied it up with two runs in the seventh and the game went into extra innings.

New York exploded for six runs in the ninth inning on five hits.

Feliciano pitched all the way for New York, striking out 12 and yielding only six hits.

Arrangements for the New Yorkers' trip were made by Ms. Ann Yeomans, director of the N.Y. recreation program, and N.Y. team manager Julio Huerta.

The games were arranged by Bob Dinan, president of the Quincy Babe Ruth League; Clara Yeomans, Hugo Salvatore and Ray Cattaneo and Dick Koch of the Park and Recreation Board. Cattaneo and Koch arranged for the use of Adams Field for the games.

The N.Y. boys arrived at the home of Alice Solari in North Quincy last Friday and, following supper prepared and served by members of Sacred Heart Prayers Group of North Quincy, the Quincy host families picked up the boys who were staying at their homes.

Saturday, following the game with Golden Print the visitors and hosts enjoyed a swim and cookout at the home of Alicia Steele in Marshfield. Food for the cookout was prepared and served by members of the Star of the Sea Prayer Group of Squantum.

Sunday, following the game with the Sons of Italy team, each of the visitors had dinner with his host family and enjoyed a variety of activities including a trip to Paragon Park.

Hosts who put up the visitors were John and Christina Morrison, Alice Solari, Carmen and Amy D'Olympio, Mr. and Mrs. Leo Andronio and daughter, Dawna; Wilfred and Joanne Nolan, Jeffrey Isaacson, Frank and Clara Yeomans, Paul and Anne Morrison, Frank and Mary Boudreau, and Mr. and Mrs. Dan McElaney.

Sports

5 Quincy Players On Winning Team In Summer Hockey Tourney

Five Quincy hockey players were members of team of South Shore All-Stars that recently won a summer tournament in Stoneham.

The five are Jimmy Campbell, goalie; Robbie Craig, wing, and Scott Richardson, wing, all of Quincy High, wing and defenseman Bobby Hayes of Boston College High and Tom Connolly, a defensemen for Don Bosco during the school year. All five boys are seniors.

The South Shore All-Stars won the tournament by defeating a team of Greater Boston League All-Stars 6-5 in the finals.

The tournament, sponsored by Hockey Night In Boston is by invitation only and allows college scouts to see local high school stars compete against each other. Eight teams, representing different areas of Eastern Massachusetts, played about 20 games each.

Three of the five Quincy players were voted honors by the coaches and scouts watching the tournament. Campbell was voted co-MVP, Connolly was chosen the best defenseman and Hayes was selected "Mr. Hustle."

OBEDIENCE DOG TRAINING

SOUTH SHORE DOG TRAINING CLUB

NEXT BEGINNER'S CLASS STARTS

Thursday, September 6, 1979 at 6:45 p.m.

No prior experience is necessary
Bring your dog with you.
The Quincy Armory
1000 Hancock Street, Quincy, Mass.
For more information call: 383-9704 or 472-8896

WALLS CLEANED EXPERTLY

Walls cleaned often saves repainting indefinitely. We use well known Von Schrader Wall Deterger with perfect results. Protects paint. Leaves gloss. Retards chalking. Anti-mildew. No odor.

PHONE FOR FREE ESTIMATE

MODERN WALL CLEANERS
43 Young St., N. Quincy 328-7444

IMPORTED CARS NEED IMPORTED MECHANICS

If you own a Mercedes-Benz, BMW, Porsche, Audi, Fiat, Lancia or Volvo bring it here. All our mechanics learned to work on those cars in Europe. Even before they learned to speak English. So they know more about your car than they can tell you.
We rebuild most foreign car engines.

3A FOREIGN CARS INC.
Route 3A Hingham Shipyard 749-6790

ARRANGE.

If you never had a safe deposit box before then reserve one now. Everyone has deeds, insurance papers, wills, collections etc. . . . even if they don't have jewels or cash. Rental isn't much more than $1 a month.

milton co-operative bank
East Milton Square 698-0660

FIRING A THROW to first is Firefighters' shortstop Jim Devarennes. Approximately $1,000 was raised at the doubleheader to fight Muscular Dystrophy.

MEMBERS OF THE Fire Department relax during the first game of the MDA softball doubleheader which they won, 20-7. On the bench are, from left, Mario Stracco, Arthur Barnes, Bob Hermanson (standing), Joe Walsh, Fred McRae, Tony Innello, John Martell, Dick Sullivan, Eddie DelGizzi, Jim Reardon and Billy LaRaia.

● *Houghs Neck Women*

Castaways Defeat Steamers For Title

The Castaways won the championship of the Houghs Neck Women's Softball League, defeating the Steamers, 7-6, in the third and deciding game of their playoff series.

Sandy O'Hare was the winning pitcher and drove in the winning run herself with a sixth inning triple. Jayne Reynolds went three for three, Betty Batson two for two and Gail Curran and Barbara Logan played strong defense.

For the Steamers Mary Lou Frisoli was three for three, Maureen Shields and Elaine Gibbons two for two. Joan Witham had a two-run homer and Pat Adams and Nancy Carmody shone defensively.

The Steamers had evened the series with a 10-5 win in the second game with Mal Morrill the winning pitcher and O'Hare the loser.

For the Steamers Jean Murphy was three for three, Sherry Craig and Morrill three for four, Judy Morris two for three and Morrill and Murphy had doubles. For the Castaways Maureen Goldfie went three for three, Batson two for three, June Brundle and Linda Tatem hit doubles and Doris Robertson played well on defense.

The Castaways had won the opener, 6-5 with O'Hare the winner and Morrill the loser. The Castaways won it with a run in the bottom of the seventh.

For the Castaways Jean Reynolds drove in Karen Leuchette with the winning run in the seventh. Margie Wiggins made several outstanding plays at first base, Linda Mortimer, Tatem and Jayne Reynolds all went three for three, O'Hare had a double and Brundle and Gabe Hanley had key hits.

For the Steamers catcher Pam Praetsch made two fine plays at home, Joan Witham and Morrill had doubles, Judy Hall was two for three and Morrill and Maura O'Connor were three for three.

Red Riley, Pete Little and Jimmy Gilmore umpired all the games.

Following the championship game both teams and other members of the association gathered at the Quincy Yacht Club for a social. The league officers thank William McKeon, the QYC commodore, for the hospitality.

Quincy A.L., N.L. Teams Still In Junior Tourney

Going into Tuesday's game between unbeaten Quincy American League all-stars and once-beaten Norwood Colombos, only three of the original 16 teams remained in contention in the triple elimination Junior Baseball League tournament at Artery Fields 1 and 2.

The Quincy Americans were 6-0, Norwood 5-1 and the Quincy Nationals 5-2 going into this week's games.

Quincy Nationals were scheduled to face the Quincy Americans-Norwood loser last night (Wednesday) and games will continue Friday and Saturday nights at 7, if necessary.

Last Sunday the Quincy Americans blasted Westwood, 11-0, with John Comeau pitching his third straight shutout of the tournament. Chris Bunker had a home run and single, Jack Bolster two singles and Steve Higgins, Bill Shaughnessy, Steve White, Mark Abboud and Tom Ryan a single each.

The Quincy Nationals topped South Boston Nationals, 7-5, with Ken Runge the winning pitcher. Runge, Steve Durante, Mike LaRoque and Jim Salvati all had doubles and Jack Outerbridge a single.

The Quincy Americans outlasted the Norwood Police, 9-8, with Bolster the winning pitcher. He also went four for four including a double, Bunker had a triple, double and single, Higgins three singles, Steve White two singles and Matt Elofson and Tom Ryan a single apiece.

Quincy Nationals topped South Weymouth, 8-3, with Outerbridge the winner. Mike Coece had a home run and single, Runge a double and single, Rick Pettinelli two singles, Durante and Salvati a double each and Paul Scibilio and Ed Boyle a single apiece.

Quincy Nationals were blanked by Norwood Colombo, 5-0, with Pettinelli having two hits and Denis Cronin and Durante one each.

Hingham eliminated Quincy Triple A All-Stars, 8-3. Bobby Reidy had a home run, Sean Toland a double and Pat Hennessey and Jerry Martin a single each for Quincy.

Quincy Americans edged Westwood, 9-8, with Shaughnessy the winning pitcher with 4 2/3 innings of fine relief. Bunker had a home run and two doubles, Higgins a double and single, Miller two singles, Shaughnessy a triple, Paul Marshall a double and Bolster and Elofson a single each.

The Quincy Nationals edged Hanover, 3-2, with Pettinelli the winning pitcher. Dan Baker singled home the winning run in the fifth and Boyle, Salvati, Pettinelli, Durante and Cronin also had singles.

Quincy Youth Baseball Registration Sept. 8

Registration for the 1980 Quincy Youth Baseball League season will be held Saturday, Sept. 8, from 9 a.m. to noon at the North Quincy K. of C., Hancock Street and Hollis Avenue, North Quincy, Commissioner George J. Derrane announces.

Anyone who played Junior Farm, Triple A, International or Junior League must register as well as any 9-15 olders wishing to join the program. Application fee is 50 cents. Information on tryout dates will be issued on registration day.

Registration is open only to Quincy residents born after July 31, 1964, and prior to Aug. 1, 1971.

Quincy Youth Baseball Leagues operate 57 teams with nearly 1000 playing in the various leagues.

SOUTH SHORE
BICYCLE and HOCKEY SHOP
45 Billings Road, North Quincy 328-3710
10% OFF Cooper Gloves
Exp. 9/14

BEGINNERS FIGURE SKATING LESSONS
Quincy Youth Arena
Girls Ages 3-12
Sept. 6 - Nov. 15
For further information
Call Maureen Sullivan
at 843-6616

Bob's Speed & Auto Parts
has a NEW LOCATION
471 Hancock Street
North Quincy 471-7470
(formerly Turner Hardware)
Come in and check out our
GRAND OPENING SPECIALS
such as CHROME WHEELS $10. & up
"The One Stop Automotive Store"

HUTCHINSON OIL CO. of QUINCY, INC.
261 Quincy Ave., Quincy, 472-5930

QUINCY YOUTH ARENA
Finest ice on the South Shore
PUBLIC SKATING
Begins Tues. Sept. 4th 12:30 - 2:30 p.m.
FALL VARSITY LEAGUE
Begins Sat. Sept. 8th 6:40 p.m.
FALL ICE AVAILABLE CALL 479-8371

They Play Ball For Jerry's Kids Who Can't

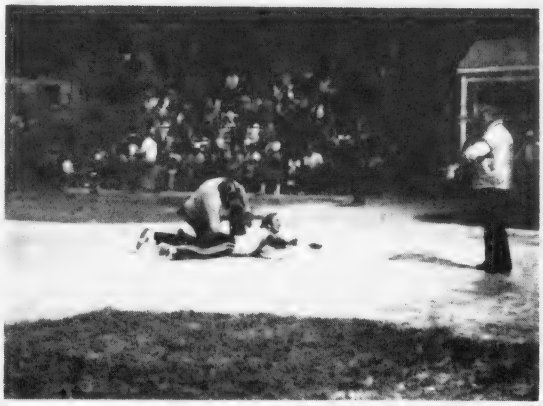

SHERIFF CLIFFORD MARSHALL slides to safety head first under Media's Tom Henshaw's tag. Umpire Ed Kusser signals he is safe.

TOM HENSHAW of the Quincy Sun takes a rip at a Mayor Arthur Tobin pitch. Catcher is Dennis Harrington, assistant city solicitor.

(Quincy Sun Photos By Jonathan Burak)

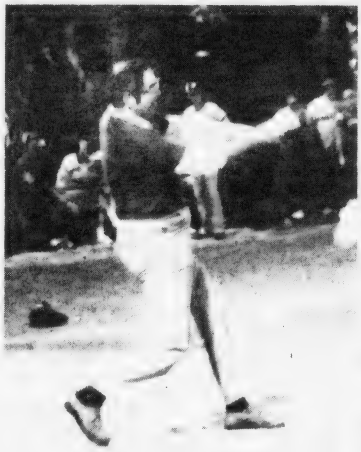

FOULING ONE OFF is Quincy Sun publisher Henry Bosworth, manager of the News Media team. Catcher is Rep. Tom Brownell.

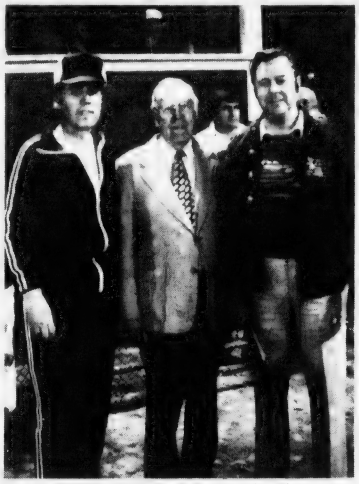

MANAGERS' HUDDLE—Gathering before the game to settle some rule interpretations are mayor Arthur Tobin, manager of the City Officials team; former mayor Thomas S. Burgin, designated honorary manager of both teams and The Sun's Henry Bosworth, manager of the News Media team. The News Media won 21-8. Approximately $1,000 was raised for Jerry's Kids.

RICK SAWLER of the Media team lunges headfirst for the plate as catcher Dennis Harrington reaches for the throw and umpire Ed Kusser (right) gets ready to rule him safe. Mayor Arthur Tobin watches aghast.

DAN RAYMONDI arrives safe at third on his hands and knees as the Media's Paul Gorham retrieves an errant throw.

MRS. MARY KELLY draws the winners of a baseball glove and two tickets to a Red Sox game in conjunction with annual City Official, News Media softball game for Muscular Dystrophy. Softball participants are, left to right, School Committeeman Chris Kennedy, Jack Nicholson, and Roy Lind of WJDA, Ken Runge, Tom Corcoran, Bob Peterson, Tom Brownell, Ed Kusser, Sheriff Clifford Marshall, Councillor Leo Kelly, Mrs. Kelly, Tom Henshaw, Mayor Arthur Tobin, Councillors Dan Raymondi, and John Quinn and Rep. Mike Morrissey.

48 Starting Teams

Cade Cup Tourney Underway Friday

The 31st annual William E. Cade Cup member-guest tournament gets underway Friday at Furnace Brook Golf Club and will continue through Labor Day.

George Robbins of Furnace Brook and George Plant of South Shore and Furnace Brook's Frank Guilfoy and Roy Cavicchi of Ponkapoag will tee off first at 7:46 Friday morning.

Co-chairmen Marty Healy and Frank Foster announce that there will be an 18-hole qualifying round for the 48 starting teams. Scores will determine flights and teams will be seeded by gross best ball.

The championship, first and second flights will play match play competition and the consolation flight will be 36-hole medal play.

The other pairings for Friday's qualifying round, with Furnace Brook members listed first:

8:10 - Roger Milmore and George Flate, Woodlawn; Bob Connolly and Ron Xidea, Rockland.

8:26 - Joe Barranco and John Pope Jr., unattached; Art Shea and Babe Shaheen, South Shore.

8:42 - Mike McCarthy and Jim Duley, Pembroke; Jim McNeice and Bill Bemis, Wollaston.

8:50 - Brendon Downes and Wayne Fick, Rockland; Bill Skudris Jr. and Dick Kenny, Milton-Hoosic.

8:58 - Bob Foley and Bob Bradley, Ponkapoag; Tom Gleason and Tom Kuczynski, Braintree.

9:06 - Frank Perfetuo and Tom Costa, Pembroke; Lou Cugini and Russ Murphy, Marshfield.

9:14 - Ken Pitts and Bob McDonough, Rockland; Bob Garvey and Bernie Dowd, George Wright.

9:22 - Phil Cleaves and Paul Bersani, Ponkapoag; Walter Phelps and Walter Reardon, Presidents.

11:45 - Fred Lutfy and Carl Leone Jr., Wollaston; Vin Sullivan and Lou Rizzo, Pocasset.

11:53 - Charlies Harris and Bill Prendergast, Pembroke; Kevin O'Malley and Dave Cronin, South Shore.

12:01 - Frank Foster and Bill Dwyer, Framingham; Art Clifford and Spike Clifford, George Wright.

12:09 - John Adams and Tim O'Leary, Wollaston; John Murphy and Joe McBournie, Wollaston.

12:17 - Walter Henriksen and Bruce Henriksen, Wollaston; Scott Roberts and Bob Donoghue, Wollaston.

12:25 - Hal McCarthy and Hank Berry Jr., Wollaston; Bud Sullivan and Dick Blomstrom, Thorny Lea.

12:33 - Tom Joyce and Paul Mahoney, Wollaston; Jerry Buchanan and Tom McBreen, Pembroke.

12:41 - Chris Bailey and Wayne Hester, Braintree; Jim Galvin and Len Cole, Buffalo, N.Y.

12:49 - Dick Corbin and Harry Backus, Pembroke; Tom Tehan and Bill Froberg, Ponkapoag.

12:57 - Mario Serafini and Joe Mattes, South Shore; Bob Morton and Lee Purpora, Pembroke.

1:05 - Joe Linehan and John Howard, Ponkapoag; Henry Berry Sr. and Bob Berry, Walpole.

1:13 - Tim Tormey and John Pope III, Wollaston; Charlie Rizzo and Dan Keough, Pembroke

1:21 - Tony Spinello and Chandler Robbins, Hatherly; Ed O'Toole and Charlie Bennett, Halifax.

1:29 - Marty Healey and Tom Quinn, Wollaston; Bob Salton and Norm McLaughlin, Poquoy Brook.

1:37 - Paul Ceriani and Gene Carrol, Madison, N.C.; Bert Nogler and Jack Leary, unattached.

JOKARI CHAMPS—Winners of the Recreation Department's first annual Jokari tournament are (front row, from left) Dave Zurons, Sandy Scalata, Dennis Doherty and Debbie Noe, (back row) Brian Scalata, Julie Baker, Linda Miceli and Mike Giudice.

Jokari Tournament Winners Announced

The Recreation Department announces winners of its first annual Jokari Tournament held recently.

Jokari is a game somewhat like racquetball, in which the two players, using paddles, try to hit a ball attached to a stretch band connected to a weighted base.

Each of the city's 33 playgrounds held preliminary contests, with winners advancing through district competitions to the city finals.

The winners are:

Sandy Scalata, girls' 8 to 10 group; Julie Baker, girls 11 to 12; Debbie Noe, girls 13 to 14; Linda Miceli, girls 15 to 16; Dennis Doherty, boys 8 to 11; Dave Zurons, boys 11 to 12; Brian Scalata, boys 13 to 14; Mike Guidice, boys 15 to 16.

Over 225 youngsters took part in the tournament, with patches and trophies awarded to winners and runners-up.

CHIMNEY CLEANED $35
(With This Coupon)
Good until Sept. 1, 1979
OLDE ENGLISH CHIMNEY SWEEP
471-7884
"A Clean Chimney Is A Safe Chimney"

all we ask... compare
OUR QUALITY, PRICES CONVENIENCE and SERVICE
Eyeglasses - All The Latest Styles
Hard And Soft Contact Lenses - Free Consultation
PROFESSIONAL OPTICS
PRESCRIPTION OPTICIANS
67 CODDINGTON ST.
QUINCY
M-T-Th-F 9-5
Wed. & Sat. 9-1
Call for evening appt.
Next to YMCA
479-5252
Daniel T. Shea
Reg. Optician

RECREATION ROUNDUP

Notes from the Quincy Recreation Department's summer playground program:

JUNIOR BOYS BASKETBALL FINALS: Montclair defeated Mass Fields, 44-35, to capture the boys junior basketball championship. Montclair was led by Chris Bunker with 10 points, Steve Higgins, Dan Baker and Richard Comeau with 8 each. Montclair, which finished with a perfect 8-0 record was coached by recreation leader Greg Zoia.

SENIOR GIRLS BASKETBALL: The senior girls basketball championship game saw the high spirited Welcome Young team take a 38-33 win over Beechwood Knoll high scorers for the Welcome Young girls were Faith Lindberg with 12 points, Jackie Thayer 10 points, and Robin Lindberg with 8 points. Lauren Apollo pulled down 14 rebounds while playing an outstanding game on defense. Beechie was led by the scoring of Michele Melan with 8 points.

JUNIOR GIRLS BASKETBALL: The junior girls basketball final featured the Chapel St. girls and the Fore River girls. The contest was an overtime affair with the score tied at 4 apiece after regulation time. Denise Loud of Chapel St. scored on a 3 point play in the early moments of overtime to spark the Chapel girls to a 7 to 6 win. Outstanding players for Chapel who won their first city championship ever were Janice Schuerch, Susan and Nancy McDonald, Lisa Steen and Kelly Keefe. Fore River was led by Margaret and Marilyn McBride who played strong games.

JUNIOR GIRLS SOFTBALL: The Chapel St. girls defeated Montclair 17-4 to capture their second title of the summer. Lisa Steen led the hitting attack for Chapel with a grand slam home run while Chrissy and Denise Loud had two hits each. Janice Schuerch pitched a 6 hitter while Susan McDonald played a strong third base.

JUNIOR BOYS BASEBALL: - The junior boys baseball championship was won by Montclair by a 7-4 score over Fore River. John McGlame pitched a complete game for Montclair and had a no-hitter going with one out left in the game. Fore River showed that never say die slogan by rallying for 4 runs only to have it end on a double play started by Richard Comeau. Top hitters with 3 hits each were Chris Bunker, Dan Baker and Steve Higgins. Other Montclair players who contributed to the 14 hit Montclair attack were Greg McGlame, Steve McCarthy and Pat Ennis.

Business or Pleasure
Dollar Can Save You Money
DOLLAR RENT-A-CAR SYSTEMS
18.95 per day
100 FREE Miles
VOLARE OR SIMILAR TYPE CAR
For Reservations and Information Call:
479-5032
QUINCY
MOST MAJOR CREDIT CARDS ACCEPTED

Comes with accessory filter for pumping dirty fluids
Also 8½ feet of flexible suction and outlet hose that will last for years
Thousands In Use!
ONLY $7.95
plus $1.25 pstg & hndlng
NEW HAND PUMP FOR CHANGING AUTO ENGINE OIL THROUGH DIP-STICK HOLE!
Thanks to this patented new Liquid Hand Pump, you can quickly drain the oil from your car's engine through the dip-stick hole, without getting under the car. Works also for inboard and outboard boat motors. Does the job cleanly, safely, without leakage or waste. This powerful hand pump comes with 8½ feet of tubing, small enough to fit inside dip-stick hole. It's perfect also for siphoning gas from car to car, car to motorcycle, car to boat tank, car to lawnmower, etc. Also useful for draining aquarium or dishwasher, and in dozens of other ways. Pumps or siphons water, gas, chemicals, oil up to 90 weight. (Will drain transmission and differential lubricants.) Made of strong PVC with aluminum rod and stainless steel valves, and is completely rustproof. Small enough to carry under car seat. Comes with moneyback guarantee and one-year warranty. Order yours now. Only $7.95 plus $1.25 for postage and handling, from:
HAND PUMP—IMAGE P/C
POST OFFICE BOX-N
BOSTON MA.02119
BANK-CHECK AND MONEY-ORDER ONLY

Germantown Service Center Schedule

The Germantown Service Center, 9 Bicknell St. announces its schedule for the week of Sept. 3:

Monday, Sept. 3 - Center closed.

Tuesday, Sept. 4 - Dorothy Plant will discuss code enforcements and written and oral leases from 9 a.m. to 4:30 p.m. Peggy McGuinness will discuss Food Stamp regulations from 10 a.m. to 3 p.m. Andrea Lombardi will hold a crocheting class from 12:30 to 2 p.m.

Wednesday, Sept. 5 - Marion Rowe will help senior citizens having problems with Social Security from 10 a.m. to 3 p.m. Frank Lynch will be here from 9 a.m. to 4:30 p.m. for information and referral on human services. Patricia Raber, child-parent advocate will discuss Federal and State Special Education Laws (Chapter 766).

Thursday, Sept. 6 - The Mini-Library will be open under the direction of Judy Ahearn from 9 a.m. to 1 p.m. Dorothy Plant will help those having tenant-landlord problems from 9 a.m. to 4:30 p.m. Peggy McGuinness will discuss Emergency Assistance regulations from 10 a.m. to 3 p.m.

Friday, Sept. 7 - Karen Aniolowski will provide Headstart information from 9 a.m. to 1 p.m. Marion Rowe will discuss Social Security and SSI from 10 a.m. to 3 p.m. Home visits may be arranged by calling the center at 471-1189.

Robert Cosgrove, Energy Director, will provide information on winterization from 9 a.m. to 5 p.m.

Union Label Week Sept 3-8

Mayor Arthur H. Tobin has designated the week of Sept. 3-8 as "Union Label Week" in Quincy in honor of all members of the AFL-CIO.

The proclamation creating the special week is scheduled to be presented to George McCall, president of the Norfolk County Labor Council in the Mayor's office.

Began As Letter To Sun

New 'Parent-Liability' Vandalism Law Now In Effect

A new law increasing the liability of parents for vandalism committed by their children has gone into effect Senator Paul Harold (D-Quincy) warns.

The law, increasing liability from $500 to $1,000 and expanding it to include vandalism to state, county or municipal property, began as a letter to Rep. Robert Cerasoli (D-Quincy), published in The Quincy Sun.

Former Quincy resident Lewis Trout of Rancho Cucamonga, Calif. wrote last fall to The Sun and Cerasoli, a Quincy High Class of 1965 classmate, wondering if more couldn't be done to combat youth vandalism. He enclosed a newspaper clipping which described how parent-liability laws in Illinois helped out youth vandalism by two-thirds in three years.

Trout urged Cerasoli to back similar legislation in Massachusetts.

The Quincy legislator did, and the bill was signed by Gov. Edward King on May 15.

The law holds parents of a child between seven and 18 liable in a civil court action for any wilfull. act causing injury or death to another person or damage to another's property.

"I hope that parents, in instructing their children against vandalism, will impress upon them that the children themselves will not only get into trouble by such thoughtless acts, but that the parents and family will suffer by being required to make restitution," Harold said of the new law.

Political Advertisement

Continue a Name
of
Tradition
and
Service
to the People of Quincy

Elect

KOCH

Councillor-at-Large
ELECTION DAY
NOVEMBER 6

Linda J. Bowes, 241 Newbury Ave., Treasurer

Political Advertisement

QUINCY AREA RESIDENTS
SPECIAL
NEIGHBORHOOD INTERVIEWS

If you're a SECRETARY, TYPIST, KEYPUNCH OPERATOR, or have any office skills, and you're interested in temporary work, Manpower is interested in YOU! Manpower offers good wages, long or short term assignments, holiday and vacation pay benefits, and lots more. Find out more about YOUR opportunities with Manpower.

COME ON BY AND SEE US:

THURSDAY, SEPT. 6
9 a.m. - 3 p.m.
NEIGHBORHOOD CLUB
27 Glendale Road

MANPOWER®
TEMPORARY SERVICES

Equal Opportunity Employer

ALSO INTERVIEWING DAILY AT:

One Washington Mall
Fifth Floor Boston
426-2050

817 Washington St., Braintree
848-1240

SAVE MONEY MONEY $$$$$$$$$$$$$

NEW BROCKTON STORE

LAST CALL on our Annual August Clearance Sale. Still time to $AVE $$$ on many one of a kind DECORATOR DINETTES from our THREE GALLERIES

FREE DELIVERY • FREE SETUP • LAY-AWAY

CHAIR FAIR

OVER 300 Dinettes ON DISPLAY

• ROCKERS • BARS • STOOLS

QUINCY
1627 Hancock St.
Quincy Center
OPP. COLMAN'S
472-2300

WEYMOUTH
8-16 Commercial St.
Weymouth Landing
RTE. 53
337-4900

BROCKTON
Westgate Plaza
Opp. Jordan Marsh
& Cinemas
586-5300

Frances Osborne
School of Dancing
Opening — Sept. 8th

Ballet ★ Tap ★ Jazz
Ballroom ★ Disco

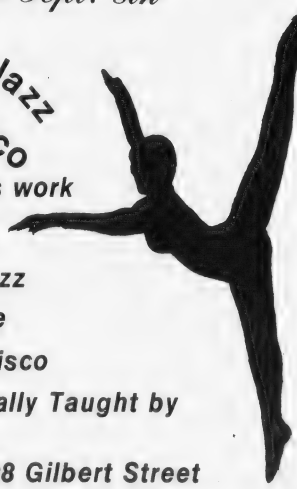

★ *All types children's work*
★ *Teen Jazz and Tap*
★ *Adult Ballet-Tap-Jazz*
★ *Morning Dancercize*
★ *Adult Ballroom & Disco*
★ *All Classes Personally Taught by Ms Frances*
★ *Studio Located at 98 Gilbert Street South Quincy* near Lincoln-Hancock School

★ 773-5436 ★

Gregory Denison Promoted To Airman

Gregory B. Denison, son of Mr. and Mrs. Gordon Denison of 182 Quincy Ave., Quincy, has been promoted to the rank of Airman.

Denison is an aircrew life support specialist at Hill Air Force Base here, and serves with a unit of the Tactical Air command. He is a 1976 graduate of Boston Latin High School.

THE WOODWARD SCHOOL FOR GIRLS

1102 HANCOCK ST. (ON MBTA) QUINCY, MA.

(ESTABLISHED 1894)

Open to All Students in the Metropolitan Boston Area

COLLEGE PREPARATORY GRADES 7-12

offering

Structured Environment, stressing basic skills, general scholastic achievement and discipline.

INDIVIDUAL ATTENTION, SMALL CLASSES
REGULAR AND HONORS PROGRAMS
EXTENSIVE CURRICULUM
INTRESTING EXTRA-CURRICULAR ACTIVITIES
MODERATE TUITION SCHOLARSHIPS

CLASSES BEGIN
MONDAY, SEPT. 10th
Entrance Exams for 1979-80
BY APPOINTMENT
Please phone 773-5610

ON THE ROAD—Rep. Michael Morrissey took his new mobile office to Shea Rink in West Quincy to meet his constituents last week. Morrissey will use the newly converted bus for meetings in Wollaston, North Quincy, Squantum and other parts of his district. *(Quincy Sun Photo by Steve Grochowski)*

McCauley Cites Service On QHA

City Councillor Francis X. McCauley, who is seeking re-election to his at-large seat, reviewed his services on the Quincy Housing Authority at a candidates' night at Pagnano towers..

McCauley noted that during his five-year term on the QHA some 800 units of senior citizen housing were constructed, thereby making residential housing available to young growing families.

He called the senior citizen housing program in Quincy "the finest in the state."

More than 100 residents of Pagnano Towers attended the candidates nights to hear McCauley, whose 16-year career in city government includes services as city councillor and school committeeman.

WE'RE CLOSED FOR LABOR DAY WEEKEND, BUT YOUR MONEY IS STILL WORKING FOR YOU.

1784

Old Colony Bank

AND TRUST COMPANY OF NORFOLK COUNTY

AN AFFILIATE OF THE FIRST NATIONAL BANK OF BOSTON

Closed all day Saturday, September 1—Monday, September 3.

Member FDIC

RSVP Volunteer Opportunities

The South Shore Retired Senior Volunteer Program (RSVP) has volunteer opportunities in the following Quincy areas:

Houghs Neck--A volunteer is needed to answer telephones and type, and must be willing to make a commitment.

Quincy Center -- Volunteers are needed to help manage a retail shop, to play the piano one hour a week for a sing-a-long group, and to be a companion to people.

Retired nurses are needed to organize blood pressure clinics, and several volunteers are needed to be trained in energy conservation. Having a car is helpful, and individuals should be willing to talk on energy conservation to groups and people in their homes.

People with a background in research and simple data processing are needed to set up "Indecks" system. Work will involve research, gathering, correlating and coding of data.

Volunteers are also needed to help out at nutrition sites for the elderly.

Free accident and personal liability and excess auto insurance are offered to volunteers. Reimbursements are also offerred for transportation and meals, according to program policy.

For more information, contact Diane M. Mackie, 471-3600, or visit the RSVP office at 1 Cottage St., Quincy Square.

SEND YOUR SUN TO COLLEGE

Send the Quincy Sun to College with your daughter or son to keep him (her) informed about their hometown. News about Quincy every week will be a welcome sight to those away from home -

SPECIAL STUDENT RATES

$5.00 In-state $6.50 Out-of-state

CALL US AT 471-3100 OR MAIL

THE SUBSCRIPTION BLANK BELOW

THE QUINCY SUN, 1372 HANCOCK ST., QUINCY 02169

CHECK ONE OF THE BOXES BELOW

STUDENT_____

COLLEGE_____

ADDRESS_____

CITY_____ STATE_____ ZIP_____

SPECIAL SCHOOL YEAR RATE $5.00

[ ] ENCLOSED IS MY CHECK FOR $5.00

OUT OF STATE SUBSCRIPTION $6.50

[ ] ENCLOSED IS MY CHECK FOR $6.50

Stay Alive!

By Jack Silverstein

CHOKING ON FOOD

Hundreds of people die each year from choking on food. Many of these deaths can be avoided if the problem is recognized and quick action taken. Time is vital. If the air supply is completely shut off, the victim will be dead in about eight minutes. So you can't wait for medical help.

If, say, your child starts choking on a piece of food—do not hit him on the back. This might lodge the particle deeper into the windpipe. Let him continue coughing and use his own body mechanism to dislodge the food. This takes willpower, but works most of the time.

If it doesn't work reach far back into the throat and get hold of the substance. Be careful not to push it further back into the throat. Keep your finger to the side and try to hook the food, flipping it up and away from the danger area. Also, a small child should be help upside down to let gravity help dispell the object.

This information has been brought to you as a public service by NABORHOOD PHARMACY, 406 Hancock St, No. Quincy.

OUR SERVICES INCLUDE:
Charge accounts,
Family prescription records,
Year end tax records,
Delivery service.
Insurance receipts,
Hospital supplies for sale or rent,
Open 7 days a week, 8 - 10.
Phone: 328-3426

Health Dept. Schedules September Well Baby Clinics

Well-Baby Clinics, run by the Quincy Health Department, will continue at various sites in the city the day after Labor Day.

The clinics, open to all Quincy residents with children five and under, offer immunization, a complete physical examination and information on the child's nutrition and diet.

The schedule for Well-Baby Clinics in September:

Houghs Neck - Atherton Hough School, 1084 Sea St., 479-1837, Sept. 11 and 25, 9:30 to 10:30 a.m. (second and fourth Tuesday of each month.)

Montclair - Montclair Men's Club, 93 Holbrook St., 328-9818, Sept. 6 and 20, 9:30 to 10:30 a.m. (first and third Tuesday of each month.)

Snug Harbor - Germantown Service Center, 9 Bicknell St., 479-6418, every Thursday, Sept. 6, 13, 20 and 27, 1 to 2 p.m.

Quincy Point - Quincy Point Congregational Church, 444 Washington St., 773-6424, Sept. 4, 9:30 to 10:30 a.m. (first Tuesday of each month.)

Atlantic - Atlantic Neighborhood Center, 245 Atlantic St., 328-1708, Sept. 18, 9:30 to 10:30 a.m. (third Tuesday of each month.)

Every month, clinics will be held each Wednesday at the John F. Kennedy Health Center, 1120 Hancock St., Quincy Center, 773-1380, ext. 238, from 9:30 to 10:30 a.m.

No Well-Baby Clinic will be held in September at the South West Community Center, 372 Granite St. Resuming in October, however, a clinic will be held on the first Monday of each month, from 9:30 to 10:30 a.m.

East-West Connectors Looms Big In Development Plans

(Cont'd from Page 1)

development coordinator, met last week with Progress for Downtown Quincy (PDQ) members.

"Rev. Baharian addressed himself to the importance of the East-West connector," he said.

"He told them if we don't do it with the plans we have underway then we're going to have two separate districts and anybody caught on the other side of Hancock St. is going to be left in the lurch.

"I think everyone there understood what the reverend was saying."

Baharian said it would be at least three months before plans are far enough along to be presented to the downtown businessmen as a workable package.

"What Weiner will be coming in with," said Tobin, "is a plan to tie in both sections to make a very viable downtown.

"If you get a top notch, first class department store in the vicinity of 100,000 square feet that is a drawing card you have no problem getting specialty shops in the package.

"They know they will get a certain percentage of the people who shop in the department store and, by tying in the total complex, you put more people in there.

"We don't want to develop one section of downtown Quincy and let the other section deteriorate. It makes sense to have one integral part."

Planning Director James Lydon said one version of the Weiner plan would preserve the Sears Roebuck building while another would have it torn down.

Earlier plans for the East-West Connector routed the road around the Sears building but that was not necessary once Sears announced plans to move to Braintree.

When Letherbee Co. first became interested in developing the John Hancock Parking Area, the plans called for a department store with 80-90,000 square feet of space.

"Lately," said Tobin, "they've got a firm that's talking about 150,000 square feet."

South-West Center Schedule

The South-West Community Center at 372 Granite Street, announces its program schedule for the week of Sept. 3:

Monday, Sept. 3: The center closed for the holiday.

Tuesday, Sept. 4: Babette Diamond, Carolyn Williams and Sophie K., advocates community center will be making inquiries in the South-West Quincy area with questionnaires for the local residents to determine the needs and problems of the community. Literature explaining the Center's programs and function will be distributed. The Center is open, daily, from 9a.m. to 5 p.m. for all human and social services. For additional information, call 471-0796.

Wednesday, Sept. 5: Ann O'Neil, Welfare Advocate, will provide assistance for the Federal Food Stamp program, welfare information and the Medicare program. Yvonne Duncanson, Licensed Practical Nurse, provides assistance and information for local, on-going health programs for children and adults in the South Shore area. Mrs. K. will assist Senior Citizens with information for food shopping, the daily lunch programs and Supplemental Securing Income, including Medicaid.

Thursday, Sept. 6: Koffee Klatch is held from 10 a.m. to noon for residents and their guests under the direction of Cora Zimmerman. Information for Quincy Headstart, a pre-school learning program for children four years of age by December 1 is available. All human and social services are available from 9 a.m. to 5 p.m. Information for energy assistance, the home weatherization program and housing advocacy is equivalency. Call 471-0797.

Friday, Sept. 7: Joann Powers will assist parents and children with school-related questions, including high school equivalency tests, the special educations laws, Chapter 766 and the Title I schools program. Carol Sutterley will discuss tenant-landlord problems, including security deposits and refunds, health code enforcements and written and oral leases. Emergency assistance is available for eligible persons. For additional information, call 471-0796.

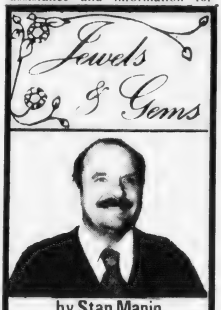

by Stan Manin

Silver is used to fill treasure chests, hope chests, showcases, and teeth. It is annealed, embellished, polished, and admired in the form of coins, musical instruments, statuary, cutlery, tableware, trophies, trays, pots (tea, coffee and cooking), and jewelry to name a few. Probably the finest silver collection in the United States is the Mabel Brady Garvan Collection at Yale University. It contains more than 10,000 objects ranging from an ornate 17th century dram cup and tankard to sleeker 20th century jewelry and tableware designs. The uses of silver are only limited by imagination.

Use your imagination - tell us what you would like and we will design and make a piece of jewelry to your specifications at GRONO & CHRISTIE, INC., 536 Adams St., East Milton, 696-1490. Our workmanship is well known throughout the area, and everything is handled on our premises. Hours: 9 a.m.-5 p.m., Mon. thru Sat. Have a nice holiday weekend. Enjoy yourself and drive carefully. We want you back with us.

HELPFUL HINT

Prevent silver from tarnishing by keeping a piece of alum in the silverware drawer.

THRIFTY LIQUORS

FALSTAFF LIGHT BEER $5.99 12 oz cans	PABST RED WHITE BLUE BEER $4.99 12 oz cans	FOLONARI SOAVE VALPOLICELLI BARDOLINO $2.99 1.5 Ltr
HARVEY'S BRISTOL CREAM $6.05 750 ml	HARWOOD CANADIAN $9.09 59.2 oz	CARLINGS BLACK LABEL $4.99 12 oz N.R.B.
THRIFTY VODKA $7.49 59.2 oz	BUSCH BEER $6.79 12 oz cans	KAHLUA COFFEE $7.81 23 oz
BARBACCO LAMBRUSCO $1.69 750 ml	ROLAR SPUMANTE $2.99 750 ml	LOUIS JADOT BEAUJOLAIS $2.99 750 ml

THRIFTY LIQUORS
755 GALLIVAN BLVD.
DORCHESTER 436-3815
9 am-10 pm Daily
Exp. 9/14

Business News/Real Estate

Re-elected to Board

Fred E. Bergfors, Jr. Retires As Quinoil President, Treasurer

Fred Bergfors Jr. president and treasurer of Quinoil Industries, Inc. announced his retirement at the company's annual meeting recently.

A graduate of Phillips Andover Academy and Williams College, he was also a World War II Army combat veteran, serving in Europe. He is a Weymouth resident.

Bergfors was re-elected a member of the company's board of directors and made a special consultant.

Bergfors had a life-long career with Quinoil, parent company of Quincy Oil Co. and one of New England's largest independent petroleum marketing companies. The firm was incorporated by Frederick Bergfors Sr. in 1916.

Bergfors, a long-time spokesman for the petroleum industry in the Boston area and Washington, will remain active in many civic and charitable activities.

FRED E. BERGFORS, JR.

William R. Prang, chairman of the board of directors and chief executive officer, will succeed Bergfors as president. John E. Tolson, vice president and general manager will assume the duties of treasurer.

JACK CONWAY [left], joins in a handshake with vice presidents of the 24 office real estate brokerage firm. With him from left are, newly appointed Divisional Vice Presidents Richard F. Cahill, Greater Quincy area, Thomas W. Rudolph, Greater Brockton area, and long time Senior Vice President, John R. Reardon.

[Ed Nute Photo]

Conway Names 2 New Divisional Vice Presidents

Two area managers of the Jack Conway Company have been promoted to divisional vice president, announces John R. Reardon, senior vice president of the 24-office Massachusetts Real Estate Brokerage firm.

Richard F. Cahill, 36, of Wollaston has been appointed divisional vice president of the Conway offices in Wollaston, South Weymouth, Hingham, Milton Village and Canton.

Thomas W. Rudolph of East Bridgewater, has been appointed divisional vice president of the Conway offices in West Bridgewater, Easton, Whitman and Holbrook, all of which serve the Greater Brockton area.

Cahill has been manager of the Conway Company's Wollaston office since April, 1975, when he came to the real estate business after enjoying a successful career in banking and mutual funds.

He is a director of the Quincy and South Shore Board of Realtors, Chairman of the Board's Grievance and Arbitration Committee, and is working towards his C.R.B. management designation from the National Association of Realtors. Recently he was a speaker on computer technology in real estate, before the RELO Inter-city Relocation Service Convention in Washington, D.C.

Cahill recently appeared on a 30-minute real estate special with Tom Larson on Ch. 38. A graduate of Boston University, with a degree in economics, he has won many sales awards during his career with the Conway Company.

He lives at 479 Beale St., Quincy, with his wife Carol and daughter Joan.

According to Reardon, the promotions of Cahill and Rudolph were made to strengthen the middle management area of the rapidly expanding Conway Company, which this year projected sales of $125 million.

"The appointment of Dick Cahill in the Greater Quincy area and Tom Rudolph in the Greater Brockton area will enable us to greatly expand our activities in those two very important markets and free top management to continue expansion plans South and West of Boston and in Florida," stated Reardon.

DeWolfe Realtors Establishes New Appraisal Division

DeWolfe Realtors has organized an appraisal division separate from brokerage services.

A professional property appraisal is usually required to settle estates, for tax purposes, home improvement speculation, resale of property, insurance value, equity loans and refinancing, as well as analysis of present and future value.

A qualified appraiser is specially trained in establishing value based on multiple approaches to a single assignment. Two associate specialists for The DeWolfe Company are Betsy Durant and Ann Collins of Milton. Both women have successfully completed the appraisal course of the American Institute of Real Estate Appraisers at Worcester Polytech Institute.

SOFT CONTACT LENSES $99*

* INCLUDES - Famous Bausch & Lomb Lenses
* INCLUDES - Same Day Dispensing on Most Prescriptions.
* INCLUDES - Instructions on Care and Handling of Lenses
* INCLUDES - All Materials, Case & Cleaning Chemicals [No Boiling]
* INCLUDES - Office Plan for Lost and Damaged Lenses

No Obligation in Office Trial
"TRY BEFORE YOU BUY"

FITTING EXAMINATION $30 ADDITIONAL
[Includes Follow-up Care]

QUINCY EYE ASSOCIATES
1445 Hancock Street, Quincy Sq.
2nd Floor
Above Rite-Aid Pharmacy
471-7673

Jack Scott
Sales Manager

Many People have asked me

Can I Sell Real Estate?

The Answer is YES... IF...

- Sales training is available
- Personal attention is given
- Sales tools to work with
- National marketing program
- Extensive local advertising

Real Estate salesmen are made not born, just like all salesmen. Age is no barrier in a sales career. If you have the time and drive, I would like to make you a successful real estate consultant. The willingness to learn and continuous self education combined with the proper attitude are strong keys to success.

Earn $20,000 plus the first year and love the career!

Call me, Jack Scott at 773-7300 and let's talk, what have you got to lose?

Tullish & Clancy
REAL ESTATE
Call 773-7300
15 Foster St., Quincy Sq.
"We Sell America" ... Right Here in Quincy!

Est. 1957

NTV

Tel [617] 773-1818

TRIFONE REALTY
Business Brokers • Appraisals
Investments
30 CHESTNUT STREET QUINCY, MA 02169

American Real Estate

wishes to list, advertise and market your real estate.

For service please call brokers:

Frank Bellotti Frank Cammarata

328-0832

Attorney Services

ALAN H. SEGAL

175 Quincy Shore Drive, Quincy 328-6545
420 Washington St. Braintree 848-6272

General Practice
Criminal & Family Law
Personal Injury Claims
Real Estate
Wills & Trusts
NO CHARGE FOR FIRST OFFICE VISIT

QJC Accepting Applications For Full-Time Day Studies

Quincy Junior College is accepting applications for full-time day studies during the 1979-80 school year.

QJC offers associate degrees in criminal justice, early childhood education, accounting, management, retailing, liberal arts transfer-oriented program, medical, legal and executive secretarial programs, computer science and electronic technology.

A one-year health preparatory program is also available for people needing remedial work in science, English and math. This program is not a prerequisite for nursing or health programs nor a guarantee of acceptance into a program. It provides an exploratory time for people considering education in the field.

Students interested should submit an application and arrange to have a copy of their high school transcripts to the college. A personal interview will then be arranged with the admissions staff or faculty members.

Students transferring from another college should also arrange for their grades from their former college to be sent to QJC.

For more information about the college programs and admissions procedures, call Dean Hugo Saluti at 786-8777.

LEGAL NOTICES

COMMONWEALTH OF MASSACHUSETTS
Norfolk, ss. Probate and Family Court

No. 79F2020A1
Notice of Appointment

To all persons interested in the estate of **PATRICIA E. MARMER** late of Quincy in the County of Norfolk. And to the Attorney General of said Commonwealth, if required. Notice:

A petition has been presented in the above captioned matter praying that **PRISCILLA WESTON** of Center Ossipee in the State of New Hampshire be appointed administrator without sureties on the bond.

If you desire to object to the allowance of said petition, you or your attorney should file a written appearance in said Court at Dedham on or before ten o'clock in the forenoon on 10/3/79.

Witness, **ROBERT M. FORD**, Esquire, First Judge of said Court at Dedham, the Fourteenth Day of August in the Year of Our Lord One Thousand Nine Hundred and Seventy-nine.

THOMAS PATRICK HUGHES
Register of Probate.

8/30 9/6-13/79

COMMONWEALTH OF MASSACHUSETTS
Norfolk, ss Probate and Family Court

No. 78F2291-A1
Notice of Fiduciary's Account

To all persons interested in the estate of **ELIZABETH TRIGGS MCGOWAN** late of Quincy, in said County, deceased.

You are hereby notified pursuant to Mass. R. Civ. P. Rule 72 that the First and Final account of **GEORGE F. HIMMEL** as Administrator (the fiduciary) of said estate has been presented to said Court for allowance.

If you desire to preserve your right to file an objection to said account, you or your attorney must file a written appearance in said Court at Dedham on or before the 3rd day of October, 1979, the return day of this citation. You may upon written request by registered or certified mail to the fiduciary, or to the attorney for the fiduciary, obtain without cost a copy of said account. If you desire to object to any item of said account, you must, in addition to filing a written appearance as aforesaid, file within thirty days after said return day or within such other time as the Court upon motion may order a written statement of each such item together with the grounds for each objection thereto, a copy to be served upon the fiduciary pursuant to Mass. R. Civ. P. Rule 5.

Witness, **ROBERT M. FORD**, Esquire, First Judge of said Court, this 24th day of August 1979.

THOMAS PATRICK HUGHES,
Register

8 30 9 6-13 79

LEGAL NOTICES

CITY OF QUINCY

NOTICE TO CONTRACTORS

Sealed proposals for the construction of a Cement Concrete Handicapped Ramp at the Registry of Motor Vehicles Building, easterly entrance, on Broad Street will be received at the Office of the Commissioner of Public Works, Room 206, 55 Sea Street, Quincy, Mass. until 10:30 a.m. Thursday, September 6, 1979 at which time and place they will be publicly opened and read.

The contractor to whom the contract may be awarded will be required to appear at this office with the surety offered by him and execute the contract within ten days from the date of the mailing of notice from the Commissioner to the bidder, according to the address given by him, that the contract is ready for signature and, in case of his failure or neglect so to do, the Commissioner may, at his option, determine that the bidder has abandoned the contract and thereupon the certified check or bid bond shall become the property of the City of Quincy.

The Contractor will be required to give a guarantee of his work and file a bond in an amount acceptable to the City of Quincy for the fulfillment of his guarantee and contract. A certified check or bid bond in the amount of 5% of the face value of the contract shall accompany each bid.

Specifications may be obtained at the Office of the Commissioner of Public Works upon deposit of $5.00 for each set which will be refunded provided they are returned promptly and in good condition.

The right is reserved to reject any or all bids or to accept the bid deemed best for the City.

James J. Ricciuti
Commissioner of Public Works

8/30/79

COMMONWEALTH OF MASSACHUSETTS
PURCHASING DEPARTMENT
County of Norfolk

PROPOSAL

Sealed Bids, will be received at the office of the Norfolk County Commissioners, Superior Court House, Dedham, Massachusetts 02026 for:

Wollaston Recreational Facility
Rental of Golf Carts –Sept. 5, 1979 @ 12:00 Noon; Supplying Repair Parts for Equip. Sept. 5, 1979 @ 12:00 Noon; Irrigation System Maintenance –Sept. 5, 1979 @ Noon; Fertilizer –Sept. 5, 1979 @ 12:00 Noon.

To be considered, bids must be received by 12:00 noon on Wednesday, September 5, 1979 at which time and place they will be publicly opened and read. Bids must be in a sealed envelope and on the outside be clearly marked with the date and description of bid.

Details of contract requirements and specifications shall be obtained at the office of the Purchasing Department, Registry of Deeds Building, Room 4, Dedham, Massachusetts. A deposit of ten dollars ($10.00) in the form of a check payable to the Norfolk County Commissioners is required for each set of documents so obtained. The amount of the deposit will be refunded to the bidder.

The Norfolk County Commissioners reserve the right to accept or reject any or all bids; or to accept any bid or portion thereof, deemed by them to be in the best interest of the County.

James J. Collins, Chmn.
George B. McDonald
David C. Ahearn
Norfolk County Commissioners

8 30 79

LEGAL NOTICES

COMMONWEALTH OF MASSACHUSETTS
Norfolk, ss. Probate and Family Court

No. 76F1385-F2
Notice of Fiduciary's Account

To all persons interested in the estate of SUSIE I. MacLEOD late of Quincy, in said County, deceased.

You are hereby notified pursuant to Mass. R. Civ. P. Rule 72 that the First and Final account of SOUTH SHORE BANK Successor as Executor of the will of said deceased has been presented to said Court for allowance.

If you desire to preserve your right to file an objection to said account, you or your attorney must file a written appearance in said Court at Dedham on or before the 19th day of September, 1979, the return day of this citation. You may upon written request by registered or certified mail to the fiduciary or to the attorney for the fiduciary, obtain without cost a copy of said account. If you desire to object to any item of said account, you must, in addition to filing a written appearance as aforesaid, file within thirty days after said return day or within such other time as the Court upon motion may order a written statement of each such item together with the grounds for each objection thereto, a copy to be served upon the fiduciary pursuant to Mass. R. Civ. P. Rule 5.

Witness, ROBERT M. FORD, Esquire, First Judge of said Court, this 6th day of August, 1979.

THOMAS PATRICK HUGHES,
Register.

8/16-23-30/79

COMMONWEALTH OF MASSACHUSETTS
Norfolk, ss. Probate and Family Court

No. 153841
Notice of Fiduciary's Account

To all persons interested in the estate of **GUSTAF LARSSON** of Quincy, in said Count, a person under conservatorship.

You are hereby notified pursuant to Mass. R. Civ. P. Rule 72 that the Sixteenth through Eighteenth accounts of **NORMAN M. HUSSEY** as Conservator [the fiduciary] of the property of said ward have been presented to said Court for allowance.

If you desire to preserve your right to file an objection to said accounts, you or your attorney must file a written appearance in said Court at Dedham on or before the 12th day of September, 1979, the return day of this citation. You may upon written request by registered or certified mail to the fiduciary, or to the attorney for the fiduciary, obtain without cost a copy of said accounts. If you desire to object to any item of said accounts, you must, in addition to filing a written appearance as aforesaid, file within thirty days after said return day or within such other time as the Court upon motion may order a written statement of each such item together with the grounds for each objection thereto, a copy to be served upon the fiduciary pursuant to Mass. R. Civ. P. Rule 5.

Witness, **ROBERT M. FORD**, Esquire, First Judge of said Court, this 2nd day of August, 1979.

THOMAS PATRICK HUGHES,
Register.

8/16-23-30/79

LEGAL NOTICES

COMMONWEALTH OF MASSACHUSETTS
Norfolk, ss. Probate and Family Court

No. 79F2076E1
Notice of Appointment

To all persons interested in the estate of GEORGE H. SCRIMSHAW late of Quincy in the County of Norfolk and to the Attorney General of said Commonwealth, if required

A petition has been presented in the above captioned matter of a certain instrument purporting to be the last will of said deceased praying that GEORGE C. SCRIMSHAW of Oakland, Ca. Be appointed executor named in the will without sureties on the bond

If you desire to object to the allowance of said petition, you or your attorney should file a written appearance in said Court at Dedham on or before ten o'clock in the forenoon on 10 10 79.

Witness, ROBERT M. FORD, Esquire, First Judge of said Court at Dedham, The Twenty-first Day of August in the Year of our Lord One Thousand Nine Hundred and Seventy-nine.

THOMAS PATRICK HUGHES,
Register of Probate

8 30 9 6-12 79

CITY OF QUINCY

NOTICE TO CONTRACTOR

Sealed proposals to furnish and install lobby air conditioning in West Wing Lobby Admitting and X-Ray Lab Accident Room and appurtenant work at Quincy City Hospital, Quincy, Massachusetts will be received at the office of the Commissioner of Public Works, Room 206, 55 Sea Street, Quincy, Massachusetts at 10:00 A.M. on Wednesday, September 5, 1979 at which time and place they will be publicly opened and read aloud.

The Contractor to whom the contract may be awarded will be required to appear at this office with the surety offered by him and execute the contract within 5 days from the date of the mailing of notice from the Commissioner to the bidder, according to the address given by him that the contract is ready for signature and in case of his failure or neglect so to do, the Commissioner may at his option determine that the bidder has abandoned the contract and thereupon the certified check or bid bond shall become the property of the City of Quincy.

The Contractor will be required to give a guarantee of his work and file a bond in an amount acceptable to the City of Quincy for the fulfillment of his guarantee and contract. A certified check or bid bond in the amount of five per cent [5%] of the face value of the contract shall accompany each bid.

Specifications may be obtained at the office of the Commissioner of Public Works upon deposit of $5.00 for each set, which will be refunded provided they are returned promptly and in good condition.

The right is reserved to reject any or all bids or to accept the bid deemed best for the City.

James J. Ricciuti
Commissioner of Public Works

8/30/79

INVITATION FOR BIDS

CITY OF QUINCY, MASSACHUSETTS
PURCHASING DEPARTMENT
QUINCY CITY HALL
1305 HANCOCK ST., QUINCY, MA 02169

Invites sealed bids proposals for furnishing and delivering to the City of Quincy:

Police Dept.	Yellow & White Traffic Paint	Sept. 17, 1979 at 10:00 A.M.
Water Dept.	One (1) 1980 Model Cab, Chassis & Dump Body, 3-5 Yard	Sept. 17, 1979 at 10:30 A.M.
School Dept.	Rebid - Medical (Nursing) Supplies	Sept. 17, 1979 at 11:00 A.M.

Detailed specifications are on file at the office of the Purchasing Agent, Quincy City Hall, 1305 Hancock St., Quincy, Ma 02169

Bids must state exceptions, if any, the delivery date and any allowable discounts.

Firm bid prices will be given first consideration and will be received at the office of the Purchasing Agent until the time and date stated above, at which time and date they will be publicly opened and read.

Bids must be in a sealed envelope. The outside of the sealed envelope is to be clearly marked, "BID ENCLOSED" with time date of bid call.

The right is reserved to reject any or all bids or to accept any part of a bid or the one deemed best for the City.

Arthur H. Tobin, Mayor
A.A. Roccuzzo, Purchasing Agent

8 30 79

LEGAL NOTICES

COMMONWEALTH OF MASSACHUSETTS
Norfolk, ss. Probate and Family Court

No. 79F2033C1
Notice of Appointment

To all persons interested in the estate of ELIZABETH WILDES of Quincy in the County of Norfolk. And to the Attorney General of said Commonwealth, if required. Notice:

A petition has been presented in the above captioned matter praying that ELIZABETH DELLA BARBA of Quincy in the County of Norfolk be appointed conservator with a surety Company on the bond.

If you desire to object to the allowance of said petition, you or your attorney should file a written appearance in said court at Dedham on or before ten o'clock in the forenoon on 9/26/79.

Witness, ROBERT M. FORD, Esquire, First Judge of said Court at Dedham, the Fifteenth Day of August in the Year of Our Lord One Thousand Nine Hundred and Seventy-nine.

THOMAS PATRICK HUGHES,
Register of Probate.

8/30 9/6-13/79

COMMONWEALTH OF MASSACHUSETTS
Norfolk, ss. Probate and Family Court

No. 79F1849E1
Notice of Appointment

To all persons interested in the estate of MARY TAIMI HAYWARD late of Quincy in the County of Norfolk. And to the Attorney General of said Commonwealth, if required.

A petition has been presented in the above captioned matter of a certain instrument purporting to be the last will of said deceased praying that DONALD J. HAYWARD of Quincy in the County of Norfolk and RONALD M. ALLEN of Quincy in the County of Norfolk be appointed executors named in the will without sureties on the bond.

If you desire to object to the allowance of said petition, you or your attorney should file a written appearance in said Court at Dedham on or before ten o'clock in the forenoon on 9/12/79.

Witness, ROBERT M. FORD, Esquire, First Judge of said Court at Dedham, the twenty-fourth day of July in the Year of Our Lord One Thousand Nine Hundred and Seventy-nine.

THOMAS PATRICK HUGHES,
Register of Probate.

8/23-30 9/6/79

COMMONWEALTH OF MASSACHUSETTS
Norfolk, ss. Probate and Family Court

No. 196141
Notice of Fiduciary's Account

To all persons interested in the estate of AGNES T. REARDON of Quincy, in said County, a person under conservatorship, a spendthrift.

You are hereby notified pursuant to Mass. R. Civ. P. Rule 72 that the Substitute First account of DAVID H. REARDON and the Second through Fourth accounts of DAVID H. REARDON, Conservator [the fiduciary] of the property of said ward have been presented to said Court for allowance.

If you desire to preserve your right to file an objection to said accounts, you or your attorney must file a written appearance in said Court at Dedham on or before the 19th day of September, 1979, the return day of this citation. You may upon written request by registered or certified mail to the fiduciary, or to the attorney for the fiduciary, obtain without cost a copy of said account. If you desire to object to any item of said accounts, you must, in addition to filing a written appearance as aforesaid, file within thirty days after said return day or within such other time as the Court upon motion may order a written statement of each such item together with the grounds for each objection thereto, a copy to be served upon the fiduciary pursuant to Mass. R. Civ. P. Rule 5.

Witness, ROBERT M. FORD, Esquire, First Judge of said Court, this 6th day of August, 1979.

THOMAS PATRICK HUGHES,
Register.

8/16-23-30/79

Small Ads... Big Results! CLASSIFIED ADS!

HELP WANTED | HELP WANTED | HELP WANTED | HELP WANTED | HELP WANTED

JOBS—TRAINING

If you are: 16-21
Economically disadvantaged
Underemployed

If you live in:

Braintree	Milton
Cohasset	Norwell
Hingham	Quincy
Holbrook	Randolph
Hull	Scituate

Weymouth

Quincy CETA has: Jobs that will provide or lead to training in day care, kitchen work, maintenance, office work, the trades etc.

PLUS

Remedial education
GED preparation
Career development workshops
Job hunting workshops

Applications are available at: CETA Office
1073 Hancock St.
Quincy, Mass.
1st floor

Interviews will begin in September. Programs start in October.

9 27

Quincy CETA
1073 HANCOCK STREET, 4TH FLOOR
QUINCY, MA 02169
An Equal Opportunity Employer

$54. PLUS . . . A WEEK

Boys and Girls Wanted

Ages 14 to 16
Willing To Work Hard After School
MONDAY THRU FRIDAY

Call Mr. George at 471-1503

Between 2-7 p.m. only

Homemakers

Are needed to service the elderly in Braintree, Milton, Quincy and Weymouth. Contact Catholic charities, Homemaker Service, 471-5273.

10 18

Clerical Homework Opportunity

Part or full time. No experience necessary. For information, send stamped self addressed envelope. W. Lyman, 3-L Timber St., Londonderry, N.H., 03053.

8 30

Homemakers' Health Aides

Working for the elderly in your own area. Flexible hours. Check our wages, we pay higher. Call Preferred Care 584-4400.

9 13

Housekeeping

Light housekeeping woman (or person) needed for Quincy office, once a week will do. Call Ethel, 328-8602.

9 6

Become Involved

Presidential campaign of George Bush seeks volunteers to act as town Campaign Directors and Field Coordinators in Norfolk County. Please call 742-5972 for more information. Dudley H. Willis, Norfolk County Co-ordinator.

8 30

Babysitter Wanted

Working mother wants a grandmotherly person to care for my two small children, once a week, in my home. Call 472-3147.

8 30

FOR SALE

Office Equipment

Steel files, secretary's desk, storage cabinet, cash register. Call days, 471-1123.

9 6

Franklin Stove

Wood burning, never used, $120. Call days, 471-1123.

9 6

1977 Plymouth Arrow GT

4 cyl., 34 mpg, auto., recl. bucket seats, hatchback. AM-FM radio with rear co-axial speakers. Air, tiltwheel, rear defroster, new snow tires. Must be seen, 961-2267 after 6 p.m.

T.F.

Ceramics

Greenware sale going on now! 50% off on large selection until August 31. Time to think about fall classes. Call 479-7259.

8 30

GRAND OPENING SALE

at our new location.

It's a fact—we discount quality name brand furniture. All styles available, Colonial, Contemporary and Traditional.

WE WILL NOT BE UNDERSOLD

Our discount prices have saved our customers thousands of dollars over the past two years. You owe it to yourself to shop and analyze our unique pricing structure.

FURNITURE WORLD
238 Washington St.
Rte 53, Weymouth, MA
337-8844
Open Mon.-Fri. 10am-9pm
Sat. 10am to 5pm 8/30

LEGAL NOTICES

COMMONWEALTH OF MASSACHUSETTS
Norfolk, ss. Probate and Family Court

No. 133168
Notice of Fiduciary's Account

To all persons interested in the estate of ROLAND B. PENDERGAST late of Quincy, in said County, deceased.

You are hereby notified pursuant to Mass. R. Civ. P. Rule 72 that the Sixth through Twelfth accounts of STATE STREET BANK and HAROLD L. NILES, and Thirteenth account of STATE STREET BANK AND TRUST COMPANY and HAROLD L. NILES, as rendered by State Street Bank and Trust Company and fourteenth through Twenty-Second accounts of State Street Bank and Trust Company as Trustees [the fiduciary] under the will of said deceased for the benefit of GERTRUDE N. PENDERGAST, et als have been presented to said Court for allowance.

If you desire to preserve your right to file an objection to said accounts, you or your attorney must file a written appearance in said Court at Dedham on or before the 10th day of October, 1979, the return day of this citation. You may upon written request by registered or certified mail to the fiduciary, or to the attorney for the fiduciary, obtain without cost a copy of said accounts. If you desire to object to any item of said accounts, you must, in addition to filing a written appearance as aforesaid, file within thirty days after said return day or within such other time as the Court upon motion may order a written statement of each such item together with the grounds for each objection thereto, a copy to be served upon the fiduciary pursuant to Mass. R. Civ. P. Rule 5.

Witness, ROBERT M. FORD, Esquire, First Judge of said Court, this 22nd day of August, 1979.

THOMAS PATRICK HUGHES, Register.

8/30 9/6-13/79

LEGAL NOTICES

CITY OF QUINCY

NOTICE TO CONTRACTORS

Sealed proposals to furnish labor and materials for Outside Painting of Individual Buildings, Administration Building, Railings and Balcony West Wing, All Painted Areas in West Wing, Faxon House, Ward A, Windows, Balcony and Railing East Wing, Quincy City Hospital, Whitwell, Quincy, Massachusetts, will be received at the office of the Commissioner of Public Works, Room 206, 55 Sea Street, Quincy, Massachusetts at 10:30 A.M. on Wednesday, September 5, 1979 at which time and place they will be publicly opened and read aloud.

The Contractor to whom the contract may be awarded will be required to appear at this office with the surety offered by him and execute the contract within 5 days from the date of the mailing of notice from the Commissioner to the bidder, according to the address given by him that the contract is ready for signature and in case of his failure or neglect so to do, the Commissioner may at his option determine that the bidder has abandoned the contract and thereupon the certified check or bid bond shall become the property of the City of Quincy.

The Contractor will be required to give a guarantee of his work and file a bond in an amount acceptable to the City of Quincy for the fulfillment of his guarantee and contract. A certified check or bid bond in the amount of five per cent [5%] of the face value of the contract shall accompany each bid.

Specifications may be obtained at the office of the Commissioner of Public Works upon deposit of $5.00 for each set, which will be refunded provided they are returned promptly and in good condition.

The right is reserved to reject any or all bids or to accept the bid deemed best for the City.

James J. Ricciuti
Commissioner of Public Works

8/30/79

INSTRUCTION

Music Lessons

Professional Instruction
DRUM PIANO GUITAR
BRASS REEDS
WOLLASTON MUSIC CENTER
27 Beale St., Wollaston
Call 773-5325 T.F.

Guitar Lessons

By Professional Guitarist and Teacher, all styles, all ages.
773-3588

10 25

Dance Lessons

Frances Osborne School of Dancing, 98 Gilbert Street, South Quincy, 773-5436. Instruction in all types of Dance.

9/27

LEGAL NOTICE

COMMONWEALTH OF MASSACHUSETTS
Norfolk, ss. Probate and Family Court

No. 79F0440-G1

To ANNABELLE MERRILL of Quincy in the County of Norfolk, a person under guardianship and to her heirs apparent or presumptive, and to the Massachusetts Department of Mental Health, and to the Attorney General of said Commonwealth, if required.

A petition has been presented to said Court for authority to mortgage certain real estate of said ward which is situated in Quincy in the County of Norfolk in accordance with the terms set out in said Petition.

If you desire to object thereto you or your attorney should file a written appearance in said Court at Dedham before ten o'clock in the forenoon on Sept. 19, 1979, the return day of this citation.

Witness, ROBERT M. FORD, Esquire, First Judge of said Court, this Aug. 6, 1979.

THOMAS PATRICK HUGHES, Register.

8/23-30 9/6/79

LEGAL NOTICES

COMMONWEALTH OF MASSACHUSETTS
Norfolk, ss. Probate and Family Court

No. 79F1948E1
Notice of Appointment

To all persons interested in the estate of LOUIS E. DELLA LUCCA late of Quincy in the County of Norfolk. And to the Attorney General of said Commonwealth, if required.

A petition has been presented in the above captioned matter of a certain instrument purporting to be the last will of said deceased praying that LOIS WLODYKA of Beverly in the County of Middlesex be appointed executor named in the will without sureties on the bond.

If you desire to object to the allowance of said petition, you or your attorney should file a written appearance in said Court at Dedham on or before ten o'clock in the forenoon on 9/12/79.

Witness, ROBERT M. FORD, Esquire, First Judge of said Court at Dedham, the sixth day of August in the Year of Our Lord One Thousand Nine Hundred and Seventy-nine.

THOMAS PATRICK HUGHES, Register of Probate.

8/16-23-30/79

LEGAL NOTICE

COMMONWEALTH OF MASSACHUSETTS
Norfolk, ss. Probate and Family Court

No. 79F1913E1
Notice of Appointment

To all persons interested in the estate of CATHERINE JACOBSON late of Quincy, in the County of Norfolk. And to the Attorney General of said Commonwealth, if required.

A petition has been presented in the above captioned matter of a certain instrument purporting to be the last will of said deceased praying that JAMES M. JACOBSON of Quincy in the County of Norfolk be appointed executor named in the will without sureties on the bond.

If you desire to object to the allowance of said petition, you or your attorney should file a written appearance in said Court at Dedham on or before ten o'clock in the forenoon on 9/19/79.

Witness, ROBERT M. FORD, Esquire, First Judge of said Court at Dedham, the First day of August in the Year of Our Lord One Thousand Nine Hundred and Seventy-nine.

THOMAS PATRICK HUGHES, Register of Probate

8/16-23-30/79

Small Ads... Big Results! CLASSIFIED ADS!

SERVICES OFFERED

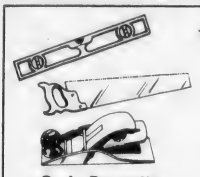

★On The Level★
CARPENTRY

- Remodeling —Repairs
- Finish Work —Rough
- Interior —Exterior
- Kitchen Cabinets
- Formica Counters

G.J. Penella
479-8842 [After 6:00]

FREE ESTIMATES

11-1

OFFICE SPACE

Quincy Offices
3 suites in new insurance building, ideal for attorney or accountant. Call days 471-1123.
9 6

MISCELLANEOUS

Storage Space
Up to 1200 sq. ft., no motor vehicles. Call days, 471-1123.
9 6

LEGAL NOTICE

COMMONWEALTH OF MASSACHUSETTS
Norfolk, ss. Probate and Family Court

No. 79F1979E1
Notice of Appointment

To all persons interested in the estate of ROBERT E. SMITH late of Quincy in the County of Norfolk. And to the Attorney General of said Commonwealth, if required.

A petition has been presented in the above captioned matter of a certain instrument purporting to be the last will of said deceased praying that JANICE L. SWENSON of Medfield in the County of Norfolk be appointed Executor named in the will without sureties on the bond.

If you desire to object to the allowance of said petition, you or your attorney should file a written appearance in said Court at Dedham on or before ten o'clock in the forenoon on 9/26/79.

Witness, ROBERT M. FORD, Esquire, First Judge of said Court at Dedham, the Seventh day of August in the Year of Our Lord One Thousand Nine Hundred and Seventy-nine.

THOMAS PATRICK HUGHES, Register of Probate.

8/23-30 9/6/79

COMMONWEALTH OF MASSACHUSETTS
Norfolk, ss. Probate and Family Court

No. 78F1778-E1

To all persons interested in the estate of MARY M. REARDON late of Quincy, in said County, deceased. And to the Attorney General of said Commonwealth, if required.

A petition has been presented to said Court for probate of a certain instrument purporting to be the last will of said deceased by MARY M. BENNETT of Quincy in the County of Norfolk praying that she be appointed executrix thereof without giving a surety on her bond.

If you desire to object thereto you or your attorney should file a written appearance in said Court at Dedham before ten o'clock in the forenoon on Sept. 26, 1979, the return day of this citation.

Witness, ROBERT M. FORD, Esquire, First Judge of said Court, this Aug. 6, 1979.

THOMAS PATRICK HUGHES, Register.

8/16-23-30/79

SERVICES OFFERED

Landscaping Fences
Complete service including design, construction, maintenance. Wood and chain link fence installation and repairs. Free estimates. Whittemore Bros., 471-8824.
9/13

Wollaston Burner Service 773-3443
OIL BURNER SERVICE & SALES for all of your heating needs. Burners cleaned, $24.50 and set at its top efficiency.
10/11

Auto Alarms
Sales, service, installation. Insurance approved for rebate. Keyless alarms. All work guaranteed. Williams Auto Electric, 53 Intervale St., Quincy, 479-9647.
9/27

Limousine
Silver gray Presidential styled Lincoln Continental limousine available for weddings or other special occasions. Reasonable rates. Call 773-3551.
9 13

WOOD COAL STOVES
Mansfield Stove & Alternate Energy Systems Inc.
138 Washington St., Quincy
"The Wood Stove Experts"
Installation Service Available

Quincy	773-3820
Brockton	588-8899
Hanover	826-6880

10/18

APARTMENTS WANTED

Apartment Listings Wanted
St. John's Parish is seeking a listing of available apartments for rent. Also a listing of people needing apartments. Call Norma Gaccia at 479-2492. T.F.

SERVICES OFFERED

1st Mortgage
2nd Mortgage
Improvement Loans
Personal Loans
See...WEYMOUTH SAVINGS BANK 337-2700
"The Only Bank You Will Ever Need"

Carpentry **Roofs**
Additions **Siding**
Remodeling **M & M Builders** **Kitchens**
GENERAL CONTRACTORS
773-1969 **265-5392**

WORKSHOP CAMERA
159 Hancock Street
N. Quincy • 328-1660

Morning Afternoon & Evening COURSES starting all summer long
Basic & Advanced Photography
Black & White Printing
Color Printing
CALL NOW FOR MORE INFORMATION
We carry most photo equipment
Open 10 - 5, Mon. - Sat. 9/6

Upholstering
Slip covers, re-upholstering. Quality work at low prices. All work guaranteed. Please call John Egan 471-2538. 8 30

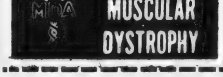

Screened Loam
Mulch-Sand-Stone-Fill
Backhoe-Loader Truck
LOUIS F. POMPEO & SON
337-1015 Weymouth
8 30

Baxter's
Landscape service, maintenance and planting design, 843-5673, Braintree, Mass.
8/30

Plumbing
Plumbing installation and repair. Kitchen, bath, heating. Very reasonable rates. Michael 282-2977, 8 to 9 a.m. and 5 to 7 p.m.
10 18

Larry's Home Repair
Interior - exterior painting, scroll ceilings, gutters, roof repairs, and property maintenance. 328-8735, 659-7471.
T.F.

Appliance Service
Sparky's Appliance Service
Expert repairs on washers, dryers, dishwashers, ranges and disposals.
CALL 773-3724
9 6

SERVICES OFFERED

ART FLOOR CO., INC.
create the Mood with...
LINOLEUM & TILE
KENTILE® AMTICO ® ARMSTRONG CONGOLEUM
SOLD and INSTALLED
HARDWOOD FLOORS, LAID
REFINISHED by our SPECIALISTS
Complete Line of Ceramic Tile ®
328-6970 carpeting
115 Sagamore St., NORTH QUINCY

Vacuum Cleaner Repairs
FREE Pick-Up And Delivery
SALES AND SERVICE
HOOVER EUREKA
Joe Palumbo's
HANCOCK TIRE & APPLIANCE
115 Franklin St. - So. Quincy
472-1710 T.F.

Keys Made
Locksmith on Duty
GRANITE CITY HARDWARE
86 Washington St., Quincy
479-5454 T.F.

HOME OWNERS RATES ARE LOWER: If you have a basic Homeowner's policy for $25,000 and are paying more than $110.00 a year, call 479-4242 at once. Rutstein Insurance Agency. T.F.

R. G. McLean
Painting - Wallpapering
Maintenance
Good Workmanship
Call, 288-2858
T.F.

Hall For Hire
Weddings - showers - meetings - banquets. Elks Home, 1220 Hancock St., Quincy.
472-2223
T.F.

Mover
Household and office. No job too small or large. Reasonable and Insured. Call Wayne, 963-0569.
8/30

Hall For Rent
North Quincy K. of C. Building, 5 Hollis Ave. For information please call
328-0087
T.F.

INDEX FOR CLASSIFIED

CIRCLE ONE

- Services
- For Sale
- Autos
- Boats
- For Rent
- Help Wanted
- Pets, Livestock
- Lost and Found
- Real Estate for Sale
- Real Estate Wanted
- Miscellaneous
- Work Wanted
- Antiques
- Coins and Stamps
- Rest Homes
- Instruction

The Quincy Sun

MAIL TO: QUINCY SUN, 1372 Hancock St., Quincy 02169
PAYABLE IN ADVANCE. Cash must accompany order

Enclosed is _____ for the following ad to run ___ times

COPY: _____

_____

_____

_____

Single Rate: $2.75 for one week, up to 20 words, 5¢ each additional word.
Contract Rates: $2.50 per week, up to 20 words for three or more insertions of the same ad.
10 Consecutive issues $2.25 per week
No refund will be made at this contract rate in the event of cancellation.
Deadline: Tuesday, noon.
Please include your phone number in ad.

Ceremonies Sept. 8

Ex-Cong. Burke Speaker At City Hall Dedication

Former Cong. James A. Burke will be the main speaker at dedication ceremonies for the new $2.4 million addition to City Hall at 11 a.m., Saturday, Sept. 8.

Dedication of the building is part of the city's celebration of the 200th anniversary of the drafting of the Massachusetts Constitution in Quincy.

Burke, like John Quincy Adams before him, represented Quincy in the U.S. Congress for 20 years before his retirement in 1978. He was succeeded by Cong. Brian J. Donnelly.

Other features of the dedication include:

The playing of the National Anthem by the U. S. Naval Academy Show Band, which will also perform in concert during the open house in City Hall that will follow the dedication.

JAMES A. BURKE

Cong. Donnelly will present to Mayor Arthur H. Tobin a flag that has flown over the U. S. Capitol in Washington.

A specially made seal of Quincy and a plaque honoring those who were responsible for construction of the addition will be unveiled.

Members of the student councils of Quincy and North Quincy High Schools and the Voke Tech School will act as guides for 15-minute tours of the new building. A special tour has been designed for the handicapped and the elderly.

The dedication will conclude with an exhibition of paintings by the Quincy Art Association.

Navy To Explain GD's Contract Loss This Week

The Department of the Navy will tell General Dynamics' why it lost its $97 million bid for a cable repair ship this Friday, August 31 in Alexandria, Va.

Only representatives of the Navy and General Dynamics will attend this meeting, according to Congressman Brian Donnelly. A second session, on Thursday, Sept. 6, will be attended by members of the Massachusetts congressional delegation, Shipbuilders Union officials and other interested persons.

Mayor Arthur Tobin will take time out from his hectic schedule during the city's constitutional bicentennial celebration to attend the Sept. 6 session.

General Dynamics' loss of the cable ship contract caused statements of disbelief and outrage from many local politicians and persons associated with the yard. The firm bid almost $10 million less than General Steel and Shipbuilding Co. of San Diego, Cal., which was awarded the contract.

The Aug. 31 session will be a "technical debriefing," at which the Navy and General Dynamics can "discuss the highly technical matters involved regarding the ship and its components," according to Donnelly. The session will be held at 10 a.m. at the Navy's Sea Systems Command Center 3, just outside Washington.

The Sept. 6 session, in House Speaker Thomas P. O'Neill's Capitol offices, will be attended by Donnelly, Tobin, Senators Edward Kennedy and Paul Tsongas, Congressman Gerry Studds and others.

The 3 p.m. session comes in the middle of Quincy's Constitutional Bicentennial weekend, Sept. 6-9.

Tobin said he will meet the Constitution as planned at 9:30 a.m., escort it to the John Quincy Adams Birthplace, and then hurry (possibly by State Police Helicopter) to catch a flight to Washington.

After the meeting at O'Neill's office, he said, he plans to catch an early flight and be back in Quincy for the fireworks planned for Quincy Bay on Thursday night.

Flying to Washington with the Mayor will be Ron Zooleck, executive Vice President of the South Shore Chamber of Commerce, and Charles A. Pearce, president of Progress for Downtown Quincy (PDQ).

Tobin said he expects General Dynamics will present facts to the delegation on "why they should have got the contract. Then the pressure will be on the delegation to do something."

"President Carter is trying to get re-elected," he said. "When you're dealing with the Speaker of the Housing and the Chairman of the Senate Judiciary Committee (Sen. Kennedy) there's room for discussion.

"I don't think the cable repair ship contract will be turned around. I think they want answers for this one. Then the pressure will be on for the next award."

18 to 20% Increase

Executive House Tenants Battle Rent Hikes

Tenants of Executive House, 1025 Hancock St., were scheduled to meet last night (Wednesday) at Central Junior High School to organize for their fight against 18 to 20 per cent rent hikes.

Joseph F. O'Brien, head of the tenant association, said the rent increases have been approved by the Department of Housing and Urban Development to go into effect Oct. 1.

HUD approval is necessary since the federal agency backs the mortgage on Executive House, which is a 176-unit apartment building for people of moderate income owned by 1025 Hancock St. Inc.

O'Brien said the landlord also wants tenants to sign agreements by Aug. 31 making them "tenants-at-will" at the end of September when their one-year leases expire.

One hundred of the 236 tenants are over 65 years of age, said O'Brien, and 55 more are between the ages of 55 and 65 and large rent hikes would be a hardship on them.

"We realize the landlord needs an increase because the price of everything is up," said O'Brien, "and we would accept a reasonable increase if we knew what it was.

"But we can't get anything to substantiate his claims of profit and loss. We want to see the bills and cancelled checks to see if they are correct."

O'Brien said that more than 180 people, or over 70 per cent of the apartment dwellers, have signed up with the tenants' organization. They are looking for alliances with other tenants' groups, he said.

The association has hired Quincy Atty. William Golden to represent them.

Invited to the Wednesday night meeting were Rep. Robert A. Cerasoli, City Councillor Daniel G. Raymondi, a representative of the Mayor's office, and Jane Reikart of the Rent Grievance Board.

"People on welfare have organized and the homeowners have their taxpayers association but the people who live in apartments have no one," said O'Brien. "We are the forgotten citizens."

'Wood Dump' Suggested To Help Heat Seniors' Homes

Senior citizens and low income families who are hard-pressed to heat their homes this winter may be able to go to the city "wood dump" for their extra fuel.

The idea is credited to Public Works Commissioner James J. Ricciuti as a means of putting to use some of the trees and branches that are cut down by the Forestry and Highway Departments.

"Many of our senior citizens and low income families have a lot of trouble heating their homes in these days of rampant inflation," said Mayor Tobin.

"If there was a wood dump at the city dump they could go there and obtain wood for their fire places or wood stoves if they have them."

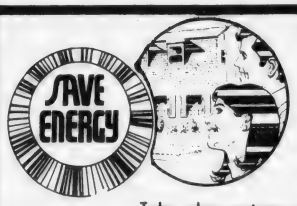

TO ALL HOMEOWNERS:
SAVE MONEY WHILE SAVING ENERGY AT THE SAME TIME.

Today when mortgage rates are so high, many home-owners are looking to improve what they already own. They are also looking for ways to combat sky-rocketing fuel prices at the same time.

If you are looking to insulate or weather-strip your home, or if you want to install energy saving devices such as storm windows and doors, or window quilts, a heatolator for your fireplace, solar panels, water saving devices for your faucets, you qualify for some real savings from us and the Federal Government.

We'd like to help you make these energy saving conversions.

Our Energy Saving Home Improvement Loans are available at 10½% per annum which, as you know, is lower than most mortgage rates today. And remember at Income Tax time, an IRS approved energy loan allows 15% Federal Tax Credit up to $300.

The time to act is now before materials and rates become higher than what they'll be in the Fall.

Colonial Federal Savings

and Loan Association of Quincy.

15 Beach Street WOLLASTON 471-0750

801 Washington Street EAST WEYMOUTH [Next to Angelo's Supermarket] 331-1776

802 S. Franklin Street HOLBROOK [Next to Angelo's Supermarket] 767-1776

Cranberry Plaza WAREHAM 295-1776

Propane Gas

Cylinders filled on our premises 8 a.m. to 4:30 p.m.
Charmglow gas grills & accessories
Available at special low prices

South Shore Heating and Air Conditioning Inc.

38 Greenwood Ave.
E. Weymouth 337-6100

Avenue Thrift Shop

WE BUY AND SELL USED FURNITURE AND APPLIANCES

3 LOCATIONS TO SERVE YOU!

"QUINCY"
676 Hancock St., Wollaston
at Beale St.
479-7101

"DORCHESTER"
867 Dorchester Ave.
at Columbia Rd.
265-7100

"SOUTHIE"
381 West Broadway
So. Boston
269-3400

CONSTITUTION SALE DAYS

THURSDAY, FRIDAY, SATURDAY

September 6, 7, and 8

Dedication Of New City Hall Complex

Gigantic Parade

Huge Bonfire

Massachusetts Constitution On Display

Spectacular Fireworks Display

Band Concerts

Dedication Of Constitution Common

Constitution Ball

The Birthplace of Constitutional Rights

QUINCY

1779 — 1979

YOU CAN WIN:

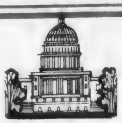

★ A Trip For 2 To Washington, D.C.

★ 23 One Ounce Pure Silver Bars with an Early American Scene Will Be Given Away.

See Page 2 For Details

QUINCY CENTER

Your Friends and Neighbors In Downtown Quincy.

Constitution Bicentennial Celebration Schedules Available at Participating Stores

WIN A TRIP FOR 2 TO WASHINGTON

GRAND PRIZE:

A Free 5-Day Trip
For 2 to Washington D. C.

Trip includes Motor Coach transportation, 4 nights, accommodations at the Washington Hilton Hotel, all sightseeing and admission charges, 5-meals in Washington, personally escorted. Arrangements by Quinwell Travel Agency, 1424 Hancock St., Quincy.

To Be Eligible, Clip and Deposit These Coupons At Designated Stores Only Through Saturday, September 8, 1979.

Drawing To Be Held On Friday, September 14, 1979 At The Quincy Sun, 1372 Hancock Street, Quincy Square At 2:00 P.M.

DEPOSIT THIS COUPON AT
BARKER'S
1459 Hancock St.
NAME
ADDRESS
CITY PHONE
THIS COUPON VALID FOR ALL PRIZES
You must be 18 years or older to participate
NO PURCHASE NECESSARY

DEPOSIT THIS COUPON AT
BASKIN ROBBINS
1434 Hancock St.
NAME
ADDRESS
CITY PHONE
THIS COUPON VALID FOR ALL PRIZES
You must be 18 years or older to participate
NO PURCHASE NECESSARY

DEPOSIT THIS COUPON AT
A BOOK HAVEN
1466 Hancock St.
NAME
ADDRESS
CITY PHONE
THIS COUPON VALID FOR ALL PRIZES
You must be 18 years or older to participate
NO PURCHASE NECESSARY

DEPOSIT THIS COUPON AT
CHAIR FAIR
1627 Hancock St.
NAME
ADDRESS
CITY PHONE
THIS COUPON VALID FOR ALL PRIZES
You must be 18 years or older to participate
NO PURCHASE NECESSARY

DEPOSIT THIS COUPON AT
CLAUS GELOTTE
1387 Hancock St.
NAME
ADDRESS
CITY PHONE
THIS COUPON VALID FOR ALL PRIZES
You must be 18 years or older to participate
NO PURCHASE NECESSARY

DEPOSIT THIS COUPON AT
CROWN CONVERTIBLE
67 Parkingway
NAME
ADDRESS
CITY PHONE
THIS COUPON VALID FOR ALL PRIZES
You must be 18 years or older to participate
NO PURCHASE NECESSARY

DEPOSIT THIS COUPON AT
CUMMINGS
1479 Hancock St.
NAME
ADDRESS
CITY PHONE
THIS COUPON VALID FOR ALL PRIZES
You must be 18 years or older to participate
NO PURCHASE NECESSARY

DEPOSIT THIS COUPON AT
EDSON SHOES
1440 Hancock St.
NAME
ADDRESS
CITY PHONE
THIS COUPON VALID FOR ALL PRIZES
You must be 18 years or older to participate
NO PURCHASE NECESSARY

DEPOSIT THIS COUPON AT
FRIENDLY FAMILY CENTER
1453 Hancock Street
NAME
ADDRESS
CITY PHONE
THIS COUPON VALID FOR ALL PRIZES
You must be 18 years or older to participate
NO PURCHASE NECESSARY

DEPOSIT THIS COUPON AT
FRANTIC FRAMERS
1592 Hancock Street
NAME
ADDRESS
CITY PHONE
THIS COUPON VALID FOR ALL PRIZES
You must be 18 years or older to participate
NO PURCHASE NECESSARY

DEPOSIT THIS COUPON AT
A. E. GOODHUE
1163 Hancock St.
NAME
ADDRESS
CITY PHONE
THIS COUPON VALID FOR ALL PRIZES
You must be 18 years or older to participate
NO PURCHASE NECESSARY

DEPOSIT THIS COUPON AT
GRANITE CITY ELECTRIC
19 Quincy Ave.
NAME
ADDRESS
CITY PHONE
THIS COUPON VALID FOR ALL PRIZES
You must be 18 years or older to participate
NO PURCHASE NECESSARY

DEPOSIT THIS COUPON AT
HART'S JEWELERS
1422 Hancock Street
NAME
ADDRESS
CITY PHONE
THIS COUPON VALID FOR ALL PRIZES
You must be 18 years or older to participate
NO PURCHASE NECESSARY

DEPOSIT THIS COUPON AT
JASON'S LUGGAGE & MUSIC
1514 Hancock St.
NAME
ADDRESS
CITY PHONE
THIS COUPON VALID FOR ALL PRIZES
You must be 18 years or older to participate
NO PURCHASE NECESSARY

DEPOSIT THIS COUPON AT
KINCAIDES FURNITURE
1609 Hancock St.
NAME
ADDRESS
CITY PHONE
THIS COUPON VALID FOR ALL PRIZES
You must be 18 years or older to participate
NO PURCHASE NECESSARY

DEPOSIT THIS COUPON AT
McDONALDS
473 Southern Artery
NAME
ADDRESS
CITY PHONE
THIS COUPON VALID FOR ALL PRIZES
You must be 18 years or older to participate
NO PURCHASE NECESSARY

DEPOSIT THIS COUPON AT
MONTILIOS
29 Chestnut St.
NAME
ADDRESS
CITY PHONE
THIS COUPON VALID FOR ALL PRIZES
You must be 18 years or older to participate
NO PURCHASE NECESSARY

DEPOSIT THIS COUPON AT
MORTON LIQUORS
120 Granite St.
NAME
ADDRESS
CITY PHONE
THIS COUPON VALID FOR ALL PRIZES
You must be 18 years or older to participate
NO PURCHASE NECESSARY

DEPOSIT THIS COUPON AT
PHASE II
1361 Hancock St.
NAME
ADDRESS
CITY PHONE
THIS COUPON VALID FOR ALL PRIZES
You must be 18 years or older to participate
NO PURCHASE NECESSARY

DEPOSIT THIS COUPON AT
QUINCY FURNITURE
1604 Hancock St.
NAME
ADDRESS
CITY PHONE
THIS COUPON VALID FOR ALL PRIZES
You must be 18 years or older to participate
NO PURCHASE NECESSARY

DEPOSIT THIS COUPON AT
REMICK'S
1517 Hancock St.
NAME
ADDRESS
CITY PHONE
THIS COUPON VALID FOR ALL PRIZES
You must be 18 years or older to participate
NO PURCHASE NECESSARY

DEPOSIT THIS COUPON AT
RYDER'S
1617 Hancock St.
NAME
ADDRESS
CITY PHONE
THIS COUPON VALID FOR ALL PRIZES
You must be 18 years or older to participate
NO PURCHASE NECESSARY

DEPOSIT THIS COUPON AT
SOUTH SHORE TV SALES & SERVICE
12 Revere Road
NAME
ADDRESS
CITY PHONE
THIS COUPON VALID FOR ALL PRIZES
You must be 18 years or older to participate
NO PURCHASE NECESSARY

DEPOSIT THIS COUPON AT
TAG'S DISCOUNT FURNITURE
1568 Hancock St.
NAME
ADDRESS
CITY PHONE
THIS COUPON VALID FOR ALL PRIZES
You must be 18 years or older to participate
NO PURCHASE NECESSARY

DEPOSIT THIS COUPON AT
WOOLWORTH'S
1543 Hancock St.
NAME
ADDRESS
CITY PHONE
THIS COUPON VALID FOR ALL PRIZES
You must be 18 years or older to participate
NO PURCHASE NECESSARY

WOW! AT CROWN'S

200th ANNIVERSARY SALE

IN HONOR OF OUR STATE CONSTITUTION

FABULOUS QUINCY STORE

Crown CONVERTIBLES

FAMOUS OTTOMAN

NOW ONLY $99.95 Limited Time

Converts To A Fully Upholstered Full Length Bed

Perfect convertible for any home, apartment, summer cottage, ski lodge, college dorm, boat . . . anyplace, anywhere. Available in a large selection of fine durable fabrics and colors.

TWO-PIECE COLONIAL LIVING ROOM

SOFA AND LOVESEAT

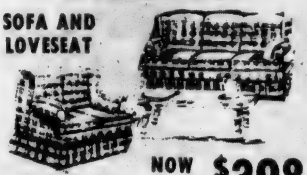

NOW $398. Limited Quantities

UPHOLSTERED IN HERCULON

5-PIECE COLONIAL DINETTE

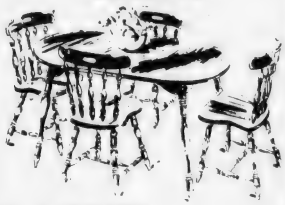

- 36" X 48" Table
- Mar and Stain Free Top
- Four Pine Finish Hardwood Chairs

Now Only $188.

LIVINGROOM CHAIRS

Showroom samples Mixed with new Fresh Stock in many styles and fabrics. Super Buys.

$49.
$79.
$99.

THIS WEEK ONLY!

200th ANNIVERSARY SPECIAL SILVER CHEST

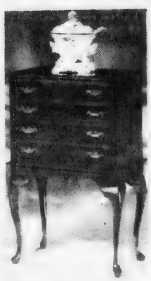

NOW ONLY $200.

Reg. $299.95

OPULENT CHERRYWOOD FINISH STYLED FOR THE MOST DISCERNING TASTE.

OUR EXCLUSIVE CONVERTIBLE CHAIRBEDS

$218.00

Covered in stain resistant herculon

INNERSPRING MATTRESSES AND BOXSPRINGS

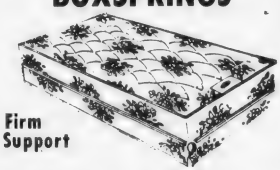

Firm Support

TWIN SIZE Now 48.00 ea.

FULL SIZE Now 58.00 ea.

QUEEN SIZE SOFA BED

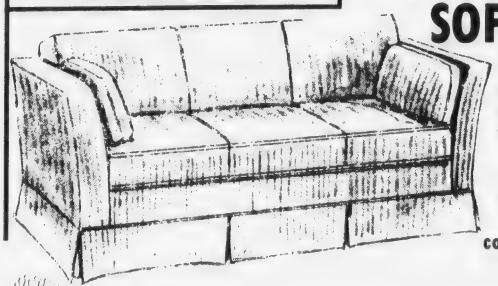

upholstered in your choice of fabrics

NOW $398.00

compare at $699.00

Crown CONVERTIBLES

QUINCY

67 Parkingway
Quincy Square

OPEN to 9 P.M.
Open Saturday til 6

REAR OF PARKING GARAGE
NEXT TO GROSSMANS
Budget Terms Available

or charge it with your Master Charge or BankAmericard

LIMITED QUANTITIES . . . 1ST COME 1ST SERVED . . .

SALE NOW GOING ON...
HURRY!!!
TO OUR QUINCY CENTER STORE
OUR GUARANTEE MONEY REFUNDED IN 25 DAYS

FFC FRIENDLY FAMILY CENTERS

QUINCY CENTER
1453 HANCOCK STREET

BACK TO SCHOOL

FRUIT OF THE LOOM
UNCONDITIONALLY GUARANTEED

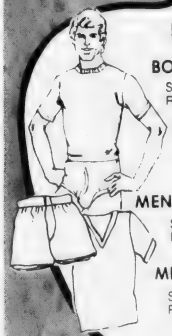

UNDERWEAR

BOYS' BRIEFS or T-SHIRTS
Sizes 6-16
Reg. $3.49
$2.99

MEN'S BRIEFS
Sizes S-XL
Reg. $3.99
$2.99

MEN'S T-SHIRTS or V-NECKS
Sizes S-XL
Reg. $4.99
$3.99

MEN'S BOXER SHORTS
Sizes 32-44
Reg. $5.99
$4.99

BALL POINT PENS
SUPER SAVER PACK
10 IN PKG.
99¢

SUPER 200 PAK NOTEBOOK FILLER PAPER
Reg. 1.79 Value
99¢ PAK

ASSORTED MEMO PADS
Choose •3x5 •4x6
OR
TUCK TAPE
YOUR CHOICE
3 FOR $1.00

PRICES IN EFFECT
WHILE QUANTITIES LAST

FALL SPECIAL

LADIES BRUSHED NYLON SLEEP-WEAR
•Long Gowns
•Machine Washable
•Sizes S,M,L,XL
REG. 4.99
$3.99

MAGNETIC PHOTO ALBUM
•20 pages for all those vacation photos.
•No corners needed.
2 FOR $3.00

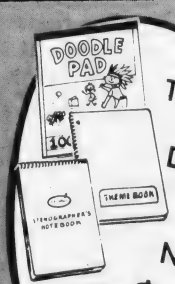

•70 SHEET THEME BOOK
•100 SHEET DOODLE PAD
•80 SHEET STENO NOTEBOOK
2 FOR $1.00

WE RESERVE THE RIGHT TO LIMIT QUANTITIES

BOSTON
DOWNTOWN
321 WASHINGTON STREET

LYNN
294 UNION STREET
UNION STREET MALL

OUR GUARANTEE MONEY REFUNDED IN 25 DAYS

MATTAPAN
MATTAPAN SQUARE
1618 BLUE HILL AVENUE

CAMBRIDGE
CENTRAL SQUARE
579 MASSACHUSETTS AVE

SOMERVILLE
DAVIS SQUARE
249 ELM STREET

QUINCY
QUINCY CENTER
1453 HANCOCK STREET

MALDEN
MALDEN SQUARE
18 PLEASANT STREET

PRICES IN EFFECT WHILE QUANTITIES LAST
WE RESERVE THE RIGHT TO LIMIT QUANTITIES

FFC FRIENDLY FAMILY CENTERS

CENTRAL SQ.-CAMBRIDGE
579 MASSACHUSETTS AVE.

LYNN
294 UNION STREET

MATTAPAN SQUARE
1618 BLUE HILL AVENUE

MALDEN SQUARE
78 PLEASANT STREET

DAVIS SQ.-SOMERVILLE
240 ELM STREET

QUINCY CENTER
1453 HANCOCK STREET

DOWNTOWN BOSTON
321 WASHINGTON STREET

VISA

OUR GUARANTEE - MONEY REFUNDED IN 25 DAYS

PLATE GLASS DOOR MIRROR

- Large 14x50 Size
- Walnut-tone Frame

$4.99

WOOD CLOTHES DRYER

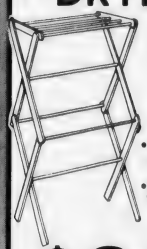

- Fully Assembled
- Extra Strong Wood Dowels

$3.99

- SUPER II 5 BLADES
- PERSONAL TOUCH 4 BLADES
- SCHICK INJECTOR 7 BLADES

YOUR CHOICE!

99¢ PKG.

PRICES IN EFFECT WHILE QUANTITIES LAST

NO. F63

General Electric STEAM & DRY IRON

$10.88

STUDENT DOME LAMP

•Use as desk or accent lamp •Reg. 4.88

OR

PIONEER OIL LAMP

•13" High •Use as Accent or Emergency Lamp

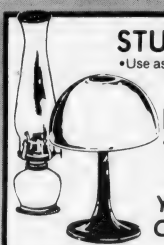

YOUR CHOICE!

$3.99

JERGENS SOAP BATH BAR

3 FOR 69¢

COLD POWER LAUNDRY DETERGENT

49 OUNCES

2 FOR $3.00

PALMOLIVE DISH WASHING LIQUID

22 OUNCES

88¢

AJAX CLEANSER

21 OZ. GIANT CAN

2 FOR $1.00

BAGGIES 80 COUNT SANDWICH BAGS

2 FOR $1.00

WE RESERVE THE RIGHT TO LIMIT QUANTITIES

have the time of your life...
save save save

SAVE UP TO 50%

PANTS
SKIRTS &
BLOUSES

TOPS &
BOTTOMS

SAVINGS
UP TO 50%

OPEN A CUMMINGS ACCOUNT IN MINUTES
Charge for 3 months AT NO EXTRA COST

CUMMINGS

1479 HANCOCK STREET, QUINCY

Open Monday & Thursday & Friday Evenings Till 9 P.M.

CONSTITUTION BICENTENNIAL SALE

NEW BROCKTON STORE

7 Piece Dinette
6 high back tufted chrome frame
1 36 X 48 X 66 Butcher Block

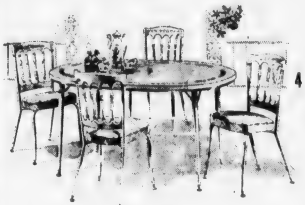

4 chair, white provincial by Daystrom
35 X 50 X 60 oval
Formica gold scroll

$199.95
YOUR CHOICE

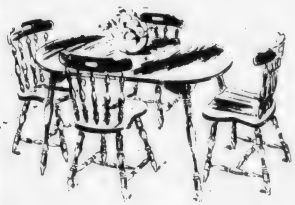

Our famous petite pine or maple
5 piece set all wood formica top.

Light and airy . . . this "sexy casual" sports a "bentwood" style metal chair with yellow arbor vinyl upholstery. Table is matte white plastic, 35 X 35" X 50" extending to 60".

OVER 300 Dinettes ON DISPLAY

CHAIR FAIR

- Summer Furniture
- Rockers
- Bars
- Stools

FREE DELIVERY
and FREE SET-UP

1627 Hancock St.
Quincy Center
Opposite Colman's
472-2300

8-16 Commercial St.
Weymouth Landing-Rte. 53
337-4900

BROCKTON
Westgate Plaza
Opp. Jordan Marsh & Cinemas
586-5300

CAMPUS BOUND. . . ?
SAVINGS MAKE SENSE!

COTTON FLANNEL SPORT SHIRTS

Save 1/3...famous maker 100% cotton flannel shirts. Solids of navy, light blue, red or tan with contrast plaids inside collar and cuffs and under pocket flap. Also, large group of cotton flannel plaids in many patterns and colors. Sizes S-XL.

Regularly 15.00 **SALE 9.99**

MEN'S LONG SLEEVE SPORT SHIRTS

Our own Fashion Guild label...great collection of colors and traditional plaids...easy-care polyester-cotton blend. Single chest pocket, straight bottom to wear in or out. Sizes S-XL.

Regularly 17.00 **SALE 11.99**

Men's Furnishings - First Floor

Remick's OF QUINCY

Shop 9 to 9 Monday Through Friday - Saturday 9 to 5:30

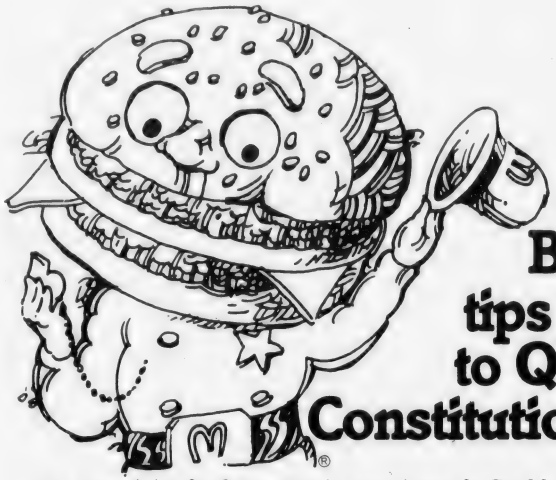

Big Mac™ tips his hat to Quincy's Constitution Day!

It's a grand day for Quincy and a grand time for Big Mac™ Sandwich fans. For McDonald's® is celebrating the festivities with this special money saving coupon. Cut it out and come on in. Big Mac™ and big events like Constitution Day were made for each other.

BUY ONE BIG MAC™ GET ONE FREE

This coupon entitles bearer to one Big Mac™ Sandwich free with the purchase of a Big Mac™. Offer good through Sept. 30, 1979. One coupon per customer per visit.

Good only at these McDonald's®:

- 411 Quincy Ave., Braintree, MA
- Rte. 44, 143 Samoset Street, Plymouth, MA
- 12 Pearl Street, Braintree, MA
- 473 Southern Artery, Quincy, MA
- 1392 Washington Street, Hanover, MA
- 123 Market Street, Rockland, MA
- 1862 Ocean Street, Marshfield, MA
- Rtes. 18 and 53, Weymouth, MA
- 191 Bridge Street, North Weymouth, MA

Mr. Operator: Return to 473 Southern Artery, Quincy, MA for reimbursement. Redemption value 1/20¢. © McDonald's Corporation 1979

McDonald's®

Nobody can do it like McDonald's can.™

QUINCY FURNITURE

CONSTITUTION SPECIALS

Country Pine Colonial Bedroom

Double Dresser with Mirror	$189.
Large, Roomy Chest of Drawers	$139.
Double or Single Fine Spindle Bed	$85.
Night Stand with Drawer	$59.

Styled in true colonial fashion for the most discerning homemaker. Many quality features such as shadow box mirror, authentic spindle bed, roomy chest and a night stand with roomy drawer. Check the low prices.

Quincy Furniture 479-1715
1604 Hancock Street, Quincy

BATH ACCESSORIES • RUGS • SHEETS • BEDROOM ENSEMBLES • WINDOW SHADES • CURTAINS • CUSTOM DRAPES • DRAPES • TABLE LINENS • RUGS • SHEETS • BEDROOM ENSEMBLES • WINDOW SHADES • CUSTOM DRAPES • CURTAINS • DRAPES • TABLE LINEN • SHOWER CURTAINS •

CONSTITUTION SALE DAYS

Energy Saver

Shannon Thermal Lined Drapes

from Burlington House

Machine Wash•Tumble Dry

Oyster•Burlap•Wedgewood•Rust

	Reg.	Sale
63"	19.99	15.00
72"	20.99	16.00
84"	21.99	17.00
75" X 84"	39.99	30.00
100" X 84"	49.99	40.00
125" X 84"	67.99	55.00

Ball Fringe Cape Cod Curtains

	Reg.	Sale
24"	4.49	3.50
30"	4.49	3.50
36"	4.99	4.00
45"	6.49	5.00
54"	7.49	6.00
63"	8.49	7.00
72"	8.99	7.50
Valance	2.99	2.50

White•Natural
Perma Press
Washable

70" Wide
to the Pair

VINYL LACE LOOK Tablecloth

Machine Wash
Tumble Dry

White • Ecru

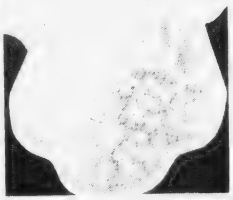

	Reg.	Sale
54" X 54"	2.99	2.00
54" X 72"	3.99	3.00
54" X 72" oval	3.99	3.00
60" X 90"	5.99	4.50
60" X 90" oval	5.99	4.50
70" round	5.99	4.50

Energy Saver "Moire" Fiberglass Cloth Shade

White•Champagne

Reg. 11.99

sale

8.88

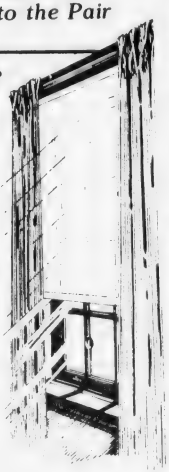

Flame resistant • WASHABLE
insulates • room darkening

RYDER'S

CURTAINS AND DRAPES
1617 HANCOCK ST.
(Next to Sears)
Quincy
773-1888

LAY A WAY

OPEN EVERY NIGHT UNTIL 9 P.M.

CURTAINS• DRAPES • TABLE LINEN • SHOWER CURTAINS • BATH ACCESSORIES • RUGS • SHEETS • BEDROOM ENSEMBLES • WINDOWS SHADES • CUSTOM DRAPES • CURTAINS • DRAPES • TABLE LINEN • SHOWER CURTAINS •

BEGINNING TONIGHT AT 6:00 P.M.

Kincaide's Furniture

BRAND NAM

OPEN STOCK PINE AT 20^{00} to 60^{00} SAVINGS

Basic Pieces Start As Low As **$58**

Forest Products

Laudlow

One of Kincaides "best-selling" open stock groupings with rich candle-lite pine finish on SOLID PINE and veneer. Grained Formica® Tops.

A. Night Table	$58
B. Panel Headboard	$58
C. Panel-Spindle Bunk Bed	$188
D. Single Dresser Base	$108
E. Framed Mirror	$58
F. Corner Desk	$88
G. Desk Chair	$58
H. 3-Drawer Chest	$88
I. 30" Bookcase Hutch	$88
J. Study Desk, 4-Drawer	$108
K. 40" Bookcase Hutch	$98
L. 4 Drawer Chest	$118
M. 7 Drawer Chest (Not Shown)	$148

7 PIECE ALL WOOD BEDROOM

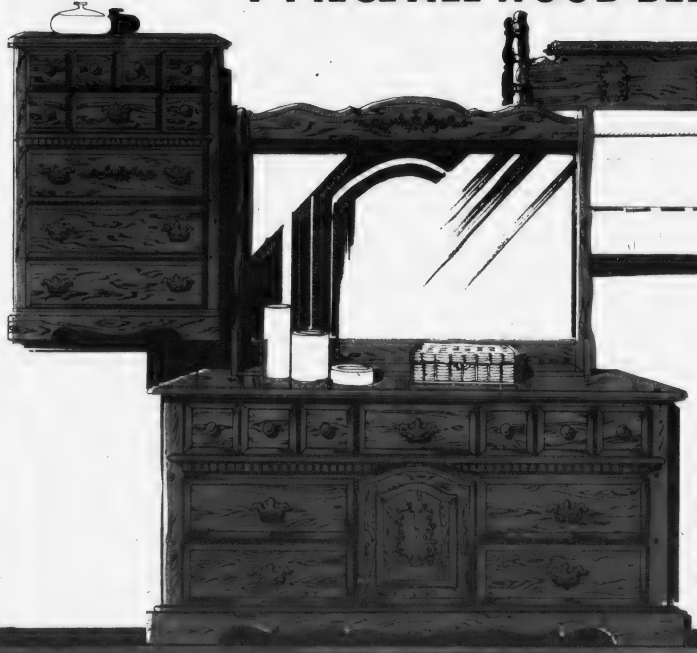

Bassett
We're the furniture people.

EARLY AMERICAN AT ITS BEST

SAVE $200 **$698**

SUPERBLY CRAFTED All-Wood Colonial Bedroom with such quality features as dentil mouldings, brass pulls, hand decorations and a glowing Pine Finish. We include 7 drawer Triple Dresser with door, Shelf Mirror, Cannonball Headboard, 5 Drawer Chest, Full Size Mattress and Matching Foundation, and Steel Frame. See it today for outstanding value.

E 3-DAY Sale!!

BRUARD'S

7-PC COLONIAL ROOMFUL

$698 SAVE $264

KINCAIDE'S Does it again and brings you its "best-seller" Colonial Living Room at a big saving. You get a deep wing, pillow arm, wood trim Sofa, plus a matching Love Seat, plus a Door Cocktail Table, plus 2 End Tables with doors plus 2 Decorator Lamps. These 7 pieces are yours this week at a $264 savings Buy it today for immediate deliver or layaway free for up to 1 year.

EARLY AMERICAN QUEEN SIZE SLEEP-SOFA

Claude Gable

SAVE $111 **$288**

A Super Value for a Queen Size Sleep Sofa that provides superbly comfortable seating and opens easily for luxurious sleeping. Upholstered in sturdy Herculon®. Matching Chair and Love Seat at comparable values. In stock now for immediate delivery.

TABLE & 4 CHAIRS OR BUFFET & HUTCH TOP

SAVE $101 **$398**

An Heirloom PINE Set --An extra thick 42" Round Table with not one, but two 12" leaves and a Pine Laminate Top for years of wear. 4 rugged Captain's Chairs of thick 2" stock, the Matching Buffet & Hutch Top are a full 48" wide, finished in rustic honey Pine. Choose your pieces but choose now & save $101.

A SUPER LIST OF BRAND NAMES

LANE
BROYHILL
BASSETT
KINCAID
STANLEY
STRATOLOUNGER
INTERNATIONAL
CRESTLINE
KROEHLER
SEALY
THOMASVILLE
BERKLINE
*Many, Many Others

1609 HANCOCK ST., QUINCY

TELEPHONE: 773-2345

master charge VISA

OR CHOOSE OUR IN STORE CREDIT PLAN

OPEN EVERY NIGHT 'TILL 9., SAT.'TILL 5:30

PARK FREE IN OUR OWN LOT

OPEN NIGHTS

CLOGS 'n BOOT

1474A HANCOCK ST., QUINCY, MA 471-1729

VISA

master charge

We've Got What You Need For Fall.

CLOGS

KRONE

We also carry Olof Daughters, Skandals, Fry Clogs!!

Bass can make your day. Before it even begins.

We Have The Entire Bass Fall Line IN STOCK!

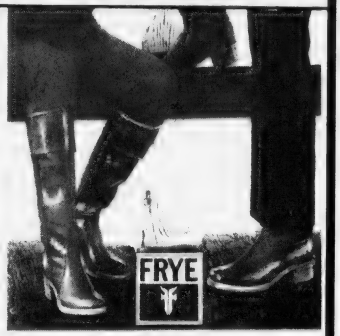

Besides Frye, We have Western Boots By Zodiac and Dingo.

CONSTITUTION SPECIALS

Shuffle® Desk

U.S. PAT. NO. 3,692,011

Unique writing and reading desk, snack tray, manicure tray, drawing board, adjustable base for slide or movie projectors. Many other uses, too!

Durable. Melamine-coated hardboard desk top resists stains, scratches — wipes clean with a damp cloth!

Styrofoam-filled pillow "shuffles" to any position to fit snugly and firmly in your lap for maximum comfort!

Vanguard

DESKS—
FILE CABINETS
CHAIRS—

COMPLETE LINE OF DRAFTING SUPPLIES FOR THE PROFESSIONAL AND NON-PROFESSIONAL

1980

Calendars and Appointment books in stock.

barker's

master charge

HOURS: 9 to 9, Sat. to 5:30

1459 HANCOCK STREET, QUINCY Telephone 472-2122

WHO SAYS 'NOTHING IN LIFE IS FREE'

GOODHUE MEETS THE CHALLENGE

GIFTS FOR ALL OCCASIONS

Complete Line of

Nylon & Wool JACKETS

Name Embroidered ON SLEEVE

FREE*

TOP QUALITY

Sizes: Juniors S thru XXLT

We do our own embroidery

Pewter Mug

$11.95 Bright Finish

Genuine English Pewter

Glass-Bottom Tankard

Initials Engraved

FREE*

ONE DAY SERVICE

Also Available in Satin Finish **14.95**

Cross Pens & Pencils

3 Initials Engraved

FREE*

America's Finest Writing Instruments

Paul Revere Bowls

with beautiful plastic liners

All sizes available in

Pewter or Silver

International - Gorham and Oneida

3 Initials Engraved

FREE*

"Sons of Liberty"

A Great Wedding Gift

Infant of Prague

Statues Nicely Dressed

Sizes 8", 13", 17", 24"

Statues and Jeweled Crowns

For those who wish to tailor their own statues

$12.95 UP

Everything in the Religious Line

Wedding Candles

Crucifixes & Crosses

Medals Bibles

Hummel "Camels"

Rosary Beads

History of Infant of Prague FREE

MEMORIAL GIFTS

Luxurious Lamé Vestments

Chalices, Ciboria

Altar Books, Stoles

Pyxes, Crucifixes,

Funeral Palls, Sick Room Sets

Cemetery Candles

All memorial gifts promptly memoralized without charge.

EXCELLENT TROPHIES and PLAQUES

from $1.50 up for the Sport and Business World.

If It's An Award, We Have It

The Personalized Gift Center of the South Shore

A. E. GOODHUE COMPANY

1163 HANCOCK STREET, QUINCY

Telephone 472-3090

VISA* master charge

* when purchased here

Frantic Framers

Back to School Specials

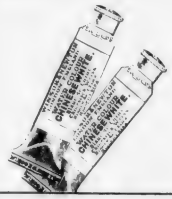

Student Grade
Watercolors
50¢/tube
reg. $1.00/tube

Student and Professional
Oil Paints
30% off

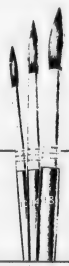

All Artists Brushes
30% off

8x10 Pre-stretched Canvas
$1.75 ea.
reg. $3.50 ea.

Pastel Paper
15¢/sheet
reg. 39¢/sheet

—ALSO—

Silk screen supplies, prints, drafting supplies and, of course, our complete picture framing services (done on premises), and the largest selection of frames and art supplies in the South Shore.

1592 Hancock Street, Quincy, Opposite Sears

Quincy's Most Up-To-Date Book Store

A BOOK HAVEN

Opposite Child World — Formerly Sherman Scott

1466 Hancock St., Quincy
472-1058

Hard Cover Best Sellers and Paper Backs

★Bicentennial Specials★

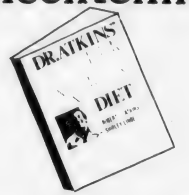

Limited Copies

Hard Cover only $2.98 each

Hard Cover only $2.98 each

Come in and Browse • New Ownership

14 KT. GOLD 14 KT. GOLD 14 KT. GOLD 14 KT.

Come In and Buy From The People You Trust

14 KT. GOLD

Floating Heart (sm.)	3.90
15" Serpentine Chain (lt.)	15.90
Puffed Elephant Charm	18.90
Double Serpentine Bracelet (lt.)	16.90
Sand Dollar Charms (sm.)	15.90
Scissor Charm	17.90
15" Medium Serpentine Chain	29.90
18" Med. Serpentine Chain	26.90
Floating Heart w/diamond (med)	19.90
Cobra Bracelet (med. lt.)	17.90

SPECIAL 14 Kt. Gold Serpentine Bracelet (Lt) $8.90

Many other Chains, Charms & Bracelets at our regular LOW discount prices.

14 KT. GOLD CLADDAGH RINGS

LAYAWAY FREE 10 WKS FOR CHRISTMAS [wo] 49.90 [mens] 69.90

ALL 14 KT. GOLD EARRINGS 40% OFF

Open Friday eves 'til 8 P.M. 472-6618 Layaway NOW

1361 Hancock St. Quincy Sq.

PHASE II
DISCOUNT JEWELRY

1 Minute from MBTA

LAY AWAY

LUGGAGE JUBILEE

at **JASON'S**
LUGGAGE & MUSIC SHOP

Buy now and save up to

50% OFF MFGR'S SUGG. LIST

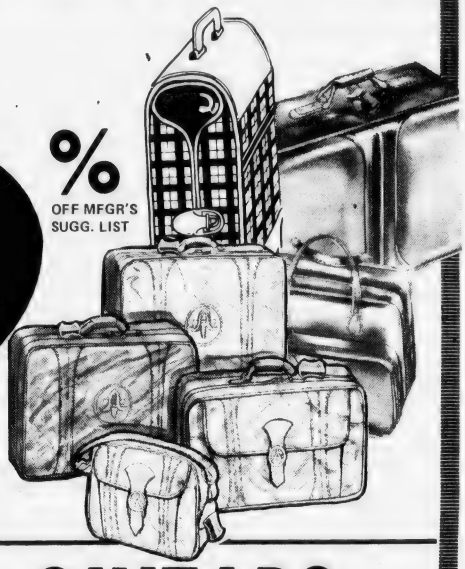

AMERICAN TOURISTER, SAMSONITE, LARK, SUNSTAR, VENTURA, AIRWAYS, STARFLIGHT

ATTACHES

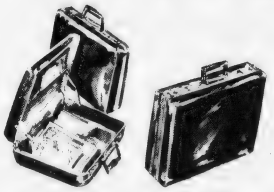

Leather
Molded
Soft Sided

UP TO 50% OFF MFGR'S SUGG. LIST

SAMSONITE, AMERICAN TOURISTER, VENTURA, AIRWAYS, STARFLIGHT, LION, LUGGAGE GALLERY

GUITARS

UP TO 50% OFF MFGR'S SUGG. LIST

YAMAHA, ATLAS

OVATION, AND MORE

WEEKLY SPECIALS on **LP's & TAPES**

JASON'S

1514 Hancock St.
Quincy, Mass.
Phone 773-2089

Layaway

Hours:
Mon. Thurs. & Fri. 9-9
Tues. Wed. & Sat. 9-5:30

RCA's new Roommates

Compact XL-100 Color TV
in a choice of 3 screen sizes

South Shore Television

12 Revere Rd., Sales and Service 479-1350

Save with carry in service

Make it a Double

Two scoops of your favorite flavor is always twice as nice. And with 31 different flavors you can mix'n match to make a perfectly wild taste combination.

DOUBLE YOUR FUN
WITH A DOUBLE!

Buy 1 scoop get
2nd scoop FREE
WITH THIS AD TILL 9/30
Good On Doubles Only.

Harborlight Mall
Rte. 3A, N. Weymouth
337-3113
Quincy Center
1434 Hancock St.
479-9564

BASKIN-ROBBINS
ICE CREAM STORE
31

Here's a bright Back-to-School idea!

LEDU LAMPS
...they go a long way to brighten your life.

In fact, they bend over backward (and in several other directions) to put light where you want it. So get comfortable. Study in whatever position you like. Your Ledu Lamp will stay with you all the way.

Stop in and check them out. They come with a lot of quality points.

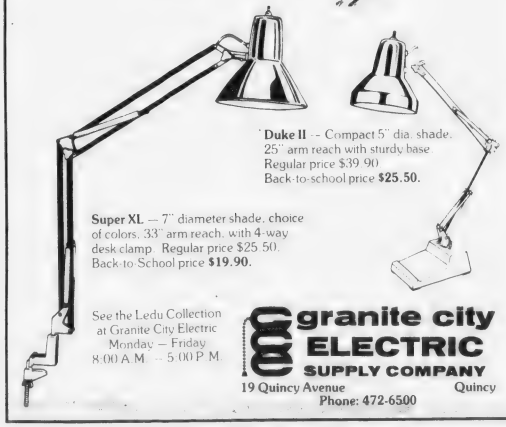

Duke II – Compact 5" dia. shade, 25" arm reach with sturdy base. Regular price $39.90. Back-to-school price **$25.50.**

Super XL — 7" diameter shade, choice of colors, 33" arm reach, with 4-way desk clamp. Regular price $25.50. Back-to-School price **$19.90.**

See the Ledu Collection at Granite City Electric
Monday — Friday
8:00 A.M. — 5:00 P.M.

granite city ELECTRIC SUPPLY COMPANY
19 Quincy Avenue Quincy
Phone: 472-6500

DIAMONDS
THE NATURAL SWEETENER

They really are. You see they make her feel good about herself. And that inner happiness brings out the nicest things you could possibly imagine.

Sept. 6, 7, 8

Constitution Days Special

Entire Diamond Inventory

20% OFF

harts
fine jewelers

1422 Hancock St.
Quincy, MA 02069
(617) 773-2179

Quality and satisfaction for 33 years

Montilio's
CAKES & PASTRY

A Famous Institution that Originated in Historic Quincy

Where Baking Is An Art!

4 Years in Hanover

Commissioned to bake the ceremonial cake for the Massachusetts Constitution Bicentennial

2 Years in Faneuil Hall

Famous For Italian Rum Cake, Strawberry Shortcake, Italian and French Pastries, Wedding, and Birthday Cakes

33 Years in Quincy

Known for Special Cakes created for Celebrities, Special Events, Sports, Visiting American and Foreign Dignitaries

A Family Owned and Family Operated Tradition

15 Years in Hingham

Where quality and variety are assured

5 locations for your convenience

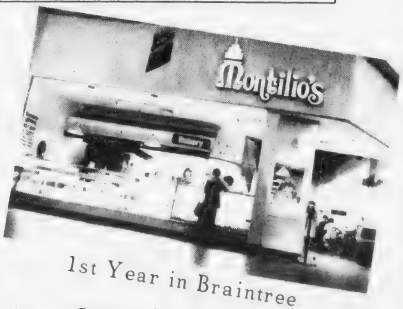

1st Year in Braintree

Cakes Created and Decorated for Any Occasion

CLAUS GELOTTE, INC.

South Shore's Oldest and Most Reliable Camera Store

DOES IT AGAIN . . .

with the NEW Yashica Auto-Focus

This new camera from Yashica is so easy to use, you just point and shoot!

- Automatic focus with MEMORY!
- Easy "pop-up" flash.
- "Top-eye" sensor sets the exposure for you.

And Yashica's Auto-Focus is easy to afford at this low price!

$174.83

CLAUS GELOTTE INC.
CAMERA STORES

BOSTON	284 Boylston St., Opp. Public Garden	266 6366
CAMBRIDGE	Harvard Sq., Opp. Widener Library	868 2366
CAMBRIDGE	185 Alewife Br. Pkwy., Fresh Pond Circle	868 2366
QUINCY	1387 Hancock St. in Quincy Square	773 8500

Focusing on Fine Photographic Service

Fall Fashion Leaders

Step Into Fall With Dazzling New Looks That Set You Apart

Black
Brown

$20.99

Black
Wine

$18.99

Quincy's Exclusive
Mia Clog Dealer

The World's Finest Clogs

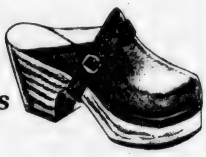

VISA Edson Shoes

1440 Hancock St., Quincy 472-9840

Morton Liquors

120 Granite St., Quincy
Next to Grossman's
Opposite Star Market
WE RESERVE THE RIGHT TO LIMIT QUANTITIES

59.2 Fl. OZ.

SEAGRAM "7" $10.19

MILLER LITE BEER

24-12 OZ. CANS

$6.44

Two Case Limit
With This Coupon
Valid Through
Sept. 8, 1979

Woolworth

Satisfaction Guaranteed • Replacement or Money Refunded

DOWNTOWN QUINCY

Metal Cabinets Specials

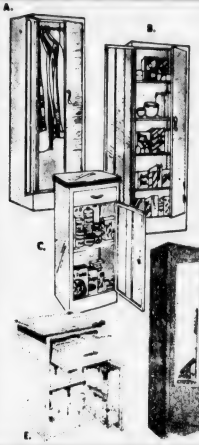

A. WARDROBE. Roomy tan cabinet. 60"x22"x20"
$26.77 Reg. 39.99

B. UTILITY-Four shelves. 60" high, 22" wide, 10" deep. White
$26.77 Reg. 39.99

C. BASE. Single door. 36"x20"x16" White
$26.77 Reg. 39.99

D. Style T27 H66" W27" D20" 40" Mirror
$36.77

E. Style 8874 Butcher Block Plastic Top H36" W24" D20"
$38.77

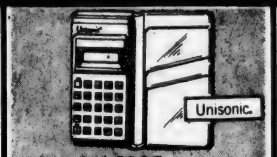

unisonic LC200 liquid crystal calculator

Wallet style calculator in vinyl case. With memory. Does percentages and more.

$13

men's and ladies' Timex watches

20% OFF

Digital quartz, automatic day, date and electric models.

3 Piece Dinette $39.95

3 piece Drop Leaf (as shown) $44.95

Choose from several styles. 36"x24", 30" round or drop leaf. Padded vinyl covered chairs. Great when space is a problem!

5 PIECE DINETTE..... '69" up

colored enamel cookware asst.

2 for $3

Colored outside white lined porcelain enamel cookware assortment. Choose from either 2 qt. sauce pan, 1 qt. sauce pan or 9" fry pan. In lemon, brown, avocado, or flame colors.

tele-tone phonograph

2-speed turntable with transistorized amplifier. Black with walnut insert on base.

$20

soft side vinyl luggage ensemble

$10. TOTE BAG

Super Pullman, Reg. 37.88 Sale Price $33
Jumbo Pullman, Reg. 33.88 Sale Price $29
Large Pullman, Reg. 28.88 Sale Price $25
Standard Pullman, Reg. 23.88 Sale Price $20
Carry On, Reg. 19.88 Sale Price $17

Kodak Tele-Ektra 1

$27

22MM lens for normal shots, 44MM lens for telephoto shots. Comes complete with camera, flipflash, kodacolor 11 film, wrist strap and instructions.

soft hair curlers

$3

24 super soft hair curlers.

8-track tapes and L.P.'s under $3

AMERICA	"AMERICA LIVE"
J. GEILS BAND	"NIGHTMARES"
JOHN STEWART	"WINGLESS ANGELS"
VARIOUS ARTISTS	"SATURDAY NIGHT LIVE"
JETHRO TULL	"MINSTREL IN THE GALLERY 1975"
FRANK SINATRA	"I REMEMBER TOMMY"
CARLY SIMON	"CARLY SIMON"
FRANKIE VALLIE	"VALLI"
VARIOUS ARTISTS	"STEPPIN' OUT"
JOHNNY RODRIGUEZ	"REFLECTING"

wicker basket assortment

$2 ea.

Choose from a wide variety of attractive baskets: pot basket handle baskets, serving tray, fruit basket, cracker basket, oval tray, or oval serving tray.

Kodak Tele-Ektra 2

$55

Kodak Tele-Ektra 2 comes with electronic flash. It has 22MM lens for normal shoots and 44MM lens for telephoto shots.

Colorburst 50 Instant camera

$30

Aim and shoot. No focus needed. Motorized print ejection. Uses PR10 film.

Mobil 10W-30 or 10W-40 Shell Fire & Ice

your choice 3 qts. for $2

Polaroid One-Step camera

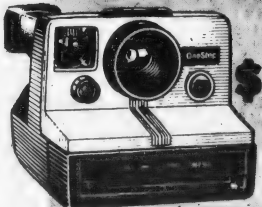

$27

See your shots instantly. It's the world's simplest camera to operate. Sharp color prints in or outdoors. Value buy!

THE BELOW LISTINGS ARE ONLY PARTIAL-MANY OTHER ITEMS AVAILABLE!

~~$149.95~~ Bermuda Beds-Open to Sleep Two-Includes Bolsters-Herculons and Solid Color Cottons-Fantastic! **$98.**

~~$289.95~~ 9 Piece Corner Groups-2 Quilted Coverlets-2 Mattresses-2 Bases on Wheels-2 Bolsters-Walnut Corner Table, Blue or Gold Cotton Prints. **$179.**

~~$269.95~~ Herculon Conventional Studio Couches-Opens to Sleep Two-Back Pillow Support-and Bolsters Incl. **$179.**

~~$199.95~~ Wall Hugger Recliner, Brown Naugahyde-Extra Thick Padded Roll Over Top Back. **$119.**

~~$229.95~~ Wing Back Colonial Love Seat, Rust Herculon Material-Reversible Seat Cushions-Wood Arm Accents. **$139.**

~~$699.95~~ 3 Piece Contemporary Living Room Set-Sofa-Chair-Love Seat, Brown Herculon Plaid-Deluxe Quality. **$427.**

~~$229.95~~ 2 Piece Herculon Sofa Bed and Matching Chair-Sofa Opens With Storage Compartment Beneath. **$149.**

~~$129.95~~ Fur Chaise Lounges, Platform Base-Dark Brown or Black-Super Comfortable. **$88.**

~~$29.95~~ 30"x40" Super Star Mirror Pictures-Chrome Mylar Frame-"Travolta"-"Beatles", etc. etc. **$12 ea.**

~~$399.95~~ 3 Piece Contemporary Living Room Set-Earthtone Herculon Plaid-Sofa-Chair-Love Seat. **$258.**

~~$279.95~~ Full Size Modern Gold Tweed Herculon Hideaway Bed-With Separate Mattress. **$198.**

~~$399.95~~ Full Size Colonial Wing Back Beige Plaid Herculon Hideaway Bed-With Separate Mattress. **$259.**

~~$319.95~~ Complete Bunk Beds-Spindle Style-Maple or Pine With Matresses & Bunky Bases. **$238.**

HUNDREDS OF OTHER ITEMS TOO NUMEROUS TO MENTION COME EARLY!

~~$399.95~~ 3 Piece White & Gold French Provincial 6 Drawer Double Dresser-Mirror and 5 Drawer Chest. **$279.**

~~$339.95~~ Solid Maple Complete Duo Bed Opens Out and Pops Up. 39" Twin. To Sleep Two People-Bottom Comes **$229.**

~~$399.95~~ Solid Rock Maple Bunk Bed Complete With Bedding. Solid Full Panels-Extra Thick Posts. **$289.**

~~$159.95~~ Walnut Wood Wardrobe, 2 Sliding Doors-Shelf in Side, on 4 Casters, 34" wide x 22" deep x 70" tall. **$99.**

~~$329.95~~ "Kick Up" Swivel Rocker, 100% Nylon Velvet Pumpkin Color, Material Skirted all around. **$169.**

plus more . . .

MOVING SALE!

WE'RE MOVING
TO OUR NEW LOCATION IN QUINCY
ON HANCOCK STREET ST., . . . WE MUST SELL AS MUCH
OF OUR PRESENT STOCK AS POSSIBLE . . . THIS IS YOUR BEST CHANCE TO
SAVE MANY, MANY $$$$ SALE! THIS WEEK ONLY!! SALE ITEMS SUBJECT TO PRIOR SALE

EVERYTHING SOLD ON A "FIRST COME,FIRST SERVE" BASIS•DELIVERY ARRANGED . . .

~~$199.98~~ High Back Traditional Swivel Rocker-100% Nylon Crushed Velvet-Skirted All Around. **$149.**

BEAN BAG CHAIRS
All Sizes-All Colors
Double Seams-Double Zippers-Guaranteed.
Reg. $24.95 QUEEN SIZE **$14.**
Reg. $39.95 KING SIZE **$19.**
Reg. $49.95 JUMBO SIZE **$25.**

~~$29.95~~ 3 Way Floor Lamps Complete With Shade. **$18.**

~~$34.95~~ Home Entertainment Center Unit-Holds Stereo Records-TV-Heritage Oak Finish. **$19.**

SAVE Hollywood Headboards-Twin-Full-Queen-King Sizes, Colonial-Brass-Walnut-Maple Upholstered, etc. etc. **UP TO 50% OFF**

~~$469.95~~ 2 Piece Traditional Brick Color, Plush Fur, Sofa and Chair-Ball Casters-Extra Thick Seat Cushions. **$329.**

~~$499.95~~ 2 Piece Modern Herculon Red White Black Aztec Design, Sofa and Chair-Plump Seating. **$369.**

~~$539.95~~ 2 Piece Queen Sleeper and Matching Chair-Beige Herculon Plaid Material. **$369.**

~~$569.95~~ 3 Piece Colonial Winged Sofa, Chair, Love Seat, Beige and Brown Herculon Plaid. **$399.**

~~$129.95~~ Modern Chair-Rust and Green Herculon Plaid Cover. Reversible Cushion. **$68.**

~~$79.95~~ Naugahyde Occasional Chairs-High Wood Legs-Innerspr. Construction-Black-Gold-Green-Brown. **$44.**

~~$99.98~~ Gold Nylon Damask Occasional Chairs-Fan Backs-Wood Trim. **$49.**

~~$489.95~~ 2 Pc. Traditional Loose Pillow Back Sofa and Chair-Brown and Beige Matalasse. **$359.**

~~$109.95~~ Herculon Swivel Rockers With Skirts and 5 Leg Swivel, Gold or Rust Plaid. **$69.**

~~$129.95~~ Naugahyde Swivel Rockers, High Tufted Super Comfortable Backs-Gold-Green-Brown. **$89.**

~~$149.95~~ All Wood Frame Platform Rocker With Gold Corduroy Seat and Back, Pine Finish. **$89.**

~~$269.95~~ All Foam Brown Corduroy Sleep Sofa-Opens To Queen Bed, Bolsters Make Arms & Back-Chrome Suppoprts. **$179.**

~~$229.95~~ 4 Pc. 66" Long Walnut Bar-Uph. in Brown Naugahyde with Chrome Buttons, 3 Sturdy Chrome Stools With Padded Seats Included. **$179.**

~~$569.95~~ 2 Piece Queen Sleeper with Matching Chair-Contemporary Styling. Rust Herculon Plaid With Brown Accent Straps. **$399.**

~~$549.95~~ 2 Piece High Back Colonial Winged Style Sofa and Chair-Rust Herculon. **$369.**

~~$39.95~~ 5 Shelf Walnut Etagere, 24" Wide. **$29.**

~~$39.95~~ Walnut TV Stand on Casters-2 Shelves-Hold Up to 19" Color. **$29.**

~~$119.95~~ 5 Shelf Kirsh Deluxe Walnut Etegere. **$68.**

~~$54.95~~ Walnut Desk With 2 Drawers, Chrome Legs. **$39.**

~~$219.95~~ Pine 6 Drawer Double Dresser with Framed Mirror. **$169.**

~~$119.95~~ Walnut Finished 5 Drawer Chest-Treated Top. **$79.**

~~$169.95~~ Maple Finish 6 Drawer Double Dresser With Framed Mirror. **$109.**

~~$109.95~~ Maple Finish 4 Drawer Chest With Treated Top. **$69.**

FAMOUS NAME MATTRESSES & FOUNDATIONS ALL SIZES INCLUDING SIMMONS BEAUTYREST SERTA PERFECT SLEEPER KING KOIL SPINAL GUARD SAVINGS UP TO 50%

Please allow ample time for delivery or pickup

TAGS

DISCOUNT FURNITURE AND SLEEP SHOP

1568 HANCOCK STREET
DOWNTOWN QUINCY

Across from Sears - Parking and rear entrance in Hancock Parking lot. Open Mon. - Wed. - Thurs. and Fri. eves til 9 P.M. Tuesday and Sat. til 5:30 P.M. Bankamericard - Visa - Mastercharge and longer terms.

TELEPHONE 471-6180

A Constitution or Form of Government for the Commonwealth of Massachusetts.

PREAMBLE.

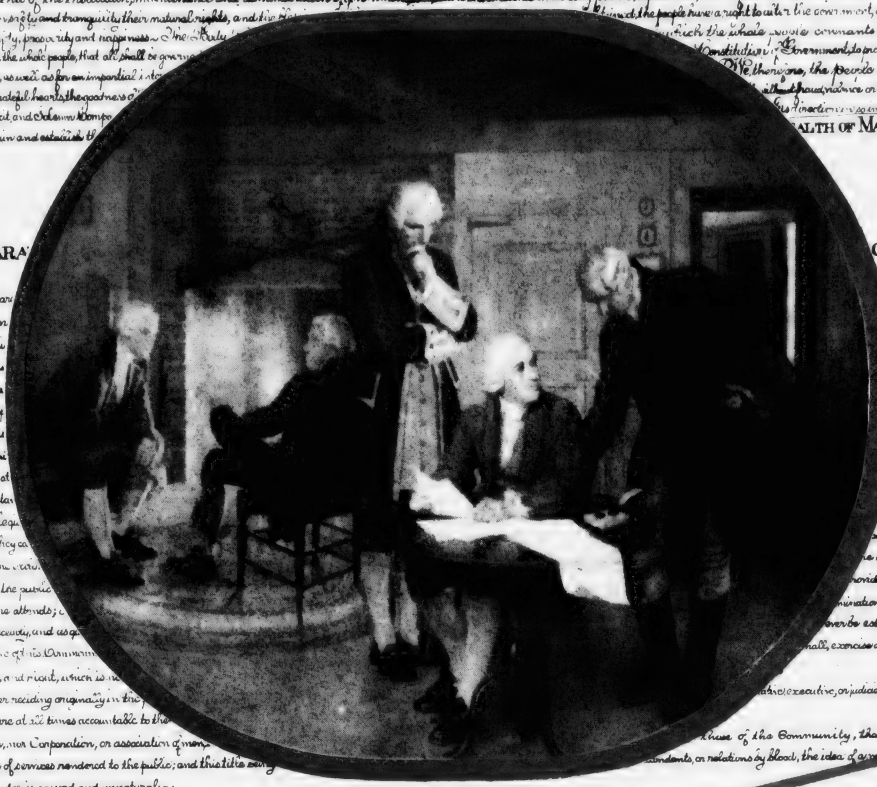

1779 BICENTENNIAL 1979

The Birthplace of Constitutional Rights

QUINCY

1779–1979

A Special Supplement The Quincy Sun Thursday, August 30, 1979

City of Quincy
Massachusetts
Office Of The Mayor

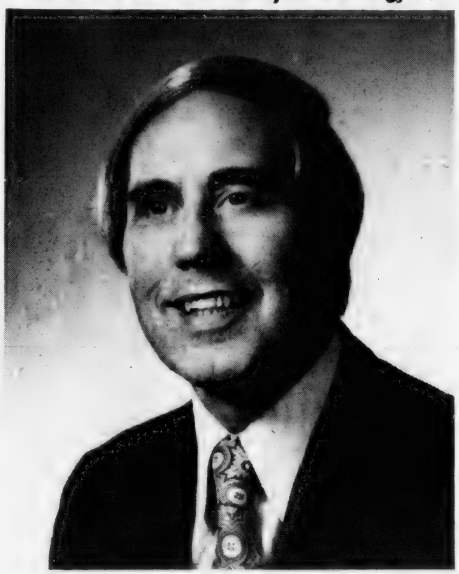

My Fellow Citizens:

Quincy, a city rich in history and tradition, with pride in its heritage, welcomes home the Massachusetts Constitution to its birthplace in the City of Presidents.

The return of the Massachusetts Constitution to its "home" after 200 years is a reminder to all of us of the unique significance that the city of Quincy holds in our history.

I am both proud and honored to be the Mayor of the city that is the birthplace of John Adams, John Quincy Adams, John Hancock, and other courageous statesmen who possessed the intelligence, foresight, and compassion to surge forward in molding the framework for a government for all freedom loving people.

John Adams not only gave to the Commonwealth of Massachusetts its basic legal and moral structure, but also produced a document which is the basic foundation upon which this country was founded.

Come celebrate this momentous occasion. Share in the festivities and be proud that you are part of such a rich legacy.

With heartfelt thanks to all who have contributed to make our celebration a grand success, I am

Sincerely yours,

ARTHUR H. TOBIN
Mayor

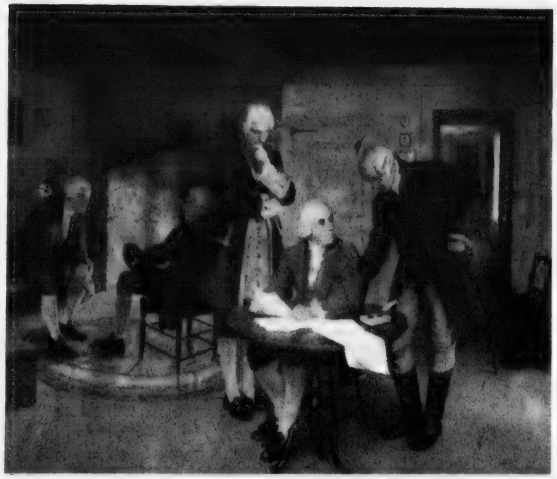

HERTER PAINTING shows, left to right, James Bowdoin, John Adams and Samuel Adams at work on Massachusetts Constitution. Men at left have never been identified.

The Herter Painting State House Mural

The famous painting by Albert Herter that depicts the drafting of the Massachusetts Constitution by John and Samuel Adams and James Bowdoin adorns the walls of the House of Representatives at the State House in Boston.

It is one of a series of five murals entitled "Milestones on the Road to Freedom in Massachusetts" that appear over the Speaker's rostrum. Herter, the son of a German immigrant, devoted the better part of two years to their preparation.

The murals were presented to the Commonwealth on Dec. 16, 1942 by the artist and his son, Christian A. Herter, then the Speaker of the House, later Governor, Congressman and U.S. Secretary of State.

In the mural, John Adams is shown seated at a table in the law office of his home on Franklin St., Quincy. Bowdoin, his hand to his chin, stands at one side of Adams, while Sam Adams, in riding boots, is on the other. Two men seated at the left are not identified.

Albert Herter, who was born in 1871 in New York City, sold his first painting at the age of 14 and went on to an amazingly varied career in magazine illustration, water colors, stage settings, tapestries, cartoons and textile designs.

His murals also decorate the walls of State Houses in Hartford, and the Academy of Science in Washington, D.C.

His most noted mural, entitled "1914," was done between 1925 and 1927 on the walls of the *Gare de l'Est*, the railroad station in Paris, in memory of his son, Everit, who was killed at the Battle of Chateau Thierry in 1918.

He died in 1950 in Santa Barbara, Calif.

Acknowledgements

It requires the efforts of many people to produce a work like this special Constitutional Bicentennial supplement to The Quincy Sun. The help of the following people and organizations is gratefully acknowledged:

Quincy Historical Society- William A. O'Connell, H. Hobart Holly, Lawrence Yerdon; Massachusetts State Archives - Dr. Nicholas Olsberg, Toby Pearlstein, Fred Smith; State House Tours Bureau - Anita Smith; Thomas Crane Public Library - Warren Watson, Janet Husband; Secretary of State's office - Rich Thau; Quincy Planning Department - George Mathieson, Judy Cullen; Eastern Nazarene College - Dr. James R. Cameron.

Old illustrations - Massachusetts Historical Society, Quincy Historical Society, Thomas Crane Public Library.

Quincy Sun Staffers who worked on the supplement were Henry Bosworth, Tom Brady, Cheryl Burns, Lee Edwards, Muriel Lyon, Steve Grochowski and Tom Henshaw. Most of the writing is by Mr. Henshaw.

This special Massachusetts Constitution Bicentennial supplement to The Quincy Sun was produced in cooperation with the Norfolk County Commissioners and the Norfolk County Development and Tourist Council. Dale A. Pedersen, president, 1776 Heritage Drive, Quincy, Mass. 02171, telephone (617) 328-1776.

James J. Collins, Chairman
George B. McDonald
David C. Ahearn

Major Milestone For Human Rights

A Constitution Is Born In Quincy

By DR. JAMES R. CAMERON

The Constitution of Massachusetts was the culmination of more than a century and a half of political experience for the residents of this state but also marked an important milestone in the political history of the United States. This instrument reflected the experience of living under several forms of government and provided a model for the federal constitution.

Before the Pilgrims left the *Mayflower* in the fall of 1620 they drew up a written document which specified the responsibilities of the members of the new settlement that was to be established at Plymouth. Although this Mayflower Compact was not a constitution, according to Professor Robert E. Moody, it did contain the idea of self-government. Each of the 42 men who signed the agreement promised to obey the laws that should be made for their welfare. The Mayflower Compact did, in fact, serve as the basis of government until the colony charter of 1628, which was granted to "The Governor and Company of Massachusetts Bay." The next constitution for Massachusetts was the Provincial Charter of 1691. Each of these forerunners of the Massachusetts Constitution of 1780 were written documents, they spelled out the rights of the citizens and they provided for the participation of the citizens in the processes of government.

The Colony of Massachusetts Bay had experienced separation of powers among the governor, who was appointed by the King of England; the House of Representatives, which was elected by tax-paying men; and the Council, which was chosen by the House subject to the approval of the governor. The governor received his appointment from the king but received his salary from the colonial legislature. It was when the British Government levied new taxes upon the colonists to make the governor independent of the colonial legislature that the inhabitants of Massachusetts experienced a unitary form of government and came to feel that they were being deprived of their liberties.

It was to secure such natural rights as life, liberty and property that the Declaration of Independence was written and adopted. There is a sense in which this document is a preamble to our Federal Constitution. John Adams was thinking of these rights when he drafted the first major section of the Massachusetts Constitution. Selections from this part of the Constitution are engraved on the monument in Quincy's Constitution Common. When the Constitution of the United States was first drafted it contained no bill of rights. Political leaders in Massachusetts insisted that provision be made to include in the Federal Constitution the same kind of safeguards that were already in the Constitution of this state before they would agree to ratify the proposed federal system.

JOHN QUINCY ADAMS Birthplace, with door to law office where the Massachusetts Constitution was drafted.

(Quincy Sun Photo by Steve Grochowski)

John Adams recognized that in America government had moved from overcentralization before the War for Independence to too much de-centralization. This was a natural reaction to the intense emotion raised during the war. In writing the Massachusetts Constitution, Adams restored the balance of political power among separate branches of government. Because of its balance, its reasonableness, and its guarantee of fair treatment, the Constitution of Massachusetts served as a model for our Federal Constitution and remains an example of republican government for all peoples everywhere.

Drafting the Constitution

In an address delivered on the occasion of the 175th anniversary of the Constitution of Massachusetts, Samuel Eliot Morison offered a comprehensive statement on the drafting and adoption of this instrument of government. In Morison's judgment, John Adams' greatest achievement was not his service as second president of the United States but his drafting of the Constitution of Massachusetts. In the midst of the turmoil of war, the Revolutionists succeeded in establishing a government under law. They had the conviction that it must be done and they knew how to do it. Government under law was an old tradition in Massachusetts and, even in the midst of war, the citizens of Massachusetts did not lose sight of what they were fighting for. By the end of the American Revolution, eleven of the 13 states had adopted new constitutions. Morison declared that the Constitution of Massachusetts "has been the most enduring because it was the best." The 25 years which have passed since Morison made this statement have only served to validate his judgment.

In his presidential address before the American Historical Association, Professor Andrew C. McLaughlin emphasized the importance of the constitutional convention method of making the constitution rather than having it drafted by the legislature:

"If I were called upon to select a single fact or enterprise which more nearly than any other thing embraced the significance of the American Revolution, I should select—not Saratoga or the French Alliance, or even the Declaration of Independence—I should choose the formation of the Massachusetts Constitution of 1780; and I should do so because the constitution rested upon the fully developed convention, the greatest institution of government which America has produced, the institution which answered, in itself, the problem of how men could make governments of their own free will . . ."

In the fall of 1776 the towns of Middleborough, Concord and Acton opposed the suggestion that the legislature draft a constitution and requested that a constitutional convention be elected for that special purpose. The General Court ignored this suggestion and drafted a constitution which was rejected by the towns. After this rebuff, the General Court took up the suggestion of a constitutional convention and asked the citizens to vote on the proposal in their town meetings. The response was overwhelmingly favorable. The General Court then requested the towns to elect as many delegates to the Convention as they were entitled to send representatives to the legislature.

Delegates from 190 towns attended the first session of the Constitutional Convention which met in the First Church in Cambridge during the week of September 1-7, 1779. After electing James Bowdoin president and Samuel Barrett secretary, the Convention selected a committee of 30 to prepare a draft. This special committee selected from its members a subcommittee of three; James Bowdoin, Samuel Adams and John Adams. The subcommittee then delegated its functions to John Adams, who became the principal author, drafting the document in his law office in the John Quincy Adams Birthplace in what is now Quincy. An annotated copy of John Adams' draft is included in Volume IV of *The Works of John Adams*, edited by his grandson, Charles Francis Adams (1851). The

(Cont'd on Page 26A)

Dr. James R. Cameron has been Head of the Department of History and Chairman of the Division of Social Science at Eastern Nazarene College in Quincy since 1959. He is a graduate of Eastern Nazarene and holds a master's degree and doctorate from Boston University. His numerous publications include *Frederick William Maitland and the History of English Law; Eastern Nazarene College: The First Fifty Years, 1900-1950;* and *Calendar of the Papers of General Joseph Palmer, 1716-1788.*

Some Comments on The Constitution's Bicentennial from Congressman Brian J. Donnelly

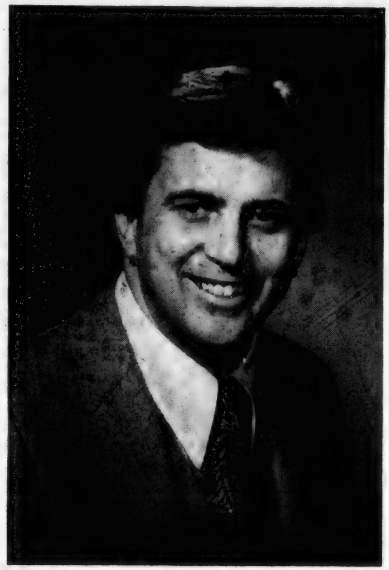

It was just 200 years ago that John and Samuel Adams and James Bowdoin repaired to an office at 141 Franklin St., South Quincy, to draw up the Constitution for the Commonwealth of Massachusetts that still guides the lives of our people and their elected officials.

Although they were unaware of it at the time, they were also setting up a model ten years later, for the Constitution of the United States, so it can be said with some degree of accuracy that the foundations for our national government were laid in that modest office in what was then old Braintree.

It is indeed an honor to represent the city of Quincy --- and Braintree, Randolph and Holbrook, which made up old Braintree in 1779 — in the Congress of the United States in this Bicentennial year when we take note of its role in the formation of the American Republic.

And it is especially an honor to occupy the same seat in the Congress that was held by John Adams' son, John Quincy Adams, from 1831 to 1848 and by his grandson, Charles Francis Adams, from 1859 to 1861, when they set an example of conscientious public service for those of us who follow.

Brian Donnelly

Congressman Brian J. Donnelly

John Adams

They Called Him 'An Old Fielder'

Contemporaries said a lot of things about John Adams, most of them hurtful, many of them true, for he was an Adams, which meant that he was scholarly, introspective, austere, humorless, tactless to the point of being rude.

"The Adamses have a genius for saying even a gracious thing in an ungracious way," complained James Russell Lowell, who knew several members of the family.

A Baltimore newspaper, probably an adversary for the middle colonies were suspicious of anything that smacked of the Massachusetts' Adamses or the Lees of Virginia, once called him "an old fielder" and he accepted it as a compliment.

"An old fielder," John Adams defined to his wife, Abigail, "is a tough, hardy, laborious little horse that works very hard and lives upon very little."

Which was one of the things the Massachusetts Constitutional Convention had in mind when it chose him to draft that most important document; he was given the job and left alone to do the work.

John Adams was born Oct. 19, 1735 (Old Style) in Braintree into a family of no particular distinction. It was through his mother's line, the Boylstons of Brookline, that he attained the social standing to graduate 15th in a class of 24 from Harvard in 1755.

He was a teacher for a while in Worcester but he found that he had small patience for the "little runtlings," as he called his class. He turned to the law, a fortunate choice for the American nation-to-be.

Another fortunate choice was Abigail Smith, the preacher's daughter from Weymouth. Her mother, a member of the prestigious Quincy family, didn't think very much of the match. Nevertheless, John and Abigail were married on Oct. 25, 1764, a union that lasted 54 years.

Alike yet different, they complimented each other nicely. She was witty, bright, "saucy," he called her, and extremely well-read in politics, literature and philosophy for a woman of her time. During the long years that he was away on his country's service, Abigail ran the farm at the foot of Penn's Hill and raised their four children who survived infancy.

There was little law to practice in colonial Braintree, aside from the writing of wills and the viewing of fences, so more and more John Adams was attracted to Boston, where the action was. There he fell in with his fiery cousin, Sam Adams, and the brilliant James Otis Jr.

The Stamp Act was the big issue of the day and it brought young Adams to prominence. It was he who drafted the *Braintree Instructions* to Ebenezer Thayer, the town's representative in the General Court, protesting the act as contrary to the English constitution and common law and therefore null and void.

He moved his growing family, Abigail 3, and John Quincy 1, to Boston in 1768 and he was elected to the General Court two years later. It is a mark of the esteem in which he was held that at the time of his election he was preparing a defense for the British soldiers who were accused of murder in the Boston Massacre.

With the help of his friend, Josiah Quincy, he secured the acquittal of all but two soldiers, who were convicted of manslaughter, and a homicide in self-defense verdict against Capt. Thomas

(Cont'd on Page 22A)

CITY OF QUINCY

MAYOR and CITY COUNCIL

1977 1979

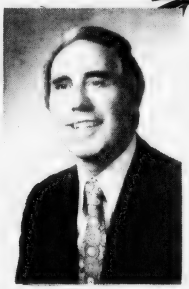

ARTHUR H. TOBIN
Mayor

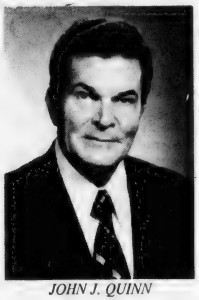

JOHN J. QUINN
City Council President

JOSEPH E. BRETT
Councillor at Large

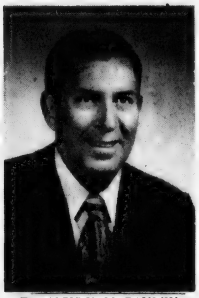

FRANCIS X. McCAULEY
Councillor at Large

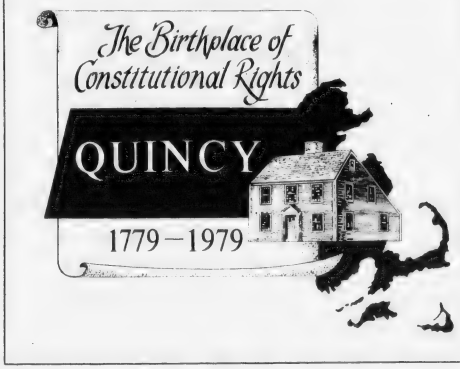

LEO J. KELLY
Councillor, Ward 1

DANIEL G. RAYMONDI
Councillor, Ward 2

JOHN J. LYDON
Councillor, Ward 3

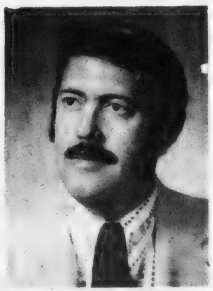

JAMES A. SHEETS
Councillor, Ward 4

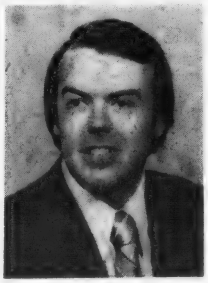

STEPHEN J. McGRATH
Councillor, Ward 5

JOANNE CONDON
Councillor, Ward 6

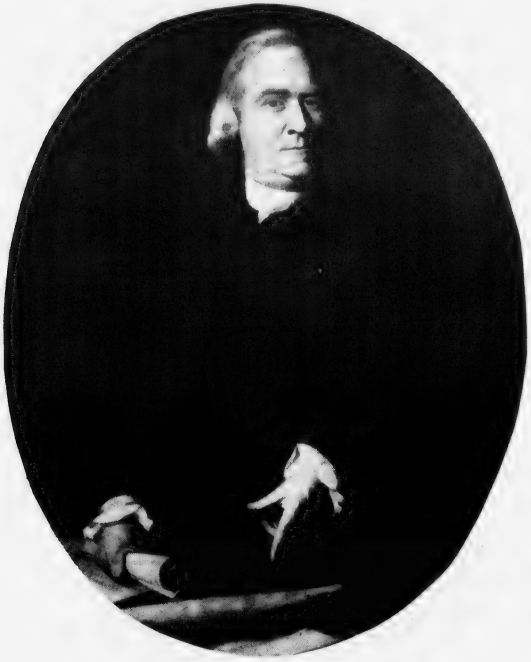

Sam'l Adams

An Aging Firebrand Is AskedTo Lift His Pen

Sam Adams was approaching his 57th birthday, an aging firebrand born to foment revolution whose time and place had long since passed, when he was tapped by his peers to help draft a constitution for Massachusetts.

"The world in his mind was not that of the true philosopher, filled with a variety of images, all well-rounded, symmetrical and beautiful," wrote one biographer. "His figures were cut in bold relief, stiff, stark and austere.

"There was no place for shading there; everything was in sharp contrasts, in disconcerting black and white. Whatever he did see, he saw with intense clearness, but it was too often a caricature rather than the real image."

And the fall of 1779 was the time of the philosopher, the statesman; the day of the revolutionist, the man who saw people and events in caricature, was slipping into the past.

Samuel Adams was born in Boston on Sept. 16, 1722 (Old Style), the son of a well-to-do brewer, socially and politically prominent, who was forever exasperated by his son's ineptitude in business and finance.

Graduating from Harvard in 1740, he got a job in the counting house of Thomas Cushing. He may have been fired. His father gave him £1,000 to start his own business. It failed. He became a partner in his father's malthouse on Purchase St. The business languished.

He was elected provincial tax collector in 1756 and when he left office in 1765 his accounts were £8,000 in arrears. Royal Gov. Thomas Hutchinson charged him with defalcation, a polite term for embezzlement. The charge was probably not so. It was just that he was assigned to collect certain money and neglected to do it.

It was about this time, while his financial house was collapsing around him, that Sam Adams discovered his true calling: How easy it was to lift his pen and marshal the words that sent others to the barricades.

He had always been a rebel. His Harvard master's thesis defended the proposition; "Whether it be lawful to resist the Supreme Magistrate, if the Commonwealth cannot be otherwise preserved," delivered while Royal Gov. William Shirley glared from the same platform.

All these things had shaped the mind of Sam Adams by 1765 when parliament passed the hated Stamp Act, which required that all documents—legal papers, pamphlets, advertisements, newspapers—carry a revenue stamp. There were heavy fines for violations, levied without jury trial and payable in cash.

The pages of the Boston *Gazette* were filled with angry denunciations of the act, written by Sam Adams and his friends in the radical, semi-secret Caucus Club. Inflammatory? Inciting to riot? Indeed they were.

The ink was scarcely dry in the *Gazette* when Andrew Oliver, who distributed the stamps in the Massachusetts Bay colony, was hanged in effigy (he resigned the next day) and the palatial home of Lt. Gov. Hutchinson was demolished in the first appearance of a street mob in Revolutionary Boston.

(Cont'd on Page 22A)

A fitting memorial...

John Quincy Adams occupied the White House in 1828 when United First Parish Church, the Stone Temple, was built of Quincy granite, a fitting memorial to the enduring work of the men who founded the state and the nation.

Two presidents of the United States, John Adams and John Quincy Adams, and their wives, are buried side by side in vaults in the grotto of the Church.

The cornerstone of the Stone Temple was laid on June 11, 1827, and in it was placed a silver plate with the inscription: 'A temple for the worship of God, and for public instruction in the doctrines and duties of the Christian religion.'

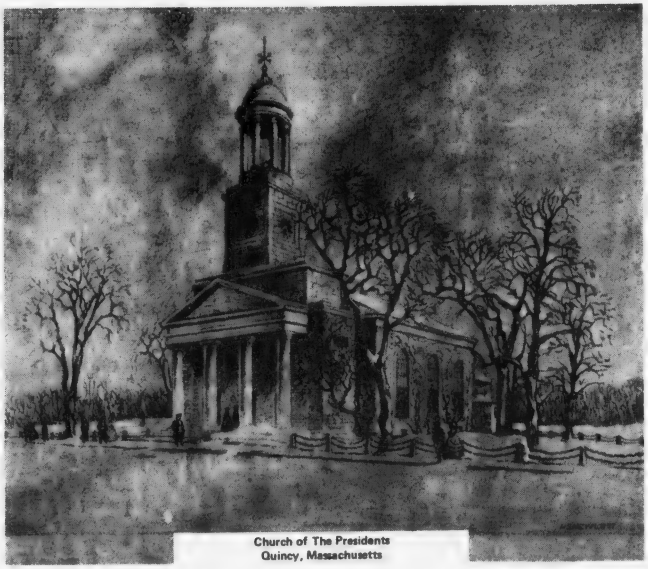

Church of The Presidents
Quincy, Massachusetts

BURGIN PLATNER
INSURANCE

1357 HANCOCK ST., QUINCY 472-3000

QUINCY SCHOOL COMMITTEE

Heritage: Past And Future

The Quincy School Committee, on behalf of all the Quincy Public Schools employees, joins the City and the Commonwealth in honoring John Adams and those other patriots whose values, foresight, and fortitude fashioned the shape of our nation and constructed the bulwark of our freedom, our state constitution.

We are committed to making our schools microcosms of a democratic society. In them we expect our youth to acquire the knowledge and develop the skills to become contributing citizens, self-fulfilling individuals, and competent workers. It is our intent to honor and preserve the past two hundred years and provide a similar heritage for the citizens of 2179.

PATRICIA TOLAND
Vice Chairwoman

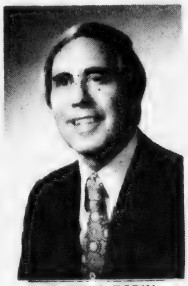

ARTHUR H. TOBIN
Mayor
and
School Committee Chairman

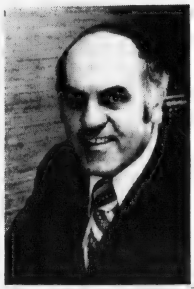

DR. LAWRENCE CREEDON
Superintendent of Schools
Secretary to School Committee

FRANK ANSELMO

MARY COLLINS

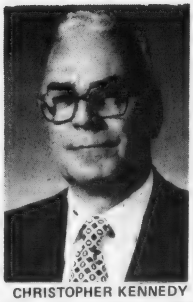

CHRISTOPHER KENNEDY

JOAN PICARD

JOHN SULLIVAN

The South Shore Chamber of Commerce Salutes the Massachusetts Constitution on its 200th Anniversary

1779 - 1979

The Constitution of Massachusetts has served as the foundation of our fundamental rights as American Citizens and as a basis of our economic system of free enterprise.

To that end, the South Shore Chamber of Commerce pledges to :

- Increase job opportunities for economic prosperity.
- Upgrade transportation network
- Influence governmental decision and communicate with legislators.
- Promote regional cooperation
- Promote the South Shore as the Spot to be in
- Help individual business members to solve problems.
- Strengthen business effort on a local level.
- Provide a career education and training in the free enterprise system.
- Provide through the South Shore Economic Development Corp., incentive to industrial expansion.

Thomas E. Curtis
President

This advertisement was produced in cooperation with the Norfolk County Development & Tourist Council and the Norfolk County Commission.

A Man Who 'Might Have Been'

James Bowdoin

It is quite possible that only a spell of sickness in the summer of 1774 kept James Bowdoin from playing a more illustrious role in the founding of the American Republic.

He had been chosen to head the Massachusetts delegation to the first Continental Congress in Philadelphia when his health failed. His friend, John Hancock, was named in his stead.

The flamboyant Hancock went on to sign the Declaration of Independence in letters so large that King George III could read them without his spectacles.

The ailing Bowdoin stayed home to supervise the reading of the document from the balcony of the Old State House in Boston.

There but for the grace of God . . .

James Bowdoin, the least known of the three men who framed the Massachusetts Constitution, was born in Boston on Aug. 7, 1726, the son of a merchant who may have been the wealthiest man in the colony, and grandson of a French Huguenot refugee. The original family name was Baudouin.

Two years after he was graduated from Harvard in 1745, young Bowdoin's father died, leaving him the family business and an estate that was determined to be £82,875 sterling, a princely sum in colonial days.

Financially secure, he turned to politics early. He was elected one of four representatives from Boston to the Provincial Legislature in 1753. He was reelected in 1754 and 1755.

Bowdoin's great issue was union among the colonies in the face of the threat from the French. He shepherded through the Legislature a resolve "that there be a general union of his Majesty's colonies on this continent, except those of Nova Scotia and Georgia."

"If the colonies were united," he wrote, "they could easily drive the French out of this part of America; but . . . the colonies have no head, and all pull different ways. JOIN OR DIE must be their motto."

He moved up to the Council, a 28-member branch of the Legislature similar to the modern Senate, in 1757, and was reelected annually until 1774, with the exception of the year 1768 when the Royal Gov. Francis Bernard barred him as a threat to the royal regime.

Bowdoin was elected to the House of Representatives the next year and the House in turn elected him to the Council. The new royal governor, Thomas Hutchinson, allowed it because "his influence was more prejudicial in the House than at the Council." His successor in the House was a neophyte politician named John Adams.

He was expelled from the Council again by Hutchinson's successor, Gen. Thomas Gage, but it didn't really matter this time for the House chose him to head the Massachusetts delegation to the first Continental Congress. Other members: Thomas Cushing, Samuel Adams, John Adams and Robert Treat Paine.

His appearance on the national stage was brief, however. His health failed. His wife, Elizabeth, also took sick. He gave up the prestigious post to Hancock, who parlayed it into the presidency of the Congress and a worldwide reputation as a revolutionary.

Bowdoin returned to Boston and, when the Provincial Congress assembled in Watertown to organize the first Massachusetts government in 1775, he was elected its president, serving when his health permitted. He resigned in the summer of 1777, again for reasons of health.

But he couldn't escape the call of the people. He was elected delegate from Boston to the Massachusetts Constitutional Convention in 1779 and his fellow delegates elected him convention president. He also chaired the subcommittee, with the cousins Adams, that actually drafted the document.

The new constitution set up the governor as chief of state and Hancock, then at the height of his reknown, was elected to that post by the people. The Legislature not only elected Bowdoin lieutenant governor, it also elected him a state senator and gave him his choice of the jobs. He turned down both.

By 1785, Hancock's hold on the people had waned and he resigned. Bowdoin and Thomas Cushing contested for the vacant office and, when neither could summon a majority, the Legislature chose Bowdoin. His election was announced May 26, 1785.

Bowdoin became the second governor of Massachusetts at a time when the state faced open rebellion, even disintegration, at the hands of its own citizens.

The debts left over from the Revolution were staggering and there was no existing financial system for paying them. It was recommended that the state repudiate them, even at the risk of losing what was left of its credibility. Gov. Bowdoin would have no such thing.

He counselled retrenchment, strict economy, payment of the debt with interest in the manner of a "prudent individual . . . in all his transactions he is guided by the principles of honor and strict honesty." Bowdoin's way prevailed and the state's credit was restored.

Bowdoin was reelected in April, 1786, just in time to face the first serious armed threat to the state government.

It came from farmers in the western part aof the state. Deep in debt, seeing no apparent way out, they united behind Daniel Shays and rose in arms against the tax collectors and the judicial system behind them. It was the first great internal crisis confronting the new nation.

"Vigor, decision, energy, will soon terminate this unnatural insurrection," Gov. Bowdoin told the Legislature, "but the contrary may involve the Commonwealth in a civil war, which may extend to the whole confederacy and finally destroy the temple of American liberty . . ."

(Cont'd on Page 20A)

John Adams
Father of American Political Science

SGM
& COMPANY, INC.

S. GUNNAR MYRBECK & COMPANY, INC. 59 Longwater Drive, Norwell, Massachusetts 02061 • 617 871-2730

ADVERTISING AND COMMUNICATIONS SPECIALISTS

A Dismal Period

John Adams: His Mood And His Times

"Voted, to send only one Delegate to represent them in the Convention appointed to be convened at Cambridge on the First day of September next for the purpose of Framing a New Constitution. Then the Honorable John Adams Esquire was chosen for that purpose."

Braintree Records,
Aug. 9, 1779

By TOM HENSHAW

There is every reason to believe that the Honorable John Adams Esquire didn't really want to go.

He had arrived home only seven days before on the French frigate *La Sensible* after nearly 18 months in Paris helping to negotiate a commercial and military alliance with France. He was in such a rush to get home that he apparently landed the day before *La Sensible* reached Boston by rowing ashore from Nantasket Roads.

He missed his wife, Abigail, terribly, and she him.

"One was angry, another was full of Greif, and the third with Melancholy, so that I burnt them all," he wrote to her from Passy on Dec. 18, 1778, listing his complaints with her most recent letters. "If you write me in this style I shall leave of writing intirely, it kills me.

"Am I not wretched Enough, in this Banishment, without this? What Course shall I take to convince you that my Heart is warm? I beg you would never more write to me in such a strain for it really makes me unhappy."

"How lonely are my days?" she wrote on a Sunday evening, Dec. 27, "How solitary are my Nights? How insupportable the Idea that 3000 leigues, and the vast ocean now devide us -- but devide only our persons for the Heart of my Friend is in the Bosom of his partner."

Somewhere on the vast ocean the two letters passed each other.

Paris and the dissolute court of Louis XVI held small appeal to the Puritan in John Adams, even when his closest everyday companions were Dr. Benjamin Franklin, still with an eye for the ladies at age 73, and the swashbuckling Capt. John Paul Jones, half patriot, half pirate, who had just taken command of the leaky old East Indiaman he had renamed *Bon Homme Richard*.

The American colonies, newly reborn as the United States of America, were going through the most dismal period of the War for Independence. Inflation was rampant: butcher's meat, a dollar to eight shillings a pound; flour, fifty dollars a hundredweight. The news from the fighting front was of defeat, privation and horror.

Massachusetts was deep in the agony of the ill-fated Penobscot expedition.

Late in June, the British started building a base near modern day Castine in the province of Maine to protect Halifax. The Americans dispatched 1,000 Massachusetts militia under Gens. Solomon Lovell and Peleg Wadsworth and a 37 ship flotilla under Commodore Dudley Saltonstall to stop them.

But while Saltonstall dawdled and procrastinated, British reinforcements arrived from Sandy Hook and bottled up the American forces, who fled into the wilderness of the Penobscot River valley. All the ships and 474 men were lost. So was all the artillery, under Lt. Col. Paul Revere.

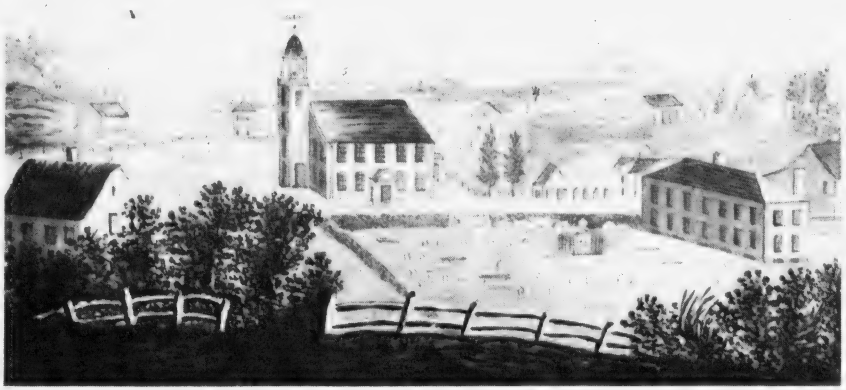

VILLAGE OF QUINCY from President's Hill with Hancock Cemetery in foreground.

A month later, the Provincial Congress wrote to the Continental Congress asking to be excused from the continental tax of $6 million until the expenses of the disastrous expedition were liquidated.

The failure of the expedition, the letter said, "hath involved this Government in extreme Difficulty. We not only have lost three State Vessels of Force but have insured all the others ... The Calls upon us to make good our Contracts with the Owners of the private ships are pressing and must be fulfilled..."

The "extreme Difficulty" of the people themselves called for a convention in Concord early in July "to take into Consideration *the present distressed Situation* of the People at large; and particularly the excessive high Prices of every Article of Consumption."

The convention fixed the price of beef at six shillings a pound until Sept. 1, five shillings after that; lamb and veal at four shillings a pound; milk at two shillings, six pence in Boston and directed that persons "who demand or take more for any of the above Articles ... shall be held and deemed as *Enemies* to this Country and treated as *such*." In Boston, laborers' wages were set at 60 shillings a day; ship carpenters 78 shillings.

The news from the front was almost uniformly bad.

Gen. George Washington's main Continental Army was inactive around Philadelphia; Sir Henry Clinton's small British force was moving all but unimpeded up the Hudson; Savannah had fallen; and a band of Loyalists under Col. William Tryon was laying waste the Connecticut countryside. Fairfield and Green's Farms were burned and Norwalk destroyed all in a three-day period. West Haven was under attack and the fiercely anti-British *Independent Chronicle* of Boston fumed:

"Although in this expedition it must be confessed to the credit of the Britons that they have not done ALL the mischief in their power; yet the burning of the stores upon the wharf; the beating, stabbing, and insulting the Rev. Dr. Dagget after he was made a prisoner, the mortally wounding of Mr. Beers, senior, in his own door, and otherwise abusing him; the robbing and murdering the very aged and helpless Capt. English in his own house, and the beating and finally cutting out the tongue of a distracted man, are sufficient proofs that they were *really Britons*."

Raising men to soldier in the Continental Army was becoming a problem. The Provincial Congress resolved in June to raise 800 men 16 years and over to serve in Rhode Island, "exempting officers and students of Harvard, ministers, grammar schoolmasters, Indians, Negroes, mulattoes and those who pay a fine of £30 or procure a substitute." Suffolk County was asked for 95 men to serve as privates at £16 a month.

Once in the Army, soldiers were hard to hold, too, in the face of privations and uncertain terms of enlistment. Boston papers of September, 1779, advertised for Nathaniel Piper, 21, a deserter from Col. Jackson's battalion, Capt. Hastings' company, who was known to be about Boston, particularly at night; and Cpl. Samuel Berry 30, of Lynn, absent from Jackson's Corps.

Closer to home, there was the case of Elizabeth Etter, one of the Cleverly girls of Braintree, who was given permission by the Provincial Congress to take her 4-year-old child and join her husband, Franklin, the Tory, in Halifax where he was serving in the Loyal Nova Scotia Volunteers. Elizabeth was warned that she was "not to return to the state without leave from the government."

And, in Old Braintree, life went on.

The Town Meeting renewed the 30 shilling bounty on crows' heads and voted to prosecute anyone who obstructed the alewife in its annual passage upriver to the spawning ponds and named a committee "to use their Influence with proper authority to suppress, any vexatious law suits that may be brought by Dr. Moses Baker against any of the Inhabitants of this Town," for what reason was not stated.

Like many Braintree wives whose husbands were away at war, Abigail Adams was forced into the unaccustomed role of head of the household, a function she filled with determination.

"I cannot avoid sometimes repining that the gifts of fortune were not bestowed upon us, that I might have enjoyed the happiness of spending my days with my partner," she wrote, "but as it is, I think it my duty to attend with frugality and economy to our own private affairs; and if I cannot add to our little substance, yet see to it that it is not diminished."

She abstained from drinking black market tea, allowing herself one tiny complaint: "I should like a little green (tea), but they say there is none to be had here. I only wish it for a medicine, as a relief to a nervous pain in my head to which I am sometimes subject."

John Adams attended the opening session of the Constitutional Convention in Cambridge on Wednesday, Sept. 1. On Saturday, he was named to a committee of 30 to prepare the declaration of rights and the constitution. On Monday, the committee delegated the task to a subcommittee of three, John and Samuel Adams; and James Bowdoin. The subcommittee, in turn, left it up to John.

"I was by the Convention put upon the Committee -- by the Committee upon the subcommittee -- and by the subcommittee appointed a sub subcommittee -- so that I had the honor to be principal Engineer," he wrote to his friend, Edmund Jennings. Payroll records indicate that he was paid £90 for his work.

The so-called "Adams draft" of the Massachusetts Constitution was accepted by the Convention with a few alterations but by that time John Adams was long gone back to Europe, this time to help negotiate a treaty of peace with Britain and serve as America's first minister to London. He did not see the farm at the foot of Penn's Hill again for another eight years.

But he was immensely heartened by these words from the pen of his ever-loving Abigail, written on Oct. 15, 1780:

"Our Massachusetts Constitution is read with admiration in New York and pronounced by the Royal Governor as the best republican form he ever saw."

"Wisdom and knowledge, as well as virtue, diffused generally among the body of the people" are "necessary for the preservation of their rights and liberties."

—*John Adams*
Second President of the United States, lawyer, diplomat, statesman and principal author of the Massachusetts Constitution.

Quincy Savings Bank
A REDi-BANK℠

These words, from the Massachusetts Constitution, are as true today as they were in 1779. We're proud to be part of the community which produced so enduring a document, and those who created it.

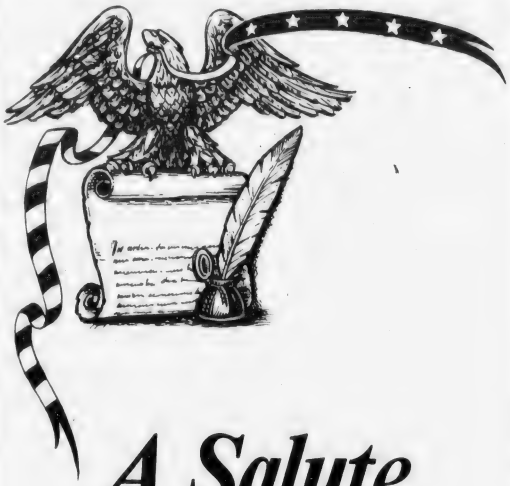

A Salute to Quincy

Birthplace of Constitutional Rights.

BayBank
Norfolk Trust

Member F.D.I.C.

A Adams

An Early Advocate Of Women's Rights

The original draft of the Massachusetts Constitution contained few, if any, references to women or their rights -- but it wasn't that Abigail Adams didn't try.

Long before husband John was assigned to draft the Constitution, their correspondence, in the half-serious, half-bantering style that characterized so much of it, included this exchange:

"By the way," wrote Abigail, "in the new code of laws which I suppose it will be necessary for you to make, I desire you would remember the ladies and be more generous and favorable to them than your ancestors. Do not put such unlimited power into the hands of the husbands. Remember, all men would be tyrants if they could."

And she added lightly, almost as an aside:

"That your sex are naturally tyrannical is a truth so thoroughly established as to admit of no dispute."

To which John, ever the tyrant, replied:

"We have been told that our struggle has loosened the bonds of government everywhere; that children and apprentices were disobedient; that schools and colleges were grown turbulent; that Indians slighted their guardians, and negroes grew insolent to their masters.

"But your letter was the first intimation that another tribe, more numerous and powerful than all the rest, were grown discontented."

John Adams Born Oct. 19 (and Oct. 30)

John Adams was born on Oct. 19, 1735, yet he celebrated his 17th and ensuing birthdays on Oct. 30.

The explanation is that Great Britain and all her colonies switched from the Julian to the Gregorian calendar in September, 1752, to pick up 11 days that had gradually become lost in time.

The Julian Calendar, named for its sponsor, Julius Caesar, was based on a 365.25-day year, while the actual year is 365.242199 days long.

It meant a loss of 11 minutes, 14 seconds in time every year, which was scarcely noticeable over the lifetime of a man but over the centuries it was becoming confusing.

By the 14th Century, the beginning of Spring had been pushed back 10 days and it didn't take too much book-learning to figure out that there shouldn't be snow on the ground every Easter.

Pope Gregory decided in 1582 that the year should be shortened to 365.2422 days and, to make up for lost time, the day after the Feast of St. Francis (Oct. 5) was proclaimed Oct. 15.

Naturally, a staunch Protestant country like Britain was not about to follow the dictates of a pope so it was not until 1752 that Sept. 2 was followed by Sept. 14 to make up the difference.

Thus, John Adams' birthday became Oct. 19 (Old Style) and Oct. 30 (New Style).

STATE STREET SOUTH WHERE YOU CAN BUILD YOUR COMPANY'S FUTURE TODAY

It took imagination, planning and hard work to draft the document that has guided our state's and nation's destiny for 200 years.

That same spirit exists in Quincy today. It is the spirit that in the present we preserve the past and plan for the future.

As the Birthplace of Constitutional Rights, we salute Quincy's historic past and welcome the opportunity to be a part of its future.

Include your company in that future by introducing it to State Street South. Examine one or all of our eight building sites and see why State Street South makes sense for you.

Amenities Include

- Prime location – 5.5 miles from downtown Boston
- Immediate Access to Southeast Expressway
- MBTA Red Line Service

Build Your Company's Future At
STATE STREET SOUTH
Call SSB Realty, Inc. 786-5072

StateStreet

To our neighbors who sha
nicest front lawn in Quinc

Greetings an

quincy coop

Main Office: 1259 Hancock Street
Quincy, Massachusetts 02169 • (617) 479-6600

re the
y—
d Best Wishes

Old City Hall, New City Hall, Constitution Common, McIntyre Mall, MBTA Station and the Quincy Cooperative Bank

erative bank

Branches: 280 Grove Street, Braintree;
Route 3A, Cohasset; Routes 53 & 139, Hanover
1000 Southern Artery, Quincy.

When America celebrates its tri-centennial, natural gas will be there.

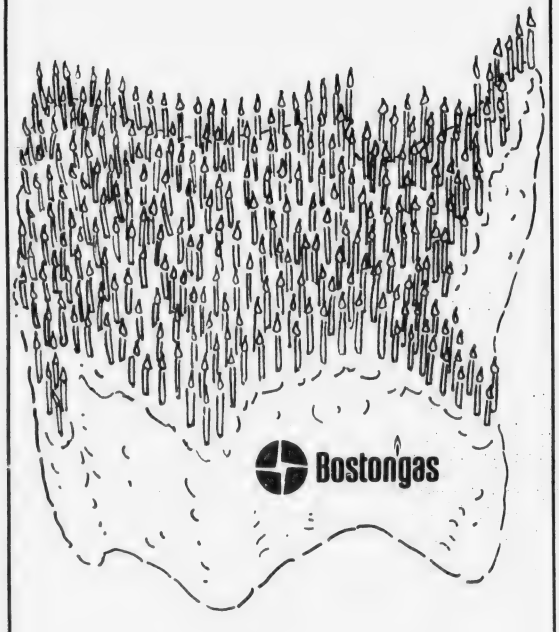

Hancock First Governor Under Constitution

The first governor of the Commonwealth of Massachusetts under the Constitution was born little more than a mile from the birthplace of the Constitution itself.

His name was John Hancock and, like many of the 60 men who followed him in that office, he appeared to be unpopular until it came time for the people to cast their ballots.

There are those who say that Hancock started running for governor in the fall of 1779 as soon as he got a glimpse of what his old friend, John Adams, author of the Constitution, had in mind for the job.

From 1780 until the advent of the United States presidency nine years later, the governor of Massachusetts, under the powers vested in him by the Constitution, was the most powerful politician on the continent.

No other governor had such broad powers to appoint. No other governor had the power of veto over legislation. Hancock wanted that job badly. And there was a band of equally dedicated men determined to see that he didn't get it.

Hancock was among the wealthiest men in Massachusetts. He was vain to the point of absurdity, in the minds of Puritan Boston, at least. He loved pomp and ceremony. He was first president of the Continental Congress, yet he never really got over his failure to be named commander-in-chief of the Continental Army.

His chief opponent for governor was James Bowdoin, another well-to-do Bostonian with impeccable patriotic credentials. The campaign was one of personalities for there were few real issues around which parties could coalesce. Some didn't like either one.

"Mr. Bowdoin has again come into public life that he may . . stand as a candidate in competition with Hancock for the highest honor and rank in this state," Hancock's severest critic, James Warren, reported to John Adams in Europe.

"Who will carry the election is very uncertain . . .

"The vanity of one of them will sting like an adder if it is disappointed; and the advancements made by the other, if they don't succeed, will hurt his *modest* pride."

"It is thought that Mr. Bowdoin or Mr. Hancock will be chosen governor," grumbled the Rev. William Gordon, another Hancock foe. "Heaven grant that it may be . . . not the latter, who is one of the most egregious triflers I know."

Evidently everyone was against Hancock but the people for in the election that was held Sept. 4, 1780, he collected 9,475 out of 10,383 votes cast. Bowdoin had only 888. In his native Braintree, Hancock prevailed by a margin of 95-11.

The inauguration was held on Oct. 25 with all the pomp and ceremony that the new governor loved so dearly.

The day began with the pealing of church bells and the roar of cannon. A committee from the General Court waited upon the governor-elect at his mansion to escort him to the state house. He rode in a chariot, wearing, it was reported, "a suit of crimson velvet, plain."

"I venture to offer myself, ready to comply and regularly attend to the duties of the department in which my country has been pleased to place me," he said, and some critics thought he was thinking ahead to the presidency of the United States.

Afterward, he took the oath of office and Secretary John Avery proclaimed him "His Excellency John Hancock Esq., Governor of the Massachusetts Commonwealth."

Cannon boomed out a salute from Fort Hill and from the ships in the bay as Gov. Hancock and members of the Senate, House and Council went to religious services at the Old Brick Meeting House and then repaired to Faneuil Hall for what was called an "elegant entertainment," including no less than 13 toasts to the new governor.

Samuel Adams, another Hancock foe, adopted a wait and see attitude on the chief executive.

"It is to be presumed that they (the voters) have been influenced to this choice by the pure motives of public affection," he wrote to his wife. "A due attention to the administration of government, I fancy, will soon determine whether they have acted with wisdom or not."

But Warren was adamant. He attributed Hancock's election to "balls, public and private entertainments, and feasts, more suitable to the effeminacy and ridiculous manners of Asiatic slavery, than to the hardy and sober manners of a New England public."

Hancock's first term in the governor's chair was undistinguished. For one thing, there was a war on, which occupied most men's thoughts. For another, his term lasted only seven months because the Constitution specified that the election be held on the first Monday in April and the results announced on the last Wednesday in May.

He advocated stricter laws "for the suppression of idleness, dissipation, extravagancy, and all those vices that are peculiarly inimical to free republics" but indications are that he failed to live up to those strictures himself and it cost him the support of Sam Adams once again.

"I am afraid there is more pomp and parade than is consistent with those sober republican principles upon which the framers of it thought they had founded it," he wrote to the merchant John Scollay.

"Does it become us to lead the people to such public diversions as promote superfluity of dress and ornament when it is as much as they can bear to support the expense of clothing a naked army? Will vanity and levity ever be the stability of government?"

Apparently it was for Hancock, anyway. He was reelected governor in 1781 and, with one brief interruption, he held the post until his death in 1793.

QUINCY...a city of "firsts". GRANITE...

a bank with a history of "firsts".

Originally *"North Quincy Co-op"* . . . Now Two Offices Serve North Quincy, Quincy Center and the South Shore.

The Granite Co-operative Bank is observing over a quarter century in Quincy marked by the steady growth and progress that are hallmarks of the American success story.

It opened in 1953 with only two employees and was located in the Old Regent Theatre building shared with the neighborhood branch of Crane Library. Now Granite looks back six years to its 20th birthday and points with pride at the assets which then were $12 million.

Now, on the eve of its 26th anniversary it boasts assets that have grown to over $24 million. This represents an increase of twelve million dollars in just six years.

The bank was originally known as the North Quincy Co-operative Bank. It immediately established a reputation as a "very friendly and neighborly place to do business."

One of those first two employees, now retired Treasurer and Executive Officer Mrs. Mary Holmes, attributes the bank's speedy rise to prominence within the banking community to its spirit of innovation ... a spirit originating from its Board of Directors.

That spirit was evident from the beginning as Granite became the *first* bank in Quincy to open its doors at night. The Friday evening hours appealed at once to customers. Moreover, the bank was among the very *first* to do machine posting rather than hand posting, an early step towards computerization which made Granite sought out by other banking colleagues.

Granite recorded another popular *first* when the Quincy Center branch was opened in 1965, introducing Saturday hours. In addition, it was the *first* bank in Quincy to pay daily interest and to offer totally free checking.

"You name it, we did it first," comments Mrs. Holmes.

Under the helm of Mr. Bernard C. Cohen, President, and the Board of Directors chaired by Mr. Nissie Grossman, the bank has inspired loyalty throughout its history ... both among staff and customers along with its obvious affinity for innovation.

Customers even brought in coffee cake for the morning break during those early years. Before her retirement in 1975, Mrs. Holmes had the pleasure of seeing the third generation of the same family turn to Granite Co-operative Bank for its financial needs ... "you go where you're comfortable" as she says.

Mrs. Holmes elevation to the post of Treasurer and then to Executive Officer was another of Granite Co-operative's *firsts*. Indeed, Mrs. Holmes was also the *first* woman bank director in the Commonwealth.

Today the Treasurer is Barbara C. Lynch who first joined the bank when the Quincy Center branch opened in 1965. She replaced Mrs. Holmes as Treasurer ten years later.

Both women remark about the hospitable atmosphere engendered by the Board of Directors, one in which promotions are invariably made from among the staff.

Growth of the bank's plant has kept pace with the financial expansion. Ground was broken in the 20th anniversary year for Granite's new headquarters facility in North Quincy. It was opened in June of 1974.

As a member of the Co-operative banking community, Granite took pride in helping to make possible the construction of Schaefer Stadium, home of the New England Patriots and now of the North American Soccer League Tea Men. Co-operative banks keep a keen eye on community needs. When $7 million was necessary before construction could actually start on the stadium, Granite joined in the drive as the state's Co-operative banks came through.

Creativity, innovation, continuity ... these qualities along with the unique loyalty of the staff and the directors have made it possible for a small neighborhood bank to take its place among the leaders in Co-operative banking.

That sense of the past has continued into the present and its link with the future is evidenced by the guiding wisdom of the Board of Directors as the bank makes its transition into a new quarter century.

Those current directors are: Nathan T. Belt, Henry G. Berry, Jr., Bernard C. Cohen, Richard C. Cohen, Sidney Dockser, Nissie Grossman, Thomas S. Grossman, John F. Hallisey, Richard J. Koch and Peter F. O'Connell. Honorary directors are Henry G. Berry, Sr., and Albert Dockser.

Customers recognize that sense of caring as they continue to go where "they are comfortable," drawn there by old-fashioned friendliness reminiscent of those early days and in the tradition of professionalism that has kept Granite a step ahead of the times all along the way.

Granite
your
co-operative
Bank

440 HANCOCK ST., NO. QUINCY 773-8100
100 GRANITE ST., QUINCY CNTR. 471-3900

All Deposits Insured In Full, Safe Deposit Boxes Available

Reflect Revolutionary Times But--

Little Red Farmhouses Were Probably Once Cream

The little red farmhouses at the foot of Penn's Hill where John and John Quincy Adams were born appear to be accurate reflections of their condition in Revolutionary times in structure only.

The U.S. National Parks Service, which took charge of the two cottages in April, 1979, is discovering new things about them daily as it strives to restore them to their appearance in 1807, the last year an Adams lived in them.

For one thing, they weren't painted red, probably a cream color, says Carole Perreault, architechtural conservator from the North Atlantic Historic Preservation Center, a regional research arm of the USNPS.

Indeed, at least one of them was white at one time, as this passage from the memoirs of John Quincy Adams, dated Sept. 9, 1824, will attest:

"I took a ride of almost three miles with my father in his small carriage, called at Mr. Marston's and rode to the foot of Penn's Hill by the houses where my father and myself were born. That of his nativity has within the last year, at his request been painted white."

John Adams law office, in which most of the Massachusetts Constitution was drafted, probably looked different in 1779. For one thing, the ceiling, where the beams have been exposed since an earlier restoration in 1896, probably was plastered.

"There is no evidence that the beams were charred by smoke from the fireplace so they must have been covered," says Ms. Perreault. "Holes in the lathe lines in the beams were made by hand-wrought nails, which indicates the covering was there in pre-19th century."

BIRTHPLACES of John and John Quincy Adams in their rural setting at the foot of Penn's Hill.

The outside entry door at the corner of the law office probably was there in 1779, although it was not necessarily cut through the wall as an entrance to the office. It is there in a water color of the Birthplaces, done in 1822. But it is missing in photographs taken later in the 19th century.

"When the building was restored in the 1890's, they took the plaster out and found the door just as it is today," says Ms. Perreault.

Indications are that the fireplace was there in 1779, but it probably was larger and of a different shape. The lintel is

(Cont'd on Page 20A)

Of course, it was all Braintree then--
but it really doesn't matter now.

Congratulations and sincerest best wishes to our good neighbors in Quincy on the Bicentennial of the Massachusetts Constitution, a rich heritage that we all share.

Braintree Savings Bank

South Shore Plaza • King's Plaza • Quintree Mall • Harborlight Mall, Rte. 3A, North Weymouth

You do a little better at a Savings Bank

THE PAST

In the special Historic Quincy edition of The Quincy Sun, published June 17, 1976, we presented a message which we felt was pertinent to the times. In the three years intervening, conditions have developed which seem to make that message even more pertinent today. For that reason we present again our thoughts stated at that time.

If the founding fathers could look upon us now, what wondrous changes they would see--witchcraft, perhaps they would think--because only magic could explain airplanes, space shuttles, automobiles, radio, TV, the myriad electronic and medical marvels and even the taken-for-granted comforts of the modern home.

We've come a long way in these 200 years--change has been rapid and seemingly phenominal. There is no reason to think it will all stop now.

What wondrous sights will grace the eye one hundred--two hundred years hence!

But change, per se, need not always be good. It can bring increased benefits to mankind and it can bring woe and misery. Now, more than ever before we must guard and control our changes, seeking not just the whim and emotion of the moment, but the really meaningful change which truly bodes well for all living things, human kind, animal kind, and the precious products of the land and of the sea.

We, the human race, have the destiny of that race and of the world in our scientific and political control now. How wisely we respond to the needs, how much we are willing to sacrifice to attain those needs, will determine the path and the end results.

Can we respond? Will we respond?

?

!

THE FUTURE

Colonial Federal Savings
and Loan Association of Quincy

Wollaston 15 Beach St.
Holbrook 802 South Franklin St.
Wareham Cranberry Road
Weymouth Washington at Middle St.

Preserve It...

Enjoy It...

Invest In It...

Quincy & South Shore Board of Realtors, Inc.

10 Crescent Street

Quincy, Massachusetts 02169

Telephone: 773-0770

REALTOR®

MLS

Little Red Farmhouses

(Cont'd from Page 18A)

probably the hand-hewn original but the hearth almost certainly has been rebuilt. The small bricks are not characteristic of the 18th century.

The John Quincy Adams Birthplace is the older of the two. There are indications that one Samuel Belcher was living there in 1663 in a one room structure with fireplace. It was expanded to its present size in 1716. During the 1896 restoration, a brick dated June 6, 1716, was discovered in the main part of the house.

The house was purchased by Deacon John Adams for £500 in 1744 and rented to Dr. Elisha Savil until 1761 when the Deacon's son John inherited it from his father and moved in. John Quincy Adams was born there Jan. 11, 1767.

John and his wife, Abigail, moved out and into the larger Mansion on Adams St. in 1788, leaving the cottage and its farm to tenants. But John Quincy Adams moved back into his birthplace in 1803 and stayed until 1807, just before he was named U.S. Minister to Russia. He was the last Adams to live there.

The John Adams Birthplace originally was the home of Joseph Penniman but its age is not known. A brick inscribed with the date 1681 was found during restoration in the 1890's but dated bricks are not regarded as indisputable evidence of age by the National Park Service.

Deacon John Adams purchased the house and seven acres of land from James Penniman in 1720 and it was in the southeast bedroom next to the Coast Road that the future president of the United States was born on Oct. 19, 1735 (Old Style). The Deacon left it to his second son, Peter Boylston Adams, when he died in 1761.

Both houses were restored by the Adams Realty Trust, the John Quincy Adams Birthplace in 1896 at a cost of $1,650, and the John Adams Birthplace a year later at an expense of $515.49. They were presented to the city of Quincy in 1940 and supervised by the Quincy Historical Society until they were turned over to the USNPS in 1979.

James Bowdoin

(Cont'd from Page 8A)

He called out the militia and the insurgents were dispersed.

But the constant struggle for financial stability cost him popularity. Hancock came out of retirement in the spring of 1787 and was elected governor by a decisive margin and Bowdoin returned to private life once again.

But one more public service remained. He was chosen delegate from Boston to the Massachusetts convention that was to consider adoption of the Federal Constitution. It was ratified by a narrow vote and it may have been Bowdoin's plea that the alternative was anarchy that turned the tide.

He died on Nov. 6, 1790, leaving his name to Bowdoin College in Maine, which received its endowment from his son, James.

59 Years Of History And Progress In The 'City Of Presidents'

An occasion like this the Massachusetts Constitution Bicentennial is not complete without a brief tracing of the Bank's development from that cold December 9, 1919 meeting when a handful of Fore River Shipyard men sought a banking charter, to the present day Presidential Cooperative Bank. On January 16, 1920, the charter was granted, and a month later, the bank opened for business in the shipyard itself.

As the bank grew, quarters were moved into the city on Hancock Street, over the present offices of the Burgin, Platner Insurance Company. Growth again dictated a move; this time to the South Shore National Bank Building on Chestnut Street, in 1947. And in 1965, the bank moved to modern, more spacious quarters on Granite Street, where we now celebrate our 59th birthday. From its beginning as a facility for shipworkers' savings at Fore River, the bank has grown steadily to the point where depositors now come from many parts of the country as well as the greater South Shore area.

We are proud to be part of Quincy's past and of its future.

Presidential Co-operative Bank

No. 1 Granite Street, Quincy Square

The Massachusetts Constitution was born here... in NORFOLK COUNTY on the Patriots Trail

In September, 1779, the constitution which was to transform Massachusetts from colony to commonwealth, was drafted in the home of John Adams — the home where his son John Quincy Adams was born.

During the current 200th anniversary celebration, you'll be able to see the original document on display at the Adams' birthplace.

The drafting of the Massachusetts constitution is only one of the many things that have happened in Norfolk County.

Norfolk County is the home of three presidents: John Adams, John Quincy Adams and John F. Kennedy. All three birthplaces are on the Patriots Trail, which also includes Ben Franklin's books, the oldest frame house in the country, and the Coleman Map, the largest revolving globe in the world.

A free Patriots Trail map-brochure can guide you to these attractions as well as to interesting museums, such as the China Trade and the Independence Gown Museums . . . to beautiful recreation areas . . . and much, much more.

We have a summer of vacation and weekend ideas waiting for you in Norfolk County.

Visit our office or write Norfolk County Development and Tourist Council, 1776 Heritage Drive, Quincy, Mass. 02171.

Be a Patriot... Hit the Trail.

NORFOLK COUNTY DEVELOPMENT AND TOURIST COUNCIL

1776 HERITAGE DRIVE, QUINCY, MASS. 02171, TEL. (617) 328-1776

John Adams

(Cont'd from Page 4A)

Preston.

The trial and the General Court left him weary. He moved back to Braintree in 1771 to enjoy "the air of my native spot . . . the fine breezes from the sea on one side and the rocky mountains of pine and savin on the other." Part of the time he spent taking the water at the mineral springs in Stafford, Conn. "Farewell, politics," he wrote in his diary.

But the situation in Boston was worsening and Adams found it difficult to stay away. He became involved in the growing controversy over Crown-granted salaries for governors and judges. He was elected to the Governor's Council in May, 1773, but the governor vetoed the choice. He was named a delegate to the first Continental Congress in Philadelphia in 1774.

For the next 26 years as revolutionary, legislator, diplomat and statesman, John Adams was a man "on call" by his state and country during their most critical formative years.

As a member of the Continental Congress, it was he who proposed "the modest and virtuous, the amiable, generous and brave George Washington" as commander-in-chief; and he helped to write the resolutions of May 10, 1776, that led up to the Declaration of Independence.

The Congress dispatched him to Paris in 1778 to help negotiate a commercial and military alliance with France and, 17 months later, he arrived back home in Braintree just in time to be chosen a delegate to the Massachusetts Constitutional Convention. He wound up writing the whole first draft of the Constitution himself.

Adams had barely finished that assigned task when Congress sent him abroad again in November, 1779. This time he was gone for nine years, negotiating loans from the Dutch that saved the credit of the United States, negotiating a treaty of peace with Mother Britain and the last four of those years as minister to London. Abigail joined him in 1784.

It followed that immediately upon his return to the United States in 1789, Adams was elected the first vice president, serving under George Washington. It was a post that he despised for its inactivity.

"My country," he wrote, "has in its wisdom contrived for me the most insignificant office that was the invention of man."

Washington, the all but unanimous choice, retired from the presidency in 1796 and Adams was elected to replace him, but not without a fight as the Federalist party of Adams and Alexander Hamilton split and the Democratic-Republicans of Thomas Jefferson surged to the fore. He barely edged Jefferson, 71-68, in electoral votes.

Adams' four-year term as President was marked by intra-party strife. Perhaps his highest achievement was keeping the peace with revolutionary and belligerent France, with whom a treaty was concluded in the last year of his administration. But it was not enough to save John Adams.

He lost the presidency to Jefferson in a rematch in 1800 by eight electoral votes, 73-65. This time he really was through with politics. He retired to write and farm on his estate, Peacefield, in Quincy, where he died July 4, 1826, the 50th anniversary of the Declaration of Independence.

Samuel Adams

(Cont'd from Page 6A)

Sam Adams was elected to the House of Representatives that same year (1765) and it gave him a larger stage from which to dispense his revolutionary doctrine. Emissaries from the Caucus Club fanned out across the colony, preaching passive resistance to the Stamp Act and inveighing against the presence of British troops in Boston.

Again, it was his articles in the *Gazette* that stoked the fires for the Boston Massacre in which the British troops were provoked into firing into a crowd, killing five. Strangely, while Sam Adams helped to incite the incident, his young cousin, John Adams, the lawyer from Braintree, defended the British soldiers from a murder charge.

By 1772, Parliament had repealed most of the repressive measures and radicalism was on the wane in Boston. Sam Adams barely held his seat in the House in the election. As one observer put it, "there was not enough British tyranny left to keep active opposition alive." If there were no issues then, of course, it was necessary to create some.

In May, 1773, Parliament placed a three penny duty on tea imported into the colonies, a rather innocuous measure. In November, three tea ships arrived in Boston Harbor. The radicals refused to let the tea be landed. Gov. Hutchinson refused to send it back. On the night of Dec. 16, at a signal from Adams, some 50 men disguised as Indians, seized the ships and threw 342 chests of tea into the harbor.

Six months later, as a man sent by the Royal governor, Gen. Thomas Gage, waited outside the locked door to dissolve the General Court, it was voted to send Sam Adams, cousin John, James Bowdoin, Thomas Cushing and Robert Treat Paine, as delegates to the first Continental Congress. The door was locked because Sam had the key in his pocket.

The Congress, meeting in Philadelphia, was not really ready for Sam Adams and the radicals from the Massachusetts Bay. Nor were they prepared for Patrick Henry and the men of Virginia. One delegate from Maryland complained that "Adams with his crew, and the haughty sultans of the South, juggled the whole conclave of the delegates."

But the fire in Sam Adams was burning low. He withdrew from the Congress in 1781 and returned to Boston. But it was not the same. There were new leaders, new ideas, new issues. He broke with his old ally, John Hancock, and the latter's election as the first governor was a deep disappointment to him. The people, he wrote to his friend, James Warren, were deceived "with false appearance for the moment."

He ran for lieutenant governor in 1788 but the old magic wasn't there. He finished a poor third behind Benjamin Lincoln and Warren. He ran for Congress that same year and lost to the Young Turk, Fisher Ames of Dedham.

Finally, he was elected lieutenant governor under Hancock in 1789 and, when Hancock died in 1793, he succeeded him. By this time, the American political system was old enough to split up into parties, and he was elected governor in 1794 as a Democrat.

He declined to run again in 1797 and, on Oct. 2, 1803, Sam Adams died in quiet retirement in his native Boston.

---*We're Proud to be a Part of Historic Quincy*---

pneumatic scale

A TIME TO REMEMBER

MASSACHUSETTS CONSTITUTION BICENTENNIAL

Enjoy History with us...

"Two Forts...To Destiny"
the History of Quincy, Weymouth, Braintree, Plymouth Colony and the South Shore.

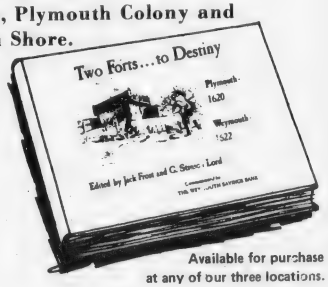

Available for purchase at any of our three locations.

Also . . . . Enjoy Financial Freedom With Our Full Banking Services.

WEY-BANK
WEYMOUTH SAVINGS

383 Bridge St.
North Weymouth

295 Washington St.
Weymouth

47 Washington St.
Weymouth Landing

372 Quincy Ave., Braintree
(opening soon)

We are proud to be part of Quincy, a city with a rich and historical past and the birthplace of constitutional rights.

We are also proud to be part of Quincy's future.

South Boston Savings Bank

"ALWAYS THE LEADER"

690 Adams Street
Lakin Square, Quincy

Constitution Bicentennial Calendar

Thursday Sept. 6

9:30 a.m. Constitution arrives at Neponset Bridge in a Brink's truck, the first time it has left the State Archives in 200 years, and proceeds under police escort along Hancock St. to the John Quincy Adams Birthplace on Franklin St.

10 a.m. Secretary of State Michael J. Connolly presents Constitution to Mayor Arthur H. Tobin in John Adams' law office. Connolly cites "the uniquely important role of the Adams site in the preparation of this document."

10:30 a.m. to 9 p.m. Constitution is placed on public display in a specially designed show case guarded by a Quincy police officer and a firefighter in John Adams' law office, where most of it was drafted by John and Samuel Adams and James Bowdoin in September, 1779.

7 p.m. to 9 p.m. Open house at the Quincy Historical Society in the old Adams Academy Building at the corner of Hancock and Adams Sts. The academy, provided for in the will of John Adams, served students from Quincy and all over the world from 1872 to 1907.

9 p.m. Spectacular fireworks display over Quincy Bay.

Friday Sept. 7

9 a.m. to 9 p.m. Constitution is on public display in John Adams' law office in a wooden-sided cabinet on chrome legs. It is viewed through a plexiglass ultra-violet shielding and the bottom of the case is perforated masonite covered with felt for proper air circulation.

6:30 p.m. Cong. Brian J. Donnelly lays a wreath at the statue of John Hancock in front of the old Adams Academy Building at Hancock and Adams Sts. Hancock, the first governor of Massachusetts under the Constitution, was born in a house on the site on Jan. 12, 1737 (Old Style).

6:45 p.m. Cong. Brian J. Donnelly lays a wreath at the statue of John Adams in Freedom Park on Hon. Thomas S. Burgin Parkway. Adams' son, John Quincy Adams, was congressman from the Quincy district from 1831 to 1848 and his grandson, Charles Francis Adams, held the same seat from 1859 to 1861.

7 p.m. to 10 p.m. Open house at the Old House, now the Adams National Historic Site at 135 Adams St., the home of four generations of the Adams family from 1787 to 1927, including Presidents John Adams and John Quincy Adams. Cong. Donnelly will greet visitors on the East Lawn and host a concert in the Long Room and a ceremony on the grounds.

9 p.m. to 10:30 p.m. Refreshments for the public at Freedom Park, which stretches 1,100 feet along Hon. Thomas S. Burgin Parkway from Dimmock to Adams Sts. The park, located on land where John Adams and John Hancock played as boys, was dedicated July 4, 1976, the bicentennial of the Declaration of Independence.

Saturday Sept. 8

9 a.m. to 9 p.m. Constitution is on public display in John Adams' law office in a specially built case 40 inches high, 36 inches wide and 23 feet long. The length allows all of the first page, including the preamble, and about two-thirds of the remaining pages to be seen.

11 a.m. Dedication of the new City Hall Complex with an address by former Cong. James A. Burke and a concert by the U. S. Naval Academy Band from Annapolis. The old City Hall was built in 1844, designed by architect Solomon Willard of Bunker Hill Monument fame, and constructed of Quincy granite.

12 noon Open house at the City Hall Complex, featuring an exhibition of historical art by the Quincy Art Association and the cutting and distribution of the Commemorative cake. The cake, baked by George Montilio, is three feet high by four feet by eight feet, weighs a little more than 1,000 pounds and, when sliced, will serve about 2,000 people.

4 p.m. Ecumenical Mass at St. John's Church, 44 School St. The church, dedicated in 1853 with Charles Francis Adams in attendance, was the second Roman Catholic Church in Quincy and, in 1864, it became the Central Parish which nurtured many other Catholic churches on the South Shore.

7 p.m. Dedication of Constitution Common at the City Hall Complex with a pops concert by the Quincy Symphony Orchestra. Symbolic granite sculpture, executed by Ed Monti, depicts John and Samuel Adams and James Bowdoin in stone with smaller stones symbolizing the unifying influence of the Constitution. In all, there are 14 granite blocks over an area of 18 by 14 feet and eight feet high. It weighs about 60 tons.

Sunday Sept. 9

9 a.m. to 9 p.m. Constitution will be on public display in John Adams' law office for the last time. Monday morning a delegation of State, MDC and Quincy police officers will escort it to a waiting Brinks truck that will carry the document back to the State House for return to its proper place in the vault of the State Archives.

8 a.m. Ecomenical service at Beth Israel Synagogue, 33 Grafton St. The Orthodox synagogue, where services are conducted in Hebrew, is the oldest existing Jewish house of worship in Quincy. The congregation was formed in 1910 and the synagogue built eight years later.

11 a.m. Ecumenical service at United First Parish Church, the Church of Presidents, where Presidents John and John Quincy Adams and their wives are buried. Parish dates back to 1639 and the church building, the fourth parish meeting house, was constructed of Quincy granite in 1828. Service will be followed by the pageant "The Birth of Our Massachusetts Constitution."

12:30 p.m. Address by Gov. Edward J. King, 61st in a line of governors under the Constitution that began with John Hancock, James Bowdoin and Samuel Adams, at United First Parish Church.

1:15 p.m. Parade from Veterans Memorial Stadium to John Quincy Adams' Birthplace with Gov. Edward J. King as grand marshal. From the junction of Adams and Hancock Sts. the parade route follows the historic Coast Road, one of the oldest public ways in the nation, which linked the colonies of Massachusetts Bay and Plymouth from the early years of the 17th Century.

6:30 p.m Concert by the U.S. Naval Academy Show Band at Pageant Field in Merrymount Park. The 85-acre park was given to the people of Quincy "for the enjoyment of the inhabitants and for no other purpose" in 1885 by Charles Francis Adams II, great grandson of President John Adams.

8 p.m. Bonfire on the shore of Black's Creek in Merrymount Park. It was near the mouth of Black's Creek in 1625 that Capt. Richard Wollaston landed with his party of merchant adventurers, the first settlers in what came to be known as Quincy.

Mass of Thanksgiving

in observance of the

Bicentennial

of the drafting of the

Massachusetts Constitution

St. John's Church

School Street, Quincy

Saturday, September 8

4:00 P.M.

All Are Welcome

Bicentennial Committee

Chairman
James R. McIntyre

Honorary Chairman
Mayor Arthur H. Tobin

Nicholas Barbadoro
Henry W. Bosworth
Louise Brabazon
Dr. James R. Cameron
Marion Colburn
John Comer
Joanne Condon
Edward Coyle
Dr. Lawrence P. Creedon
Harold Crowley
Thomas Curtis
George C. Fay
William Geary
John Gillis
John F. Harrington
Wilhelmina Harris
Tom Henshaw
H. Hobart Holly
Irving Isaacson
Carl R. Johnson, Jr.
Leo J. Kelly
William E. Kelley
Christopher F. Kennedy
Richard J. Koch
Dr. Donald MacLeod
Raymond McGerrigle
Arthur McLean
Ernest J. Montilio
William Morrill
Rev. Keith Munson
Otis B. Oakman, Jr.
Margaret O'Connell
William A. O'Connell
Patricia Shaheen
Rev. David Siriano
Patricia M. Toland
Richard Venna

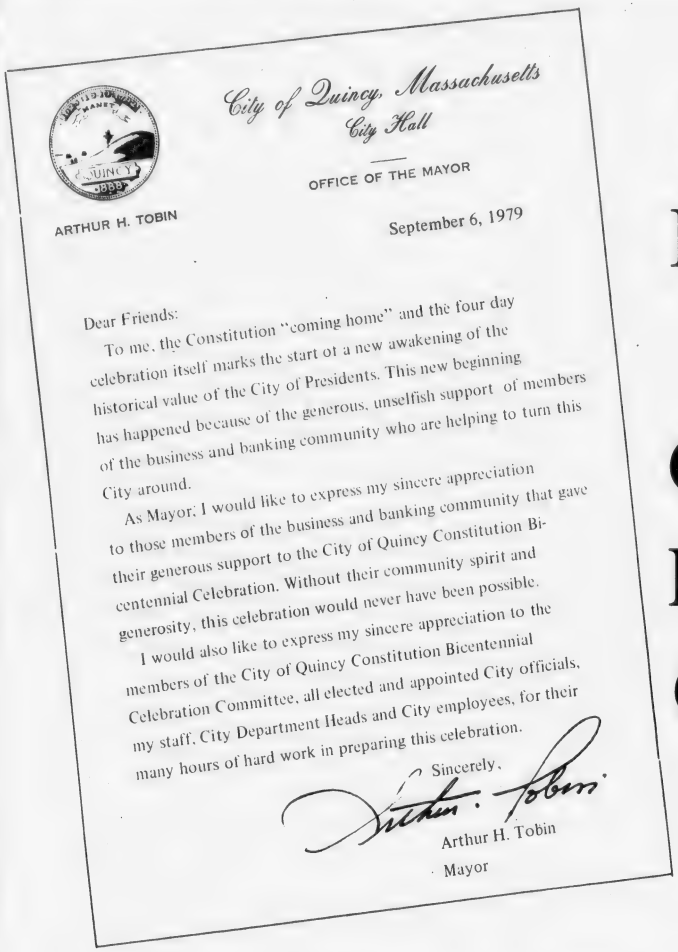

City of Quincy, Massachusetts
City Hall

OFFICE OF THE MAYOR

ARTHUR H. TOBIN

September 6, 1979

Dear Friends:

To me, the Constitution "coming home" and the four day celebration itself marks the start of a new awakening of the historical value of the City of Presidents. This new beginning has happened because of the generous, unselfish support of members of the business and banking community who are helping to turn this City around.

As Mayor, I would like to express my sincere appreciation to those members of the business and banking community that gave their generous support to the City of Quincy Constitution Bicentennial Celebration. Without their community spirit and generosity, this celebration would never have been possible.

I would also like to express my sincere appreciation to the members of the City of Quincy Constitution Bicentennial Celebration Committee, all elected and appointed City officials, my staff, City Department Heads and City employees, for their many hours of hard work in preparing this celebration.

Sincerely,

Arthur H. Tobin
Mayor

Thank You For Making Our Constitution Bicentennial Celebration Possible

South Shore Bank
Hancock Bank & Trust
Quincy Co-operative Bank
Remick's of Quincy
Bargain Center
Old Colony Bank & Trust
John M. Corcoran & Co.
Peabody Construction Co., Inc.
Pneumatic Scale Corp.
Quinoil Co.
Metrobank
Boston Gear Works
Granite Co-operative Bank
Grossman's
O'Connell Construction Co.
Quincy Savings Bank

The Quincy Sun
Browning-Ferris Industries
Firestone
Colonial Federal Savings & Loan
Baybank/Norfolk Trust
Raytheon Co.
Quincy Center Business & Professional Association
Jordan Marsh Co.
South Boston Savings Bank
State Street Bank Realty
Procter & Gamble
Shawmut Bank
Quincy Lodge of Elks
Quincy Sons of Italy

North Quincy Knights of Columbus
South Shore Buick
General Business Systems
Riley & Rielly Insurance
Burgin, Platner Insurance
Barker's
Tags Sleep & Lounge Shop
Hurley Insurance Agency
Baskin Robbins
Ryder's of Quincy
Bed & Bath
Winston-Sterman, Inc.
Strand Theater
Maxwell's Parrot
Big J Luncheonette
Winfield House

Presidents City Motel
Donald J. Hayward, Optician
Mug 'n Muffin
Wollaston Florist
Delano Camera & Supply
Pine Craft Furniture
Barry's Deli
A & T Vacuum
Brigham's of Wollaston
Berry's Insurance
South Shore Sewing Machine
American Rubber Stamp Mfg. Co.
Granite 5 & 10
Brite Cleaners
Dot's Smokeshop
Campanelli Enterprises

As this special Quincy Sun supplement goes to press more contributions are being made. They will be acknowledged at a later date.

A Constitution Is Born In Quincy

(Cont'd from Page 3A)

Committee of Thirty submitted its report to the second session of the convention in Cambridge on Oct. 28, 1779. The report was read and printed copies distributed.

John Adams attended the second session of the convention but left for France the day after it ended to join Benjamin Franklin in negotiating a treaty of peace. The efforts of the second session were devoted entirely to a discussion of the Declaration of Rights. A third session, which met in January, 1780, discussed the organization of the new government. Copies of the proposed constitution were sent to every town where special town meetings were to be called to discuss the document, paragraph by paragraph. A fourth session of the convention declared the constitution formally adopted on June 15, 1780.

John Adams' Constitutional Proposals

Professor Samuel Eliot Morison contends that in 1779 John Adams "was undoubtedly the greatest expert on constitutions in America, if not in the world . . ." For 20 years he had made a study of constitutions and of political theory. During these years he had practiced law, served in the General Court and in the Continental Congress. Thus he had practical political experience as well as theoretical knowledge. Adams was recognized as a student of history and politics as well as an authority on contstitutional law in colonies other than Massachusetts.

In January, 1776, George Wythe of Virginia asked Adams for his suggestions on how a colony could "get out of the old government and into a new one." Adams replied in a letter, which he later permitted to be published anonymously: "Thoughts on Government: Applicable to the Present State of the American Colonies." In the same month, the delegates to the Continental Congress from North Carolina were authorized by the colonial legislature "to apply to Mr. Adams for his views of the nature of the government it would be proper to form, in case of a final dissolution of the authority of the Crown." In response to this request, John Adams wrote a letter to John Penn including ideas expressed in "Thoughts on Government" but amplified in some respects so that both documents should be read to understand the political system proposed by the author. Three years later Adams was invited to incorporate his "thoughts" into a practical model for his own Massachusetts.

Following a brief preamble, there are two main divisions of the Constitution drafted by Adams and adopted in 1780, "A Declaration of the Rights of the Inhabitants of the Commonwealth of Massachusetts" and "The Frame of Government." Massachusetts owes its designation as a Commonwealth to John Adams, who followed the example of Virginia in the matter. From the signing of the Declaration of Independence until the Constitution was written, the official title had been the "State of Massachusetts Bay." "Commonwealth" was the translation of the Latin "res publicae," which referred to things under Roman rule, owned by no one, but subject to public use.

John Adams' statement of man's rights is the distillation of the wisdom and experience of men through many centuries. Adams took the abstract ideas of natural rights, which go back before Christianity to Judaism and Greek civilization, and applied them in pithy statements of practical principles which are as useful today as they were two centuries ago. The following excerpts from the Massachusetts Constitution are engraved on the panels of Constitution Monument on Constitution Common:

ARTICLE I. All men are born free and equal, and have certain natural, essential, and unalienable rights; among which may be reckoned the right of enjoying and defending their Lives and Liberties; that of acquiring, possessing, and protecting property, in fine, that of seeking and obtaining their safety and happiness.

ARTICLE II. No subject shall be hurt, molested, or restrained, in his person, liberty, or Estate, for worshipping God in the manner and season most agreeable to the Dictates of his own conscience, or for his religious profession or sentiments . . .

ARTICLE IV. The people of this Commonwealth have the sole and exclusive right of governing themselves, as a free, sovereign, and independent State;

ARTICLE VII. Government is instituted for the common good: for the protection, safety, prosperity and happiness of the people; and not for the profit, Honor, or private interest of any one man, family or Class of men;

ARTICLE X. Each individual of the society has a right to be protected by it in the enjoyment of his life, Liberty and property, according to standing Laws.

ARTICLE XII. No subject shall be held to answer for any Crimes or offence, until the same is fully and plainly, substantially and formally, described to him; or be Compelled to accuse, or furnish evidence against himself.

ARTICLE XXIX. It is the right of every Citizen to be tried by judges as free, impartial and independent as the lot of humanity will admit.

ARTICLE XXX In the government of this Common wealth, the legislative department shall never exercise the executive and judicial powers, or either of them: The executive shall never exercise the legislative and judicial powers, or either of them: The judicial shall never exercise the legislative and executive powers, or either of them: to the end it may be a government of laws and not of men.

John Adams was not a staunch believer in government by the people, rather he advocated government for the people, or "mixt government" as he called it. Adams considered three possible principles of government: rule by one, rule by a few, or rule by the many. Each of these principles had strengths but also weaknesses and so Adams' proposal called for a mixture of all three of these elements.

The "Frame of Government" incorporated the democratic principle in the House of Representatives and in annual elections. On the other extreme, he proposed giving the governor more power in Massachusetts than that official exercised in any other state. The aristocratic principle was incorporated in the Senate where senators must meet high property qualifications. An independent judiciary insured that the constitution would be observed and that the rights of the people guaranteed. A unique feature of the Constitution provided that any citizen may present a petition for legislation. All petitions are referred to standing committees; public hearings are held on nearly all bills; and all bills are reported out of committee.

The Constitution of Massachusetts has virtues that were later included in the Federal Constitution. It outlines a workable structure of government with separation of powers which serve as checks upon one another. It establishes basic principles to guide legislators and judges in guaranteeing the rights of the citizens while providing the services for which citizens look to their government. Some states have tried to provide for every eventuality in their constitution rather than by legislation and judicial process with the result that the constitution was long and cumbersome and quickly became outdated. Because of the insight and the foresight of its author, the Massachusetts Constitution retains its vitality after 200 years. It was with justifiable pride that John Adams wrote:

"I made a Constitution for Massachusetts which finally made the Constitution of the United States . . ."

CONSTITUTION COMMON, linking the old granite City Hall and the new wing of glass will be dedicated Sept. 8. *(Quincy Sun Photo by Steve Grochowski)*

'BRACE OF ADAMSES'

Retired Royal Gov. William Shirley coined the phrase "this brace of Adamses," by which Samuel and John Adams were known whenever they worked together.

Shirley, living in retirement in Roxbury, was told that Thomas Cushing, John Hancock, John Adams and Samuel Adams occupied the Boston seat in the General Court.

"Mr. Cushing I know and Mr. Hancock I know but where the devil this brace of Adamses came from, I know not," said Shirley, who left office in 1756.

COUNTY LINES

The town of Braintree was in Suffolk County in 1779. The modern Norfolk County did not come into existence until 1793.

AS MUCH A PART OF QUINCY AS JOHN HANCOCK

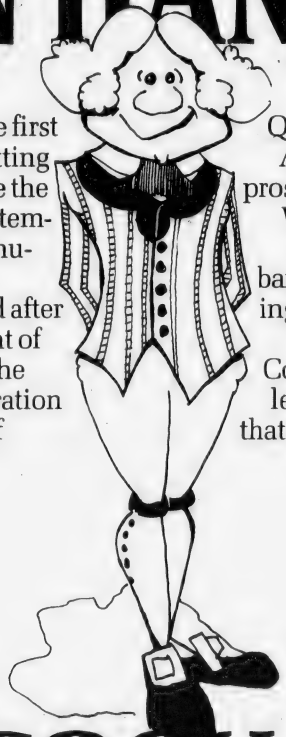

Since our namesake was the first Governor of this state, it's fitting that we should congratulate the city of Quincy on being the temporary home of the Massachusetts Constitution.

Hancock Bank . . . named after our first Governor, president of the Continental Congress, the first signature on the Declaration of Independence and one of Quincy's most celebrated citizens.

As the city of Quincy grows and prospers, so does the Hancock Bank. We have 16 branch offices (five in Quincy) and offer a full range of banking services . . . checking, savings and NOW accounts plus loans to businesses and individuals. Come into any of our branches and let us tell you more about the bank that named itself after John Hancock.

HANCOCK BANK

Hancock Bank & Trust Company

1495 Hancock Street
Quincy, MA 02169

South Shore 773-0500
mid-county 769-1300

Member FDIC

equal opportunity employer

In The Beginning

In the early months of 1836, many of Quincy's merchants gathered in Fowle's Tavern to lay the foundation of a commercial banking enterprise in a town of only three thousand inhabitants - mostly farmers, shipbuilders and granite cutters.

Andrew Jackson had just been elected president of the United States at the height of the Young Republic's Federal Period. John Quincy Adams's presidential term was over and he was then serving as a congressman for Massachusetts. New England was still the maritime center of America, with the ports of Salem and Boston doing a booming business. In February of that year, Jim Bowie and Davey Crockett had died at the Alamo, and by the time the new bank had received its charter to open its doors in March, New England volunteers to fight Santa Ana were struggling back to their homes - the battle was over before they could get to Texas. By the time the last of them returned, the town had its new enterprise - The Quincy Stone Bank. Curiously, it was the first in the United States to capitalize through public subscription of its stock. More than two hundred families came up with the one hundred thousand dollars required by the General Court for a charter.

Having no building for its quarters the bank rented the front room of Elisha Turner's house on Hancock Street for its first "banking rooms". For 143 years and three bank buildings, the home of the South Shore Bank has remained within 200 yards of its first - all on Hancock Street.

But everything else has changed. Then the bank printed its own money, a practice frowned upon today. Then there were three employees and one office. Now there are over 600 employees and thirty-four offices located in Norfolk County, five of which are located throughout the Quincy area. In 1836, whale oil fueled the lamps at Turner's house, while electricity which today powers the bank's computers was the plaything of primitive scientists.

Since the start of the bank, a great deal of time has passed and neither the nation nor the bank bear much resemblance to the days of 1836. Of utmost importance, however, one thing has not changed - the bank's continuing dedication to the progress and development of the communities it serves.

South Shore Bank multibank

1400 Hancock Street, Quincy, MA 02169 472-1000

Member F.D.I.C.

Sunbeams

A Lot C Raise $51,39_ _ _ Jerry s Kids

It's 8 p.m. Monday, Labor Day, and Ken Runge is standing, half asleep, in the window of The Quincy Sun office scooping money out of the fishbowl. Or, trying, to.

John Fantucchio is beside him, tired, digging into the bowl, too. Peter Gacicia is lugging sacks of the stuff--pennies, nickels, dimes, quarters, dollars, $10 bills, checks, etc. to Rita Kelleher and Tom McDonald who are rolling it and stacking it, before its trip to night deposit at the Hancock Bank.

The reason they are scooping it and lugging it is that the fishbowl is too heavy to lift from the window. There's over $9,000 in it. -- Mostly hundreds and hundreds of pounds of coins.

The fishbowl symbolizes what The Quincy Sun based Quincy-South Shore pledge center did this Labor Day weekend for Jerry's Kids.

And it again proves, beyond a doubt that there are still a lot of nice people in this cynical old world and a lot of them live right here in

(Cont'd on Page 8)

FISHBOWL IN QUINCY Sun office window is stuffed with $9,120 in $1, $5 and $10 bills, checks and thousands of coins at end of Muscular Dystrophy telethon.

(Quincy Sun Photo by Jonathan Burak)

The Quincy Sun

Vol. 11 No. 49 Thursday, Sept. 6. 1979 10¢

Good Reason To Smile . . .

THERE WAS PLENTY to smile about for Dick Koch, Ken Runge, Peter Gacicia, Norma Gacicia, Henry Bosworth and Agenes Costello at the end of the long Jerry Lewis Muscular Dystrophy Teleton. Figures on the tote board at The Quincy Sun based Quincy-South Shore Pledge Center shows $40,241 in pledges and $8,938 in the bowl. But these figures were later revised to $42,272 in pledges and $9,120 for the fishbowl as money continued to come in. This, plus $46,128 raised in pre-telethon activities brought the total Quincy-South Shore figure to $97,615. This is $20,390 more than last year.

(Quincy Sun Photo by Jonathan Burak)

Strike Possible

Angry Teachers Plan Protests

By BERNIE O'DONNELL

Contract problems with the city's employees seem to be escalating from discontent to open revolt, with public school teachers leading the way.

Leaders of the Quincy Education Association met with over 1000 teachers at the Strand Theater Tuesday morning to plan demonstrations during this week's Constitution Bicentennial and hinted at a possible strike and a protest vote in this fall's elections.

"No progress was made," reported Robert Garner, QEA president after a Tuesday afternoon negotiating session.

When asked when the teacher would contemplate a strike, he said "I don't care to speculate on that right now."

On other labor fronts, unions representing about 4,000 city employees plan a strategy meeting tonight (Thursday) at the George F. Bryan Post, 24 Broad St., Quincy Center. City employees at the mass meeting will reportedly discuss a variety of actions, including a strike, a protest vote in the elections and a boycott of downtown merchants.

The QEA, which represents the city's teachers, is not yet asking the teachers to make a decision on whether or not to strike. But, it could come to that if negotiations don't take a turn for the better, according to Mary Curtin, chairwoman of the QEA negotiating committee.

During the meeting at the

(Cont'd on Page 5)

3-Candidate Primary

Only 15% Voter Turnout Forecast

By TOM HENSHAW

The quietest preliminary election campaign in 39 years comes to an end Tuesday, Sept. 11, when only a handful of Quincy's 47,205 registered voters are expected to go to the polls.

The lone contest on the ballot pits Mayor Arthur H. Tobin against two challengers, Abe M. Itkin and Michael Jovanovic, for two places in the general election, Tuesday, Nov. 6.

Tobin is seeking a second term against Itkin, a hospital social worker who ran for governor as a write-in candidate in 1978, and Jovanovic, a professor who garnered 211 votes in his last run for mayor in 1975.

Lack of public interest in the preliminary election is such that veteran City Clerk John Gillis predicts a 15 per cent turnout at the polls and an election wrap-up by 9:30 p.m.

There will be eight other races on the November ballot but candidates are so scarce that preliminary voter screening was not necessary to trim the fields, except that for mayor.

Gillis estimates that the one-race election will cost the city $35,000, mostly in payments to election workers who will have to man the polls in all the city's 39 precincts.

The only comparable election in recent years in Quincy was in 1940 when no preliminary balloting was held because of the dearth of candidates.

But in those days, the mayor, three councillors at large and two members of the school committee were elected in even years while ward councillors and other school committeemen were chosen in odd years.

Mayor Thomas S. Burgin was unopposed in the 1940 election, the only time that has happened in Quincy's 90 years as a city.

A more exciting election is promised for Nov. 6, when former Mayor Joseph J. LaRaia seeks to return to public life as a councillor at large in a five-man race.

His opponents in the November race will be incumbents John J. Quinn and Francis X. McCauley as well as Michael E. Faherty and Richard J. Koch Jr. Three are to be elected.

Since there will be no preliminary election in that race, it will be difficult to assess the strengths of LaRaia, once a strong vote-getter, and Koch, bearer of an old political name in Quincy.

Starts Celebration

State Constitution Arrives Today For 4-Day Visit

The final article in the Massachusetts Constitution that was drafted in 1779 specified that it "shall be enrolled on parchment and deposited in the secretary's office, and be a part of the laws of the land. . ."

This is the copy that is being put on display today (Thursday) at 10 a.m. in a corner room of the John Quincy Adams Birthplace, the law office where in 1779 John and Samuel Adams and James Bowdoin drafted the historic document.

That draft, which was used by the Constitutional Convention in Cambridge as a working copy, is believed to have been thrown away when it was no longer needed.

The original parchment copy of the Constitution is kept in a fire proof box inside a steel cabinet in a vault two levels below the State Archives Museum in the State House, according to Dr. R. Nicholas Olsberg, the archivist.

Environmental conditions in the vault are controlled at a temperature of 68 degrees or under and a humidity index of 50 per cent or less. Temperature and humidity readings are taken every morning.

Nevertheless, the Constitution is in extremely fragile condition

(Cont'd on Page 10)

More Telethon Photos

Pages 8-9-10-11

The Quincy Sun

USPS 453-060
Published weekly on Thursday by
The Quincy Sun Publishing Company
1372 Hancock St., Quincy, Massachusetts 02169
Publisher and Editor
Henry W. Bosworth, Jr.

10¢ Per Copy - $5.00 Per Year - Out of State $6.50 Per Year
Telephone: 471-3100
Second-Class Postage Paid at Boston, Mass.
MEMBER NEW ENGLAND PRESS ASSOCIATION

The Quincy Sun assumes no financial responsibility for typographical errors in advertisements but will reprint that part of an advertisement in which the typographical error occurs.

Eating Establishments Open Sunday For Constitution Bicentennial

All Quincy eating establishments will be allowed to remain open Sunday to accommodate a crowd of over 200,000 people expected to view the Bicentennial Celebration parade.

Permission was granted by the Board at Tuesday's meeting.

No permits will be issued to other than Quincy vendors.

ON THE BEACH -- Two attractive young ladies, Sue D'Olimpio, left, and Colleen Marshall, find sun and sand relaxing at Wollaston Beach while waiting for the tide to come in.

[Quincy Sun Photo by Steve Grochowski]

TIMEX
Factory authorized Service Center
In and Out-of-Warranty Watches Repaired
Genuine TIMEX Energy Cells available
Rogers Jewelers
1402 HANCOCK STREET, QUINCY
773-3636

Tobin, O'Neill To Confer

Historical Society Joins Plea For Shipyard Work

William A. O'Connell, president of the Quincy Historical Society, added his voice this week to the general plea to President Carter for Navy work to keep the General Dynamics Quincy shipyard open.

Meanwhile, Mayor Arthur H. Tobin was to leave this morning (Thursday) for a 2 p.m. meeting in the office of House Speaker Thomas P. O'Neill Jr. on the future of the shipyard.

The yard is faced with the loss of some 4,300 of its 4,800 jobs and a possible shutdown of the facility when the last of 10 liquified natural gas (LNG) tankers is finished next August.

In a letter to President Carter, O'Connell said the Historical Society is "worried about the lack of U. S. Naval contracts for the Quincy Shipbuilding Division of General Dynamics.

"To a major extent, as the health of this local industry is maintained, so goes the economy of our area.

"Historically, ours is a shipbuilding community with a tradition of work skills scarcely surpassed elsewhere.

"We are very sure that our U.S. government must be deeply concerned with the possibility of losing the services of an industry that has contributed so much to the health and security of this nation.

"One of the prime objectives of a historical society is to observe and to record our living present which, even now, becomes our historic past.

"Mr. President, we respectfully request your intercession in behalf of a proud and responsible shipbuilding society."

GIVE YOUR SAVINGS A RAISE AT OLD COLONY.

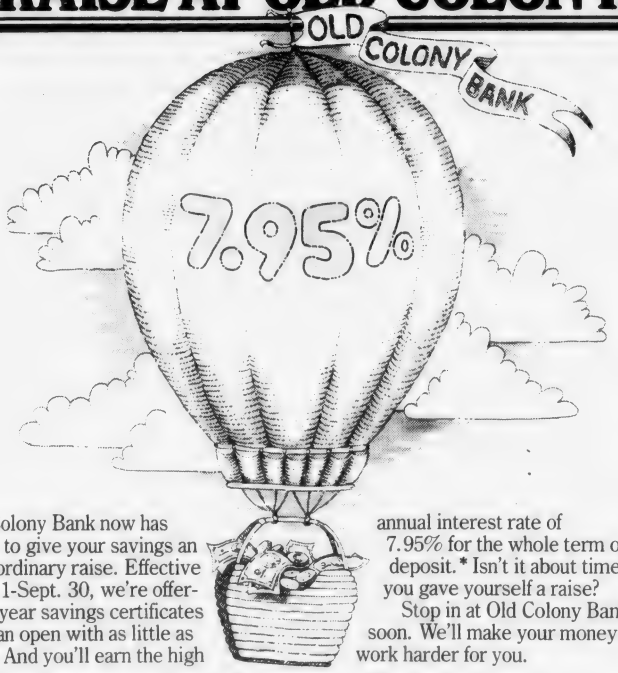

Old Colony Bank now has a way to give your savings an extraordinary raise. Effective Sept. 1-Sept. 30, we're offering 4-year savings certificates you can open with as little as $100. And you'll earn the high annual interest rate of 7.95% for the whole term of deposit.* Isn't it about time you gave yourself a raise?

Stop in at Old Colony Bank soon. We'll make your money work harder for you.

1784

Old Colony Bank
AND TRUST COMPANY OF NORFOLK COUNTY
AN AFFILIATE OF THE FIRST NATIONAL BANK OF BOSTON

Quincy Office, 1449 Hancock Street, Quincy, MA 02169. 472-4500

*Substantial interest penalty required for early withdrawal

Member FDIC

SPECIAL
We Check Your
FRONT END SPRINGS SHOCKS
ALL FOR A $2.00 CHARGE
No Obligation while you wait
WOODWARDS INC.
111 McGrath Highway
Quincy

Hikes Rate $4.66

City Loses Tax Case To State Street South

The Quincy tax rate for 1980, which has yet to be set, went up $4.66 this week.

Mayor Tobin said he has been notified that the city has lost the $1.3 million "Tregor decision" tax case brought by State Street South before the State Appellate Tax Board.

Under the Tregor decision handed down by the State Supreme Court a municipality cannot assess commercial or industrial property at a higher percentage than the lowest placed on residential property.

In Quincy, the lowest assessment on residential property is 18.7 per cent, according to Assessor Chairman John Comer, while State Street South was assessed at 30 per cent.

"We are terribly concerned about the ripple effect of this decision," said Tobin. "If everybody says, 'What the hell, State Street won. Let's us pursue it ...' then we're in a very sensitive area.

"The assessors have informed me that if other property owners pursue the same course of action, with the number of cases pending against the city, we could be facing a potential tax rate increase of $50.

"With this one decision we are talking about another $4.66 on the tax rate."

Comer said a previous board of assessors raised the valuation of State Street South property more than $1 million.

"It didn't hold up," he said. "State Street got back that $1 million plus another $1.3 million under the Tregor ruling. They have been living with the higher valuation and they have been paying it but now value has been pushed back."

Tobin said the case was tried before the Appellate Tax Board last Friday and "they had no recourse but to hand down a Tregor decision."

Set For Thursday

Tobin Calls Union Rally '3-Ring Circus'

One person unlikely to attend the city employees' rally Thursday night is Mayor Arthur Tobin.

While he's less than thrilled about the idea behind the rally, the manner in which it was scheduled has him up in arms.

John Keefe, chief negotiator for the Hospital, Library and Public Employees union "has turned a very sensitive issue into a three-ring circus and I will not be part of his zoo antics," Tobin said Tuesday.

The rally is scheduled for the George F. Bryan VFW Post, at 24 Broad St., Quincy Center at 8 p.m. tonight (Thursday).

Tobin will be in Washington, D.C. that day to attend the debriefing session on the General Dynamics shipyard's recent loss of a cable ship contract. He'll fly back to Quincy that day to take part in the city's Constitution Bicentennial celebration.

"I have a busy schedule that day," Tobin said, and there lies the cause of his anger.

"Thursday, Aug. 30, I got a letter from Keefe, hand delivered, inviting me to the mass rally. On Aug. 27, at a news conference, I told the press I would be in Washington with Brian Donnelly (at the General Dynamics meeting).

"Keefe sends a letter to me three days after I make that announcement, without the common decency and courtesy to the office of the mayor to ascertain my itinerary, my schedule.

"I hand delivered a letter back to him on Aug. 30, informing him of the conflict in my schedule. Then he goes to the press and says, "Well, we'll wait until he shows up."

"When I first received the letter, I took it as a cordial invitation. I thought he would accept my explanation. But within minutes of my receiving that letter, another city employee walked into my office and showed me a pre-printed poster: "Come meet the mayor at our rally."

"This was all pre-planned by John Keefe to turn this very serious issue into a three-ring circus," Tobin said.

"John Keefe is not running the mayor's office and he's not going to degrade the mayor's office. He's not going to treat my office the way he's handling this problem with the city employees," Tobin said.

How has Keefe been handling the problem?

"Mr. John Keefe is leading the rank and file union people astray. All he is doing is protecting his high salary and his expense account," Tobin claimed.

"He is leading this massive union demonstration into the biggest layoff and job loss in the history of this city. There is no way the taxpayers of this city can withstand a huge, whopping tax increase," the mayor said.

"This administration is doing more for the rank and file employees because we're keeping people employed," he added.

Tobin seemed baffled by Quincy Education Association President Robert Garner's description of him as "intransigent" at a Tuesday morning meeting with teachers.

"That's absolutely not so. I talked to school officials this morning and it's the union that won't budge an inch," he said.

Tobin has met with representatives of the teachers' union and describes the discussions as "cordial".

"It was a friendly meeting," he said.

Short Ballot . . .

City of Quincy ---- Preliminary Election

List of Candidates Nominated to be voted for in Ward 1, Precinct 1, Quincy, Tuesday, September 11, 1979

To Vote for a Person, mark a Cross X in the Square at the right of the Name.

Candidates for MAYOR
For Two Years
Vote for ONE

ARTHUR H. TOBIN, 58 Huntly Road	
ABE M. TITKIN, 176 Presidents Lane	
MICHAEL IOANNOVIC, 62 Town Hill Street	

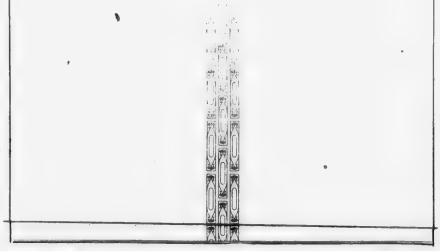

$35,000 BALLOT ---Only one race is on this ballot that will be given out at Quincy's 39 polling places for the preliminary election Tuesday and City Clerk John Gillis estimates that it will cost $35,000 to service an expected 7,000 voters, or about $5 a vote.

all we ask... compare
OUR QUALITY, PRICES CONVENIENCE and SERVICE
Eyeglasses - All The Latest Styles
Hard And Soft Contact Lenses - Free Consultation
PROFESSIONAL OPTICS
PRESCRIPTION OPTICIANS
67 CODDINGTON ST.
QUINCY
Next to YMCA
479-5252
M-T-Th-F 9-5
Wed. & Sat. 9-1
Call for evening appt.
Daniel T. Shea
Reg. Optician

SETTLES GLASS
479-4400
196 Washington St. Rt. 3A Quincy
Mon. thru Fri. 8 to 5 Sat. 8:30 to 12:30
INSPECTION TIME . . .
Is the time to have SETTLES GLASS replace your cracked windshield
WE SPECIALIZE IN...
AUTO GLASS (for Foreign and Domestic)
INSURANCE CLAIMS PROCESSED ... REMEMBER, THERE IS NO DEDUCTIBLE ON COMPREHENSIVE COVERAGE [GLASS]
VISA
Other Locations: Holbrook Weymouth, Marshfield, Norwood

MACHINISTS
OPEN HOUSE
DO YOUR WORK ON THE JOB, NOT ON THE ROAD.
PREMCO, the South Shore's finest and fastest growing tape control machining firm, could have a satisfying, rewarding position waiting for you in our modern, air-conditioned plant out of the traffic-clogged Boston corridor.
Thursday, Friday and Saturday, September 6, 7 & 8 are the days you've been waiting for. Drop by anytime between 3 and 8 PM or 10 AM - 3 PM, Saturday. Share in the refreshments and let us show you why Premco will be the most refreshing move you ever made. Superb salary and a full package of benefits will be yours, along with the advancement potential that goes with working for an expanding organization. So why not drop by? We're out of the traffic, but right at everything else. Including the top. We need:
MACHINISTS
FIRST & SECOND SHIFTS
(Experienced and Trainees)
Numerically controlled Milling and Lathe Machinists
Hardinge Chucker and Bridgeport Machinists
Tool Crib Attendant and Deburring Personnel
Directions: Take Route 3 (Southeast Expressway), Exit 29 (South Hingham and South Weymouth). Left at end of ramp and another left into South Shore Industrial Park. Follow to Research Road. We are only 7 miles from Quincy Square.
PREMCO, INC.
55 Research Road
South Shore Industrial Park
Hingham, MA 02043
(617) 749-0333
PREMCO, Inc.
Equal Opportunity Employer

CARNEY HOSPITAL AUCTION - Mrs. Alexander Thomas, chairwoman of Carney Hospital's auction and flea market, committee shows Quincy residents and hospital employees Lee Quinlan, public relations assistant center, and Elaine Hanf one of the items donated to the sale, which will be held on Sept. 9 and 15, from 10 a.m. to 2 p.m. Proceeds from the outdoor event will benefit the hospital's development fund.

City Offers Free Flu Shots Sept. 10 to Oct. 9

The city health department's annual free flu shots program will be held from Sept. 10 to Oct. 9 this year, according to Dr. Robert P. McKeogh, health commissioner.

The following types of "flu prone" persons should receive the flu vaccine, McKeogh said: anyone over 60 years old, anyone with serious health problems, such as chronic lung conditions, diabetes, kidney disease, and the handicapped. Vaccine will be available to anyone over 26 years of age, and to handicapped persons under 26.

Saturday afternoon clinics will be held on Sept. 15 and Oct. 6, from 1 to 4 p.m. at the Woodward School, 1102 Hancock St., Quincy Center.

Shots will also be offered at the city's senior citizen housing areas and at the John F. Kennedy Health Center, 1120 Hancock St.

Vaccine will be available at the following times and places:

Sept. 10, Tobin Towers, 80 Clay St., 10 a.m. to noon.

Sept. 12, 77 Granite Place, 1:30 to 2:30 p.m.

Sept. 13, Lincoln Hancock School, 300 Granite St., 10 to 11 a.m.

Sept. 14, Star of the Sea Church, 103 Bellevue Ave., Squantum, 1 to 2 p.m.

Sept. 17, 1000 Southern Artery, 10 a.m. to noon.

Sept. 18, Sawyer Towers, 95 Martinsen St., 1 to 2 p.m.

Sept. 19, St. Thomas Aquinas Hall, Darrow St., Houghs Neck, 1 to 2 p.m., and JFK Health Center, 5 to 8 p.m.

Sept. 24, Fenno House, 540 Hancock St., 10 a.m. to noon.

Sept. 25, First Presbyterian Church, 270 Franklin St., 1 to 2 p.m.

Sept. 26, Ocean View, 73 Bicknell St., 1 to 2 p.m.

Sept. 27, JFK Health Center, nursing office, 2 to 3 p.m.

Oct. 4, Atlantic Methodist Church, 62 East Squantum St., 1 to 2 p.m.

Oct. 9, Pagnano Towers, 109 Curtis Ave., 1 to 2 p.m.

Registration Sept. 18-19 At Dr. Charles Djerf Center

The Dr. Charles Djerf Child Development Center will hold registration and orientation Sept. 18-19 at 10 a.m. in the Faith Lutheran Church Center, 65 Roberts St., Quincy.

Parents are asked to register their three-year old children Sept. 18 and their four-year olds Sept. 19.

Openings are still available in the program. Those interested in further information can contact the church office at 65 Roberts St. from 9 a.m. to noon Monday through Friday.

Mayor's Commission On Women Meets Sept. 10

The Mayor's Commission On The Status of Women will hold it's first meeting of the year Monday, Sept. 10 at 7:30 p.m. in the Public Works Building at 55 Sea St.

Projects for the upcoming year will be discussed and committees formed. The public is welcome.

Diet Workshop 'Welcome Week'

The Diet Workshop invites local residents to attend its no obligation "Welcome Week" Sept. 10,11 and 12, at three Quincy locations.

Classes will be held Sept. 10, at 5:30 and 7:30 p.m. at Temple Adas Shalom, 435 Adams St.; Sept. 11, at 7:30 p.m. at Atlantic Congregational Church, 136 Sagamore St.; and Sept. 12, 9:30 a.m. and 5:30 and 7:30 p.m. at St. John's Church, 44 School St.

Fitness! Trimness!
Energy! Health!
MAKE THEM YOURS AT OBIE'S . . .

Programs for Women

Programs for Men

Trim and condition in our large gym area using the most modern exercise equipment and receive individual instruction from our professional technicians. We have a newly renovated wet area for your relaxation, a Jacuzzi whirlpool, Turkish steam room and Finnish sauna. Shower and dress in privacy. You'll feel like a million. We also offer you diet and nutritional guidance and group slimnastics.

Must be 17 years or older.

Women's Only Special
2 FOR THE PRICE OF 1
6 Weeks for Two $35.

Men's Special Also Available

Obie's Fitness Center, Inc.
11 Revere Road, Quincy
Near MBTA Line - Opposite Sears
OPEN 7 DAYS 5 NIGHTS 773-0996

SEPTEMBER SPECIAL
SHEAR EXCITEMENT
PERK UP FOR FALL!!
PERMS $20.00
Reg. $35.00
Includes: Cut, perm + blow dry
MEN & WOMEN
MON. - FRI. ONLY Appts Required
305 NEWPORT AVE.
479-0110 479-9795

BRA-WEY FLORIST
94 Washington St.
Weymouth
337-0288 337-0289

Frances Osborne
School of Dancing
Opening — Sept. 8th

Ballet ★ Tap ★ Jazz
Ballroom ★ Disco

★ All types children's work
★ Teen Jazz and Tap
★ Adult Ballet-Tap-Jazz
★ Morning Dancercize
★ Adult Ballroom & Disco
★ All Classes Personally Taught by Ms Frances
★ Studio Located at 98 Gilbert Street South Quincy near Lincoln-Hancock School

★ 773-5436 ★

Angry Teachers Plan Protests

(Cont'd from Page 1)

Strand Theater, she was purposely vague about the QEA's plans for the bicentennial weekend, saying "we don't want to tip off what we're going to do."

But, she said, 25 friends and relatives of teachers will be recruited for "sign displays" at some of the bicentennial events Thursday and Friday. She also expects "a very large turnout" of teachers during Sunday's parade, when they will display signs along the route giving their point of view.

The teachers will soon be forming a political action group, she said, "independent of the QEA but controlled by QEA members." The group could control as many as 3000 votes, including the teachers, and their friends and families, she said.

The first target of this group will probably be Patricia Toland, vice-chairwoman of the School Committee and a member of the committee's negotiating team. Mrs. Toland is considered the most hardline member of that team, Mrs. Curtin said.

She urged the teacher to "let her (Toland) know we do not like her position."

"I suppose I should take that as a compliment," Mrs. Toland said when informed of the remarks. But, she added, she feels she is representing the wishes of The School Committee and the community as a whole.

"I know a lot of teachers, they're a good group," Mrs. Toland said. "But times are tough."

A variety of circumstances - inflation, Governor King's tax cap, poor relationswith "an intransigent mayor" and School Committee-have created "a crisis of monumental proportions," Garner told the QEA Tuesday.

The city's elected leaders, he said, "are using you as a scapegoat for the problem of runaway inflation."

"Your elected officials are smart enough to know that denying you a salary increase, cutting your retirement pension and making you work longer hours isn't going to make a gallon of gas cost less," Garner said. "But you're an easier target than the oil companies."

Garner ended the mass meeting on an ominous note by introducing Margaret O'Brien of the Massachusetts Teachers Association. Garner noted, she helped organize last year's Somerville teachers strike.

"We hope we won't have to ask for her help," he said.

The Issues:

Hours, Layoffs, Pay Raises Hold Up Teachers' Contract

Persons on each side of the fence report that the teachers' contract is being held up by disagreements on layoffs, hours and pay raises.

Mary Curtin, chairwoman of the Quincy Educational Association's negotiating committee, told over 1000 teachers Tuesday morning that those three points were at the heart of the contract squabble. The school committee negotiators have shown "no flexibility on the major issues," she said.

Patricia Toland, vice-chairwoman of the School Committee, confirmed that those problems were the major points of disagreement, but said she could not discuss details of the negotiations.

"We're apart at the moment," Mrs. Toland said before Tuesday afternoon's session. "I don't know how much closer we'll get today."

Mrs. Toland has insisted that teachers work an extra 45 minutes each day- 15 before school and 30 after without extra pay, Mrs. Curtin said.

The QEA's viewpoint, Mrs. Curtin said is "if you want us to work, and it's that important, pay us."

Mrs. Toland, on the other hand, "has insisted with a fury that we will work that extra time and she will not pay," Mrs. Curtin said.

Teachers' pay raises are the second major bone of contention, Mrs. Curtin said. The school committee's original proposal was for a total eight percent raise spread over three years - three percent in each of the first two and two percent in the third.

"We told them we would accept it if it (the eight-percent raise) was all in one year," Mrs. Curtin said.

That original offer has since been amended to a 12-percent raise over three years (four in each year), eight percent over two years (four percent each year) and nine percent over two years (four percent in the first year and five in the second.)

Mrs. Curtin said she told the school committee negotiators she would recommend that the teachers accept the extra 45 minutes if they received a 14-percent pay raise spread over two years.

The final major hangup is the method in which the school department will conduct teacher layoffs in the future. Because of declining enrollments expected in the 1980's, layoffs will probably be an annual event.

The QEA favor layoffs in reverse order of seniority the so-called "last hired-first fired" method. The school committee reportedly favors layoffs on the basis of competence with a yet-to-be-determined system for deciding which of the less competent teachers should be let go.

A seniority system, Mrs. Curtin said, would be "fair, objective and not subject to abuse."

Negotiations are now "at a critical point - there is not much room for maneuvering on either side," Mrs. Curtin told the teachers.

The QEA entered the negotiations with 40 proposed changes in the basic contract, Mrs. Curtin said. Half of them have since been dropped, she said.

The school department started out with 22 items and all of them have been eliminated but eight.

Based on those facts alone, she said, "it would appear that a lot of progress has been made. To a certain extent that's true."

"We're down to the items we feel we can't cut very much," she added.

$341,931 Federal Grant For 'Earn-It'

Quincy District Court's 'Earn-It' program has been awarded a $341,431 federal grant, according to Congressman Brian Donnelly.

'Earn-It', instituted by Presiding Judge Albert Kramer, allows juvenile offenders to repay the victims of their crimes with their services in lieu of sentencing.

The grant will cover salaries over about 20 months of 11 court staffers who work full time on 'Earn-It'.

The program will deal with about 320 youths during the term of the grant, which runs from July 1, 1979 to March 11, 1981, accoridng to Donnelly.

The grant was awarded by the Department of Justice, through its Law Enforcement Assistance Administration.

"MUSIC . . . YOU CAN DANCE TO"
for your
WEDDING • BANQUET
• BAR MITZVAH
• DANCE
GIL LORING...Singing MC
and his Orchestra
HOME 963-5810 ANSWERING SERVICE 825-1700

TRADE-IN ANY BANK'S PASSBOOK...

If you have a passbook from a bank in Boston or Burbank, Salem or Sarasota, Marblehead or Minneapolis . . . you can trade it in and get all your money (including the interest) deposited in any kind of savings or term account. Just bring us the book from any bank in the U.S.A. No charge!

BRING BOOKS FROM ANY . . .
• SAVINGS BANK
• NATIONAL BANK
• SAVINGS and LOAN ASSOCIATION
• INSTITUTION FOR SAVINGS
• CREDIT UNION
• TRUST COMPANY
• FEDERAL SAVINGS BANK
• CO-OPERATIVE BANK

Granite your co-operative Bank
440 HANCOCK ST., NO. QUINCY 773-8100
100 GRANITE ST., QUINCY CNTR. 471-3900
All deposits insured in full - Safe deposit boxes available

Our name tells only half our story.

PHOTO QUICK®

Sure we're fast. Film Developing: In by 10:00, out at 4:00. But what good is first rate speed with second rate results?

At PhotoQuick, we look at each negative separately, to see that the prints you get are the very best your negatives can give. Clear. Crisp. Individually color-balanced. We process each and every picture by hand, on site.

Our name tells you half our story, and now you know about PhotoQuick's quality, too.

That's the other half.

PHOTO QUICK®

In by 10:00, out at 4:00.
With Care.

PhotoQuick/Quincy Lab
10 Granite Street, Quincy Center
472-7131

MILESTONE—Mr. and Mrs. Saul Lipsitz recently celebrated their 25th wedding anniversary.

Mr. and Mrs. Saul Lipsitz Celebrate 25th Anniversary

Mr. and Mrs. Saul Lipsitz of 40 Harriet Ave., North Quincy celebrated their 25th wedding anniversary recently at the Chateau DeVille in Randolph.

Many friends and family members attended. Music was by Nick Mascetta's orchestra. A daughter, Elenda Robin, read a poem she had written for the occasion.

Mr. Lipsitz is treasurer of the Quincy Citizens Association. Mrs. Lipsitz is acting chairwoman of Quincy's Rent Grievance Board.

Senator Paul Harold presented the couple with a citation from Governor King.

Twins, Triplets Mothers Club Opens Season

The South Shore Mothers of Twins and Triplets Club will begin its 1979-80 season Monday, Sept. 10 at 8 p.m. at the Eagles Hall, East Weymouth.

Meetings will be held there on the second Monday of each month. Mrs. Diane McStravick of Hanson, president, will preside.

Prospective new, active or inactive members are invited to attend.

"Consumer Protection" will be the topic of discussion for the September meeting, with Linda McCormack of the Massachusetts Attorney General's office discussing what consumers can do about "rip-offs".

Convention highlights will also be a topic of discussion.

The South Shore Mothers of Twins and Triplets Club is one of more than 200 clubs in the National Organization of Mothers of Twins Clubs, Inc. The more than 9,000 members of national organization have a common goal in broadening the understanding of those aspects of child development and rearing especially related to twins, as well as to cooperate and participate in projects conducted by doctors and other researchers in medical and psychological research with twins and/or siblings.

The club also provides a social setting for mothers where they can discuss problems and accomplishments and gain support.

MARRIED -- Mr. and Mrs. Donald G. M. Smith were married recently at St. Gregory's Church, Boston. The bride is the former Janet Marie Shea, daughter of Mr. and Mrs. Joseph Shea, of 133 Fuller St., Dorchester. She is a graduate of Boston schools. The bridegroom, son of Mrs. Bessie M. Smith of 174 Elm St., Quincy, and the late Mr. Hugh Smith, is a graduate of Quincy schools. He is employed by the Glad Tidings Church, Quincy. The newlyweds are living in Quincy.

Quincy Historical Society Planning Annual 'Rumtique'

The Quincy Historical Society will hold its third annual fund raising "Rumtique" Sept. 15, at Adams Academy Building, 8 Adams St., Quincy.

An auction of the choicest articles will be held at 10 a.m., and the rumtique will follow 11 a.m. to 2:30 p.m.

Tables other than the auction area will include personal and household contributions, except clothing and books. Attic treasures, home and family close-outs as well as solicited donations from businesses and merchants will be available.

Among last year's finds were a black marble mantel clock, brass candlesticks and nautical running lights, and a solid walnut bed, all from the mid-1800's.

More than 50 members and friends of the Historical Society will work under chairman Joyce Baker assisted by Nancy Alvord and her academy aides; Robert Luongo, of the society's Board of Directors, and Vincent Sullivan, registered auctioneer.

The society welcomes contributions of antiques, collectibles and rummage items. Call 773-1144 for more information and possible pick up of articles.

North Quincy Seniors Hold Whist Party, Sept. 13

The North Quincy Senior Citizens Club will hold a Whist Party on Thursday, Sept. 13 at Atlantic Methodist Church, 62 East Squantum St.

The public is invited. Refreshments will be served at 12:30 p.m. and whist will begin at 1 p.m.

SOFT CONTACT LENSES $99*

* INCLUDES - Famous Bausch & Lomb Lenses
* INCLUDES - Same Day Dispensing on Most Prescriptions.
* INCLUDES - Instructions on Care and Handling of Lenses
* INCLUDES - All Materials, Case & Cleaning Chemicals [No Boiling]
* INCLUDES - Office Plan for Lost and Damaged Lenses

No Obligation in Office Trial
"TRY BEFORE YOU BUY"

FITTING EXAMINATION $30 ADDITIONAL
[Includes Follow-up Care]

QUINCY EYE ASSOCIATES
1445 Hancock Street, Quincy Sq.
2nd Floor
Above Rite-Aid Pharmacy
471-7673

WEDDINGS
SOCIALS
Quincy Sons of Italy
Social Center
120 QUARRY ST. QUINCY
Complete Wedding Package Plans
The Golden Lion Suite has seating up to 300
Plus a room for the Bride
For Reservations
Call 773-1295 Anytime
SMALL HALL NOW AVAILABLE
For Mon., Tues. and Wed. -- Days or Nights
Special Functions - Bridal Showers
Business Meetings - Luncheon Meetings
Clubs, Organizations, Private Meetings.

INSTANT COLOR
PASSPORT PHOTOS
McIntire's Studio
679 Hancock St., Wollaston
Closed Monday Tel: 479-6888

Celebrate The
Constitution Bicentennial
with a new
FALL WARDROBE
Latest Fall Fashions Arriving Daily
Eileen's Special Sizes
14½ to 32½, 36 to 52
We specialize in the latest Half Size Fashions at budget prices
DRESSES • BLOUSES • SLEEPWEAR • SKIRTS • SLACKS • PANTSUITS • SWEATERS • VESTS • HANDBAGS • LOUNGERS and GOWNS
EXQUISITE FORM
Bras and Controllers
32B - 52E and 1x to 8x
Quincy's only store specializing in Half-Sizes
1342 Hancock St., Quincy • 479-7870
LAY AWAY
1 minute from MBTA - Across from City Hall
Open 9:30 to 6, Thurs., and Fri. 'til 9
GIFT WRAP

Mary Kay
COSMETICS and skin care
The cosmetic that's more than a cover up.
Nancy D'Olimpio
Independent Beauty Consultant
For appt. call 335-8803

ELECTROLYSIS
UNWANTED HAIR PERMANENTLY REMOVED
Face, Eyebrows, Body, Legs, Hairline
Dolores MacMillan, R.E.
680 Hancock St., Wollaston
Office hours by appointment
Complimentary consultation available
471-9500 or 471-0214

Whitey's BAKERY
Mass. Retail Bakers Assoc.
1st Prize Winner for Wedding Cake Decoration
Your Wedding Will Be Better With A Cake From Whitey's
Birthday, Shower and Anniversary Cakes, Frozen Desserts, Ice Cream Rolls, Ice Cream Cakes and Tarts.
27 Washington St., Weymouth Landing
OPEN DAILY 6:30 A.M. TO 6 P.M.
SUN. 7 A.M. TO 2 P.M.
337-1471

ENGAGED – Miss Eileen B. Shine, of 22 Deborah Dr., Reading, is engaged to Manfredo N. Litterio, of 19 Hynes Ave., West Quincy. Miss Shine is the daughter of the late Mrs. Mary Kearney Shine and the late Mr. Edward D. Shine. A graduate of Mt. St. Mary College, Hookset, N.H. and the University of New Hampshire, she is an educator and assistant principal in the Reading School System. Mr. Litterio, son of Mrs. Lena Litterio of Quincy, and the late Mr. Manfredo Litterio, is a graduate of Franklin Institute of Boston and also studied at the Boston Architectural Center. He is employed by Knight, Bagge and Anderson Architects, Boston. An Oct. 13, wedding is planned. [Sharon's Studio]

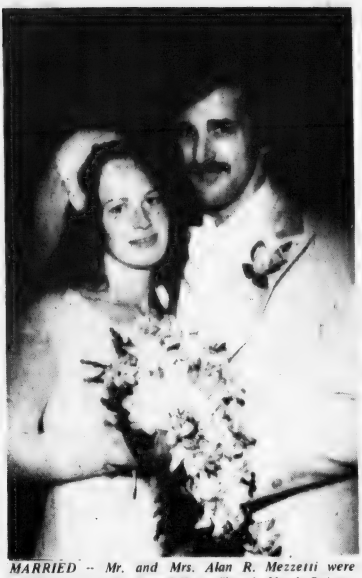

MARRIED – Mr. and Mrs. Alan R. Mezzetti were married recently at Sacred Heart Church, North Quincy. The bride is the former Lauren M. Chiminiello, daughter of Mr. and Mrs. Robert P. Chiminiello of Quincy and Duxbury. She is a graduate of Bridgewater State College with a B.S. degree in physical education. The bridegroom, son of Mr. and Mrs. Al Mezzetti of Quincy, is a graduate of Touch Shorthand Academy, and is self employed as a court reporter. The newlyweds are living in Quincy.

[McIntire's Studio]

ENGAGED – Mr. and Mrs. Walter E. Donahue of 96 Utica St., Adams Shore, announce the engagement of their daughter, Annmarie, to Stephen J. Campbell, son of Mr. and Mrs. Allan Campbell, of 23 Soren St., Randolph. Miss Donahue, a graduate of Quincy City Hospital School of Nursing and Worcester State College, is employed at South Shore Hospital Weymouth. Mr. Campbell, a graduate of Quincy Junior College, is attending Bentley College. He is a pension analyst for Sun Life of Canada, Wellesley. An Oct. 14, wedding is planned.

[Spillane Studio]

Ward 4 GOP Committee Annual Buffet Supper Sept. 8

The Ward 4 Republican Committee will hold its annual buffet supper Sept. 8 at 5 p.m. at the home of Mrs. Stanley Bowering, 65 Gridley St., in Quincy.

Rain date will be Sept. 9.

The program will include entertainment, door prizes and speakers. Speakers will be Edward F. King, 1978 candidate for governor, who will speak about the tax situation in Massachusetts. Dan Dickerson will explain the pros and cons of the Salt II Treaty. Rep. Andrew Card of Holbrook will discuss the impending energy crisis facing massachusetts residents this winter. Kathryn D. Roberts, Republican State Committee Woman, will give an update about the activities of the State Committee.

For further information contact Ann Serafinelli, 496 Quarry St.

Methodist Churches Sponsor "Fun 'N' Fashion" Sept. 12

The Adams Shore and Quincy Center United Methodist Churches are cosponsoring an evening of "Fun 'N' Fashions" Wednesday, Sept. 12.

It will be held at the Viking Club, Quincy Ave., Braintree at 8 p.m.

The evening will feature fashions of the past along with song, music, dance and comedy. Refreshments will be served.

For ticket information, call Gladys Barritt, 472-0802 or Marjorie McAllister 472-8798.

St. Mary's Guild To Open Season Sept. 17

St. Mary's Guild of St. Chrysostoms Church will hold its first fall meeting Monday, Sept. 17 at 8 p.m.

Ann McLaughlin will give a book review. Newly elected officers are:

Betty McCarthy, president; Signe Anderson, vice president; Nell Goddard, secretary, and Adelade Chapman, treasurer.

Serving on the executive board are Betty Wooldridge, chairman of the programs with Ruth Forbush assisting; hospitality chairman Irene Bloom, telephone chairman Eleanor Sprague, sunshine chairman Lillian Cobb, remembrance chairman Myrtle Holland, publicity chairman Jean Coughlin, Belles of St. Mary chairman Florence Ricker, membership chairman Thelma Rice and United Thank Offering chairman Agnes Woodbury. Gertrude Daffinee works with the Church Women United.

Marianns To Open With Mass, Buffet Supper

St. Ann's Marianns will open their season Wednesday, Sept. 12 with the celebration of mass followed by a buffet supper in the school hall.

Officers for the 1979-80 season are: Mrs. Frederick Spring, president; Mrs. John Dunlea, vice president; Mrs. Tom Ceurvals, treasurer; Mrs. Albert Cosgrove, recording secretary; Mrs. Joseph Nolan, corresponding secretary and Mrs. Robert manning, auditor.

Derringer
The Florist
389 Hancock St.
Quincy
328-3959
Since 1900

PERMANENT REMOVAL OF UNWANTED HAIR
MARLENE MELAMED R. E.
Registered and Licensed Electrologist
4 Michael Road
Randolph
By Appointment Only
Call 963-4040

Faith McLarnon School of Dance
BALLET TAP JAZZ

9 BIG FEATURES
- full 1 hour class
- 4 professional teachers
- limited class size
- 2 studios to be near your home
- entertainment groups
- most modern teaching techniques, material in area
- specializing young children
- graded classes
- special family, multiple class rates as low as $4.00 mo.

Member Dance Teachers Club of Boston
93 Holbrook Rd, Quincy - 328-7799
Weymouth Heights Club, Weymouth - 337-6768

471-9869
Sundance hair company
PERMS HAIRCUTTING HAIRCOLORING
Hours: Mon. - Fri. 9 - 6
Thurs. 10 - 8, Sat. 9 - 3:30
75 Parking Way, Quincy Mass. 02169

LABOR DAY SPECIAL
August 27 - Sept. 8
Natural Highlighting was $35.00 NOW $17.50
PERM regularly $40.00 NOW $20.00
Women's Hair Cuts reg. $15.50 NOW $12.50
Men's Hair Cuts reg. $12.50 NOW $10.00
Children's Hair Cuts (under 12 years - their age)
Free Conditioner When Needed
TOP QUALITY PRODUCTS
CALIFORNIA TECHNIQUES
Welcome to Sundance

Sunbeams

By Henry Bosworth

A Lot Of Nice People Raise $51,392 For Jerry's Kids

(Cont'd from Page 1)

Quincy and around the South Shore.

The evidence:

The Quincy-South Shore pledge center racked up $42,272 in pledges over the weekend plus the $9,120 in the fishbowl.

In addition to that, the Quincy-South Shore Jerry Lewis Telethon Committee raised another $46,228 in cold cash in pre-telethon events.

That's $97,615 to help fight muscular dystrophy - one of the cruelest of all diseases to strike children.

That's some $20,390 more than the committee and pledge center raised last year.

And, more money is still coming in from the pre-telethon events. We could hit $100,000 this year.

The three-year total for the committee and pledge center now is $238,478.

We're proud of that figure. But more important, it's a tribute to YOU -- the people of Quincy and the South Shore. You're the ones who make it possible.

Several thousand of you, in fact. We'll never be able to remember everyone. But many we can. People like:

Norma and Peter Gacicia, Ken Runge, Agnes Costello and Brian Donovan, of the Civil Air Patrol, who spent 24 hours here. And Norma, Peter and Ken are still here after 10 p.m. -- so make that 27 hours... Mayor Tobin .

Dick Koch, another old faithful who gives you his all, all the time...Joe Brett who worked on the phones and donated $25...Mrs. Violet Devlin of Granite Place who made the very first pledge before the telethon even started. It was for $5. She's a double amputee...James Cappellano of Quincy who pledged $100 from Milton Hospital--where he's a patient...George Parker of the Yellow Cab Co. of Quincy who came by with two checks: $500 from the company and $200 from himself...Mrs. Ann Conklin of the Robin House Nursing Home who pledged $5 in behalf of her two children, 12 grandchildren and 12 great grandchildren...The Jones Children of Appleton St., North Quincy who brought in $155...Simon Fireman who again came through with a $100 pledge...Ronald Seaman of Southern Artery, Quincy, who gave $1,000...Richard O'Brien Jr., who was in seven or eight times with his cannister, dumping $112 into the fishbowl... The Riccatones who not only played outside the pledge center but collected $50 or $60 from those who stopped to listen..That's Paul and Joe Ricca, Angelo Paglioca and Wally Farrell...Baron Hugo, Ken Lodge and Bill Meleski who also entertained. And who'll ever forget Baron and Ken Lodge dancing through the pledge center playing "Happy Days Are Here Again" when we went over the top!!! George Tobin, father of Mayor Arthur Tobin, donated jars of pennies he had saved, just for this telethon...WJDA's Win Bettinson and Roy Lind whose live coverage played a major role in the spectacular fishbowl total. And Win, in between broadcasts, grabbing a phone and taking pledges when things got real busy...JoAnn Runge, Debbie McGovern and Barbara Gussman who as Mickey and Minnie Mouse and Donald Duck collected over $372 outside The Sun office...Karen Runge who sold popcorn and helped count the cannister money. Fr. William McCarthy, pastor St. John's Church who donated $1,000 and the use of a pop corn machine and also answered phones...John Poreca of Vesco Vending Co. who for the second year donated a microwave oven for a prize to help bring money to the fishbowl. His wife, Joan, and daughter, Tessie came down to answer phones...Mario Salvatore of the Sons of Italy who spent his birthday working at the pledge center, along with lodge members John Fantucchio, the fastest tabulator in the east...Mimmo D'Arcangelo, John Marella, Jim Mastrantonio, Jack Brown, Eddie Pellegrini, Sabastian Papagno. The lodge donated $2,000. Leo Nunnanri, John MacPherson, of the Elks whose lodge contributed $1,750...Joe Sullivan and Vera Sullivan who helped get the thousands of pledge envelopes into the mail and fast...Charlie Alongi, who chaired the Swimathon that raisedf over $5,000 worked at the pledge center...Leo Kelly who co-chaired the softball doubleheader that raised approximately $1,000 also worked at the pledge center ..Alfred Archibald, chairman of the board of the South Boston Savings Bank called in a pledge of $100...Audrey Tenneman of North Weymouth who pledged $5 and challenged all mothers with healthy children to do the same...Bill and Jackie Monahan and Herb and Anne d'entremont who answered phones for the third straight year...Others who worked the phones or helped out in other jobs like: Fire Chief Edward Barry...Dan and Sharyn Raymondi...Jack Lydon...Bea Lindewall...Marion Ricca...Joan Picard... Marilyn Neston...Aiicia Coletti...Dave Rowell...Joanne Condon...Linda Trubiano... Walter Mason...Abe Itkin...Robert Bosworth ... Jim McGowan ... Clifford Marshall ... Mike Morrissey ... CAP members Laura Grotton, Bob Peters, Mary Leonard, Mike Bradbury, George Gardiner, Dave Moran, Edward O'Reilly, Leo Davis, Donna Lambert, Don Ladd, Arthur Levesque, Sandra Minsk, Jeannemarie Lambert, Edwin Lambert, Paul Davis... City Purchasing Agent Rocco Roccuzzo, John Quinn, Ruth Janus, Diane Nee, Dick Koch Jr., Jack Lydon, Frank McCauley, Walter Mason, Linda Trubiano, Ann Clasby, Marilyn Nestor, Joe and Nancy McArdle, Terri McElaney, Kathy Mann and Nancy Myers, Irving Isaacson, Tom Cashman, Aldo and Sally Saluti, Leslie Thompson, Dave Montani Jr., Dorothy Hoffman, Esther and Jack Corbett, Jony Puccia, Pat Toland, Tony Pellegrini... And how about Billy Calappa of Joseph's Catering, Al and Daisy Zero of Gina's Sub Shop, Dick Newcomb of Mug 'n Muffin and Kenny Runge of Happy Chef Pizza for all the chow and tonic to keep the volunteer army rolling. And Remo DeNicola who loaned two color TV sets so that we could keep up with what was going on elsewhere during the telethon and cheer on our representatives as they appeared on Ch. 5... And, thanks to people like Emma Hassan, director of volunteers at Quincy Hospital who phoned in a $10 pledge from Toledo, Ohio... Dave Leitch who called in a $100 pledge for Burgin Platner Insurance from his place in Strong, Me... And, the long distance winner, Senator Paul Harold who phoned in a $25 pledge from -- Bermuda! Shirley Gray, Leah Shea, Dorothy Bosworth, Tom McDonald, Rita Kelleher, John, Joan and Josephine Fantucchio, Ken, Christine, Jo Ann, Karen and Gregory Runge Debbie McGovern, who are still here counting money and it's now heading for 11 p.m. Monday. Jerry Lewis has been off TV for at least four hours and we're still counting money and cleaning up the place. The office looks like Hurricane David just blew through.

I could fill a whole newspaper with names of those who helped, but I just can't remember them all. There were too many and my mind is getting blurry.

It sure was a long holiday weekend! Somebody said holiday?

I'm getting punchy. I am punchy. We're all punchy. But what a wonderful feeling. Imagine: over $97,000 to help Jerry's Kids.

Thank You!

OVER THE TOP! --Volunteers break into cheers as the Quincy Sun Pledge Center goes over the top, at $38,052 in pledges. There was more cheer about later as pledges reached $42,272 and the fishbowl figure went up to $9,120 for a Labor Day weekend total of $51,392. That's Charlie Alongi, Mario Salvatore and Ken Runge leading the cheers.

BARON HUGO and Ken Lodge lead the celebration as the Quincy-South Shore pledge center goes over the top.

COUNTING FISHBOWL COINS during telethon are Rita Kelleher, president Bryan VFW Post Auxiliary, Tom McDonald, VFW state commander, and Lt. Brian Donovan, Quincy CAP.

DONALD DUCK and Minnie Mouse did their thing for Jerry's Kids by collecting with cannisters as did Sean Quinn at right. At left is Jimmy Happel, 3 a Donald and Minnie fan.

(Quincy Sun Photos by Jonathan Burak)

Sun Pledge Center Raises $51,392 For Jerry's Kids

FIRST SHIFT gets set Sunday night at Quincy Sun for start of Labor Day weekend telethon to help Jerry's Kids.

AMONG THOSE MANNING the phones were Fr. William McCarthy pastor of St. John's Church who also donated $1,000, shown with his Jerry Lewis T-shirt, Mayor Arthur Tobin, Venerable Mimmo D'Arcangelo and Assistant Venerable John Marella, Quincy Lodge Sons of Italy.

WJDA'S Roy Lind (left) interviews Dick Koch, pledge center coordinator as Win Bettinson stands by for a few questions of his own. WJDA carried live coverage of the pledge center activities all day Labor Day from The Quincy Sun office.

JOHN FANTUCCHIO (seated left) gets a lot of attention from fellow members of the Quincy Sons of Italy as the pledges roll in Monday afternoon. Seated at right is Mario Salvatore. Standing, from left, are Peter Gaccia, Venerable Mimmo D'Arcangelo, Assistant Venerable John Marella, Sun publisher Henry Bosworth, co-coordinator of the pledge center, and Rocco Roccuzzo.

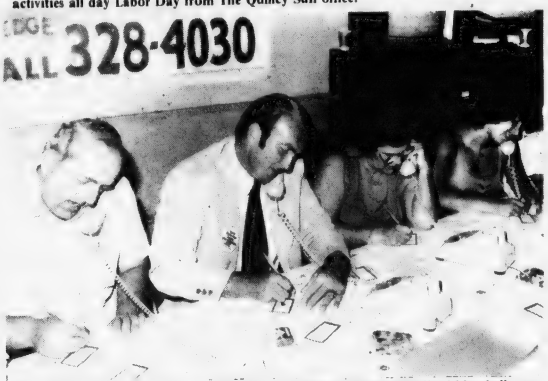

TOM HUGHES, Norfolk County Register of Probate and Sheriff Clifford Marshall, were busy taking pledges along with other volunteer phone workers.

OTHER OPERATORS included Marion Ricca, Irving Isaacson, Quincy Jewish War Veterans; Rep. Thomas Brownell, Kathy Mann, Miss Quincy Bay of 1978; City Purchasing Agent Rocco Roccuzzo, Councillor Joseph Brett, Quincy Elks Exalted Ruler Leo Nunnari, and Nancy and Joseph McArdle of the Elks.

POPULAR BARON HUGO (drums), Ken Lodge (trumpet) and Bill Melesky (electric piano) entertained outside The Sun office.

RICCATONES, performing as a sidewalk band, outside The Sun office. That's Paul Ricca, (trumpet) Joe Ricca, (saxophone) Wally Farrell, (drums) Angelo Pagliocca, (accordion) and Joe Contrino, vocalist. Contrino collected over $50 from passersby while singing.

(Quincy Sun Photos By Jonathan Burak)

STACY TRAINOR, of Wollaston brought her doggie bank in to help Jerry's Kids.

JACK ROGERS of North Quincy couldn't resist three loveable characters and a worthy cause as he donates to help Jerry's Kids outside Sun office. Of course, you recognize Donald Duck, Mickey Mouse and Minnie Mouse.

(Quincy Sun Photos by Steve Grzchowski)

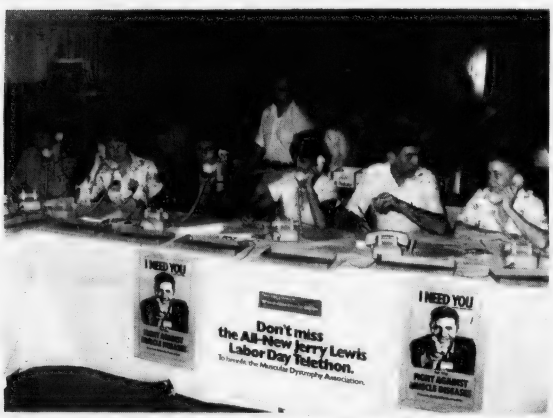

BRAINTREE REPRESENTATIVES Jony Puccia (third left), of The Braintree Star and Shirley Gray, beside her, join the phone team.

MICROWAVE OVEN donated by Vesco Vending Co. of West Quincy was won by Mrs. Gwen Hartley of Moffat Rd., Quincy. Her name was placed in drawing at Sun office by her sons Jack and Dave (at right) who also collected $45 for the fishbowl. At left are Mrs. Joan Poreca and daughter, Tessie, of the Vesco Co.

(Quincy Sun Photos by Jonathan Burak)

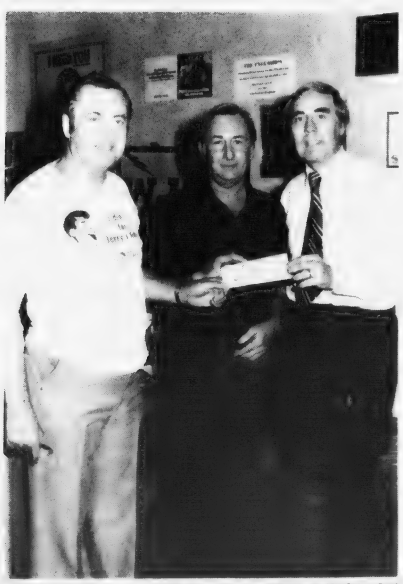

CHECK FOR $50 is presented by Leo Cardarelli in behalf of the Caddy Detachment, Marine Corp League. Accepting are Sun publisher Henry Bosworth, co-coordinator of the Quincy-South Shore area pledge center and Mayor Arthur Tobin.

RICHARD O'BRIEN who collected $112 shows off his Jerry Lewis T shirt along with pledge center workers Peter Gacicia, Henry Bosworth, Ken Runge and Dick Koch.

(Quincy Sun Photos by Jonathan Burak)

$237,888 In 3 Years!!

Over $237,000 has been raised in the last three years by the Quincy Sun-based Jerry Lewis Telethon Pledge Center and the Quincy-South Shore Jerry Lewis Muscular Dystrophy Telethon Committee. The figures for the last three years are:

Year	Pledges	Fishbowl	Pre-telethon	Total
1979	$42,272	$9,120	$46,128	$97,520
1978	$38,370	$7,750	$30,745	$77,225
1977	$34,497	$3,395	$25,201	$63,093
		Three-year total (1977 through 1979)		$237,838

They All Came To Help Jerry's Kids

PHONE WORKERS doing their part included Fire Chief Edward Barry, City Councillor Dan Raymondi and his wife, Sharyn, Councillor John Lydon, Dick Koch, Jr., School Committeewoman Joan Picard and Eddie Pellegrini of the Sons of Italy. Charlie Alongi checks the incoming figures.

MONDAY MORNING SHIFT included Leah Shea, Agnes Costello, Jim Mastrantonio, Joanne Condon, Marilyn Nestor, Lt. Dave Rowell, Sabastian papagno, Jack Brown, Joseph Brett, Linda Trubiano, Walter Mason and Abe Itkin. Looking on at right are Elks John MacPherson and Leo Nunnari.

(Quincy Sun Photos by Steve Grochowski)

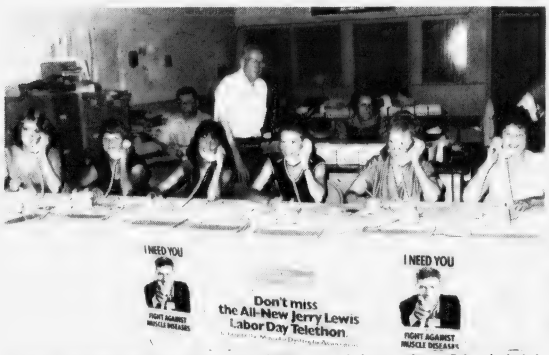

NANCY MYERS (left), Miss Quincy Bay of 1979, takes pledges on phone. Others included Tessie and Joan Poreca and Marion Ricca. That's Henry Costello standing.

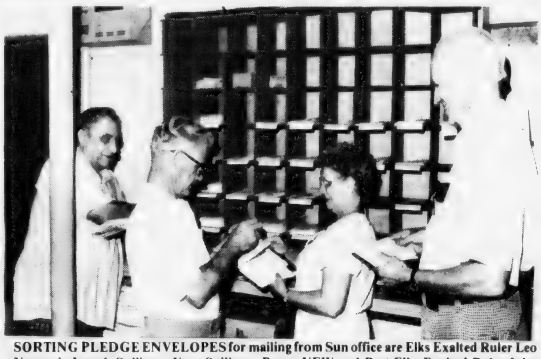

SORTING PLEDGE ENVELOPES for mailing from Sun office are Elks Exalted Ruler Leo Nunnari, Joseph Sullivan, Vera Sullivan, Bryan VFW and Past Elks Exalted Ruler John MacPherson.

(Quincy Sun Photos by Jonathan Burak)

CHECKING PLEDGE ENVELOPES are Leslie Thompson, Yolanda Smith and Sally Saluti.

"MARTIANS," who turned out to be Janet McCarthy, 13; Patricia McCarthy, 12; Kathy Thornton, 12 and Renee Boudrea, 11 raised $93.

YOUNGSTERS of North Quincy bring in their cannisters for the fishbowl. Brian Donovan, Joanne Condon and Dave Montani, Jr. doing the counting.

ALL AGES, they came to help fill the fishbowl and help Jerry's Kids.

(Quincy Sun Photos by Jonathan Burak)

Obituaries

Robert F. Bosader, 26
Sheet-Metal Worker

A funeral mass was celebrated Wednesday in St. Joseph's Church, Quincy Point, for Robert F. Bosader, a 26-year-old sheet metal worker who died unexpectedly Saturday.

Mr. Bosader, a lifelong Quincy resident, was a graduate of Quincy Vo-Tech, employed by Thosen Steel of Avon.

He was a member of Quincy Lodge 413 of the Loyal Order of Moose, Quincy Youth Hockey and the South Suburban Softball League.

He is survived by his parents, Peter and Leona (Small), his wife, Chery (Allen), a son, Brian and a daughter, Tracy Ann, all of Quincy; two brothers, Peter J. of Easton and Maroon T. of Weymouth; two sisters, Mrs. Catherine C. Norton and Mrs. Leona M. Norton, both of Dorchester; several aunts and uncles and several nieces and nephews.

Funeral arrangements were by the Joseph Sweeney Funeral Home and burial was in St. Mary's Cemetery in Randolph.

James McGuire, 63,
Fire Lieutenant

Funeral services were held Wednesday at Quincy Point Congregational Church for James McGuire, 63, a 35-year veteran of the Quincy Fire Department.

Lt. McGuire died at Quincy City Hospital. Active in the department since 1944, he served most recently at the Quincy Point fire station.

Born in Dunbarton, Scotland, he lived his last 51 years in Quincy.

He was a World War II Navy veteran, an emergency medical technician, and a member of the Quincy Firemen's Relief Association, the International Association of Firefighters and the Town River Yacht Club.

He was also well-known for his interest in soccer and was associated with several local teams.

He is survived by his wife, Mrs. Carol (Frey) McGuire of Quincy; a son, James P. of Quincy; two daughters, Jane E. Sherman of North Attleboro and Jill McGuire of Quincy; a brother, Alexander of Quincy, a grandson, Thomas F. Sherman and several nieces and nephews.

Funeral arrangements were by Wickens and Troupe Funeral Home, 26 Adams St. Burial was in Blue Hill Cemetery.

Deaths

Eric H. Johansson, 72, of Brockton, formerly of Quincy, at his home, Sept. 1.

Austin S. Reynolds Sr., 73, of Quincy, at Quincy City Hospital, Aug. 31.

Miss Agnes R. Lonergan, 68, of Quincy, at South Shore Hospital, Weymouth, Sept. 1.

Catherine L. Donovan, 68, of Quincy, in Braintree Manor Nursing Home, Sept. 1.

Mrs. Grace [Guarcello] Salvaggio, 79, of Quincy, at Quincy City Hospital, Aug. 31.

Robert L. Reid, 91, of Quincy, at the Brockton Veterans Hospital, Sept. 1.

Mrs. Cathrine M. [McCloskey] Butler, 87, of Quincy, at Quincy City Hospital, Sept. 2.

James P. Demore, 28, of Chelsea, formerly of Quincy, at Quincy City Hospital, Aug. 28.

Mrs. Evi V. Bartlett, 62, of Braintree, formerly of Quincy, at South Shore Hospital, Weymouth, Aug. 28.

Kenneth E. Robertson, 57, of Brockton, formerly of Quincy, in Brockton Hospital, Aug. 28.

Frank Schuler, of Quincy, in Quincy City Hospital, Aug. 29.

Joseph LoCicero, 79, of Quincy, in Carney Hospital, Dorchester, Aug. 27.

Mrs. Alma L. [Bower] Carron, 72, of Weymouth, formerly of Quincy, at St. Elizabeth's Hospital, Boston, Aug. 29.

Albert G. Moore, 80, of Quincy, in Norfolk County Hospital, Braintree, Aug. 29.

Mrs. Margaret C. [Hooley] Wenzler, of Quincy, in Quincy City Hospital, Aug. 28.

James W. Farrell, 72, of Quincy, on arrival at Quincy City Hospital, Aug. 29.

Fred Toon, 68, of Weymouth, formerly of Quincy, in Colonial Nursing Home, Aug. 30.

Mrs. Marjorie [Hutton] Read, 67, of Mirror Lake, N.H., formerly of Quincy, in Quincy City Hospital, Aug. 29.

Charles J. Melchione, 72, of Quincy, at Carney Hospital, Dorchester, Aug. 30.

Mrs. Elvera B. [Bettuch] Veno, 75, of Quincy, in a Jamaica Plain nursing home, Aug. 31.

George A. Mitchell, of Quincy, at Quincy City Hospital, Aug. 30.

Samuel P. Coulter, 73, of Quincy, at the Braintree Nursing Home, Aug. 31.

Charles J. Osgood
Retired Letter Carrier

A funeral mass will be celebrated today (Thursday) at Our Lady of Good Counsel Church for Charles Osgood, a former letter carrier for the Quincy Post Office. He died Monday following a brief illness.

A native of Boston, he lived most of his life in Quincy.

He is survived by his wife Mrs. Ronnie (Bell); a son William of Braintree; three daughters, Mrs. Nancy Pettinelli of West Bridgewater, Carole Osgood of Weymouth and Mary Osgood of Quincy; two brothers, Richard of Concord and Edward of Florida and three grandchildren.

Visiting hours were scheduled from 2 to 4 p.m. and 7 to 9 p.m. Wednesday at the Joseph Sweeney Funeral Home, 74 Elm St. Burial will be in Mt. Wollaston Cemetery.

Bible Theme At
Bethany Congregational

"Through the Bible In A Year" will be the theme for worship and Christian education at Bethany Congregational Church, Quincy Center, starting on Rally Day, Sunday.

Nine months of weekly readings in Old and New Testaments will be based on a plan developed 20 years ago by the Rev. John D. Banks, minister of the church. The study guides written by the pastor have been printed by Whittemore Associates and may be used as a correspondence course by participants.

Hymns, anthems and sermons are related to each week's readings, and church school pupils will have lesson materials and home study aids on the same themes.

The Rally Sunday service at 10 a.m. will be followed by a picnic on the church grounds. This will conclude in time for church families to see the parade celebrating the Bicentennial of the Constitution of Massachusetts.

Hancock Monument Co.

John Ricciuti & Sons Inc.
295 Hancock St., North Quincy
[Opposite No. Quincy High School]

Best Domestic and Imported Granite

Visit Our Large and Complete Display
All Monuments Reasonably Priced

Open Mon. thru Sat. by Appointment on Sundays

472-3447

MEMORIAL GIFTS
Luxurious vestments, gifts, books, candles, stoles, sacred vessels, etc.
All Memorial gifts promptly memorialized without charge.
A.E. GOODHUE CO.
1163 Hancock St., Quincy • 472-3090

Wollaston Church of the Nazarene
37 E. Elm Ave., Wollaston
on the campus of E.N.C.
Russell Metcalfe, Pastor
SUNDAY, SEPT. 9
Try Our Bible Study at 10:00 A.M.
11 A.M.
"The Uncondemned" (Romans 8:1)
6 P.M.
"David: Chosen A King" (I Samuel 16)
Prayer Meeting Wednesday 6 & 7 P.M.

American Red Cross

Sweeney Brothers
HOME FOR FUNERALS
RICHARD T. SWEENEY, SR.
RICHARD T. SWEENEY, JR.
JEFFREY F. SWEENEY
1 INDEPENDENCE AVENUE • QUINCY, MASS.
472-6344

Deware Brothers
FUNERAL HOME and CHAPELS

Donald M. Deware
Director

576 Hancock Street, Quincy
Tel: 472-1137
Non-Sectarian
Services rendered to any distance
39 years under same Ownership and Directorship

Sweeney Funeral Service
DENNIS S. SWEENEY, Director
Non Sectarian

74 ELM ST.
QUINCY
773-2728

326 COPELAND
W. QUINCY
773-2728

Successor to M. Joseph Sweeney
PARKING FACILITIES

Hear Ye! Hear Ye!

Mon.-Fri. 9-4;
Sat. 9-12;
Eve. by Appt

ROBERT KARAS,
Certified Hearing Aid Audiologist

QUINCY HEARING AID DISPENSERS
246 Hancock St., Quincy 773-0900
Next to Bargain Center
We Repair & Service All Makes
We Accept Medicaid - Call and we will mail

We'll show you how to cut the number of hearing aid batteries you're using in half.
A - 13 A - 41 (A - 675) can be used in place of S76

Board Grants Gasoline Storage Increases

By NANCY McLAUGHLIN

Three Quincy businesses were granted requests to store a total of 22,000 additonal gallons of gasoline on their premises as the Quincy Licensing Board resumed its hearings Tuesday following a summer recess.

The businesses are General Dynamics Corp., 97 East Howard St., which requested 6,000 additional gallons; George W. Prescott Publishing Co., Folsom St., 10,000 gallons; and Sun Oil Co. of Pennsylvania, for a Sunoco station at 325-329 Hancock St., 6,000 gallons.

All three businesses intended to store lead free gasoline which John A. Hastings, of Sun Oil, said is approaching 50% of the overall gasoline demand.

He said that the Hancock St. Sonoco station which can now store 19,100 gallons of gasoline, will offer two grades of lead free gasoline by the first of the year.

Thomas F. Ryan, assistant general counsel for General Dynamics, said that his company's additional gasoline would be stored underground in the vicinity of the present tank on East Howard St.

Paul W. DeLorey, of the Patriot Ledger, said that the publishing company's additional gasoline would also be stored underground, and would be used for trucks and cars.

All gasoline storage is subject to the requirements of the Quincy Fire Department.

In a similar request, Raymond Kirpa, of Old Colony Crushed Stone and Construction Co., Inc., 26 Vernon St., requested a permit to store 10,000 gallons of No. 2 heating oil above ground in addition to the present storage.

The request was continued for two weeks.

A request from Vissarion Zarras of Whitman, and Anthanasios Mettas, of Brockton, for a common victualer license for Newport Sub (formerly Ann's Sub Sandwich Shop), 299 Newport Ave. was held in abeyance.

It was learned during the hearing that terms of the original license may have been violated and present owner John S. Isaac, of Quincy, will be notified to appear Sept. 18, to show cause why the license should not be revoked.

Following some neighborhood input, a request from Robert and Patricia Crosby for expansion of a garage and auto repair shop at 487-501 Hancock St. was granted to allow storage of wreckers.

The board had granted the Crosby's request to store 300 gallons of additional gasoline in tanks of cars June 26. There had been some confusion whether expansion of the premises was indicated at that time.

Restrictions on the request include permanent removal of the watch dog from the premises; limit of 19 cars allowed on the property, and planting of a strip to restrict transient parking.

In other action, the Licensing Board:

- Granted, subject to a police check, a request from Puritan Pantry, 318 Furnace Brook Parkway, for transfer of the retail package goods store - wine and malt beverages license from Furnace Brook Quik Pik.
- Granted a request from the Morrisette American Legion Post, West Quincy, for change of manager to Lawrence T. Visio.
- Placed on file a request from Mrs. John Ford, 45 Dorchester St., Squantum, for a common victualer license for 629 Willard St.
- Denied a request from Murphy-Taylor, 1186 Sea St., for a Motor II license.
- Granted, subject to a police check, a request from Quincy Pizza and Dairy Bar, Inc., 130-132 Washington St., for change of corporation structure and change of manager from Theophilos Raptis to Helen and Thomas Kitsilis.
- Granted, subject to a police check and restrictions set by the Zoning Board, a request from Carl O. Widman for a repair shop at 140 Brook Rd.
- Granted a request for transfer of a common victualer license for Five Corner's Variety Store, 163 Newbury Ave., to Mrs. Mary M. Grillo.
- Granted a request from Harbor Marina Antique, Craft & Flea Show for a Lord's Day license and second hand license. The licenses are subject to a police check, testing of the sprinkler system, and approval by the Health Department for the sale of second hand clothing.
- Granted a request from Bernard M. and Marilyn P. Reisberg for a parking permit for 11 Mechanic St.
- Granted a request from the Renegades Drum and Bugle Corps for a one day liquor license Sept. 7, at the Fore River Clubhouse.
- Granted, subject to approval by the Health Department, a request from the fair committee of Quincy Point Congregational Church for a flea market Sept. 8, in the parking lot of the church, 444 Washington St.
- Granted a request from Committee to elect Frank McCauley for a one day all alcoholic license Sept. 28, 8 p.m. to midnight at St. Thomas Aquinas Hall.
- Voted to notify Henry P. Gregoire, of P.D.M. Corp., a scrap yard on 175 Intervale St., to appear Sept. 18, to show cause why the license should not be revoked for failure to comply with earlier License Board rulings.

WOW! GIRLS Look at Hairplace One

MONDAY SPECIAL

WASH - CUT BLOW DRY $10

OPEN Monday, Thursday & Friday evenings

Jhirmack HAIR CARE CENTER

SPECIAL

1 Hr. facial $ 11.50
Manicure $ 4.00
Ear Piercing inc studs $ 7.50

master charge VISA

RUSSELL EDWARDS Hairplace One

cor. Hancock & Chestnut & Maple Sts.
1-3 Maple St., QUINCY 472-1060 - 472-1500

South Boston Savings Bank's newest 6 month certificate rate!

10.18% EFFECTIVE ANNUAL YIELD

9.775%*

* RATE EFFECTIVE SEPTEMBER 6

This is the current rate on our Six Month Term Deposit Certificates. Minimum deposit of $10,000. Federal regulations prohibit compounding, the effective annual yield is what your money will earn if your principal and interest remain on deposit for an additional 26 weeks at the same rate. The actual rate may be lower or higher at the time of renewal. All deposits insured in full. Withdrawals of principal not permitted prior to maturity. We reserve the right to withdraw this offer at any time.

Call us at 268-2500, drop by any office or cut out the handy coupon and mail it to us to take advantage of our six month savings certificate.

NEW HIGHER INTEREST RATES ON REGULAR SAVINGS ACCOUNTS

5½% PER YEAR

The South Boston Savings Bank has increased their regular savings accounts from 5¼% to 5½%. Those with established accounts will automatically be receiving the new higher interest rates. You can too ... by opening an account today with the Leader ... leading the way in service, convenience and interest.

WATCH CHANNEL 2 Monday thrù Thursday 7:30—8 PM for WILD, WILD WORLD OF ANIMALS

MADE POSSIBLE IN PART BY A GRANT FROM THE SOUTH BOSTON SAVINGS BANK

MAIN OFFICE
460 West Broadway South Boston

NEPONSET CIRCLE OFFICE
740 Gallivan Blvd.

QUINCY OFFICE
690 Adams St. Lakin Square
Mon - Tues - Wed 9:00 AM to 5 PM
Thurs. 9:00 AM to 5 PM
Fridays 8:30 AM to 7 PM
Saturday 9:00 AM to 12 N

Mail to: South Boston Savings Bank,
460 West Broadway South Boston, Mass. 02127
Enclosed is my check for $_____ to open a 6-month savings certificate. $10,000 minimum.

NAME_____
ADDRESS_____
SOC. SECURITY #_____
CITY_____ STATE_____
ZIP_____

South Boston Savings Bank
"ALWAYS THE LEADER"

RETAIL & COMMERCIAL INTERIOR WORK

STORE FIXTURES - BANK FIXTURES
MILLWORK - ARCHITECTURAL WOODWORK

• With 40 years of experience

Complete interiors for....

- RESTAURANTS
- DEPARTMENT STORES
- LIQUOR STORES
- SPECIALTY STORES
- MUSIC STORES
- BANK INTERIORS
- SHOE STORES
- BOOK STORES
- PHOTOGRAPHY STORES
- HOTEL INTERIORS
- MENS, WOMENS & CHILDRENS
- DRUG STORES
- JEWELRY STORES
- TV & APPLIANCE STORES
- GIFT SHOPS
- SELF-SERVICE DEPT.
- COCKTAIL LOUNGES
- ALL TYPES OF INTERIORS

SALES, DESIGN, PLANNING & ENGINEERING
MANUFACTURING, CONTRACTING, INSTALLING

GINO SACCHETTI & ASSOC. INC.

GINO SACCHETTI PRES.

4 EDWARDS RD., BRAINTREE, MA 02184 (617) 848 3701

in business for over 25 years
Shea
REAL ESTATE
654 HANCOCK STREET
QUINCY, MA 02170
•SALES
•RENTALS
•APPRAISALS
•M.L.S.
773-5242
Laurence W. Baker
and Associates

CIGARETTES - TOBACCO - NEWSPAPERS
DOT'S SMOKE SHOP
16 BEALE STREET
WOLLASTON, MASS. 02170
471-9811
MAGAZINES - BOOKS - SPECIALTY ITEMS

barry's/deli
21 BEALE STREET, WOLLASTON
471-6899
SPECIALS
Thursday•Friday•Saturday
BAKED HAM $2.99 lb.
Home Made
POTATOE SALAD .59¢ lb.
FRESH
BULKIE ROLLS 6 for .59¢
"THE PARTY PLATTER PROFESSIONALS"

GET AHEAD WITH
HEAD START
5 Beale St., Wollaston
OPEN:
Mon. thru Wed.
8:30 til 6:00;
Thurs., 8:30 til 9:00;
Fri., 8:30 til 7:00;
Sat., 8:30 til 5:00

Just shake it and let it fall into place. The Precision Haircut

Precision haircutting is our method of cutting your hair in harmony with the way it grows...so it never loses its shape.
And because your hair falls naturally into place, all you have to do is shake it.
At HEAD START Salon, we shampoo, precision cut, and blow dry your hair for just $10.00 whether you're a guy or a gal. And no appointments are ever necessary.
Permanent waves, coloring, frosting and conditioning, we do it all, but we really shine with the precision haircut, and so will you.
We Retail Redken-Jhirmack kms complete
PRECISION BLOWCUTS $10.00 COMPLETE
Acid pH, Heat Activated Formula PERMANENT $19.95 Reg. $30.
MEN'S HAIRCUT
Wash, cut & style
$7.00 complete
Phone: 472-9687 or 471-4840
Senior Citizens only
with teasing
WASH & SET $4.00
HAIRCUT $4.00
COMPLETE $8.00
PERMANENTS $15.95 COMPLETE WITH CONDITIONER
BLOW CUT $7.00 COMPLETE

Accent On Good Buys, Fun

Wollaston Plans Sidewalk Sale, Special Events For Bicentennial Weekend

Wollaston merchants have planned their own festivities for this Massachusetts Constitution Bicentennial weekend, centering around the Beale St., business district.

A three-day sidewalk sale leads the list of activities, with music and demonstrations by the Quincy Police and Fire Departments also in the offing.

According to Al Williams of A&E Vacuum, president of the Wollaston Center Business Association, the north side of Beale St., between Hancock and Clay Sts., will be roped off Thursday, Friday and Saturday, 7 a.m. to 5 p.m.

Local merchants will offer their wares on the open-air tables, along with arts and crafts created by Wollaston residents and food tables prepared by senior citizens.

Participating stores will offer "legitimate bargains-including some new merchandise at cost," Williams said.

"We are interested in getting people down here that haven't been here before," he added. "Once they're exposed to the wide range of services available in Wollaston, we think they'll come back."

While the sidewalk sale occupies center stage on Thursday and Friday, a full agenda of events is scheduled for Saturday.

Starting things off on Saturday morning at 10 a.m. is a demonstration by the Quincy police "K-9" squad.

A pie-eating contest, sponsored by Arlene's Bakery, will take place at noon. A prize will be awarded to the first person finishing one of Arlene's pies.

Both events will take place in the parking lot of the Hancock Bank, at 20 Beale St. The focus moves to the mini-park at Beale and Cushing Sts. at 12:30 p.m. when a familiar local face is honored.

The mini-park will be dedicated in the name of Mrs. Harriet Sears, former owner of the Wollaston Theater. Her husband, the late Edward Sears, built the theater in 1927 and owned it for many years.

The Quincy Community Theater will take the stage in the recently reopened Wollaston Theater at 1 p.m. The group will present a mixture of mime and music. The theater's new owner, Arthur Chandler, has donated the use of the theater and there will be no admission charge.

The Fire Department will demonstrate its "Jaws of Life" apparatus, used to rescue crash victims trapped in automobiles, at 2 o'clock in the Hancock Bank parking lot.

A rock band, "Nite Stalker," consisting of Quincy youths, will wrap-up the day's activities with a two hour concert starting at 3 p.m. It will also be held in the bank parking lot.

The band was to perform, Williams said, "because we wanted to do something for the kids of the area. We have a tremendous number of young men and women in the area and they're a pretty good bunch. They don't give us any trouble."

Jenell's
Fruit Baskets for All Occasions
COUPON
$2.00 Off
Any Size Fruit
or Gift Basket
Order
Good until Nov. 30, 1979
764 HANCOCK ST., WOLLASTON
(Across from St. Ann's)
LOTTERY HEADQUARTERS
OVER $130,000 WON

Open
7 Days
7 a.m.-9 p.m.

ROBERTS Granite 5 & 10
corner of Hancock & Beale Sts. Wollaston 471-1007
NEW STORE HOURS: 9:00 A.M. to 7:30 P.M. Mon.-Sat.
200 Count
FILLER PAPER
.69¢
RED GYM
SHORTS
$1.99
BIC LIGHTERS
2 for $1.00
CHILDRENS' TURTLE-NECK JERSEYS
$5.99 $3.99
HANES
KNEE HIGHS
2 for $2.00
8" HANGING PLANTS
$3.99

1 P.M. At Wollaston Theater

Community Theatre Salutes Bicentennial Saturday

The Quincy Community Theater will help salute the state constitution's bicentennial Saturday by putting on a music and mime performance at the Wollaston Theater at 1 p.m.

The show, "A Myriad of Music and Mime," will be staged as part of the Wollaston Center Business Association's bicentennial weekend activities.

It will be the first live production at the newly reopened theater since it was bought and renovated by Arthur Chandler this summer. Chandler has donated the use of the theater for the performance and there is no charge for admission.

The show will feature songs from recent Broadway shows, like "Cabaret" and "Chorus Line," other contemporary numbers and pantomime sketches interspersed with the music.

The production is produced by Alyce Feathers and features Norma Assad, Geoff Chamberlain, Kathie Erickson, Linda Kelleher, Kevin Kenneally, Kathy Mann and Sean O'Sullivan. The pianist will be Gordon McConarty.

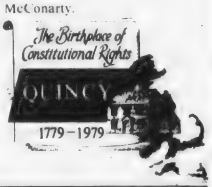

AUTO HOMEOWNERS
BERRY
INSURANCE AGENCY
685 Hancock Street
Wollaston
479-5500
"Protection That Never Sleeps"
BONDS • LIABILITY • LIFE

Frosty's
CAKE DECORATING SPECIALISTS
CAKES FOR ALL OCCASIONS
SPECIAL ORDERS TAKEN
PHONE DAYS: 773-4135
EVES: 471-1872
Cakes on Sale in Front of
WOLLASTON MUSIC CENTER
27 Beale Street · Fri. & Sat. - 10 A.M. - 5 P.M.

INDOOR FLAGS OUTDOOR
State ACCESSORIES Church
Flags Flags of All Nations Flags
FLAGS MADE TO ORDER
EAGLE FLAG CO.,INC.
147 Beach St. 617
Wollaston, Mass. 02170 472-8242

Squantum Community Association
6th Annual
Flea Market
Sat. Sept. 15
10 a.m. - 4 p.m.
Robert I. Nickerson Post
Moon Island Road
Squantum
$10. per car length space
Reservations 328-0854
50¢ Adults - 25¢ Children
9/13

Arlene's Bakery
9 BEALE ST., WOLLASTON, MASS
472-4025
Specializing in:
• Specialty Cakes
• Bread • Rolls • Pastry
• Salt Free Products
UNDER NEW OWNERSHIP
Proprietors: James J. and Jeanne M. O'Brien

471-4434
Barra
Real Estate Inc.

Thinking of Selling?
Consult the Professionals!
Over 1 million dollars in residential sales in Quincy last year.
NOTARY PUBLIC
11 BEALE ST. wollaston
MLS

COLONIAL PRICES
AT
A & T VACUUM REPAIR
25A BEALE ST., WOLLASTON 479-5066
30% OFF
1. ALL PANASONIC VACUUM CLEANERS
2. ALL BAGS, BELTS, PARTS IN STOCK
3. ALL REPAIRS OF MACHINES ANY MAKE
SPECIALS
★ G-E DESIGNED CANNISTERS $39.95
★ HOOVER UPRIGHTS from $49.95
★ BUILT-IN SYSTEMS from $325.00
★ REBUILT VACUUMS from $18.88
includes one year guarantee $188.88
★ NEW EUREKA POWERDRIVE
SCISSOR & KNIFE SHARPENING
SCISSORS .89¢ PINKING SHEARS $1.25 KNIVES .50¢
$AVE $AVE $AVE on repairs on your
ELECTROLUX - HOOVER - KIRBY - KENMORE - EUREKA - REGINA - RAINBOW - COMPACT - OR ANY OTHER MAKE VAC
Above offers good Sept. 6 - 12 when accompanied by this Ad.

CONSTITUTION BICENTENNIAL
SPECIAL SALE
AT
DELANO
CAMERA & SUPPLY
675 Hancock Street, Wollaston, Mass. (773-6077)
FOR SAVINGS UP TO 50%
COME IN AND ASK FOR DETAILS
ON
FILM PROCESSING & ENLARGEMENTS
PHOTO ALBUMS
CAMERAS
GREETING CARDS
and many other sale items
Specials available thru Sept. 21, 1979
NOTE: On Sept. 6, 7, 8, the First 400 customers with this ad [limit: one/family] will receive a FREE GIFT. A $4.00 retail value. NO PURCHASE NECESSARY.

Reclassification Team Moves To Wollaston

A reclassification team from the city Assessor's office will be working in the Wollaston area for about the next two weeks.

The team, which is collecting data on the value of homes and property, were scheduled to begin daytime work in Wollaston Sept. 4 and continue until about Sept. 21. Area residents are asked to restrain their dogs during this time. Nighttime appointments are also available.

All members of this data collection team will wear photo-identification badges signed by Police Chief Francis X. Finn.

The Wollaston area is those streets bounded by Newport Ave., Wilson Ave., Belmont St., and North and South Central Ave., and also the following streets: Cedar St., Oakland Ave., Willow Ave., Morgan Rd., George St., Douse St., and Lillian St.

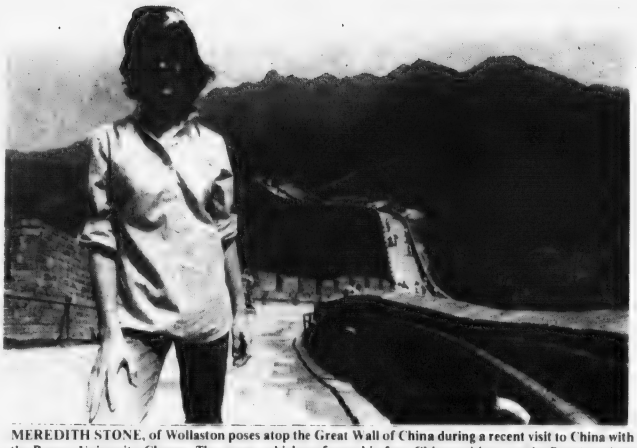

MEREDITH STONE, of Wollaston poses atop the Great Wall of China during a recent visit to China with the Brown University Chorus. The group, which performed in four Chinese cities, was the first American chorus to visit the country. Miss Stone, a 1976 graduate of North Quincy High School, is the daughter of Dr. Earl Stone of 347 Highland Ave., Wollaston.

Lt. Col. Bernard LaCouture Completes Active Duty Tour

Lt. Col Bernard LaCouture, an Air Force Academy Liaison Officer for Quincy and Neighboring communities has completed a tour of active duty at the Academy near Colorado Springs, Colorado.

He is an Air Force Reserve Officer assigned as an official admissions counselor for the Academy in southeast Massachusetts.

LaCouture was briefed by members of the academy faculty and staff on various phases of the academic, athletic and airmanship programs which prepare cadets for Air Force Officer careers. He also toured the modern facilities and observed cadets in their training programs.

Lt Col LaCouture serves as an Academy Liaison Officer in addition to the 3245th ABG Plans Office, Hanscom AFB, Mass. Col LaCouture's civilian occupation is teacher of Anthropology and History at North Quincy High School. He has been with the Quincy school system since 1953.

Bureau Drawer Shop Reopens

The Bureau Drawer thrift and gift shop of the Protestant Social Service Bureau, 776 Hancock St., Wollaston, has reopened.

Hours of operation are Wednesdays and Thursdays, 9 a.m. to 3:30 p.m.; and Friday, 11 a.m. to 5 p.m.

The shop, located in the basement of the agency's office, recently had a new front entrance installed to make it more easily accessible.

Donated and consigned items are solicited. Used clothing, arts and crafts, knitted handwork, sports equipment, jewelry, bric-a-brac and housewares are available.

The shop is operated by volunteers to support the work of the Protestant Social Service Bureau which offers family and marital counseling and adoption services.

Cub Pack 27 To Register Sept. 11

Cub Scout Pack 27 will hold registration on Tuesday, Sept. 11 at 7:30 p.m. in the Sacred Heart School cafeteria, on Glover Ave., North Quincy.

For information, call 328-8928 or 328-1649 after 5 p.m.

PVT. Lothrop Completes Marine Training

John T. Lothrop of Quincy, a Marine Corps private, recently completed recruit training at Parris Island, S. C.

He is the son of Edward J. Lothrop of 93 Faxon Rd., North Quincy and Elizabeth Dreau, 168 Davis St., Wollaston. A 1979 graduate of North Quincy High School, he joined the Marines in june of 1979.

471-5982

South Shore Sewing Machine Co.

Come in and Pick-up Valuable Coupons
50% off All Sharpening Fri. & Sat. 8 - 5 p.m.
during Wollaston Colonial Festival.

665 A HANCOCK ST.
WOLLASTON, MASS

VINCENT J. OLIVEIRA

MLS

Charles N. Vittum

Listings - Sales - Appraisals

Charles N. VITTUM REALTOR

773-4000

674 HANCOCK STREET
QUINCY, MA 02170

WE DELIVER AND WIRE EVERYWHERE

THE WOLLASTON FLORIST

TELEFLORIST

Wedding Specialists, Flowers and Plants For All Occasions

671 HANCOCK STREET
WOLLASTON 02170
PHONE: 472-2855
472-2996

Florafax

Wollaston Music Center and Hobby Shop

27 BEALE STREET
WOLLASTON 773-5325

•DRUMS •MODEL KITS
•GUITARS •TESTORS-PAINTS
•SHEET MUSIC •FLYING ROCKETS
•RECORDS

Sign up now for lessons for Piano, Drum, Guitar, Brass and Reed Instruments. Professional Instruction.

H.O. TRAIN Accessories

ENJOY

A DELICIOUS SUBMARINE SANDWICH

BOSTON
MISTER SUB
BILLINGS RD
HANCOCK ST

Mister SUB

64 Billings Rd.
North Quincy

OPEN MON. THRU SAT.
10 A.M. TO 10 P.M.

328-9764

A Touch of Class

Claire Cooledge's

Doorway to Fashion

Fall Fashions Arriving Daily

Closed Mondays

Open Tuesday thru Saturday
10 A.M. - 5:30 P.M.
Open Thurs. eves 'til 8:30

28 Greenwood Ave.,
Wollaston
across from the MBTA

773-5266

VISA

Beale Street

FISH MARKET

WILL OPEN

THURSDAY, SEPT. 6th

WATCH FOR

GRAND OPENING

35 BEALE STREET
WOLLASTON

479-0039

FREE blood pressure test

NOW AVAILABLE AT OUR LAKIN SQ. QUINCY BRANCH
690 Adams Street

Mon. Tues. Wed. Thurs 8:30 AM to 5 PM
Fridays 8:30 AM to 7 PM
Saturdays 8:30 AM to 12 Noon

South Boston Savings Bank
"ALWAYS THE LEADER"

At Beth Israel

3 Synagogues In United Bicentennial Service Sunday

In honor of the dedication of the New City Hall and in tribute to the Massachusetts Constitution, Quincy's three synagogues will join in a service of prayer Sept. 9, at Beth Israel Synagogue.

Services will be held at the synagogue, 33 Grafton St., at 8 a.m., and breakfast will follow at the Morris Silverman Social Hall at 9 a.m.

Participating will be Temple Beth El, with Rabbi David J. Jacobs; Congregation Adas Shalom, Rabbi Samuel Kenner; and Beth Israel Synagogue, Rabbi Jacob Mann.

A brief program will include greetings from Jack M. Klaver, Beth Israel president; James R. McIntyre, chairman of the dedication, and Mayor Arthur H. Tobin.

Ecumenical Bicentennial Service At United First Parish Sunday

An ecumenical service commemorating the state constitution's bicentennial will be held Sunday at 11 a.m. at United First Parish Church.

Rev. Keith Munson, who organized the service, will take part, along with Rabbi David Jacobs of Temple Beth El and Bishop Thomas Daily, auxiliary bishop for the Boston Roman Catholic archdiocese. Bishop Daily was formerly assigned to St. Ann's Church in Wollaston.

One hundred members of the Colonial Militia will attend in costume before marching the constitution parade.

Rev. Munson will read excerpts from the Constitution's Bill of Rights during the service.

The service will also feature a pageant, written by Otis Oakman of Braintree, "The Birthplace of Our Massachusetts Constitution," depicting Quincy's role in the drafting of the historic document.

Political Advertisement

Over 1,000 Aerial Bombs

Spectacular Fire Works Display Thursday Night

A half hour fireworks display, possibly the greatest in eastern Massachusetts since the big one in Boston on July 4, 1976, will kick off the festivities in Quincy's Constitution Bicentennial celebration.

The display, consisting of 1,000 aerial bombs and a grand finale fired from two barges anchored off Wollaston Beach, will begin at 9 p.m. tonight (Thursday), visible over most of Quincy.

The company, Pyrotechnics, Inc., of New York, is the same firm that produced the fireworks gala three years ago as a climax to Arthur Fiedler's famed Fourth of July Boston Pops concert.

The $15,000 cost of the display was raised through donations from Quincy's business community.

It is suggested that Houghs, Neck, Squantum and Wollaston Beach will be the best locations from which to view the fireworks, which will be shot out over Quincy Bay.

City officials have made the

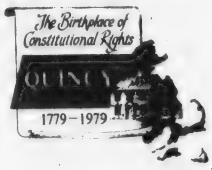

following suggestions for parking to view the display:

- Parking in the Wollaston area will be permitted in designated beach parking areas and on the even numbered sides of side streets only.

- The Best Buy parking area at the intersection of East Squantum St. and Quincy Shore Drive will be available for parking.

- Parking lots at the Beechwood Knoll School and the Caddy Memorial Park also will be used for parking.

- Parking will be allowed on both sides of the Squantum Causeway and also on grass areas, provided enough room is left for cars to pass safely.

- The Boston Harbor Marina complex and the Myles Standish School also will be available for parking.

The Merrymount Beach is private and will not be open to the public and there is a possibility that Shore Ave. will be closed for the fireworks.

The auxiliary police will set up a communications center at the MDC comfort station on Wollaston Beach and auxiliaries supervising parking will be in touch with the center by CB radio.

Trained medical personnel will be on duty at the first aid station in the comfort station and a rescue truck with lights will be on standby.

MDC police have issued a reminder that no alcoholic beverages may be consumed on MDC property and Quincy's open container law will be enforced.

Political Advertisement

NURSERY SCHOOL
• 3-4 YEAR OLDS
• MORNINGS
• CERTIFIED TEACHERS
• TRANSPORTATION
YOUNG WORLD
est. 1962
233 Parkingway, Quincy
471-3808

Voters of Quincy
Re-elect
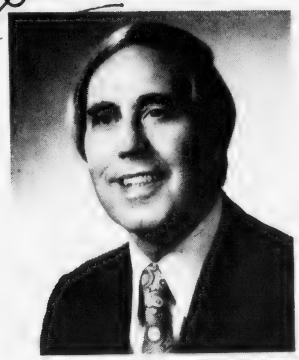
Arthur H. TOBIN
Mayor

Your Dental Health

by Daniel P. Sweeney D.D.S.

Dental floss is a necessary accessory for the proper care of teeth. There are four major types. Unwaxed floss cleans efficiently and is suitable for most flossing needs. Extra fine, unwaxed floss is softer and thinner. It is for the experienced user. Its special quality is that it spreads to provide a broad cleaning surface. Ideal for the beginner is waxed floss. The wax provides easy insertion between teeth. Finally, there is a flat, ribbon-like floss for widely spaced teeth that is marketed under various names. Use the one that is most effective for you.

Get professional advice on good oral hygiene and the use of dental cleaning accessories from your family dentist. At the office of Dr. Daniel P. Sweeney, D.D.S., 539 Adams St., East Milton Square, we teach our patients good oral hygiene habits to prevent tooth decay and dental problems. We work with all members of the family - from the very young to Golden Agers. Call Dr. Sweeney at 698-3636 for an appointment at your convenience.

DENTAL HINT:
Do you chew gum? Be sure it's sugarless.

He makes things Happen.

For our Taxpayers

STABILIZED Quincy's tax rate

For Job Opportunities and Development

NEGOTIATED for a total of over $120 million dollars in NEW development for a NEW QUINCY.

For our Senior Citizens

INSTITUTED new programs:
The Vial of Life plus FREE denture and Cancer Detection services

For our Kids

BUILT new Little League ball fields with lights,
Refurbished city recreation areas.

Please cast your vote of confidence for a Mayor who has given us Pride and Leadership!

For Mayor
TOBIN X

Vote Tuesday, September 11

Tobin for Mayor Committee, Robert B. Foley, 28 Howe St., Quincy, Chairman

★★★★★★★★★★★★★★★★★★★★

The Birthplace of Constitutional Rights
QUINCY
1779 1979

★★★★★★★★★★★★★★★★★★★★

Donnelly Host

Unique Open House At Adams Mansion Friday Night

A rare evening open house at the old Adams Mansion, now the Adams National Historic Site, will be the feature of the Constitution Bicentennial in Quincy tomorrow (Friday).

"We've had open houses before but not very often in the evening," said Wilhelmina Harris, superintendent of the site of the U.S. National Parks Service.

Open house hours will be from 7 p.m. to 10:30 p.m. in the Old House on Adams St. which was home to four generations of the Adams family, including two presidents, from about 1787 to 1927.

"The house will be shown a little differently than we usually do," said Mrs. Harris. "People who come to the open house will see the house as it the family were living there.

"We plan to have the dining room table set with dishes and silverware of the time. The dining room will be lighted with candles and the garden will be lighted too.

"This is the only house in the United States that was lived in by one family for 137 years and still contains the original furniture."

A trio will play background music of the 18th Century in the Long Room (the parlor) for atmosphere but there will be no refreshments served.

"We are not going to appeal to anything but history, the Adams family and pride in America," said Mrs. Harris.

Host for the open house will be Cong. Brian J. Donnelly, who has a very busy Friday on tap.

First, he is scheduled at 6:30 p.m. to place a wreath at the statue of John Hancock in front of the old Adams Academy building, site of the birthplace of Hancock, the first governor of Massachusetts under the Constitution.

BRIAN DONNELLY

Then, at 6:45 p.m., he is down to place a wreath at the statue of John Adams in Freedom Park on Burgin Parkway.

At 7 p.m., he is due at the Adams Mansion to welcome visitors on the grounds outside.

There is a chance that some current members of the Adams family may be at the open house since the Adams Memorial Society is holding the annual family reunion on Saturday. Last year, 74 family members were present.

And, while there will be no refreshments at the open house in the Mansion, there will be some for the public right across the street in Freedom Park from 9 p.m. to 10:30 p.m.

At John Quincy Adams Birthplace

Original Massachusetts Constitution on Display Here For 4 Days

(Cont'd from Page 1)

since, for the first 100 years of its existence, it was kept in simple storage, prey to debilitating handling, light and changes in temperature and humidity.

A hundred years ago, during the observance of the Constitutional Centennial, it was decreed that a copy be made, as close to the original as possible, and the General Court declared the hardier copy to be the equal of the delicate original.

"To our knowledge," said Dr. Olsberg, "this will be the only time that the original has been out of the State House since the late 18 Century when it was moved to Beacon Hill from the Old State House on Washington St.

"It is appropriate that it be shown in Quincy but nowhere else."

The Constitution will be brought out of the State Archives at 9 a.m. today and placed in a Brink's truck for the trip to Quincy where it was born.

It will be escorted from the State House by a State Police helicopter and patrol car, an MDC police car, four MDC motorcycles, plus the Quincy police chief's car and the Quincy fire chief's car.

Those riding in the police and fire cars will include Mayor Arthur H. Tobin, Secretary of State Michael Joseph Connolly, James McIntyre, chairman of the Constitution Bicentennial Committee, and Wilhelmina Harris, superintendent of the Adams National Historic Sites in Quincy.

The convoy will be met at 9:30 a.m. on the Neponset River bridge by police cars from Quincy, Braintree, Randolph and Holbrook, the four communities that made up Old Braintree at the time the Constitution was drafted. They will join the guard of honor.

Mayor Tobin and Mrs. Harris will receive custody of the historic document from State Secretary Connolly at 10 a.m. in John Adams' old law office.

The visit of the Constitution, Connolly points out, "is undertaken as a special exception for the city of Quincy in recognition of the uniquely important role of the Adams site in the preparation of the document and the 200th anniversary of its drafting."

Former Mayor and Sen. McIntyre will deliver a brief address and Mrs. McIntyre and Mrs. Tobin, wife of the Mayor, will be hostesses for a coffee hour.

The Constitution will be housed for its four-day stay in Quincy in a especially built display case, the specifications of which were laid out by Dr. Olsberg and Orville Carroll of the U. S. National Park Service.

It is approximately 23 feet long, with a slight curve for 15 feet. It is long enough to permit the entire first page of the Constitution to be shown along with about two-thirds of each of the remaining pages.

The case is wooden-sided with detachable chrome legs, has a floor of felt-covered perforated masonite for proper air circulation, and a covering of plexiglass that shields the priceless document from ultra violet rays.

It was constructed by Cosmo I. Percuoco of the F. W. Dixon Co. of Woburn for $1,787, about half of its true value of $3,400.

Throughout its stay in Quincy, the Constitution will be under 24-hour guard by members of the Quincy Police and Fire Departments and the National Parks Service, which has supervision of the Adams Birthplaces.

The Constitution will be on public display starting at 10:30 a.m. today. Viewing time is from 9 a.m. to 9 p.m. daily on Friday, Saturday and Sunday. Monday morning it will be packed up and returned to the State Archives by Brink's truck under escort.

All sixth graders in the Quincy Public Schools will view the Constitution on Thursday and Friday and School Supt. Dr. Lawrence P. Creedon issued an invitation to school children from surrounding towns to see the historic document.

The first 7,000 visitors to view the historic document will be presented with reproductions of the page containing the preamble and the bill of rights by the National Park Service.

Bonfire To Be Ready Despite Early Torch

The official Constitution Bicentennial bonfire will be touched off as scheduled at 8 p.m., Sunday, despite a premature torching by vandals Monday night.

Forestry Supt. John F. Koegler said some 60 to 75 per cent of the prepared pyre with Pageant Field in Merrymount Park was burned by vandals.

"We got up to about 20 feet of railroad ties," said Koegler. "Now we're back down to about six feet. We've got the rest of the week to rebuild it to 30 feet. We'll do it."

Gathering material for the bonfire has proved to be unexpectedly difficult at a time when wood is going for $125 a cord and old railroad tie up to $10 apiece.

Koegler said the Forestry Department managed to scrounge some from the MBTA yard in Charlestown, the General Dynamics Shipyard and Duane's Lumber Yard.

Bicentennial Mass Of Thanksgiving At St. John's

The most Rev. Daniel A. Hart, D.D., Auxiliary Bishop of Boston, and Bishop of the Brockton region (which includes Quincy) will be the principal celebrant of a Mass of Thanksgiving which is being offered as part of the celebration of the Bicentennial of the Massachusetts constitution.

This Mass will be at 4:00 p. m. on Saturday, September 8th at St. John's Church. Clergy from Catholic, Protestant and Jewish traditions, as well as all Quincy's elected officials, will be represented at this Ecumenical Mass. Our parish choir will prepare a special music program for this celebration.

Regular customers will show more interest now.

Quincy Savings Bank
A RED BANK

With a regular savings account at Quincy Savings Bank, your money now earns an annual effective rate of 5.73% on our new annual rate of 5.50%. You do a little better than before, thanks to our recent rate increase, if you're already a customer. And if you're not, we'll show you more interest on regular savings than you can get at a commercial bank.

2 Drw. HON
File Cabinet
SALE
Colors available:
Tan, Black, Blue, Yellow & Rust.

NOW $41.95
reg. $65.00

barker's
1459 Hancock St., Quincy 472-2122

Gov. King Marshal

Colorful Constitution Bicentennial Parade Sunday Afternoon

They call themselves Ye Female Brigade & Guard in honor of the Minutewomen of the American Revolution.

And they'll be in Quincy Sunday, Sept. 9, taking part in the Constitution Bicentennial parade, marching in the slow step division with other militia groups in 18th Century uniforms.

The parade, with Gov. Edward J. King as marshal, will step off at 1:15 p.m. in front of Veterans Memorial Stadium and continue down Hancock, School and Franklin Sts. to the Adams Birthplaces.

Ye Female Brigade & Guard was organized in honor of the 30 to 40 women of 1775 who, while the mentolks were away at Lexington and Concord, took up muskets and pitchforks and organized to protect their homes.

They are even credited with the capture of a Tory messenger, from whom they confiscated secret documents and turned them over to the Committee of Safety.

The women, who will march in the parade's Third Division to the slow beat of fife and drum rather than band, will step off under arms, dressed as the original group in work petticoats and aprons.

The commanding officer of Ye Female Brigade & Guard is one of less than 100 men and women licensed by the Commonwealth of Massachusetts to fire cannon and mortar.

Other militia groups in the Third Division include:

The Massachusetts Continental Color Guard Co., Sons of the American Revolution, the group of 20 men who formed the honor guard for Queen Elizabeth of Great Britain during her Boston visit in July, 1976.

The Massachusetts Ninth Regiment, which was founded by Ebenezer Thayer on April 25, 1775 as the Braintree Third Volunteer Militia, becoming part of the Continental Army in 1779.

The Braintree Third-Mass Ninth participated in the Battles of Bunker Hill, White Plains, N.Y.; Bennington, Vt.; Ninety Six, S.C.; and the Penobscot Expedition to Maine.

Also, the Col. Thomas Carpenter Colonial Militia of Seekonk; the Randolph South Suffolk Militia; the Massachusetts First Regiment of Arlington; the Hanover Militia; the Kingston Company of Continental Marines; and the 64th Regiment Aloot of Brockton.

Some of the top bands in New England plus 80 cadets from West Point and the Blue Knights, a group of performing motorcycle police officers, will appear in other divisions of the parade.

The parade lineup includes:

Division 1

The Klassy Klowns, a comic group that will perform 15 minutes before the start of the parade.

Quincy Police motorcycles and patrol car.

Quincy Police color guard.

Grand Marshal Gov. Edward J. King, accompanied by Mayor Arthur H. Tobin and Cong. Brian J. Donnelly.

Clergy.

Constitutional Bicentennial Parade Committee.

West Point Cadets, 80 strong, some of them from South Shore communities.

Marine Color Guard.

Northeastern Navy Band from Newport, R.I.

USS Constitution Marching Unit, which makes up the color guard of the Frigate Constitution.

Weymouth Continental Marines Color Guard, including the Fife and Drum Corps, the U.S. Marines Marching Unit and the Colonial Marching Men.

Quincy city officials.

Coast Guard Color Guard.

26th Infantry Division Band of Boston.

126th Infantry Battalion.

Braintree and Holbrook officials.

215th Army Field Band of Fall River.

101st Infantry Battalion of Braintree.

Randolph and Weymouth officials.

567th Air National Guard Band of Otis Air Force Base.

Division 2

Massachusetts State Police motorcycles.

Norfolk County Sheriffs Department.

Quincy Veterans Council, with Marine Corps League color guard.

Waltham VFW Post Band.

George E. Bryant VFW Post Color Guard.

Braintree VFW Post Color Guard.

Waltham Legion Post Band.

Quincy Legion Post Color Guard.

Morrisette Legion Post Color Guard.

Canton Legion Post Band.

Wollaston Legion Post Color Guard.

Houghs Neck Legion Post Color Guard.

Agawam Legion Post Band.

Nickerson Legion Post Color Guard.

Braintree Legion Post Color Guard.

Randolph Legion Post Color Guard.

Dalton Legion Post Color Guard of Holbrook.

Division 3

MDC Police Motorcycles.

Ancient and Honorable Artillery Co. of Massachusetts, the oldest military unit in the United States, formed in 1638.

St. Williams Bagpipe Band, recent winners of the Gen. Mercier Trophy for the second straight year in competition in Canada.

Sons of the American Revolution Militia.

Massachusetts Ninth Regiment Militia.

Lincoln Minutemen Militia.

Col. Thomas Carpenter Colonial Militia.

Randolph South Suffolk Regiment Militia.

Massachusetts First Regiment Militia.

Hanover Militia.

Kingston Company of Continental Marines.

64th Regiment Aloot Militia.

Ye Female Brigade & Guard Militia.

Stoughton Grenadiers.

Division 4

Blue Knights motorcycles.

Portsmouth, N.H., High School marching band, the only musical group featuring 12 sousaphones.

Quincy Sons of Italy.

Two antique cars.

St. Ann's CYO Band.

Quincy Fire Department.

Two antique cars.

Braintree traffic supervisors.

Two antique cars.

Gloucester High School Band, the New England champions who marched in the 1979 Cotton Bowl parade in Texas.

Division 5

Taleb Grotto Band.

One hundred Masons.

Delta Lodge Hose Wagon.

Two antique cars.

Boston Shriners Units, including the Arab Patrol, the Mounted Patrol, the Klowns, the Minutemen, the Color Guard, the Oriental Band and the Temple Guard.

The parade route will be blocked off Sunday morning and regular and auxiliary police from Quincy, Randolph, Braintree and Holbrook will be on duty all day.

Citizen Band (CB) radio operators will set up a communications center at the Winfield House to help insure a smooth, swift-moving parade. They will have gas, parking, towing and medical information in case of emergency.

U.S. NAVAL ACADEMY SHOWBAND, led by Chief Warrant Officer Doyle Church and featuring Vocalist Gayle Holmes, will perform at the dedication of the new City Hall Complex Saturday and in concert a Pageant Field, Merrymount Park, Sunday, Sept. 9.

West Point Cadets To March, Take Tea At Adams Mansion

The 80 West Point cadets who march in the Constitution Bicentennial parade Sunday have been invited to tea at the Adams Mansion -- just like their predecessors 158 years ago.

The cadets who visited the Mansion on Aug. 14, 1821, were invited to sup with John Adams and listen to a brief talk by the 85-year-old former President. It was said to be his last public address.

"We hope to have a member of the Adams family to read his speech to the cadets on Sunday," said Mrs. Wilhelmina Harris, superintendent of the Adams National Historic Site.

"If no Adams is available, there will be no reading."

Mrs. Harris said John Adams stood on the piazza of the Mansion to deliver the speech and the sight of the cadets in their neat gray uniforms inspired him to old heights of oratory.

"After the opening sentence," she said, "people thought that his voice rang out like the John Adams of old."

Cadets were served a collation of sliced tongue, roast beef, turkey, buttered bread, cakes, coffee and other sweets, said Mrs. Harris.

An Open Invitation

City of Quincy, Massachusetts
City Hall

OFFICE OF THE MAYOR

ARTHUR H. TOBIN

My Fellow Citizens:

The return of the Massachusetts Constitution to its "Home" after 200 years is a reminder to all of us of the unique significance that the City of Quincy holds in our history.

John Adams, the drafter of the Massachusetts Constitution, not only gave to the Commonwealth of Massachusetts its basic legal and moral structure, but also produced a document which is the basic foundation upon which this country was founded.

The Constitution is returning home for four days. Come celebrate this momentous occasion. Share in the festivities and be proud that you are part of such a rich legacy.

This is certainly a most historic moment in our lifetime. With heartfelt thanks to all who contributed to make this celebration a grand success, I am

Sincerely yours,

ARTHUR H. TOBIN
Mayor

Parsons & Richardson

INSURANCE AGENCY INC.

'Be Sure Now - Not Sorry Later'

Robert W. Richardson

Opposite Quincy Center MBTA

PResident 3-1276

LIFELONG LEARNING *in the Community*

QUINCY SCHOOL COMMITTEE:

Hon. Arthur H. Tobin, Chairman
Patricia M. Toland, Vice Chairwoman
Francis F. Anselmo
Mary P. Collins
Christopher F. Kennedy
Joan C. Picard
John J. Sullivan

Lawrence P. Creedon - SUPERINTENDENT,
and Secretary to School Committee

QUINCY PUBLIC SCHOOLS
QUINCY, MASSACHUSETTS

Gaetano T. Abruzzese, Director
Adult & Community Education

ADULT and COMMUNITY EDUCATION
Fall and Spring Programs 1979 - 1980

PRACTICAL ARTS

 # = Twenty Week Classes
F = Ten Week Classes-Fall Semester
S = Ten Week Classes-Spring Semester

There is an additional cost for some programs. These charges are listed in the course description and are in addition to the registration fee.

F 101 CAKE DECORATING (BASIC)
Tuesday - QVTS Cooking Room — Dorothy Ray
F 102 CAKE DECORATING (BASIC)
Wednesday - QVTS Cooking Room — Dorothy Ray
F 103 CAKE DECORATING (BASIC)
Tuesday - QVTS Sewing Room — Helen Saxon
S 101 CAKE DECORATING (BASIC)
Tuesday - QVTS Cooking Room — Dorothy Ray
S 102 CAKE DECORATING (BASIC)
Wednesday - QVTS Cooking Room — Dorothy Ray

S 103 CAKE DECORATING (ADVANCED)
Tuesday - QVTS Sewing Room — Helen Saxon
F 104 CAKE DECORATING (ADVANCED)
Wednesday - QVTS Sewing Room — Helen Saxon
S 104 CAKE DECORATING (ADVANCED)
Wednesday - QVTS Sewing Room — Helen Saxon

F 105 CERAMICS (BASIC)
Tuesday - Broad M. Room 115 — H. Margaret Phelan
F 106 CERAMICS (BASIC)
Wednesday - Broad M. Room 115 — H. Margaret Phelan
S 105 CERAMICS (BASIC)
Tuesday - Broad M. Room 115 — H. Margaret Phelan
S 106 CERAMICS (BASIC)
Wednesday - Broad M. Room 115 — H. Margaret Phelan

 # 107 CHAIR CANING
Wednesday - Sterling Cafe — Elizabeth Young

 # 108 CLOTHING-TAILORING
Monday - Central Room 3 — Johanna Gauger
 # 109 CLOTHING—TAILORING
Wednesday - Sterling Room 112 — Johanna Gauger
 # 110 CLOTHING (ADVANCED)
Monday - Sterling Room 112 — Rose Affsa
 # 111 CLOTHING (ADVANCED)
Tuesday - Broad M. Room 102 — Lillian Maloff
 # 112 CLOTHING (ADVANCED)
Wednesday - Central Room 3 — Elinore Cedrone
 # 113 CLOTHING (ADVANCED)
Tuesday - Broad M. Room 104 — Mary Tranford
 # 114 CLOTHING (ADVANCED)
Thursday - Broad M. Room 102 — Elinore Cedrone

 # 115 CLOTHING (BEGINNERS)
Tuesday - Central Room 3 — Elinore Cedrone
 # 116 CLOTHING (BEGINNERS)
Monday - Atlantic Room 110 — Lillian Maloff
 # 117 CLOTHING (BEGINNERS)
Wednesday - Broad M. Room 102 — Rose Affsa
 # 118 CLOTHING (BEGINNERS)
Thursday - Sterling Room 112 — Mary Tranford

F 119 COPPER TOOLING
Wednesday - Sterling Cafe — Alison Dennis
S 119 COPPER TOOLING
Wednesday - Sterling Cafe — Alison Dennis

 # 120 CREWEL EMBROIDERY
Tuesday - Central Room 7 — Nathalie Legg
 # 121 CREWEL EMBROIDERY
Thursday - Sterling Room 106 — Nathalie Legg

 # 122 CROCHETING
Monday - Central Room 2 — Alice Hutchison
 # 123 CROCHETING
Tuesday - Central Room 2 — Alice Hutchison
 # 124 CROCHETING
Wednesday - Central Room 2 — Alice Hutchison
 # 125 CROCHETING
Wednesday - Sterling Library — Marilyn Moores
 # 126 CROCHETING/KNITTING
Monday - Linc/Hanc Community Room — Helen Adams

 # 127 DECORATED WARE
Tuesday - Atlantic Room 111 — Dianne Brennan

 # 128 DECOUPAGE (BEGINNERS)
Monday - Atlantic Room 111 — Joan Caddigan
 # 129 DECOUPAGE (BEGINNERS)
Wednesday - Sterling Room 114 — Joan Caddigan
 # 130 DECOUPAGE (ADVANCED)
Thursday - Broad M. Room 111 — Joan Caddigan

 # 131 DRAPERIES/SLIPCOVERS
Wednesday - Broad M. Room 109 — Dorothy Appleton

F 132 FLORAL DECORATIONS
Monday - QVTS Cafe — Juliette Wade
F 133 FLORAL DECORATIONS
Tuesday - QVTS Cafe — Juliette Wade
S 132 FLORAL DECORATIONS
Monday - QVTS Cafe — Juliette Wade
S 133 FLORAL DECORATIONS
Tuesday - QVTS Cafe — Juliette Wade

 # 134 FURNITURE REFINISHING
Monday - Central Room 41 — To Be Named
 # 135 FURNITURE REFINISHING
Monday - Atlantic Room 115 — Ralph Younie
 # 136 FURNITURE REFINISHING
Tuesday - Atlantic Room 115 — Ralph Younie
 # 137 FURNITURE REFINISHING
Wednesday - Central Room 41 — To Be Named

F 138 GOURMET COOKING
Tuesday - QVTS Cafe — G. Vernarelli
F 139 GOURMET COOKING
Wednesday - QVTS Cafe — G. Vernarelli
S 138 GOURMET COOKING
Tuesday - QVTS Cafe — G. Vernarelli
S 139 GOURMET COOKING
Wednesday - QVTS Cafe — G. Vernarelli

F 140 HORS D'OEUVRES & CANAPES
Tuesday - Atlantic Room 110 — Jeanne McDavitt
S 140 HORS D'OEUVRES AND CANAPES
Tuesday - Atlantic Room 110 — Jeanne McDavitt

 # 141 KNITTING
Wednesday - Broad M. Room 106 — Helen Adams
 # 142 KNITTING
Thursday - Sterling Library — Marilyn Moores

 # 143 MACRAME (BEGINNERS)
Monday - Central Room 6 — Jacqueline Fee
 # 144 MACRAME (BEGINNERS)
Tuesday - Central Room 7 — Diane Ceurvels
 # 145 MACRAME (BEGINNERS)
Wednesday - Central Room 6 — Jacqueline Fee

 # 147 NEEDLEPOINT
Thursday - Broad M. Room 106 — Mary Bell

 # 148 OIL PAINTING
Monday - Sterling Cafe — John Dykes
 # 149 OIL PAINTING
Tuesday - Broad M. Room 113 — Frank Gerulskis
 # 150 OIL PAINTING
Tuesday - Central Art Room — John Dykes
 # 151 OIL PAINTING
Wednesday - Broad M. Room 113 — Frank Gerulskis
 # 152 OIL PAINTING
Wednesday-Linc/Hanc Art — Sr. Veronica Julie Pranskunas
 # 153 OIL PAINTING
Thursday - Sterling Cafe — Sr. Veronica Julie Pranskunas
 # 154 OIL PAINTING
Thursday - Sterling Art Room — John Dykes
 # 155 OIL PAINTING (ADVANCED)
Thursday - Broad M. Room 113 — Frank Gerulskis

 # 156 ORIENTAL RUG HOOKING
Tuesday - Broad M. Room 109 — Gerilyn Edgren
 # 157 ORIENTAL RUG HOOKING
Wednesday - Central Room 43 — Gerilyn Edgren

 # 158 POTTERY
Wednesday - Sterling Room 312 — Jane McGuinness

 # 159 QUILTING
Monday - Atlantic Cafe — Mary F. Goodell
 # 160 QUILTING
Monday - Central Library — Joan Biagini
 # 161 QUILTING
Monday - Sterling Library — Helena Madden
 # 162 QUILTING
Tuesday - Central Library — Joan Biagini
 # 163 QUILTING
Tuesday - Broad M. Room 111 — Mary F. Goodell
 # 164 QUILTING
Wednesday - Central Library — Joan Biagini
 # 165 QUILTING
Wednesday - Sterling Cafe — Anna Emonds
 # 166 QUILTING
Thursday - Sterling Cafe — Helena Madden

 # 167 RUG BRAIDING
Monday - Sterling Cafe — Anna Emonds

F 168 SILK SCREENING
Monday - QVTS Room 440 — Paul Tranford
S 168 SILK SCREENING
Monday - QVTS Room 440 — Paul Tranford

 # 169 STAINED GLASS
Monday - Sterling Room 314 — Bruce Patrick
 # 170 STAINED GLASS
Tuesday - Linc/Hanc Art Room — Clint Schurman
 # 171 STAINED GLASS
Wednesday - Central Art Room — Bruce Patrick
 # 172 STAINED GLASS
Thursday - Linc/Hanc Art Room — Bruce Patrick

 # 173 UPHOLSTERY
Tuesday - Broad M. Cafe — Walter Lord
 # 174 UPHOLSTERY
Wednesday - Broad M. Cafe — Walter Lord
 # 175 UPHOLSTERY
Thursday - Broad M. Cafe — David Freedman

 # 176 WATERCOLOR PAINTING
Monday - Atlantic Room 109 — James Hooley
 # 177 WATERCOLOR PAINTING
Tuesday - Atlantic Room 109 — James Hooley

 # 178 WOOD SCULPTURE
Monday - QVTS Room 458 — Mikelas Lenbergs
 # 179 WOOD SCULPTURE
Tuesday - QVTS Room 458 — Mikelas Lenbergs

 # 180 WOODWORKING
Monday - Sterling Room 2 — Robert Osterman
 # 181 WOODWORKING
Tuesday - Broad M. Room 101 — John Hemphill
 # 182 WOODWORKING
Tuesday - QVTS — Daniel Coughlin
 # 183 WOODWORKING
Thursday - QVTS — Daniel Coughlin
 # 184 WOODWORKING
Wednesday - Broad M. Room 101 — John Hemphill
 # 185 WOODWORKING
Wednesday - Sterling Room 2 — Robert Osterman
 # 186 WOODWORKING
Thursday - Sterling Room 2 — Robert Osterman
 # 187 WOODWORKING
Thursday - Broad M. Room 101 — John Hemphill
 # 188 WOODWORKING
Wednesday - QHS Shop — Leslie Chase

SPECIAL INTEREST

F 201 AUTO MAINTENANCE
Monday - QVTS Room 114 — Donald Rie
F 202 AUTO MAINTENANCE
Tuesday - QVTS Room 114 — Donald Rie
F 203 AUTO MAINTENANCE
Thursday - QVTS Room 114 — Donald Rie
S 201 AUTO MAINTENANCE
Monday - QVTS Room 114 — Donald Rie
S 202 AUTO MAINTENANCE
Tuesday - QVTS Room 114 — Donald Rie
S 203 AUTO MAINTENANCE
Thursday - QVTS Room 114 — Donald Rie

F 204 CONTRACT BRIDGE
Thursday - Sterling Room 114 — Stephen Fishman
S 204 CONTRACT BRIDGE
Thursday - Sterling Room 114 — Stephen Fishman

F 205 PHOTOGRAPHY (BEGINNERS)
Monday - Atlantic Room 217 — Walter McCarthy
F 206 PHOTOGRAPHY (BEGINNERS)
Tuesday - Atlantic Room 217 — Walter McCarthy
F 207 PHOTOGRAPHY (BEGINNERS)
Tuesday - QHS Art Room — Henry Pelletier
F 208 PHOTOGRAPHY (ADVANCED)
Wednesday - QHS Art Room — Henry Pelletier
S 205 PHOTOGRAPHY (BEGINNERS)
Monday - Atlantic Room 217 — Walter McCarthy
S 206 PHOTOGRAPHY (ADVANCED)
Tuesday - Atlantic Room 217 — Walter McCarthy
S 207 PHOTOGRAPHY (BEGINNERS)
Tuesday - QHS Art Room — Henry Pelletier
S 208 PHOTOGRAPHY (ADVANCED)
Wednesday - QHS Art Room — Henry Pelletier

GENERAL INFORMATION

ELIGIBILITY
All adult residents of the community over sixteen years of age and out of day school are eligible for enrollment in the Adult and Community Education Program. Priority will be shown to Quincy residents where registration is excessive.

COST
Quincy residents - $10.00 registration fee. Non-residents - $15.00 registration fee. Proof of residence is required. Quincy Senior Citizens (60 years of age or older) are exempt from registration fee. Any additional course cost listed in course description to be paid the first lesson (no exemptions).

CHECKS SHOULD BE MADE PAYABLE TO:
QUINCY PUBLIC SCHOOLS
No Cash Accepted. . . . No Refunds

CLASSES START:
Week of October 2, 1979

REGISTRATION

ADULT BASIC EDUCATION, High School Equivalency - students may ENROLL on WEDNESDAY, OCTOBER 3, 1979, at Quincy High School from 6:30 to 9:30 p.m., or any MONDAY or WEDNESDAY thereafter.

ADULT CIVIC EDUCATION students may ENROLL on WEDNESDAY, OCTOBER 3, 1979, at Quincy High School from 7-9:00 p.m. or any MONDAY or WEDNESDAY thereafter.

REGISTRATION - QUINCY RESIDENTS

PRACTICAL ARTS students will register on MONDAY, SEPTEMBER 10, and TUESDAY, SEPTEMBER 11, at the Quincy Vocational-Technical School GYMNASIUM from 7:00 to 9:00 p.m.

SPECIAL INTEREST students will register on THURSDAY, SEPTEMBER 13, at the Quincy Vocational-Technical School GYMNASIUM from 7:00 to 9:00 p.m.

OCCUPATIONAL EDUCATION students will register on WEDNESDAY, SEPTEMBER 12 and THURSDAY, SEPTEMBER 13, at the Quincy Vocational-Technical School CAFETERIA from 7:00 to 9:00 p.m.

LATE REGISTRATION — QUINCY RESIDENTS

PRACTICAL ARTS, SPECIAL INTEREST, and **OCCUPATIONAL** students may register (late) on MONDAY, SEPTEMBER 17, TUESDAY, SEPTEMBER 18, WEDNESDAY, SEPTEMBER 19, and THURSDAY, SEPTEMBER 20, in the ADULT EDUCATION OFFICE, Quincy Vocational-Technical School, from 8:00-4:00 p.m.

REGISTRATION-NON-RESIDENTS

PRACTICAL ARTS students will register on MONDAY, SEPTEMBER 17, and TUESDAY, SEPTEMBER 18 in the Quincy Vocational-Technical School LOBBY from 7:00 to 9:00 p.m.

SPECIAL INTEREST students will register on THURSDAY, SEPTEMBER 20, in the Quincy Vocational-Technical School LOBBY from 7:00 to 9:00 p.m.

OCCUPATIONAL EDUCATION students will register on WEDNESDAY, SEPTEMBER 19 and THURSDAY, SEPTEMBER 20, in the Quincy Vocational-Technical School LOBBY from 7:00 to 9:00 p.m.

SPRING REGISTRATION:
January 7, 8, 9, 10: 1980 - Quincy Residents
January 14, 16, 17, 1980 - Non-Residents

F 209	TENNIS-BEGINNERS (6:30-7:30) Monday - QVTS Upper Gym	To Be Named
F 210	TENNIS-BEGINNERS (7:30-8:30) Monday - QVTS Upper Gym	To Be Named
F 211	TENNIS-BEGINNERS (8:30-9:30) Monday - QVTS Upper Gym	To Be Named
F 212	TENNIS-BEGINNERS (6:30-7:30) Tuesday - QVTS Upper Gym	Mark McGuinness
F 213	TENNIS-BEGINNERS (7:30-8:30) Tuesday - QVTS Upper Gym	Mark McGuinness
F 214	TENNIS-BEGINNERS (8:30-9:30) Tuesday - QVTS Upper Gym	Mark McGuinness
F 215	TENNIS-INTERMEDIATES (6:30-7:30) Wednesday - QVTS Upper Gym	To Be Named
F 216	TENNIS-BEGINNERS (7:30-8:30) Wednesday - QVTS Upper Gym	To Be Named
F 217	TENNIS-BEGINNERS (8:30-9:30) Wednesday - QVTS Upper Gym	To Be Named
F 218	TENNIS-BEGINNERS (6:30-7:30) Thursday - QVTS Upper Gym	Mark McGuinness
F 219	TENNIS-BEGINNERS (7:30-8:30) Thursday - QVTS Upper Gym	Mark McGuinness
F 220	TENNIS-BEGINNERS (8:30-9:30) Thursday - QVTS Upper Gym	Mark McGuinness
S 209	TENNIS-BEGINNERS (6:30-7:30) Monday - QVTS Upper Gym	To Be Named
S 210	TENNIS-BEGINNERS (7:30-8:30) Monday - QVTS Upper Gym	To Be Named
S 211	TENNIS-BEGINNERS (8:30-9:30) Monday - QVTS Upper Gym	To Be Named
S 215	TENNIS-BEGINNERS (6:30-7:30) Wednesday - QVTS Upper Gym	Mark McGuinness
S 216	TENNIS-BEGINNERS (7:30-8:30) Wednesday - QVTS Upper Gym	Mark McGuinness
S 217	TENNIS-BEGINNERS (8:30-9:30) Wednesday - QVTS Upper Gym	Mark McGuinness
F 221	TYPING-BASIC (6:00-8:00) Monday - QHS Room 132	Joyce Annese
F 222	TYPING-BASIC (8:00-10:00) Monday - QHS Room 132	Joyce Annese
F 223	TYPING-BASIC (6:00-8:00) Wednesday - QHS Room 132	Joyce Annese
F 224	TYPING-BASIC (8:00-10:00) Wednesday - QHS Room 132	Joyce Annese
F 225	TYPING-REFRESHER (6:00-8:00) Thursday - QHS Room 133	Martha Pierce
F 226	TYPING-REFRESHER (8:00-10:00) Thursday - QHS Room 133	Martha Pierce
S 221	TYPING-BASIC (6:00-8:00) Monday - QHS Room 132	Joyce Annese
S 222	TYPING-BASIC (8:00-10:00) Monday - QHS Room 132	Joyce Annese
S 223	TYPING-BASIC (6:00-8:00) Wednesday - QHS Room 132	Joyce Annese
S 224	TYPING-BASIC (8:00-10:00) Wednesday - QHS Room 132	Joyce Annese
S 225	TYPING-REFRESHER (6:00-8:00) Thursday - QHS Room 133	Martha Pierce
S 226	TYPING-REFRESHER (8:00-10:00) Thursday - QHS Room 133	Martha Pierce

PREPARATORY

# 401	AIR CONDITIONING & REFRIGERATION (BASIC) T & TH - QVTS Room 418	GEORGE SUTHERLAND
# 402	AUTO BODY T & W - QVTS Auto Body Shop	ROBERT LA FAVRE
# 403	AUTO BODY T & W - QVTS Auto Body Shop	JOHN MURPHY
# 404	AUTOMOTIVE MACHINE M & W - QVTS Auto Shop	TO BE NAMED
# 405	AUTOMOTIVE MACHINE T & TH - QVTS Auto Shop	TO BE NAMED
# 406	AUTOMOTIVE SERVICE M & W - QVTS Auto Shop	LEONELLO PELLEGRINI
# 407	AUTOMOTIVE SERVICE M & W - QVTS Auto Shop	ANTHONY ANTONETTI
# 408	AUTOMOTIVE SERVICE T & TH - QVTS Auto Shop	ANTHONY ANTONETTI
# 409	AUTOMOTIVE SERVICE T & TH - QVTS Auto Shop	DOUGLAS CUBBONS
# 410	BLUEPRINT READING T & TH - QVTS Room 444	JAMES DELCONTE
# 411	BUILDING MAINTENANCE T & TH - QVTS Room 336	ERIC JOHNSON
# 412	DRAFTING M & W - QVTS Room 444	FRANK MARELLA
# 413	MILL CARPENTRY M & W - QVTS Room 449	KENNETH WORTH
# 414	MILL CARPENTRY M & W - QVTS Room 410	LLOYD BUKER
# 415	OIL BURNER SERVICE T & TH - QVTS Room 126	ANDREW SOLEMINA
# 416	SMALL ENGINE REPAIR M & W - QVTS Room 140	LOUIS DELGIZZI
# 417	WALLCOVERING T & TH - QVTS Room 416	ANTHONY MANNA
# 418	WELDING (BASIC) M - QVTS Welding Shop	ROBERT TROTT
# 419	WELDING (BASIC) T - QVTS Welding Shop	ROBERT TROTT
# 420	WELDING (BASIC) W - QVTS Welding Shop	ROBERT TROTT

EXTENSION

# 501	AIR CONDITIONING & REFRIGERATION (BASIC) M & W - QVTS Room 417	ROBERT DePERON
# 502	AIR CONDITIONING & REFRIGERATION (BASIC) T & TH - QVTS Room 417	ROBERT DePERON
# 503	AIR CONDITIONING & REFRIGERATION (INTERMEDIATE) M & W - QVTS Room 416	WILLIAM MORAN
# 504	AIR CONDITIONING & REFRIGERATION (ADVANCED) M & W - QVTS Room 418	EUGENE SILVERIO
# 505	DIGITAL COMPUTER TECHNOLOGY M & W - QVTS Room 356	NEIL SHEER
# 506	ELECTRICAL CODE & THEORY (BASIC) T & TH - QHS Room	EARL BUKER
# 507	ELECTRICAL CODE & THEORY (INTERMEDIATE) T & TH - QHS Room	WILLIAM O'BRIEN
# 508	ELECTRICAL CODE & THEORY (ADVANCED) T & TH - QHS Room	PAUL McDONALD
# 509	ELECTRONICS (BASIC) M & W - QVTS Room 355	TO BE NAMED
# 510	ELECTRONICS (ADVANCED) T & TH - QVTS Room 355	TO BE NAMED
# 511	MACHINE SHOP PRACTICE M & W - QVTS Room 126	LEO McGOWAN
# 512	OFFSET PRINTING M & W - QVTS Room 432	FREDERICK GIBBS
# 513	PLUMBING CODE & THEORY - FIRST YEAR M & W - QVTS Room 431	EDWARD FORSBERG
# 514	PLUMBING CODE & THEORY - SECOND YEAR M & W - QHS Room 216	JERRY CALDWELL
# 515	PLUMBING CODE & THEORY - THIRD YEAR M & W - QHS Room 212	JOHN LYDON
# 516	PLUMBING CODE & THEORY - ADVANCED MASTER JOURNEYMAN M & W - QHS Room 213	TO BE NAMED
# 517	PLUMBING CODE & THEORY - ADVANCED MASTER JOURNEYMAN M & W - QHS Room 209	TO BE NAMED
# 518	STEAM PLANT MAINTENANCE M & W - QVTS Room 336	ROBERT BUCHANAN
# 519	TELEVISION SERVICE (BASIC) T & TH - QVTS Room 350	TO BE NAMED
# 520	TELEVISION SERVICE (ADVANCED) M & W - QVTS Room 350	JAMES HAVENS
# 521	WELDING (ADVANCED) M - QVTS Welding Shop	ANTHONY CONTRINO
# 522	WELDING (ADVANCED) T - QVTS Welding Shop	ANTHONY CONTRINO
# 523	WELDING (ADVANCED) W - QVTS Welding Shop	ANTHONY CONTRINO

ALSO

ADULT BASIC EDUCATION

ADULT CIVIC EDUCATION

GENERAL EDUCATIONAL DEVELOPMENT
HIGH SCHOOL EQUIVALENCY PROGRAM

LINCOLN HANCOCK COMMUNITY SCHOOL

SENIOR CITIZENS

Brochures may be picked up at the office of Adult and Community Education, Quincy Vocational Technical School (Main Lobby), 107 Woodward Ave., Quincy.

INFORMATION

Telephone: 786-8750
or 471-0100 extension 498

TITLE IX CONTINUING POLICY STATEMENT

The Quincy Public School System does not discriminate on the basis of race, color, sex, religion or national origin in its education activities or employment practices as required by the Title IX of the 1972 Federal Education Amendments.

Arts/Entertainment

Community Theatre To Hold Auditions For 'Frankenstein'

The Quincy Community Theatre will hold auditions on Sept. 11 and 13 for its November productions of "Frankenstein."

The tryouts will be held next Tuesday and Thursday, from 7 to 10 p.m., at the Broad Meadows School Auditorium, 50 Calvin Road, Merrymount.

The play, written by Tim Kelly, will be presented on Nov. 10, 11, 17 and 18.

For further information, call Frank Moffett at 479-4634 or write the community theatre at North Quincy High School, 316 Hancock St., North Quincy, 02171.

Herman Talbert Exhibit At North Quincy Branch

Herman Talbert of North Cambridge is exhibiting his paintings in the North Quincy Branch of the Thomas Crane Public Library through September.

He does portraits and landscapes in both oil and pastel.

Talbert is largely self-taught with the exception of the instruction he received from Ms. Sandra Congelton, assistant art instructor in the Groton School, Groton, Conn.

Talbert worked with art programs, including woodworking at the Boys' Club and the Dunbar Community Center in Springfield, Massachusetts.

He had a one-man show in the lobby of the Nashoba Regional Hospital in Ayer, Mass. in 1973. The following year he had a two week exhibit in the Environmental Design offices at MIT. In 1978 he had an exhibit in the Cambridge Trust Company, Harvard Square, and also exhibited at a program by a local civic group at the United First Parish Church Unitarian in Quincy Square.

Timothy Lynch Article In Boston Today Magazine

Timothy Lynch Jr., of 16 Glenview Rd., Quincy, recently had an article "Humanism and Television", published in the June issue of Boston Today Magazine.

A graduate student in humanistic psychology at Boston University, Lynch holds a B.A. in psychology and a B.A. in history from Eastern Nazarene College.

He is the author of "Color and Emotion" in the P.S.A. Journal.

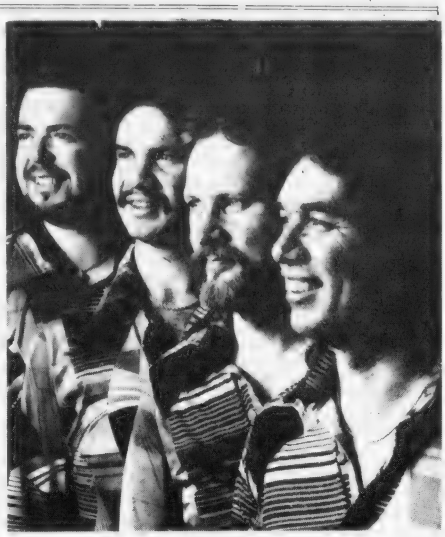

THE IMPERIALS

Gospel Quartet 'The Imperials' At ENC Sept. 15

The nationally known gospel quartet, The Imperials, will perform at Eastern Nazarene College's Lahue Gymnasium at 8 p.m., Sept. 15.

The quartet, accompanied by a seven-piece band, performs a wide range of music, from old-time gospel to rhythm and blues and other contemporary styles. They tour throughout the country, usually before sell-out crowds, and have also performed on the nationally televised Grammy Awards program.

Both reserved seats and bleacher seats will be available. Tickets will be available at the door, unless a sellout occurs.

For information, call Jim Cox at 773-5988 or write to him in care of Eastern Nazarene College, 27 East Elm Avenue, Quincy, 02170.

District 2 Wins Playground Field Day

City Recreation Director Charles Alongi announces that over 450 youngsters recently took part in the Recreation Department-sponsored field day.

The event, which marked the close of the summer playground program, featured one legged races, wheel barrow races and piggy back races. District 2 playgrounds captured the overall championship with 73 points while District 5 finished a close second with 68 points.

Alongi presented certificates to the winners and runners-up of the events.

Island Seafood Restaurant
Our Own Homemade SEAFOOD CHOWDER
Serving FRESH FISH
Scrod, Sole, Scallops, Clams, Smelts, Swordfish, Shrimp, Haddock
Seafood Platter
Your choice of Broiled or Fried
Everyday Special
Open Breakfast - Everyday Except Sunday
HOURS: Mon. - Sat. 6 a.m. - 9 p.m.
TAKEOUT ORDERS FAST SERVICE
308 Quincy Ave.
CALL: 773-9854

NOW OPEN WOLLASTON THEATRE
14 BEALE ST. 773-4600
Wed. thru Sat. Sept. 5 - 8
The Villians (PG) with Kirk Douglas
7:00 and 9:15
Sun. thru Tues. Sept. 9 - 11
CASABLANCA Humphrey Bogart
7:00 and 9:15 (PG) Sun. Mat. 2:00
SEATS $1.50 MAT'S $1.25

JASON'S
1514 HANCOCK ST., QUINCY
773-2089
SAVE ON RECORDS TAPES-LUGGAGE SHEET MUSIC LEATHER GOODS & MORE

Quincy Lodge Of Elks
1220 Hancock St., Quincy
Las Vegas Night
SATURDAY, SEPT. 22,
7 P.M. to Midnight
DONATION $1.00
FOR ENTRANCE & DOOR PRIZE

DUTTON'S RESTAURANT
Featuring the Finest In New England Cooking
LUNCHEON 11 A.M. to 4 P.M.
DINNER 4 P.M. to 10 P.M.
ACCOMMODATIONS FOR Bowling Banquets Retirement Parties - Showers Weddings & Anniversaries
Entertainment Nightly at the Fireside Lounge
FOR RESERVATIONS Call: 471-1623, 471-5540
125 SEA ST. QUINCY 471-1623
DUTTON'S

CHINA STAR
Visit Our Downstairs "Star Lounge"
DISCO DANCING
Every Wednesday & Thursday Night
Featuring
The Music Machine
Lunch Specials Daily 11:30-3
Banquet Facilities Accommodating 135
105 Sea St., Quincy
TAKE OUT ORDERS
471-2255

Order of Sons of Italy
120 Quarry Street, Quincy
LAS VEGAS NIGHT
FRIDAY, SEPT. 7, 7 P.M.-MIDNIGHT
DONATION $1.00
For Entrance and Door Prize

The Gingham Swingers
Square Dance Club
Invites you to a FREE evening of fun and refreshments
PLACE: Kramers Hayloft
459 Union St. Weymouth
TIME: 8 to 10:30 P.M. Monday
Do you know the difference between your right and left hand? That's all that's needed to join our Beginners Classes that meets every Monday evening at 8 P.M. If you'd like to meet nice people, have lots of laughs, forget your troubles, then come and start Square Dancing. Cost is only $2.00 per person per class including regreshments.
COME ONE COME ALL
Give it a try at least. Remember First night is FREE! For more information feel free to call Carla or Tom 773-0580.

'Hónor Our Contract'

Hospital Workers Picket For Pay Raise

Employees at Quincy City Hospital joined a growing list of city employees to go public with their frustration over contract problems.

Members of Local 880, staged a 15-minute demonstration at the hospital last Thursday, asking the city to honor the contract it signed in February of this year. The union includes laboratory and X-ray technicians, physical therapists, social workers and others at the hospital.

Representatives handed out leaflets headed "We're trying hard to avoid a strike at Quincy City Hospital. The City isn't."

The union represents about 140 QCH employees, according to Local 880 spokesman Jerry Shea. About 30 of those employees took part in Thursday's picketing.

According to Shea, the contract signed this February and scheduled to go into effect this July 1, called for an $800 annual raise for all employees - which about a five percent increase on the average. A seven percent increase- about $1,100 per person - would have taken effect in January, 1980.

The contract included a reopener clause - which allowed the city to renegotiate if it was unable to fund the contract. Tobin voided the contract, citing Governor Kings tax and spending cap, said union representative Ed Miller.

Since then, there's been no word from city negotiators, Shea said.

"They just won't take a position. We don't know what his (Tobin's) position is. We're just waiting for some word from the mayor," he added.

HOSPITAL WORKERS, upset about their 19 months without a pay raise, take to the streets to protest. Members of Local 880, which includes laboratory, physical therapists, social workers and others, signed a contract in February of this year which has yet to be implemented by the city.

(Quincy Sun Photo by Steve Grochowski)

Kincaide Playground Group Raises $80 For MDA

The Quincy Recreation Department announces today that through the volunteer efforts of Recreation Leader Gerri Belmonte and 17 youngsters from Kincaide Playground, $80 has been donated to Muscular Dystrophy.

Miss Belmonte, a second year staff member, organized both a cake sale and car wash during the summer with participants of the program volunteering their time and effort.

Participants included Michelle Joyce, Kelly Joyce, Patricia Joyce, Cathy Miele, Michael Miele, Marc Miele, Sheryl Brunstrom, Laura Brunstrom, Kevin Steen, George Maze, Vincent Elart, Michelle Elgart, Sandra Smith, Jackie Milone, Kristin Egan, Fiona Hayes. Miss Belmonte was also assisted by Recreation Leaders Ray Coscia and Dennis Donovan.

QJC Offering Non-Credit Courses

The Quincy Junior College Division of Community Services is offering non-credit courses for persons contemplating taking college level courses.

Courses such as Basic Writing, English for Everyday Speech and Writing, and Basic Mathematics Review enable people to brush up on their skills as well as sample what a college level course is like.

The credit free approach to learning makes it possible to learn in an informal, non-competitive environment. Students can then evaluate whether they have the time, desire and ability to succeed in regular college courses.

Non-credit courses designed to give people business skills include Keypunch, Typing, Shorthand, and Preparation for the Real Estate Broker's Examination.

For more information on other credit-free courses, and a college brochure, call 786-8777.

Jewels & Gems

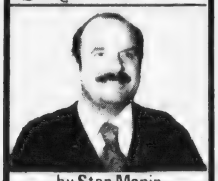

by Stan Manin

Some people think that gold is one of the few safe investments left in the world. The price of gold reflects its astounding demand. Who would ever dream that gold would be selling for over $300 an ounce? While much gold is still bought for investment purposes only, the jewelry industry is still the largest consumer of gold using 69% of the gold sold in 1976 for example. People do not seem to be worried that the gold supply will be exhausted or that the price will rise beyond the affordable for any but a very select few. Whatever the case, as people lose confidence in paper currencies, they tend to turn to precious metals. As a result, it appears that gold is still a very good investment.

If you're interested in a piece of gold jewelry we hope you'll stop by and see our fine selection at GRONO & CHRISTIE, INC., 536 Adams St., 696-1490. You're welcome to browse at any time. We strive to make your visit with us a friendly and relaxing experience. Appraisals are done for estates, attorneys, banks and private individuals. Open: 9 a.m.-5 p.m., Mon. thru Sat.

HELPFUL HINT:

A jewelry case makes a versatile and excellent gift.

THRIFTY LIQUORS

FALSTAFF LIGHT BEER $5.99 12 oz cans	PABST RED WHITE BLUE BEER $4.99 12 oz cans	FOLONARI SOAVE VALPOLICELLI BARDOLINO $2.99 1.5 Ltr
HARVEY'S BRISTOL CREAM $6.05 750 ml	HARWOOD CANADIAN $9.09 59.2 oz	CARLINGS BLACK LABEL $4.99 12 oz N.R.B.
THRIFTY VODKA $7.49 59.2 oz	BUSCH BEER $6.79 12 oz cans	KAHLUA COFFEE $7.81 23 oz
BARBACCO LAMBRUSCO $1.69 750 ml	ROLAR SPUMANTE $2.99 750 ml	LOUIS JADOT BEAUJOLAIS $2.99 750 ml

THRIFTY LIQUORS
755 GALLIVAN BLVD.
DORCHESTER 436-3815
9 am-10 pm Daily
Exp. 9/11

Family Service Association of Greater Boston ANNOUNCES: Short Term Therapy Groups for the Fall.

Separation & Divorce: A Time for Growth
12 Sessions, begins Sept. 24, 1979 thru Dec. 17, 1979.
Meets Mondays 4:30-6 p.m.
For those experiencing the adjustment problems of a marital separation or divorce.

Group for Older Adults - Ages 60 & over.
Begins October or November 1979 thru June 1980
Meets Wednesdays 10 - 11:30 a.m.
Support Group for coping with Aging: Changes, losses, Plans for the Future.

Both Groups will meet at:
Family Service Association of Greater Boston
1159 Hancock Street, Quincy 02169 Rm. 213
To Register or for Information:
Call Howard Gaval at 471-0630

Cites Receipts Deficit

McCauley Praises Tobin ———But . . .

City Councillor Francis X. McCauley, usually a critic of Mayor Arthur H. Tobin, had a word of praise for His Honor and the city's department heads this week.

"Mayor Tobin promised a fully funded budget and he came in right on target," said McCauley in a statement accompanying his analysis of the city's finances for the fiscal year ended June 30.

"The Mayor and city department heads deserve high praise for living within their budgets despite the double digit inflation which has plagued the economy during the past year."

McCauley noted that Quincy finished fiscal 1979 with a deficit of $2,678,071, "the fourth consecutive year that city revenue failed to cover budgetary requirements."

But, the councillor added, "the city showed a slight surplus of $38,726 on the expense side of the ledger."

"However," he said, "the slight surplus was more than offset by the deficit in receipts from sources other than real estate and personal property taxes."

McCauley said he warned the Mayor last September that the estimate of $35.2 million in anticipated receipts was too high, but the Mayor defended it as conservative.

"The deficit will have two adverse effects in fiscal 1980," he said. "Short-term borrowing will have to be increased to cover the shortage and the deficit will be added to this year's budget.

"The deficit amounts to $9.54 on the tax rate."

McCauley said that the five-year borrowing of $7.2 million authorized in June and July, 1978, to cover the prior year's deficit will cost the taxpayers more than $1,431,000 in interest charges.

"Election year tax rates, while beneficial to the politicians, have proven pretty expensive for the taxpayers," he said.

"The city's credit rating slipped another notch from A-1 to A. This reduction, the second in two years, will make future city borrowing more costly and is the result of the continuing failurer of the city to put its financial house in order."

Mayor Tobin conceded that the city's credit rating has gone down to A, but he said it was not the second reduction in two years. He called it "a misleading statement."

"Actually," he said, "there is no such thing as a credit rating of A-1. Moody's (the rating bureau) gave us a temporary A-1 a year ago to indicate a transition because the city was doing all it could to solve its problems.

"We should have gone to A at the time because of the $35 tax rate increase in 1977 and the $7.2 million bond we obtained to cover the inherited deficit last year. The A rating was not unexpected.

"We are netting out the bond issue at 5.66 per cent interest, which is excellent in today's market."

CITY OF QUINCY
PRELIMINARY CITY ELECTION

City Clerk's Office — June 28, 1979

In accordance with the provisions of the law, notice is hereby given that meetings of the citizens of Quincy, qualified to vote in City affairs will be held on

TUESDAY, SEPTEMBER 11, 1979

In the several polling places as designated by the City Council and that all such citizens may, on that day, in the several precincts in which they are entitled to vote, give in their votes for the nomination of candidates for the following elective municipal offices, viz:

BY THE VOTERS OF THE ENTIRE CITY

TWO CANDIDATES FOR MAYOR FOR THE TERM OF TWO YEARS

The polls are to be opened at eight o'clock in the morning and closed at eight o'clock in the evening.

Polling places have been designated as follows:

WARD 1, PRECINCT 1 — MERRYMOUNT SCHOOL, AGAWAM ROAD
WARD 1, PRECINCT 2 — SNUG HARBOR SCHOOL, 330 PALMER STREET
WARD 1, PRECINCT 3 — QUINCY VOCATIONAL-TECHNICAL SCHOOL, CODDINGTON STREET
WARD 1, PRECINCT 4 — N. S. HUNTING SCHOOL, PELICAN ROAD
WARD 1, PRECINCT 5 — ATHERTON HOUGH SCHOOL, SEA STREET
WARD 1, PRECINCT 6 — ATHERTON HOUGH SCHOOL, SEA STREET
WARD 2, PRECINCT 1 — FORE RIVER CLUB HOUSE, NEVADA ROAD
WARD 2, PRECINCT 2 — T. B. POLLARD SCHOOL, SOUTHERN ARTERY
WARD 2, PRECINCT 3 — DANIEL WEBSTER SCHOOL, LANCASTER STREET
WARD 2, PRECINCT 4 — SPANISH WAR VETERANS' HALL, HIGH SCHOOL AVENUE
WARD 2, PRECINCT 5 — ADAMS SCHOOL, ABIGAIL AVENUE
WARD 2, PRECINCT 6 — SAINT JOHN'S SCHOOL, PHIPPS STREET
WARD 2, PRECINCT 7 — WOODWARD SCHOOL, HANCOCK STREET
WARD 3, PRECINCT 1 — CRANCH SCHOOL, WHITWELL STREET
WARD 3, PRECINCT 2 — CRANCH SCHOOL, WHITWELL STREET
WARD 3, PRECINCT 3 — WOLLASTON SCHOOL, BEALE STREET (New Auditorium)
WARD 3, PRECINCT 4 — WOLLASTON SCHOOL, BEALE STREET (New Auditorium)
WARD 3, PRECINCT 5 — WOLLASTON SCHOOL, BEALE STREET (New Auditorium)
WARD 3, PRECINCT 6 — MONTCLAIR SCHOOL, BELMONT STREET
WARD 3, PRECINCT 7 — MONTCLAIR SCHOOL, BELMONT STREET
WARD 4, PRECINCT 1 — CYRIL P. MORRISETTE POST, MILLER STREET
WARD 4, PRECINCT 2 — WILLARD SCHOOL, CORNER FURNACE BROOK PKWY. AND COPELAND STREET
WARD 4, PRECINCT 3 — CYRIL P. MORRISETTE POST, MILLER STREET
WARD 4, PRECINCT 4 — GRIDLEY BRYANT SCHOOL, WILLARD STREET
WARD 4, PRECINCT 5 — LINCOLN HANCOCK COMMUNITY SCHOOL, WATER STREET ENTRANCE.
WARD 4, PRECINCT 6 — LINCOLN HANCOCK COMMUNITY SCHOOL, WATER STREET
WARD 4, PRECINCT 7 — UNITED PRESBYTERIAN CHURCH, FORT SQUARE
WARD 5, PRECINCT 1 — FIRST BAPTIST CHURCH, PROSPECT AVENUE
WARD 5, PRECINCT 2 — WOLLASTON METHODIST CHURCH, BEALE STREET (Rear Entrance)
WARD 5, PRECINCT 3 — WOLLASTON METHODIST CHURCH, BEALE STREET (Side Entrance)
WARD 5, PRECINCT 4 — WOLLASTON METHODIST CHURCH, BEALE STREET (Side Entrance)
WARD 5, PRECINCT 5 — MASS. FIELD SCHOOL, RAWSON ROAD
WARD 5, PRECINCT 6 — BEECHWOOD KNOLL SCHOOL, 225 FENNO STREET
WARD 6, PRECINCT 1 — QUINCY SCHOOL, NEWBURY AVENUE
WARD 6, PRECINCT 2 — ATLANTIC JUNIOR HIGH SCHOOL, HOLLIS AVENUE
WARD 6, PRECINCT 3 — FRANCIS PARKER SCHOOL, BILLINGS ROAD
WARD 6, PRECINCT 4 — FRANCIS PARKER SCHOOL, BILLINGS ROAD
WARD 6, PRECINCT 5 — SQUANTUM SCHOOL, HUCKINS AVENUE
WARD 6, PRECINCT 6 — QUINCY SCHOOL, NEWBURY AVENUE

POLLS OPEN AT 8 A.M. **POLLS CLOSE AT 8 P.M.**

Attest:- JOHN M. GILLIS
City Clerk

NEWSCARRIERS WANTED
Here's a chance to earn extra money by building a Quincy Sun home delivery route.
Telephone: 471-3100

"I'LL PAY YOU TO TAKE BETTER CARE OF YOUR CARPETS!"

Twice-a-year RINSENVAC steam cleaning will keep your carpets looking better. Lasting longer. So come in now during RINSENVAC Carpet Cleaning Month and save with our special low rates. And I'll send you a coupon good for a free rental later.

RENT RINSENVAC NOW FOR JUST $12.00 PER DAY

Mary Carter Paints
139 Water St. 773-7707

Quincy's Yesterdays

By Tom Henshaw

Plan A Referendum Ruled Off Ballot

The Board of Registrars of Voters and the City Solicitor ruled the so-called Plan A Referendum off the November ballot since its petition contained only 4,338 valid signatures, 181 short of the number required by law.

Sept. 6-12 1951 28 Years Ago This Week

Miss Elizabeth McCarthy, a Boston handwriting expert, testified before a Board hearing that she found 286 "forgeries" and 194 "altered or edited" names on the petitions that were turned in by Plan A supporters.

The Plan A people were seeking a return to the strong mayor form of government that prevailed in Quincy before the advent of the Plan E, or city manager, type of government in 1950.

DEEGAN BLASTS KEITH

City Manager William J. Deegan Jr. criticized Rep. Alfred B. Keith (R-Quincy) for his opposition to a bill that would have permitted Quincy to borrow $1 million to make emergency street repairs.

The City Council directed Deegan to sound out Tax Commissioner Henry F. Long to see if he would approve the use of $250,000 from the city's excess and deficiency fund to fix the streets.

JUDAEANS WIN NATIONALS

The Quincy Judaeans won their national basketball title for the second year in a row beating Pittsburgh, 89-52, and Georgia, 70-42 and 42-33, in the tournament at Hendersonville, N. C.

The Judaeans lineup included Marvin Weinstein, Ray Solot, Morris Solow, Larry Malamut, Dick Krasnigor, Stan Berman and Earl Schwartz.

HEDGES TO SUPPORT MAC ARTHUR

Sen.Charles W. Hedges (R-Quincy) disclosed that he will seek election as a delegate to the Republican National Convention in 1952, a post he held in 1936, 1940 and 1948.

"If Gen. MacArthur decided to run, of course I would support him," said Hedges, who supported Gov. Thomas E. Dewey of New York at the 1948 convention.

SETTLEMENT REJECTED

The City Council refused to appropriate $44,000 to pay for taking a piece of property in the east of Hancock St. parking area that was assessed for only $10,700.

The owner of the property, the Foster Realty Trust, had turned down a city offer of $13,375, the assessed value plus 25 per cent.

QUINCY-ISMS

Mrs. Mary A. Gibb was the first Quincy woman called for jury duty in Norfolk County under a new state law that permitted women to serve for the first time. . . .Mr. and Mrs. Arthur Hall and their children, Seymour 15, and Brenda 12, of 21 Norton Rd., Merrymount, returned from a five-week visit to the Mayan ruins in Guatemala . . . Bumblebee tuna was 35 cents a can at Shawmut Supermarket, 24 Chestnut St. . . . The Boston Belle, with 800 Quincy and Boston businessmen aboard, sailed under the new Long Island Bridge on a tour of Boston Harbor . . . The Rev. Walter B. Lounsbury, minister of the First Church of Squantum, accepted a call to the Central Congregational Church in Newburyport . . . Marine Pvt. Arthur H. Tobin, son of Mr. and Mrs. George L. Tobin of 11 Mechanic St., Quincy Center, was undergoing boot training at Parris Island, S. C. . . . The Chester I. Campbell Men's Club of the Wollaston Congregational Church was planning an outing and cookout at the Farm and Trade School on Thompson's Island . . . Pizza was 60 cents at the Dutch Lounge, Washington and Temple Sts., where chef Bill Caldero presided over the ovens . . . William H. Abbot, 38, of 49 Sims Rd., Wollaston, was sworn in as Norfolk County's youngest deputy sheriff . . . Deputy Tax Collector Frederick C. Small said $13,661.50 in old City Hospital bills had been paid since May when a drive was started to collect $171,000 in delinquencies . . . Remick's Little League baseball champs were given a weenie roast at the home of John and Edward Cushing, 77 Edgewater Drive, Houghs Neck . . . Capt. William Ferrazzi, chief of the Quincy Detective Bureau, announced that suspected marijuana cigarettes found in Quincy schools were really "cubebs," non-narcotic cigarettes sold for treatment of colds . . . A 1941 Willys four-door sedan was selling for $185 at Bargainville, 540 Southern Artery . . . William Webster Willson, 70, of 96 Simms Rd., Wollaston, Quincy's best known real estate man, died at City Hospital . . . "Showboat," starring Kathryn Grayson and Ava Gardner, was playing at the Strand . . . General Chairman James J. Ricciuti presented a leather lounge chair to Dennis F. Ryan, newly named clerk of the East Norfolk District Court, at a testimonial at Morrisette Post . . . Four officers and 25 cadets from the Italian Navy training ship Amerigo Vespucci were guests of Quincy's Italian community at luncheon at the Neighborhood Club . . . Mrs. Mary Columbus of the Morrisette Legion Auxiliary was elected la petit chapeau of the Norfolk Salon, Forty and Eight, Legion Auxiliary . . . Dr. Otaker J. Pollak, pathologist at City Hospital, won a $1,500 grant fro the U. S. Public Health Service to continue his research into heart ailments.

QJC Offers Financial Aid For Incoming Students

Dr. Edward Pierce, president of Quincy Junior College, is encouraging students planning to attend QJC this fall to apply for financial aid through the college.

Although the college's tuition is relatively low, and will remain the same as it has for the past seven years, college authorities realize that higher education costs today are often a financial burden for students and their families, whatever their income.

"Our financial aid policy recognizes the need of the middle income family as well as others," Dr. Pierce said.

Full time tuition at QJC is $300 a semester for Quincy residents and $350 for non-residents.

The college is also encouraging students to apply for the Basic Educational Opportunity Grant. This is a federal program from which students can receive from $50 to $1,400 to attend college, based on financial need. Generally a family of four with an income of less than $25,000 would be eligible for some aid.

The college is still accepting students in most of its programs.

Applications for admission or an appointment may be obtained by calling the admissions office at 786-8777. Incoming students wanting a financial aid application should call the dean of students at 786-8777.

Donnelly's Mobile Office In Quincy, Sept. 14-19

Congressman Brian Donnelly's mobile district office will visit Quincy during the week of Sept. 14, the congressman announces.

Members of Donnelly's staff will be available to meet with residents to discuss federal-related problems.

The mobile office schedule is:

Sept. 14: Squantum, at East Squantum St. and Huckins Ave., from 10 a.m. to 12:30 p.m. and North Quincy Knights of Columbus, Hancock St., and Glover Avenue, 1:30 to 4 p.m.

Sept. 15: Tobin Towers, 80 and 91 Clay St., Wollaston, 10 a.m. to 12:30 p.m. and Oceanview, 73 Bicknell St., 1:30 to 4 p.m.

Sept. 17: Sawyer Towers, 95 Martensen St., Quincy Point, 10 a.m. to 12:30 p.m. and 1000 Southern Artery, Quincy Point, 1:30 to 4 p.m.

Sept. 19: Pagnano Towers, 109 Curtis Ave., Quincy Point, 10 a.m. to 12:30 p.m. and Granite Place, West Quincy 1:30 to 4 p.m.

REMEMBER WHEN?

...trolley tracks and horse drawn carriages ran past O'Keefe's store on Washington St. near Broadway in Quincy Point.

...You were not just a Policy Number and Retained your own identity, when personal service was always given... It still is at.

BURGIN PLATNER INS.
1357 HANCOCK STREET
QUINCY 472-3000

[PHOTO COURTESY THOMAS CRANE PUBLIC LIBRARY]

Save at wey-bank

6 MONTH CERTIFICATES

Newest Rate

10.18%

Effective Annual Yield *

9.775%

Annual Rate

Rate effective September 6, thru September 12.

- $10,000 Minimum Deposit
- Federal regulations prohibit compounding of interest
- Interest is credited and paid at maturity
- If funds are withdrawn before maturity all interest will be forfeited
- Offer subject to withdrawal without notice

* Equivalent rate based on renewal at end of six months at the same rate.

A GREAT 'WEY' TO SAVE

wey-bank WEYMOUTH SAVINGS

383 Bridge Street, North Weymouth
295 Washington St., Weymouth
47 Washington St., Weymouth Landing

337-2700

All offices open Saturdays 9 A.M. to 1 P.M.

SAVE Gas, Time and Money!
Have your MILK and Milk Products
HOME DELIVERED
696-6000 for prices and information
THATCHER FARMS Milton

THATCHER FARM MILTON

Political Advertisement

Political Advertisement

SUPPORT A MAN WHO REPRESENTS
. . . A MUCH NEEDED CHANGE!

You are cordially invited to . . .

A RECEPTION FOR

MICHAEL E. FAHERTY

CANDIDATE
COUNCILLOR-AT-LARGE

SATURDAY,
SEPTEMBER 8, 1979

8 P.M. to Midnight

Bryan V.F.W. Hall
Broad Street, Quincy

Dancing - Refreshments

Harold L. Esdale 186 Norfolk St. Wollaston, Mass. 02170

Junior/Senior High School Lunch

Monday, Sept. 10 - Grape juice, Italian pizza w/cheese topping, french fries, fruit dessert, beverage.

Tuesday, Sept. 11 - American chop suey, buttered green beans, fresh baked string bread, ice cream sandwich, beverage.

Wednesday, Sept. 12 - Hot turkey in a fresh baked roll, buttered peas & carrots, cranberry sauce, dessert de Jour, beverage.

Thursday, Sept. 13 - Baked Lasagna w/meat sauce & cheese, green string beans, fresh baked string bread, dessert de Jour, beverage.

Friday, Sept. 14 - Fruit juice, grilled cheese sandwich, french fries, dessert de Jour, beverage.

Elementary School Lunch

Monday, Sept. 10 - Ziti w/meat sauce, buttered vegetables, snow flake roll, chocolate pudding, beverage.

Tuesday, Sept. 11 - Tuna salad on a hamburger roll, pickle chips, bag of potato chips, fruit cup, beverage.

Wednesday, Sept. 12 - Hamburger on a roll, condiments on the side, tater coins, pitta-pat cookie and jello, beverage.

Thursday, Sept. 13 - Grilled cheese sandwich, potato chips, fresh apple, beverage.

Friday, Sept. 14 - Make your own meat ball submarine sandwich, buttered corn, fruit cup, beverage.

Pistol, Trinkets Stolen

Police, Staff Probe Adams Mansion Break

Members of the staff of the Adams National Historic Site are patiently going through 20,000 items of memorabilia to determine what was stolen in a Monday night break in the Mansion on Adams St.

"It's going to take several days to go through all the items in the catalogue," said Mrs. Wilhelmina Harris, superintendent of the site for the U. S. National Parks Service.

Mrs. Harris said a preliminary investigation indicated that a number of "trinkets" were taken, including a pistol that John Quincy Adams had picked up on the battlefield of Waterloo in 1815.

Some "traveling pistols" that were kept in luggage by travelers in the early 19th Century and a beaded evening bag, perhaps used to carry away the trinkets, also were stolen.

"The items have more historic than intrinsic value," said Mrs. Harris. "They meant a lot to us."

She said the Federal Bureau of Investigation (FBI) had been notified since the Mansion is U. S. government property but that the Quincy police were handling the investigation.

Entry was gained to the house by breaking a window and the break was discovered by the NPS staff Tuesday morning when they arrived at work and discovered the burglar alarm going.

It was not clear why the alarm did not summon authorities to the scene while the robbery was in progress.

Faherty Hits Tax Delinquent Developers

Michael E. Faherty, candidate for councillor at large, has pledged to fight for passage of an ordinance that would prohibit issuance of building permits and zoning variances to tax delinquent developers.

Faherty told a Ward 2 reception at the Torre Dei Passeri Social Club that since he first proposed the ordinance, some $87,000 in overdue taxes have been paid by a developer of property on Palmer St.

This, he said, "is but a drop in the bucket as several hundreds of thousands of dollars in back taxes go unpaid by wealthy landowners."

"At this very moment," he said, "the city is being petitioned for the right to construct a 185-unit condominium complex on land in North Quincy on which the developer owes $44,000 in overdue taxes."

Faherty promised that, if elected, he "will be the strong voice of the people, unencumbered by political dynasties, business groups or any other special interest factions or cliques."

Correction

In a letter to the editor of The Quincy Sun last week Michael E. Faherty was quoted as questioning the Mayor as to $300,000,000 in taxes owed the city by developers. This was a typographical error. The figure should have read $3,000,000.

Have you looked at what Boston State College is doing in Braintree?

Boston State College Program of Continuing Education Box B
625 Huntington Avenue
Boston, Massachusetts 02115

☐ I am a graduate student
☐ I am an undergraduate student
☐ I am interested in receiving the Fall catalog
☐ I have ☐ have not taken courses at Boston State College before.

Name_____
Address_____
City_____
State_____ Zip Code_____

Boston State College is offering hundreds of different graduate and undergraduate courses at 20 locations throughout Eastern Massachusetts. Chances are, the courses you're looking for, the courses you need to start on a Bachelor's or finish a Master's are being given right in your own back yard. And for $35 a credit hour.
Master Charge and Visa accepted.
Look at what Boston State College is doing near you. We think you'll like what you see.

Registration Dates:
Sept. 5 & 12
6:00-8:00p.m.
Braintree High School

For a Fall Catalog call:
Mary Lewis, 731-4012

Boston State College
625 Huntington Avenue
Boston, Massachusetts 02115

This ad appears at no expense to the Commonwealth of Massachusetts

Sabina's
Beauty Academy
announces the opening of a new school at
476 Boylston St., Boston
267-5534

Advanced Classes/Lifetime Placement
1,000 Hour Course/
Free Placement Service
Our other school is at
24 Cottage Ave., Quincy - 471-1673
Call for details and start your new career today!
Advanced Make-up Courses with Sabina Cosmetics

Avenue Thrift Shop

WE BUY AND SELL
USED FURNITURE AND APPLIANCES

3 LOCATIONS TO SERVE YOU!

"QUINCY"
676 Hancock St., Wollaston
at Beale St.
479-7101

"DORCHESTER"
867 Dorchester Ave.
at Columbia Rd.
265-7100

"SOUTHIE"
381 West Broadway
So. Boston
269-3400

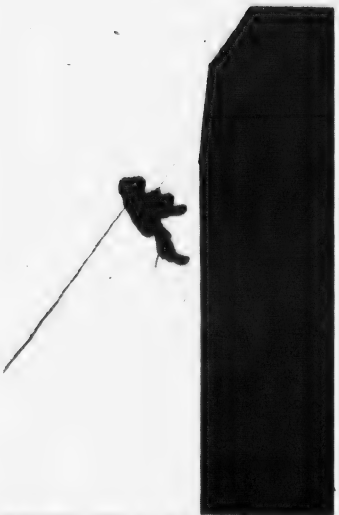

NEW FIREFIGHTER Ron Shannon is silhouetted against the sky as he slides down a lifeline from the fourth floor of the drill tower.

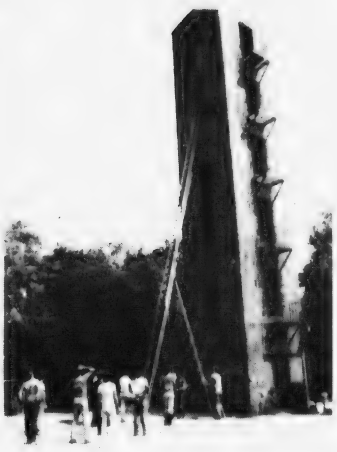

PRACTICE MAKES PERFECT - firefighter trainees place a 50-foot extension ladded in the window of the department's drill tower.

BIRD'S EYE VIEW --recruits manuever a 50-foot ladded, as seen from the drill tower.

(Photos by Robert Mood)

4-Week Training Course

14 New Firefighters First Graduates of Drill School

Fourteen new firefighters made up the first graduating class of the Quincy Fire Department's Drill School.

The 14 who recently completed the four-week training course are undergoing a one-year probationary period. They may become permanent members of the department in September, 1980.

The training course, which ran from Aug. 6 to 31, was held at the newly established Fire Academy at 100 Southern Artery and at fire department headquarters on Quincy Ave.

The men studied ladder procedures, pumping operations, cardio-pulmonary resuscitation (C.P.R.), first aid, rescue techniques, driver training and firefighting tactics at the academy. For practical training, they worked out on the six-story drill tower behind fire department headquarters.

Drillmaster for the school was Deputy Chief Thomas C. Andrew, assisted by Deputy Chief Carl Valenti, Lt. Robert McCarthy and Firefighter Robert Mood, emergency medical service instructor.

The graduates of the school are: David F. Anderson, John E. Bersani, John D. Civitarese, Michael C. Conners, David T. Cooper, John F. Goddard, Michael J. Granahan, Donald H. Greenwood, Steven M. Johnson, Kenneth J. Lippens, Peter O'Hare, Michael C. Orseno, Ronald W. Shannon and Alan R. Trotman.

Joseph Arsenault Completes Navy Recruit Training

Navy Seaman Recruit Joseph A. Arsenault, son of Mr. and Mrs. James Graham of 139 Rockland St., Houghs Neck, has completed recruit training at the Naval Training Center, Orlando, Fla.

During the eight-week training cycle, trainees studied general military subjects, designed to prepare them for further academic and on-the-job training in one of the Navy's 85 basic occupational fields.

A 1976 graduate of Quincy High School, he joined the Navy in April, 1979.

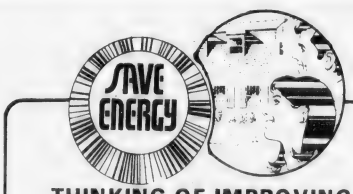

THINKING OF IMPROVING YOUR HOME AND SAVING ENERGY THIS WINTER?

It's easy and the time to do it is now before cost of materials goes up, while our interest rates are so low and so that you can TAKE ADVANTAGE OF THE 15% FEDERAL TAX CREDIT UP TO $300!

Just let us know what your plan for your home is to save energy and we may be able to give you one of our Energy Saving Home Improvement Loans to work with AND YOUR INTEREST rate will be a low 10½%, which is below current mortgage rates on the market.

Come by to any one of our offices and let us discuss the many ways to save costs on a variety of energy saving devices plus dollar savings you'll receive for doing them.

Call Today!

Colonial Federal Savings and Loan Association of Quincy

15 Beach St., Wollaston	471-0750
801 Washington St., East Weymouth [Next to Angelo's Supermarket]	331-1776
802 S. Franklin St., Holbrook [Next to Angelo's Supermarket]	767-1776
Cranberry Plaza, Wareham	295-1776

Hurry! Limited quantities. General Electric quality at once-a-year clearance prices.

TRUCKLOAD SALE

SAVE!

30-INCH ELECTRIC RANGE WITH A WINDOW, SO YOU CAN SEE WHAT'S COOKING

SELF CLEANING RANGE

Recessed cooktop and lift-off oven door make clean-ups easy • Rotary controls for Calrod® surface units make it easy to select the heat you want • Convenient clock and 60-minute reminder timer

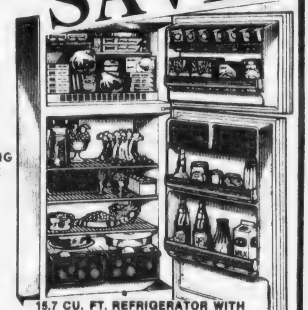

15.7 CU. FT. REFRIGERATOR WITH NO DEFROSTING...EVER

• Automatic icemaker available (optional at extra cost) • Energy Saver switch helps cut operating cost • Shelves adjust easily for large items • 4.32 cu. ft. freezer can reduce shopping trips • Easy to clean . . . rolls out on wheels

2-IN-1 WASHER WITH MINI-BASKET™ TUB FOR SMALL OR DELICATE LOAD

• Saves energy . . . Mini-Basket tub uses 30% less hot water and detergent than big tub's low water setting • Reliable . . . electronically tested • Versatile . . . vary the water level, speed and temperature • Special cycle for knits and permanent press • Filter-Flo® system traps lint

VARY THE SETTINGS TO MEET YOUR DRYING NEEDS

• Shuts off automatically at pre-set time • Regular and permanent press cycles and 3 drying selections • Easy-to-clean, up-front lint trap

Save

Save Gas

CUSTOMER CARE SERVICE EVERYWHERE

Joe Palumbo's HANCOCK TIRE & APPLIANCE

115 Franklin St., So. Quincy • 472-1710

(Over Penn's Hill - Next to Adams Birthplace)

BEST PICTORIAL -- "Squaw Rock, Squantum: Early December Morn" taken by Quincy Sun photographer Steve Grochowski, has won first prize as the best black and white pictorial print in this year's South Shore Camera Club competition.

TOP HONORS -- Photograph of youngsters "Out To Win" taken by Quincy Sun photographer Steve Grochowski has been awarded top honors by the South Shore Camera Club as the best black and white photo-journalism print of the year. Photo appeared on page one of The Sun, Oct. 5, 1978.

Lt. James Killeen On Duty At Camp LeJeune

Marine Second Lt. James T. Killeen III, son of Mr. and Mrs. James T. Killeen Jr. of 15 Maypole Rd., Merrymount, has graduated from the Basic School.

The Basic School is located at the Marine Corps Development and Education Command in Quantico, Va. It is designed to prepare newly-commissioned officers for assignment to the Fleet Marine Force and emphasizes the duties and responsibilities of a rifle platoon commander.

A 1973 graduate of Boston College High School, Dorchester, and a 1978 graduate of Saint Anselon's College, Manchester, N.H., with a bachelor of Arts degree, he joined the Marine Corps in April 1977.

REWARD
$150.00
LOST male Shepherd/Collie mix puppy. Black w/tan markings [also tan eyebrows] 3½ months old. Approx. 16" tall, no collar. Lost in Quincy week of 8/20-8/25. No Questions asked. Please call with info.
NANCY 773-8430 SEAN 773-5608

Sun's Grochowski Wins Top Photo Honors

Stephen Michael Grochowski of Quincy Shore Dr., North Quincy, a photographer for The Quincy Sun, won top honors at the South Shore Camera Club for the best black and white photo journalism print of the year which appeared on page one of The Sun.

Grochowski's prize winning photo "Out to Win" shows two determined seven-year-old youngsters struggling for the lead in a foot race at the Germantown Heritage Days track and field events. It appeared Oct. 5, 1978.

The awards were presented at the club's annual banquet recently at Memorial Congregational Church, 65 Newbury Ave., North Quincy.

In addition to winning the Delano Trophy, Grochowski also won first prize for the best pictorial black and white print of the year, "Squaw Rock, Squantum: Early December Morn".

Daphne Weld Nichols of West Elm Ave., Wollaston, will be presented the Claus Gelotte Trophy for having attained the highest score for the year in the club's competitions. She has also won first prize for the best black and white portrait of the year.

NEWSCARRIERS WANTED
Here's a chance to earn extra money by building a Quincy Sun home delivery route.
Telephone: 471-3100

Morrissey Sets Office Hours

Rep. Michael W. Morrissey (D-Quincy) will hold office hours in his mobile office today (Thursday) from 9 a.m. to 10:30 a.m. at Shea Rink, West Quincy, and tomorrow from 9 a.m. to 10 a.m. at the corner of East Squantum St. and Huckins Ave., Squantum.

IMPORTED CARS NEED IMPORTED MECHANICS

If you own a Mercedes-Benz, BMW, Porsche, Audi, Fiat, Lancia or Volvo bring it here. All our mechanics learned to work on those cars in Europe. Even before they learned to speak English. So they know more about your car than they can tell you.
We rebuild most foreign car engines.

3A FOREIGN CARS INC.
Route 3A Hingham Shipyard 749-6790

Two's Company Dance Studio

DISCO JAZZ AEROBICS IRISH STEP
345 QUINCY AVENUE BRAINTREE, MASS.
FALL PROGRAM
TAP BALLET SLIMNASTICS
BEGINS MON., SEPT. 10
FOR ALL AGES
Open House & Pre-registration - Sat., Sept. 8, 8 - 5
AT THE STUDIO
Refreshments Served
Open House Demonstration Classes are Free of Charge
Co-Directors - Beth Casey and Karen Page
For Information Call 843-2034 or 335-7492

Advertisement Advertisement Advertisement

Fall is the best time to start a new lawn from seed. Conditions are 100% suitable for germination and beginning growth. O'Connell Gardens in Wollaston can advise you on how to prepare the soil, fertilize, and the proper application of seed. O'Connell Gardens can provide you with all the supplies to make your new lawn a success. Of course the serious gardener and the casual browser finds that O'Connell Gardens features all sorts of indoor plants, pots and outdoor nursery stock. It's your complete center for anything "green". They're at 165 Old Colony Avenue at the junction of St. Ann's Road. Call them at 471-6868... they're open seven days each week.

Stay Alive!

By Jack Silverstein

FIRST AID FOR BURNS

Probably the most effective treatment for burns is to immediately immerse the burned skin in cold water and leave it there until the pain ceases. For burns on the head or torso, apply towels that have been soaked in ice-cold water. Doctors have discovered that the cold water treatment makes burned tissue heal more quickly, usually without blistering, scarring or becoming infected.

The medical case histories are astounding! A national magazine published a photo of an elderly woman who severely burned both of her arms. One was immersed in water. Several years later the photo showed the untreated arm covered with scars while the water-treated arm was completely scarless.

Medical authorities recommend cold water as an excellent first aid measure for both major and minor burns. The treatment should last until you can remove the burned part from the water without pain recurring. By all means get medical attention if the burn is the least bit serious.

This information has been brought to you as a public service by NABORHOOD PHARMACY, 406 Hancock St. No. Quincy.

OUR SERVICES INCLUDE:
Charge accounts.
Family prescription records.
Year end tax records.
Delivery service.
Insurance receipts.
Hospital supplies for sale or rent.
Open 7 days a week, 8 - 10.
Phone: 328-3426

Sports

QYHA Graduate

Mary Riordan Key Player On Providence College Women's Hockey Team

By TOM SULLIVAN

Six years ago Mary Ellen Riordan began playing hockey in the Quincy Youth Hockey program while an eighth grade student at St. Mary's School in West Quincy.

Next month the daughter of Mr. and Mrs. Paul Riordan of 60 Bunker Hill Lane will enter her sophomore year at Providence College and will be a key player for the women's hockey team this winter.

Mary Ellen received a hockey scholarship to Providence, one of the few given to girls, after she graduated from Sacred Heart High School in Weymouth and last year, as a freshman, was the high scorer (63 points) for the varsity team and was named the Most Valuable Player.

"I received my scholarship after Providence coach Tom Palanara saw me play for the Quincy Girls A team in February of 1978 when we won the Choate Rosemary Hall Invitational Tournament in Wallingford Conn." she said.

Mary Ellen was the first girl from the Quincy Youth Hockey Association to win a college scholarship.

"I began playing in the Quincy Youth program while in the eighth grade at St. Mary's and continued to play throughout my high school years," she said. "I received an academic scholarship from St. Mary's Guild and attended Sacred Heart High School in Weymouth from where I graduated in 1978.

"I played for four years on the Girls traveling "A" team and my first coach was Bob Hayes, who began girls' hockey in Quincy. Without the incentive of Mr. Hayes, I and many other girls who have played in the Quincy Youth program would not have been able to reach their future goals."

In her second year Paul Hussey took over the coaching and was assisted by Frank McAuliffe.

"Mr. Hussey helped me considerably and played a large part in my receiving the scholarship to Providence, as did Mr. McAuliffe," the honor student said. "All three of my Quincy coaches, Mr. Hayes, Mr. Hussey and Mr. McAuliffe, were instrumental in my success as a player in Quincy and also as a college player."

Palanara scouted the girls' tournament at Choate School in February, 1978, and was impressed with Mary Ellen as well as the other Quincy girls.

"I was very impressed with the way Mary Ellen and the other girls performed and it was evident that they had received excellent coaching in the Quincy program," he said.

Although hockey was always Mary Ellen's favorite sport, she starred in other sports at Sacred Heart High School. As a freshman she was named MVP on the junior varsity basketball team, as a sophomore and junior was selected the Most Spirited Player on the softball team and as a senior was named the MVP on the softball team. She was also selected the school's outstanding girl athlete.

In her senior year she had to choose between basketball in school or hockey in the Quincy Youth program and she selected hockey.

"It was tough emotionally, but I really love hockey and I think there is a better chance for a scholarship if I concentrate on it," she pointed out at the time.

She was co-captain of the Quincy Girls "A" team for two years, was named to the Choate Rosemary Tournament all-star second team as a defenseman in 1976 and was selected on the tournament all-star first team as center in 1976.

A versatile player, she usually played center but was also outstanding on defense.

She competed in the New England and national tournaments while a member of the A team.

Hussey is one of her greatest boosters. "She is a wonderful girl and a really outstanding player," he said. "I coached her for four years and even when she began playing as an eighth grader when girls' hockey was new, she wanted to play hockey and to go to college.

"She was very coachable, a very modest girl who was always thinking of the other girls. She many times felt she was getting too much ice time and that the other girls weren't getting enough chance. She earned the respect of all her fellow players, the coaches and the opposing players and coaches.

"She had interviews with the University of New Hampshire and Colby as well as Providence. New Hampshire wanted her but they give financial aid there instead of scholarships and Mary Ellen didn't qualify for such aid.

"She is an outstanding person on and off the ice and next year should be one of the outstanding college players in New England."

My first year playing for Providence was a great thrill for me," Mary Ellen said. "It was new and very exciting. I plan to play hockey throughout my college career. Last year we had a 16-3 record and finished second in New England despite having a small squad and next season we will be better with the addition of new talented players. We play such teams as Colby, New Hampshire, Harvard, Boston College, Northeastern, Princeton and Cornell. Behind the coaching of Tom Palanara and Jack Kilroy, I know we will be number one in New England next season."

Palanara hopes to have more girls turn out for hockey. He had only a 16-woman squad last winter. "If there were 40 kids who could play, I'd take them," he said. Meanwhile, he is busy scouting girls' leagues in New England in hopes of finding some others like Mary Ellen Riordan.

Third in a family of four children (two older brothers, one younger sister), Mary Ellen has two future goals -- to coach hockey and teach Spanish at the high school level.

MARY ELLEN RIORDAN

Quincy Hospital Men Win Easter Seals Benefit Game

The Quincy City Hospital's men's softball team defeated the men's team from South Shore Hospital, 15-9, last Sunday in a benefit game which raised $450 for the Easter Seals Society.

Quincy finished its season with a 19-11 record.

Trailing, 6-1, in the fifth inning, Quincy sent 12 batters to the plate and scored nine runs. Phil Jones' bases loaded triple was the key hit.

Quincy added five runs in the sixth, the big hits being a home run by Eddie Herrick and a two-run homer by Rich Griffin.

Scott Affsa made two diving catches in right field for Quincy, the second coming with two outs and the bases loaded.

South Shore was paced by Capt. Paul Zemotel, who had a two-run triple and a two-run double and five RBI.

NEWSCARRIERS WANTED
Here's a chance to earn extra money by building a Quincy Sun home delivery route.
Telephone: 471-3100

Norfolk County Bar Association
Lawyer reference service will help in selecting an attorney.
If you need a lawyer and don't know one, call us and you will be referred to an attorney in your area who will talk to you for a nominal fee for the first visit.
P. O. Box 66, Dedham, Mass. 326-8699
Call 10 a.m. to 2 p.m.

PRESCRIPTION PRICES AND SERVICE
Are you tired of waiting in line at the chain drug store? Are you tired of poor service from the chain pharmacist? Why not come in or call us at Sher Drug of Quincy. We are a small drugstore that is BIG ON SERVICE and our prices are the same or less than the discount drugstore.
GIVE US A TRY!
SHER DRUG
472-5800 QUINCY SQUARE OPEN 7 DAYS

SOUTH SHORE
BICYCLE and HOCKEY SHOP
45 Billings Road, North Quincy 328-3710
10% OFF Cooper Gloves
Exp. 9/14

ALUMNI FALL SPECIAL
First 2 Cheese Pizzas $2.25
Buy 3 Cheese Pizzas $4.00
Buy 4 Cheese Pizzas $5.00
MONDAY and TUESDAY ONLY!
ALUMNI CAFE
706 Hancock Street
Wollaston 472-0555

95 Turn Out

Presidents Make Fitzgerald Optimistic

By TOM SULLIVAN

Tom Fitzgerald, starting his 28th year as a schoolboy coach, led Quincy's football team to a 5-5 record and a big win over his alma mater, North Quincy, a year ago in his debut with the Presidents.

This fall, with a fine group of seniors and some excellent juniors who played on the sophomore squad last year, the former North Quincy all-scholastic hopes to improve on the 1978 record.

"We had a turnout of 95 and the attitude of the boys is just great," Fitzgerald said. "They are really working hard and have a lot of desire. About 35 of them attended football camps during the summer and everyone reported in excellent shape.

"We have a lot of fine seniors, who have added experience and a good group of juniors. We are more experienced on offense with only three returning starters (one is injured) on defense, but the defense is coming along well."

This year Tom at least knows the players. Last fall he was just getting acquainted with them after nine years as an assistant coach at North Quincy.

Tom Brennan, small but hard-running halfback, and one of the returning defensive starters, who had his best day in the win over North last year, and Geoff Caflisch, starting tackle, are the Presidents' co-captains.

Dave Austin, the starter until injured last fall, and Ron Pettinelli, another veteran, will share the quarterback duties. With Austin back, last year's backup quarterback, Charlie McCall, has been moved to end.

Brennan, Bill Flynn, Ed Iodice, Mike Abboud and Paul Flynn are the halfbacks and veterans Scott Richardson and Dan Goldrick and Mike Monahan are the fullbacks.

McCall, veterans Paul Martin and Paul Bendera, Sean Burke, Jim St. Angelo, Scott Annson and Bill Hall are the end candidates, veterans Caflisch, Fran Duggan and John Varrasso, Jim Hensley and Bob Burns are the tackles, veterans Tom Rand, Howie Chadbourne, Ed Quinlan and Paul D'Angelo and John Christello are the top guard hopefuls and veteran Jeff Heath and junior Chris Chevalier, will share the center chores.

Although Fitzgerald hopes to do some platooning, many of the players currently are going both ways.

The defensive coaches, Bill Maver and Joe Goguen, have a lot of holes to fill but feel by the opening game the team will be strong defensively, as it was in 1978.

Quinlan, Ed Mackey, Hensley, Chadbourne and John Griffiths are at defensive end, Duggan, Varrasso, Burns, Mike Petrillo and Dan Reidy are the tackles, and Lou Matthews, the only other returning defensive starter, Walter Kilgallon, Steve Picot, Goldrick D'Angelo, John Kavanaugh, Steve Remillard and Gordon Spencer are the linebackers.

Nose guards are Chevalier, Rand, Jim McNeil and another returning starter, Billy Murray, who is out for several weeks with an injury.

Halfbacks are Martin, Mike Coska, Ken Gustin, Brennan, Todd Veale, Jeff Elofson, Dan Montani and Ed Powers, and the safety men are McCall, Dave Dwyer, Ed Starr and Jim Megnia.

Jim Wilson will do the punting.

"We have more depth than last year and I think the offense will be better," Fitzie said.

Jackie Wier, who has been a tremendous help to the coaches through the years, is in his 10th year as equipment manager.

Fitzgerald has the same assistants as last year, Goguen and Maver and offensive coaches Mark Conroy and Peter Chella.

Quincy opens against Cambridge Rindge and Latin at 10 a.m. Sept. 15 in a Suburban League opener at Veterans Memorial Stadium.

Before that game the Presidents will have scrimmaged Everett, Boston Tech and Arlington.

WINNERS AND RUNNERS-UP in the Quincy Recreation Department's Pepsi Hot Shot Basketball Program are shown with Mike Feehily, of Pepsi Cola Bottling Company of Milton, co-sponsors of the event. From left, front, are Mike Sheils, Bill Stacy, Laura Kelliher and Peter McGillicuddy. Back row, Paul Gill, John Cascarano, Laura Micelli, Kathy McBride, Mary Travers and Feehily.

6 Local Hot Shot Winners

The Quincy Recreation Department announces the six local winners of the preliminary contests in the Pepsi Cola National Basketball Association Hot Shot Program.

Chosen from among 1,200 participants in the program, were Kathy McBride, from Fore River Playground, girls nine to 12 category; Simmy Jo Koch, Bishop Playground, girls 13 to 15; Mary Travers, Pond St. Playground, girls 16 to 18; Mike Sheils, Adams Playground, boys nine to 12; Peter McGillicuddy, Bishop Playground, boys 13 to 15; Paul Gill, Welcome Young Playground, boys 16 to 18.

Boys and girls, from each of the city's playgrounds, were judged in speed, shooting, dribbling and rebounding ability.

The winners will proceed to the Boston competition in October.

NHL All-Stars, WITS In Memorial Game For Quincy Woman

A softball game between the National Hockey League All-Stars, featuring several Bruins, and Radio Station WITS will be played on Sunday, Sept. 9, at 7 p.m. at Quincy's Rotary Field in memory of Miss Judy Balducci, a Quincy resident who died this year of cancer at the age of 28.

Judy was born and raised in Quincy and was a softball player for Quincy teams, and her many friends and former teammates felt that, because of her spirit of competition and her love for the game, Sunday's game will be a fitting memorial.

Among the Bruins playing will be Bob Miller, Wayne Cashman, Peter McNab, Ken Hodge, Rick Middleton and Al Sims.

"As president of the South Shore Unit of the American Cancer Society, I would like to thank Robert Hatfield of Quincy and all who are working hard to make the game a success," said Atty. Daniel Raymondi. "We urge all to attend what promises to be an enjoyable evening for a very good cause."

Anyone unable to attend the game but who would like to send in a donation, can do so by sending a check to Balducci Memorial Game, American Cancer Society, 47 West Elm Street, Brockton 02401.

Kvam Wins Gold, Bronze Medals At Special Olympics

Eugene Kvam, 13, son of Rev. and Mrs. Roger A. Kvam of 262 Franklin St., Quincy, won the gold medal in the long jump and the bronze medal in the 50-meter dash in the recent International Summer Special Olympics Games at the State University of New York in Brockport, N.Y.

Eugene was one of 90 athletes from Massachusetts entered in the Games along with those from Maine, New Hampshire, Connecticut, Vermont and Rhode Island.

Eugene was accompanied by his sister, Bernice, Mr. and Mrs. George Stephen and his coach, William MacKenzie.

He is an active participant in the Happy Acres swimming program during the winter months at the Lincoln-Hancock School.

FB All Iron Tourney

In the women's tournament, nine holes, all irons, at Furnace Brook Golf Club, Mel Corbin and Isabel Morrison and Jenny Lutfy and Marilyn Harris tied for low net of 36.

Barbara Spinnello and Ginnie Riley shot a 38 and Josephine Hinckley and Marie Corayer shot a 40.

Mel Corbin was in charge of the tournament.

SEND YOUR SUN TO COLLEGE

Send the Quincy Sun to College with your daughter or son to keep him [her] informed about their hometown. News about Quincy every week will be a welcome sight to those away from home -

SPECIAL STUDENT RATES

$5.00 In-state $6.50 Out-of-state

CALL US AT 471-3100 OR MAIL

THE SUBSCRIPTION BLANK BELOW

THE QUINCY SUN, 1372 HANCOCK ST., QUINCY 02169

CHECK ONE OF THE BOXES BELOW

STUDENT_____

COLLEGE_____

ADDRESS_____

CITY_____ STATE_____ ZIP_____

SPECIAL SCHOOL YEAR RATE $5.00

[ ] ENCLOSED IS MY CHECK FOR $5.00

OUT OF STATE SUBSCRIPTION $6.50

[ ] ENCLOSED IS MY CHECK FOR $6.50

Why Paint When... Washing May Do It?

Your painted walls and ceilings will look like new after cleaning with newly invented scientific machine. Reasonable. All work guaranteed.

For Free Estimate 328-7444

Call after 4 P.M. Ask for Jimmy

MODERN WALL CLEANERS

43 Young St., N. Quincy

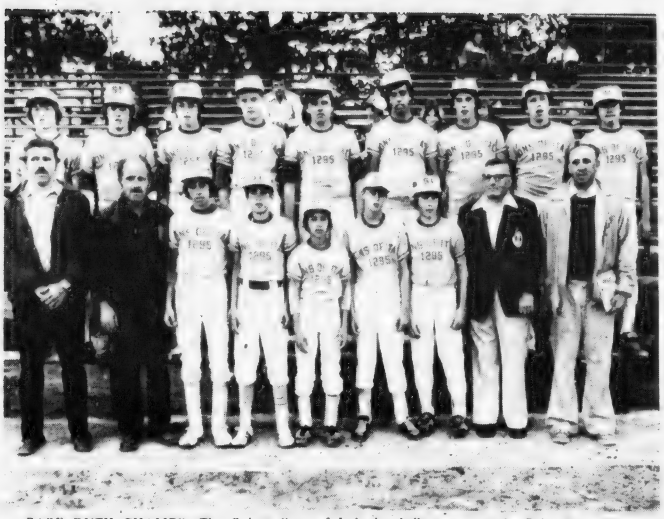

BABE RUTH CHAMPS—The Quincy Sons of Italy baseball team won the Babe Ruth League championship. Front, left to right, Manager Lino Salvatore, Coach Sal Salvatore, Mike Cristiani, John Krantz, Nick Cristiani Jr., Peter Lynch, Brian Provenzano, Sponsor John Rossi and Coach Nick Cristiani Sr. Back row, Eric Green, Rob McElaney, John Doherty, Brian Donovan, Patrick Connolly, Steve Howley, Jimmy DiPietro, Jim Austin and Bob O'Brien. Missing from photo are Paul Gilbody and Coach Ace Abboud. *(Quincy Sun Photo by Steve Grochowski)*

Juniors, Seniors To Play Key Raider Roles

The North Quincy High sophomores were 9-1 in football last fall and most of those players will be playing key roles for the varsity this season.

"We have a fine group of seniors, but also have a lot of excellent juniors, many of whom may make the varsity," said Coach Dave Burke who, starting his fifth year at his alma mater, greeted more than 100 candidates last week.

The Raiders, who were a disappointing 3-7 a year ago, are back home again after three years with their own facilities and their own practice field, Kavanagh Stadium.

"We don't have a lot of varsity experience either on offense or defense, but we will have good speed and pretty good size," Burke said. "We will be aggressive and we all hope to improve on last year's record."

On offense North has Joe Mullen, Dave Penzo, Joe Feeney, Brian O'Leary and Jack Leone at end, John Buckley, Ted Hannon, Lou DiPietro and Bob Danna at tackle, Ed Miller, John McNamara, Brian Downing and Bob Pimental at guard and Jim Dodd and Chris Petrillo at center.

Mullen, Penzo, McNamara and Dodd are the only players with varsity experience.

Quarterback is up for grabs, as Kevin Cobban played nearly every minute there last year. Kevin Durkin, Dave Cavanaugh, Jamie Walsh and Jack Brown are fighting it out for the starting job.

The halfbacks are Capt. Leo Graham, Joe Crifo and Bill Dailey and the fullbacks are Pat Carroll and Bob McCormick.

Graham was a defensive starter but saw only limited service on offense, while Crifo and Dailey also saw some varsity action.

The defensive is very inexperienced as far as varsity action is concerned but the coaches feel the defense, which will be aggressive, will come along and be ready for the Sept. 15 opener.

The defensive and hopefuls are Glen Segalla, Joe Cremin, Pete McDonough and Bill McCarthy, and the tackles are John Gorczyca, Miller, Glen Ross, Paul Schaetzl and a boy who could make all the difference, Bill Stacy. Stacy, a junior, has not played football before but he is coming along fast and should be ready. He stands 6-5 and goes over 200 pounds.

For linebackers Burke has Petrillo, Dave Howley, Paul O'Sullivan, Tom Ceurvels and Rich Reinhardt.

At the corners are Billy Cooke, Jim Nolan, Tom Mulvey, Pete Alibrandi, Jim McGuinness, Ricky Anderson and Steve Pike. Tony Camillo, Steve Mastrorilli, Jay Pillard and Paul McAleney are the halfbacks and Graham, Chris Baker and Kyle Morton the safeties.

Graham is the only returning defensive starter, while Camillo, Petrillo and Howley also saw varsity action.

The coaching alignment is the same as last year with George Liset helping Burke with the offense, Ken McPhee and Jack Raymer handling the defense and Ted Sadowski, in his 22nd year as a North aide, coaching the sophomores and doing the scouting.

North opens at Milton Sept. 15 in a non-league opener.

--TOM SULLIVAN

Track Club Registration Saturday

The Quincy Track Club will hold registration for its fall cross country program Saturday from 10 a.m. to noon at Pageant Field.

Registration fee is $5 for new members, and there is no charge for those who registered during the summer.

Practices will be held Tuesday and Thursday nights at 6 at Veterans Memorial Stadium.

More information can be had by calling Pat Murphy at 472-4544 or Joe Santo at 698-2959.

George Traficante set a record and five-year-old Tammy Coull won two gold medals at the recent second annual New Haven Age Group track meet.

Traficante won the high jump in the 12-13 division with a 4-10 jump, her best ever, and she also took fourth in the 800 meters at 2:39.3.

Young Tammy, running in her first track meet ever, dominated the field in the 100 and 50 meter dashes in the 5 and under division.

Maureen Roche won the 12-13 long jump at 15-1½ and took fourth in the 200 meter at 28.11.

Kristine Picarski took fifth in the 12-13 200 at 28.12, her best time ever, Harry Morash placed fourth in the 10-11 800 and Stuie Coull took sixth at 2:55.6, his best ever.

Tracy Coull placed second in the 10-11 girls relay team of Roche, Picarski, Denise Petta and Traficante took fourth at 54.86.

Winners in the recent Track Club fund raising raffle were Beth Nimeskern, 38 Minihan's Lane, first prize of $200; Anna Cappola, 153 Common Street, $100, and Mrs. Alice Cogliano, 103 Phillips Street, $50.

Koch Club Senior Girls Open Season Sept. 7

The Koch Club Senior Girls Bowling League will begin its season Friday, Sept. 7, at 4:45 p.m. at the Wollaston Blvd. Bowladrome.

Girls in grades 7 thru 12 are eligible to bowl.

The Koch Club Termites Bowling League will begin its season Tuesday, Sept. 11, at 1 p.m. at the Wollaston Blvd. Bowladrome. Girls in grades 4 thru 6 are eligible to bowl.

For further information contact Marilyn Nestor, 328-7886.

Juniors Ten Pin League Opens Saturday

The South Shore Juniors Ten Pin Bowling League will open its 18th season Saturday, Sept. 8, from 9 a.m. to noon at Quincy Wonderbowl, Southern Artery, Quincy.

All those wishing to bowl should register at this time.

Wollaston Music Center and Hobby Shop
27 BEALE STREET
WOLLASTON 773-5325
H.O. TRAIN Accessories
Drums · Guitars
Sheet Music
Records
Model Kits
Testors · Paints
Flying Rockets
School Supplies

Attorney Services
ALAN H. SEGAL
175 Quincy Shore Drive, Quincy 328-6545
420 Washington St. Braintree 848-6272
General Practice
Criminal & Family Law
Personal Injury Claims
Real Estate
Wills & Trusts
NO CHARGE FOR FIRST OFFICE VISIT
Political Advertisement

HEADACHE?
BACK PAIN?
Try Chiropractic
DR. BARRY FREEDMAN
472-4220
21 Franklin Street
Quincy
MORNINGS, AFTERNOONS, EVENINGS.
Political Advertisement

RE-ELECT
CHRIS KENNEDY

Your Continued Support in the November 6th Election Will Be Appreciated
QUINCY SCHOOL COMMITTEE
Howard and Janet Crowley
139 Highland Ave.

Quincy Sun
NEWSCARRIERS
Wanted

Call 471-3100
or Apply In Person
The Quincy Sun
1372 Hancock Street
Quincy Square

MEETING THEIR SENATOR -- Eighth grade students from St. Mary's School, West Quincy, recently toured the State House with their teacher, Sister Alice, shown here with Sen. Paul D. Harold [D-Quincy]. The students are, from left, first row, Janice Martin, Joyce Iavicoli, Ellen Ward, Christine Perkins, Mary Ann McHugh, Kathleen Coughlin, Ralph MacMillen and Kevin Flaherty. Second row, Mary Verrochi, Stephanie Veneto, Stacey Gosselin, Diane Shea, Kathleen Donovan, Carol Hesson and Catherine Wisnes. Third row, Mark Coletti, Robert Leonard, Kirk Riley, Domenic Peters and James Finneran. Fourth row, Gregory Pitts, John Foye, Christopher Quirk, Edward Ross, Stephen Gosselin and John Baranowski.

260 On Dean's List At Quincy Junior College

Dr. Edward Pierce, Quincy Junior College President, announces 260 full-time students have achieved Dean's List status for the second semester of the academic year 1978-79.

Quincy residents accounted for 115 of the Dean's List students.

The Dean's List Honor is achieved when a student maintains a 3.0 [B] cumulative average.

The following students achieved the honor:

QUINCY: Susan M. Bouffard, Maureen Bowles, Robert C. Carroll, Leslie G. Colello, Marilyn J. Freel, Anne E. Frens, Doreen M. Mazzola, Marilyn A. Roache, Joseph P. Weyres, Richard J. Coletti, John W. Danckert, Stephanie A. Fay, John A. Mackiewicz, Donna M. Malone, Mary Matthews, Edward J. McGowan, Dorothy B. McNeil, Patricia A. Reardon, John F. Rogers, Mary P. Sheahan, Mark T. Vieira, Paul A. Turowski, Alison L. Awed, Patricia A. Breen, Jonathan M. Burak, Dianne R. Burden, Cynthia M. Cardarelli, Joseph W. Chludzinski, Karen Ciresi, Dianne T. Cirino, David F. Cramond, Joanne E. Gallagher, Nancy Gallagher, Evelyn F. Gaudiano, Deborah A. Gobbi, Kathleen M. Goslin, Joseph Grane, Tammy Ann Gustafson, Sharon E. Halwix, Joanne M. Herald, Janis P. Hilt, Gary Jordan, Joan B. Joyce, Benjamin W. Kelleher.

Paul J. Kelley, Francis Kelly, Mary G. Kennedy, Jean M. Keyes, Margaret R. Lydon, Barbara M. Marotta, Nancy K. McCarrick, Rosanne J. McNair, Patricia A. Murphy, Theodore N. Mysiuk, Gary P. Noble, Diane T. O'Kane, James H. Oliverio, Janice A. Purves, Kevin H. Rawdon, Christopher M. Romines, Arthur J. Sangster, Elissa D. Shwartz, Gary E. Stanley, Michael J. Starck, Andrea D. Steen, Susan A. Swan, Cynthia A. Urbanus, George L. Wallace, Annie M. Apt, Linda M. Austin, Alice R. Blinn, Donna M. Brill, Susan M. Campbell, Camille Capellupo, Donna M. Caporale, Albert D. Carnali, Mary P. Carney, John F. Cerilli, Linda J. Cirillo, Martha A. Colby.

Joanne Damico, Gerard C. Danna, Shirley A. Davy, Nancy M. DiMattio, Edith I. Eaton, Debra M. Fiate, William M. Fong, Julie A. Forrester, Jeanette T. Foye, Debra L. Garland, Ellen Garofalo, Lorene Guglielmi, Nancy M. Hourihan, Philip P. Jones, William B. Jones, Edmund G. Kelley, Adin L. Langille, Brian E. Marini, Louise A. McCormack, Carol McDonald, Carol E. Merrigan, Jeanne M. Monahan, Janet M. Monts, Janet M. O'Leary, Brian R. O'Rourke, Annamarie Pettinelli, Gail F. Pierce, Marjorie B. Pinto, Cheryl J. Rathbun, Charlene A. Rollins, Janet Shea, Margaret I. Sullivan, Robert J. Symonds, Karen A. Verney, Janet I. Waligurski, Deborah M. White, Paul O. Aldoupolis and Elizabeth A. Fisher.

PEMBROKE: Robert P. Bishop, Jane F. McDonald, Anne L. Buckus, Brian K. McCosh.

MATTAPAN: Linda E. Bottary, James A. Kelleher.

HYDE PARK: Robert F. Smiddy, Carole J. Brittan, Marguerite E. Colageo, James W. McAllister, Cheryl Campobasso.

DEDHAM: Nancy E. Cardinal.

NEWTON: Christine Coletti.

WEST ROXBURY: Pamela K. Creager.

MARSHFIELD: Geraldine E. Crofton, Annmarie Logan, Brendan Sheridan, Kimberly E. Badger, Karen A. Bean, Mary A. Morrison, Stephen W. Rivers.

WALPOLE: Susan A. Mahoney.

HOLBROOK: Karen R. Demeter, Linda K. Lynch, Judith M. Schleehauf.

WHITMAN: Susan E. Hasson.

RANDOLPH: Anne I. Breynaert, Mary E. Martin, Sheri R. Cerruti.

MANOMET: Elaine Fountain.

ABINGTON: Cynthia L. Hedly, Kevin P. Vitale.

WESTWOOD: Linda Tejeda.

MILTON: Sheila M. Davidian, John M. Noonan, Barbara Indelicato, Regina C. Santa Maria.

STOUGHTON: Ellen W. Kaufman.

CANTON: Kevin M. Keenan.

HANOVER: Janet W. Leitch, Gail E. Crawford.

BRIGHTON: Chandler A. Reich.

SOUTH BOSTON: Patrick C. Sullivan, Donna J. Stanley.

W. NEWTON: Sarah J. Whitehead.

BROCKTON: Rita C. Hand, Jane S. Benoit, Mohammad R. Nourai.

NO. ABINGTON: Michele A Pitts.

NEEDHAM: Catherine A. Sabbagh.

JAMAICA PLAIN: Barbara Lochiatto.

WEYMOUTH: Edward L. Desilets, Barbara M. Elia, Gary C. Townson, Martha M. Burke, Floyd J. McDougal Jr., Janet Bardon, Mary E. Burke, Gregory J. Byron, Catherine C. Coakley, Gail F. DeWitt, Cheryl A. Falletti, Marianne Fay, Neil R. Hause, Joan Hunter, Gail M. Jacoby, Richard D. Jakaus, James M. Medaglia, Karen E. Rosen, William M. Rogers, Brian J. Scully, Michael D. Toomey, Doreen M. White, Deborah A. Almeida, Sandra M. Blanchard, Victoria M. Bognanni, Peter J. Byron, Nancy A. Clifford, Deborah A. Coon, Gerard F. Cullivan, Kathleen A. Frost, Susan L. Karstunen, Dawn Meskimen, Dianne E. Munson, Jeanne M. Powers, Marilyn M. Proctor, Lauren R. Rounseville.

HINGHAM: Dorothy L. Cope, Sandra L. Clark, Ann M. Mahoney, Kernan W. Mann, Geraldine Duff, Ann C. Monaco, George Melikian, Jean Muldoon.

HULL: James G. Peters, Anne R. Currier, Karen J. McManus, Catherine E. Reilly, Donna M. Smyth, Florence G. Driscoll, Patti-Ruth Liberman, Laurie C. Connell, Teresa D. Vickery.

SCITUATE: Barbara D. Tobin, John A. Crowley, Karen E. Sutherland, Gertrude E. Kay.

COHASSET: Jeffrey M. Davis.

BRAINTREE: Lauren Bruce, David J. Doucette, Elaine F. Fubel, Nello M. Townsend, Barbara J. Walorz, Barbara J. Cooper, Debra L. Driscoll, William D. Hartley, David W. LeVangie, Cynthia M. Sewell, Kathleen A. Sheehy, Debra Stachew, Isabelle G. Visconti, Marsha A. Bumpus, Frances M. Dugan, Robert F. Mackenrod, Joanne Noun, William J. Travers, Joanne Venuti.

NORWELL: Lori A. Hall, Steven A. Braga, Nancy M. Radziusz.

ROCKLAND: Theresa A. Marston.

KINGSTON: Donna L. Haley.

DORCHESTER: Joanne C. Austin, Edward J. Coughlin, Stephen J. Lowell, Rosemary L. Morel, Mary E. Perline, Marianne B. Saia, Frances Rust, Karen J. Scarborough, James B. Murphy, Edward J. Nolan, William T. Shea, Kathleen Poles.

O'Donnell Announces Campaign Staff

Kathleen O'Donnell, candidate for the City Council from Ward 2, has announced the makeup of her campaign committee.

Charles O'Donnell of 26 Massachusetts Ave., Quincy Point, the candidate's father, will be chairman.

David Kerman of 18 Lowe St., Quincy Point, is vice chairman, and Patricia Doucette, also of 26 Massachusetts Ave., the candidate's sister, is treasurer.

Virginia Kurtzman will act as campaign coordinator.

Miss O'Donnell also announced that her campaign organization will not put up political signs in residential neighborhoods.

"Campaign signs are a great source of eye pollution and detract from the beauty of our neighborhoods," she said.

"I will restrict all campaign signs to business zoned areas and major roads in Ward 2. I would hope that any other candidate in Ward 2 would follow this reasonable policy."

Tips On How To Mail Film

A little extra care when mailing film for processing could mean the difference in preserving the memories of your summer vacation, Boston Postmaster Philip L. Sullivan advises.

"Thousands of film packages end up in dead letter offices throughout the country each year," Sullivan said, "just because the film package was wrapped and addressed carelessly."

He offered the following tips for mailing film:

- Put the film in a sturdy envelope, and when possible use envelopes supplied by a film processing company.

- Write the film processor's mailing address, return address and ZIP Code legibly on the outside of the envelope.

- Be sure to affix sufficient postage. Stamps will generally adhere better if they are put on the envelope before the film is inserted.

- Tape your name and address to the film roll or cartridge before putting it in the envelope, and put your name and address on the back of any photographs being sent for copying, re-touching or other purposes.

Representation Is Issue In Ward 6, Kelly Says

Michael J. Kelly says he has found that the big issue among Ward 6 voters is the election of a city councillor who will represent the entire ward and not just one section.

"This point was repeatedly brought out by people who feel that they have not been adequately represented and that sporadic meetings do not make up for this lack of representation," he said.

Kelly is a candidate for the council seat from Ward 6.

He said the current councillor, Joanne Condon, should have known that the people of Ward 6 wanted the recent North Quincy High School supplemental bond issue passed to get the school finished.

Kelly pledged that he would make representation of the entire ward and every resident in it his No. 1 priority if he is elected. He said he would:

- Conduct telephone surveys to determine how residents in different sections of the ward feel about the important issues.
- Hold periodic meetings in different areas of the ward to discuss current issues.
- Hold special meetings if a matter of urgency arises between the periodic meetings.

Harold Urges Shellfish Plant For Quincy Area

State Senator Paul D. Harold [D-Quincy] has urged a special House subcommittee on lobster and shellfish to consider locating a shellfish purification plant in the Quincy area.

In a letter to the committee, Harold cited the easy accessibility of the Quincy area and the need for a purification plant on the southern coast of the state to serve the local shellfish industry.

He pointed out that the entire state is currently served by one shellfish purification plant, located in Newburyport.

Harold said he has filed legislation to establish a state fish pier in Quincy, and is seeking a study of the best potential uses and development of the Quincy coastal area.

Locating the proposed plant in Quincy would "serve the fishing industry of the entire southern shoreline" Harold said, and it would alleviate the necessity of the long trip to Newburyport.

Expedition Education

AUDUBON* Society

COLLEGE AND HIGH SCHOOL ACCREDITED

*Service Mark of National Audubon Society

Small, self-regulated travel expeditions for intensive study of nature, ecology, society, self. Group dynamics, writing, history, music, hiking, camping.

Fall and Spring Semesters, Intersession, Summers. Training Internships available.

NATIONAL AUDUBON SOCIETY EXPEDITION INSTITUTE
950 Third Avenue, New York, N.Y. 10022 (212) 832-3200

NEWSCARRIERS WANTED

Here's a chance to earn extra money by building a Quincy Sun home delivery route.

Telephone: 471-3100

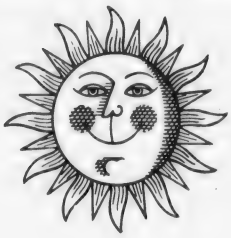

What's New Under The Sun?

We're Celebrating
A Double Milestone

We're 10 And Over 10

10 Years Old With A PAID Circulation Of Over 10,000

Please pardon us for doing a little boasting but this makes us the fastest growing weekly in the South Shore and one of the biggest in New England. One of the best in New England, too, we like to think.

The Sun Really Shines In Quincy.

The Quincy Sun

1372 Hancock Street, Quincy, Mass. (617) 471-3100

LEGAL NOTICE

City Of Quincy

The owners or occupants of the following described parcels of land situated in the City of Quincy, in the County of Norfolk, and the Commonwealth of Massachusetts, and the public are hereby notified that the taxes thereon, severally assessed for the years hereinafter specified, according to the list committed to me as Treasurer and Collector for the City of Quincy, by the Board of Assessors of said city, remain unpaid, and that said parcels of land will be taken for the City of Quincy on

Thursday
The 20th Day Of
September. 1979

at ten o'clock A.M. for the payment of said taxes and interest, if any, with all legal costs and charges thereon, unless the same shall be previously discharged.

1977 Taxes

ALLEN, IRVING N. & QUINT, IRA. A certain parcel of land containing 8,415 square feet with buildings thereon, situated upon the Easterly side of Washington St. & Dee Rd. Being designated on assessor's plan as lot Pt 2705/Pt 2707 plot 16 plan 2002. Tax of 1977 $740.24. Then for water lien 1977 $82.60

ANDERSON, ARTHUR W. TREE ARTHUR W. ANDERSON TRUST. A certain parcel of land containing 9,231 square feet with buildings thereon, situated upon the Northwesterly side of Seq St. Being designated on assessor's plan as lot 55/C/Pt.54 plot 20 plan 1015. Tax of 1977 $3,116.40.

ANDERSON, CARL A. A certain parcel of land containing 3,000 square feet, situated upon the Northeasterly side of Allerton St. Being designated on assessor's plan as lot 153 plot 213 plan 1076H. Tax of 1977 $304.54. Then for water lien 1977 $12.00.

ANDRUSZKIEWICZ, ANTHONY S & UX CATHERINE T. A certain parcel of land containing 4,640 square feet with buildings thereon, situated upon the Southerly side of Elmwood Ave. Being designated on assessor's plan as lot 800 plot 52 plan 5161. Tax of 1977 $370.12.

ANTONELLIS, MARY. A certain parcel of land containing 7,200 square feet with buildings thereon, situated upon the Northerly side of Brooks Ave. thru Gilbert St. Being designated on assessor's plan as lot 2 plot 11 plan 3066. Balance Tax of 1977 $615.89.

ARNOLD, BRUCE F. & UX ANNE J. MARY W. HUNT + CHARLES M. H U N T (R O B E R T T. SOUTHERLAND + UX HARRIET B.) A certain parcel of land containing 46,306 square feet with buildings thereon, situated upon the Southeasterly side of St. Germain St.: Bounded: Northeasterly by land now or late of Mark Allison Koestner et ux Rosemary, Jean A. Pickett; Northwesterly by land now or late of Jean A. Pickett, Gerald McSharry et ux Virginia; Northeasterly by land now or late of Joseph Rines et ux Donna L.; Southeasterly by land now or late of Weymouth Fore River; Northwesterly by land now or late of James F. Skinner et ux Theresa M.: Northwesterly by St. Germain St. Being designated on assessor's plan as lot A2 plot 3 plan 1101. Balance tax of 1977 $24.00. T.C. 107880

ARSENAULT, ROBERT W. & UX BARBARA W. A certain parcel of land containing 8,055 square feet with buildings thereon, situated upon the Southwesterly side of Norfolk St. Being designated on assessor's plan as lot 1/PT.H plot 3 plan 5149. Balance Tax of 1977 $838.97.

BAKER, JOHN O. & UX ALICE G. A certain parcel of land containing 4,500 square feet with buildings thereon, situated upon the Southwesterly side of Poplar Road. Being designated on assessor's plan as lot 26 plot 18 plan 1079. Tax of 1977 $944.78.

BATES, JOSEPH E. A certain parcel of land containing 2,906 square feet, situated upon the Southwesterly side of Riverbank Rd. Being designated on assessor's plan as lot 168 plot 7 plan 1094H. Tax of 1977 $68.18.

BATES, JOSEPH E. A certain parcel of land containing 2,898 square feet, situated upon the Southwesterly side of Riverbank & Wilgus Rds. Being designated on assessor's plan as lot 169 plot 8 plan 1094H. Tax of 1977 $68.18.

BATES, JOSEPH E. A certain parcel of land containing 30,965 square feet, situated upon the Rear of Quincy Ave. (Northeasterly) side of Quincy Ave. Being designated on assessor's plan as lot A plot 11 plan 2084C. Tax of 1977 $350.64.

BATES, JOSEPH E. A certain parcel of land containing 15,062 square feet, situated upon the Southerly side of Atlantean Rd & Jones Av. Being designated on assessor's plan as plot 25 plan 2087A. Tax of 1977 $292.20. Then for main sewer assessment apportionment 1977 $31.20. Then for committed interest on betterments 1977 $13.79.

BATES, JOSEPH E. A certain parcel of land containing 8,312 square feet, situated upon the Easterly side of Circuit Rd. Being designated on assessor's plan as lot 13 plot 34 plan 2087A. Tax of 1977 $68.18.

BATES, JOSEPH E. TREE. BATES REALTY TRUST. A certain parcel of land containing 11,250 square feet, situated upon the Westerly side of Rear Bower Rd. Being designated on assessor's plan as plot 38 plan 2087. Tax of 1977 $87.66.

BATES, JOSEPH E. TREE. BATES REALTY TRUST. A certain parcel of land containing 99,550 square feet, situated Off Circuit Rd. Being designated on assessor's plan as plot 9 Plan 3019. Tax of 1977 $1,168.80.

BECKWITH, STEDMAN. A certain parcel of land containing 15,000 square feet, situated upon the Northeasterly side of Minihana Lane. Being designated on assessor's plan as lot 39 plot 5 plan 4090. Tax of 1977 $155.84. Then for street betterment assessment apportionment 1977 $39.90. Then for committed interest on betterments 1977 $12.77.

BEGUERIE, LAWRENCE J. & UX ELAINE F. A certain parcel of land containing 6,670 square feet with buildings thereon, situated upon the Easterly side of Goddard St. Being designated on assessor's plan as lot Pt.65/66 plot 2 plan 3033. Tax of 1977 $83.33.

BERIO, VICTOR ET UX MARIA. A certain parcel of land containing 8,480 square feet with buildings thereon, situated upon the Southerly side of Jackson St. Being designated on assessor's plan as plot 13 plan 3061. Tax of 1977 $389.60.

BURCHILL, JOHN J. & UX A. WINIFRED (JOSEPH P. O'NEIL ET UX ELLA L.). A certain parcel of land containing 2,242 square feet with buildings thereon, situated upon the Northeasterly side of 360 Newbury Ave. Being designated on assessor's plan as lot Pt.8 plot 5 plan 6028. Tax of 1977 $455.34.

BYRNE, DANIEL J. & UX MARY LOUISE. A certain parcel of land containing 5,100 square feet with buildings thereon, situated upon the Northwesterly side of Grace Rd.: Bounded: Southwesterly by land now or late of Raymond R. Last et ux Eleanor, David Y. K. Chu et ux Margaret P. Y.; Northwesterly by land now or late of Lillian M. Hayes et ux Josephine M.; Northeasterly by land now or late of Robert E. Short Jr. et ux Paulette A., and Southeasterly by Grace Rd. Being designated on assessor's plan as lot 18 plot 23 plan 1077K. Tax of 1977 $759.72. T.C. 94298.

CAPANS AMUSEMENT CO. INC. (DELOCO CO. INC.). A certain parcel of land containing 13,341 square feet with buildings thereon, situated upon the Northeasterly side of Chestnut St.: Bounded: Southwesterly by land now or late of Affsa Realty Trust (Russell Affsa et ux Annette M. Tree) Maple St.; Northeasterly by land now or late of Quincy Fire Ins. Co.; Southeasterly by land now or late of Henry Levine et ux Samuel Frank (Parker Assoc. Trees) and Southwesterly by Chestnut St. Being designated on assessor's plan as lot A/D/C plot 12 plan 1136. Tax of 1977 $7,305.00. T.C. 106169.

CARROLL, PRESTON A. A certain parcel of land containing 5,192 square feet with buildings thereon, situated upon the Northeasterly side of Centre St. Being designated on assessor's plan as lot 2 plot 35 plan 4022. Tax of 1977 $291.40.

CHENEY, JOHN J. JR. & UX BARBARA E. A certain parcel of land containing 3,370 square feet with buildings thereon, situated upon the Easterly side of Viden Rd. Being designated on assessor's plan as lot 9 plot 9 plan 3019A. Tax of 1977 $4,270.99. Then for street betterment assessment apportionment 1977 $19.05. Then for committed interest on betterments 1977 $3.81.

CICCOLO, RONALD P. & UX MILDRED A. A certain parcel of land containing 3,655 square feet with buildings thereon, situated upon the Southerly side of Palmer St. Being designated on assessor's plan as lot Pt.1/Pt.2 plot 1 plan 1094J. Tax of 1977 $491.10.

CLIFFORD, JOHN F. & UX LORRAINE M. A certain parcel of land containing 10,679 square feet with buildings thereon, situated upon the Northeasterly side of Washington St. Being designated on assessor's plan as lot 2619/2620 plot 20 plan 2003. Tax of 1977 $2,045.40.

COLETTI, CARMINE HRS OF & PAGLIO, CARMINE Hrs of. A certain parcel of land containing 3,240 square feet, situated upon the Southeasterly side of Willard St. Being designated on assessor's plan as plot 28 plan 4040. Tax of 1977 $9.74.

COLETTI, ELINOR M. & STEPHEN P. & HRS OF CARMINA PAGLIO. A certain parcel of land containing 5,175 square feet with buildings thereon, situated upon the Southeasterly side of Willard St. Being designated on assessor's plan as plot 20 plan 4040. Balance Tax of 1977 $684.23. Then for water lien 1977 $72.00.

COLLIGAN, HENRY T. & UX KATHLEEN E. A certain parcel of land containing 87,120 square feet, situated upon the Northeasterly side of Furnace Brook Pkwy. Being designated on assessor's plan as plot 1 plan 4123. Tax of 1977 $77.92.

CONLON, MARGUERITE. A certain parcel of land containing 20,525 square feet with buildings thereon, situated upon the Westerly side of Honorable Thomas S. Burgin Pkwy. Being designated on assessor's plan as lot D/C plot 19/47/50 Unit F-2 plan 1164. Tax of 1977 $1,008.09.

CORTESE, JOSEPH F. & UX LOUISE M. (GEORGE M. TULL). A certain parcel of land containing 5,471 square feet, situated upon the Southwesterly side of Washington St.: Bounded: Northeasterly by land now or late of George M. Tull; Southwesterly by land now or late of Domenic Venezia & Mildred Venezia, Francis V. Miller et ux Margaret E.; Northwesterly by land now or late of Mary Ann Reed Northeasterly by Washington St. Being designated on assessor's plan as lot 16 plot 87 plan 2061. Tax of 1977 $428.56. T.C. 106476.

CORTESE, JOSEPH F. & UX LOUISE M. (GEORGE M. TULL). A certain parcel of land containing 5,511 square feet, situated upon the Southwesterly side of Washington St.: Bounded: Northeasterly by land now or late of George M. Tull; Southwesterly by land now or late of George M. Tull, Domenic Venezia & Mildred Venezia; Northwesterly by land now or late of Georgs M. Tull and Northeasterly by Washington St. Being designated on assessor's plan as lot 3 plot 88 plan 2061. Tax of 1977 $428.56. T.C. 106476.

CORTESE, JOSEPH F. & UX LOUISE M. (GEORGE M. TULL). A certain parcel of land containing 6,040 square feet, situated upon the Southwesterly side of Washington St.: Bounded: Northeasterly by land now or late of George M. Tull; Southerly by land now or late of Irene E. Smith, George M. Tull; Northwesterly by land now or late of George M. Tull and Northeasterly by Washington St. Being designated on assessor's plan as lot 2 plot 89 plan 2061. Tax of 1977 $472.39. T.C. 106476.

CORTESE, JOSEPH F. & UX LOUISE M. (GEORGE M. TULL). A certain parcel of land containing 5,912 square feet, situated upon the Northeasterly side of Sixth Ave.; Bounded: Northwesterly by land now or late of Domenic Venezia & Mildred Venezia; Northeasterly by land now or late of George M. Tull; Southeasterly by land now or late of Irene E. Smith, Alfred F. Colella et ux Rose and Southwesterly by Sixth Ave. Being designated on assessor's plan as lot 7 plot 93 plan 2061. Tax of 1977 $58.44. T.C. 106476.

COSTA, ANDREW D. & UX MARION B. A certain parcel of land containing 3,744 square feet with buildings thereon, situated upon the Southwesterly side of Newport Ave. Being designated on assessor's plan as plot 29 plan 5189. Tax of 1977 $1,577.88. Then for water lien 1977 $33.60.

CUSHING, LAWRENCE K. A certain parcel of land containing 17,480 square feet, situated upon the Easterly side of Furnace Brk. Pkwy. & Reardon St. Being designated on assessor's plan a lot 5 plot 5 plan 4054. Tax of 1977 $1,850.60. Then for water lien 1977 $15.00.

DEANGELO, CARMINE C. & UX DOLORES M. A certain parcel of land containing 4,460 square feet with buildings thereon, situated upon the Westerly side of Pequot Rd. Being designated on assessor's plan as lot 265 plot 3 plan 1078A. Tax of 1977 $78.47.

DOWNEY, ALFRED P. & UX BARBARA J. A certain parcel of land containing 10,068 square feet with buildings thereon, situated upon the Northeasterly side of Pine St. Being designated on assessor's plan as lot Pt.5/Pt.6 plot 13 plan 5168. Tax of 1977 $603.88.

DUANE, JOHN J., HERBERT T., WILLIAM J., JOHN F., JAMES A., RICHARD J. TREES JOHN J. DUANE REAL EST. TR. A certain parcel of land containing 376,110 square feet with buildings thereon, situated upon the Northeasterly side of Mound St. thru to Shea St.: Bounded: Northerly, Westerly by land now or late of John J. Duane Real Est. Tr.; Northerly by land now or late of Town River; Northeasterly by land now or late of Herbert T. Duane et ux Marion J.; Southeasterly by land now or late of Mound St.; Southwesterly, Southeasterly by land now or late of Albert K. Wagner et ux Grace B., Joseph P. McSheffrey Jr. et ux Linda J., John Robinson Jr. et ux Jessie, James M. Barrie et ux Alice G., Shea St. Being designated on assessor's plan as lot 1 plot 16 plan 2016. Tax of 1977 $34,659.79. T.C. 60213.

DUANE, JOHN J., HERBERT T., WILLIAM J., JOHN F., JAMES A., RICHARD J., TREES JOHN J. DUANE REAL EST. TR. A certain parcel of land containing 58,575 square feet with buildings thereon, situated upon the Southeasterly side of River St. & Shea St.; Bounded: Northeasterly by land now or late of Shea St.; Southeasterly by land now or late of Edwin R. Wheble, Dana R. Martinson et ux Jeannette N.; Southwesterly by land now or late of Theodore F. Harrington et ux Claire G., John N. Bagen et ux Phyllis and Northwesterly by River St. Being designated on assessor's plan as lot 3 plot 3 plan 2017. Tax of 1977 $6,591.09. T.C. 60213.

DUANE, JOHN J., HERBERT T., WILLIAM J., JOHN F., JAMES A., RICHARD J., TREES JOHN J. DUANE REAL ESTATE TRUST. A certain parcel of land containing 65,945 square feet with buildings thereon, situated upon the Northwesterly side of River St.; Bounded: Southwesterly by land now or late of John J. Duane Real Est. Trust; Northwesterly by land now or late of Quincy Oil Co.; Northerly by land now or late of Town River; Westerly by land now or late of John J. Duane Real Est. Trust and Southeasterly by River St. Being designated on assessor's plan as lot 2 plot 1 plan 2018. Tax of 1977 $7,572.85. T.C. 60213.

DUANE, JOHN J., HERBERT T., WILLIAM J., JOHN F., JAMES A., RICHARD J., TREES JOHN J. DUANE REAL ESTATE TRUST. A certain parcel of land containing 275,064 square feet with buildings thereon, situated upon the Northeasterly side of So. Artery & Field St.; Bounded: Westerly by land now or late of Field St.; Northerly, Westerly, Northerly by land now or late of John J. Duane Real Trust, Mass. Elec. Light & Power Co., Town River; Easterly by land now or late of Town River Canal and Southwesterly by So. Artery. Being designated on assessor's plan as lot 1 plot 9 plan 1110. Tax of 1977 $35,760.41. T.C. 60213.

E S B INCORPORATED (R.E.A.L. SERVICES INC.) A certain parcel of land containing 7,500 square feet with buildings thereon, situated upon the Northeasterly side of Fayette & Arlington Sts. Being designated on assessor's plan as lot 1113/1120 plot 6/15 plan 6106. Tax of 1977 $2,444.74.

E S B INCORPORATED (R.E.A.L. SERVICES, INC.) A certain parcel of land containing 25,993 square feet with buildings thereon, situated upon the Northeasterly side of Arlington & Fayette & W. Squantum Sts. Being designated on assessor's plan as lot 1114/1115/1116/1121/1120/1119/-1118 plot 2/16/17/18/5/4/3 plan 6106. Tax of 1977 $15,135.96.

E S B INCORPORATED (R.E.A.L. SERVICES, INC.) A certain parcel of land containing 2,674 square feet with buildings thereon, situated upon the Southeasterly side of Fayette & West Squantum Sts. Being designated on assessor's plan as lot Pt.1117 plot 1 plan 6106. Tax of 1977 $262.98.

ECKBLOM, LEONARD E. (TIMOTHY J. SULLIVAN ET UX REGINA M.) A certain parcel of land containing 5,000 square feet with buildings thereon, situated upon the Westerly side of Assabet Rd. & Squanto Rd. Being designated on assessor's plan as lot 1 plot 95 plan 1105V. Tax of 1977 $14.61.

FERRY, EDMUND F. & UX VIOLA R. (RICHARD A. DE LISLE & ELIZABETH BUCCERI). A certain parcel of land containing 8,250 square feet with buildings thereon, situated upon the Southerly side of Billings St. Being designated on assessor's plan as lot 22/Pt.3 plot 39 plan 6047. Balance Tax of 1977 $577.38.

FIANDACA, CHARLES J. & UX DOROTHY M. A certain parcel of land containing 6,550 square feet with buildings thereon, situated upon the Southeasterly side of Germain Ave. Being designated on assessor's plan as lot 192/193/194 plot 28 plan 2063. Tax of 1977 $127.62.

FLYNN, JOSEPH F. & UX ANNE V. A certain parcel of land containing 6,070 square feet with buildings thereon, situated upon the Easterly side of Warren Ave. Ext. & Newton Ave. Being designated on assessor's plan as lot 287 plot 20 plan 5085. Tax of 1977 $84.37.

FORMAN, EDWARD D. & UX MARY E. A certain parcel of land containing 1,979 square feet with buildings thereon, situated upon the Northerly side of Turner & Macy Sts. Being designated on assessor's plan as lot Pt.178 plot 21 plan 1035. Tax of 1977 $149.77.

GARDINER, THEODORE C. FREDERICK T. GARDINER, KENNETH D. GARDINER TR. GARDINER TRUST. A certain parcel of land containing 16,587 square feet, situated upon the Easterly side of Gardiner Rd.: Bounded: Northerly by land now or late of Edge Hill Rd.; Easterly by land now or late of John J. Furlan et ux Patricia L., Muriel L. McCarthy; Southerly by land now or late of Gary J. Razzino et ux Rose Ria and Westerly by Gardiner Rd. Being designated on assessor's plan as lot Pt.35 plot 70 plan 4086A. Tax of 1977 $326.29. T.C. 97187.

GARDOCKI, THOMAS E. & UX MARGARET V. A certain parcel of land containing 2,985 square feet with buildings thereon, situated upon the Northwesterly side of Apthorp St. Being designated on assessor's plan as lot Pt.847/Pt.848 plot 14 plan 6017J. Tax of 1977 $73.80.

GIBSON, WALTER F. & UX MARY J. A certain parcel of land containing 5,000 square feet with buildings thereon, situated upon the Westerly side of Newton St. Being designated on assessor's plan as lot 671/670 plot 25 plan 1069. Tax of 1977 $30.00.

GIZELIS, JOHN & UX GARYFALIA. A certain parcel of land containing 3,200 square feet with buildings thereon, situated upon the Southerly side of Huckins Ave.; Bounded: Easterly by land now or late of Mark D. Loughmiller et ux Mary V.; Southerly by land now or late of Albert L. Morton et ux Mary K.; Westerly by land now or late of John Gizelis ux Garyfalia and Northerly by Huckins Ave. Being designated on assessor's plan as lot 266 plot 2 plan 6117A. Tax of 1977 $43.83. T.C. 78719.

GOLDRICK, LOUIS J. & UX JOAN M. A certain parcel of land containing 4,787 square feet, situated upon the Southerly side of Palmer St. Being designated on assessor's plan as lot 49/50 plot 14 plan 1094F. Tax of 1977 $107.14.

GREGOIRE, HENRY P. & GREGOIRE, MARY R. TREES GREGOIRE FAMILY TR. A certain parcel of land containing 18,000 square feet with buildings thereon, situated upon the Northwesterly side of Intervale St. Being designated on assessor's plan as lot Pt.24/25/26/Pt.27 plot 20 plan 3068. Tax of 1977 $2,513.92.

HADDIGAN, JOHN F. & UX MARJORIE A. A certain parcel of land containing 8,354 square feet with buildings thereon, situated upon the Northerly side of Appleton St. Being designated on assessor's plan as lot 40 plot 37 plan 6068. Tax of 1977 $1,037.41.

HARRINGTON, DONALD G. (MICHAEL CHENEY ET UX PATRICIA M.) A certain parcel of land containing 400 square feet, situated upon the Easterly side of Rock Island Rd. Being designated on assessor's plan as lot Pt.295 plot 55 plan 1045. Tax of 1977 $9.74.

HASSAN, MICHAEL M. & RICHARD A. HASSAN. A certain parcel of land containing 21,824 square feet with buildings thereon, situated upon the Northeasterly side of Washington & Mill Sts. Being designated on assessor's plan as lot 1/2 plot 1 plan 2029. Tax of 1977 $3,266.55.

HENSLEY, GROVER A. JR. & UX BARBARA L. (RICHARD L. MOSHER). A certain parcel of land containing 3,605 square feet, situated upon the Northeasterly side of South St. Being designated on assessor's plan as lot 24/Pt.25 plot 20 plan 2038B. Tax of 1977 $642.84. Then for water lien $12.00.

HENSLEY, GROVER A. JR. & UX BARBARA L. (JOSEPH W. COLLETON ET UX SHIRLEY H.). A certain parcel of land containing 3,804 square feet with buildings thereon, situated upon the Northeasterly side of South St. Being designated on assessor's plan as lot 12/13 plot 22 plan 2038C. Tax of 1977 $194.80.

IRVINE, WILLIAM J. & UX MARGARET T. A certain parcel of land containing 4,884 square feet with buildings thereon, situated upon the Northerly side of East Squantum St. Being designated on assessor's plan as lot 68 plot 12 plan 6066. Tax of 1977 $601.44.

JOHN J. DUANE REAL ESTATE TRUST. A certain parcel of land containing 18,125 square feet with buildings thereon, situated upon the Easterly side of Field St.; Bounded: Northerly by land now or late of Mass. Elec. Light & Power Co.; Easterly by land now or late of John J. Duane Real Estate Trust; Southerly by land now or late of John J. Duane Real Estate Trust and Westerly by Field St. Being designated on assessor's plan as lot B plot 10 plan 1110. Tax of 1977 $6,715.73. T.C. 60213.

JOHNSON, JOHN N. & UX ELIZABETH N. A certain parcel of land containing 5,979 square feet with buildings thereon, situated upon the Northwesterly side of Winthrop Park. Being designated on assessor's plan as lot 5/6/7 plot 72 plan 2050. Tax of 1977 $79.93.

KAITZ, WILLIAM P. (SOUND SELLERS, INC.). A certain parcel of land containing 8,235 square feet with buildings thereon, situated upon the Southeasterly side of Independence Ave. Being designated on assessor's plan as lot 2 plot 23 plan 3035. Tax of 1977 $1,280.81.

KANE, WILLIAM F. A certain parcel of land containing 4,500 square feet, situated upon the Southerly side of Charles St. Being designated on assessor's plan as lot 139 plot 7 plan 1035. Tax of 1977 $116.88.

LEGAL NOTICE

KANE, WILLIAM F. A certain parcel of land containing 4,500 square feet, situated upon the Southerly side of Charles St. Being designated on assessor's plan as lot 140 plot 6 plan 1035. Tax of 1977 $97.40.

KANE, WILLIAM F. A certain parcel of land containing 4,500 square feet, situated upon the Southerly side of Charles St. Being designated on assessor's plan as lot 141 plot 5 plan 1035. Tax of 1977 $68.18.

KANE, WILLIAM F. A certain parcel of land containing 4,500 square feet, situated upon the Southerly side of Charles St. Being designated on assessor's plan as lot 142 plot 4 plan 1035. Tax of 1977 $116.88.

KATZ, BURTON TREE, NOMI REALTY TRUST. A certain parcel of land containing 48,050 square feet with buildings thereon, situated upon the Easterly side of Willard St. Being designated on assessor's plan as plot 19 plan 4065. Tax of 1977 $14,863.24. Then for water lien 1977 $24.00.

KAZANJIAN, JOHN. A certain parcel of land containing 32,140 square feet, situated upon the Southerly end side of Privateway off Delano Ave. Being designated on assessor's plan as plot 9 plan 1094T. Tax of 1977 $9.74.

KAZANJIAN, JOHN. A certain parcel of land containing 3.00 acres, situated upon Off Palmer St. Cat Island. Being designated on assessor's plan as plot 1 plan 1095. Tax of 1977 $97.40.

KAZANJIAN, JOHN. A certain parcel of land containing 2.8/10 acres, situated Off Palmer St. (Cat Island). Being designated on assessor's plan as plot 2 plan 1095. Tax of 1977 $97.40.

KEARNEY, KEVIN & UX MARILYN J. (MARILYN J. KEARNEY). A certain parcel of land containing 5,469 square feet with buildings thereon, situated upon the Easterly side of Independence Ave. Being designated on assessor's plan as lot Pt.45 plot 39 plan 3048. Tax of 1977 $496.88.

KEENAN, PAUL H. J. TREE MILJOE REALTY TRUST. A certain parcel of land containing 16,484 square feet with buildings thereon, situated upon the Southerly side of Miller St. Being designated on assessor's plan as lot B1 plot 26 plan 4043. Tax of 1977 $4,383.00.

KELLY, JOSEPH W., KELLY, PAUL E., WHALEN, ALICE T., HAND, MARY IRENE, SULLIVAN, BARBARA ANN (JOHN R. MEZZETT ET UX ROSEANN). A certain parcel of land containing 7,440 square feet with buildings thereon, situated upon the Easterly side of Alton Rd. Being designated on assessor's plan as lot 30 plot 1 plan 3025. Tax of 1977 $78.68.

KING, ROBERT F. & UX MARY C. (ARTHUR T. BRENNAN ET UX JANE A.). A certain parcel of land containing 1,582 square feet with buildings thereon, situated upon the Northwesterly side of Edgewater Drive. Being designated on assessor's plan as lot B plot 17 plan 1046. Tax of 1977 $165.58.

KRIVITSKY, DAVID S. & MUSIKER, JUDITH E. A certain parcel of land containing 5,700 square feet, situated upon the Westerly side of Rock Island Rd. & Amherst St. Being designated on assessor's plan as lot 39/40 plot 39/40 plan 1057B. Tax of 1977 $38.96.

KRIVITSKY, DAVID S. & MUSIKER, JUDITH E. A certain parcel of land containing 3,932 square feet, situated upon the Westerly side of Rock Island Rd. & Brown St. Being designated on assessor's plan as lot 41 plot 41 plan 1057B. Tax of 1977 $29.22.

KYRANOS, NICHOLAOS J. & UX HELEN C. A certain parcel of land containing 5,000 square feet with buildings thereon, situated upon the Northwesterly side of West Elm Ave. Being designated on assessor's plan as lot 554 plot 9 plan 5028. Tax of 1977 $235.85.

LASTRA, ADOLPH (ESPERANZA ANTONELLI ET CORINNE MURPHY). A certain parcel of land containing 35,391 square feet, situated upon the Northerly side of off Garfield St. Being designated on assessor's plan as plot 9 plan 3050. Tax of 1977 $97.40.

LEVENSON, NORMAN J. A certain parcel of land containing 16,362 square feet with buildings thereon, situated upon the Northeasterly side of Temple & Washington Sts.. Bounded: Northeasterly by land now or late of Washington St.; Southeasterly by land now or late of U.S. of A.; Southwesterly by land now or late of Low Realty Trust (G. Prescott Low Tree) and Southwesterly by Temple St. Being designated on assessor's plan as lot A plot 1 plan 1136. Tax of 1977 $9,447.80. T.C. 87152.

LITTLE, HAROLD W. & UX PRISCILLA H. A certain parcel of land containing 6,384 square feet with buildings thereon, situated upon the Southwesterly side of Safford St. & Holbrook Rd. Being designated on assessor's plan as lot Pt.1036 plot 6 plan 6111. Tax of 1977 $305.35

LITTLE, HAROLD W. & UX PRISCILLA H. A certain parcel of land containing 5,360 square feet with buildings thereon, situated upon the Southeasterly side of Holbrook Rd. Being designated on assessor's plan as lot 1037 plot 5 plan 6111. Tax of 1977 $77.92.

MacFARLAND, ROBERT B. TREE. ECLIPSE REALTY TRUST. A certain parcel of land containing 5,000 square feet with buildings thereon, situated upon the Easterly side of Arlington St. Being designated on assessor's plan as lot 5 plot 11 plan 5112. Tax of 1977 $8.18.

MacLEOD, EARLE P. & UX SHIRLEY M. A certain parcel of land containing 7,350 square feet with buildings thereon, situated upon the Northwesterly side of Quincy St. Being designated on assessor's plan as plot 20 plan 3056. Tax of 1977 $552.74.

McCARTHY, SAMUEL J. A certain parcel of land containing 4,675 square feet with buildings thereon, situated upon the Easterly side of Vane St. Being designated on assessor's plan as lot Pt.110 plot 33 plan 6006. Tax of 1977 $47.16.

McDERMOTT, EDWARD LEE & UX MARGARET ANN. A certain parcel of land containing 6,118 square feet with buildings thereon, situated upon the Northeasterly side of Forbes Hill Rd. Being designated on assessor's plan as lot 15 plot 15 plan 5198G. Tax of 1977 $39.45.

McPHILOMY, JOHN E. & UX MARGARET E. A certain parcel of land containing 8,794 square feet, situated upon the Northeasterly side of Huntress Street. Being designated on assessor's plan as lot 225/226 plot 285/286 plan 1076G. Tax of 1977 $19.48.

McPHILOMY, JOHN E. & UX MARGARET E. A certain parcel of land containing 4,214 square feet, situated upon the Northeasterly side of Huntress St. Being designated on assessor's plan as lot 229/230 plot 289/290 plan 1076G. Tax of 1977 $9.74.

MELTON, BILLIE JEAN. A certain parcel of land containing 5,000 square feet with buildings thereon, situated upon the Northwesterly side of West Elm Ave. Being designated on assessor's plan as lot 524 plot 6 plan 5032. Tax of 1977 $633.10.

MERENDA, FRANCES I. (WILLIAM A. GROEN ET UX PATRICIA A.). A certain parcel of land containing 5,706 square feet situated upon the Southeasterly side of Sargent & Shed Sts.: Bounded: Northeasterly by land now or late of Warren W. Timmons et ux Anne A.; Southeasterly by land now or late of William A. Groen et ux Patricia A.; Southwesterly by land now or late of Sargent St., and Northwesterly by Shed St. Being designated on assessor's plan as lot 51 plot 51 plan 1098A. Tax of 1977 $29.22. T.C. 106500.

MULLANEY, JAMES A. A certain parcel of land containing 7,327 square feet with buildings thereon, situated upon the Southeasterly side of Sea & Merrimac Sts.: Bounded: Northeasterly by land now or late of Merrimac St.; Southeasterly by land now or late of John M. Cardia; Southwesterly by land now or late of James A. Mullaney et ux Lillian R., and Northwesterly by Sea St. Being designated on assessor's plan as lot 59/60/61 plot 60 plan 1076A. Tax of 1977 $292.84. T.C. 87062.

MURPHY, MARIE E. A certain parcel of land containing 3,637 square feet with buildings thereon, situated upon the Northwesterly side of Eustis St. Being designated on assessor's plan as lot 556 plot 9 plan 5012. Tax of 1977 $389.60.

O'BRIEN, MARY F. (LISA B. MAHONEY). A certain parcel of land containing 3,750 square feet with buildings thereon, situated upon the Northwesterly side of Eddie St. Being designated on assessor's plan as lot 16 plot 108 plan 5198A. Tax of 1977 $477.26.

O'JENNOS, PETER. A certain parcel of land containing 19,050 square feet, situated upon the Northeasterly side of South Walnut St. Being designated on assessor's plan as plot 20 plan 2042. Tax of 1977 $87.66.

O'MALEY, KEVIN DALTON & UX MARILYN R. A certain parcel of land containing 1,283 square feet with buildings thereon, situated upon the Northerly side of Beale St. Being designated on assessor's plan as lot Pt.4 plot 12 plan 5150. Tax of 1977 $38.96.

O'SHEA, TIMOTHY & UX EILEEN. A certain parcel of land containing 7,450 square feet, situated upon the Easterly side of Prospect Hill St. Being designated on assessor's plan as lot 39 plot 31 plan 4002. Tax of 1977 $19.48.

PELLEGRINI, PAUL. A certain parcel of land containing 4,232 square feet, situated upon the Westerly side of Hall Place. Being designated on assessor's plan as lot Pt.31 plot 5 plan 4070. Tax of 1977 $97.40. Then for street betterment assessment apportionment 1977 $20.10. Then for committed interest on betterments 1977 $6.43.

PRESKENIS, PHILIP J. & UX LORRAINE R. A certain parcel of land containing 4,644 square feet with buildings thereon, situated upon the Southerly side of E. Squantum St. & Lansdowne St.: Bounded: Easterly by land now or late of Lansdowne St.; Southerly by land now or late of John G. Faherty et ux Maryann: Westerly by land now or late of Frank E. Hennessey et ux Viole L., and Northerly by E. Squantum St. Being designated on assessor's plan as lot 971 plot 52 plan 6123A. Tax of 1977 $1,431.78. Then for water lien 1977 $39.00. T.C. 92276.

RICHARDSON, GERTRUDE. A certain parcel of land containing 953 square feet with buildings thereon, situated upon the Northerly side of Quincy Shore Drive. Being designated on assessor's plan as lot 41 plot 77 plan 6070. Tax of 1977 $212.35.

RIIHIMAKI, JOHN T. A certain parcel of land containing 6,000 square feet with buildings thereon, situated upon the Southeasterly side of Penn St. Being designated on assessor's plan as lot 58 plot 9 plan 3086. Tax of 1977 $1,879.87.

RILEY, LEO M. & PAUL L. RILEY. A certain parcel of land containing 4,952 square feet with buildings thereon, situated upon the Easterly side of Taylor & Hobart Sts. Being designated on assessor's plan as lot Pt.1/Pt.2 plot 23 plan 5132. Tax of 1977 $818.16.

SALVAGGI, JOSEPH TREE. SALVAGGI TRUST. A certain parcel of land containing 6,982 square feet, situated upon the Westerly side of John St.; Bounded: Southerly by, land now or late of Joseph Salvaggi; Westerly by land now or late of Edward J. Aiken et ux Margaret D., Mary K. Lakin, Alice H. Mitchell; Northerly by land now or late of Alice H. Mitchell and Easterly by John St. Being designated on assessor's plan as lot 2 plot 45 plan 6156. Tax of 1977 $19.48. O.C. 94523.

SANDERS, EARNEST I. & UX MARY E. (BRENNAN, THOMAS; ZUPKOFSKA, EUGENE; THOMAS, JAMES; GERARD, LOPES, MARY, OSTLUND, ROSEANN & SHAHEEN, GLADYS). A certain parcel of land containing 4,985 square feet with buildings thereon, situated upon the Southerly side of Babcock St. Being designated on assessor's plan as lot Pt.133 plot 20 plan 1073. Tax of 1977 $652.58.

SAVARD, RICHARD B. & UX LOIS C. A certain parcel of land containing 4,905 square feet with buildings thereon, situated upon the Southerly side of Pope St. Being designated on assessor's plan as lot 55 plot 21 plan 6144. Tax of 1977 $3.55.

SCOTT PRESCOTT CORP. A Certain parcel of land containing 16,415 square feet with buildings thereon, situated upon the Northeasterly side of Gilbert & Intervale Sts.: Bounded: Northeasterly by land now or late of Louis Volpe & Ella Volpe & Philomena Volpe; Northeasterly by land now or late of Louis Volpe & Ella Volpe & Philomena Volpe, Thomas E. Murray; Southeasterly by land now or late of Intervale St., and Southwesterly by Gilbert St. Being designated on assessor's plan as lot 8 plot 67 plan 3067. Tax of 1977 $2,532.40. T.C. 100420.

SEARS, HARRIET W. A certain parcel of land containing 18,790 square feet with buildings thereon, situated upon the Southerly side of Beale Thru to Chapman Sts.: Bounded: Easterly by land now or late of Henry G. Berry, Robert P. Berry, Henry B. Berry Jr. & Alfred Marcoux Trees Berry Real Trust; Southerly by land now or late of Chapman St.; Westerly by land now or late of Jane J. Burns et ux Robin Burns, Hancock Bank & Trust Co., and Northerly by Beale St. Being designated on assessor's plan as lot Pt.85/87 plot 55 plan 5092. Tax of 1977 $9,740.00. T.C. 74574.

SERAFINI, MARIO & UX JOYCE C. A certain parcel of land containing 6,473 square feet with buildings thereon, situated upon the Northwesterly side of Elm Ave. & Marlboro St. Being designated on assessor's plan as lot 238 plot 1 plan 5037. Tax of 1977 $1,461.00.

SHERRICK, JULIA M. A certain parcel of land containing 14,732 square feet with buildings thereon, situated upon the Southerly side of High School Ave. Being designated on assessor's plan as plot 11 plan 2092. Tax of 1977 $1,558.40.

SILVER, MILTON. A certain parcel of land containing 7,713 square feet, situated upon the Northerly side of Cyril St. Being designated on assessor's plan as lot 7/8/9 plot 18 plan 2052. Tax of 1977 $136.36.

SILVERMAN, ANN L. A Certain parcel of land containing 4,125 square feet with buildings thereon, situated upon the Southeasterly side of Elmwood Ave. & Everett St. Being designated on assessor's plan as lot 13 plot 22 plan 5143. Tax of 1977 $1,012.96.

SILVESTRO, CHERYLL J. A Certain parcel of land contaming 3,880 square feet with buildings thereon, situated upon the Southeasterly side of Albertina St. Being designated on assessor's plan as lot Pt.18 plot 30 plan 3100. Tax of 1977 $730.11.

SILVESTRO, CHERYLL J. A certain parcel of land containing 3,859 square feet, situated upon the Northwesterly side of Branch St. Being designated on assessor's plan as lot 40 plot 31 plan 3100. Tax of 1977 $77.92.

SIMON, RICHARD M. & CAROLYN A. HANSON (RICHARD M. SIMON ET UX HILDA & CAROLYN A. HANSON). A certain parcel of land containing 8,481 square feet with buildings thereon, situated upon the Northwesterly side of Chubbuck St. Being designated on assessor's plan as plot 106 plan 2061. Tax of 1977 $1,748.33.

SIMPSON, FREDERICK H. & UX MARY V. A certain parcel of land containing 10,000 square feet with buildings thereon, situated upon the Northerly side of Sea St. Being designated on assessor's plan as lot 613/614/647/648 plot 8/7/29/46 plan 1074. Tax of 1977 $711.02.

SIMPSON, FREDERICK H. & UX MARY V. A certain parcel of land containing 5,000 square feet, situated upon the Southerly side of Lenox St. Being designated on assessor's plan as lot 615/616 plot 10 plan 1074. Tax of 1977 $38.96.

SMITH, RICHARD W. & UX MARGARET M. A certain parcel of land containing 3,840 square feet with buildings thereon, situated upon the Southwesterly side of Newport Ave. Being designated on assessor's plan as lot 6 plot 25 plan 5191. Tax of 1977 $400.87.

SOMERVILLE, JOSEPH & UX JUNE F. A certain parcel of land containing 3,600 square feet with buildings thereon, situated upon the Southeasterly side of White St. Being designated on assessor's plan as lot 98 plot 98 plan 4072E. Tax of 1977 $353.66.

SOUSA, JOSEPH & UX FRANCES C. A certain parcel of land containing 2,800 square feet, situated upon the Southeasterly side of Winthrop St.; Bounded: Northeasterly by land now or late of John J. Sullivan et ux Maureen J.; Southeasterly by land now or late of Joseph Sousa ux Francis C.; Southwesterly by land now or late of William K. Gardner et ux Jacqueline and Northwesterly by Winthrop St. Being designated on assessor's plan as lot 1 plot 18 plan 1058. Tax of 1977 $58.44. Then for street betterment assessment apportionment 1977 $10.30. Then for committed interest on betterments 1977 $2.47. T.C. 92796.

STUART, ARTHUR & UX LILLIAN (DOROTHY A. TARDIF). A certain parcel of land containing 4,423 square feet with buildings thereon, situated upon the Southeasterly side of Pontiac Rd. Being designated on assessor's plan as lot 365 plot 17 plan 1105C. Tax of 1977 $423.69.

THORNLEY, ALICE M. & CONDON, MARION E. A certain parcel of land containing 5,000 square feet with buildings thereon, situated upon the Northerly side of Clement Terrace. Being designated on assessor's plan as lot 8 plot 29 plan 6142. Tax of 1977 $535.70.

TOOMEY, FRANCIS L. (CHERYL W. KALAT). A certain parcel of land containing 4,760 square feet with buildings thereon, situated upon the Southerly side of Manet Ave. Being designated on assessor's plan as lot 42 plot 20 plan 1071. Tax of 1977 $521.09.

TOOMEY, FRANCIS L. (CHERYL W. KALAT). A certain parcel of land situated upon the Northerly side of Manet Ave. Being designated on assessor's plan as plot 30 plan 1071. Tax of 1977 $19.48.

TOOMEY, FRANCIS L. (CHERYL W. KALAT). A certain parcel of land containing 4,307 square feet, situated upon the Northerly side of Babcock St. Being designated on assessor's plan as lot 74 plot 6 plan 1071. Tax of 1977 $107.14.

TORTORELLA, DOMENIC & FARERI, MARY D., FRANCIS A., SANTA C. A certain parcel of land containing 3,913 square feet, situated upon the Easterly side of Hancock & Beach Sts. Being designated on assessor's plan as lot 9 plot 16 plan 5018. Tax of 1977 $1,850.60.

TRONCA, ERPIDIO & UX PINA. A certain parcel of land containing 6,263 square feet with buildings thereon, situated upon the Northwesterly side of Roselin Ave. Being designated on assessor's plan as lot A plot 49 plan 1177E. Tax of 1977 $359.32.

WALLACE, JOHN F. & UX WINIFRED E. A certain parcel of land containing 4,410 square feet with buildings thereon, situated upon the Southeasterly side of Dee Rd. Being designated on assessor's plan as lot 2702 plot 19 plan 2002. Tax of 1977 $114.84.

WALSH, JOSEPH JR. & UX PHYLLIS ANN (PATRICIA BOWMAN UX MARY ELLEN PARMA). A certain parcel of land containing 3,540 square feet with buildings thereon, situated upon the Northwesterly side of Brunswick St.; Bounded: Southwesterly by land now or late of Patricia Bowman et Mary Ellen Parma; Northwesterly by land now or late of Robert R. Veilleux et ux Gail T.; Paul P. Christiansen et ux Mary C.; Northeasterly by land now or late of Anthony A. Shuris et ux Christine and Southeasterly by Brunswick St. Being designated on assessor's plan as lot Pt.534/535B plot 44 plan 6107A. Tax of 1977 $146.10. T.C. 105416.

WALSH, RICHARD H. A certain parcel of land containing 5,272 square feet with buildings thereon, situated upon the Northerly side of Granger St. Being designated on assessor's plan as lot 83 plot 3 plan 5162A. Tax of 1977 $153.91.

WALSH, THEODORE W. & UX CAROLE A. A certain parcel of land containing 3,064 square feet with buildings thereon, situated upon the Southeasterly side of Brighton St. Being designated on assessor's plan as lot 785 plot 94 plan 1065. Tax of 1977 $9.74.

WATSON, NORMAN R. & UX MARY A. (ELIZABETH WATSON & MARY A. WATSON). certain parcel of land containing 5,000 square feet with buildings thereon, situated upon the Northwesterly side of East Elm Ave. Being designated on assessor's plan as lot 595 plot 5 plan 5053. Tax of 1977 $1,023.36.

WESTLAND, ROBERT M. & UX MARY L. A certain parcel of land containing 7,318 square feet with buildings thereon, situated upon the Northeasterly side of Copeland & Buckley Sts. Being designated on assessor's plan as plot 18 plan 4001. Tax of 1977 $340.58.

ROBERT E. FOY, III
Treasurer and Collector

SEPTEMBER 6, 1979

Car Stolen or Damaged?
Give Us A Call

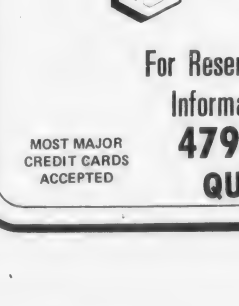

10.00
100 FREE MILES
If qualify

ARROW OR SIMILAR TYPE CAR

For Reservations and Information Call:
479-5032
QUINCY

MOST MAJOR CREDIT CARDS ACCEPTED

Business News/Real Estate

Quincy Co-operative Bank Selling MBTA Discount Passes

The Quincy Co-operative Bank is selling MBTA discount passes at its main office, adjacent to the Red Line's Quincy Center Station, and at its Tedeschi Plaza, Braintree, branch office. The bank is joining the MBTA's efforts to increase ridership and conserve energy, Robert L. Foster, MBTA chairman and chief executive officer, said.

Commenting on the bank's participation in the MBTA Pass Program, Ronald McKee, treasurer and senior vice president, said:

"By offering the discount passes, the bank is providing a service to the community in that mass transit users will be able to conserve energy and cut their commuting costs on gasoline, parking, automobile insurance, depreciation and repair."

To be sold during regular banking hours, the passes will be available on the last six working days of every month and will be valid for the following month.

Further information about the Pass Program may be obtained from the Quincy Cooperative Bank at 479-6600 or the MBTA Program Office at 722-5218.

Myrna Westgate Named Manager At Baybank Norfolk

MYRNA WESTGATE

Myrna C. Westgate of Quincy, has been appointed Manager by Baybank Norfolk County Trust Company, according to an announcement by John F. Graham, Chairman.

Miss Westgate is a graduate of Holbrook High School. In 1970 she received her B.S. degree from Salem State College. She also attended the American Institute of Banking.

Since joining the staff of Norfolk in 1973, Myrna has been trained in many areas of the bank. She was first promoted to officer status in 1978 and is currently assigned to the North Quincy banking office.

Telephone Co. Dividend

New England Telephone directors have declared a quarterly dividend of 79 cents per share payable Monday, Oct. 1, 1979, to share owners of record at the close of business Monday, Sept. 10, 1979. The amount is the same as the preceding quarter.

Joseph Clancy Designated Certified Residential Specialist

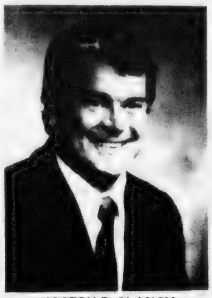

JOSEPH P. CLANCY

Joseph P. Clancy has been designated a Certified Residential Specialist (CRS) by the Realtors National Marketing Institute.

Clancy is sales director and co-owner with Jack Tullish of Tullish and Clancy Real Estate Inc., with offices in Quincy and Weymouth.

Clancy, a resident of Milton, has been in real estate for over 13 years and is a member of the Quincy and South Shore Board of Realtors, The Realtors National Marketing Institute, The Massachusetts Association of Realtors and the National Association of Realtors. He is a graduate of St. Patrick's College in Ireland, the Realtors Institute and specializes in the sale of residential property. He has been a winner of the Multiple Listing Million Dollar Club Award on six different occasions.

Designed specifically for Realtors and Realtor-Associates, the CRS is a certification of skill, experience and documented activity in the field of residential real estate.

The CRS designation is the latest development in the Marketing Institute's ongoing efforts to promote education and certification of real estate marketing skills.

The CRB and CCIM designation are already recognized as symbols of excellence. The Marketing Institute is an affiliate of the National Association of Realtors offering publications, training aids, audio-visuals and courses for the real estate professional.

Allyson Brierley Named Babson Director Of Graduate Admissions

Mrs. Allyson A. Brierley of 92 Presidential Drive, Quincy Point has been appointed director of graduate admissions at Babson College in Wellesley.

Mrs. Brierley graduated summa cum laude in 1978 from Northeastern University, where she earned her B.S. in Business Administration. She went on to serve one year at Babson as Assistant Director of Graduate Admissions before receiving her promotion.

She is enrolled in the MBA program at Babson.

Ralph Marini Named Daka Assistant Controller

Ralph Marini of South Quincy has been named assistant controller for Dining and Kitchen Administration (Daka), Inc., a food service and hotel management firm based in Wakefield.

Marini had previously held various management positions with the Howard Johnson Company. He is a graduate of Bentley College of Accounting and Finance.

He is a resident of 65 Penn St., and the father of two children.

American Real Estate

wishes to list, advertise and market your real estate.

For service please call brokers:

Frank Bellotti Frank Cammarata

328-0832

Est. 1957 NTV Tel (617) 773-1818

TRIFONE REALTY

Business Brokers • Appraisals Investments

30 CHESTNUT STREET, QUINCY, MA 02169

Beat the High Cost of Gas

With this Home in Handy Location

Purchase this home in a convenient, desireable location. 3 bedrooms, eat-in kitchen, large fireplaced living room, modern bath, garage. Priced in the forties. Exclusive.

Margaret J. Hurley R.E.

773-2477

Can Discount Stores Meet This Price?

Smith-Corona Coronamatic 2200 Cartridge Portable

for $259.00

WHILE THEY LAST

QUINCY Typewriter Service "We service what we sell"

5 Maple St., Quincy Sq. 472-3656

Did you get bitten by a dog?

Did you slip and fall?

Were you injured as the result of an automobile accident?

Are you out of work because of on the job injuries?

Were you injured as the result of faulty construction of a mechanical device or appliance?

Ask Me If You Have A Case.

No charge for the consultation.

Call Attorney Alan H. Segal

848-6272 328-6545

Perfect vision.

Take stock in America. Buy U.S. Savings Bonds.

Roberts, Donoghue Take 31st Cade Cup

Scott Roberts of the host club and Bob Donoghue of Wollaston defeated Mario Serafini of the host club and Joe Mattes of South Shore, 4 and 3, for the championship of the 31st Cade Cup member-guest tournament Monday at Furnace Brook Golf Club.

The match climaxed four days of exciting golf which saw 48 teams tee off last Friday.

In the semifinals of the championship flight Serafini and Mattes defeated Bob Foley of FB and Bob Bradley of Ponkapoag in a 21-hole sudden death match which was called because of darkness Saturday and continued Sunday morning at 6:30.

Art Clifford of FB and Spike Clifford of George Wright defeated Art Shea of FB and Bob Shaheen of South Shore, 5-4, for the first flight title.

In the second flight championship match Bert Nogler of FB and Jack Leary, unattached, defeated Frank Perfetuo of FB and Tom Costa of Pembroke, 2 and 1.

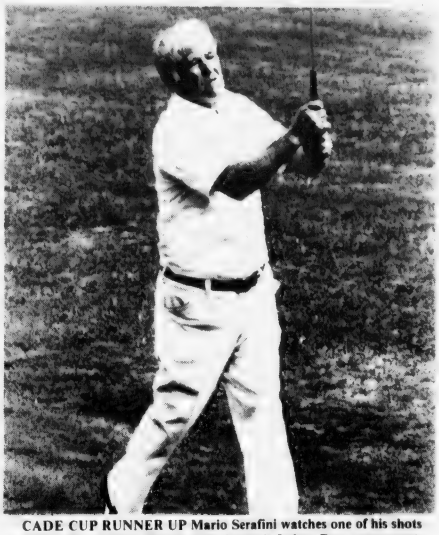

CADE CUP RUNNER UP Mario Serafini watches one of his shots during the Furnace Brook Golf Course's Labor Day tournament. Serafini, a Furnace Brook member and partner Joe Mattes lost out to Scott Roberts of Furnace Brook and Bob Donoghue of Wollaston in the member-guest tournament.

(Quincy Sun Photo by Steve Grochowski)

Harry Morash Runs Falmouth Road Race

Harry Morash, who enters the sixth grade at Mass. Fields School this week, ran in the Falmouth road race recently, representing the Quincy Track Club, and turned in his personal best time of 49:20.

Harry represented Boston in the recent National Youth Games in Richmond, Va.

Squantum Seniors Bowling Resumes Sept. 10

The Squantum Seniors Bowling League will resume bowling Monday, Sept. 10, at the Wollaston Bowladrome at 10 a.m.

Any new senior bowlers wishing to join the league are asked to get in touch with Adelaide Nelson (328-0461) before Friday.

Dr. Roberts Completes Marathon

Dr. Edward G. Roberts of Chiropractor Today, 25 Thayer St., Quincy, ran in the recent marathon in Montreal.

Despite sore knees, he finished the 26.2 miles and looks forward to running next year and improving his time.

Nearly 10,000 runners started and Boston's Bill Rodgers, hampered by the heat, finished a disappointing 15th.

SCRIMSHAW

SCRIMSHAW Makers

Special! 100 pcs. IVORY 18x13 millimeters $67. Limit:1 lot each buyer.

to: SCRIMSHAW WORKSHOP Ltd.
196 Union St. P.O. Box A2082
New Bedford, MA 02741

Name .....
Address .....
City ..... State ..... Zip

Wholesale Catalogue
Enclose $1. (Returnable with first purchase!)

We have WHOLESALE ivory blanks, Whale Teeth, Cross Cuts, findings, mountings, scrimshanding tools, and much, much more! All first quality items including gold and sterling silver, to make all kinds of jewelry, buckets, buttons, key chains, Nantucket basket ornaments, ect.

In SCRIMSHAW Business Since 1963

LEGAL NOTICES

CITY OF QUINCY
IN COUNCIL

ORDER NO. 196 August 14, 1979
ORDERED:

Be it ordained by the City Council of the City of Quincy as follows:

That the Revised Ordinances of the City of Quincy, 1976, as amended, be further amended as follows:

In Chapter 12, Motor Vehicles and Traffic, Article IV. Stopping, Standing and Parking, Division III - TOW-AWAY-ZONE Regulations, Section 6. Parking Prohibitions, Towing Zone. Add the following:

"Mary Street. On the Easterly side."

Passed to be Ordained
August 14, 1979
Attest: John M. Gillis
Clerk of Council
Approved Aug. 17, 1979
Arthur Tobin
Mayor

A True Copy Attest: Thomas R. Burke, Assistant City Clerk
Comm. of Mass.
Dept. of Public Works
Permit No. 8-1012
Aug. 30, 1979
9/6/79

LEGAL NOTICES

COMMONWEALTH OF MASSACHUSETTS
Norfolk, ss. Probate and Family Court

No. 79F2141E1
Notice of Appointment

To all persons interested in the estate of CECILIA C. SMITH late of Quincy, in the County of Norfolk and to the Attorney General of said Commonwealth, if required.

A petition has been presented in the above captioned matter of a certain instrument purporting to be the last will of said deceased praying that CECILIA J. COGSWELL of Weymouth, in the County of Norfolk be appointed executor named in the will without sureties on the bond.

If you desire to object to the allowance of said petition, you or your attorney should file a written appearance in said Court at Dedham on or before ten o'clock in the forenoon on 10/10/79.

Witness, ROBERT M. FORD, Esquire, First Judge of said Court at Dedham, the Twenty-fourth Day of August in the Year of Our Lord One Thousand Nine Hundred and Seventy-nine.

THOMAS PATRICK HUGHES,
Register of Probate.

9/6-13-20/79

LEGAL NOTICE

COMMONWEALTH OF MASSACHUSETTS
Norfolk, ss. Probate and Family Court

No. 79F1979E1
Notice of Appointment

To all persons interested in the estate of ROBERT E. SMITH late of Quincy in the County of Norfolk. And to the Attorney General of said Commonwealth, if required.

A petition has been presented in the above captioned matter of a certain instrument purporting to be the last will of said deceased praying that JANICE L. SWENSON of Medfield in the County of Norfolk be appointed Executor named in the will without sureties on the bond.

If you desire to object to the allowance of said petition, you or your attorney should file a written appearance in said Court at Dedham on or before ten o'clock in the forenoon on 9/26/79.

Witness, ROBERT M. FORD, Esquire, First Judge of said Court at Dedham, the Seventh day of August in the Year of Our Lord One Thousand Nine Hundred and Seventy-nine.

THOMAS PATRICK HUGHES,
Register of Probate.

8/23-30 9/6/79

COMMONWEALTH OF MASSACHUSETTS
Norfolk, ss. Probate and Family Court

No. 79F2141E1
Notice of Appointment

To all persons interested in the estate of CECILIA C. SMITH late of Quincy, in the County of Norfolk and to the Attorney General of said Commonwealth, if required.

A petition has been presented in the above captioned matter of a certain instrument purporting to be the last will of said deceased praying that CECILIA J. COGSWELL of Weymouth, in the County of Norfolk be appointed executor named in the will without sureties on the bond.

If you desire to object to the allowance of said petition, you or your attorney should file a written appearance in said Court at Dedham on or before ten o'clock in the forenoon on 10/10/79.

Witness, ROBERT M. FORD, Esquire, First Judge of said Court at Dedham, the Twenty-fourth Day of August in the Year of Our Lord One Thousand Nine Hundred and Seventy-nine.

THOMAS PATRICK HUGHES,
Register of Probate.

9/6-13-20/79

LEGAL NOTICES

COMMONWEALTH OF MASSACHUSETTS
Norfolk, ss. Probate and Family Court

No. 111782
Notice of Fiduciary's Account

To all persons interested in the estate of ERVANT SERPOSS late of Quincy, in said County, deceased.

You are hereby notified pursuant to Mass. R. Civ. P. Rule 72 that the Twenty-fifth through Twenty-eighth accounts of FIRST NATIONAL BANK OF BOSTON as Trustee [the Fiduciary] under the will of said deceased for the benefit of Chouchan Boshnakian, and others have been presented to said Court for allowance.

If you desire to preserve your right to file an objection to said accounts, you or your attorney must file a written appearance in said Court at Dedham on or before the 10th day of October, 1979, the return day of this citation. You may upon written request by registered or certified mail to the fiduciary, or to the attorney for the fiduciary, obtain without cost a copy of said accounts. If you desire to object to any item of said accounts, you must, in addition to filing a written appearance as aforesaid, file within thirty days after said return day or within such other time as the Court upon motion may order a written statement of each such item together with the grounds for each objection thereto, a copy to be served upon the fiduciary pursuant to Mass. R. Civ. P. Rule 5.

Witness, ROBERT M. FORD, Esquire, First Judge of said Court, this 31st day of July, 1979.

THOMAS PATRICK HUGHES,
Register.

9/6-13-20/79

COMMONWEALTH OF MASSACHUSETTS
Norfolk, ss. Probate and Family Court

No. 79F2020A1
Notice of Appointment

To all persons interested in the estate of PATRICIA E. MARMER late of Quincy in the County of Norfolk. And to the Attorney General of said Commonwealth, if required. Notice:

A petition has been presented in the above captioned matter praying that PRISCILLA WESTON of Center Ossipee in the State of New Hampshire be appointed administrator without sureties on the bond.

If you desire to object to the allowance of said petition, you or your attorney should file a written appearance in said Court at Dedham on or before ten o'clock in the forenoon on 10/3/79.

Witness, ROBERT M. FORD, Esquire, First Judge of said Court at Dedham, the Fourteenth Day of August in the Year of Our Lord One Thousand Nine Hundred and Seventy-nine.

THOMAS PATRICK HUGHES
Register of Probate.

8/30 9/6-13/79

LEGAL NOTICES

COMMONWEALTH OF MASSACHUSETTS
Norfolk, ss. Probate and Family Court

No. 79F2076L1
Notice of Appointment

To all persons interested in the estate of GEORGE H. SCRIMSHAW late of Quincy in the County of Norfolk and to the Attorney General of said Commonwealth, if required

A petition has been presented in the above captioned matter of a certain instrument purporting to be the last will of said deceased praying that GEORGE C. SCRIMSHAW of Oakland, Ca. Be appointed executor named in the will without sureties on the bond

If you desire to object to the allowance of said petition, you or your attorney should file a written appearance in said Court at Dedham on or before ten o'clock in the forenoon on 10/10/79.

Witness, ROBERT M. FORD, Esquire, First Judge of said Court at Dedham, the Twenty-first Day of August in the Year of our Lord One Thousand Nine Hundred and Seventy-nine.

THOMAS PATRICK HUGHES,
Register of Probate

8/30 9/6-12/79

COMMONWEALTH OF MASSACHUSETTS
Norfolk, ss. Probate and Family Court

No. 123809
Notice of Fiduciary's Account

To all persons interested in the estate of WALTER L. McCLINTOCK of Quincy, in said County, a mentally ill person.

You are hereby notified pursuant to Mass. R. Civ. P. Rule 72 that the First through Twenty-ninth and Final accounts of FRANCIS J. KELLEY as Guardian [the fiduciary] of the property of said ward has been presented to said Court for allowance.

If you desire to preserve your right to file an objection to said accounts, you or your attorney must file a written appearance in said Court at Dedham on or before the 26th day of September, 1979, the return day of this citation. You may upon written request by registered or certified mail to the fiduciary or to the attorney for the fiduciary, obtain without cost a copy of said accounts. If you desire to object to any item of said accounts, you must, in addition to filing a written appearance as aforesaid, file within thirty days after said return day or within such other time as the Court upon motion may order a written statement of each such item together with the grounds for each objection thereto, a copy to be served upon the fiduciary pursuant to Mass. R. Civ. P. Rule 5.

Witness, ROBERT M. FORD, Esquire, First Judge of said Court, this 24th day of August, 1979.

THOMAS PATRICK HUGHES,
Register.

9/6-13-20/79

INVITATION FOR BIDS

CITY OF QUINCY, MASSACHUSETTS
PURCHASING DEPARTMENT
QUINCY CITY HALL
1305 HANCOCK ST., QUINCY, MA 02169

Invites sealed bids/proposals for furnishing and delivering to the City of Quincy:

Hospital Dept.	Leasing of Volume Ventilators	Sept. 24, 1979 at 9:30 A.M.
	One [1] Smoke Density System	Sept. 24, 1979 at 10:00 A.M.
	Gamma Camera	Sept. 24, 1979 at 10:30 A.M.
	Ultrasound System	Sept. 24, 1979 at 11:00 A.M.
	Heart Testing Equipment	Sept. 24, 1979 at 11:30 A.M.
Highway Dept.	Pedestrial Bridge Material [Wood and Steel]	Sept. 25, 1979 at 10:00 A.M.
Health Dept.	Re-bid - Laundry/Linen Service	Sept. 25, 1979 at 10:30 A.M.
Police Dept.	Police Officers' Uniforms	Sept. 25, 1979 at 11:00 A.M.

Detailed specifications are on file at the office of the Purchasing Agent, Quincy City Hall, 1305 Hancock St., Quincy, MA 02169

Bids must state exceptions, if any, the delivery date and any allowable discounts.

Firm bid prices will be given first consideration and will be received at the office of the Purchasing Agent until the time and date stated above, at which time and date they will be publicly opened and read.

Bids must be in a sealed envelope. The outside of the sealed envelope is to be clearly marked: "BID ENCLOSED" with time/date of bid call.

The right is reserved to reject any or all bids or to accept any part of a bid or the one deemed best for the City.

Arthur H. Tobin, Mayor
A. A. Rocuzzo, Purchasing Agent

9/6/79

Small Ads... Big Results! CLASSIFIED ADS!

HELP WANTED | HELP WANTED | HELP WANTED | HELP WANTED | HELP WANTED

JOBS—TRAINING

If you are: 16-21
Economically disadvantaged
Underemployed

If you live in:
Braintree, Cohasset, Hingham, Holbrook, Hull, Milton, Norwell, Quincy, Randolph, Scituate, Weymouth

Quincy CETA has: Jobs that will provide or lead to training in day care, kitchen work, maintenance, office work, the trades etc.

PLUS

Remedial education
GED preparation
Career development workshops
Job hunting workshops

Applications are available at:
CETA Office
1073 Hancock St.
Quincy, Mass.
1st floor

Interviews will begin in September. Programs start in October.

9/27

Quincy CETA
1073 HANCOCK STREET, 4TH FLOOR
QUINCY, MA 02169
An Equal Opportunity Employer

SECRETARIAL POSITIONS

PURCHASING

An immediate opening exists in our corporate purchasing department, North Quincy. The ideal candidate must possess good typing, shorthand and organizational skills as well as an ability to work with figures.

SECURITY

Our Loss Prevention Department - Westwood (R.R. Station Exit off Rt. 128) is seeking an individual with good typing skills to perform a variety of secretarial and security related responsibilities.

Interested applicants should contact Maureen Curley at 463-4401 to arrange for an interview.

The Stop & Shop Companies Inc.
An Equal Opportunity Employer M/F

SECRETARY

Job involves varied duties.
Excellent typing skills and light shorthand required.

Apply Personnel Dept.

SOUTH SHORE BANK
1400 Hancock Street, Quincy
Equal Opportunity Employer

LEGAL NOTICES

COMMONWEALTH OF MASSACHUSETTS
Norfolk, ss. Probate and Family Court

No. 133168
Notice of Fiduciary's Account

To all persons interested in the estate of ROLAND B. PENDERGAST late of Quincy, in said County, deceased.

You are hereby notified pursuant to Mass. R. Civ. P. Rule 72 that the Sixth through Twelfth accounts of STATE STREET BANK and HAROLD L. NILES, and Thirteenth account of STATE STREET BANK AND TRUST COMPANY and HAROLD L. NILES, as rendered by State Street Bank and Trust Company and fourteenth through Twenty-Second accounts of State Street Bank and Trust Company as Trustees [the fiduciary] under the will of said deceased for the benefit of GERTRUDE N. PENDERGAST, et als have been presented to said Court for allowance.

If you desire to preserve your right to file an objection to said accounts, you or your attorney must file a written appearance in said Court at Dedham on or before the 10th day of October, 1979, the return day of this citation. You may upon written request by registered or certified mail to the fiduciary, or to the attorney for the fiduciary, obtain without cost a copy of said accounts. If you desire to object to any item of said accounts, you must, in addition to filing a written appearance as aforesaid, file within thirty days after said return day or within such other time as the Court upon motion may order a written statement of each such item together with the grounds for each objection thereto, a copy to be served upon the fiduciary pursuant to Mass. R. Civ. P. Rule 5.

Witness, ROBERT M. FORD, Esquire, First Judge of said Court, this 22nd day of August, 1979.

THOMAS PATRICK HUGHES,
Register.

8/30 9/6-13/79

LEGAL NOTICES

SHERIFF'S SALE

COMMONWEALTH OF MASSACHUSETTS
Norfolk, ss Dedham, July 6, 1979

Seized and taken on execution and will be sold by Public Auction on Tuesday the 25th day of September A.D. 1979 at 9:55 o'clock A.M. at the Norfolk Deputy Sheriff Office at 630 High Street in Dedham in said County of Norfolk, all the right, title and interest which JOHN F. HEAVEY and FRANCES A. HEAVEY had [not exempt by law from attachment or levy on execution] on the 2nd day of May A.D. 1979 at 9 o'clock A.M., the time when the same was seized on execution in and to the following described real estate to wit:

A certain parcel of land, with the buildings thereon, situated in Quincy, Norfolk County, Massachusetts, bounded and described as follows:

Beginning at a stake at the corner of Madison Street, and a private way and running

Southerly forty five [45] feet and bounded Westerly by said private way; then running

Easterly one hundred [100] feet, and bounded by land now or formerly of Harriet L. Glover; thence running

Northerly to Madison Street, forty five [45] feet and bounded by land now or formerly of said Glover; thence running

Westerly one hundred [100] feet to the point of beginning and bounded by said Madison Street. Said Madison Street is now called Kendall Street, and said private way is now called Price Street.

Containing 4,500 square feet of land more or less.

John Caporale, Sr.
Deputy Sheriff

9/6-13-20/79

NEWSCARRIERS WANTED
Here's a chance to earn extra money by building a Quincy Sun home delivery route.
Telephone: 471-3100

LEGAL NOTICE

COMMONWEALTH OF MASSACHUSETTS
Norfolk, ss. Probate and Family Court

No. 79F2033C1
Notice of Appointment

To all persons interested in the estate of ELIZABETH WILDES of Quincy in the County of Norfolk. And to the Attorney General of said Commonwealth, if required. Notice:

A petition has been presented in the above captioned matter praying that ELIZABETH DELLA BARBA of Quincy in the County of Norfolk be appointed conservator with a surety Company on the bond.

If you desire to object to the allowance of said petition, you or your attorney should file a written appearance in said court at Dedham on or before ten o'clock in the forenoon on 9/26/79.

Witness, ROBERT M. FORD, Esquire, First Judge of said Court at Dedham, the Fifteenth Day of August in the Year of Our Lord One Thousand Nine Hundred and Seventy-nine.

THOMAS PATRICK HUGHES,
Register of Probate.

8/30 9/6-13/79

Perform a death-defying act.

Give Heart Fund.
Give Heart Fund
American Heart Association

LADY FINELLE NEEDS 3 SMILING PEOPLE

to assist in an exciting, fast-growing business. You will be taught to instruct proper skin care and makeup techniques using water-based products. No door-to-door selling. Absolutely no inventory investment. Part-time hours available. Work close to home and save gas. MANAGEMENT POSITION ALSO OPEN. Earn needed money and a new Oldsmobile Cutlass Supreme. For local interview call 848-2769 or toll free 1-800-892-0241. 9/6

Homemakers' Health Aides

Working for the elderly in your own area. Flexible hours. Check our wages, we pay higher. Call Preferred Care 584-4400. 9/13

LEGAL NOTICES

COMMONWEALTH OF MASSACHUSETTS
Norfolk, ss. Probate and Family Court

No. 79F0440-G1

To ANNABELLE MERRILL of Quincy in the County of Norfolk, a person under guardianship and to her heirs apparent or presumptive, and to the Massachusetts Department of Mental Health, and to the Attorney General of said Commonwealth, if required.

A petition has been presented to said Court for authority to mortgage certain real estate of said ward which is situated in Quincy in the County of Norfolk in accordance with the terms set out in said Petition.

If you desire to object thereto you or your attorney should file a written appearance in said Court at Dedham before ten o'clock in the forenoon on Sept. 19, 1979, the return day of this citation.

Witness, ROBERT M. FORD, Esquire, First Judge of said Court, this Aug. 6, 1979.

THOMAS PATRICK HUGHES,
Register.

8/23-30 9/6/79

Housekeeping

Light housekeeping woman (or person) needed for Quincy office, once a week will do. Call Ethel, 328-8602. 9/6

Homemakers

Are needed to service the elderly in Braintree, Milton, Quincy and Weymouth. Contact Catholic charities, Homemaker Service, 471-5273. 10/18

FOR SALE

Office Equipment

Steel files, secretary's desk, storage cabinet, cash register. Call days, 471-1123. 9/6

Franklin Stove

Wood burning, never used, $120. Call days, 471-1123. 9/6

Fine Leather Handbags

Up to 80% Savings. Factory open only Saturdays 9 - 3. Hope Lane Bag Co., 192 Walnut St., Neponset Circle. Call 288-7800 for easy directions. 11/8

GRAND OPENING SALE

at our new location.

It's a fact—we discount quality name brand furniture. All styles available, Colonial, Contemporary and Traditional.

WE WILL NOT BE UNDERSOLD

Our discount prices have saved our customers thousands of dollars over the past two years. You owe it to yourself to shop and analyze our unique pricing structure.

FURNITURE WORLD
238 Washington St.
Rte 53, Weymouth, MA
337-8844
Open Mon.-Fri. 10am-9pm
Sat. 10am to 5pm 9/6

Small Ads... Big Results! CLASSIFIED ADS!

SERVICES OFFERED

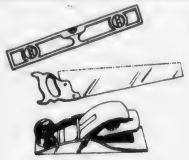

★On The Level★ CARPENTRY

- Remodeling—Repairs
- Finish Work—Rough
- Interior—Exterior
- Kitchen Cabinets
- Formica Counters

FREE ESTIMATES

G.J. Penella
479-8842 (After 6:00)
11 1

SERVICES OFFERED

1st Mortgage
2nd Mortgage
Improvement Loans
Personal Loans
See...WEYMOUTH SAVINGS BANK 337-2700

"The Only Bank You Will Ever Need"

SERVICES OFFERED

WORKSHOP CAMERA
159 Hancock Street
N. Quincy • 328-1660

Morning Afternoon & Evening COURSES starting all summer long

Basic & Advanced Photography
Black & White Printing
Color Printing

CALL NOW FOR MORE INFORMATION

We carry most photo equipment

Open 10 - 5, Mon. - Sat. 9/6

SERVICES OFFERED

ART FLOOR CO., INC.

create the Mood with...

LINOLEUM & TILE
KENTILE® AMTICO ® ARMSTRONG
CONGOLEUM
SOLD and INSTALLED
HARDWOOD FLOORS, LAID
REFINISHED by our SPECIALISTS
Complete Line of Ceramic Tile ® carpeting
328-6970
115 Segamore St., NORTH QUINCY

INSTRUCTION

Music Lessons

Professional Instruction
DRUM PIANO GUITAR
BRASS REEDS
WOLLASTON MUSIC CENTER
27 Beale St., Wollaston
Call 773-5325 T.F.

Guitar Lessons

By Professional Guitarist and Teacher, all styles, all ages.
773-3588
10 25

Dance Lessons

Frances Osborne School of Dancing, 98 Gilbert Street, South Quincy, 773-5436. Instruction in all types of Dance.
9/27

LEGAL NOTICE

COMMONWEALTH OF MASSACHUSETTS
Norfolk, ss Probate and Family Court

No. 78E2291-A1
Notice of Fiduciary's Account

To all persons interested in the estate of ELIZABETH TRIGGS MCGOWAN late of Quincy, in said County, deceased.

You are hereby notified pursuant to Mass. R. Civ. P. Rule 72 that the First and Final account of GEORGE F. HIMMEL as Administrator (the fiduciary) of said estate has been presented to said Court for allowance.

If you desire to preserve your right to file an objection to said account, you or your attorney must file a written appearance in said Court at Dedham on or before the 3rd day of October, 1979, the return day of this citation. You may upon written request by registered or certified mail to the fiduciary, or to the attorney for the fiduciary, obtain without cost a copy of said account. If you desire to object to any item of said account, you must, in addition to filing a written appearance as aforesaid, file within thirty days after said return day or within such other time as the Court upon motion may order a written statement of each such item together with the grounds for each objection thereto, a copy to be served upon the fiduciary pursuant to Mass. R. Civ. P. Rule 5.

Witness, ROBERT M. FORD, Esquire, First Judge of said Court, this 24th day of August 1979.

THOMAS PATRICK HUGHES, Register

8 30 9 6-13 79

OFFICE SPACE

Quincy Offices

3 suites in new insurance building, ideal for attorney or accountant. Call days 471-1123.
9 6

MISCELLANEOUS

Storage Space

Up to 1200 sq. ft., no motor vehicles. Call days. 471-1123.
9 6

LEGAL NOTICE

COMMONWEALTH OF MASSACHUSETTS
Norfolk, ss. Probate and Family Court

No. 79F1849E1
Notice of Appointment

To all persons interested in the estate of MARY TAIMI HAYWARD late of Quincy in the County of Norfolk. And to the Attorney General of said Commonwealth, if required.

A petition has been presented in the above captioned matter of a certain instrument purporting to be the last will of said deceased praying that DONALD J. HAYWARD of Quincy in the County of Norfolk and RONALD M. ALLEN of Quincy in the County of Norfolk be appointed executors named in the will without sureties on the bond.

If you desire to object to the allowance of said petition, you or your attorney should file a written appearance in said Court at Dedham on or before ten o'clock in the forenoon on 9/12/79.

Witness, ROBERT M. FORD, Esquire, First Judge of said Court at Dedham, the twenty-fourth day of July in the Year of Our Lord One Thousand Nine Hundred and Seventy-nine.

THOMAS PATRICK HUGHES, Register of Probate.

8/23-30 9/6/79

WOOD COAL STOVES

Mansfield Stove & Alternate Energy Systems Inc.
138 Washington St., Quincy
"The Wood Stove Experts"
Installation Service Available

Quincy	773-3820
Brockton	588-8899
Hanover	826-6880

10/18

APARTMENTS WANTED

Apartment Listings Wanted

St. John's Parish is seeking a listing of available apartments for rent. Also a listing of people needing apartments. Call Norma Guicia at 479-2492. T.F.

Landscaping Fences

Complete service including design, construction, maintenance. Wood and chain link fence installation and repairs. Free estimates. Whittemore Bros., 471-8824.
9/13

Wollaston Burner Service 773-3443

OIL BURNER SERVICE & SALES for all of your heating needs. Burners cleaned, $24.50 and set at its top efficiency.
10/11

Auto Alarms

Sales, service, installation. Insurance approved for rebate. Keyless alarms. All work guaranteed. Williams Auto Electric, 53 Intervale St., Quincy, 479-9647.
9/27

Limousine

Silver gray Presidential styled Lincoln Continental limousine available for weddings or other special occasions. Reasonable rates. Call 773-3551. 9 13

Plumbing

Plumbing installation and repair. Kitchen, bath, heating. Very reasonable rates. Michael 282-2977, 8 to 9 a.m. and 5 to 7 p.m. 10 18

Larry's Home Repair

Interior - exterior painting, scroll ceilings, gutters, roof repairs, and property maintenance. 328-8735, 659-7471. T.F.

Appliance Service

Sparky's Appliance Service
Expert repairs on washers, dryers, dishwashers, ranges and disposals.
CALL 773-3724
9 6

Vacuum Cleaner Repairs
FREE Pick-Up And Delivery
SALES AND SERVICE
HOOVER EUREKA

Joe Palumbo's
HANCOCK TIRE & APPLIANCE
115 Franklin St. - So. Quincy
472-1710 T.F.

Keys Made

Locksmith on Duty
GRANITE CITY HARDWARE
86 Washington St., Quincy
479-5454
T.F.

HOME OWNERS RATES ARE LOWER: If you have a basic Homeowner's policy for $25,000 and are paying more than $110.00 a year, call 479-4242 at once. Rutstein Insurance Agency. T.F.

R. G. McLean

Painting - Wallpapering
Maintenance
Good Workmanship
Call, 288-2858
T.F.

Hall For Hire

Weddings - showers - meetings - banquets. Elks Home, 1220 Hancock St., Quincy.
472-2223
T.F.

Antique Appraisal

Phyllis Ruscitto Associates Antique Appraisal Service, estate insurance. References. Member N.A.D.A. Antiques purchased also. Please call 472-5509. 11 8

Hall For Rent

North Quincy K. of C. Building, 5 Hollis Ave. For information please call
328-0087
T.F.

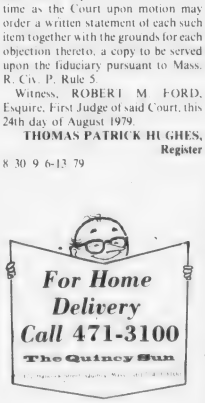

INDEX FOR CLASSIFIED

CIRCLE ONE

Services
For Sale
Autos
Boats
For Rent
Help Wanted
Pets, Livestock
Lost and Found
Real Estate for Sale
Real Estate Wanted
Miscellaneous
Work Wanted
Antiques
Coins and Stamps
Rest Homes
Instruction

The Quincy Sun

MAIL TO: QUINCY SUN, 1372 Hancock St., Quincy 02169
PAYABLE IN ADVANCE. Cash must accompany order

Enclosed is _____ for the following ad to run ___ times

COPY: _____

_____

_____

_____

Single Rate: $2.75 for one week, up to 20 words, 5¢ each additional word.
Contract Rates: $2.50 per week, up to 20 words for three or more insertions of the same ad.
10 Consecutive issues $2.25 per week
No refund will be made at this contract rate in the event of cancellation.
Deadline: Tuesday, noon.
Please include your phone number in ad.

Burke, Donnelly Keynote Speakers

City Hall Complex Dedications Saturday

Two generations of Quincy congressmen will be the featured speakers Saturday, Sept. 8 at the dedication of the new City Hall Complex and its front lawn, Constitution Common.

Former Cong. James A Burke, who served in Washington for 20 years until his retirement last year, will speak at the dedication of the City Hall Complex, including the $2.4 million addition, at 11 a.m.

Cong. Brian J. Donnelly, who succeeded Burke this past January, will deliver the main address at the dedication of Constitution Common in front of the annex at 7 p.m.

Another highlight of the twin dedications will be the unveiling (if it's ready in time) of Ed Monti's highly symbolic, 60-ton granite sculpture depicting the drafting of the Constitution.

The U. S. Naval Academy Show Band from Annapolis, Md., will play the National Anthem during the morning ceremonies and give a concert at the open house in the Annex that follows.

The Quincy Symphony Orchestra will perform the National Anthem at the dedication of the Common and will present an outdoor Pops concert after the ceremonies.

Former Mayor Thomas S. Burgin will be the master of ceremonies at the dedication of the City Hall Complex, starting at 11 a.m., the program for which includes:

Invocation by Msgr. James J. Scally of St. Ann's Church.

Greetings from the city by Mayor Arthur H. Tobin.

Presentation by Cong. Brian J. Donnelly to Mayor Tobin of a flag which has been flown over the U. S. Capitol in Washington.

Flag raising, with the Quincy Veterans Council providing the honor guard.

National anthem, played by the U. S. Naval Academy Show Band.

Presentation of the annex building by T. Owen Trainor, architect, and Donald Moscone, general contractor, to Public Works Commissioner James J. Ricciuti and the Rev. Bedros Baharian, chairman of the Planning Board.

Prayer of Thanksgiving by the Rev. Keith Munson of United First Parish Church.

Introduction of the guests by John J. Quinn, president of the City Council.

Address by former Cong. James A. Burke.

Benediction by Rabbi Jacob Mann of Beth Israel Synagogue.

JAMES A. BURKE

Unveiling by Mayor Tobin of the seal of Quincy and a plaque honoring those who were responsible for construction of the building.

The seal was donated to the city by T. Owen Trainor, architect, and the flag pole at the annex is a gift from Donald Moscone, the general contractor.

Sometime during the dedication models of the Adams Birthplaces and the Adams Mansion will be presented to the city for permanent display in City Hall. They were constructed by industrial arts students at Broad Meadows Junior High School under the direction of Joan Hemphill.

At the conclusion of the dedication ceremonies, the Commemorative cake will be cut. Baked by George Montilio, the cake is three feet high by four feet by eight feet, weighs a little more than 1,000 pounds and, when sliced, it will serve about 2,000 people.

The cake-cutting will start an open house in the City Hall complex from 12 noon to 4 p.m., during which the Naval Academy Show Band will play and refreshments will be served under tents.

Members of the student councils at Quincy and North Quincy High Schools and the Vocational Technical School will conduct 15-minute tours of the Complex, explaining the function of the various departments. There will be special tours for the handicapped and senior citizens.

The Quincy Art Association will exhibit about 30 works of art with historical themes, done by local artists, in the conference room on the second floor of the annex.

Former Mayor Walter J. Hannon will be the master of ceremonies at the dedication of the Constitution Common, starting at 7 p.m. The program includes:

Invocation by the Rev. William R. McCarthy of St. John The Baptist Church.

Greetings from the city by Mayor Tobin.

Flag raising, with an honor guard provided by the Quincy Veterans Council.

National Anthem, played by the Quincy Symphony Orchestra.

Presentation by Mayor Tobin; Dr. James R. Cameron, professor of history at Eastern Nazarene College; and Wilhelmina Harris, superintendent of the Adams National Historic Site.

Prayer of Thanksgiving by the Rev. John Banks of Bethany Congregational Church.

Introduction of guests by former Mayor Hannon.

Address by Cong. Brian J. Donnelly.

Benediction by Rabbi David Jacobs of Beth El Synagogue.

After the ceremonies, the Quincy Symphony Orchestra will present a Pops concert on the Common.

If the Monti sculpture is completed on time --- which was doubtful as The Sun went to press --- it will be unveiled during the Common dedication ceremonies.

"It's really a mammoth project to be done in such short order," said Monti of his 60-ton work of art, which is so large that people will be able to walk among the figures.

"It's a rather new concept. It's sort of like a mystery. You look at it and you just have to make up your own mind as to what you see in it."

Which is why former Mayor James R. McIntyre, chairman of the Bicentennial Committee, says: "It will be a controversial design."

The sculpture, designed by Monti's partner, Jerry Raichler, consists of 14 blocks of Quincy granite, scattered apparently without pattern over an area 18 by 14 feet.

Three small stones on the left side of the work represent John and Samuel Adams and James Bowdoin, the three men who drafted the Massachusetts Constitution.

These blend into the massive right side of the sculpture, which, says Monti, represents the fact that "from these three men the Constitution went throughout the United States."

Monti is doing the job for $12,000. Its actual value is about $35,000.

"I wanted to do something for the city where we have lived all of our lives" he said. "It's something that will be there for ever and ever in the memory of all the granite people in Quincy."

The 22 artists, all members of the Quincy Art Association, who will be exhibiting in City Hall include:

Ellie Andrews, Norma G. Brown, Helen Burgess, Kathleen Burgess, Madelaine Gibson, Doris Haddleton, Kay Hanson, Elsie B. Jacques, Al LeNormand, Jane Madden, Cynthia McCloskey, Ann Muir, Theresa Costa O'Hare, Annet Paglierani, Laura Olsen, Bonnie Opie, Thomas Salamone, Helen Shaw, Olive Tomkins, Paula Verlecco, Dorothy Wallace, Gloria Worthington.

MATTRESS AND BOX SPRING Sale!

It's That Time Of Year Again . . . EVERYONE'S MOVING AND SIESTA CAN HELP

INCLUDED FREE

Heavy Duty Steel Bed-frame with the purchase of ANY size set listed during this special sale

FIRM POSTURE-GRO $119 Twin 3 Pc. Set
FULL 3 pc. set $159
QUEEN 3 pc. set $199
INCLUDES FREE FRAME

FIRMER POSTURE-REST $139 Twin 3 Pc. Set
FULL 3 pc. set $169
QUEEN 3 pc. set $249
KING 4 pc. set $299
INCLUDES FREE FRAME

FIRMEST POSTURE-FIRM $159 Twin 3 Pc. Set
FULL 3 pc. set $199
QUEEN 3 pc. set $259
KING 4 pc. set $359
INCLUDES FREE FRAME

We have a huge selection of mattresses $39.95 & up

BONUS We have these famous Brand Names at Siesta's "Discount Prices" and get the frame FREE

Serta BEMCO • Bodypedic Aqua Firm Waterbed

Sealy Posturepedic The Sign of Mattress Quality Sealy

SPECIAL SAVINGS ON SLEEPYTIME IDEAS!

• BRASS BEDS • ROLL-A-WAY COTS • WATERBEDS • SWING-A-WAYS • BUNK BED • TRUNDLE BEDS

WATERBEDS AT SPECIAL LOW PRICES

• NEW LOCATION NEWTON HIGHLANDS Route 9 999 Boylston St 1 mile eastbound of Rt. 128 244-6200
• FRAMINGHAM Rte. 9 Cor. Rte. 126 Beyond Shoppers World 879-9811
• WEST BRIDGEWATER We moved to Rt. 106 and Rt. 28 Center Shopping Plaza 583-9336
• QUINCY • 221 Parkingway Near School St 479-5119
• STOUGHTON RANDOLPH (Closes at 5 p.m.) Route 128 at Rte. 24 963-2000
• HANOVER Rte. 53 Hanover Mall Plaza Between Angelo's Mkt. & Cinema 826-2425
• DEDHAM Rte. 1 Near Rte. 128 Near New Cinema 326-9686

PHONE ORDERS ACCEPTED IN MOST CASES BOSTON AREA DELIVERIES MADE AT YOUR CONVENIENCE

• FREE LAYAWAY • 90 DAYS FREE FINANCING • FREE LOCAL DELIVERY

Siesta SLEEP SHOPS

Since 1953 - Largest Mattress Speciality Chain

Fresh-Picked SWEET CORN

High Quality Fruits & Vegetables

PENNIMAN HILL FARMS

Rt.53, So. Hingham 749-5443

Massachusetts grown and tested

ARRANGE.

If you never had a safe deposit box before then reserve one now. Everyone has deeds, insurance papers, wills, collections etc. . . . even if they don't have jewels or cash. Rental isn't much more than $1 a month.

milton co-operative bank

East Milton Square 698-0660

Constitution Souvenir Pull- *...s 15 - 34*

The Quincy Sun

Vol. 11 No. 50 Thursday, Sept. 13, 1979 10¢

Bicentennial Salute...

SIGNBEARERS from the sixth grade in the Adams School file into services at United First Parish Church where ecumenical services and a Bicentennial pageant were held on Sunday morning. See special Constitution Bicentennial Souvenir Section starting on page 15.

(Quincy Sun photos by Steve Grochowski)

18.5% Voter Turnout

Tobin, Itkin Nominated In Mayoral Primary

By TOM HENSHAW

Arthur H. Tobin will face Abe M. Itkin for Mayor in the general election on Nov. 6.

Mayor Tobin easily won the preliminary election Tuesday with 6,367 votes and Itkin won the second spot on the November ballot with 1,144 votes to 585 for Michael Jovanovic.

A much-heralded write-in campaign for no candidate in particular launched at the last minute by disgruntled city workers failed to materialize as 35 people shared 257 write-in votes.

The voter turnout to mark the one-race ballot, which cost the city $35,000, was only 8,691 or about 18.5 per cent of the 47,205 registered voters.

It was one of the fastest elections in recent memory in the city.

The first returns, Precinct 4 of Ward 2, came in at 8:30 p.m., a half hour after the polls closed, and all but two precincts had been counted an hour later.

The last precinct, Precinct 4 of Ward 1, was added to the tally at 10:40 p.m. because the envelope containing the count was mislaid in the voting box.

Tobin, who is seeking a second term in the Mayor's office, won every one of the city's 39 precincts by wide margins.

Itkin, a hospital social worker, was ahead of Jovanovic in all but two precincts.

Jovanovic, an unemployed college professor, outpolled Itkin in Precinct 1 of Ward 3 by 13-12 and in Precinct 6 of Ward 3 by 13-11.

Tobin said he was elated, not by the size of his victory but by the number of voters who turned out in an election that was virtually no contest from the beginning of the campaign.

"I was concerned about the apathy in the city," he said, noting that city workers, who are battling for a raise in pay, had threatened to get behind on write-in candidate and make a race of it.

"I had a tough time getting the message across that there were serious problems," said Tobin. "If John O'Keefe (of the city employees union) was successful it could have been a different story.

"I'm delighted that all the people who supported me and got on the phone to get out the vote. We managed to get the message across. I think O'Keefe helped to work them up."

The top vote getter among the write-ins was City Councillor James A. Sheets, who last spring considered getting on the ballot for Mayor but decided against it. He got 90 votes.

Former Mayor Joseph J. LaRaia, whom Tobin defeated in a bitter battle in 1977, collected 41 write-ins as did Michael Faherty, who was said to be one of the favorites of the city workers.

To Boycott Stores

City Employees Plan Downtown Squeeze

By BERNIE O'DONNELL

City employees upset with Mayor Tobin's wage freeze now plan their own freezes - on the city's tax rate and on downtown merchants.

A coalition of city employees unions will file a suit this week seeking to prevent the city from setting its tax rate until contract problems with its employees are settled, according to John Keefe of the Hospital, Library and Public Employees Union.

In addition, about 350 union members voted Monday night to support an economic boycott of downtown merchants to protest those contract problems.

City employees have been placed in a bind by the imminent setting of the tax rate - coming in two or three weeks, Keefe said.

Once the rate is set, he added, "that's the last point at which the City Council can appropriate money." That, of course, would mean no raises for city employees. Tobin has not submitted funding for any raises to the city council.

"We have spoken to the appropriate people at the State House, and they tell us that the law is on our side," Keefe said. "We have an excellent chance of getting a restraining order."

Keefe said the suit would be filed in Norfolk County Superior Court in Dedham, either Tuesday or Wednesday. He declined to name the lawyers working on the case - saying it was a coalition of attorneys representing the various unions - or the persons he had spoken to at the State House.

Details on the economic boycott were still sketchy at press time, but Keefe mentioned Columbus Day - Oct. 8, as one possible starting date.

City employees may also be asked to close their accounts with Quincy Center banks before the actual boycott begins, as a warning to businessmen, Keefe

(Continued on Page 8)

35 Share 257 Write-In Votes

A total of 35 different people split up 257 write-in votes in Tuesday's election. They were:

James A. Sheets	90
Joseph J. LaRaia	41
Michael E. Faherty	41
Sarah Saccone	28
Francis X. McCauley	12
Bonomi (Bates Ave.)	5
Joanne Condon	4

The following received two write-in votes each:

Joseph E. Brett, Walter J. Hannon, Elmer Fagerlund, Bryan Flynn, Michael DeAngelo, Thomas Barron, Michael W. Morrissey and Walsh.

The following got one write-in vote apiece:

McDonald, Bonomi (Grove St.), Sweeney, Cheney, Steven Doherty, Conroy, Stephen J. McGrath, Pauline Kennedy, Ira A. Quint, John Hennessy, J. Mullaney, Douglas Getschal, Johnson, May I. Shannon, Trubino, R. Cerasoli, J. McCormick, Koch, Connelly, Carmody.

The Quincy Sun

USPS 453-060
Published weekly on Thursday by
The Quincy Sun Publishing Company
1372 Hancock St., Quincy, Massachusetts 02169
Publisher and Editor
Henry W. Bosworth, Jr.
10¢ Per Copy - $5.00 Per Year - Out of State $6.50 Per Year
Telephone: 471-3100
Second-Class Postage Paid at Boston, Mass.
MEMBER NEW ENGLAND PRESS ASSOCIATION

The Quincy Sun assumes no financial responsibility for typographical errors in advertisements but will reprint that part of an advertisement in which the typographical error occurs.

$129,415 In Plumbing Work

James A. Erwin Jr., Plumbing and Gas Inspector, announces that 184 plumbing permits were issued during August for work estimated to cost $129,415.

Permit fees totalled $950.

There were 254 inspections made.

Gas fitting permits totalled 177 for work estimated to cost $143,620. Permit fees were $1,042., and 195 inspections were made.

UNION LEADERS met with rank-and-file city employees last Thursday to discuss strategy at the George F. Bryan VFW Post. The empty seat at center was reserved for Mayor Arthur Tobin, who did not show up, pleading prior commitments. Union presidents attending included (from left) Esther Lantz, City Hospital LPN'S; Rosalyn Lynch, QCH registered nurses; Pauline Kennedy, health department nurses; Phil Dareu, Quincy City Employees; Eda Flate, Quincy Educational Secretaries Association; Mary McCoy teachers' aides; John Keefe,(at microphone) Hospital, Library and Public Employees, Tom Picard, Quincy School Maintenance; George Clark, city engineers; Robert Garner, Quincy Education Association; Ed Miller, hospital technicians and George Lamb, firefighters.

(Quincy Sun Photo by Steve Grochowski)

EARN
10.294% Annual rate
ON SIX-MONTH CERTIFICATES AT OLD COLONY BANK.

No one makes it easier for you than Old Colony, Norfolk County's most convenient bank. **And no other bank offers you a higher rate.** (Rate effective Sept. 13–Sept. 19; for next week's rate, call us Tuesday.) Minimum deposit is $10,000.

So just stop by any of our seven offices or call 237-1111 or 472-4500.

1784

Old Colony Bank
AND TRUST COMPANY OF NORFOLK COUNTY
AN AFFILIATE OF THE FIRST NATIONAL BANK OF BOSTON

1449 Hancock Street, Quincy, MA 02169 Member FDIC

Federal regulations prohibit the compounding of interest during the term of this deposit and also prohibit the payment of this deposit before maturity unless 90 days of interest is forfeited and interest on the amount withdrawn is reduced to the then current savings rate.

Merrymount Park Building To Be Razed

The Park and Recreation Board decided Monday night to demolish an abandoned wooden frame building in Merrymount Park.

The board followed the recommendation of its executive secretary, Richard J. Koch, who said the empty building had become a center for loitering and drinking and a potential fire hazard.

It had been used as the park's maintenance office and storage facility before the Park Department moved to its present office at 100 Southern Artery.

The building will be razed immediately, Koch said, with the help of Park Department and CETA personnel and any usable materials will be salvaged.

Located at the site for over 30 years, the building had been located in Squantum, but was moved to the park. A number of break-ins have been reported there, Koch noted.

Family Service Association of Greater Boston

AREA SOUTH: Serving Quincy, Braintree, Hingham, Holbrook, Hull, Milton, Norwell, Randolph, Scituate and Weymouth.

ANNOUNCES : Family Life Educational Groups for Fall 1979

Family Life Education is an educational service offering a variety of workshops. Group participants learn skills in communicating, relationship building, problem solving, decision making and life planning. The common Goal of FAMILY LIFE EDUCATION groups is to help people discover and build upon areas of individual strengths and capacities to grow and change. The following courses are offered.

PARENTING THE ADOLESCENT:
Wednesdays, Sept. 26 - Oct. 31 7 p.m.-9p.m. Lincoln-Hancock Community School, 300 Granite St., Quincy. Fee based on a sliding scale. Increase understanding of teenagers; develop communication, problem solving skills in daily relationships with your teenage children.

PARENTING THE PRE-SCHOOLER
Fridays, Sept. 21 - Nov. 9, 10 a.m. - 11 a.m. Holbrook Public Library, 2 Plymouth St., Holbrook. No fee. Learn about your child's development; learn to use communication skills, problem solving, discuss eating problems, discipline issues and other topics of interest to the parents.

PARENTING THE PRE-SCHOOLER
Mondays, Oct. 1 - Nov. 19, 7:30 p.m. - 9 p.m. Milton Public Library, Kidder Branch, 101 Blue Hills Parkway, Milton. Fee based on a sliding scale. See above course description.

ASSERTIVENESS TRAINING
Tuesdays, Oct. 2 - Nov. 6, 7:30 p.m. - 9 p.m. Tufts Library, 46 Broad Street, Weymouth. No fee. Explore your assertive rights, how to handle criticism; explore differences between assertion, aggression and non-assertion.

SEPARATION/DIVORCE ADJUSTMENT
Thursdays, Sept. 19 - Nov. 7, 7:00 p.m. - 8:30 p.m. Family Service Association, 1159 Hancock St., Quincy, Rm 213. Fee based on a sliding scale. To share and learn with others about the separation process; emotional impact of divorce, relating to former spouse, effect on children.

ASSERTIVENESS TRAINING - ONE DAY WORKSHOP
Friday Oct. 12, 9:15 a.m. - 4 p.m. Family Service Association, 1159 Hancock St., Quincy, Rm 213. See "Assertiveness Training" description.

CAREER PLANNING FOR WOMEN - ONE DAY WORKSHOP
Friday, Nov. 2, 9:15 a.m. - 4 p.m. Family Service Association, 1159 Hancock St., Quincy, Rm 213. Fee - $20.00. For women who are changing careers or entering - re-entering the job market. Develop career profile, interviewing skills, resume.

STRENGTH TO FAMILIES

For information and Registration
Please contact: Beth Fallon at
Family Services Association of Greater Boston
1159 Hancock Street, Rm 213, Quincy, MA
471-0630

Tobin Asks Union: 'Where's The Money' For Pay Raises?

By BERNIE O'DONNELL

Mayor Tobin seemed to think he had picked a friendly audience.

"Members of this union have acted like ladies and gentlemen towards the Mayor's office," he said, explaining his meeting with Local 1139, a city employees' union representing a mixed bag of hospital, public works and other employees, Tuesday night. The meeting was Tobin's first with rank-and-file members since the city's labor problems have come to a head in the past few weeks.

After Tobin offered an emotional and sometimes angry explanation of his problems in funding pay increases for the city's employees, the union members peppered the mayor with a series of questions: some easy, some tough, almost all of them hostile.

The Mayor repeated his claims that a series of fiscal mishaps - Governor King's tax cap, a surprising low amount of state aid, threatened layoffs at General Dynamics' shipyard, the Tregor decision, which will cut the real estate assessments on some of the city's large businesses- have threatened the city's financial base and hindered his ability to grant pay increases.

"If someone can help us find the money, its yours," Tobin told the union members.

"You're still evading the issue," one person said. "Are we going to get our raises or not?"

"I'm going to ask you again," Tobin said. "Where's the money? I don't know. I'm trying to find it so your family can get a paycheck every week."

"The easiest thing for me to do would be to cave in, and half the city's employees would be laid off," Tobin said.

Giving in to all 14 city unions' contract demands would lead to at least a $22 per $1,000 hike in the tax rate, Tobin said.

"If I announce a $72 tax rate tomorrow, they'll put me in a straitjacket and take me to Medfield," Tobin said.

"I haven't been sitting on my duff doing nothing," the Mayor said. Tobin has launched programs which have collected $600,000 in back excise taxes and $250,000 in unpaid water bills, he said.

"I'm filling all these stores, I'm out talking to developers," he said.

"We put on a first class celebration so we can say to people 'Why do you want to go to Plymouth to look at a rock'? Why do you want to go to Concord to look at a bridge?"

When Tobin asked the union members if they wanted a $72 tax rate to fund the raises, there were cries of "Yes."

"If that's what you want, give me a list of whose going to be laid off," he said.

"If you've got a sticker candidate who can do a better job, fine. I'll go across the street and practice law and my salary will go from $25,000 to $75,000."

The questions kept on coming.

"Is anybody listening or am I talking to myself?" Tobin wondered at one point."

"We've heard all the problems, what's the solution?" one man asked.

"There has to be a reasonable solution, of reasonable people sitting down and reasoning," Tobin said.

"Go to the auditor's office. Come on up, the book's are open."

"I'm telling the truth; I'd be a damn fool to lie."

ANGRY CITY EMPLOYEES, upset with Mayor Tobin's refusal to grant pay increases, picket Saturday's dedication of the New City Hall Annex.

(Quincy Sun Photo by Steve Grochowski)

Tobin Praises 'Orderly' Pickets During Bicentennial

Mayor Tobin praised the "orderly and professional" conduct of city employees who picketed this weekend's bicentennial activities.

"There was no embarrassment to the city; no heckling of Governor King, Congressman Donnelly or myself," Tobin said.

"Last evening I was so delighted by the way they conducted themselves, I called Robert Garner, president of the teachers' union. I got another union member who passed on the message," Tobin said.

"They were exercising a guarantee given to them by John Adams in the Constitution - the right to assemble. How can you fault them for that?"

About 200 persons picketed Saturday morning's dedication of the new city hall complex. The group gathered in the Vo-Tech High School parking lot and marched past Tobin's Huntley Rd home on the way to the hall.

Picketers carried signs bearing such messages as "Everything Went Up But Our Pay", "Constitutional Rights - How About Fair Bargaining Rights For Teachers?", "Millions For Statues, Thousands For Friends, 0.00 For Nurses", and "King Arthur Refuses To Sit At Our Round Table".

The pickets walked up and down Hancock St. for abodut 90 minutes before calling it a day.

TRADE-IN ANY BANK'S PASSBOOK...

If you have a passbook from a bank in Boston or Burbank, Salem or Sarasota, Marblehead or Minneapolis... you can trade it in and get all your money (including the interest) deposited in any kind of savings or term account. Just bring us the book from any bank in the U.S.A. No charge!

BRING BOOKS FROM ANY...

- SAVINGS BANK
- NATIONAL BANK
- SAVINGS and LOAN ASSOCIATION
- INSTITUTION FOR SAVINGS
- CREDIT UNION
- TRUST COMPANY
- FEDERAL SAVINGS BANK
- CO-OPERATIVE BANK

Granite your co-operative Bank

440 HANCOCK ST., NO. QUINCY 773-8100
100 GRANITE ST., QUINCY CNTR. 471-3900
All deposits insured in full - Safe deposit boxes available

Hurry! Limited quantities. General Electric quality at once-a-year clearance prices.

TRUCKLOAD SALE

SAVE!

30-INCH ELECTRIC RANGE WITH A WINDOW, SO YOU CAN SEE WHAT'S COOKING

SELF CLEANING RANGE

Recessed cooktop and lift-off oven door make clean-ups easy • Rotary controls for Calrod® surface units make it easy to select the heat you want • Convenient clock and 60-minute reminder timer

15.7 CU. FT. REFRIGERATOR WITH NO DEFROSTING...EVER

• Automatic icemaker available (optional at extra cost • Energy Saver switch helps cut operating cost • Shelves adjust easily for large items • 4.32 cu. ft. freezer can reduce shopping trips • Easy to clean • rolls out on wheels

2-IN-1 WASHER WITH MINI-BASKET™ TUB FOR SMALL OR DELICATE LOAD

• Saves energy . . . Mini-Basket tub uses 30% less hot water and detergent than big tub's low water setting • Reliable . . . electronically tested • Versatile . . . vary the water level, speed and temperature • Special cycle for knits and permanent press • Filter-Flo® system traps lint

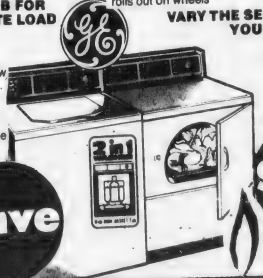

VARY THE SETTINGS TO MEET YOUR DRYING NEEDS

• Shuts off automatically at pre-set time • Regular and permanent press cycles and 3 drying selections • Easy-to-clean, up-front lint trap

Save

Save Gas

CUSTOMER CARE SERVICE EVERYWHERE

Joe Palumbo's
HANCOCK TIRE & APPLIANCE
115 Franklin St., So. Quincy • 472-1710
(Over Penn's Hill - Next to Adams Birthplace)

Today's Women

Bonnie Mark Attends Missouri Journalism Workshop

Bonnie Mark of 26 Edwards St., Quincy recently attended an Urban Journalism Workshop at the University of Missouri.

The daughter of Mr. and Mrs. James Mark, she is a senior at Archbishop Williams High School. She received a grant from the Newspaper Fund and the Boston Globe to take part in the program.

High school students from across the country were able to meet and interview professional journalists, learn about newspaper technology and study techniques of layout and editing. The basics of news writing were also emphasized during the two-week workshop.

BONNIE S. MARK

Cheryl Metcalf Receives Army Honor

Pfc. Cheryl A. Metcalf, daughter of Mrs. John A. Morton, 49 Standish Ave., Wollaston, recently was named Trainee of the Cycle at the completion of basic training at Fort Jackson, S.C.

She received the award for her honor, initiative, loyalty and high leadership example to her fellow soldiers during basic training.

She attended Massasoit Community College, Brockton.

Legal Secretaries To Hear Former Public Defenders

Two former public defenders from Quincy will speak at the first fall meeting of the Norfolk County Legal Secretaries Association Tuesday, Sept. 18, at 8:30 p.m. at the Golden Steer, Route 1, Walpole.

Louis Anthony Cassis and William Eastman, now partners in private law practice in Quincy Center, will speak on the Voluntary Defender Program at the Quincy District Court.

A social hour will precede the dinner served at 6:45 p.m., followed by a business meeting at 7:45 p.m. and a short legal education session at 8:15 p.m.

Marie B. O'Neill of Dedham, legal secretary to Atty. Paul A. M. Hunt of Quincy, will speak at the legal education session as chairman of the Forms and Procedures Bank.

She will explain her plans to make the "bank" of forms, procedures, instructions and checklists an exchange of helpful information contributed by members knowledgeable in particular fields.

Anyone who lives in Norfolk County and is employed in the field of law, including attorneys, is eligible for membership in the association.

For membership information, call Mrs. Shirley Toomey, care of Lee G. Ambler, 6 Mendon St., Bellingham, Mass. 02019.

For registration for the meeting or program, contact Mrs. Glenys Connors, care of Oscar Toye, 15 Court Square, Boston.

Weight Loss Clinic At Quincy Hospital

Quincy City Hospital is offering a Weight Loss Clinic Tuesdays and Wednesdays, 7:30-9:30 p.m. beginning Oct. 2 and 3, for individuals serious about losing weight.

The 10 hour pilot program will consist of techniques to change eating habits for successful weight control and basic nutritional concepts.

Participants are expected to attend all classes and strictly follow their diets.

Gail Lombardi, registered dietician and a graduate student at Boston University, will conduct the sessions.

To pre-register and for information on costs, contact John Felci, director of training, at 773-6100, ext. 308.

Mary Brelsford Attends Food Stamp Conference

Mary Brelsford, director of the South-West Community Center, 372 Granite St., took part in the New England Food Stamp Conference last week in the Park Plaza Hotel in Boston.

The conference was sponsored by the Food, Research and Action Center (FRAC) for advocates who wish to use food stamp program issues to effect changes in the way the program operates.

Ms. Brelsford was selected for her knowledge of the food stamp program. She will hold work shops to help neighborhood people understand the program and how it works.

Anyone interested in attending the work shops should call the Center at 471-0796.

BRA-WEY FLORIST
94 Washington St.
Weymouth
337-0288 337-0289

Fitness! Trimness!
Energy! Health!
MAKE THEM YOURS AT OBIE'S . . .

Programs for Women

Programs for Men

Trim and condition in our large gym area using the most modern exercise equipment and receive individual instruction from our professional technicians. We have a newly renovated wet area for your relaxation, a Jacuzzi whirlpool, Turkish steam room and Finnish sauna. Shower and dress in privacy. You'll feel like a million. We also offer you diet and nutritional guidance and group slimnastics.

Must be 17 years or older.

Women's Only Special
2 FOR THE PRICE OF 1
6 Weeks for Two
$35.

Men's Special Also Available

Obie's Fitness Center, Inc.
11 Revere Road, Quincy
Near MBTA Line - Opposite Sears
OPEN 7 DAYS 5 NIGHTS
773-0996

Sabina's Beauty Academy
announces the opening of a new school at
476 Boylston St., Boston
267-5534
Advanced Classes/Lifetime Placement/
1,000 Hour Course/
Free Placement Service
Our other school is at
24 Cottage Ave., Quincy - 471-1673
Call for details and start your new career today!
Advanced Make-up Courses with Sabina Cosmetics

Stay Alive!

By Jack Silverstein

GLAUCOMA BLINDNESS PREVENTABLE

Most Americans believe that you don't need any eye examination until you have eye trouble. If fewer people thought that, fewer people would go blind. Most specialists are convinced that every adult should have an eye exam at least once every two years - yearly if there's a family history of vision problems.

For every person over 35, each checkup should include a tonometer test. This five-minute procedure, involving no pain, can detect early stages of glaucoma, a disease that afflicts nearly a million Americans who are unaware that they have it. [4,000 a year are blinded by it.]

In untreated glaucoma, liquid pressure builds up within the eyeball until it crushes nerve fibers and small blood vessels that feed the retina and optic nerve. If detected in time, eye drops or surgery can prevent damage to the nerves. But there is no making up for delay: vision lost to glaucoma is vision lost forever.

This information has been brought to you as a public service by NABORHOOD PHARMACY, 406 Hancock St. No. Quincy.

OUR SERVICES INCLUDE:
Charge accounts.
Family prescription records.
Year end tax records.
Delivery service.
Insurance receipts.
Hospital supplies for sale or rent.
Open 7 days a week, 8 - 10.
Phone: 328-3426

Jewels & Gems

by Stan Manin

Antiques are formally defined by the United States Tariff Act of 1930. Antiques are "....works of bronze, marble, terra cotta, parian, pottery or porcelain, artistic antiquities and objects of ornamental character or educational value which shall have been produced prior to 1830". Under the category of 'objects of ornamental character' comes any kind of jewelry. 1830 was unofficially the biginning of the industrial revolution and mass production in the U.S. and England. Now, any jewelry, or any piece made from a valuable metal, if handcrafted and about 100 years or more old is considered an antique.

You'll find a nice selection of jewelry available from us at GRONO & CHRISTIE, INC., 536 Adams St., 696-1490. There is something in most price ranges, and we even have antique and estate jewelry available. We're here to serve all your needs and welcome the opportunity to help you. Complete engraving facilities on the premises. Hours: Mon. thru Sat. 9 a.m. - 5 p.m.

HELPFUL HINT:
Have a professional jeweler appraise old jewelry before discarding. You may have an antique.

BATH ACCESSORIES • RUGS • SHEETS • BEDROOM ENSEMBLES • WINDOW SHADES • CURTAINS • CUSTOM DRAPES • DRAPES • TABLE LINENS • RUGS • SHEETS • BEDROOM ENSEMBLES • WINDOW SHADES • CUSTOM DRAPES • BEDROOM ENSEMBLES • WINDOWS SHADES • CUSTOM DRAPES • CURTAINS • DRAPES • TABLE LINEN • SHOWER CURTAINS •

CONSTITUTION SALE CONTINUES!

Energy Saver

Shannon Thermal Lined Drapes

from Burlington House

Machine Wash•Tumble Dry

Oyster•Burlap•Wedgewood•Rust

	Reg.	Sale
63"	19.99	15.00
72"	20.99	16.00
84"	21.99	17.00
75" X 84"	39.99	30.00
100" X 84"	49.99	40.00
125" X 84"	67.99	55.00

Ball Fringe Cape Cod Curtains

	Reg.	Sale
24"	4.49	3.50
30"	4.49	3.50
36"	4.99	4.00
45"	6.49	5.00
54"	7.49	6.00
63"	8.49	7.00
72"	8.99	7.50
Valance	2.99	2.50

White•Natural

Perma Press

Washable

70" Wide to the Pair

VINYL LACE LOOK Tablecloth

Machine Wash
Tumble Dry

White • Ecru

	Reg.	Sale
54" X 54"	2.99	2.00
54" X 72"	3.99	3.00
54" X 72" oval	3.99	3.00
60" X 90"	5.99	4.50
60" X 90" oval	5.99	4.50
70" round	5.99	4.50

Energy Saver

"Moire" Fiberglass Cloth Shade

White•Champagne

Reg. 11.99

sale

8.88

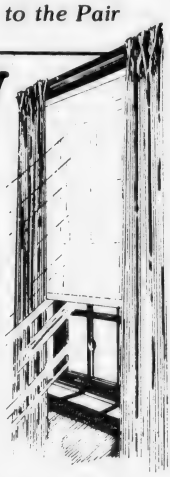

Flame resistant • WASHABLE
insulates • room darkening

RYDER'S

CURTAINS AND DRAPES
1617 HANCOCK ST.
(Next to Sears)
Quincy
773-1888

LAY A WAY

master charge

your BANKAMERICARD welcome

OPEN EVERY NIGHT 'TIL 9 P.M.

CURTAINS• DRAPES • TABLE LINEN • SHOWER CURTAINS • BATH ACCESSORIES • RUGS • SHEETS

STATE VFW OFFICERS were honored at a recent reception at Quincy's George F. Bryan VFW Post. Among those honored were State Commander Thomas McDonald (left) of Quincy and a member of the Bryan Post, and State Senior Vice Commander Benjamin Piscopo (right), with their wives Natalie and Lorraine.

(Quincy Sun Photo by Steve Grochowski)

Seaside Gardeners Open New Season

The Seaside Gardeners in Squantum opened their season Wednesday with a covered-dish luncheon.

Events scheduled for the coming year are:

"President's Day" meeting Oct. 10, with Dot Hill presenting her program, "Tables, Tables, Tables". "The Sea Today and Tomorrow" by Mrs. R. Pratt Nov. 14. Christmas party for club members Dec. 12. The Boston Gas Co. will present "A Million Dollar Suitcase" Jan. 9.

Plant exchange, Feb 13; "Herb tasting", by Mrs. Fay McLardy March 12. Mabel-Maria Herweg will present "East Meets West" April 1, when the club will be guests of the Germantown Club.

Plans for the annual plant sale will be made April 16; "Dig-A-Thon" May 14; plant sale May 17; annual meeting and luncheon closing the season June 11.

North Quincy Catholic Women Open Season

The Catholic Women's Club of North Quincy will hold their opening meeting of the season today (Thursday) beginning with a Mass at Sacred Heart Chapel at 6:30 p.m. followed by a catered supper in the school cafeteria.

The meeting will include a sing-a-long with Mabel Biagini, and plans for the club's Christmas Bazaar, to be held the first weekend in November, will be discussed.

Houghs Neck Legion Chicken Barbecue

Houghs Neck Legion Post will hold a chicken barbecue Sunday at noon at the post home, 1116 Sea St.

Tickets are available at the door and the public is invited.

Commander D. Paul Shaw and junior vice commander John Christensen are chairmen of the event, assisted by members of the Houghs Neck Legion Auxiliary.

Quincy Women's Club Announces Programs For 1979-1980 Season

Mrs. Robert C. Welch president of the Quincy Women's Club, 148 Presidents Lane, announces the club's programs for 1979-1980 season include programs for music, flowers, antiques, book reviews, lectures and slides, the annual spring fair and the 75th anniversary banquet. Also planned are speakers on special events to be announced later.

The club meets the second and fourth Tuesday at 2 p.m. preceded by a coffee hour. Mrs. Robert C. Welch will preside at all club meetings. The schedule of events:

Sept. 7, noon, the first special event "Luncheon is Served", supervised by Harriet Schroeder.

Sept. 11, the first business meeting. Program "The Tall Ships and Others" presented by Boston Gas. Margaret M. McPherson, director. Hostesses American Home Committee, Mrs. Peter McTernan, chairwoman.

Sept. 25, Henry F. Callan of Milton Academy will speak on "Antiques". Hostesses, Reception Committee, Mrs. Elwood C. Sprague chairwoman.

Oct. 9, Mrs. Wayne Shirley, New Hampshire, will speak on "Greeting Cards". Hostesses, Art and International Affairs committees, Mrs. John Rennie and Mrs. Zolton Herbai, chairwomen.

Oct. 20, Family Supper at Clubhouse, 6p.m.

Oct. 23, Mrs. Ernestine S. French will present a program "Candles Aglow" Hostesses, Literature committee, Mrs. W. Robert Kilbourn, chairwoman. Executive Board Food Sale.

Nov. 2 -3, Rummage Sale, Friday 9 a.m. to 3 p.m., Saturday 9 a.m. to 1 p.m.

Nov 13, Mrs. Louise Morse presents "Mrs. Nobody goes Somewhere". Hostesses, Garden and Conservation committee Mrs. William Lutes chairwoman Literature committee Boutique Table.

Nov. 20, Morning of Diversion at 10 a.m. at the Clubhouse. Andrea Moreau of Norfolk Florist will present a program on flowers.

Nov. 27, Mr. Arnold J. Kaplan's program will be "Desert in Bloom", Hostesses American Heritage Committee, Mrs. Arthur Peterson chairwoman.

Dec. 11, Catered Christmas Luncheon at 12:30 p.m. Estelle Estes will present a Program "With a Song and My Harp". Sale of Christmas greens and novelties by Garden and Conservation committee, Mrs. William Lutes chairman.

March 11, Laurence Yerdon, executive director of the Quincy Historical Society will present an illustrated program "The Quincy Historical Society". Hostesses, The Public Health committee, Mrs. Albert L. Grahn chairwoman. Executive board food sale.

March 25, Mrs. Mae Whalen Taylor will present "A Book Worm's View of the New Books". Hostesses Physically Handicapped and Music Committee, Mrs. I. Francis Murdock and Miss Nadine Sander Chairwomen. Coffee cup collection.

April 1, Spring Fair at clubhouse, 10 a.m. to 2 p.m.

April 8, A program of music by Lois O. Brandes, soloist. Hostesses, Education Committee, Mrs. Joseph B. Grossman, chairwoman.

April 22 Catered luncheon at 12:30 p.m. at clubhouse. Seventy-five years of the club's history narrated by Mrs. John Mahoney and Mrs. W. Robert Kilbourn. Guest will be Mrs. Garry W. Keessen first vice-president of Massachusetts State Federation of Women's Clubs.

Saturday Deadline For Torre Dei Passeri Dinner Tickets

Sept. 15, is the deadline for tickets for The Torre Dei Passeri Mutual Benefit Society of Quincy's dinner dance Sept. 29, at 7 p.m., at the Bryan VFW Post, Broad St., Quincy.

The banquet is to honor the society's nine remaining founding generation and charter members. The society has many third generation members.

To purchase a ticket, call the Torre Dei Passeri Social Club at 472-9360, 6:30-10 p.m., Monday through Friday.

St. Mary's Seniors Buffet

Members of St. Mary's Senior Citizens group will hold a buffet luncheon Sept. 18, at 1 p.m. in Mullarkey Hall.

"MUSIC . . . YOU CAN DANCE TO"

For Your
WEDDING • BANQUET
• BAR MITZVAH
• DANCE

GIL LORING . . . Singing MC
and his orchestra

Home 963-5810 Answering Service 825-1700

Frosty's
CAKE DECORATING SPECIALISTS

CAKES FOR ALL OCCASIONS
SPECIAL ORDERS TAKEN

PHONE DAYS: 773-5325
EVES: 472-1872

WOLLASTON MUSIC CENTER
27 Beale Street Fri. & Sat. - 10 A.M. - 5 P.M.

FREE blood pressure test

NOW AVAILABLE AT OUR LAKIN SQ. QUINCY BRANCH
690 Adams Street
Mon., Tues., Wed., Thurs. 8:30 AM to 5 PM
Fridays 8:30 AM to 7 PM
Saturdays 8:30 AM to 12 Noon

South Boston Savings Bank
"ALWAYS THE LEADER!"

GRAND OPENING
NEXT WEEK!
The Village Nook
Wide variety of handcrafted gifts.
Unusual, hard to find, unique.
98 Adams St., Milton
In the Village 698-2666

LEARN TO BE A HAIRSTYLIST AT
QUINCY BEAUTY ACADEMY
NATIONALLY ACCREDITED
30 FRANKLIN ST. 471-1440

- CO-ED
- STATE LICENSED
- UNISEX STYLING
- PLACEMENT ASSISTANCE FOR GRADUATES
- STUDENT FINANCIAL ASSISTANCE AND BASIC EDUCATIONAL GRANTS AVAILABLE
- DAY, EVENING AND PART TIME CLASSES
- NATIONALLY ACCREDITED BY THE COSMETOLOGY ACCREDITING COMMISSION
- APPROVED FOR VETERAN TRAINING

Call for free brochure

ARRANGE.
If you never had a safe deposit box before then reserve one now. Everyone has deeds, insurance papers, wills, collections etc. . . . even if they don't have jewels or cash. Rental isn't much more than $1 a month.
milton co-operative bank
East Milton Square 698-0660

MARRIED -- Mr. and Mrs. Peter M. DuFresne were married recently at Weymouth United Methodist Church. The bride is the former Karen A. MacFawn, daughter of Mr. and Mrs. Bruce B. MacFawn, of 735 Pleasant St., East Weymouth. A graduate of Weymouth South High School, she is employed by Anchor Electronics, Hingham. The bridegroom, son of Mr. and Mrs. Dolph DuFresne of South Central Ave., Wollaston, is a graduate of North Quincy High School and is employed by John R. Parry Co., Quincy. Following a wedding trip to Nantucket, the newlyweds are living in South Weymouth.

[McIntire's Studio]

ENGAGED -- Mr. and Mrs. Edward Dudek, of 62 Taylor St., Wollaston, announce the engagement of their daughter, Elaine, to Richard A. McGourty, son of Mr. and Mrs. William McGourty, of 272 Rangeway Rd., North Billerica. Miss Dudek, a graduate of Dorchester High School, is employed by John Hancock Insurance Co. Mr. McGourty, a graduate of Boston Technical High School and Mass. Bay Community College, is attending U.Mass-Boston. He served for two years in the U.S. Army and is employed by Star Market. A Nov. 11, wedding is planned.

[McIntire's Studio]

MARRIED -- Mr. and Mrs. Bradford L. Doten were married recently at St. Boniface Church, Quincy. The bride is the former Mary Rose McInnis, daughter of Mr. and Mrs. Francis H. McInnis, of Quincy. A graduate of Quincy High School, she is attending Quincy Junior College and is employed by Fairfield & Ellis, Inc., Boston. The bridegroom, son of Mr. Lewis Doten of Wareham, and Mrs. Phyllis Hart, of St. Petersburg, Fla., is a graduate of North Quincy High School. He served four years as a petty officer in the U.S. Navy, and is employed by Sands, Taylor & Wood, North Andover. Following a wedding trip to Bermuda, the newlyweds are living in North Quincy.

[Pagar Studios]

Mrs. Edward Seaman President Christ Church Guild

Mrs. Edward Seaman is the president of the Women's Guild of Christ Church Episcopal for the 1979-80 season.

Other officers include:

Mrs. Edward Walsh, vice president; Mrs. Steele Martin, recording secretary; Mrs. Fred Annis, corresponding secretary; Mrs. Russell Adams, assistant treasurer; Mrs. Alexander Engelmann, program.

Mrs. John Willis and Mrs. George Mysall, hospitality; Mrs. Fred Nobles and Mrs. George Osborne, publicity; Mrs. Arthur Faulkner, sunshine; Mrs. Albert Ciardelli, birthdays; Rep. Steele Martin, chaplain.

There will be a tea for Guild members today (Thursday) at 12:15 p.m. in the Lower Parish Hall.

The opening coffee hour and business meeting will be on Thursday, Sept. 27, at 12 noon.

A rummage sale will be held on Friday, Oct. 5.

Squantum Seniors List September Activities

Squantum Seniors announce their schedule of activities for September:

A bus trip to Sturbridge Village is planned today (Thursday, Sept. 13). The bus leaves from the front of the Squantum School at 9 a.m.

The monthly meeting is scheduled for Tuesday, Sept. 18 at 7:30 p.m. in Star of the Sea Church's Maryhall. Officers for the coming year will be nominated. Following the meeting, there will be a musical program by Mrs. Mary Ruth Schoot and Mrs. Polly Waidron.

The choral group will meet at the First Church of Squantum on Wednesday, Sept. 19 at 9:30 a.m.

There will be a Jumbo Sale at Maryhall, Star of the Sea Church on Sept. 20 from 10 a.m. to 4 p.m. A luncheon will also be served.

Mr., Mrs. Bonomi Parents of Son

Mr. and Mrs. Francis R. Bonomi of 161 Bates Ave., West Quincy, are the parents of a son, Paul Francis, their first child, born Aug. 13, at Boston Hospital for Women.

Grandparents are Mr. and Mrs. Frank E. Bonomi of 43 Grove St., West Quincy; and Mr. and Mrs. Robert Flanagan of Garden City, Long Island, N.Y.

Houghs Neck Legion, Auxiliary Install Officers

D. Paul Shaw was installed as 1979-80 commander of the Houghs Neck Legion Post and Cindy Clark was installed as auxiliary president in a joint ceremony at the post recently.

Other officers installed by Robert Sprissler of Stoughton, Norfolk County commander, are:

William Morrill and John Christensen, senior and junior vice commanders; Willard Timcoe, adjutant; Mary Timcoe, chaplain; Alice Scribner, finance officer; Richard Wainright, historian and Robert Clarke, sergeant.

The executive committee members are James Bragg, Albert Jackson, Russell Baratelli, Thomas Gordon, Paul McKeon, Stanley Younie and John Hirtle.

Auxilarly members, installed by Dora Ballard, Norfolk County vice president and Doris Annis, county sergeant-at-arms are:

Mary Allsop and Diane Clark, senior and junior vice presidents; Nancy Bishop, chaplain; Sharlene Brennon, sergeant-at-arms; Jean Bragg, historian; Jessie Morrill, secretary and Nancy McKeon, treasurer.

The members of the auxiliary executive board are Judith Meade, Terri Clark, Betty Vecchione, Mary Timcoe and Barbara Forgeron.

WEDDINGS
SOCIALS
Quincy Sons of Italy
Social Center
120 QUARRY ST. QUINCY
Complete Wedding Package Plans
The Golden Lion Suite has seating up to 300
Plus a room for the Bride
For Reservations
Call 773-1295 Anytime
SMALL HALL NOW AVAILABLE
For Mon., Tues. and Wed. -- Days or Nights
Special Functions - Bridal Showers
Business Meetings - Luncheon Meetings
Clubs, Organizations, Private Meetings.

Mary Kay
COSMETICS and skin care
The cosmetic that's more than a cover up.
Nancy D'Olimpio
Independent Beauty Consultant
For appt. call 335-8803

Derringer
The Florist
389 Hancock St.
Quincy
328-3959
Since 1900

INSTANT COLOR
PASSPORT PHOTOS
McIntire's Studio
679 Hancock St., Wollaston
Closed Monday Tel: 479-6888

SOFT CONTACT LENSES $99*
* INCLUDES - Famous Bausch & Lomb Lenses
* INCLUDES - Same Day Dispensing on Most Prescriptions.
* INCLUDES - Instructions on Care and Handling of Lenses
* INCLUDES - All Materials, Case & Cleaning Chemicals [No Boiling]
* INCLUDES - Office Plan for Lost and Damaged Lenses
No Obligation in Office Trial
"TRY BEFORE YOU BUY"
FITTING EXAMINATION $30 ADDITIONAL
[Includes Follow-up Care]
QUINCY EYE ASSOCIATES
1445 Hancock Street, Quincy Sq.
2nd Floor
Above Rite-Aid Pharmacy
471-7673

Whitey's BAKERY
Mass. Retail Bakers Assoc.
1st Prize Winner for Wedding Cake Decoration
Your Wedding Will Be Better
With A Cake From Whitey's
Birthday, Shower and Anniversary Cakes, Frozen Desserts, Ice Cream Rolls, Ice Cream Cakes and Tarts.
27 Washington St., Weymouth Landing
OPEN DAILY 6:30 A.M. TO 6 P.M.
SUN. 7 A.M. TO 2 P.M.
337-1471

NURSERY SCHOOL
• 3-4 YEAR OLDS
• MORNINGS
• CERTIFIED TEACHERS
• TRANSPORTATION
YOUNG WORLD
est. 1962
233 Parkingway, Quincy
471-3808

City Employees Plan Downtown Boycott

(Cont'd from Page 1)

added.

The proposed boycott is "the most effective thing we can do in this city - because it's legal," Keefe said.

The downtown area cannot stand that kind of pressure," he commented. "The morning after the banks hear you're going to do this, they'll be down to the mayor, asking him to deal fairly."

"These are the people the mayor listens to," Keefe said.

He advised those present to announce "as of a certain date, city employees will not buy so much as a Coca-Cola in the downtown business area."

Hospital worker Robert Fisher was enthusiastic.

"I think the mayor will look out his window and decide he wants to do something. Maybe he'll call us instead of us calling him," he said.

John R. Herbert, president of the Quincy Co-operative Bank, made the following statement on the proposed boycott:

The purpose of cooperative banks is to provide a way for people to buy homes. Any decrease in deposit funds simply makes less money available for home mortgages. We sympathize with city workers, in their desire for a fair settlement of the wage issue. But we are unable to see what useful purpose withdrawal of funds will accomplish. Our bank has a long and friendly business relationship with a large number of employees in the city of Quincy and we want to keep it that way.

The boycott was approved almost unanimously by the workers, but only after a series of questions on the effect of the move.

Several persons questioned the wisdom of hurting smaller neighborhood stores. It was decided that the boycott would be held only against downtown stores - the limits of which have yet to be decided - and larger stores outside the downtown, like supermarkets.

"It's a pressure tactic; it's simply that," Keefe said. "Everybody uses them, the mayor has his own. If everyone participates and does a good job of it, it'll be over before you know it."

The city employees also voted to continue picketing at selected times and places yet to be announced and formed a publicity committee, to write press releases, sponsor advertisements and monitor the local media.

The unions decided against supporting a single "city employees" candidate for mayor on Tuesday, deciding instead on a more vague resolution asking all employees to "use their own conscience" in deciding who to vote for - as long as it wasn't Mayor Tobin.

Bryan Post Plans Sept. 15 Blood Drive

The George F. Bryan VFW Post will sponsor a blood drive Saturday, Sept. 15 from 10 a.m. to 4 p.m. at the post, 24 Broad St., Quincy.

Appointments, which are optional, can be made before Saturday by calling 472-9180 after 4 p.m.

Members of the Bryan Post blood drive committee are:

Henry Williams, post commander, Anthony Pagnano and Henry Lynch, co-chairmen, Joseph Sullivan, Joseph Callahan, John Raeke, Pete Landry and Gordon Bergstrom. Members of the women's auxiliary committee are Mary Farmer, chairwoman, Flo Robbins, Ruth Perry, Kay O'Brien, Mary Prescott and Lillian Mezzetti.

CONSTITUTION BICENTENNIAL SALE

7 Piece Dinette
6 high back tufted chrome frame
1 36 X 48 X 60 Butcher Block

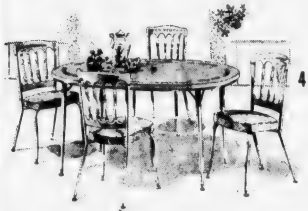

4 chair, white provincial by Daystrom
35 X 50 X 60 oval Formica gold scroll

$199.95 YOUR CHOICE

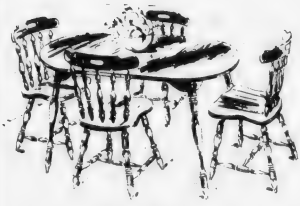

Our famous petite pine or maple 5 piece set all wood formica top.

Light and airy . . . this "sexy casual" sports a "bentwood" style metal chair with yellow arbor vinyl upholstery. Table is matte white plastic, 35 X 35" X 50" extending to 60".

NEW BROCKTON STORE

OVER 300 Dinettes ON DISPLAY
CHAIR FAIR
• Summer Furniture
• Rockers
• Bars
• Stools
FREE DELIVERY and FREE SET-UP
master charge
VISA
1627 Hancock St. Quincy Center Opposite Colman's 472-2300
8-16 Commercial St. Weymouth Landing-Rte. 53 337-4900
BROCKTON Westgate Plaza Opp. Jordan Marsh & Cinemas 586-5300

SEPTEMBER SPECIAL
SHEAR EXCITEMENT
PERK UP FOR FALL!!
PERMS $20.00
Reg. $35.00
Includes: Cut, perm + blow dry
MEN & WOMEN
MON. - FRI. ONLY Appts Required
305 NEWPORT AVE.
479-0110 479-9795

RCA's new Roommates
Compact XL-100 Color TV in a choice of 3 screen sizes

South Shore Television
12 Revere Rd., Sales and Service 479-1350
Save with carry in service

Quality and satisfaction for 33 years

Montilio's
CAKES & PASTRY

A Famous Institution that Originated in Historic Quincy

Where Baking Is An Art!

4 Years in Hanover

Commissioned to bake the ceremonial cake for the Massachusetts Constitution Bicentennial

2 Years in Faneuil Hall

Famous For Italian Rum Cake, Strawberry Shortcake, Italian and French Pastries, Wedding and Birthday Cakes

33 Years in Quincy

Known for Special Cakes created for Celebrities, Special Events, Sports, Visiting American and Foreign Dignitaries

A Family Owned and Family Operated Tradition

15 Years in Hingham

Where quality and variety are assured

5 locations for your convenience

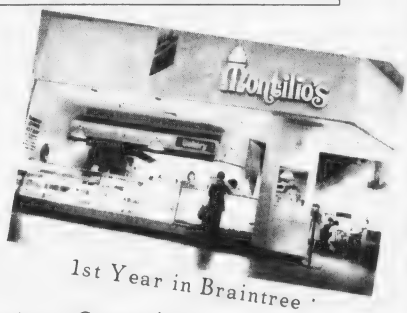

1st Year in Braintree

Cakes Created and Decorated for Any Occasion

Sunbeams

By Henry Bosworth

They Were Four Glorious Days

They were, without exaggeration, four glorious days for Quincy.

They restored appreciation of our historic yesterday, renewed community pride in today and gave us fresh hope and optimism for tomorrow.

For those four days of the Massachusetts Constitution Bicentennial Celebration, Quincy seemed like a close knit family with so much in common. Yes, despite the labor problems involving city employees and teachers which were spotlighted by mass picketing during dedication of the new City Hall Complex. Those problems will eventually be resolved as most problems are.

MC INTYRE

It was a classy celebration. Mayor Arthur Tobin and the Bicentennial Committee under the able leadership of former Mayor-Senator James McIntyre deserve a "well done". It was truly first class--all the way.

Some may judge the success of the celebration on the size of the turnouts for two of the "biggies" in the schedule of events: the fireworks display and the parade.

The fireworks were, indeed, something to see. And the parade may have been the best ever to come down Hancock St. Many thousands turned out for these two crowd pleasers. But parades and fireworks always draw big crowds.

The real success of this celebration was marked by the response to some of the meaningful but less spectacular activities.

Like the estimated 7,500 who during the four days visited the John Quincy Adams Birthplace to view the Massachusetts Constitution on display in John Adams' law office where it was drafted 200 years ago. The two birthplaces average only 1,000 more for an entire tourist season.

The precious nine-page document may never again be put on public display outside of the State House archives. Time is taking its toll. So much so that news photographers were asked to "please make every flash count" because the heat and light from the flash speeds the aging.

Another 3,500 visited the Adams Mansion during the four-day period, 2,500 of them at the unique one-night Open House. The Old House served as the summer White House for Presidents John and John Quincy Adams and four generations of the Adams family lived there until 1927.

Mrs. Wilhelmina Harris, superintendent of the Adams National Historic Sites for the National Parks Service, was a most proud--and gracious--hostess.

HARRIS

Many were visiting this historic site for the very first time. And many said they would come back again. It's a beautiful home, expertly maintained by the National Parks Service under the tender, loving care of Mrs. Harris. Because of her touch, the home still looks lived in. You find yourself thinking that John and Abigail are only out for a walk and will be right back.

The dedications of the new City Hall Complex and Constitution Common were two other events that underscored the celebration's success. Hundreds were on hand for both.

Two long-time friends of Quincy, former Congressman James Burke and former Mayor Thomas Burgin shared the spotlight for the City Hall Complex ceremony. Quite appropriately, too.

BURGIN

Burke was instrumental in getting the $2.4 million in federal funds that financed the new annex. Burgin is the senior ranking former mayor--the city's elder statesman.

Their political careers, both distinguished, are over and it was a little sad to realize it as they spoke. But it didn't stop Burgin, called upon to give a history of the old City Hall that dates back to 1844 to quip that he was "one antique describing another."

And, it didn't stop Burke, who is ailing, from noting that people often ask him, "What are you doing now, Jim?"

BURKE

"I tell them," he said, "that I get up in the morning and look for my name in the obituary columns. If I don't find it, I shower, shave and have my breakfast."

Congressman Brian Donnelly, who has picked up where Burke left off as a friend of Quincy, spoke that night at the dedication of Constitution Common.

And, that night, the Quincy Symphony Orchestra performed on the newly dedicated Constitution Common. As did the U. S. Naval Academy Band from Annapolis. Two outstanding musical units. Who'll ever forget the QSO closing with a rousing "Stars and Stripes Forever" and the crowd standing and hand clapping to the stirring beat! Patriotism it would appear, has staged a comeback.

Other highlights included:

The appearance of Gov. Edward King at historic First Parish Church and marching in the parade. The Ecummenical Mass at St. John's, the Ecummencial Service and pageant at First Parish Church and the Ecummencial Service at Beth Israel Synagogue. The Mass--with John Adams' portrait on the altar--and the services were so fitting because of the Constitution's guarantee of the right to worship. And they brought all faiths - and even political adversaries together.

They were four beautiful days. Those who did not witness them will never know what they missed.

Those four days will never be seen again. They are already part of our new history.

But they will long be remembered--and cherished for those who were there when it all happened.

Gov. King: 'Recognize And Fulfill Our Responsibilities As Did John Adams'

It was a day for those who love a parade, and an estimated 250,000 people did just that Sunday afternoon, all the way from Veterans Memorial Stadium to the Adams Birthplaces in South Quincy.

And, for good measure, there was a speech by Gov. Edward J. King, who was grand marshal of the parade, a concert by the U.S. Naval Academy Band and a glorious bonfire on the shores of Black's Creek.

It was a fitting windup for the four-day celebration of the Bicentennial of the Massachusetts Constitution, which was drafted in Quincy in 1779 by the city's favorite son, John Adams.

"It is very easy to forget just how important it can be to have the right man in the right place at the right time," said King, speaking from the steps of First Parish Church before the parade.

"John Adams was that man in his time."

"King, who is the 61st in a line of governors that began with another Quincy son, John Hancock, called Adams "one of the most profound and creative men of his time."

"Adams knew that the winning of independence and the securing of that independence were two different matters," he said. "Independence was becoming a reality. But Independence means self-government and Massachusetts had no legally established government.

"Working in his law office here in Quincy, in roughly one month's time, John Adams composed the historic document that still today, with surprisingly few changes or additions, serves the people of our Commonwealth so well.

"I have a feeling that, if he were here today, John Adams would not be surprised that his basic constitution still serves the Commonwealth he loved so greatly. He knew he lived in a unique moment with a unique opportunity and he made the most of it.

"For those of us here, my wish is a deep and abiding one.

"That wish is that we make the most of what opportunities we have and that we will recognize and fulfill our responsibilities as did John Adams in this very city two centuries ago."

A surprise guest at the pre-parade ceremonies at First Parish Church was Dr. Paul William Garber, consul of Chile in Boston, who told the crowd that Chile's constitution was adopted in 1823.

"If you read it you'll find out that quite a few of the provisions are adopted straight from the United States Constitution, which comes from the Massachusetts Constitution," he said.

GOVERNOR KING

Gov. King was presented a momento of the occasion, a sterling silver and crystal plate, by Bicentennial Committee Chairman James R. McIntyre, couldn't resist noting: "I hope you'll always think about the greatest city in the world when cherry sheet time comes around."

The ceremony on the front steps of the church was preceded by services inside, which included a pageant, written by Otis B. Oakman Jr. of Braintree, depicting the drafting of the Constitution by John and Samuel Adams and James Bowdoin.

Oakman played the role of Richard Cranch, then Old Braintree's Representative in the General Court, and the roles of John and Samuel Adams and Bowdoin were played by Elan Z. Ezickson and David M. Jones of Quincy High School and Peter W. Sullivan of Braintree High School in that order.

Also taking part were youngsters from the Adams School in Quincy; the ladies of the Braintree Historical Society, led by Mrs. Nancy Nicosia; Elizabeth Hawes; and Church Warden James W. Y. Smith.

The ecumenical service in United First Parish Church were conducted by the Rev. Keith C. Munson with remarks by the Most Rev. Thomas Daily, auxiliary bishop of Boston, and invocational prayer by Rabbi David Jacobs of Temple Beth El.

The parade stepped off from Veterans Memorial Stadium at 1:15 p.m. in 66 degree weather and proceeded along a route bathed in sunshine. Officials estimated that some 250,000 watched it along the two-mile path to the Birthplaces.

Highlights of the parade were the West Point Cadets, 80 of them, including several women, marching in their familiar gray uniforms; and a number of militia groups dressed in Revolutionary War costumes, including one fife and drum corps. Some fired muskets along the way.

Gov. King, as grand marshal, along with Mayor Arthur H. Tobin and Cong. Brian J. Donnelly, marched as a group as did the Parade Committee, Leo J. Kelly, Carl Johnson, Otis Oakman and George Day.

Four former mayors also marched together, with Joseph J. LaRaia making a rare public appearance alongside James R. McIntyre, Thomas S. Burgin and Walter J. Hannon.

The colors of the old Grand Army of the Republic (GAR) and Spanish War Veterans posts made their first appearance in a parade since they were retired to the Quincy Historical Society. They were carried by a color guard from the George F. Bryan VFW Post.

Readers Forum

She Supports School Committee On Position With Teachers

Editor, The Quincy Sun:

I was saddened to read that Quincy's teachers were planning to protest over their lack of agreement on some points in the negotiations. As a mother of three children in the Quincy schools, I am aware of the competence and dedication of some Quincy teachers and of some school committee members.

I agree with the School Committee position that teachers should be required to be in the classroom a certain length of time before and after the students. I have talked to some friends who live outside Quincy and they tell me teachers have to stay after school for a definite amount of time in their school systems. I think Quincy teachers should be available to help children after school if it is necessary.

My husband's raises are based on his job performance and he is regularly evaluated by his company. Why can't teachers be evaluated and helped to improve if they need to?

I pay my taxes to the city of Quincy because I am proud to be a resident and proud to send my children to its schools. The cost of living rise is affecting everyone including me. Thoughtful teachers must understand and take into consideration where the money is coming from. Jobs on the public payroll used to mean high security and lower pay, now they are coming to mean high security and higher pay.

Mrs. Curtin, chairwoman of the Q.E.A.'s negotiating team, asked that the teachers let Mrs. Toland the vice chairman of the School Committee, know that they don't like her position. I urge parents and all Quincy taxpayers to let Mrs. Toland and the other members of the school committee know that they like the position they have taken and that they will support them now and at the polls in November.

Sandra Hassey
146 Connell St.
Quincy

Committee Formed

Major Renovation Project Planned For Camp Massasoit

Plans were announced at a meeting of the Camp Massasoit Development Committee Tuesday, at the Park and Recreation Complex, Southern Artery, for a major renovation and improvement program designed to convert the camp into "one of the finest weekend camping facilities in New England."

During the 40 years that it served as a summer camp for the Boy Scouts of Quincy, from 1927 until 1967 when it ceased to be used as a summer camp, thousands of boys from Quincy enjoyed its advantages and were influenced by the Scouting program offered there.

In more recent years it has been used as a week-end camping area for Scouts from throughout the Greater Boston area and many of the buildings have fallen into a state of disrepair.

Following a slide presentation by Joseph Hurney, President of the Massasoit Campers Association, and a presentation of the plan by Harold Crowley who is coordinating the project for the Boy Scouts, Richard J. Koch, chairman, expressed optimism that with support from the community the necessary funds, materials, and labor should be forthcoming to turn the plan into a reality.

It is estimated that approximately $30,000 will need to be raised to purchase the needed materials and equipment. Volunteer labor will be used to actually complete the renovations and improvements.

Serving on the committee in addition to Koch are representatives of the government, business, labor and Scouting communities. They include: Henry J. Bertolon, Henry Bosworth, Harold S. Crowley, Buell Fuller, John Fuller, Joseph Gelsomini, John Herbert, Senator Paul Harold, Joseph Hurney, Senate Counsel James R. McIntyre, William A. O'Connell, and Paul Ricca.

New Law Tightens Arson Parole Rules

A new law tightening parole requirements for persons convicted of arson is now in effect, notes Sen. Paul D. Harold.

Harold, who inserted funds in the state budget this year to allow Atty. Gen. Francis X. Bellotti's special arson squad to expand operations statewide, said the new law will require arsonists to remain in prison longer.

"Arson costs thousands of lives and billions of dollars every year nationally, yet we have never treated it as a crime of violence, which is what it really is," Harold said.

The new parole provisions require persons convicted of arson or attempted arson to serve at least two-thirds of their sentences, or a minimum of two years in jail before becoming eligible for parole.

Arson of a dwelling, apartment, dormitory, hospital or institution carries a maximum sentence of 20 years in prison, while arson of a church, town hall, store, office building, courthouse or factory carries a maximum ten-year sentence.

Also included in the new requirements are convictions for arson with intent to defraud an insurer, which carries a maximum five-year sentence.

The new parole requirements took effect Sept. 7.

Presidential Co-operative Bank... Offers The Highest Interest Rates Allowed By Law On 6 Month Term Deposit Accounts

EARN 10.294%

EFFECTIVE THURS., SEPTEMBER 13, 1979

$10,000 MINIMUM DEPOSIT

- **All Accounts Insured In Full**
- **Federal Regulations Prohibit Compounding Of Interest**

Presidential Co-operative Bank

NO. 1 GRANITE STREET
QUINCY

The Bank On The Corner

Open Saturdays 9 A.M. to 1 P.M.

CONVENIENTLY LOCATED IN THE HEART OF QUINCY SQUARE

773-2040 773-2041

Quincy's Yesterdays

By Tom Henshaw

Snug Harbor Housing Planned

Executive Secretary Frank C. Hendry of the Quincy Housing Authority revealed tentative plans for development of Sailors Snug Harbor in Germantown as a housing project for veterans' families.

Hendry said house plans and layouts currently pending before the State Housing Board call for 78 four-family, 29 two-family and 30 one-family buildings on the site.

There was also the possibility, he said, of remodelling the present buildings to house a post office, a branch library, a super market and a drug store.

Sept. 13-19
1948
31 Years Ago This Week

HAVEY DEFEATS GROSSMAN

Clayton L. Havey of Boston defeated Joseph B. Grossman of Quincy 20,808 to 12,509 to gain the Republican nomination for a seat on the governor's council, a post held by Grossman in the 1930s.

Reps. Charles W. Hedges, Avery W. Gilkerson and Alfred B. Keith were nominated for reelection in the First Norfolk and Rep. William W. Jenness to face Democrat Dominic A. Grazio in the Second.

Sen. John D. Mackay easily took the GOP nod over City Councillor Carl W. Anderson and George J. Anderson for the Senate post. Quincy Treasurer John R. Shaughnessy was nominated by Democrats.

LOMBARDI SHINES IN LOSS

Aldo Lombardi raced 85 yards for a first period touchdown to give Quincy High School a 7-0 lead but Brockton wore down the Presidents in the later stages of the game for a 14-7 victory.

The Quincy starters included: Buddy Horn and Charlie Pappas, ends; Don Pizzi and Don Roffo, tackles; Don Salvucci and Lester Lee, guards; Jack Granville, center; Peter Bennelli, Doug Campbell, Charlie Sacchetti, Aldo Lombardi, backs.

SHIPYARD HOURS CHANGED

Weekly hours for 440 workers in the hull, electrical and machinery drafting departments at the Fore River Shipyard were increased from 40 to 48 to handle $180 million worth of new construction.

POLICE DELEGATES

Sgt. John F. Denneen, Special Officer Charles R. Griffin and Patrolmen William Spencer, Joseph W. Lind and Leighton P. Rogers were elected delegates to the Massachusetts Police Association convention in Springfield.

QUINCY-ISMS

Stephen Wright, 7, son of Mr. and Mrs. Stephen J. Wright of 113 Huckins Ave., Squantum, was guest of honor at a surprise party held to cheer him up after he broke both arms in a fall from a tree . . . Gerry McHenry passed to Bruce Hunt for the only score as the Quincy Warriors defeated Abington Oldtown 6-0 in the season's opener . . . Frederick J. Therrien, manager of the Quincy office of the State Division of Employment Security for the past 10 years, left to take over the Brockton office . . . Cube steak was 75 cents a pound at Lodgen's, 32 Cottage Ave. . . . Russell Fisher of 121 Summit Ave., Wollaston, was reelected to a 13th consecutive term as president of the National Association of Cotton Manufacturers . . . Charlie and George Pickering of Furnace Brook won the Fallon Cup with a 2 and 1 victory over John Duane and John Pope of Ponkapoag . . . "Keg Largo," starring Humphrey Bogart, Edward G. Robinson, Lauren Bacall, Lionel Barrymore and Claire Trevor, was playing at the Strand . . . Rep. Jenness urged an offstreet bus terminal to solve the traffic problem in Quincy Square . . . Brother Donat LeVasseur, son of Mr. and Mrs. Louis LeVasseur of 135 Newport Ave., North Quincy, was given a farewell reception as he prepared to leave for a foreign mission on Luzon in the Philippines . . . Hamburger was 59 cents a pound at the Meatery, 1388 Hancock St. . . . Charlie Fortin, Hank Conroy and Frank St. Peter scored touchdowns as the Quincy Manets opened the New England Professional Football Conference season with a 27 to 6 victory over the Portland Sagamores . . . Charles Hegarty, who once played with the Vaughn Monroe, Benny Goodman, Gene Krupa and Fletcher Henderson bands, was appointed drum and rhythm instructor at the Quincy Conservatory of Music . . . Marine Cpl. Louis Eagles, son of Louis Eagles Sr. of 59 Dayton St., West Quincy, was at Camp Lejeune, N.C., awaiting an overseas assignment . . . School Supt. Dr. Paul Gossard disclosed that enrollment in Quincy Public Schools was 11,713, up 426 over 1947 . . . Mrs. Lena A. Field of 307 Billings Rd., Norfolk Downs, past matron and deputy grand marshal, was honored at a reception by the Wollaston Eastern Star . . . Thurman W. Sallade was elected temporary president of the Toastmasters Club of Quincy . . . Charlie Bird of Quincy pitched the Nashua Dodgers to a 4-1 victory over the Lynn Red Sox in the opener of the New England League championship series . . . Members of the Tri-S Club of Bethany Congregational Church discussed plans for a weenie roast at the home of Miss Ruth Stevenson, 83 Union St., Quincy Point.

Obituaries

Hanna E. Larson, 92, Among First 1000 Southern Artery Residents

Funeral services were held at the Mortimer Peck Funeral Home in Braintree Wednesday for Mrs. Hanna E. Larson, one of the first tenants of the 1000 Southern Artery elderly housing complex.

Mrs. Larson died Sunday at Quincy City Hospital. She was 92.

Born in Gottenberg, Sweden, she lived in Dorchester until moving to Quincy in 1964.

She is survived by her daughter-in-law, Lillian T. Larson of Marshfield, three grandchildren and 11 great grandchildren.

Burial was in Forest Hills Cemetery, Boston.

Mrs. Catherine T. Ferris, 59, Mother of 7

A funeral Mass was celebrated Tuesday at St. Boniface Church for Catherine T. (McAuley) Ferris, 59, who died Saturday after a lengthy illness.

Mrs. Ferris was a lifelong resident of Quincy.

She is survived by her husband, Michael Ferris; four sons, Thomas and David of Weymouth, Paul of Quincy and Michael of Poquosone, Va.; three daughters, Kathleen Burns and Bernadette Fanning of Weymouth and Theresa Ferris of Quincy, a brother, Joseph McAuley of Quincy; a sister, Mary Goodhue of East Braintree and 10 grandchildren.

Burial was at Knollwood Memorial Park in Canton. Funeral arrangements were by Sweeney Brothers Home for Funerals, Quincy.

Correction

In the Sept. 6 issue of the Quincy Sun, the death notices incorrectly listed the name of Mrs. Florence M. (Mellen) Veno as Mrs. Elvera B. (Bettech) Veno. Mrs. Veno, 75, died recently in a Jamaica Plain nursing home.

Deaths

Mrs. Annie F. [McKenna] Bettencourt, 72, of Scituate, formerly of Quincy, at St. Margaret's Hospital, Boston, Sept. 10.

John E. Brennan, 79, of Braintree, formerly of Quincy, in Ireland, Sept. 9.

Edmond A. Gosselin, 73, of Quincy, at Quincy City Hospital, Sept. 9.

Lawrence B. King, of Quincy, at Quincy City Hospital, Sept. 5.

Robert P. Nugent, 63, of Quincy, in Milton Hospital, Sept. 4.

Mrs. Natalie C. [Chapman] Northup, 81, formerly of Quincy, at Friel Nursing Home, Sept. 4.

Miss Jennie L. Colclough, 88, of Quincy, in Quincy City Hospital, Sept. 4.

Mrs. Anna T. [Sharpe] Roche, 42, of Quincy, at home, Sept. 5.

Mrs. Eva M. [Fraser] Dinsmore, of Quincy, in Quincy City Hospital, Sept. 5.

Mrs. Gertrude [Whitlock] Costa, 80, of Quincy, at Quincy City Hospital, Sept. 4.

David Messina, 23, of Quincy, accidentally, Sept. 2.

Mrs. Gertrude E. [Trotman-Smith], 79, of Quincy, at a Boston hospital, Sept. 4.

Richard A. Saulnier, 30, of South Weymouth, formerly of Quincy, Sept. 3.

Harvey A. McIntire, 65, of Natick, formerly of Quincy, in a Natick nursing home, Sept. 4.

Mrs. Catherine [Guidara] Brugnoni, 75, of Quincy, in Quincy City Hospital, Sept. 1.

Clarence J. Leahy, of Quincy, at Quincy City Hospital, Sept. 7.

Irving M. Barrows, of Park Ridge, Ill., formerly of Quincy, unexpectedly, Sept. 5.

Mrs. Florence M. [Goodoak] Leigh, 77, of Quincy, at Quincy City Hospital, Sept. 7.

Moses L. Kritzman, 69, of Quincy, in Beth Israel Hospital, Boston, Sept. 5.

Thomas W. Crowne, 61, of Quincy, in Beth Israel Hospital, Boston, Sept. 5.

Mrs. Rose L. [Mahan] McCauley, 84, of Scituate, formerly of Quincy, in Cohasset Knoll Nursing Home, Cohasset, Sept. 6.

John J. Giardino, 77, of Quincy, at Quincy City Hospital, Sept. 6.

Mrs. Helen I. [Gardner] Costley, 77, of Quincy, at the Colonial Nursing Home, Weymouth, Sept. 5.

Albert F. Deshon, 70, of Quincy, in Braintree Rehabilitation Hospital, Sept. 8.

Ernest W. Urann, 78, of Quincy, in Quincy City Hospital, Sept. 9.

Joseph F. Hurley, 77, of Quincy, in Brockton Veterans Administration Hospital, Sept. 8.

Eric E. Jussila, 68, of Quincy, in Quincy City Hospital, Sept. 8.

Clinton H. Hunt, 70, of Quincy, at Quincy City Hospital, Sept. 9.

MEMORIAL GIFTS
Luxurious vestments, altar books, candles, stoles, sacred vessels, etc.
All Memorial gifts promptly memorialized without charge.
A.E. GOODHUE CO.
1163 Hancock St., Quincy - 472-3090

John J. McRudin, 53, Boston Edison Supervisor

A funeral Mass was celebrated at St. John's Church Tuesday for John J. McRudin, 53, who died Sunday at Quincy City Hospital after a brief illness.

Mr. McRudin was a member of the Adams Shore Men's Club and lived in Quincy for the last 30 years. He was born in Boston.

He was employed by Boston Edison for 35 years as a splicing supervisor and was a World War II Pacific veteran of the Navy.

He is survived by his wife, Mrs. Catherine T. (McLaughlin), five daughters, Kathleen Maslauskas of South Boston, Theresa McRudin, Jean McRudin, Claire McRudin and Patricia McRudin, all of Quincy; his mother, Catherine A. (Conway) McRudin of Quincy, two sisters, Sr. Claire McRudin of St. Patricks Convent, Boston and Elaine Burgess of Wallingford, Conn. and a grandson.

Burial was in Blue Hill Cemetery. Funeral arrangements were by Sweeney Brothers Home for Funerals.

Houghs Neck Congregational Sunday School Registers Sept. 16

Houghs Neck Congregational Church will hold Sunday school registration at 10:30 a.m. Sunday, Sept. 16 for all Houghs Neck and Quincy youths between three and 17.

All are invited to attend a special service at 9:30 a.m. conducted by Rev. Peter V. Corea and Rev. M. Alicia Corea, ministers of the church. Church school registration and enrollment will follow in Fellowship Hall.

A light brunch will be served for registrants and their parents. Coffee and doughnuts will be served in the conference room for all others.

Regular classes begin Sunday, Sept. 23 at 8:45 a.m. for youngsters three to 7. Intermediates aged eight to 12 will meet at 10:15. Junior and senior high youths will have classes after the regular worship services at 11:30.

The Sunday school this year is directed by a new superintendent, Miss Martha Chase of Quincy.

St. Joseph's CCD Registration Sunday

Registration for St. Joseph's 1979-80 CCD Program for children grades one to nine will be taken Sunday, 9:15 a.m. to 12:30 p.m. in the school hall, Pray St., Quincy.

Only children registering at this time will be admitted to classes. There is a registration fee.

Starting dates will be given at the time of registration. Class times will be:

Grades 1 and 3, Sunday, 9:30-10:30 a.m.

Grade 2, Wednesday, 3-4 p.m.

Grades 4, 5, 6, Thursday, 3-4 p.m.

Grade 7 and 8, Monday, 6:30-7:30 p.m.

Grade 9, Sunday, 6:15-7:30 p.m.

Rev. J. Scott Newell Pastor Cohasset Nazarene Church

Rev. J. Scott Newell, Jr., a Broadmeadows Junior High School teacher, is pastor of the newly formed Cohasset Community Church of the Nazarene which will play host to the Mansion Heirs of East Wareham Sunday at 11 a.m.

The concert will consist of Southern style gospel music and will also be done in sign language for the deaf. A group from East Wareham Evangelical United Methodist Church will sing during the Sunday school hour at 10 a.m.

Rev. Newell, who is a math teacher and soccer coach at Broadmeadows, is expecting record attendance for the concert.

Rev. Hoy Richards, of Melrose, former assistant pastor of the former Granite Nazarene Church, South Quincy, recently joined the Cohasset ministry. He has a preaching, teaching and visitation ministry.

Hear Ye! Hear Ye!
QUINCY HEARING AID DISPENSERS
1246 Hancock St., Quincy 773-0900
Next to Bargain Center
We Repair & Service All Makes
We Accept Medicaid - Call and we will mail
Mon.-Fri. 9-4;
Sat. 9-12;
Eve. by Appt
ROBERT KARAS,
Certified Hearing Aid Audiologist
We'll show you how to cut the number of hearing aid batteries you're using in half.
A - 13 A - 41 (A - 675) can be used in place of $76
GOULD

Deware Brothers
FUNERAL HOME and CHAPELS
576 Hancock Street, Quincy
Tel: 472-1137
Non-Sectarian
Services rendered to any distance
39 years under same Ownership and Directorship
Donald M. Deware
Director

Pre-Arranging and/or Pre-Financing of Funerals
* Careful counseling with an experienced funeral director can avoid unwise planning or even fraudulent schemes involving particularly the financing of funerals in advance of death.
For a No Cost or Obligation Consultation Call The
Wickens & Troupe Funeral Home
26 Adams St. Quincy, Mass.
Phone 472-5888
Directors
Roger G. Hamel Howard L. Gunnison, Jr.
* As suggested in a booklet by the National Funeral Directors Association and distributed by the Massachusetts Funeral Directors Association.

Sweeney Funeral Service
DENNIS S. SWEENEY, Director
Non Sectarian
74 ELM ST.
QUINCY
773-2728
326 COPELAND
W. QUINCY
773-2728
Successor to M. Joseph Sweeney
PARKING FACILITIES

First Church of Squantum Observes Lord's Supper

The congregation of The First Church of Squantum began its fall season of services Sunday, with an observance of the Lord's Supper.

Rev. Dr. Gene Langevin, Pastor, preached on a subject from the book of I Samuel, the first in a series of six sermons on the kings, Saul, David and Solomon.

Tenor James A. Frazer sang "O Lord Most Holy" by Cesar Franck, accompanied by Mary Ruth Scott, church organist, who played the new church organ.

Deacons preparing and serving the Lord's Supper were Ellen Ogilvie, David Mildram, Tore Wallin, Sandra Stohlberg, Donald Frazer, Grace Holmes and Harry Holmes.

Bonnie Adams, Richard Williams and Steven Williams assisted the minister.

That night, Dr. Langevin conducted a workshop in Christian Education for 12 church leaders on "What Is A Teacher?"

Monday night the church weight-loss group, WILLPOWER, began. All monies raised are contributed to missions.

The church Bible Study class also resumed focussing on the question, "What Is Our Mission?"

Dancing School Registration took place on Tuesday afternoon in Fellowship Hall. Lessons will begin September 18th, 12:30 - 3 p.m. Anyone interested in these classes should contact Ellen Ogilvie (328-0189) for further information. Classes are sponsored by Friendship Circle.

Choir practices begin this week: Junior Choir, for kindergarten thru 6th grade, Thursdays, 2:30-3:30 p.m.; Senior Choir, for adults, Thursdays, 7:30 p.m.; Youth Choir, for grades 7-10, Sunday mornings, 8-8:30 a.m.

Cinnamon Toast, an intergenerational Christian Education program for persons in the 5th grade and older, including adults, will start September 16 at 8:30 a.m. The group meets for breakfast before their program. No charge.

Sunday School for children from nursery through Grade 4 also begins for the fall at 10:15 a.m. The classes are held simultaneously with the Sunday morning worship service.

Next Sunday the children will be included in the opening of the service to see the puppet show, "David and Goliath." The pastor will preach on the topic, "Battling Giants."

The youth groups of the church kick off on Sunday, September 16, too. The junior high group, ORANGE CRUSH, will meet at 4 p.m. The Senior high group, SEVEN-UP, will meet at 6:30 p.m.

The church is also sponsoring a Parent Support Group one weekday evening each week but that group is filled at present.

Attorney Services
ALAN H. SEGAL
175 Quincy Shore Drive, Quincy 328-6545
420 Washington St. Braintree 848-6272
General Practice
Criminal & Family Law
Personal Injury Claims
Real Estate
Wills & Trusts
NO CHARGE FOR FIRST OFFICE VISIT

all we ask compare OUR QUALITY, PRICES CONVENIENCE and SERVICE
Eyeglasses - All The Latest Styles
Hard And Soft Contact Lenses - Free Consultation
PROFESSIONAL OPTICS
PRESCRIPTION OPTICIANS
67 CODDINGTON ST.
QUINCY
Next to YMCA
479-5252
M-T-Th-F 9-5
Wed. & Sat. 9-1
Call for evening appt.
Daniel T. Shea
Reg. Optician

Wollaston Church of the Nazarene
37 E. Elm Ave., Wollaston
on the campus of E.N.C.
Russell Metcalfe, Pastor
Sunday, Sept. 16
Try Our Bible Study at 10:00 A.M.
11 A.M.
"Freedom From Law By Law"
(Romans 8)
6 P.M.
"Discipline For Destiny"
(II Samuel 23)
Prayer Meeting
Wednesday 6 & 7 P.M.

SACRED HEART PARISH COUNCIL
2nd ANNUAL FLEA MARKET
Sat. Oct. 13th
9:30 a.m. - 3:30 p.m.
School Hall
Hancock St.,
No. Quincy
Tables $7
Reservations 328-3153
Call after 5 p.m.
Admission 25¢

Sunday School Registration
For ages 3 through 17
Sunday, September 16th
at 10:30 a.m.
HOUGHS NECK CONGREGATIONAL CHURCH
310 MANET AVENUE
Morning Service at 9:30 a.m.
Brunch for Young People Registering and Their Parents
Regular Services at 9:00 and 10:30 a.m.
Beginning September 23

PART TIME-FULL TIME
Set your own schedule around your family activities and personal life as you provide meaningful service as an indispensible part of the Health Care Team. We are looking for mature, caring people to be Parent Aids, Homemakers and Health Aids. Highest salaries, three automatic increases in first year. Mileage paid.
Call Mary Verwey at 471-5273 to make an appointment for the Training Program starting September 17, 1979.
CATHOLIC CHARITIES HOMEMAKERS

South Boston Savings Bank's newest 6 month certificate rate!
10.743% EFFECTIVE ANNUAL YIELD
10.294%*
* RATE EFFECTIVE SEPTEMBER 13
This is the current rate on our Six Month Term Deposit Certificates. Minimum deposit of $10,000. Federal regulations prohibit compounding; the effective annual yield is what your money will earn if your principal and interest remain on deposit for an additional 26 weeks at the same rate. The actual rate may be lower or higher at the time of renewal. All deposits insured in full. Withdrawals of principal not permitted prior to maturity. We reserve the right to withdraw this offer at any time.
Call us at 268-2500, drop by any office or cut out the handy coupon and mail it to us to take advantage of our six month savings certificate.

NEW HIGHER INTEREST RATES ON REGULAR SAVINGS ACCOUNTS
5½% PER YEAR
The South Boston Savings Bank has increased their regular savings accounts from 5¼% to 5½%. Those with established accounts will automatically be receiving the new higher interest rates. You can too . . . by opening an account today with the Leader . . . leading the way in service, convenience and interest.

WATCH CHANNEL 2
Monday thru Thursday 7:30—8 PM
for
WILD, WILD WORLD OF ANIMALS
MADE POSSIBLE IN PART BY A GRANT FROM THE SOUTH BOSTON SAVINGS BANK

MAIN OFFICE: -
460 West Broadway, South Boston
9 AM to 3:30 PM – Monday thru Friday
Saturday 10 AM to 1 PM 268-2500
NEPONSET CIRCLE OFFICE
740 Gallivan Blvd.
8:30 AM to 5:30 PM – Mon. Tues.
Wed. & Fri. Thurs. – 8:30 AM to 7:30 PM
Saturday – 8:30 AM to 12 Noon
QUINCY OFFICE:
999 Adams St. Lean Square
Mon. Tues. Wed.
Thurs. 8:30 AM to 5 PM
Friday 8:30 AM to 7 PM
Saturday 8:30 AM to 12 Noon

Mail to: South Boston Savings Bank,
460 West Broadway South Boston, Mass. 02127
Enclosed is my check for $_____ to open a 6-month savings certificate, $10,000 minimum.
NAME_____
ADDRESS_____
SOC SECURITY #_____
CITY_____ STATE_____
ZIP_____
South Boston Savings Bank
"ALWAYS THE LEADER"

Donnelly, Chamber Sponsors

Seminar To Help Business Get Fair Federal Share

Cong. Brian J. Donnelly and the South Shore Chamber of Commerce are jointly sponsoring a seminar to show the area's businessmen how they can get the most out of the federal government.

The seminar will be held Friday, Sept. 28 starting at 8:30 a.m. at the Lantana in Randolph.

"The U. S. government is the highest dollar volume purchaser of goods and services in the world," said Donnelly. "Fifty two federal agencies buy $80 billion worth of goods and services yearly.

"However, the record shows that all too many businesses in our area, especially the smaller firms, miss out on sales opportunities because of lack of information or 'know how' on the federal procurement process."

Frank O'Connor of the Department of Commerce and Edward J. Fitzgerald of the Department of Defense will explain the programs and individuals will be counseled by agencies and contractors.

The Department of Commerce will hold an hour-long seminar in "Export Opportunities," and the Small Business Administration will hold a similar session on "How We Can Help."

Donnelly will be the main speaker at the luncheon followed by an afternoon session of individual counseling.

"This seminar," said Donnelly, "is designed to guide our business community through the maze of the federal bureaucracy so that your company will be able to obtain its fair share of government contracts."

For reservations, send a check for $8.50 to South Shore Chamber of Commerce, Box 488, Quincy 02169.

TIMEX
Factory authorized Service Center
In and Out-of-Warranty Watches Repaired
Genuine TIMEX Energy Cells available
Rogers Jewelers
1402 HANCOCK STREET, QUINCY
773-3636

ELECTROLYSIS
UNWANTED HAIR PERMANENTLY REMOVED
Face, Eyebrows, Body, Legs, Hairline
Dolores MacMillan, R.E.
680 Hancock St., Wollaston
Office hours by appointment
Complimentary consultation available
471-9500 or 471-0214

Sen. Tsongas To Attend Kathy O'Donnell Fundraiser

Senator Paul Tsongas will be the special guest at a fundraiser and public reception for Kathy O'Donnell, candidate for the Ward 2 City Council seat.

The Senator will attend two events for Miss O'Donnell Sunday. The first is a fundraiser brunch at 11 a.m. at the Sons of Lebanon Hall, Quincy Point. The second will be a public reception for Ward 2 residents at noon, also at Lebanon Hall. For information, contact Patricia O'Donnell Doucette at 479-8458.

Miss O'Donnell is the Democratic State Committeewoman from Quincy, Braintree and Holbrook. She was recently nominated to Outstanding Young Women of America.

James Duro In Okinawa

Marine Pfc. James P. Duro, son of Mr. and Mrs. Gabriel Duro of 81 Quincy St., Quincy, has reported for duty with the 3rd Marine Division on Okinawa.

He joined the Marine Corps in June 1979.

MONDAY SPECIAL
WASH-CUT BLOW DRY $10
MEN'S SALON
Tuesday & Thursday Specials
Blow Cut INCLUDING SHAMPOO $7.50 Reg. $10.
PERMS FOR HIDDEN BODY or CURLS
Manicure $4.00 Ear Piercing $7.50 inc studs FACIALS.. $11.50
"An hour of Luxury"
RUSSELL EDWARDS
Hairplace One & Two
cor. Hancock & Chestnut & Maple Sts.
1-3 Maple St., QUINCY 472-1060 - 472-1500
OPEN Monday, Thursday & Friday Evenings

SHER DRUG
We at Sher Drug have always had low prescription prices, and in keeping with our low prescription price policy, offer this prescription coupon.
COUPON
$3.00 OFF
ANY NEW PRESCRIPTION
If prescription is less than $3.00 you get it for nothing.
OFFER EXPIRES OCTOBER 11, 1979
We offer our usual 10% discount for SENIOR CITIZENS.
SHER DRUG
472-5800 QUINCY SQUARE OPEN 7 DAYS

For Home Delivery
Call 471-3100
The Quincy Sun

OPEN NIGHTS

CLOGS TO BOOT
1474A HANCOCK ST., QUINCY, MA 471-1729

We've Got What You Need For Fall.
CLOGS

KRONE

We also carry Olof Daughters, Skandals, Fry Clogs!!
Bass can make your day. Before it even begins.

We Have The Entire Bass Fall Line IN STOCK!
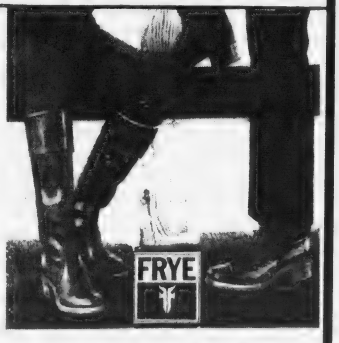

Besides Frye, We have Western Boots By Zodiac and Dingo.

The Massachusetts Constitution Comes Home To Its Birthplace

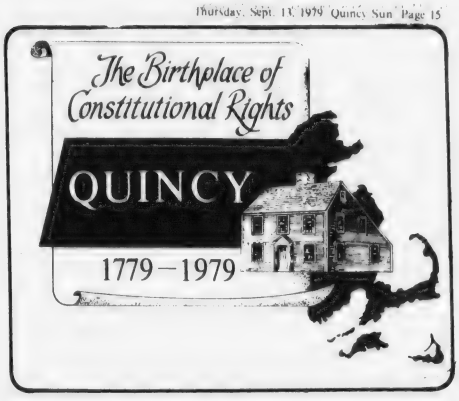

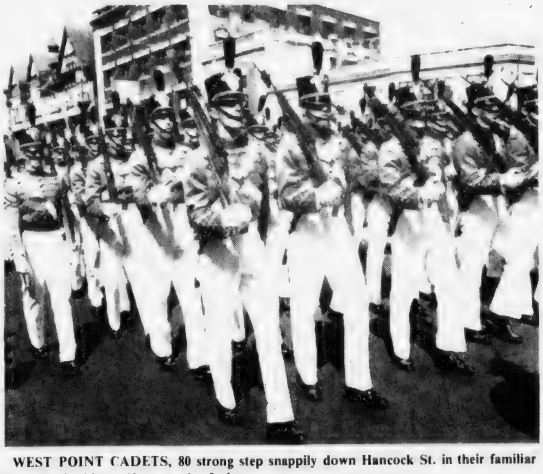

WEST POINT CADETS, 80 strong step snappily down Hancock St. in their familiar gray and white uniforms and tufted caps.

ROCKET'S RED GLARE lights up the Quincy shoreline during fireworks display that touched off the Bicentennial weekend. Boston skyline forms background in photo taken from Chickatabot Rd., Merrymount

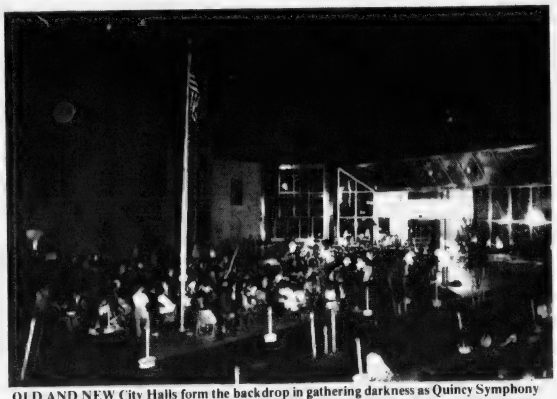

OLD AND NEW City Halls form the backdrop in gathering darkness as Quincy Symphony Orchestra swings into finale, Stars and Stripes Forever, during pops concert on Constitution Common.

COLONIAL-COSTUMED YOUNGSTERS from Adams School line Hancock St. in front of historic United First Parish Church to welcome the Brink's armored car bringing the Massachusetts Constitution from its permanent home in the State Archives to its birthplace in Quincy.

TWO-CENTURY-OLD MASSACHUSETTS Constitution is viewed by 11-year-old sixth graders from the Wollaston School in John Quincy Adams Birthplace. Left to right, John Corrigan, Julie Killion and John McKenna.

'No Community Has Done More'

Constitution's Arrival Stirs Patriotic Pride

By TOM HENSHAW

"There are times," said James R. McIntyre, "when it's good to be an American. This is one of them."

McIntyre was standing on the Presidents Ave. sidewalk behind the Adams Birthplaces in South Quincy, watching two elderly members of the Ancient and Honorable Artillery Co., founded 1638, remove a flat wooden box from a Brink's armored car.

It was the culmination of five months of effort by McIntyre and many others, signalling the start of four event-filled days in observation of the 200th anniversary of the drafting of the Massachusetts Constitution at that very spot.

The box contained the original copy of the Constitution, a fragile, priceless parchment document that was making its first trip away from the archives in the State House in nearly two centuries. It was, in a way, coming home.

"In my job as Senate counsel," McIntyre told some 200 people who ignored the threat of rain from Hurricane David to watch the arrival, "I work virtually daily with the Massachusetts Constitution and I marvel at Adams' insight into human nature.

"How thrilling this moment is for me, as a lawyer, as a former legislator, as a citizen, to know that a stone's throw from here, John Adams sat down with James Bowdoin and Samuel Adams and wrote a constitution for Massachusetts, which finally became the constitution for the United States."

The Constitution arrived at the Adams Birthplaces Thursday at 10 a.m. on the button after a slow, hour-long trip in the Brink's car from the State House, escorted by State Police and MDC Police motorcycles.

The caravan was met at the Neponset River Bridge by a further escort of police from Quincy, Braintree, Holbrook and Randolph and continued down Hancock St., past youngsters waving flags at the Sacred Heart and St. Ann's Schools.

Students from the Adams School, wearing colonial costumes, waved tri-cornered hats and signs from the steps of United First Parish Church as the procession crept past the church where the author of the Constitution lies buried.

At its destination, State Secretary Michael Joseph Connolly turned custody of the document over to Mayor Arthur H. Tobin and Mrs. Wilhelmina Harris, superintendent of the Adams National Historic Sites for the National Parks Service.

"This transfer," said Connolly, "goes only a short way in thanking this city for what it has done for all of us. No community in our state has done more, has contributed more willingly in both quality and quantity to freedom and liberty."

Connolly eulogized John Adams as "a man whose committment to the powerless and the common man is so clearly reflected in the Massachusetts Constitution of which he was the principal draftsman.

"No man in our nation's history worked harder or contributed more to the pursuit of freedom, liberty, democracy and equality than John Adams, a man who defined liberty as 'the power to do as we would be done by.'

"The Massachusetts Constitution is the foundation, the basis of the federal constitution and the Bill of Rights. It is the American spirit, the American ideal put down in words. All men are born free and equal and have certain natural, essential and inalienable rights.

"John Adams believed in these rights and these liberties, not in a time like the present when they are already ours, but at a time when stands such as his were considered treasonous.

"We take this document for granted today for we have always had the freedoms, rights and liberties it has bestowed upon us. To someone who has lived without the freedom we take for granted, the Massachusetts Constitution could be God's own handiwork.

"John Adams died 153 years ago on the 50th anniversary of the Declaration of Independence but he still lives every time a man is treated with dignity, liberty and equality.

"As long as Massachusetts works for individual and civil liberties, for the equality and freedom of all men, John Adams will be alive.

"The only way we can truly honor this man and this document is to pledge ourselves to preserve and maintain the freedoms and rights he gave us."

The box containing the Constitution was carried into the John Quincy Adams Birthplace by two men from the National Park Service and the document was placed on display in a specially made case in John Adams' old law office, where it was written.

A total of 937 people viewed the Constitution on the first day (Thursday) including 150 Quincy school children. The line was particularly long between 7 p.m. and 8 p.m. shortly after pictures of the arrival ceremony were shown in television news shows.

The National Parks Service had three staff interpreters on duty the first day to explain the Constitution and Adams-related materials that were on display. They were so busy that four and five interpreters were on duty on ensuing days.

Secretary Connolly was presented with a crystal and silver bicentennial plate, made especially for the occasion by Michael Stone of Stone's Jewelry Co., Quincy. It is engraved with replicas of the Adams Birthplaces.

Mayor Tobin also conferred honorary citizenship in Quincy on Connolly, warning him that he could soon expect "an honorary tax bill."

JAMES R. MC INTYRE, chairman of the Constitution Bicentennial Committee, opens ceremonies at the Adams Birthplaces welcoming the Massachusetts Constitution to Quincy Thursday, where it was written 200 years ago by John Adams.

MAYOR ARTHUR H. TOBIN helps Mrs. Wilhelmina Harris, superintendent of the Adams National Historic Sites, with her microphone at ceremonies during the arrival of the Massachusetts Constitution, which is in box at left. State Secretary Michael J. Connolly and James R. McIntyre, chairman of the Bicentennial Committee, look on at right.

CONSTITUTION, encased in wooden box, is carried carefully by National Parks employees Theodore DeChristofaro and Ronald Catudal to the John Quincy Adams Birthplace where it was displayed for the four days.

PARTIES FEARED

John Adams wrote in 1780; "There is nothing which I dread so much as a division of the republic into two great parties, each arranged under its leader, and concerting measures in opposition to each other. This, in my humble apprehension, is to be dreaded as the greatest political evil under our Constitution."

GOVERNOR'S SALARY

John Hancock's annual salary as first governor of Massachusetts was £1,000.

COLONIAL POPULATION

The population of Massachusetts in the census of 1784 was 358,000, of whom 4,377 were black.

THEY CAME FROM FAR AND NEAR to observe the dedication of the new City Hall Complex. The crowd at the Saturday morning ceremony was estimated at 2,000.

Constitution Should Be Required Reading, Says Burke

Nearly 2,000 Witness Dedication of New City Hall Complex

By BERNIE O'DONNELL

Music, a 1,000-pound cake, pickets, speeches and beautiful sunny skies combined to make the dedication of the new City Hall Complex a memorable one for the estimated near 2,000 persons attending.

The music was provided by the U.S. Naval Academy show band, the cake by Montilio's of Quincy, and the picketing by disgruntled city employees. Many of the city's leading political lights, past and present, gave their thoughts on the occasion, although nobody took credit for the weather.

The keynote speaker, former Congressman James Burke, credited with helping to land the $2.4 million grant which financed the new annex, as well as aiding other federal projects in the city, said "It was a great privilege for me to have a very small part in all of those."

Burke paraphrased Douglas MacArthur's statement that "old soldiers never die" by saying "old congressmen never die - they just appear at certain celebrations like this."

"It was a great honor to represent this great historic city for 20 years," said Burke, who stepped down from his seat in Congress last year. "In my time in Congress, I was always concerned with the great tradition of this district."

Noting the dual nature of the weekend's festivities, which also honored the bicentennial of the state constitution, Burke said "it should be required reading for eighth graders and high school students to read that constitution. It is a statement of our philosophy for freedom that has stood the test of time."

The former congressman was introduced by City Council President John [illegible]inn, who said "I'm so proud of the work he did in the nation's capital for his home district... Jim, we welcome you, we respect you and we love you."

Burke, on behalf of his successor, Brian Donnelly, presented the city with a flag which had flown over the nation's Capitol.

City officials later presented Burke with a crystal glass and sterling silver replicas of the John Quincy Adams birthplace, in appreciation of his years of efforts for the city.

Master of Ceremonies for the dedication was five-time Mayor Thomas S. Burgin, first elected to public office in 1924, at the age of 22. Burgin has since served the city as city councillor, mayor, state representative and state senator, among other posts. He is the oldest living former Mayor.

Invited by Mayor Arthur Tobin and Bicentennial Committee chairman James McIntyre to speak on the history of the old city hall, Burgin described this as asking "one antique to describe another." But few who watched the spry 77-year-old on the podium would agree.

Burgin introduced Tobin by noting he first met the future mayor many years ago when he, Burgin, was serving one of his terms as the city's highest elected officer.

"Someday you might be mayor too," Burgin told the boy, who grew up to fulfill the prediction.

Tobin, who took the podium to a handful of boos from the city workers picketing nearby, noted "this is another great and historic moment for this city," and said he was proud to be mayor during the bicentennial.

In an obvious reference to the city's labor problems, he said that, although the city was having tough times, "Quincy will survive. It's been here a long time and it will be here for a long time to come."

Also called upon to speak was T. Owen Trainor, the architect whose firm designed, engineered and supervised construction of the new city offices.

"I cannot imagine a greater tribute than to be called upon to construct a building to house the government of one's community.

Trainor credited former Mayor Joseph LaRaia for his "foresight in getting the ball rolling and his personal commitment, his vote of confidence and moral support" for the project. The architect also thanked Tobin for "his continued support and leadership."

Rev. Bedros Baharian, citywide planning coordinator, said "this building has been overdue for 50 years. It is a building not only of beauty, but of necessity."

Rev. Baharian offered "hats off" to the city employees who labored for years "under crowded, jammed, impossible working conditions" in the old City Hall.

All photos in this Quincy Sun special souvenir section covering the events marking the four-day Massachusetts Constitution Bicentennial Celebration are by Steve Grochowski.

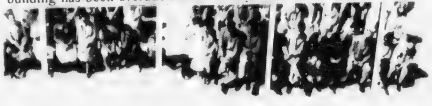

REFLECTED in the City Hall Annex's mirror-like surface are Mayor Arthur Tobin and other guests at the City Hall Complex dedication Saturday. From left are Public Works Commissioner James Ricciuti; former Congressman James Burke Keynote Speaker; contractor Donald Moscone; Rev. Bedros Bahairian, chairman of the Planning Board; Tobin; Msgr. James J. Scally of St. Ann's Church, Wollaston and former Mayor Thomas S. Burgin, master of ceremonies.

City of Quincy
Massachusetts
Office Of The Mayor

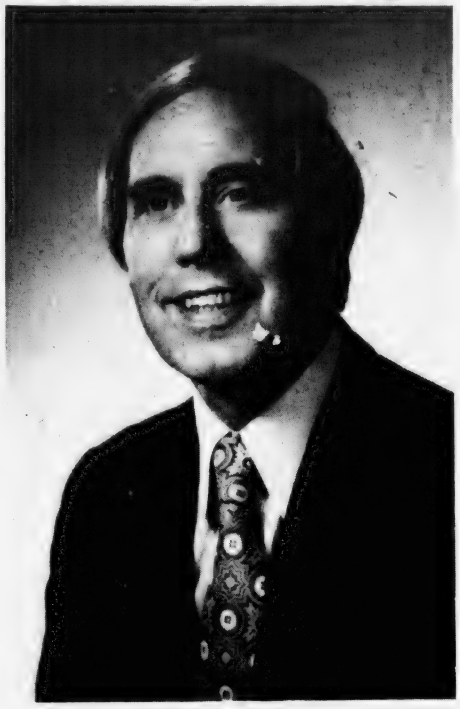

A Special Thank You

September 1979

As Mayor of the City of Quincy, I wish to express a special "Thank You" to all who made our four-day gala celebration such a huge success.

A new awakening of our rich history and legacy was achieved by the dedication and hard work of many wonderful people. Let us enjoy it, preserve it, and pass it on for the enjoyment of future generations.

Thank you for the happiness which was shared by thousands.

Sincerely yours,

ARTHUR H. TOBIN
Mayor

TWO VETERANS OF the political trails renewed acquaintances Saturday at the City Hall Annex dedication. Former Congressman James Burke (left) Keynote Speaker, greets five-time Mayor Thomas Burgin MC, as Mayor Arthur Tobin (center) looks on.

'Elegant Edifice'

Old City Hall Cost $19,115 -- In 1844

Constructed at a time when Quincy's population was 4,000, granite was plentiful and skilled workmen earned $2 a day, the old City Hall seems an astounding bargain.

Former Mayor Thomas S. Burgin told the approximate 2,000 persons gathered at the dedication of the new City Hall Complex that the old hall cost a grand total of $19,115.93, including $1,000 for land purchase in 1844.

Nowadays, that sum would barely cover the price of 19 panes of glass for the building's shiny new annex.

Four different contractors were hired to construct each of the old building's sides, Burgin noted. The front section - modeled after Boston's Merchants Exchange Building on State Street - cost $4,244.

The contractors who constructed the left and right sides of the hall received $2,300 and $2,375. The building's back section cost the then - Town of Quincy $600.

The town treasurer's 1845 report on the new Town House expenses includes other "amazing information," Burgin said.

The architect, Solomon Willard, received $280 for "drawing plans and superintending the building for five months."

Nathan Goss received $1.75 per day for 75 days for stone work - which earned him the tidy sum of $132.56. Other stone fitters received $2 per day.

The Quincy Patriot back then reported "the new Town House, when completed, will be one of the most elegant edifices in New England. It will be 50 feet by 80 feet and 35 feet, six inches to the eaves...of fine hammered stone, with four beautiful fluted pilasters (columns). Within the building will be the new town hall on the second floor, capable of seating 1,200 (almost one-third of the city's population).

"The old town house remains in use today, although many times outgrown and updated, as Quincy's 'official' City Hall," Burgin noted, "a great tribute to the enduring qualities of Quincy granite, to Solomon Willard the architect and superintendent, and to the workmanship of that day."

The town house, constructed when Quincy was still a town, became 'City Hall' in 1889, when Quincy achieved city status.

"I hope you got more than $280," Burgin told architect T. Owen Trainor, who designed the new annex.

"That was my profit," Trainor quipped.

TAXATION WITHOUT

Massachusetts so cherished its newly won independence that when Congress tried to levy a 5 per cent duty on imports to finance the war in 1781 the General Court debated for nearly a year whether an outside authority could collect taxes in the Bay State.

SEVEN SELECTMEN

The town of Braintree had seven selectmen in 1779, two from each of the three precincts and one chosen at large. They were Capt. Daniel Arnold Hobart Clark, Thomas Penniman, Capt. Peter B. Adams, Capt. Samuel Holbrook, Joseph White Jr. and Ebenezer Thayer Jr.

ADAMS STURDY OAK

Abigail Adams once said of her husband, John, that he was "made of the oak instead of the willow. He may be torn up by the roots, or break, but he will never bend."

John Adams
Father of American Political Science

SGM
& COMPANY, INC.
S. GUNNAR MYRBECK & COMPANY, INC. 59 Longwater Drive, Norwell, Massachusetts 02061 • 617 871-2730
ADVERTISING AND COMMUNICATIONS SPECIALISTS

Donnelly Keynoter At Constitution Common Dedication

'The People Will Restore Confidence'

"You know," said Cong. Brian J. Donnelly, "we ought to do this more often."

And, indeed, it appeared that the more than 2,000 people who attended the dedication of Constitution Common Saturday night to listen to the Quincy Symphony Orchestra and the U.S. Naval Academy Band, agreed him.

It was shirtsleeves or jacket weather, either would have been comfortable, and those in attendance clearly enjoyed themselves from the time Irving Isaacson and Anthony Pusateri raised the flag until the last notes of "God Bless America" died away.

Donnelly, the keynote speaker, noted that the Bicentennial celebration of the drafting of the Massachusetts Constitution by John Adams and friends comes at a time when the United States is facing a period of uncertainty at home and in the world.

"We face a tremendous lack of confidence by the people of this nation in the ability of their government to deal with the problems that so greatly affect us," he said.

"It is significant that this is happening now in Quincy for, as John Adams meant it to be, it will be the people and not just their elected officials who will restore confidence that this government will be able to solve its problems.

"As you see our flag being raised and listen to our National Anthem you can't help but be filled with pride that this great nation to which our forefathers came to seek freedom is going to be the home for our children and our children's children and their children's children after that.

"I think it is encumbent on us today, not only those of us who are in government, but the citizens of this great city, too, to demand that those rich traditional values be kept.

"Together we will solve the problems that face us, together and in the historic perspective, which very few people in this country have, but which we have in abundance here in Quincy."

ELECTED OFFICIALS salute the raising of the flag at dedication ceremonies for Constitution Common. Left to right, Mayor Arthur H. Tobin, Cong. Brian J. Donnelly, Rep. Michael W. Morrissey, former Mayor Walter J. Hannon and City Councillor Stephen J. McGrath.

Donnelly was presented with a sterling silver and crystal plate, one of four made for the occasion by Michael Stone of Stone's Jewelry.

A surprise award was presented to former Mayor James R. McIntyre, a distinguished citizen's award for his six months of effort as chairman of the Constitution Bicentennial Committee, which organized the four-day celebration.

Dr. James R. Cameron of Eastern Nazarene College, who made the presentation, cited McIntyre as "a student of history as well as a student of government and a practitioner of law.

"He has a deep understanding of our institutions, our historical traditions and our values. Working with him in recent months I have become particularly aware of his sense of community.

"It was his desire that every segment of our city should participate in the planning and that there should be something in our activities for everyone from the smallest children to the senior citizens."

Wilhelmina Harris, superintendent of the Adams National Historic Sites, called McIntyre "the most accurate authority on John Adams that I have met for a very long time."

The Quincy Symphony Orchestra, under the direction of Robert E. Brown, followed the dedication ceremonies with a pops concert that began with Dvorak's Symphony in E Minor from "The New World", and continued through "The Washington Post March" and "Stars and Stripes Forever".

Aletha Doolittle Munro, soprano and a member of the faculty at Eastern Nazarene College, was featured in "Summertime" and "Over the Rainbow".

The evening wound up with the U.S. Naval Academy Band, led by Chief Warrant Officer Doyle Church, belting out a patriotic medley.

Guests on the dais included Mayor Arthur H. Tobin, Committee Chairman James R. McIntyre, former Mayor Thomas S. Burgin, Sen. Paul D. Harold, former Mayor Walter J. Hannon, Rep. Michael W. Morrissey, Cong. Brian J. Donnelly.

City Council President John J. Quinn, Councillor Stephen J. McGrath, Dr. James R. Cameron, and participating clergymen, the Rev. William R. McCarthy of St. Johns, the Rev. John D. Banks of Bethany Congregational, and Rabbi David J. Jacobs of Temple Beth El.

DISTINGUISHED CITIZEN award is presented to James R. McIntyre (left) by Dr. James R. Cameron of Eastern Nazarene College in recognition of his work as chairman of the Constitution Bicentennial Committee. Mayor Arthur H. Tobin watches.

DARKNESS FALLS to the strains of Dvorak's Symphony in E Minor played by the Quincy Symphony Orchestra at the dedication of Constitution Common.

Of course, it was all Braintree then-- but it really doesn't matter now.

Congratulations and sincerest best wishes to our good neighbors in Quincy on the Bicentennial of the Massachusetts Constitution, a rich heritage that we all share.

Braintree Savings Bank

South Shore Plaza • King's Plaza • Quintree Mall • Harborlight Mall, Rte. 3A, North Weymouth

"You do a little better at a Savings Bank

Thank You, Quincy, For Making Our Constitution Bicentennial Celebration A Success!

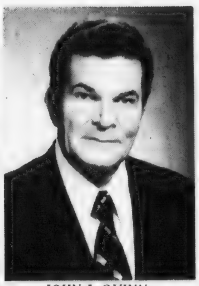

JOHN J. QUINN
City Council President

JOANNE CONDON
Councillor, Ward 6

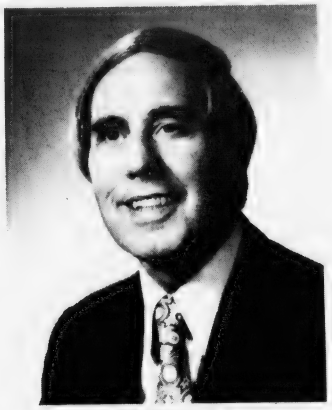

ARTHUR H. TOBIN
Mayor and
School Committee Chairman

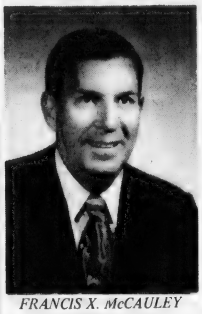

FRANCIS X. McCAULEY
Councillor at Large

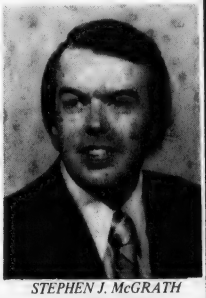

STEPHEN J. McGRATH
Councillor, Ward 5

JOSEPH E. BPETT
Councillor at Large

LEO J. KELLY
Councillor, Ward 1

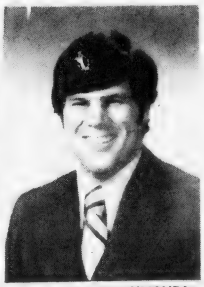

DANIEL G. RAYMONDI
Councillor, Ward 2

JOHN J. LYDON
Councillor, Ward 3

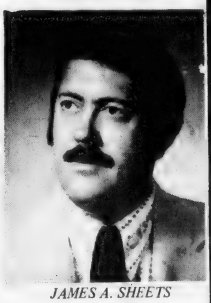

JAMES A. SHEETS
Councillor, Ward 4

CITY COUNCIL

1978 **1979**

SCHOOL COMMITTEE

PATRICIA TOLAND
Vice Chairwoman

DR. LAWRENCE CREEDON
Superintendent of Schools
Secretary to School Committee

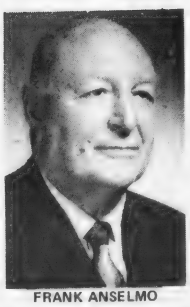

FRANK ANSELMO

MARY COLLINS

CHRISTOPHER KENNEDY

JOAN PICARD

JOHN SULLIVAN

QUINCY BAKER George Montilio cuts a slice from the 1,200-pound cake Montilio's of Quincy whipped up to celebrate the state constitution's bicentennial. The cake, served after the dedication of the City Hall Complex Saturday, provided about 2,000 pieces.

OLD GLORY is raised at the City Hall Complex dedication Saturday as the U. S. Naval Academy show band plays "The Star Spangled Banner." The flag, presented to the city by former Congressman James Burke on behalf of Congressman Brian Donnelly, has flown over the nation's Capitol and was the first flag to be raised on the complex's flagpole.

'CHURCH OF THE PRESIDENTS,' a work by artist Helen Burgess (left), is viewed by Marcia Oster, president of the Quincy Art Association, at art exhibit during open house in the City Hall Complex.

PAINTING OF John and Samuel Adams and James Bowdoin drafting the Massachusetts Constitution was done by artist Jim McGurl under commission from the Quincy Historical Society. Left to right, William A. O'Connell, president of the Historical Society; Dr. James R. Cameron, head of the history department at Eastern Nazarene College and McGurl.

A fitting memorial...

John Quincy Adams occupied the White House in 1828 when United First Parish Church, the Stone Temple, was built of Quincy granite, a fitting memorial to the enduring work of the men who founded the state and the nation.

Two presidents of the United States, John Adams and John Quincy Adams, and their wives, are buried side by side in vaults in the grotto of the Church.

The cornerstone of the Stone Temple was laid on June 11, 1827, and in it was placed a silver plate with the inscription: 'A temple for the worship of God, and for public instruction in the doctrines and duties of the Christian religion.'

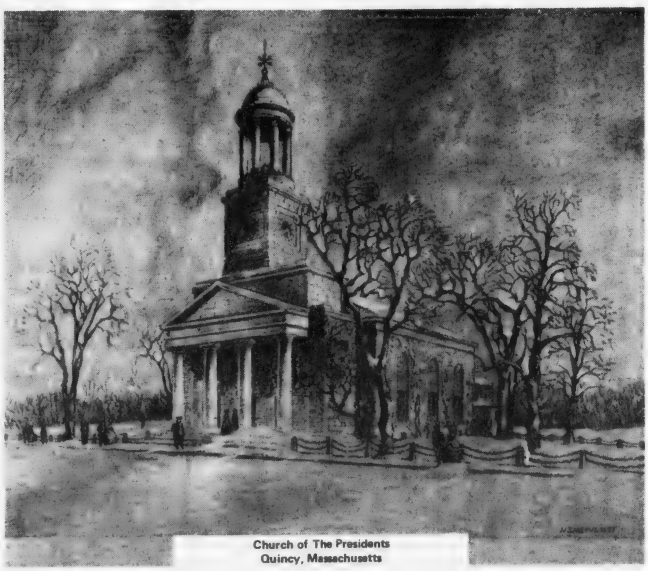

Church of The Presidents
Quincy, Massachusetts

BURGIN PLATNER
INSURANCE

1357 HANCOCK ST., QUINCY 472-3000

"Wisdom and knowledge, as well as virtue, diffused generally among the body of the people" are "necessary for the preservation of their rights and liberties."

— *John Adams*
Second President of the United States, lawyer, diplomat, statesman and principal author of the Massachusetts Constitution.

Quincy Savings Bank
A REDi-BANK S.M.

These words, from the Massachusetts Constitution, are as true today as they were in 1779. We're proud to be part of the community which produced so enduring a document, and those who created it.

To our neighbors who sha
nicest front lawn in Quinc
Greetings an

OLD CITY HALL NEW CITY HALL CONSTITUTION COMMON

Quincy coop

Main Office: 1259 Hancock Street
Quincy, Massachusetts 02169 • (617) 479-6600

re the
y—
d Best Wishes

MCINTYRE MALL MBTA STATION THE QUINCY COOPERATIVE BANK

erative bank

Branches: 280 Grove Street, Braintree;
Route 3A, Cohasset; Routes 53 & 139, Hanover
1000 Southern Artery, Quincy.

Seen By Over 350,000

Bicentennial Tab $40,000, Most From Private Donors

It cost Quincy a little more than $40,000 to stage its four-day Constitution Bicentennial extravaganza, with more than half of the tab picked up by the business and banking communities.

The spectacle was enjoyed by hundreds of thousands, including estimates of 250,000 for Sunday's parade, 100,000 for Thursday's fireworks and up to 8,000 for the wind-up bonfire in Merrymount Park.

A total of 7,515 viewed the original of the Massachusetts Constitution during the four days it was on display at the John Quincy Adams Birthplaces on Franklin St., South Quincy.

Some 2,500 people jammed the Adams Mansion for the Open House Friday night and 1,000 more visited the Old House at various other times between Thursday morning and Sunday night.

Mrs. Wilhelmina Harris estimated a good weekend crowd in early September at 400.

"If it wasn't for the banking and business communities we would not have had the first class celebration that we had," said Mayor Tobin.

He said that as of Monday morning the Bicentennial Committee had received about $23,250 in private donations to go with the $17,000 that was appropriated by the City Council in May.

The city money was divided up $12,000 for the massive granite sculpture by Ed Monti, which was not finished at the time of the dedication of Constitution Common, and $5,000 for the parade.

"The $5,000 was not enough for the parade," said Tobin. "We wanted to go first class and it came in at $10,000. Rather than go back to the Council, I went out and raised the money.

The cost of the fireworks, said the Mayor, was $14,000 -- $12,500 for the fireworks themselves and $1,500 for the two barges from which they were fired out over the bay.

A sampling of other expenses included $1,500 for banners and flyers promoting the four-day celebration and $173 to feed the West Point cadets who were featured in the parade.

Was it all worth it?

"I heard a lady on Party Line on WJDA," said Tobin. "She was saying what a wonderful time she and her husband had at the dedication of Constitution Common. It was a beautiful night and strangers were out talking to one another. She said they'd like to see more of that. And so would I."

YOUNG CELEBRANTS are served refreshments by Dave Minkofsky, a volunteer from the Quincy Jewish War Veterans Post in Freedom Park following events on Friday's Bicentennial schedule.

This Land is Your Land

Preserve It...

Enjoy It...

Invest In It...

Quincy & South Shore Board of Realtors, Inc.

10 Crescent Street

Quincy, Massachusetts 02169

Telephone: 773-0770

REALTOR® MLS

59 Years Of History And Progress In The 'City Of Presidents'

An occasion like this the Massachusetts Constitution Bicentennial is not complete without a brief tracing of the Bank's development from that cold December 9, 1919 meeting when a handful of Fore River Shipyard men sought a banking charter, to the present day Presidential Cooperative Bank. On January 16, 1920, the charter was granted, and a month later, the bank opened for business in the shipyard itself.

As the bank grew, quarters were moved into the city on Hancock Street, over the present offices of the Burgin, Platner Insurance Company. Growth again dictated a move; this time to the South Shore National Bank Building on Chestnut Street, in 1947. And in 1965, the bank moved to modern, more spacious quarters on Granite Street, where we now celebrate our 59th birthday. From its beginning as a facility for shipworkers' savings at Fore River, the bank has grown steadily to the point where depositors now come from many parts of the country as well as the greater South Shore area.

We are proud to be part of Quincy's past and of its future.

Presidential Co-operative Bank

No. 1 Granite Street, Quincy Square

AS MUCH A PART OF QUINCY AS JOHN HANCOCK

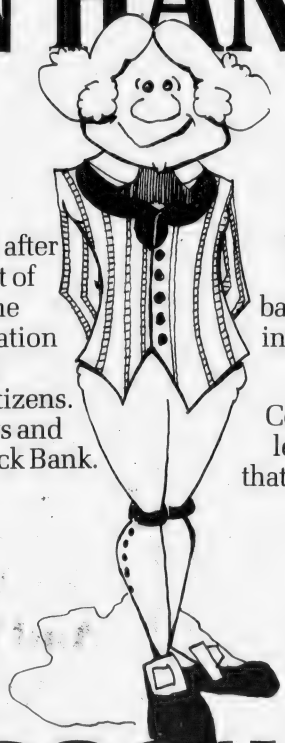

Hancock Bank . . . named after our first Governor, president of the Continental Congress, the first signature on the Declaration of Independence and one of Quincy's most celebrated citizens. As the city of Quincy grows and prospers, so does the Hancock Bank.

We have 16 branch offices (five in Quincy) and offer a full range of banking services . . . checking, savings and NOW accounts plus loans to businesses and individuals.

Come into any of our branches and let us tell you more about the bank that named itself after John Hancock.

HANCOCK BANK

Hancock Bank & Trust Company

1495 Hancock Street
Quincy, MA 02169

South Shore 773-0500
mid-county 769-1300

Member FDIC

equal opportunity employer

A Salute to Quincy

Birthplace of Constitutional Rights.

BayBank Norfolk Trust

Member F.D.I.C.

At Beth Israel Synagogue ...

THREE RABBIS attended Bicentennial services at Beth Israel Synagogue. Left to right, Rabbi Samuel Kenner of Adas Salom Temple, Rabbi David J. Jacobs of Temple Beth El, Rabbi Jacob Mann of Beth Israel.

BICENTENNIAL BREAKFAST was held at Beth Israel Synagogue, Quincy Point. Left to right, seated, Rabbi David J. Jacobs of Temple Beth El; Mayor Arthur J. Tobin; standing, Rabbi Jacob Mann of Beth Israel; Jack Klaver, president of Beth Israel Synagogue; Irving Isaacson, president of Beth Israel Brotherhood.

BOSTON GEAR

is proud to have been a part

of MASSACHUSETTS INDUSTRY for

over 100 years.

BOSTON GEAR

INCOM INTERNATIONAL INC.

14 Hayward Street, Quincy, MA 02171 (617) 328-3300

We are proud to be part of Quincy, a city with a rich and historical past and the birthplace of constitutional rights.

We are also proud to be part of Quincy's future.

South Boston Savings Bank

"ALWAYS THE LEADER"

690 Adams Street
Lakin Square, Quincy

Charles Francis Adams Repeats 158-Year Old Speech To West Point Cadets

A little bit of history repeated itself on Sunday - and is scheduled to be repeated again in 2021.

The 80 West Point cadets who marched in the Constitution Bicentennial parade were invited to tea at the Adams Mansion - just like a similar group who visited the mansion in 1821.

The cadets at that Aug. 14, 1821 visit, had supper with John Adams and heard a speech by the 85-year old expresident. That talk is believed to be Adams' last public address. He died in 1826.

Louise Catherine Adams, wife of President John Quincy Adams, described the day as follows:

John Adams' speech was repeated Sunday by his great - great - great - grandson, Charles Francis Adams, chairman of the board of the Raytheon Corporation.

Afterwards, Mrs. Wilhelmina Harris, superintendent of the Adams National Historic Site invited the cadets back for the bicentennial of Adams' original speech, in 2021.

In response to a question by one of the cadets, Mrs. Harris promised to be around for the bicentennial recreation of Adams' speech.

Sunday's bill of fare was almost a duplication of the 1821 dinner. Roast beef, ham, chicken, bread and butter, cupcakes, coffee and over six gallons of punch were consumed by 78 of the 80 cadets. Two unlucky fellows were assigned to stand guard outside, to guard the cadets' firearms, and were remembered only after the food was gone.

The text of John Adams' speech, repeated by Charles Francis Adams on Sunday, reads:

"My Young Fellow-Citizens and Fellow-Soldiers,--

"I rejoice that I live to see so fine a collection of the future defenders of their country in pursuit of honor under the auspices of the national government.

"A desire of distinction is implanted by nature in every human bosom, and the general sense of mankind, in all ages and countries, cultivated and uncultivated, has excited, encouraged, and applauded this passion in military men more than in any other order of society. Military glory is esteemed the first and greatest of glories. As your profession is at least as solemn and sacred as any in human life, it behooves you seriously to consider, **what is glory?**

"There is no real glory in this world or any other but such as arises from wisdom and benevolence. There can be no solid glory among men but that which springs from equity and humanity; from the constant observance of prudence, temperance, justice, and fortitude. Battles, victories, and conquests, abstracted from their only justifiable object and end, which is justice and peace, are the glory of fraud, violence, and usurpation. What was the glory of Alexander and Caesar? 'The Glimmering' which those 'livid flames' in Milton 'cast, pale and dreadful,' or 'the sudden blaze,' which 'far round illumin'd Hell.'

"Different--far different is the glory of Washington and his faithful colleagues! Excited by no ambition of conquest or avaricious desire of wealth; irritated by no jealousy, envy, malice, or revenge; prompted only by the love of their country, by the purest patriotism and philanthropy, they perservered, with invincible constancy, in defence of their country, her fundamental laws, her natural, essential and inalienable rights and liberties, against the lawless and ruthless violence of tyranny and usurpation. The biography of these immortal captains, and the history of their great actions, you will read and ruminate night and day. You need not investigate antiquity, or travel into foreign countries, to find models of excellence in military commanders, without a stain of ambition or avarice, tyranny, cruelty, or oppression towards friends or enemies.

"In imitation of such great examples, in the most exalted transports of your military ardor, even in the day of battle, you will be constantly overawed by a conscious sense of the dignity of your characters as men, as American citizens, and as Christians.

"I congratulate you on the great advantages you possess for attaining eminence in letters and science, as well as in arms. These advantages are a precious deposit, which you ought to consider as a sacred trust, for which you are responsible to your country and to a higher tribunal. These advantages, and the habits you have acquired, will qualify you for any course of life you may choose to pursue.

"That I may not fatigue you with too many words, allow me to address every one of you in the language of a Roman dictator to his master of the horse. after a daring and dangerous exploit for the safety of his country, 'Macte virtute esto.' " (virtue will be your reward)

THE LONG GREY LINE of West Point cadets hears Charles Francis Adams repeat a speech first made in 1821 by his great-great-great-grandfather, John Adams, to another group of cadets. The group, which marched in the Constitution Bicentennial Parade, was invited to the Adams Mansion for supper.

WILHELMINA HARRIS, superintendent of the Adams National Historic Sites, prepares to welcome visitors to open house at Adams Mansion. Tables is set with 18th Century china in the manner of the times.

LINE WAITING to enter Open House at the Adams Mansion trails out into the darkness of Adams St. Some 2,500 people visited the Old House Friday night as John Adams memorabilia went on display.

COSTUMED TRIO provides 18th Century background music at open house in the Adams Mansion. Artists are Virginia Sindelar Leguia, flute; Betsy Moyer, harpsichord; and Isabelle Plaster, bassoon, members of Northeastern University Concert Series.

--- *We're Proud to be a Part of Historic Quincy* ---

pneumatic scale

THE PAST

In the special Historic Quincy edition of The Quincy Sun, published June 17, 1976, we presented a message which we felt was pertinent to the times. In the three years intervening, conditions have developed which seem to make that message even more pertinent today. For that reason we present again our thoughts stated at that time.

If the founding fathers could look upon us now, what wondrous changes they would see--witchcraft, perhaps they would think--because only magic could explain airplanes, space shuttles, automobiles, radio, TV, the myriad electronic and medical marvels and even the taken-for-granted comforts of the modern home.

We've come a long way in these 200 years--change has been rapid and seemingly phenominal. There is no reason to think it will all stop now.

What wondrous sights will grace the eye one hundred--two hundred years hence!

But change, per se, need not always be good. It can bring increased benefits to mankind and it can bring woe and misery. Now, more than ever before we must guard and control our changes, seeking not just the whim and emotion of the moment, but the really meaningful change which truly bodes well for all living things, human kind, animal kind, and the precious products of the land and of the sea.

We, the human race, have the destiny of that race and of the world in our scientific and political control now. How wisely we respond to the needs, how much we are willing to sacrifice to attain those needs, will determine the path and the end results.

Can we respond? Will we respond?

?

!

THE FUTURE

Colonial Federal Savings
and Loan Association of Quincy

Wollaston—15 Beach St.
Holbrook—802 South Franklin St.
Wareham—Cranberry Road
Weymouth—Washington at Middle St.

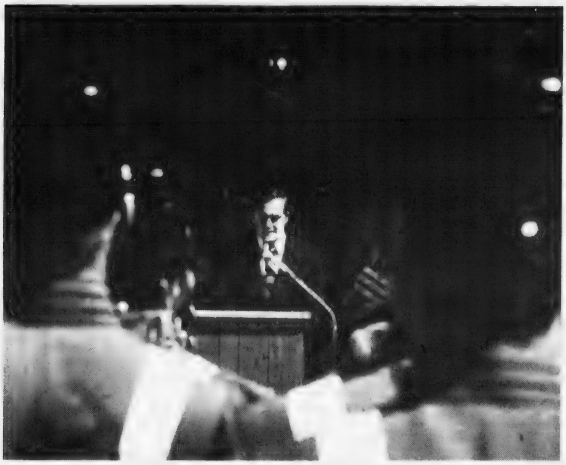

GOV. EDWARD J. KING addresses the crowd from the steps of United First Parish Church as the West Point Cadets (foreground) stand at attention in Hancock St.

BISHOP DANIEL HART, center, was the celebrant of the bicentennial Mass at St. John's Church Saturday. Concelebrants were Rev. Daniel Graham, St. John's Church; Rev. Joseph Downey, St. Joseph's; Rev. Mr. Charles Sullivan, St. John's deacon; Rev. Cornelius Heery, Sacred Heart; and Rev. William Walsh and Rev. Joseph Byrne, both of St. John's. To the right of Rev. Graham is altarboy Peter Papile. In front of the altar are offertory gifts presented at Mass. Among them is The Quincy Sun's Massachusetts Constitution Bicentennial Aug. 30 Supplement.

MASSACHUSETTS CONSTITUTION is drafted by John Adams (Elan Z. Ezickson, center), James Bowdoin (Peter W. Sullivan, left) and Samuel Adams (David M. Jones) in Bicentennial pageant in First Parish Church. Otis B. Oakman Jr., who wrote and directed pageant, is in pulpit.

JOHN ADAMS STATUE is the focal point of festivities during the laying of Bicentennial wreath in Freedom Park by Cong. Brian J. Donnelly. Also in line before statue are Mayor Arthur H. Tobin, Council President John J. Quinn and former Mayors Thomas S. Burgin and James R. McIntyre.

CROWD JAMS Quincy Square for the Sunday parade that drew an estimated 250,000 people to watch along the two-mile route from Veterans Memorial Stadium to the Adams Birthplaces.

COUNCILLOR DANIEL RAYMONDI presents Bishop Daniel Hart with the Aug. 30 Quincy Sun, Constitution Bicentennial Supplement. The Sun Supplement was one of eight gifts presented to the bishop as offertories as part of the Bicentennial Mass.

CONG. BRIAN J. DONNELLY (left), with an assist from Mayor Arthur H. Tobin and Dr. Donald C. MacLeod (right), lays a Bicentennial wreath at the bust of John Hancock on the Adams Academy lawn.

COLOR GUARD of sailors from the U.S.S. Constitution draws a round of applause from parade-goers for their colorful uniforms and sprightly step down Hancock St.

FLAG-WAVING Jeffrey Breslin, 3, of North Quincy feels the gentle hand of restraint from his mother, Kathy, as he waits impatiently for the parade to being.

YOUNGSTERS assumed their parade-watching positions early on Hancock St. Left to right, Eddie McCane, 5, of 60 Buckley St.; Jason Beckett, 9, of 215 Common St.; Mark McDonald, 10, of 223 Common St.; and Jimmy Whooley, 11, also of Common St.

SOUNDS OF MUSKETRY echoed in downtown Quincy as the Continental Marines from Weymouth displayed their skill with Revolutionary weaponry intermittently during the parade.

The End

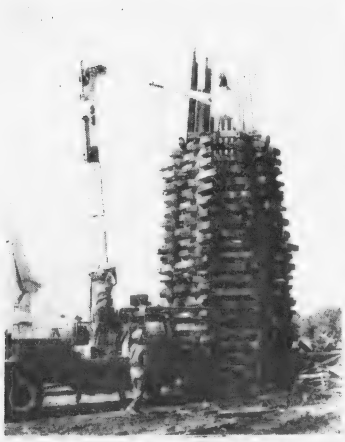

FATE OF BONFIRE on shore of Black's Creek symbolizes

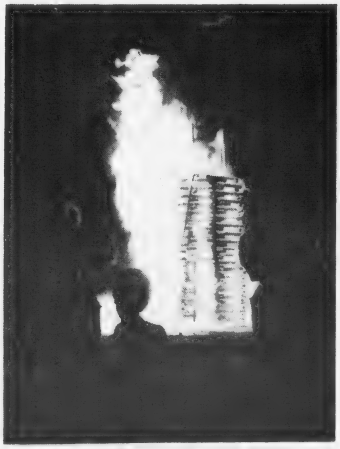

the end of a perfect Bicentennial weekend. It's shown here

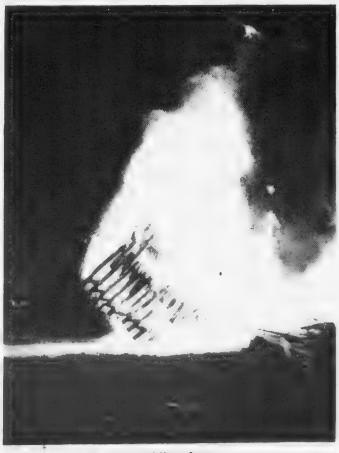

abuilding, afire and atumbling down.

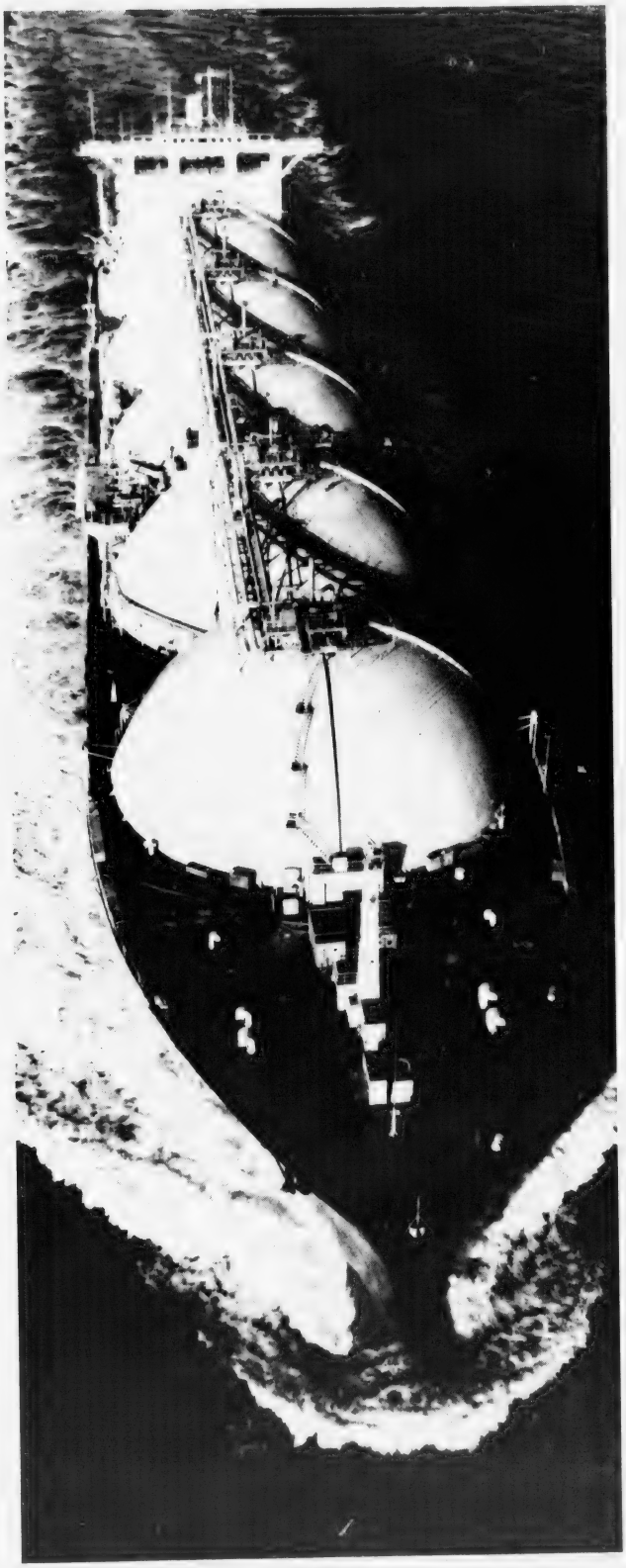

Introducing the seventh way to transport liquefied natural gas.

Safely, efficiently, reliably.

You're looking at the seventh way to transport LNG. The LNG Taurus.

In the past two years, General Dynamics' Shipbuilding Division at Quincy, Massachusetts, delivered six other 936-foot Liquefied Natural Gas tankers. LNG Taurus is the most recent to join this American-built, American-registered and American-crewed fleet of ships delivering natural gas from Indonesia to Japan.

Designed to stringent safety specifications and monitored by sophisticated electronic navigational aids, each tanker can carry 125,000 cubic meters of natural gas, liquefied at −260°F, in five, 750-ton aluminum spheres.

With seven ships now on the 5,000-mile round trip between Indonesia and Japan, more than 400 billion cubic feet of gas will be delivered annually to Japanese consumers.

Demonstrated safety and proven performance from America's premier LNG shipbuilder.

GENERAL DYNAMICS

Quincy Shipbuilding Division, Quincy, Mass. 02169

Wollaston/North Quincy

DONNING HARDHATS to observe the start of the demolition of Squantum Gardens in North Quincy are Congressman Brian Donnelly, State Rep Michael Morrissey, resident MaryAnn Mahoney and Lt. Commander Hugh Hale of the U. S. Navy. Bulldozer operator Paul Rogers looks on from behind.

(Quincy Sun Photo by Steve Grochowski)

WOLLASTON SIDEWALK SALE held during the Massachusetts Bicentennial Constitution Celebration featured crafts and wares by a variety of local merchants. One of those was a new gold-leaf engraving process by the Jeff Roberts Company which created personalized posters. Demonstrating the process is Debbie Engrew, while Jerry Lombardi, Ann Marie Cimino, Linda Perkins, Debi Shiflett and Jeff Rosen look on.

(Quincy Sun Photos by Steve Grochowski)

38 Units Being Razed

Squantum Gardens Demolition Starts

Demolition of 38 units of Navy housing at Squantum Gardens began Monday with ceremonial swings of the hammer by Cong. Brian J. Donnelly (D-Boston) and Rep. Michael W. Morrissey (D-Quincy).

Donnelly praised the Navy for its cooperation in getting rid of the barracks-style buildings which date back to World War II, source of annoyance to the neighborhood for years.

"It was Cong. Donnelly who supplied the extra push to get the demolition rolling," said Morrissey, who has been seeking action on the buildings throughout his three years in the State House.

The site of the 38 units will become 2.6 acres of recreational land and 58 other units will be renovated under a $500,000 Navy appropriation.

Counseling To Be Explained To Parents

The North Quincy High School counselors will host a program entitled "Welcome Back: An Orientation to Counseling Services" at 7:30 p.m. Tuesday, Sept. 18, in the school cafeteria.

Dr. Carol Lee Griffin, director of Pupil Personnel Services in the Quincy schools, will participate.

The program is designed to present an overview of counseling services and to provide parents with an opportunity to meet the counselors

The North Quincy High School counseling staff for 1979-80 includes:

Christina Hepner, head counselor; Dom DeLeo, special needs; Marc Heyman, Richard Meyer, work study; Jack Murphy, Gerald Ridge, Patricia Whelan, career specialist; Peter Fitch, Paul McCarthy, half time.

Auction At Atlantic Methodist

The Atlantic United Methodist Church will hold an auction Saturday, Sept. 15, at 1 p.m. at the church, 50 East Squantum St., to raise money to pay last year's fuel bill.

A Touch of Class

Claire Cooledge's

Doorway to Fashion

Save time & money on Latest Fall Fashions

Closed Mondays

Open Tuesday thru Saturday 10 A.M. - 5:30 P.M.

Open Thurs. eves 'til 8:30

28 Greenwood Ave., Wollaston across from the MBTA

773-5266 VISA

S.S. Sewing Machine Co.

We Service All Makes Sewing Machines and Vacuum Cleaners

665A Hancock St., Wollaston

471-5982

INDOOR FLAGS OUTDOOR

State Flags ACCESSORIES Church Flags Flags of All Nations Flags

FLAGS MADE TO ORDER

EAGLE FLAG CO., INC.

147 Beach St. Wollaston, Mass. 02170 617 472-8242

Squantum Community Association

6th Annual Flea Market

Sat. Sept. 15

10 a.m. - 4 p.m.

Robert I. Nickerson Post

Moon Island Road

Squantum

$10. per car length space

Reservations 328-0854

50¢ Adults - 25¢ Children

9/13

WE DO ODD JOBS

that YOU might not have time for, such as landscaping, painting, wallpapering, windows, etc. . . .

Reasonable

Free estimates

CALL NOW

R & K MAINTENENCE

479-1927 or 479-2834

BARGAINS GALORE

"the DISCOUNT STORE"

TUBE SOCKS Over the Calf If perfect $2.50 our price $1.00

JOGGERS For the entire family $6.99

MENS' Leather Wallets 50% OFF

VISA 1200 Hair Dryers reg. $12.99 our price $6.99

YOUR CHOICE SANYO RADIOS

Complete Line at Discount Prices

Large Selection of Jewelry

Shop Us Often

New Items Weekly

69 Billings Rd., No. Quincy

328-7793 HOURS: Thurs. 10 a.m. - 8 p.m. Fri. - Sat. 10 a.m. - 6 p.m.

Arts/Entertainment

Historical Society 'Rumtique' Saturday

The Quincy Historical Society will hold its third annual auction and rumtique sale Saturday, Sept. 15, on the grounds of the Adams Academy Building, 8 Adams St.

Auctioneer Vincent Sullivan will start the auction at 10 a.m. and the Academy, which houses the QHS headquarters and museum, will be open for the rumtique sale at 11 a.m.

Among the items collected by the Society's members from attics, cellars, garrets and garages for the auction are:

- A popular cast iron mechanical bank called "Teddy and the Bear", an important additon to any collection of Americana or toys.
- A framed artists's proof of "The Egg and I", by Berj Kailian.
- A perfect condition pedestal cut-glass compote and cruet.
- An original watercolor, "Snow Scene", by Annet Paglierani of Quincy.

Some of the items donated by local businessmen include:

- An Ancomite pocket camera.
- A 13 Original Colonies spoon collection and rack.
- A gift subscription to The Quincy Sun.
- A tennis bag.

The auction and rumtique sale is the QHS's chief fund raising event, the proceeds of which goes to support the active public education programs of the Society.

Further information can be obtained by calling 773-1144.

'THE EGG AND I', by artist Berj Kailian, is presented to Mrs. Joyce Baker (left) by Miss Muriel Goudey to be auctioned off at the Quincy Historical Society's third annual auction and rumtique sale Saturday. Mrs. Baker is chairwoman of the event.

Squantum Association Flea Market Saturday

Table space is still available for the Squantum Community Association's sixth annual Flea Market Saturday (rain date Sunday) 10 a.m. to 4 p.m., at the Nickerson American Legion Post, Moon Island Rd., Squantum.

The car length spaces are available on a first come, first served, basis and exhibitors and dealers are expected from all over New England.

Refreshments will be available and the "Lobster Pot" drawing, sponsored by the Squantum Community Association, will also be held. There is an admission charge.

For more information, call Joan Galvin at 328-0854.

JASON'S
1514 HANCOCK ST., QUINCY
773-2089
SAVE ON RECORDS
TAPES-LUGGAGE
SHEET MUSIC
LEATHER GOODS & MORE

KANE'S PLACE
23 Des Moines Rd., Quincy
Near 1000 Southern Artery
AIR CONDITIONED
George Henry
Playing
Country, Rock, and the 50's
Saturday, Sept. 15, 8 p.m. to 12:30 p.m.
Watch Your Favorite Football
ON LARGE SCREEN TV
Room available for small groups
HOURS: Mon. to Sat. 8 A.M. to 1 A.M.
Sundays 1 P.M. to 1 A.M.

CHINA STAR
Visit Our Downstairs
"Star Lounge"
THURS — SAT
Tom Corsile
EVERY WEDNESDAY
Disco Dancing
Lunch Specials Daily 11:30-3
Banquet Facilities Accommodating 135
105 Sea St., Quincy
TAKE OUT ORDERS
471-2255

WOLLASTON THEATRE
Wed. - Sat.
THE INLAWS (PG)
7:00 and 9:15
Sun. thru Tues.
TURNING POINT
7:00 & 9:15
Sun. Mat. 2:00
$1.50 Sun. Mat. $1.25

DUTTON'S
RESTAURANT
Featuring the Finest In New England Cooking
LUNCHEON
11 A.M. to 4 P.M.
DINNER
4 P.M. to 10 P.M.
ACCOMMODATIONS FOR
Bowling Banquets
Retirement Parties - Showers
Weddings & Anniversaries
Entertainment Nightly at the Fireside Lounge
FOR RESERVATIONS
Call: 471-1623, 471-5540
125 SEA ST. QUINCY 471-1623

RED SOX - PAT'S - BRUINS
CELTICS - CONCERTS
TICKETS FOR ALL!
4 Season's Tickets
Quincy Center (across from MBTA)
Phone 479-6414

St. Joseph's Parish, Quincy
LAS VEGAS NIGHT
Friday, October 5 7:30 - 12:00
FORE RIVER CLUBHOUSE
Nevada Road, Quincy
DONATION $1.00
For Entrance and Door Prize

Quincy Lodge Of Elks
1220 Hancock St., Quincy
Las Vegas Night
SATURDAY, SEPT. 22,
7 P.M. to Midnight
DONATION $1.00
FOR ENTRANCE & DOOR PRIZE

Order of Sons of Italy
120 Quarry Street, Quincy
LAS VEGAS NIGHT
FRIDAY, OCT. 12, 7 P.M. -MIDNIGHT
DONATION $1.00
For Entrance and Door Prize

Registration At YMCA For Ice Skating Lessons

The Quincy YMCA is holding registration through Sept. 29 for ice skating lessons for beginner and intermediate skaters ages 6 to 18 who are full or social members of the YMCA.

The coed classes will run Oct. 2 - Nov. 20, and will be held Tuesdays 4:20 to 5:20 p.m. at the Quincy Youth Hockey Arena, 60 Murphy Memorial Drive, Quincy.

Beginners and novices will learn the basic skating skills of stroking, cross over steps, stopping, turning and skating backwards, providing a foundation for hockey or figure skating.

Intermediate skaters will learn one revolution jumps and combination steps of figure skating.

For more information, contact Barbara Bowen at 479-8500, ext. 29.

The Quincy YMCA reserves the right to cancel the lessons if enrollment is not met.

Election Dance Planned For Councillor McCauley

The Committee to Re-elect Frank McCauley Councillor-at-Large is sponsoring a pre-election dance Friday, Sept. 28 at 8 p.m. at St. Thomas Aquinas Hall, Darrow St., Houghs Neck.

Music will be provided by a Touch of Class. Tickets may be obtained by calling Mrs. Pamela Craig at 471-8968 or Mrs. Sandra McCauley at 479-6230.

Sept. 16 Fundraiser For Patricia Toland

The Committee To Re-Elect Pat Toland to the school committee will hold a fund-raiser Sunday, Sept. 16, from 10 a.m. to 1 p.m.

The "Brunch For Pat" will be held at the home of Anne and Martin Cosgrove, 128 Shore Avenue, Merrymount. For further information, call Mary Carey at 472-5480.

Sept. 21 Dance For Joanne Condon

The Committee to Re-elect Ward 6 Councillor Joanne Condon will hold a dance and fundraiser Friday, Sept. 21.

The dance will be at the North Quincy Knights of Columbus from 8 p.m. to midnight. Refreshments will be provided.

Tickets can be obtained from Barbara Carl (328-4212) or Pat Yovino, (328-1837).

THE BEST OF JACKIE GLEASON
WEEKNIGHTS 6:30PM
JIM ROCKFORD
PRIVATE INVESTIGATOR
WEEKNIGHTS 7:00PM

25 COME ON OVER WXNE-TV Boston

WORLD WIDE TRAVEL AGENCY
CRUISE
on the
S.S. OCEANIC ★
October 27, 1979
from $635 per person double occupancy
visiting
BERMUDA & NASSAU
★ Panamanian Registry
Italian Crew
CALL 472-2900

BE READY . . .
Pope John Paul II
will be here in October
SHOP NOW FOR YOUR LENSES

Lens hood and case with each lens sold.

Sigma LENSES [all lifetime guarantee]

28mm macro	$ 105.00
39-80mm macro [Pentax-Minolta-Nikon only]	185.00
70-150mm macro CANON	205.00
200mm macro	160.00
135mm macro f.64	97.00
75-250mm macro	245.00

REGISTER FOR NEW CLASSES STARTING SOON
WORKSHOP CAMERA
159 Hancock St., No. Quincy
FREE PARKING 328-1660 OPEN: 10 - 5 Mon. - Sat.

where old friends meet
Sherry's
579 Southern Artery
QUINCY
472-2845
the best and liveliest entertainment...
ON THE SOUTH SHORE!
WED thru SUN
'FAVORITE THING'
Limited Engagement
open til 2 a.m.
DON HOUGHTON ON GUITAR
Mon. & Tues. Nites

GOLD 14 KT. GOLD 14 KT
Come In and Buy From The People You Trust
14 KT. GOLD

Floating Heart (sm.)	2.90
15" Serpentine Chain (lt.)	15.90
Puffed Elephant Charm	18.90
Double Serpentine Bracelet (lt.)	16.90
Sand Dollar Charms (sm.)	15.90
Scissor Charm	17.90
15" Medium Serpentine Chain	29.90
18" Med. Serpentine Chain	26.90
Puffed Heart (sm)	9.90
Cobra Bracelet (med. lt.)	17.90

SPECIAL 14 Kt. Gold Puffed (sm) Nefertitti Charm $18.00
Many other Chains, Charms & Bracelets at our regular LOW discount prices.
14 KT. GOLD CLADDAGH RINGS
LAY AWAY FREE 10 WKS FOR CHRISTMAS [wo] 49.90 [mens] 69.90
ALL 14 KT. GOLD EARRINGS 40% OFF
Open Friday eves 'til 8 P.M. 472-6618 Layaway NOW
1361 Hancock St. Quincy Sq.
PHASE II DISCOUNT JEWELRY
1 Minute from MBTA
LAY AWAY
14 KT. GOLD 14 KT. GOLD 14 KT.

Make it a Double

Two scoops of your favorite flavor is always twice as nice. And with 31 different flavors you can mix'n match to make a perfectly wild taste combination.

DOUBLE YOUR FUN WITH A DOUBLE!
Buy 1 scoop get 2nd scoop FREE
WITH THIS AD TILL 9/30
Good On Doubles Only.

Harborlight Mall
Rte. 3A, N. Weymouth
337-3113
Quincy Center
1434 Hancock St.
479-9564

BASKIN-ROBBINS ICE CREAM STORE 31

Houghs Neck Cub Pack Registration

Boys eight years of age and older interested in joining the Houghs Neck Cub Scout Pack may register at a meeting Sept. 14, 7-8 p.m., at St. Thomas Aquinas Hall, Darrow St.

Parents are invited. There is a registration fee. The pack is also seeking leaders, and old Cub Scout shirts.

Advertisement

Quincy City Club To Plan Christmas Charitable Projects

The Quincy City Club will hold a fall breakfast meeting Sunday, Sept. 16, at 10 a.m. at the Fore River Clubhouse, Nevada Rd., Quincy Point.

Advertisement

Plans will be formulated for the annual Christmas Charitable Projects for 1979.

Richard J. Koch, president of the Quincy City Club, will report on the civic endeavors conducted during the summer months.

The Quincy City Club, chartered Sept. 12, 1974, is a charitable and civic organization consisting of a membership of 100. Purpose is to serve those confined to hospitals and institutions during the Christmas holiday season.

Tickets will be available for the fifth annual dinner dance to be held Thursday, Oct. 18, at the George F. Bryan VFW Hall, Broad St., Quincy.

Members and friends of the City Club are welcome to attend and may contact Co-chairmen Richard M. Morrissey or Joseph M. Lydon for reservations.

A social hour will start at 6:30 p.m. A catered roast beef dinner will be served at 7:30 p.m. Music for dancing by Les Smith's Orchestra until midnight.

The City Club recently presented a gift to the City Council for use at Quincy City Hospital. Last Christmas, the City Club received a $1,000 donation from the Richard J. Conboy Family to find a suitable gift in his memory from the organization. Several suggestions were made and the Conboy Family found the audio visual aid equipment most appropriate. Items included a courier-16 projector with lamp and 6 medical cartridge programs with topics pertaining to heart disease.

The equipment is assigned to the Intensive Care Unit of the hospital for heart diseased patients. Dr. Gerard L. Gaughan and members Donald E. Conboy and Richard Meade were instrumental in finalizing the project.

The official presentation was one year to the day of Richard Conboy's death and a plaque bearing his name is attached to the projector.

Public Statement of Q.H.A.

It has come to our attention that the Energy Coalition for State Housing Tenants plans a demonstration at the meeting of the Quincy Housing Authority on September 13, 1979.

Too often, in an emotional crisis such as energy, misunderstandings and sensationalism exist. This statment will hopefully enlighten the public as to the position of the Quincy Housing Authority on the energy matter.

The Quincy Housing Authority, as caretakers of public housing in Quincy, and in attempting to obtain the maximum benefits of public funds made available to us, are as equally concerned in this problem, as the residents.

While we agree in principle, with the efforts of the Energy Coalition for State housing tenants, the Quincy Housing Authority intends to deal with the authorized representatives of the residents, the Harborview Residents Committee, to resolve this crucial question of energy and conservation.

While not avoiding our responsibility, and with wishes to help resolve the problem, the energy crisis is national in scope and immediate help must come through State and Federal agencies. While realizing the plight of our residents, the Housing Authority can only operate within the laws promulgated by the legislature and the regulations of the Department of Community Affairs.

We also realize the hardship and responsibility of public assistance families (AFDC), the working poor, the elderly, the disabled and the handicapped who do not have the benefit of rent subsidy.

It has been pointed out that a tenant in public housing, and receiving public assistance, living in a State aided development, pays no more than 20% of their net income, or an average of $46. per month for a two bedroom apartment. The utilities outlined by the Coalition are heat, $60.; electricity, $30. and gas, $5.00. In comparison to other subsidized programs, we find that these utility costs are excessive for a family of three in a two bedroom subsidized apartment.

The same family receives other benefits, such as food stamps, medical help, access to a hardship fund for emergencies, flat grants each quarter, and payment to day care centers for working mothers.

Our sympathies are with the same size family, residing in a two bedroom apartment, and receiving public assistance, who is not in public housing, nor subsidized to this extent. This also includes the elderly, handicapped, disabled on a limited income and the working poor.

The working poor are also suffering as a result of the energy crisis. A working person, receiving $5.00 per hour, has an average take-home pay of $150., or $600. per month. He/she does not qualify for food stamps, must pay for his own medical expenses, and utilities and other work related expenses. This working person is paying in excess of 56% of his income for a two bedroom apartment, at todays current rental figures, for rent and utilities.

The Quincy Housing Authority is making every effort to have all of the buildings in the State aided development re-sided, insulated and have new storm doors and windows installed, through the Modernization Program in an orderly and progressive manner, as funds are made available.

In order to pay the utility charges in these developments, it would amount to an additional $150,000. annually. The current rents charged do not cover operating costs, and this additional subsidy would be paid for from public funds in order to maintain this housing.

The Quincy Housing Authority is regulated by legislation and does not have the funds to pay for the utilities or winterization programs unless they are within the regulations and the law, with additional monies.

The Federal Register of Tuesday April 3, 1979, specifically states on Page 20011, Section 676.24 and 676.26 and Page 20029, specifies areas that the winterization program, as proposed by the Coalition would conflict with Federal Law.

It would seem that the tenants could help themselves in the energy crisis by adhering to all current conservation efforts and recommendations put forth by the utility companies and the Federal Government. Copies of these suggestions and recommendations are available at the office of the Quincy Housing Authority, upon request. These recommendations could be incorporated as a part of the local tenants Newsletter.

The operation of the State aided family housing is governed by law and regulations from the Executive Office of Communities and Development which requires that the Housing Authority set the rent of the family. The rent is arrived at by allowing a deduction of five per cent of gross family income, plus a deduction of $300. for each member of the household, other than the head, a deduction of extraordinary medical expenses, deduction for union dues, special equipment, clothes and unusual transportation costs to the job, a deduction for medical insurance and certain other items. After the net income is established, the Housing Authority then computes the rent at 20% of that amount, and the family is responsible for the heat and utilities.

In fiscal year 1979, the deficit amounted to $69,327.85, and the Executive Office of Communities and Development paid only $5,900. against this loss, and the balance is paid from public funds.

The Quincy Housing Authority has obtained from the Commonwealth a sum of $911,261. for Modernization of bathrooms, re-siding to correct code violations due to a lead paint problem, new roofs and insulation, which is above and beyond the regular funding. For Fiscal Year 1980, funds have been approved in the amount of $271,133. for residing, roofs and insulation. This is to contrast the assistance received from the U. S. Department of HUD for 180 family apartments in the amount of $1,440,147. The Quincy Housing Authority does not have the funds to pay for the fuel and utility costs in the Snug Harbor family development, and the thirty six apartments at West Acres. Using the figures submitted by the Energy Coalition, there would be an additional cost of some $500,000. In order to accomplish this, the law and regulations would have to be changed and the legislature would have to appropriate at least one half million dollars for the Quincy Housing Authority, which is only one of 228 housing authorities in the Commonwealth.

The Quincy Housing Authority suggests the following conservation efforts to be practiced by the tenants.

Lower thermostats, shutting out lights that are not needed, turning off radios and T.V.s when no one is in attendance, keep drapes and furniture away from radiators, pull shades down on non-sunny side of apartment, and at night, lift shades and allow sun's rays to warm apartments whenever possible, use as little hot water as feasible, do not waste hot water, use cold water and proper detergent in automatic washers, use short cycles in washer when possible.

Keep outside doors and storm windows closed tightly, keep automatic door closers working properly, keep windows closed tightly and locked during cold weather. These suggestions are taken from the HUD and utility companys recommendations for conservation of energy.

All of these measures can save costly oil, gas and electricity. Only by working together can public agencies, home owners, tenants in public housing, and tenants in private housing hope to achieve relief from this national energy crisis.

Quincy Housing Authority
Carmine D'Olimpio
Chairman
Clement A. O'Brien
Administrator

Lydon To Speak At Ward 2 Civic Meeting

The Ward 2 Civic Association will hold its monthly meeting Sept. 18, at 8 p.m., at Fore River Clubhouse, 16 Nevada Rd., with Bart Caggiano, presiding.

Guest speaker will be James Lydon, Community Development and Planning Director for Quincy. He will discuss future plans for the development of Quincy Center and the surrounding area.

Nominations of officers and members of the board of directors will also be taken.

Refreshments will be served.

Can Discount Stores Meet This Price?

Smith-Corona Coronamatic 2200 Cartridge Portable

for $259.00

WHILE THEY LAST

QUINCY Typewriter Service

"We service what we sell"

5 Maple St., Quincy Sq. 472-3656

Political Advertisement

You are cordially invited to join

U.S. Senator Paul Tsongas

and

Kathy O'Donnell

Candidate, Ward 2 City Councillor

for coffee

on

Sunday, September 16, 1979

at

Lebanon Hall, Lebanon Street

Quincy Point

(off Washington Street)

Noon - 1 P.M.

Admission Free

Charles H. O'Donnell
26 Massachusetts Ave., Quincy

Political Advertisement

10 A.M. At Veterans Stadium

Quincy Hosts Cambridge Rindge And Latin

Tom Fitzgerald starts his second year as Quincy football coach Saturday when the Presidents host Cambridge Rindge and Latin in a 10:30 a.m. Suburban League opener at Veterans Memorial Stadium.

And, after a heartening scrimmage last Saturday against Arlington, Fitzie and his staff are hopeful of improving upon last year's 5-5 mark.

"We were listless in our first two scrimmages against Everett and Boston Tech, but we really showed something against Arlington," Fitzgerald said. "We scored five or six touchdowns while they scored only once. We moved the ball well both on the ground and in the air and the defense, which is very inexperienced, looked good.

"I know Cambridge, with a lot of veterans, will be stronger than Arlington, but we were very heartened by our showing in that last scrimmage."

Quincy will be out to avenge last year's 7-6 loss at Cambridge where the Presidents had a wide edge in everything but the score.

Fitzie will start an experienced team on offense with Charlie McCall or Sean Burke and Paul Bandera at end, Fran Duggan and Co-Capt. Geoff Caflisch at tackle, Howie Chadbourne and Tom Rand at guard and Jeff Heath at center. This is a good sized line with Duggan going 225, Chadbourne 210, Caflisch 215, Bandera 205 and Heath and Rand 195 each.

Dave Austin is back at quarterback with Co-Capt. Tom Brennan and Ed Iodice or Bill Flynn halfbacks and Dan Goldrick and Scott Richardson sharing the fullback chores.

"Iodice has been a pleasant surprise," Fitzgerald said. "He was outstanding for the sophomores a year ago and has looked excellent both offensively and defensively."

Others who will play on offense are Mike Abboud and Paul Flynn at halfback, Ron Pettinelli at quarterback, Mike Monahan at fullback, Scott Anson and Billy Hall at end, Bob Burns and John Varrasso at tackle, Walter Kilgallon, Paul D'Angelo and John Cristello at guard and Grover Hensley at center. He will snap the ball back on punts.

Pettinelli, Ed Quinlan and Jim Wilson are all working hard at punting but Fitzie doesn't know who will take care of this important job.

On defense Ed Mackey and Quinlan will be at end, Mike Petrillo, Duggan and Varrasso at tackle, Jim McNeil and Steve Picot at nose guard, Lou Matthews, who has looked particularly good, and Kilgallon linebackers and Paul Martin, Brennan, Iodice, McCall, Bill Flynn and John Kavanaugh in the secondary.

Hensley, Monahan, Abboud, Goldrick and Burns will also see their share of action on defense.

"The offense is much more experienced than the defense," Fitzgerald pointed out. "Austin did some good passing and Brennan and Iodice, in particular, ran well in the Arlington scrimmage. The defense has come along about as expected. We have a lot of work to do on defense but we were very pleased with the improvement shown against Arlington."

-- TOM SULLIVAN

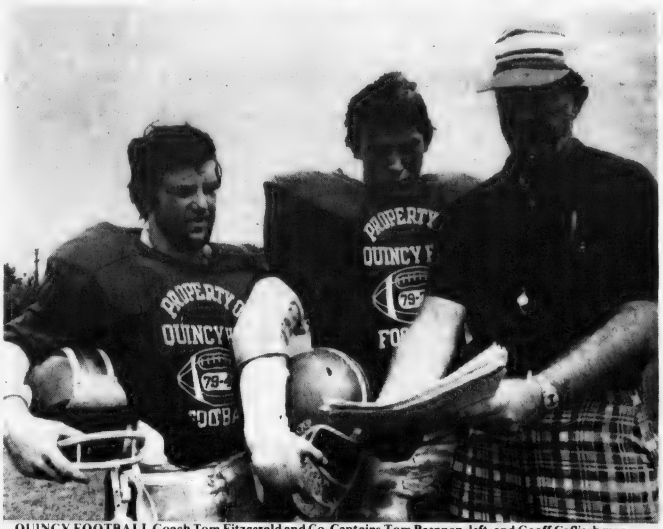

QUINCY FOOTBALL Coach Tom Fitzgerald and Co-Captains Tom Brennan, left, and Geoff Caflisch map plans for Saturday's opener against Cambridge Rindge and Latin.

(Quincy Sun photo by Steve Grachowski)

Sports

O'Malley, Foy Singles Winners In Quincy Tennis Tournament

More than 225 players took part in the recent ninth annual Quincy Tennis Tournament co-sponsored by the Quincy Recreation Department and the Granite Co-operative Bank.

The winners:

Men's singles, Tony O'Malley; women's singles, Gera Foy; men's doubles, Rich Landi and Neil Cronin; women's doubles, Sue Coleman and Gera Foy; women's 35 and over, Louise Durante; men's 35 and over, Rich Landi; mixed doubles, Tony O'Malley and Marcy Cunniff; boys' 16 and under, Wayne Peterson; girls' 16 and under, Bridget McCarthy; boys' 16 and under doubles, Wayne Peterson and John Seto.

Trophies were presented to the winners and runners-up and the names were engraved on Revere Bowls on display at the Recreation office.

Power Squadron Boating Classes Start Sept. 17

The Quincy Bay Power squadron announces that registration for its fall boating classes will be held Sept. 17, at 7 p.m. at Braintree High School.

The course, free to the public, will consist of approximately 10 two-hour lectures. Subjects will include seamanship, rules of the road, compass and chart work, aids to navigation, equipment, trailoring and boat handling under adverse conditions.

There is a small fee for course materials and men, women and youngsters twelve years old and over are encouraged to take the course. Owning a boat is not necessary.

The United States Power Squadron has as its objective "safety afloat through education" and this will be the main theme of the course.

For more information, contact William Murdoch at 698-6262.

Registration for St. Moritz
YOUTH HOCKEY
Saturday, Sept. 15 9 A.M. to 1 P.M.
Midgets, Bantams, PeeWees, Squirts
All teams will compete in 40 game League schedule. For more information call ....
LEO RUBIN 472-1692

Advertisement

SETTLES GLASS
479-4400
196 Washington St. Rt. 3A Quincy
Mon. thru Fri. 8 to 5 Sat. 8:30 to 12:30
INSPECTION TIME . . .
Is the time to have SETTLES GLASS replace your cracked windshield
WE SPECIALIZE IN...
AUTO GLASS (for Foreign and Domestic)
INSURANCE CLAIMS PROCESSED ... REMEMBER, THERE IS NO DEDUCTIBLE ON COMPREHENSIVE COVERAGE [GLASS]
VISA
Other Locations: Holbrook Weymouth, Marshfield, Norwood

Advertisement

Fall is the best time to start a new lawn from seed. Conditions are 100% suitable for germination and beginning growth. O'Connell Gardens in Wollaston can advise you on how to prepare the soil, fertilize, and the proper application of seed. O'Connell Gardens can provide you with all the supplies to make your new lawn a success. Of course the serious gardener and the casual browser finds that O'Connell Gardens features all sorts of indoor plants, pots and outdoor nursery stock. It's your complete center for anything "green". They're at 165 Old Colony Avenue at the junction of St. Ann's Road. Call them at 471-6868 . . . they're open seven days each week.

Advertisement

DIOCESAN CHAMPS—St. Joseph's Girls C softball team won the Diocesan CYO championship. Front row, from left are Coach Joe Kinnally, Ann Fitzgerald, Marilyn McBride, Rep. Robert Cerasoli, sponsor; Leighann LaFleur, Lisa Chiramonte and Coach Frank Brillo. Second row, Ann Shea, Lisa DiGiusto, Mary Travers, Margaret McBride and Laurie Overby. Back row, Janice Glavin, Janine LaFleur, Mary Thibodeau, Jackie Glavin and Joyce McLaughlin. Missing from photo are Tricia Travers and Linda White.

(Photo by Joe Kinnally Sr.)

Olindy's In Fast-Pitch Title Series

For the second time in three years Olindy's Lanes has advanced to the championship series of the South Shore Fast-Pitch Softball League.

Olindy's advanced by upsetting defending league champion Beau's Place in two straight games. The last time Olindy's appeared in the finals two years ago it won the championship, topping the Torrey Club.

Managers Tom O'Connell and Jim Mezzetti credit this year's success to outstanding pitching and defense. The pitching staff, led by fireballer Jerry Thomes and crafty veteran Rod Shallow, shut down the opposition's offense while Olindy's mighty offense exploded.

The offensive is led by Mike Walsh, Joe Alicandro, Brad Kimball, Brian Osborne and Eddie MacDonald. The team's great speed also played a prominent part in the team's success.

Defensively the leaders are Bob MacIntosh at second base, Eric Tuori at shortstop, John Menard in right field and Paul Mattes in center field.

Olindy's opponent in the finals is the league's Cinderella team, the Weymouth Flyers, who pulled off a major upset by knocking out previously unbeaten Torrey Club, two games to one.

Save Gas and Money ... shop locally.

North Cross Country Opens Against Milton

The North Quincy cross country team, now in its sixth season in the Suburban League, opens today (Thursday) against Milton in a non-league meet and next Tuesday will open its league season at home against Weymouth South.

Although Lou Tozzi's teams have a 43-15 record in league competition, the Raiders have been falling on hard times recently due to declining interest, being the smallest school in the league and having no junior high program.

Tozzi expects considerable trouble again this year with only five runners, including two sprinters working out for the first time.

"Being off double sessions and having locker rooms and facilities without busing to practice everyday is going to help, but there just isn't any interest and we are in the process of making major changes in our program now that we are in the new building," Tozzi said. "We hope to rebuild interest and again become as successful as we were a few years ago.

"We were 6-6 last year and graduated our top two runners, John McGuiggan and Jim Coughlin. However, we have had at least one state meet medalist every year with 10 in our five years in the league (McGuiggan last year)."

Last season North had only five runners, but finished fourth in the league championships and was in the top 10 at the state meet for the fifth straight year.

"You need five runners to get a team score and this is going to make it rough for us," Tozzi said. "Ten is the suggested team size in a varsity race. We had some younger runners the last two years who we thought would be contributing now, but they have quit the program, so we'll simply have to do our best with what we have."

The top returnee is Capt. Mike Ricciuti, a senior, who has done 10:10 in the two-mile, has a fine attitude and could be one of the league's surprise runners this year. He is also an excellent student who has already received the Harard Prize Book Award.

Senior veteran John Barrett is the number two runner, has done 10:15 in the two-mile and Tozzi is pleased with the progress shown by him in two years.

Juniors Gary Morin and Gerry McCormick are coming along well and will be key men in North's hopes and senior Bill Timmons, a veteran, is being counted upon for points.

Also working out are sprinters Jim Alban, a senior, and junior Walter McConaghy, who Tozzi hopes will be able to help the Raider cause.

--TOM SULLIVAN

FOOTBALL SCHEDULE

Quincy		North Quincy
Cambridge, 10:30	Sept. 15	*At Milton
At Weymouth South	Sept. 22	Brockton
*Revere, 2 p.m.	Sept. 29	Newton North 10:30
At Waltham	Oct. 6	Cambridge
Newton North	Oct. 13	At Weymouth North
*New Bedford	Oct. 20	At Waltham
At Weymouth North	Oct. 27	Brookline
Brockton, 2 p.m.	Nov. 3	At Weymouth South 2 p.m.
At Brookline, 10 a.m.	Nov. 10	*Catholic Memorial
North Quincy 10 a.m.	Nov. 22	At Quincy 10 a.m.

Home games at Veterans Memorial Stadium
All games at 1:30 unless otherwise noted
*Non-league games

FREE blood pressure test

NOW AVAILABLE AT OUR LAKIN SQ. QUINCY BRANCH
690 Adams Street
Mon. Tues. Wed. Thurs. 8:30 AM to 5 PM
Fridays 8:30 AM to 7 PM
Saturdays 8:30 AM to 12 Noon
South Boston Savings Bank
"ALWAYS THE LEADER"

SOUTH SHORE BICYCLE and HOCKEY SHOP
45 Billings Road, North Quincy 328-3710

10% OFF Cooper Gloves

Wollaston Music Center and Hobby Shop
27 BEALE STREET
WOLLASTON 773-5325
H.O. TRAIN Accessories
Drums · Guitars
Sheet Music
Records
Model Kits
Testors · Paints
Flying Rockets
School Supplies

SEND YOUR SUN TO COLLEGE

Send the Quincy Sun to College with your daughter or son to keep him [her] informed about their hometown. News about Quincy every week will be a welcome sight to those away from home -

SPECIAL STUDENT RATES
$5.00 In-state $6.50 Out-of-state

CALL US AT 471-3100 OR MAIL

THE SUBSCRIPTION BLANK BELOW
THE QUINCY SUN, 1372 HANCOCK ST., QUINCY 02169
CHECK ONE OF THE BOXES BELOW

STUDENT_____
COLLEGE_____
ADDRESS_____
CITY_____ STATE_____ ZIP_____

SPECIAL SCHOOL YEAR RATE $5.00
[ ] ENCLOSED IS MY CHECK FOR $5.00

OUT OF STATE SUBSCRIPTION $6.50
[ ] ENCLOSED IS MY CHECK FOR $6.50

Registration for St. Moritz
YOUTH HOCKEY
Saturday, Sept. 15 9 A.M. to 1 P.M.
Midgets, Bantams, PeeWees, Squirts
All teams will compete in 40 game League schedule. For more information call ....
LEO RUBIN 472-1692

Antique Auction
Sons of Italy Hall 120 Quarry St., Quincy, Mass.
Tuesday, Sept. 18
6:30 P.M. - *Preview 5:00 P.M.*
Antique Clocks, Lamps, Fine Furniture, Rugs, Banks
AUCTIONEERS:
Harry Thompson 479-0477
Richard D. Pompeo 773-3892

Raiders Inexperienced

North Opens Against Oldtime Rival Milton

By TOM SULLIVAN

The North Quincy football team, hoping to rebound from a disappointing 3-7 1978 season, goes over the line to Milton Saturday to face oldtime rival Milton in a 1:30 p.m. non-league game.

Milton, coached by Jack Bowes, a former North Quincy assistant, is in the Bay State League and North, with alumnus Dave Burke at the helm for the fifth season, plays in the Suburban League.

Last fall Milton edged the Raiders, 7-6, and the North coaches expect a lot of trouble Saturday.

"Milton should have a real tough team this year," said assistant coach Ted Sadowski. "Two years they had a great sophomore team which beat us and they are now seniors with a year of varsity experience behind them."

At this writing Burke had not decided on any starting position and said all positions were wide open. The Raiders lack experience both on offense and defense but Dave has been pleased with the Raiders' improvement in pre-season scrimmages.

"We have used a lot of players in our scrimmages against Braintree and Scituate," Burke said. "I haven't definitely decided on any starting spot and a lot of boys will get a chance to play."

Burke said it will be either Joe Mullen or Jack Leone at Left end on offense, John Buckley or Lou DiPietro left tackle, Eddie Miller or Bob Danna left guard, Jim Dodd or Chris Petrillo center, John McNamara or Bob Pimental right guard, Ted Hannon, Kevin Doherty or Steve O'Donnell right tackle and Dave Penzo or Joe Feeney right end.

The quarterback job is wide open and it will be either Kevin Durkin, Jack Brown or Dave Cavanaugh.

"All three show strength in different areas and I'm trying to find one who can do it all," Burke said.

At left halfback it will be Capt. Leo Graham or Rick Anderson with Bill Dailey or Joe Crifo the right half and Pat Carroll or Bob McCormack at fullback.

The starting defensive unit is as undecided as the offensive group with Glen Segalla, Joe Cremin or Pete McDounough at end, John Gorczyca, Glen Ross, Bill Feeney or newcomer Bill Stacy at tackle (the 6-3 210-pound junior playing for the first time is coming along fast), Petrillo, Dave Howley or Paul O'Sullivan the line backers, Graham the safety man, Tony Camillo, Steve Mastorelli, Anderson or Gino Pillard at halfback and Bill Cooke, Jim Nolan, Pete Alibrandi or Steve Pick the corner backs.

"Our passing game worked better than our running game in the scrimmages," Burke said. "We are still working hard in all areas and are working on our punting game."

North's managers this season are Dave Dunbrack and Bob Neal.

NORTH QUINCY Football Coach Dave Burke and Capt. Leo Graham seem pleased with prospects as the Raiders get ready to play at Milton Saturday.

(Quincy Sun photo by Steve Grochowski)

St. Ann's Hockey, Skating Register Thursday

St. Ann's hockey and figure skating programs will hold registration Thursday (tonight), Sept. 13 at 6:30 p.m. at the church youth center.

Registration and ice time fees will be paid at this time. The amounts are: Beginners, $34; figure skating, $34; Pee Wees, $34 and Bantams $40.

For further information, call 773-8586.

Louis Wins Boston South Conference

Louis' team swept the Houghs Neck Legion softball team in three straight playoff games to win the championship of the Boston South Softball Conference. The final game was played before a capacity crowd at LaBrecque Field.

In the opening round of the playoffs, Louis, which finished fourth in regular season play, won two straight from the Donnelly Club and Ashmont defeated the Morton Club, two games to one.

In the semifinals Houghs Neck, which finished first in regular season play, won two straight from Ashmont and Louis swept two from the runnerup Scramera club.

NEWSCARRIERS WANTED
Here's a chance to earn extra money by building a Quincy Sun home delivery route.
Telephone: 471-3100

SPECIAL
We Check Your
FRONT END SPRINGS SHOCKS
ALL FOR A $2.00 CHARGE
No Obligation while you wait
WOODWARDS INC.
111 McGrath Highway
Quincy

MENARD Chevrolet
FREE! COLOR TV
with purchase of any new CHEVROLET*
HURRY * LIMITED TIME ONLY * HURRY

EXAMPLE
NEW '79 CAPRICE CLASSIC
#9N682
• Air conditioning • Speed control
• Power windows • Stereo
• Tilt wheel • Much more
• Tinted glass
Retail $8615
NOW $6927.00
Plus you get a FREE! COLOR TV

EXAMPLE
NEW '79 CHEVETTE
#9N788
• Automatic • Tinted glass
• Electric defroster • AM/FM
• Sport wheel covers • Heavy Duty Battery
• Custom cloth bucket seats
NOW!! $5088.00
Plus you get a FREE! COLOR TV

EXAMPLE
NEW '79 BLAZER
#9T541
• Automatic • 4 wheel drive
• Rear seat • Tinted glass
• AM/FM • Tu-tone paint
• Cheyenne equipment • B/eye mirrors
Retail $10,030.00
NOW!! $8175.00
Plus you get a FREE! COLOR TV

IN STOCK UNITS AT MENARD CHEVROLET NOW THRU SEPT. 22nd - NO DEALERS OR FLEET APPLY
Menard
133 HANCOCK ST.
NO. QUINCY, MA.
328-9400

Board Grants Licenses

Miniature Golf Course For Bracket St.

By NANCY McLAUGHLIN

Wonder Realty Trust of Boston, will spend $100,000 to construct a miniature golf course at 79-111 Bracket St. now that it has the go ahead from the Quincy Licensing Board.

The board granted amusement, common victualer and Lord's Day licenses to the company at Tuesday's meeting.

Atty. Peter Eleey told the board that the golf course will be adjacent to the Quincy Wonderbowl, also run by Wonder Realty.

He said the course is expected to be operational by April or May of 1980, and will be open through October, complementing the bowling season which slows down during those months.

Hours of operation will be Monday through Saturday, noon to midnight, and Sunday, 1 p.m. to 11 p.m.

Morton West, vice president of Wonder Realty, said that a small building will be constructed to house equipment and possible soda and sandwich machines.

He voiced his company's desire to work with the Health and Building Department's in building the miniature golf course.

Complaints against Burger King, 670 Adams St., were also heard by the board.

City Councillor James Sheets told the board that the complaints were in regard to the fencing of a vacant lot at the corner of Stedman and Adams St.; entrance and exit on Robinson St. which was supposed to be blocked off after 7 p.m.; and the hosing down of a dumpster onto Robinson St.

Neighborhood residents told the board of disturbances resulting from the complaints such as odors and stickiness of the sidewalk from the washing down of the dumpster, and screeching of cars late at night with the access to Robinson St.

City Councillor James J. Lydon said that he has noticed an increase in litter in the area and suggested that Burger King be a good neighbor and instruct its employees to pick up any Burger King bags or refuse in the area.

Burger King manager Robert Halterman responded that none of the problems were unsolvable and indicated he would work on them.

Police Chief Francis X. Finn told Halterman that the neighbors expect to see improvements.

Councillor Sheets asked that the Health Dept. make bi-weekly visits to the establishment to check on conditions. New Health Commissioner Dr. Robert P. McKeough said that on a visit there this week, Burger King checked out fine.

Sheets also asked Halterman to pass on the expectations of the License Board to any future managers of the store. The hearing was continued for six months.

In other action, the License Board:

- Granted a request from Quincy Youth Football League to conduct tag days Sept. 21 and Sept. 22. (rain dates Sept. 28 and 29).

- Granted a request from the Squantum Community Association, Inc., to conduct a flea market Sept. 15, (rain date, Sept. 16) 10 a.m. to 4 p.m. in the Nickerson Post parking area.

- Continued for two weeks a request from Joseph C. Cleary, of Braintree, for transfer of a common victualer for Mr. Donut, 399 Sea St., from Quincy-Hope, Inc.

- Continued to Sept. 18, a hearing on complaints against a bar and grille at 532-536 Washington St.

- Granted a request from the Houghs Neck Women's Recreational Association for a one day all alcoholic permit for a banquet to be held Sept. 15, 7 p.m. to midnight, at St. Thomas Aquinas Hall.

-Voted to notify Thomas P. Gilmore, of Linda's, 1234 Sea St., (formerly Sea St. Lunch) to appear before the board on complaints against the establishment which has been closed by the Board of Health. Failure to appear before the board will result in suspension of the license until further notice.

- Granted a change of clerk from Atty. Anthony J. Young to Richard P. Sturgis in the corporate structure of Adam Tavern, Quincy.

- Cancelled because of improper notification a request from Goodyear Service Store, 1132-1138 Hancock St., for a permit to increase present storage of 75 gallons of motor fuel aboveground to 105 gallons, and to increase service bays from four to six.

- Continued for one week a request from Richard M. Ryan of Weymouth, for an auctioneers license.

- Continued for two weeks a request from Mrs. Elizabeth A. Campbell for a dancing school license for Young World, 233 Parkingway, Quincy.

- Granted a request from Fleishman's Liquor Mart, 603 Washington St., for transfer of 37½ shares of stock from Abraham Sakolove to his son, Roger Sakolove.

- Granted, pending a police check, a request from Nicholas DiMartino for a common victualer license (take out only) for DiMartino's, 591 South St. (formerly Toselli's).

- Granted a request from the Committee to Elect Joanne Condon for a one day all alcoholic license for Sept. 21, 8 p.m. to midnight, at the Knights of Columbus Hall, North Quincy.

- Granted, a one day all liquor license to Mrs. Norma Pearsons, of Hingham, for a wedding to be held Sept. 29, 6 p.m. to midnight, at the Fore River Clubhouse.

- Granted, pending approval of the Health Department, a flea market permit to the Adams Heights Men's Club for Sept. 22, (rain date Sept. 23) in the parking area of the club, 63 Bower Rd. Proceeds will benefit their annual Children's Christmas Party.

McCauley Sees Experience Issue

City Councillor Francis X. McCauley says he feels that experience in government is a major issue in the race for councillor-at-large.

McCauley, a candidate for reelection in the Nov. 6 election, spoke at a cookout at the home of Mrs. Stanley Bowering, 65 Gridley St., West Quincy.

He noted that in fiscal 1981 the cost of city government in Quincy will exceed $100 million for the first time in the city's history.

He is best equipped to deal with that, he said, because in his past two years on the Council he has focussed attention on the city's fiscal problems, not ably its borrowing of $7.2 million to cover deficits.

McCauley who has served as a member of the City Council, the School Committee and the Housing Authority, voiced strong support of balanced budgets and opposition to unnecessary city spending.

Richard J. Koch, Jr. Chairman of Bike Ride For Diabetes

Richard J. Koch Jr. of 38 Whiton Ave., Quincy has been appointed general chairman of the 1979 Bike Ride for Diabetes in Quincy.

The event will be held Sunday, Oct. 14, at 1 p.m. The start and finish will be at Pageant Field, Merrymount Park.

This fall event, which is the American Diabetes Association, New England Affiliate's largest fund-raiser, will take place in approximately 15 regions across the state, including the one scheduled in Quincy. The Bike Ride will last for three hours, beginning at 1 p.m. and concluding at 4 p.m. Prizes will be awarded to those participants who raise the most money for the diabetes programs of the ADA-NEA.

Purpose is to raise money to fight diabetes mellitus, the nation's third leading cause of death by disease, and the leading cause of new cases of blindness. Ten million Americans presently are afflicted.

Koch is being assisted by Mr. and Mrs. Anthony T. Delmonico, Mr. and Mrs. Howard Crowley, Mr. and Mrs.david J. Donaghue and Mrs. Marilyn Nestor.

Volunteers mazy contact any committee member to participate.

Community Education Programs Registration Set

Mary Jo Riley, Coordinator of Community Schools, announces the registration dates for community education programs at the Lincoln Hancock Community School which begin the first week of October.

Quincy residents can register Sept. 18-19, 3-5 p.m., and 7-9 p.m.; non residents, Sept. 25-26, 3-5 p.m., and 7-9 p.m.

Registration fee for Quincy residents is $5, non residents, $10. Courses for adults are $20 each course.

There is no registration fee for children. Course costs vary.

Checks should be made payable to the Quincy Public Schools. No refunds will be given unless the class is cancelled.

Leo Comeau In Marine Exercise

Leo J. Comeau, son of Mr. and Mrs. Leo F. Comeau of 10 Claremont Ave., Quincy Center, recently participated in the Marine Corps' exercise "Solid Shield '79".

He is a Marine private first class, stationed with the 1st Battalion Second Marines at Camp Lejeune, N.C.

The exercise involved Army, Navy, Marine and Air Force personnel and was held at several military bases along the mid-Atlantic coast. "Solid Shield" included several simulated military actions: airborne assault, naval mine warfare, and harbor control.

Elementary School Lunch

Monday, Sept. 17 - Real zesty Italian pizza w/cheese topping, bag of potato chips, chocolate swiss miss pudding, beverage.

Tuesday, Sept. 18 - Lemonade, grilled cheese sandwich, potato chips, fruit cup, beverage.

Wednesday, Sept. 19 - Chicken filet w/gravy, buttered corn, Knott roll, pitta-pat cookie & jello, beverage.

Thursday, Sept. 20 - Lemonade, turkey salad in a fresh sub roll, twinkie, beverage.

Friday, Sept. 21 - Apple sauce, peanut butter & jelly sandwich, bag of potato chips, whoopee pie, beverage.

Junior/Senior High School Lunch

Monday, Sept. 17 - Grilled frankfurt in a hot dog roll w/mustard & relish, cole slaw, dessert de Jour, beverage.

Tuesday, Sept. 18 - Grape juice, Italian Ziti w/meat sauce, tossed green salad, fresh baked string bread, dessert de Jour, beverage.

Wednesday, Sept. 19 - New England meat loaf w/pan gravy, whipped potatoes, buttered carrots, fresh baked roll, dessert de Jour, beverage.

Thursday, Sept. 20 - Turkey fricassee, whipped potatoes, buttered peas, cranberry sauce, fresh baked roll, dessert de Jour, beverage.

Friday, Sept. 21 - Icelandic Cod in a fresh baked roll, condiments on the side, buttered corn, dessert de Jour, beverage.

ALUMNI FALL SPECIAL

First 2 Cheese Pizzas $2.25

Buy 3 Cheese Pizzas $4.00

Buy 4 Cheese Pizzas $5.00

MONDAY and TUESDAY ONLY!

ALUMNI CAFE

706 Hancock Street

Wollaston 472-0555

IMPORTED CARS NEED IMPORTED MECHANICS

If you own a Mercedes-Benz, BMW, Porsche, Audi, Fiat, Lancia or Volvo bring it here. All our mechanics learned to work on those cars in Europe. Even before they learned to speak English. So they know more about your car than they can tell you.

We rebuild most foreign car engines.

3A FOREIGN CARS INC.

Route 3A Hingham Shipyard 749-6790

SPIRITUAL READER and ADVISOR

No matter what your problems are. They could be solved.

For your appointment Call:

Reverend Clark 843-4007

231 Quincy Ave., Braintree

Business News/Real Estate

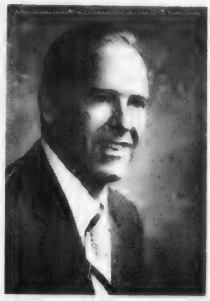

TERENCE CAMPBELL

ROBERT COCKS

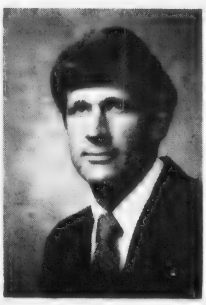

PAUL McMAHON

South Shore Bank Names 3 To Executive Positions

The South Shore Bank announces the appointment of three men to executive positions.

The appointments, announced by William B. Austin Jr., bank president:

Robert Cocks Jr. to senior vice president, Terence J. Campbell to vice president and Eastern Region Manager and Paul L. McMahon to assistant vice president in the corporate department.

Commenting on Campbell's promotion, Austin said, "Terence Campbell has displayed a consistently productive management attitude and performed well in a number of assignments."

Included in those assignments since joining the Bank in 1973 were Branch Officer, Assistant Vice President, Second Vice President in the Corporate Department and now Vice President and Eastern Region Manager. As Eastern Region Manager, Campbell will be responsible for direction and coordination of 20 banking centers in Eastern Norfolk County.

Campbell, his wife Barbara and their four children live in Abington.

Cocks joined South Shore Bank in August as head of Commercial Banking with responsibility for monitoring and directing the bank's commercial lending activities and corporate services. He was previously a vice president with Bankers Trust Company in New York City. While there, his duties as a commercial lending officer included servicing a wide range of customers within the metropolitan department as well as leading the bank's largest branch.

Cocks is a former resident of Weston, and is a 1966 graduate of Bowdoin College, Brunswick, Me., where he obtained his A.B. degree in economics. He served three years active duty as a U.S. Navy Supply Corps Officer and remains affiliated with the Naval Reserve with the current rank of lieutenant commander.

McMahon will be servicing a variety of the bank's corporate and municipal customers in the Wellesley area. Prior to joining South Shore in August, he had a position with Merchants National Bank in Syracuse, N.Y. McMahon now lives in Millis, with his wife Louise and their children Paul and Kelly. He has been quite active in community affairs through the Knights of Columbus, Big Brothers and United Way.

Louis Maloof Promoted At Kenyon & Eckart

LOUIS MALOOF

Former North Quincy High School teacher Louis G. Maloof has been promoted to senior management supervisor of Detroit Accounts for the advertising firm of Kenyon & Eckart.

A native of Newport, R.I., Maloof graduated cum laude from Boston College in 1954. He served two years with the U.S. Army Airborne and taught math and science at North Quincy High before joining the New York advertising firm of Dancer Fitzgerald Sample, Inc. in 1958.

Maloof, who had been employed as management supervisor at Kenyon & Eckart's Detroit office, will move to New York with his wife and four children to assume his new post.

Tikkanen Installed As President Of Professional Engineers

Werner A. Tikkanen, P.E., of 145 Suomi Rd., West Quincy, was recently installed as president of the Massachusetts Society of Professional Engineers.

Tikkanen attended Quincy schools, received his B.S. in civil engineering from the University of Massachusetts, Amherst and his Master of Science degree from Northeastern.

Formerly employed by the City of Quincy engineering department and the Boston Redevelopment Authority, Tikkanen is now with the Boston firm of Parsons, Brinckerhoff, Quade and Douglass, Engineers.

He has been active in the Massachusetts Society of Professional Engineers for over 23 years.

Est. 1957 NTV Tel [617] 773-1818

TRIFONE REALTY

Business Brokers • Appraisals

Investments

30 CHESTNUT STREET, QUINCY, MA 02169

American Real Estate

wishes to list, advertise and market your real estate.

For service please call brokers:

Frank Bellotti Frank Cammarata

328-0832

HUTCHINSON OIL CO. of QUINCY, INC.

261 Quincy Ave., Quincy, 472-5930

Business or Pleasure

Dollar Can Save You Money

DOLLAR RENT-A-CAR SYSTEMS

18.95 per day 100 FREE Miles

VOLARE OR SIMILAR TYPE CAR

For Reservations and Information Call:

479-5032 QUINCY

MOST MAJOR CREDIT CARDS ACCEPTED

Norfolk County Bar Association

Lawyer reference service will help in selecting an attorney.

If you need a lawyer and don't know one, call us and you will be referred to an attorney in your area who will talk to you for a nominal fee for the first visit.

P. O. Box 66, Dedham, Mass. 326-8699

Call 10 a.m. to 2 p.m.

FLOOD INSURANCE AVAILABLE

Federal Flood Insurance Programs available for your property protection. For information on Flood Coverages, Rates and Any Other Types of Property Insurance

CALL

FLAVIN & FLAVIN

1085 Hancock Street

Quincy, MA 02169

Serving Quincy and South Shore Areas since 1925

479-1000

Registration For YMCA Fall Programs Sept. 17-22

Registration for fall classes and special interest courses will be held at the Quincy YMCA, Sept. 17-21, 9:30 a.m. to 9 p.m. and Sept. 22, 9:30 a.m. to 5 p.m.

Professional staff from all departments will be available to assist in activities selection for youths, adults and preschoolers.

Membership is for a 12-month period, from the date of application. During registration week, all boys and girls taking swimming lessons must register for the class of their choice. All new youth members and those not previously enrolled in a swimming class must be tested before being placed in one of the classes. New youth members can be tested at the following times:

Monday, Sept. 17, 5-5:30 p.m.; Tuesday, Sept. 18, 3:30-4:30 p.m.; Wednesday, Sept. 19, 6-6:30 p.m.; Thursday, Sept. 20, 6-6:30 p.m.; Friday, Sept. 21, 5:30-6 p.m. and Saturday, Sept. 22, noon-1 p.m.

Preregistration is required for swim team and synchronized swimming tryouts and lifesaving.

The YMCA fall schedule includes activities for men, women, coed groups and youths.

Coed activities include a physical fitness program, noontime exercise class, 'Y's Way To A Healthy Back', racquetball and handball, water polo, advanced lifesaving, scuba, ballroom and disco dancing, indoor running, swim lessons and 'swimnastics.'

Men's programs include basketball, volleyball, weightlifting and boxing.

Women's activities include 'Aerobics In Motion', 'Y's Way To Slim Living', crocheting, yoga, and macrame.

Featured in the youth schedule are basketball, wrestling, weightlifting, judo, racquet ball, archery, arts and crafts, dramatics, 'Learn To Study," and woodcarving.

A fitness program has been specially designed for kids three to six. It includes gym classes and swimming lessons.

For information on this and other Y programs, contact the Quincy Y at 479-8500 or visit it at 79 Coddington St., Quincy Center.

Thayer Has Largest Freshman Class In History

Thayer Academy headmaster Peter J. Benelli recently welcomed the largest freshman class in the history of the school at an orientation session for new students.

He told the class, "We expect you to do well, so that there is little room for waste between what you accomplish and what you are able to accomplish."

Nicholas Lahage, of Quincy, president of the Community Council, brought greetings from the student body. He urged freshmen to get involved in campus life.

Upper School principal Marshall Litchfield urged students to work hard and said, "It is the students who make Thayer Academy what it is."

The Outing Club held a get-acquainted field day for freshmen.

Classes began Wednesday.

Did you get bitten by a dog?

Did you slip and fall?

Were you injured as the result of an automobile accident?

Are you out of work because of on the job injuries?

Were you injured as the result of faulty construction of a mechanical device or appliance?

Ask Me If You Have A Case.

No charge for the consultation.

Call Attorney Alan H. Segal

848-6272 328-6545

LEGAL NOTICES

COMMONWEALTH OF MASSACHUSETTS
Norfolk, ss. Probate and Family Court

No. 79F1527-A1

To all persons interested in the estate of ANNA BUCKAWICK1 late of Quincy in said County, deceased.

A petition as amended has been presented to said Court praying that STEPHEN H. BUCKAWICK1 of Hudson in the State of New Hampshire be appointed administrator of said estate without giving a surety on his bond.

If you desire to object thereto you or your attorney should file a written appearance in said Court at Dedham before ten o'clock in the forenoon on Oct. 24, 1979, the return day of this citation.

Witness, ROBERT M. FORD, Esquire, First Judge of said Court, this Sept. 5, 1979.

THOMAS PATRICK HUGHES, Register.

9/13-20-27/79

Registration For Cub Pack 25

Cub Scout Pack 25 will hold its registration Wednesday, Sept. 19 at Our Lady of Good Counsel Church, Sea St.

Each boy registering must be accompanied by a parent. Registration is open to any boy in the third, fourth or fifth grades.

LEGAL NOTICES

COMMONWEALTH OF MASSACHUSETTS
Norfolk, ss. Probate and Family Court

No. 79F2033C1
Notice of Appointment

To all persons interested in the estate of ELIZABETH WILDES of Quincy in the County of Norfolk. And to the Attorney General of said Commonwealth, if required. Notice:

A petition has been presented in the above captioned matter praying that ELIZABETH DELLA BARBA of Quincy in the County of Norfolk be appointed conservator with a surety Company on the bond.

If you desire to object to the allowance of said petition, you or your attorney should file a written appearance in said court at Dedham on or before ten o'clock in the forenoon on 9/26/79.

Witness, ROBERT M. FORD, Esquire, First Judge of said Court at Dedham, the Fifteenth Day of August in the Year of Our Lord One Thousand Nine Hundred and Seventy-nine.

THOMAS PATRICK HUGHES, Register of Probate.

8/30 9/6-13/79

INVITATION FOR BIDS

CITY OF QUINCY, MASSACHUSETTS
PURCHASING DEPARTMENT
QUINCY CITY HALL
1305 HANCOCK ST., QUINCY, MA 02169

Invites sealed bids/proposals for furnishing and delivering to the City of Quincy:

Library Dept.	Periodicals	Oct. 1, 1979 at 9:30 A.M.
Hospital Dept.	Diaper Laundry Service	Oct. 1, 1979 at 10:00 A.M.
	Disposable Diapers	Oct. 1, 1979 at 10:30 A.M.
	Electrical Equipment, Safety Inspection and P/M Service	Oct. 1, 1979 at 11:00 A.M.
Health Dept.	Extermination Services	Oct. 2, 1979 at 10:00 A.M.
Public Works Dept.	Granite Curbing	Oct. 2, 1979 at 10:30 A.M.
Purchasing Dept.	Tires	Oct. 2, 1979 at 11:00 A.M.

Detailed specifications are on file at the office of the Purchasing Agent, Quincy City Hall, 1305 Hancock St., Quincy, MA 02169.

Bids must state exceptions, if any, the delivery date and any allowable discounts.

Firm bid prices will be given first consideration and will be received at the office of the Purchasing Agent until the time and date stated above, at which time and date they will be publicly opened and read.

Bids must be in a sealed envelope. The outside of the sealed envelope is to be clearly marked, "BID ENCLOSED" with time/date of bid call.

The right is reserved to reject any or all bids or to accept any part of a bid or the one deemed best for the City.

Arthur H. Tobin, Mayor
A. A. Roccuzzo, Purchasing Agent

9/13/79

LEGAL NOTICES

COMMONWEALTH OF MASSACHUSETTS
PURCHASING DEPARTMENT
County of Norfolk

PROPOSAL

Sealed Bids will be received at the office of the Norfolk County Commissioners, Superior Court House, Dedham, Massachusetts 02026 for:

Wollaston Recreational Facility - Miscellaneous Plant Material - Sept. 19, 1979 at 12:00 Noon.

To be considered, bids must be received by 12:00 Noon on Wednesday, on the above date at which time and place they will be publicly opened and read. Bids must be in a sealed envelope and on the outside be clearly marked with the date and description of bid.

Details of the contract requirements and specifications shall be obtained at the office of the Purchasing Department, Registry of Deeds Building, Room 4, Dedham, Massachusetts. A deposit of ten dollars [$10.00] in the form of a check payable to the Norfolk County Commissioners is required for each set of documents so obtained. The amount of the deposit will be refunded to the bidder.

The Norfolk County Commissioners reserve the right to accept or reject any or all bids; or to accept any bid or portion thereof, deemed by them to be in the best interest of the County.

James J. Collins, Chmn.
George B. McDonald
David C. Ahearn
Norfolk County Commissioners

9/13/79

COMMONWEALTH OF MASSACHUSETTS
Norfolk, ss. Probate and Family Court

No. 79F2185E1
Notice of Appointment

To all persons interested in the estate of FREDERICK J. LAMB late of Quincy in the County of Norfolk. And to the Attorney General of said Commonwealth, if required.

A petition has been presented in the above captioned matter purporting to be the last will and codicil of said deceased praying that FIRST NAT'L BANK OF BOSTON in the County of Suffolk be appointed executor named in the will without sureties on the bond.

If you desire to object to the allowance of said petition, you or your attorney should file a written appearance in said Court at Dedham on or before ten o'clock in the forenoon on 10/17/79.

Witness, ROBERT M. FORD, Esquire, First Judge of said Court at Dedham, the Thirty-first day of August in the Year of Our Lord One Thousand Nine Hundred and Seventy-nine.

THOMAS PATRICK HUGHES, Register of Probate.

9/13-20-27/79

COMMONWEALTH OF MASSACHUSETTS
Norfolk, ss. Probate and Family Court

No. 79F2236E1
Notice of Appointment

To all persons interested in the estate of THERESA E. GOLDEN, late of Quincy, in the County of Norfolk. And to the Attorney General of said Commonwealth, if required.

A petition has been presented in the above captioned matter of a certain instrument purporting to be the last will of said deceased praying that ROBERT B. LYNCH of Boston in the County of Suffolk be appointed executor named in the will without sureties on the bond.

If you desire to object to the allowance of said petition, you or your attorney should file a written appearance in said Court at Dedham on or before ten o'clock in the forenoon on 10/24/79.

Witness, ROBERT M. FORD, Esquire, First Judge of said Court at Dedham, the Fifth day of September in the Year of Our Lord One Thousand Nine Hundred and Seventy-nine.

THOMAS PATRICK HUGHES, Register of Probate.

9/13-20-27/79

SAVE $

COVERAGE	ANNUAL COST
$ 30,000	$ 161
40,000	229
50,000	292
60,000	357
70,000	422
80,000	487
90,000	552
100,000	616

Phil Richenburg suggests:

COMPARE.....

Your present policy with our homeowner Form 3: includes extended theft, $100,000. liability, $100 deductible for 1- and 2 -family homes in Quincy.

Richenburg INSURANCE AGENCY

Since 1932

10 Willard Street, West Quincy 471-2700

Where you're a "Neighbor" - not "Just a number" !

Think of RICHENBURG for complete and fast AUTOMOBILE INSURANCE and registration.

Robert Corcoran Assigned To March AFB, Cal.

Staff Sgt. Robert H. Corcoran, son of William C. Corcoran of 56 Hudson St., Quincy Center, recently was assigned to duty at March Air Force Base, Riverside, California.

Corcoran, a histopathology technician, had been assigned to Eglin Air Force Base in Florida. He is now serving with a unit of the Strategic Air Command.

LEGAL NOTICES

COMMONWEALTH OF MASSACHUSETTS
Norfolk, ss. Probate and Family Court

No. 74P1946
Notice of Fiduciary's Account

To all persons interested in the estate of SHELDON S. HEAP late of Quincy, in said County, deceased.

You are hereby notified pursuant to Mass. R. Civ. P. Rule 72 that the First and Final account of THE FIRST NATIONAL BANK OF BOSTON and NATALIE L. GREENE as Executors of the will of said deceased has been presented to said Court for allowance.

If you desire to preserve your right to file an objection to said account, you or your attorney must file a written appearance in said Court at Dedham on or before the 24th day of October, 1979, the return day of this citation. You may upon written request by registered or certified mail to the fiduciary, or to the attorney for the fiduciary, obtain without cost a copy of said account. If you desire to object to any item of said account, you must, in addition to filing a written appearance as aforesaid, file within thirty days after said return day or within such other time as the Court upon motion may order a written statement of each such item together with the grounds for each objection thereto, a copy to be served upon the fiduciary pursuant to Mass. R. Civ. P. Rule 5.

Witness, ROBERT M. FORD, Esquire, First Judge of said Court, this 5th day of September, 1979.

THOMAS PATRICK HUGHES,
Register.

9/13-20-27/79

COMMONWEALTH OF MASSACHUSETTS
Norfolk, ss, Probate and Family Court

No. 144736
Notice of Fiduciary's Account

To all persons interested in the estate of HENRY W. FURLONG late of Quincy, in said County, deceased.

You are hereby notified pursuant to Mass. R. Civ. P. Rule 72 that the Fifteenth through Nineteenth and Final accounts of South Shore National Bank as Trustee [the fiduciary] under the will of said deceased for the benefit of WINIFRED F. FURLONG have been presented to said Court for allowance.

If you desire to preserve your right to file an objection to said accounts, you or your attorney must file a written appearance in said Court at Dedham on or before the 26th day of September, 1979, the return day of this citation. You may upon written request by registered or certified mail to the fiduciary, or to the attorney for the fiduciary, obtain without cost a copy of said accounts. If you desire to object to any item of said accounts, you must, in addition to filing a written appearance as aforesaid, file within thirty days after said return day or within such other time as the Court upon motion may order a written statement of each such item together with the grounds for each objection thereto, a copy to be served upon the fiduciary pursuant to Mass. R. Civ. P. Rule 5.

Witness, ROBERT M. FORD, Esquire, First Judge of said Court, this 15th day of August, 1979.

THOMAS PATRICK HUGHES,
Register.

9/13-20-27/79

Save Gas and Money ... shop locally.

LEGAL NOTICES

COMMONWEALTH OF MASSACHUSETTS
Norfolk, ss. Probate and Family Court

No. 79F2192E1
Notice of Appointment

To all persons interested in the estate of ANNA A. REYNOLDS, late of Quincy, in the County of Norfolk. And to the Attorney General of said Commonwealth, if required.

A petition has been presented in the above captioned matter of a certain instrument purporting to be the last will of said deceased praying that JAMES F. REYNOLDS JR. of Quincy, in the County of Norfolk be appointed executor named in the will without sureties on the bond.

If you desire to object to the allowance of said petition, you or your attorney should file a written appearance in said Court at Dedham on or before ten o'clock in the forenoon on 10/17/79.

Witness, ROBERT M. FORD, Esquire, First Judge of said Court at Dedham, the Thirty-first Day of August in the Year of Our Lord One Thousand Nine Hundred and Seventy-nine.

THOMAS PATRICK HUGHES,
Register of Probate.

9/13-20-27/79

COMMONWEALTH OF MASSACHUSETTS
Norfolk, ss. Probate and Family Court

No. 79F2198A1
Notice of Appointment

To all persons interested in the estate of JOHN J. MALONEY late of Quincy in the County of Norfolk. And to the Attorney General of said Commonwealth, if required. NOTICE:

A petition has been presented in the above captioned matter praying that IRENE M. SUPPLE of Quincy in the County of Norfolk be appointed administrator without sureties on the bond.

If you desire to object to the allowance of said petition, you or your attorney should file a written appearance in said Court at Dedham on or before ten o'clock in the forenoon on 10/17/79.

Witness, ROBERT M. FORD, Esquire, First Judge of said Court at Dedham, the Thirty-first Day of August in the Year of Our Lord One Thousand Nine Hundred and Seventy-nine.

THOMAS PATRICK HUGHES,
Register of Probate.

9/13-20-27/79

COMMONWEALTH OF MASSACHUSETTS
Norfolk, ss. Probate and Family Court

No. 123809
Notice of Fiduciary's Account

To all persons interested in the estate of WALTER L. McCLINTOCK of Quincy, in said County, a mentally ill person.

You are hereby notified pursuant to Mass. R. Civ. P. Rule 72 that the First through Twenty-ninth and Final accounts of FRANCIS J. KELLEY as Guardian [the fiduciary] of the property of said ward has been presented to said Court for allowance.

If you desire to preserve your right to file an objection to said accounts, you or your attorney must file a written appearance in said Court at Dedham on or before the 26th day of September, 1979, the return day of this citation. You may upon written request by registered or certified mail to the fiduciary or to the attorney for the fiduciary, obtain without cost a copy of said accounts. If you desire to object to any item of said accounts, you must, in addition to filing a written appearance as aforesaid, file within thirty days after said return day or within such other time as the Court upon motion may order a written statement of each such item together with the grounds for each objection thereto, a copy to be served upon the fiduciary pursuant to Mass. R. Civ. P. Rule 5.

Witness, ROBERT M. FORD, Esquire, First Judge of said Court, this 24th day of August, 1979.

THOMAS PATRICK HUGHES,
Register.

9/6-13-20/79

LEGAL NOTICES

COMMONWEALTH OF MASSACHUSETTS
Norfolk, ss. Probate and Family Court

No. 121284-A2

To all persons interested in the estate of EMMA GIBBS late of Quincy in said County, deceased, testate.

A petition has been presented to said Court for license to sell at private sale, certain real estate of said deceased, which is situated in Quincy in the County of Norfolk, in accordance with the offer set out in said petition.

If you desire to object thereto you or your attorney should file a written appearance in said Court at Dedham before ten o'clock in the forenoon on Nov. 7, 1979, the return day of this citation.

Witness, ROBERT M. FORD, Esquire, First Judge of said Court, this Aug. 29, 1979.

THOMAS PATRICK HUGHES,
Register.

9/13-20-27/79

COMMONWEALTH OF MASSACHUSETTS
Norfolk, ss. Probate and Family Court

No. 180841
Notice of Fiduciary's Account

To all persons interested in the estate of LESLIE M. MATHER late of Quincy, in said County, deceased.

You are hereby notified pursuant to Mass. R. Civ. P. Rule 72 that the Eighth through Tenth and Final accounts of South Shore Bank as Trustee [the fiduciary] under the will of said deceased for the benefit of GRACE M. ALDRICH have been presented to said Court for allowance.

If you desire to preserve your right to file an objection to said accounts, you or your attorney must file a written appearance in said Court at Dedham on or before the 10th day of October, 1979, the return day of this citation. You may upon written request by registered or certified mail to the fiduciary, or to the attorney for the fiduciary, obtain without cost a copy of said accounts. If you desire to object to any item of said accounts, you must, in addition to filing a written appearance as aforesaid, file within thirty days after said return day or within such other time as the Court upon motion may order a written statement of each such item together with the grounds for each objection thereto, a copy to be served upon the fiduciary pursuant to Mass. R. Civ. P. Rule 5.

Witness, ROBERT M. FORD, Esquire, First Judge of said Court, this 4th day of September, 1979.

THOMAS PATRICK HUGHES,
Register

9/13-20-27/79

COMMONWEALTH OF MASSACHUSETTS
Norfolk, ss Probate and Family Court

No. 78E2291-A1
Notice of Fiduciary's Account

To all persons interested in the estate of ELIZABETH TRIGGS MCGOWAN late of Quincy, in said County, deceased.

You are hereby notified pursuant to Mass. R. Civ. P. Rule 72 that the First and Final account of GEORGE F. HIMMEL as Administrator (the fiduciary) of said estate has been presented to said Court for allowance.

If you desire to preserve your right to file an objection to said account, you or your attorney must file a written appearance in said Court at Dedham on or before the 3rd day of October, 1979, the return day of this citation. You may upon written request by registered or certified mail to the fiduciary, or to the attorney for the fiduciary, obtain without cost a copy of said account. If you desire to object to any item of said account, you must, in addition to filing a written appearance as aforesaid, file within thirty days after said return day or within such other time as the Court upon motion may order a written statement of each such item together with the grounds for each objection thereto, a copy to be served upon the fiduciary pursuant to Mass. R. Civ. P. Rule 5.

Witness, ROBERT M. FORD, Esquire, First Judge of said Court, this 24th day of August 1979.

THOMAS PATRICK HUGHES,
Register

8 30 9 6-13-79

LEGAL NOTICES

COMMONWEALTH OF MASSACHUSETTS
Norfolk, ss. Probate and Family Court

No. 111782
Notice of Fiduciary's Account

To all persons interested in the estate of ERVANT SERPOSS late of Quincy, in said County, deceased.

You are hereby notified pursuant to Mass. R. Civ. P. Rule 72 that the Twenty-fifth through Twenty-eighth accounts of FIRST NATIONAL BANK OF BOSTON as Trustee [the Fiduciary] under the will of said deceased for the benefit of Chouchan Boshnakian, and others have been presented to said Court for allowance.

If you desire to preserve your right to file an objection to said accounts, you or your attorney must file a written appearance in said Court at Dedham on or before the 10th day of October, 1979, the return day of this citation. You may upon written request by registered or certified mail to the fiduciary, or to the attorney for the fiduciary, obtain without cost a copy of said accounts. If you desire to object to any item of said accounts, you must, in addition to filing a written appearance as aforesaid, file within thirty days after said return day or within such other time as the Court upon motion may order a written statement of each such item together with the grounds for each objection thereto, a copy to be served upon the fiduciary pursuant to Mass. R. Civ. P. Rule 5.

Witness, ROBERT M. FORD, Esquire, First Judge of said Court, this 31st day of July, 1979.

THOMAS PATRICK HUGHES,
Register.

9/6-13-20/79

COMMONWEALTH OF MASSACHUSETTS
Norfolk, ss. Probate and Family Court

No. 79F2141E1
Notice of Appointment

To all persons interested in the estate of CECILIA C. SMITH late of Quincy, in the County of Norfolk and to the Attorney General of said Commonwealth, if required.

A petition has been presented in the above captioned matter of a certain instrument purporting to be the last will of said deceased praying that CECILIA J. COGSWELL of Weymouth, in the County of Norfolk be appointed executor named in the will without sureties on the bond.

If you desire to object to the allowance of said petition, you or your attorney should file a written appearance in said Court at Dedham on or before ten o'clock in the forenoon on 10/10/79.

Witness, ROBERT M. FORD, Esquire, First Judge of said Court at Dedham, the Twenty-fourth Day of August in the Year of Our Lord One Thousand Nine Hundred and Seventy-nine.

THOMAS PATRICK HUGHES,
Register of Probate.

9/6-13-20/79

COMMONWEALTH OF MASSACHUSETTS
Norfolk, ss. Probate and Family Court

No. 79F2081E1
Notice of Appointment

To all persons interested in the estate of MARY H. GROGAN, late of Quincy, in the County of Norfolk and to the Attorney General of said Commonwealth, if required.

A petition has been presented in the above captioned matter of a certain instrument purporting to be the last will of said deceased praying that EDMUND T. GROGAN of Quincy in the County of Norfolk be appointed executor named in the will without sureties on the bond.

If you desire to object to the allowance of said petition, you or your attorney should file a written appearance in said Court at Dedham on or before ten o'clock in the forenoon on 10/10/79.

Witness, ROBERT M. FORD, Esquire, First Judge of said Court at Dedham, the Twenty-first Day of August in the Year of Our Lord One Thousand Nine Hundred and Seventy-nine.

THOMAS PATRICK HUGHES,
Register of Probate.

9/13-20-27/79

LEGAL NOTICES

COMMONWEALTH OF MASSACHUSETTS
Norfolk, ss. Probate and Family Court

No. 79F2076E1
Notice of Appointment

To all persons interested in the estate of GEORGE H. SCRIMSHAW late of Quincy in the County of Norfolk and to the Attorney General of said Commonwealth, if required.

A petition has been presented in the above captioned matter of a certain instrument purporting to be the last will of said deceased praying that GEORGE C. SCRIMSHAW of Oakland, Ca. Be appointed executor named in the will without sureties on the bond.

If you desire to object to the allowance of said petition, you or your attorney should file a written appearance in said Court at Dedham on or before ten o'clock in the forenoon on 10/10/79.

Witness, ROBERT M. FORD, Esquire, First Judge of said Court at Dedham, the Twenty-first Day of August in the Year of our Lord One Thousand Nine Hundred and Seventy-nine.

THOMAS PATRICK HUGHES,
Register of Probate

8 30 9 6-12 79

ADVERTISEMENT FOR BIDS

CITY OF QUINCY,
MASSACHUSETTS
(Owner)

Sealed bids for Renovations to the Quincy Point Pumping Station Ventilation System for the City of Quincy, Massachusetts, will be received at the Office of the Commissioner, Department of Public Works, 55 Sea Street, Quincy, Massachusetts, until 10:30 A.M., E.D.T., September 25, 1979 at which time and place said bids shall be publicly opened and read aloud.

Bid security in the form of a bid bond, cash, certified check, treasurer's or cashier's check, payable to the Owner, is required in the amount of $1,325.00.

The Instructions to Bidders, Form of General Bid, Contract, Plans, Specifications, Performance and Payment Bonds, and other Contract Documents may be examined at the following:

Weston & Sampson Engineers, Inc., Boston, Massachusetts.

Department of Public Works, Quincy, Massachusetts.

Dodge Reports, Boston, Massachusetts.

Construction Data Corp., Cambridge, Massachusetts.

Copies may be obtained at the Department of Public Works, 55 Sea Street, Quincy, Massachusetts, upon payment of $15.00 for each set. Checks shall be made payable to the City of Quincy. Any unsuccessful bidder or nonbidder, upon returning such set within 30 days, Saturdays, Sundays and legal holidays excluded, after the date of opening of bids and in good condition will be refunded his payment.

Contract documents and plans will be mailed to prospective bidders by Weston & Sampson Engineers, Inc. upon request and a receipt of a separate check for $10.00, which will not be refunded. The $10.00 check shall be payable to Weston & Sampson Engineers, Inc.

The Owner reserves the right to waive any informalities or to reject any or all bids.

Each bidder must deposit with his bid, security in the form of and subject to the conditions provided in the INSTRUCTIONS TO BIDDERS.

All bids for this project are subject to applicable bidding laws of Massachusetts, including General Laws Chapter 149 and Chapter 30, Section 39M as amended.

Attention of bidders is particularly called to the requirements as to conditions of employment to be observed and minimum wage rates to be paid under the contract.

The bidder agrees that this bid shall be good and may not be withdrawn for a period of thirty [30] days, excluding Saturdays, Sundays, and legal holidays after the date of opening of bids.

CITY OF QUINCY,
MASSACHUSETTS
BY ITS DEPARTMENT
OF PUBLIC WORKS
James J. Ricciuti,
Commissioner

9/13/79

Small Ads... Big Results! CLASSIFIED ADS!

HELP WANTED | HELP WANTED | HELP WANTED | HELP WANTED | HELP WANTED

JOBS—TRAINING

If you are: 16-21
Economically disadvantaged
Underemployed

If you live in:
Braintree, Cohasset, Hingham, Holbrook, Hull, Milton, Norwell, Quincy, Randolph, Scituate, Weymouth

Quincy CETA has: Jobs that will provide or lead to training in day care, kitchen work, maintenance, office work, the trades etc.

PLUS

Remedial education
GED preparation
Career development workshops
Job hunting workshops

Applications are available at:
CETA Office
1073 Hancock St.
Quincy, Mass.
1st floor

Interviews will begin in September. Programs start in October.

9/27

Quincy CETA 1073 HANCOCK STREET, 4TH FLOOR
QUINCY, MA 02169
An Equal Opportunity Employer

SECRETARY

Job involves varied duties.
Excellent typing skills and light shorthand required.

Apply Personnel Dept.

SOUTH SHORE BANK
1400 Hancock Street, Quincy
Equal Opportunity Employer

Homemakers' Health Aides

Working for the elderly in your own area. Flexible hours. Check our wages, we pay higher. Call Preferred Care - 773-5800.

9/13

Work At Home

Work at home on new telephone program. Earn $4-8 per hour, must be over 18, car and phone necessary. Call 843-5205.

T.F.

Sitter For Elderly Person

Every Thursday from 8:30 a.m. to 1:30 p.m. and occasionally other days. On the bus line -- handy to Quincy Square. Please call 773-7448 after 6:30 p.m.

9/20

Homemakers

Are needed to service the elderly in Braintree, Milton, Quincy and Weymouth. Contact Catholic charities Homemaker Service, 471-5273.

10/18

Child Care

Wanted mature reliable person to care for two school age boys two afternoons a week in my Merrymount home 2:30 to 6:30 p.m. Mondays and Wednesdays 472-1031.

9/13

PETS

Dog Training

Obedience with love and patience-Reasonable Price - call evenings Ms. Cruz - 471-2877.

9/20

FOR SALE

Puppy

Nine month old spayed female peek-a-pooh puppy. Had all shots. $50.00 call 472-3634.

9/13

Wooden Storm Windows

And screens various sizes. Reasonable call, 773-5466.

9/13

Fine Leather Handbags

Up to 80% Savings. Factory open only Saturdays 9 - 3. Hope Lane Bag Co., 192 Walnut St., Neponset Circle. Call 288-7800 for easy directions. 11/8

Sit'n SLEEP SOFAS

60 to 110 on display
Factory Store open to Public
Sealy-Simmons, etc.
630 Rt. 27, Stoughton
963-1980
Charges-Immed. Del.-Open Eves.

LEGAL NOTICES

COMMONWEALTH OF MASSACHUSETTS
Norfolk, ss. Probate and Family Court

No. 133168
Notice of Fiduciary's Account

To all persons interested in the estate of ROLAND B. PENDERGAST late of Quincy, in said County, deceased.

You are hereby notified pursuant to Mass. R. Civ. P. Rule 72 that the Sixth through Twelfth accounts of STATE STREET BANK and HAROLD L. NILES, and Thirteenth account of STATE STREET BANK AND TRUST COMPANY and HAROLD L. NILES, as rendered by State Street Bank and Trust Company and fourteenth through Twenty-Second accounts of State Street Bank and Trust Company as Trustees [the fiduciary] under the will of said deceased for the benefit of GERTRUDE N. PENDERGAST, et als have been presented to said Court for allowance.

If you desire to preserve your right to file an objection to said accounts, you or your attorney must file a written appearance in said Court at Dedham on or before the 10th day of October, 1979, the return day of this citation. You may upon written request by registered or certified mail to the fiduciary, or to the attorney for the fiduciary, obtain without cost a copy of said accounts. If you desire to object to any item of said accounts, you must, in addition to filing a written appearance as aforesaid, file within thirty days after said return day or within such other time as the Court upon motion may order a written statement of each such item together with the grounds for each objection thereto, a copy to be served upon the fiduciary pursuant to Mass. R. Civ. P. Rule 5.

Witness, ROBERT M. FORD, Esquire, First Judge of said Court, this 22nd day of August, 1979.

THOMAS PATRICK HUGHES,
Register.

8/30 9/6-13/79

LEGAL NOTICES

SHERIFF's SALE

COMMONWEALTH OF MASSACHUSETTS
Norfolk, ss Dedham, July 6, 1979

Seized and taken on execution and will be sold by Public Auction on Tuesday the 25th day of September A.D. 1979 at 9:55 o'clock A.M. at the Norfolk Deputy Sheriff Office at 630 High Street in Dedham in said County of Norfolk, all the right, title and interest which JOHN F. HEAVEY and FRANCES A. HEAVEY had [not exempt by law from attachment or levy on execution] on the 2nd day of May A.D. 1979 at 9 o'clock A.M., the time when the same was seized on execution in and to the following described real estate to wit:

A certain parcel of land, with the buildings thereon, situated in Quincy, Norfolk County, Massachusetts, bounded and described as follows:

Beginning at a stake at the corner of Madison Street, and a private way and running

Southerly forty-five [45] feet and bounded Westerly by said private way; then running

Easterly one hundred [100] feet, and bounded by land now or formerly of Harriet L. Glover; thence running

Northerly to Madison Street, forty five [45] feet and bounded by land now or formerly of said Glover; thence running

Westerly one hundred [100] feet to the point of beginning and bounded by said Madison Street. Said Madison Street is now called Kendall Street, and said private way is now called Price Street.

Containing 4,500 square feet of land more or less.

John Caporale, Sr.
Deputy Sheriff

9/6-13-20/79

NEWSCARRIERS WANTED
Here's a chance to earn extra money by building a Quincy Sun home delivery route.
Telephone: 471-3100

MISCELLANEOUS

Free Toys

Have a toy party and earn your Christmas toys and gifts. Call 773-1836.

9/27

LEGAL NOTICE

COMMONWEALTH OF MASSACHUSETTS
Norfolk, ss. Probate and Family Court

No. 173632
Notice of Fiduciary's Account

To all persons interested in the estate of IRVING L. GIFFORD late of Quincy, in said County, deceased. And to the Attorney General of said Commonwealth, if required.

You are hereby notified pursuant to Mass. R. Civ. P. Rule 72 that the Sixth through Tenth accounts of South Shore National Bank as Trustee [the fiduciary] under the will of said deceased for the benefit of ST. VINCENT de SOCIETY FOR THE SACRED HEART PARISH have been presented to said Court for allowance.

If you desire to preserve your right to file an objection to said accounts, you or your attorney must file a written appearance in said Court at Dedham on or before the 10th day of October, 1979, the return day of this citation. You may upon written request by registered or certified mail to the fiduciary, or to the attorney for the fiduciary, obtain without cost a copy of said accounts. If you desire to object to any item of said accounts, you must, in addition to filing a written appearance as aforesaid, file within thirty days after said return day or within such other time as the Court upon motion may order a written statement of each such item together with the grounds for each objection thereto, a copy to be served upon the fiduciary pursuant to Mass. R. Civ. P. Rule 5.

Witness, ROBERT M. FORD, Esquire, First Judge of said Court, this 29th day of October, 1979.

THOMAS PATRICK HUGHES,
Register.

9/13-20-27/79

LEGAL NOTICE

COMMONWEALTH OF MASSACHUSETTS
Norfolk, ss. Probate and Family Court

No. 79P2020A1
Notice of Appointment

To all persons interested in the estate of PATRICIA E. MARMER late of Quincy in the County of Norfolk. And to the Attorney General of said Commonwealth, if required. Notice:

A petition has been presented in the above captioned matter praying that PRISCILLA WESTON of Center Ossipee in the State of New Hampshire be appointed administrator without sureties on the bond.

If you desire to object to the allowance of said petition, you or your attorney should file a written appearance in said Court at Dedham on or before ten o'clock in the forenoon on 10/3/79.

Witness, ROBERT M. FORD, Esquire, First Judge of said Court at Dedham, the Fourteenth Day of August in the Year of Our Lord One Thousand Nine Hundred and Seventy-nine.

THOMAS PATRICK HUGHES
Register of Probate.

8/30 9/6-13/79

LEGAL NOTICE

CITY OF QUINCY

NOTICE TO CONTRACTORS

Sealed proposals to clean and paint the Pine Hill elevated water tank, Quincy, Massachusetts will be received at the office of the Commissioner of Public Works, Room 206, 55 Sea Street, Quincy, Massachusetts at 10:00 A.M. on Wednesday, September 19, 1979 at which time and place they will be publicly opened and read aloud.

The Contractor to whom the contract may be awarded will be required to appear at this office with the surety offered by him and execute the contract within 5 days from the date of the mailing of notice from the Commissioner to the bidder, according to the address given by him that the contract is ready for signature and in case of his failure or neglect so to do, the Commissioner may at his option determine that the bidder has abandoned the contract and thereupon the certified check or bid bond shall become the property of the City of Quincy.

The Contractor will be required to give a guarantee of his work and file a bond in an amount acceptable to the City of Quincy for the fulfillment of his guarantee and contract. A certified check or bid bond in the amount of five per cent [5%] of the face value of the contract shall accompany each bid.

Specifications may be obtained at the office of the Commissioner of Public Works upon deposit of $5.00 for each set, which will be refunded provided they are returned promptly and in good condition.

The right is reserved to reject any or all bids or to accept the bid deemed best for the City.

James J. Ricciuti
Commissioner of Public Works
9/13/79

Small Ads... Big Results! CLASSIFIED ADS!

HELP WANTED

CUSTOMER SERVICE

People needed for afternoon and evening shifts 2 or 3 days per week. Work includes food preparation, cash handling and customer service. Flexible hours, food discounts - uniforms provided. No experience needed.

For interview appointment call between 9 & 11 a.m. and 5 & 8 p.m.

471-2522

Friendly restaurants

213 Independence Ave.
Quincy, Ma.

Equal Opportunity Employer M/F

HELP WANTED

APARTMENTS

JOIN THE T MEN

Save your gas for weekends. Redline-it to work on the T from Faxon Commons, 1001 Southern Artery, Quincy. Luxurious new apartments open evenings till 8 P.M. No Pets Please 472-6767

Faxon Commons Apartments

Built and Managed by John M. Corcoran & Co.

Equal Housing Opportunity

9/20

INSTRUCTION

Music Lessons

Professional Instruction
DRUM PIANO GUITAR
BRASS REEDS
WOLLASTON MUSIC CENTER
27 Beale St., Wollaston
Call 773-5325 T.F.

Dance Lessons

Frances Osborne School of Dancing, 98 Gilbert Street, South Quincy, 773-5436. Instruction in all types of Dance.

9/27

Guitar Lessons

By Professional Guitarist and Teacher, all styles, all ages.
773-3588

10 25

EXPERIENCED PIANO TEACHER

Now offering instruction to beginners and intermediate level students; will travel to your home. Call 472-4997. Ask For Dana.

9 20

PERSONAL

Thank You

St. Jude

B.F.

9 13

APARTMENTS WANTED

Apartment Listings Wanted

St. John's Parish is seeking a listing of available apartments for rent. Also a listing of people needing apartments. Call Norma Guiccia at 479-2492. T.F.

SERVICES OFFERED

Rick's Oil Burner Service Inc.

"The efficiency Expert"

The best oil burner cleaning & efficiency tuning on the So. Shore.

Our customers are our salesmen, over 50% of our work is by word of mouth.

Complete Emergency Service & Repairs.

New efficient burners installed saving up to 25% of your heating dollar.

Security

Install deadbolt security locks in your home. One price includes parts and installation. Call Mike 328-4205.

9 13

Child Care

Experienced mother wants to take care of child in my home. Please call 328-1634 N. Quincy.

9 13

Business Burglary Insurance

We accept everyone. No cancellations for losses. Covers glass breakage, too. Only $40-60 for 1st $1,000 of coverage ($230-$345 for $15,000). To reduce ALL your insurance costs, call INSURANCE COST CONTROL, 479-5099, 96 Washington Street, Quincy.

9 13

Save Gas and Money ... shop locally.

SERVICES OFFERED

1st Mortgage
2nd Mortgage
Improvement Loans
Personal Loans
See...WEYMOUTH SAVINGS BANK 337-2700

"The Only Bank You Will Ever Need"

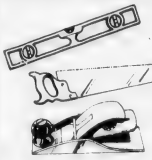

★ On The Level ★ CARPENTRY

- Remodeling Repairs
- Finish Work Rough
- Interior Exterior
- Kitchen Cabinets
- Formica Counters

G.J. Penella
479-8842 (After 6:00)

FREE ESTIMATES

11 1

Landscaping Fences

Complete service including design, construction, maintenance. Wood and chain link fence installation and repairs. Free estimates. Whittemore Bros., 471-8824.

9/13

Wollaston Burner Service 773-3443

OIL BURNER SERVICE & SALES for all of your heating needs. Burners cleaned, $24.50 and set at its top efficiency.

10/11

Expert Piano Tuning

And Repairing Call: 773-2293 Days 479-4094 Evenings. 10 4

WOOD COAL STOVES

Mansfield Stove & Alternate Energy Systems Inc.
138 Washington St., Quincy
"The Wood Stove Experts"
Installation Service Available

Quincy 773-3820
Brockton 588-8899
Hanover 826-6880

10/18

Auto Alarms

Sales, service, installation. Insurance approved for rebate. Keyless alarms. All work guaranteed. Williams Auto Electric, 53 Intervale St., Quincy, 479-9647.

9/27

Limousine

Silver gray Presidential styled Lincoln Continental limousine available for weddings or other special occasions. Reasonable rates. Call 773-3551.

9 13

Plumbing

Plumbing installation and repair. Kitchen, bath, heating. Very reasonable rates. Michael 282-2977, 8 to 9 a.m. and 5 to 7 p.m.

10 18

Larry's Home Repair

Interior - exterior painting, scroll ceilings, gutters, roof repairs, and property maintenance. 328-8735, 659-7471.

T.F.

Mover

Household and office. No job too small or large. Reasonable and Insured. Call Wayne, 963-0559.

9 13

SERVICES OFFERED

ART FLOOR CO., INC.

create the Mood with...

LINOLEUM & TILE
KENTILE® AMTICO • ARMSTRONG
CONGOLEUM
SOLD and INSTALLED
HARDWOOD FLOORS, LAID
REFINISHED by our SPECIALISTS
Complete Line of Ceramic Tile • carpeting

328-6970

115 Sagamore St., NORTH QUINCY

Vacuum Cleaner Repairs
FREE Pick-Up And Delivery
SALES AND SERVICE
HOOVER EUREKA

Joe Palumbo's
HANCOCK TIRE & APPLIANCE
115 Franklin St. - So. Quincy
472-1710 T.F.

Keys Made

Locksmith on Duty
GRANITE CITY HARDWARE
86 Washington St., Quincy
479-5454

T.F.

HOME OWNERS RATES ARE LOWER: If you have a basic Homeowner's policy for $25,000 and are paying more than $110.00 a year, call 479-4242 at once. Rutstein Insurance Agency.

T.F.

R. G. McLean

Painting - Wallpapering
Maintenance
Good Workmanship
Call, 288-2858

T.F.

Hall For Hire

Weddings - showers - meetings - banquets. Elks Home, 1220 Hancock St., Quincy.
472-2223

T.F.

Antique Appraisal

Phyllis Ruscitto Associates Antique Appraisal Service, estate insurance. References. Member N.A.D.A. Antiques purchased also. Please call 472-5509.

11 8

Hall For Rent

North Quincy K. of C. Building, 5 Hollis Ave. For information please call
328-0087

T.F.

INDEX FOR CLASSIFIED

CIRCLE ONE

- Services
- For Sale
- Autos
- Boats
- For Rent
- Help Wanted
- Pets, Livestock
- Lost and Found
- Real Estate for Sale
- Real Estate Wanted
- Miscellaneous
- Work Wanted
- Antiques
- Coins and Stamps
- Rest Homes
- Instruction

The Quincy Sun

MAIL TO: QUINCY SUN, 1372 Hancock St., Quincy 02169
PAYABLE IN ADVANCE. Cash must accompany order

Enclosed is _____ for the following ad to run ___ times

COPY: _____

Single Rate: $2.75 for one week, up to 20 words, 5¢ each additional word.
Contract Rates: $2.50 per week, up to 20 words for three or more insertions of the same ad.
10 Consecutive issues $2.25 per week
No refund will be made at this contract rate in the event of cancellation.
Deadline: Tuesday, noon.
Please include your phone number in ad.

Small Ads... Big Results! CLASSIFIED ADS!

HELP WANTED | HELP WANTED | HELP WANTED | HELP WANTED | HELP WANTED

JOBS—TRAINING

If you are: 16-21
Economically disadvantaged
Underemployed

If you live in: Braintree, Cohasset, Hingham, Holbrook, Hull, Milton, Norwell, Quincy, Randolph, Scituate, Weymouth

Quincy CETA has: Jobs that will provide or lead to training in day care, kitchen work, maintenance, office work, the trades etc.

PLUS

Remedial education
GED preparation
Career development workshops
Job hunting workshops

Applications are available at: CETA Office
1073 Hancock St.
Quincy, Mass.
1st floor

Interviews will begin in September. Programs start in October.
9 27

Quincy CETA 1073 HANCOCK STREET, 4TH FLOOR
QUINCY, MA 02169
An Equal Opportunity Employer

SECRETARY

Job involves varied duties.
Excellent typing skills and light shorthand required.

Apply Personnel Dept.

SOUTH SHORE BANK
1400 Hancock Street, Quincy
Equal Opportunity Employer

Homemakers' Health Aides

Working for the elderly in your own area. Flexible hours. Check our wages, we pay higher. Call Preferred Care - 773-5800.
9 13

Work At Home

Work at home on new telephone program. Earn $4-8 per hour, must be over 18, car and phone necessary. Call 843-5205.
1 f.

Sitter For Elderly Person

Every Thursday from 8:30 a.m. to 1:30 p.m. and occasionally other days. On the bus line -- handy to Quincy Square. Please call 773-7448 after 6:30 p.m.
9 20

Homemakers

Are needed to service the elderly in Braintree, Milton, Quincy and Weymouth. Contact Catholic charities, Homemaker Service, 471-5273.
10 18

Child Care

Wanted mature reliable person to care for two school age boys two afternoons a week in my Merrymount home 2:30 to 6:30 p.m. Mondays and Wednesdays. 472-1031.
9 13

PETS

Dog Training

Obedience with love and patience-Reasonable Price - call evenings Ms. Cruz - 471-2877.
9 20

FOR SALE

Puppy

Nine month old spayed female peek-a-pooh puppy. Had all shots. $50.00 call 472-3634.
9 13

Wooden Storm Windows

And screens various sizes. Reasonable call. 773-5466.
9 13

Fine Leather Handbags

Up to 80% Savings. Factory open only Saturdays 9 - 3. Hope Lane Bag Co., 192 Walnut St., Neponset Circle. Call 288-7800 for easy directions. 11/8

Sit'n SLEEP SOFAS

60 to 110 on display
Factory Store open to Public
Sealy-Simmons, etc.
630 Rt. 27, Stoughton
963-1980
Charges-Immed. Del.-Open Eves.

LEGAL NOTICES

COMMONWEALTH OF MASSACHUSETTS
Norfolk, ss. Probate and Family Court

No. 133168
Notice of Fiduciary's Account

To all persons interested in the estate of ROLAND B. PENDERGAST late of Quincy, in said County, deceased.

You are hereby notified pursuant to Mass. R. Civ. P. Rule 72 that the Sixth through Twelfth accounts of STATE STREET BANK and HAROLD L. NILES, and Thirteenth account of STATE STREET BANK AND TRUST COMPANY and HAROLD L. NILES, as rendered by State Street Bank and Trust Company and fourteenth through Twenty-Second accounts of State Street Bank and Trust Company as Trustees [the fiduciary] under the will of said deceased for the benefit of GERTRUDE N. PENDERGAST, et als have been presented to said Court for allowance.

If you desire to preserve your right to file an objection to said accounts, you or your attorney must file a written appearance in said Court at Dedham on or before the 10th day of October, 1979, the return day of this citation. You may upon written request by registered or certified mail to the fiduciary, or to the attorney for the fiduciary, obtain without cost a copy of said accounts. If you desire to object to any item of said accounts, you must, in addition to filing a written appearance as aforesaid, file within thirty days after said return day or within such other time as the Court upon motion may order a written statement of each such item together with the grounds for each objection thereto, a copy to be served upon the fiduciary pursuant to Mass. R. Civ. P. Rule 5.

Witness, ROBERT M. FORD, Esquire, First Judge of said Court, this 22nd day of August, 1979.

THOMAS PATRICK HUGHES,
Register.

8/30 9/6-13/79

LEGAL NOTICES

SHERIFF'S SALE

COMMONWEALTH OF MASSACHUSETTS
Norfolk, ss Dedham, July 6, 1979

Seized and taken on execution and will be sold by Public Auction on Tuesday the 25th day of September A.D. 1979 at 9:55 o'clock A.M. at the Norfolk Deputy Sheriff Office at 630 High Street in Dedham in said County of Norfolk, all the right, title and interest which JOHN F. HEAVEY and FRANCES A. HEAVEY had [not exempt by law from attachment or levy on execution] on the 2nd day of May A.D. 1979 at 9 o'clock A.M., the time when the same was seized on execution in and to the following described real estate to wit:

A certain parcel of land, with the buildings thereon, situated in Quincy, Norfolk County, Massachusetts, bounded and described as follows:

Beginning at a stake at the corner of Madison Street, and a private way and running

Southerly forty-five [45] feet and bounded Westerly by said private way; then running

Easterly one hundred [100] feet, and bounded by land now or formerly of Harriet L. Glover; thence running

Northerly to Madison Street, forty five [45] feet and bounded by land now or formerly of said Glover; thence running

Westerly one hundred [100] feet to the point of beginning and bounded by said Madison Street. Said Madison Street is now called Kendall Street, and said private way is now called Price Street.

Containing 4,500 square feet of land more or less.

John Caporale, Sr.
Deputy Sheriff

9/6-13-20/79

NEWSCARRIERS WANTED
Here's a chance to earn extra money by building a Quincy Sun home delivery route. Telephone: 471-3100

MISCELLANEOUS

Free Toys

Have a toy party and earn your Christmas toys and gifts. Call 773-1836.
9 27

LEGAL NOTICE

COMMONWEALTH OF MASSACHUSETTS
Norfolk, ss. Probate and Family Court

No. 173632
Notice of Fiduciary's Account

To all persons interested in the estate of IRVING L. GIFFORD late of Quincy, in said County, deceased. And to the Attorney General of said Commonwealth, if required.

You are hereby notified pursuant to Mass. R. Civ. P. Rule 72 that the Sixth through Tenth accounts of South Shore National Bank as Trustee [the fiduciary] under the will of said deceased for the benefit of ST. VINCENT de SOCIETY FOR THE SACRED HEART PARISH have been presented to said Court for allowance.

If you desire to preserve your right to file an objection to said accounts, you or your attorney must file a written appearance in said Court at Dedham on or before the 10th day of October, 1979, the return day of this citation. You may upon written request by registered or certified mail to the fiduciary, or to the attorney for the fiduciary, obtain without cost a copy of said accounts. If you desire to object to any item of said accounts, you must, in addition to filing a written appearance as aforesaid, file within thirty days after said return day or within such other time as the Court upon motion may order a written statement of each such item together with the grounds for each objection thereto, a copy to be served upon the fiduciary pursuant to Mass. R. Civ. P. Rule 5.

Witness, ROBERT M. FORD, Esquire, First Judge of said Court, this 29th day of October, 1979.

THOMAS PATRICK HUGHES,
Register.

9/13-20-27/79

LEGAL NOTICE

COMMONWEALTH OF MASSACHUSETTS
Norfolk, ss. Probate and Family Court

No. 79F2020A1
Notice of Appointment

To all persons interested in the estate of PATRICIA E. MARMER late of Quincy in the County of Norfolk. And to the Attorney General of said Commonwealth, if required. Notice:

A petition has been presented in the above captioned matter praying that PRISCILLA WESTON of Center Ossipee in the State of New Hampshire be appointed administrator without sureties on the bond.

If you desire to object to the allowance of said petition, you or your attorney should file a written appearance in said Court at Dedham on or before ten o'clock in the forenoon on 10/3/79.

Witness, ROBERT M. FORD, Esquire, First Judge of said Court at Dedham, the Fourteenth Day of August in the Year of Our Lord One Thousand Nine Hundred and Seventy-nine.

THOMAS PATRICK HUGHES
Register of Probate.

8/30 9/6-13/79

LEGAL NOTICE

CITY OF QUINCY

NOTICE TO CONTRACTORS

Sealed proposals to clean and paint the Pine Hill elevated water tank, Quincy, Massachusetts will be received at the office of the Commissioner of Public Works, Room 206, 55 Sea Street, Quincy, Massachusetts at 10:00 A.M. on Wednesday, September 19, 1979 at which time and place they will be publicly opened and read aloud.

The Contractor to whom the contract may be awarded will be required to appear at this office with the surety offered by him and execute the contract within 5 days from the date of the mailing of notice from the Commissioner to the bidder, according to the address given by him that the contract is ready for signature and in case of his failure or neglect so to do, the Commissioner may at his option determine that the bidder has abandoned the contract and thereupon the certified check or bid bond shall become the property of the City of Quincy.

The Contractor will be required to give a guarantee of his work and file a bond in an amount acceptable to the City of Quincy for the fulfillment of his guarantee and contract. A certified check or bid bond in the amount of five per cent [5%] of the face value of the contract shall accompany each bid.

Specifications may be obtained at the office of the Commissioner of Public Works upon deposit of $5.00 for each set, which will be refunded provided they are returned promptly and in good condition.

The right is reserved to reject any or all bids or to accept the bid deemed best for the City.

James J. Ricciuti
Commissioner of Public Works
9/13/79

Small Ads... Big Results! CLASSIFIED ADS!

HELP WANTED | HELP WANTED | SERVICES OFFERED | SERVICES OFFERED | SERVICES OFFERED

CUSTOMER SERVICE

People needed for afternoon and evening shifts 2 or 3 days per week. Work includes food preparation, cash handling and customer service. Flexible hours, food discounts - uniforms provided. No experience needed.

For interview appointment call between 9 & 11 a.m. and 5 & 8 p.m.

471-2522

Friendly restaurants

213 Independence Ave. Quincy, Ma.

Equal Opportunity Employer M/F

APARTMENTS

JOIN THE T MEN

Save your gas for weekends. Redline-it to work on the T from Faxon Commons. 1001 Southern Artery, Quincy. Luxurious new apartments open evenings till 8 P.M. No Pets Please 472-6767

Faxon Commons Apartments

Built and Managed by John M. Corcoran & Co.

Equal Housing Opportunity

9/20

INSTRUCTION

Music Lessons

Professional Instruction
DRUM PIANO GUITAR
BRASS REEDS
WOLLASTON MUSIC CENTER
27 Beale St., Wollaston
Call 773-5325 T.F.

Dance Lessons

Frances Osborne School of Dancing, 98 Gilbert Street, South Quincy, 773-5436. Instruction in all types of Dance.

9/27

Guitar Lessons

By Professional Guitarist and Teacher, all styles, all ages.
773-3588

10 25

EXPERIENCED PIANO TEACHER

Now offering instruction to beginners and intermediate level students; will travel to your home. Call 472-4997. Ask For Dana.

9 20

PERSONAL

Thank You

St. Jude
B.F.
9 13

APARTMENTS WANTED

Apartment Listings Wanted

St. John's Parish is seeking a listing of available apartments for rent. Also a listing of people needing apartments. Call Norma Guiccia at 479-2492. T.F.

SERVICES OFFERED

Rick's Oil Burner Service Inc.

"The efficiency Expert"

The best oil burner cleaning & efficiency tuning on the So. Shore.

Our customers are our salesmen, over 50% of our work is by word of mouth.

Complete Emergency Service & Repairs.

New efficient burners installed saving up to 25% of your heating dollar.

Security

Install deadbolt security locks in your home. One price includes parts and installation. Call Mike 328-4205.

9 13

Child Care

Experienced mother wants to take care of child in my home. Please call 328-1634 N. Quincy.

9 13

Business Burglary Insurance

We accept everyone. No cancellations for losses. Covers glass breakage, too. Only $40-60 for 1st $1,000 of coverage ($230-$345 for $15,000). To reduce ALL your insurance costs, call INSURANCE COST CONTROL, 479-5099, 96 Washington Street, Quincy.

9 13

Save Gas and Money ... shop locally.

SERVICES OFFERED

1st Mortgage
2nd Mortgage
Improvement Loans
Personal Loans

See...WEYMOUTH SAVINGS BANK 337-2700

"The Only Bank You Will Ever Need"

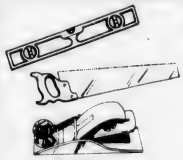

★ On The Level ★ CARPENTRY

- Remodeling Repairs
- Finish Work Rough
- Interior Exterior
- Kitchen Cabinets
- Formica Counters

G.J. Penella
479-8842 [After 6:00]

FREE ESTIMATES

11 1

Landscaping Fences

Complete service including design, construction, maintenance. Wood and chain link fence installation and repairs. Free estimates. Whittemore Bros., 471-8824.

9/13

Wollaston Burner Service 773-3443

OIL BURNER SERVICE & SALES for all of your heating needs. Burners cleaned, $24.50 and set at its top efficiency.

10/11

Expert Piano Tuning

And Repairing Call: 773-2293 Days 479-4094 Evenings. 10 4

WOOD COAL STOVES

Mansfield Stove & Alternate Energy Systems Inc.
138 Washington St., Quincy
"The Wood Stove Experts"
Installation Service Available

Quincy 773-3820
Brockton 588-8899
Hanover 826-6880

10/18

Auto Alarms

Sales, service, installation. Insurance approved for rebate. Keyless alarms. All work guaranteed. Williams Auto Electric, 53 Intervale St., Quincy, 479-9647.

9/27

Limousine

Silver gray Presidential styled Lincoln Continental limousine available for weddings or other special occasions. Reasonable rates. Call 773-3551. 9 13

Plumbing

Plumbing installation and repair. Kitchen, bath, heating. Very reasonable rates. Michael 282-2977, 8 to 9 a.m. and 5 to 7 p.m.

10 18

Larry's Home Repair

Interior - exterior painting, scroll ceilings, gutters, roof repairs, and property maintenance. 328-8735, 659-7471. T.F.

Mover

Household and office. No job too small or large. Reasonable and Insured. Call Wayne, 963-0569.

9 13

SERVICES OFFERED

ART FLOOR CO., INC.

create the Mood with...

LINOLEUM & TILE
KENTILE* AMTICO * ARMSTRONG
CONGOLEUM
SOLD and INSTALLED
HARDWOOD FLOORS, LAID
REFINISHED by our SPECIALISTS
Complete Line of Ceramic Tile * carpeting
328-6970
115 Sagamore St., NORTH QUINCY

Vacuum Cleaner Repairs
FREE Pick-Up And Delivery
SALES AND SERVICE
HOOVER EUREKA
Joe Palumbo's
HANCOCK TIRE & APPLIANCE
115 Franklin St. - So. Quincy
472-1710 T.F.

Keys Made

Locksmith on Duty
GRANITE CITY HARDWARE
86 Washington St., Quincy
479-5454
T.F.

HOME OWNERS RATES ARE LOWER: If you have a basic Homeowner's policy for $25,000 and are paying more than $110.00 a year, call 479-4242 at once. Rutstein Insurance Agency.

T.F.

R. G. McLean

Painting - Wallpapering
Maintenance
Good Workmanship
Call, 288-2858

T.F.

Hall For Hire

Weddings - showers - meetings - banquets. Elks Home, 1220 Hancock St., Quincy.
472-2223

T.F.

Antique Appraisal

Phyllis Ruscitto Associates Antique Appraisal Service, estate insurance. References. Member N.A.D.A. Antiques purchased also. Please call 472-5509. 11 8

Hall For Rent

North Quincy K. of C. Building, 5 Hollis Ave. For information please call
328-0087

T.F.

INDEX FOR CLASSIFIED

CIRCLE ONE

- Services
- For Sale
- Autos
- Boats
- For Rent
- Help Wanted
- Pets, Livestock
- Lost and Found
- Real Estate for Sale
- Real Estate Wanted
- Miscellaneous
- Work Wanted
- Antiques
- Coins and Stamps
- Rest Homes
- Instruction

The Quincy Sun

MAIL TO: QUINCY SUN, 1372 Hancock St., Quincy 02169
PAYABLE IN ADVANCE. Cash must accompany order

Enclosed is _____ for the following ad to run ___ times

COPY: _____

_____

_____

_____

Single Rate: $2.75 for one week, up to 20 words, 5¢ each additional word.
Contract Rates: $2.50 per week, up to 20 words for three or more insertions of the same ad.
10 Consecutive issues $2.25 per week
No refund will be made at this contract rate in the event of cancellation.
Deadline: Tuesday, noon.
Please include your phone number in ad.

Not Interested

Sheets, Barron, Saccone Decline Protest Role

The candidates who may have had the biggest effect on this week's mayoral primary may be the ones who decided not to run.

About 350 city employees meeting Monday night decided against endorsing any one protest candidate after several persons mentioned as candidates indicated a lack of interest.

The last was Sarah Saccone, budget director for former Mayor Joseph LaRaia and an employee in the office of City Auditor Charles Shea.

"I'm extremely, extremely flattered," Miss Saccone told the union members Monday. "Unfortunately, I don't care to be a candidate at this time."

"You sound like Ted Kennedy," kidded chief union negotiator John Keefe, seated behind her.

The employees present Monday night voted 158-70 to endorse a general vote against Tobin, but not endorsing any single candidate.

Keefe urged each city employee to "use his or her own conscience in voting for one of the other candidates on the ballot or writing in a Sheets or a Frank McAuley or whoever you individually like."

City Councillor James Sheets and Atty Thomas Barron were among the names mentioned at last Thursday's rally as possible sticker candidates.

However, both men said Friday they were not interested in last-minute runs at the mayor's office.

Some employees supported an endorsement of Abe Itkin, a Quincy City Hospital social worker who is also one of three official candidates for mayor.

Uniting all of the city workers behind Itkin would avoid the last-minute confusion of a sticker or write-in campaign said Pauline Kennedy of the nurses union.

"You don't have to worry about addresses or spelling the name right, he's already there. We might as well give our support to Abe," she said.

Frances Osborne School of Dancing

Ballet ★ Tap ★ Jazz
Ballroom ★ Disco

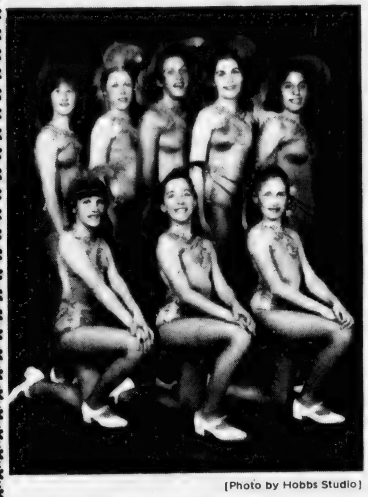

[Photo by Hobbs Studio]

★ All types children's work
★ Teen Jazz and Tap
★ Adult Ballet-Tap-Jazz
★ Morning Dancercize
★ Adult Ballroom & Disco
★ All classes personally taught by Ms. Frances
★ Studio located at 98 Gilbert Street South Quincy
near Lincoln-Hancock School

★ 773-5436★

City Hall Seal, Flagpole Presented At Dedication

The construction team responsible for the new City Hall annex expressed their thanks to the city with gifts for the new complex.

Architect T. Owen Trainor contributed aluminum replica of the city seal, which was unveiled by Mayor Arthur Tobin in the new building's lobby. The seal was redesigned somewhat to make the seal's production easier.

The seal is dedicated in the memory of Peter Trainor Jr., the architect's brother, who died in Germany shortly before the end of World War II.

Contractor Donald Moscone donated a flagpole for the complex.

The first flag to fly on the pole was one which had flown over the U.S. Capitol in Washington, D.C. It was presented to the city by former Congressman James Burke on behalf of his successor, Brian Donnelly. The flag was accepted by City Council President John Quinn and School Committee vice-chairwoman Patricia Toland. It was raised by a color guard composed of commanders of the city's veterans posts.

Wollaston Mini-Park Honors Sears Family

A mini-park at the corner of Beale and Cushing St., Wollaston, has been dedicated in honor of Mrs. Harriet Sears and her late husband, Edward, former owners of the Wollaston Theater.

City Councillor Stephen J. McGrath and John Delano, president of the Wollaston Business Association, noted the Sears' contributions to the area before some 60 people at dedication ceremonies Saturday.

Mrs. Sears was presented with a City Council resolution and a bronze plaque that will adorn the site.

Councillor McGrath said the joint construction of the park symbolizes the spirit of cooperation between the Wollaston Association and the city of Quincy.

Save at wey-bank

6 MONTH CERTIFICATES
Newest Rate

10.74%

Effective Annual Yield *

10.294%

Annual Rate

Rate effective September 13 thru September 19.

- $10,000 Minimum Deposit
- Federal regulations prohibit compounding of interest
- Interest is credited and paid at maturity
- If funds are withdrawn before maturity all interest will be forfeited
- Offer subject to withdrawal without notice

* Equivalent rate based on renewal at end of six months at the same rate.

A GREAT 'WEY' TO SAVE

wey-bank WEYMOUTH SAVINGS

383 Bridge Street, North Weymouth
295 Washington St., Weymouth
47 Washington St., Weymouth Landing

337-2700

All offices open Saturdays 9 A.M. to 1 P.M.

HEADACHE?
BACK PAIN?
Try Chiropractic
DR. BARRY FREEDMAN
472-4220
21 Franklin Street
Quincy
MORNINGS, AFTERNOONS, EVENINGS.

GREAT COVER-UP

SAVE over 50% *USUAL MADE TO ORDER PRICES
12.95
Reg. *$26.00
14" x 25" x 12"

Kustom™ RADIATOR ENCLOSURES

CONCEAL THAT UGLY MASS OF VALVES AND PIPES • PROJECT MORE EFFICIENT HEAT
KEEP ROOMS CLEANER • PROTECT FROM BURNS • BEAUTIFY AND MODERNIZE
ADD AN ATTRACTIVE FURNITURE PIECE • INCREASE THE VALUE OF YOUR HOME

READY TO PAINT
In Room Colors
Heavy-Rustproof
Zinc Coated Steel

LENGTHS (include Valve & Pipes)

HEIGHTS	18"	24"	30" or 36"	42" or 48"	54" or 60"	66" or 72"	78" or 84"	90" or 96"
22" or 25"	$18.95 $40.00	$24.95 $52.00	$29.95 $60.00	$34.95 $70.00	$39.95 $80.00	$49.95 $100.00	$59.95 $120.00	$69.95 $140.00
28" or 33"	ADD $10.00				ADD $12.00			
40"	ADD $12.00				ADD $14.00			

DEPTHS—6" or 8" or 10" or 12" (SPECIFY) Choose Any Combination of LENGTH - HEIGHT - DEPTH

Quincy Mary Carter Paint Center
139 Water St., Quincy 773-7077

Raymondi, O'Donnell Clash

Tsongas Vis

Campaign Tempest

"I thought it was flattering," said Kathleen O'Donnell, "even though it was a little unusual."

"Any elected official who did not do it could leave himself open for criticism," said Daniel G. Raymondi.

They were speaking of Sunday's incident at the Lebanon Club in Quincy Point when Raymondi showed up at Miss O'Donnell's fund raiser.

This is unusual since Miss O'Donnell is running for Raymondi's Ward 2 seat on the City Council.

The reason was simple. Sen. Paul E. Tsongas was there, looking for all visitor who h stepped into t fight between two neighbors.

It happened like this:

"Kathy O'Donnell worked very hard for us during the campaign," said Nancy Gilmartin, spokesman for Tsongas. "She gave eight months of volunteer time. She organized Quincy for us.

"Paul offered to come to her fund raiser as a courtesy. You really can't repay someone who has worked so long and so hard on your campaign."

"Courtesy, hell," roared Raymondi. "What's he doing

(Cont'd on Page 22)

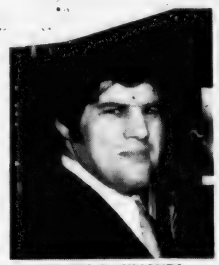

DANIEL RAYMONDI
"What's he doing taking sides in a fight between two Democrats?"

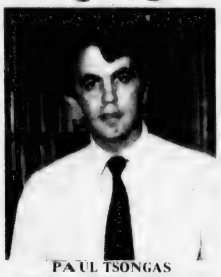

PAUL TSONGAS
"He has nothing against her opponent. It's a personal thing."

KATHY O'DONNELL
". . . it was flattering even though a little unusual."

The Quincy Sun

Vol. 11 No. 51 — Thursday, September 20, 1979 — 10¢

Daring Young Man . . .

IT'S A BIRD, IT'S A PLANE . . . Steve Baylis of Houghs Neck isn't really flying. He's diving through the air to retrieve an errant frisbee toss during recent Frisbee Day sponsored by the Quincy Recreation Department at Russell Park, adjacent to Quincy Vocational-Technical High School. *(Quincy Sun Photo by Steve Grochowski)*

Cost About $500,000

Private Firm To Speed Up Tax Revaluation

By TOM HENSHAW

Quincy is not moving fast enough in equalizing property tax valuations in order to be certified for classification by June 30, 1981, the State Department of Revenue has decided.

As a result, said Chief Assessor John Comer, the task of revaluing residential property in the city will be put out for bid to private companies sometime this week.

If the deadline is not met, said Asst. City Solicitor Dennis E. Harrington, there is a "remote" possibility that the city could, for a time, be taxed on the basis of 100 per cent valuation.

The city has been using federally funded CETA workers to gather information on which the assessors will base their revaluation. This is being done under a $375,000 appropriation.

Harrington said the cost of hiring an outside company to do the work will be substantial, possibly over $500,000, but he declined to give a specific figure since it is to be put out to bid.

If everything goes according to plan, he said, and the twin goals of equalization and classification are met, the change will first be reflected in tax bills in the fall of 1981.

Comer said that when Quincy formulated its equalization plan, classification was not in effect. It became effective in November, 1978, when voters ratified an amendment to the state constitution.

the program now that classification has been added is that some maintenance plan must be devised to keep valuations up to date.

"We had no maintenance program planned at that time nor did we feel we had to," said Comer, "but since that time the court has mandated it. We must completely revise our program to meet the needs of classification."

Harrington said there has been

(Cont'd on Page 10)

Rejects Budget Request

Tobin Tells Committee: 'Fund Pay Raises Yourself'

By BERNIE O'DONNELL

Mayor Tobin said Tuesday he has returned to the School Committee its request for $315,684 to fund three contracts.

The committee voted last Wednesday to submit a supplemental budget request to the mayor to fund contracts with custodians, teacher aides and secretaries in the school system.

The request, Tobin said, "was returned to the secretary for the school committee within an hour of its' receipt by the mayor's office."

Attached was a brief note to the effect that "I assume the School Committee accepted the legal

SEE RELATED STORIES PAGES 15, 36

responsibility to negotiate an agreement in good faith and that it also accepted the responsibility to fund it."

"I think the ball is back in their back yard," Tobin said. "I'm asking them to put their money where their mouth is."

The committee must now either renegotiate the three contracts or seek to fund the $315,684 from its own $33 million budget, the mayor said.

Tobin told the board at its Aug. 8 meeting that he would not accept a supplementary budget for contracts negotiated after the school budget was submitted this spring. Any pay raises the committee negotiated with its employees would have to come out of the department's present budget, he said.

But, after hearing William LaForest, vice president of the custodians' union, say his union will file a grievance with the state Labor Relations Board, the board decided to take action last week.

LaForest said the union's grievance would seek to force the

(Cont'd on Page 22)

On The Inside

- NBC was in Quincy Sunday to film a Mass at St. John's Church to be shown in connection with Pope John Paul's visit. Story, photos, Page 13.
- And, Antonelli Iron Works of Quincy is busy building the supports for a gigantic platform for the Pope's Mass in Boston. Page 3.
- Milton couple wins five-day trip to Washington, D.C. in downtown Constitution Sale Days promotion. Twenty-five others are prize winners, too. Page 5.
- Judges selected for The Quincy Sun's Constitution Bicentennial Poster and Essay Contests. Page 11.
- City employees ask court to block tax vote from being set until pay raises are funded. Page 15.
- Despite the $23.8 million repair contract won by General Dynamics, the outlook at the Quincy Shipyard is still bleak. Page 36.
- The City Council asks for a tow zone on Burgin Parkway near the Quincy Center MBTA Station. Page 3.

The Quincy Sun

USPS 453-060
Published weekly on Thursday by
The Quincy Sun Publishing Company
1372 Hancock St., Quincy, Massachusetts 02169
Publisher and Editor
Henry W. Bosworth, Jr.

10¢ Per Copy - $5.00 Per Year - Out of State $6.50 Per Year
Telephone: 471-3100
Second-Class Postage Paid at Boston, Mass.
MEMBE R NEW ENGLAND PRESS ASSOCIATION

The Quincy Sun assumes no financial responsibility for typographical errors in advertisements but will reprint that part of an advertisement in which the typographical error occurs.

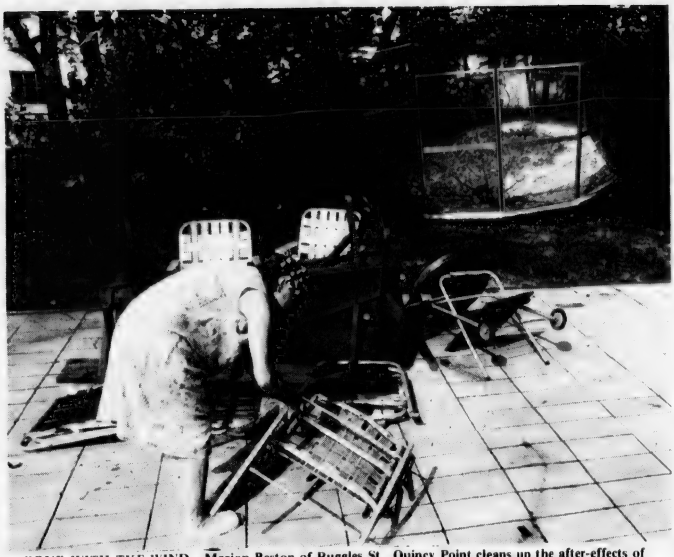

GONE WITH THE WIND—Marion Beston of Ruggles St., Quincy Point cleans up the after-effects of recent wind and rain storm. The storm, a weak leftover from Hurricane David, was still strong enough to blow the family's screen house 30 feet away from where it was staked down.
(Quincy Sun Photo by Steve Grochowski)

15 Residents Selected For Jury Duty

The names of 15 Quincy residents have been drawn to serve as jurors on a special Norfolk County venire on Friday, Oct. 19. They are:

Chandrakant Patel, 18 Linden St.; Daniel J. DiPaolo, 77 Cedar St.; Alberta M. Murray, 294 Billings Rd.; Robert W. Hamilton, 228 Beale St.; Claire V. Gagnon, 26 Oakland Ave.

Shirley R. Schultz, 425 Newport Ave.; James J. Jordan, 46 Cheriton Rd.; Francis J. Vincent, 35 Piermont St.; William A. Lane, 63 Elm St.; Christine P. Finnigan, 198 Taylor St.

Helen M. Brown, 167 Pine St.; Walter R. Egersheim, 194 Everett St.; Pauline G. Swan, 41 Stoney Brae Rd.; John A. Lloyd, 60 Cushing St.; Margaret T. Murray, 66 Cedar St.

TIMEX
Factory authorized Service Center
In and Out-of-Warranty Watches Repaired
Genuine TIMEX Energy Cells available
Rogers Jewelers
1402 HANCOCK STREET, QUINCY
773-3636

47 Categories

Basic Skills Program To Test Students On '3 R's'

By BERNIE O'DONNELL

"Back to basics" may be education's game plan for the 1980's.

In response to public outcries and a mandate from the state department of education—the school department plans an elaborate program to prove Johnny and Janey are indeed learning their 'Three R's'.

The School Committee last week heard the department's plans to implement this program within the next year and was told that, in some categories, Quincy is as far as two years ahead of the state-ordered timetable.

Quincy's "basic skills—minimum standards" program states that third, fifth and eighth graders will be tested on up to 47 categories of minimum standards.

Standards are broken down into the categories of reading, writing, speaking, listening and mathematics.

The writing section, for example, states that students at all three grade levels will be tested on the ability to "employ correct usage of capital letters and punctuation," "spell commonly used words," "write legibly in manuscript and cursive forms" and "identify and construct complete sentences for each of the four sentence types," among several other guidelines.

To get even more specific, third graders must be able to "form compound words by identifying and spelling their separate components," "recognize and spell contractions" and "spell regular plurals."

Eighth graders will be tested on their ability to "spell the plural of words ending in 'ch', 'sh', 'x', 's', or 'y'," "form the plural of words ending in 'y' preceded by a consonant" and "spell words whose singular and plural forms remain the same."

The list goes on. The department's 90 pages of specifications run the gamut from "the student will define designated words" to "given a set of numbers, the student will state or compute the median."

Pilot tests on these specifications are being put together now and will probably be tried out this fall in five schools—the Snug Harbor, Wollaston, Willard, Central and Sterling schools. After the results are studied, the testing program will probably be put into effect in the entire school system in 1980-81 school year.

A student's graduation, or promotion from class to class cannot be based on the tests, according to William Phinney, assistant superintendent of schools.

Committee member Mary Collins asked what action could be taken with those students who do fail.

"That's a difficult one," Phinney said. "It's a big problem that will require a lot of money in terms of remediation."

"But these are minimum standards," he added. "The vast majority are going to pass this without any trouble."

Dr. Lawrence Creedon, superintendant of schools, told the committee that Quincy has been chosen by Charles Johnson, state secretary of education, as one of three model communities for the basic skills program.

"We're kind of pleased with that," Creedon said. "We apparently rank high in his opinion."

FALL OPEN HOUSE
FREE Coffee & Donuts

FLORA DEPT.
Fresh Cut Large LONG STEM ROSES ONLY $5.95 DOZ.

STRAW FLOWERS # 1 Bunch Reg. $1.59 NOW ONLY 99¢

TURF-O-GANIC FERTILIZER 50# covers 5,000 sq. ft. Reg. 8.50 SALE $7.50

JUST ARRIVED
HOLLAND BULBS
TULIP · CROCUS · DAFFODIL
Many More
FREE 5 Lb. Bone Meal with purchase of $25.00 In Bulbs
Great selection - Plant Now For Spring Color

SAVE 25% OFF
All Fencing in Stock
Buy Now and Save

SAVE 10%
All Rhododenrons in our Nursery
SALE ENDS SEPT. 27

See us for the largest selection on the South Shore
Open 7 Days
Old Colony Landscape
GARDEN SHOP
151 Main St., Weymouth, Near Junction Rtes. 53 & 18
Listen to Garden Topics every Mon. Wed. & Fri. at 12:20 on WJDA Bert Morton
335-6600

Don't gamble with your eyesight

At Optometric Associates of Quincy we offer the finest in eye care for the entire family using the most modern equipment plus:
- Large selection of frames including designer frames
- Highest quality Ba usch & Lomb "Softens" contact lenses
- 15% discount for Senior Citizens

Dr. Sheldon Strauss
680 Hancock St., Quincy, MA
471-2300
OPTOMETRIC ASSOCIATES OF QUINCY

Near MBTA Station

Tow Zone Asked On Burgin Parkway

The Traffic Commission is being asked to establish a tow zone to fight illegal parking along Burgin Parkway across from the MBTA station to the intersection of Granite St.

"I've seen in the past few weeks an increasing danger along the parkway from the blatant parking problems we've been having there," said City Councillor John J. Lydon Jr.

"Not only is the situation created by out-of-town parkers but a situation of New England Telephone Co. workers parking along there.

"It's got to the point where the only solution to the problem is to put the hook on the cars and this is the first step."

The City Council also voted to ask the Traffic Commission to study the feasibility of these installations:

- No Parking—Tow Zone signs on Dysart St. from Elm St. to approximately 15 Dysart St., Quincy Center.
- A Stop sign at the intersection of Graham St. and Edison St. on Graham St., Quincy Point.
- No Parking signs from 38 Standish Ave. to the corner of Merrill Ave., Wollaston.
- Stop signs on both sides of Standish Rd. where it intersects with Huckins Ave., Squantum.
- Pedestrian lights at the intersection of Theresa Rd. and Adams St. in Lakin Square, where a girl was recently hit by a car.

Gov. King To Fly In For NFPA Groundbreaking

Gov. Edward J. King will make a flying visit to Quincy tomorrow (Friday) to attend ground-breaking ceremonies for the National Fire Protection Association's new $10 million headquarters in West Quincy.

The governor is scheduled to arrive by helicopter from Framingham in time for the 11 a.m. ceremonies and he'll depart the same way to make another meeting in Leominster.

Joining King and NFPA Board Chairman Dr. John Bryan for the ground-breaking will be Mayor Arthur H. Tobin, Sen. Paul D. Harold and Benjamin Thompson, the architect.

Cong. Brian J. Donnelly has also been invited, a spokesman for the NFPA said. The Quincy High School band will play for the ceremony, which is expected to be attended by 100 people.

Actual excavation for the five-story, glass and brick building on Pine Hill off Willard St. began in July so Friday's ground-breaking is only symbolic. The building is to be ready for occupany in April, 1981.

The West Quincy site was selected after a two-year nation-wide search by the NFPA, which is currently headquartered on Atlantic Ave., Boston. It was founded in Massachusetts in 1896.

Council To Hear Labor Report In Secret Session

The City Council will meet in executive session Wednesday, Sept. 26, at 6:30 p.m. to listen to a report on progress in contract negotiations between the city and its employees.

City Solicitor Robert Fleming ruled that the "sensitive aspects" of what is to be discussed at the meeting makes it an exception to the state's Open Meeting Law.

Councillors will be briefed on negotiations by Asst. City Solicitor Joseph McParland, Auditor Charles L. Shea and Treasurer Robert Foy III.

Bicentennial Gifts Okayed

The City Council voted Monday night to accept $12,630 in gifts from various donors that was used to finance in part the recent celebration of the Massachusetts Constitution Bicentennial.

Entire Project About $150,000

Antonelli Iron's Rush Order: Platform For Pope's Mass

By BERNIE O'DONNELL

Antonelli Iron Works of West Quincy has spent much of the last two weeks working feverishly on a special "rush" project.

It isn't their average job order, but then Pope John Paul II isn't the average visitor to Boston.

The Willard St. firm was chosen to do the iron work on the special platform for the Pope's Oct. 1 Mass on the Boston Common. Preparation for the project has been so hectic that no one with Antonelli is quite sure how much it will cost or how much the company will be paid for its work, according to James Stearns, executive vice president.

"We don't plan to make any money on this," he added. The total cost of the platform, including ironwork, canopies, construction and other costs, has been estimated at $150,000.

The company first got word it had been chosen for the job Sept. 4 and received plans and specifications on Sept. 7, Stearns said.

Since then a crew of 15 men has worked around 11 hours a day, six days a week, to meet their deadline of this Wednesday.

"There's no ifs, ands or buts; it's got to be done on time," Stearns said.

The platform will measure 76 by 56 feet, and 55 feet high, plus a 24-foot cross on top. It will contain about 35 tons of steel.

Because of the rush nature of the job, there wasn't even time for bidding on the work, Stearns said. Antonelli was chosen by the archdiocese of Boston upon the recommendation of the platform's architect, Glaser-DeCastro-Vitrols of

(Cont'd on Page 22)

PAPAL PLATFORM—Antonelli Iron Works employees admire a section of the platform the company is preparing for Pope John Paul II's Oct. 1 Mass on the Boston Common. Inspecting the 46-foot by 15-foot section are (from left) Dave Montani, James Landers, James Stearns, and Carl Dahlgren.

(Quincy Sun Photo by Steve Grochowski)

SHER DRUG

We at Sher Drug have always had low prescription prices, and in keeping with our low prescription price policy, offer this prescription coupon.

COUPON
$3.00 OFF
ANY NEW PRESCRIPTION
If prescription is less than $3.00 you get it for nothing.
OFFER EXPIRES OCTOBER 11, 1979

We offer our usual 10% discount for SENIOR CITIZENS.

SHER DRUG
472-5800 QUINCY SQUARE OPEN 7 DAYS

WEY-BANK 6 MONTH CERTIFICATES

RECEIVE INTEREST MONTHLY OR AT MATURITY
Newest Rate

10.76%

Effective Annual Yield *

10.315%

Annual Rate
Rate effective September 20 thru September 26.

- $10,000 Minimum Deposit
- Federal regulations prohibit compounding of interest
- Withdrawal of principal not permitted prior to maturity. If funds are withdrawn before maturity all interest will be forfeited
- Offer subject to withdrawal without notice

* Equivalent rate based on renewal of principal and interest at end of six months at the same rate.

A GREAT 'WEY' TO SAVE

WEY-BANK WEYMOUTH SAVINGS

383 BRIDGE STREET, NORTH WEYMOUTH
295 Washington St., Weymouth
47 Washington St., Weymouth Landing
337-2700

All offices open Saturdays 9 A.M. to 1 P.M.

Junior Volunteers Serve Record 4,062 Hours At Quincy Hospital

A new record of 4,062 hours of volunteer service during July and August has been set by Junior Volunteers at Quincy City Hospital.

Last year's total during this time came to 2,557 hours.

The 150 young people who attend the various area high schools took over many of the duties normally performed by Senior Volunteers, who usually take time off for vacations while the Junior Volunteers are at the hospital.

The Junior Volunteers also collected funds for Muscular Dystrophy, in a drive which it is hoped will become an annual event at the hospital.

"Our teenage and senior volunteers continue to be a vital and integral asset to Quincy City Hospital and our community, saving the City's taxpayers many thousands of dollars," said Miss Emma Hassan, Director of the Volunteer Services Department.

Senior volunteers are needed for a.m. hours working in patient areas, she said.

RSVP Council Meeting

The South Shore Retired Senior Volunteer Program will hold its advisory council meeting today (Thursday) Sept. 20, at 2:45 p.m. in the conference room in the new city hall annex.

RSVP volunteers and the public are invited.

FALL SHAPE-UP
3 MONTHS $55

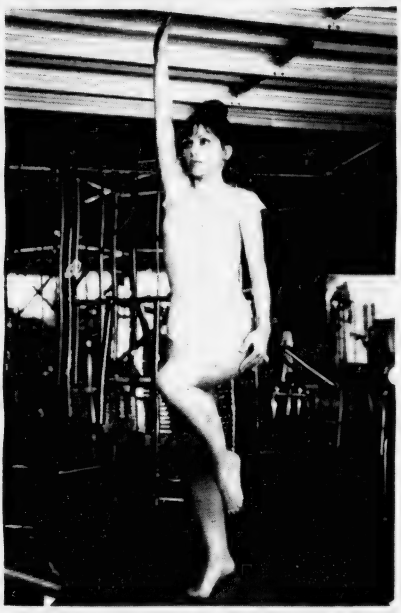

Step Into A NEW You!
OBIE's will help you.

Shape and condition in our extra-large exercise area using the most modern equipment and receive personal instruction from our professional technicians. To relax and revitalize, luxuriate in our stimulating whirlpool, Finnish sauna and beautifying steam room. Shower and dress in privacy. Also included in the program is diet and nutritional guidance and group slimnastics.

Must be 17 years or older.

Women's Only Special
2 FOR THE PRICE OF 1
6 Weeks for Two $35.

Men's Programs Also Available

Obie's Fitness Center, Inc.
11 Revere Road, Quincy
Near MBTA Line - Opposite Sears
VISA
OPEN 7 DAYS
5 NIGHTS
773-0996

Today's Women

NURSES' RECEPTION—Quincy Junior College recently greeted its first class of nursing students at a reception at the Neighborhood Club. City Councillor Francis McCauley, School Committee member Joan Picard, Dr. Edward Pierce, QJC president and School Committee member Francis Anselmo (far right), greet Mary Holland (second right), a member of the incoming class.

(Quincy Sun Photo By Steve Grochowski)

44 Members

Quincy Junior College Greets First Nursing Students

A reception for the first nursing class to enter Quincy Junior College was held at the Neighborhood Club recently.

The 44 members of the class, who started this month, will study a two-year curriculum combining classroom, and clinical work. Graduates will receive an Associate in Science degree in Nursing and be eligible for examination for licensing as a registered nurse (R.N.).

The first class includes two men, four licensed practical nurses (L.P.N.), several students who have associate or bachelors degrees in other fields. Both students immediately out of high school and others who have been out of school for several years are included in the class.

Dr. Edward Pierce, president of QJC, welcomed the class and remarked that in less than two years the school put together an excellent staff, planned a quality program, received approval from the state Board of Registration in Nursing and received state funding.

Dr. Lawrence Creedon, superintendent of schools, told the students that Quincy public schools have sought to fill the void created by the closing of Quincy City Hospital's school of nursing this year.

Patricia Toland, vice-chairwoman of the school committee, welcomed the class, as did Mayor Arthur Tobin.

Members of the first nursing class are:

Cynthia Adams, Julie Anzuoni, Donna-Jean Blanchard, Maureen Bowles, Mary Buchan, Donna Buonopane, Michael Clark, Norma Clark, Karen Curley, Catherine Deane, Gail DeWitt.

Mary Ellen Doherty, Nancy Dolan, Dianne Forrest, Denise Hajjar, Mary Holland, Pamela Hunt, Lisa Jackson, Katherine Jacobs, Susan Jankins, Debra Johnson, Gertrude Jordan.

Lois Judge, Gretchen Kelleher, Melissa Keyes, Diane Lauria, Diane Lawton, Dana Madden, Donna Walsh, Roberta Martin, Ellen McCarthy, Margaret McMahon, Patricia Moore.

Brenda Murphy, Christine O'Brien, Dawn Osgood, Debra Price, Lana Prouty, Veronika Quigley, Ann Quinlan, Nancy Rice, Camille Shaw, June Steen, Elsie Willard.

Aquinas Freshman Class Largest

Orientation week at Aquinas Junior College, Milton, recently brought together 240 members of the freshman class, the largest in the college's 24 year history.

Returning and incoming students met with faculty advisors who distributed class programs and explained the role of academic advisor to them. In the course of the week students were also introduced to new faculty members.

The week climaxed with a general assembly followed by president Sister Mary Louise Morgan, CSJ's, message to the students, administration, faculty, and staff.

The Eucharistic liturgy was then celebrated with the college community by Rev. Joseph Connolly, CSS, theology instructor at the college.

Both Sister Mary Louise and Rev. Joseph Connolly encouraged the students to become loving, courageous women of compassion, sensitivity and vision. The opening of the liturgy, as well as its closing meditation with a music and slide presentation by Sister Carol Ann Powers, CSJ, reflected their message.

Six new faculty members and a student teacher joined the Aquinas staff: Sister Mary Jane Knight, M.S., biological science; Sister Anne Prendergast, SCH, M.Ed., secretarial science; Emily Eubanks, A.B., secretarial science; Ellen Friedman, B.S., fashion merchandising program director/instructor; Joan F. Hallisey, Ph.D., humanities public relations director; Mary Doherty, M.Ed., secretarial science; Christine Sullivan, student teacher.

GRAND OPENING
JEWELRY · POTTERY · CHILDREN'S TOYS
SEPT. 20th
the Village Nook
98 Adams Street · Milton, MA 02186
698-2666
handcrafted gifts
SEPT. 20th
INSTRUCTIONS: Macrame, Crewel Embroidery
HOURS: Mon., Tues., Thurs., Fri. 10 A.M. 6 P.M.
Saturday 10 A.M. 4 P.M.

Attorney Services
ALAN H. SEGAL
175 Quincy Shore Drive, Quincy 328-6545
420 Washington St. Braintree 848-6272
General Practice
Criminal & Family Law
Personal Injury Claims
Real Estate
Wills & Trusts
NO CHARGE FOR FIRST OFFICE VISIT

25 Other Winners In QCBPA Event

Milton Couple Wins Washington D.C. Trip

Mr. and Mrs. Leonard Fuggio of Milton are the winners of a five-day trip to Washington, D.C. in a promotion sponsored by the Quincy Center Business and Professional Association.

Twenty-five other area residents won one-ounce bars of pure silver in the drawing, in connection with the QCBPA's Constitution Sale Days promotion in the office of The Quincy Sun.

"We're just overwhelmed; we're very, very pleased," said Fuggio, 77, when informed. He and his wife, Marie, residents of 42 Denmark Ave., Milton, are the parents of two, grandparents of eight and the great-grandparents of one child.

Fuggio is a retired expediter for Quincy's Boston Gear Works.

Arrangements for the trip will be by Quinwell Travel Agency, 1424 Hancock St., Quincy Center.

The winners were drawn from among coupons from a Sept. 5 supplement to the Quincy Sun, clipped and deposited with the 25 participating merchants. Fuggio's lucky coupon was deposited at Book Haven, 1466 Hancock St.

Winners of the 25 silver bars, and the stores at which the coupons were deposited are:

Margie Stanton, 20 Third St., Marshfield, Barker's.

Pat Spinoza, 119 Blanchard Blvd, Braintree, Baskin Robbins.

Carolyn Madden, 23 Edgewood Cir., Quincy Center, Book Haven.

O. E. Johnson, 370 Granite St., West Quincy, Chair Fair.

M. E. Trout, 180 Whitwell St., Quincy Center, Claus Gellotte.

Mike Donovan, 33 Plain Terr., South Weymouth, Crown Convertible.

Evelyn Walsh, 24 Roseen Ave., Weymouth, Cummings.

Joseph Leuchte, 34 Ellington Rd., Wollaston, Edson Shoes.

Jo Satk, 50 Prospect Hill Dr., North Weymouth, Friendly Family Center.

Mrs. B. Casey, 81 Argyle Rd., Braintree, Frantic Framers.

Rita Flanagan, 204 Furnace Brook Parkway, Merrymount, Goodhues.

D. Helgren, 103 East Squantum St., North Quincy, Granite City Electric.

Bridget D'Amore, 140 Elm St., Wollaston, Hart's Jewelers.

Rose Herbert, 260 West St., West Quincy, Jason's Luggage and Music.

Al Bradesh, 131 Clay St., Wollaston, Kincaides Furniture.

Ernest Zimmerman, 97 Hollis Ave., North Quincy, McDonalds.

Sylvia Selik, 925 Hancock St., Wollaston, Montilios.

Alvaro Zeppi, 274 Lincoln St., Hingham, Morton Liquors.

Millie MacDonald, 55 Wesson Ave., West Quincy, Phase II.

E. T. Bruck, 60 Templeton St., Dorchester, Quincy Furniture.

Steve Cavanaugh, 12 Eustis St., North Quincy, Remicks.

Taimi Maki, 32 Mill Pond Rd., Pembroke, Ryder's.

E. Recchia, 14 Vanness Rd., North Weymouth, South Shore TV Sales and Service.

C. Connolly, Broady Ave., Germantown, Tag's Discount Furniture.

Betty Dow, 27 Carle Road, Wollaston, Woolworth's.

Quincy CETA Plans Prosthetics Course

Quincy CETA is accepting applications for a seven-month paid classroom course in prosthetics, which is the making and repair of artificial limbs according to physicians' prescription.

Deadline for applications is Friday, Sept. 21, at the CETA unit of the South Shore Job Center, 1433 Hancock St.

The full-time training program will begin in November for individuals who have basic math and chemistry backgrounds, like to work with their hands and enjoy being part of a health care team.

Men, women, minorities and the handicapped are urged to apply for the training which can lead to well-paying jobs in the field of prosthetic technicians.

Viet Veterans Sought For Quincy Honor Roll

The Veterans Services Department is compiling a list of all Vietnam Veterans in Quincy who served in the armed forces between Aug. 5, 1964, and May 7, 1975 for inclusion on a special honor roll.

Deadline for the list is Oct. 12.

Vietnam veterans who wish to be included on the honor roll should contact the Veterans Services office at 1 Cliveden St. or call 773-1380, extensions 274, 275 or 276.

Test your present N.O.W. account:

☐ YES ☐ NO Can your present N.O.W. account be absolutely free?

☐ YES ☐ NO Do you get unlimited checking?

☐ YES ☐ NO Does it pay 5% interest compounded every day?

☐ YES ☐ NO Does it come with a bank that gives you 34 handy locations?

☐ YES ☐ NO Do you get a single, easy to read statement every month?

If you answered yes to every question, you already have N.O.W. 5% checking at South Shore Bank. If you didn't, maybe we have something interesting to talk about.

N.O.W. 5% Checking at South Shore Bank.

South Shore Bank multibank

1400 Hancock Street, Quincy, MA 02169 472-1000

Member F.D.I.C.

South Shore Simmons Club To Open Season Sept. 24

The South Shore Simmons Club will open its fall season with a catered chicken pie dinner Sept. 24 at 6:30 p.m. in the recreation building in Cunningham Park, Milton.

Joel A. Carlson, assistant special agent in charge of the FBI, Boston, will speak about the work of the agency.

Other programs planned for the year include a tour of the Adams House, a spring fashion show and an annual meeting with a speaker from Simmons College.

Various fund-raising activities to raise scholarship money are also planned during the year.

The club's officers for 1979-80 are:

Mrs. Richard Gordon of Milton, president; Mrs. Richard Porteus of Braintree, vice president; Mrs. John Kelly of Randolph, recording secretary; and Mrs. William Kearney of Duxbury, corresponding secretary; Miss Yolanda Romanelli of Quincy treasurer.

Also Miss Margaret Flynn of Quincy, program; Mrs. C. Edward Hansen of Quincy, hospitality; Mrs. Eben Jenkins of Holbrook, membership; Mrs. Francis Horgan of Norwell, nominating; and Mrs. John Sargent of Hingham, publicity.

Dinner reservations for the Sept. 24 meeting may be made through Margaret Kearney of Duxbury.

NQHS Class Of 1954 Plans Oct. 5 Reunion

North Quincy High School's Class of 1954 will hold its 25th anniversary reunion Oct. 5 at the Lantana, Randolph.

Persons with information on the addresses of the following classmates are asked to call Judy (Sayles) Hill at 646-7520:

Donald Beaton, Larry Bryan, Robert Calderwood, Robert Carey, Richard Clifford, Millicent Craig, Eugene Darois, Nancy Dolan, Robert Doucette, Bruce Evans.

Donald Evans, Frank Dyer, Carolyn Erickson, Duncan Forbes, Richard Gadsby, Joseph Gantert, Joan Glazebrook, Barbara Hilton, Bernice Howarth.

Nancy Hout, Joan Keyes, Merritt Mann, John McPhee, Robert Miller, Brendan McShane, Marion Mitchell, Suzanne Mott, Dorothy Mollins, John Mulqueeney, Christopher Nelson, John Poole.

Ann Noel, Mary Reilly, Marylou Rushworth, June Reed, Dorothy Riordon, Doris Simpson, Marie Standish, Mary Tolman, Russell Welch, Claire White, and Donald McElaney.

Mr., Mrs. Thomas F. Gorman, Sr. Observe 50th Wedding Anniversary

Mr. and Mrs. Thomas F. Gorman, Sr., of Quincy, recently observed their 50th wedding anniversary with a Mass at St. John's Church, followed by a family luncheon at the Hollow Restaurant.

The Gormans, who were married Sept. 3, 1929 at St. Gregory's Church, Dorchester, were the guests of their five children for the luncheon.

Their children are Patricia Plourde, of Weymouth; Doris Gorman, of Quincy; Daniel Gorman, of Merrymount; Thomas Gorman, Jr., of Quincy; and Mary Lou Thomas, of East Braintree.

The Gormans nine grandchildren also attended.

Mr. Gorman, who was born in Boston, was Quincy fire chief for 20 years.

Mrs. Gorman, the former Catherine Clark, was also born in Boston.

The Gormans have lived in Quincy all their married life.

MILESTONE—Mr. and Mrs. Thomas F. Gorman, Sr., of Quincy, recently celebrated their 50th wedding anniversary with a Mass at St. John's Church, followed by a family luncheon at The Hollow Restaurant. The Gormans were married Sept. 3, 1929 at St. Gregory's Church, Dorchester, and have five children and nine grandchildren. (Quincy Sun Photo by Steve Grochowski)

Mr. Mrs. Daniel Kelly Parents of Son

Mr. and Mrs. Daniel F. Kelly of 65 Russell St., North Quincy announce the birth of their son, Christopher.

He was born at St. Margaret's Hospital for Women in Boston on Sunday, Aug. 26 at 8:16 p.m. His mother is the former Mary Ann Stewart.

Christopher is the grandson of Mr. and Mrs. Frank Stewart of South Boston and Mrs. Helen Kelly of West Medford.

Marriage Intentions

Stephen C. Williams, 75 Union St., Quincy, manager; Debra L. Lotterhand, 48 Cross St., Quincy, secretary.

Edmond A. Gosselin Jr., 92 Dayton St., Quincy, maintenance mechanic; Diane D. Greenwood, 17 Hodgkinson St., Quincy, clerk.

John W. Vogel, 17 Hilda St., Quincy, cook; Patricia J. Lombard, 45 Lunt St., Quincy, registered nurse.

Brian M. Kelly, 9 Samoset Ave., Quincy, clerical assistant; Charlene Nicholson, 50 Quarterdeck Rd., Quincy, nurses aide.

Viking Ladies Group Planning Fashion Show

Mrs. Anna Larson, of Quincy, is refreshment chairman for the annual fall fashion show of the Ladies Group of the South Shore Viking Association Sept. 27, at 8 p.m., at the Viking Club, East Braintree.

Fashions will be from the Chic Boutique, Brockton, and models will be from the Carole McColes Modeling Agency.

Mrs. Melvin Monson of Braintree, is chairman of the event.

For tickets, call Mrs. Robert Johnson at 335-5805.

QHS Class of 1939 To Hold Reunion Nov. 10

The 40th anniversary reunion of the Quincy High School Class of 1939 will be held Saturday, Nov. 10, at the Sons of Italy Social Center, 120 Quarry St., Quincy.

More than 75 percent of the class of 536 members have been located according to Mrs. Virginia (Donaher) Chisholm of 8 Lowell St., Quincy, committee member. She asks that other class members contact her or one of the Reunion Committee.

In addition to Mrs. Chisholm, members of the committee are:

Nick and Lee Pepe, 33 Pembroke St., George Comi, 200 Presidents Lane, Anthony and Dagny Cardarelli, 117 South St., Dorothy Giarrusso, 58 South St., and Russell and Barbara (Gumpright) Johnson, 9 Chickatabot Road, all of Quincy; Dick and Fran (Delaney) Grey, of Osterville, Fred and Barbara (Collins) Chase, of Duxbury, Anthony Mollica of Braintree.

St. Mary's Guild Mass

The Guild of St. Mary's Church will open its 1979-80 season Sept. 24 with a celebration of the Mass at 7 p.m. followed by a tea at St. Mary's Church Hall.

Mr., Mrs. Gary Schlager Parents Of Daughter

Mr. and Mrs. Gary A. Schlager, of 52 Lawnview Dr., Braintree, are the parents of a daughter, Tracy Nicole, their first child, born Aug. 10, at St. Margaret's Hospital for Women.

Grandparents are Mr. and Mrs. Charles Heleotis, of 35 Hilltop St., West Quincy, and Mr. and Mrs. Edward Schlager, of 84 Woodcliff Rd., West Quincy.

all we ask **compare** OUR QUALITY, PRICES CONVENIENCE and SERVICE

Eyeglasses - All The Latest Styles
Hard And Soft Contact Lenses - Free Consultation

PROFESSIONAL OPTICS
PRESCRIPTION OPTICIANS
67 CODDINGTON ST.
QUINCY
Next to YMCA
479-5252

M-T-Th-F 9-5
Wed. & Sat. 9-1
Call for evening appt.

Daniel T. Shea
Reg. Optician

LOVELL FLORISTS
and
THE NEW TWIST
are sponsoring an unusual
FLEA MARKET at our Station Street Parking Lot
Saturday, Sept. 29th 9am-5pm
[Rain Date October 6th]
FEATURING: Plants, Dried Materials, Arrangements, Yarn Specials, Handmade Items, Antiques, Collectibles, Mill-Ends and Homemade Candy.
Something For Everyone
See You There
THE NEW TWIST
44 NORTH STREET HINGHAM, MASS.

BRA-WEY FLORIST
94 Washington St.
Weymouth
337-0288 337-0289

Don't Let Fire Ruin Your Holidays!
BOB'S OVEN CLEANING SERVICE
773-8171

Whitey's **BAKERY**
Mass. Retail Bakers Assoc.
1st Prize Winner for Wedding Cake Decoration
Your Wedding Will Be Better With A Cake From Whitey's
Birthday, Shower and Anniversary Cakes, Frozen Desserts, Ice Cream Rolls, Ice Cream Cakes and Tarts.
27 Washington St., Weymouth Landing
OPEN DAILY 6:30 A.M. TO 6 P.M.
SUN. 7 A.M. TO 2 P.M.
337-1471

Mary Kay COSMETICS and skin care
The cosmetic that's more than a cover up.
Nancy D'Olimpio
Independent Beauty Consultant
For appt. call 335-8803

"MUSIC . . . YOU CAN DANCE TO"
For Your
WEDDING ● BANQUET
● BAR MITZVAH
● DANCE
GIL LORING . . . Singing MC
and his orchestra
Home 963-5810 Answering Service 825-1700

MARRIED – Mr. and Mrs. Ronnie W. Moore were married recently at St. John's Church, Quincy. The bride is the former Belinda M. LeCours, daughter of Mr. and Mrs. Lawrence S. LeCours, of 15 Sumner St., Quincy. A graduate of Quincy High School, she is employed as an edit analyst. The bridegroom, son of Mr. and Mrs. Eugene P. Moore, of 34 Figurehead Ln., Germantown, is a graduate of Quincy High School and is employed as a machinist. Following a wedding trip to Disney World, Florida, the newlyweds are living in South Quincy.

[McIntire's Studio]

MARRIED – Mrs. Ronald D. Thompson is the former Barbara Leighton, daughter of Mr. and Mrs. James A. Hayes of 35 South Shore Rd., Holbrook, formerly of Quincy. Her husband is the son of Mr. and Mrs. Stanley Thompson of Ossian, Ind. They were married recently at Friendship Chapel, South Weymouth Naval Air Base. The bride is a graduate of North Quincy High School and attended U. Mass-Amherst and Boston Business School. The bridegroom is a graduate of Norwell High School, Indiana, and Indiana University with a B.A. degree. He is a captain in the U.S. Army. The newlyweds are living at Fort Leonard Wood, Mo.

[Ross of Randolph Photo]

MARRIED – Mr. and Mrs. Kenneth G. Watts were married recently at St. Luke's Church, Belmont. The bride is the former Jeanne M. Gantley, daughter of Mr. and Mrs. Walter G. Gantley of Squantum. She holds both bachelors and masters degrees and is a science teacher in the city of Quincy. The bridegroom, son of Mr. and Mrs. John L. Doolin, of Watertown, also holds bachelors and masters degrees, and is a market administrator with New England Telephone Co. Following a wedding trip to Vermont, the newlyweds are living in Newton.

[McIntire's Studio]

Wollaston Garden Club Lists Programs For New Season

The Wollaston Garden Club will open the fall season with a meeting today (Thursday) beginning with a coffee hour at 1 p.m., in the Social Hall of Wollaston Congregational Church, Winthrop Ave.

Mrs. Horace P. Rolfs will preside.

Richard T. Maguire of Quincy will give a talk and show color slides of Alaska.

The season's schedule: Oct. 18, 10 a.m. to 4 p.m., annual autumn fair.

Nov. 15, 1 p.m., "Christmas Tree Customs and Crafts", speaker Stephen J. Bianchi.

Dec. 20, 1 p.m., Christmas party, gift exchange, show and tell program by club members.

Jan. 17, 1 p.m., slides of England and Scotland by Mrs. Anthony Siegel, club member.

Feb. 21, 1 p.m., "Effect of Greenery on the Environment." Speaker, Richard Koch, executive secretary of the Quincy Park and Recreation Board.

March 20, 1 p.m., the Rev. John D. Banks, pastor of Bethany Congregational Church will give a talk on "Bees."

April 1, 1 p.m., joint meeting of Wollaston Garden Club, Seaside Gardeners, Squantum, and Germantown Garden Club, at Our Lady of Good Counsel Church, Sea St., Merrymount. "East Meets West", Ikebana and Oriental Style of Flower Arranging, by Mabel Herwig.

April 17, 1 p.m., annual Spring Flowers Bridge Party.

May 15, 12:30 p.m., biennial meeting, luncheon, installation of officers, program: "The Ostrich," by Mrs. William H. Dougherty.

Mr., Mrs. Robert Pettinelli Parents of Son

Mr. and Mrs. Robert Pettinelli, of 3805 Hyde Park Dr., Roanoke, Va., formerly of Quincy, are the parents of a son, John Edward, their first child, born July 22, at Lewis Gale Hospital, Roanoke, Va.

Grandparents are Mrs. Mary O'Connell, of 66 rear Water St., Quincy; and Mr. and Mrs. Guido Pettinelli, of 40 Hardwick Rd., Quincy.

Senior Citizens To Open With Harvest Ball

Quincy Senior Citizens will open the new social season with the annual Harvest Dinner and Ball Oct. 25, at the Bryan VFW Post Hall.

Mrs. Marion Andrews, executive director of the Quincy Council on Aging, announces that tickets will go on sale in the Council on Aging Office, 1 Cliveden St., Sept. 17th at 9 a.m.

A roast turkey dinner will be served at 6:30 p.m. preceded by a social hour at 5:30 p.m. and dancing from 8 p.m. until 11 p.m. to Baron Hugo's orchestra.

Tables of 10 can be reserved and reservations may be made by calling the Council on Aging Office, but tickets must be paid for by the deadline Oct. 19.

Transportation will be provided from various locations within the city.

Antiques Program For Quincy Women's Club

Mr. Henry T. Callan, former librarian and director of the Milton Academy Library and an expert in identification and appraisal of antiques will present a program on antiques for the Quincy Women's Club, Sept. 25, at 2 p.m. at the clubhouse, 148 Presidents Lane, Quincy.

Mrs. Robert C. Welch will preside at the business meeting. A coffee hour will precede the meeting.

Hostesses will be the Reception Committee, Mrs. Elwood C. Sprague, chairman, assisted by Mrs. Hilding N. Carlson, Mrs. Alexander J. Daffinee, Mrs. Francis L. Drago, Mrs. William J. Duane, Mrs. W. Giles Hazard, Mrs. Zelton Herbai, Mrs. Anthony Lorsordo, Mrs. Chester Nelson, Mrs. Roy Perry, Mrs. Sargent Ricker, Mrs. Charles Spooner, Mrs. Joseph Sullivan, Mrs. Frederick Thomas, Mrs. John G. Vergobbe, Mrs. Chester J. Weeden and Mrs. Edwin S. White.

Pourers will be Mrs. Hilding N. Carlson, Mrs. William J. Duane, Mrs. Charles LeVine and Miss Eleanor Taylor.

Derringer
The Florist
389 Hancock St.
Quincy
328-3959
Since 1900

INSTANT COLOR
PASSPORT PHOTOS
McIntire's Studio
679 Hancock St., Wollaston
Closed Monday Tel: 479-6888

WEDDINGS
SOCIALS
Quincy Sons of Italy
Social Center
120 QUARRY ST. QUINCY
Complete Wedding Package Plans
The Golden Lion Suite has seating up to 300
Plus a room for the Bride
For Reservations
Call 773-1295 Anytime
SMALL HALL NOW AVAILABLE
For Mon., Tues. and Wed. -- Days or Nights
Special Functions - Bridal Showers
Business Meetings - Luncheon Meetings
Clubs, Organizations, Private Meetings.

Sign Up Now For
Fall CRAFT CLASSES
IN
SEASONAL DECORATIONS
Make something lovely this year to keep or give
DISCOUNTS FOR QUALIFIED GROUPS
OPEN MON.-SAT. 9-6 - SUN. 9-5
QUINCY ADAMS GARDEN CENTER
CORNER LIBERTY & PENN STS.
SO. QUINCY - 472-3602

WOMEN'S FITNESS SALON
at the
QUINCY YMCA
For Whatever Shape You're In.
Come and see one of the most comprehensive Body conditioning programs on the entire South Shore.
- Modern Body Conditioning Equipment
- Swimming Pool
- Racquet Ball
- Indoor Track
- Individualized Exercise Programs
- Finnish Dry Heat Sauna
- Sunken Whirlpool Bath
- Slim Living

AND BEST OF ALL WE'RE OPEN 6 DAYS A WEEK
Monday-Friday 6 a.m.-10 p.m. Saturday 8 a.m.-8:30 p.m.
COME LOOK US OVER!
Quincy YMCA, 79 Coddington Street, Quincy, Ma. 02169 479-8500

Effective Parenting After Divorce Topic For South Shore Singles

"Effective Parenting During and After Your Divorce" will be discussed at a meeting of South Shore Singles, Friday at 7:30 p.m. at First Parish Church, River St., Norwell.

Professional counselor Michael Ruben, of Coastal Community Counseling Center, Quincy, will lead the discussion.

Topics to be discussed are the "Weekend Daddy Syndrome," how to handle and interpret your children's reactions, visiting rights, parent's dating, changing roles for Mom and Dad, and how to keep the lines of communication open.

A wine and cheese social hour will follow, and a small donation is asked.

South Shore Singles is a social and support group for people on their own whether separated, divorced or widowed, and aims to help people cope with single life in a couples oriented society.

Discussion forums are held twice a month and social events are also held.

The group is sponsored by the Unitarian Universalist Church, but meetings are non-sectarian and all people are invited to participate.

Speech Therapy Topic For S. Quincy Civic Association

The South Quincy Civic Association was scheduled to meet Wednesday at 7:30 p.m. at the Lincoln Hancock community School, South Quincy.

Guest speaker was Paul Operach, speech and hearing teacher in the Fall River School System and a consultant to several nursing homes.

His subject was speech therapy in dealing with an adult with aphasia, focusing on what a family member can expect when a loved one has a stroke and loses the ability to speak.

Guest speaker for the association's Oct. 17 meeting will be Boston Police Commissioner Joseph M. Jordan.

The public is invited.

Norfolk County Bar Association

Lawyer reference service will help in selecting an attorney.

If you need a lawyer and don't know one, call us and you will be referred to an attorney in your area who will talk to you for a nominal fee for the first visit.

P. O. Box 66, Dedham, Mass.
326-8699
Call 10 a.m. to 2 p.m.

Parsons & Richardson

INSURANCE AGENCY INC.

'Be Sure Now - Not Sorry Later'

Robert W. Richardson

Opposite Quincy Center MBTA

PResident 3-1276

SOFT CONTACT LENSES $99*

* INCLUDES - Famous Bausch & Lomb Lenses
* INCLUDES - Same Day Dispensing on Most Prescriptions.
* INCLUDES - Instructions on Care and Handling of Lenses
* INCLUDES - All Materials, Case & Cleaning Chemicals [No Boiling]
* INCLUDES - Office Plan for Lost and Damaged Lenses

No Obligation in Office Trial
"TRY BEFORE YOU BUY"

FITTING EXAMINATION $30 ADDITIONAL
[Includes Follow-up Care]

QUINCY EYE ASSOCIATES
1445 Hancock Street, Quincy Sq.
2nd Floor
Above Rite-Aid Pharmacy
471-7673

GET AHEAD WITH
HEAD START
5 Beale St., Wollaston

OPEN:
Mon. thru Wed.
8:30 til 6:00;
Thurs., 8:30 til 9:00;
Fri., 8:30 til 7:00;
Sat., 8:30 til 5:00

PERM SPECIAL SPECIAL
THRU SEPT. 29th
Reg. $35.00
SPECIAL $22.50
HEAT and WAVE

REGULAR SENIOR CITIZENS SPECIALS
6 DAYS A WEEK

SHAMPOO & SET	$4.00	With Free Conditioner
HAIRCUT	4.00	
COMPLETE	8.00	

Phone: 472-9687 or 471-4840

Bicentennial Ball . . .

DRESSED IN SCOTTISH ATTIRE, Dr. Donald MacLeod (left) and Otis Oakman (right) in Colonial garb were two of the more colorful persons at the Bicentennial Ball. Both are members of the Bicentennial Committee. With them, from left, are Mrs. MacLeod, Mrs. Arthur Tobin, Mayor Tobin and Mrs. Oakman.

BICENTENNIAL COMMITTEE MEMBERS Louise Brabazon, City Councillors Leo Kelly and Joanne Condon and James McIntyre discuss the success of their months of planning of the Bicentennial Ball. Mrs. Brabazon was secretary of the committee, Kelly and Mrs. Condon were co-chairmen of the ball committee while McIntyre was chairman of the Bicentennial Committee.

QUINCY'S LEADERS, past and present, gathered at the Bicentennial Ball last week at the Quincy Neighborhood club. Among those present were (from left) John Quinn, City Council president; Bicentennial Committee chairman James McIntyre, former mayor and state senator; James Burke, former congressman; Mayor Arthur Tobin and Walter Hannon, former mayor.

(Quincy Sun photos by Steve Grochowski)

STATE GOVERNMENT SEMINAR—Taking part in a recent citizens' seminar on state government at the State House are, from left, Senator Paul Harold (D-Quincy), School Committeewoman Joan Picard, Senate President William Bulger and Ronald Frazier, manager of the public affairs group for the South Shore Chamber of Commerce.

County Commissioners In Shipyard Plea To Carter

The Norfolk County commissioners have joined the list of individuals and organizations who have appealed to President Carter for Navy contracts at the General Dynamics Quincy Shipyard.

The Shipyard, they said in a letter to the President, "is one of Norfolk County's largest employers and is vital to the economic health of our region.

"They have bid competitively on several naval contracts for the past two years to no avail.

"If work is not forthcoming this year, nearly 5,000 jobs will be eliminated to the detriment of Norfolk County and its 620,000 residents."

The commissioners, Chairman James J. Collins, George B. McDonald and David C. Ahearn, called the situation at the Yard "a serious matter".

October Activities At Pagnano Towers

The Pagnano Towers Tenants' Association announce the following schedule of events for the week of Oct. 1-5:

Knitting and crocheting, Monday, Oct. 1, 1 to 4 p.m.

Ceramics, Wednesday, Oct. 3, 1:30 to 3:30 p.m.

Sewing, Thursday, Oct. 4, 9 a.m. to noon.

All activities are at Pagnano Towers, 109 Curtis Ave., Quincy Point. All seniors are welcome.

TRADE-IN ANY BANK'S PASSBOOK...

If you have a passbook from a bank in Boston or Burbank, Salem or Sarasota, Marblehead or Minneapolis . . . you can trade it in and get all your money (including the interest) deposited in any kind of savings or term account. Just bring us the book from any bank in the U.S.A. No charge!

BRING BOOKS FROM ANY . . .

- SAVINGS BANK
- NATIONAL BANK
- SAVINGS and LOAN ASSOCIATION
- INSTITUTION FOR SAVINGS
- CREDIT UNION
- TRUST COMPANY
- FEDERAL SAVINGS BANK
- CO-OPERATIVE BANK

Granite your co-operative Bank

440 HANCOCK ST., NO. QUINCY 773-8100
100 GRANITE ST., QUINCY CNTR. 471-3900

All deposits insured in full · Safe deposit boxes available

Compare THESE LOW GENERIC PRICES With any Pharmacy

including: Osco - Medi Mart - C.V.S. - Rite-Aid, Etc.

Just look at this partial list of our extremely low "Everyday" Generic prices.

Not only are all of our Generics biologically equivalent to the brands, but you will find that our store has the most complete stock of Generics in our area!

We have many other quality Generic products listed in our store and will be happy to quote prices on any available Generic not listed.

Save this list for future reference and consult with your doctor.

Trade Name	Generic Name
ACTIFED TABS Reg. 7.95	ROFED 100-3.50
ANTIVERT Reg. 10.95	Meclizine HCL MLT 100-12.5 mg.-2.50 Reg. 18.50-100-25 mg.-3.75
ALDACTONE Reg. 15.95	Spironolactone 25 mg. 100-10.95
ALDACTAZIDE Reg. 16.95	Spironolactone 25 mg. with Hydrochlorthiazide 25 mg. 100-11.95
APRESOLINE	Hydralazine Reg. 9.95 100-25 mg.-2.90 Reg. 14.95 11-50 mg.-4.60
ARTANE	Trihexyphenidyl Reg. 4.75 100-2 mg.-1.95
AZULFIDINE	500 mg.-Sulfadyne Reg. 11.95 100-7.30
BENADRYL	Diphenhydramine HCL Reg. 6.95 100-25 mg.-1.95 Reg. 9.95 100-50 mg.-2.95
BENEMID	Probenecid Reg. 10.10 100-8.95
BENTYL CAPS 10 mg.	Picyclomine 10 mg. Reg. 9.50 100-3.95
BUTIZOLIDIN ALKA	Phenyl-Butazone Alka Reg. 16.95 100-10.95
CAFERGOT	Cafertabs Reg. 5.00 20-2.25
CHLOR-TRIMETON	Chlorpheniramine Reg. 13.95 Maleate 100-12 mg.-2.95
COLACE	Dioctyl Sodium Sulfosuccinate Reg. 6.13 100-100 mg.-2.90
COL-BENEMID	Probenecid & Colchicine Reg. 13.95 100-9.95
DARVON	Propoxyphene Reg. 13.95 100-65 mg.-3.60
DARVON COMPOUND-65	Propoxyphene Compound-65 Reg. 12.95 100-3.90
DIUPRES 250 mg.	Chlorthiazide w/Reserpine Reg. 8.70 100-5.25
DONNATAL	Antispasmodic Reg. 3.95 100-1.95
DRAMAMINE	Dimenhydrinate Reg. 9.49 100-50 mg.-1.95
ELAVIL	Amitriptyline Reg. 6.50 100-10 mg.-4.95 Reg. 12.25 100-25 mg.-6.95 Reg. 23.50 100-50 mg.-9.95 Reg. 42.95 100-100 mg.-17.95
GANTRISIN 0.5 Gm.	Sulfisoxazole Reg. 7.95 100-3.80
HYDRODIURIL	Hydrochlorothiazide Reg. 4.90 100-25 mg.-2.00 Reg. 7.70 100-50 mg.-2.20
HYDROPRES	Hydropine Reg. 8.70 100-25 mg.-3.00 Reg. 13.50 100-50 mg.-3.20
ISORDIL	Isosorbide Dinitrate Reg. 7.95 100-5 mg.-2.00 Reg. 9.95 100-10 mg.-2.25
LIBRAX	Chlordiazepoxide & Clidinium Reg. 13.15 100-10.95
LIBRIUM	Chlordiazepoxide HCL Reg. 8.15 100-5 mg.-2.90 Reg. 10.60 100-10 mg.-3.40 Reg. 16.30 100-25 mg.-4.50
LOMOTIL	Diphenoxylate Reg. 15.95 100-6.10
MARAX	Hydroxyzine Compound Reg. 12.95 100-6.95
NITROBID 6.5 mg.	Nitroglycerin 6.5 mg. Reg. 19.95 100-4.95
NITROBID 2.5 mg.	Nitroglycerin 2.5 mg. Reg. 14.95 100-3.95
NORFLEX 100 mg.	Orphenadrine 100 mg. Reg. 36.95 100-5.95
ORINASE	Tolbutamide Reg. 12.50 100-500 mg.-8.95
PARAFON FORTE	Chlorzoxazone w/APAP Reg. 18.50 100-7.25
PATHIBAMATE 400	Tribamate 400 Reg. 21.00 100-12.50
PAVABID	Papaverine HCL Reg. 15.75 100-5.50
PERI-COLACE	DSSw/Casanthranol Reg. 6.80 100-3.70
PERITRATE	Pentaerythritol Reg. 7.25 100-10 mg.-1.95 Reg. 9.75 100-20 mg.-2.95
PERIACTIN 4 mg.	Cyproctin 4 mg. Reg. 14.50 100-9.50
PLEGINE 35 mg.	Phendimetrazine 35 mg. Reg. 10.50 100-2.95
PROBANTHINE	Propanthaline Br. Reg. 15.95 100-15 mg.-2.95
PROBANTHINE w/PB	Propantheline Br. w/PB Reg. 15.95 100-3.25
PRONESTYL	Procainamide HCL Reg. 12.50 100-250 mg.-7.00 Reg. 21.00 100-500 mg.-8.00
PYRIBENZAMINE	Triplennamine HCL Reg. 7.95 100-50 mg.-2.00
SER-AP-ES	Ser-hydra-zine Reg. 19.95 100-3.75
SERPASIL	Reserpine Reg. 4.50 100-0.1 mg.-1.95 Reg. 7.50 100-0.25 mg.-2.95
SUDAFED 60 mg.	Pseudoephedrine Reg. 6.95 100-2.90
SYNTHROID	L-Thyroxine Sodium Reg. 4.50 100-0.1 mg.-1.95 Reg. 5.75 100-0.2 mg.-2.95
TEDRAL	Theofedral Reg. 10.95 100-2.30
THORAZINE	Chlorpromazine HCL Reg. 5.95 100-10 mg.-2.40 Reg. 6.95 100-25 mg.-3.10 Reg. 7.95 100-50 mg.-3.90
TOFRANIL	Imipramine HCL Reg. 10.95 100-10 mg.-3.60 Reg. 17.90 100-25 mg.-5.40 Reg. 29.50 100-50 mg.-8.70
URECHOLINE 10 mg.	Bethanechol 10 mg. Reg. 21.50 100-4.50
VASODILAN 10 mg.	Isoxsuprine Reg. 19.95 100-9.20 Reg. 29.95 20 mg. 100-15.50

LIQUIDS

ACTIFED LIQUID	Rofed Reg. 3.50 4 oz.-2.25
ACTIFED C LIQUID	Rofed C Reg. 4.50 4 oz.-2.95
BENADRYL ELIXIR	Robalyn Elixir Reg. 7.95 16 oz.-3.50
BENYLIN EXP.	Robalyn Exp. Reg. 8.95 16 oz.-3.95
DONNATAL ELIXIR	Antispasmodic Reg. 2.95 4 oz.-1.95
DIMETANE EXP.	Rotane Reg. 3.50 4 oz.-1.95
DIMETANE D.C. EXP.	Rotane D.C. Reg. 5.50 4 oz.-2.75
DIMETAPP ELIXIR	Rotapp Reg. 5.50 8 oz.-3.50
ELIXOPHYLLIN	Theophylline Reg. 6.95 16 oz.-3.25
KAY CIEL	Potassium Chloride Reg. 8.95 16 oz.-2.95
PHENERGAN EXP.	Promethazine Reg. 3.25 4 oz.-1.95
PHENERGAN EXP. w/CODEINE	Promethazine w/Cod. Reg. 4.95 4 oz.-2.50
ROBITUSSIN AC	Glyceryl Guiacolate AC Reg. 8.95 8 oz.-4.50

SUPPOSITORIES

ANUSOL HC	Hemusol HC Reg. 8.50 12 3.25

EYE DROPS

ISOPTO-CARPINE	Pilocarpine Reg. 4.50 1%-15 ml.-1.95

Prices slightly higher in smaller quantities
Prices in effect indefinitely
Minimum 1.95

"When in the Neighborhood" use The

NABORHOOD

REXALL PHARMACY

406 HANCOCK ST. NORTH QUINCY

Free Rx Delivery

Notary Public

Open 7 days a week, 8-10

328-3426

Surgical and Hospital Supplies · Hollister & United Ostomy Products · Stomahesive

Morrissey Disappointed By MDC's Wood Rd. Decision

Rep. Michael W. Morrissey (D-Quincy) has called the decision by the MDC to block a connector road between Wood Rd. and Chickatabut Rd. in West Quincy a "disappointing vote."

"After three years of pushing for this project by both city Councillor James A. Sheets and myself, I thought that we had finally accomplished our goal," he said.

"The vote is a disappointment to us all."

Morrissey said he plans to meet with the MDC soon to discuss the future of the project, which would join the two parallel roads in the Blue Hills and take some traffic off Willard St.

"The project had been planned in cooperation with the town of Braintree, Quincy and the MDC planners and engineers," he said. "The MDC previously said there would be no problem with the project."

He said he plans to see Gov. King in an effort to get the MDC commissioners to reconsider their position.

NEWSCARRIERS WANTED
Here's a chance to earn extra money by building a Quincy Sun home delivery route.
Telephone: 471-3100

Private Firm To Speed Up Property Revaluation

(Cont'd from Page 1)

some problem arising from the use of CETA personnel, who have gathered data on about 1,200 parcels of residential property, mostly in the North Quincy area.

"It's been monitored and found to be inefficient and less than satisfactory," he said. "It could be bolstered and made satisfactory but that wouldn't solve the problem.

"The CETA workers are only measuring and listing, which is about 25 per cent of the work. Our timetable is off because we can't get that information on the computer fast enough.

"We simply could not move fast enough to meet certification even if they completed their work within their own time schedule."

Comer said the program started with 21 CETA workers and is now down to 13. Under the rules of the federal CETA program, the lost workers, many of whom found permanent jobs, cannot be replaced.

The work already done by the CETA workers will not be lost, Harrington said, adding that "the program now in effect will continue as it is and blend in with the work of the private company."

"There is a chance," Harrington said, "that the city could find itself in the position of having 100 per cent valuation without classification if Chapter 580 is delayed for a period of years."

Chapter 580, which is the law implementing the classification amendment, is being challenged in court by opponents who are seeking to have classification postponed for a year.

"Under the orders of the court," Harrington said, "we would have to equalize our valuation no later than June 30, 1981. We also have the opportunity to classify at that time.

"If we fail to be certified for classification, my personal fear is that we'll end up with 100 per cent valuation and no classification.

"You have a situation where Quincy has been ordered to equalize valuations and what we hope to do is have equalization and classification in one program.

"But, if for some reason we fail certification for classification, we're still ordered to have equalization."

But, he added, "the likelihood is extremely remote."

The Department of Revenue's hurry up order is an outgrowth of the so-called Commonwealth vs. Andover case, under which 23 communities, including Quincy, were put under the gun to revalue.

Under reports filed as a result of that case, Judge Herbert P. Wilkins ruled that Quincy assessors were in compliance with the law while some towns must face a contempt hearing Oct. 28 for failure to comply.

"My advice to the assessors," said Harrington, "is that even though they are not subject to hearing Oct. 28, as soon as the hearing is over they will be subject to a similar charge.

"They have an opportunity now to put forth a program proposal that does meet the timetable and they are doing it on their own before they're ordered to do so."

Danny's
(formerly Pilgrim Diner)
126 Quincy Ave., Quincy
OPEN 24 HOURS
BREAKFAST SPECIAL
MON. - FRI. 5 A.M. - 11 A.M.
$1.49
2 EGGS
BACON
HOMEFRIES
TOAST
COFFEE
Try Our Weekly Dinner & Luncheon Specials
All Orders Available For Take Out
PHONE 479-9365

Bryan Post Invites Students To Enter Scholarship Program

The George F. Bryan VFW Post invites local high school students to enter the VFW's 33rd annual Voice of Democracy Scriptwriting Scholarship Program which offers up to $10,000 in national awards.

Students in the 10th, 11th and 12th grades of each high school can enter the program by contacting their guidance office. Savings Bonds of $75, $50 and $25 will be awarded to the first, second and third prize winners, respectively, of each school. Judging will be by each school's faculty members.

The two high school first prize winners will compete in the City of Quincy contest judged by the Bryan Post.

The winner will receive an additional $75 savings bond and will compete with the winners of the contests in the cities and towns of Norfolk County. District first prize winners compete for the state first prize.

State winners receive an all expense paid trip to Washington, D.C. for the National finals, Feb. 29-March 5, 1980.

Local high schools must notify the Bryan Post of their winners by Nov. 26.

Conference On "The Retarded And Their World" Sept. 29

The South Shore Association For Retarded Citizens will sponsor a conference on "The Mentally Retarded And Their World," Sept. 29, from 10 a.m. to 3 p.m.

The conference, run by the association's Citizen Advocacy Program, will be held in St. Paula's Hall at St. Jerome's Church, Rte. 3A in North Weymouth.

Object of the conference is to develop community awareness of retardation, its effects on the individual, the family and society.

Topics to be discussed include "Living In A Community Residence," "Who Needs Chapter 766 Services?" "Services in the Private Sector" and "After 21, What?"

The conference is open to the public, with walk-in registration available. Participants should bring their own lunch; coffee and dessert will be available.

Almquist Flowerland Inc.
10th ANNUAL FALL
MUM PLANT FIELD SALE
NOW GOING ON
~~3000~~ ~~4000~~ (approx.) Beautiful Jumbo GARDEN CHRYSANTHEMUMS
A GREAT SELECTION STILL AVAILABLE
Come dig your own directly from our fields. We supply boxes and shovels, you do the digging and save $$.
Heavily Budded
1 to 3 Plants ... $1.75 each
4 Plants or more $1.50 each
Large Potted Garden Mums also available at slightly higher prices.
End of Season LAWN FERTILIZER SALE
Famous Brand Slightly Damaged Bags
5,000 sq.ft..... 4.00
10,000 sq.ft..... 6.00
TOP SOIL
Weed & Stone Free
40 lbs. $1.89
Beautiful FALL DRIED MATERIAL
Here Now!
Plus
Custom Designed Dried Arrangements
SEPTEMBER HOUSE PLANT SALE
PHILODENDRON $1.29 4" Pot Reg. 1.89
AFRICAN VIOLETS $2.19 4" Pot Reg. 2.95
TRUCKLOAD OF FLOOR SIZE FOLIAGE PLANTS 3-6 FT.
DUE IN FROM FLORIDA THIS WEEKEND
ALL AT SPECIAL LOW SALE PRICES
ALMQUIST FLOWERLAND, INC.
326 FRANKLIN ST.-SO. QUINCY-TOP OF PENNS HILL
So. Shore's Most Complete Selection of Flowering Plants Fresh From Our Greenhouses
All Major Credit Cards Accepted
Open Daily Mon.-Sat. 8:30-5:30 - Sun. 9-4 p.m.

Stay Alive!

By Jack Silverstein

ARE DENTAL X-RAYS DANGEROUS?

Despite scare publicity about dental X-rays being dangerous, according to the U.S. Public Health Service, new X-ray equipment [if properly used] poses no threat whatsoever. In fact, when shielded by a lead apron you are exposed to less radiation than you normally get from cosmic rays from outer space every day.

First class dental care is not possible without X-rays. They enable your dentist to detect certain conditions such as small cavities on hidden surfaces and diseased areas in jaw bones which otherwise could not be discovered. If X-rays were not taken, your first warning sign would probably be pain caused by an infection of the tooth pulp. By that time, the pulp is already infected, and may be too late for your tooth to be saved. X-rays also help a dentist discover teeth that are developing badly in the jaws such as impacted teeth.

This information has been brought to you as a public service by NABORHOOD PHARMACY, 406 Hancock St., No. Quincy.
OUR SERVICES INCLUDE:
Charge accounts,
Family prescription records,
Year end tax records,
Delivery service,
Insurance receipts,
Hospital supplies for sale or rent,
Open 7 days a week, 8 - 10.
Phone: 328-3426

For 4th, 5th, 6th Graders

Bicentennial Poster And Essay Contest Judges Selected

Two panels of judges have been selected for the Constitution Bicentennial Essay and Poster contests spopnsored by The Quincy Sun.

Chairwoman of the essay judges is Janet DiTullio, coordinator of Language Arts for Quincy public schools. The other essay judges are John Comer, alternate, national executive committeeman for the American Legion and former state commander; Miss Muriel Goudey of the Quincy Women's Club, former head of the Quincy High School English department; Joseph Grant, director of communications for the South Shore Chamber of Commerce and Patricia Shaheen, park technician for the Adams National Historic Sites.

Chairman of the judges for the poster contest is Richard Ramsdell, assistant director of arts and humanities for Quincy public schools. The other poster judges are Annet Pagleanni, advisor to the Quincy Art Association, Edward Percy of Miller Studio and the Quincy Center Business and Professional Association; Carmen Unger, art librarian for Thomas Crane Public Library and Lawrence Yerdon, executive director and curator for the Quincy Historical Society.

Coordinators of the contests are H. Hobart Holly, historian and former president of the Quincy Historical Society and John Harrington, coordinator of social studies for Quincy public schools. School committee vice-chairwoman Patricia Toland Miss Sheila McIntyre, representing the Constitution Bicentennial Committee, are co-chairwomen of the contest, which is being run in cooperation with the Constitution Bicentennial Committee and the Quincy public schools.

The Quincy Sun will award four $25 savings bonds to winners of the contests, based on the theme "What The State Constitution Means To Me."

The poster contest is for fourth, fifth and sixth graders. A $25 bond will be awarded to each student submitting the best poster of original design in each of those three grades.

The essay contest is open to sixth grade students only. The student writing the best one will receive a $25 savings bond.

Fourth, fifth and sixth graders in all Quincy public schools are eligible to compete.

The rules for the contests:

- Posters should be 10 inches wide and 15 inches deep.
- Work on posters must be done in school.
- Posters may be created in ink, crayon, poster paint, "cut-and-paste" or collage or montage design.

All entries with name, address, school and grade must be received at the Quincy Sun office, 1372 Hancock St., Quincy Sq., by 5 p.m., Friday, Oct. 12.

Winners will be announced in conjunction with the Oct. 30 birthday observance of President John Adams, who drafted the state constitution in 1779 along with Samuel Adams and James Bowdoin.

Harold Attends Constitution Conference

Sen. Paul D. Harold (D-Quincy) traveled to Saratoga Springs, N.Y. last weekend to participate in the Bicentennial Council of the Thirteen Original States conference on government.

Harold, chairman of the special state commission to celebrate the bicentennial of the Massachusetts Constitution, joined representatives of the other original states in discussions of democratic principles and methods to make government more responsive to the people it serves.

The two-day conference coincided with the beginning of Constitution Week, set aside to celebrate final approval of the United States Constitution by the Constitutional Convention.

QUINCY'S CITY CLUB recently donated several thousand dollars worth of equipment to Quincy City Hospital in memory of Richard J. Conboy, a member who died last year of heart disease. The presentation was made on the first anniversary of Conboy's Sept. 4, 1978 death. Presenting a projector, which will be used to help educate patients in living with heart problems, are Conboy's brother, Ronald Conboy, (far left) and Richard J. Koch, City Club president (third left). Accepting the donation are Joanne Condon, chairwoman of the City Council's hospital committee and Dr. Gerald L. Gaughan, QCH cardiologist (far right).
(Quincy Sun Photo by Steve Grochowski)

GIRLS
MONDAY SPECIAL
WASH-CUT BLOW DRY $10
WEDNESDAY SPECIAL
UNIPERM Complete with cut & conditioner $29.95

MEN'S SALON
Tuesday & Thursday Specials
Blow Cut INCLUDING SHAMPOO $7.50 Reg. $10.

PERMS FOR HIDDEN BODY or CURLS
Manicure $4.00 Ear Piercing $7.50 inc studs FACIALS... $11.50
"An hour of Luxury"

RUSSELL EDWARDS
Hairplace One & Two
cor. Hancock & Chestnut & Maple Sts.
1-3 Maple St., QUINCY 472-1060
OPEN Monday, Thursday Evenings

THE FASTEST GROWING SAVINGS BANK IN THE COUNTRY

South Boston Savings Bank's newest 6 month certificate rate!

10.765% EFFECTIVE ANNUAL YIELD

10.315%*

* RATE EFFECTIVE SEPTEMBER 20

This is the current rate on our Six Month Term Deposit Certificates. Minimum deposit of $10,000. Federal regulations prohibit compounding; the effective annual yield is what your money will earn if your principal and interest remain on deposit for an additional 26 weeks at the same rate. The actual rate may be lower or higher at the time of renewal. All deposits insured in full. Withdrawals of principal not permitted prior to maturity. We reserve the right to withdraw this offer at any time.
Call us at 268-2500, drop by any office or cut out the handy coupon and mail it to us to take advantage of our six month savings certificate.

South Boston Savings Bank has the highest earnings of any savings bank in Massachusetts and there is no better or safer place to invest your money!

Mail to South Boston Savings Bank,
460 West Broadway South Boston, Mass. 02127
Enclosed is my check for $ to open a 6-month savings certificate. $10,000 minimum

NAME_____
ADDRESS_____
SOC SECURITY #_____
CITY_____ STATE_____
ZIP_____

MAIN OFFICE
460 West Broadway, South Boston
8 AM - 3:30 PM Monday thru Friday
Saturday 10 AM - 1 PM 268-2500

NEPONSET CIRCLE OFFICE
740 Gallivan Blvd
8:30 AM to 5 PM Monday thru Friday
Wed. 8:30 AM - 6 PM
Saturday 8:30 AM to noon

QUINCY OFFICE
690 Adams St. Lavin Square
Mon. 9 AM - 4 PM
Tues. thru Fri. 8:30 AM to 5 PM
Saturday 8:30 AM to 12 Noon

South Boston Savings Bank
"ALWAYS THE LEADER"

Obituaries

Ralph L. Sears, 67, Retired Dairy Worker

A funeral Mass will be celebrated today (Thursday) for Ralph L. Sears, 67, who died Sunday in Quincy City Hospital.

Born in Boston, he was a long-time Quincy resident and a retired employee of 35 years with the Needham Dairy.

He is survived by five daughters, Mrs. Lorraine Munn of Minnesota, Mrs. Janet McGonigle of Braintree, Mrs. Nancy Valorz of Braintree, Mrs. Janice McGee of Quincy and Mrs. Barbara Longuemare of Weymouth, four brothers, Frederick of Florida, Edwin of Braintree, Herbert of Middleboro and Lawrence of Foxboro; a sister, Edith Sullivan of Dover and eight grandchildren.

Visiting hours at the Lydon-Russell Funeral Home, 644 Hancock St. were scheduled for 2 to 4 p.m. and 7 to 9 p.m., Wednesday.

Burial will be at Knollwood Memorial Park, Canton.

Donations in his name may be made to the Sidney Farber Cancer Institute, Boston, or the Alan Shaw Scholarship Fund, care of the Braintree Cooperative Bank.

James McCarthy, 57, Shipper For Paper Firm

A funeral Mass was celebrated at Sacred Heart Church for James McCarthy, 57, who died Friday after a brief illness.

Mr. McCarthy, a shipper for Carter, Rice, Storrs and Bement, Inc. of Boston, was born in Baltimore and lived most of his life in Dorchester before moving to Quincy in 1974.

He was a Navy veteran and a member of Brockton VFW Post 1046 and Teamsters Local 405.

He is survived by his wife, Mrs. Doris (Polk) McCarthy; two sons, James of Plymouth and Thomas of Quincy; a sister, Mrs. Mildred Ward of Maryland and two grandchildren.

Funeral arrangements were by Keohane Funeral Home and burial was in Mt. Hope Cemetery, Boston.

Mrs. Helen O'Rourke, 74

A funeral Mass will be celebrated today (Thursday) at 10 a.m. in St. John's Church, Quincy Center, for Mrs. Helen M. O'Rourke, 74, who died Sunday at Quincy City Hospital.

Born in Melrose, she attended Boston schools and lived 38 years in Dorchester before moving to Quincy in 1967.

Wife of the late John J. O'Rourke, she is survived by two daughters, Helen M. O'Rourke and Claire E. O'Rourke, both of Quincy, and a sister, Ellen F. Wilkie of Quincy.

Visiting hours at the Sweeney Brothers Home for Funerals, 1 Independence Ave., were scheduled for 2 to 4 p.m. and 7 to 9 p.m., Wednesday.

Burial will be in Pine Hill Cemetery.

In lieu of flowers, donations may be made to the St. John's Memorial Fund.

MEMORIAL GIFTS
Luxurious vestments, altar hands, candles, stoles, sacred vessels, etc.
All Memorial gifts promptly memorialized without charge.
A.E. GOODHUE CO.
1163 Hancock St., Quincy-472-3090

Bloodmobile At St. Joseph's School Saturday

The Red Cross Bloodmobile will be at St. Joseph's School Hall, Pray St., Saturday 9 a.m. to 3 p.m.

Donors are urgently needed. For an appointment, which is optional, call 472-3420.

Help keep Red Cross ready.

Eric Gustafson, 85, Retired Carpenter

Funeral services were conducted at the First Lutheran Church in Fort Lauderdale, Fla. for Eric Robert Gustafson, 85, a long-time resident of Quincy.

Born in Norway, Mr. Gustafson lived in Quincy until moving to Florida six years ago. He had worked as a self-employed carpenter.

He was a member of the Stenkil Lodge of Quincy, a charter member of the International Order of Runeberg of Norwood and the United Brotherhood of Carpenters and Joiners in Hingham.

He is survived by his wife, Mrs. Rose (Turnquist) Gustafson of Fort Lauderdale; a son, Carl R. Gustafson of Scotia, N.Y.; two daughters, Helen I. Smith of Wadsworth, Ohio and Hjodis D. Wood of Fort lauderdale; a stepson, Sven E. Gustafson of Medfield; three sisters, Naomi Carlson of Holbrook; and Anna Sundquist and Fanny Johansson of Norway, 10 grandchildren and 8 great-grandchildren.

Burial was in Lauderdale Memorial Park, Fort Lauderdale.

Squantum Woman On Msgr. Ryan Communion Committee

Maureen Mazrimas, of 49 Bayberry Rd., Squantum, is a member of the Msgr. Ryan Memorial High School Alumnae Association which is holding its annual Communion Dinner Oct. 28.

Mass will be celebrated at 3 p.m. at St. Margaret's Church, Dorchester, and dinner will follow at Morrissette Legion Post, Quincy.

For reservations, which should be made early, call the alumnae office at 265-2530 or 265-6059.

Deaths

Paul F. Sciaba, 74, of Quincy, in Venice, Fla., Sept. 8.

John C. Thompson, 97, of Quincy, at home, Sept. 11.

John N. Carr, 63, of Scituate, formerly of Quincy, at home, Sept. 11.

Philip F. Marinelli, 53, of Quincy, at his home, Sept. 11.

Mrs. Beatrice A. [Carosi] Baldi, 55, of Quincy, at Quincy City Hospital, Sept. 14.

Mrs. Celia [Butman] Stone, 89, of Quincy, at Quincy City Hospital, Sept. 12.

Josephine Coupal, 87, of Wayland, formerly of Quincy, in Leonard Morse Hospital, Natick, Sept. 12.

Mrs. Williamina [Williamson] Durham, of Quincy, in Quincy City Hospital, Sept. 13.

Charles E. Creedon, 82, of Quincy, in Peter Bent Brigham Hospital, Boston, Sept. 12.

Mrs. Ruth [Garey] Seagel, 75, of Salem, N.H., formerly of Quincy, at the Catholic Medical Center West, Manchester, N.H., Sept. 13.

John E. Brennan, 79, of Braintree, formerly of Quincy, in Tralee, Ireland, Sept. 9.

Mrs. Laura [Mercurio] Salmone, 71, of Quincy, in New England Medical Center, Sept. 13.

Arthur J. Young Sr., 60, of Quincy, at South Shore Hospital, Weymouth, Sept. 13.

Joseph G. Ceriani, 82, of Quincy, Sept. 13.

Paul F. Cassidy, 53, of Quincy, in Long Island Hospital, Boston, Sept. 15.

Arthur N. Nigro, 93, of Quincy, in Quincy City Hospital, Sept. 14.

Fileno Acciavatti, 61 of Reseda, Calif., formerly of Quincy, at his home, Sept 6.

Mrs. Illmi J. [Lepanen] Savoie of Quincy, at her home, Sept. 16.

Hancock Monument Co.
John Ricciuti & Sons Inc.
295 Hancock St., North Quincy
(Opposite No. Quincy High School)
Best Domestic and Imported Granite
Visit Our Large and Complete Display
All Monuments Reasonably Priced
Open Mon. thru Sat. by Appointment on Sundays
472-3447

Hear Ye! Hear Ye!
QUINCY HEARING AID DISPENSERS
1246 Hancock St., Quincy 773-0900
Next to Bargain Center
We Repair & Service All Makes
We Accept Medicaid - Call and we will mail
Mon.-Fri. 9-4; Sat. 9-12; Eve. by Appt.
ROBERT KARAS, Certified Hearing Aid Audiologist
We'll show you how to cut the number of hearing aid batteries you're using in half.
GOULD
(A - 13 A - 41 (A - 675) can be used in place of 675)

Sweeney Brothers
HOME FOR FUNERALS
RICHARD T. SWEENEY, SR.
RICHARD T. SWEENEY, JR.
JEFFREY F. SWEENEY
1 INDEPENDENCE AVENUE • QUINCY, MASS.
472-6344

Deware Brothers
FUNERAL HOME and CHAPELS
576 Hancock Street, Quincy
Tel: 472-1137
Non-Sectarian
Services rendered to any distance
39 years under same Ownership and Directorship

Donald M. Deware
Director

Sweeney Funeral Service
DENNIS S. SWEENEY, Director
Non Sectarian

74 ELM ST.
QUINCY
773-2728
326 COPELAND
W. QUINCY
773-2728
Successor to M. Joseph Sweeney
PARKING FACILITIES

NBC CAMERAS capture the ceremony of a High Mass at St. John's Church. In sanctuary (from left), are Francis Daly, lector; David Goulart; Joseph Papile; Peter Papile; Rev. Richard Butler, chaplain of Archbishop Williams High School; Robert Dunn, Jr.; Charles Sullivan, St. John's deacon; Rev. Daniel Graham of St. John's, celebrant of the Mass; Rev. William McCarthy, St. John's pastor; Rev. Neil DeStefano and Mrs. Paul Ricca and Mrs. Frank Daly, eucharistic ministers.

REV. WILLIAM McCARTHY and Rev. Daniel Graham administer communion under the watchful eye of the NBC camera.

(Quincy Sun photos by Jack Tolson)

For Pope's Visit

NBC Films St. John's Mass For Sept. 30 Special

Most parishioners were surprised, but pleased to see TV cameras filming the 9:45 a.m. Mass at St. John's Church Sunday.

The filming was part of an NBC-TV special on the Catholic Church in America, to be aired Sept. 30 in connection with Pope John Paul II's visit here, according to Rev. Daniel Graham of St. John's.

NBC first inquired about filming the Mass last Wednesday, said Fr. Graham, who celebrated the Mass.

"They had heard about the fine reputation St. John's has for liturgical worship," he added.

St. John's won an award for national excellence in liturgical music this April from the National Association of Pastoral Musicians, he said.

"We were rather delighted," Rev. Graham said.

Since the presence of the filming crew was not announced to parishioners, it came as a surprise to the 600 or so persons attending the Mass.

NBC was represented at the Mass by two cameramen and a director.

The Mass ran about an hour and 15 minutes—longer than usual—but it had nothing to do with the filming crew.

"We wanted to highlight the choir. It was their first week back from summer vacation," Fr. Graham said.

Besides filming the more traditional and elaborate St. John's Mass, NBC also filmed services in other parts of the country—for example a folk mass and a charismatic service.

Besides the national telecast the special is also expected to be seen in Canada and France. Because of the size of the potential audience, Fr. Graham admitted to being "a little nervous".

"I've celebrated a few masses on television before, but never anything like this," he said.

Massachusetts Constitution Stamp Proposed

Cong. Brian J. Donnelly has filed legislation in the House directing the Post Office to issue a commemorative stamp in honor of the drafting of the Massachusetts Constitution.

The stamp was suggested by Mayor Arthur H. Tobin.

"Many historians regard the formation of the Massachusetts Constitution as the single most important aspect of the American Revolution," said Donnelly in a speech prepared for delivery to the House.

"Few people realize the importance of this event in the shaping of our government and our history and I would hope that this stamp could be used as a means to inform the people of this nation."

The Mass Constitution was drafted by John Adams in his Quincy law office in September, 1779, but it was not ratified by the people of the state until the spring of 1780.

WE'RE FIGHTING FOR YOUR LIFE
The American Heart Association

Wollaston Church of the Nazarene
37 E. Elm Ave., Wollaston
on the campus of E.N.C.
Russell Metcalfe, Pastor
Sunday, Sept. 23
Try Our Bible Study
at 10:00 A.M.
11 A.M.
"The Spirit Within"
(Romans 8)
6 P.M.
David Series
"When Compromise Is A Bad Word"
(II Kings 5)
Prayer Meeting
Wednesday 6 & 7 P.M.

GIVE YOUR SAVINGS A RAISE AT OLD COLONY.

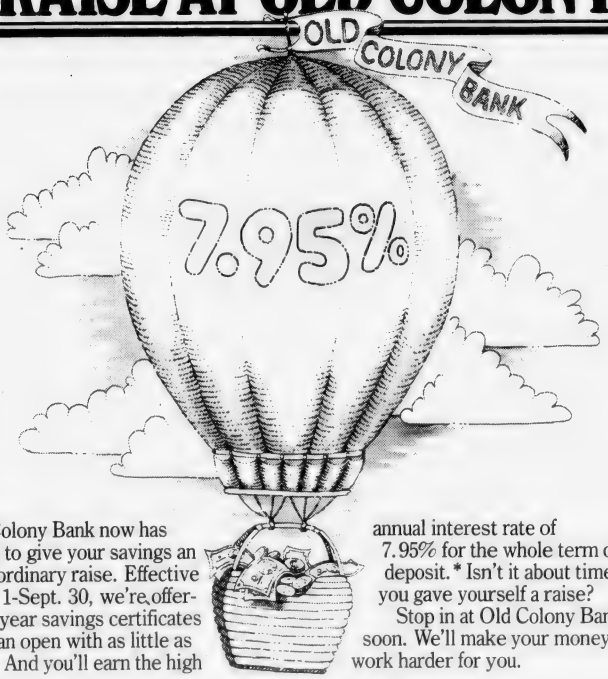

Old Colony Bank now has a way to give your savings an extraordinary raise. Effective Sept. 1-Sept. 30, we're offering 4-year savings certificates you can open with as little as $100. And you'll earn the high annual interest rate of 7.95% for the whole term of deposit.* Isn't it about time you gave yourself a raise?

Stop in at Old Colony Bank soon. We'll make your money work harder for you.

Old Colony Bank
AND TRUST COMPANY OF NORFOLK COUNTY
AN AFFILIATE OF THE FIRST NATIONAL BANK OF BOSTON

Quincy Office, 1449 Hancock Street, Quincy, MA 02169, 472-4500

*Substantial interest penalty required for early withdrawal.

Member FDIC

Services Start Friday Evening

Rosh Hashanah Ushers In Year 5,740 For Jews

By LESTER H. GLASSER

Quincy's Jewry will usher in the year 5,740 with Rosh Hashanah and Yom Kippur services.

Rosh Hashanah services will begin tomorrow (Friday) evening at Beth Israel Synagogue, Temple Beth El and Congregation Adas Shalom.

Yom Kippur services will start Sunday evening, Sept. 30.

The Rosh Hashanah services at Beth Israel Synagogue, 33 Grafton St., Quincy Point will begin at 6:10 p.m., Friday.

There will also be services Saturday at 6:10 p.m. and Saturday and Sunday at 8 a.m.

The Shofar, a trumpet made from a ram's horn, will be sounded during the Sunday morning services only.

Yom Kippur service will start with the chanting of Kol Nidrai, Sunday, Sept. 30 at 6 p.m.

The all day service Monday, Oct. 1 will start at 8 a.m. and conclude at sundown with the sounding of the Shofar.

Yizkor (memorial) services will be recited during the morning services.

Rabbi Jacob Mann will officiate, assisted by Sam Klaver, son of Mr. and Mrs. Jack Klaver. Jack Klaver is president of the Congregation.

At Temple Beth El, 1001 Hancock St., services will be conducted by Rabbi David J. Jacobs and Cantor Morris Semigran, with Rabbi Seymour Zahn of West hartford, Conn., officiating at the morning services.

The opening Rosh Hashanah service will start Friday, Sept. 21 at 8 p.m. with Saturday and Sunday services at 8:30 a.m. The Shofar will be sounded during the Sunday morning service.

Yom Kippur service Sunday will start with the chanting of Kol Nidrai at 6 p.m. All day Yom Kippur services Monday will start 8:30 a.m. Yizkor prayers will be recited during the services.

At the conclusion of the early afternoon service, there will be a brief intermission from 2 p.m. to 4 p.m. The concluding service will start at 4:15 and end at sundown with the sounding of the Shofar.

Rosh Hashanah services will start at Congregation Adas Shalom, 435 Adams St. with a family service Friday at 8 p.m. Saturday and Sunday services will be at 9 a.m. and 6:30 p.m.

The chanting of Kol Nidre will usher in Yom Kippur, Sunday at 6:15 p.m. All day service Saturday will start at 9 a.m. Yizkor memorial prayers will be recited. Services will conclude at sundown with the sounding of the Shofar.

Rabbi Samuel S. Kenner will officiate, assisted by Cantor Daniel Funk. Maurice Shauffer is president of the Congregation.

Rosh Hashanah means head of the year and is observed in the beginning of the seventh month (Tishri) as the Jewish New Year. It inaugurates the season of the Yom Noraim, the Days of Awe.

Nisan, the month in which Passover occurs, is regarded as the first month of the Jewish calendar, and all festivals are arranged according to this reckoning.

The name Rosh Hashanah does not appear in the Bible. Instead, it is referred to as the Day of the Blowing of the Shofar (Yom Taruah), the Day of Remembrance (Yom Hazikaron) and the Remembrance of the Blowing of the Shofar (Zihron Teruah).

It is also considered the Day of Judgement (Yom Hadin) when all mankind is judged by the Creator, and the fate of each individual is inscribed in the Book of Life.

Many people in Orthodox and Conservative synagogues celebrate Rosh Hashanah for two days in accordance with ancient tradition, while most Reform synagogues observe the holiday for only one day.

While Rosh Hashanah is noted in the Book of Life:

Many people in Orthodox and Conservative synagogues celebrate Rosh Hashanah for two days in accordance with ancient tradition, while most Reform synagogues observe the holiday for only one day.

While Rosh Hashanah is not accompanied by the gay merrymaking which marks Jan. 1, it is not a somber or sad holiday. As a matter of fact, Jewish tradition declares that it should be a happy one, for Jews are convinced that sincere prayer and good deeds find favor in the eyes of God.

At home on Rosh Hashanah eve, the family celebrates the New Year with a festive dinner. The father recites the Kiddush, a blessing, over the cup of wine and gives some to each member of the family. One of the beautiful customs of Rosh Hashanah is the eating of an apple or some other fruit dipped in honey to express the hope that the coming year may be full of sweetness.

During the services, a section is read from the Bible. The prayers are chanted in Hebrew, the language in which the Old Testament was written. In almost all synagogues some prayers are recited in English, too. This is done so that everyone, whether he knows Hebrew or not, take part in the services.

One of the very stirring prayers recited during the service is the litany:

Our Father, our King, hear our Prayer

Our Father, our King, we have sinned before Thee

Our Father, our King, have mercy upon us and upon our children

Our Father, our King, keep far from our country pestilence, war and famine.

Our Father, our King, cause all hate and oppression to vanish from the earth.

Our Father, our King, inscribe us for blessing in the book of life.

Our Father, our King, grant unto us a year of happiness.

Our Father, our King, be merciful and answer us; though we plead no merit, deal with us according to Thy loving kindness and help us. Amen.

Yom Kippur (the Day of Atonement) is the last day of the Ten Days of Penitence which begin with Rosh Hashanah. This 10-day period, according to Jewish tradition, is a time for repentance, prayer and charity in preparation for the holiest day of the year, Yom Kippur.

On this solemn and important day almost all Jewish men, women and many young people refrain from eating and drinking. One of the important readings in the synagogue on Yom Kippur is taken from the Book of Isaiah.

Is not this fast that I have chosen?

To loose the fetters of wickedness,

To undo the bonds of the yoke

And to let the oppressed go free . . .

Is it not to deal thy bread to the hungry

And that thou bring homeless to thy house?

When thou seest the naked, that thou cover him,

And that thou hide not thyself from thy fellow man

Then shall thy light break forth as the morning

And thy righteousness shall go before thee

The prophet Isaiah declares that the fast of Yom Kippur is acceptable to God only if it leads to good deeds toward man. This is the lesson Yom Kippur teaches.

Also conducted on this Holy Day is the Yizkor, a memorial service for the departed. This service reminds those whose dear ones have passed away to follow the path of righteousness and to remember the good deeds of their departed.

The concluding prayers of the day are recited toward sunset. At nightfall, the end of the fast is announced by a single blast of the Shofar, after which the worshippers return to their homes joyous and glad of heart.

Four days after Yom Kippur comes the most joyous of the Jewish holidays, Succoth, a festival celebrating the time when the ancient Israelites gathered in their fruit harvest and offered thanks to God for his goodness. In many ways it is similar to the American Thanksgiving.

During the nine days of this holiday, many Jews eat their meals and spend part of their time in a succah (a little booth or hut with an open roof of branches and leaves).

These booths commemorate the temporary shelters in which the Israelites lived on their journey from Egypt to the Promised Land. It is the succah, too, that gives the holiday its name in English. Succoth is frequently called the Feast of Booths.

SEPTEMBER SPECIAL
SHEAR EXCITEMENT
PERK UP FOR FALL!!
PERMS $20.00
Reg. $35.00
Includes: Cut, perm + blow dry
MEN & WOMEN
MON. - FRI. ONLY Appts Required
305 NEWPORT AVE.
479-0110 479-9795

Cancer Crusade Passes $8,000 Goal

The Quincy Cancer Crusade has passed its goal of $8,000 and with a total of $8,345 received to date in the house-to-house crusade announced Richard J. Koch, chairman of the Quincy Cancer Crusade.

All proceeds go to the American Cancer Society for the continuation of its Research, Education and Patient Service Programs.

Koch said the total has been over $8,000 for the past four years. However, the rising inflation has also increased the cost of research and education programs conducted by the society.

The total represents only 40 percent of the volunteer kits received from the house-to-house solicitation and those unable to return their kits are requested to do so at any of the Hancock Bank offices. Those wishing to donate who were not visited by a volunteer should make checks payable to the American Cancer Society and mail to the area office, 47 West Elm Street, Brockton, MA 02401 or leave at any of the Hancock Banks.

The American Cancer Society relies totally on volunteer contributions and does not receive Federal or United Fund financial assistance.

Kelly To Speak At Adams Shore

Councillor Leo Kelly will be guest speaker at an open meeting of the Adams Shore Community Association Sept. 25, at 7:30 p.m. at the Adams Shore branch of the Thomas Crane Library.

Topics of discussion will be HUD funds and the opening of the new Manet Health Clinic.

Advertisement Advertisement Advertisement

Fall is the best time to start a new lawn from seed. Conditions are 100% suitable for germination and beginning growth. O'Connell Gardens in Wollaston can advise you on how to prepare the soil, fertilize, and the proper application of seed. O'Connell Gardens can provide you with all the supplies to make your new lawn a success. Of course the serious gardener and the casual browser finds that O'Connell Gardens features all sorts of indoor plants, pots and outdoor nursery stock. It's your complete center for anything "green". They're at 165 Old Colony Avenue at the junction of St. Ann's Road. Call them at 471-6868 . . . they're open seven days each week. THOUSANDS OF BULBS, TO PLANT NOW, FOR SPRING BLOOMING.

CRESCENT SHADE AND SCREEN CO.
•Aluminum Windows, Doors
•Window Shades
• Screens
•Venetian Blinds
• Drapery Hardware
AWNINGS
Canvas and Aluminum
Made to Order
273 Willard Street
W. Quincy 472-6937

No Progress Reported

Mediator Joins Teachers Talks

Negotiations between the School Committee and teachers have resumed under a state-appointed mediator, but the talks still seem to be at a standstill.

"We stand in the exact same place as before," said Mary Curtin, chairwoman of the Quincy Education Association's negotiation committee.

"We are basicly where we were before," said Patricia Toland, chairwoman of the School Committee.

Representatives of the two groups met for the first time Monday with Elliot Klitzman, the mediator appointed by the state labor relations commission. Klitzman's function is to hear each side's viewpoint and try to effect a compromise on the points of disagreement.

The two sides differ on three major points:

- Pay raises: The School Committee's most recent offer was a nine-percent raise spread over two years, Mrs. Curtin said at a Sept. 4 meeting with teachers. The QEA's request is reportedly closer to seven or eight percent annually over two or three years.

- RIF (reduction in force) layoffs: These teacher cutbacks, made necessary by the school system's declining enrollment, should be made on a basis of teacher evaluations, says Mrs. Toland. QEA representatives have criticized such a plan as being vague and subject to abuse and prefer layoffs based on seniority.

Extra hours: School committee negotiators have tried to get teachers to accept 45 extra minutes per day without any added salary. This extra time is common in nearby cities and towns where teachers are paid far less than in Quincy, says Mrs. Toland. The QEA's viewpoint, Mrs. Curtin said at the Sept. 6 meeting, is "if you want us to work, and it's that important, pay us."

The next negotiation session is scheduled for Sept. 27 - three days before extension on the teachers' contract is due to expire.

The two teams of negotiators have already agreed upon a one-month extension for September and may choose to agree on monthly extensions if the negotiations drag on, Toland said.

Hearing Sept. 24

City Employees Ask Court To Freeze Tax Rate Until Pay Raises Funded

Representatives of the city have been summoned to appear in court Monday to answer a suit seeking to prevent the city from setting its tax rate.

The suit was filed in Dedham Superior Court last Thursday. It seeks to prevent the city from setting the tax rate until it funds pay raises negotiated in several contracts which have already been signed.

The summons names the Quincy City Employee's Union of Hospital, Library and Public Employees (HPLE), represented by Braintree Atty. Sandra Rosenthal, as plaintiffs. However, John Keefe, president of HPLE, says the suit was filed on behalf of a coalition of city employees' unions, represented by a team of several lawyers.

Keefe declined to name any of the attorneys involved.

"We don't want the attorneys speaking for us," he said, adding that he had been chosen spokesman for the coalition of unions.

Mayor Arthur Tobin was named as defendant in the suit, and ordered to appear Monday, Sept. 24 at 9:30 a.m. to answer the complaint.

However, Tobin said Tuesday, it was his understanding that he, personally, was not required to appear in court. City solicitor Robert J. Fleming will appear in court to represent the city, Tobin said.

"We have spoken to the appropriate people at the State House and they tell us the law is on our side," Keefe told about 350 city employees Sept. 10. "We have an excellent chance of getting a restraining order," he added. Keefe later refused to name his sources at the State House.

The suit contends the city in general, and Tobin in particular, has illegally refused to fund the raises agreed upon in contracts with several unions.

Tobin has claimed that those contracts contained "reopener clauses" that allowed the city to void the agreement and reopen negotiations if the state tax cap legislation prevent funding of the contracts.

By law, no money can be appropriated by the city after the tax rate has been set. Thus, once the rate is set, the city employees can't receive any raise until the next fiscal year.

Brownell Bill Asks Fuel Aid For Elderly

Rep. Thomas F. Brownell (D-Quincy) has co-sponsored legislation to provide for fuel crisis intervention funding for the elderly poor.

The fund would be administered by the local Community Action Program Inter-City Corporation organizations.

Income qualifications would be $5,200. and under if single and $5,800. and under if married, with the minimum age requirement 62.

The $5 million fund would be appropriated for the elderly poor as defined in Title XX. Funds would be distributed through fuel stamps or vouchers redeemable by the Commonwealth of Massachusetts.

The amount allocated under this measure shall not exceed $500. -- for a person or persons living in one household for one fiscal year. It would include elderly who are tenants in apartments or their own household and qualify under Title XX and those elderly who are in subsidized housing and in public housing who are not already subsidized for fuel costs. The fund shall be a revolving fund and supplemented with whatever federal funds are allocated.

Enrollment For YMCA Fitness Program Sept. 29

The Quincy YMCA will hold a fall enrollment clinic for its physical fitness program for men and women, Sat., Sept. 29 from 9 a.m. to 5 p.m.

Adults who wish to enter the 12-week program must make an appointment for testing with Bill Johnson and obtain a medical clearance form from their physician before testing.

There will be a registration and testing fee. The purpose of the program is to improve the efficiency of the heart, circulatory and respiratory systems.

Tests include electrocardiogram, blood pressure, work capacity, flexibility, strength and body measurements. These tests enable the staff to determine each individual's fitness and determine what level they should start at. The progress of all class members will be continually monitored throughout the year. The workout schedule is: Monday, Wednesday and Friday, 7-7:45 a.m.; Monday, Tuesday, Wednesday and Thursday, 7:15-8 p.m.; Monday and Thursday, 5:15-6 p.m.

To make an appointment or for further information contact Bill Johnson at the Quincy YMCA - 479-8500.

Sweet Adelines Hold Guest Night

The Blue Hills Chapter of Sweet Adelines, Inc., will hold a guest night Wednesday, Sept. 26, at 8 p.m. at All Souls Church, Elm St., Braintree. Admission is free.

Paul Nolan Assigned To Carrier Independence

Navy Mess Management Specialist Seaman Recruit Paul F. Nolan, son of Charles F. Nolan Jr. of 27 Totman St., Quincy, has reported for duty aboard the aircraft carrier USS Independence, homeported in Norfolk, Va.

He joined the Navy in June, 1978.

Wayne Elsmore Wins Air Force Honor

Airman First Class Wayne L. Elsmore, son of retired Air Force Master Sergeant and Mrs. Wayne L. Elsmore of 48 Sea Ave., Houghs Neck, has been named Outstanding military man of the month at Pease Air Force Base, here.

A navigation systems specialist, Airman Elsmore was selected for professional skill, duty performance and exemplary conduct.

He is a 1977 graduate of Quincy Vocational Technical School.

Save Gas and Money ... shop locally.

NEWSCARRIERS WANTED
Here's a chance to earn extra money by building a Quincy Sun home delivery route.
Telephone: 471-3100

GREAT COVER-UP

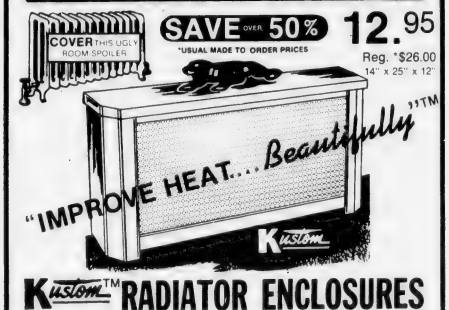

SAVE OVER 50% *USUAL MADE TO ORDER PRICES
12.95
Reg. *$26.00
14" x 25" x 12"

Kustom™ RADIATOR ENCLOSURES

CONCEAL THAT UGLY MASS OF VALVES AND PIPES • PROJECT MORE EFFICIENT HEAT KEEP ROOMS CLEANER • PROTECT FROM BURNS • BEAUTIFY AND MODERNIZE ADD AN ATTRACTIVE FURNITURE PIECE • INCREASE THE VALUE OF YOUR HOME
READY TO PAINT To Room Colors

LENGTHS (include Valve & Pipes)

HEIGHTS	18" or 60"	24" or 72"	30" or 36"	42" or 48"	54" or 60"	66" or 72"	78" or 84"	90" or 96"
22" or 25"	$18.95 ~~$40.00~~	$24.95 ~~$52.00~~	$29.95 ~~$60.00~~	$34.95 ~~$70.00~~	$39.95 ~~$82.00~~	$49.95 ~~$100.00~~	$59.95 ~~$122.00~~	$69.95 ~~$140.00~~
28" or 33"	ADD $10.00				ADD $12.00			
40"	ADD $12.00				ADD $14.00			

DEPTHS—6" or 8" or 10" or 12" (SPECIFY) Choose Any Combination of LENGTH - HEIGHT - DEPTH

Heavy-Rustproof 7 in Cote STEEL

Quincy Mary Carter Paint Center
139 Water St., Quincy 773-7707

who has a bigger SELECTION?

GRAND OPENING - QUINCY STORE
SAT. SEPT. 22nd FREE REFRESHMENTS

BUY NOW! THERE WILL BE A FALL STOVE SHORTAGE

Mansfield Stove Co. has the largest selection of wood and coal Stoves in stock for Immediate Delivery. All Installation done by Professional Installers and three locations for your shopping convenience. For a limited time we are offering a FREE $24.95 Poker, Hoe, Shovel set - with the purchase of any stove

COAL AND WOOD ARE AVAILABLE, AND CHEAP-IS OIL?
FEATURING
COAL STOVE CHUBBY and TEMPWOOD
We also Carry

• Garrison • Thermo Blaze • Comforter
• FlameView • Reginald • Pro-Jet Insulated Chimney Systems.
• Complete Chimney Sweep and Installation Service Available

138 Washington St.
Quincy, Mass.
773-3820

400 No. Main St.
Brockton, Mass.
588-8899

MANSFIELD STOVE & ALTERNATE ENERGY SYSTEMS, INC.

198 Columbia Rd., Rt. 53
Hanover, Mass.
826-6880
- 878-5889

"The Wood and Coal Stove Experts"

Councillor Condon Cites Importance Of Citizen Involvement

City Councillor Joanne Condon cited the importance of citizen involvement in city government at a block party sponsored by Gerald and June Marquis of 45 Monmouth St., Squantum.

Mrs. Condon is a candidate for a second term in the Ward 6 seat on the Council.

She noted that Squantum has a distinct advantage over other sections of the city in community involvement because its boundaries are clearly defined and it has active, community-spirited residents.

"Only a combination of effective public action and community involvement can produce results desired by the residents," she said.

"New playground facilities and public improvements are examples of improvements made which were initiated by residents."

She called attention to the fact that residents have been involved in formulating plans for Boston Harbor Marina and that non-residential uses are being considered because of residents' preference.

"Much of a city councillor's job involves working as a liaison between the residents and city departments to insure that improvements are made and residents have input into the decisions," she said.

Mrs. Condon said that honesty, responsiveness and the ability to communicate are her strongest qualities.

Life Saving Course At Lincoln-Hancock Pool

The Quincy Recreation Department will conduct an advanced life saving course as part of its swimming program at the Lincoln Hancock Community School pool.

The program is taught in accordance to the standards of the American National Red Cross. The objective is to provide individuals with the knowledge and skills to save their own lives or the lives of others in a water-related emergency.

Persons are eligible who are 15 years old and able to pass swimming prerequisites under supervision of the Recreation Department swimming staff.

The course will meet on Wednesday evenings at the Lincoln Hancock Community School. Registration can be done in person at the pool office during any Recreation Department swim program.

The course will start Wednesday, Sept. 26. Registration is limited and participants will be taken on a first come first served basis.

Valenti, Morrow Join Community Action

Marie Valenti and June Morrow, both of Quincy, have joined the Quincy Community Action Organization, Inc. as Commonwealth Service Corps volunteers at the Germantown Service Center. They will provide information to public housing tenants on energy conservation.

COUPON
SPECIAL WITH THIS AD!
WASH 'N SHAKE PERMS
Reg. $35
$17.50 10 stylists to serve you
SEPTEMBER ONLY
Anthony's
1647 Hancock St., Quincy
773-4334 - 472-9123

A Touch of Class
Claire Cooledge's
Doorway to Fashion
Save time & money on Latest Fall Fashions
Closed Mondays
Open Tuesday thru Saturday
10 A.M. - 5:30 P.M.
Open Thurs. eves 'til 8:30
28 Greenwood Ave.,
Wollaston
across from the MBTA
773-5266
VISA

The Campaign Trail. . .

Tobin Campaign Backed By $50,000

Mayor Arthur H. Tobin has amassed a campaign war chest of at least $50,000 despite little opposition in his bid for a second term in the Mayor's office.

A list of contributions and disbursements, filed at City Hall eight days before the preliminary election shows Tobin's campaign assets at $50,052.22, expenses $17,557.22, and a balance of $32,495.

Tobin explained that at the time he began raising money for the campaign he had no idea who his opposition was going to be in the primary.

"There was talk of Jim Sheets running, Joe LaRaia, John Cheney, Mike Fagerlund," he said. "So we just went out and raised money in anticipation of a hard campaign."

Tobin won the Sept. 11 preliminary handily with 6,367 votes to 1,144 for Abe M. Itkin and 585 for Michael Jovanovic. Tobin and Itkin qualified for the general election Nov. 6.

Itkin's filing at City Hall showed that he spent $400 of his own money for printing costs. He listed no contributions.

Jovanovic had not filed the required form by the deadline.

Tobin's filing, which was actually done by the Arthur H. Tobin for Mayor Committee, showed a balance of $5,057.22 at the start of the year. Disbursements began Jan. 5.

Itkin Challenges Tobin To Meet In Open Forum

Abe M. Itkin has challenged Mayor Arthur H. Tobin to meet him in at least one open forum to present their views and subject them to the questioning of the people of Quincy.

Tobin declined to comment on Itkin's challenge.

Itkin qualified to meet Tobin in the general election Nov. 6 by finishing second to the Mayor in the preliminary balloting. He got 1,144 to 6,367 for Tobin.

Itkin suggested that the public meeting with Tobin be conducted under the auspices of the League of Women Voters or some other civic association.

"Such a meeting," he said, "would go far toward the goal of enabling the voters of Quincy to vote more intelligently for Mayor of the city of Quincy.

"I am prepared now, or at any time mutually convenient, for myself and my friend, Arthur Tobin, to discuss openly and publicly, the issues mundane to the office of Mayor."

Fund Raiser Oct. 4 For Richard Koch, Jr.

The Committee to elect Richard J. Koch Jr., Councillor at-large, will conduct a fund raiser Thursday, Oct. 4 at 7:30 p.m. at the George F. Bryan VFW Hall, Broad St. Quincy.

Proceeds will be used to help defray the cost of printing and advertisements during the current campaign of the candidate.

Tickets may be obtained from Mrs. Linda J. Bowes, treasurer of the committee, 241 Newbury Ave., North Quincy and checks may be made payable to the same committee.

The program will include a reception to the candidate, dancing to the music of C. C. and Company. Refreshments will be served.

Mrs. Marie Duval and Francis V. Schuler Jr., are co-chairmen of the event assisted by Robert McLaren, Theodore DeCristofaro, Mrs. Jeanne Reardon, Joseph M. Lydon, Robert Woods, Miss Lucille Rusconi, Gary Cunniff, Miss Paula Jackson, William Donovan and Daniel Coughlin, Jr.

Conroy Stresses Leadership Need

Patrick Conroy of 272 Billings St., North Quincy, says he is stressing three points in his campaign for election to the School Committee on Nov. 6.

First, he said, is the need for decisive leadership on the committee.

"The job calls for someone who's not afraid to make the tough decisions," he said. "And I'm the person for the job."

Second, he said, there is a need to question the use of norm-referenced, multiple choice tests to prove mastery of the basic skills for reading, writing and arithmetic.

"These tests don't tell us how well Johnny can read," said Conroy, "but only whether he is better or worse than the average.

"At best, these tests serve as a smokescreen that shifts attention away from the important question: Can Johnny read a more difficult book on the last day of school than he could on the first day?"

Finally, he said, there is a need for creativity and foresight in the School Committee of the 1980s.

"Making all important decisions in response to crises will never improve education and continuing expensive traditions that have no basis in the reality of today's changing world will never lower taxes," he said.

Your Dental Health

by Daniel P Sweeney D.D.S.

When a dentist fills a cavity, the first step is often to inject novacain into the gum surrounding the tooth being filled. The novacaine, in just a few minutes, numbs the tooth and gum to eliminate any pain for the patient. Next, the dentist cleans the area of the cavity insuring that all of the decayed or infected material is removed. This is usually done with cleaning instruments and a high speed drill. The drill is used to mold a proper place for the new filling to fit. The filling material, often some kind of silver compound, is prepared and fit securely into the area provided. Finally, the filling is trimmed and the procedure is complete.

Good oral hygiene and regular dental checkups can help to prevent cavities and other dental problems. Dr. Daniel P. Sweeney, D.D.S., whose office for the practice of general dentistry is located at 539 Adams St., East Milton Square, stresses preventive dentistry and teaches his patients how to care for their teeth between office visits. As a family dentist, Dr. Sweeney works with persons of all ages. He also fits and repairs dentures. Call our office at 698-3636 for an appointment at your convenience.

DENTAL TIP:
Usually it is advisable to avoid eating for at least two hours after a tooth has been filled.

Harold Urges Veteran Member For Civil Service Study Group

Sen. Paul D. Harold (D-Quincy) has asked Gov. Edward J. King to include a veteran among the nine members the governor will appoint to a special commission studying civil service.

In a letter to the governor, Harold noted that while the resolve establishing the commission sets forth various organizations to which the members should belong, it does not specify that any be veterans.

Harold asked that at least one of the members be a veteran "because of the strong interest of veterans and veterans' organizations in public service positions and civil service matters."

He noted that the veterans' interest is particularly high now that the federal courts have upheld the Massachusetts veterans' preference law.

Harold said a veteran member of the commission "would lend expertise and practical knowledge of veterans' problems and needs," and would insure that veterans' interests are considered by the commission.

Jeffrey B. Kadesh, D.M.D.
Is pleased to announce the opening of his practice of family dentistry. Office hours by appointment
875 Southern Artery
Quincy
773-2490
Evening and Saturday Appointments Available

YMCA Invites Fathers And Sons To Join 'Indian Guides'

The Quincy YMCA's 'Indian Guide' program will hold an enrollment meeting tonight (Thursday) at 7 p.m. at the "Y".

Indian Guides is a program for fathers and sons 6 to 8. Together they participate as 'big and little braves' in units of 4 to 8 fathers and sons known as 'tribes'. Its purpose is to increase the number of things that fathers and sons can do together.

Tribal meetings are held bi-monthly in rotation in the homes of the braves. Some of the activities included in the program are trips, handicrafts, study of Indian culture, songs, games, picnics, camping trips to Camp Burgess and Hayward in Sandwich, splash parties, gym nights and Red Sox and Celtics games.

After the enrollment meeting, fathers and sons are invited to attend the tribal meeting nearest them. This enables enrollees to view a tribe in action. For further information, contact Bill Johnson at the Quincy YMCA at 479-8500.

Elementary School Lunch

Monday, Sept. 24 - Lemonade, grilled cheese sandwich, bag of potato chips, fruit cup, beverage.

Tuesday, Sept. 25 - Real Zesty Italian Pizza w/cheese topping, bag of potato chips, chocolate swiss miss pudding, beverage.

Wednesday, Sept. 26 - Chicken chow mein, over a bed of rice, french roll, twinkie, beverage.

Thursday, Sept. 27 - Ziti w/meat sauce, buttered vegetables, snow flake roll, peanut butter bar, beverage.

Friday, Sept. 28 - Kentucky style fried chicken, buttered peas, whole wheat roll, whoopee pie, beverage.

Junior/Senior High School Lunch

Monday, Sept. 24 - Fruit juice, grilled ham and cheese sandwich, french fries, tossed green salad, dessert de jour, beverage.

Tuesday, Sept. 25 - Sloppy Joe served on a fresh baked bun, buttered carrots, dessert de jour, beverage.

Wednesday, Sept. 26 - Grape juice, Italian spaghetti w/meat sauce, continental string beans, fresh baked string bread, dessert de jour, beverage.

Thursday, Sept. 27 - Oven baked chicken, whipped potatoes, buttered corn and carrots, fresh baked roll, dessert de jour, beverage.

Friday, Sept. 28 - Submarine sandwich w/cold cuts and cheese, french fries, condiments on the side, dessert de jour, beverage.

Jewels & Gems

by Stan Manin

Cultured pearls come in all sizes. Perhaps the largest are those grown from very large oysters in the South Seas and in Burma. They can be over 18mm in diameter. More common are pearls that are 5 or 6 mm and Japanese pearls which are usually 8-10 mm in diameter. But size is not everything in pearls. Colors and the shine are also important considerations. Since differences between imitation and valuable cultured pearls are often difficult to detect, it is best to consult your jeweler for proper advice.

Consult with us at GRONO & CHRISTIE, INC., 536 Adams St., 696-1490 for all your jewelry needs. We can design a new piece of jewelry, from old stones, out of date and unwanted jewelry...and will also trade an old piece towards a new one. Jewelry and watch repairs are handled, and we have a craftsman to handle clock repairing. While in the area, we hope you'll stop by next door at "Something Special" for fine lines of greeting cards and gifts. Open: Mon. thru Sat. 9 a.m.-5 p.m.

HELPFUL HINT:
Try not to wear a gold watch with silver jewelry.

SAVE 35%-75%
OFF RETAIL STORE PRICES

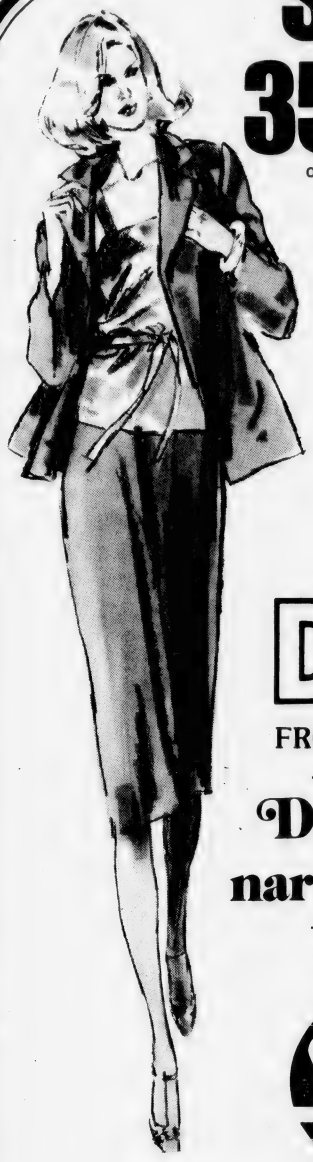

BUY DIRECT
FROM THE MANUFACTURER

Dresses on the narrow path to Fall

SKIRTS - BLOUSES - PANTS

Save $3

Elco will reimburse you for gas by deducting $3.00 from any purchase 25.00 and over accompanied by this ad. Please present ad to cashier before payment.

OFFER EXPIRES OCTOBER 6, 1979

Limit one per customer. Ad may also be used for remnants.

DIRECTIONS TO ELCO:
Route 195 to Route 140 North, Exit at Hathaway Road and turn left, following Hathaway Road, then Mt. Pleasant Street to Nash Road. Turn right at Nash Road to Brook Street, turn right on Brook and drive to front door.

ELCO DRESS FACTORY STORE
330 Collette Street, New Bedford, MA.

Open ONLY 2 Days a week
Friday 5-8:30 p.m.
Saturday 9:30 a.m.-3 p.m.

Sunbeams

By Henry Bosworth

Boycott: Legal But Is It Fair?

The city employee unions plan to go ahead with their threatened economic boycott of downtown Quincy starting Oct. 4.

The game plan is to have employees close out their savings and checking accounts with banks on that date and then launch their boycott of downtown stores the following day.

TOBIN

This, they believe, will result in the banks and stores putting pressure on Mayor Arthur Tobin to force him to bow to their demands for pay raises.

But Tobin keeps asking: "Where's the money coming from . . . If someone can find the money, it's yours."

He contends if he gives in to the contract demands of all 14 city employee unions it will mean a $22 hike in the tax rate.

Tobin, so far, has stood firm. Thus, the planned boycott squeeze.

KEEFE

John Keefe of the Hospital, Library and Public Employees Union says a boycott is "the most effective thing we can do—because its legal."

The way he would have it, "city employees will not buy so much as a Coca-Cola in the downtown business area."

Keefe is right—the boycott is perfectly legal. But, how fair is it?

The banks and stores are not part of the city government. The contract dispute is between the mayor and the unions. It should be settled by the mayor and the unions without dragging downtown bystanders into it.

Anyone trying to make ends meet these difficult days of soaring inflation can sympathize with the employees' desire and need for more money. And, taxpayers no doubt, can sympathize with the mayor's concern for a possible $22 tax hike. To a lot of people on fixed incomes this would be devastating.

If the mayor continues to stand firm on the ground the city hasn't got the money and you can't get blood out of a stone, a prolonged boycott could have severe consequences.

You're not just talking lost business for the stores and banks. It could mean lost jobs. People working in the stores and banks—innocent bystanders in this dispute—could find their jobs jeopardized and themselves out of work with no pay while city employees press for more pay.

This dispute is between the mayor and the unions and should be settled by them—and hopefully, soon will.

A boycott may be legal. But somehow, it would seem like the downtown is being held a sort of hostage until the mayor comes up with the ransom.

The mayor and unions should make every effort to iron things out. There may have to be some giving in on both sides. Every problem has a fair solution if you search hard enough to find it.

The boycott just doesn't seem like the fair solution.

□

THE SCHOOL COMMITTEE and teachers who have their own contract dispute going, found a little common ground the other night.

Committeeman John Sullivan left his seat briefly during the board's meeting and returned to whisper a message to School Committee Vice Chairwoman Patricia Toland conducting the meeting.

Mrs. Toland, turning to the several dozen teachers present to protest their contract hassles announced:

YAZ

"Mr. Sullivan, a great Red Sox fan, has asked me to inform you that Carl Yastrzemski has gotten his 3,000th hit."

The teachers—and committee members—broke into applause.

Maybe they ought to get Yaz as a mediator.

□

HERE'S ONE: When the Massachusetts Constitution passed through Quincy Sq. in a Brink's armored car enroute to the John Quincy Adams birthplace for public display, a group of Adams School youngsters stood in front of historic First Parish Church to greet it.

Just before the Constitution passed by, the youngsters were briefed on how to properly hold their placards carrying welcome messages.

"Any questions?" asked Dr. Henry Paterson, principal.

One youngster holding a placard high, piped up: "Does this mean we're on strike?"

□

OBSERVATION via the Quincy Kiwanis Club newsletter: What people say behind your back is your standing in the community.

□

BUMPER STICKER: If You Think Education Is Expensive—Try Ignorance!!

'Ruth Gordon Flick' Stirs Fond Memories For Quincy Actress

It's called the "Ruth Gordon Flick", and Ruth Gordon herself, with an actress' grasp of illusion and reality, was on hand to wish that "it make memories and money."

"At first they thought they'd call me Ethel," said the former Ruth G. Jones of Quincy. "Ethel Jones? Ethel Gordon Jones? Ethel Gordon? Does that sound like the name for a flick?"

Movie impresario Thomas Duffy thought that Ruth Gordon sounded just fine, which is why he named his latest cinema house, the one just off Route 9 in Westboro, the "Ruth Gordon Flick".

And, of course, Ruth Gordon was there at the recent opening to share some of her 83 years of memories with those who attended a private showing of her latest flick, "Boardwalk".

" 'Boardwalk'," said Miss Gordon, waxing enthusiastic in pink top, green slacks and a pink ribbon in her hair, "with wonderful Lee Strasberg, Janet Leigh giving a remarkable performance and I'm the best I've been on the screen.

"Tonight we'll see it in this new theatre which can create laughter, excitement, adventure, tears for somebody else' troubles."

Miss Gordon has created a lot of those things herself in the years since 1914 when she was graduated from Quincy High School and left Wollaston to seek fame and fortune on the New York stage.

"Quite a lot of things had to happen before Tom Duffy named his theatre the "Ruth Gordon Flick", she said.

"I broke all the commandments but three. I never worshipped a graven image. I never killed anyone. I never coveted my neighbor's wife. I'm not against it; it just isn't my bag.

"A lot had to happen and a lot of movie tests had to be made before my name got up in lights here."

RUTH GORDON

After her first movie test, she said, "word came back, 'She acts all right, can't photograph her.'

"Another test. 'She acts all right, can't photograph her.'

"Another test. They curled my hair; they put makeup on me. I had to wear the dress they chose. You couldn't tell who I was. 'Acts all right, can't photograph her.'

"When a New Englander gets enough jolts, we do something about it. If making a movie test kept one out of the movies, don't make a movie test. When you make a decision, can you stick to it?

"The phone rang. It was RKO Studio, Hollywood.

"Mr. Robert E. Sherwood wants you to play Mrs. Abraham Lincoln in this movie he's written, "Abe Lincoln in Illinois". The salary is $2,000 a week. Can you test on Friday?"

"Can you stick to a decision when you can pick up $2,000 a week? It's hard even for a New Englander.

" 'I don't test,' I said.

" 'Oh, sure, but this is just going through the motions. Mr. Sherwood wants you.'

" 'I don't test.'

"And would you believe it? I got the part, acted all right and they found out how to photograph me!

" 'Abe Lincoln in Illinois' with Raymond Massey was a big step toward the 'Ruth Gordon Flick'."

She listed the best of her ensuing pictures: Dr. Erlich's Magic Bullet", with Edward G. Robinson; "Two Faced Woman", with Greta Garbo; "Action in the North Atlantic", with Humphrey Bogart; "Edge of Darkness", with Errol Flynn.

"I was nominated for an Oscar (for 'Inside Daisy Clover') and didn't get it," she said, "but in 'Rosemary's Baby' I was nominated and did get it.

"When the Oscar was handed to me I said, 'I can't tell you how encouraging a thing like this is.' And I meant it. I was 72 but it's never to late to be encouraged."

(She won a best actress Emmy last week for her role in an episode on TV's "Taxi" series)

Her autobiography, "My side", was published in 1976 as she was about to turn 80 and she was so encouraged that another one, "Ruth Gordon: An Open Book", is due out in May from Doubleday.

"You have to learn precepts as an actor," Miss Gordon told Eleanor Blau of The New York Times. And one of the most valuable is 'Never face the facts.' Facts always prove you can't do something.

"When I lived in Quincy and wanted to be an actress, I had no money, no looks, no talent that was evident yet, no introductions, no pull. I thought of myself as something special that things would go great for. That wasn't facing facts.

"You have to set up your own rules in life, finding out what works for you.

The saying, 'Pride goeth before a fall' -- my mother used to tell me that and she was a darling lady -- but, actually, pride goeth before a lot of accomplishments. A humble person is hardly a standout."

Readers Forum

Air Noise Is Going To Get Worse If Residents Don't React

Editor, The Quincy Sun:

Air noise in Boston, Quincy, Milton and the many other South Shore communities is going to get worse if residents don't react to the F.A.A. Logan report issued late last month.

If you review the copy at your library, this is the only conclusion you can get after looking through the 82 pages entitled: "Draft Environmental Impact Statement Departure Procedures, Runway 22 Right."

The most astounding thing about the F.A.A. study is that it pays so little attention to very definite evidence that things will actually get worse from May to September in the absence of corrective action which is beyond the level of tinkering. The F.A.A. notes that the proprietor of Logan, Massport, has not conveyed an intent to change the location or size of the airport. Yet, the F.A.A. knows that any air carrier can demand and receive the right to increase the number of operations.

Additionally, while the study was in progress, Massport was conducting an aggressive advertising campaign to increase the use of Massport facilities. Accepted is a probable 2% per year growth rate in turbojet traffic. The previously mentioned points could change that to 3 or more per cent increase carried on in the facilities of present size. What happens to 180° Left after three to five years and growth of 9 to 15% in the case of turbojet?

Those who listen to the roar of jets at midnight on a busy weekend know the answer and so does the F.A.A. The increased traffic will cut down use of one of the key noise abatement procedures presently proposed.

The F.A.A. study also notes on page 43 that the decible figures presented "... are the maximum that are likely to be experienced..." Common sense should cause us to surmise that if people are saying that they are affected today, telling them the figures are the maximum they are likely to experience tomorrow is unconsoling. What is really being said is that the admitted 2% per year growth rate of turbojet flights will be spread out over the same aggrieved and screaming populace up to hypothetical amounts based on hypothetical figures.

The F.A.A. indicates that its main abating route (195°/220°) "... offers some noise relief to the most severely affected...without adding significantly to other communities..." The so-called Neponset River route has brought a mass of complaints from Boston, Milton, Quincy and the South Shore and yet this preposterous statement was actually printed.

Every South Shore and Greater Boston resident should write the F.A.A. in Burlington before Oct. 15 and let them know their views on a plan which will have such a harmful impact on each and every person.

David P. Tenney
55 Albion Rd,
Quincy

A NEIGHBORHOOD NEWCOMER is greeted by Kristine Ramponi, 15, an 11th grader at Quincy High School. The granite squirrel was purchased by Nick Trifone of Trifone Realty, 30 Chestnut St., with a federally funded storefront development grant.

(Quincy Sun Photo by Steve Grochowski)

A Squirrel On Chestnut St.

Bushy-Tailed Newcomer Another Sign Of Downtown Renovations

By BERNIE O'DONNELL

One of the downtown area's newest figures can be seen crouched outside Trifone Realty at 30 Chestnut St.

He (or she - nobody's sure) is reaching forward in a panhandling position and weighs somewhere between 500 and 600 pounds.

Nick Trifone is quite proud of the new addition.

"It's an attention getter, obviously," he says of the granite squirrel, purchased as part of the city's storefront renovation program.

Trifone is one of several Quincy Center businessmen to take part in the federally funded program so far.

The three-foot rodent was created by Monti Granite of West Quincy out of Quincy granite. The squirrel's location on Chestnut Street was intended as a subtle visual pun of sorts, Trifone said.

Federal block grants announced in July have allocated $12,000 for storefront renovations in the downtown and $10,000 for the North Quincy business district, according to Robert Luongo of the city's planning department.

The funds will pay 75 percent of the businessmen's cost of materials used in sprucing up their storefronts, up to a maximum of $4,000.

"We've got quite a few so far," Luongo said. "It seems like we'll run out of money before the year is out."

Renovation projects run the gamut from ones like Trifone's and Granite City Electric Supply Company's, which run into the thousands, to a $200 paint job for Claus Gellotte of Quincy Center.

"Trifone's is one of the more elaborate," Luong said. "I'm dying to see what it will look like."

The facelift for the Trifone Building, which also houses two professional offices and a barber shop, was planned by Trifone's son, Nicholas Trifone III, a third-year architecture student at Wentworth Institute. When completed, it will give the building a Beacon Hill air, says Trifone the elder.

Besides the squirrel, which will eventually be converted into a fountain, gas lights on either end of the building, a wrought-iron fence and some touching-up of the brick facade are also on the drawing board.

"We'd like to bring parts of Quincy back to what they once were," said Trifone, who was assistant city planner for a while under Mayor Amelio Della Chiesa's administration.

The term "post office" stems from "post roads" – those over which stagecoaches first traveled with "posts" maintained along them for changing horses.

REMEMBER WHEN?

... the old wooden convent and St. John's School stood side by side just off School St. in Quincy Center.

...You were not just a Policy Number and Retained your own identity, when personal service was always given... It still is at.

BURGIN PLATNER INS.
1357 HANCOCK STREET
QUINCY 472-3000

[PHOTO C SY THOMAS CRANE PUBLIC LIBRARY]

Quincy's Yesterdays

By Tom Henshaw

Dennison Airport Marks 8th Year

Dennison Airport in North Quincy celebrated its eighth anniversary with 10 planes based at the field, five of them used to rookie air travelers on brief spins around Boston Harbor.

"We have really been missionaries for the airlines," said Manager Hal Martin.

"Persons who have never flown before come down her for a short hop and then when they want to make a trip of any distance, they turn to the airlines without the slightest hint of hesitation.

"It is not unusual for us to fly 1,000 persons over a weekend on short hops."

Sept. 20-26
1935
44 Years Ago
This Week

LYONS REPORTED ON WAY OUT

Reports were prevalent that Lawrence W. Lyons' job as clerk of Quincy District Court, a post that he had held for 25 years, was in jeopardy when his term expired on Dec. 10.

Edward G. Morris, a former state senator from South Boston and a longtime supporter of Gov. James Michael Curley, was said to be in line for the job, which paid $4,000 a year.

CRIPPLED QUINCY BOWS

Quincy High School's football team lost an intersectional game in South Portland, Maine, 18-7, with seven starters on the injury list, including fullback Russ Ross, hurt in an auto accident on the eve of the contest.

Quincy starters included Orrie Carella and Vin Hebert, ends; Johnny Menz and George Cook, tackles; Evo Sommontes and Paul D'Olimpio, guards; Paul Nugent, center; Lamont Marchant, Dan Cingalani, Bill Wardwell Norm Buckley, backs.

In addition to Ross, the President's injury list included Mike Franchuk, Bernie Buckley, Herb Lemon, Tom Monaco, Stephen Freel and Johnny Egan.

COLD CLOSES SCHOOL

Some 870 pupils of the Central Junior High School were sent home at 9 a.m. when the temperature inside the school building was discovered to be between 52 and 55 degrees.

The school's boiler could not be turned on until the School Committee resolved its deadlock over a $25 difference in contract bids to fix the tubing on the boiler.

LABORERS REINSTATED

Quincy was ordered to reinstate 32 laborers who had been fired in violation of civil services regulations in May and the city was faced with the possibility of having to pay them $13,440 in back pay.

QUINCY-ISMS

John F. Hallissey, grand knight of the Quincy Knights of Columbus, announced his candidacy for the City Council from Ward 3...Miss Helen Murphy opened a dancing school at 115 1/2 Billings Rd., Norfolk Downs . . . A sirloin steak dinner was 60 cents and a whiskey sour 25 cents at the Wollaston Rendezvous, 675 Hancock St . . . North Quincy High School's football team battled to a 0-0 tie with New Bedford Voke under the lights, despite a fine offensive exhibition by Ken Harding . . .The four-masted lumber schooner Avon Queen was delayed in sailing from its Town River dock when her mascot, Tabby, with four kittens aboard, overstayed her shore leave . . . Former Quincy School Committeewoman Mabel E. Adams died at her home in Dorchester . . . A party of Quincy men, led by Mayor Thomas S. Burgin and Howard Johnson, left for New York for the Max Baer-Joe Louis fight. . . Norman Thomas, leader of the American Socialist Party, was down to speak in the Quincy High School auditorium at the opening of the Quincy Labor Church, organized by the Rev. John W. Robinson . . . Creamed chicken dinner was 50 cents at Sully's Spa, 23 Chestnut St... .The City Council's Ordinance Committee reported favorably on the elimination of the $2,400 job of manager of burial places, held by Thomas Griffin . . . The Saturday bill at the State Theater was "Bachelor of Arts," starring Tom Brown and Anita Louise, and "Western Justice," with Bob Steele, plus Chapter 2 of the serial "Call of the Savage" . . . Thomas E. (Tommy) Djerf of Quincy led the West Roxbury Legion Band as it played between the halves at Boston Redskins football games . . . Ice cream was 10 cents a pint at the Candy Mart, 1416 Hancock St. . . . City Councillor Edward J. Sandberg called for action on a longstanding proposal for a comfort station for women in Quincy Square . . . Thomas McMorrow, the new superintendent of the Boston sewage disposal plant on Moon Island, announced that he would leave the Squantum gates unlocked so the area could be used by fishermen . . . Al McCoy of Dorchester pounded out a 10-round light heavyweight decision over Lou Brouillard of Quincy and Worcester in Boston Garden . . . Barbara Wragg, daughter of Mr. and Mrs. W. P. Wragg of 59 Colby Rd., Atlantic, was to New York to audition for the Major Bowes Amateur Hour heard Sunday nights at 8 p.m. over WBZ . . . The largest plane ever to land at Dennision Airport, a twin motor Curtis Condor, arrived with Aviatrix Ruth Nichols at the controls.

Wollaston/North Quincy

POLISH VISITOR, Elizabeth Luniewicz of Gdynia, Poland, receives certificate as an honorary citizen of Quincy as Mrs. Clara Yeomans, executive secretary of the Conservation Commission (left), looks on. Miss Luniewicz was a guest at the Yeomans home, 115 Winthrop Ave., Wollaston.

INSPECTING SOCK DOLL made by Shirley Forge, far right, is Jodi Hamilton, 10, and her brother Richard, 7, at the North Quincy business district crafts sale on Billings Rd.

William Bereszniewicz Installed Montclair Men's Club President

William Bereszniewicz of Ferndale Rd., Wollaston was installed as president of the Montclair Men's Club at a recent dinner dance in the clubhouse, 93 Holbrook Rd., North Quincy.

New officers installed include:

George T. Hatfield Jr., vice president; Edward P. Adams, treasurer; Andrew A. Orrock, recording secretary; Richard E. Post, financial secretary; Herbert Baker, corresponding secretary; Joseph E. MacGillivary, William H. Connelly, George T. Hatfield Sr., trustees and Thomas F. Bridges, sergeant at arms.

Former president George T. Hatfield Sr., was presented with a gavel and gift in recognition of his outstanding service over the past two years.

Scott Dreiker To Receive Scholarship

Scott Dreiker, grandson of Mr. and Mrs. Sam Clayman, of Wollaston, will be among the recipients at the Jewish Civil Service Employers, Inc., annual scholarship banquet Nov. 17, at Caruso's Diplomat, Saugus.

The scholarships are presented to deserving high school seniors who are continuing their education.

The Jewish Civil Service Employees, Inc., is composed of Jewish men and women who are members of city, state and federal government agencies.

They socialize and work together for the betterment of their jobs, civil service and the strengthening of Jewish life and the state of Israel.

Inquiries concerning membership are always welcome. For more information, send name, address and phone number to JCS Membership Committee, P.O. Box 8222, Boston.

INDOOR FLAGS OUTDOOR
State ACCESSORIES Church
Flags Flags of All Nations Flags
FLAGS MADE TO ORDER
EAGLE FLAG CO.,INC.
147 Beach St. 617
Wollaston, Mass. 02170 472-8242

Wollaston Music Center
and Hobby Shop
27 BEALE STREET
WOLLASTON 773-5325
H.O. TRAIN Accessories
Drums - Guitars
Sheet Music
Records
Model Kits
Testors - Paints
Flying Rockets
School Supplies

ENJOY
A DELICIOUS SUBMARINE SANDWICH
BOSTON
MISTER SUB
BILLINGS RD
HANCOCK ST
Mister SUB
64 Billings Rd.
North Quincy
OPEN MON. THRU SAT.
10 A.M. TO 10 P.M.
328-9764

Anselmo, Sullivan Complain

Eileen Feeney Appointed NQHS Assistant Principal

North Quincy High School has a new assistant principal. The School Committee last week appointed Mrs. Eileen Feeney, who had been dean of students.

Mrs. Feeney, a Squantum resident, was approved by the board only after members Francis Anselmo and John Sullivan complained about other candidates being passed over.

An interviewing team which included NQHS Principal Peter Chrisom, parents, teacher, students and school department representatives, considered 13 persons for the job in three sets of interviews. The interview sessions were held in December, 1978, late spring and August of this year.

School Supt. Lawrence P. Creedon chose not to recommend any of the applicants from the first two groups. Mrs. Feeney applied for the post only this summer, after she had acquired the necessary masters degree.

Mrs. Feeney, a former mathematics teacher in the school system, has been dean of students at North since 1976.

Board member John Sullivan, claiming that qualified applicants in the first two groups of interviewees had been rejected, nominated Eugene C. Macomber. Macomber had applied for assistant principal post twice previously.

Vice-chairwoman Patricia Toland, who said the committee could only consider nominations approved by Dr. Creedon, ruled Sullivan's nomination out of order.

Marina Zoning Hearing Sept. 26

The Quincy Planning Board will hold a public hearing Wednesday Sept. 26, at 8:30 p.m. in City Hall on three zoning changes requested by Marina Industries, Inc., on the site of the old Squantum Naval Air Station.

Marina Industries is seeking to have the largest of the three sections adjacent to the former Boston Harbor Marina skating rink and tennis courts changed from Planned Unit Development (PUD) to Industrial A.

The second and third zoning change requests involve the access road from East Squantum St., which currently crosses land zoned PUD and Residential B.

Walter J. Hannon, of Marina Industries Real Estate Department said there are no specific plans for developing the acreage.

"We just want to conform to the land which is Industrial A zoning," he said.

"We have six buildings in nonconforming use. We want to put them all under the same umbrella."

Hannon said the company's lawyers have advised that "to obtain legal access to the industrial area it will be necessary to request that the roadway be classified as Industrial A."

S.S. Sewing Machine Co.
We Service All Makes Sewing Machines and Vacuum Cleaners
665A Hancock St., Wollaston
471-5982

Aging Parents Topic At Atlantic Neighborhood Center

Sheila Johnston, clinical social worker from the South Shore Mental Health Center, will speak on the subject of aging parents Thursday, Sept. 27 at 7:30 p.m. in the Atlantic Neighborhood Center, 245 Atlantic St.

The discussion will center on normal aging and its effects on family members or those involved with an older friend or relative.

Areas to be addressed include helping the older person to plan for satisfactory living arrangements, coping with loss of memory or ill health and resources available in the community.

Atlantic Blood Pressure Clinic

Tom Wilson, a neighborhood volunteer, will hold a blood pressure clinic tonight (Thursday) at 7:30 p.m. at the Atlantic Neighborhood Center, 245 Atlantic St.

HOCKEY EQUIPMENT
ALWAYS LOW DISCOUNT PRICES
Open: Thurs. 2-8 Fri. 2:30-6 Sat. 11-6
WHOO'S PLACE
For Select Secondhand Furniture and Household Items
369 Billings Road Wollaston, Mass. corner of W. Elm
(next to Phil the Barber)

NEWSCARRIERS WANTED
Here's a chance to earn extra money by building a Quincy Sun home delivery route.
Telephone: 471-3100

High School Honor Roll Policy To Be Reviewed

The School Committee has decided to review its policy on high school honor rolls at the end of the school year's second quarter.

The vote was taken last week on a motion by board member Christopher Kennedy, who noted the matter had been before the committee since June without any action.

The committee last year changed the honor roll at North Quincy High School to match that of Quincy High. Both schools now have honor roll qualifications based on ability-weighing grades in honor and college-prep courses more than those in basic and standard levels.

Parents of North Quincy students have protested the new system, saying it denies basic and standard students the incentive of making the honor roll.

Although the committee will study the effects of the new system at mid-school year, Dr. Creedon said he would not recommend an immediate change at that time.

Model Shipbuilding Co. To Launch Minesweeper

The LeClair Model Shipbuilding Company will name and launch its newest model minesweeper, USS Sagittarius (MSO-302) Sept. 29, at 2 p.m., at 264 Newbury Ave., North Quincy.

The keel of the new model destroyer, USS Gillette, will be layed.

Sponsor for the USS Sagittarius will be John C. Litebody, vice president of LeClair Model Shipbuilding Company. The model, 16 inches long and weighing 2 pounds, is named after the zodiac sign.

The keel for the Sagittarius was layed on May 26, and initialed by Rita C. Kelly, daughter of Mr. Kenneth Sweeney, head photographer of LeClair Model Shipbuiding Company. This ship is the 31st model to be built by the model company since its inception in 1967.

Gloria Chun, editor of the Blade—a Gillette Company newspaper—will initial the keel of the USS Gillette, signifying the formal start of construction of the new model destroyer (the birth of the ship).

The USS Gillette will be 3 feet long and will weigh ten pounds when completed. It is being named in honor of King C. Gillette, the inventor of the safety razor and founder of the Gillette Company based in the city of Boston.

This ship, the 32nd ship built by the LeClair Model Company, is the first of seven of new class model destroyers and is scheduled to be completed in April, 1980.

Paul Davey Completes Navy Recruit Training

Navy Seaman Recruit Paul F. Davey, son of Francis Davey of 165 Quincy Shore Drive, has completed recruit training at the Naval Training Center, Great Lakes, Ill.

During the eight-week training cycle, he studied general military subjects designed to prepare him for further academic and on-the-job training in one of the Navy's 85 basic occupational fields.

Included in his studies were seamanship, close-order drill, Naval history and first aid. Personnel who complete this course of instruction are eligible for three hours of college credit in Physical Education and Hygiene.

A 1979 graduate of Blue Hills Regional Vocational Technical High School, Canton, he joined the Navy in June, 1979.

First Church Of Squantum To Mark 65th Anniversary

The First Church of Squantum will celebrate the 65th anniversary of its founding this weekend with an organ recital Saturday and a Service of Thanksgiving Sunday morning.

The organ recital on the church's new Allen Digital-Computer Organ, will be performed by Lambert Brandes Saturday at 7:30 p.m.

There is no admission charge but a free-will offering will be taken. Refreshments will be served after the concert in Fellowship Hall.

Brandes will accompany his wife, Lois O. Brandes, soprano, on some selections. The program will include: The Cathedral Prelude and Fugue in E Minor by J. S. Bach; Fantasia in D Minor by Johann Pachelbel; Aria in F Major from Concerto Grosso No. 12 by George F. Handel; Trumpet Tune in C Major by Henry Purcell; O God Our Help In Ages Past by Heinrich Fleischer; Sheep May Safely Graze by J. S. Bach; Now Thank We All Our God by Sigfrid Karg-Elert; Precious Lord—Balm In Gilead, Medley, arranged by L. W. Brandes; Organ Hymn Tune Improvisation also arranged by L. W. Brandes; The Lord's Prayer by Albert H. Malotte; Prayer of Notre Dame by Leon Boellmann and Holy God, We Praise Thy Name by Flor Peeters.

Brandes attended Eastern Nazarene College and received a Bachelor of Music Degree in 1967. He completed a Master of Music with "honors and distinction" for his work in Theory and Composition at New England Conservatory of Music.

While touring Germany and Austria in 1976, Mr. Brandes performed at the Pedagogical Academy of Linz and the University of Vienna. He has also performed at the Colosseum in Charlotte, N.C., and Disney World, Florida.

He has taught at Eastern Nazarene College for the past sixteen years and is presently professor of music theory, acoustics and applied organ.

Mr. Brandes has served as organist at various churches throughout his musical career and is in his 14th year as organist and choirmaster at Bethany Church, Quincy.

Mrs. Brandes holds a Bachelor of Science in education from Eastern Nazarene College. She has performed many recitals and was lead soloist for various organizations throughout the United States and in Europe.

She is continuing her work with Mrs. Barbara McClosky, the well known vocal instructor and coach.

Sunday morning the congregation will celebrate its anniversary with a special observance of The Lord's Supper at 10:15 a.m.

Sixteen teachers and leaders in the Christian Education program of the church were dedicated to their work Sunday during the morning worship service.

They include Sandra Ahearn, Diane Lindblad, Ellen Ogilvie, Si Porter, Marie Reister, Karen Sorensen, David Stohlberg, Steven Williams, Janet Williamson, Tom Williamson, Betty Ellis, Superintendent of Sunday School, and Barbara Colwell, Chairperson of the Board of Christian Education.

An 11-foot puppet played the part of Goliath in a Sunday School puppet show, "David and Goliath." The show was performed during the service for the congregation. Andrew Ogilvie was David. Richard Williams, Si Porter and Steven Williams operated Goliath.

Greeters were Mr. and Mrs. Kenneth F. Johnson. The coffee hour was hosted by Barbara Frazer, Hazel Mayne and Grace Holmes.

Sabina's
Beauty Academy
announces the opening of a new school at
476 Boylston St., Boston
267-5534
Advanced Classes/Lifetime Placement/
1,000 Hour Course/
Free Placement Service
Our other school is at
24 Cottage Ave., Quincy - 471-1673
Call for details and start your new career today!
Advanced Make-up Courses with Sabina Cosmetics

Political Advertisement

KOCH
Councillor-at-Large

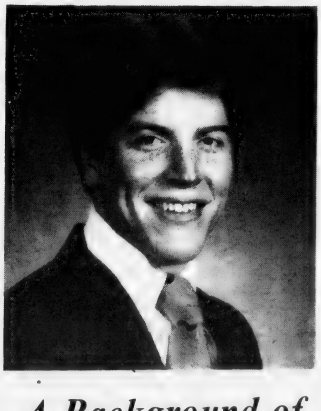

A Background of Community Service

Linda J. Bowes, 241 Newbury Ave., Treasurer

Political Advertisement

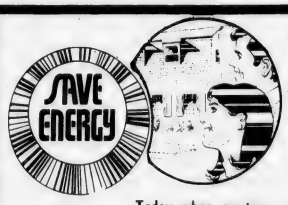

TO ALL HOMEOWNERS:
SAVE MONEY WHILE SAVING ENERGY AT THE SAME TIME.

Today when mortgage rates are so high, many home-owners are looking to improve what they already own. They are also looking for ways to combat sky-rocketing fuel prices at the same time.

If you are looking to insulate or weather-strip your home, or if you want to install energy saving devices such as storm windows and doors, or window quilts, a heatolator for your fireplace, solar panels, water saving devices for your faucets, you qualify for some real savings from us and the Federal Government.

We'd like to help you make these energy saving conversions.

Our Energy Saving Home Improvement Loans are available at 10½% per annum which, as you know, is lower than most mortgage rates today. And remember at Income Tax time, an IRS approved energy loan allows 15% Federal Tax Credit up to $300.

The time to act is now before materials and rates become higher than what they'll be in the Fall.

Colonial Federal Savings
and Loan Association of Quincy

15 Beach Street
WOLLASTON
471-0750

801 Washington Street
EAST WEYMOUTH
[Next to Angelo's Supermarket]
331-1776

802 S. Franklin Street
HOLBROOK
[Next to Angelo's Supermarket]
767-1776

Cranberry Plaza
WAREHAM
295-1776

Tsongas Visit Stirs Ward 2 Campaign Tempest

(Cont'd from Page 1)

taking sides in a fight between two Democrats?"

And with that the phone started ringing off the hook in Tsongas' Boston office.

"Paul is just going to appear in her behalf," Miss Gilmartin explained. "He has nothing against her opponent. It's a personal thing. He's not going to be critical or disparaging of any other people."

She acknowledged that the Tsongas office had received "a number of calls complaining about it, but the senator believes that once you make a commitment you don't back down on it."

One of the calls was from Raymondi.

"I called him Friday," said the Councillor. "He explained that it was not a political visit. I told him I'd like to be there to talk about ward problems with him. He said, 'Fine. Come ahead.'"

That was why Raymondi, his wife, Sharyn, and some 30 supporters showed up at Kathy O'Donnell's fund raiser Sunday at noon.

"We went to see our United States senator," said Raymondi. "We wanted to talk to him about oil problems, the shipyard and downtown Quincy."

Miss O'Donnell said Tsongas spent about 40 minutes at a private brunch upstairs at the Lebanon Club with O'Donnell supporters. She estimated the turnout at nearly 200 at $10 a ticket.

"Paul said nice things about me," she said. "I was there working for him when nobody else was. He said, 'I'm not getting involved in Quincy politics but Kathy is very special to me.'"

She said the plan for a public reception downstairs at the club was changed because "we felt we didn't want Paul in the situation of getting crushed in the crowd. He only stayed six or seven minutes."

Raymondi said there weren't enough people at the reception to crush anyone.

"They didn't want to embarrass him with the small crowd," he said.

What particularly irritated Miss O'Donnell was a Raymondi flyer that was circulated in the Point on Saturday with Tsongas' picture in one corner and Raymondi's in the other.

"It said Paul was going to be in Quincy Sunday and Dan was going to meet him to discuss the General Dynamics situation," said Miss O'Donnell. "The whole thing was very unprofessional."

Raymondi said that he invited Tsongas to take a tour of the Shipyard and downtown Quincy with him after the O'Donnell reception.

"He said, 'No,'" said Raymondi.

By TOM HENSHAW

PUD Hearing Oct. 9

The City Council and the Planning Board will hold a joint hearing Tuesday, Oct. 9, at 7:30 p.m. in the Council Chamber on a proposed planned unit development sought by A. J. Sullivan on Quincy Shore Drive, Atlantic.

'Fund Pay Raises Yourself' Tobin Tells Committee

(Cont'd from Page 1)

committee to grant the 4 percent raise agreed upon this June and scheduled to take effect July 1.

Vice chairwoman Patricia Toland said that prior commitments prevented Tobin from meeting with the board and asked that any action be delayed "out of courtesy" to him.

But board member Francis Anselmo said "unless you take action, we are a bunch of actors making a farce of collective bargaining. I would love to see this issue end up in court to protect this committee's fiscal autonomy."

Board member Joan Picard added "It's high time we took a stand and stopped hiding behind the shield of tabling things."

"He (the mayor) will certainly have his say when the budget goes across the street," she said.

Mrs. Toland and Mary Collins opposed any action on the budget request, while Anselmo, Mrs. Picard, John Sullivan and Christopher Kennedy voted in favor.

School Supt. Dr. Lawrence Creedon told the board that merely sending the supplemental budget to Tobin wouldn't settle the custodians' union grievance.

The union's grievance concerns the payment of the contract, which depends on Tobin's acceptance of the supplementary budget. Cost of funding the 4 percent raise is placed at $315,000.

Much of last week's meeting dealt with assorted labor problems. The presence of about 75 teachers protesting the lack of progress in negotiations between the committee and the Quincy Education Association forced the relocation of the meeting from the committee's offices to a larger room in Quincy High School.

Robert Garner, president of the QEA, was then allowed to address the committee on the contract hassles.

The teachers present, he said, sought "to express by their presence their deep personal concern for negotiations between the committee and the QEA."

Speaking of the three major hangups in the negotiations, layoffs, extra hours and a pay increase, Garner said:

• "We're not necessarily married to seniority as the only absolute way to conduct layaoffs. We can accept a lottery, we can accept seniority." The teachers are only concerned that the layoffs be conducted with "absolute fairness," he said.

• "We are willing to work 100 hours each. We're willing to work any amount of hours the Quincy School Committee wants us to work. But that request ought to be accompanied by some monetary consideration."

School committee negotiators have requested that teachers work an extra 45 minutes each day without extra pay.

• On the size of the pay raise, Garner said, "our position is moderate." He reminded the board that most teachers have not been paid since June 21 and added "I have my first heat bill, but I don't have my first check yet. My heat bill is more than it was last year and I hope my check is too."

The committee also heard two other union grievances, from the custodians' and maintenance workers' unions.

LaForest, representing the custodians, asked the committee to appoint more permanent employees from the civil service list. The department's staff now includes 10 or 11 temporary custodians, he said.

In response to a question from Sullivan, LaForest admitted temporary employees are not required to pay union dues and that the grievance might be withdrawn if they could be required to pay.

Thomas Picard of the maintenance union discussed a grievance concerning the appointment of an acting foreman for one work crew while the actual foreman was on vacation.

While there is no specific regulation covering this practice, Picard said, the department's policy has been to appoint the senior member of the crew as acting foreman.

This practice was violated this summer, however, when an employee "with 26 years of dedicated service" was passed over as acting foreman for a man with lesser experience, Picard said.

Because of the alleged slight, the man underwent "terrific strain," has had a heart attack and is now in the hospital, he added.

QUINCY PUBLIC SCHOOLS NOTICE

The Quincy Public Schools today announced a free milk and free meal and reduced price meal policy for school children unable to pay the full price of milk and meals served in schools under the National School Lunch, School Breakfast Program and Special Milk Program. Local school officials have adopted the following family size-income criteria for use in determining eligibility.

INCOME ELIGIBILITY CRITERIA
FAMILY SIZE AND GROSS INCOME SCALES

Family Size [All members of household]	Maximum Gross Income For Free Milk and Free Meals	Maximum Gross Income For Reduced Price Meals
One	$0 to 4,590	$ 4,591 to 7,160
Two	0 to 6,040	6,041 to 9,420
Three	0 to 7,490	7,491 to 11,680
Four	0 to 8,940	8,941 to 13,940
Five	0 to 10,390	10,391 to 16,200
Six	0 to 11,840	11,841 to 18,470
Seven	0 to 13,290	13,291 to 20,730
Eight	0 to 14,740	14,741 to 22,990
Each additional family member	1,450	2,260

Children from families whose income is at or below those shown are eligible for milk and meals free or at reduced prices. In addition, families not meeting this criteria but with other special hardship conditions due to unusually high medical expenses, shelter costs in excess of 30 percent of income, special education expenses due to the mental or physical condition of a child, and disaster or casualty losses are urged to apply. Further, children having parents or guardians who become unemployed are eligible for free or reduced price meals or for free milk during the period of unemployment, provided that the loss of income causes the family income during the period of unemployment to be within the eligibility criteria. Should your income or family size change, contact the approving official.

To discourage the possibility of misrepresentation, the following statement is placed just above the parents' or guardians' signature on the application: "I certify that the above information I have given is true and correct, that the application is being made in connection with the receipt of State and Federal Funds, that school officials may for cause: [1] request an informal conference with the parents to substantiate the information on the application [or if requested by either party the Fair Hearing Procedure may be used]; [2] verify the information on the application, and that deliberate misrepresentation of the information may subject the applicant to prosecution under applicable State and Federal criminal statutes."

Parents should clearly understand that every meal served in schools is subsidized to a greater or lesser degree by State-Federal reimbursements. Those lunches served at full price are subsidized as well as those served free or reduced. Therefore, there should be no reluctance to apply for either a free or reduced price meal. If your family size and gross income is within the "Income Eligibility Criteria" for free or reduced price meals, we urge you and all eligible parents to fill out the application. The intent of these programs is to improve the nutrition of all children.

They may do so by filling in the application forms sent home with a letter to parents. The information provided on the application will be confidential and will be used only for the purpose of determining eligibility. Applications may be submitted any time during the school year. In certain cases foster children are eligible for free milk and free meals or reduced price meals regardless of your family income. If you have such children living with you and wish to apply for such milks and meals for them, please file a separate application for each child, and indicate amount of State support only as income.

Under the provision of the policy the Principal in each school will review all applications and determine eligibility. If a parent is dissatisfied with the ruling of the official, he may wish to discuss the decision with the approving official on an informal basis or make a request either orally or in writing for a hearing to appeal the decision to Dr. Lawrence P. Creedon, Superintendent, Quincy Public Schools, Quincy, MA 02169, 471-0100.

Hearing procedures are outlined in the policy and a complete copy of the policy is on file in the office of the superintendent of schools where it may be reviewed by any interested party.

The policy also provides that there will be no overt identification and/or discrimination against any child because of his race, sex, color, national origin, in the operation of the child feeding programs.

Application forms for the Free or Reduced Price Meals have been sent home to all the parents of children in the city or they may be obtained from the following agencies:

South Shore Family Service Center
Dimmock Bldg., Room 213
1159 Hancock St.

Germantown Nutrition Program
9 Bicknell Street

Southwest Nutrition Ed. Program
372 Granite Street

Germantown Service Center
9 Bicknell Street

Health Department
J.F.K. Building
1120 Hancock St.

South Shore Community Service Center
25 School Street

Southwest Community Center
372 Granite Street

Veterans' Services
Chiveden Street

Division of Employment Security
1433 Hancock Street

Antonelli Building Platform Supports For Pope's Mass

(Cont'd from Page 3)

Boston and the engineer, Brown Rona, Inc. of Boston.

Nobody at Antonelli seems to mind the extra hours being put in on behalf of the pontiff's platform, Stearns said.

"We're all enthused about it," he said. Much of the company's regular work had to be pushed aside temporarily to complete the platform.

Antonelli's ironworkers were to cut metal tubing into the specified lengths and weld them together into the proper sections. The sections were to be delivered by Wednesday to the Boston Common, where the South Boston firm of Daniel Marr and Son would begin to erect the platform.

The structure may not be Antonelli's biggest job in terms of volume of steel, Stearns said, "but in terms of importance, I guess it is."

Arnold Tours Inc.
Nov. 3 - TSS FESTIVALE $725.00 per person
ONE WEEK FLY/CRUISE
SAN JUAN, ST. THOMAS, ST. MAARTEN
Includes Boston to Miami round trip flights
[All Fuel Surcharges Included]
Doric + Festivale both of Panamanian Registry
CALL OUR CRUISE SPECIALIST
ARDYS PETERSON AT 536-0980
for a brochure or to make reservations

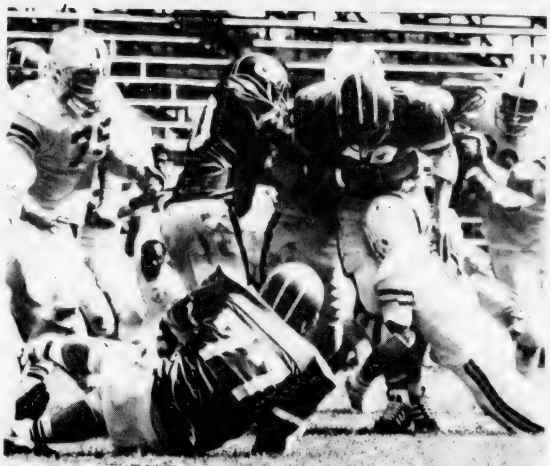

SCOTT RICHARDSON, Quincy fullback, drives through the middle of the line for a first down in the Presidents' win over Cambridge Rindge and Latin.

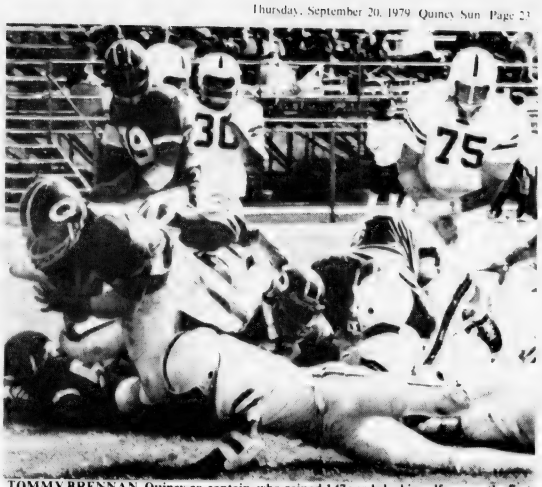

TOMMY BRENNAN, Quincy co-captain, who gained 147 yards by himself, scores the first of his two touchdowns in the Presidents' 18-12 win over Cambridge.

Quincy 18, Cambridge Rindge 12

Impressive Presidents At Weymouth South

Sports

By TOM SULLIVAN

Quincy High's football teams hadn't won an opening day game since 1972 but last Saturday the Presidents combined an awesome running game with a highly impressive defense to outclass Cambridge Rindge and Latin in a Suburban League game, although their winning margin was a deceiving 18-12 at Veterans Memorial Stadium.

Second-year coach Tom Fitzgerald hopes for a similar two-way performance Saturday when Quincy visits Weymouth South for a 1:30 p.m. league game. Weymouth won its first game in a year and a half last week, 6-2, over Hingham.

Quincy's impressive statistics show that last week's game was not nearly as close as the score would indicate. Sparked by a brilliant exhibition by Co-Capt. Tom Brennan (only 5-7 and 155 pounds), who ran for 147 yards and had another 35 yards nullified by penalties, the Presidents gained a net of 339 yards on the ground while holding Cambridge to just 85. Quincy, which didn't do much passing, added 53 yards on four completions to 18 yards for Cambridge and the Presidents rolled up 20 first downs to six.

Quincy's one problem was the number of holding penalties, which stopped several promising drives. The Presidents were hit with five such penalties and this is one thing the coaches will be working hard to remedy this week.

Brennan's remarkable performance was aided tremendously by the blocking of Fran Duggan (228-pound junior) and senior Co-Capt. Geoff Caflisch, two of the finest offensive tackles seen in these parts. Their blocking was devastating.

"I was very encouraged by our showing today," Fitzgerald said. "We moved the ball very well and the defense was outstanding. We have only two returnees on defense and give our defensive coaches, Bill Maver and Joe Goguen, a lot of credit. Brennan was just tremendous both ways. He stays in there all the time both on offense and defense and, for his size, he must be just about the best all-around back anywhere.

"Duggan and Caflisch were unbelievable in the offensive line and we also showed that if other teams key on Brennan, we can still gain a lot of ground with Ed Iodice, Dan Goldrick, Dave Austin and Scott Richardson."

Two Quincy mistakes were responsible for the Cambridge touchdowns, a pass into the flat which was intercepted and run back 70 yards and a bad pass from center on a punt situation which gave the visitors the ball on Quincy's 34.

Fitzgerald praised Austin at quarterback for his running and passing and for his flawless handoffs.

Offensive coaches Peter Chella and Mark Conroy had good words for the line, especially Duggan and Caflisch, and also Howie Chadbourne, Tom Rand, Jeff Heath, Paul Bandera and Sean Burke.

On defense Maver and Goguen said Lou Matthews was outstanding and also praised Mike Petrillo, Duggan, John Varrasso, Ed Quinlan, Ed Mackey, Brennan, Charlie McCall, Jim McNeil, Paul Martin, Walter Kilgallon and Bill Flynn.

"We are going to have to cut down on our holding penalties, they could prove costly," Fitzgerald said. "We probably would have scored a couple of more times if it hadn't been for the penalties."

Cambridge came on strong at the start, with Kevin Hill running especially well, but Quincy held and started a good drive of its own.

Led by Brennan, the Presidents drove to Cambridge's 14 but, after a Quincy offside, Jim Desrosiers stepped in front of an Austin pass on Cambridge's 30 and raced down the sidelines 70 yards to put Rindge and Latin in front with time running out in the period.

Quincy marched from its 41 following the kickoff and early in the second quarter Brennan scored from the six to tie the score.

It didn't take the Presidents long to take the lead after Petrillo recovered a fumble on Quincy's 47. A 25-yard run by Austin sparked the drive and Brennan went over from the eight.

Midway in the third period Ron Pettinelli was back to punt but the pass from center bounced past him. Cambridge had the ball on Quincy's 34 and six plays later quarterback Kevin Robinson sneaked over from the one.

Quincy then drove 70 yards, all on the ground, and Iodice scored the winning touchdown from the two.

Quincy's only fumble was recovered by Cambridge on its 37 and it took to the air but McCall clinched things for Quincy with a pass interception on his 14 and one play later the game was over and Quincy had its first opening day win in seven years.

Quincy, Weymouth S. Game On WJDA

Station WJDA, continuing its policy of covering South Shore schoolboy football games each week, will do the play-by-play of Saturday's Quincy at Weymouth South game at 1:30.

The station also will bring in reports of Brockton at North Quincy (Veterans Memorial Stadium), Hingham at Scituate, Wellesley at Braintree, Weymouth North at Cambridge and Braintree at Walpole.

Sunday the station will do the play-by-play of Abp. Williams at Marian (Framingham).

Save Gas and Money ... shop locally.

HEADACHE?
BACK PAIN?
Try Chiropractic
DR. BARRY FREEDMAN
472-4220
21 Franklin Street
Quincy
MORNINGS, AFTERNOONS, EVENINGS.

SETTLES GLASS
479-4400
196 Washington St. Rt. 3A Quincy
Mon. thru Fri. 8 to 5 Sat. 8:30 to 12:30
INSPECTION TIME . . .
Is the time to have SETTLES GLASS replace your cracked windshield
WE SPECIALIZE IN...
AUTO GLASS (for Foreign and Domestic)
INSURANCE CLAIMS PROCESSED ... REMEMBER, THERE IS NO DEDUCTIBLE ON COMPREHENSIVE COVERAGE [GLASS]
VISA
Other Locations: Holbrook Weymouth, Marshfield, Norwood

BOSTON GEAR SPONSORS
5 MILE ROAD RACE
To Benefit
UNITED WAY
BOSTON GEAR will sponsor a 5 mile road race to benefit the UNITED WAY of MASSACHUSETTS BAY on SATURDAY, Sept 22nd at 9 AM
Registration fee: $2.00
Contact Joanna Ayers at 328-3300 Ext. 291
REGISTER BY PHONE PLEASE
Runners should pick up numbers by 8:15 AM Saturday
Race Starts and Finishes at BOSTON GEAR
14 Hayward St. North Quincy

● *Girls' Soccer*

Raiderettes Show Promise

North Quincy girls' soccer coach Brian Tilley hopes to improve upon last year's 3-7-2 record and the Raiderettes showed promise last week when they tied Waltham, 1-1, in their Suburban League opener.

They played another fine game in losing to Newton North's defending Suburban League champs, 2-0.

"We have a fine nucleus of veterans and many new hopefuls who look good," Tilley said. "We have a young team but enough seniors to give the team good balance and to help out the younger players."

Returning seniors include Tri-Capt. Paula Keaney, Cheryl Ayles, Lori Ryan and Jean Zdankowski, who play on defense, and Tri-Capts. Eileen Mackey and Christine Tedeschi, Susan Cahill, Denise Chase and Ann O'Hare, who play on the forward line.

The defense also includes returning juniors Lauren Apollo, Mary Costa, Margie Ladas, Jackie Thayer and Lisa Cavanaugh, who will also play in goal. Junior forwards are Kim Alberti, Robyn O'Donnell, Susan Orlando and Denise Woodman.

Among the new hopefuls are seniors Tish Negus and Elaine Robertson, both defensemen, and Regina Buckley, Christine Engrassia, Becky Holcomb and Christine Keenan.

The promising sophomores are Maureen Berry, Siobhan Corrigan, Jean Petit, Elva Reed, Caryn Smith and Lisa Welbey.

Ladas scored the goal against Waltham on a penalty kick and Cavanaugh was outstanding in goal. Thayer stood out on defense. Cavanaugh also shone against Newton and Apollo played well.

The Raiderettes will play at Weymouth South Monday and host Cambridge Rindge and Latin next Wednesday. Home games are played at O'Rourke Field.

-- TOM SULLIVAN

Quincy Needs Experience

The Quincy girls' soccer team had only a 1-10-1 record last year and, although Coach Ron Martin sees some improvement this season because of the start of junior high soccer, he feels the First Ladies are still behind because of no youth program.

"We should do better as we have more girls playing with some experience, but until there is a youth program in the city, we will still be behind the other schools," Martin said.

In goal Ron has senior Terri Flynn and the fullbacks are juniors Nancy Chludinski and Diane Solander and senior Sandy Iacobucci.

For halfbacks there are seniors Clare Lynch and Kerry Kirk and sophomore Nancy MacDonald. The forwards are all underclassmen, junior Donna Bates and sophomores Kathy Duggan, Diane Coska and Eileen Morrison. Sophomores Elizabeth Doherty and Denise Dupuis are capable reserves.

Quincy dropped its opener last week to Weymouth North, 5-0. It then was bombed by Brookline, 9-0.

The First Ladies will host Newton Friday and Waltham next Monday at O'Rourke Field.

Morrisette Legion Road Race Oct. 8

Morrisette Legion Post will sponsor its fourth annual 5.4-mile road race on Columbus Day, Monday, Oct. 8, at noon.

The race will start in front of the Legion home at Southeast Expressway and Furnace Brook Parkway and finish there after covering a challenging route.

The race will be limited to the first 300 runners registered with the NEAAU. Runners can register by writing to Frank J. Rull, chairman, Room 212, 69 Canal Street, Boston 02114.

A $1 pre-entry fee will be accepted until Oct. 2 and post-entry fee will be $2. Checks should be made payable to Cyril P. Morrisette Post Race and entries should be mailed to Cyril P. Morrisette Post 294, 54 Miller Street, West Quincy 02169 c o Frank Mullen, or entrants can call 472-9193.

Prizes will go to the top five finishers, the first five over 40, the first three over 50, the first three female runners and medals will go to 30 more finishers. There will be no more than one prize to any finisher.

Refreshments will be served to the runners after the race.

Hinckley Wins FB Women's Tourney

Jo Hinckley shot low gross of 45 in the weekly women's tournament at Furnace Brook Golf Club.

Mel Corbin shot low net, Jennie Lutfy had second net and Ginnie Reilly and Dolly Nogler tied for third net.

Sheila McIntyre Wins Ribbons At Horse Show

Eleven year old Sheila M. McIntyre, daughter of Mr. and Mrs. James R. McIntyre of Sturtevant Rd, Quincy, was awarded blue and yellow ribbons at a recent horse show at Wood Song Farm, Brewster.

Sheila is a student at St. Ann School, Wollaston, is co-chairwoman of the Massachusetts Constitution Bicentennial poster and essay contests being sponsored by The Quincy Sun in cooperation with the Quincy School System and the Bicentennial Committee.

Quincy Sun

NEWSCARRIERS Wanted

Call 471-3100
or Apply In Person

The Quincy Sun
1372 Hancock Street
Quincy Square

North Golfers Off To Good Start

The North Quincy golf team got off to a good start last week with a 5½-3½ win over Weymouth South in a Suburban League match and Coach Jim Ducey is optimistic about improving upon last year's 3-5 record.

The Raiders faced Weymouth North Tuesday and next Monday will be at Newton. North plays its home matches at the Presidents' course in Wollaston.

"We have two boys back from last season, senior Mark Barry, a member of Furnace Brook, and Greg Therrien, a junior who played at the Falmouth Country Club this summer," Ducey said. "Both should play in most, if not all, of our matches this year."

North has two fine transfers, Mike McNeice, a resident of Montclair who last year went to B. C. High, and Chris Palmer, who played three years at Falmouth High. McNeice is probably the Raiders' number one player, is a member of Furnace Brook and is also an excellent hockey player. Palmer is also an excellent player.

"These four players form the nucleus of our team, which I expect will be much improved over last year," Ducey said. "I am hoping to be much more competitive this year against the stronger league teams such as Newton North, Brookline, Brockton and Waltham."

Also expected to see a great deal of action and help the Raider cause are John Wallace and John Sweet.

Bulldogs Romp Over Layden Club, 24-0

Quincy's newest semi-pro football team, the Bulldogs, evened its Boston Park League record at 1-1 last Friday with a 24-0 win over the Layden Club of Dorchester at East Boston Stadium. The Bulldogs had lost their opener to the Shelburne Cobras of Roxbury, finalists a year ago, 15-0.

The Quincy team, which uses East Boston Stadium for its home games due to the unavailability of a field in Quincy, will play Eddie's Giants Friday night at 7:30 at Fields Corner.

The Bulldogs' offensive line of Bill Newman, Tony Glenn, Joe O'Connor and Steve Jenkins opened big holes for Bob Ricciardi and Paul Dube.

Ricciardi, out of Northeastern University, scored two touchdowns, one on a 28-yard pass from quarterback Jim Scibillia. Pete Zilonis scored on a five-yard pass late in the fourth period and Scibillia passed for 31 yards to Frank T. Tananini for the first TD.

The defensive line put the pressure on the Layden Club attack with Pete Rafferty especially outstanding. Also starring on defense were Joe Cortese, George Cronin, Jim Rogers and Rene Marchando.

Track Club Members Look Good In Northeastern Meet

The Quincy Track Club came up with several fine early season performances last Saturday in the Northeastern Track Club Invitational cross country meet over the Franklin Park course.

In the women's 5000-meter race Donna Reardon, a Quincy High standout, placed 21st in 20:45, and was the QTC's first finisher. Georgia Traficante, 12, and Tracy Coull, also 12, both finished under 23 minutes, and Michelle Millane, who is best known for her performances in the discus and shot put, finished in 27:26. Michelle is using cross country to build up her endurance for the winter track season.

In the boys' race Harry Morash, 11, finished in 20:21.5, and Kevin Dunn, running his first cross country race, did 22:42.

The QTC will hold its third annual awards banquet Friday, Sept. 28, at 7 p.m. at Atlantic Junior High School. For tickets call club secretary Linda Morash at 479-3175.

Brad Park Guest At Abou Ben Adhem Dinner

Brad Park of the Boston Bruins was the guest of honor Tuesday night at the annual presentation dinner of Abou Ben Adhem Temple No. 143, Dramatic Order Knights of Khorassan held at the Quincy Sons of Italy Social Center.

The Committee on Humanitarian Activities presented a substantial amount of special equipment in Park's name for children suffering from cerebral palsy.

Anyone wishing to contribute to this worthy cause can make checks payable to Dokk Humanitarian Committee and mail to George Karnow, 57 Coburn Terr., Everett 02149.

Adult Swim Classes

The Quincy Recreation Department will sponsor an instructional program of swimming for adult non-swimmers as part of its fall schedule at the Lincoln Hancock Community School pool.

The course is limited in enrollment so that maximum attention can be given to the non-swimmer.

Each course runs for five weeks and is offered at 6 p.m. on Wednesdays starting Sept. 26.

Registration can be made at the pool office during any Recreation Department-sponsored swim. There is no charge.

SPIRITUAL READER
and
ADVISOR
No matter what your problems are, They could be solved.
For your appointment Call:
Reverend Clark 843-4007
231 Quincy Ave., Braintree

NORTH QUINCY's Leo Graham goes through the right side for one of the Raider's few good gains in the loss at Milton.

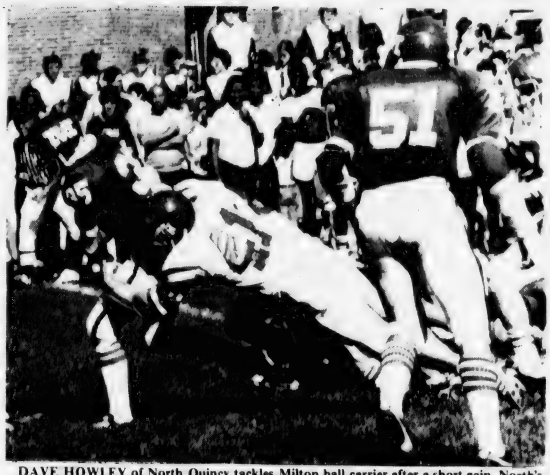

DAVE HOWLEY of North Quincy tackles Milton ball carrier after a short gain. North's defense was strong despite the 18-7 loss.

(Quincy Sun Photos by Steve Grochowski)

Milton 18, North 7

'Green' Raiders Host Powerful Brockton

North Quincy's young and green football team jumps from the frying pan into the fire Saturday when it hosts powerful Brockton, the Suburban League favorite, in a 1:30 game at Veterans Memorial Stadium.

The Raiders played well in their opener last week but dropped an 18-7 decision to a big, veteran Milton team, one of the top Bay State League teams.

Brockton, with a veteran club led by Chuck Colombo, one of the best passers in Eastern Mass., walloped Dedham, 20-0, last week and is being picked by just about everyone to win the Suburban League.

"We played a good game at Milton," Coach Dave Burke said. "They beat us with two big plays. We don't have much experience on offense or defense and Milton is a much more experienced team. Jack Bowes, (former North assistant), has a really fine team and I don't think we will face a much stronger club this year."

An 80-yard run on the second play of the game and a long pass which was deflected by a North player into the hands of the receiver were the two plays which killed North.

North's defense played well and stopped the Hawks several times. Defensive coaches Ken McPhee and Jack Raymer were pleased and singled out Glen Segalla, who had a pass interception and several tackles, in particular for his performance. They also hailed Capt. Leo Graham, Tony Camillo, Steve Mastorelli, Paul O'Sullivan, Jim McGuinness, Steve Pike (until injured), Chris Petrillo, Dave Howley, Glen Ross, John Gorcyzca, Eddie Miller, who played well both ways, and big Bill Stacy, playing his first year of football, who showed promise.

North's lone score came on a long pass from Kevin Durkin to Jack Leone and Burke had good words for Durkin, Bill Dailey, who ran well, Pat Carroll for his blocking, Joe Crifo, Graham, who had a fine two-way game, and Bob McCormack.

Offensive Coach George Liset felt the line did well considering its inexperience and hailed the performances of Jim Dodd, Miller, John McNamara, Kevin Doherty, Lou DiPietro, Ed Hannon, John Buckley, Dave Penzo, Leone and Joe Mullen.

"We have more than 100 boys playing football, 40 on the varsity, 30 on the jayvees and 32 with the sophomores," Burke said. "We just have to find the right players and once we do we'll begin to jell. I just hope we can give Brockton a good game, they look like the team to beat in our league."

John Andon was the player who ruined the Raiders, scoring all three touchdowns and gaining 115 yards. On the second play from scrimmage he broke loose and galloped 80 yards to put the Hawks in front, 6-0.

North came right back and Durkin hit Leone with a 36-yard scoring pass and Leone kicked the point to give the Raiders a 7-6 edge.

In the second period John Bibinski passed to Andon, who grabbed the ball when it was deflected by a North defender, the scoring play covering 26 yards.

Milton scored again in the final period when Andon pushed across from the one.

TOM SULLIVAN

Scuba Course At Lincoln-Hancock Pool

The Quincy Recreation Department and the Quincy Underwater Recovery Dive Team will once again sponsor an instructional scuba course as part of its swim program at the Lincoln Hancock Community School.

This course is taught by volunteers from the dive team and consists of three weeks of classroom instruction and three weeks of in-pool instruction.

The emphasis is to learn the fundamentals of scuba diving with proper equipment and safety. Family groups are encouraged to attend the beginner program.

There is no charge and equipment is provided. Registration can be made in person at the pool office during Recreation Department-sponsored programs.

Registration is limited on a first come first served basis.

The classroom sessions will be held on Tuesday evenings starting Oct. 1. The pool sessions are held on Monday evenings.

Car Stolen or Damaged?
Give Us A Call

DOLLAR RENT-A-CAR SYSTEMS

10.00 100 FREE MILES If qualify

ARROW OR SIMILAR TYPE CAR

For Reservations and Information Call:
479-5032
QUINCY

MOST MAJOR CREDIT CARDS ACCEPTED

YMCA A Great Idea

QUINCY YMCA
REGISTRATION FOR FALL PROGRAMS
SEPTEMBER 17-29

THE SOUTH SHORE'S MOST COMPLETE HEALTH AND FITNESS FACILITY

- Swimming Pool
- Indoor Track
- Boxing Area
- Gymnasium
- Outdoor Track
- Wrestling Area
- Olympic Weightroom
- Racquet Ball Courts
- Women's Fitness Salon

REGISTER NOW FOR PROGRAMS TO GET FIT AND STAY FIT!

- Cardiovascular Fitness Classes
- Healthy Back
- Slimnastics
- Yoga
- Slim Living
- Tennis
- Aerobics In Motion
- Volley Ball
- Swim Lessons
- Swimnastics
- Basketball
- Recreation Swim

PLUS! DISCO, BALLROOM DANCING, SCUBA, MACRAME, CROCHETING

A FULL RANGE OF YOUTH PROGRAMS ARE AVAILABLE

SPECIAL INTEREST CLASSES SWIM LESSONS GYMNASTICS FEELING GOOD
RECREATION SWIM GYM CLASSES YOUNG TOTS GYM SWIM PROGRAMS

REGISTER NOW!

For Further Information: Quincy YMCA 79 Coddington St., Quincy Ma. 479-8500

● ***Executive Hockey***

O'Connell's 5 Goals Power Darcy's, 10-7

Dennis O'Connell scored five goals and assisted on two others Monday night to pace Darcy's Pub to a 10-7 win over Sportlight Tavern in the Quincy Executive Hockey League.

Kevin Glynn and Alan Gullickson had two goals each, both of Gullickson's being unassisted, and Bob Donovan had one. Donovan had five assists, Glynn three and Tom Bryan one. Ken Gardner scored twice for Sportlight and Ed Dwyer, Charlie Chambers, Ralph Gibbs, Ralph Freeman and Dave Costa once each. Costa had two assists and Gibbs, Jim McNeil, Dwyer and Gardner one each.

Al's Cafe and Sundowner's played to a 6-6 tie. For Al's Rich Golden and Mike Haynes had two goals apiece and Rich Gibbs and Dick McCabe one each. Ned Burke had four assists, Steve Dyment two and Ken Boyes and Haynes one each. For Sundowner's Tom Roberts had two goals and Joe Ryan, Dave McLean, Pete Bertrand and Ken Marini one each. Roberts, Bertrand and Ryan had two assists apiece and Tom Noonan, Marini, Lee McNamara and McLean one each.

Washington Tap defeated The Hofbrau, 7-2, with John Emmott scoring two goals and Bernie Toland, Bill Sweeney, Chet Brunstrom, Bill Hannon and Marty Tolson one each. Toland had three assists, Tolson two, Ed Grogan two and Bob Casey, Sweeney, Brunstrom and Emmott one each. For Hofbrau Dick Fitzgerald and Art Boyle had the goals and Jim Horner and Dave Towle assists.

In earlier games:

Jerry Fitzgerald had a hat trick and assisted on three other goals to pace The Hofbrau to a 7-3 win over Al's Cafe Monday night as the Executive Hockey League opened its seventh season.

Jim Horner had two Hofbrau goals and Art Boyle and Steve Marini one each. Boyle had three assists and Steve Marini and Steve Towle two each. For Al's Ralph Gibbs, E. J. Breen and Steve Dyment had the goals and Mike Haynes had two assists and Dave Hussey one.

Darcy's Pub defeated Washington Tap, 5-1, with Kevin Glynn scoring two goals and Bob Donovan, Pete Lynch and Allan Gullickson one each. Dennis O'Connell had two assists and Donovan one. For the Tap Jack Crowley had the goal and Marty Tolson and John Emmott assisted.

Sportlight Cafe won via forfeit over Sundowner Cafe.

Bobby Nevins Honored As 'Best Coach Of Year'

The members of the Palmer Pub softball team, which recently ended its season, were guests of its honorary coach, Bobby Nevins, and his parents, Mr. and Mrs. Patrick Nevins of 80 Bicknell St., at a cookout.

Mr. and Mrs. Nevins hosted the team to express their gratitude to the team's thoughtfulness and love shown to Bobby throughout the year.

Bobby, a 24-year-old brain damaged adult, has never been able to participate in sports in the normal way but, as "honorary coach," he attended every practice and every game played by the Palmer Pub team and brought to the team his enthusiasm and encouragement.

These are Bobby's best talents and he gave them 100 percent. The team recognized Bobby's talents and, at a surprise presentation, gave him a trophy with the inscription "Best Coach of the Year," in addition to a team shirt and cap.

The Palmer Pub softball team did not win the divisional title this year. But Bobby and his parents will always remember this 1979 team as champions.

Rugby Club Defeats Boston, 32-0

The Quincy Rugby Club out classed Boston, 32-0, last Saturday in its season's opener.

"This game will prove how strong Quincy is," Capt. Lou Trubiano said. The team went on to prove it has a high-powered offense this season.

Trubiano, Jack Hatfield and John Kennedy scored in the first half and Quincy struck four times in the second half with Hatfield scoring twice to complete a hat trick and Tom Quinn and Nate Hale scoring once each. Hatfield and Hale were named the Most Valuable Players.

Quincy's B team didn't fare as well as it lost, 11-8. Geeza McInnis and Wizza Wilson scored for Quincy. Dr. Fred Murray and Dave Reed were named the MVPs.

Competitive Swim Program

The Quincy Recreation Department will have an instructional competitive swimming program as part of its fall schedule at the Lincoln Hancock Community School pool.

The program is open to persons age eight through adult who are interested in learning the basic principles of competitive swimming as a sport.

Persons must pass a qualifying swimming test for enrollment.

The program is conducted Wednesdays and Fridays at 6 p.m. and has open enrollment for both evenings.

Registration can be made at the pool office during any Recreation Department-sponsored swim program.

SEND YOUR SUN TO COLLEGE

Send the Quincy Sun to College with your daughter or son to keep him [her] informed about their hometown. News about Quincy every week will be a welcome sight to those away from home -

SPECIAL STUDENT RATES

$5.00 In-state $6.50 Out-of-state

CALL US AT 471-3100 OR MAIL

THE SUBSCRIPTION BLANK BELOW

THE QUINCY SUN, 1372 HANCOCK ST., QUINCY 02169

CHECK ONE OF THE BOXES BELOW

STUDENT_____

COLLEGE_____

ADDRESS_____

CITY_____ STATE_____ ZIP_____

SPECIAL SCHOOL YEAR RATE $5.00

[ ] ENCLOSED IS MY CHECK FOR $5.00

OUT OF STATE SUBSCRIPTION $6.50

[ ] ENCLOSED IS MY CHECK FOR $6.50

Bowling

Koch Club Bowlers Underway

The Koch Club Boys Bowling League will open its 17th season Saturday, Oct. 6 at 9 a.m. at the Merrymount Daylight Alleys, Broad St., Quincy.

Anthony T. Delmonico, founder and director of the league, invites boys 7 years and older to join. All boys will be assigned to a team and actively participate in the program each Saturday morning. An awards banquet will be conducted at the close of the season for all league members.

The Montclair District Girls Bowling League is in its 10th season and bowls Saturday mornings at 9 a.m. at the East Milton Bowladrome, Adams St. Mrs. Janet Crowley, director, has the largest turnout with 40 girls from nine years and older. The league is limited to 40 bowlers and is at its maximum because of only 8 alleys being available.

Mrs. Marilyn Nestor, founder and director of the Termites Girls Bowling League, announces that a few openings remain in the league for elementary school girls. The loop bowls Tuesday afternoons at 1 p.m. at the Wollaston Boulevard Bowladrome, Quincy Shore Drive.

The Senior Girls Bowling League for high school girls meets each Friday afternoon at 5 p.m. in competition at the Wollaston Boulevard Bowladrome under the direction of Mrs. Nestor.

The Koch Club Men's Bowling League, oldest of the bowling programs, is in its 30th year with 40 members and five spares meeting Tuesday evenings at 7 p.m. at the Wollaston Boulevard Bowladrome.

Each Thursday evening, the Women's Bowling League competes at 8:30 p.m. at the Merrymount Daylight Alleys with 40 members participating in the League's 25th year of organization.

The Koch Club Married Couples League is in its 22nd year of activity and meets the second and fourth Sunday evenings at the East Milton Bowladrome.

The Koch Club Bowling Leagues involve over 400 persons including both adult and youth in the winter programs.

Little Loop To Open 26th Season Oct. 13

The Quincy Bowling Little Loop will open its 26th season Saturday, Oct. 13, at 8:30 a.m. at Wollaston Boulevard Bowladrome.

All boys, 11 through 16 years of age are asked to register by mail with League President Joseph N. Gildea, 45 Division St., North Quincy, 02171. Applications must include full name, address, telephone number, age and date of birth. Youngsters who have religious classes on Saturday mornings and other important activities are asked to refrain from joining.

The league is not restricted to Quincy residents and the first 80 boys to register will be accepted; others will be placed on a waiting list.

Team sponsors include Sen. Paul D. Harold, George F. Bryan Post VFW, Montclair Men's Club, James R. McIntyre Club, Richard M. Morrissey, Quincy Lodge of Elks, The Quincy Sun, Atty. George G. Burke, Atlantic Fuel Oil Co , Councillor Joseph E. Brett, Hutchinson Oil Co., Local 1451 I.A.M. AFL-CIO, Hennessy Plumbing Supply Co. and Wollaston Bowladrome.

League officers are Pres. Gildea, Treasurer Stanley Kovalski, Sr., John Mullaney, James Vey, David Brodie, Web Ellis, Albert Hallberg, Stanley Kovalski Jr., Richard Post and Richard Morrissey.

Christ Church, Bethany Church League Winners

The Quincy Church Bowling League opened its season last week at Olindy's with Christ Church and Bethany A sweeping six points to share the lead.

The other standings: Lutherans, 4-2; Quincy Centre Meth., 4-2; Bethany B, 4-2, First Presby, 4-2; Fort Square UP, 2-4; Central Baptist, 2-4; Quincy Point Cong., 2-4; Independents, 2-4; Atlantic Memorial, 0-6; Wollaston Cong., 0-6.

The first week's 300 Club: Jim Troup, 346; Chuck Bohlken, 340; Jim Deitsch, 337; Don Wheeler, 329; Lou Taylor, 327; Steve Johnson, 322; Cy Kelly, 321; Ed Kallio, 320; Tom Shepherd, 315; Steve Giudici, 316; Chuck Johnson, 309; Buddy Crowell, 308; George Roberts, 307; Dave Mikami, 307; George Dabrolet, 302, and John Salvucci, 302.

3 Tied For Lead In Merchants Bowling Loop

Copeland Package Store, Pagnani's Gulf and T-Shirt Factory are tied for the Quincy Merchants Bowling League with 6-0 records following the first week's action.

The other standings: Wells Grill, 4-2; South Shore Auto Spring, 4-2; Men's Hair Style, 4-2; Sherry's, 2-4; Yellow Cab, 2-4; A & T Movers, 2-4; Merrymount Alleys, 0-6; Purity Supreme, 0-6, and Wollaston Gulf, 0-6.

John Wainwright rolled the high three of 145 and also the high single of 150, followed by Leo Gariani with a 147.

The Top Ten: Wainwright, 138; Rich DiPietro, 122; Bobby Wells, 122; Reno Giudici, 120; Ron Johnson, 117; Bob McDonough, 116; Pete Hartford, 116; Gariani, 116; Bobby Donahue, 115, and Paul Vickers, 115.

Basketball is the only major sport that is completely American in origin.

● *Quincy Youth Football*

Panthers, Elks, Apaches Win

By JIM NABSTEDT

The Quincy Youth Football League opened its season Sunday with a tripleheader at Veterans Memorial Stadium.

In the opening game the Point Panthers romped over the Houghs Neck Manets, 34-8, with Kevin Cabez throwing two touchdown passes to Bobby Glidden and scoring a third touchdown himself on a 40-yard run.

Robert Burns and Mark Lamie also scored for the Panthers, Lamie on a 60-yard run.

Tom Travers, Kevin Cameron and Jim Kelly stood out on defense and Gerry Britt and Pat Glidden blocked well for the winners.

The Elks sank the Squantum Sailors, 20-0, with Paul Kenney scoring one 14-yard run, Michael Ross on a six-yard run and Billy Marston on a four-yard run. Austin O'Malley passed to John Segalla for the two-points conversion.

Ross led all runners with 79 yards and O'Malley did an excellent job at quarterback. John Meade, Steven Drake and David Skinner sparked the defense as the entire defensive team played a strong game.

For the Sailors Mike Barry intercepted four passes, Gary Curley made a great pass reception for a 30-yard gain and Bill Doherty and Pat McDonough also played well.

The Apaches easily defeated the Raiders, 30-0, as Danny Ceurvels raced 55 yards for a touchdown on the first play from scrimmage.

Jim McNamara, Kevin Mahoney and Dan Kelly also scored touchdowns. John Walsh, Don Norton, Ernie Abren, Jim O'Brien and Tim Ruggiere also played well, while Bill Campbell, Rick Reardon and Jimmy Quinn were outstanding for the Raiders.

Sunday it will be the Panthers vs. Elks at noon, Sailors vs. Apaches at 1:30 and Raiders vs. Manets at 3, all games at the Stadium.

THE QUINCY BABE RUTH American League all-stars include, front, from left, Keith Smith, Jimmy McPartlin, Mike Gill, Chuck Jaehnig, Tommy Travers, Joe Conti, Peter McCarron and Steve Hogan. Back, Coach Tony Oriola, Danny Cuervels, Jeff Timberlake, Brian Gibbons, Frank Reynolds, Mike Bourikas, Mike Miller and Coach Ray Dunn. Missing from photo is Jay Kustska.

It Was A Big Night For Both Yaz And Vincent

Wednesday, Sept. 12 was a pretty big night for Carl Yastrzemski, but also a memorable one for Vincent DiGiacomo of Quincy Point.

Vincent, a fourth grader at the Daniel Webster School, not only witnessed Yaz's 3000th hit, but was interviewed by ABC-TV cameramen who were at Fenway Park to record the feat. The interview, along with those of several other Sox fans who were asked what they thought of Yastrzemski, was aired on ABC's Evening News the following evening.

Vincent and his father, Anthony DiGiacomo, who live at 110 Lancaster St., Quincy Point, were in the grandstands on the first-base side Wednesday night. Vincent, a big Red Sox fan who collects autographs, baseballs and other souvenirs, was down by the home team dugout before the game chatting with some players when the ABC cameraman asked him what he thought of Yastrzemski.

"He's the greatest," Vincent said, among other things.

The DiGiacomo family was glued to the TV set most of Thursday, and almost gave up hope. "They interviewed a lot of people, I was afraid they wouldn't use him," DiGiacomo said.

Sure enough, Vincent's face popped onto the screen at around 7:26 p.m., his dad reports. Although few of his relatives caught it, Vincent says "All the kids in my class saw it."

Registration For Co-ed Gym Classes At YMCA

Pre-registration is being conducted for the Quincy YMCA's newly developed National YMCA Progressive Gymnastics Program for Youth which begins Oct. 2 and 4.

The coed classes are for full privilege members of the YMCA. Team tryouts will be held Oct. 2.

Each progression level of the program incorporates skills instruction, basic fundamental technical information, values education and safety awareness.

The program includes gymnastic events under the jurisdiction of the International Gymnastic Federation for men and women, such as floor exercise, balance beam, uneven bars, vaulting, parallel bars, rings and horizontal bar.

There are six progressive levels from the beginning Rollers level to the elite Tister level. Certificates and awards are given to participants as they pass each level.

At level three, kipper level, participants can choose between skills achievement level, competitive achievement level or leadership achievement level.

The competitive achievement level (gymnastic team) incorporates the performance of the United States Gymnastic Federation compulsory routines. Participants compete in the Eastern Massachusetts YMCA Gymnastic League.

For more information, contact Barbara Bowen at 479-8500, ext. 29.

Diving Program At Lincoln-Hancock School

The Quincy Recreation Department will conduct a beginner diving course as part of its program of swimming at the Lincoln Hancock Community School pool.

The program is for youngsters age 8-12 who have no previous diving experience and are capable of passing a qualifying swim test.

Registration can be made at the pool office during any Recreation Department-sponsored swim. Registration is limited on a first come first serve basis.

The program will be held for a five-week period on Wednesdays at 8 p.m. beginning, Wednesday Sept. 26. There is no charge.

FREE blood pressure test

NOW AVAILABLE AT OUR LAKIN SQ. QUINCY BRANCH
690 Adams Street
Mon., Tues., Wed., Thurs. 8:30 AM to 5 PM
Fridays 8:30 AM to 7 PM
Saturdays 8:30 AM to 12 Noon

South Boston Savings Bank
"ALWAYS THE LEADER"

MENARD Chevrolet

FREE! COLOR TV with purchase of any new CHEVROLET*

HURRY * LIMITED TIME ONLY * HURRY

EXAMPLE
NEW '79 CAPRICE CLASSIC

#9N682
- Air conditioning
- Power windows
- Tilt wheel
- Tinted glass
- Speed control
- Stereo
- Much more

Retail $8615
NOW $7127.00
Plus you get a FREE! COLOR TV

EXAMPLE
NEW '79 CHEVETTE

#9N788
- Automatic
- Electric defroster
- Sport wheel covers
- Custom cloth bucket seats
- Tinted glass
- AM/FM
- Heavy Duty Battery

NOW!! $5088.00
Plus you get a FREE! COLOR TV

EXAMPLE
NEW '79 BLAZER

#9T541
- Automatic
- Rear seat
- AM/FM
- Cheyenne equipment
- 4 wheel drive
- Tinted glass
- Tu-tone paint
- B/eye mirrors

Retail $10,030.00
NOW!! $8375.00
Plus you get a FREE! COLOR TV

IN STOCK UNITS AT MENARD CHEVROLET NOW THRU SEPT. 22nd - NO DEALERS OR FLEET APPLY

Menard
133 HANCOCK ST. NO. QUINCY, MA.
328-9400

Arts/Entertainment

Blue Hills Subject For Historical Society Meeting

Dr. David P. Hodgdon, an environmental consultant, will speak on "Our Neighbor—The Blue Hills" at the monthly meeting of the Quincy Historical Society Thursday, Sept. 27, at 8 p.m. in the Adams Academy building, 8 Adams St.

The business portion of the meeting will start at 7:30 p.m.

Dr. Hodgdon, who lives in Dedham, has been active in the National Ski Patrol, the Appalachian Mountain Club, Outward Bound, the American Red Cross and the Ski Touring Council.

The meeting is open to the public.

Quincy Resident On 'Rentree d'Automne' Committee

Angela Piergrossi of Quincy, is among the honorary committee members for "Rentree d'Automni" (Return to Autumn) being held Sept. 21, by the French Speaking League of New England, 287 Commonwealth Ave., Boston.

The evening will begin at 6:30 p.m. with a reception, crepes buffet and a salad bar. Entertainment such as French folklore and fortune telling, dancing and cocktails, will follow at 9 p.m. Honorary chairman for the evening is Roger Establie, Consul General of France.

LENA HORNE, Honorary National Crusade Chairman of the American Cancer Society, is shown with members of local American Cancer Society Unit who attended her recent performance at the South Shore Music Circus, Cohasset. From left, are Mrs. Sharyn Raymondi, City Councillor Daniel G. Raymondi, president of the South Shore Unit; Miss Horne, Alfred Grazioso, and Mrs. Helen Grazioso, vice president of the local unit.

(Frank Kelley photo)

Picture Book Story Hour For 4-Year Olds At Libraries

Registration is being taken for a weekly picture book story hour for four year olds which begins Oct. 3-4, at the main Thomas Crane Public Library and branches.

The story hours will be held Wednesdays, beginning Oct. 3, at the Central Children's Room, Quincy Sq. at 10:30 a.m., and at the Wollaston Branch Library, at 10 a.m.; and Thursdays, beginning Oct. 4, at the Adams Shore Branch Library, at 10 a.m., and at the North Quincy Branch Library, also at 10 a.m.

Activities will include story telling, book talks, games and filmstrips.

Morrisette Post Drawing To Benefit Kidney Patients

The Cyril Morrisette Legion Post and its auxiliary are sponsoring a drawing to benefit the Kidney Transplant-Dialysis Association of Boston.

Prizes include $500 in cash, an "Escape Weekend" for two and tickets for sporting events. The drawing will be held at the post.

Tickets may be obtained from Gino Giorgi, 472-5240, Marlene Adams, 773-7680, or at the post, 54 Miller St., West Quincy.

The "KT-DA" is an organization consisting of kidney transplant and dialysis patients, their family and friends. It is an all-volunteer organization which uses 100 percent of its funds to help kidney patients. There are no salaries or administrative costs involved.

A booth for the sale of raffle tickets and the acceptance of donations will be set up at the Harborlight Mall, Weymouth, Saturday, Oct. 20 and at the South Shore Plaza, Braintree, Saturday, Nov. 3.

Films For Youngsters At Central, North Libraries

The Thomas Crane Public Library's film program for children three years old and over will resume Oct. 3, at 10 a.m. at the North Quincy Branch Library and at 1:30 p.m. at the Central Children's Room, Quincy Square.

The program includes films, filmstrips, and picture books.

No registration is required and parents are invited to stay with the children during the program.

JASON'S
1514 HANCOCK ST., QUINCY
773-2089
SAVE ON RECORDS
TAPES-LUGGAGE
SHEET MUSIC
LEATHER GOODS & MORE

THE BEST OF JACKIE
GLEASON
WEEKNIGHTS 6:30 PM
JIM ROCKFORD
PRIVATE INVESTIGATOR
WEEKNIGHTS 7:00 PM
25 COME ON OVER
WXNE-TV Boston

CHINA STAR
Visit Our Downstairs "Star Lounge"
THURS — SAT
Tom Corsile
EVERY WEDNESDAY
Disco Dancing
Lunch Specials
Daily 11:30-3
Banquet Facilities Accommodating 135
105 Sea St., Quincy
TAKE OUT ORDERS
471-2255

DUTTON'S
RESTAURANT
Featuring the Finest In New England Cooking
LUNCHEON
11 A.M. to 4 P.M.
DINNER
4 P.M. to 10 P.M.
ACCOMMODATIONS FOR
Bowling Banquets
Retirement Parties - Showers
Weddings & Anniversaries
Entertainment Nightly at the Fireside Lounge
FOR RESERVATIONS
Call: 471-1623, 471-5540
125 SEA ST. QUINCY 471-1623
DUTTON'S

RED SOX - PAT'S - BRUINS
- CELTICS - CONCERTS
TICKETS FOR ALL!
4 Season's Tickets
Quincy Center (across from MBTA)
Phone 479-6414

Quincy Lodge Of Elks
1220 Hancock St., Quincy
Las Vegas Night
SATURDAY, SEPT. 22,
7 P.M. to Midnight
DONATION $1.00
FOR ENTRANCE & DOOR PRIZE

Order of Sons of Italy
120 Quarry Street, Quincy
LAS VEGAS NIGHT
FRIDAY, OCT. 12, 7 P.M. -MIDNIGHT
DONATION $1.00
For Entrance and Door Prize

Cast, Chorus Openings

Sacred Heart Youth Planning Annual Musicale

The Sacred Heart Youth Organization of North Quincy is planning its 11th annual musicale and invites boys and girls of high school age to participate in the cast and chorus.

Rehearsals will begin Tuesday, Sept. 25 at the Sacred Heart School Hall, 380 Hancock St., North Quincy at 7 p.m. and will continue each Tuesday evening and Sunday afternoon until the three day presentation of the show on Friday, Saturday and Sunday, Nov. 16, 17 and 18.

Boys and girls from all sections of the city are welcome. Participation is not restricted to the North Quincy area. Thomas P. Koch, President of the Sacred Heart Youth Organization, listed the following events to be held by the organization.

On Saturday, Sept. 29, the youth group will conduct a car wash from 10 a.m. until 3 p.m. at the Sacred Heart school yard on the corner of Hancock St. and Glover Ave., North Quincy.

An open meeting for all members and those wishing to join the Sacred Heart Youth Organization will be held Wednesday, Oct. 10, at 8 p.m. at the school outer cafeteria. Election of officers will be held and refreshments served. All boys and girls of high school age are invited to join.

A series of monthly dances will be held for members and guests starting Saturday, Oct. 13, from 8 p.m. to 11 p.m. at Atlantic Junior High School, Hollis Ave., North Quincy.

Plans have been completed for a weekend ski trip scheduled for Jan. 25-27, at Mt. Orford, Quebec, Canada. Reservations must be made in advance. A number of adult advisers and chaperones will accompany the group.

Rev. Thomas C. Garrett, advisor for the organization, will conduct several spiritual programs throughout the season as selected by the officers and members.

Miss Colleen Flynn, treasurer of the Sacred Heart Youth Organization, is accepting dues and reservations from members.

During the 1979-80 season, members of the group will sponsor some charitable programs. The organization recently presented $170 to the Jerry Lewis Telethon for Muscular Dystrophy raised from two cake sales.

Men and women adult supervisors are being sought to conduct the high school boys and girls basketball programs during the winter on Sunday afternoons at Atlantic Junior High School. Interested persons may contact Fr. Garrett at the church rectory, 386 Hancock St., North Quincy.

Trailside Museum Offering Archaeology Course

The Blue Hills Trailside Museum, 1904 Canton Ave., will offer a course "Introduction to Archaeology" starting Wednesday Sept. 26, at 8 p.m.

This course is primarily for those with an interest, but little or no exposure to New England archaeology. Basic concepts will be covered and a conservationist philosophy will be encouraged. Slides, films, lectures and readings will be used.

Instructor will be Richard Riley, a Quincy Public School teacher and a member of the Massachusetts Archaeology Society. The course runs for 10 weeks.

High school students as well as adults are welcome. Students may arrange for projects which will receive credit at their schools. The course is a partial requirement in the Society's certification program.

Further information is available from the museum at 333-0690.

NEWSCARRIERS WANTED
Here's a chance to earn extra money by building a Quincy Sun home delivery route.
Telephone: 471-3100

WOLLASTON THEATRE
14 Beale St. 773-4600
Wed. thru Sat. Sept. 19 - 22
MAIN EVENT (PG)
7:00 and 9:15
Sun. thru Tues. Sept. 23 - 25
Bob & Carol & Ted & Alice
7:00 and 9:15 Sun. Mat. 2:00
SEATS $1.50 MAT'S $1.25

Attention
HIGH SCHOOL BOYS AND GIRLS,
YOU ARE INVITED
TO JOIN AN ACTIVE GROUP
The Sacred Heart Youth Organization
Sign Up Now For The Annual Musicale Spectacular
Rehearsals start on Tuesday, Sept. 25 7 p.m. and continue on Tuesday evenings and Sunday afternoons.
Sacred Heart School Hall—380 Hancock Street—North Quincy
Show Dates—Friday, Saturday and Sunday—NOv. 16, 17 and 18
Directed by Ed Rooney
Monthly Dances Starting Oct. 13
Atlantic Junior High School—8 p.m.-11 p.m.
Ski Trip—Jan. 25-27, 1980—Mount Orford—Quebec, Canada
For Further Information Contact
Thomas P. Koch, President Colleen Flynn, Treasurer
or
Reverend Thomas C. Garrett, Advisor
328-8666

KANE'S PLACE
23 Des Moines Rd., Quincy
Near 1000 Southern Artery
George Henry
AIR CONDITIONED
Playing
Country, Rock, and the 50's
Saturday, Sept. 22, 8 p.m. to 12:30 p.m.
Watch Your Favorite Football Games ON LARGE SCREEN TV
Room available for small groups
HOURS: Mon. to Sat. 8 A.M. to 1 A.M. Sundays 1 P.M. to 1 A.M.

where old friends meet
Sherry's
579 Southern Artery
QUINCY
472-2845
the best and liveliest entertainment...
ON THE SOUTH SHORE!
WED thru SUN
"BIJOU"
2 Week Limited Engagement
FINEST IN DINING
7 DAYS - 7 NITES
DON HOUGHTON ON GUITAR
Mon. & Tues. Nites

SAVE GAS BEAT INFLATION AT MAXWELL'S PARROT
1380 Hancock St. opposite South Shore Bank
Open Daily 11 A.M. TO 2 A.M.
NEWLY ENLARGED DINING ROOM
MON.-TUE.-WED
SPECIAL THEATRE MENU
BREAST OF CHICKEN
EGGPLANT PARMIGIANA
BROILED SCHROD
$4.95
Free Ticket to Strand Theatre
Tuesday
Italian Night
Louie Celona
Italian Songs-Delicacies
WED-THURS-FRI-SAT
SINGING WAITERS
Popular Songs — Show Tunes
Join in the Nightly Sing-Along
Happy Hour Everyday 3:30 to 6:30
Relax in air conditioned comfort
in our new lounge at Happy (Low) Prices
See the Red Sox on TV Day or Night at Happy Hour Prices
Reservations Accepted 471-8266 479-9205

Germantown Service Center Programs

Norma Barriere, director of the Germantown Service Center, 9 Bicknell St., announces the following schedule for the week of Sept. 24:

Monday, Sept. 24—Dorothy Plant, housing advocate, will be at the Center from 9 a.m. to 4:30 p.m. to provide information and assistance on tenant-landlord problems. Peggy McGuinness will provide information and assistance on welfare programs. Energy conservation assistance will be provided by Marie Valenti and June Morrow.

Tuesday, Sept. 25—Karen Aniolowski will provide Headstart information from 9 a.m. to 1 p.m. Frank Lynch will provide information and referral on human services that are available here on the South Shore from 9 a.m. to 4:30 p.m.

Wednesday, Sept. 26—Marion Rowe will assist Senior Citizens having problems with Social Security and S.S.I. from 10 a.m. to 2 p.m. Home visits may be arranged by calling the Center at 471-1189. Patricia Raber, child-parent advocate, will provide assistance and information on federal and state special education laws (Chapter 766) from 9 a.m. to 4:30 p.m. Andrea Lombardi will hold a story hour for pre-schoolers from 1 p.m. to 2 p.m.

Thursday, Sept. 27—Peggy McGuinness will provide information on food stamp regulations from 10 a.m. to 3 p.m. Andrea Lombardi will have information and referral on health services available on the South Shore. Marion Rowe will provide information and referral on S.S.I. from 10 a.m. to 2 p.m. Dorothy Plant, housing advocate, will provide information and referral on written and oral leases and code enforcements from 9 a.m. to 4:30 p.m.

Friday, Sept. 28—Energy conservation assistance will be available from June Morrow and Marie Valenti. Patricia Raber will assist parents of children haviang school related problems from 9 a.m. to 4:30 p.m. The Mini Library will be open from 10 a.m. to 3 p.m.

The Family Planning Services of the South Shore are on Wednesday from 12:45 p.m. to 8:30 p.m. by appointment only. All patients must be pre-registered in order to receive clinic services. Health aides are available for pre-registration, pregnancy testing and referrals on Monday from 9 a.m. to 3 p.m., Tuesday from 9 a.m. to 4:30 p.m. and Wednesday from 9 a.m. to 12 noon. For appointment, call 471-5187. Medicaid is accepted and there is a sliding fee scale.

Harold Seeks State Accounting On Federal Programs

Sen. Paul D. Harold [D-Quincy] says he will seek to amend the state budget to require an accounting of federal programs in which the state is participating.

The purpose of the amendment, which will not affect spending in the current budget, is to provide the legislature with information on how much money in the state is committed to spending on such programs before the budget is acted upon, Harold said.

"The problem is that many state agencies are applying for federal programs which require the state to provide matching funds," he said. "The legislature is not informed about these programs, and so money is committed to spending before we even see the budget."

He said that in many cases, agencies sign up for two or three year periods of federal programs, which require state matching money each year.

"This growing tendency toward state and federal matching money is having a serious impact on the budget and on the ability of the legislature to control spending," Harold said.

"An accounting which shows what programs we are involved with and how much we are committed to spending would enable us to see where the taxpayers' money is going for these programs."

Joint Photography, Water Color Exhibit At Main Library

"The House", a joint exhibit by photographer Carole A. Carlson of Pembroke, and watercolorist Mary A. Smith of Wollaston, is being shown at the Main Hall Gallery of the Thomas Crane Public Library through September.

The works in the show were done on the grounds or inside of an antique Cape in Pembroke, formerly the home of artist and printmaker, George Lockwood.

Each artist worked independently of the other. Works such as "Cinderella and Madame X" and "Shutters" show each artist's interpretation of the same subject.

Both artists also produced multiple works on subjects showing the same scene at different times of the day or year.

The exhibit was recently shown at the Staircase Gallery, Hingham.

Miss Carlson studied photography at Bridgewater State College and MIT. She has exhibited at the South Shore Art Center, Cohasset; Bridgewater State College, North River Arts Festival, Marshfield, Duxbury Art Complex and the Pembroke Art Festivals.

Miss Smith holds a B.A. degree in English literature from Boston University and studied landscape architecture at Radcliffe. She also attended Harvard University's Graduate School of Design.

She is a member of the Copley Society of Boston; the South Shore Art Center, Cohasset; Woods Hole Gallery and Schnabels, Hingham.

Miss Smith has exhibited at the Cohasset Art Festival; the Junior League Designer's Showcase, Milton; the Pembroke Art Festival; the Norwell Public Library; the JFK Building and the Channel 2 Show, both in Boston.

Boxing Lessons At Quincy YMCA

The Quincy YMCA will be offering a new course in boxing lessons for beginners and intermediate boxers, ages 12 to adults.

Classes will be held in the Y's new boxing facility starting Tuesday, Sept. 25 through Dec. 18, from 4 to 5 p.m. The course will run for 13 weeks, and is for full or social members of the Y.

Fundamental boxing skills will be taught with advancements to boxing matches. Pre-registration is required. Those interested may register at the Quincy YMCA from Sept. 12 - Sept. 29.

For further information, contact Ron Pompeo at 479-8500, Ext. 30.

Russell Chisholm Receives 3-year Scholarship At Norwich

Russell W. Chisholm, son of Mr. and Mrs. Edgar Chisholm, 147 Essex St., Squantum, has been awarded a three year scholarship at Norwich University, Northfield, Vt.

Russell, who begins his sophomore year at the university is majoring in criminal justice.

He is a 1978 graduate of North Quincy High School.

Thanks to Nutri/System...

"I lost 40 lbs. and saved 100's of dollars!"

Mary Lou Taddonio lost 40 lbs. in a matter of weeks. She also learned new eating habits . . . and new ways to save money on food!

"Nothing worked for me before"
Nutri/System succeeded for Mary Lou where 17 years of trying new diets and reducing plans failed.

"The food was delicious"
Instead of ordinary food, you eat tempting Nutri/System meals, specially formulated to leave taste in while controlling calories. They eliminate menu planning, cost less than the fattening foods you used to eat!

"And I saved money"
The Nutri/System program will teach you new eating habits to keep your weight loss permanent. You'll find yourself saving hundreds of dollars each year on food because you won't be tempted to buy snacks or junk foods.

"It changed my life"
You, too, can lose as Mary Lou Taddonio did . . . easily, pleasantly and under a doctor's supervision.

* Savings on food costs will vary from person to person. While some will experience greater savings, others might experience less. Cost of services not reflected in this statement.

848-3610
871 Washington St., So. Braintree
Avery Professional Bldg.

BankAmericard/Visa & Master Charge Accepted

nutri/system
weight loss medical centers
Over 180 Centers nationwide

$20 Here's your opportunity to start losing weight NOW the Nutri/System way. $20
INTRODUCTORY SPECIAL
Act now and you can be 30 or more pounds lighter for the holidays!
Start Now and Save $20!
$20 Present this coupon at the Nutri System Weight Loss Medical Center listed and we'll deduct $20.00 from your program. Offer valid for new clients only and expires Sept. 26, 1979, so hurry! $20

SPECIAL
We Check Your
FRONT END SPRINGS SHOCKS
ALL FOR A $2.00 CHARGE
No Obligation while you wait
WOODWARDS INC.
111 McGrath Highway
Quincy

Seniors Hot Lunch Program

For reservation or cancellation call 472-6667/Martensen St., Quincy, 328-0242/North Quincy.

Milk and Margerine served with all meals.

Monday, Sept. 24 - Apple juice, savory meatball stew, baking powder bisquit, fresh fruit.

Tuesday, Sept. 25 - Pork patty, gravy, bread stuffing, mixed vegetables, applesauce, onion roll, lime jellow with fruit.

Wednesday, Sept. 26 - Tuna noodle casserole with cheese, peas, corn bread, orange whip.

Thursday, Sept. 27 - Chicken Cordon Bleu, mushroom wine sauce, rice pilaf, tuscani vegetable blend, wheat roll, deep dish apple pie.

Friday, Sept. 28 - Stuffed manicotti with tomato sauce, green beans, french bread, peaches.

RENT-A-KID

LET US HELP YOU
GET READY FOR WINTER

WE DO WINDOWS, lawns, leaf raking, etc. also baby sitting.

Call: QUINCY YOUTH COMMISSION
479-3942

We are also taking applications from youths ages 11-17

Litter, Odors, Parking Cited

Board Hears Complaints On Lakin Sq. Dairy Freeze

By NANCY McLAUGHLIN

Ward Councillors and Lakin Square residents concerned with the impact of local businesses on their area came before the License Board Tuesday with complaints against Dairy Freeze, Adams St.

Councillors James Sheets and James J. Lydon, and Carolyn Reardon, president of the Lakin Square Neighborhood Association told of problems with litter, odor and parking connected with the establishment.

A petition signed by 105 residents was presented to the board as were photos of the area.

City Clerk John Gillis reminded the more than 15 neighbors assembled that there were no objections to the Dairy Freeze by abutters when the license was issued six years ago.

He also said that there have been no previous complaints and that while the photos did show heavy parking in the area, they really didn't picture litter in the area.

After hearing the complaints, John Wallace and John Faherty, of Dairy Freeze, expressed their willingness to meet with neighbors and work on the problems.

They said that the water wash for cooking equipment which should be eliminating odors will be checked out, and employees will be instructed to pick up litter.

Gillis suggested that a police patrol work on the parking problems.

The hearing was continued until Oct. 2.

In other matters:

• John S. Isaac, of Ann's Newport Deli, 299 Newport Ave., came before the board to show cause why the license should not be revoked for failure to comply with the terms of the license which specify counter, but no sit down, service.

Possible violation of the license came to light Sept. 4, when Vissarion Zarras, of Whitman, and Anthanasios Mettas, of Brockton, appeared before the board for transfer of the common victualer license.

They bought the shop during the summer and told the board that there were two tables and chairs on the premises.

Discussion followed on the board's intent in specifying "counter service" in the license which could mean "at" counter or "over" counter service.

Building Inspector Allen MacDonald said it was his understanding that there would be no consuming on the premises.

Police Chief Francis X. Finn reiterated MacDonalds understanding saying the area couldn't handle that kind of establishment with the heavy traffic problem.

Zarras and Mettas indicated that they would not have bought the shop from Isaac, who is having financial difficulties, for the price that they paid had they known there could be no sit down service.

Chief Finn said that he felt badly for both parties, and that it was a no win situation.

Lydon said it was not the problem or responsibility of the board to be arbitrators of business. He called for the board to either revoke the license or leave it as a "take out" business only.

Finn moved that the license not be revoked if kept within the specified restrictions, and the board approved.

MacDonald then moved to transfer the license to Zarras and Mettas, which was also approved by the board.

• Robert R. McManus, of the Donna Marie Rooming House, 110 Billings St., appeared before the board to show cause why the license should not be revoked because of conditions in and around the premises.

MacDonald told the board the building is a "disgrace". He said there are open wires hanging, half painted windows, and a "happy face" painted on the side of the building. Hand rails are needed as well as other repairs, he said.

Gillis said the license has not been paid for since 1977, pending completion of repair work. He said that his concern is for tenants.

McManus said that he was doing the repairs himself and that delays were due to financial matters. He said that he could have everything done within two weeks.

The hearing was continued for a month and McManus was told to meet with the building inspector, city solicitor and Lt. Det. David Rowell of the Quincy Police. Complaints will be taken out if necessary.

The License Board also:

• Continued for six months complaints against RICAP Corp.'s Bar & Grille, 532-536 Washington St.

• Heard complaints about neighborhood disturbances at Seven-Eleven, 75 Copeland St.

Stephen Brown, of Seven-Eleven, said that he is getting an estimate for lights for a back lot where groups can congregate. A police unit will be concentrated in the area.

• Granted a request from L. Antonelli Iron Works, Inc., for storage at 170 Willard St., (formerly Quincy Cement Block Co.) for, aboveground, 800 gallons of paint, 100 gallons of alcohol, 100 gallons of turpentine; underground, 1,000 gallons of gas for private use, and 1,000 gallons of diesel fuel for private use.

• Continued for one week, pending an inspection by the Joint Inspection Team, a request from Vasilios Gianasmidis for a common victualer license for Friendly Pizza, 1622 Hancock St., (formerly Bob & Ray's Submarine Sandwiches).

• Granted a request from Raymond Kirpa, of Old Colony Crushed Stone and Construction Co., Inc., 26 Vernon St., for a permit to store 10,000 gallons of No. 2 heating oil above-ground in addition to present storage.

• Continued for one week, when a full board will be present, (Fire Chief Edward Barry was not at Tuesday's meeting) a hearing on P.D.M., Inc., a scrap yard at 175 Intervale St.

The hearing was to show cause why the junk shop license should not be revoked because of failure to comply within 60 days with the Board's decisions of June 21.

A notice will be hand delivered by the Quincy Police to Henry P. Gregoire of P.D.M., to appear next week.

• Granted a common victualer license to Clifton W. Sheppard, of Beale St. Fish Market, Inc., 35 Beale St.

• Granted a request from Richard M. Ryan, 646 Washington St., Weymouth, for an auctioneer's license.

• A hearing on a request from Quincy House Corp., 24-29 Hancock St. for transfer of innholder and all alcoholic licenses for the Carlton House was withdrawn without prejudice by the corporation's attorney. They may reapply at a later date.

• No action was taken on complaints against Linda's, 1234 Sea St., (formerly Sea St. Lunch), which was closed by the Health Dept.

THRIFTY LIQUORS

LABATT BEER $8.84 12 oz N.R.B.

BACARDI RUM $10.17 1.75 Ltr

SCHLITZ BEER $5.97 12 oz cans

J & B SCOTCH $14.69 1.75 Ltr

COSSACK VODKA $7.14 1.75 Ltr

SAVE 75¢ on a carton of KOOL
with this coupon—Limit Two Cartons. One coupon per person.
Offer Expires Sept. 30, '79. Expenses pd. by Mfr.
Kings $5.99 Longs $6.15
Kings, 17 mg. "tar," 1.4 mg. nicotine; Longs, 18 mg. "tar," 1.3 mg. nicotine, Box, 18 mg. "tar", 1.4 mg. nicotine; Milds, 14 mg. "tar," 0.9 mg. nicotine av. per cigarette. FTC Report May '78. Super Lights Kings and 100's, 9 mg. "tar," 0.8 mg. nicotine av. per cigarette by FTC method.
Warning: The Surgeon General Has Determined That Cigarette Smoking Is Dangerous to Your Health.

CANADIAN CLUB $14.97 1.75 Ltr

BEEFEATER'S GIN $13.17 1.75 Ltr

FLEISCHMANN'S PREFERRED $9.66 1.75 Ltr

EARLY TIMES BOURBON $10.22 1.75 Ltr

THRIFTY LIQUORS
755 GALLIVAN BLVD.
DORCHESTER 436-3815
9 am-10 pm Daily
Exp. 9/25

FREE blood pressure test

NOW AVAILABLE AT OUR LAKIN SQ. QUINCY BRANCH
690 Adams Street
Mon. Tues. Wed. Thurs 8:30 AM to 5 PM
Fridays 8:30 AM to 7 PM
Saturdays 8:30 AM to 12 Noon
South Boston Savings Bank
"ALWAYS THE LEADER"

Small Ads... Big Results! CLASSIFIED ADS!

HELP WANTED | HELP WANTED | HELP WANTED | HELP WANTED | HELP WANTED

JOBS—TRAINING

If you are: 16-21
Economically disadvantaged
Underemployed

If you live in: Braintree, Cohasset, Hingham, Holbrook, Hull, Milton, Norwell, Quincy, Randolph, Scituate, Weymouth

Quincy CETA has: Jobs that will provide or lead to training in day care, kitchen work, maintenance, office work, the trades etc.

PLUS

Remedial education
GED preparation
Career development workshops
Job hunting workshops

Applications are available at: CETA Office
1073 Hancock St.
Quincy, Mass.
1st floor

Interviews will begin in September. Programs start in October.
9 27

Quincy CETA 1073 HANCOCK STREET, 4TH FLOOR QUINCY, MA 02169 An Equal Opportunity Employer

CIRCULATION DRIVERS
For Wednesday Only
Must Have Own Car

The Quincy Sun
1372 Hancock St., Quincy Sq.
471-3100

Work At Home
Work at home on new telephone program. Earn $4-8 per hour, must be over 18, car and phone necessary. Call 843-5205.
1.F.

Homemakers
Are needed to service the elderly in Braintree, Milton, Quincy and Weymouth. Contact Catholic charities. Homemaker Service, 471-5273.
10 18.

LOOK OUT!!!
The Fabulous Phone Room Just Reached Boston

If you have a good voice and an outgoing personality we can teach you to earn $100 to $150 in commissions selling the New York Times over the phone. Very flexible hours. Call Bob today: 426-0484, 426-0294.
10 11

APARTMENTS

JOIN THE T MEN
Save your gas for weekends. Redline-it to work on the T from Faxon Commons. 1001 Southern Artery, Quincy. Luxurious new apartments, open evenings till 8 P.M. No Pets Please 472-6767
Faxon Commons Apartments
Built and Managed by John M. Corcoran & Co.
Equal Housing Opportunity

APARTMENTS WANTED

Apartment Listings Wanted
St. John's Parish is seeking a listing of available apartments for rent. Also a listing of people needing apartments. Call Norma Gacicia at 479-2492. T.F.

LEGAL NOTICES

COMMONWEALTH OF MASSACHUSETTS
Norfolk, ss, Probate and Family Court

No. 144736
Notice of Fiduciary's Account

To all persons interested in the estate of HENRY W. FURLONG late of Quincy, in said County, deceased.

You are hereby notified pursuant to Mass. R. Civ. P. Rule 72 that the Fifteenth through Nineteenth and Final accounts of South Shore National Bank as Trustee [the fiduciary] under the will of said deceased for the benefit of WINIFRED F. FURLONG have been presented to said Court for allowance.

If you desire to preserve your right to file an objection to said accounts, you or your attorney must file a written appearance in said Court at Dedham on or before the 26th day of September, 1979, the return day of this citation. You may upon witten request by registered or certified mail to the fiduciary, or to the attorney for the fiduciary, obtain without cost a copy of said accounts. If you desire to object to any item of said accounts, you must, in addition to filing a written appearance as aforesaid, file within thirty days after said return day or within such other time as the Court upon motion may order a written statement of each such item together with the grounds for each objection thereto, a copy to be served upon the fiduciary pursuant to Mass. R. Civ. P. Rule 5.

Witness, ROBERT M. FORD, Esquire, First Judge of said Court, this 15th day of August, 1979.

THOMAS PATRICK HUGHES, Register.

9/13-20-27/79

PETS

Dog Training
Obedience with love and patience-Reasonable Price - call evenings Ms. Cruz - 471-2877.
9 20

LEGAL NOTICE

SHERIFF'S SALE

COMMONWEALTH OF MASSACHUSETTS
Norfolk, ss Dedham, July 6, 1979

Seized and taken on execution and will be sold by Public Auction on Tuesday the 25th day of September A.D. 1979 at 9:55 o'clock A.M. at the Norfolk Deputy Sheriff Office at 630 High Street in Dedham in said County of Norfolk, all the right, title and interest which JOHN F. HEAVEY and FRANCES A. HEAVEY had [not exempt by law from attachment or levy on execution] on the 2nd day of May A.D. 1979 at 9 o'clock A.M., the time when the same was seized on execution in and to the following described real estate to wit:

A certain parcel of land, with the buildings thereon, situated in Quincy, Norfolk County, Massachusetts, bounded and described as follows:

Beginning at a stake at the corner of Madison Street, and a private way and running

Southerly forty-five [45] feet and bounded Westerly by said private way; then running

Easterly one hundred [100] feet, and bounded by land now or formerly of Harriet L. Glover; thence running

Northerly to Madison Street, forty five [45] feet and bounded by land now or formerly of said Glover; thence running

Westerly one hundred [100] feet to the point of beginning and bounded by said Madison Street. Said Madison Street is now called Kendall Street, and said private way is now called Price Street.

Containing 4,500 square feet of land more or less.

John Caporale, Sr.
Deputy Sheriff

9/6-13-20/79

MISCELLANEOUS

Free Toys
Have a toy party and earn your Christmas toys and gifts. Call 773-1836.
9 27

Flea Market
Sacred Heart 2nd Annual Flea Market on Sat., October 13th, 9:30-3:30 in the School Hall, Hancock St., N. Quincy. Tables $7. Call 328-3153 for reservations.
10 4

LEGAL NOTICES

COMMONWEALTH OF MASSACHUSETTS
Norfolk, ss. Probate and Family Court

No. 79F0786E1
Notice of Appointment

To all persons interested in the estate of PARADISA ALBASINI late of Quincy in the County of Norfolk. And to the Attorney General of said Commonwealth, if required.

A petition has been presented in the above captioned matter of a certain instrument purporting to be the last will of said deceased praying that JOSEPH A. ALBASINI of Braintree in the County of Norfolk and LEE B. JENSEN of Braintree in the County of Norfolk be appointed executors named in the will without sureties on the bond.

If you desire to object to the allowance of said petition, you or your attorney should file a written appearance in said Court at Dedham on or before ten o'clock in the forenoon on 10/31/79.

Witness, ROBERT M. FORD, Esquire, First Judge of said Court at Dedham, the Tenth day of September in the Year of Our Lord One Thousand Nine Hundred and Seventy-nine.

THOMAS PATRICK HUGHES, Register of Probate.

9/20-27 10/4/79

FOR SALE

Fine Leather Handbags
Up to 80% Savings. Factory open only Saturdays 9 - 3. Hope Lane Bag Co., 192 Walnut St., Neponset Circle. Call 288-7800 for easy directions. 11/8

Sit'n SLEEP SOFAS
60 to 110 on display
Factory Store—open to Public
Sealy-Simmons, etc.
630 Rt. 27, Stoughton
963-1980
Charges-Immed. Del.-Open Eves.

Organ
Hammond B-3 Organ, with Leslie 122 RV; 5 yrs. old, one owner, perfect condition, $2,300 or best offer. Call Jonathan, 479-2389.
9 20

LEGAL NOTICE

COMMONWEALTH OF MASSACHUSETTS
Norfolk, ss. Probate and Family Court

No. 79F2081E1
Notice of Appointment

To all persons interested in the estate of MARY H. GROGAN, late of Quincy, in the County of Norfolk and to the Attorney General of said Commonwealth, if required.

A petition has been presented in the above captioned matter of a certain instrument purporting to be the last will of said deceased praying that EDMUND T. GROGAN of Quincy in the County of Norfolk be appointed executor named in the will without sureties on the bond.

If you desire to object to the allowance of said petition, you or your attorney should file a written appearance in said Court at Dedham on or before ten o'clock in the forenoon on 10/10/79.

Witness, ROBERT M. FORD, Esquire, First Judge of said Court at Dedham, the Twenty-first Day of August in the Year of Our Lord One Thousand Nine Hundred and Seventy-nine.

THOMAS PATRICK HUGHES, Register of Probate.

9/13-20-27/79

LEGAL NOTICE

COMMONWEALTH OF MASSACHUSETTS
Norfolk, ss. Probate and Family Court

No. 79F2141E1
Notice of Appointment

To all persons interested in the estate of CECILIA C. SMITH late of Quincy, in the County of Norfolk and to the Attorney General of said Commonwealth, if required.

A petition has been presented in the above captioned matter of a certain instrument purporting to be the last will of said deceased praying that CECILIA J. COGSWELL of Weymouth, in the County of Norfolk be appointed executor named in the will without sureties on the bond.

If you desire to object to the allowance of said petition, you or your attorney should file a written appearance in said Court at Dedham on or before ten o'clock in the forenoon on 10/10/79.

Witness, ROBERT M. FORD, Esquire, First Judge of said Court at Dedham, the Twenty-fourth Day of August in the Year of Our Lord One Thousand Nine Hundred and Seventy-nine.

THOMAS PATRICK HUGHES, Register of Probate.

9/6-13-20/79

Small Ads... Big Results! CLASSIFIED ADS!

SERVICES OFFERED | SERVICES OFFERED | SERVICES OFFERED | SERVICES OFFERED | SERVICES OFFERED

A & N CLEANING - 24 Hr. Service

Complete Janitor Service
Floor & Rug Cleaning
Special : 10¢ sq. ft.
Homes - Offices

Ready to Work for You Call for Free Estimates

Rich 471-2693• Jim 331-3411

9/20

Carpentry Roofs
Additions Siding
Remodeling M & M Kitchens
Builders
GENERAL CONTRACTORS
773-1969 265-5392
T.F.

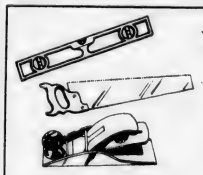

★On The Level★ CARPENTRY

- Remodeling—Repairs
- Finish Work—Rough
- Interior—Exterior
- Kitchen Cabinets
- Formica Counters

G.J. Penella FREE ESTIMATES
479-8842 [After 6:00]
11 1

FREE
Pickup, delivery, estimates.
We repair all makes of vacuums
SCISSORS SHARPENED
Regular 89¢
Pinking $1.25
Electrolux Bags
14 pkg. $3.88 5 pkg. $1.33
Sales and Service

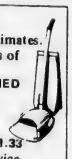

A & T VACUUM
25A Beale St., Wollaston
479-5066 T.F

Auto Alarms
Sales, service, installation. Insurance approved for rebate. Keyless alarms. All work guaranteed. Williams Auto Electric, 53 Intervale St., Quincy, 479-9647.
9/27

House Cleaning
Clean your home while you work. Experience, competence, references 471-5115 after 4:00 p.m.
9 20

Mover
Household and office. No job too small or large. Reasonable and insured. Call Wayne, 963-0569.
11 21

Trees Cut Free
Trees cut and removed free for the firewood. Call 479-0296.
9 20

INSTRUCTION

Drum Lessons
Beginners to Professionals. Teach all styles - Modern Studio. Rock - Jazz - Disco - Latin - Classical ect. John Horrigan 472-6672, 472-3678
9 20

EXPERIENCED PIANO TEACHER
Now offering instruction to beginners and intermediate level students; will travel to your home. Call 472-4997. Ask For Dana.
9 20

Guitar Lessons
By Professional Guitarist and Teacher, all styles, all ages.
773-3588
10 25

Dance Lessons
Frances Osborne School of Dancing, 98 Gilbert Street, South Quincy, 773-5436. Instruction in all types of Dance.
9/27

Music Lessons
Professional Instruction
DRUM PIANO GUITAR
BRASS REEDS
WOLLASTON MUSIC CENTER
27 Beale St., Wollaston
Call 773-5325 T.F.

BOAT STORAGE
COMPLETE WINTER PROGRAM
Includes: HAULING & LAUNCHING, PROPER BLOCKING, BOTTOM PAINT IN SPRING, COMPLETE WINTERIZATION OF ENGINE.
INSIDE STORAGE IN HEATED AREA FOR OUTDRIVE OR OUTBOARD.
FRAMING & COVERING OF HULL, CLEANING IN SPRING. TURN THE KEY AND RUN!!
Limited Space. Reserve now at only **$22. per ft.**

SECURE STORAGE
$9. per ft. includes: HAULING-LAUNCHING-BLOCKING-BOTTOM WASHING & CLEANING.
Boats up to 28'. Limited Space. Reserve now.

ANNOUNCING!
SOUTH SHORE'S NEWEST CHRYSLER SERVICE CENTER. ON THE WATER, FULL WINTER SERVICE PROGRAM, EXPERTLY TRAINED MECHANICS. NO DELAYS. WHY NOT GIVE US A TRY
NEPONSET MARINE, INC.
666 SOUTHERN ARTERY, RTE. 3A, QUINCY. 773-1553
9/20

1st Mortgage
2nd Mortgage
Improvement Loans
Personal Loans
See...WEYMOUTH SAVINGS BANK 337-2700
"The Only Bank You Will Ever Need"

Painter, Paperhanger
Needs work. Reasonable rates. Call John after 6 p.m. at 288-6551 or 925-0107.
9 20

Furniture Repair
And Refinishing Chair Caning a speciality. 773-5527
10 4

WOOD COAL STOVES
Mansfield Stove & Alternate Energy Systems Inc.
138 Washington St., Quincy
"The Wood Stove Experts"
Installation Service Available
Quincy 773-3820
Brockton 588-8899
Hanover 826-6880
10/18

Expert Piano Tuning
And Repairing Call: 773-2293 Days 479-4094 Evenings.
10 4

Plumbing
Plumbing installation and repair. Kitchen, bath, heating. Very reasonable rates. Michael 282-2977, 8 to 9 a.m. and 5 to 7 p.m.
10 18

Larry's Home Repair
Interior - exterior painting, scroll ceilings, gutters, roof repairs, and property maintenance. 328-8735, 659-7471.
T.F.

Wollaston Burner Service 773-3443
OIL BURNER SERVICE & SALES for all of your heating needs. Burners cleaned, $24.50 and set at its top efficiency.
10/11

ART FLOOR CO., INC.
create the Mood with...
LINOLEUM & TILE
KENTILE* AMTICO * ARMSTRONG
CONGOLEUM
SOLD and INSTALLED
HARDWOOD FLOORS, LAID
REFINISHED by our SPECIALISTS
Complete Line of Ceramic Tile * carpeting
328-6970
115 Sagamore St., NORTH QUINCY

Vacuum Cleaner Repairs
FREE Pick-Up And Delivery
SALES AND SERVICE
HOOVER EUREKA
Joe Palumbo's
HANCOCK TIRE & APPLIANCE
115 Franklin St. - So. Quincy
472-1710 T.F.

Keys Made
Locksmith on Duty
GRANITE CITY HARDWARE
86 Washington St., Quincy
479-5454
T.F.

HOME OWNERS RATES ARE LOWER: If you have a basic Homeowner's policy for $25,000 and are paying more than $110.00 a year, call 479-4242 at once. Rutstein Insurance Agency.
T.F.

R. G. McLean
Painting - Wallpapering
Maintenance
Good Workmanship
Call, 288-2858
T.F.

Hall For Hire
Weddings - showers - meetings - banquets. Elks Home, 1220 Hancock St., Quincy.
472-2223
T.F.

Antique Appraisal
Phyllis Ruscitto Associates Antique Appraisal Service, estate insurance. References. Member N.A.D.A. Antiques purchased also. Please call 472-5509.
11 8

Hall For Rent
North Quincy K. of C. Building, 5 Hollis Ave. For information please call
328-0087
T.F.

INDEX FOR CLASSIFIED

CIRCLE ONE

- Services
- For Sale
- Autos
- Boats
- For Rent
- Help Wanted
- Pets, Livestock
- Lost and Found
- Real Estate for Sale
- Real Estate Wanted
- Miscellaneous
- Work Wanted
- Antiques
- Coins and Stamps
- Rest Homes
- Instruction

The Quincy Sun

MAIL TO: QUINCY SUN, 1372 Hancock St., Quincy 02169
PAYABLE IN ADVANCE. Cash must accompany order

Enclosed is _____ for the following ad to run ___ times

COPY: _____

_____

_____

_____

Single Rate: $2.75 for one week, up to 20 words, 5¢ each additional word.
Contract Rates: $2.50 per week, up to 20 words for three or more insertions of the same ad.
10 Consecutive issues $2.25 per week
No refund will be made at this contract rate in the event of cancellation.
Deadline: Tuesday, noon.
Please include your phone number in ad.

Shipyard Situation Still Bleak

Pleas Continue Despite $23.8M Contract

General Dynamics Quincy Shipyard won a $23.8 million contract to repair a Navy cable ship last week but it did not stop the deluge of appeals to President Carter for long-term work to keep the Yard open.

"Some people might think the future looks bright for the shipyard because of that contract," said City Councillor Daniel G. Raymondi, "but we have to realize that's only a short-term thing that might save 400 or 500 jobs.

"The only thing it will do is slow down the layoffs," said Shipbuilders Union Local 5 president Arthur Z. Durand of the Neptune cable ship award. The repair work will occupy about 500 workers at the shipyard for about a year, beginning this February, he said.

"The yard won't stay open on repair work forever," Durand added. "We need new construction."

"When you look to the future you need long-term employment with multi-million dollar contracts," Raymondi said.

Raymondi introduced, and the Council passed, a resolution imploring Carter to use whatever influence is necessary with the Navy or any other agency to secure work for General Dynamics.

Pleas were also dispatched from the State House of Representatives, the Norfolk County Commissioners, and the Democratic State Committee.

Meanwhile, Cong. Brian J. Donnelly wrote to City Council President John J. Quinn outlining some of the federal programs available to unemployed shipyard workers. He called the outlook "bleak".

Recently, the Shipyard suffered a blow when the Navy, ignoring the fact that General Dynamics was low bidder by $10 million, awarded a $107 million contract for a cable ship to a San Diego, Calif., yard.

Then came news that the Air Force has registered objections to construction of liquified natural gas terminal in California, thus endangering potential contracts to build six LNG tankers.

Massive layoffs are expected next month when work on the last of 10 LNG tankers begins to wind down. The yard may be faced with a shutdown next August.

Donnelly explained to Quinn the possibilities that would be available for federal aid to some 4,700 workers who may wind up on the unemployment rolls.

"The principal program available to the unemployed shipworkers is Trade Adjustment Assistance," he said. "Petition has already been filed for adjustment benefits.

"If approved, this section of the Trade Act of 1974 would extend to all qualified furloughed shipbuilding workers basic assistance benefits for 52 weeks.

"These benefits, when added to the state unemployment insurance payments such as the worker is entitled to, equal 70 per cent of the average weekly wage of the worker."

Introducing his resolution, Raymondi said:

"Many shipyard workers whom I have talked with are frightened. They are troubled about the unknown future and what looms ahead for their families.

"The people of Quincy continue to be concerned about the future of General Dynamics in Quincy and the cataclysmic impact its loss would have on the city of Quincy.

"We must all work together to bring to the attention of federal authorities the desperate need to maintain and increase the working force at the Quincy shipyard."

The State House resolution urging Carter to intercede for the yard was signed by Reps. Michael W. Morrissey, Thomas F. Brownell and Robert A. Cerasoli (all D-Quincy).

It called on Carter to "correct this injustice which will produce long range economic and human hardship" for an industry that is a "vital cornerstone of our state economy."

The House resolve echoed the words of one passed by the State Democratic Committee at the behest of Committeewoman Kathleen O'Donnell of Quincy.

Union Files Unfair Labor Complaint Against City

Bitterness between Mayor Tobin and representatives of some city employees unions continued to mount this week with the filing of an unfair labor complaint against the city by one union.

The complaint was filed by John Keefe, president of the Hospital, Library and Public Employees Union (HPLE) Tuesday with the state Labor Relations Commission.

When asked if Tobin had any comment on Keefe's action, the mayor replied "No . . . I don't give a damn what he does."

Keefe has been one of the leading figures in organizing protests against the mayor's negotiating position.

The "charge of prohibited practice" alleges that the "city reneged on a bona fide offer after the Union made concessions to achieve that offer. Further, the action was taken during the course of fact finding."

The charge is based on a Sept. 14 letter from Joseph McParland, city labor negotiator, to representatives of the nine unions he bargains with.

The letter reads, in part:

"As you know, the Mayor made an offer to your union for a salary increase of either $800.00 across the board or five percent effective April 1, 1979, and seven percent effective January 1, 1980. This offer was made subject to a tax cap being placed by the Commonwealth of Massachusetts restricting the amount of money that the City could appropriate. The Commonwealth has in fact passed tax cap legislation, and in addition, there have been substantial reverses on the City's cherry sheet distribution. In view of the foregoing, I am withdrawing these offers at this time."

The city's withdrawal of the offer at this stage of the negotiations amounts to an unfair labor practice, said Keefe, whose union represents about 1,000 city employees.

The offer was made to the unions early this year, when Governor King's tax cap legislation was still in doubt and city officials were still unsure if a zero-increase limit or a four-percent cap would be put into effect, according to Tobin.

The "$800 plus seven percent' offer included a reopener clause, which allowed the city to withdraw the offer pending outcome of the tax cap or other unforeseen circumstances, the mayor added.

The deal was accepted by three unions—representing hospital technicians, public works laborers and other hospital workers.

Other unions rejected the proposal—including Keefe's.

"Mr. Keefe wasn't the least bit interested in the offer—so we're withdrawing it from the table," Tobin said. "What the hell is he concerned about?"

"I can't read Mr. Keefe's mind; how can I possibly comment on what he's thinking?"

Keefe claimed that, because negotiations with all unions tend to be interrelated, an unfair practice by the city against one tends to affect all others.

An informal hearing, at a date yet to be set, will be held by the state Labor Relations Commission, Keefe said. After that hearing, the commission may either dismiss the charge or issue a prohibited practice charge against the city.

At that point, the city will have the opportunity to defend itself in a formal hearing, Keefe said.

Regional Blood Supply Low, Donors Needed

A dramatic increase in scheduled surgery cases in Massachusetts hospitals and a slow week of blood donations have resulted in the regional blood supply dropping to dangerous levels.

David Westbrook, Eastern Massachusetts administrator for the American Red Cross Blood Service, says that some 1,000 pints of blood are needed by Sept. 21, to replenish supplies.

Past blood donors as well as those who may never have donated are asked to call their local Red Cross chapter to donate blood.

Negative blood types A, B and O are especially needed. Donors must be between age 17 and 65, weigh over 110 pounds, and never have had hepatitis.

For more information, call 1-800-362-4450.

SAY HELLO TO A
GOOD BUY
SEPTEMBER CLOSE OUT "SPECIAL"
4 Ply Poly
SNOW TIRES
$18.88 A78-13 BLK.

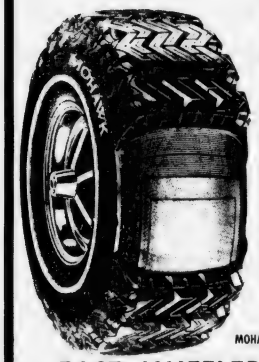

B78-13 BLK	23.28
C78-13	28.69
D78-14	29.86
E78-14	30.65
G78-14	33.06
560-15	25.73
G78-15	33.53
H78-15	35.72

FED. TAX 1.69 TO 2.84
MOHAWK
FAST, MUFFLER SERVICE
• BRAKES • SHOCKS • TUNE-UP • RUSTPROOF
FREE MOUNTING - Now or Later
WHEEL ALIGNMENT $13.88
WHEEL BALANCE (High Speed) $3.88
SOUTH SHORE TIRE CO.
Wholesale - Retail
And Complete Car Care Center
706 ADAMS ST., QUINCY/MILTON LINE
• 479-6647 • 471-0228 • 479-6477
MASS STATE INSPECTION STATION
DIAL
6 Month Charge No Interest

OPEN 7 DAYS A WEEK!

the BARN garden shop
Telephone 328-4744

MUMS
1.79 EACH
5 for $5.50

YEWS
Were $16.95 Each
Now 2 for $30.
Now 3 for $42.
Now 5 for $65.

PERENNIALS
NOW ONLY 99¢

10 Ash St., Corner Of Newport Ave. And Ash St.

City In De[illegible]rouble--Page 3

Thomas Crane Public Library
40 Washington St.
Quincy, Ma. 02169

The Quincy Sun

Vol. 11 No. 52 Thursday, September 27, 1979 10¢

Fond Farewell...

A FAREWELL KISS IS delivered to Ruth McFetridge, school crossing guard, by state representative Thomas Brownell. Mrs. McFetridge, who guided children from the Merrymount School across the Squanto Rd. - Quincy Shore Drive intersection for 13 years, transferred last week to a new assignment in her hometown, Belmont. She was presented with flowers from the school's administration and cards from many of the children.

(Quincy Sun photo by Steve Grochowski)

Only Three City Vehicles Insured

Only three of the hundreds of vehicles owned by the city of Quincy are insured.

They are two vans and a passenger car used by the Council on Aging to transport senior citizens around town.

That unusual statistic came up recently at a City Council meeting when the Council was asked to approve an appropriation of $2,133 to pay insurance on the vans for the year 1977.

"Transporting the public is not a normal use of city vehicles," said City Solicitor Robert Fleming, who noted that other vehicles are self-insured by the city.

"We're exposing ourselves to greater liability by transporting passengers who are other than municipal employees covered by workmen's compensation."

City Auditor Charles L. Shea said that the Council on Aging's vehicles have been insured right along but the 1977 insurance bill arrived too late to be included in the 1979 budget.

A Notice To Our Readers

The Quincy Sun is 11 years old with today's issue.

This, of course, is a proud and happy milestone for all of us here at The Sun.

But we regret - as we prepare to start our 12th year - that inflation has finally caught up with us.

Steadily rising costs - especially for newsprint, ink and postage over which we have no control - force us to make our own price adjustment.

The 10 cent Quincy Sun, like the 10-cent cup of coffee, the 10-cent ice cream cone and 10-cent candy bar will soon be gone from the Quincy scene.

Effective Nov. 1, the home delivery and newsstand price of The Sun will be 15 cents.

Even at 15 cents, the price of The Sun will still be lower than that of most weekly newspapers. Many of them charge 20 cents and 25 cents.

New rates for subscriptions by mail are already going into effect this week. The new mail rates: $6.50 per year, $10 for two years and $15 for three years. Out-of-state subscriptions will now be $8.50 per year.

We have resisted -- actually fought -- raising the price for home delivery by news carrier and at the newsstand for a long time by absorbing the increased production costs. But we just no longer can.

Any housewife trying to stretch a household budget

(Cont'd on Page 17)

Contract Protest Walkout

Union Defies Order, Votes Work Stoppage At City Hospital

By BERNIE O'DONNELL

Service employees at Quincy City Hospital voted 66-8 Tuesday to ignore a "cease and desist" order and stage a one-day walkout Wednesday.

Jerry Shea, staff director of Local 880, said all but a handful of the 150 members would stay out of work from 6 a.m. Wednesday to 6 a.m. Thursday. Many of the employees would be picketing during the day, he said, to protest lack of progress in negotiations with the city.

Enough workers would remain on the job, on a rotating basis, to handle any emergencies that might arise, Shea said.

Members voted to go through with the walkout despite a "cease and desist" order from the state Labor Relations Commission ordering Local 880 not to encourage or take part in any work stoppage.

The commission also ordered Shea to appear before it at 10 a.m. Wednesday to determine if he had obeyed the terms of the order.

Local 880 represents about 150 workers at the hospital. They include X-ray, EEG, EKG and laboratory technicians, physical and respiratory therapists, pharmacists and social workers.

Although a contract was signed between the union and the city in February of this year, the union members are now without a contract.

The city used a "reopener clause" in the contract to void the

(Cont'd on Page 27)

Police Gird For Transit Crowds On Pope's Hub Visit

By TOM HENSHAW

A full complement of police officers, some 50 on each shift, plus 45 auxiliary police will be on duty in Quincy Monday, Oct. 1, when Pope John Paul II visits Boston.

Quincy, with its three Red Line MBTA stations, is expected to be a popular jumping off for thousands of people en route to the Hub to greet the Pontiff and attend the Monday night Mass on Boston Common.

Police Chief Francis Finn strongly urged that people entering Quincy Monday do so by means other than private automobile since parking regulations will be strictly enforced.

He warned that if the number of cars in the city create safety hazards or unusual traffic tieups police are authorized to seal off the entrances to the city, except for emergency vehicles.

Capts. Roy Cavicchi and Paul Lahive have been assigned to coordinate people, traffic and parking and Capt. William Daley was named liaison to other state and municpal agencies.

Auxiliary police, under the direction of Capts. Cavicchi and Lahive, will be on duty to provide services to the outer perimeter of the city and some preventive patrols in the neighborhoods.

"We will not be taken advantage of by criminal elements who may think this is an opportune time," said Chief Finn.

The Chief said police will be on duty in strength before the first MBTA train leaves Quincy Center station for Boston at 5:45 a.m. and remain until well after the last train arrives the next morning.

"We don't know when the

(Cont'd on Page 9)

Executive Secretary, Purchasing Agent

Burke, Kelly Assume New City Posts Monday

Mayor Arthur Tobin has a new executive secretary and Quincy has a new purchasing agent, both starting Monday, Oct. 1.

Thomas R. Burke of 55 Summer St., Quincy Center, assistant city clerk for the past 19 years, takes a leave of absence to replace George R. Riley as executive secretary.

William J. Kelly of 98 South Central Ave., Wollaston, a recently retired Army lieutenant colonel, steps in as purchasing agent, replacing Agrippino A. Roccuzzo.

On the same day, Roccuzzo takes over as assistant director of operations at City Hospital.

Burke has been a familiar figure

(Cont'd on Page 9)

WILLIAM J. KELLY
New Purchasing Agent

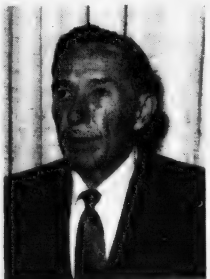

THOMAS R. BURKE
New Executive Secretary

The Quincy Sun

USPS 453-060
Published weekly on Thursday by
The Quincy Sun Publishing Company
1372 Hancock St., Quincy, Massachusetts 02169
Publisher and Editor
Henry W. Bosworth, Jr.
10¢ Per Copy - $5.00 Per Year - Out of State $6.50 Per Year
Telephone: 471-3100
Second-Class Postage Paid at Boston, Mass.
MEMBER NEW ENGLAND PRESS ASSOCIATION

The Quincy Sun assumes no financial responsibility for typographical errors in advertisements but will reprint that part of an advertisement in which the typographical error occurs.

INITIATION DAY was held recently at the Woodward School for girls with members of the freshman class and other new students dressing up in costumes as seniors looked on. Enjoying the fun are from left, front, Nancy Hannan, Patricia O'Rourke, Bridget Smith, Lisa O'Connell, Debbie Key, Amy Colby Christine Olsen, Lisa Kasparian. Second row, Chris Mahoney Rena Santangelo, Joanne Sarruda, Angela Gravalese, Monica Kurschner, Stephanie Segadelli, Emily Caldwell, Marsha Anderson. Third row, Cristina Tiriticco, Sian Graham, Roxanne Seavey, Kendra Mahoney, Lori Sarruda, Shannon Kelley, Colleen Williams, Angela Bono, Desiree Sweezey. Top row, Judi King, Jean Kerr, Diane Egan, Sandra Williams, Janice Barbour, Debbie Purnell, Juliann Botte, Colleen Graul, Ann Devin.

(Quincy Sun photo by Steve Grochowski)

Rising Gasoline Costs Increase Illegal Parking

Increased gasoline prices appear to be causing parking problems around Quincy's three MBTA stations.

That's why City Councillor John J. Lydon Jr. has asked City Solicitor Robert Fleming to draft an ordinance "creating zoned parking around the MBTA stations which would demand a $10 minimum parking fine."

Lydon noted that "with the increase in gas prices, there has been a considerable increase in violations around the stations."

He suggested that, if zoned parking were not possible, fines throughout the city could be increased to $10.

Quincy Cab Fares Going Up Monday

Taxi rates in Quincy are going up Monday, Oct. 1.

The new rates of $1 for the first three fifths of a mile and 20 cents for each additional one-fifth of a mile were approved at a recent City Council meeting.

The old rates are $1.30 for the first mile and 10 cents for each additional one-seventh of a mile.

Spokesman for Yellow Cab of Quincy, Inc., the major taxi company in the city, said it is planned to put the new rates into effect Oct. 1.

Councillor John J. Lydon Jr. said his Public Safety Committee recommended the increase because "the rates need to pay the overhead cost of operating is now below the cities around us."

Lydon assured Councillor Daniel G. Raymondi that the City Council and the Council on Aging will continue to study the possibility of instituting special taxi fares for senior citizens.

Raymondi suggested that some federal, state or even city funds might be available to subsidize cab fares and "lessen the burden on the seniors of the city."

TIMEX
Factory authorized Service Center
In and Out-of-Warranty Watches Repaired
Genuine TIMEX Energy Cells available
Rogers Jewelers
1402 HANCOCK STREET, QUINCY
773-3636

wey-bank 6 MONTH CERTIFICATES
RECEIVE INTEREST MONTHLY OR AT MATURITY
Newest Rate
10.55%
Effective Annual Yield *
10.114%
Annual Rate
Rate effective September 27 thru October 3.
- $10,000 Minimum Deposit
- Federal regulations prohibit compounding of interest
- Withdrawal of principal not permitted prior to maturity. If funds are withdrawn before maturity all interest will be forfeited
- Offer subject to withdrawal without notice

* Equivalent rate based on renewal of principal and interest at end of six months at the same rate.

A GREAT 'WEY' TO SAVE
383 BRIDGE STREET, NORTH WEYMOUTH
295 Washington St., Weymouth
47 Washington St., Weymouth Landing
wey-bank WEYMOUTH SAVINGS
337-2700
All offices open Saturdays 9 A.M. to 1 P.M.

SEPTEMBER SPECIAL
SHEAR EXCITEMENT
PERK UP FOR FALL!!
PERMS $20.00
Reg. $35.00
Includes: Cut, perm + blow dry
MEN & WOMEN
MON. - FRI. ONLY Appts Required
305 NEWPORT AVE.
479-0110 479-9795

Business or Pleasure
Dollar Can Save You Money
DOLLAR RENT-A-CAR SYSTEMS
18.95 per day
100 FREE Miles
VOLARE OR SIMILAR TYPE CAR
For Reservations and Information Call:
479-5032
QUINCY
MOST MAJOR CREDIT CARDS ACCEPTED

City's Financial Picture:

How Black Is Black!

By TOM HENSHAW

The city of Quincy is in deep financial trouble.

Just how deep was outlined by Mayor Tobin, Auditor Charles L. Shea and Treasurer Robert E. Foy III at a meeting of department heads last week.

Some of the points they made were these:

- The city has already borrowed $16 million in anticipation of taxes in the current fiscal year, or two-thirds of the money it expects to collect in the fall installment after tax bills are sent out.
- If disgruntled city employees had obtained an injunction prohibiting the setting of the tax rate the city might have been unable to borrow further and would have run out of money in October.
- Raising taxes to provide pay increases demanded by city workers would do little good since abatements would rise along with them as more and more people lost the ability to pay.
- Interest on tax anticipation notes, which was only $50,000 in fiscal 1975, has risen to $466,710 in fiscal 1979 (or $2 on the tax rate) as the city is forced to make more and more short-term loans.

Tobin, Shea and Foy painted this bleak picture of the city's finances:

The city budget for fiscal 1979 was $92,717,730. The budget for 1980 is $96,605,855, an increase of $3,888,125.

Of that increase, $3,233,597 is mandated by contract, law or court decision including $205,000 for employee insurance, $510,097 for retirements, $270,000 for workmen's compensation, $1,943,500 for debt service, and $260,000 for property appraisal.

"Property appraisals were mandated by the court," said Tobin. "Fringe benefits for employees, negotiated by previous administrations, amounts to $4 on the tax rate."

The fiscal 1979 deficit, which has to be raised on the fiscal 1980 budget, includes: Overlay (money set aside to cover tax appeals and rebates) $1,119,281, temporary loan interest $625,752, revenue deficit $2,133,315, for a total of $3,878,349.

"The fiscal 1978 deficit was $7,855,945, which we bonded most of it," said Tobin, "so we have cut the deficit almost in half. The deficit is going down but it is still mandated on us."

"The problem of the deficit," said Shea, "is its effect on the tax rate because we have to raise the entire amount.

The auditor said that $7,700,000 of the fiscal 1978 deficit of $7,855,945 was bonded so the effect on the 1979 tax rate was only $655,945, or abodsut $2.50.

This year, however, it will be the full $3,878,349 or an increase over last year of $3,222,404.

Add that to the $3,888,125 increase in the budget and you get a $7,110,529 impact on the tax levy for fiscal 1980.

"We have certain offsets," said Shea. "The one known offset we have right now is a net increase in state aid on the cherry sheet of $1,474,467. That's what the state gives us, minus charges.

"This reduces the impact on the tax levy to $5,636,062.

"If no other revenue is found; if we stop right there; this means a tax rate increase of about $20 per $1,000 valuation."

"If you take the total union demands on the table right now," added Tobin, "you're talking $22 per $1,000 on top of the $20."

In many cases, such things can be made up out of "free cash", which Shea explained as the city's excess and deficiency (E and D) fund minus unpaid property taxes.

But, he said, the E and D fund stands at $535,115 and unpaid property taxes are $6,469,293, leaving a deficit of $5,934,177 in free cash.

A total of $2,916,261 in unpaid taxes is tied up in two cases before the tax appellate board. As

(Cont'd on Page 26)

SUCCESSOR—Thomas R. Burke (left), assistant city clerk, will succeed George R. Riley (right) as the Mayor's executive secretary Monday, Oct. 1. *(Photo by Leo J. Kelly)*

In 1933, Everybody Did It

10 Percent Salary Cut Not New

By BERNIE O'DONNELL

Mayor Tobin's offer to take an up to 10-percent salary cut revived strong memories for Henry Nilsen, a former city engineer who's been through it all before.

While the city's going through tough times financially, it's nothing compared to those toughest of tough times, the Great Depression of the early 1930's, says Nilsen, a Merrymount resident.

At the low point of the Depression, in 1933, the city's finances were so bad city employees were asked to take a 10-percent salary cut by then-Mayor Charles Ross.

Surprisingly, just about all of them did, he recalls. "It was unanimous, as far as I know," he says.

The voluntary cut was in effect from March 1 until the end of 1933, says Nilsen, now 79.

City engineers like himself were hit hardest by the cut, he said. Budget problems forced them to work a three-day work week, starting May 29 of that year. This was because the highway, water and other departments that used the engineers' services didn't have money in their budgets to pay the fulltime salaries. The three-day week was also in effect until

(Cont'd on Page 26)

Tobin Offers To Cut Own Salary As Example To City Employees

"Now, more than ever," said Mayor Tobin, "we should remember the words of John F. Kennedy: 'Ask not what the city can do for you. . .' The unions ought to be asking what they can do for their city."

And with that Tobin volunteered to take at least a 5 per cent cut, possibly a 10 per cent slash, in his own $25,000 a year salary, and suggested that each city worker "making a damn good salary" do the same.

Tobin is currently engaged in an apparently stalemated struggle with city employee unions over a cost of living pay hike which, he says, would cost the city some $22 on the tax rate.

"I'm not suggesting that the rank and file, the laborers, clerks and technicians who can't afford it, take a pay cut," he said.

"But the City Auditor informs me that we have several hundred city employees who make more money than the Mayor, including the hospital director, the school superintendent and a lot of fire and police officers.

"If they took a 10 per cent across the board cut . . . The salary budget for the city of Quincy is $62 million. A 10 per cent across the board cut would reduce the budget by $6 million.

"If we reduced it 5 per cent across the board it would amount to a good $10 on the tax rate. That would be $1,250 out of the Mayor's salary.,

"If there are several hundred city employees making more money than the Mayor and I'm willing to donate $1,250 perhaps they would be willing too.

"If they did I'd go back to the City Council and reduce the budget by several million dollars.

"How many city employees want to stand up and say, 'Let's put the city first?'"

SHER DRUG

We at Sher Drug have always had low prescription prices, and in keeping with our low prescription price policy, offer this prescription coupon.

COUPON
$3.00 OFF
ANY NEW PRESCRIPTION
If prescription is less than $3.00 you get it for nothing.
OFFER EXPIRES OCTOBER 11, 1979

We offer our usual 10% discount for SENIOR CITIZENS.

SHER DRUG
472-5800 QUINCY SQUARE OPEN 7 DAYS

CLAUS GELOTTE Inc. & POLAROID PRESENT

A FALL FOLIAGE FESTIVAL

Capture Fall Colors with the World's Simplest Camera

Polaroid's Q-light/OneStep With Strobe

World's simplest camera with a very flashy partner.

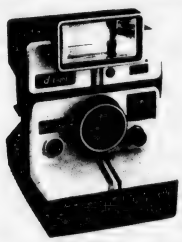

$49.80 You pay our low Q-light/OneStep price
8.90 Value of free film and flash * Direct from Polaroid
$40.90 Your net value when you receive free film and flash from Polaroid

Offer good until Oct. 13, 1979

Capture Fall Colors with the World's Smartest Camera

Polaroid's SX-70 Sonar Land camera

With Guaranteed Pictures

$179.80 You pay our low SX-70 price
17.80 Value of 2 packs of free film & flash * Direct from Polaroid
$162.00 Your net value when you receive free film and flash from Polaroid

Offer good until Oct. 13, 1979

VISA

* Claus Gelotte makes it easy to find Fall Colors. Come in and get your FREE ALA New England Fall Foliage Guide

CLAUS GELOTTE INC CAMERA STORES
1387 Hancock St., Quincy Square
773-8500

Two Quincy Nurses Complete Emergency Care Course At QCH

Two Quincy residents were among 23 nurses graduating from a comprehensive course in emergency medical care sponsored by Quincy City Hospital.

The two are Janet Tourtellotte of Quincy City Hospital and Suzanne Bourassa of Milton Hospital.

The 140-hour "Critical Care Emergency Department Nurse Education" program was coordinated by the Massachusetts Office of Emergency Medical Services.

The course was developed to bring the latest information and skills to practicing emergency room nurses in Massachusetts. The course combines lectures with practical experience on a community ambulance and a burn care center. The American Heart Association's Advanced Life Support course was also included in the program.

Norfolk County Bar Association

Lawyer reference service will help in selecting an attorney.

If you need a lawyer and don't know one, call us and you will be referred to an attorney in your area who will talk to you for a nominal fee for the first visit.

P. O. Box 66, Dedham, Mass.
326-8699
Call 10 a.m. to 2 p.m.

FALL SHAPE-UP
3 MONTHS $55

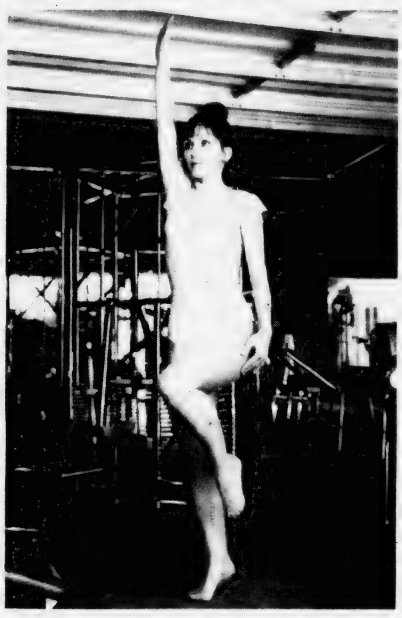

Step Into A NEW You!
OBIE's will help you.

Shape and condition in our extra-large exercise area using the most modern equipment and receive personal instruction from our professional technicians. To relax and revitalize, luxuriate in our stimulating whirlpool, Finnish sauna and beautifying steam room. Shower and dress in privacy. Also included in the program is diet and nutritional guidance and group slimnastics.

Must be 17 years or older.

Women's Only Special
2 FOR THE PRICE OF 1
6 Weeks for Two $35.

Men's Programs Also Available

Obie's Fitness Center, Inc.
11 Revere Road, Quincy
Near MBTA Line - Opposite Sears
VISA OPEN 7 DAYS 5 NIGHTS **773-0996**

Today's Women

Squantum Resident

Ruth Ferrara Honored As 'Treasury Employee Of The Month'

Squantum resident Ruth V. Ferrara was recently chosen 'Treasury Employee of the Month' by Robert Q. Crane, state treasurer.

In announcing the honor, Crane called Mrs. Ferrara "a very capable and efficient individual who brings a refreshing enthusiasm to everything she does."

Mrs. Ferrara, a resident of 24 Orchard St., is head clerk in the treasury's registered bond department. It is her job to record, certify and send the bond certificates to the rightful investors. Last year her office handled over $50 million in general obligation bonds.

Mrs. Ferrara said she enjoyed the job because, "although I handle many facts and figures, I also get to deal with the public, and dealing with people has always been the most fun for me."

TREASURY EMPLOYEE OF THE MONTH Ruth Ferrara of Squantum accepts her citation from Robert Crane, state treasurer.

A 28-year resident of Quincy, Mrs. Ferrara is a member of Mayor Tobin's Commission on the Status of Women. She devotes much of her spare time and energy to local theatre groups like "The Young At Heart Theatre" and the "Hingham Civic Music Theatre."

The honor was a pleasant surprise, said Mrs. Ferrara, while Crane called it "very well deserved."

Q.H.S. Class Of 1939

- 40th Reunion
- November 10, 1979
- Sons Of Italy Hall, Quincy
- Contact: Virginia (Donaher) Chisholm

8 Lowell St., Quincy 02169 479-9438

Judith Ahearn Joins Germantown Center Staff

Judith Ahearn has joined the Quincy Community Action Organization staff at the Germantown Service Center as a Community Service Corps volunteer. A resident of Quincy, she will be a health advocate and will assess the health needs of Germantown residents.

WEDDINGS
SOCIALS
Quincy Sons of Italy
Social Center
120 QUARRY ST. QUINCY

Complete Wedding Package Plans
The Golden Lion Suite has seating up to 300
Plus a room for the Bride
For Reservations Call 773-1295 Anytime

SMALL HALL NOW AVAILABLE
For Mon., Tues. and Wed. -- Days or Nights
Special Functions - Bridal Showers
Business Meetings - Luncheon Meetings
Clubs, Organizations, Private Meetings.

Don't Let Fire Ruin Your Holidays!

BOB'S OVEN CLEANING SERVICE
773-8171

Stay Alive!

By Jack Silverstein

SHATTER-PROOF GLASSES

Well over 20,000 children and 100,000 adults are injured each year in accidents involving broken eyeglass lenses. For many, the accident results in blindness. Ironically, this needless tragedy is easily preventable.

Shatter-resistant lenses have been available in this country for many years. The effectiveness of protective lenses has been well established. Studies show that during the past ten years over 34,000 persons involved in accidents avoided serious eye injuries by wearing safety glasses.

Evidently, the reason that most people do not own shatter-proof glasses is their invalid assumption that they would be unflattering because of extra thickness and weight. Surprisingly, this is completely untrue. Today's safety glasses are 50 percent lighter than glass lenses and in appearance cannot be distinguished from ordinary glass.

This information has been brought to you as a public service by NABORHOOD PHARMACY, 406 Hancock St., No. Quincy.

OUR SERVICES INCLUDE:
Charge accounts,
Family prescription records,
Year end tax records,
Delivery service,
Insurance receipts,
Hospital supplies for sale or rent,
Open 7 days a week, 8 - 10.
Phone: 328-3426

Grand Opening
Jewelry - Pottery
Children's Toys

the **Village Nook**
98 Adams Street - Milton, MA 02186

698-2666
handcrafted gifts

Instructions: Macrame
Crewel Embroidery
Hours: Mon., Tues., Thurs., Fri., 10 to 6 Sat., 10 to 4

DOVE To Review First Year Progress

DOVE, a non-profit agency providing specialized services for battered women and their children will review the progress of its first year tonight (Thursday) at 7:30 p.m. at Quincy District Court.

DOVE encourages persons who are interested in volunteering their time to help stem the problem of domestic abuse to attend.

Since DOVE opened its shelter for abused women from Norfolk County and the surrounding areas in September, 1978, more than 100 women and 170 children have received temporary housing. Many hundreds more women have received counselling and guidance through the DOVE hot line, 471-1234, and DOVE's court advocacy program.

The first year experience of DOVE has provided much insight into the problem of domestic abuse. The staff has compiled statistics showing the most frequent days and times of entering the shelter; the age, education, occupation and employment of the assailant and the victim; the weapon used, the age and number of children who have been housed at the shelter; the destination of the women after leaving the shelter and other pertinent information.

Over the next month, DOVE plans to refine and further analyze this information and prepare an annual report and presentation. Since very little data is available on the issue of domestic violence, it is felt that this material will be a tremendous resource for agencies dealing with domestic abuse as well as creating a better understanding of this growing problem.

Groups which may be interested in arranging a speaking engagement should contact DOVE's business office, 471-5087.

STATE SENATOR PAUL HAROLD shows part of the Harold family the Senate chamber during a recent visit by some of his nieces and nephews from Weymouth and San Diego, Calif. From left are Kerin of Weymouth; Timothy of San Diego; Patrick of Weymouth; Sen. Harold; Courtney of San Diego; Senator Harold's sister-in-law, Christine, of San Diego; Joseph Harold III of Weymouth, the senator's brother; Bill of San Diego and Duffy of San Diego.

Elementary School Lunch

Monday, Oct. 1 - Ball park frankfurt, condiments on the side, buttered corn, spice cake, beverage.

Tuesday, Oct. 2 - Make your own meat ball submarine sandwich, buttered vegetables, peanut butter bar, beverage.

Wednesday, Oct. 3 - Lemonade, grilled cheese sandwich, potato chips, fruit jello, beverage.

Thursday, Oct. 4 - Italian style meat Ravioli, green beans, french roll, chocolate pudding, beverage.

Friday, Oct. 5 - NEW!! NEW!! Tuna-burger, tater coins, vanilla-chocolate ripple, cup cake, beverage.

Junior High School Lunch

Monday, Oct. 1 - Hamburger in a fresh baked roll, tater tots, fruit jello w/topping, beverage.

Tuesday, Oct. 2 - Grape juice, real zesty Italian Pizza w/cheese topping, fall apple, beverage.

Wednesday, Oct. 3 - Sweet and Sour oven baked chicken, mashed potatoes, buttered carrots, fresh baked roll, dessert de Jour, beverage.

Thursday, Oct. 4 - Baked macaroni w/ham cubelets, seasoned green beans, fresh baked roll, carosel of desserts, beverage.

Friday, Oct. 5 - Lemonade, grilled cheese sandwich, garden mixed vegetables, dessert de Jour, beverage.

Senior High School Lunch

Monday, Oct. 1 - Hamburger in a fresh baked roll, french fries, fruit jello w/topping, beverage.

Tuesday, Oct. 2 - Grape juice, real zesty Italian Pizza w/cheese topping, fall apple, beverage.

Wednesday, Oct. 3 - Sweet and sour oven baked chicken, mashed potatoes, buttered carrots, fresh baked roll, dessert de Jour, beverage.

Thursday, Oct. 4 - Baked macaroni w/ham cubelets, seasoned green beans, fresh baked roll, carosel of desserts, beverage.

Friday, Oct. 5 - Lemonade, grilled cheese sandwich, garden mixed vegetables, dessert de Jour, beverage.

GIRLS
MONDAY SPECIAL
WASH-CUT BLOW DRY $10
WEDNESDAY SPECIAL
UNIPERM Complete with cut & conditioner $29.95
PERMS FOR HIDDEN BODY or CURLS

MEN'S SALON
Tuesday & Thursday Specials
Blow Cut INCLUDING SHAMPOO $7.50 Reg. $10.
Manicure $4.00 Ear Piercing $7.50 inc studs FACIALS... $11.50 "An hour of Luxury"

RUSSELL EDWARDS
Hairplace One & Two
cor. Hancock & Chestnut & Maple Sts.
1-3 Maple St., QUINCY 472-1060
OPEN Monday, Thursday Evenings

EARN
10.114% Annual rate
ON SIX-MONTH CERTIFICATES AT OLD COLONY BANK.

No one makes it easier for you than Old Colony, Norfolk County's most convenient bank. **And no other bank offers you a higher rate.** (Rate effective Sept. 27 – Oct. 3; for next week's rate, call us Tuesday.) Minimum deposit is $10,000.

So just stop by any of our seven offices or call 237-1111 or 472-4500.

1784
Old Colony Bank
AND TRUST COMPANY OF NORFOLK COUNTY
AN AFFILIATE OF THE FIRST NATIONAL BANK OF BOSTON

1449 Hancock Street, Quincy, MA 02169 Member FDIC

Federal regulations prohibit the compounding of interest during the term of this deposit and also prohibit the payment of this deposit before maturity unless 90 days of interest is forfeited and interest on the amount withdrawn is reduced to the then current savings rate.

Mr., Mrs. Frank Richards Honored On 50th Anniversary

Mr. and Mrs. Frank Richards, of Fenno House, 540 Hancock St., recently celebrated their 50th wedding anniversary with a party at the complex followed by a seven day cruise to Bermuda.

Both "Bon Voyage" party and the cruise were gifts of the couple's five children.

Attending the party were the Richards' children, Mrs. Janet Daley, with her husband Michael, of Canton; Mrs. Ann Scott, with husband Roger, of Natick; Arthur Richards, with wife Doris, of Abington; Jack Richards, of San Diego, Ca.; and Frank Richards, Jr., with wife Bea, of Rockland.

Other guests at the party were Mr. Richards' brother and his wife, Mr. and Mrs. Arthur Gurney, also Fenno House residents; relatives from California and Worcester; as well as friends from the complex.

The Richards, who were married Dec. 29, 1929 at St. Joseph's Church, South Medford, renewed their marriage vows during a Mass on the cruise.

The couple recently returned home and Mrs. Richards described the cruise as "something they'll never forget."

Mrs. Richards is the former Florence Quinn of East Boston.

GOLDEN MILESTONE -- Mr. and Mrs. Frank Richards, residents of Fenno House, Quincy, recently celebrated their 50th wedding anniversary with a party held at the complex and given by their five children. The couple's children also gifted them with a cruise to Bermuda during which the Richards renewed their marriage vows as part of a Mass. The Richards were married Dec. 29, 1929 at St. Joseph's Church, South Medford.

(Quincy Sun photo by Steve Grochowski)

Mr. Richards, who was born in Ware, worked for 24 years at Winthrop Printing Offset before retiring five years ago. They have lived at Fenno House for three years.

South Quincy Civic Association Reunion Oct. 19

The South Quincy Civic Association is sponsoring a neighborhood reunion Friday, Oct. 19 at the Sons of Italy Social Center, Quarry St.

Residents and former residents are invited to get reacquainted.

The evening will feature a social hour, 7 to 8 p.m., a roast beef dinner at 8 and music by the Jack Roberts Trio.

Tickets will be mailed out on a first-come, first-serve basis. No tickets will be sold at the door.

For information, call Gino Infascelli at 337-2534.

Mr., Mrs. David Clark Parents Of Son

Mr. and Mrs. David J. Clark of 34 Avon Way, Quincy, are the parents of a son, Toby, their third child, born Sept. 14, at St. Margaret's Hospital for Women.

The Clarks also have a daughter, Amanda, 8, and a son, Benjamin, 5.

Grandparents are Mr. and Mrs. John J. K. Rae, of Drift Way, Weymouth; and Mr. and Mrs. Howard J. Clark, of Oceanside Dr., Scituate.

Quincy High Class Of June, 1934 Seeks 175 Members

More than a third of the Quincy High School Class of June, 1934 appears to have "vanished."

They are a group of 175 class members who have neither been accounted for or located by the committee planning the 45th anniversary reunion to be held Oct. 26 at the Lantana, Randolph.

The committee has asked that information about the following persons be sent to John Papile, 56 Keating St., Quincy.

Among the "vanished" are: Carmen (Barba) Oehrle, Virginia (Benson) Price, Elaine Blaisdell, Mary (Blanchette) Aprin, Kenneth Booth, Frances (Brault) Sword, Robert Braun, Josephine (Brogioli) DeMarco, Charles Burchstead, Kathryn (Burke) O'Brien, Martha (Burns) Goodrich, Rose (Cannavo) Fitzgerald, Mary (Carson) Hannigan, Ruth (Cashen) Widner, Josephine (Celluchi) Cassani, Licia Cenci, Elizabeth (Christensen) Wilson.

Margaret (Coose) Joyce, Michael Cripanuk, Albert Crowley, Barbara (Curry) Chandler, Lawrence Danahy, Frances (Decelle) Seibert, Dorothy (DeCoste) Mossman, Walter DeLear, Helen Eddy, Selma (Elamaa) Mann, Catherine (Ernst) Shannon, Thomas Evans, Rose (Ferrazzi) Ferra, Albert Fickett, Dana Field, Laurence Fitzgerald, John Flavin, Joseph Ford, Margaret (Ford) McGinley, Edward Fosse, Margaret (Frazier) Brown.

Elsie Gibson, Anna (Giglio) Mossesa, Thomas Gilchrist, Georgina (Gillan) Forsyth, Anna (Goldberg) Tennenbaum, Fred Gullickson, Evelyn (Gustafson) Johnson, Sven Gustavson, Warren Hallberg, James Hamill, Aino Hanninen, Gladys Hanson, Judith (Harrington) Lindgren, James Harris, Dorothy (Hayman) Mitchell, Ruth Hervimaki, Donald Holton, Robert Howard, William Huber, William Hughes, Ruth (Johnson) Greer.

Viola Johnson, Alexander Johnstone, Robert Jones, James Joss, Tauno Kallio, Margaret (Kane) Riley, John Kauseraud, William Keefe, Edwin Kelly, Mary (Kelly) Reed, Eugene Kirby, Freda Knowles, Grace Kulberg, Aino (Kyllonen) Black, Helvi Laakso, Edith (Laivo) Alho, Frank Lally, Gertrude (LaMarr) Flint, Charlotte (Lanceau) Harwood, Irene (Leary) Reinhalter, Philip Learoyd, Margaret (Leonard) Guthrie.

Mary (Leppanen) Gifford, Theodore Levowich, Rev. Carl O. Lindberg, Lillian (Lorandeau) Creutz, Fay (Loring) Pickard, George MacDonald, Elizabeth (McFee) McCusker, Catherine (MacIntyre) Hamill, Isabel MacLeod, Marie (McCarthy) Gustafson, James MacDonald, Betha McGrath, James McGregor, James McGuire, Barbara (McIntosh) Sheldon, Harry Maki, Alice (Marchant) Litchfield, Genevieve (Marcucci) Kjellander.

Howard Martin, Anne (Matthews) Martin, Bernard Mattie, Rose (Meaker) Bevins, Lloyd Melrose, Margaret (Mitchell) Rikkola, Mildred (Mortensen) Jewett, James Mullen, George Murch, Dorothy (Murphy) Palino, John Murphy, Mary Murray, Marjorie (Nicoll) Dunne, Robert Nugent, John O'Brien, Miriam (O'Toole) Burke, Dorothy (Pappas) Vlochos, Adeline Parisi, Delmonica (Parisi) DeCarlo.

June Patsone, Ruth Patten, Mildred (Paulsen) Wark, Alfred Peterson, Walter Peterson, Marjorie (Platner) Leitch, Leonard Pottle, Richard Purrington, Dorothy (Quinn) Deniston, William Quinn, Arnold Quintiliani, Josephine (Reidy) White, Howard Rich, Lorinda Roberts, John Robertson, Marshal Rosenhek, Silverio Rossi, Mary (Rudolph) Olson, Mary Russo, Rose (Russo) Pollaro, Allan Saunders, Richard Savage, Phyllis (Savard) O'Mara, Chester Sawyer, Bernard Shaevitz, John Sharp, Malcolm Sherman, Walter Sherriff, Claire (Simmons) Wood, Narfee Simon, Dennis Smith.

Marjorie (Smollett) O'Leary, Francis Sproule, Arnold Stenburg, Charlotte (Stone) Rayburn, Paul Sullivan, Gordon Sundberg, Sonja (Swanson) Erickson, Sylvia (Swenson) Bonnell, Gladys (Toivanen) Rolfe.

Helen (Trescott) Lawrence, Evelyn (Tuite) Fetherstone, Mary (Turner) Tinney, Arthur Koski, Elaine (Vanelli) Aluisy, Avis (Walker) Sprague, Fred Walker, Arthur Webb, Selma (Whitehead) Barker, Dorothy (Williams) Duggan, Cliff Wilmarth, James Wilson, Earl Wirtz, Lillian Wyllie, Lillian (Wyman) Cohen, Rita (Young) Bonner.

Music By **JOEY VAL**

Music for all occasions and all ages

MASTER OF CEREMONIES - VOCALS

WEDDING SPECIALIST

Enjoy The Music from the BIG BAND ERA or your DISCO FAVORITES. Call now for this year's CHRISTMAS PARTIES. 361-8190

Whitey's **BAKERY**

Mass. Retail Bakers Assoc.
1st Prize Winner for Wedding Cake Decoration

Your Wedding Will Be Better With A Cake From Whitey's

Birthday, Shower and Anniversary Cakes, Frozen Desserts, Ice Cream Rolls, Ice Cream Cakes and Tarts.

27 Washington St., Weymouth Landing

OPEN DAILY 6:30 A.M. TO 6 P.M.
SUN. 7 A.M. TO 2 P.M.

337-1471

INSTANT COLOR
PASSPORT PHOTOS
McIntire's Studio
679 Hancock St., Wollaston
Closed Monday Tel: 479-6886

BRA-WEY FLORIST
94 Washington St.
Weymouth
337-0288 337-0289

WOMEN'S FITNESS SALON at the QUINCY YMCA For Whatever Shape You're In.

Come and see one of the most comprehensive Body conditioning programs on the entire South Shore.

- Modern Body Conditioning Equipment
- Swimming Pool
- Racquet Ball
- Indoor Track
- Individualized Exercise Programs
- Finnish Dry Heat Sauna
- Sunken Whirlpool Bath
- Slim Living

AND BEST OF ALL WE'RE OPEN 6 DAYS A WEEK
Monday-Friday 6 a.m.-10 p.m. Saturday 8 a.m.-8:30 p.m.

COME LOOK US OVER!
Quincy YMCA, 79 Coddington Street, Quincy, Ma. 02169 479-8500

Sign Up Now For

Fall **CRAFT CLASSES**

IN **SEASONAL DECORATIONS**

Make something lovely this year to keep or give

DISCOUNTS FOR QUALIFIED GROUPS

OPEN MON.-SAT. 9-6 - SUN. 9-5
QUINCY ADAMS GARDEN CENTER
CORNER LIBERTY & PENN STS.
SO. QUINCY - 472-3602

ENGAGED—Mrs. Lempi Bonomi, of Quincy, announces the engagement of her daughter, Elaine Marie, to Kenneth W. Russell, son of Mrs. Esther Russell of Wenham, and the late Mr. F. Warren Russell. Miss Bonomi, also the daughter of the late Mr. Albert Bonomi, is a graduate of Quincy High School and New England Baptist Hospital School of Nursing. She is employed at Boston City Hospital. Mr. Russell, a graduate of Hamilton-Wenham Regional High School, is employed at General Electric, Everett. An October wedding is planned.

MARRIED -- Mr. and Mrs. John J. Hennessy Jr., were married recently at Sacred Heart Church, North Quincy. The bride is the former Anne C. Miceli, daughter of Mr. and Mrs. Frank M. Miceli, of 5 North Central Ave., Wollaston. She is a graduate of North Quincy High School. The bridegroom, son of Mr. and Mrs. John J. Hennessy Sr., of 251 Fayette St., Wollaston, is also a graduate of North Quincy High School. He is employed by the Massachusetts State Lottery Commission. Following a wedding trip to Cape Cod, the newlyweds are living in Quincy.

[McIntire's Studio]

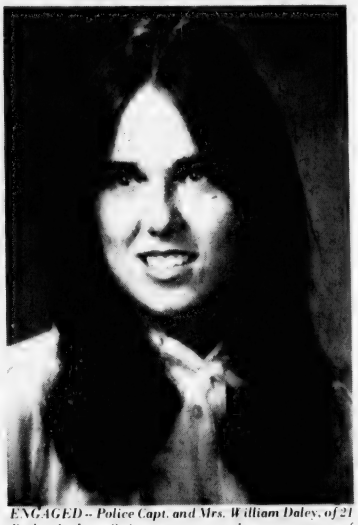

ENGAGED -- Police Capt. and Mrs. William Daley, of 21 Packards Ln., Quincy, announce the engagement of their daughter, Mary, to Peter F. Turowski, son of Mr. and Mrs. John J. Turowski, of 125 Edgewater Dr., Houghs Neck. Miss Daley, a graduate of Quincy High School, is employed by Remick's of Quincy. Mr. Turowski, a graduate of Quincy Vocational Technical School, is employed by G & S Plumbing and Heating. A fall wedding is planned.

(Hobbs Studio)

Fashion Show For Christian Woman's Club

Friday is the deadline for reservations for a luncheon being held by the newly formed Christian Woman's Club Oct. 3, 11:30 a.m. to 1:30 p.m., at the Neighborhood Club, 27 Glendale Rd.

Kay McDowell will be the program speaker. Music will be by Lois Marshall and Mrs. Stanley Bowering.

A fashion show will be presented by Howland's.

Pre-school babysitting will be provided. For reservations, call Nancy Hart, 773-3112; Shirley MacLeod, 773-7044; or Ruth MacLeod, 479-6710.

North Quincy Seniors To Discuss Plans For Fair

The North Quincy Senior Citizens Club will meet Thursday, Oct. 4 at Atlantic Methodist Church, 62 East Squantum St., North Quincy.

Refreshments will be served at 12:30 p.m. and the meeting will begin at 1 p.m. The public is invited.

Plans for a mini-fair at the church from 11 a.m. to 3 p.m., on Oct. 11 will be discussed.

Also, a day trip to The Inn, Troy, N. H. on Thursday, 18 will be discussed.

St. Ann's Marianns Pound Auction Oct. 3

St. Ann's Marianns will meet Wednesday, Oct. 3 at 8 p.m. at St. Ann's School Hall.

A yard and pound auction will be held. Mrs. John Farmer is chairwoman for the evening.

Bryan VFW Auxiliary Planning Chicken Bake

Oct. 1, is the deadline for reservations for the annual chicken bake of the Ladies Auxiliary of the George F. Bryan VFW Post Oct. 6, 5-7 p.m. in the lower hall of the post home, 24 Broad St.

Florence Piscitello, junior vice president of the auxiliary, is in charge of the event.

Reservations may be made by contacting her at 773-2843.

Holy Land Topic For St. Mary's Guild

St. Mary's Guild of St. Chrysostom's Church will meet in the crypt Oct. 1, at 8 p.m. for "Tel, Tomb and Tamarisk" a journey through the Holy Land, with Ruth Forbush and Irene Bloom.

The group's annual cooperate communion will be celebrated Oct. 7, at 8 a.m.

Beth Israel Women's Council Meets Oct. 3

Beth Israel Synagogue's Women's Council will meet in the Morris Silverman Social Hall, 33 Grafton St., Wednesday, Oct. 3, at 8:15 p.m.

Mrs. Jack Klaver will preside at the meeting, which will feature a sing-a-long, led by Mrs. Reuben Schwartz and an audience-participation word game. Hostesses for the meeting will be Mrs. Emanuel Kaplan and Mrs. Mary Kurlansky.

Husbands and friends are invited to attend.

Don Kent Guest Speaker For Wollaston Baptist Churchwomen

WBZ meteorologist Don Kent will present a program on "Solar Energy" at a meeting of the Wollaston Baptist Churchwomen Oct. 2, at 7 p.m. in the church's Fellowship Hall.

A coffee hour will begin the activities, and the meeting is open to all members of the church and their friends.

The group will hold a rummage sale Oct. 20 9 a.m. to 2 p.m., also in Fellowship Hall.

Derringer
The Florist
389 Hancock St.
Quincy
328-3959
Since 1900

"MUSIC . . . YOU CAN DANCE TO"
For Your
WEDDING • BANQUET
• BAR MITZVAH
• DANCE
GIL LORING . . . Singing MC
and his orchestra
Home 963-5810 Answering Service 825-1700

ELECTROLYSIS
UNWANTED HAIR PERMANENTLY REMOVED
Face, Eyebrows, Body, Legs, Hairline
Dolores MacMillan, R.E.
680 Hancock St., Wollaston
Office hours by appointment
Complimentary consultation available
471-9500 or 471-0214

COUPON
SPECIAL WITH THIS AD!
WASH 'N SHAKE PERMS
Reg. $35
$17.50
10 stylists to serve you
SEPTEMBER ONLY
Anthony's
1647 Hancock St., Quincy
773-4334 - 472-9123

Mary Kay
COSMETICS and skin care
The cosmetic that's more than a cover up.
Nancy D'Olimpio
Independent Beauty Consultant
For appt. call 335-8803

LEARN TO BE A HAIRSTYLIST AT
QUINCY BEAUTY ACADEMY
NATIONALLY ACCREDITED
30 FRANKLIN ST. 471-1440
• CO-ED
• STATE LICENSED
• UNISEX STYLING
• PLACEMENT ASSISTANCE FOR GRADUATES
• STUDENT FINANCIAL ASSISTANCE AND BASIC EDUCATIONAL GRANTS AVAILABLE
• DAY, EVENING AND PART TIME CLASSES
• NATIONALLY ACCREDITED BY THE COSMETOLOGY ACCREDITING COMMISSION
• APPROVED FOR VETERAN TRAINING
Call for free brochure

St. John's Parish Enjoys Evening With Sergio Franchi

ST. JOHN'S PARISH recently enjoyed an evening with singer Sergio Franchi (center) at their second annual "Night at the Music Circus" held at the South Shore Music Circus, Cohasset. Proceeds from ticket sales benefited the church's Christian service Commission. Shown backstage, from left are Mrs. Joseph Matarazzo, Father William McCarthy, pastor of St. Johns, Franchi, Joanne Smith and Anne Cataldo.

(Photos by Dr. Joseph Matarazzo)

SHOWTIME—Ready to enjoy the music of Sergio Franchi at the South Shore Music Circus are, from left, Mr. and Mrs. John Tomasco, Patricia McLean and Duncan McLean, ticket committee member.

IN ATTENDANCE at St. John's "Night at the Music Circus" are, from left front, Jean Matarazzo and Marissa Stewart. Back row, Mr. and Mrs. Anthony Constantino.

ALL IN THE FAMILY—Dana Valerie, Sergio Franchi's sister and also a fine singer in her own right, is shown with Father William McCarthy, pastor of St. John's. Her tiny friend is her dog, Schaeffer, whom she affectionately refers to as her "son".

APRES THEATRE PARTY was hosted by Deacon and Mrs. Charles Sullivan, right, at their home in Cohasset. Also shown are Mr. and Mrs. John Hanratty.

SMILES OF CONTENTMENT are evident on the faces of, from left, Mrs. Norma Gacicia, ticket chairman, Peter Gacicia, and Mrs. Eric Lindewall, as they relax at the end of a pleasant evening.

LOVELL FLORISTS
and
THE NEW TWIST
are sponsoring an unusual
FLEA MARKET at our Station
Street Parking Lot
Saturday, Sept. 29th 9am-5pm
[Rain Date October 6th]
FEATURING: Plants, Dried Materials, Arrangements, Yarn Specials, Handmade Items, Antiques, Collectibles, Mill-Ends and Homemade Candy.
Something For Everyone
See You There
THE NEW TWIST
44 NORTH STREET HINGHAM, MASS.

FREE blood pressure test
NOW AVAILABLE AT OUR LAKIN SQ. QUINCY BRANCH
690 Adams Street
Mon. Tues. Wed. Thurs. 8:30 AM to 5 PM
Fridays 8:30 AM to 7 PM
Saturdays 8:30 AM to 12 Noon
South Boston Savings Bank
"ALWAYS THE LEADER"

'Stately Affair' For Heritage Seniors

Jackie Wenz, of Boston Gas Co., will present the program, "A Stately Affair" at a regular business meeting of the Heritage Senior Citizens Oct. 11, at 1 p.m. at St. Chrysostom's Church.

COLPITTS Travel Center
FALL SPECIALS
ST. MAARTEN
Oct. 28 - Nov. 4
MULLET BAY
from $469.*
ST. KITTS
Oct. 28 - Nov. 4
ROYAL ST. KITTS
from $396.*
ARUBA from $325.*
Various Departures Extras
* Per person based on double occupancy
COLPITTS TRAVEL CENTER
1550 HANCOCK STREET, QUINCY 472-0051
OPEN: 9:00 - 5:30 Mon. - Fri. Thurs. 9:00 - 6:30

Burke, Kelly Named To City Posts

(Cont'd from Page 1)

around City Hall for the past two decades, although his job as head of the Election Division has kept him hidden in the basement most of the time.

A graduate of Quincy High School in 1941, he is a licensed real estate broker and worked for Boston Gear Works for 18 years before joining the City Clerk's office.

He and his wife, the former Constance Roberts, have one daughter, Marilyn. He is a member of the Ave Maria Council, Knights of Columbus, and the Quincy City Club.

"Tommy Burke has many of the same qualities of George Riley," said Mayor Tobin. "He has excellent rapport with the City Council and the department heads. He knows how to handle problems."

Tobin said Riley is leaving the post to devote more time to his insurance business.

Kelly, in addition to serving in the Army, has worked as department manager, purchasing officer, buyer and communications consultant for several New England firms.

A 27 year resident of Quincy, he attended Bridgewater State College and Central Missouri State College and the Army Command and General Staff College at Fort Leavenworth, Kan.

He is married to the former Stella Sharek of Manchester, N.H., and they have one daughter, Mrs. Denise M. Moss of Cape Elizabeth, Me.

Kelly is a member of the Wollaston Legion Post, past comander of the now defunct Firemen's VFW Post in Boston, and past president of the Chapter 4 Reserve Officers Association.

No Rebate For Granite Squirrel

Two renovations to downtown storefronts mentioned in a Sept. 20 article in The Quincy Sun will not be rebated with Community Development Block Grant funds, according to James Lydon, city planning director.

The projects mentioned were a granite squirrel in front of 30 Chestnut St. and the painting of Claus Gelotte.

"The Department of Planning and Community Development has not authorized a rebate nor does it intend to do so," Lydon said this week.

Police Gird For Pope's Visit

(Cont'd from Page 1)

MBTA will shut down Tuesday morning," he said. "The Pope's schedule in Boston is already three hours late and if there is a delay in Ireland it may be later.

"We'll be there until the end."

Finn said he has asked the MBTA to supply police officers inside the station where the expected overcrowding presents a hazard to life and limb.

The MDC has assigned men to patrol Wollaston Boulevard, particularly at the intersection of East Squantum St., and others will be stationed at the Neponset Bridge.

The Boston Harbor Marina has parking spaces for 6,000 cars, said Finn, and it is expected there will be buses to shuttle people to the North Quincy MBTA station or direct to Boston.

The Quick, Easy, Guaranteed Way To Lose Up To A Pound A Day!

No drugs, injections, starvation!

Thousands are losing weight every day the Nutri/System way . . . without drugs or injections, without strenuous exercise and without being hungry!

Tempting, full course meals

Nutri/System foods offer a wide variety of appetizers, main dishes, even desserts and milk-shakes. . . all delicious, pre-packaged and calorie-controlled!

Medical Supervision

In addition to the doctors and registered nurses who monitor your programs through the plan, our professional counselors will help you to keep that weight loss permanent.

The computerized guarantee

Your individual weight loss program is spelled out by our computer. And we guarantee you'll reach that goal or we'll treat you at no extra charge for our service until you do!

nutri/system
weight loss medical centers
Over 180 centers nationwide

Call for a free no-obligation consultation and save $20.00 off your program today!

871 Washington St., So. Braintree
Avery Professional Bldg.
848-3610

BankAmericard/Visa & Master Charge Accepted

$20 Here's your opportunity to start losing weight NOW the Nutri/System way. $20
FALL INTRODUCTORY SPECIAL
Act now and you can be 30 or more pounds lighter for the holidays!
Start Now and Save $20!
$20 Present this coupon at the Nutri System Weight Loss Medical Center listed and we'll deduct $20.00 from your program. Offer valid for new clients only and expires October 3, 1979... so hurry! $20

all we ask... compare OUR QUALITY, PRICES CONVENIENCE and SERVICE

Eyeglasses - All The Latest Styles
Hard And Soft Contact Lenses - Free Consultation

PROFESSIONAL OPTICS
PRESCRIPTION OPTICIANS
67 CODDINGTON ST.
QUINCY
Next to YMCA
479-5252

M-T-Th-F 9-5
Wed. & Sat. 9-1
Call for evening appt.

Daniel T. Shea
Reg. Optician

TRADE-IN ANY BANK'S PASSBOOK...

If you have a passbook from a bank in Boston or Burbank, Salem or Sarasota, Marblehead or Minneapolis . . . you can trade it in and get all your money (including the interest) deposited in any kind of savings or term account. Just bring us the book from any bank in the U.S.A. No charge!

BRING BOOKS FROM ANY...
- SAVINGS BANK
- NATIONAL BANK
- SAVINGS and LOAN ASSOCIATION
- INSTITUTION FOR SAVINGS
- CREDIT UNION
- TRUST COMPANY
- FEDERAL SAVINGS BANK
- CO-OPERATIVE BANK

Granite your co-operative Bank

440 HANCOCK ST., NO. QUINCY 773-8100
100 GRANITE ST., QUINCY CNTR. 471-3900
All deposits insured in full - Safe deposit boxes available

OPEN 7 DAYS A WEEK!

the BARN garden shop
Telephone 328-4744

Put your Holland Bulbs to bed before winter

Plant a selection of our choice flower-bulbs in beds—or borders, by a fence, along a walk, across a lawn. They're dazzling anywhere.

Largest selection of the usual and unusual specialty Holland bulbs at lowest prices.

HARDY MUMS
1.79 EACH
5 for $8.50
10 for $16.00

YEWS
Spreading and Upright 2 to 2½ ft.
Were $16.95 Each
Now 2 for $30.
Now 3 for $42.
Now 5 for $65.

PERENNIALS
NOW ONLY 99¢

All Rhododendron Reduced 25%

PEAT MOSS
2 Cu. Ft. $3.50
4 Cu. Ft. $5.50
8 Cu. Ft. $10.00

Fertilizer
Lime and
Lawn Seed
For Fall

Newport Ave. And Ash St.

Over 300 At Dinner

Ray Dunn Honored For Civic Contributions

Ray Dunn has made many contributions to the city of Quincy in a variety of capacities and more than 300 of his friends showed their appreciation last Saturday night with a testimonial at Bryan VFW Post.

Ray, one of the most active members of the Ward 2 Civic Association, was a coach in the Quincy Babe Ruth League for 25 years and also organized the basketball program at St. Joseph's Church.

He has been president of St. Joseph's Holy Name Society, the Pollard School PTA and the Quincy Point Junior High School PTA.

A former scoutmaster for Troop 17, Ray received the highest Catholic scout award, the St. George's Medal.

He is a World War II and Korean War veteran and was in the Navy for 22 years. He worked for the next 20 years at the Bethlehem Steel Company and the Boston Navy Yard.

Dunn is a frequent blood donor and has given more than four gallons of blood.

He was a volunteer at the Vo-Tech School during the Blizzard of 1978 and one night a month he waits on tables at 1000 Southern Artery.

He is a member of the K. of C., the YMCA advisory board and chairman of the St. Joseph's Beano Committee.

Citations were given to him by the Mother's Guild and Beano Committee of St. Joseph's, as well as the Babe Ruth League, the basketball committee and the Ward 2 Civic Association.

Also Mayor Arthur Tobin, Ward 2 Councillor Daniel Raymondi, Norfolk County Sheriff Clifford Marshall and Rep. Robert Cerasoli made presentations to him.

Married to the former Nora DeCristofaro, they have three children and live on Murdock Ave., Quincy Point.

His brother-in-law, Ted DeCristofaro, was the master of ceremonies.

RAY DUNN Sr., [second left], was honored at a testimonial last Saturday at Bryan VFW Post for his civic contributions. Shown with him are family members Raymond Dunn Jr. [left], Mrs. Dunn, Mrs. Terry Nelson and Michael Dunn.

[Quincy Sun Photo by Steve Grochowski]

A Touch of Class

Claire Cooledge's

Doorway to Fashion

Latest Fashions For Less

Closed Mondays

Open Tuesday thru Saturday
10 A.M. - 5:30 P.M.
Open Thurs. eves 'til 8:30

28 Greenwood Ave.,
Wollaston
across from the MBTA

773-5266

VISA

Computer Vote Counting Topic For S. Quincy Assn.

Possible use of a computer to count votes in city elections will be the subject of a demonstration being sponsored by the South Quincy Civic Association Oct. 4, at 7:45 p.m. at Quincy Vocational Technical School.

City officials have been invited to the demonstration which will be conducted by Robert Brennan, director of data processing for the Quincy Public Schools. The public is also invited.

The association will sponsor a walking tour of the South Quincy MBTA Station complex Oct. 12, at 4 p.m. to find out the rate of progress on construction.

City officials have been invited to the tour which will have MBTA officials discussing progress made and difficulties encountered. Tour participants will meet at the MBTA construction office, Center St.

Donald Magee To Be Installed Kiwanis Club President

Donald Magee will be installed as president of the Quincy Kiwanis Club at the organization's Installation Dinner Dance tonight (Thursday) at the Neighborhood Club.

A social hour will begin the activities at 6 p.m., followed by dinner at 7 p.m.

Other officers to be installed by Walter Martinson, past lieutenant governor of Kiwanis and a director of the local club, are:

George Ramsden, president-elect; Ronald McKee, vice president; Aldo Saluti, treasurer; Robert Abraham, Jason Feldman and John Farmer, directors for two years; and Robert Bunstein, Elmer Fagerlund, Richard Sweeney and W. Henry Parker, directors for one year.

Richard Coleman will be installed as club secretary.

In addition to the installation, the club will honor its long-time treasurer Gus Westhrin who was recently named Treasurer Emeritus.

Westhrin was treasurer for 49 years and has had perfect attendance at the meetings for 51 years. He was club historian for many years and the club will show their appreciation with a plaque.

Music for dancing will be by Baron Hugo and his orchestra.

Dr. Creedon School Counsel Panel Member

School Supt. Dr. Lawrence P. Creedon has been invited to participate as a panelist at the New England Personnel and Guidance Conference in Boston Friday.

Dr. Creedon will speak on the issues in education which will affect the future of school counseling.

Dr. Creedon will be a member of a panel of four public schools superintendents discussing the role and future of school counseling. The others are Dr. Thomas J. Whalen, of Brockton, Dr. William J. Casey of Belmont and Thomas J. Cullen, of the Blackstone-Millville Regional School District.

Moderator and organizer of the panel is Louise B. Forsyth, coordinator of testing for Quincy Public Schools and past president of the American School Counselor Association.

ALICE BURKE SCHOOL

NOW AT TWO LOCATIONS

167 Atlantic Street, Quincy - 252 Franklin Street, Braintree

CARING FOR CHILDREN FOR OVER 30 YEARS

HALF-DAY — ALL DAY CARE - AFTER SCHOOL PROGRAM

Pre-School Lessons include: Music-Dancing-Speech
Supervised Outdoor Play - First Grade Preparation

We provide Hot Meals, Snacks and LOVE

TRANSPORTATION AVAILABLE
FOR INFORMATION PLEASE CALL

328-8076

R. K. Dillons
Interior - Exterior Painting
Cleaning & Oiling Gutters
CALL JIM 471-5410
FREE
ESTIMATES

Attorney Services
ALAN H. SEGAL
175 Quincy Shore Drive, Quincy 328-6545
420 Washington St. Braintree 848-6272
General Practice
Criminal & Family Law
Personal Injury Claims
Real Estate
Wills & Trusts
NO CHARGE FOR FIRST OFFICE VISIT

Senior Citizens' Shopping-Service Special

472-1424
STRAND
Quincy Sq.

SENIORS
$1.25 At All Times

A Mug of Coffee and a Muffin of your choice
Breakfast,
Sandwich Luncheon,
Dinners

472-9641

Mug n Muffin
31 BEALE ST., WOLLASTON

Don't gamble with your eyesight

At Optometric Associates of Quincy we offer the finest in eye care for the entire family using the most modern equipment plus:

- Large selection of frames including designer frames
- Highest quality Bausch & Lomb "Softens" contact lenses
- 15% discount for Senior Citizens

OPTOMETRIC ASSOCIATES OF QUINCY

Dr. Sheldon Strauss
680 Hancock St., Quincy, MA
471-2300

SQUANTUM PHARMACY
746 E. Squantum St., Quincy
328-1082

HUDSON VITAMIN C SALE!

		Regular	Special!	Save
250 mg.	100's	~~$1.89~~	$1.29	60¢!
	250's	~~$2.99~~	$2.79	$1.20!
500 mg.	100's	~~$2.89~~	$1.99	90¢!
	250's	~~$6.29~~	$4.39	$1.90!
1000 mg.	100's	~~$5.49~~	$3.99	$1.50!

Free prescription delivery service to Squantum & No. Quincy

WITH THIS COUPON

10% off
any purchase for senior citizens only
at
Granite 5 & 10
7 Beale St.
Wollaston 471-1007
Wollaston Store Only Exp. 10/25

Colonial Federal Savings

Free registered checks for senior citizens who are depositors
Free Barclay's travelers checks for senior citizen depositors.
We recommend direct deposit of government pension checks to assure safety and regularity of receipt.
NOW accounts available

Quincy - 15 Beach St., Wollaston 471-0750
Also in Holbrook, Wareham, East Weymouth

WITH THIS COUPON

Better Hearing
AID CENTER, INC
SPECIALIZING IN DIFFICULT HEARING LOSSES
1536 Hancock St.
Quincy

Senior Citizens 20% Discount
repairs sales Gould & Mallory batteries
Exp. 10/25

OFFICE HOURS 9 TO 5
PHONE 479 5338
479 5331

WILLIAM A. SACCONE, JR.
CERTIFIED HEARING AID AUDIOLOGIST

WITH THIS COUPON

Free Beverage
with any lunch or dinner
at
Barry's/deli
for Senior Citizens
21 Beale St.
471-6899 Wollaston Exp. 10/25

WITH THIS COUPON

J.B. OPTICAL and HEARING AID CENTER

30% off list price on hearing aids for senior citizens
10% discount on eye glasses for senior citizens

773-3505
773-4174
1361A Hancock St.
Quincy Square
Exp. 10/25 [across from Quincy Sun]

WASHINGTON HOSPITAL AND SURGICAL SUPPLY
MEDICAL SUPPLIES FOR PHYSICIAN AND PATIENT

Your Complete Medical Supplier For Home Care

70 BILLINGS ROAD
NO. QUINCY
328-8445

GET AHEAD WITH
HEAD START
5 Beale St. Wollaston

PERM SPECIAL
THRU OCTOBER
Reg. $35.00
SPECIAL $22.50
HEAT and WAVE

Sue, formerly from a Beale St. salon, is now with us.

REGULAR SENIOR CITIZENS SPECIALS
6 DAYS A WEEK

SHAMPOO & SET	$4.00	With Free Conditioner
HAIRCUT	4.00	
COMPLETE	8.00	

Phone: 472-9687 or 471-4840

OPEN:
Mon. thru Wed. 8:30 til 6:00;
Thurs., 8:30 til 9:00;
Fri., 8:30 til 7:00;
Sat., 8:30 til 5:00
Exp. 10/25

PERMANENT HAIR REMOVAL
"You owe it to yourself to look your best"
15% DISCOUNT FOR SENIOR CITIZENS
Complimentary consultation
DOLORES MacMILLAN
REGISTERED & LICENSED ELECTROLOGIST
680 Hancock St., Wollaston
Tel: 471-9500 471-0214

Hear Ye! Hear Ye!

QUINCY HEARING AID DISPENSERS
1246 Hancock St., Quincy 773-0900
Next to Bargain Center
We Repair & Service All Makes
We Accept Medicaid - Call and we will mail

Mon.-Fri. 9-4; Sat. 9-12; Eve. by Appt
ROBERT KARAS, Certified Hearing Aid Audiologist

Free salad with any of our dinner specials for senior citizens. 335-9721
TH - SAT. 10 A.M. - MIDNIGHT SUN. - WED. 10 A.M. - 9
CORNER OF RT. 53 & PLEASANT ST. (LOVELL'S CORNER) - AMPLE PARKING ACROSS STREET EAST WEYMOUTH

Schrauti-ano SUBS

FRENCH BREAD PIZZA .65 .80 1.05
3 SIZES • For People Who just want a slice and Hey can order anything on it"

PIZZA
OF ALL KINDS
FRESH DOUGH
Twice the weight of others
$2.45 up

SUBS
27 OF THEM $1.29 up
3 SIZES
COOK TO ORDER
OVEN HOT IF WANTED

Specializing in HOMEMADE ITALIAN FOODS
Ready to go in 8 min.

CHICKEN CACCIATORE
VEAL PARMIGIANA
BAKED LASAGNA & M
ITALIAN MEATBALL
EGGPLANT PARMIG.AN
ITALIAN SAUSAGE S
CHEESE RAVIOLI & M B

$6.95 Value Only $3.50 Each

SYRIAN POUCHES

---

quincy cooperative bank

Main Office: 1259 Hancock Street
Quincy, Massachusetts 02169 • (617) 479-6600

Branches: 1000 Southern Artery, Quincy;
Route 3A, Cohasset; Routes 53 & 139, Hanover
280 Grove Street, Braintree.

Obituaries

Mrs. Brenda J. Norman, 24, Mother Of Two

A funeral Mass was celebrated Tuesday at St. John's Church for Brenda J. (Clark) Norman, who died unexpectedly Saturday. She was 24.

Mrs. Norman lived the last two years in Hingham after growing up in Quincy. She was a 1972 graduate of Quincy High School.

She was the daughter of Mrs. Edna (Lloyd) Clark of Quincy and the late Richard J. Clark.

She is survived by her husband, Donald E. Norman of Hingham; two daughters, Jennifer L. Norman and Denise J. Norman; five sisters, Mrs. Linda M. Yout of Weymouth and Mrs. Karen E. Moody, Miss Nancy E. Clark, Mrs. Elaine M. Deluca and Mrs. Susan L. Coletti, all of Quincy and a grandfather, Walter F. Lloyd of Ellsworth, Maine.

Burial was in Pine Hill Cemetery, West Quincy. Funeral arrangements were by Sweeney Brothers Home for Funerals, Independence Ave., Quincy.

Mrs. Honora Thomson, 58

A funeral Mass was celebrated Tuesday at St. John's Church for Mrs. Honora (Noonan) Thomson, 58, who died Saturday at Quincy City Hospital after a brief illness.

Mrs. Thomson was born in Boston and had lived in Weymouth before moving recently to Quincy.

She is survived by her husband, John A. Thomson; her mother Mrs. Louise G. (Costello) Noonan of Quincy; two sons, Dennis Thomson of Quincy and Kevin Thomson of Weymouth; a daughter, Paula Thomson of Quincy and two brothers, Patrick J. Noonan of Wollaston and Paul F. Noonan of Quincy.

Burial was in St. Joseph's Cemetery, West Roxbury. Funeral arrangements were by the Joseph F. Sweeney Funeral Home, Elm St., Quincy.

Thomas H. Hunt, Sr. 84, Retired Metal Worker

A funeral Mass was celebrated yesterday (Wednesday) at St. Boniface Church for Thomas H. Hunt Sr., 84, who died Monday at Quincy City Hospital.

Mr. Hunt, was a retired sheet metal worker for Local 7. Born in England, he lived over 50 years in Quincy.

He was a World War I Navy veteran, and a member of the Town River Yacht Club, World War I Mount Vernon Association and the Merry Shores Senior Citizens.

He is survived by his wife, Mrs. Nora G. (Cornican) Hunt, three sons, Thomas H. Jr. of South Weymouth; Harvey J. of West Quincy and Robert J. of Milton and four grandchildren.

Funeral arrangements were by the Sweeney Brothers Home for Funerals. Burial was at Blue Hill Cemetery, Braintree.

Deaths

John Anderson, 53, of Canton, formerly of Quincy, in Cambridge, Sept. 18.

Mrs. Josephine [Thompson] FitzGerald, of Quincy, at Quincy City Hospital, Sept. 18.

Elmer R. Martz, of Quincy, at Quincy City Hospital, Sept. 18.

Manuel Gill, 55, of Brockton, formerly of Quincy, at Brockton Hospital, Sept. 20.

Lawrence P. Quinn, 26, of Quincy, at Quincy City Hospital, Sept. 20.

Mrs. Ruth M. [Patterson] Hayden, 69, of Jacksonville, Fla., formerly of Quincy, at her home, Sept. 22.

Mrs. Brenda J. [Clark] Norman, 24, of Hingham, formerly of Quincy, unexpectedly at her home, Sept. 22.

Mrs. Honora H. [Noonan] Thomson, 58, of Quincy, at Quincy City Hospital, Sept. 22.

Mrs. Alva T. [Todd] Chick, 84, of Winchester, formerly of Quincy, in Winchester Hospital, Sept. 15.

Pre-Arranging and/or Pre-Financing of Funerals

* Careful counseling with an experienced funeral director can avoid unwise planning or even fraudulent schemes involving particularly the financing of funerals in advance of death.

For a No Cost or Obligation Consultation Call The

Wickens & Troupe Funeral Home

26 Adams St. Quincy, Mass.

Phone 472-5888

Directors

Roger G. Hamel Howard L. Gunnison, Jr.

* As suggested in a booklet by the National Funeral Directors Association and distributed by the Massachusetts Funeral Directors Association.

Post Offices To Be Open

Boston Postmaster Philip L. Sullivan announces that all area post offices will be open during the Pope's visit Monday, Oct. 1, and normal deliveries will be made.

In most cities and towns in the Greater Boston area normal collection service will prevail, he said.

MEMORIAL GIFTS

Luxurious vestments, altar books, candles, stoles, sacred vessels, etc.

All Memorial gifts promptly memorialized without charge.

A.E. GOODHUE CO.

1163 Hancock St., Quincy - 472-3090

Sweeney Funeral Service

DENNIS S. SWEENEY, Director
Non Sectarian

74 ELM ST.
QUINCY
773-2728

326 COPELAND
W. QUINCY
773-2728

Successor to M. Joseph Sweeney

PARKING FACILITIES

7 Quincy Priests To Serve Communion At Pope's Mass

Seven priests from churches in Quincy will be among the 300 priests from the Archdiocese of Boston serving communion at the Pope's Mass Monday on the Boston Common.

The priests are:

Rev. Cornelius J. Heery, pastor, and Rev. James F. Hawker, of Sacred Heart Church; Rev. Gerald J. Osterman, co-pastor, St. Boniface Church; and Rev. Daniel Graham, Rev. Joseph Connolly, Rev. William Walsh, and Rev. William McCarthy, pastor, St. John's Church.

According to Fr. Graham, of St. John's, the priests received the invitations to serve communion this week, and will meet Monday morning in Chestnut Hill where they will be bussed into Boston.

5 Residents To Sing At Pope's Prayer Service

Five Quincy residents will be among the members of the Boston Archdiocesan Choir School singing during the prayer service that the Pope will celebrate Monday for the clergy at Holy Cross Cathedral.

Participating will be Thomas Healey, son of Mr. and Mrs. William Healey, of 50 Cheriton Rd.; Paul Salibe, son of Mr. and Mrs. George Salibe, of 139 Quincy St.; Robert Halloran, son of Mr. and Mrs. Paul Halloran, of 29 Tyler St.; Stephen Kelly, son of Mr. and Mrs. William Kelly, of 53 Tyler St. and Daniel Simmons, son of Mr. and Mrs. Edward Simmons, of 86 Samoset Ave.

The boys, who have been rehearsing daily since school reopened, will perform with the Men's Schola Choir.

Theodore Marier is director of the choir school.

Candidates Sought For Broad Meadows Parent Board

Representatives of the Broad Meadows Parent Board met recently to set up guidelines for the election of new board members.

Any adult living in the district serviced by Broad Meadows is eligible to become a candidate. Eligible persons may have their names recorded as candidates by calling the school at 786-8723 or by registering in person at Broad Meadows before Oct. 4.

Main purpose of the Parent Board is to establish an open line between the home and school. To do this, Board members meet monthly with school personnel in an advisory capacity and cover a variety of topics dealing with all aspects of school life. Agenda at these meetings consists of topics called to the attention of the Board by the citizens in the Broad Meadows district and may range from curriculum to cafeteria policy.

School Dept. Seeks Hosts For Visiting Foreign Teachers

The school department is seeking three families to serve as hosts to three student teachers from Spain, France and Costa Rica during their 10-week stay in Quincy.

The trio will arrive Jan. 21, and remain here until June 6. They will serve as aides in the foreign language departments of North Quincy and Quincy High Schools.

The student teachers have been screened by the Amity Scholarship Program, which is sponsoring their visit, and recommended by their local school officials.

Persons interested in having one of these student teachers stay in their home during the visit should contact the Quincy School System, 471-0100, extension 461.

South Shore Stroke Club Plans Several Activities

The South Shore Stroke Club was scheduled to begin its weekly bowling season Wednesday at 1 p.m. at the Wright Brothers Sport Center, 231 Union St., Holbrook.

The club will hold a yard sale Sunday, 10:30 a.m. to 3 p.m. (rain date Oct. 7), in Grossman's parking area, Quincy Square. Proceeds will benefit the activities of this non-profit organization.

The club will meet Oct. 3 at 10 a.m. at 88 Summit Ridge Dr., Braintree. Nomination of officers will be made. Carol Collins will be guest speaker.

Miss Collins, who is competing in the Olympic Track Meet in Germany, is physically handicapped and will relate how she overcame her disability.

Deware Brothers

FUNERAL HOME and CHAPELS

Donald M. Deware
Director

576 Hancock Street, Quincy

Tel: 472-1137

Non-Sectarian

Services rendered to any distance

39 years under same Ownership and Directorship

Squantum First Church Marks 65th Anniversary

The First Church of Squantum celebrated its 65th anniversary recently with a special service of thanksgiving and a concert on the church's newly acquired organ.

The church honored one of its members of long standing by naming the organ "The James Ellsworth Sumner Organ."

Sumner, known to most as "Bud", was honored for his years of leadership in the church's music programs and his efforts in procuring the Allen Digital Computer Organ. He was presented with a certificate of appreciation.

Donald Frazer, chairman of the organ fund-raising committee, made the surprise announcement that the church council had voted to name the organ for Sumner.

"In essence, we honored him as a true minister of music," said Frazer. "With his musical work over many years, Bud has shown great talent and has always been willing to share his gifts with the congreation to the greater glory of God. It is for that that we honor him."

The Rev. Dr. Gene Langevin said, "the really exciting thing about this organ to me is the fact that the cost of the instrument $18,000 - was raised by the members and friends of our congregation in just eight months. That is Christian faith and prayer at work."

Saturday night's concert was performed by Lambert W. Brandes, organist, and Lois O. Brandes, soprano. Refreshments were the responsibility of Genevieve Todd, chairman, assisted by Renee Johnson, Adelaide Nelson and Joan Hansen. Pourers were Doris Longmire, Adelaide Nelson and Joan Hansen. The anniversary cake was made and donated by Genevieve Todd and all flowers for the occasion were made by Vera Malmgren. Ushers were Ruth Danforth, Grace Holmes, David Mildram and Thomas Williamson. The Greeters were Donald and Barbara Frazer and James and Janet Sumner.

Sunday morning's service of thanksgiving included a recounting of the church's history by Dr. Langevin. The choir sang "Now Let Every Tongue Adore Thee," by Bach. The congreation joined in a Litany of Re-dedication of the church at the Lord's Supper. That Litany and all of the hymns, including one that had been written by Mrs. L. B. Titus especially for the First Church of Squantum, were the same as the ones used on the occasion of the original dedication on September 20, 1914.

The Lord's Supper was prepared and served by Ellen Ogilvie, David Mildram, Kenneth Ray, Sandra Stohlberg, Donald Frazer, Grace Holmes and Thomas Williamson. Greeters wre Sue Sullivan and her daughter Kathy. The Coffee Hour was hosted by Hazel Mayne, Barbara Frazer, Grace Holmes, Tommy Adams and Holly Bumpus.

MEMBERS of the Organ Fund Raising Committee of the First Church of Squantum are shown at the church's recent 65th anniversary organ concert with performers Lois O. Brandes, soprano, and Lambert W. Brandes, organist (far right) from left, are Rev. Dr. Eugene A. Langevin, pastor of the church; Donald W. Frazer, committee chairman; Barbara Frazer; James E. Sumner, committee member and Janet Sumner. *(Quincy Sun photo by Steve Grochowski)*

Richard Williams To Be Baptized By Immersion

The Way Up, a Christian ministry to Quincy youth, announces that 15 year old Richard Williams of Quincy will be baptized by immersion Sunday at 2:45 p.m. at Houghton's Pond, Blue Hills.

The public is invited to attend the event which will be followed by a reception and cook-out. Each person attending is responsible for bringing his or her own food and beverages.

Rev. Dr. Gene Langevin, pastor of The Way Up, will conduct the baptism.

Beth Israel Anniversary Committee Meeting Wednesday

The committee to plan the 60th anniversary of Beth Israel Synagogue was scheduled to meet last night (Wednesday, Sept. 26) at the synagogue at 8 p.m. according to Bernard Reisberg, chairman.

Deadline for all information to be submitted to the anniversary commemorative book is Oct. 10, according to Saul Kurlansky, commemorative book chairman.

Reservations, accompanied by payment, are being accepted for the dinner dance on Sunday, Nov. 4 at Temple Beth El. Music and entertainment will be by the Neginah Orchestra of New York.

K. Of C. Councils, Masonic Lodges Bloodmobile Saturday

The Knights of Columbus Councils and Masonic Lodges of Quincy will jointly sponsor a bloodmobile drive in behalf of the American Red Cross Saturday from 9 a.m. to 3 p.m.

All memoers of the Knights of Columbus Councils and Masonic Lodges in Quincy are urged to donate blood at this time. Blood is in short supply at this time

John P. Shaughnessy is chairman of the Quincy Knights of Columbus Council blood bank committee.

Appointments for donating blood may be made by contacting Shaughnessy by telephone at 843-5340. Walk-in donors are also welcome.

Wollaston Church of the Nazarene
37 E. Elm Ave., Wollaston
on the campus of E.N.C.
Russell Metcalfe, Pastor
Sunday, Sept. 30
Try Our Bible Study
at 10:00 A.M.
11 A.M.
"The Privilege of Sonship"
[Romans 8]
6 P.M.
David Series
"The Time of Kings"
Prayer Meeting
Wednesday 6 & 7 P.M.

Wollaston Lutheran Nursery School
550 Hancock St., Wollaston
Beginning Monday October 1. Nursery School for 4 year olds, mornings Monday thru Friday $12.50 per week. For further information and to register, call ....
Mrs. Bailey 773-3266
Mrs. Schulter 843-4367

O'Connell GARDENS
Landscape Service & Garden Center
471-6868
Once-A-Year SALE
While there's still plenty of time for fall planting we clear our yard!
Nursery Stock up to 50% Off
Marvelous Selection of the Area's Best Shrubs, Plants and Trees. Buy now, Don't Be Disappointed.
REMINDER:
BUY & PLANT YOUR HOLLAND BULBS NOW
O'CONNELL GARDENS
165 Old Colony Avenue
Wollaston 471-6868
Open 7 Days

SURVIVAL
24 HOUR
CONFIDENTIAL
7 DAYS A WEEK
CRISIS-LINE
471-7100

Wollaston/North Quincy

To Unify Campus

ENC Asks City Abandon Part Of Wendell St.

Eastern Nazarene College is asking the city to abandon a couple of hundred feet of Wendell Ave. near Sachem St. to help to unify its campus and reduce security and traffic problems.

The abandonment was requested in a letter to City Council President John J. Quinn at a recent Council meeting and the request was forwarded to the Planning Board for consideration.

Richard Pritchard, spokesman for ENC, said there are no specific plans for use of the 200 to 300 foot section of street on which the college owns land on both sides.

"The street cuts through the middle of the campus," he said. "We would like to bring the campus together and also have options for future development of the college.

"There is a lot of traffic on the street and this has created security problems with outsiders able to drive through the campus at will."

Pritchard said fire lanes could be maintained to permit access by emergency vehicles.

City Councillor Stephen J. McGrath said most of the residents of the area do not oppose the abandonment but serious concerns have been expressed about parking problems.

Some of the streets nearby have been designated tow zones.

"I would like to see what they plan to do with the cars that now park on Wendell St.," said McGrath.

Pritchard said there is enough campus parking available now, adding, "It's just a matter of channeling the traffic to the right places."

"If we had the street perhaps we could force the cars to use the lots," he said.

MRS. JOSEPH MacISSAC, a former Quincy resident now living in San Pedro, Calif., and her great grandson Pat Camachio of Carson City, Calif., recently were presented with city citations. Left to right, Carole Flynn, granddaughter; Mrs. MacIssac; Mayor Tobin; Pat Camachio; and Mr. and Mrs. Francis Flynn of 79 Freeman St., North Quincy.

Hannon To Speak At QCA

Former Mayor Walter J. Hannon, now real estate development director for Boston Harbor Marina, will be the speaker at a meeting of the Quincy Citizens Association Wednesday, Oct. 3, at 8 p.m. in the Montclair Men's Club.

Hannon will discuss the Marina's plans for development and explain the application for zoning changes on the site of the former Squantum Naval Air Station.

The QCA will hold a candidates night Thursday, Oct. 18, at 7:45 p.m. in the Woodward School and a "silent auction" Wednesday, Nov. 7, at 8 p.. in the Montclair Men's Club.

Classes For Seniors At Fenno House

Classes for senior citizens in several areas of interest will begin at the Fenno House, 540 Hancock St., Wollaston in October.

The classes, sponsored by Quincy Public Schools' Department for Continuing Adult Education, are open to all senior citizens in the Wollaston-North Quincy area. The 10-week courses are free.

The classes, their times and starting dates, are:

Knitting, crocheting and crafts, 9 a.m. to noon, starting Tuesday, Oct. 2.

Exercises, 10 to 11 a.m., starting Wednesday, Oct. 3.

Quilting and rug braiding, 1 to 4 p.m., starting Wednesday, Oct. 3.

Crewel and embroidery, 9 a.m. to noon, starting Thursday, Oct. 4.

Sewing and dressmaking, 1 to 4 p.m., starting Thursday, Oct. 4.

To register in any of the classes, call the Fenno House office at 773-5483.

Access Roads Ready In Spring

Vane St. Parking Plan Design Work Underway This Winter

A task force of the North Quincy Local Development Corp. has begun a feasibility study of alternative uses of the Vane St. parking area, the Phase II portion of the area's redevelopment plan.

President Andrew T. Walsh discussed the future of the plan and current streetscape improvements of Billings Rd. at a meeting of the corporation recently in Sacred Heart School hall.

It was disclosed that design work on the Vane St. parking area will be done during the winter by Sasaki Associates and the access roads will be implemented in the spring of 1980.

Walsh announced that the North Quincy LDC has been funded for $25,000 by the city of Quincy through the Department of Planning and Community Development. The money will benefit businesses moving into the area.

Treasurer Joseph Doran reported that the LDC realized a profit from the Craftfair that was held on Saturdays during August and September.

Doran also read a letter to Rev. Cornelius Heery of Sacred Heart Church commending the active participation of Sacred Heart School children in the Constitution Bicentennial celebration.

Jane Ford of the Atlantic Neighborhood Center distributed booklets listing all North Quincy business establishments. The booklets also will be sent to homes in the North Quincy area.

Brendan Gallagher, clerk of the corporation, reported on the float that the LDC plans to enter in the Christmas parade Nov. 25 and asked for volunteers to assist in its construction.

For the first time in its history, the Quincy Christmas parade will be extended to North Quincy.

Jack Silverstein announced that there will be a sidewalk sale in North Quincy on Friday and Saturday, Oct. 19 and 20, to coincide with completion of streetscape improvements.

John Horrigan announced that the annual election will take place Wednesday, Oct. 17, at 7:30 p.m. in the Sacred Heart School. Nominations were taken from the floor.

Cadet Vincent Furlong Completes ROTC Training

Cadet Vincent R. Furlong, son of Mr. and Mrs. Adrian J. Furlong, 224A Quincy Shore Drive, recently completed six weeks of training in fundamental military skills at the Army ROTC basic camp at Fort Knox, Ky.

The basic camp is designed to give junior college graduates and college sophomores who have not taken ROTC courses the chance to enter the program. The camp also qualifies high school graduates for the ROTC program at any one of the nation's six military junior colleges.

During the encampment, cadets received training in basic rifle marksmanship, military drill and ceremonies, communications and individual and small unit tactics.

Furlong is a student at the University of Massachusetts, Amherst.

Wollaston Music Center and Hobby Shop
27 BEALE STREET
WOLLASTON 773-5325
H.O. TRAIN Accessories
Drums · Guitars
Sheet Music
Records
Model Kits
Testors · Paints
Flying Rockets
School Supplies

INDOOR FLAGS OUTDOOR
State ACCESSORIES Church
Flags Flags of All Nations Flags
FLAGS MADE TO ORDER
EAGLE FLAG CO., INC.
147 Beach St. 617
Wollaston, Mass. 02170 472-8242

CORNER STORE
on the corner of Huckins and Richfield.
NOW SERVING PIZZA
In addition to our line of subs, deli, dairy & grocery products-
New Hours: Daily 7:30 a.m. til 10 p.m.
Monday 7:30 a.m. til 7 p.m.
The Gannon Family
69 HUCKINS AVE.
Call your order in advance
New telephone Number 328-9791

Colonial Bakery and Coffee Shop
472-9124 301 Newport Ave., Wollaston
[Across from the MBTA Station]
NO ADDITIVES or PRESERVATIVES used in any of our pastries
Specializing in
° Cookies
° Birthday cakes $4.50 & Up
° 3 tiered wedding cakes $37.50 & Up
We Cater To Caterers

S.S. Sewing Machine Co.
We Service All Makes Sewing Machines and Vacuum Cleaners
665A Hancock St., Wollaston
471-5982

For Home Delivery Call 471-3100
The Quincy Sun
1372 Hancock Street, Quincy, Mass. (617) 471-3100

At Woodward School

QCA, Wollaston Park Assn. Sponsoring Candidates' Night

A Candidates' Night, sponsored by the Quincy Citizens Association and the Wollaston Park Association will be held Oct. 18 at 7:45 p.m. at the Woodward School, Hancock St.

The 22 candidates whose names will appear on the Nov. 6th Quincy ballot have been invited to speak. Time has been allocated for questioning of the candidates after each group speaks.

The program will open with the two mayoralty candidates, followed by the 10 candidates for ward councillor; the five candidates for councillor-at-Large, and the five candidates for school committee.

In its letter of invitation to the candidates, the Quincy Citizens Association said:

"We believe the voters of Quincy are particularly concerned about city expenditures, the rising tax rate, and the effects of 100% revaluation and classification. Residents are also interested in Quincy's future regarding proper development, while preserving the quality of life and small-city amenities people moved here to enjoy. We hope you will address these concerns in your remarks."

The Quincy Citizens Association, Inc., whose motto is: The Voice of the People has sponsored similar candidates nights for the past seven years, to acquaint the voters with the candidates and to give them the opportunity to question the people running for public office.

Past Presidents To Speak At QTA Lunch

Four past presidents of the Quincy Taxpayers Association speak on "Where Do We Go From Here?" at a luncheon meeting of the QTA today (Thursday) at noon in the State Street South dining room.

Speakers will be former presidents Mrs. Evelyn Kilbourn, Richard L. Darr, Dr. Philip L. McCarthy and Peter F. O'Connell, as well as Executive Director Harry Roemer.

The meeting is open to the public.

NEWSCARRIERS WANTED
Here's a chance to earn extra money by building a Quincy Sun home delivery route.
Telephone: 471-3100

It's Only Temporary

Billings Rd. Inconvenience Will Be Worth It, Says Condon

The temporary inconvenience caused by improvements to Billings Rd. in North Quincy will result in "a much more attractive, pleasant place to shop," said Joanne Condon, Ward 6 city councillor, at a recent coffee hour.

"The condition of the street and sidewalks has caused many residents to question what is happening," said Mrs. Condon at the home of Mr. and Mrs. Albert Diettrich, 28 Apthorp St., North Quincy.

"The inconvenience to merchants and residents is only temporary and the end result will be gratifying," she said.

The "streetscape" renovations are the first phase of improvements to the North Quincy Business District, she said. Phase Two calls for redesign and expanding of the Vane St parking facilities.

"I have been working with the business community for a long time to try to improve the area," said Mrs. Condon. "We formed the North Quincy Development Corporation to seek federal funds to aid in the much-needed improvements in the area."

Residents and business community must continue to work together to benefit the neighborhood, she added.

WENDY'S OLD FASHIONED HAMBURGERS

Part time Positions Available

WENDY'S IS OPENING ANOTHER LOCATION AT THE ADDRESS LISTED BELOW. WE ARE LOOKING FOR PART TIME HELP FOR MORNINGS, AFTERNOONS AND EVENINGS. APPLY IN PERSON. MONDAY AND TUESDAY 2 TO 4.

520 So. Artery, Quincy

Atlantic Center Schedule

Jane B. Ford, director of the Atlantic Neighborhood Center, 245 Atlantic St., announces the schedule for the week of Oct. 1:

Monday, Oct. 1 - Pounds Away, a free diet support group, meets at 9:30 a.m. and again at 1 p.m. Adult ceramics under the direction of Carol Bray meets at 7:30 p.m.

Tuesday, Oct. 2 - Christmas Crafts for fourth, fifth and sixth graders under the direction of Carol Peterson from 1:30 to 3 p.m. Exercise class for women under the direction of Debbie Wilson, a neighborhood volunteer, at 7:30 p.m., dress in comfortable clothes.

Wednesday, Oct. 3 - Senior Day under the direction of Mary Travers. Knitting and crocheting from 10 a.m. to noon. Beano from 1 to 3 p.m. Shiela Johnston, a clinical social worker from South Shore Mental Health Center, will be available from 9 a.m. to noon to discuss topics of interest and concern with Atlantic residents.

Sign up day for the knitting and crocheting course being taught by Julia DeRosa and Nancy Libby, for children in grades four through six. Classes begin Monday, Oct. 15 at 3 p.m. Parade Float meeting at the Center at 7:30 p.m.

Thursday, Oct. 4 - Smoke detector applications will be taken from eligible seniors from 9 a.m. to noon. Information about food stamps under the direction of Ann Fraser from 9 a.m. to noon. Teen Disco with Nancy Libby at 3:30 p.m.

Friday, Oct. 5 - Free blood pressure screening with Gretchen Bumpus, R.N., from 9:30 to 10:30 a.m.

Any questions about the programs and services offered at the Center can be answered by calling Jane Ford at 773-1380, ext. 328.

NEWSCARRIERS WANTED
Here's a chance to earn extra money by building a Quincy Sun home delivery route.
Telephone: 471-3100

ONLY A FEW DAYS LEFT!

Colonial Federal's special low rate energy saving home improvement loan program ends Sept. 29. Take advantage of this money saving program now. These loans will be available in the future but not at this special low rate.

TO ALL HOMEOWNERS: SAVE MONEY WHILE SAVING ENERGY AT THE SAME TIME.

Today when mortgage rates are so high, many home-owners are looking to improve what they already own. They are also looking for ways to combat sky-rocketing fuel prices at the same time.

If you are looking to insulate or weather-strip your home, or if you want to install energy saving devices such as storm windows and doors, or window quilts, a heatolator for your fireplace, solar panels, water saving devices for your faucets, you qualify for some real savings from us and the Federal Government.

We'd like to help you make these energy saving conversions.

Our Energy Saving Home Improvement Loans are available at 10½% per annum which, as you know, is lower than most mortgage rates today. And remember at Income Tax time, an IRS approved energy loan allows 15% Federal Tax Credit up to $300.

The time to act is now before materials and rates become higher than what they'll be in the Fall.

Colonial Federal Savings

and Loan Association of Quincy

15 Beach Street WOLLASTON 471-0750

801 Washington Street EAST WEYMOUTH [Next to Angelo's Supermarket] 331-1776

802 S. Franklin Street HOLBROOK [Next to Angelo's Supermarket] 767-1776

Cranberry Plaza WAREHAM 295-1776

BE READY . . .

Pope John Paul II will be here in October

SHOP NOW FOR YOUR LENSES

Sigma LENSES [all lifetime guarantee]

28mm macro	$ 105.00
39-80mm macro [Pentax-Minolta-Nikon only]	185.00
70-150mm macro CANON	205.00
200mm macro	160.00
135mm macro f.64	97,00
75-250mm macro	245.00
Famous Brand Name 8200 mm macro zoom lens special this week only	165.00

A Righteous Deal
AGFA 135-36 Slide film with mailer
$5.99

Lens hood and case with each lens sold

REGISTER FOR NEW CLASSES STARTING SOON

WORKSHOP CAMERA
159 Hancock St., No. Quincy
FREE PARKING **328-1660** OPEN: 10 - 5

Sunbeams

By Henry Bosworth

GD And The Squeaking Wheel

The squeaking wheel, they say, gets the oil.

And, maybe the noisy protester gets the contract: In this case, General Dynamics and its recently awarded $23.7 million contract to repair a Navy cable ship.

General Dynamics a few weeks ago lost out with a $97 million bid to build a Navy cable ship. The Navy handed the plum to National Steel of San Diego even though Quincy's figure was $10 million lower.

DONNELLY

Howls immediately went up here from Congressman Brian Donnelly, General Dynamics, the South Shore Chamber of Commerce, Local 5 Shipbuilders union, Mayor Arthur Tobin and other officials.

You can't help wondering if the $23.7 million repair contract might have been shuffled off elsewhere by the Navy if there hadn't been so much local hollering over the big one the Navy steered to San Diego.

The Chamber of Commerce still has its lets-all-write-to-Jimmy Carter campaign going urging the President to intervene to help the Quincy yard get more Navy work.

Numerous letters have already been dashed off to the White House by Chamber members. How much help they'll be is hard to estimate. But, one thing is certain: they're not going to hurt the cause.

At least Washington now knows -- after apparently forgetting -- that Quincy still has a good, big shipyard with a talented workforce.

And, that there are a helluva lot of people closely watching who's getting what Navy contracts at what prices.

So, keep the letters moving.

□

MAYOR Arthur Tobin and Senator Paul Harold seem to be burying the political hatchet -- a little anyway. At the groundbreaking for the new $11 million National Fire Protection Association headquarters in West Quincy, the pair were seen shaking hands and politely chatting.

□

BUT definitely don't invite former Mayors Walter Hannon and Joseph LaRaia to the same party unless you like battle royals. To say they don't like one another is the understatement of the year... They had a big row at the Constitution Bicentennial Parade touched off, they say, when LaRaia moved to shake hands.

□

LA RAIA, in fact, has been getting the cold shoulder among most political figures who are mentioned (by fictious names) in his book...LaRaia, who really whacked most of them around, page after page now wants to shake hands with them and wonders why they snub him.... "Don't you have a sense of humor," he asked one councillor whom he really gave the business to in his book... "No," the councillor replied. "I didn't think it was funny." And he walked away.

□

MAYOR Tobin has received two reserved seat tickets for Pope John Paul's Mass on the Boston Common. The invitation came from the chancellory of the archdiocese of Boston.

"I am very pleased to accept this invitation on behalf of the city of Quincy and the people of the city," said Tobin.

Now, if he can only get through the traffic.

□

THERE WAS A lot of good ribbing at the dinner for George Riley, leaving his post this week as Mayor Tobin's executive secretary to return to private business.

RILEY

But, there was one touching moment when George was made the first honorary police captain by Mayor Tobin with Police Chief Francis Finn and former Mayor James McIntyre taking part in the presentation of a plaque and badge.

George's late father was Capt. Edward Riley and McIntyre's father was Capt. William McIntyre. They--and Finn--were close friends and admirers of George's father who was one of the top police detectives in New England and a great guy. Ed Riley spent a lot of his own time chasing leads to solve cases and never looked for anything in return.

□

HAROLD

SENATOR Paul Harold's neices and nephews got an unexpected treat on a recent visit to the State House with their uncle. They met Gov. Edward King who presented them with official Edward J. King Louisville Slugger baseball bats.

Timmy, Duffy and Courtney Harold were visiting Massachusetts with their parents, Harold's brother Bill and his wife, Christine of San Diego, Calif. Also making the State House trip were Joey, Patrick and Kerin Harold, children of Paul's brother, Joe, and Ellie Harold of Weymouth.

The Senator who didn't get one of the bats, later offered to buy one from the kids but they all refused.

New $11 Million Headquarters

NFPA Groundbreaking 'Sign

By TOM HENSHAW

It was the third of five groundbreakings for Gov. Edward J. King that day and he thought that was "significant".

"It shows that people here have confidence if they are supplied with certain things," he said.

"The basic thing we are obligated to provide is an economic climate which will encourage new business and encourage existing business to stay and expand."

Gov. King, who campaigned on a promise to improve the business climate in Massachusetts, presided over the groundbreaking for the National Fire Protection Association's new $11 million headquarters in West Quincy.

"I am very grateful for this expression of confidence," he said.

"We hope that this construction goes right ahead, not marred by any shortages of material and certainly not by any disagreement between the working force we need and the capital investment that made it all possible."

NFPA President Charles S. Morgan promised that "we will be the best of neighbors, sensitive to the best interest of those with whom we will share this part of Quincy and cooperative as best we know how."

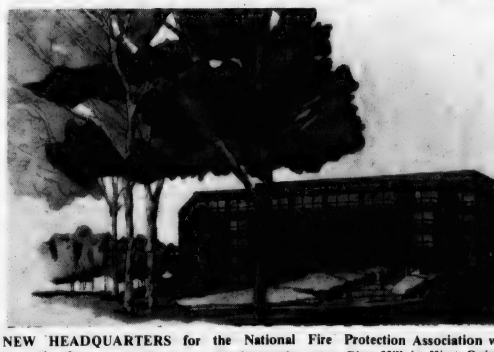

NEW HEADQUARTERS for the National Fire Protection Association w attractive five-story building in a wooded setting atop Pine Hill in West Quin in this artist's rendering.

He said Quincy was chosen over many other possible sites because "Quincy is a city that reflects quality, a consideration important to our staff and a reflection of the kind of membership we enjoy."

The newly constructed private way leading up to the NFPA site on Pine Hill from Willard St. was named Batterymarch Park.

"For more than 40 years," said Morgan, "during the period of the association's greatest growth, the place name Batterymarch became identified with the NFPA all over the world.

"People who knew of our existence knew that we lived at 60 Batterymarch, Boston.

"The decision has been made to give this location the historic name that is deep-rooted in NFPA's history which will add distinction to this glorious Quincy."

Dr. John L. of the NFPA spot was c Quincy has and one of the toward growth a future for NFPA."

"The NF "means mo ment and tax also brings professionals

Metal Unsatisfactory, Says Trainor

City Hall Annex Not Finished — Yet

Although dedicated and fully in use, the new city hall annex lacks a few finishing touches before it will be considered officially completed.

Architect T. Owen Trainor says he is withholding approval on about $10,000 in exterior metalwork he considers unsatisfactory.

"The finished metal on the exterior was not installed properly in compliance with our specifications," said Trainor. Trainor's two firms, T. Owen Trainor Associates and Construction Planners, Inc., designed, engineered and oversaw the construction of the annex.

The problem, he says, is one of "oil-canning"- trade talk for slight dents and ripples in the exterior metal. The average person probably wouldn't notice the defects unless looking for them, Trainor added.

The subcontractor responsible for installing the metal strips is PPG (Pittsburg Plate Glass), Trainor said.

The main contractor, Moscone, Inc. of Boston, has contracted PPG to rectify the problems, he said, but "I'm not satisfied with their (PPG's) progress. They're just dragging their feet on it."

Readers Forum

Thanks Sun For Constitution Bicentennial Coverage

Editor, The Quincy Sun:

On behalf of the Massachusetts Constitution Bicentennial Committee of Quincy may I extend our deepest appreciation for the outstanding coverage which we received from your newspaper.

The Bicentennial Commemorative edition was superb and professionally oriented toward a true appreciation of the historic background of the city of Quincy and the period of the drafting of the Constitution by John Adams, James Bowdoin, and Samuel Adams. The follow-up edition of The Sun was a true representation of the memorable events of the weekend of September 6th through 9th. You should be highly commended for the continued publicity which your newspaper carried about the Massachusetts Constitution while it was in Quincy. The success of the weekend was not only noted in numbers, with seventy-five hundred people viewing the Constitution, but also in the happy spirit of conviviality that prevailed in our city and the noted cultural uplift, which we all hope will continue.

Thank you again for your sincere interest in the finer things in Quincy, particularly our historical attributes.

James R. McIntyre
Chairman
Massachusetts Constitution
Bicentennial Committee

A 'Thank You' For Coverage Of New York Team Visit

Editor, The Quincy Sun:

Thanks for the good coverage The Sun gave the Action Babe Ruth team from New York when they were in town. This is the fourth year a team has been coming and thanks to people's good hearts they have a wonderful experience.

The kids don't get away from home very much and there is more benefit than appears on the surface from the experience for the boys as well as the people who take them into their homes and hearts. It is a rich human experience for all concerned and there'll be quite a bit of exposure for the Quincy Sun in New York, pictures and all.

Clara Yeomans
115 Winthrop Ave.
Wollaston

ificant' To Quincy, Gov. King

vill be this
ncy, as shown

spot in historic

Bryan, chairman
board, said that
hosen because
'many features
em is the attitude
n which promises
the city and the

PA," he said,
e than employ-
es for Quincy. It
to the city
dedicated to the

SYMBOLIC SHOVELS are wielded by city, state and company officials at the groundbreaking of the National Fire Protection Association's new $11 million headquarters in West Quincy. Left to right, Percy Bugbee, honorary chairman of the NFPA board; Mayor Arthur H. Tobin, Gov. Edward J. King, and Charles S. Morgan, president of the NFPA.

(Quincy Sun Photo by Steve Grochowski)

ideal of public service for protection of individuals and property from fire."

The NFPA building, a five-story, L-shaped structure set on 42.5 acres of land atop Pine Hill in West Quincy, is scheduled to be occupied in the spring of 1981.

A Notice To Our Readers

(Cont'd from Page 1)

and any businessman trying to cope with the rising cost of doing business can appreciate the economic problems of producing a newspaper.

The Sun has been blessed with loyal readers down through the years, mainly residents who like having a community oriented newspaper -- a newspaper devoted to their community interests.

The Sun was established in September, 1968 as "Quincy's Own Weekly Newspaper" -- a publication concentrating on Quincy news and Quincy people.

We have expanded our news coverage these past 11 years and will continue to do so in the future. We want to bring to our readers the best weekly newspaper we possibly can.

The National Newspaper Foundation in Washington, D.C. recently recognized The Sun's accomplishments as a community newspaper by presenting The Sun with the National Blue Ribbon Newspaper Award for its "high standards of service to its community."

The Sun's weekly circulation is now just a little under 11,000.

A newspaper has a responsibility to its community and to its readers to report the goings on fairly and accurately.

We have tried to do that -- giving those on both sides of an issue the opportunity in The Sun's news columns to present their side of that issue.

Editorially, we have taken strong stands on many issues. We have tried to "tell it like it is".

We will continue to offer both sides the opportunity to air their side on any issue affecting Quincy. And we will continue to speak out editorially.

As we begin our 12th year we want to again sincerely thank you -- our readers and advertisers -- for your continued support and encouragement these past 11 years. And a special thank-you goes to our ever growing army of faithful newscarriers who bring The Sun to Quincy homes.

You, all of you, as we have said before, are as much a part of The Quincy Sun as we, the staff.

Without you, we never would have reached our 11th birthday. With your continued help -- and encouragement -- we look ahead to our 12th year.

Thank you, sincerely.

Henry W. Bosworth
Publisher

REMEMBER WHEN?

. . .Old Cedar, the tree that appears on the official seal of Quincy, was a prominent feature of the Council Chamber at City Hall.

...You were not just a Policy Number and Retained your own identity, when personal service was always given... It still is at.

BURGIN PLATNER INS.
1357 HANCOCK STREET
QUINCY 472-3000

[PHOTO COURTESY THOMAS CRANE PUBLIC LIBRARY]

Quincy's Yesterdays

By Tom Henshaw

Della Chiesa Assails QTA As Political Group

Mayor Amelio Della Chiesa charged that the Quincy Taxpayers Association had become a "political organization" by endorsing candidates for the Plan E City Council.

"In the current issue of 'Tips on Taxes,' the monthly publication of the association, the organization has in substance done nothing less than endorse a slate of candidates," he said.

"Seven candidates are mentioned in a favorable light and no mention is made of the other 14 candidates seeking election to the City Council."

Della Chiesa was not one of those mentioned.

Sept. 27 - Oct. 3
1955
24 Years Ago
This Week

YACHT YARD GOES PRIVATE

Edward D. Whiting, president and general manager of the Quincy Adams Yacht yard, announced that the company will return to building pleasure craft after 15 years of primarily government work.

Whiting said the yard had contracts to build a 68-foot diesel twin-screw power boat and an 85-foot auxiliary schooner and was negotiating to build two more luxury yachts.

Value of the four contracts would be $750,000.

RAIDERS TIED

Jack Crowley passed to Al Adams for the touchdown but the North Quincy High School football team had to settle for a 7-7 tie when Dedham came up with a last period score at Stone Field, Dedham.

The Raider lineup: Al Adams, Doug Grutchfield, ends; Ralph Frazier, John Huber, tackles; Ed Coughlan, Bob Mann, guards; Bill Sweeney, Bob Stevenson, centers; Jack Crowley, Paul Payson, Larry McGee, Fran Thompson, Bill Wanless, backs.

CIVIL DEFENSE DEFICIENT

Major Franklin G. Woodward, Air Force coordinator for Massachusetts, told a Rotary luncheon that Quincy lacks air raid wardens and does not have enough volunteers for its Ground Observer Corps.

"If we are to preserve the American way of life, each one of us must find some place in the civil defense setup of our community," he said.

STUDY CITES CITY WORKERS

A study by the U.S. Census Bureau showed that Quincy had more municipal employees than most other cities in the over 10,000 population class.

The census figures showed that Quincy had 1,848 city workers, or 21.3 for every 1,000 population, compared to the average of 12.9 for a thousand other American big cities.

QUINCY-ISMS

School Supt. Dr. Paul Gossard announced that enrollment in Quincy schools had risen by 395 students from the 1954-55 total of 14,379 . . . The figures did not include some 100 kindergarten pupils expected at the new Furnace Brook School when it opened Oct. 15 . . . Pvt. Frederick N. Ingham, son of Mr. and Mrs. Frederick N. Ingham of 28 Mascona St., Wollaston, was taking Army basic training at Ft. Dix, N.J. . . . Bethlehem's Fore River Shipyard was one of three qualified bidders to construct the fifth multi-million dollar Forrestal-class aircraft carrier . . . A 1951 Kaiser two-door sedan was selling for $295 at South Shore Buick, 50 Adams St. . . . Dr. Charles H. Thorner of Quincy was elected to a three-year term on the Board of Trustees of the National Foot Health Council . . . F. Wesley Fuller, 95, owner of the Quincy Granite Co., West Quincy, until his retirement in 1953, died at his daughter's home in Madison, Conn. . . . Henry W. Donaher Jr. was installed as president of the Quincy Lions Club at the Fox and Hounds Restaurant . . . City Manager Donald H. Blatt said he plans to open negotiation with the General Services Administration to enlarge the Squantum Gardens School site from 10 to 11.2 acres . . . Bacon was 39 cents a pound at the Meatery, 1388 Hancock St. . . . Ron Leone's fourth period touchdown was not enough as the Quincy High School football team bowed to Medford, 7-6 . . . Lt. Gov. Sumner G. Whittier was the main speaker at the banquet opening Squantum Days, the 334 anniversary of Capt. Miles Standish's landing . . . Mrs. Madeline Nease, a member of the first graduating class in 1923, was honored for her 25 years as registrar at Eastern Nazarene College . . . Atty. Joseph Ford of 77 Kemper St., Wollaston, was named by Gov. Christian A. Herter to a 10-member Commission to study organized crime in Massachusetts . . . Miss Bernice R. Lyman of 28 Crescent St., West Quincy, won a $500 grant from the National Elks Foundation to continue her education to assist cerebral palsy victims . . . "We're No Angels," starring Humphrey Bogart and Joan Bennett, and "Bullet for Joey," with Edward G. Robinson and George Raft, were playing at the Adams Theater . . . Samuel R. Kaplan was elected president of the Furnace Brook Community Association . . . Eleanor and Patricia Hatch of 9 Thayer St. and Diane Lubarsky of 28 Bridge St., Quincy Center, turned $5.65 they had collected over to the Norfolk County Chapter of the National Foundation for Infantile Paralysis.

Arts/Entertainment

St. John's Sponsoring Evening With Jack D'John's

St. John's Church is sponsoring an evening of entertainment and dancing to the music of the Jack D'John's, followed by an optional catered breakfast, Oct. 6, 8-12 p.m., at Freeport Hall, Dorchester.

Reservations must be made by Monday for those who would like both the entertainment and breakfast.

Tickets will be sold at the door, and reservations may also be made, for just the entertainment and dancing.

Tables seating either 10 or 12 persons may also be reserved.

For tickets, contact Everett Bracchi at 773-0579. Anyone interested in bus arrangements should indicate this when ordering tickets.

Helen O'Rourke is chairwoman of St. John's Parish Activities commission. Other commission members are Mr. and Mrs. Everett Brachi, Mr. and Mrs. Aldo Saluti, treasurers; Fred Fostello, Mrs. Ray Hall, Mrs. Erick Lindewall, Claire O'Rourke, Mrs. James Buttomer, Mrs. Jack Buonopane, Duncan McLean, Mrs. Thomas Kenney, Carol Morris, James Hall, Carol Pollara, John Noonan and Ann McGinn.

March Of Dimes 'Superride' Sunday

South Shore residents are invited to participate in the March of Dimes "SUPERRIDE" or "PEPSTEP" Sunday morning. Raindate is Oct. 7.

Bikers of every level of skill are expected to take part in the 50-kilometer "SUPERRIDE" beginning at the Quincy Vocational School parking lot on Coddington St., at 9 a.m. The 8.3 kilometer route into Wollaston and North Quincy will be ridden 6 times.

The "PEPSTEP", an exercise program of Weight Watchers International, will begin at 11:00 a.m. and follow a 5-kilometer route.

Many local organizations and businesses are lending their support to "SUPERRIDE" and "PEPSTEP" to insure a safe, secure, enjoyable day.

Among the groups involved are: The Quincy Chapter, American Red Cross; REACT; American Legion; Retired Senior Volunteer Program (RSVP); Army Reserve, 126th Signal Battalion and the Quincy Police. Crout's Bike Shop, in addition to supplying emergency bike repair will put on a unicycle and trick riding demonstration.

Donating food for participants, as well as volunteer personnel are Burger King and Dunkin Donuts.

Anyone wishing to register for SUPERRIDE '79 or PEPSTEP can call the March of Dimes at 329-1360.

'Salad Day' Oct. 2 At Quincy YMCA

The Quincy YMCA, 79 Coddington St., will hold its first "Salad Day" Oct. 2, 11:30 a.m. to 1:30 p.m. in the youth room.

Sponsored by the Women's and Youth Committees, the salad bar is to raise money for youth programs at the YMCA.

A bake sale will also be held.

Beechwood Knoll Flea Market

The Beechwood Knoll School PTO is sponsoring a flea market Saturday, 9:30 a.m. - 3:30 p.m., rain or shine, at the school, 225 Fenno St., Wollaston.

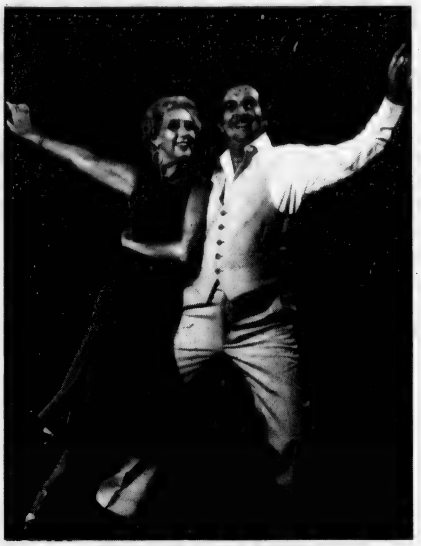

ANNETTE AND DANIEL BERGER

YMCA Dancing Classes Start Oct. 5

The Quincy YMCA will hold 10-week disco and ballroom dancing classes on Friday nights, beginning Oct. 5.

The classes will be taught by Annette and Daniel Berger, who teach dancing throughout the South Shore. Classes will end on Dec. 10.

Disco classes, featuring the latest in New York dances, will meet at the Y from 7 to 8:15 p.m. on Fridays.

Ballroom dance classes, which will include the Cha-Cha, Rumba, Tango, Swim, Hustle, Hully-Gully and others, will meet from 8:30 to 10 p.m.

Bring a partner or come by yourself.

For further information, call the Y at 479-8500.

Carnival Day Saturday For Special Needs Persons

Handi Kids, in conjunction with the Kiwanis Clubs of Division Eight, will sponsor a Carnival Day for special needs persons Saturday, 10:30 a.m. to 2:30 p.m. at the Handi Kids Facility, Bridgewater.

Activities will include a frisbee throw, basketball shoot and golf putt; entertainment and presentation of awards.

The activities are non-competitive and allow each person to particlpate in constructive recreation to the fullest of their ability. Lunch will be provided.

For more information, call Richard Gaddes at 697-7557 or 963-0472.

Aldo M. Saluti is chairman of the local committee for the event. Other committee members are Fred Donahoe, Elmer Fagerlund, Don Magee, and Gus Westhrin, assisted by Sally Saluti and Elsie Westhrin.

THE BEST OF JACKIE
GLEASON
WEEKNIGHTS 6:30 PM
JIM ROCKFORD
PRIVATE INVESTIGATOR
WEEKNIGHTS 7:00 PM

25 COME ON OVER
WXNE-TV Boston

CHINA STAR
Visit Our Downstairs "Star Lounge"
THURS — SAT
Tom Corsile
EVERY WEDNESDAY
Disco Dancing
Lunch Specials
Daily 11:30-3
Banquet Facilities Accommodating 135
105 Sea St., Quincy
TAKE OUT ORDERS
471-2255

DUTTON'S
RESTAURANT
Featuring the Finest In New England Cooking
LUNCHEON
11 A.M. to 4 P.M.
DINNER
4 P.M. to 10 P.M.
ACCOMMODATIONS FOR
Bowling Banquets
Retirement Parties · Showers
Weddings & Anniversaries
Entertainment Nightly at the Fireside Lounge
FOR RESERVATIONS
Call: 471-1623, 471-5540
125 SEA ST. QUINCY 471-1623
DUTTON'S

WOLLASTON THEATRE
14 Beale St. 773-4600
Wed. thru Sat. Sept. 26 - 29
Moonraker (PG)
7:00 and 9:15
Sun. thru Tues. Sept. 30-Oct. 2
Julia (PG)
7:00 and 9:15 Sun. Mat. 2:00
SEATS $1.50 MAT'S $1.25

JASON'S
1514 HANCOCK ST., QUINCY
773-2089
SAVE ON RECORDS
TAPES-LUGGAGE
SHEET MUSIC
LEATHER GOODS & MORE

Order of Sons of Italy
120 Quarry Street, Quincy
LAS VEGAS NIGHT
FRIDAY, OCT. 12, 7 P.M. -MIDNIGHT
DONATION $1.00
For Entrance and Door Prize

City's High School Bands To Perform For Pope

The combined marching bands of the city's three high schools have been invited to perform in the ceremonies welcoming Pope John Paul II to Boston, Mayor Arthur Tobin announced Tuesday.

The bands of North Quincy, Quincy and Quincy Vocational Technical High Schools will perform as a unit Monday near St. Monica's Church, off Old Colony Ave. in South Boston, as the Pope's motorcade passes through the area, Tobin said.

The services of the bands were offered to Archbishop Humberto Medeiros' secretary, Rev. William Helmick, by the mayor's office, Tobin said.

Tobin credited School Supt. Dr. Lawrence Creedon for coordinating the three bands, and Rev. William McCarthy, pastor of St. John's Church; Bishop Thomas V. Daily, chancellor of the archdiocese and Congressman Brian Donnelly for interceding with the archbishop's office on behalf of the Quincy bands.

The official invitation came from Monsignor Robert McNeil, archdiocesan director of Catholic Youth Organizations.

"This is a very positive thing," Tobin said of the invitation. "We just had a very great gala celebration for the bicentennial of the state constitution and now the high schools' bands have been selected to play for the Pope. This really puts Quincy on the map.

"I think this is a very good thing for the young people of the community."

PRESIDENTS AND RAIDERS gathered under the same roof recently to practice their serenade for Pope John Paul II. The bands of Quincy and North Quincy High School will perform as a single unit in the parade welcoming the Pope to Boston next Monday. The two bands met at the National Guard Armory on Hancock St. to rehearse. Conducting is Michael Cahill of Quincy High School.

[Quincy Sun Photo by Steve Grochowski]

Free Film Series At N.Q. Library

The North Quincy branch of the Thomas Crane Public Library announces its fall schedule of free films.

The Monday night film series, "Four For Fall", begins each week at 7 p.m. and is open to the public.

The dates and films are:

Oct. 1 - 'The Magnificent Ambersons', a period piece on the collapse of the Amberson dynasty, starring Joseph Cotten and Agnes Moorehead.

Oct. 15 - 'Tiger Bay', Hayley Mills portrayal of a child who witnesses a murder.

Oct. 29 - 'Inherit The Wind', a fictionalized account of the Scopes trial, in which a school teacher is tried for teaching Darwin's theory of evolution, starring Spencer Tracy.

Nov. 5 - 'Early Gems of Cinema History' - tracing early attempts at film by Thomas Edison, Walt Disney and others (featuring the Mickey Mouse).

The North Quincy branch library is at 381 Hancock St.

CRESCENT SHADE AND SCREEN CO.

- Aluminum Windows, Doors
- Window Shades
- Screens
- Venetian Blinds
- Drapery Hardware

AWNINGS
Canvas and Aluminum
Made to Order

273 Willard Street
W. Quincy 472-6937

Almquist Flowerland Inc.

MUM PLANT FIELD SALE
GOING ON NOW

1-3 Plants $1.75 ea.
4 or More.... $1.50 ea.

Rooted Field Grown GARDEN CHRYSANTHEMUMS

Loaded with Buds Just ready to Burst into Bloom

DUTCH BULBS ARE IN
PLANT NOW FOR SPRING FLOWERING

ALMQUIST FLOWERLAND, INC.
326 Franklin St. - So. Quincy - Top Of Penns Hill
So. Shore's Most Complete Selection of Flowering
OPEN DAILY 8:30-5:30 Sundays 9-4
All Major Credit Cards Accepted

where old friends meet
Sherry's
579 Southern Artery
QUINCY
472-2845
the best and liveliest entertainment...
ON THE SOUTH SHORE!
WED thru SUN
"BIJOU"
2 Week Limited Engagement
FINEST IN DINING
7 DAYS - 7 NITES
DON HOUGHTON ON GUITAR
Mon. & Tues. Nites

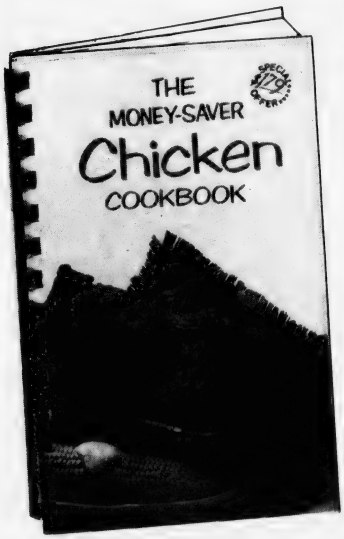

The Money Saver Chicken Cookbook

$1.79 plus 9¢ tax

Not mailed—
Delivered to your home

FREE!

Free with every cookbook 32 oz. trigger spray bottle

Wollaston Sales Company
P.O. Box 135 Wollaston, Mass. 02170

The Quincy Sun

Community Service Page

Colonial Federal Savings & Loan Assn.
15 Beach Street

C. Y. Woodbury
117 Quincy Ave.

46 Traffic Supervisors Guard School Crossings

Forty-six women traffic supervisors will guard Quincy School crossings during the 1979-1980 school year.

The women and their school posts:

Virginia Brown, Billings Road - Faxon Road
Eileen Burke, Newport Ave. - Holbrook Road
Ann Marie Calabro, Whitwell St. - Cranch School
Barbara Campbell, Willard St. - Crescent St.
Margaret Dacey, Palmer St. - Snug Harbor School
Mae D'Angelo, Beach St. - Rawson Road
Nancy DiCarlo, Hancock St. - Willet St.
Rose Driscoll, Adams St. - Furnace Brook Parkway
Mary Gallagher, Beale St. - Taylor St.
Margaret Gillan, Newbury Ave. - E. Squantum St.
Darlene Hallisey, Kidder St. - Granite St.
Clara Irvine, Hancock St. - Standish Ave.
Judy Jacobson, Bryant Ave. - Upton St.
Virginia Jackson, W. Squantum St. - Belmont St.
Helen Kennedy, Water St. - Brook Road
Carol Lydon, Our Lady of Good Counsel - Sea St.
Helen MacDonald, Kendrick Ave. - Alton Road
Mary McDonald, E. Squantum St. - Botolph St.
Marie McGue, Holbrook Road - Belmont St.
Mary McKinnon, E. Squantum St. - Atlantic St.
Virginia Moore, Huckins Ave. - Squantum School
Mary Morris, Albatross Road - Sea St.
Carmella Napoleone, Center St. - West St.
Eleanor O'Connell, Fenno St. - Rice Road
Isabel Oliveri, Willard St. - Robertson St.
Rita Pistone, Newport Ave. - Tunnel
Rita Prewitt, Quarry St. - Robertson St.
Jean Quintiliani, Copeland St. - Furnace Brook Parkway
Pat Scarnici, Quarry St. - Hall Place
Bertha Smith, Hancock St. - Glover Ave.
Claire Speranzo, Water St. - Lincoln Hancock
Edna Stacy, Harvard St. - Holbrook Road
Josephine Tinney, Phipps St. - Water St.
Eleanor Tobin, Sea St. - Bay View Ave.
Lorraine Westgate, Newport Ave. - Beale St.
Marion Williams, Quarry St. - Granite St.
Josephine Rieman, Adams St. - Whitwell St.
Maureen Bamberry, Franklin St. - Independence Ave.
Kay Hester, Newbury Ave. - Quincy School
Maureen Roche, Kendrick Ave. - Franklin St.
Carolyn Overby, Southern Artery - Fifth Ave.
Inez Tombari, Quincy Ave. - Faxon Park Road
Jacqueline Garofalo, Sea St. - Manet Ave.
Simone Koch, Washington St. - Lowe St.
Agnes Trillcott, Spare
Debbie Gott, Spare

drivers! watch out! School's in!

For Everyone's Safety

Students, Motorists Must Be Alert And Cooperate

By ANTHONY R. POLLARA
Quincy School Safety Officer

Approximately 13,000 Quincy youngsters are moving through the city's streets going to and from school.

Alertness at all times is required of motorists if we are to complete the school year without accidents. Many of the exuberant kids cross streets in droves, others sometimes race out unexpectedly. It is the adult driver who must be alert.

The citizens of Quincy - the school department, police, parents, youngsters and motorists - must all cooperate to avoid accidents.

In an effort to protect the students, from pre-kindergarten pupils to college men and women a major safety force will be on hand.

The main streets and intersections will be monitored by 45 women traffic supervisors and regular police officers. They will be assisted by nearly 1,000 pupils serving on safety patrols.

Every citizen can help to make the miles traveled between home and school a pleasure and not a hazardous trip by encouraging children to follow these rules:

* Always walk on the sidewalk.
* Cross only at corners, looking both ways before crossing.
* Use crosswalk whenever possible.
* Don't cross from behind parked cars.
* When crossing at a traffic light, wait for the light to change and for traffic to stop before crossing.
* Obey your school traffic supervisor and patrol.
* Watch for turning cars.
* Never dart out into the street.
* Walk defensively; be especially alert for careless drivers.

Additional safety rules for school bus riders are:

* Wait for the bus in an orderly line.
* When boarding or leaving the bus, do not run.
* Place books or bundles where they cannot slide or fall.
* Keep arms and legs out of aisles.
* Your head, arms and bundles are safest inside the bus.
* Don't talk to the bus driver except in an emergency.
* Don't open windows without permission.

Remember that an ounce of prevention is worth a pound of cure.

Know When To Stop For A School Bus

School buses are rolling again and motorists are cautioned to be extra vigilant whenever they are in sight.

Motorists - and truck drivers - are reminded that the Commonwealth of Massachusetts has specific laws to protect the buses and the youngsters they are transporting.

Drivers must re-acquaint themselves with the school bus law which is easy to understand because it is so precise as to the alertness demanded of drivers.

The Massachusetts law provides:

"When approaching a vehicle which displays a sign bearing the words "SCHOOL BUS" and is equipped with front and rear alternating flashing signal lamps which are flashing, as provided in section 7B, and which has been stopped to allow passengers to alight from or board same, a person operating a motor vehicle shall, except when approaching from the opposite direction on a divided highway, bring his vehicle to a full stop before reaching said school bus and shall not thereafter proceed until such school bus resumes motion or until such person is signaled by the driver of the school bus to proceed or the said signal lamps are no longer flashing."

School Hours

PUBLIC SCHOOLS

Monday, Wednesday, Thursday, Friday: 8:00 - 8:35 a.m., 2:30 - 3 p.m.

Tuesday, 1/2 day of school, 11:55 dismissal for the day.

Kindergarten: 11:15 dismissal in the A.M. session; 2:30 dismissal in the P.M. session. Afternoon kindergarten class will begin at 12:15 p.m.; Quincy School 11:45 - 12:00; Willard School, 11:45 - 12:00.

PAROCHIAL SCHOOLS

St. Ann's: 8 - 8:20 a.m., 2:30 - 3 p.m., Tuesday 1/2 day, dismissal at 12 noon.

Sacred Heart: 8 - 8:25 a.m., 2:30 - 3 p.m. Tuesday 1/2 day, dissmissal at 11:30 a.m.

St. Joseph's: 7:40 - 8:15 a.m., 2:30 - 3 p.m. Tuesday 1/2 day, dismissal at 11:40 a.m.

St. Mary's: 7:45 - 8:30 a.m., 2:15 - 2:45 p.m. Tuesday 1/2 day, dismissal at 11:45 a.m.

The Quincy Sun Community Services Page spotlights on special events and civic projects of non-profit and charitable organizations in Quincy. The page is sponsored by the following civic-minded Quincy business firms.

• **FRATERNAL**
Quincy Lodge of Elks, No. 943
1220 Hancock St., Quincy

• **HARDWARE**
Granite City Hardware Co.
86 Washington St.

• **HOME REMODELING**
Frank Evans Co.
343 Newport Ave.

• **FINANCIAL**
Colonial Federal Savings & Loan Association
15 Beach St.

Granite Co-operative Bank
440 Hancock St.
100 Granite St.

Hancock Bank
5 Locations in Quincy

Presidential Co-operative Bank
1 Granite St.

Quincy Co-operative Bank
1259 Hancock St.

Quincy Savings Bank
5 Locations in Quincy

South Boston Savings Bank
690 Adams St.

• **FUEL OIL**
C. Y. Woodbury
117 Quincy Ave.

• **NEWSPAPER, PRINTING**
The Quincy Sun
1372 Hancock St.

• **RESTAURANTS**
Sherry's
579 Southern Artery

Quincy 32, Weymouth N. 6

Presidents Seeks 3rd Against Revere

Quincy's football team goes after its third win in a row Saturday when it hosts non-league rival Revere at 2 p.m. at Veterans Stadium.

Coach Tim Fitzgerald hopes the Presidents will play four periods of solid football instead of resting on its laurels after an impressive first half as they did last Sunday against Weymouth North.

Quincy rolled over Weymouth North, 32-6, for its second Suburban League win but Fitzgerald was disappointed in the second half performance.

Revere, a Greater Boston League team, is 1-1, walloping Arlington, 27-8, last week after losing to Haverhill, 20-6.

"We had a fine first half at Weymouth but had a letdown after the half," Fitzgerald said. "We can't afford such letdowns in a close game. I was very disappointed with our second half showing."

The offense was once again sparked by Co-Capt. Tommy Brennan, who rushed for 120 yards and scored three touchdowns (five for the season). In his opener he had gained 147 yards with two TDs.

Dave Austin had a good day at quarterback, completing eight of 15 passes for 122 yards and a touchdown and also ran well. Ed Iodice again ran well as did Dan Goldrick, who also blocked extremely well.

Big Fran Duggan, Paul Bandera and Jeff Heath were singled out for their work in the offensive line, with Heath playing an outstanding game at center.

The defense played outstanding ball in the first half but let up a bit in the second half and Asst. Coach Bill Maver admitted he was disappointed that Weymouth scored in the last period. South scored on a quarterback keeper.

Maver hailed the defensive performances of Lou Matthews, John Kavanaugh, Bill Flynn, Walter Kilgallon, Jim McNeil, Mike Petrillo, Paul Martin, Chris Chevalier, Charlie McCall, Brennan and Todd Veale. Matthews, Veale and Paul Flynn had pass interceptions.

Brennan put the Presidents on the scoreboard first when he scored from the five and Ron Pettinelli kicked the point.

In the second quarter Brennan scored again from the 10 and Bandera scored on a 10-yard pass from Austin. Pettinelli kicked the point after Banders's TD.

In the third period Brennan made it 26-0 when he completed the hat trick with a six-yard run.

After Weymouth averted a shutout, Iodice added the final touchdown with a minute and a half left in the game from 10 yards out.

Fitzgerald was once again disappointed at the number of penalties called on his team. "We hurt ourselves a lot for the second game in a row with our penalties and this could prove costly in close games," he said.

The Presidents, who rushed for 339 yards in their opener, added 256 yards on the ground last week to go with their 122 yards through the air.

--TOM SULLIVAN

QUINCY CHEERLEADERS. Front, CoCapt. Daniela DiBona, left, and Capt. Annie Sandonato. Second row, left to right, Donatella Fabrizio, Lorna Jeli and Ann Marie Cialvi. Back, Patti Morris, Maureen Bacon, Laura Thomson, Lucia Fabrizio, Sandy Thurston and Hazel Brown.

(Quincy Sun photo by Steve Grochowski)

Sports

Quincy-Revere Game On WJDA

Radio Station WJDA will do the play-by-play broadcast of Saturday's Quincy-Revere game at Veterans Memorial Stadium at 2 p.m.

The station will also bring in reports of the 10:30 a.m. game between North Quincy and Newton North at the stadium and also the Waltham at Weymouth North, Weymouth South at Boston Latin, Silver Lake at Hingham, Norwood at Milton and Braintree at Framingham South games.

Sunday it will carry the play-by-play of Abp. Williams at St. Mary's of Lynn.

Mullen, Hussey Run In Boston Road Race

Frank Mullen and Paul Hussey of the Quincy Police Striders ran in last Sunday's eight-mile Hood Freedom Trail road race in Boston, which was won by Al Salazar, who edged Bill Rodgers by one second.

Rugby Club Sinks Coast Guard, 40-0

The Quincy Rugby Club rolled over the Coast Guard, 40-0, for its third straight cinch win last Saturday in a game played during a continuous downpour.

Bob Mean, Brian Morrissey, Co-Capt. Lou Trubiano, Bob McCormack, Peter Raymer, Wizza Wilson and Chris Rielv all scored.

"We have scored 102 points this year and haven't allowed a point. We are proving we have a good rugby club," said Co-Capt. John Kennedy.

Mean and Morrissey were named the Quincy MVPs.

Quincy's B team got its first win, 21-6, with scores by rookie kicker Eric Riley, Gezza McInnis, Rich Kennedy and Colin Riely. McGinnis and Riley were the MVPs.

Quincy will host the University of New Hampshire Saturday at 1 o'clock at the home field behind Veterans Memorial Stadium.

THE 1882 COUNTRY STORE

A Step Back In Time

A Bit Of The Country In The Middle Of The City

Penny Candy-Natural Foods-
Home Made Items-So Much
You Will Have To Come
In And Browse.

9 Brook Street

Across from MBTA Station
Enter thru our soon-to-be
opened Ice Cream Parlour

Mon. to Sat. 10 - 5 Sunday Noon to 5

YMCA A Great Idea

QUINCY YMCA

REGISTRATION FOR FALL PROGRAMS
SEPTEMBER 17-29

THE SOUTH SHORE'S MOST COMPLETE HEALTH AND FITNESS FACILITY

- Swimming Pool
- Indoor Track
- Boxing Area
- Gymnasium
- Outdoor Track
- Wrestling Area
- Olympic Weightroom
- Racquet Ball Courts
- Women's Fitness Salon

REGISTER NOW FOR PROGRAMS TO GET FIT AND STAY FIT!

- Cardiovascular Fitness Classes
- Healthy Back
- Slimnastics
- Yoga
- Slim Living
- Tennis
- Aerobics In Motion
- Volley Ball
- Swim Lessons
- Swimnastics
- Basketball
- Recreation Swim

PLUS! DISCO, BALLROOM DANCING, SCUBA, MACRAME, CROCHETING

A FULL RANGE OF YOUTH PROGRAMS ARE AVAILABLE

SPECIAL INTEREST CLASSES SWIM LESSONS GYMNASTICS FEELING GOOD RECREATION SWIM GYM CLASSES YOUNG TOTS GYM SWIM PROGRAMS

REGISTER NOW!

For Further Information: Quincy YMCA /9 Coddington St., Quincy Ma. 479-8500

TWO OF THE top winners in the City of Quincy Tennis Tournament, co-sponsored by the Granite Co-operative Bank, shown with their trophies at the bank. From left are Tony O'Malley, winner in the Men's Singles and Mixed Doubles divisions. John Franceschini, tournament director; Marjorie Murphy, assistant treasurer of the Granite Co-operative Bank; and Marcy Cunniff winner in the Mixed Doubles division. Nearly 300 Quincy residents participated in the week long event. Trophies were presented to all 16 divisional winners. Funding for the event was provided by the Granite Co-operative Bank, with offices in Quincy Center and North Quincy.

Serafini Team Wins FB Tourney

Joyce and Mario Serafini shot low gross of 88 in last week's Scotch Invitational tournament at Furnace Brook Golf Club in which 34 couples took part.

Rena and Bob Roche shot low net of 65, followed by:

Jenny and Fred Lutfy, 66; Audrey and Hal Sager, 67; Pat and Tom Tehan, 70; Kay and Den O'Leary, 70; Carol and Paul Rennie, 71; Sandy and Chandler Robbins, 73; Dolly and Bert Nogler, 73; Ellie and Tom Mulroy, 74; Roseann and Fred Galleazzo, 75; Mim and Joe DiFederico, 75; Helene and Ray McPeck, 75; Ginny and George Reilly, 76; Amelia and Al Stearns, 76; Jo Hinkley and Joe Barranco, 76; Mel and Dick Corbin, 77; Marilyn Harris and Gerry Petrocelli, 78; Barbara and Tony Spinello, 78; Ruth Tonis and Jim Barkus, 78; Pat and Lou Cugini, 80; Maureen and Don Duggan, 81; Sue and Hal McCarthy, 82; Edna Phelps and Walt Hendrikson, 83; Cathy and Tim O'Leary, 83; Alice Pagnano and Frank Foster, 84; Marie Corayer and Chandler Robbins Jr., 88; Linda and John Adams, 90; Sheila and Bob Daly, 97; Marilyn and Kevin O'Malley, 99; Bette and John Morris, 99; Ruth and Joe Linnehan, 99, and Diane and Brendon Downes, 99.

Bette Morris and Marilyn O'Malley had the ladies' longest drive and Amelia Stearns was the closest to the pin on ladies' 200-yard par 3 sixth hole, coming 6 foot, 8 inches from the pin.

HOCKEY EQUIPMENT
ALWAYS LOW DISCOUNT PRICES
FREE! HOCKEY GLOVE W/EVERY $10 PURCHASE
Open: Thurs. 2-8 Fri. 2:30-6 Sat. 11-6
WHOO'S PLACE
For Select Secondhand Furniture and Household Items
369 Billings Road Wollaston, Mass. corner of W. Elm

SETTLES GLASS
479-4400
196 Washington St. Rt. 3A Quincy
Mon. thru Fri. 8 to 5 Sat. 8:30 to 12:30
INSPECTION TIME . . .
Is the time to have SETTLES GLASS replace your cracked windshield
WE SPECIALIZE IN...
AUTO GLASS (for Foreign and Domestic)
INSURANCE CLAIMS PROCESSED
... REMEMBER, THERE IS NO DEDUCTIBLE ON COMPREHENSIVE COVERAGE [GLASS]
VISA
Other Locations: Holbrook
Weymouth, Marshfield, Norwood

Youth Football Back In Action Sunday

The Quincy Youth Football League games scheduled for last Sunday were postponed due to the North Quincy-Brockton game at Veterans Memorial Stadium.

The games will be played Sunday with the Panthers facing the Elks at noon, the Apaches meeting the Sailors at 1:30 and the Raiders taking on the Manets at 3.

The Apaches, Panthers and Elks were the winners of the opening games two weeks ago.

IMPORTED CARS NEED IMPORTED MECHANICS
If you own a Mercedes-Benz, BMW, Porsche, Audi, Fiat, Lancia or Volvo bring it here. All our mechanics learned to work on those cars in Europe. Even before they learned to speak English. So they know more about your car than they can tell you.
We rebuild most foreign car engines.
3A FOREIGN CARS INC.
Route 3A Hingham Shipyard 749-6790

Bowling

Kallio's 112 - Tops Church League

Ed Kallio leads the Quincy Church Bowling League with a 112.5 average. He is followed by Jim Deitsch, 110.1; Don Wheeler, 107.2; Buddy Crowell, 107.2; Jim Troup, 106.1; Steve Johnson, 105.5; Lou Taylor, 105.1; Bob Pitts, 103.5; Rick Sprague, 103.4, and George Dabrolet, 103.3.

Atlantic Memorial defeated Quincy Centre Methodist, 1552-1537, last week with Buddy Crowell rolling 336, Phil Stover 327, and Glen Crowell 301. For the losers Kallio had high single of 146 and high three of 357, Dabrolet rolled a 319 and Paul Carlson 312.

Other 300 bowlers were Bob Pitts, 334; Harold McManus, 330; Sprague, 328; Chuck Abbott, 324; Deitsch, 324; Tom Pitts, 323; Andy Lund, 318; Wayne Mills, 317; Wheeler, 315; John Salvucci, 314; Johnson, 313; Bob MacDonald, 311; Dave Hamilton, 309; George Roberts307; Taylor, 304, and Steve Giudici, 300.

The standings: Christ Church, 10-2; Bethany A, 8-4; Lutherans, 8-4; Bethany B, 8-4; Quincy Centre Meth., 6-6; Quincy Point Cong., 6-6; First Presby, 6-6; Independents, 6-6; Fort Square UP, 4-8; Central Baptist, 4-8; Atlantic Memorial, 4-8, and Wollaston Cong., 2-10.

Alibrandi's 116 Tops Koch Men's League

Tony Alibrandi, top scorer for the Koch Club Men's Bowling League in the 1978-1979 season, has quickly moved out in front with a 116.8 average in the first two weeks of the current season.

Alibrandi posted a 359 three string total, the League's highest to date, in achieving his soaring average.

Others in the top 10 averages for the league include: Leo Marshall 110.5, Jim Moody 104.7, Mike Doyle 103.8, Joe Keenan 102.3, Steve Palumbo 101.2, Mike Shield 101.2, Al Mancuso 98.8, Joe Koch 98.7 and Paul Koch 98.5.

Officers of the League are Joseph Koch, president, Robert McLaron, secretary and Michael Cruise, treasurer

In its 30th season, the Koch Club Men's 40-member league, bowls Tuesdays at 7 p.m. at the Wollaston Boulevard Bowladrome, Quincy.

Formed in 1950 with 30 bowlers competing at the former Norfolk Downs Alleys in North Quincy, the league is one of the oldest activities of the organization now in its 32nd year of social, recreational and charitable programs in Quincy.

Debra Koch Paces Koch Women

Debra Koch, first year bowler with the Koch Club Women's Bowling League, has taken top individual honors in the opening weeks of league competition.

Debra, graduate of the Koch Club Girls Seniors last year, holds high average of 104.1, high three string total of 338 and high single string of 136.

Other bowlers in the top 10 include:

Linda Bowes, 99.5; Gerry Cavicchi, 97; Betty Ann MacDonald, 94.1; Debbie Prescott, 93.2; Pat Murphy, 93.1; Susan Batts, 92.1; Barbara Lombardi, 92.0; Kay Donelin, 91.3 and Barbara Donelin, 91.0.

The Women's League, in its 25th season, bowls Thursdays at 8:30 p.m. at the Merrymount Daylight Alleys, Quincy. A few openings remain and women are invited to join.

Officers of the league for the 1979-1980 season are Susan Batts, president, Carol Brown, treasurer and Barbara Donelin, secretary.

The Women's Bowling League is one of the most active units participating in the Koch Club charitable and scholarship endeavors. The women of the league have provided over $1,000 towards the scholarship fund and hundreds of dollars for the annual Christmas Program with food for the needy.

Koch Club Boy's League Goes Co-ed

The Koch Club Boy's Bowling League, for the past 16 years, will change its format for the 1979-1980 season with the name changed to the Koch Club Co-Ed Youth Candlepin Bowling League.

The 17th year of organization will include both boys and girls and those, 9 through 13 years of age, are invited to join.

The league will bowl Saturday mornings at 9 a.m. beginning Saturday, Oct. 6, at the Merrymount Daylight Alleys, Broad St., Quincy.

All boys and girls joining the League will be assigned to a team and participate in the season competition.

Boys and girls from all sections of Quincy are welcome to register at the Oct. 6 league opening.

After several weeks of bowling for averages, the teams will be formed for the season team competition.

At the close of the bowling season in April, an awards banquet will be conducted for members of the league and their parents. Team and individual performance trophies will be awarded for season competition.

Pagnani's Leads Merchants League

Pagnani's Gulf leads the Quincy Merchants Bowling League with a 12-0 record.

Following are: South Shore Spring, 10-2; Copeland Package Store, 10-2; Wells Grill, 6-6; T-Shirt Factory, 6-6; Sherry's, 6-6; Purity Supreme, 6-6; Yellow Cab, 6-6; Men's Hair Style, 4-8; A&T Movers, 4-8; Merrymount Alleys, 2-10, and Wollaston Gulf, 0-12.

South Shore Auto Spring rolled the high team single of 477 and Purity Supreme rolled 470. Purity Supreme had high team three of 1356 and South Shore Auto Spring had 1317.

John Wainwright had high individual three of 415, Paul Vickers rolled 392 and Dave Bates 386. Pete Hartford had high individual single of 162 and Wainwright rolled 150.

The Top Ten: Wainwright, 124; Vickers, 122; Hartford, 120; Rick DiPietro, 117; Bob McDonough, 117; Bob Wells, 115; Bates, 115; Dave Bragan, 114; Doug Smith, 112, and Fred DeCosta, 112.

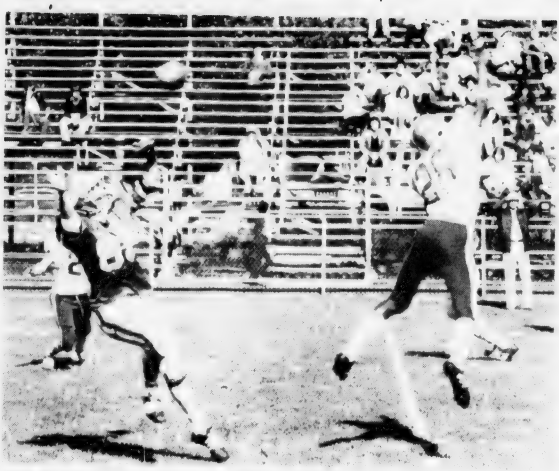

JOE MULLEN of North Quincy goes after a pass in Sunday's 16-0 loss to Brockton but fails to make connections.

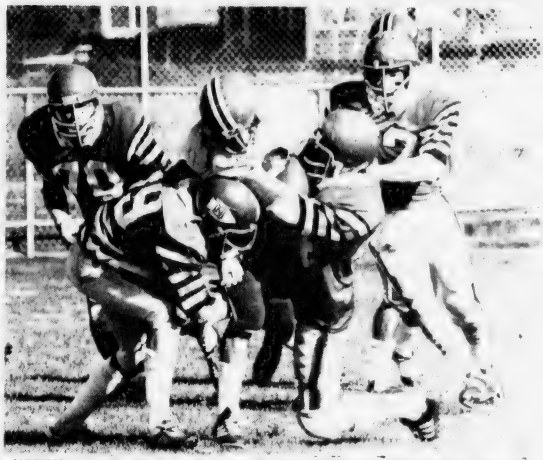

NORTH QUINCY defenders gang up on a Brockton ball carrier during Sunday's game. Glen Segaalla, 89, and Paul O'Sullivan bring him down. Number 70 is John Gorczyca.

(Quincy Sun photos by Steve Grochowski)

Brockton 16, North Quincy 0

Raiders Must Tune Offense For Newton N.

By TOM SULLIVAN

North Quincy's defense played its heart out last Sunday but Coach Dave Burke must do something about his offense as the Raiders prepare to meet Newton North Saturday at 10:30 a.m. at Veterans memorial Stadium following a 16-0 loss to Brockton.

Newton comes to Quincy following a 13-6 win over Framingham South and a 24-21 loss to Medford.

Brockton is picked by just about everyone to win the Suburban League crown this fall but North's inexperienced defense did an outstanding job containing the Boxers' vaunted offense and the score could have just as well been 2-0 instead of 16-0.

Both defenses were outstanding as evidenced by the fact the rival punters, North's Brian O'Leary and Brockton's John Asack were forced to punt seven times each.

"It was just a great job by the defense, but we have to start moving the ball," said Burke, whose team fell to o-2. "We have a problem at quarterback and we have to work hard there. We had four passes intercepted today."

Each of the Raiders' three quarterbacks had at least one pass intercepted, Jack Brown having two grabbed and Kevin Durkin and Dave Cavanaugh one each.

North held Brockton's ground attack to a net of 143 yards, 34 of them coming on the Boxers' last play for a touchdown. Although Chuck Colombo, one of the Suburban League's premier passers, passed for 92 yards by completing 10 of 22, 21 of these yards came on a questionable pass interference call which set up Brockton's first touchdown with seven seconds left in the first half. North's secondary played well with several boys doing well on man-to-man coverage. Brockton had 13 first downs.

North, which gained only 50 yards in the opening loss at Milton, could pick up only 40 net yards rushing and another 46 yards passing as the three quarterbacks hit on only three of 17 passes. North had six first downs.

Defensive coaches Jack Raymer and Ken McPhee hailed the play of the entire defense but had good words in particular for Capt. Leo Graham, a standout all afternoon.

Also singled out were Paul O'Sullivan, Jim McGuinness, Chris Petrillo, Glen Segalla, Joe Cremin, Steve Mastrorilli and Tony Camillo.

Burke had good words for Bill Dailey, who had most of what little ground yardage North picked up, and Pat Carroll for his blocking.

The offensive line continued to have trouble opening holes for the backs but Asst. Coach George Liset explained, "This is a very inexperienced line with four juniors who had little or no varsity action and the boys were outweighed by at least 30 pounds a man. We are stopping ourselves, the other teams aren't stopping us. We just have to keep working hard and as the boys gain experience, we should improve." Ed Miller, Jim Dodd and Dave Penzo were praised for their efforts.

Midway in the first period Asack kicked to the North seven and three plays later Durkin was tackled in the end zone for a safety.

It appeared that would be the score at the half but with time running out pass interference was called on North at its three and on the first play Colombo passed to John Hancock with just seven seconds left for the touchdown. Asack kicked the point. It looked as if offensive interference should have been called on Brockton.

North's determined defense continued to bottle up Brockton's attack but late in the game a North pass was intercepted on North's 32. After picking up a first down, Brockton was penalized back to the 34 and on the first play Jay Magee raced around left end and went the distance for the final touchdown. Asack again kicked the point.

North Girl Swimmers Defeat Blue Hills

The North Quincy girls' swim team, showing steady improvement under Coach Bill Walker, easily defeated Blue Hills Regional, 98-51, for its first win last week.

Kit Harrow and Jacqui Pike were double winners and swam on winning relay teams and Marjorie Botolotto placed second in three events for the Raiderettes, who had lost their opener to Brockton's powerhouse, despite setting three school records.

Harrow won the 100-meter freestyle and 50-meter freestyle and Pike won the individual medley and 100-meter butterfly. Pike also swam on the winning 200-meter medley team and Harrow joined the winning 400-meter freestyle relay team.

Other North Quincy winners were Julie Evanson, 200-meter freestyle; Carolyn O'Toole, one-meter dive; Susan Quintiliani, 500-meter freestyle; Diana Dawson, 100-meter backstroke, and Mary Tenney, 100-meter breaststroke.

Although Brockton, always one of the best in the state in swimming, breezed by North, as expected, 126-46, the three records helped ease the pain of the loss.

Harrow set a record in the 50-meter freestyle (28:05), breaking a mark which had stood two years; the 200-meter relay team of Dawson, Tenney, Pike and Harrow set a new school record of 2:15.978, shaving three seconds off the old mark, and Dawson shattered a three-year old record in winning the 100-meter backstroke.

North's 400-meter relay team of Eileen McKenna, Susan and Sheila Quintiliani and O'Toole also won.

Floor Hockey League At Quincy YMCA

The Quincy YMCA will have a floor hockey league for boys and girls ages 7 to 16 years old.

There will be two divisions; ages 7-11, and ages 12-16.

The league will begin Saturday, Sept. 29 and will run through Dec. 15, from 1 to 3 p.m.

Teams T-shirts and trophies will be awarded. Pre-registration is required, and is being held at the Quincy YMCA Youth Desk now through Sept. 29. A Y membership is required.

For further information, contact Ron Pompeo or Jim Rendle, 479-8500.

SPECIAL
We Check Your
FRONT END SPRINGS SHOCKS
ALL FOR A $2.00 CHARGE
No Obligation while you wait
WOODWARDS INC.
111 McGrath Highway
Quincy

OBEDIENCE DOG TRAINING
SOUTH SHORE DOG TRAINING CLUB
NEXT BEGINNER'S CLASS STARTS
Thursday, October 4, 1979 at 6:45 p.m.
No prior experience is necessary
Bring your dog with you.
The Quincy Armory
1000 Hancock Street, Quincy, Mass.
For more information call: 383-9704 or 472-8896

RED SOX - PAT'S - BRUINS
CELTICS - CONCERTS
TICKETS FOR ALL!
4 Season's Tickets
Quincy Center (across from MBTA)
Phone 479-6414

Danny's
(formerly Pilgrim Diner)
126 Quincy Ave., Quincy
OPEN 24 HOURS
BREAKFAST SPECIAL
MON. - FRI. 5 A.M. - 11 A.M.
$1.49
2 EGGS
BACON
HOMEFRIES
TOAST
COFFEE
Try Our Weekly Dinner & Luncheon Specials
All Orders Available For Take Out
PHONE 479-9365

Head Coaches Named At ENC

The athletic department of Eastern Nazarene College has announced the head coaches in the various varsity sports for the upcoming school year.

The Crusaders participate in nine intercollegiate sports.

Robert Taft has been named the new cross country coach, replacing Jerold McCloy. Taft joins the new physical ed department as a faculty member. ENC opens on Saturday at 2 o'clock, hosting Nyack College.

Stafford Frederick is beginning his third year as soccer coach. Last season he led the Crusaders to a 12-4-1 record, losing to Barrington, 1-0, in the NCCAA Northeast Regional championship. ENC will be home to Nyack Saturday at 2.

Athletic Director Nancy Detwiler begins her eighth year as coach of the women's volleyball team with an impressive career coaching record. She has lost only 20 matches in her seven years at ENC. Last season's team went 21-8, finishing second in the Mass. Association of Intercollegiate Athletics for Womens Division II state championship. The ENC women open Saturday at home against Nyack at 2.

Ron Bradley, a former small college All-American at ENC, will be coaching basketball at his alma mater for the fourth year. ENC had a fine 22-10 record a year ago, winning NCCAA District and Regional championships. The Crusaders will open on Nov. 23 when they take part in the Codfish Bowl Tournament at Boston State College.

Don Constantine will also be coaching the women's basketball team for the fourth year and he will bring an impressive 40-13 record into the new season which opens Nov. 30 at Boston College. Two years ago the Crusaderettes won the MAIW state title.

Bradley also will coach the baseball team next spring. The season will open just after Easter.

Dave Daniels will be in his second year as men's tennis coach and Gary Calhoun will be making his debut as women's coach.

ENC began a women's softball club last year. A coach for this year's team has yet to be named.

CROUT'S
BIKE SHOP
SCHWINN®

FREE
CHRISTMAS
LAY-A-WAY
on Bikes and
Accessories
BMX BIKES
TUFF WHEELS
64.95 Pair
Parts - Sales - Service all makes
58 Quincy Ave., Quincy 472-0748

Political Advertisement

Political Advertisement

KOCH
Councillor-at-Large
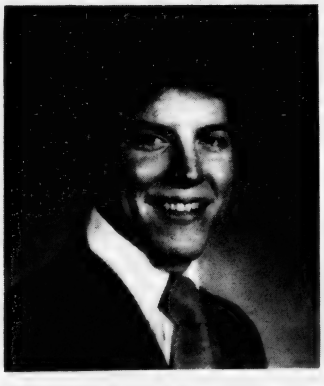
"An independent voice for the future, committed to serving the people of Quincy"
Linda J. Bowes, 241 Newbury Ave., Treasurer

• Soccer

Experience Key For North

The North Quincy soccer team had a 3-10-3 record a year ago and the Raiders' chances this fall depend upon how quickly the new players mature, according to Coach Paul Bregoli.

Bregoli has only two returning veterans because four players expected back and who would have started failed to report for a variety of reasons.

And to make his job even harder, the young squad (17 sophomores are included) has been hit hard by illness and injuries in early season games.

North dropped its non-league opener, 4-1, to Norwell, then lost to Waltham, one of the top Suburban League teams, 5-0, and to Newton North, probably the No. 1 league team, 9-0, before tying Quincy, 3-3. Last Friday the Raiders lost to Madison Park, 8-3, in a non-leaguer.

North will play at Brockton Friday and will host Weymouth North next Wednesday at the home field behind Veterans Memorial Stadium.

"The only returning veterans are Joe Flynn, senior halfback and a tri-captain, and senior Dave Lapsley, another tri-captain," Bregoli said. "Flynn is one of the top players in the league and Lapsley is tremendously improved with a hard left-footed shot."

The other tri-captain is Bill Bradley, only a sophomore. "It isn't often you see a soph elected tri-captain, but this kid has fine ability and leadership qualities already," Bregoli added.

North is inexperienced at forward. Senior Steve Sweet, out for the first time, was being counted on for scoring punch but he broke his ankle in three places in a scrimmage against Silver Lake and is sidelined for the season.

Among the most promising forwards are junior Gary Donaghey, junior Bill Bourikas, junior Steve Dodd, senior Steve Morrissey, senior Ed Ahearn and sophomore Rich Palma.

For fullbacks Bregoli has senior Rich Farmer, junior Chris Dunn, who will also play halfback, junior Paul Gill, junior Steve Kavanagh, the team's most improved player, and sophomore Charlie Spiropoulos.

Junior Paul Mallory is the starting goalie and his coach says, "as he goes, so do we." Sophomore Kevin Wood is a promising goalkeeper who started against Newton North.

Senior Bobby Biagini one of the most outstanding athletes at North, is playing soccer for the first time and plays either fullback or forward.

Other members of the squad are Mike O'Toole, junior inside; Bill DeCarlo, junior inside; junior Bill Koch, sophomore Steve Sacchetti, playing his first year of soccer and showing great improvement; Sophomore John Keenan, soph Steve Hawes and soph Scott Andrews.

Rounding out the squad are Scott Brennan, Lester Gerry, Mark Tenney, Kevin Warren, Paul Donovan, Ken Nutley, Mike Krechie, Arif Slahabuddin, Jay Williams, Dennis White and Joe Casanovas.

North controlled play despite the loss to Norwell. Bradley scored on his first varsity shot with Ahearn assisting. Kavanagh was outstanding at fullback.

Three starters were out of the lineup against Waltham and Kavanagh, Braxley and Gill played well in defeat.

Five starters were out due to illness or injuries against Newton. Palma, Lapsley and Dunn played well.

The Raiders were tied by Quincy, late in the game. Flynn scored unassisted, Palma also scored unassisted and Donaghey put North ahead, 3-2, with Bourikas assisting.

Flynn scored all three goals last Friday in the loss to Madison Park, a strong Boston City League team. Biagini was a pleasant surprise, playing an excellent game in his second appearance at forward.

Bregoli's assistant coach this year is Jim McGinley, a former Raider standout was all-New England at Massasoit Community College and the MVP in the junior college tournament.

By TOM SULLIVAN

Quincy Off To Shaky Start

Quincy soccer coach Jim McGuire hopes to improve on last year's 1-12-3 record but the Presidents are off to a rough start with only a 3-3 tie with North Quincy in their first four games.

Quincy displayed a fine defense in its first two Suburban League games, losing to Weymouth North, 1-0, and to Brookline, 2-0. Following the tie with North Quincy, the Presidents lost to Newton North, 5-0, last Friday.

Quincy will play at Weymouth South Friday and will host Cambridge Rindge and Latin next Wednesday. Home games are played at the field behind Veterans Memorial Stadium.

"We face very strong competition in the Suburban League, but we hope to improve on last year's record," said McGuire. "We have a strong halfback line and greatly improved fullbacks. We are inexperienced in goal but sophomore Peter Papile and junior Paul McCaffry have played well."

Senior Co-Capt. Bob Palermo, sophomore newcomer David Church and junior Geoff McGhee are outstanding halfbacks, and junior Bill Flanagan, junior Lou Reardon and senior Mark Giglio are excellent fullbacks.

Other seniors are Co-Capt. Tom Roche, a forward, halfback Dave Elsmore and forward Peter Tautvaisas and returning juniors are forwards Paul Arthur, Joe Norton, Dave Solimini and Claudio Sala, and back Mark Hubbard.

Newcomers expected to help the Presidents are senior forward Mike Nigro, junior forwards Dave Van Mothman and Gabriel Febo, sophomore halfback Dave Goulart, sophomore forwards Bob Berrelli and James Happnie and sophomore back Jeff Morrison.

Palermo gave Quincy its tie with its cross-town rivals with his second goal of the game in the fourth period. Nigro had the Presidents' other goal.

Newton North, the class of the Suburban League, bombarded goalies Papile and McCaffry with 36 shots as each played a half. McGhee and Palermo at halfback and Norton at forward played well in defeat.

-- TOM SULLIVAN

St. John's Basketball Registration

Registration for boys' and girls' basketball teams representing St. John's parish will be held in the rectory hall, Sept. 30 and Oct. 7, from 11 a.m. to 1 p.m.

Players in the South Shore Church Sunday School League, conducted by the YMCA, must be eight years old, but not yet 15, as of Jan. 1, 1980. Applicants must be accompanied by a parent.

Players in the CYO League must be between 14 and 20, as of Jan. 1, 1980.

Registration fee for both leagues is $5. Any family which might have difficulty with this fee should contact Father Connolly at 773-1021 before registration.

Coaches, assistant coaches, referees, scorekeepers, timekeepers and others are needed for both leagues. Contact Joe Shea at 471-2343 or Father Connolly.

For Home Delivery
Call 471-3100
The Quincy Sun

North Girls Blank Quincy, 3-0

The North Quincy girls' soccer team, looking good in early season games, last week blanked Quincy, 3-0, to improve its record to 1-1-1.

The undermanned Quincy team later lost to Newton North, 7-0, dropping its record to 0-4 and the First Ladies are still without a goal.

North will play at Brockton Friday and next Wednesday will host Weymouth North at O'Rourke Field.

Quincy will be home to Weymouth South Friday at O'Rourke and next Wednesday will be at Cambridge.

The Raiderettes scored three second half goals to top the First Ladies and Lisa Cavanaugh, continuing to shine in goal, turned aside 10 Quincy shots.

Christine Tedeschi scored the first North goal and Denise Wood and Kim Alberti had the others.

Despite the loss to a strong Newton North team, several Quincy girls turned in good performances. Nany MacDonald played well at center halfback, Eileen Morrison was outstanding at forward and Diane Folander at fullback also played a good game.

In their earlier games the Quincy girls had bowed to Weymouth North, 5-0, and turned in one of their better performances in losing to Brookline, 2-0.

SPIRITUAL READER
and
ADVISOR
No matter what your problems are, They could be solved.
For your appointment Call:
Reverend Clark 843-4007
231 Quincy Ave., Braintree

Swim-a-thon Raises $5,258 For Muscular Dystrophy

Swimmers in last month's Quincy Muscular Dystrophy Swim-a-thon have raised $5,258.

Top fundraiser was Sheryl Brunstrom 10, of 181-A Granite St. who collected $936 in sponsor pledges for the swim-a-thon, held at The Lincoln-Hancock pool.

Sheryl 10, Robert Grant 8, of 260 Water St., Quincy, who turned in $357 and Andrea Brown 15 of 80 Cranch St., West Quincy, who collected $178.50 received Jerry Lewis wristwatches, Jerry Lewis T-Shirts and commendations.

Some 129 swimmers participated in the events.

Seventy-three swimmers who turned in $25 or more received Jerry Lewis T-shirts and commendations.

They are:

Nancy Joyce, ($125), Mary Beth Mattie ($25), Lisa Colletta ($25.72), Sandra Stover ($27), Deborah Stohlberg ($72), Kimberly Bergren ($41), Jean Keefe ($65.55), Judy Brown ($122), James Belmonte ($26), Diane O'Brien ($125), Sandi McNiff ($26), Alice McKeogh ($31), Robert Fleming ($31.10), Edward Fleming ($45), Carol Maver ($25), Fred Happel ($32.75).

Nancy Faiella ($31.50), Kristin Contrino ($82.55), Kimberly Malvesti ($43.25), Cheryl Malvesti ($52), Ann Marie Boness ($64), Maureen Clasby ($25), Jackie McLaughlin ($25), Debra Estrella ($31.25), Tina Calabro ($25.80), Frank Calabro ($25.80), John Romirez ($126.90), Ann Baccari ($30).

Debbie Thurston ($58), Tracey Thornhill ($30.90), Julie Costa ($69.76), Carolyn Keddy ($55.55), Kerri Magee ($64.50), Michele Holbrook ($35), Leanne Holbrook ($37), Peter Mellyn ($74.50), Anne Marie Hughes ($35), Andrea Brown ($178.50), Barbara McGrath ($41.35), Peter Beauchamp, ($28).

Jackie Boise ($25), Haynes, ($25), Robert Grant ($357), Brian Ramos ($30), Marie Bowen ($32.40), Theresa Pagnano ($97.40), Jill Dooley ($71.50), Jennifer Dattilio ($33.30), Stephen Dattilio ($27), Kathleen Ryan ($54.75), Maria Dattilio ($25), Laura Davis ($26.50).

Valerie LeMay ($38), Susan Sordillo ($30), Robert Bosworth ($53), Erin McDonough ($39.15), Beverly Josselyn ($26), Patricia Schaub ($36), Faith Goldrick ($33.84), Erin Kane ($59.50), Margaret Burchill ($25), Caroline Madden ($45.54), Johanna Madden ($30.38), Barbara Higgins ($49.65), Patricia Higgins ($40.15), Carolyn Carney ($25), Cathleen Carney ($40.20), Kevin Devonshire ($29), Kathleen Fareri ($28.30), Suzanne Fareri ($40), Mark Fareri ($82), Elizabeth Toland ($57.50).

Receiving commendations for raising money are Donna Marcin, Krista Colwell, Stephanie Suchan, Karin Reister, Kristin Reister, Annmarie White, Karen Evans, Mrs. Mary Flaherty, Linda Flaherty, Nancy Falherty, Lauren Bina, Jeffrey Bina, Holly Borden, Eileen McKenna, Ellen Moynihan, Barbara Mahoney, Karen Lindstrom.

Christine Donovan, Maureen Donovan, David Duffy, Carlo Marchione, Lauren Zieper, Micheal Hughes, Billy Hughes, Kathy Hughes, Bill Hughes, Joanne Pasquinelli, Michael Haynes, Debra Ramos, Joseph LaFlamme, Colleen Craig, Annemarie Shea, Geraldine Shea, Maureen Shea, Suzanne Shea, Jennifer Kay.

Jacquelyn Kay, Deanna Contrino, Nancy D'Olimpio, Lois Ceriani, Paul Reed, Jimmy McDonough, Jimmy Madden, Patty Harkins, Nancy Leonard, Lynda Losee, Marie Elena Dawson, Thomas Donovan, Joseph Donovan, William Donovan, Doreen Santos, Stacey Welch, Carol Brillo, Barbara Kelly and Kimberly Mellor.

TOP SWIM-A-THON FUNDRAISERS Robert Grant, 8, Sheryl Brunstrom, 10 and Andrea Brown, 15, receive Jerry Lewis wristwatches for their efforts in fighting muscular dystrophy. The three raised $357, $936 and $178.50, respectively, in last month's Muscular Dystrophy Swim-a-thon. Presenting the watches are the co-chairmen of the Quincy-South Shore Jerry Lewis Muscular Dystrophy Telethon Committee, Henry Bosworth, publisher of The Quincy Sun and Richard Koch, executive secretary of the park department, and Charles Alongi, city recreation director, who was volunteer chairman of the swim-a-thon.

[Quincy Sun Photo by Steve Grochowski]

The swim-a-thon was co-sponsored by the Quincy-South Shore Jerry Lewis Telethon Committee and the Lincoln Hancock Community School Council, in cooperation with the Quincy Recreation Department City Recreation Director Charles Alongi was volunteer chairman of the event.

Montclair Men's Club To Honor Havlicek

John Havlicek, all-time Celtics great and one of the outstanding players in National Basketball Association history, will receive the John B. Gillooly Memorial Award at the Montclair Men's Club 29th annual awards dinner Thursday evening, Nov. 8.

Holder of 13 Celtics records, Havlicek is also tops in the NBA for most seasons scoring more than 1,000 points and most games played. He was a four-time NBA first team all-star choice and an all-star selection 13 times, is third in the league in scoring and was five times an all-defensive choice.

The awards are made annually for achievements in the field of sports, press, radio, television, entertainment and activities in behalf of youth.

A special memorial award in honor of the late John B. Gillooly, sports columnist for the Boston Dailey Record and Advertiser, was established by the men's club in 1976 and was presented to Gen. Mgr. Dick O'Connell of the Red Sox.

Chuck Fairbanks, Patriots coach and general manager, won the award in 1977 and last year Curt Gowdy, recognized as the most versatile sports announcer since Ted Husing, was honored.

Dinner chairman Joe Gildea, is being assisted by Club President William Bereszniewicz, who will be toastmaster; Richard Post and Andrew Orrock, ticket co-chairman; Herbert Baker, Ted O'Reilly, James Warren, Walter Marsh, Edward Adams, Stanley Kovalski and James Kelley.

Squirt A's Down Randolph, 6-3

Quincy's Squirt A hockey team defeated Randolph, 6-3, sparked by Mark Zimmerman's hat trick and an assist. Jon Hays had a goal and an assist as did Billy Roche and Billy Connolly had a goal.

Matt Furtado had three assists and Bobby Furlan one, while Michael Tenny played a fine game on defense.

Pee Wee B's Win

Quincy's Pee Wee B hockey team defeated Braintree, 3-1, with Gerry Coughlin scoring two goals and Mark Simonelli one. Dave Fasano assisted on all three.

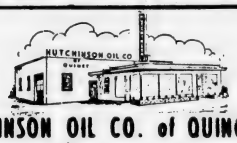

HUTCHINSON OIL CO. of QUINCY, INC.

261 Quincy Ave., Quincy, 472-5930

HEADACHE?
BACK PAIN?
Try Chiropractic
DR. BARRY FREEDMAN
472-4220
21 Franklin Street
Quincy
MORNINGS, AFTERNOONS, EVENINGS.

Your Dental Health

by Daniel P. Sweeney D.D.S.

Most people believe that orthodontal work, to be effective, has to be done at a young age. It is certainly true that there are advantages to orthodondic work at a young age. The mouth and teeth are more malleable. Also, people are more used to seeing braces on children than on adults. But, it is never too late to have the work don. Teeth can be properly relocated at any age. New developments in braces make orthodontal work less intrusive. Many of the new braces are made of clear plastic, rather than of metal, so that they are almost invisible on the teeth.

General dentistry for the entire family is available at the office of Dr. Daniel P. Sweeney, D.D.S., 539 East Milton Square. As a family dentist, Dr. Sweeney provides all routine dental care and offers expert referrals where specialized treatment is required. We stress the value of preventive dentistry in keeping small developing dental problems from becoming serious problems. Dr. Sweeney also fits and repairs dentures. Call our office at 698-3636 for an appointment at your convenience.

DENTAL TIP:

Have dentures refitted on a regular basis.

SAVE $

COVERAGE	ANNUAL COST
$ 30,000	$ 161
40,000	229
50,000	292
60,000	357
70,000	422
80,000	487
90,000	552
100,000	616

Phil Richenburg suggests:

COMPARE.....

Your present policy with our homeowner Form 3: includes extended theft, $100,000. liability, $100 deductible for 1- and 2 -family homes in Quincy.

Richenburg INSURANCE AGENCY

Since 1932

10 Willard Street, West Quincy 471-2700

Where you're a "Neighbor" - not "Just a number" !

Think of RICHENBURG for complete and fast AUTOMOBILE INSURANCE and registration.

City Is In Deep Financial Trouble

(Cont'd from Page 3)

of June 30. General Dynamics owed $2,107,413 and State Street South $808,848.

"They are questioning the assessment of their property," said Tobin. "They are not doing anything illegal. The law says that if a tax bill is under appeal the taxpayer only has to pay a portion."

"If they come up with the $3 million," said Shea, rounding off the total, "then we are down to $3.4 million in our unpaid taxes and our free cash deficit drops, but it's still about $2.8 million."

Tobin said that the cases of 16 other taxpayers whose unpaid bills total $1,700,000 are now in the hands of the city solicitor, who is to begin legal proceedings.

Shea explained that there are three ways to further offset the expected tax levy.

"One," he said, "is an increase in the property valuations in the city. We cannot look forward to any increase in valuation."

(In fact, although Shea did not mention it, the city could be faced with a decrease in valuation under the so-called Tregor decision of the State Supreme Court, which authorizes a reduction to the lowest residential valuation of commercial property on appeal.)

"Second," said Shea, "we can increase receipts.

"But we had a $2.1 million revenue deficit last year, so if you add this to the $5.6 million impact on the tax levy it means we have to raise actual receipts about $7.7 million to hold the tax rate.

"That is impossible.

"Third, we could cut the budget and effect some savings. But because of revaluation classification conformance that is required of us we have to first find $500,000 in the present budget before we can even think of budget reduction."

Tobin noted that historically whenever the tax rate goes up the overlay account (the reserve for abatements) goes up too.

For instance, in fiscal 1977, when the tax rate soared from $159.90 to $194.80 the overlay went up from $2.6 million to more than $3.9 million.

"Every time there is a huge increase in taxes," said the Mayor, "the overlay account goes up accordingly because people just don't have the ability to pay.

"If we raise the tax rate now, with close to 1,000 Quincy families at General Dynamics under the threat of being laid off, who potentially can't pay their taxes, then we'll have to go out and borrow money -- but there's no money coming in and we would simply go further into the hole."

That led to an explanation by Treasurer Foy of tax anticipation notes (known as TANs), which is the money that is borrowed to cover operating expenses, paid back when tax revenues come in.

"We have a tax levy of $55 million," he said. "We get half of it in November. With abatements and exemptions, you figure to collect $24 million in the fall.

"Right now, through Sept. 20, we have borrowed $16 million, or two-thirds of the total, to meet current expenses, including salaries, and we're not even half way through that part of the year.

"It's not a healthy situation.

"If we keep going the way we're going now in our borrowing, we could get into May and June and have payless paydays. Then we'd have to dip into the next fiscal year and borrow against that. We'd just be pushing the ball down the line."

Foy produced a chart that showed these borrowings on tax anticipation notes each Sept. 20 for the past five years: fiscal 1976, $2.0 million; fiscal 1977, $7.2 million; fiscal 1978, $13.6 million; fiscal 1979, $11.8 million; fiscal 1980, $16.0 million.

Tobin said that if the city employee unions were granted an injunction preventing the setting of the 1980 tax rate, he and the auditor and the treasurer would refuse to sign any more TANs.

"When we sign such a note," he said, "what we are saying is that we are guaranteeing that we have the money to pay back the bond out of tax receipts.

"If the unions get an injuntion, on the advice of the city solicitor, there is no way the three of us can guarantee payment without perjuring ourselves.

"If we are prohibited from sending out tax bills to raise money then how can we guarantee the money?

"If we don't sign any more notes then we will have no money as of the first week in October and, sometime later in the month, no city employee will be getting paid."

Foy said the problem of city's short-term borrowing is compounded by the increasing interest that is being paid.

In fiscal 1975, according to Foy, the total was $50,00[illegible]; in fiscal 1976, $107,634; in fiscal 1977, $189,341; in fiscal 1978, $328,158; and in fiscal 1979, $466,710.

"The sad part of it is," he said, "this just goes out. There is no return."

Interest rates are soaring, too.

Foy produced the following chart that showed the high and low interest rates in percentages by the city on short-term borrowings over the past five years:

Fiscal '76 - 1.97 to 3.79
Fiscal '77 - 1.98 to 3.21
Fiscal '78 - 2.38 to 3.96
Fiscal '79 - 3.59 to 6.23
Fiscal '80 - 4.70 to 5.93

"And it will go higher this year," said Foy. "The prime rate is up to 13.25 per cent and the rule of thumb is that for municipal borrowing the high is about half the prime rate.

"The interest rate is judged by the city's ability to tax. If they get an injunction against us being able to tax than it will have an effect on the rate -- if we are able to borrow at all."

10% Salary Cut Not New

(Cont'd from Page 3)

the end of 1933.

So, the dozen or so engineers, already earning 90 percent of their normal salary, saw another 40 percent lost because of the short week.

Nilsen, who later became chief city engineer, was hurt more than most.

"I got married in 1926, I had a house, I had a son in 1933. I had to refinance my house," he said.

He received, during the time of the three-day week and 10-percent cut, a weekly salary of $40, gross.

Nilsen, who retired in 1970, admits to being no fan of the unions now representing city engineers and other employees. He offered his own advice to discontented employees: "they've got the best deal in the world."

Political Advertisement

MAYOR 1976-1977

COUNCIL PRESIDENT 1964-1965

COUNCILLOR-AT-LARGE 1972-1975

WARD COUNCILLOR 1960-1966

LARAIA —

HE'S NEVER BEEN AFRAID TO FIGHT FOR THE PEOPLE

1. New City Hall Addition
2. Ruth Gordon Amphitheater
3. Safe Street Lighting Program
4. Granite Place Apartment Complex for the Elderly and Handicapped
5. Central Maintenance Facility for City Vehicles
6. Computerizing City Accounting Offices
7. Hospital Affiliation with Tufts University
8. Summer Job Lottery

RETURN JOE LaRAIA to PUBLIC SERVICE

He'll Make The Difference As Your Councillor-At-Large

Arthur Casey, Sr.
48 Hovey St.
Quincy, MA.

Morrissey Office Hours

Rep. Michael W. Morrissey (D-Quincy) will hold office hours in his mobile office today (Thursday) and tonight in Squantum and West Quincy.

He will be at the corner of Huckins Ave. and East Squantum St., Squantum, from 9 a.m. to 10 a.m. and at Shea Rink, West Quincy, from 5 p.m. to 7 p.m.

Those with problems who are unable to attend either visit can reach Morrissey at the State House, 727-7035, or at his home, 328-0900.

FREE blood pressure test

NOW AVAILABLE AT OUR LAKIN SQ. QUINCY BRANCH
690 Adams Street
Mon., Tues., Wed., Thurs. 8:30 AM to 5 PM
Fridays 8:30 AM to 7 PM
Saturdays 8:30 AM to 12 Noon

South Boston Savings Bank
ALWAYS THE LEADER

Union Defies Order, Votes Work Stoppage At City Hospital

(Cont'd from Page 1)

agreement, saying that the state "tax cap" legislation made it impossible to fund it.

The agreement had called for a $800 increase for all employees, starting in July plus a seven percent increase in January of 1980.

A Sept. 14 letter from Joseph McParland, chief city labor negotiator, told Shea and representatives of other city unions the $800-plus-seven-percent city offer was being withdrawn and the signed contracts voided.

"He's been saying that verbally for several weeks," Shea said. There's no other offer from the city on the table right now."

"The mayor is unable or unwilling to give us an offer," Shea said. The work stoppage is the union's way of saying "We want to straighten this thing out," he said.

"Our membership is furious," said Shea. "They're telling me, 'we have to do something to end this.'"

"We've been meeting with them regularly," said McParland Tuesday. However, he said, there is no offer from the city on the table right now.

If the union decided to ignore the cease and desist order and stage the walkout, the city would seek contempt of court charges against Shea and the union, McParland said.

Although Shea claimed enough employees would be on the job to handle emergencies, McParland said "we don't know that for a fact."

"If somebody dies in that hospital tomorrow because there isn't a phlebotomist to take blood, or a technician to take care of somebody, I think Mr. Shea ought to accept some of that responsibility," McParland said. "We're not talking about whether or not the streets get swept, we're talking about people living or dying."

Shea said the walkout was not technically a strike.

"It's just a one-day thing, as opposed to us staying out until we win," he said.

"He's taking this very lightly," McParland said. "Mr. Shea can laugh and dance over this all he likes, we're taking this very seriously. As far as we're concerned, this is a strike."

The hospital cancelled all elective surgery and all elective admissions for Wednesday, which will result in a loss of between $50,000 and $100,000, he claimed.

If the one-day walkout doesn't get the negotiations moving, Shea said, the rank-and-file will undoubtably begin to talk of a strike.

However, he said, he couldn't predict how the membership would vote on a strike ballot.

LEGAL NOTICE

COMMONWEALTH OF MASSACHUSETTS
Norfolk, ss. Probate and Family Court

No. 121284-A2

To all persons interested in the estate of EMMA GIBBS late of Quincy in said County, deceased, testate.

A petition has been presented to said Court for license to sell at private sale, certain real estate of said deceased, which is situated in Quincy in the County of Norfolk, in accordance with the offer set out in said petition.

If you desire to object thereto you or your attorney should file a written appearance in said Court at Dedham before ten o'clock in the forenoon on Nov. 7, 1979, the return day of this citation.

Witness, ROBERT M. FORD, Esquire, First Judge of said Court, this Aug. 29, 1979.

THOMAS PATRICK HUGHES, Register.

9/13-20-27/79

Steven La Plume At Sheppard AFB

Airman Steven E. LaPlume, son of Marcia M. LaPlume of 1121 Auburn St., Whitman, has been assigned to Sheppard Air Force Base, Texas, after completing Air Force basic training.

His father, Philip E. LaPlume, lives at 254 Winthrop St., Houghs Neck.

Jewels & Gems

by Stan Manin

Rubbing fingers or using furniture polish on an old piece of jewelry or metal is not sufficient to bring the gleam back. Fortunately, most metals and stones can be refurbished with the proper type of polish. However, there are sometimes special problems. Old brass, for example, is often covered with lacquer to keep its luster, and the lacquer may have to be removed before polishing. To remove the lacquer, first do a test patch. Apply a small amount of lacquer thinner and wipe to see if it is the proper strength. Then use a polish designed for working on brass. If the results are not good, bring the piece to a professional. Professional advice can help save time, energy, and expense, as well as the original piece.

When you need professional advice on the purchase of a piece of jewelry be sure to consult with our specialists at GRONO & CHRISTIE, INC., 536 Adams St., East Milton, 696-1490. We're always happy to help you make your selection, and have jewelry in a wide range of prices to fit most budgets. Hours: 9 a.m.-5 p.m., Mon. thru Sat.

HELPFUL HINT:

Save an old earring without a partner by converting it to a pin.

EYE GLASSES $35*

* INCLUDES - Free lens tinting
* INCLUDES - Free photo gray lenses
* INCLUDES - Single vision prescription ± 6.00 spheres ± 2.00 cylinder
* INCLUDES - Designer style frames

Also available at tremendous savings, bifocal glasses. Eye examinations available.

SOFT CONTACT LENSES $99*

* INCLUDES - Famous Bausch & Lomb Lenses
* INCLUDES - Same Day Dispensing on Most Prescriptions.
* INCLUDES - Instructions on Care and Handling of Lenses
* INCLUDES - All Materials, Case & Cleaning Chemicals [No Boiling]
* INCLUDES - Office Plan for Lost and Damaged Lenses

No Obligation in Office Trial
"TRY BEFORE YOU BUY"

FITTING EXAMINATION $30 ADDITIONAL
[Includes Follow-up Care]

QUINCY EYE ASSOCIATES
1445 Hancock Street, Quincy Sq.
2nd Floor
Above Rite-Aid Pharmacy
471-7673

THRIFTY LIQUORS

SCHLITZ $5.97 12 oz cans

CANADIAN MIST $10.60 1.75 Ltr

KAHLUA $7.81 for 23/32 qt.

FLEISCHMAN'S GIN $9.60 1.75 Ltr

MOLSON BEER or ALE $8.98 per case

ALMADEN MT. WHITE CHABLIS $2.84 50.7 oz

GALLO HEARTY BURGUNDY or CHABLIS BLANC $2.64 50.7 oz

CUTTY SARK $8.49 Qt

EARLY TIMES $5.42 Qt

COSSACK VODKA $7.14 1.75 Ltr

OLD THOMPSON $9.64 for 1.75 Ltr

THRIFTY LIQUORS
755 GALLIVAN BLVD.
DORCHESTER 436-3815
9 am-10 pm Daily
Exp. 10/2

Business News/Real Estate

STOKING UP for a cold winter is Ed Moore, owner of the Mansfield Stove and Alternative Energy Systems, Inc., which recently held a grand opening for its new store at 138 Washington St., Quincy. The company also has stores in Hanover and Brockton.

(Quincy Sun Photo by Steve Grochowski)

Robert Santry Completes Computer Auditing Course

Robert Santry of 95 W. Squantum St., North Quincy was recently commended by State auditor Thaddeus Buczko for completing a professional-level course in computer auditing offered through the auditor's department.

The course was instituted by Buczko to maintain and expand the ability of his staff to monitor the commonwealth's expenditures and programs.

Est. 1957
NTV
Tel [617] 773-1818
TRIFONE REALTY
Business Brokers • Appraisals
Investments
30 CHESTNUT STREET, QUINCY, MA 02169

Heating Oil Supply Up— But So Is The Price

The supply of home heating oil in the state has increased substantially, but the average price is at a record high, reports the Massachusetts Office of Energy Resources (MOER).

MOER's Sept. 5 survey of 125 oil dealers showed an average price of 84.9 cents per gallon. In-state inventories were 14 percent below last year - slightly better than mid-August, when inventories were down by 29 percent.

Prices in eastern Massachusetts averaged 84.5 cents per gallon, with individual prices ranging from 80.2 to 87.9.

The survey showed some encouraging aspects, said Joseph S. Fitzpatrick, director of the office of energy resources.

"On the supply front, if this trend continues, we are cautiously optimistic that with meaningful conservation, supplies will be adequate this heating season. However, the price problem persists," he said.

Brownell Seeks Welfare Heat Aid

Rep. Thomas F. Brownell (D-Quincy) has filed legislation to allow the Department of Welfare to pay unpaid heating bills of families receiving Aid to Families with Dependent Children.

Brownell said he filed the bill to adjust the inequities existing under the present law and to prevent undue hardship to low income families during the cold winter ahead.

The present law, enacted in 1975, does not permit the Department of Welfare to pay overdue utility bills but has been widely interpreted to allow payment for oil heat and exclude gas heat.

"The Welfare Department's interpretation of the existing regulation has been unfairly discriminatory and those needy families having gas heat have had to face court ordered shut-offs by the gas companies," Brownell said.

"Natural gas prices increased at the astonishing rate of 28 per cent last month and this increase just cannot always be absorbed by those on a limited income."

Save Gas and Money ... shop locally.

LEGAL NOTICES

COMMONWEALTH OF MASSACHUSETTS
Norfolk, ss. Probate and Family Court

No. 79F2081E1
Notice of Appointment

To all persons interested in the estate of MARY H. GROGAN, late of Quincy, in the County of Norfolk and to the Attorney General of said Commonwealth, if required.

A petition has been presented in the above captioned matter of a certain instrument purporting to be the last will of said deceased praying that EDMUND T. GROGAN of Quincy in the County of Norfolk be appointed executor named in the will without sureties on the bond.

If you desire to object to the allowance of said petition, you or your attorney should file a written appearance in said Court at Dedham on or before ten o'clock in the forenoon on 10/10/79.

Witness, ROBERT M. FORD, Esquire, First Judge of said Court at Dedham, the Twenty-first Day of August in the Year of Our Lord One Thousand Nine Hundred and Seventy-nine.

THOMAS PATRICK HUGHES,
Register of Probate.

9/13-20-27/79

LEGAL NOTICES

COMMONWEALTH OF MASSACHUSETTS
PURCHASING DEPARTMENT
County of Norfolk

PROPOSAL

Sealed Bids will be received at the office of the Norfolk County Commissioners, Superior Court House, Dedham, Massachusetts 02026 for:

Maintenance Department - Snow Plowing, Removal & Sanding for Various County Buildings - Oct. 10, 1979 at 12:00 Noon.

To be considered, bids must be received by 12:00 Noon on Wednesday, on the above dates at which time and place they will be publicly opened and read. Bids must be in a sealed envelope and on the outside be clearly marked with the date and description of bid.

Details of the contract requirements and specifications shall be obtained at the office of the Purchasing Department, Registry of Deeds Building, Room 4, Dedham, Massachusetts. A deposit of ten dollars [$10.00] in the form of a check payable to the Norfolk County Commissioners is required for each set of documents so obtained. The amount of the deposit will be refunded to the bidder.

The Norfolk County Commissioners reserve the right to accept or reject any or all bids; or to accept any bid or portion thereof, deemed by them to be in the best interest of the County.

James J. Collins, Chmn.
George B. McDonald
David C. Ahearn
Norfolk County Commissioners

9/27/79

INVITATION FOR BIDS

CITY OF QUINCY, MASSACHUSETTS
PURCHASING DEPARTMENT
QUINCY CITY HALL
1305 HANCOCK ST., QUINCY, MA 02169

Invites sealed bids/proposals for furnishing and delivering to the City of Quincy:

Forestry Dept.	Street Side Tree Planting	Oct. 15, 1979 at 10:00 A.M.
School Dept.	Canned Meat	Oct. 15, 1979 at 10:30 A.M.

Detailed specifications are on file at the office of the Purchasing Agent, Quincy City Hall, 1305 Hancock St., Quincy, MA 02169.

Bids must state exceptions, if any, the delivery date and any allowable discounts.

Firm bid prices will be given first consideration and will be received at the office of the Purchasing Agent until the time and date stated above, at which time and date they will be publicly opened and read.

Bids must be in a sealed envelope. The outside of the sealed envelope is to be clearly marked, "BID ENCLOSED" with time/date of bid call.

The right is reserved to reject any or all bids or to accept any part of a bid or the one deemed best for the City.

Arthur H. Tobin, Mayor
A. A. Roccuzzo, Purchasing Agent

9/27/79

YUCCA PLANTS Reg. 5.95
Easy to grow. Needs little light. 6" pot SALE 3.95
STRAW WREATHS
RATTAN MATTS
DECORATOR BROOMS
10% Off Now is the time to stock up on Fall Craft Items! Come and see our selection.
MICHIGAN PEAT MOSS - 50#BAG
Reg. 2.29 SALE $1.99 Excellent for Mulch and great soil conditioner.
FRESH, GUARANTEED, QUALITY NURSERY STOCK
NEW FALL STOCK HAS ARRIVED.
PLANT NOW & SAVE 10% OFF ANY VARIETY.
Complete Selection of Spring Flowering Bulbs Plant now for Spring Color.
SALE ENDS OCT. 4
Open 7 Days
See us for the largest selection on the South Shore
Old Colony Landscape
GARDEN SHOP
151 Main St., Weymouth, Near Junction Rtes. 53 & 18
Listen to Garden Topics every Mon. Wed. & Fri. at 12:20 on WJDA - Bert Melroni
335-6600

FLOOD INSURANCE AVAILABLE
Federal Flood Insurance Programs available for your property protection. For information on Flood Coverages, Rates and Any Other Types of Property Insurance
CALL
FLAVIN & FLAVIN
1085 Hancock Street
Quincy, MA 02169
Serving Quincy and South Shore Areas since 1925
479-1000

Jon Haapanen In 6th Fleet Operation

Navy Machinist's Mate Fireman Jon W. Haapanen, son of Mr. and Mrs. Weikko W. Haapanen of 122 Centre St., Quincy, recently participated in the U.S. 6th Fleet operation "National Week 79" in the central Mediterranean Sea.

He is a crewmember aboard the aircraft carrier USS America, homeported in Norfolk, Va.

A 1976 graduate of Quincy High School, Haapanen joined the Navy in June 1976.

LEGAL NOTICES

COMMONWEALTH OF MASSACHUSETTS
Norfolk, ss. Probate and Family Court

No. 79E2185E1
Notice of Appointment

To all persons interested in the estate of FREDERICK J. LAMB late of Quincy in the County of Norfolk. And to the Attorney General of said Commonwealth, if required.

A petition has been presented in the above captioned matter of a certain instrument purporting to be the last will and codicil of said deceased praying that FIRST NAT'L BANK OF BOSTON in the County of Suffolk be appointed executor named in the will without sureties on the bond.

If you desire to object to the allowance of said petition, you or your attorney should file a written appearance in said Court at Dedham on or before ten o'clock in the forenoon on 10/17/79.

Witness, ROBERT M. FORD, Esquire, First Judge of said Court at Dedham, the Thirty-first day of August in the Year of Our Lord One Thousand Nine Hundred and Seventy-nine.

THOMAS PATRICK HUGHES,
Register of Probate.

9/13-20-27/79

CITY OF QUINCY

INVITATION FOR BIDS

Sealed proposals for the replacement of a concrete spandrel and repair of concrete stair at the Ross Parking Garage will be received at the office of James J. Ricciuti, Commissioner of Public Works, Public Works Administration Building, 55 Sea Street, Quincy, Massachusetts until 12:00 noon, EDST, Wednesday, October 10th, 1979.

Bidding documents may be obtained at the office of the Commissioner of Public Works, 55 Sea Street, Quincy, Massachusetts on or after 12:00 noon, Wednesday, September 26th, 1979, by depositing a certified check in the sum of twenty-five dollars, payable to the City of Quincy, for each set of documents. The full amount of the plan deposit will be returned to all bidders returning plans and specifications in good condition within ten [10] days after the date of the General Bid opening.

Bids for the project are subject to the provisions of Sections 44A to 44L, inclusive, Chapter 149, G.L. [Ter. Ed.] and Section 39M, of the General Laws, as amended.

Bid Security: each General bid shall be accompanied by cash or a certified check on, or a treasurer's or cashier's check, issued by a responsible bank or trust company, payable to the City of Quincy in the amount of Two Thousand Dollars [$2,000].

Attention is also called to the minimum wage rates to be paid on the work as determined by the Commissioner of Labor and Industries under the provisions of the General Laws, Chapter 149, Sections 26 to 27D, inclusive, as amended.

The right is reserved to waive any informalities or to reject any or all bids, if it be in the public interest to do so.

CITY OF QUINCY
MASSACHUSETTS
James J. Ricciuti
Commissioner of Public Works

9/27/79

Save Gas and Money ... shop locally.

LEGAL NOTICES

COMMONWEALTH OF MASSACHUSETTS
Norfolk, ss. Probate and Family Court

No. 79C0150-C1
Notice of Change of Name

To ROBERT LYNCH of parts unknown the only person interested in the petition hereinafter described.

A petition has been presented to said Court by Patricia Ann Lynch, minor, by Carolyn K. Leonard, as mother and next friend, of Quincy, in said County, praying that her name may be changed as follows:

Patricia Ann Lynch to Patricia Ann Leonard.

If you desire to object thereto you or your attorney should file a written appearance in said Court at Dedham before ten o'clock in the forenoon on the fifth day of December 1979, the return day of this citation

Witness, ROBERT M. FORD, Esquire, First Judge of said Court, this eighteenth day of September, 1979.

THOMAS PATRICK HUGHES,
Register of Probate.

9/27 10/4-11/79

COMMONWEALTH OF MASSACHUSETTS
Norfolk, ss. Probate Court

No. 79M1475-D1

EMELY B. CURAMMENG, Plaintiff vs. EDGAR M. CURAMMENG, Defendant. Summons by Publication.

To the above-named Defendant:

A complaint has been presented to this Court by your spouse, Emely B. Curammeng, seeking a divorce.

You are required to serve upon Mary L. Natale, Esquire, plaintiff's attorney, whose address is 30 Chestnut Street, Quincy, MA. 02169, your answer on or before December 26, 1979. If you fail to do so, the Court will proceed to the hearing and adjudication of this action. You are also required to file a copy of your answer in the office of the Register of this Court at Dedham.

Witness, ROBERT M. FORD, Esq., First Judge of said Court at Dedham, September 20, 1979.

THOMAS PATRICK HUGHES,
Register of Probate.

9/27 10/4-11/79

COMMONWEALTH OF MASSACHUSETTS
Norfolk, ss. Probate and Family Court

No. 79C0140-C1

To Michael J. Shea of parts unknown the only person interested in the petition hereinafter described.

A petition has been presented to said Court by MICHAEL JAMES SHEA, JR., minor, by DEBRA J. SMITH his mother and next friend, of Quincy in said County, praying that his name may be changed as follows:

Michael James Shea, Jr., to James Michael Smith.

If you desire to object thereto you or your attorney should file a written appearance in said Court at Dedham before ten o'clock in the forenoon on the twenty-eighth day of November, 1979, the return day of this citation.

Witness, ROBERT M. FORD, Esquire, First Judge of said Court, this thirty-first day of August, 1979.

THOMAS PATRICK HUGHES,
Register.

9/20-27 10/4/79

COMMONWEALTH OF MASSACHUSETTS
Norfolk, ss. Probate and Family Court

No. 79F0468-E1

To all persons interested in the estate of AGNES C. SCHULTHEIS late of Quincy in said County, deceased, testate.

A petition has been presented to said Court for license to sell at private sale certain real estate of said deceased, which is situated in Quincy in the County of Norfolk, in accordance with the offer set out in said Petition.

If you desire to object thereto you or your attorney should file a written appearance in said Court at Dedham before ten o'clock in the forenoon on Oct. 31, 1979, the return day of this citation.

Witness, ROBERT M. FORD, Esquire, First Judge of said Court, this Sept. 17, 1979.

THOMAS PATRICK HUGHES,
Register.

9/27 10/4-11/79

LEGAL NOTICES

COMMONWEALTH OF MASSACHUSETTS
Norfolk, ss. Probate and Family Court

No. 79F2236E1
Notice of Appointment

To all persons interested in the estate of THERESA E. GOLDEN, late of Quincy, in the County of Norfolk. And to the Attorney General of said Commonwealth, if required.

A petition has been presented in the above captioned matter of a certain instrument purporting to be the last will of said deceased praying that ROBERT B. LYNCH of Boston in the County of Suffolk be appointed executor named in the will without sureties on the bond.

If you desire to object to the allowance of said petition, you or your attorney should file a written appearance in said Court at Dedham on or before ten o'clock in the forenoon on 10/24/79.

Witness, ROBERT M. FORD, Esquire, First Judge of said Court at Dedham, the Fifth day of September in the Year of Our Lord One Thousand Nine Hundred and Seventy-nine.

THOMAS PATRICK HUGHES,
Register of Probate.

9/13-20-27/79

COMMONWEALTH OF MASSACHUSETTS
Norfolk, ss. Probate and Family Court

No. 79F0786E1
Notice of Appointment

To all persons interested in the estate of PARADISA ALBASINI late of Quincy in the County of Norfolk. And to the Attorney General of said Commonwealth, if required.

A petition has been presented in the above captioned matter of a certain instrument purporting to be the last will of said deceased praying that JOSEPH A. ALBASINI of Braintree in the County of Norfolk and LEE B. JENSEN of Braintree in the County of Norfolk be appointed executors named in the will without sureties on the bond.

If you desire to object to the allowance of said petition, you or your attorney should file a written appearance in said Court at Dedham on or before ten o'clock in the forenoon on 10/31/79.

Witness, ROBERT M. FORD, Esquire, First Judge of said Court at Dedham, the Tenth day of September in the Year of Our Lord One Thousand Nine Hundred and Seventy-nine.

THOMAS PATRICK HUGHES,
Register of Probate.

9/20-27 10/4/79

COMMONWEALTH OF MASSACHUSETTS
Norfolk, ss. Probate and Family Court

No. 180841
Notice of Fiduciary's Account

To all persons interested in the estate of LESLIE M. MATHER late of Quincy, in said County, deceased.

You are hereby notified pursuant to Mass. R. Civ. P. Rule 72 that the Eighth through Tenth and Final accounts of South Shore Bank as Trustee [the fiduciary] under the will of said deceased for the benefit of GRACE M. ALDRICH have been presented to said Court for allowance.

If you desire to preserve your right to file an objection to said accounts, you or your attorney must file a written appearance in said Court at Dedham on or before the 10th day of October, 1979, the return day of this citation. You may upon written request by registered or certified mail to the fiduciary, or to the attorney for the fiduciary, obtain without cost a copy of said accounts. If you desire to object to any item of said accounts, you must, in addition to filing a written appearance as aforesaid, file within thirty days after said return day or within such other time as the Court upon motion may order a written statement of each such item together with the grounds for each objection thereto, a copy to be served upon the fiduciary pursuant to Mass. R. Civ. P. Rule 5.

Witness, ROBERT M. FORD, Esquire, First Judge of said Court, this 4th day of September, 1979.

THOMAS PATRICK HUGHES,
Register

9/13-20-27/79

LEGAL NOTICES

COMMONWEALTH OF MASSACHUSETTS
Norfolk, ss. Probate and Family Court

No. 74P1946
Notice of Fiduciary's Account

To all persons interested in the estate of SHELDON S. HEAP late of Quincy, in said County, deceased.

You are hereby notified pursuant to Mass. R. Civ. P. Rule 72 that the First and Final account of THE FIRST NATIONAL BANK OF BOSTON and NATALIE L. GREENE as Executors of the will of said deceased has been presented to said Court for allowance.

If you desire to preserve your right to file an objection to said account, you or your attorney must file a written appearance in said Court at Dedham on or before the 24th day of October, 1979, the return day of this citation. You may upon written request by registered or certified mail to the fiduciary, or to the attorney for the fiduciary, obtain without cost a copy of said account. If you desire to object to any item of said account, you must, in addition to filing a written appearance as aforesaid, file within thirty days after said return day or within such other time as the Court upon motion may order a written statement of each such item together with the grounds for each objection thereto, a copy to be served upon the fiduciary pursuant to Mass. R. Civ. P. Rule 5.

Witness, ROBERT M. FORD, Esquire, First Judge of said Court, this 5th day of September, 1979.

THOMAS PATRICK HUGHES,
Register.

9/13-20-27/79

COMMONWEALTH OF MASSACHUSETTS
Norfolk, ss. Probate and Family Court

No. 144736
Notice of Fiduciary's Account

To all persons interested in the estate of HENRY W. FURLONG late of Quincy, in said County, deceased.

You are hereby notified pursuant to Mass. R. Civ. P. Rule 72 that the Fifteenth through Nineteenth and Final accounts of South Shore National Bank as Trustee [the fiduciary] under the will of said deceased for the benefit of WINIFRED F. FURLONG have been presented to said Court for allowance.

If you desire to preserve your right to file an objection to said accounts, you or your attorney must file a written appearance in said Court at Dedham on or before the 26th day of September, 1979, the return day of this citation. You may upon written request by registered or certified mail to the fiduciary, or to the attorney for the fiduciary, obtain without cost a copy of said accounts. If you desire to object to any item of said accounts, you must, in addition to filing a written appearance as aforesaid, file within thirty days after said return day or within such other time as the Court upon motion may order a written statement of each such item together with the grounds for each objection thereto, a copy to be served upon the fiduciary pursuant to Mass. R. Civ. P. Rule 5.

Witness, ROBERT M. FORD, Esquire, First Judge of said Court, this 15th day of August, 1979.

THOMAS PATRICK HUGHES,
Register.

9/13-20-27/79

COMMONWEALTH OF MASSACHUSETTS
Norfolk, ss. Probate and Family Court

No. 79F1527-A1

To all persons interested in the estate of ANNA BUCKAWICKI late of Quincy in said County, deceased.

A petition as amended has been presented to said Court praying that STEPHEN H. BUCKAWICKI of Hudson in the State of New Hampshire be appointed administrator of said estate without giving a surety on his bond.

If you desire to object thereto you or your attorney should file a written appearance in said Court at Dedham before ten o'clock in the forenoon on Oct. 24, 1979, the return day of this citation.

Witness, ROBERT M. FORD, Esquire, First Judge of said Court, this Sept. 5, 1979.

THOMAS PATRICK HUGHES,
Register.

9/13-20-27/79

LEGAL NOTICES

COMMONWEALTH OF MASSACHUSETTS
Norfolk, ss. Probate and Family Court

No. 79F2192E1
Notice of Appointment

To all persons interested in the estate of ANNA A. REYNOLDS, late of Quincy, in the County of Norfolk. And to the Attorney General of said Commonwealth, if required.

A petition has been presented in the above captioned matter of a certain instrument purporting to be the last will of said deceased praying that JAMES F. REYNOLDS JR. of Quincy, in the County of Norfolk be appointed executor named in the will without sureties on the bond.

If you desire to object to the allowance of said petition, you or your attorney should file a written appearance in said Court at Dedham on or before ten o'clock in the forenoon on 10/17/79.

Witness, ROBERT M. FORD, Esquire, First Judge of said Court at Dedham, the Thirty-first Day of August in the Year of Our Lord One Thousand Nine Hundred and Seventy-nine.

THOMAS PATRICK HUGHES,
Register of Probate.

9/13-20-27/79

COMMONWEALTH OF MASSACHUSETTS
Norfolk, ss. Probate and Family Court

No. 173632
Notice of Fiduciary's Account

To all persons interested in the estate of IRVING L. GIFFORD late of Quincy, in said County, deceased. And to the Attorney General of said Commonwealth, if required.

You are hereby notified pursuant to Mass. R. Civ. P. Rule 72 that the Sixth through Tenth accounts of South Shore National Bank as Trustee [the fiduciary] under the will of said deceased for the benefit of ST. VINCENT de SOCIETY FOR THE SACRED HEART PARISH have been presented to said Court for allowance.

If you desire to preserve your right to file an objection to said accounts, you or your attorney must file a written appearance in said Court at Dedham on or before the 10th day of October, 1979, the return day of this citation. You may upon written request by registered or certified mail to the fiduciary, or to the attorney for the fiduciary, obtain without cost a copy of said accounts. If you desire to object to any item of said accounts, you must, in addition to filing a written appearance as aforesaid, file within thirty days after said return day or within such other time as the Court upon motion may order a written statement of each such item together with the grounds for each objection thereto, a copy to be served upon the fiduciary pursuant to Mass. R. Civ. P. Rule 5.

Witness, ROBERT M. FORD, Esquire, First Judge of said Court, this 29th day of October, 1979.

THOMAS PATRICK HUGHES,
Register.

9/13-20-27/79

COMMONWEALTH OF MASSACHUSETTS
Norfolk, ss. Probate and Family Court

No. 79F2198A1
Notice of Appointment

To all persons interested in the estate of JOHN J. MALONEY late of Quincy in the County of Norfolk. And to the Attorney General of said Commonwealth, if required.

NOTICE:

A petition has been presented in the above captioned matter praying that IRENE M. SUPPLE of Quincy in the County of Norfolk be appointed administrator without sureties on the bond.

If you desire to object to the allowance of said petition, you or your attorney should file a written appearance in said Court at Dedham on or before ten o'clock in the forenoon on 10/17/79.

Witness, ROBERT M. FORD, Esquire, First Judge of said Court at Dedham, the Thirty-first Day of August in the Year of Our Lord One Thousand Nine Hundred and Seventy-nine.

THOMAS PATRICK HUGHES,
Register of Probate.

9/13-20-27/79

Small Ads... Big Results! CLASSIFIED ADS!

PUBLIC NOTICE | PUBLIC NOTICE | HELP WANTED | HELP WANTED | HELP WANTED

PUBLIC NOTICE

REQUEST FOR PROPOSALS
Job Seeking Skills Training Program

The Quincy CETA Subgrantee requests proposals from qualified educational, private-non profit, or private sector sponsors to conduct and operate a Job Seeking skills Training Program designed to successfully promote the transition of CETA Participants into permanent unsubsidized employment. Qualified sponsors must have at least one year of experience and have a demonstrated administrative capability in the operation of training programs. Preference will be accorded to those sponsors possessing specific experience in providing the requested training.

Request For Proposal Applications will be available on Tuesday, Sept. 25, 1979 and may be obtained by contacting Gordon MacPhee, Quincy CETA, 773-3983.

Proposals must be returned to Quincy CETA, 1073 Hancock Street, Quincy, no later than 4 p.m. on Friday, October 12, 1979.

9/27/79

JOBS—TRAINING

If you are: 16-21, Economically disadvantaged, Underemployed

If you live in: Braintree, Cohasset, Hingham, Holbrook, Hull, Milton, Norwell, Quincy, Randolph, Scituate, Weymouth

Quincy CETA has: Jobs that will provide or lead to training in day care, kitchen work, maintenance, office work, the trades etc.

PLUS

Remedial education
GED preparation
Career development workshops
Job hunting workshops

Applications are available at: CETA Office, 1073 Hancock St., Quincy, Mass., 1st floor

Interviews will begin in September. Programs start in October.

9/27

Quincy CETA 1073 HANCOCK STREET, 4TH FLOOR QUINCY, MA 02169 An Equal Opportunity Employer

AUTOS

1931 Model A
Excellent condition. No rust anywhere. Modified runs excellent $4400 or best offer 471-1999
9/27

1969 Chev. Impala
Call after 5 p.m. 328-0969
9/27

1975 Plymouth
Fury coupe. Only 10,400 miles. Economical slant 6 Engine Automatic Transmission. Never driven in snow or rain. Always garaged. Light green color. Positively looks brand new. $3500 471-1999
9/27

LEGAL NOTICE

COMMONWEALTH OF MASSACHUSETTS
Norfolk, ss. Probate and Family Court

No. 79F1338-At
Notice of Fiduciary's Account

To all persons interested in the estate of CARL J. MARSHALL late of Quincy, in said County, deceased.

You are hereby notified pursuant to Mass. R. Civ. P. Rule 72 that the First and Final account of GEORGE J. LITIF as SPECIAL Administrator [the fiduciary] of said estate has been presented to said Court for allowance.

If you desire to preserve your right to file an objection to said account, you or your attorney must file a written appearance in said Court at Dedham on or before the 28th day of November, 1979, the return day of this citation. You may upon written request by registered or certified mail to the fiduciary, or to the attorney for the fiduciary, obtain without cost a copy of said account. If you desire to object to any item of said account, you must, in addition to filing a written appearance as aforesaid, file within thirty days after said return day or within such other time as the Court upon motion may order a written statement of each such item together with the grounds for each objection thereto, a copy to be served upon the fiduciary pursuant to Mass. R. Civ. P. Rule 5.

Witness, ROBERT M. FORD, Esquire, First Judge of said Court, this 10th day of September, 1979.

THOMAS PATRICK HUGHES, Register.

9/20-27 10/4/79

FOR SALE

WOOD COAL STOVES
Mansfield Stove & Alternate Energy Systems Inc.
138 Washington St., Quincy
"The Wood Stove Experts"
Installation Service Available
Quincy 773-3820
Brockton 588-8899
Hanover 826-6880
10/18

Fine Leather Handbags
Up to 80% Savings. Factory open only Saturdays 9 - 3. Hope Lane Bag Co., 192 Walnut St., Neponset Circle. Call 288-7800 for easy directions. 11/8

Sit'n SLEEP SOFAS
Rte. 27 – 630 Park St., 963-1980, Stoughton
From Route 24 Exit 18-B
Open Daily 10 'til 9, Sat. 'til 5:30
60 to 110 on display
Factory Store Open to Public
Sealy - Simmons & others
Immediate Delivery.

Airline Coupons
4 American Airlines 50% Discount Coupons. Fly anywhere American goes thru 12 15. $65 - Each. Call 471-7478
9/27

Trailer
14 Ft. Shasta Trailer in perfect cond. New awning. Hydrolic Hitch & Spare Tire. Thermo Heater Marine Toilet - Gas & Elec R.I.F. Sleeps 3 or 4 $2000.00 Call 328-4470 after 3 p.m.
9/27

Motorcycle
1975 Honda CB 200. 1900 miles, looks and runs like new $600.00 or best offer. Call 471-7829 evenings.
9/27

Tires
1 C78-14 whitewall tire with rim brand new, $30. 1 C78-14 whitewall tire with rim good condition $20. Call after 6 p.m. 479-3797.
9/27

High School Student
High School Student, Junior preferred. Unusual opportunity for part-time, after school work in lawyer's office, downtown Quincy. Typing, filing & good chance to learn basic business office skills. Further opportunity for Summer employment. Must be good student capable of working on own with minimal supervision.

Contact Donna at 471-3100.
9/27

Homemakers
Are needed to service the elderly in Braintree, Milton, Quincy and Weymouth. Contact Catholic charities. Homemaker Service, 471-5273.
10/18

APARTMENTS WANTED

Apartment Listings Wanted
St. John's Parish is seeking a listing of available apartments for rent. Also a listing of people needing apartments. Call Norma Gaccia at 479-2492. T.F.

MISCELLANEOUS

Free Toys
Have a toy party and earn your Christmas toys and gifts. Call 773-1836.
9/27

Flea Market
Sacred Heart 2nd Annual Flea Market on Sat., October 13th, 9:30-3:30 in the School Hall, Hancock St., N. Quincy. Tables $7. Call 328-3153 for reservations.
10/4

FIGHT MUSCULAR DYSTROPHY MDA

$54. PLUS . . . A WEEK
Boys and Girls Wanted
Ages 14 to 16
Willing To Work Hard After School
Call Mr. George at 471-1503
between 3-7 p.m. only
9/27

DRIVERS
We are seeking several unusual drivers for light pickup and delivery of Ad Copy.
- Prefer semi-retired
- Needs supplemental income
- Mature
- Possesses economy car
- Knows Eastern Massachusetts
- To work part time
- Former cab driver a plus

For the right person we pay excellent compensation plus car allowance. Dial Toll Free 1-800-525-6043, Ext. 210.
9/27

Family Day Care
Experienced teacher will provide lots of individual attention in a safe and loving atmosphere. Part time and full time. Ages 2½ - 5 (must be toilet trained). Nutritious lunches and snacks. Planned activities. Reasonable rates. 331-5554
9/27

Work At Home
Work at home on new telephone program. Earn $4-8 per hour, must be over 18, car and phone necessary. Call 843-5205.
T.F.

Infant Care
Experienced person to care for infant, 1 or 2days/wk. in our home. Will consider your Wollaston home. References. 471-0807
9/27

Save Gas and Money ... shop locally.

LOOK OUT!!!
The Fabulous Phone Room Just Reached Boston
If you have a good voice and an outgoing personality we can teach you to earn $100 to $150 in commissions selling the New York Times over the phone. Very flexible hours. Call Bob today: 426-0484, 426-0294.
10/11

Give Heart Fund American Heart Association

Small Ads... Big Results! CLASSIFIED ADS!

HELP WANTED | HELP WANTED | HELP WANTED | SERVICES OFFERED | SERVICES OFFERED

Metal Fabricator Trainees

Quincy CETA's On-The-Job Training Program is seeking qualified applicants for permanent positions with private firms. Trainees will receive On-The-Job Training in Welding, Fabrication, Assembly, and Machine Operation, and classroom instruction in blueprints, mathematics, and related education. These jobs are full time and trainees will receive all regular company benefits. Training will be for eight months at regular company wage rates. Mechanical aptitude and interest in the trade are minimum requirements. All you have to do is be a resident of the following communities: Braintree, Cohasset, Hingham, Holbrook, Hull, Milton, Norwell, Quincy, Randolph, Scituate and Weymouth. Also you must have been unemployed for at least 7 days and meet the income requirements under title IIB CETA guidelines. Apply at the CETA Unit of the South Shore Job Center, 1433 Hancock St., Quincy, 773-3983. Handicapped persons, women and minorities are encouraged to apply.

9/27

1st Mortgage
2nd Mortgage
Improvement Loans
Personal Loans
See...WEYMOUTH SAVINGS BANK 337-2700
"The Only Bank You Will Ever Need"

Carpentry Roofs
Additions Siding
Remodeling M & M Builders Kitchens
GENERAL CONTRACTORS
773-1969 265-5392
T.F.

SERVICES OFFERED | SERVICES OFFERED | SERVICES OFFERED

Plumbing
Plumbing installation and repair. Kitchen, bath, heating. Very reasonable rates. Michael 282-2977, 8 to 9 a.m. and 5 to 7 p.m. 10/18

Larry's Home Repair
Interior - exterior painting, scroll ceilings, gutters, roof repairs, and property maintenance. 328-8735, 659-7471. T.F.

Wollaston Burner Service 773-3443
OIL BURNER SERVICE & SALES for all of your heating needs. Burners cleaned, $24.50 and set at its top efficiency. 10/11

Expert Piano Tuning
And Repairing Call: 773-2293 Days 479-4094 Evenings. 10/4

INSTRUCTION

Free Boating Classes
Sponsored by USCG Aux. Flotilla 1203. Hingham High School, Hingham (lunch room). Starting Sept. 26, 7:30 p.m. Come one, come all. 9/27

Guitar Lessons
By Professional Guitarist and Teacher, all styles, all ages. 773-3588 10/25

Dance Lessons
Frances Osborne School of Dancing, 98 Gilbert Street, South Quincy, 773-5436. Instruction in all types of Dance. 9/27

Music Lessons
Professional Instruction
DRUM PIANO GUITAR
BRASS REEDS
WOLLASTON MUSIC CENTER
27 Beale St., Wollaston
Call 773-5325 T.F.

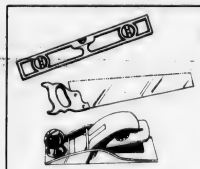

★On The Level★ CARPENTRY
- Remodeling—Repairs
- Finish Work—Rough
- Interior Exterior
- Kitchen Cabinets
- Formica Counters

G.J. Penella
479-8842 [After 6:00]
FREE ESTIMATES
11/1

FREE
Pickup, delivery, estimates. We repair all makes of vacuums
SCISSORS SHARPENED
Regular 89¢
Pinking $1.25
Electrolux Bags
14 pkg. $3.88 5 pkg. $1.33
Sales and Service
A & T VACUUM
25A Beale St., Wollaston
479-5066 T.F

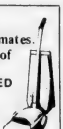

Auto Alarms
Sales, service, installation. Insurance approved for rebate. Keyless alarms. All work guaranteed. Williams Auto Electric, 53 Intervale St., Quincy, 479-9647. 9/27

R. G. McLean
Painting - Wallpapering
Maintenance
Good Workmanship
Call, 288-2858
T.F.

Keys Made
Locksmith on Duty
GRANITE CITY HARDWARE
86 Washington St., Quincy
479-5454 T.F.

Hall For Rent
North Quincy K. of C. Building, 5 Hollis Ave. For information please call
328-0087 T.F.

HOME OWNERS RATES ARE LOWER: If you have a basic Homeowner's policy for $25,000 and are paying more than $110.00 a year, call 479-4242 at once. Rutstein Insurance Agency. T.F.

Hall For Hire
Weddings - showers - meetings - banquets. Elks Home, 1220 Hancock St., Quincy.
472-2223 T.F.

Antique Appraisal
Phyllis Ruscitto Associates Antique Appraisal Service, estate insurance. References. Member N.A.D.A. Antiques purchased also. Please call 472-5509. 11/8

ART FLOOR CO., INC.
create the Mood with...
LINOLEUM & TILE
KENTILE* AMTICO * ARMSTRONG CONGOLEUM
SOLD and INSTALLED
HARDWOOD FLOORS, LAID REFINISHED by our SPECIALISTS
Complete Line of Ceramic Tile * carpeting
328-6970
115 Sagamore St., NORTH QUINCY

Vacuum Cleaner Repairs
FREE Pick-Up And Delivery
SALES AND SERVICE
HOOVER EUREKA
Joe Palumbo's
HANCOCK TIRE & APPLIANCE
115 Franklin St. - So. Quincy
472-1710 T.F.

Furniture Repair
And Refinishing Chair Caning a speciality. 773-5527 10/4

INDEX FOR CLASSIFIED

CIRCLE ONE

Services
For Sale
Autos
Boats
For Rent
Help Wanted
Pets, Livestock
Lost and Found
Real Estate for Sale
Real Estate Wanted
Miscellaneous
Work Wanted
Antiques
Coins and Stamps
Rest Homes
Instruction

The Quincy Sun

MAIL TO: QUINCY SUN, 1372 Hancock St., Quincy 02169
PAYABLE IN ADVANCE. Cash must accompany order

Enclosed is _____ for the following ad to run ___ times

COPY: _____

_____

_____

_____

Single Rate: $2.75 for one week, up to 20 words, 5¢ each additional word.
Contract Rates: $2.50 per week, up to 20 words for three or more insertions of the same ad.
10 Consecutive issues $2.25 per week
No refund will be made at this contract rate in the event of cancellation.
Deadline: Tuesday, noon.
Please include your phone number in ad.

Set For Oct. 18

New Hearing On Airport Noise

Mayor Tobin has invited officials of the Federal Aviation Administration (FAA) to a public hearing on airplane noise Thursday, Oct. 18, at 7 p.m. in the Quincy Vocational Technical School gym.

Specifically, the hearing will be on the FAA's Draft Environmental Impact Statement that recommends planes taking off from Logan Airport's Runway 22R fly over South Boston, Quincy and Milton.

Invitations to the hearing were sent to Langhorne M. Bond, administrator; Quentin Taylor, assistant administrator; Robert E. Whittington, regional director; John Mattson, chief of air traffic; and Lawrence Sullivan, regional counsel, all of the FAA.

The Mayor's invitation to Whittington actually was a request that the FAA itself set up the hearing under the regulations of the Council on Environmental Quality (CEQ) and offering the Vo Tech gym at the time designated.

Tobin noted that the storm that has been swirling around the airport's takeoff patterns for the past 16 months qualifies for a hearing under the CEQ's criteria of "substantial environmental controversy concerning the proposed action."

"You must certainly be aware of and know that there is substantial environmental controversy concerning the FAA's proposed action regarding departure procedures from Runway 22R in the city of Quincy," said the Mayor.

"This controversy has been widely reported in the news media.

"Moreover, the substantial interest in the FAA's holding a public hearing is reflected and substantiated by the fact that a citizens group comprised of over 2,000 members has asked me to request this public hearing."

The group to which Tobin referred is Citizens Against Airplane Noise (CAAN) and its chairwoman, Bernice Mader, expressed immediate delight over the hearing.

"I hope that citizens will respond by attending the public hearing and giving eyewitness testimony to the FAA regarding their dissatisfaction with the FAA's choice of airplane routes from the Draft Environmental Impact Study," she said.

She urged that the Mayor's office and CAAN join forces in alerting the citizens of Quincy to the importance of the hearing.

Invitations also were extended to Sens. Edward M. Kennedy and Paul E. Tsongas, Cong. Brian J. Donnelly, Sen. Paul D. Harold, Reps. Thomas F. Brownell, Robert A. Cerasoli and Michael W. Morrissey, Massport Director David W. Davis and members of the City Council.

Union Loses Bid To Delay Tax Rate

A request by a city employee's union for an injunction preventing the setting of the city's tax rate was rejected Monday in Norfolk County Superior Court, Dedham.

Judge Herbert Abrams denied the request filed by the Quincy City Employees' Union of Hospital, Library and Public Employees (HPLE). The judge had no comment on the ruling, nor can the attorneys for either side inquire as to the reasoning behind it, according to Robert Moscow of the court clerk's office.

The suit asked that the city be restrained from setting its tax rate until it appropriates money to fund a pay raise negotiated with the city engineers' union. The city has been ordered by the state Labor Relations Commission to honor that agreement and has appealed that decision.

The appeal was the key to the judge's decision, said John Keefe, president of HPLE.

"We knew that would happen," Keefe said of the ruling. Because representatives of the city solicitor's office filed an appeal Friday on the Labor Relations Commission ruling, Judge Abrams lacked jurisdiction on the dispute.

"That was a fast move to prevent the injunction," Keefe said of the appeal.

City employees will have to wait until next year for pay raises unless funds for them are approved before the tax rate is set. By law, no money can be appropriated after the rate becomes official.

An injunction against setting the tax rate would have resulted in payless paydays for city employees starting sometime in October, according to Mayor Arthur Tobin.

If they were prohibited from sending out this year's tax bills, the mayor, auditor and treasurer could not guarantee that the city could pay back money borrowed against its bond, Tobin said.

Arguments in the Monday morning hearing were "very short, very brief," said Robert Fleming, city solicitor.

Scrapyard License Case Continued

By NANCY McLAUGHLIN

A hearing to show cause why the license of P.D.M., a scrap yard at Intervale St., South Quincy, should not be revoked was continued for one week by the Quincy License Board at Tuesday's meeting.

Revocation was proposed for failure to comply within 60 days to the board's decision of June 21, with regard to having all work done within the building, and removal of all outdoor equipment.

Building Inspector Allan MacDonald had told the board at last week's meeting that some of the equipment has been sold while other equipment has been moved to another lot on the property, which is unlicensed. If the lot was assigned a street number it would be 189 or 187 Intervale St.

The board addressed itself to the matter of the unlicensed lot at Tuesday's meeting.

Mrs. Mary Gregoire, of P.D.M., told the board that she and her husband bought the entire parcel of land in 1972, and have used it as a scrap yard since then, as did the previous owner.

City Solicitor Robert Fleming was asked if there would be legal conforming use of the lot in question since it has been used as a junk yard continually since 1938.

He said that if both parcels of land were bought by the Gregoires at the same time and are being operated as a scrap metal yard, non conforming use would apply.

He said that even though the license is only issued for 175 Intervale, a lot of times the license is not the determining factor.

The matter was continued until next week when the full board will be in session. The Building Inspector was not at Tuesday's meeting.

THE FASTEST GROWING SAVINGS BANK IN THE COUNTRY

South Boston Savings Bank's newest 6 month certificate rate!

10.55% EFFECTIVE ANNUAL YIELD

10.114%*

* RATE EFFECTIVE SEPTEMBER 27

This is the current rate on our Six Month Term Deposit Certificates. Minimum deposit of $10,000. Federal regulations prohibit compounding; the effective annual yield is what your money will earn if your principal and interest remain on deposit for an additional 26 weeks at the same rate. The actual rate may be lower or higher at the time of renewal. All deposits insured in full. Withdrawals of principal not permitted prior to maturity. We reserve the right to withdraw this offer at any time.
Call us at 268-2500, drop by any office or cut out the handy coupon and mail it to us to take advantage of our six month savings certificate.

South Boston Savings Bank has the highest earnings of any savings bank in Massachusetts and there is no better or safer place to invest your money!

Mail to South Boston Savings Bank,
460 West Broadway South Boston, Mass. 02127
Enclosed is my check for $ to open a 6-month savings certificate $10,000 minimum

NAME_____
ADDRESS_____
SOC SECURITY #_____
CITY_____ STATE_____
ZIP_____

South Boston Savings Bank
"ALWAYS THE LEADER"

MAIN OFFICE
460 West Broadway, South Boston
9 AM to 3 30 PM - Monday thru Friday
Saturday 10 AM to 1 PM 268-2500

NEPONSET CIRCLE OFFICE
740 Gallivan Blvd
8 30 AM to 5 30 PM - Mon Tues
Wed & Fri Thurs - 8 30 AM to 7 30 PM
Saturday - 8 30 AM to 12 Noon

QUINCY OFFICE
690 Adams St Lakin Square
Mon Tues Wed
Thurs 8 30 AM to 5 PM
Friday 8 30 AM to 7 PM
Saturday 8 30 AM to 12 Noon

Your vision is your most valuable sense.
Use it well.

Second Sight

the eyeglass gallery

Designer Frames and Contact Lenses

C. Speranzo
Reg. Optician

The Granite Chip Bldg.
184 Willard St.,
Quincy
Tel. 773-1178

Sunbeams

The Pope's Mass: A Night To R

Thomas Crane Public Library
40 Washington St.
Quincy, Ma. 02169

By HENRY BOSWORTH

The rain, when it finally came, came down wet, really wet, heavy and chilling.

It soaked the clothing all the way through to the skin—but it couldn't dampen the spirit. The 400,000 or more jammed into Boston Common smiled good naturedly as each looked like he or she was standing in a shower bath with their clothes on.

But few, if any, would have swapped places with anyone sitting comfortable and dry in a living room watching on television.

There was Pope John Paul II—not in a TV newsclip on a balcony in Rome but there in person, moving about on a moder

Boston Common. The first Pope ever to set foot on Boston soil.

And, you keep saying to your self, you're there. So was the rain. But who cares about a little rain! Or even a lot of rain!

"I greet you, America the beautiful!" the Pope was saying. "Beautiful even if it rains."

The crowd laughed and chanted "Viva il Papa".

Mayor Arthur Tobin, his wife, Shirley, and I got a last minute invitation from a friend of the mayor's to sit in the reserved section.

(Cont'd on Page 10)

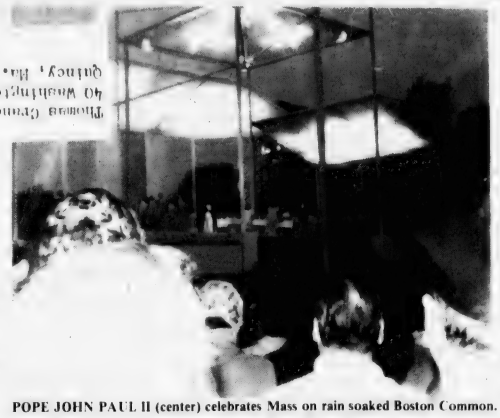

POPE JOHN PAUL II (center) celebrates Mass on rain soaked Boston Common.

(Quincy Sun Photo)

The Quincy Sun

Vol. 12 No. 1 Thursday, October 4, 1979 10¢

WELCOMED WITH TOSSED flowers, Pope John Paul II heads down Old Colony Ave., South Boston towards Preble Circle. Secret Servicemen surround him. More Photos, Stories Pages 10-11

(Quincy Sun Photo by Jack Tolson)

Tobin Frustrated

Red Tape Slows Quincy Sq. Development

By TOM HENSHAW

Mayor Tobin says he is being frustrated by governmental red tape in efforts to build a 10-story office building on the Della Chiesa Parking Area and the Burgin Parkway Extension.

"There are some technical hangups on the UDAG (urban development action grant) to build a parking garage over the MBTA tracks by the Della Chiesa project," he said. "There is a possibility I'll be going back to Washington on it."

He said he didn't think the grant itself is in any danger.

"In order to do certain things," he said, "you have to have prior commitments from the MBTA and those haven't come through. It's the red tape and technical matters I have to straighten out."

Tobin said the MBTA has been very helpful, "but we're on a timetable and they have been tied up with the Papal visit. They have priorities and we have priorities. I have to meet with them to free up some of these problems."

Plans for the Burgin Parkway Extension which would connect downtown Quincy with the Southeast Expressway in South Quincy are not moving fast enough to suit him either, the Mayor said.

"There are similar technical problems there that have to be worked out," he said. "When you have a project of that magnitude you'd be surprised at the bureaucratic red tape that can pile up. It can get very frustrating."

Much of the future development of downtown Quincy depends on construction of the Burgin Parkway Extension, which would give persons living south of Quincy access to the shopping area by way

(Cont'd on Page 28)

Price Increase Zooming

$454,000 Deficit Seen In School System's Oil Budget

By BERNIE O'DONNELL

The skyrocketing price of heating oil may cause a deficit of around $454,000 in the school system's fuel oil account, according to School Supt. Dr. Lawrence Creedon.

A memo to Creedon from Stephen Moynihan, his administrative assistant for business affairs, reports the 1979-80 oil budget was based on a price of around 40 cents per gallon for heating oil. This is less than the average price of 41.2 cents per gallon the school department paid last year.

Prices for the more expensive types of heating oil are expected to climb close to $1 per gallon this winter, Moynihan's memo reported.

When asked by School Committee member Francis Anselmo if the department could break even on the oil account, based on this information, Creedon replied, "No way."

The Quincy Oil Company has predicted that prices for the two types of heating oil used by the school system—Number 2 and Number 5 oil—will hit 98 and 66 cents per gallon respectively by the end of the heating season, according to Moynihan's memo. This would mean a deficit of about $454,000, he reported. Even if oil stayed at its present prices—75 and 57 cents per gallon—the oil budget would come up about $355,000 short, he claimed.

The committee budgeted $530,850 in its 1979-80 fuel account. This figure was based on a predicted 1.35 million gallons of oil at an average price of around 40 cents per gallon.

Last year the system used 1,369,544 gallons of oil at an average price of 41.2 cents per gallon. The $530,850 budget was exceeded by $33,795.

The energy overrun isn't due to any wastefulness in the school system, Creedon claimed. In fact, he said, the school system has cut its use of heating oil by about 25 percent since 1973, he said. The school department used 1.8 million gallons of heating oil during the 1971-72 school year.

The first step in the reduction, Creedon said, was "simply asking people to be sensitive to the thermostat," asking them to draw shades at the end of the day and

(Cont'd on Page 28)

Council To Decide Oct. 15 How To Fund Revaluation

The City Council will decide Oct. 15 how to fund the estimated $500,000 cost of hiring a private firm to aid in its revaluation of residential property.

Judge John Wilkins last week gave the city until Nov. 19 to hire a private firm to speed up the revaluation and fund it. If not, the judge said, the funds will be deducted from state payments to the city due Dec. 15.

The council Tuesday asked the city assessors and Dennis Harrington, assistant city solicitor to meet with it on Oct. 15 to discuss funding of the project.

The city had been using CETA employees, paid under a $375,000 appropriation, to gather data on property value.

But, the State Department of Revenue last month told the city it wasn't moving fast enough to be certified for classification by June 30, 1981. City officials then put the work out to bid by a private firm, the results of which are not yet in.

Harrington said of the judge's order, "Actually, it's to the benefit of Quincy, because they cannot certify classification until the city is revalued at full and fair valuation."

The Quincy Sun

USPS 453-060
Published weekly on Thursday by
The Quincy Sun Publishing Company
1372 Hancock St., Quincy, Massachusetts 02169
Publisher and Editor
Henry W. Bosworth, Jr.

Telephone: 471-3100
Second-Class Postage Paid at Boston, Mass.
MEMBER NEW ENGLAND PRESS ASSOCIATION

The Quincy Sun assumes no financial responsibility for typographical errors in advertisements but will reprint that part of an advertisement in which the typographical error occurs.

QCA Candidates Night Nov. 1

The Quincy Citizens Association candidates night, originally scheduled for Oct. 18, has been changed to Thursday, Nov. 1, at 7:45 p.m. in the Woodward School.

Dorothy C. Kelly, secretary of the QCA, said the original Oct. 18 date had been preempted by Mayor Tobin when he scheduled a hearing on airplane noise at the Quincy Vo Tech School gym.

Once 4,000, Now 1,100

Faltering QTA Starts Drive For New Members

By TOM HENSHAW

The Quincy Taxpayers Association, once the scourge of free-spending politicians, is in such bad shape that its directors are thinking of hiring a professional fund-raiser, not so much to raise funds as to find new members.

"Membership is very low," Executive Director Harry Roemer told the board last week. "I hate to give you numbers but it's very low. We're not getting new members as fast as the old ones are dying off."

Membership in the QTA is estimated to be about 1,100, or about one-quarter of the more than 4,000 of 25 or 30 years ago when the organization could make the weight of its membership felt when it came time to run the city budget up the flagpole.

The board of directors heard a presentation by Michael Sullivan of Dickinson Advertising on the best way to go about soliticiting new members. They voted to set up a membership committee to look into it further.

"This used to be THE association to belong to," Roemer told the 11 people who showed up for last week's meeting at State Street South. "We had thousands and thousands of members and we used to meet at the Neighborhood Club and it was quite a thing."

He traced the downfall of the 47-year-old QTA to a decision by an earlier executive director to support 100 per cent valuation.

"That went over like a lead balloon," he said. "Our membership deserted us. But thinking people stayed with us. They know that we must have watchdogs on the treasury. We must have someone watching the budgets."

In recent years, he said, Quincy has split up into 26 little neighborhood groups, each for the purpose of saying, "We don't want it in our backyard," while the Taxpayers Association, which is interested in the whole city, has withered.

"We make the year financially," he said, "but in some instances we have to borrow $1,000 at the end of the year and pay it back when the memberships are due the first of the year. It's not getting any better. It's getting worse."

And the prestige and clout of the QTA has fallen, too, Roemer said.

"I went to the Mayor two weeks ago," he said, "and I asked, 'Is there any way I can help you with this labor problem?' He didn't want any help. I sat right at his desk and he refused the help of the Quincy Taxpayers Association.

"I want to get back to a financially successful outfit where we can have at least one paid employee, maybe two, and we can have some clout. Do you think the political people want us? They'd be tickled to death to see us go down the drain."

Roemer told the board that he had not received any payment, except for out-of-pocket expenses, since 1974.

'Early Alert' To Aid Quincy Senior Citizens

Quincy has been placed on "Early Alert."

Early Alert is a program, sponsored by the Council on Aging with the support of the Police Department and the U. S. Postal Service, designed to locate elderly people in trouble in their homes and help them.

The program was announced Tuesday by Mayor Tobin, who said it is the first of its kind on the South Shore and the second (after Boston) in the whole state of Massachusetts.

Michael D. O'Brien, director of social services for the Council on Aging, explained Early Alert like this:

Each senior citizen who signs up for the program receives a small decal to be placed inside his or her mailbox. It identifies the occupant of the house or apartment as a participant.

Should the mailman notice that mail has been piling up at the box for a day or two, he notifies the Council on Aging which, in turn, attempts to reach the elderly person by phone or personal visit.

If no contact is made, then police are authorized to enter the apartment to see what is wrong.

O'Brien told some 60 senior citizens who gathered to hear the announcement of the program that it "is designed to help you feel safe and secure in your homes in case of any kind of problem."

Persons who are 60 years old and over who wish to enroll in the Early Alert program should obtain a registration form, fill it out and mail it to Council on Aging, 1 Cliveden St., Quincy, 02169.

Further information may be obtained by calling 773-1380, extension 243.

EARN
10.327%
Annual rate
ON SIX-MONTH CERTIFICATES AT OLD COLONY BANK.

No one makes it easier for you than Old Colony, Norfolk County's most convenient bank. **And no other bank offers you a higher rate.** (Rate effective Oct. 4 – Oct.10; for next week's rate, call us Tuesday.) Minimum deposit is $10,000.

So just stop by any of our seven offices or call 237-1111 or 472-4500.

1784

Old Colony Bank
AND TRUST COMPANY OF NORFOLK COUNTY
AN AFFILIATE OF THE FIRST NATIONAL BANK OF BOSTON

1449 Hancock Street, Quincy, MA 02169 Member FDIC.

Federal regulations prohibit the compounding of interest during the term of this deposit and also prohibit the payment of this deposit before maturity unless 90 days of interest is forfeited and interest on the amount withdrawn is reduced to the then current savings rate.

Your vision is your most valuable sense.
Use it well.

Second Sight

~~the eyeglass gallery~~

Designer Frames and Contact Lenses

C. Speranzo
Reg. Optician

The Granite Chip Bldg.
184 Willard St.,
Quincy
Tel. 773-1178

'Total Ordinance Revision'

Kelly Proposal Would Tighten Drinking Laws

City Councillor Leo J. Kelly has proposed a revised city ordinance that would tighten the ban on public drinking and spell out in detail those places where it is prohibited.

Kelly called it "a total revision of the existing ordinance . . . this one is stronger."

Kelly, who is a juvenile division officer at the Quincy court, said the existing ordinance is so weak that judges have dismissed cases against violators because "it doesn't hold water."

The ordinance proposed by Kelly sets down the following definitions of public places where drinking or the consumption of alcoholic beverages would be forbidden:

Public ways: all ways to which the public has a right of access.

Park: any public park under the care and control of the city, including the Veterans' Memorial Field.

Playground: any playground under the care and control of the city.

Beach: any beach under the care and control of the city and beaches within the limits of the city to which the public has a right of access.

Public parking areas: any public parking area under the care and control of the city.

Private parking areas: any private parking area throughout the city to which the general public has the right to access.

The exception is that the licensing board may issue a license for possession and consumption of liquor for no longer than one day at any given time.

The proposed ordinance was sent to the ordinance committee.

LOOK, THAT'S ME- Patrick Donaher, 4, appears to be saying as he points at an oil painting based on a Quincy Sun March 15 front-page photo. Sun Photographer Steve Grochowski captured Patrick and his mother Mrs. Marge Donaher (left) during a stroll down Wollaston Beach. The photo inspired neighbor Helen Galasso (right) to create an oil painting based on the picture.

(Quincy Sun Photo by Steve Grochowski)

Downtown Boycott Set To Begin

The planned boycott of downtown banks and other businesses by a coalition of city employees unions is scheduled to begin today (Thursday).

Literature distributed by "United City Unions" is urging city employees to "close all checking and savings accounts or withdraw all but $10 minimum" at seven downtown banks today.

Starting Friday, the literature continues, "do not patronize any downtown merchants. This includes lunchrooms, banks, stores, restaurants, etc. Supermarkets in all sections of the city are also on the boycott list."

The boycott was approved Sept. 10 by about 350 members of the 14 city employees to protest stalled contract negotiations with the city. Mayor Arthur Tobin has refused to grant pay raises for some unions and has not funded raises previously negotiated with others.

The money just isn't there, says Tobin. He insists that even if city employees don't get the raises they're asking for, the city is in dire financial straits.

TRADE-IN ANY BANK'S PASSBOOK...

If you have a passbook from a bank in Boston or Burbank, Salem or Sarasota, Marblehead or Minneapolis . . . you can trade it in and get all your money (including the interest) deposited in any kind of savings or term account. Just bring us the book from any bank in the U.S.A. No charge!

BRING BOOKS FROM ANY . . .

- SAVINGS BANK
- NATIONAL BANK
- SAVINGS and LOAN ASSOCIATION
- INSTITUTION FOR SAVINGS
- CREDIT UNION
- TRUST COMPANY
- FEDERAL SAVINGS BANK
- CO-OPERATIVE BANK

Granite your co-operative Bank

440 HANCOCK ST., NO. QUINCY 773-8100
100 GRANITE ST., QUINCY CNTR. 471-3900

All deposits insured in full - Safe deposit boxes available

IT'S Hanover Mall's

8th Anniversary

and to celebrate, we are letting You win the Prizes!

Fill in the coupon below and leave it at the Hanover Mall Information Booth by Saturday, October 13 at 9:30 p.m. Winners will be notified by mail. Prizes are not exchangeable.

GRAND PRIZE
A WEEKEND FOR 2 AT THE SHERATON-ISLANDER ON GOAT ISLAND IN NEWPORT, R.I. PLUS $100. SPENDING MONEY

PRIZE	DONATED BY
10 Speed Bike	Sears
Portable TV	Zayres
Telephone	Radio Shack
Women's Boots	Red Cross Shoe
Studio II TV Programmer	KOG Appliance Center
2 - $50. Gift Certificates	Kennedy's
Smirnoff Mirror	Tadeschi Liquors
Hand Carved Clock	S&M Equestrian
GBD Pipe	Tobacconist, Ltd.
Sunglasses	Optique, Ltd.
Your Age in Susan B. Anthony Dollars	Rockland Trust
2 Goose Down Pillows	Siesta Sleep Shop
3' High Plant	Poppy Shop
$30. Gift Certificate	Motherhood Maternity
14K Gold Chain Necklace	Bead Nook
Lady's Jewel Box	Tie Shop
6 Week Gift Certificate	Gloria Stevens
$25. Gift Certificate	Plaza Men's
$25. Gift Certificate	Dr. Scholls
$25. Gift Certificate	Hickory Farms
$25. Gift Certificate	Cummings
$25. Gift Certificate	Friendly
$25. Gift Certificate	Almy's
$25. Gift Certificate	Stephen's
$25. Gift Certificate	King's Row Fireplace
$25. Gift Certificate	Fields Hosiery
3 - $10 Gift Certificates	Baker Brothers Shoes
2 - Luncheons for 2	5 Penny Pub
3 - Design your own necklaces	Eastern Horizons

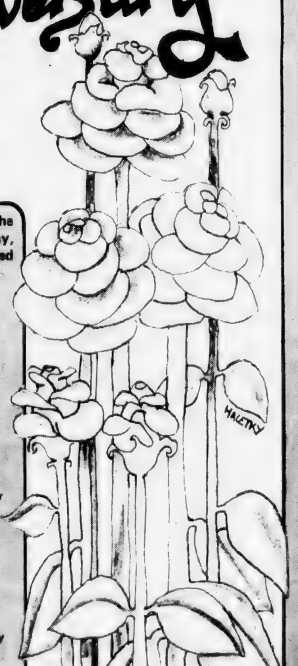

8th Anniversary COUPON

Name_____
Street_____
Town_____
Zip_____
Phone_____

QS

Today's Women

BARBARA LYNAM of Wollaston, outgoing president of the Quarter Century Club at John Hancock Insurance Co., passes gavel to incoming president, Thomas E. Lee of Milton, as J. Edwin Matz, Hancock chairman, looks on.

'Breaking Barriers' Topic For Women South Oct. 16

How to conquer risk taking and manage change will be the message of Marjorie Farley to members of Women South when they meet Oct. 16 at the Neighborhood Club, Quincy.

A social hour will start at 5:30 p.m. Dinner will be at 6:15 p.m. with Ms. Farley, who is director of conferences at Tufts University, speaking on "Breaking Barriers" at the business and professional women's monthly dinner meeting.

Since starting the Tufts Conference Bureau in 1973 as a staff of one, she has developed, implemented and administered conferences and seminars supervising up to 90 in staff. She brings a varied background of experience to her field having served as administrator and lecturer at Burdett College, assistant to the director of the Education Division of Control Data Corporation, and as a freelance lecturer and fashion commentator with numerous radio and television appearances.

Miss Farley's many responsibilities as Tufts Conference Director include developing, marketing, implementing and administering educationally related conferences, seminars and symposia which may become an ongoing segment of the university's summer activity and summer athletic programs designed to utilize university facilities and generate income, creating and developing conference programs geared to generating future conferences, and supervising multiple concurrent programs to attract high level national and international participants.

As a consultant to organizations and educators on program development and management, she directs both public and in-house programs, organizes training sessions and presents keynote addresses.

The members of Women South meet at the Neighborhood Club, Quincy, with a social hour at 5:30 p.m. followed by dinner at 6:15 p.m.

Stephanie Taylor Shares $2,500 Grant At Babson

Quincy resident Mrs. Stephanie Taylor, of 288 Whitwell St., is among three women enrolled in Babson College's graduate program that will share a $2,500 grant from the Polaroid Foundation, Cambridge.

The award was given to Babson for women attending its MBA program. Selections were made by the Graduate Program Office on the basis of academic performance and personal achievement.

The financial award will provide the women with scholarship support while they work towards their degree at the business school.

Mrs. Taylor is a 1975 graduate of the University of Massachusetts where she majored in mathematics.

Following graduation, she taught mathematics in the Weymouth school system.

She is a fiscal officer for the Title XX Training Unit, under the Department of Welfare, Boston.

After graduating from Babson, she plans a career in public accounting.

She and her husband, Charles, have lived in Quincy for the past year.

Counselors Honor Louise Forsyth

Louise B. Forsyth, coordinator of testing for the Quincy public schools, served as chairman of three programs at the annual New England Personnel and Guidance Conference in Boston.

Miss Forsyth, who is past president of the American School Counselor Association, also was honored for her services at a Sunday brunch that concluded the meetings.

Other participants in the conference included School Supt. Dr. Lawrence P. Creedon, Dr. Carol Lee Griffin, director of pupil personnel services; and Christina Hepner, head counselor, all of Quincy.

Save Gas and Money ... shop locally.

Secretaries To Hear Jack Lazar On 'Media'

The South Shore and Beacon Hill Chapters of the National Secretaries Association will hold a joint meeting today (Thursday) at 5:15 p.m. at The Fort Hill Club, 125 High St., Boston.

The two chapters will also be joined by the Route 128 Chapter of Waltham.

Guest speaker will be Jack Lazar of Radio Station WHUE, who will discuss the "Media".

Regular meetings of the South Shore Chapter are held the second Tuesdays of each month at The Hollow, Quincy.

All secretaries who live or work on the South Shore are welcome to attend.

9 Women Complete Family Planning Service Course

Family Planning Services of the South Shore, a Community Action Program, announces that nine women have completed a training course to become volunteers for the organization.

The new volunteers are Kathleen Clifford, Susan Tolson, Katherine Fahey, Anneli Johnson, Susanne Reid, Dale Vierling, Cynthia Roche Cotter, Deborah Silva and Valerie Campbelle.

EYE GLASSES $35*

* INCLUDES - Free lens tinting
* INCLUDES - Free photo gray lenses
* INCLUDES - Single vision prescription ± 6.00 spheres ± 2.00 cylinder
* INCLUDES - Designer style frames

Also available at tremendous savings, bifocal glasses. Eye examinations available.

SOFT CONTACT LENSES $99*

* INCLUDES - Famous Bausch & Lomb Lenses
* INCLUDES - Same Day Dispensing on Most Prescriptions.
* INCLUDES - Instructions on Care and Handling of Lenses
* INCLUDES - All Materials, Case & Cleaning Chemicals [No Boiling]
* INCLUDES - Office Plan for Lost and Damaged Lenses

No Obligation in Office Trial
"TRY BEFORE YOU BUY"
FITTING EXAMINATION $30 ADDITIONAL
[Includes Follow-up Care]

QUINCY EYE ASSOCIATES
1445 Hancock Street, Quincy Sq.
2nd Floor
Above Rite-Aid Pharmacy
471-7673

O'Connell GARDENS
Landscape Service & Garden Center
471-6868

Once-A-Year SALE

While there's still plenty of time for fall planting we clear our yard!

Nursery Stock up to 50% Off

Marvelous Selection of the Area's Best Shrubs, Plants and Trees. Buy now, Don't Be Disappointed.

REMINDER:
BUY & PLANT YOUR
HOLLAND BULBS NOW

O'CONNELL GARDENS
165 Old Colony Avenue
Wollaston 471-6868
Open 7 Days

Stay Alive!

By Jack Silverstein

CURING BREAST CANCER

Breast cancer is so common - over 60,000 American women contract it every year - that physicians agree that every woman should examine her breasts every month for signs of it. At least 85 percent of all breast cancers are curable if caught early enough. But all too many are fatal because of needless delay. The intelligent woman who examines her breasts monthly, and in a systematic manner, stands an excellent chance of detecting cancer early - before it can endanger her life.

Unfortunately, far too many women wait too long to see their doctors when a suspicious lump is felt. In a recent study of several thousand breast cancer surgery patients, the average size of the tumor was a little over an inch - three times the size of the smallest lump that can be felt.

If you are not sure how to examine yourself, ask your local Cancer Society office or your family physician.

* * *

This information has been brought to you as a public service by NABORHOOD PHARMACY, 406 Hancock St., No. Quincy.

OUR SERVICES INCLUDE:
Charge accounts,
Family prescription records,
Year end tax records,
Delivery service,
Insurance receipts,
Hospital supplies for sale or rent,
Open 7 days a week, 8 - 10.
Phone: 328-3426

Money Saving Coupons

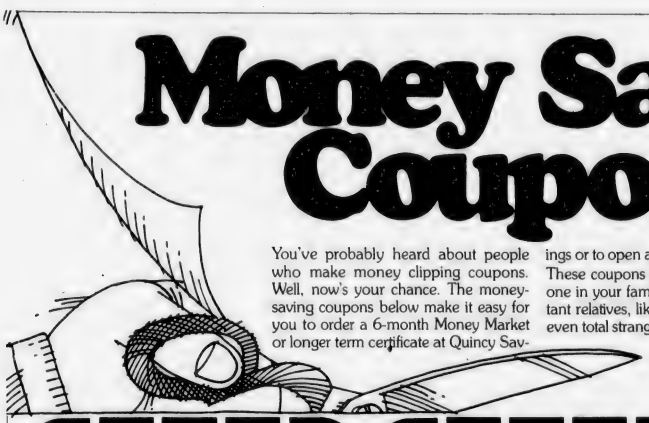

You've probably heard about people who make money clipping coupons. Well, now's your chance. The money-saving coupons below make it easy for you to order a 6-month Money Market or longer term certificate at Quincy Savings or to open a savings account here. These coupons are transferable to anyone in your family, to good friends, distant relatives, likable acquaintances and even total strangers.

Use this coupon to

Save

$10,000

or more

in a Quincy Savings 26-week Money Market Certificate.

This week's rate is

10.327%

If you have a minimum of $10,000 to invest, you can earn this highest permissible interest rate through October 10.

A check for $_____ is enclosed, made payable to Quincy Savings Bank. Please open a 6-month Money Market Certificate account for the following:

Name_____

Social Security No._____

Joint Name_____

Social Security No._____

Address_____ Tel._____

City_____

State_____ Zip_____

Signature(s)_____

_____

Quincy Savings Bank

A REDi-BANK℠

1200 Hancock Street, Quincy, MA 02169

By Federal regulation, compounding of interest is prohibited and a penalty of three months' interest will be forfeited on amounts withdrawn before maturity.

Use this coupon to

Save

$500

or more

in a Quincy Savings term certificate with a maturity of 4 years or more.

Now paying an effective annual yield of

9.00%

on an annual rate of

8.50%

With our new, lower $500 minimum, you can now earn high interest on 4, 6 and 8 year term certificates. New rates are set the end of each month for the following month, and compounded and guaranteed for the term you choose.

* Good until October 31 only.

A check for $_____ is enclosed, made payable to Quincy Savings Bank. Please open a _____ year term certificate account:

Name_____

Social Security No._____

Joint Name_____

Social Security No._____

Address_____ Tel._____

City_____

State_____ Zip_____

Signature(s)_____

_____

Quincy Savings Bank

A REDi-BANK℠

1200 Hancock Street
Quincy, MA 02169

Ceiling rate is 1% below the yield on 4-year Treasury obligations and is guaranteed for the term of your certificate.

Use this coupon to

Save

$ ___

in a regular savings account at Quincy Savings Bank.

Now paying an effective annual rate of

5.73%

on an annual rate of

5.50%

Thanks to a recent rate increase, you can do a little better than before, even better than at a commercial bank.

A check for $ is enclosed, made payable to Quincy Savings Bank. Please open a regular savings account for the following:

Name_____

Social Security No._____

Joint Name_____

Social Security No._____

Address_____

Telephone_____

City_____

State_____ Zip_____

Signature(s)_____

_____

Quincy Savings Bank

A REDi-BANK℠

1200 Hancock Street
Quincy, MA 02169
471-3500

MARRIED—Mr. and Mrs. Dennis Saluti were married recently at St. Francis Xavier Church, Hyannis. The bride is the former Karen M. Maloney, daughter of Mrs. Joseph Bekoff and Mr. Joseph Maloney, of Centerville. A graduate of Sandwich High School and the University of Massachusetts with a B. A. degree in English, she is enrolled in the Bridgewater State College graduate program. She is reference librarian at Harvard College Library. The bridegroom, son of Mr. and Mrs. Alfred L. Saluti, of 33 Lurton St., South Quincy, is a graduate of Archbishop Williams High School, Providence College with a B. A. degree in math, and Bridgewater State graduate program with an M. A. T. degree in math. He is a math teacher at Quincy High School. Following a wedding trip to the Bahamas, the newlyweds are living in Cambridge.

Mr., Mrs. Primo Iacobucci Celebrate 25th Anniversary

Mr. and Mrs. Primo Iacobucci, of 10 Hyde St., Quincy, recently celebrated their 25th wedding anniversary at a party given by their three children and held at the Chateau de Ville, Randolph.

The couple's children are Sandra and Rick Iacobucci, of the home address, and Ron Iacobucci, of Boston, who read a passage from the Bible on love during the party.

Many relatives and friends attended the celebration for the couple who were married Sept. 5, 1954 at St. Mary's Church, Boston.

Special guests were Mrs. Iacobucci's mother and sister, Mrs. Regina Montini and Miss Rita Montini, of Hollywood, Fla.

Also at the party, Rep. Robert A. Cerasoli presented the couple with a citation from Governor Edward J. King.

Mrs. Iacobucci is the former Elena Montini of Boston.

Mr. Iacobucci, who was born in Italy, is employed as a mason.

The Iacobuccis have lived in Quincy all their married life.

SILVER WEDDING ANNIVERSARY—Mr. and Mrs. Primo Iacobucci, of Quincy, were guests of honor recently at a 25th wedding anniversary celebration given by their three children and held at the Chateau de Ville, Randolph. The Iacobuccis, who were married Sept. 5, 1954 at St. Mary's Church, Boston, have lived in Quincy all their married life. (McIntire's Studio)

Mrs. Richard Carlisle To Be Honored At Reception

Mrs. Richard Carlisle, who is retiring after many years of teaching in Quincy schools, will be honored at a reception Sunday, Oct. 28, at 7 p.m. at the Covenant Congregational Church.

The reception is sponsored by the Cranch School PTA and the Covenant Congregational Church.

Weymouth Class Of 1934 Reunion Oct. 6

Quincy residents who were members of the Weymouth High and Vocational Schools Class of 1934 are invited to attend the 45th anniversary reunion Oct. 6 at Weymana, Rte. 18, Weymouth.

Cocktails will be served 6-7 p.m., and dinner will follow.

Dancing will be to the Earl Hannafin Orchestra

For more information, contact Hazel Dyment Hannafin, 27 Thomas Rd., South Weymouth, 337-0645; or Robert or Ethel Park, 301 Pond St., South Weymouth, 335-7967.

The reunion committee would appreciate any information on classmates who have changed addresses.

'Squantum' Topic For P.M. Club

Gordon F. Nelson will discuss Squantum at a meeting of the p.m. division of the Quincy Women's Club Tuesday, Oct. 9, at 8 p.m. at the clubhouse, 148 Presidents Ln.

Charlotte Senter will preside at the meeting.

Hostesses will be Mrs. John Halloran and Blanche Hamilton.

Mr., Mrs. Christo Parents Of Daughter

Mr. and Mrs. Stephen Christo of 85 Colonels Ln., Weymouth, formerly of Quincy, are the parents of a daughter, Jamie Alice, their first child, born Aug. 18, at St. Margaret's Hospital for Women, Boston.

Grandparents are Mrs. Carleen McCastor of 113 Harriet Ave., Montclair; and Mr. and Mrs. Christopher Christo of 152 Wilson Ave., Wollaston.

Pagnano Towers Whist

A whist party will be held every Thursday, from 1 p.m. to 3 p.m., at Pagnano Towers, 109 Curtis Ave., Quincy Point.

The public is invited.

NU Chapter Opens 1979-1980 Season With 'Reflections'

Nu Chapter of Delta Kappa Gamma opened its season recently at the Lincoln-Hancock School, with the slide presentation "Reflections of Fifty Years of Delta Kappa Gamma," by Ena Fredette, Chairperson.

Kathleen E. Kelly, president of NU Chapter, presented the schedule of events for the season, which will have as its theme, "Evolving Action in Education for the Future".

The following events are scheduled:

Oct. 16—Dinner Meeting. Program: "New Dimensions in Education"—a panel presentation featuring Nu Chapter's 1979 Initiates. Chairpersons: Judy Paul and Diane Willard.

Oct. 20—Area I—All day meeting at Weymana, Weymouth. Nu Chapter hostesses for Coffee Hour.

Nov. 19—Dessert meeting at Cranch School, Quincy. Program: "The Problems of Child Abuse" Speaker: Barbara DiNatale, Quincy Juvenile Officer. Chairperson: Jean Ann MacLean.

Dec. 13—Christmas dinner meeting at Lincoln-Hancock School, Quincy. Program: "Creating a Craft for Children". Chairperson: Mary Bozoian, Nell Goddard, Diane Willard.

March 18—Dessert meeting at Tucker School, Milton. Program: "Television and the Child". Speaker: Terry Deutch. Chairperson: Eleanor Blaine.

April 9—Dessert meeting at Lincoln-Hancock School, Quincy. Program: "A Chinese Auction"—Fund Raising for Year of the Child. Chairperson: Fatima Allie.

May 21—Annual Banquet at Neighborhood Club, Quincy. Program: Installation of new officers. "Members in Review". Chairpersons: Carol Lee Griffin, Jean Gormley, Kathleen E. Kelly.

June—Delta Kappa Gamma Night at the Pops (date to be announced).

Delta Kappa Gamma is an international honor society for key women in education. Officers of Nu Chapter are: president—Kathleen E. Kelly; first vice president—Jean Gormley; second vice president—Mary Bozoian; corresponding secretary—Florabel Stevens; recording secretary—Patricia Drew; treasurer—Edythe MacBeth; parliamentarian—Mildred Richards.

Milton High Class Of 1969 Reunion Oct. 5

Milton High School's class of 1969 will hold its tenth reunion on Friday, Oct. 5, at the Lantana, Randolph.

A cocktail hour will begin at 7 p.m., followed by a buffet and entertainment.

Reservations will be accepted until Sept. 25. For information, contact James Mullen at home, 696-4364 or 698-0100.

WEDDINGS SOCIALS
It's not too early to reserve for Christmas
Quincy Sons of Italy Social Center
120 QUARRY ST. QUINCY
Complete Wedding Package Plans
The Golden Lion Suite has seating up to 300
Plus a room for the Bride
For Reservations
Call 773-1295 Anytime
SMALL HALL NOW AVAILABLE
For Mon., Tues. and Wed. -- Days or Nights
Special Functions - Bridal Showers
Business Meetings - Luncheon Meetings
Clubs, Organizations, Private Meetings.
Call or Write for our new brochure

WE
DR. ALBERT DAVIS and DR. WILLIAM TANZER
Are pleased to announce our association in the practice of
OPTOMETRY
and
CONTACT LENSES
65 Billings Rd., No. Quincy **328-6050**

ELECTROLYSIS
UNWANTED HAIR PERMANENTLY REMOVED
Face, Eyebrows, Body, Legs, Hairline
Dolores MacMillan, R.E.
680 Hancock St., Wollaston
Office hours by appointment
Complimentary consultation available
471-9500 or 471-0214

Derringer
The Florist
389 Hancock St.
Quincy
328-3959
Since 1900

Whitey's **BAKERY**
Mass. Retail Bakers Assoc.
1st Prize Winner for Wedding Cake Decoration
Your Wedding Will Be Better With A Cake From Whitey's
Birthday, Shower and Anniversary Cakes, Frozen Desserts, Ice Cream Rolls, Ice Cream Cakes and Tarts.
27 Washington St., Weymouth Landing
OPEN DAILY 6:30 A.M. TO 6 P.M.
SUN. 7 A.M. TO 2 P.M.
337-1471

Mary Kay
COSMETICS and skin care
The cosmetic that's more than a cover up.
Nancy D'Olimpio
Independent Beauty Consultant
For appt. call 335-8803

MARRIED—Mr. and Mrs. Dana F. Blais were married recently by the bride's father at Wollaston Lutheran Church. The bride is the former Anne Bauer, daughter of Rev. and Mrs. Frank J. Bauer of 8 Ellington Rd., Wollaston. She is a graduate of North Quincy High School, Westfield State College with a B.A. degree in social science, and Northeastern University with a M.Ed. degree in counseling. She is employed as a social worker at Protestant Youth Center, Baldwinville. The bridegroom, son of Mr. Zoel Blais, of Orange, and Mrs. Aline Blais, of Gardner, is a graduate of Narragansett Regional High School, Templeton, and is a self-employed contractor. He has served in the U.S. Marine Reserves. The newlyweds are living in East Templeton.

ENGAGED – Mr. and Mrs. Elliot M. Gustafson, of Quincy, announce the engagement of their daughter, Janet, to John M. Shea, son of Mr. and Mrs. Joseph H. Shea, of Revere. A May, 1980 wedding is planned.

[Miller Studio]

MARRIED—Mr. and Mrs. Kenneth P. Furfari were married recently at Christ Church, Quincy. The bride is the former Lynne F. Mullaney, daughter of Mr. and Mrs. Fred B. Mullaney, of Harwich. A graduate of Quincy High School and the Bryman School, she is employed as a medical assistant. The bridegroom, son of Mr. and Mrs. Louis Furfari, of 50 West St., West Quincy, is a graduate of Quincy High School and Bridgewater State College. He is employed as a teacher.

(Frangioso Studio)

Squantum Women's Club To Open Season Oct. 11

The Squantum Women's Club will open its new season Thursday, Oct. 11 with a social hour at noon at Fellowship Hall, First Church of Squantum.

Mrs. Gerald McGilvary will preside at the 12:45 p.m. business meeting.

The program at 1:15 p.m. will be "For Women Only" with Mrs. Alicia Colletti, director of the Women's Center at Quincy Junior College, speaker.

Hostesses will be members of the American Heritage Committee, with Mrs. John E. H. Danielson, chairman.

The free blood pressure service for all residents of Squantum will continue a half hour before all regular meetings.

Greeting Cards Program For Quincy Women's Club

Mrs. Wayne Shirley of New Hampshire will present a program on greeting cards—past and present—Tuesday, Oct. 9 at 2 p.m. at the clubhouse, 148 Presidents Lane, Quincy.

Mrs. Robert C. Welch will preside at the business meeting. A coffee hour will precede the meeting and members and guests will be greeted by the reception committee with mrs. Elwood C. Sprague chairman.

Hostesses are the Art and International Affairs committees: Mrs. John Rennie and Mrs. Zolton Herbai, cochairwomen assisted by Mrs. Fremont S. Bassett, Miss Ruth E. Beeman, Mrs. Malcolm Beveridge, Mrs. Charles Coveny, Miss Mary Ellard, Mrs. Madelyn Faunce, Miss Mary Furlan, Mrs. Louis Gentile, Mrs. Alan C. Heath, Mrs. Anna C. Kenney, Mrs. Lemuel A. Kirkpatrick, Miss Evelyn Martin, Miss Helena F. McCormick, Mrs. Carl Oberg, Mrs. Joseph Piergrossi, Mrs. Bernard Quigley, Mrs. Samuel H. Rodman, Miss Nadine E. Sander, Mrs. Helen Wiggins, Mrs. Frederick E. Ahearn, Mrs. Ernest B. Bizzozero, Miss Edith A. Cameron, Mrs. Frank Holzer, Mrs. Walter J. Love, Miss Marion Rogers, Mrs. Frederick Thomas and Mrs. Robert C. Welch. Pourers will be Mrs. James Greenhalgh, Mrs. Joseph Grossman, Mrs. John Kelley and Mrs. Arthur Peterson.

Atlantic Assembly Installs Diane Haskins

Diane Haskins was recently installed as Worthy Advisor of Atlantic Assembly of Rainbow Girls. She is the daughter of Mr. and Mrs. Frank Haskins of Joseph St., Quincy.

Other officers installed were: Jean Petit, Worthy Associate Advisor; Laurie Adams, P.W.A. Charity; Carol Mathews, P.W.A. Hope; Nancy Senter, P.W.A. Faith; Holly Bumpus, Recorder; Jacqueline Thayer, Treasurer; Evie Tamburi, P.W.A. Chaplain and Nancy Burnhauser, P.W.A. Drill Leader.

The Color Stations were installed as follows: Mary Wright, Love; Lenore Lindberg, Religion; Marsha Anderson, Nature; Faith Lindberg, P.W.A. Immortality; Deborah Lewis, Fidelity; Constance Behm, Patriotism; Dianne Senter, P.W.A. Service; Carole Bassett, Confidential Observer; Donna Petit Jr., P.W.A. Outer Observer; Jennifer Behm, Musician; Nancy Burnhauser, P.W.A. Racom Representative.

Faith Lutheran Church Women To Meet Oct. 9

The Faith Lutheran Church Women will meet Tuesday, Oct. 9 at the Church vestry, Granite St., at 7:30 p.m.

A program will be presented by the South Shore Eye Openers, an entertainment group from the Center for the Blind.

A rummage sale sponsored by the Naomi Circle will be held Thursday evening, Oct. 25, from 6 to 9 p.m., at Faith Center, 65 Roberts Street, Quincy.

Mr., Mrs. Joel Fisher Parents Of Daughter

Mr. and Mrs. Joel M. Fisher, of Sea St., North Weymouth, are the parents of a daughter, Lisa Marie, their first child, born Sept. 7, at St. Margaret's Hospital for Women.

Grandparents are Mr. and Mrs. Archer Barker, of Sea St., North Weymouth; and Mrs. Claire Fisher, of 58 Cedar Cliff Rd., Braintree, and Mr. Frank Fisher, of 62 South St., Quincy.

INSTANT COLOR
PASSPORT PHOTOS
McIntire's Studio
679 Hancock St., Wollaston
Closed Monday Tel: 479-6888

BRA-WEY FLORIST
94 Washington St.
Weymouth
337-0288 337-0289

Music By JOEY VAL
Music for all occasions and all ages
MASTER OF CEREMONIES - VOCALS
WEDDING SPECIALIST
Enjoy The Music from the BIG BAND ERA or your DISCO FAVORITES. Call now for this year's CHRISTMAS PARTIES. 361-8190

Don't Let Fire Ruin Your Holidays!
BOB'S OVEN CLEANING SERVICE
773-8171

Colonial Bakery and Coffee Shop
472-9124 301 Newport Ave., Wollaston
[Across from the MBTA Station]
NO ADDITIVES or PRESERVATIVES used in any of our pastries
Specializing in
* Cookies
* Birthday cakes $4.50 & Up
* 3 tiered wedding cakes $37.50 & Up
We Cater To Caterers

GIRLS
MONDAY SPECIAL
WASH-CUT BLOW DRY $10
WEDNESDAY SPECIAL
UNIPERM Complete with cut & conditioner $29.95
PERMS FOR HIDDEN BODY or CURLS
MEN'S SALON
Tuesday & Thursday Specials
Blow Cut INCLUDING SHAMPOO $7.50 Reg. $10.
Manicure $4.00 Ear Piercing $7.50 inc studs FACIALS... $11.50
"An hour of Luxury"
RUSSELL EDWARDS
Hairplace One & Two
cor. Hancock & Chestnut & Maple Sts.
1-3 Maple St., QUINCY 472-1060
OPEN Monday, Thursday Evenings

LWV Sponsoring Panel On 'Politics In Quincy'

The Quincy League of Women Voters will sponsor a panel on "Politics In Quincy" on Wednesday, Oct. 17 at 8 p.m. in United First Parish Church, Quincy Sq.

Taking part in the discussion will be three members of the local news media. Herb Fontaine of WJDA; Ed Querzoli of the Patriot Ledger and Henry Bosworth of The Quincy Sun.

A question-and-answer session will follow.

Houghs Neck Post Hosts Wheelchair Veterans

Wheelchair veterans from the West Roxbury, Brockton and Chelsea Veterans Hospitals were among the 50 guests at the annual Veterans' Day clambake held recently by Houghs Neck Legion Post at the post home, Sea St.

City officials attending included Mayor Arthur H. Tobin and Mrs. Tobin, Councillors Leo J. Kelly and Francis X. McCauley, Past Department Legion Commander John Comer was also a guest.

A lobster and seafood dinner was served by Post Commander D. Paul Shaw, assisted by members of the post and auxiliary.

Notre Dame Academy Open House Oct. 21

Notre Dame Academy in Hingham is sponsoring an open house for prospective students and their parents on Sunday, Oct. 21, from 2 to 4 p.m.

Notre Dame Academy is located at 1073 Main St., Hingham. For further information, call 749-5930.

George Riley Honored At Dinner

PAT RILEY (second left) joins husband George, Mayor Tobin and his wife, Shirley, in front of the head table.

BADGE AS honorary captain in the Quincy Police Department is presented to George Riley, retiring executive secretary to Mayor Tobin, during a departure testimonial at the Lantana in Randolph. From left are Mayor Tobin, Police Chief Francis X. Finn, former Mayor James R. McIntyre and Riley.

QUINCY SUN PHOTO of the February, 1978 blizzard in Quincy Square taken by photographer Jonathan Burak is George Riley's gift from Public Works Commissioner James J. Ricciuti and his assistant, Helen Duffy.

MURIEL CHANDLER, the Mayor's administrative aide, presents check from office staff to George Riley and gets a big hug in return.

PLAQUE from St. John's Church is given to George Riley (left) by William Donnelly, vice chairman of the Parish Council.

LIONS CITATION is awarded to George Riley by Frank Evans, president of the Quincy Lions Club for long service in that organization.

Fitness! Trimness! Energy! Health!

MAKE THEM YOURS AT OBIE'S . . .

Programs for Women **Programs for Men**

Trim and condition in our large gym area using the most modern exercise equipment and receive individual instruction from our professional technicians. We have a newly renovated wet area for your relaxation, a Jacuzzi whirlpool, Turkish steam room and Finnish sauna. Shower and dress in privacy. You'll feel like a million. We also offer you diet and nutritional guidance and group slimnastics.

Must be 17 years or older.

Women's Only Special
2 FOR THE PRICE OF 1
6 Weeks for Two $35.

With This Ad Only

Men's Special Also Available
Obie's Fitness Center, Inc.
11 Revere Road, Quincy
Near MBTA Line - Opposite Sears
VISA OPEN 7 DAYS 5 NIGHTS **773-0996** master charge

FREE blood pressure test

NOW AVAILABLE AT OUR LAKIN SQ. QUINCY BRANCH
690 Adams Street
Mon., Tues., Wed., Thurs. 8:30 AM to 5 PM
Fridays 8:30 AM to 7 PM
Saturdays 8:30 AM to 12 Noon

South Boston Savings Bank "ALWAYS THE LEADER"

Can Discount Stores Meet This Price?

Smith-Corona® Coronamatic™ 2200 Cartridge Portable

for $279.00
WHILE THEY LAST

QUINCY Typewriter Service "We service what we sell"
5 Maple St., Quincy Sq. 472-3656

Architect Says:

$2.4 Million City Hall Annex 'Biggest Bargain'

By BERNIE O'DONNELL

Like a new father handing out cigars, architect T. Owen Trainor might have been the proudest man in the city.

The man whose firm designed, engineered and supervised the construction of the new City Hall Annex calls his baby "the biggest bargain in the city."

Born in controversy, Trainor's creation has been criticized for reasons of finances, esthetics and energy conservation. But the Quincy-based architect has strong answers for every complaint.

"One of the biggest complaints we have received is that of energy conservation," he says.

Trainor says criticism has been to the effect that "this fellow Trainor must be on the moon" to design, during this era of energy problems, a glass building-supposedly more expensive to heat and keep cool.

Not so, he insists.

The new annex is "more energy efficient than any public or private building in the city," he says.

The glass exterior is a key to the energy saving, instead of a drawback, he adds. The entire building is wrapped in thermopane glass-a double layer of glass with air space in between, which acts as insulation. The glass is tinted, keeping out much of the sun's rays, and covered with a reflective coating, which deflects about 20 percent of the heat.

In addition, Trainor says, "the building has one of the most sophisticated HVAC (heating, ventilating and air conditioning) systems in any city." For example, he says, thermostats in the offices adjust automatically to such subtle changes as the shifting rays of the sun or the increase in body heat when people enter the room.

The 33,000 square foot addition was designed to be converted easily from gas to oil heat. Solar heating could also be installed at a "minimal cost," he added.

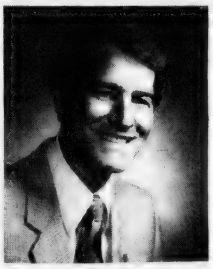

T. OWEN TRAINOR

Esthetically, some feel the shiny glass clashes with the granite Greek Revival style of the 1844 City Hall. Trainor has received letters to this effect; "usually from places like Weymouth," he says.

The annex's design was intended "not to compete with the existing building, but to complement it. I envisioned the existing city hall as a jewel and tried to design a jewel for the box to sit in."

Inspiration for the glass design came from the John Hancock Tower, where huge glass panes mirror nearby Trinity Church and historic Copley Square.

"Using the reflective glass is considered an outstanding architectural solution to the problem of how to be compatible with a historic landmark," Trainor says of the Hancock design.

Because he was associated for many years with the architectural firm of I.M. Pei, which designed the Hancock Tower, "I naturally gravitated towards that solution," he says.

The overall reaction to the building has been "a tremendous outpouring of compliments...apparently people like it," Trainor says. "I expected much more criticism."

Fiscally, the project will be completed in good shape, Trainor claims. Although Mayor Tobin and Public Works Commissioner James Ricciuti expressed fears of a cost overrun when construction bids were opened in March of 1978, this has not been the case, he says.

Enough funds were left over from the $2.44 million federal grant which financed the project to spend $175,000 on renovations for the old city hall, Trainor says.

This work brought fees paid to the general contractor, Moscone, Inc. of Broad St., Boston to $2,115,000 according to Trainor. His own firm received $220,000 for architecture and engineering and $60,000 for its construction management services. The remainder of the grant, about $45,000, was paid to the city for its bookeeping services during construction, Trainor said.

When asked if there were any drawbacks to his design, any changes he might make in hindsight, Trainor said he couldn't think of any.

"Breakage will be a problem", he admits. "Everytime a kid throws a rock through one of those panes, it will cost the city $1,000." But, he says, the advantages to the glass design will outweigh any drawbacks.

TIMEX
Factory authorized Service Center
In and Out-of-Warranty Watches Repaired
Genuine TIMEX Energy Cells available
Rogers Jewelers
1402 HANCOCK STREET, QUINCY
773-3636

all we ask... compare OUR QUALITY, PRICES CONVENIENCE and SERVICE
Eyeglasses - All The Latest Styles
Hard And Soft Contact Lenses - Free Consultation
PROFESSIONAL OPTICS
PRESCRIPTION OPTICIANS
67 CODDINGTON ST.
QUINCY
Next to YMCA
479-5252
M-T-Th-F 9-5
Wed. & Sat. 9-1
Call for evening appt.
Daniel T. Shea
Reg. Optician

CLAUS GELOTTE Inc. & POLAROID PRESENT
A FALL FOLIAGE FESTIVAL
Capture Fall Colors with the World's Simplest Camera
Polaroid's Q-light/OneStep With Strobe
World's simplest camera with a very flashy partner.
$49.80 You pay our low Q-light/OneStep price
8.90 Value of free film and flash * Direct from Polaroid
$40.90 Your net value when you receive free film and flash from Polaroid
Offer good until Oct. 13, 1979
Capture Fall Colors with the World's Smartest Camera
Polaroid's SX-70 Sonar Land camera
With Guaranteed Pictures
$179.80 You pay our low SX-70 price
17.80 Value of 2 packs of free film & flash * Direct from Polaroid
$162.00 Your net value when you receive free film and flash from Polaroid
Offer good until Oct. 13, 1979
* Claus Gelotte makes it easy to find Fall Colors. Come in and get your FREE ALA New England Fall Foliage Guide
CLAUS GELOTTE INC CAMERA STORES
1387 Hancock St., Quincy Square
773-8500

LUNCH PALE?
Stop and check out Brigham's great new menu.
It's a deli sandwich lover's dream.
The traditional favorites . . . ham, turkey, roast beef or spicy, fresh cut hot pastromi . . . put together in the old-fashioned way.
Tell us your choice and we'll slice it thin, pile it high and serve it up on a fresh bulkie with crisp potato chips and crunchy Kosher dills.
Add the soup of the day and a famous Brigham's dessert and you'll know why everyone else's lunch looks pale by comparison.
BRIGHAM'S
13A BEALE ST., QUINCY

Sunbeams

By Henry Bosworth

The Pope's Mass: A Night To Remember

(Cont'd from Page 1)

We were just eight rows a few feet from the foot of the red carpeted, yellow flower banked altar. To our right were Senator Edward Kennedy and his wife, Joan, Gov. Edward King, Henry Cabot Lodge, Congressman Brian Donnelly and their wives.

When the Kennedys arrived just before the Mass started, the crowd chanted "Ted For President!" "Ted For President!" But you knew who the real star was this night.

Earlier, before the rain started, you noticed all the young people in this sea of humanity. You later learn that the Pope himself had decreed that 10,000 tickets be given to the young. And they were listening, hanging onto his every word, as the rains continued to come splashing down.

"Tonight, in a very special way, I hold out my hands to the youth of America," the Pope said.

It touched off one of the biggest roars of approval from the crowd followed by cries of "Long Live The Pope!" "Long Live The Pope!" from the thousands of young people.

"He's my Pope, he's my Pope", cried a young nun from behind and as you stand, she hops onto your chair to flash a picture because the elevation offers a better view.

"Umbrellas, down in front," goes up the chant from those standing behind. "You people in the reserved seats have go to suffer a little."

The umbrellas go down.

A Lebanese priest says to several teen-age girls standing behind the ropes, "You know, you would think with all the clergy that is here, we would have a little influence on the weather."

"Not," he was reminded, "in New England."

"Tonight, I want to repeat what I keep telling youth," the Pope said. "You are the future of the world and the day of tomorrow belongs to you."

More roars from the crowd – from both young and old.

"I'm glad he remembered us," said a teen-aged girl behind us.

"He's so cute," said her friend peering through the rain with binoculars for a closeup look.

The Pope's homily lasted some 40 minutes and was interrupted by applause and chants at least 25 times.

He spoke in English, his words strong, crisp and clear.

The crowd had started to gather at 5:30 a.m. Just about everyone there had sandwiches, candy, cookies, etc. stuffed into their pockets or in bags to help nourish them through the long wait.

If there was any liquor or beer, it was well hidden. It was never visible.

Some brought playing cards. Some brought signs like "Protestants For The Pope" and "Your Hope For The Future Is Here".

By 1 p.m. you begin to spot a few familiar faces: Robert Chenette of Merrymount, standing alert in front of the altar heading up the Boston Police detective security. In the crowd you see Richard Sweeney, the funeral director and his wife; Clement O'Brien of the Quincy Housing Authority, Don Almeida of the Quincy Savings Bank, Frank Moran. And, Gerald Walsh checking for tickets those trying to get into Section C.

And there are a number of familiar faces among the 300 priests selected to distribute Holy Communion: Fr. William McCarthy, Fr. Daniel Graham, Fr. Joseph Connolly and Fr. William Walsh of St. John's; Fr. Cornelius Heery and Fr. James Hawker of Sacred Heart; Fr. Gerald Ostermann, St. Boniface; Fr. Lawrence Pratt, Fr. David Delaney, and Fr. Mark Sheehan, formerly of St. John's Church.

And among the concelebrants of the Mass with 15 cardinals and 30 other bishops are two more familiar and popular local figures from the past: Most Rev. Thomas Daily, formerly of St. Ann's, now Auxiliary Bishop of Boston and Most Rev. Joseph Maguire, formerly of St. John's, now Bishop of Springfield.

The rain turns into a steady, heavy downpour during Communion with the priests distributing wet, soggy hosts from under umbrellas if they were lucky to have someone near them to share an umbrella.

For Fr. Graham there was both rain and tears. He wept as he distributed Communion to the physically handicapped, so touched by them. They had sat all day in their wheelchairs and were now soaking wet but without a complaint as they held out their hands for Communion.

For a throng of such multitude, everything seemed to go off without a hitch. There were no problems or incidents to mar this historic occasion. Some 400,000 or more persons of all ages and religions jammed together in the rain. And no problems.

You couldn't help wondering what it would have been like if this had been a rock 'n roll concert under the same circumstances.

Finally, the Mass which lasted an hour and a half, was over. And the crowd started filing out still orderly.

But not before one more rousing cheer went up for the first Pope to ever visit Boston and, of course, the first to celebrate a Mass here.

It was a night to remember for those who were there. A night to long cherish. You had just witnessed a chapter in history. And you were there. Soaked and chilled. But you were there.

COMBINED BANDS of Quincy, North Quincy and Quincy Vocational-Technical High Schools perform in South Boston before the Pope's arrival, conducted by Anthony Ferrante, music director for the Quincy school system. Band directors also shown are Michael Cahill, Quincy High and David Watson, North Quincy High.

KEEPING TABS on the Pope's progress are Sheila Ritchie of Becket St., North Quincy (dark coat) and Marie Maguire of East Milton, who brought a tiny portable TV to Old Colony Ave. in South Boston.

Only High School Unit

Combined Band Greets Pope With Polish Hymn

By BERNIE O'DONNELL

Overcast skies and a four-hour wait for a 10-second look didn't seem to dampen the spirits of the Quincy band which helped welcome Pope John Paul II to Boston Monday.

A combined band representing the city's three high school bands accompanied by several dozen friends, relatives and school officials, traveled by buses to Preble Circle in South Boston to serenade the Pope and the thousands awaiting his arrival.

The band, composed of about 170 students from North Quincy, Quincy and Quincy Vocational Technical High Schools, was the only high school unit invited to perform along the route of the Pope's motorcade. The other 20 or so units performing at various points ranged from CYO church bands to a group known as "Lucky Louie's Polka Band."

Those present at Preble Circle were rewarded for their wait about 4 p.m. with a brief glimpse of the smiling Pope, as his open-top limousine cruised by at about 20 miles per hour, shielded on each side by jogging Secret Service men.

The festive occasion was made even more so by the presence of several hundred Polish-Americans from Dorchester's nearby St. Mary's parish. Members of the group sang traditional songs and carried signs greeting the Pope in his native tongue, and many showed up dressed in Polish folk costumes.

The weather cooperated, for the most part. The cloudy skies, which theatened rain all day, contributed only a fine mist in the later part of the afternoon. The heavy rain which put a damper on the Pope's Boston Common Mass began after the bands' buses had returned to Quincy, about 5 p.m.

The day's activities started about 11:30 a.m., when most of the 10-bus convoy left the Quincy-High-Vo Tech area accompanied by police escort. About 10 minutes later it was joined by the three buses carrying the North Quincy band members.

The entire caravan pulled into Preble Circle, at Day Blvd. and Old Colony Ave., at noon.

First person to bound out of the police car which led the way was Patricia Toland, vice-chairwoman of the school committee.

"Somebody had to show them the way," quipped Mrs. Toland. She was joined in the trip by fellow committee members Francis Anselmo, Mary Collins, Christopher Kennedy, Joan Picard, School Supt Dr. Lawrence Creedon, and assorted other school officials.

Band members wasted no time unloading their instruments, chairs, music stands and other equipment from a school department truck and were rehearsing within a half hour of their arrival.

After the brief rehearsal, there was time for the band members to eat one of the 300 box lunches provided by the school department and wander about the area, observing the growing crowd, the colorful Polish-American contingent and the vendors selling Pope John Paul II mementos ($4 for a large button, $2 for a smaller one and $1.50 for a pennant.)

The band prepared nine songs for the day's program - a mixture of traditional Catholic hymns and patriotic tunes, like 'God Bless America' and 'America The Beautiful." Chosen to be played at the Pope's appearance, according to Quincy High band director David Cahill, was "My Chcemy Boga (We Want God)", a Polish hymn reportedly among the pontiff's favorites.

"We've been practicing for about two weeks," Cahill said of the combined band. The respective North Quincy and Quincy bands had been rehearsing separately previous to that, he said.

Directing the rehearsals were Anthony Ferrante, music director for Quincy public schools, David Watson, director of the North Quincy band, and Cahill.

Pope John Paul II Comes To Boston

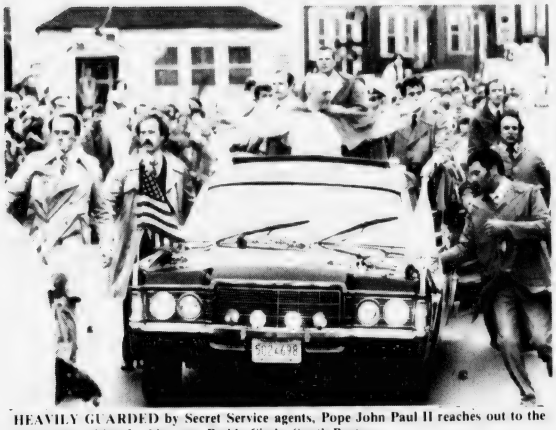

HEAVILY GUARDED by Secret Service agents, Pope John Paul II reaches out to the thousands waiting for him near Preble Circle, South Boston.

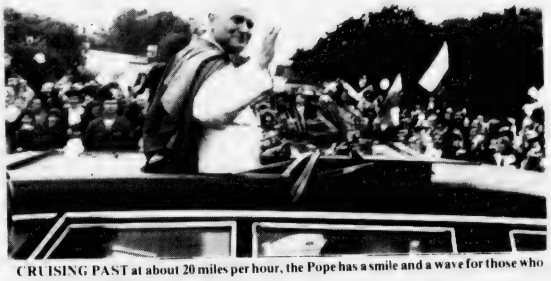

CRUISING PAST at about 20 miles per hour, the Pope has a smile and a wave for those who waited to see him.

HOPING FOR A LOOK at the Pontiff, are Polish-American youngsters, from St. Mary's Parish in Dorchester, dressed in traditional Polish folk costumes.

BEARING GIFTS for the first Polish Pope are several Polish-American youngsters, who hoped the Pontiff would stop to greet them. But, the motorcade never slowed down as it passed through Preble Circle.

(Quincy Sun Photos By Jack Tolson)

POPE JOHN PAUL waves a greeting to throng. Barely visible in the back seat behind him is Cardinal Humberto Medeiros.

AFTER THE MOTORCADE had passed, a fallen carnation tossed to the Pontiff was left behind.

Quincy Legislators In Pope's Welcoming Party

Sen. Paul D. Harold and Reps. Thomas F. Brownell and Michael W. Morrissey (all D-Quincy) were members of the official reception committee that greeted Pope John Paul II at Logan Airport.

Some 400 people were in the welcoming party, including members of the State Legislature, the Boston City Council, the Governors Council and various judges and other local officials.

Atty. Gen. Francis X. Bellotti of Quincy also was at the airport to greet the Pope.

The legislators were bused to the airport from the State House and bused back in time to reach their places in the reserved standing room section for the Mass on Boston Common.

The crowd was so thick at the time that the 100 legislators remaining in the party had to be escorted to their places by members of the State Police.

Pope's Visit Causes No Problems In Quincy

The day the Pope visited Boston turned out to be just another rainy day at home for the Quincy Police Department.

"It didn't seem to be too much of a problem at all," said Lt. William Murphy. "It really was no different than any other day. Maybe the weather scared people off."

Quincy Police had made elaborate plans to handle an expected huge influx of cars and people using the MBTA's Red Line to travel to Boston for the Pope's Mass on the Common Monday.

"We were surprised," said Lt. Murphy. "I went in town at 3 o'clock and I had no trouble."

He said there were no traffic problems and no troubles on the "T", which maintained a rush hour schedule all day but closed down at the usual time with the last train arriving at Quincy station at 12:30 a.m.

Obituaries

John C. Ganzel, 69, Retired Fire Lieutenant

A funeral Mass was celebrated Monday at St. Mary's Church for Lt. John C. Ganzel, 69, of West Quincy, retired Quincy firefighter and brother of Babe Ganzel, former baseball star. He died Friday at his home.

Lt. Ganzel became a permanent firefighter on July 12, 1941, and filled assignments with various companies, including Ladder 2 in Wollaston. He made Lieutenant May 15, 1948.

He was a member of Local 792 International Association of Firefighters and the Quincy Firefighters Relief Association.

JOHN C. GANZEL

A native of Weymouth, he attended Quincy and Braintree schools, graduating from Braintree High School.

He leaves his widow, Mrs. Marion (McTiernan) Ganzel; a son, John G. Ganzel, a Quincy firefighter who lives in Weymouth; and three daughters, Mrs. C. Diane Purdy of Weymouth, Mrs. Marcia J. Breen of Scituate, and Mrs. Marianne C. Keddy of Boston; and 16 grandchildren.

Burial was in Blue Hill Cemetery, Braintree.

James Haddow, 84, Bethlehem Steel Designer

Private graveside services were held in Maine Wednesday for James Haddow, 84, a naval designer and a 40-year employee of Bethlehem Steel, Quincy.

Mr. Haddow died Sunday at Quincy City Hospital after a brief illness. Born in Scotland, he was a 45-year resident of Quincy.

He was a graduate of the Barrow School and Barrow Technical College in England and came to Bethlehem in 1922 as a ship designer.

A World War I veteran, he was a navigator for the Royal Air Force.

He was a member of the Wollaston Glee Club, the Propeller Club and several bowling leagues. He was also a member of the Fore River Long Service Club, a 50-year member of the Rural Masonic Lodge, Quincy and a member of United First Parish Church, Quincy.

He is survived by his wife, Madeline (Gosling) Haddow of Quincy; a son, Dr. James E. Haddow of Standish, Maine; a sister, Mrs. Jessie B. Howell of Troon, Scotland and three grandchildren.

Burial was in Sebec Village Cemetery, Sebec, Maine. Funeral arrangements were by Wickens and Troupe Funeral Home, Adams St., Quincy.

William J. Woods, 79, Elks Past Exalted Ruler

A funeral Mass was held at Sacred Heart Church, Weymouth on Wednesday for William J. Woods, 79, of Braintree, a former Past Exalted Ruler of the Quincy Lodge of Elks.

He died Monday in South Shore Hospital.

Mr. Woods, born in Liverpool, England, also lived in Weymouth. He was a retired employee of the White Brothers Milk Company of Quincy.

A member of Braintree Senior Citizens, he had helped in that group's "Meals On Wheels" program.

He is survived by his sons, William of Weymouth and John of Plymouth; a brother, John of Milton, and six grandchildren.

Burial was in Holy Hood Cemetery, Brookline.

Deaths

Edward B. Gerrior, 63, of Quincy, at his home, Sept. 29.

John L. Mattie, 71, of Quincy, at Quincy City Hospital, Sept. 29.

Mrs. Mary F. [Meade] Burke, 82, of Weymouth, formerly of Quincy, at a local nursing home, Sept. 30.

Marion Payzant, of Quincy, at Quincy City Hospital, Sept. 28.

Henry C. Costa, 73, of Quincy, at Quincy City Hospital, Sept. 28.

Everett A. Saunders, 70, of Quincy, at Quincy City Hospital, Sept. 30.

Mrs. Emma J. [Schon] Ellsworth, of Quincy, at Quincy City Hospital, Sept. 30.

Walter Sweeney, 65, of Quincy, at South Shore Hospital, Weymouth, Sept. 28.

Robert A. Hayward, 30, of Brockton, formerly of Quincy, at his home, Sept. 27.

Mrs. Muriel M. [Prout] Rowe, 72, of New Port Richey, Fla., formerly of Quincy, Sept. 12.

Mrs. Rose A. [Doran] Anderson, 94, of Quincy, at Quincy City Hospital, Sept. 28.

Arthur T. Connors, 64, of Quincy, at Quincy City Hospital, Sept. 26.

Mrs. Hazel L. [Lauzon] Morrisette, 70, of Quincy, at Quincy City Hospital, Sept. 27.

Jacob W. Thompson, 83, of Quincy, at Cushing Hospital, Sept. 26.

Fred Kimpel, 81, of Quincy, at the New England Sinai Hospital, Sept. 26.

Mrs. Dorothy S. [Gough] Wheeler, 81, of West Chatham, formerly of Quincy, at her home, Sept. 26.

Mrs. Irene E. [Goodoak] Grassick, 81, of Quincy, at Quincy City Hospital, Sept. 27.

Mrs. Marie [Jones] Thomas, formerly of Quincy, in Sun City, Ariz., Sept. 27.

Joseph Buccheri, 75, of Quincy, at home, Sept. 25.

Mrs. Catherine A. [Aquina] Restelli, 87, of Quincy, at Quincy City Hospital, Sept. 25.

Gillette F. Parmelee, of Quincy, in Quincy City Hospital, Sept. 25.

Harry C. Crozier, 63, of Levittown, N.Y., formerly of Quincy, in a Long Island Hospital, N.Y., Sept. 22.

Paul E. Phelan, 57, of Malibu, Calif., formerly of Quincy, in a California hospital, Sept. 24.

George W. Clapp, 54, of Weston, formerly of Quincy, at Peter Bent Brigham Hospital, Boston, Sept. 25.

Arthur L. Fielding Jr., 53, of Avon, formerly of Quincy, at Cardinal Cushing Hospital, Brockton, Sept. 26.

Mrs. Ida S. [Radzik] Bialowoz, 68, of Quincy, Sept. 25.

Mrs. Sadie V. [Peters] Chrysler, 85, of Quincy, at Quincy City Hospital, Sept. 26.

Mrs. Bertha M. [Slauger] Zopatti, 81, of Quincy, at South Shore Hospital, Weymouth, Sept. 26.

Everett A. Saunders, 70, of Quincy, at Quincy City Hospital, Sept. 30.

Mrs. Eleanor F. [Shelley] Ladner, 73, of Quincy, in South Shore Hospital, Weymouth, Sept. 30.

Mrs. Adelaide G. [McLeod] DeCelle, 79, of Quincy, enroute to Quincy City Hospital, Sept. 29.

Miss Mary L. McCrillis, 81, of Rockland, formerly of Quincy, at South Shore Hospital, Weymouth, Oct. 1.

Amedeo J. Valorz, 65, of Quincy, at Quincy City Hospital, Oct. 1.

Dimitrios H. Kartsagoulis, 59, of Quincy, at Massachusetts General Hospital, Boston, Oct. 1.

Mrs. Margaret [Davidson] Kusser, 78, of Quincy, at Quincy City Hospital, Sept. 29.

James J. Ahern, 85, of Braintree, formerly of Quincy, at South Shore Hospital, Weymouth, Oct. 1.

Joseph R. Polito, 63, of Quincy, at Deaconess Hospital, Sept. 30.

MEMORIAL GIFTS
Luxurious vestments, altar books, candles, stoles, sacred vessels, etc.
All Memorial gifts promptly memorialized without charge.
A.E. GOODHUE CO.
1163 Hancock St., Quincy-472-3090

Hancock Monument Co.
John Ricciuti & Sons Inc.
295 Hancock St., North Quincy
(Opposite No. Quincy High School)
Best Domestic and Imported Granite
Visit Our Large and Complete Display
All Monuments Reasonably Priced
Open Mon. thru Sat. by Appointment on Sundays
472-3447

Give every NEWBORN the advantage
March of Dimes

Sweeney Brothers
HOME FOR FUNERALS
RICHARD T. SWEENEY, SR.
RICHARD T. SWEENEY, JR.
JEFFREY F. SWEENEY
1 INDEPENDENCE AVENUE • QUINCY, MASS.
472-6344

Sweeney Funeral Service
DENNIS S. SWEENEY, Director
Non Sectarian
74 ELM ST.
QUINCY
773-2728
326 COPELAND
W. QUINCY
773-2728
Successor to M. Joseph Sweeney
PARKING FACILITIES

Hear Ye! Hear Ye!
QUINCY HEARING AID DISPENSERS
246 Hancock St., Quincy 773-0900
Next to Bargain Center
We Repair & Service All Makes
We Accept Medicaid - Call and we will mail
Mon.-Fri. 9-4
Sat. 9-12;
Eve. by Appt.
ROBERT KARAS, Certified Hearing Aid Audiologist
We'll show you how to cut the number of hearing aid batteries you're using in half.
GOULD
A - 13 A - 41
(A - 675) can be used in place of
$7.6

Deware Brothers
FUNERAL HOME and CHAPELS
Donald M. Deware
Director
576 Hancock Street, Quincy
Tel: 472-1137
Non-Sectarian
Services rendered to any distance
39 years under same Ownership and Directorship

Pope John Paul Gave A Key To Hope

(Editor's note: Rev. William McCarthy, pastor of St. John's Church, Quincy, was one of the 300 priests selected to distribute Holy Communion at the Papal Mass on Boston Common. Here are his thoughts on this historic event.)

By REV. WILLIAM McCARTHY
Pastor, St. John's Church, Quincy

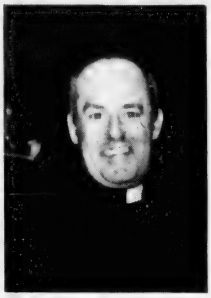

REV. WILLIAM MCCARTHY

What happened Oct. 1, 1979, along the roads leading to Boston Common and on the Common itself will be remembered and talked about for time to come.

The outpouring of people who greeted Pope John Paul II, the man of God who is a timely blend of liberal approach and conservative doctrine, was unmatched since the Holy Name convention in 1948.

The message given on Boston Common by a man who has witnessed tyranny and oppression was more than inspirational. He gave a key to hope in such troubled situations by following the example of Jesus Christ.

"You are Peter and upon this rock I will build My church, and the gates of hell will not prevail against it."

This is the mandate given by Christ to the first Pope Peter, to be fulfilled by his successors until the consummation of the world. At the present time this directive is being carried out by Karol Wojtyla in the person of John Paul II.

The life of John Paul has been a life of tremendous intellect, zeal and energy. He showed all these qualities in his younger years, in his thirst for knowledge. After graduation from gymnasium school, which is similar to our high school, he went to the Jagielonian University in Kracow to study Polish philosophy. There he was the co-founder and singer-player in the Rhapsodic Theater which, during the Nazi occupation, met in homes to keep up the spirit of resistance to the Nazis. When the University was closed by the Nazis in 1939, he worked in a quarry by day and met in secret with students and professors at night.

Karol Wojtyla was remembered at that time for his indomitable spirit and encouragement he showed to his fellow workers and students. In 1942 he lived in the house of Archbishop Adam Sapieka, where he had most of his seminary training. He was ordained a priest on Nov. 1, 1946.

After his ordination, Father Wojtyla was sent to Rome to receive a degree in philosophy. He returned to Poland to further his studies in theology and received a doctorate at the Major Seminary in Krakow.

His priesthood, up until the time he was named an auxiliary bishop, was taken up with academic and pastoral work. He taught and was a parish priest at one and the same time. His rise in the church was rapid; he became acting Archbishop of Krakow in 1962 and received the full title of Archbishop in 1964. He became a Cardinal in 1967.

Karol Cardinal Wojtyla was no stranger to Rome, especially to the other cardinals. At the Second Vatican Council his knowledge of philosophy and theology impressed the council fathers. He came from a country that had unified itself in its Catholic faith despite years of partition by Prussia, Russia and Austria, not to mention the short time under the rule of the Nazis.

Cardinal Wojtyla played an important role in fighting the enemy underground, and he knew what it was to have the rights of individuals taken away and subjected to the demands of the state. All these things considered, he seemed to be a good choice on Oct. 16, 1978 when he was elected to the chair of Peter.

John Paul II has not made many important pronouncements since he has been Pope, except his encyclical Redemptor Hominus (The Redeemer of Man), which portrays the role of Christ in redeeming mankind. In this encyclical he stresses the importance of people in society, that everyone should be spared from the intervention of any warring powers, and that there should be redistribution of wealth. He also denounces the use of nuclear weapons of any degree.

Prior to becoming Pope he was in complete accord with the Church and the encyclical of Pope Paul VI on birth control. He stressed the importance of marriage vows, that marriage was to be a life-long sacrament. He spoke also of the need for individual confession over the more popular and easier form of general absolution.

Pope John Paul II has first concentrated on good public relations with his tireless energy in meeting people. He has a most friendly manner, which has impressed the people of Italy, Mexico, Poland, Ireland and the United States. Judging by the reception he has received so far, the people of the world seem to be looking for a sincere and honest leader, and their prayers seem to be answered in the person of John Paul II. The young and the afflicted especially have found him to be their hero and friend. If any one man is able to sway world opinion, John Paul II seems to be that man.

John Paul II is 59, which is young for a Pope. Pope John XXIII was 77 when elected to the papacy, and we saw in the five years of his pontificate how much he accomplished. The Catholic Church has great hope in this vigorous and youthful Pope, who is a poet and parish priest, a mountain climber and ambassador to the intellectuals, a friend to youth, a resistance leader and a contemplative.

We who are members of the Archidocese of Boston certainly were honored to have witnessed the arrival of the first Pope to visit the city of Boston. In a city and archdiocese which is predominantly Catholic, it was a tremendous experience to witness a successor to the chair of Peter on the Boston Common.

Wollaston Church of the Nazarene
37 E. Elm Ave., Wollaston
on the campus of E.N.C.
Russell Metcalfe, Pastor
Sunday, October 7
Try Our Bible Study
at 10:00 A.M.
11 A.M.
Holy Communion
6 P.M.
David Series:
The Price of True Revival
Prayer Meeting
Wednesday 6 & 7 P.M.

THE FASTEST GROWING SAVINGS BANK IN THE COUNTRY

South Boston Savings Bank's newest 6 month certificate rate!

10.778 EFFECTIVE ANNUAL YIELD

10.327%*

*RATE EFFECTIVE OCTOBER 4

This is the current rate on our Six Month Term Deposit Certificates. Minimum deposit of $10,000. Federal regulations prohibit compounding; the effective annual yield is what your money will earn if your principal and interest remain on deposit for an additional 26 weeks at the same rate. The actual rate may be lower or higher at the time of renewal. All deposits insured in full. Withdrawals of principal not permitted prior to maturity. We reserve the right to withdraw this offer at any time.
Call us at 268-2500, drop by any office or cut out the handy coupon and mail it to us to take advantage of our six month savings certificate.

South Boston Savings Bank has the highest earnings of any savings bank in Massachusetts and there is no better or safer place to invest your money!

Mail to South Boston Savings Bank,
460 West Broadway South Boston, Mass. 02127
Enclosed is my check for $ to open a 6-month savings certificate. $10,000 minimum
NAME
ADDRESS
SOC. SECURITY #
CITY STATE
ZIP

MAIN OFFICE
460 West Broadway, South Boston
8:30AM-3:30PM Monday-Friday
Saturday 8AM-1PM 268-2500

NEPONSET CIRCLE OFFICE
740 Gallivan Blvd
8:30AM-5:30PM Mon.
Wed. & Fri. Thurs. 8:30AM-6PM
Saturday 8:30AM-1PM

QUINCY OFFICE
690 Adams St. Lakin Square
Mon. & Tues. 8:30AM-5PM
Thurs. 8:30AM-6PM
Friday 8:30AM-7PM
Saturday 8:30AM-1PM

South Boston Savings Bank
"ALWAYS THE LEADER"

Sign Up Now For
Fall CRAFT CLASSES
IN
SEASONAL DECORATIONS
Make something lovely this year to keep or give
DISCOUNTS FOR QUALIFIED GROUPS
OPEN MON.-SAT. 9-6 - SUN. 9-5
QUINCY ADAMS GARDEN CENTER
CORNER LIBERTY & PENN STS.
SO. QUINCY - 472-3602

Police Scholarship Set Up In Memory of Capt. Riley

George R. Riley, who recently resigned as Mayor Tobin's executive secretary to return to private business, has set up a scholarship fund in memory of his father, Police Capt. Edward G. Riley, with an initial endowment of $1,500.

The City Council voted Tuesday night to accept the gift, the interest on which will be used to award each year a $100 scholarship to "a deserving Quincy resident son or daughter of a Quincy police officer."

Details of the scholarship are to be worked out by Riley, the Quincy police chief and the president of the Quincy Police Mutual Aid Association. The city treasurer will be custodian of the fund.

Riley resigned as the Mayor's executive secretary Monday to return to his insurance business.

REMEMBER WHEN?

... the Quincy Fire Department showed off its horse-drawn equipment on Coddington St. in 1911.

...You were not just a Policy Number and Retained your own identity, when personal service was always given... It still is at.

BURGIN PLATNER INS.
1357 HANCOCK STREET
QUINCY 472-3000

[PHOTO COURTESY THOMAS CRANE PUBLIC LIBRARY]

Political Advertisement Political Advertisement Political Advertisement

RE-ELECT
Quincy City Council
PRESIDENT
JOHN J. QUINN

"No one is more respected for his knowledge of city government or his integrity than Council President JOHN QUINN." John Gillis City Clerk

COUNCILLOR AT LARGE
RE-ELECT JOHN J. QUINN

Walter Avery - 33 Hon. Thomas S. Burgin Prkwy.
Ret. Fire Chief Thomas F. Gorman - 47 Dysart St.
Walter and Rita MacKerer - 109 Fenno St.
Fred and Pearl Donahue - 98 California Ave.
Andrea and Charles Santoro - 32 Viden Rd.
Francis "Bud" Williams - 31 Gilmore St.
Bob and Jean O'Hara - 161 Lansdown St.
George and Mary Jane Fandel - 94 Grandview Ave.
Lou Rizzo - 53 Shore Ave.

Quincy's Yesterdays

By Tom Henshaw

Delcevare King Protests Lack Of Harvard Crimson

Delcevare King of Quincy (Harvard '98) protested to the Harvard Student Council against the use of colors other than Harvard crimson at the various class reunions.

It was embarrassing, he said, to attend his class dinner in June and find the colors most in evidence to be blue and white right after Yale had beaten Harvard in baseball.

King was fresh from an intensive campaign to introduce the word "scofflaw" into the English language to define someone who defied the American prohibition laws.

Oct. 4-10
1925
54 Years Ago
This Week

SOUTH QUINCY WINS SERIES

Ray Lastra pitched shutout ball after the first inning to lead the South Quincy AC to a 2-1 victory over the Quincy Indians and the Mayor Perley E. Barbour Trophy as junior champions of Quincy.

South Quincy Sadlier ss, R. Spargo cf, A. Lastra 3b, Granai lb, E. Spargo 2b, Hakkila c, Autio rf, Hyland lf, Masson lf, R. Lastra p.

Quincy Indians Moseley rf, Harrington ss, Van Minden 3b, Comporato cf, Smith c, MacDonald 2b, Pass p, Parsons lf, J. Pactovis ph, A. Pactovis lb.

ZONING SURVEY UNDERWAY

President Scott of Technical Advisory Corp. of New York told the Quincy Planning Board that a field survey, the first step in the zoning of Quincy, had been finished and new maps made.

Scott said the preliminary survey had shown that the city was especially rich in playground areas, which he called a "most fortunate condition."

"I don't know who has been responsible," he said, "but it is an indication of most remarkable foresight on the part of some governing body."

SAFETY RECORD HAILED

The city of Quincy drew praise from the State Department of Motor Vehicles for a highway safety record that showed only four auto deaths in 1924 compared to 11 in 1923.

"The record in Quincy is a remarkably good one," said DMV Statistician C. B. Hubbell. "Quincy is what may be called a 'through route' city, many thousands of tourists passing through it."

NICHOLS SCORES TWICE

Nate Nichols scored two touchdowns as the Quincy High School football team, the most promising in many years, trampled Melrose by a score of 30-0 in the mud and rain.

Quincy starters Lindholm, Anderson, ends; Hebert, MacLean, tackles; Martell, Bussler, guards; Hayes, center; LeCain, Granai, Nichols, Parrish, backs.

QUINCY-ISMS

Richard T. LaBrecque, oldest son of Rep. Alfred N. LaBrecque (R-Quincy), entered the Boston University School of Journalism . . . Fitting of the USS Lexington began at the Fore River Shipyard, where the carrier was launched Oct. 3 . . . Quincy Girl Scouts triumphed in the knot-tying, semaphore, Morse code and first aid events to win the Charles G. Emerson Cup for the third straight year at the Brockton Fair . . . Sen. William Morgan Butler, Gov. Alvan T. Fuller and Cong. Louis A. Frothingham were announced as speakers at the big Republican conference Nov. 5 in Quincy . . . Arkay cigars ("See 'em made") were 10 for 95 cents at James F. Foy's Shop, 7 Maple St. . . . Stuart Buck, Warren Freeman and Genevieve Cunningham were candidates for mayor in the junior high schools mock election . . . "Percy the Pest" was announcing play-by-play of the Pittsburgh-Washington World Series with a megaphone from the second floor window of the Patriot Ledger . . . Chick Sullivan's jazz band from Boston was playing for dancing at Bradford Hall: Ladies 35 cents; Gents 50 cents . . . Building Inspector Warren S. Parker issued a permit for construction of a new police station on Sea St. . . . Mr. Watson, a foreman for Clark and Smith, averted a tragedy for youngsters playing in Canal St. when he grabbed the bridle of a runaway horse drawing a milk wagon and brought it to a halt . . . The Alhambra Theater featured "Sun Up," starring Conrad Nagel and Pauline Stark, and "The Man Who Found Himself," with Thomas Meighan . . . John J. Quinn, vice president of the Citizens Gas Light Co., left for Atlantic City to attend the convention of the American Gas Association . . . Robert M. Hutton, a 15-year-old student at Thayer Academy, fired a record 69 at Stoney Brae Golf Course . . . The Cleveland Six, the car with the "one shot" lubrication system, was selling for $995 at Pompeo Motor Car Co., 494 Washington St., Quincy Point . . . The Quincy High School Band, with 40 members under the direction of Miss Maude Howes, was asked to play at the Norfolk County teachers convention Oct. 30 at the Tremont Theater . . . Miss Alice Newson was installed as Queen of the Dames of Malta at ceremonies in Bradford Hall . . . DiTullio's High Grade Confectionery Store, featuring a full line of Varsity chocolates, opened at 39 Temple St., near Washington St.

Square In Spain Named For Her

We Know More About Columbus Because Of Her

By TOM HENSHAW

There were 90 men with Christopher Columbus on Oct. 12, 1492, when he discovered America -- 24 on the Nina, 26 on the Pinta and 40 on the Santa Maria.

Three of them, in addition to Columbus himself, were Italian -- Jacome el Rico of Genoa; Anton Calabres, probably a Calabrian; and Juan Vecano, most likely from Venice.

Four of them were convicts facing the death penalty -- and three of them, Alonso Clavijo, Juan de Moguer and Pedro Yzquierdo, were condemned for helping the fourth, Bartolome de Torres, to escape.

All of those pertinent facts might still be lost in the mists of time were it not for the work of Alice Bache Gould, or Alicia Gould y Quincy, as she was known in Spain.

Miss Gould, granddaughter of one of the many Josiah Quincys who grew up in the Quincy Mansion on Muirhead St., spent 42 of her 85 years in musty Spanish archives identifying members of Columbus' crew.

By 1942, when Samuel Eliot Morison brought out his "Admiral of the Ocean Sea", she had the names of 87 of them, missing only Columbus' page boy, the steward aboard the Santa Maria and the steward on the Nina.

By the time of her death in July, 1953, she had them all, including Bartolome de Torres and the three who rescued him, all of whom received royal pardons for shipping aboard Columbus' fleet.

Unfortunately, except for a brief mention of her work in Morison's book and some articles in the Patriot Ledger at the time of her death, Miss Gould herself has now become lost in the mists of time.

She was born in Quincy Jan.

ALICE GOULD

5, 1868, daughter of Benjamin Apthorp Gould, mathematician and astronomer, and his wife, the former Mary Quincy of Wollaston.

The Goulds were a special family in their own right. The American progenitor, Zaccheus Gould, came over in 1638 and settled in Topsfield. A descendant was Hannah Flagg Gould, the poet.

An earlier Benjamin Gould, Miss Alice's great grandfather, was the last man to cross Charlestown Neck in retreat from Bunker Hill and commanded the guard at West Point at the time Gen. Arnold turned fink.

Alice Gould was graduated from Bryn Mawr in 1889 and traveled widely until she discovered her life's work, almost by accident, in 1911.

She was in the Archives of the Indies in Seville, Spain, at the time, looking up some obscure fact about the island of Barbados when she stumbled across the name Pedro de Lepe.

Pedro was a matter of dispute among Columbian scholars at the time. Some said he was a member of Columbus' crew. Some said he wasn't. Others maintained that he never existed at all.

The document that Miss Alice held in her hand -- a pay stub -- proved at least one of those points. It was a heady feeling. It turned her on. She settled in Spain and dove into the archives.

By 1925, she had settled once and for all a matter of contention that had divided scholars for centuries: Columbus, or rather Cristoforo Columbo, was indeed born in Genoa.

She came across a royal decree of inheritance setting up the maintenance of a house in Genoa for a member of Columbus' family. The document stated flatly that Columbus was born in Genoa.

Historians of the day estimated that Columbus' crew numbered anywhere from 69 to 160 men. Miss Alice not only found that there were 90 but what they were paid,

(Cont'd on Page 28)

Test your present checking account:

☐ YES ☐ NO Can your present checking account be absolutely free?

☐ YES ☐ NO Do you get unlimited checking?

☐ YES ☐ NO Does it pay 5% interest compounded every day?

☐ YES ☐ NO Does it come with a bank that gives you 34 handy locations?

☐ YES ☐ NO Do you get a single, easy to read statement every month?

If you answered yes to every question, you already have N.O.W. 5% checking at South Shore Bank. If you didn't, maybe we have something interesting to talk about.

N.O.W. 5% Checking at South Shore Bank.

South Shore Bank MULTIBANK

1400 Hancock Street, Quincy, MA 02169 472-1000

Member F.D.I.C.

Wollaston/North Quincy

Local Crime Problems Discussed In Wollaston

The Neighborhood Watch program and other area police problems were discussed recently at a neighborhood meeting at the First Baptist Church in Wollaston.

Lt. David Rowell of the Quincy Police Department was present to answer questions and explain the operation of the department in handling local problems.

City Councillor Stephe J.grath noted that the Wollaston Hill area has suffered a recent rash of housebreaks and the meeting was to alert residents to protect their homes.

Martin Levenson To Study In England

Martin Levenson of 47 Hilda St., Wollaston, is among 151 men and women from 74 colleges and universities enrolled in The British University Year.

The year is sponsored by Beaver College, in cooperation with seventeen British universities and colleges, and students departed from New York on Sept. 15 for London.

They spent four days of orientation and excursions in and around London, including lectures by British leaders of government, and by members of the communications media and businessmen.

An additional week was spent in Homestay living with a British family, sharing daily experiences as a member of the family.

Arrangements for Homestay are made with the British Experiment in International Living.

Students participating in The British University Year are integrated with the British students in the regular degree programs of the cooperating institutions. Each university offers a wide range of opportunities for extracurricular participation in music, art, drama and sports.

A political science major, Levenson is a student at Bates College and is enrolled at University of Lancaster in the British University Year.

Fire Prevention Topic At Fenno House

Lt. Robert Kelly of the Quincy Fire Department will be guest speaker at the season's first meeting of the Fenno House Association Wednesday, Oct. 10, at 7:30 p.m. in the Common Room of the complex.

Kelly will discuss fire prevention in the building and what residents should do in case of a fire.

Refreshments will be served following the meeting.

Capt. Ralph Morse Returns From West Pacific Duty

Marine Capt. Ralph C. Morse Jr., son of Mr. and Mrs. Ralph C. Morse of 135 Holbrook Rd., Wollaston, an officer in Medium Helicopter Squadron 262, has returned to Kanoehe Bay, Hawaii, after deployment in the western Pacific.

His wife is the former Marcia Bevans, daughter of Mr. and Mrs. Wilbur Bevans of 101 Crabtree Rd., Squantum.

Morse is a graduate of North Quincy High School and the Massachusetts Maritime Academy. He joined the Marine Corps in September, 1971.

N.Q. Boosters Social Saturday

The North Quincy Boosters Club will hold a harvest social Saturday night from 8 to midnight in Sacred Heart Hall, North Quincy. Music will be by Art Brickley. Donation is $3.

The Football Boosters will meet Friday night at 7:30 for football films and refreshments. All are welcome.

INDOOR FLAGS OUTDOOR
State ACCESSORIES Church
Flags Flags of All Nations Flags
FLAGS MADE TO ORDER
EAGLE FLAG CO., INC.
147 Beach St. 617
Wollaston, Mass. 02170 472-8242

WILMA SCHIELDS, long-time head of the science department at North Quincy High School, was honored by the school's class of 1950 with the surprise presentation of a portrait, to be hung in the school. The portrait, painted by Mrs. Jean Dowling, (third left) was presented by Jane Galvin, (second left) and School Supt. Dr. Lawrence Creedon, (far right), both members of the class of 1950. Looking on is Peter Chrisom, North Quincy High principal (far left).

(Quincy Sun Photo by Jack To'Son)

North Quincy Business Directory Now Available

At a recent meeting of the North Quincy Local Development Corporation, merchants were presented with the first copies of the "North Quincy Business Directory".

Over 100 merchants and professional people are listed in this booklet.

It represents the combined efforts of the Atlantic Neighborhood Center, which supplied the labor, and the North Quincy Local Development Corporation, which funded its printing.

This summer, two CETA Youth Corps workers, Dorothy Peterson and Debrah Bleheen, went door-to-door in the Hancock St. - Billings Rd. area collecting information from the merchants and professional people. Philip Hamric, a summer staff member of the Atlantic Neighborhood Center, produced and printed 4,000 copies of the booklet. Community volunteers spent many hours collating and preparing it for delivery.

Copies of the "North Quincy Business Directory" are being delivered to homes in Atlantic by volunteers, who will also be delivering the October issue of the Atlantic Neighborhood News.

There are extra copies available at the Neighborhood Center and through the North Quincy L.D.C. to anyone who wants to have an indexed guide to the stores and services provided by the North Quincy Business District.

Atlantic Neighborhood Center Programs

The Atlantic Neighborhood Center announces the following programs and activities:

Donald K. Stevens, president of Life Insurance Educators, Inc., will speak at the center Thursday, Oct. 11 at 7:30 p.m. Stevens, a licensed life insurance advisor, will discuss investing wisely in life insurance.

He has also agreed to arrange appointments at which individuals may discuss their policies with him. There is no charge for this service and no sales involved. The Life Insurance Educators is a non-profit organization.

There are still openings in the Monday morning "Pounds Away" free diet support group, which meets at 9:30.

An exercise class for women 18 and over meets every Tuesday at 7:30 p.m., under the direction of Debbie Wilson.

Beginning Thursday, Oct. 25 at 3:30 p.m., Clair Fitzgerald, a nutrition aide, will introduce "Seasonal Slimdown" for children in grades 6, 7 and 8. There is a 50 cent registration fee for this program.

The October issue of the Atlantic Neighborhood News is now available. Those who have not received a copy by Friday, Oct. 5, may obtain one by calling or visiting the center.

For information on any of the center's activities, contact Jane Ford at 773-1380, ext. 328.

The center is located at 245 Atlantic St., North Quincy.

Atlantic Neighborhood Assn. To Hear Judge Kramer

Judge Albert Kramer, Presiding Justice of Quincy District Court will be the guest speaker at the Atlantic Neighborhood Association meeting Wednesday, Oct. 10 at the Atlantic Neighborhood Center, 245 Atlantic St.

A brief business meeting will be held at 7:30 p.m., at which plans for a candidates night and a Halloween party will be discussed. Judge Kramer will speak at 8 p.m. A question and answer session will follow his remarks.

Judge Kramer's topic will be "The Juvenile and the Court System."

For further information, contact Mary Travers at 328-1708.

CORNER STORE
on the corner of Huckins and Richfield.
NOW SERVING PIZZA
In addition to our line of subs, deli, dairy & grocery products-
New Hours: Daily 7:30 a.m. til 10 p.m.
Monday 7:30 a.m. til 7 p.m.
The Gannon Family
69 HUCKINS AVE.
Call your order in advance
New telephone Number 328-9791

ENJOY
A DELICIOUS SUBMARINE SANDWICH
BOSTON
MISTER SUB
BILLINGS RD
HANCOCK ST
Mister SUB
64 Billings Rd.
North Quincy
OPEN MON. THRU SAT.
10 A.M. TO 10 P.M.
328-9764

S.S. Sewing Machine Co.
We Service All Makes Sewing Machines and Vacuum Cleaners
665A Hancock St., Wollaston
471-5982

A Quincy Sun Special Section

fall home improvement

Indoors and out, fall is the season to remodel

REPLACE LOOSE-FITTING, rusty old windows like this with snug-fitting aluminum-framed units that can cut heat loss through the window substantially. Pre-assembled aluminum replacement and storm windows don't need painting and can be removed or tilted-in for easy cleaning.

Expenditures for home remodeling are expected to reach a record $42-billion this year and double by 1985, according to the National Home Improvement Council.

Why the rapid growth in home improvements?

"New home prices are beyond the reach of many Americans," explains NHIC President Eugene B. Squires. "Mortgages are difficult to obtain and when they are available, interest rates often exceed 10 percent."

Instead of moving, more homeowners are remaining in their present homes and remodeling to meet their expanding needs.

They might enlarge a tiny kitchen, replace a worn roof or add insulation to keep fuel bills in check.

"Or they might choose to remodel simply because their tastes have changed or because they want to 'keep up with the Joneses,'" says Squires.

For a simple project, the homeowner may decide to tackle it himself. On most jobs, however, a qualified home improvement contractor can actually reduce costs—by offering money-saving suggestions and using his skills and experience to avoid costly mistakes.

"Reputable contractors also see to it that complicated building codes are met," points out the NHIC president, a contractor himself. Building codes may vary from one community to the next.

A permit is usually required whenever structural work is involved or the basic living area is to be changed.

"If, for example, you want to partition off a segment of an unfinished basement and complete it as a room, you'd probably need a building permit," says Squires.

Qualified contractors know the regulations and will prevent the homeowner from paying penalty fees for failing to file required permits.

How do you determine whether a contractor is qualified?

Squires recommends selecting a professional who has an established place of business, is financially stable, and is willing to provide references from satisfied customers.

"Check on his reputation with the local Better Business Bureau and Chamber of Commerce, and ask the contractor if he's a member of a professional association," the NHIC president advises.

Members of NHIC, the largest professional association in the remodeling industry, pledge to follow a prescribed code of ethics which assures consumers of "the highest standards of integrity, frankness and responsibility."

Save Gas and Money ... shop locally.

Energy and money savers . . .

Replacement, storm windows cut fuel use

Rising fuel costs and lowered thermostats may make you feel uncomfortable this coming winter if your windows and doors aren't sealed effectively against leaks and drafts.

Where windows are worn, warped or loose-fitting, modern replacement windows may be your solution.

However, if your existing windows are in repairable condition, storm sash will give you the needed protection.

Offset initial cost

Either way, savings in energy will help to offset the initial expense because good replacement or storm windows and doors, properly installed, can cut heat loss through these apertures by as much as 40 percent.

In addition, Uncle Sam will help defray some of the cost by allowing you a tax deduction of 15 percent of the first $2000 you spend for such fuel-saving devices.

Never need painting

Aluminum-framed replacement and storm windows continue to be the most popular type because they never need re-

(Cont'd on Page 24)

GREAT COVER-UP

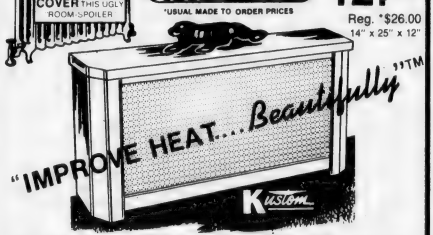

Kustom™ RADIATOR ENCLOSURES

CONCEAL THAT UGLY MASS OF VALVES AND PIPES • PROJECT MORE EFFICIENT HEAT KEEP ROOMS CLEANER • PROTECT FROM BURNS • BEAUTIFY AND MODERNIZE ADD AN ATTRACTIVE FURNITURE PIECE • INCREASE THE VALUE OF YOUR HOME

READY-TO-PAINT To Room Colors

Heavy-Rustproof Zinc Coated Steel

LENGTHS (Include Valve & Pipes)

HEIGHTS	18"	24"	30" or 36"	42" or 48"	54" or 60"	66" or 72"	78" or 84"	90" or 96"
22" or 25"	$18.95 ~~$40.00~~	$24.95 ~~$52.00~~	$29.95 ~~$60.00~~	$34.95 ~~$70.00~~	$39.95 ~~$82.00~~	$49.95 ~~$100.00~~	$59.95 ~~$122.00~~	$69.95 ~~$140.00~~
28" or 33"	ADD $10.00				ADD $12.00			
40"	ADD $12.00				ADD $14.00			

DEPTHS—6" or 8" or 10" or 12" (SPECIFY) Choose Any Combination of LENGTH - HEIGHT - DEPTH

HEIGHTS — DEPTHS — LENGTHS Include Valve & Pipe

Quincy Mary Carter Paint Center
139 Water St., Quincy 773-7707

UNFINISHED FURNITURE
Pine and Hardwood
CUSTOM FINISHES

QUALITY IS OUR STANDARD
Know what you are buying before you buy.
Solid wood - No substitutes

Wood Finishing Products - Expert Instruction

"Beautiful Gift Ideas"
DOLL HOUSES

Pine Craft
27A Beale St.,
Wollaston
Telephone
479-6298

Lay-aways Deliveries Arranged

Open Daily: 10:00 - 5:30

Window Shades
Light Filtering
$2.39

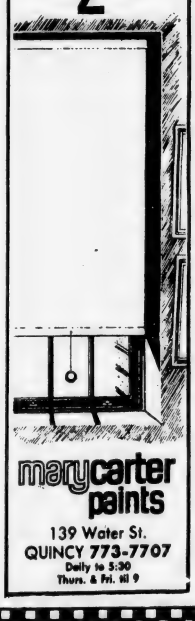

marycarter paints
139 Water St.
QUINCY 773-7707
Daily to 5:30
Thurs. & Fri. till 9

SOUTH SHORE TILE
DISTRIBUTORS INC.

CERAMIC TILE FOR ALL AREAS

SOUTH SHORE TILE DIST

DOMESTIC & IMPORTED WALLS & FLOORS

DISTRIBUTOR OF MID STATE TILE

30 LIBERTY ST., QUINCY 471-3210

Pre-project agreements keep everybody happy

If you are hiring a contractor, the National Home Improvement Council has some suggestions on how to get the most out of the relationship.

First of all, says NHIC, tell the contractor your needs —don't tell him how to do it.

A good professional contractor is experienced in the home improvement and remodeling field. He knows about the latest products and procedures, can judge which is best for a particular job, can handle complicated installations, is aware of building code and safety requirements, and will stand behind his work.

To do a good job, he must know what you want and how much you can afford to spend.

From the homeowner's point of view, it's important to have a clear understanding—before work begins—of exactly what the contractor will provide.

- A written contract covering the exact work to be done, the quality and brand of materials to be used, the job's completion date, the final price and the schedule of payments.
- A certificate of insurance showing that the contractor is covered for workmen's compensation, as well as for personal liability and property damage.
- A stipulation in writing of who assumes responsibility for obtaining building permits and seeing to it that all building code requirements are met.
- A sketch of the project as it will look when completed, showing dimensions and —where applicable— color, style and materials.
- A list of the guarantees and warrantees covering workmanship, products and materials that will be made available to the homeowner.

NHIC also suggests that homeowners get up to three comparative cost estimates before assigning a project.

To evaluate estimates, consider the amount of work, quality of materials and any extras —such as after-job clean-up —in each bid.

Don't hesitate to investigate a contractor's credit rating or to check out the jobs he's done for previous clients. A call to the local Chamber of Commerce or Better Business Bureau can determine if any complaints have been lodged against him.

An Herbal Harvest For Your Kitchen

Bring a touch of spring into your kitchen, even in the depths of winter, with a window herb garden.

Basil, parsley and mint are three of the many herbs that flourish indoors—and which are guaranteed to add the flavor of spring to a mid-winter meal.

Also try dill, marjoram, sage and rosemary for a wide variety of taste treats.

How, when and why to buy a roof

The wise home-owner buys a new roof in the same way as he buys any other expensive and necessary item which he and his family will live with for many years.

He shops carefully, finds out as much as he can about the product, looks at samples, makes comparisons, and then makes his purchase on the basis of careful judgment and the most critical evaluation.

A good judgment in this area, however, can be far more difficult for the home-owner since he will purchase a new roof only once or twice in his lifetime, on the average.

Special purchase

Most of us are far less familiar with this type of shopping than with the problem of buying a new car, for example. And, in some ways, the purchase is unlike any other expenditure since it involves not only a product but the cost of installation as well.

Here are some hints on buying a new roof which should prove helpful in making a "best buy" in this critical area.

The first pertinent question, of course, is "when?" Can the existing roof be repaired? Or is it time for a complete replacement?

If your house is 15 years old, and has never been re-roofed, it may be time for a new roof. Look for such signs of age as shingles which are curling at the edges, splitting, dried-out, and showing lots of bare spots where the granules which protect the surface have disappeared. Are there granules in the gutters and around the drains?

If the roof is beginning to leak, as well as to show these signs of old age, it is definitely time to buy a new roof.

If the house is no more than fifteen years old, and has never been re-roofed, it may be possible to install a new roof over the old one without going to the additional expense of ripping off the existing roof.

Double damage

If the roof and the deck beneath it show signs of considerable damage from rain, snow, hail, etc., after a particularly severe winter, it may be necessary to rehabilitate both structures.

If some damage has occurred to the roof, which remains essentially sound otherwise, it may be possible to have the damaged area repaired and to live with the roof for quite a number of years without a total replacement.

This is a judgment which calls for a reliable professional roofer.

Finding a professional roofer with a good reputation is the same as locating a good professional in any other category. Look around the neighborhood for houses which have recently been re-roofed and ask your neighbors if they are pleased with the installation.

Job well done

Does the new roof look good? Did the roofer complete the job on time? Is your neighbor happy with his work? Does he recommend him?

Local home centers are good sources of recommendations for competent professional roofers of good reputation. Local Better Business Bureaus should also be checked out.

Comparison shopping is definitely in order. Just as you looked at more than one house before buying the one you live in, talk to at least two or three roofers before you make up your mind.

Get an estimate

The professional roofer will inspect your roof and then provide a complete estimate, in writing, of the work that has to be done. He will show you samples of shingles in both standard and premium (heavier) weights.

In the long run, the cost of the premium shingle may actually be less!

Compare the estimates you receive from the different contractors and roofers, based upon the same materials and installation considerations. The decision then is up to you.

The chances are good that you will then be able to make a "best buy" in purchasing your new roof.

Convert porch to family room to add space, lower energy bills

Tacking plastic over porch screens not only kept out driving rain and drifting snow, a midwest homeowner discovered. It kept the heat in. The porch was 20° to 25° warmer than the outside.

If plastic was this effective, he reasoned, walls specifically designed to capture solar energy would be more so.

He installed heavy insulating glass to trap the sun's rays; added a dark floor to absorb those rays, and Levolor blinds to control the amount of sunlight admitted.

He insulated the perimeter of the slab and the ceiling to retain the captured heat; installed an electric heat pump to provide fan-blown warm air on chilly, cloudy days.

This is something you might do, too: by converting a porch into a family room, not only gain living/dining space but also cut energy bills and maybe even earn a tax credit on your solar investment.

Keep furnishings simple for easy maintenance.

Choose wall paneling with a tough finish that needs only occasional wiping; sliding doors with grids quickly removable for window cleaning; a self-venting range that removes moisture and odors; plastic laminate counters, ceramic flooring, vinyl wallcovering that you can sponge; aluminum mini-slat blinds with virtually invisible cords that don't attract dust; rattan furniture that has the warmth of wood but that sunlight doesn't affect.

FACTORY REBATE

$40 FACTORY REBATE

30 INCH RANGE WITH SELF CLEANING OVEN

Automatic self-cleaning oven system cleans entire oven, inner door, window, surface unit reflector pans. Picture window oven door or black glass. Automatic oven timer, minute timer.

$40 FACTORY REBATE

20.7 CU.FT. REFRIGERATOR WITH NO DEFROSTING EVER

Energy saver switch helps cut operating cost. Shelves adjustable. Big freezer, easy to clean, rolls out on wheels.

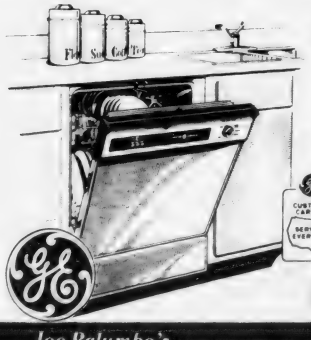

3-LEVEL WASH ACTION PUTS MUSCLE INTO THIS BUILT-IN DISHWASHER

• Vigorous cleaning, from top, middle and bottom • With three useful wash cycles . . . Normal, Rinse & Hold and Short Wash • Energy Saver drying option • Built-in soft food disposer means no pre-rinsing . . . just tip off large or hard food scraps • Quiet . . . sound insulated

Save

Sales and Service

Joe Palumbo's
HANCOCK TIRE & APPLIANCE
115 Franklin St., So. Quincy • 472-1710
(Over Penn's Hill - Next to Adams Birthplace)

NEWSCARRIERS WANTED
Here's a chance to earn extra money by building a Quincy Sun home delivery route.
Telephone: 471-3100

Max's PAINT & HARDWARE
254 WASHINGTON ST.
QUINCY POINT Tel: PR3-1561

Dutch Boy Paint
Architectural Finish
LATEX HOUSE PAINT
and
OIL BASE HOUSE PAINT
$8.95 Per Gallon

granite city ELECTRIC SUPPLY COMPANY

REMODELING SALE!

Featuring fashionable THOMAS INDUSTRIES Lighting

Granite City Electric is expanding and remodeling to bring you the most beautiful and complete lighting showroom in Southeastern Massachusetts.

- **This week is just "The Beginning" of lighting sale values for weeks to come!**
- **As our remodeling and expansion progresses every lighting fixture must come off the ceiling . . every lamp removed from the floor . . all first quality.**
- **Dramatic savings will become available on showroom samples, some discontinued items . . priced below cost!**

Yes, the next two months will offer lighting values as never before. Watch for the advertised specials to include medicine cabinets, exhaust fans, range hoods, paddle fans, mirrors and door chimes. Also track lighting, outdoor lighting, study lamps, floor lamps - Plus others - Traditional, Contemporary, Mediterranean and Colonial.

Six Light Crystal CHANDELIER

with finest hand cut French and Swedish crystals. 21½" dia.

Our Reg. Price $312.00 — Now $218.40

Model 1007

Graceful Polished Brass WALL BRACKET

12½" wide, 16½" ht.

Our Reg. Price $100.90 Sale — Now $50.45

Model M-4123 - (1) (5)

Walnut and Antique Brass WALL BRACKET

with flared milk glass globe. 16½" ht.

Our Reg. Price $39.25 — Now $27.40

Model M-1741

Williamsburg Five Light CHANDELIER

22½" diameter

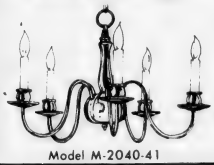

Our Reg. Price $149.00 - Now $104.30

Model M-2040-41

Magnificent 5 Light CHANDELIER

in antique brass with hand-blown opal glass.

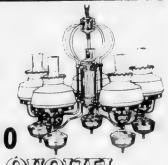

Our Reg Price $450.00 — Now $270.00

QUOIZEL

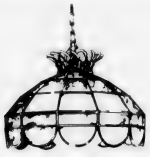

TIFFANY SHADE

Stained glass artistry in amber and lavender. 18" diameter.

Our Reg. Price $257.40 — Now $179.90

Model M-2520

TABLE LAMPS

Authentic reproduction. Hand blown opal glass, antique brass finish. Ht. 20", 23", and 28"

QUOIZEL

30% Off

CHAIN HUNG FIXTURE

Warmth of copper, polished brass, and hand-forged iron scrolls invite attention 3-way switch 18½" width

Our Reg. Price $203.25 — Now $93.50

Model 3940

A SAMPLE OF SOME OTHER GREAT BUYS!!

CHANDELIER Our Reg. Price $550.00 — Now $205.00

Jeweled double tier crown of polished silver and dazzling full cut crystals. 21" diameter 20" ht. Model 48391

FLOOR LAMPS Our Reg. Price $53.95 — Now $36.00

Three-light adjustable tree lamp, individual switches, fully adjustable bullets, brass trim. White, black, yellow, avocado or chocolate. Ht. 63"

LEDU STUDY LAMPS Our Reg. Price $25.50 — Now $19.90

7" diameter shade, 33" arm reach. 4-way desk clamp.

CHANDELIER Our Reg. Price $104.75 — Now $29.50

Polished chrome with white candleholders. 18" wide. Four light. Model M2260

CHANDELIER Our Reg. Price $161.40 — Now $96.00

Burnished brass and light oak finish. 28" dia. Model M2255

CHAIN HUNG FIXTURE Our Reg. Price $125.95 — Now $59.95

Etched glass with antique brass scrollwork. 15½" diam. Model M2584

MINIATURE LIGHTS Our Reg. Price $75.00 — Now $40.00

Create a fascinating starburst, brass or chrome. Dia. 11" Model 3023

PENDANT Our Reg. Price $248.75 — Now $110.50

Swirling glitter of polished chrome. 18" diam. 18" ht. Model 48540

SHOWROOM SALE HOURS:
WEEKDAYS 9 A.M. to 5 P.M.
THURSDAYS 9 A.M. to 9 P.M.
SATURDAYS 9 A.M. to 4 P.M.

MasterCard VISA

All items subject to prior sale. ALL SALES FINAL

"SAVE .. WHILE YOU GIVE YOUR HOME A NEW LOOK"

granite city ELECTRIC SUPPLY COMPANY

19 Quincy Ave., Opposite Fire Station - Tel. 472-6500

Transform Eating Into Dining With The Flick Of A Switch

The lighting of the dining room is one of the most important decorative decisions in the home. Particularly in the chill days of fall and winter, and during the holiday season, the dining room is in much use as a place for elegant entertaining, family conviviality, and the celebration of holidays.

With the proper lighting, the enjoyment of dining is enhanced. Focused downlights shine on glass, china and silver to create a delightful shimmer that is visually exciting, stimulating to the mind, and encourages conversation.

The central chandelier is usually expected to carry the full load of lighting in the dining room, but specialists point out that the main fixture should be balanced with supplemental lighting as well. This may include pinpoint spots or downlights flanking the chandelier, track lighting along a wall, sconces over a buffet, or uplights through floor plants. Without a balanced level of light, there are harsh shadows on the faces of those around the table. (Who needs extra lines?)

For even more flattering "people light," place the lighting on a dimmer switch as restaurant designers do. This provides a variance from early-morning high light levels at breakfast to dim intimacy for late-evening relaxing over wine.

The styling and size of the fixture is also an important consideration. The fixture should either contrast or complement the overall decor of the room. Therefore, a smoked-glass and chrome fixture would complement a contemporary room, and the sinuous curves of French Provincial furnishings would be accented by the elegant simplicity of a Georgian brass chandelier.

The size of the fixture should be in proportion with the size of the room. Recommended sizes are: for a room 10' x 10', a 17" x 20" chandelier; a 12' x 12' room, a 20" x 26" chandelier; and for a 14' x 14' room, a 24" x 20" chandelier. But the design of the fixture also relates to proper sizing. An open airy design has less apparent bulk and can be oversealed, whereas chandeliers with large center bodies appear more massive and may be under-scaled.

Most fixtures are hung too high over the dining table, AHLI specialists comment. If the fixture is suspended from 30-36" above the surface, it provides a gentle wash of light and is still low enough for appreciation of the fixture itself.

A little "lightplan" will create a dining room where meals become a memorable experience for family and friends.

Vinyl Siding Never Needs Paint Or Surface Coloring

Paint your home with a garden hose. That is virtually what you can do with an exterior sidewall cover of solid vinyl siding. Most soil will just wash away, while any dirt and grime may be removed with minimim effort.

Vinyl siding is clean and refreshingly different. It never needs paint or other surface coloring. The color on the outside runs throughout the material.

In addition to charm and beauty, vinyl siding provides home comfort and protection and prevents moisture seepage. Walls and furnishings are guarded against unsightly water damage caused by wind-driven rains and melting snow or ice.

Made of one of the toughest of all plastic compounds, solid vinyl siding has proved its rugged durability over many years under conditions of severe corrosion and weather exposure. Vinyl will not support fire nor will it conduct lightning or electricity. It is impervious to pollutants in the air and is unaffected by fungi and termites.

Solid vinyl siding has the look of wood without the work. A variety of styles and colors create handsome architectural effects. The standard clapboard style with a smooth finish has been supplemented by the development of the Branded type.

This new style resembles handsome woodgrain textures. In addition, there is the vertical style, particularly effective in highlighting areas such as doorways, porches, and gable ends of houses.

Supplementing the siding line are solid vinyl soffit and fascia systems, a complete solid vinyl gutter and downspout system with all of the necessary components.

VISE ADVICE

A well-equipped shop may have a metal-working vise mounted at the left side of the workbench and a woodworking vise at the right.

But the most commonly used is the utility vise, a lighter duty version of the machinists' vise. It usually has pipe jaws located below the flat jaw facings and comes in jaw widths from three to five inches.

BACCTO POTTING SOIL
Reg. 3.99 50# SALE $3.49 | Reg. 2.79 25# SALE $2.49
NOW IS THE TIME TO REPOT YOUR HOUSE PLANTS

Spring Flowering Holland Bulbs
MIXED PACKAGES
25 Tulips Reg. 7.49 SALE $5.95
25 Crocus Reg. 3.19 SALE $2.49
25 Daffodils Reg. 8.89 SALE $7.95

FRESH CUT CARNATIONS $3.95 Doz.
SAVE 10% OFF Our Full Selection Of SILK FLOWERS

Fresh, Guaranteed, Nursery Stock
SAVE 10% ON ANY TREE IN STOCK
See us for the largest selection on the South Shore
Open 7 Days
Old Colony Landscape GARDEN SHOP
151 Main St., Weymouth, Near Junction Rtes. 53 & 18
Listen to Garden Topics every Mon. Wed. & Fri. at 12:20 on WJDA Bert Motroni
335-6600

Look Around . . . You May Need . . .
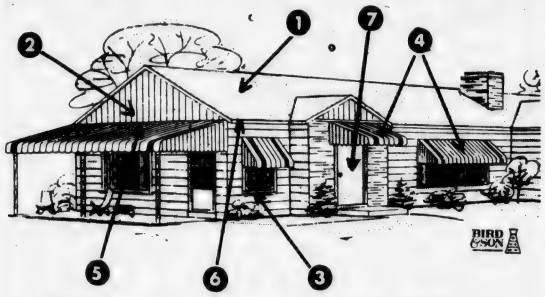

1. ROOFING
2. BIRD & SON VINYL SIDING
3. THERMAL-BARRIER WINDOWS
4. ALUMINUM AWNINGS & DOOR HOODS
5. PATIO COVERS
6. GUTTERS
7. STEEL SECURITY DOORS
We Do 'Em All! Call For Free Estimates At No Obligation

LET US SPEND A DAY IN YOUR ATTIC!
Good Insulation Pays For Itself . . .
Good insulation is the best way to save heat in winter and keep it out in summer. And the better the application, the more you'll save in heating/cooling costs. To protect yourself against rapidly rising fuel costs, be sure you have a minimum of R19 insulation in your attic.

YOU CAN SAVE AS MUCH AS 30% A YEAR ON YOUR HEATING/COOLING COSTS!

Frank Evans Company
Member South Shore Chamber of Commerce
343 NEWPORT AVENUE, WOLLASTON
479-1014

SAVE HEAT
CUSTOM MADE DRAPERIES with INSULATED LININGS fabric by WAVERLY
CUSTOM SLIPCOVERS fabric by WAVERLY
CHAIR $107.00 1 cushion
SOFA $176.00 2 or 3 cushion
SPINNING WHEEL
1454 Hancock St., Quincy
471-1357
Rt. 18, WHITMAN - 447-2661

Bill Shea's
FORMICA
SHEETS IN STOCK
COUNTER TOPS • TABLE TOPS
LARGE SAMPLES
• SHOWROOM •
471-9130
AVAILABLE • WILSON ART • MELAMITE
809 HANCOCK ST., QUINCY

Something Better has arrived in Quincy Square

BayBanks X-Press 24

Money is only a few minutes away at the new BayBanks X-Press 24 in Quincy Square.

BayBanks X-Press 24.™

It will give you money any time, all the time. On weekends. Holidays. In the middle of the night.

With your BayBanks Card, you can get cash (up to $350 per day). Check your balances. Make deposits. And transfer money between your accounts.

And if you have a BayBanks Visa or Master Charge, X-Press 24 will give you a cash advance.

Now, with a Something Better® account at a BayBank, you've got a lot better reason to bank with us.

24 hours a day.

Out of cash . . . but not out of luck

BayBanks X-Press 24 is Something Better in:

CANTON
COOLIDGE CORNER
DEDHAM
EAST MILTON
FOXBORO
FRANKLIN
MEDFIELD
NEEDHAM CENTER
QUINCY SQUARE
RANDOLPH
SOUTH BRAINTREE
STOUGHTON
WELLESLEY CENTER

. . . and at many other X-Press 24 locations in Greater Boston and New Bedford

BayBank | Norfolk Trust

Member FDIC

Pull Shades On Winter Heat Loss, Fuel Costs

When it comes to rating the worst squanderers of home energy, windows rank second only to an uninsulated attic, according to the U.S. Department of Energy.

In winter, windows are expecially energy-wasteful. They are responsible for as much as 35 percent of heat loss in a typical house. That's because window glass is a conductor of heat. In fact, 3 to 4 times more costly furnace-generated heat is lost through the window than through the sash around it.

In a study conducted at the Illinois Institute of Technology, researchers tested out standard window shades that retail for less than $6 each. Their findings: shades keep in 24 to 31 percent of the heat that normally escapes through windows.

Here's how. When shades are drawn, heat "bounces" back like a basketball off a backboard. That is why the Window Shade Manufacturers Association suggests that when it is most cold outside — in the evening, at night, and during the early morning — pull your shades down to the sill. Be sure there is very little space between the vertical edges of the shade and the window frame. This will block the escape of interior heat. During the sunny hours, raise the shades and let the sun warm up the inside.

The Illinois Tech findings are good news during this high-cost fuel era. Less heat loss means less fuel waste and lower fuel bills. The researchers estimate that proper window shade use can chop as much as 8 cents off each heating dollar for a typical home in a moderate climate.

Dollar-for-dollar, window shades are the homeowner's best investment in fighting the high cost of keeping warm during the cold, cold months of winter.

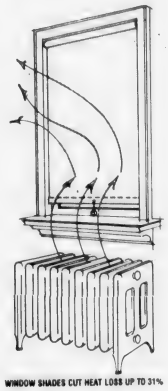

WINDOW SHADES CUT HEAT LOSS UP TO 31%

Money When You Need It!!!

Term Deposits and CD's are fine for higher yield but they lock your money in.

When you're looking to pay for something major, credit cards are fine but who wants to pay 18½% on the unpaid portion?

When you need money for emergencies or for that once-in-a-lifetime bargain, nothing takes the place of money in the bank waiting for you in a Regular Savings Account.

Save for the future. Regular weekly savings are all federally insured. A secure future rests on it.

Colonial Federal Savings

and Loan Association of Quincy

15 Beach Street
Wollaston
471-0750

Cranberry Plaza
Wareham
295-1776

801 Washington Street
East Weymouth
(Next to Angelo's Supermarket)
331-1776

802 S. Franklin Street
Holbrook
(Next to Angelo's Supermarket)
767-1776

CRESCENT SHADE AND SCREEN CO.

- Aluminum Windows, Doors
- Window Shades
- Screens
- Venetian Blinds
- Drapery Hardware

AWNINGS
Canvas and Aluminum
Made to Order

273 Willard Street
W. Quincy 472-6937

OPEN 7 DAYS A WEEK!

the BARN garden shop

Telephone 328-4744

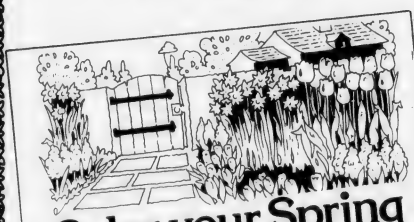

Color your Spring with Bulbs.

They're for sale now. Ready to plant. Ready to grow. They'll help to make your spring more beautiful this year.

Largest selection of the usual and unusual specialty Holland bulbs at lowest prices.

HARDY MUMS
1.79 EACH
5 for $8.50
10 for $16.00

YEWS
Spreading and Upright 2 to 2½ ft.
Were $16.95 Each
Now 2 for $30.
Now 3 for $42.
Now 5 for $65.

PERENNIALS
NOW ONLY 99¢

All Rhododendron Reduced 25%

PEAT MOSS
2 Cu. Ft. $3.50
4 Cu. Ft. $5.50
8 Cu. Ft. $10.00

Fertilizer
Lime and
Lawn Seed
For Fall

Newport Ave. And Ash St.

Springwood Services, Inc.
"all about rugs"

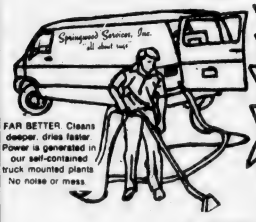

FAR BETTER. Cleans deeper, dries faster. Power is generated in our self-contained truck mounted plants. No noise or mess.

Any Size
Livingroom, Dining Room and Hall Carpet Cleaned
ONLY $65

DIRECTIONS
ROUTE 3
UNION ST. EXIT
TOWARD BRAINTREE
1st LEFT AFTER
MOTEL

SAVE
25% OFF Cash & Carry
Carpet Cleaning

240 Ivory Street, Braintree 848-8282

Member - New England Institute of Rug Cleaning

Color choice primary in kitchen remodeling

By BARBARA ROSS
Vice President
Dexter Design, Inc.,
New York

The nationwide boom in kitchen remodeling says one thing: the kitchen is still the hub of the home and often the center of family activities and entertaining.

Home owners are buying with discretion, but are willing to spend $6,000 or more for a new kitchen. According to the latest estimates, a total of 4.5 million kitchens will be renovated this year alone.

Whether the renovation is to be done by a professional kitchen remodeler or the do-it-yourselfer, the big challenge is to analyze the real needs and then provide a complementary environment.

Design suggestions from the remodeling contractor are often a vital factor in the final selection.

The single most important challenge in the well designed kitchen is color selection. An exotic scheme can be worked up around the color of the month to produce a colorful kitchen.

Although these kitchens may photograph well when all the elements are introduced—pots, pans, various colored fruits and vegetables and, most importantly, people wearing multi-colored clothing—the scene becomes a confusing visual assault.

I always use neutral colors when designing. Aside from being background colors, they inject much-needed tranquility in today's fast paced lifestyles. A neutral background surrounds you. It is quieting, comforting, and accepting.

Color in the environment emits emotion, and the world is chaotic enough, particularly in urban areas, where noise, concrete, flashing lights, crowded subways and freeways are a fact of life.

Predictions from manufacturers of cabinetry, laminates and appliances all indicate that neutral kitchens are becoming very popular.

Neutrals expand space

It should be pointed out that a neutral scheme, white or almond especially, expands space. Cabinets and window frames painted in dark or contrasting colors stop the eye, breaking up the space to appear smaller.

At a time when houses are getting smaller and space is at a premium, visual expansion is a main consideration.

Other current industry trends point to a swing in color to subdued pastels and gray tones.

White and yellow, long considered the staples of kitchen design, are now rivaled by the neutrals—almond, terra cotta, and the full spectrum of browns and beiges.

Wood finishes have gone from the deep, dark mediterranean of fifteen years ago to natural finishes from light to medium honey tones. Laminate manufacturers report a dramatic shift to dimensional effects.

Formica Corporation, for example, is now offering woven grass, pencil cane and basket weave, all with textured surfaces.

Many possibilities

The neutral kitchen does not have to be just contemporary or without color. A neutral kitchen can be traditional in styling, complete with wallpaper and some element of color.

Color, however, should be used with discrimination. Even accents should be chosen with consideration for their emotional effects.

Photo: Darwin K. Davidson

NEUTRAL KITCHENS can be sleek and elegant yet warm and inviting maintains Barbara Ross shown above.

Remember, additional colors come from a variety of elements that go into a kitchen, everything from pots and pans to place mats and dish towels.

Color tips to keep in mind: an accent of red, particularly in eating areas, is terrific because it is a warm color and stimulates the appetite.

White suggests cleanliness, important in food preparation areas. With white, there is unlimited opportunity to provide accent colors in kitchen towels, napkins and place mats. All can be changed as often as desired to bring in new colors.

It's time to reprogram your thinking about kitchens. The kitchen, as well as the rest of the home, is not the event. What occurs there, the day-to-day activities of the family, is the main event.

Prior to doing any designs, I always ask my clients to fill out a simple questionnaire that reveals exactly how the kitchen is to be used.

The answers may prove helpful in remodeling the kitchen just the way you and your family always dreamed.

- Do you like the idea of an eating area in the kitchen?
- Do you enjoy cooking for an appreciative family and friends, or is meal preparation a chore to be handled speedily with as little effort as possible?
- Do you enjoy baking and doing a lot of it?
- Would you rather stand or sit when cleaning vegetables and preparing food at the sink?
- How many portable appliances do you use frequently that require accessible storage space?
- Do you like wood cabinets or the smooth clean look of easy-to-maintain laminate cabinets?
- Do you enjoy having people near enough for conversation while you are working in the kitchen?
- Is it important to you to have desk space in the kitchen for cookbooks, telephone books and housekeeping papers within easy reach?
- What are the colors in adjacent rooms?

Give a fresh new look to the same old furniture

If one glance around your home brings on thoughts of a complete overhaul—but you can't afford it—cheer up. Simple ideas that don't cost lots of time or money can provide a fresh new look.

Here are some suggestions:

- Play musical chairs art; rearrange paintings or move them from room to room.
- Do the same with furniture. Form an "island" in the center of the living room by moving the couch and one or two armchairs into a cozy grouping. The open area around the perimeter is a perfect place for plants.
- Kitchen walls have a mean way of getting soiled. Just spray the soiled areas with degreaser, and you can wipe the dirt away with a damp sponge.
- Borrow your child's crayons to remove scratches on wood furniture. Choose a black crayon for black furniture and dark brown for mahogany pieces. Just rub the crayon on the scratches, then buff the marks thoroughly with a dry cloth.
- A shower curtain will get clean in the washing machine. Fill the machine with hot water, the shower curtain and two bath towels. Add ½ cup each of detergent and bleach. Run through entire cycle, and rinse in plain water to which you have added at least one cup of vinegar. Do not rinse the vinegar out, and do not spin dry. Be sure to put in the bath towels, because this method won't work without them.

DON'T FOOL YOUR THERMOSTAT!

Don't position a lamp in close proximity to a thermostat. The heat from the lamp bulb raises the temperature in the air, causing the thermostat to "think" the room is warmer than it is.

In winter, the heat will not go on properly and, in summer, the air conditioning will be working overtime.

Need a good kitchen idea?
VISIT
THE KITCHEN CENTER
WE DISCOUNT EVERYDAY
CABINET EVERYDAY
BUILDING #8
HOME & KITCHEN CENTER
Rt. 3A
Old Hingham Shipyard
749-4081

CUSTOM DRAPERIES • TABLE LINENS • WINDOW
• KITCHEN TOWELS • WOVEN WOODS • CUSTOM DRAPERIES • PILLOWS
• WOVEN WOODS • TABLE LINENS • SPREADS • SHOWER CURTAINS • WINDOW
for Energy Conservation . . .
THINK INSULATION!
and insulate your windows!
WINDOWS ARE THE SECOND LARGEST AREA FOR POSSIBLE HEAT LOSS
SAVE 30% to 60% OF THIS HEAT LOSS Through Windows With Proper WINDOW DECORATIONS
Example:
Lab Tests Show LINED DRAPERIES Over A Closed Weave WOVEN WOOD SHADE, Can REDUCE HEAT LOSS up to 60%
Now Through October 15th
WOVEN WOOD ROMAN SHADES By KIRSCH ON SALE! 20% OFF
RYDER'S
1617 Hancock St., Quincy, Ma. 02169
773-1888 Layaway
Open every weeknite until 9:00 (next to Sears)
• TABLE LINENS • DRAPERY HARDWARE • BATH RUGS

Storm Windows Cut Fuel Use, Add Comfort

(Cont'd from Page 17)

painting or require maintenance and, although they are lightweight and easy to handle, they won't shrink, swell or rot.

Standard sizes fit most types of windows—picture, bay, double-hung, single-hung, vertical and horizontal sliders, and doors of all kinds.

If your windows are not standard size, aluminum replacements and storm can be custom-fitted to accommodate any size opening. You can order them in anodized finishes or painted to match or blend with any decor.

Replacement windows come as completely pre-assembled units with aluminum frame, balances, hardware, weather-stripping and trim, and some have self-storing screens.

The newest and best of these are thermalized. This means that an insulating material in the frame and in the sash, along with insulating glass (two or three sheets of glass separated by a dead air space), helps keep heat inside during the winter and outside in summer.

These aluminum replacement windows insulate just as well as wood and, in most climates, don't require storm sash.

Other aluminum-framed replacements come with either double or single glazing plus storm windows and self-storing screens.

There are sliders that lift out and new double-hung windows that tilt into the room for easy cleaning.

All of them can effect substantial fuel savings. If heating oil reaches the anticipated 80¢ a gallon by mid-winter, a family in Minneapolis, Minn., with a window area of 250 sq. ft. and using oil heat, could save as much as $350 a year by replacing old windows with thermalized, double-glazed aluminum plus storm sash; in Des Moines, Iowa, $275; and in New Haven, Conn., $240.

Triple the savings

Savings could be three times more if they heat with electricity and about half with gas. As fuel costs rise still further savings can climb proportionately.

Where prime windows do not have a serious air leakage problem and can be caulked and weather-stripped properly to make them relatively airtight, storm windows may be your solution.

Such an investment, less costly than replacement windows, could pay for itself within three to six years by similar reductions in heat loss and fuel use.

A storm window provides a second window over the original glass, and its low-maintenance aluminum frame helps to reduce air leakage around the perimeter of the prime window.

Leave air space

For storm windows to be most effective, there should be an air space of at least one inch between the two windows because, just as with double-glazed replacement windows, this air space acts as insulation.

Storm windows should fit snugly and have weep holes at the sill to allow for sufficient "breathing" to the outside. This reduces condensation on the window panes and sill.

Most popular variety

The most popular storm is the triple-track aluminum-framed window with self-storing screens that slide neatly into place. They, too, come in mill, anodized and painted finishes and in standard sizes and custom fit.

Shop carefully before you select any new windows, and compare the quality of the various types available. Look for neat, strong joints, a substantial frame and general construction, glass that weighs at least 18 ounces per square foot, and thick weather-stripping.

Try to see complete windows as well as the small sample in the salesman's kit.

Now there's a no-wax floor you can really afford.

So why keep on waxing floors?

Armstrong

The floor is Armstrong Sundial™ Solarian®. You know it really is a no-wax floor, because it has Armstrong's exclusive Mirabond® wear surface that keeps its sunny shine far longer than ordinary vinyl no-wax floors. But it costs far less than many floors you have to wax! So there's no longer any good reason for putting up with the endless drudgery of waxing, stripping, and re-waxing that old floors require. If you're still waxing, shouldn't you be asking yourself . . . why?

HERE'S WHAT IT COSTS TO STOP WAXING:

If your floor measures:	SUNDIAL SOLARIAN will cost you only:
9'x12'	$107.40
12'x15'	$179.00
12'x18'	$214.80

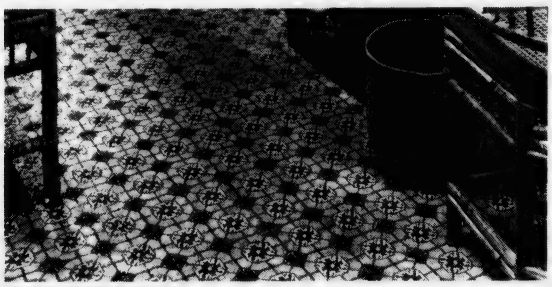

Floor design copyrighted by Armstrong

HARRY'S
LINOLEUM, TILE & CARPET CO., INC.
417 HANCOCK ST., NO. QUINCY
328-4002 Open Thurs. & Fri. 'til 8 P.M.

A & T VACUUM REPAIR
25A BEALE STREET, WOLLASTON
479-5066
Built-In Systems By
BRUTE
Complete system with three outlets and all accessories
regular $569.00 SAVE $100 only $469.00
INSTALLATION AVAILABLE AT ADDITIONAL COST
SAVE $100 OFF
LIST PRICE OF NEW ELECTROLUX
ONLY ONE
TO FIRST CUSTOMER TO COME IN
20% or MORE OFF LIST PRICES OF ALL
EUREKA • HOOVER • PREMIER
PANASONIC • HOKEY
MACHINES IN STOCK AT THIS TIME

471-7884
Olde English Chimney Sweep
Professional Chimney Cleaning
CLEAN OUT DOORS DAMPERS INSTALLED
Quincy

Bill Shea's
FORMICA
see the
ALL FORMICA BATHROOM
'Locks out Water'
809 HANCOCK ST. QUINCY 471-9130

GALLAGHER
FLOOR COVERING
49 Billings Road, No. Quincy 383-8399
HOURS: Mon-Fri 9am-5:30, Sat 9am-3pm. Thurs. til 8pm
Holidays Are Coming—Rent The "Rug Doctor"
With the VIBRATING BRUSH to clean your carpets
ALL NYLON AREA RUGS
3x5 $8.95 9x12 from $59.95
VINYL STAIR TREADS 24" Brown or Black $1.49 each
PROTECT YOUR FLOORS FROM THE WINTER WEATHER AHEAD
INDOOR/OUTDOOR 17"x29" $8.49
ALL WEATHER MATS 24"x36" $14.95
COCOA MATS 18"x30" $14.95
ODD SIZED REMNANTS
AT PRICES YOU CAN AFFORD
CARPET - VINYL - RUNNERS - Area RUGS - Etc.
MAJOR NAME BRANDS
We also carry HENRY Adhesives - Congoleum and Armstrong Cleaners and Vinyl Dressings
VISA

Dairy Freeze To Close At 11 P.M.

Dairy Freeze, on Adams St., will close at 11 p.m. bringing it in line with other Lakin Square fast food establishments, ruled the Quincy License Board at Tuesday's meeting.

The board made the ruling because of complaints from area residents of noise at the establishment late at night.

Dairy Freeze, open during the warm months, had had no set closing time.

The motion was made by Police Chief Francis X. Finn and seconded by Fire Chief Edward Barry. The voting was 3-2 with Finn, Barry and Building Inspector Allan MacDonald in favor, Health Inspector Dr. Robert P. McKeogh and City Clerk John Gillis opposed.

The board had heard complaints Sept. 18, from Lakin Square residents who told of litter, odor, noise, and parking problems connected with the Dairy Freeze. The board suggested that the two parties meet to work out their differences.

John Wallace, of Dairy Freeze, reported that the meeting was exceptionally good and that some resolutions had been made.

He said that Dairy Freeze would improve it's policy of policing the area for litter, clean their system for removing odors more often, and would line their parking lot for six spaces.

Carolyn Reardon, of the Lakin Square Neighborhood Association, was slightly less pleased with the results of the meeting.

She asked that Dairy Freeze close at 11 p.m., as do Burger King and some other establishments in the area, citing that it is a working class area and people need some quiet.

She also said that while the two parties agreed on the designation of parking spaces, the association didn't go along with Dairy Freeze's attitude that they don't have to address the problem of traffic beyond their parking lot.

Wallace agreed to put signs in the window asking customers not to park on side streets and side walks, and he asked that the police put up a tow sign.

Len Fell, of Edy St., also told the board he wanted more cooperation from Dairy Freeze on parking problems beyond its lot. He said, "Dairy Freeze's actions say to me 'I want to use your premises and driveway'.

"If you [Dairy Freeze] restrict me, I must then restrict you", Fell said.

Wallace said that Dairy Freeze doesn't want to use the neighborhood. He said it has turned down offers to rent the space during the four or five months that it is closed because it would be inconsiderate to neighbors. He also pointed out the high taxes they pay, and limited amount of time they are open.

Chief Finn said he didn't see how people could live in the area with a lot of noise.

License Board Says No To Sub Shop

The Quincy License Board denied a request from Leo F. Driscoll, of Marshfield, for a common victualer license for Driscoll's Sub Shop at 496 Hancock St., North Quincy.

The request was denied because of the surplus of such shops in the area. Councillor Joanne Condon had also opposed the shop.

The board also:

- Continued to Oct. 9, a request from Sacred Heart Rectory for a permit for a one day flea market Oct. 13, 9:30 a.m. to 3:30 p.m. in the school hall.
- Granted an auctioneer's license to Bruce Patrick, 192 Billings St., with the stipulation that he pay back fees for the license, and that no auction materials be stored in Quincy.
- Granted a one day all alcoholic license to the Squantum Yacht Club for a "Trohpy Day" Oct. 6, 8 a.m. to midnight, and Oct. 7, 1-8 p.m., pending approval by the Health Dept.
- Granted, subject to approval of the Building Inspector, a common victualer license to Vasilios Gianasmidis for Friendly Pizza, 1622 Hancock St., (formerly Bob & Ray's Submarine Sandwiches).
- Granted, with the stipulation that they check with the Health Dept., and have a police officer on duty, a one day - all alcoholic license to Troop 6, Boy Scouts of America, Houghs Neck Congregational Church, for a 50th anniversary celebration Oct. 13, 7 p.m. - midnight at North Quincy Knights of Columbus Hall. The license fee was waived because it is a non-profit organization.
- Granted a request from St. Boniface Church for a one day all alcoholic license for a dance Oct. 12, 9 p.m. to 1 a.m. in the church hall.
- Granted a request from the Hospital, Library and Public Employees for a permit for use of a public address system mounted on a van Oct. 5, 8 a.m. to 7 p.m.
- The board also agreed to send a letter of reprimand to Wendy's Hamburgers, Southern Artery, for failing to remove a sidewalk sign when directed to by the police.

The sign was causing pedestrians to step into the street to pass by. Police finally removed the sign themselves to the police garage.

McGowan Picked To Lead 'Tax Ax' Campaign In Quincy

John McGowan, of 31 Grenwold Rd., Quincy Center, chairman of the Republican City Club, has been named to serve as Quincy coordinator for the "tax ax" petition signature drive.

Backers of the drive are seeking to have an income tax plan devised by Rep. William G. Robinson (R-Melrose), the Republican floor leader, placed on the 1980 ballot.

They need 62,000 signatures in order to introduce the petition in the 1980 session of the state legislature.

Robinson claims his proposal would return $318 million to taxpayers over two years with each taxpayer saving between 7 and 60 per cent of what he or she is scheduled to pay on 1979 income.

It would repeal the 7½ per cent surtax, reducing withholding deduction on July 1, 1980.

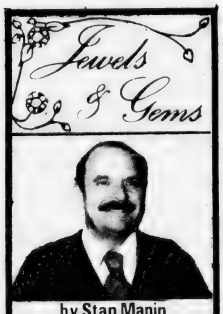

by Stan Manin

The Victorian period is known for its highly modest attitude towards sex. Discretion was necessary in all sexual and love relationships. Some Victorians devised ways of getting messages to their lovers that might not be easily decipherable to others. The arrangement of stones in rings often conveyed messages. A combination of ruby, emerald, garnet, amethyst, rose quartz, diamond, in that sequence, meant "regard", or love, in modern parlance. Another combination of the same stones could signify the name of the loved one, or yet another the name of the lover.

Today diamonds are traditionally given as a token of love. For a fine selection come by and see us at GRONO & CHRISTIE, INC., 536 Adams St., East Milton, 696-1490. We have a fine choice of diamond stock, loose or mounted, and you are welcome to come in to choose your own diamond and setting. We handle setting, designing and remodeling on our premises. Open: 9 a.m. - 5 p.m., Mon. thru Sat.

HELPFUL HINT:

Twenty-fifth wedding anniversaries call for a gift of silver.

THRIFTY LIQUORS

SCHLITZ $5.97 12 oz cans

CANADIAN MIST $10.60 1.75 Ltr

KAHLUA $7.81 for 23/32 qt.

FLEISCHMAN'S GIN $9.60 1.75 Ltr

MOLSON BEER or ALE $8.98 per case

ALMADEN MT. WHITE CHABLIS $2.84 50.7 oz

GALLO HEARTY BURGUNDY or CHABLIS BLANC $2.64 50.7 oz

CUTTY SARK $8.49 Qt

EARLY TIMES $5.42 Qt

COSSACK VODKA $7.14 1.75 Ltr

OLD THOMPSON $9.64 for 1.75 Ltr

THRIFTY LIQUORS

755 GALLIVAN BLVD.

DORCHESTER 436-3815

9 am-10 pm Daily

Exp. 10/9

Arts/Entertainment

Historical Society Sponsoring Hudson Valley Bus Tour, Oct. 6-7

The Quincy Historical Society is sponsoring a two-day tour of the Hudson River Valley at the height of the foliage season, Oct. 6-7.

The bus tour will leave the Adams Academy building, 8 Adams St., at 7:30 a.m. Saturday and return Sunday night.

The trip will feature a banquet and overnight accommodations at the Tarrytown Hilton and visits to several Hudson River Valley historic sites, such as Sunnyside, home of Washington Irving and Lyndhurst, Jay Gould's mansion.

A Sunday lunch at Hotel Thayer on the grounds of the U.S. Military Academy at West Point is also included.

For reservations and further information, contact the Historical Society at 773-1144.

QCBPA To Hold Float Clinic For Christmas Parade

The Quincy Center Business and Professional Association will hold a float building demonstration and clinic Wednesday, Oct. 3, at 7 p.m. in the Fore River Clubhouse, Nevada Rd., Quincy Point.

Any organization interested in entering a float in the annual Christmas parade is invited to listen to Dan Tierney of Holyoke, representing Vaughan's Parade Float Kits, make his presentation.

So far, 27 organizations have signed up for the parade, which will be held Sunday, Nov. 25.

Others interested in participating should contact float chairman Dick Venna at 471-1650 as soon as possible because of space limitations in the parade.

Island

Our Own Homemade SEAFOOD CHOWDER

Serving FRESH FISH

Fried Cod Scrod Sole Seafood Clams Swordfish Shrimp Haddock

Seafood Platter

Your choice of Broiled or Fried

Everyday Special

Open Breakfast Everyday Except Sunday

HOURS: Mon. - Sat. 6 a.m. - 9 p.m.

TAKEOUT ORDERS FAST SERVICE

398 Quincy Ave.

CALL: 773-0054

Quincy Art Association To Open Season Oct. 9

The Quincy Art Association will open its fall season Tuesday, Oct. 9 at 7:30 p.m. at Adams Academy, 8 Adams St., Quincy.

Guest demonstrator will be Henry Hensche of Provincetown, professional artist who has taught for 40 years. He was featured in American Artist Magazine's March, 1977 issue. He studied for 10 years with one of America's finest teachers, Charles Hawthorne and later assisted him for three years. When Hawthorne died, he left Hensche his school to carry on his work.

Students, teachers and others interested are invited to attend.

Refreshments will be served. For further information call Anet Paglierani, 328-9565 or Kathy Burgess, 471-3863.

Flea Market At Wollaston Legion Post

Tables are still available for the Wollaston Legion Post's annual flea market Saturday, Oct. 6, from 9 a.m. to 4 p.m. at the post home, 36 Weston Ave.

Proceeds will benefit the post scholarship fund.

For more information, or to reserve a table, call 773-0416.

PERFORMERS at a recent recital at Sandra Jean's School of Dance in Quincy included, left to right, front row, Lisa Hallissey, Anne Hallissey, Diane Heath, Pamela Jacobs; back row, Robin Minicucci, Dawn Remillard, Linda Prezioso, Helenanne Kelley.

Tour Of West Quincy Quarry Area Oct. 14

The Quincy Conservation Commission will hold the fifth in a series of scenic walks Sunday, Oct. 14, in West Quincy's quarries area.

Persons taking part are asked to meet at 11 a.m. at the commissions headquarters, 100 Southern Artery (the former Nike site). Coffee will be provided as the commission members are introduced and the route is explained.

The tour will begin at the site of the First Railroad and will continue to the Swingles and Granite Rail Quarries and then to the historic Lyon's Turning Mill at Lyon's Quarry.

Walkers are asked to bring a box lunch. For further information call 773-1380, ext. 360.

Mass. Fields PTO Annual Pet Stock Show Oct. 13

The Massachusetts Fields School Parent Teachers Organization will hold its annual Pet Stock Show Oct. 13, from 10 a.m. to 4 p.m. in the school playground, Rawson Rd., Wollaston, and adjacent ballfield.

Judging of pets will begin at 10 a.m., followed by final races at 11 a.m., and carriage, bicycle and costume parades.

Attractions for the entire family will include an old fashioned hayride, game booths, prizes, baloons, refreshments, spice table, bake sale and white elephant table.

Proceeds will help defray the expenses of field trips for the children throughout the school year.

BALDUCCI'S

- Pizzas
- Subs
- Soft Serve Ice Cream

A Cucumber's Pickle

Let us contemplate the sad fate
Of the crisp, brisk, young cucumber,
Who lay in a leafy green field
In blissful oblivious slumber
All of a sunshiny summer.

Who rudely was yanked from his bed,
One of a great number,
And thrown in a great bath of brine,
(This happened in early September --
A terrible thing to remember!)

Slowly he felt himself change, it
Made him increasingly glummer;
His temper got sour and mean --
A pickle by early November!
A nosh for a butcher or plumber!

• • •

How like ourselves, when Fate's finger, fickle,
Turns a young kook to a sour old pickle!

Thought up by
Richie Mirra
The Fickle Pickle himself.

Introducing
our NEW Steak and Egg Sub
Mon., Tues., Wed. and Sat., only

35 Billings Rd. No. Quincy 328-9842

Open til 11 P.M. Mon. thru Sat. - 'til 9:30 P.M. Sun.

Save Gas and Money ... shop locally.

DUTTON'S RESTAURANT

Featuring the Finest In New England Cooking

LUNCHEON
11 A.M. to 4 P.M.
DINNER
4 P.M. to 10 P.M.

ACCOMMODATIONS FOR
Bowling Banquets
Retirement Parties - Showers
Weddings & Anniversaries

Entertainment Nightly at the Fireside Lounge

FOR RESERVATIONS
Call: 471-1623, 471-5540

125 SEA ST. QUINCY 471-1623

DUTTON'S

JASON'S
1514 HANCOCK ST., QUINCY
773-2089

SAVE ON RECORDS
TAPES-LUGGAGE
SHEET MUSIC
LEATHER GOODS & MORE

Order of Sons of Italy
120 Quarry Street, Quincy

LAS VEGAS NIGHT

FRIDAY, OCT. 12, 7 P.M. -MIDNIGHT

DONATION $1.00
For Entrance and Door Prize

St. Joseph's Parish, Quincy

LAS VEGAS NIGHT

Friday, October 5 7:30 - 12:00

FORE RIVER CLUBHOUSE
Nevada Road, Quincy

DONATION $1.00
For Entrance and Door Prize

Camp Massasoit Gala Set For Sunday

Indian dancing and a large display of scouting memorabilia will highlight the Camp Massasoit Gala Sunday, Oct. 7, from 1 to 5 p.m. at the Park - Recreation Complex, 100 Southern Artery, Quincy.

The event, is sponsored by the Camp Massasoit Development Committee chaired by Richard J. Koch. The purpose is to launch a community effort for funding and materials to renovate and improve camp Massasoit, the Boy Scout camp in Plymouth.

Indian dance teams from Quincy & West Roxbury Troops will demonstrate their dancing skills and knowledge of Indian lore in continuous performances throughout the afternoon.

There will also be a large display of pictures, equipment, scouting literature and scrapbooks. Much of it is of scouts and scouting in Quincy during the nearly 40 years that Camp Massasoit was the summer camp of Quincy Council's Boy Scouts. In addition there will be a continuous showing of the old camp movies and slides which go back to the 1930's.

Cubs and Scouts are invited to join in the festivities with their families, as are interested members of the general public.

A special invitation is extended to any and all past campers of Camp Massasoit who are sure to enjoy seeing the movies, slides, and memorabilia associated with their own happy memories of Camp Massasoit.

Long time Quincy Scouters and Camp Massasoit campers, John & Buell Fuller are coordinating the day's events.

Co-ed Yoga Classes Begin at YMCA

Co-ed yoga classes at the Quincy YMCA begin Oct. 3 and will continue into December.

The classes, for high school and adults, will be taught by Berta Nota.

Intermediate and continuing students will meet from 7 to 8 p.m. and beginners from 8:15 to 9:15 p.m. on Wednesdays from Oct. 3 to Dec. 5.

On Thursdays, continuing and intermediate students will meet from 9 to 10 a.m. and beginners from 10:15 to 11:15 a.m., from Oct. 5 to Dec. 6.

For further information, contact the Y at 479-8500. Preregistration is required for all courses and the Y reserves the right to cancel classes due to lack of enrollment.

North Quincy Seniors 'Mini Fair' Oct. 11

The North Quincy Senior Citizens Club will hold a "Mini Fair" Oct. 11, from 11 a.m. to 3 p.m. at Atlantic Methodist Church, 62 East Squantum St., North Quincy.

The public is welcome.

No whist party will be held that day.

THE BEST OF JACKIE GLEASON
WEEKNIGHTS 6:30 PM
JIM ROCKFORD
PRIVATE INVESTIGATOR
WEEKNIGHTS 7:00 PM

25 COME ON OVER WXNE-TV Boston

WOLLASTON THEATRE
14 Beale St. 773-4600
Wed. thru Sat. Oct. 3 - 6
Escape from Alcatraz
7:00 and 9:15 $1.50 [PG]
Sat. - Mon. Oct. 6 - 8
Kids Matinee
Message from Space
All Mat's 2:00 $1.25 [PG]
Sun. - Tues. Oct. 7 - 9
Fantastic Voyage
7:00 - 9:15 $1.50 [G]

where old friends meet
Sherry's
579 Southern Artery
QUINCY
472-2845
the best and liveliest entertainment...
ON THE SOUTH SHORE!
WED thru SUN
BRIAN BABCOCK
EXPERIENCE
2 Week Limited Engagement
FINEST IN DINING
7 DAYS - 7 NITES
DON HOUGHTON ON GUITAR
Mon. & Tues. Nites

BRIGHAM'S
"The Soup's On Us"
FREE
CUP OF SOUP
With The Purchase Of Any
SANDWICH
For the entire month of October
Choose from our new menu of Deli Sandwiches
Hot Pastromi Sliced Turkey
Roast Beef Ham
Visit the LAMBAUERS, Owners of the
Brigham's
13A Beale Street, Quincy
Coffee, Tea, or Cola may be substituted
Offer Expires October 31, 1979

SACRED HEART PARISH COUNCIL
2nd ANNUAL FLEA MARKET
Sat. Oct. 13th
9:30 a.m. - 3:30 p.m.
School Hall
Hancock St.,
No. Quincy
Tables $7
Reservations 328-3153
Call after 5 p.m.
Admission 25¢

CHINA STAR
Visit Our Downstairs "Star Lounge"
THURS — SAT
Ron Ericson
EVERY WEDNESDAY
Disco Dancing
Lunch Specials Daily 11:30-3
Banquet Facilities Accommodating 135
105 Sea St., Quincy
TAKE OUT ORDERS
471-2255

SAVE GAS
BEAT INFLATION
AT
MAXWELL'S PARROT
1380 Hancock St. opposite South Shore Bank
Open Daily 11 A.M. TO 2 A.M.
NEWLY ENLARGED DINING ROOM
Inflation Beater • Inflation Beater • Inflation Beater

THE ITALIAN CIRCLE
A delicious presentation of chicken, sausages, meatballs, eggplant, ravioli and spaghetti.
4.95 Per Person Two Person Min.
WED. THURS. SINGING WAITERS FRI. SAT.
Popular Songs — Show Tunes
Join in the Nightly Sing-Along
Tuesday Italian Night
Louie Celona
Italian songs, Delicacies.
Happy Hour Everyday 3:30 to 6:30
Relax in air conditioned comfort
in our new lounge at Happy (Low) Prices
Reservations Accepted
471-8266 479-9205

Red Tape Slowing Quincy Sq. Development

(Cont'd from Page 1)

of the Expressway for the first time.

"We have the people who want to get involved," said Tobin, "and it's a frustrating thing. We could get down to the nitty gritty on negotiations for a hotel in Quincy Center if plans for the road were farther along.

"It's not a matter of faulting anybody. There's just so many different agencies involved."

Meanwhile, some plans for Quincy developments took a step forward last week.

The Planning Board approved a Chapter 121A agreement for Campanelli Enterprises, a tax incentive plan that would permit the Braintree developer to build the 10-story office building at the corner of Hancock and Granite Sts.

SCI Investment Co. of Genoa, Italy, confirmed its plans, disclosed earlier by The Quincy Sun, to construct a $4.5 million office building on Newport Ave., North Quincy, near the State Street South complex.

Quincy Woman Columbus Expert

(Cont'd from Page 15)

their rank and biographical material.

It wasn't always a matter of sitting down in a musty hall with a musty document, either.

Once she went to the town of Moguer, hometown of several crew members, to look up certain records only to find that they had been sent to the local jail for use as toilet paper.

In order to go through them, she had to be locked in the jail, released for lunch, then locked in for the afternoon when authorities refused to let the records out. Inmates helped her in her search.

Over the years, Miss Alice came to be such a well-known and beloved figure in Spain that a square in Simancas was named "Plaza Alicia Gould y Quincy", in the Spanish fashion of using names of both parents.

The Spanish government, too, recognized her services, awarding her in 1952 the coveted Ribbon of Queen Isabella the Catholic. Miss Alice, a Unitarian, wore it proudly.

Once settled in Spain, she returned to the States only for occasional visits but she relished meetings with other Americans visiting Spain. One of them was Francis Spellman, archbishop of New York.

"At the Cathedral (in Seville) where I saw the tomb of Columbus," he wrote in Collier's magazine in 1943, "I was introduced to an old lady, Miss Alice Gould.

"I knew that she was an American and I asked her from what part of the States she came. She answered, 'Quincy, Mass.' She was amazed when I said 'I am from Whitman, Mass.'

"Tears came to her eyes. She had been away from home for 30 years, studying the archives in Spain, and is one of the foremost authorities on Columbus. I told her I knew the house in which she said she was born."

She died in Simancas, Spain, on July 25, 1953, while walking to the archives where she had worked for so long. Spanish friends had a plaque placed on the bridge where she died.

But the real epitaph was written by Samuel Eliot Morison, author of the definitive work on Columbus. He called her work "the most important piece of original research yet done in the present century."

George Stephenson Promoted

George H. Stephenson, son of Mrs. Ruth Stephenson of 11 Harrison St., Quincy Point, has been promoted to the rank of technical sergeant in the U.S. Air Force.

Stephenson is an administrative technician with a unit of the Strategic Air Command at Minot Air Force Base, here.

His father, Harold Stephenson, lives in Bingham, Me.

South Quincy Junk Shop License Suspended

By NANGY MCLAUGHLIN

The Quincy License Board voted Tuesday to suspend the junk shop license of PDM, Inc., 175 Intervale St., until conditions set by the board are met.

The conditions are that the establishment conform with zoning requirements and have "non-see through" fencing, subject to approval by Building Inspector Allan MacDonald; store no junk on Intervale St. or unowned adjacent property, and have no sign off the premises.

The board wrestled for well over an hour with technical questions of zoning, legal non-conforming rights and the intent of the board in issuing the original license to PDM in 1972.

The establishment has been before the board on a number of occasions since then. Most recently for failure to comply within 60 days to the board's decision of June 21, with regard to having all work done within the building and removal of all outdoor equipment.

Asked why the conditions were not met within 60 days, Mrs. Mary Gregoire of PDM replied the work was completed a few days after the time period and that a genuine effort had been made.

Police Chief Francis X Finn said a judge would deem that reasonable.

Atty. James Gallagher represented area residents Selma and Edgar Bookman, who asked why PDM had not complied with restrictions in the original license.

That led to discussion of whether the original restrictions on PDM's license for Water St. carried over to the Intervale location.

MacDonald said they did carry over. City clerk John Gillis said they were unique to the Water St. location.

After more discussion, Gillis said that if board members hadn't digested the situation by now they never would, and called for a motion.

Motions were made by Chief Finn and Inspector MacDonald, both of which failed to receive enough backing. Chief Barry made the final motion which was seconded by Health Inspector Dr. Robert P. McKeough and unanimously approved by the board.

Airman Edward Fenby Honored By Air Force

Airman First Class Edward W. Fenby of Quincy was recently chosen Airman of the Quarter" for the months of April, May and June in his Air Force Unit in Okinawa.

He is the son of Mr. and Mrs. Edward Fenby of 51 Utica St., Adams Shore. He is a member of the 18th Tactical Fighter Wing, stationed at Kadena Air Force Base, Okinawa, Japan.

Fenby is on duty as a fireman specialist and is also taking courses in applied fire science from the Air Force Community College.

He is a 1978 graduate of Quincy High School.

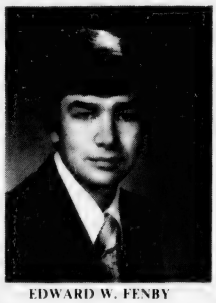

EDWARD W. FENBY

$454,000 Deficit Seen In Schools' Oil Budget

(Cont'd from Page 1)

take other small steps.

The school system began a window replacement program four years ago replacing hundreds of old windows which leak heat. Heating systems in some schools have been revamped to make them more efficient, he said.

Creedon said he would not recommend a mid-winter school closing or a four-day school week, two ideas mentioned as possible energy savers. Both solutions offer "little or no real energy saving," said the superintendent.

Even when the schools aren't in use, they still have to be heated to a certain minimum temperature, which varies from school to school. This is to prevent freeze-ups in the water pipes and other problems.

Besides, Creedon said, sending 13,000 children for six weeks in mid-winter would result in the home thermostats being turned up. Thus, the community as a whole saves little energy, he said.

Surprisingly, Creedon said, the best time to close the school system down, in terms of saving energy, would be in the spring months.

Then, he said, the entire heating system could be shut off, without any damage to the buildings.

City Of Quincy
VOTER REGISTRATION DATES

Evening Hours—7:00 p.m. to 9:00 p.m.
at the
Following Locations

TUESDAY, OCTOBER 9, 1979
Ward 1—Merrymounnt School, Agawam Road
Ward 2—Fore River Club House, Nevada Road
Ward 3—Wollaston School, Beale Street

THURSDAY, OCTOBER 11, 1979
Ward 4—Gridley Bryant School, Willard Street
Ward 5—Wollaston Methodist Church
Ward 6—Quincy School, Newbury Avenue

SATURDAY, OCTOBER 13, 1979
City Hall—Hancock Street
from 10:00 a.m. until 8:00 p.m.

WEDNESDAY, OCTOBER 17, 1979
City Hall, Hancock Street
from 8:30 a.m. until 10:00 p.m.

This being the Last Day for Registration before the City Election—November 6, 1979
Registration Daily, Election Dept., City Hall, from 8:30 a.m. until 4:30 p.m., Monday thru Friday

GUY S. FAIELLA
Chairman, Board of Registrars

JOHN M. GILLIS
Clerk, Board of Registrars

Don't gamble with your eyesight

At Optometric Associates of Quincy we offer the finest in eye care for the entire family using the most modern equipment plus:
- Large selection of frames including designer frames
- Highest quality Ba usch & Lomb "Softens" contact lenses
- 15% discount for Senior Citizens

Dr. Sheldon Strauss
680 Hancock St., Quincy, MA
471-2300

OPTOMETRIC ASSOCIATES OF QUINCY

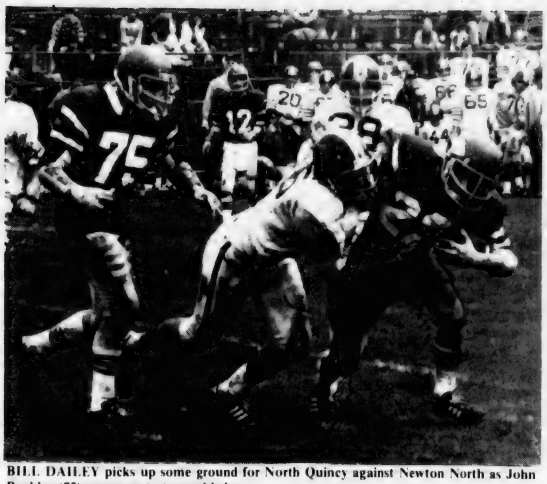

BILL DAILEY picks up some ground for North Quincy against Newton North as John Buckley (75) comes up to try and help.

NORTH QUINCY'S Leo Graham, who had an outstanding two-way game, hurdles for a first down against Newton North. The Raiders lost, 13-7, in the final seconds.

(Quincy Sun Photos by Steve Grochowski)

Newton North 13, North Quincy 7

Raiders Host Cambridge, Eye First Win

Despite a brilliant two-way performance by Capt. Leo Graham, who sparked a 100 percent improved offense, the North Quincy football team will still be seeking its first win Saturday when it hosts Cambridge Rindge and Latin (0-2) in a 1:30 p.m. Suburban League game at Veterans Memorial Stadium.

Cambridge dropped its opener to Quincy, 18-12, and bowed to Weymouth North, 12-2. Its game last week with B. C. High was postponed.

In each of its first two games North gained only about 50 yards on the ground but, led by Graham's 85 yards, picked up 160 yards against Newton North but it went for naught as Newton scored with 58 seconds to play to hand the Raiders their third loss in a row, 13-7, in a morning game at Veteran's Memorial Stadium.

"Graham was just outstanding, he is an ideal leader," said Asst. Coach Ken McPhee. "He was our defensive leader last year and is again this year and now that he is getting a chance on offense, he is doing just as well there. He deserves all the accolades he receives, he is as fine a player as I've ever coached and I don't see a better two-way player in our league this year."

Graham would have had an additional 50 yards and a touchdown only for a bit of bad luck early in the second period.

NORTH QUINCY SCORING

	TD	PAT	Total
Leone	1	2	8
Graham	1	0	6

With the ball at midfield, Graham raced through the right side of the line and broke into the clear. With no one around him and a certain touchdown ahead, the wet ball squirted out of his hands at Newton's 35 and it was recovered by Newton's Bob Kenney.

"It was a shame this had to happen to Leo because he played such a super two-way game," McPhee said.

Head Coach Dave Burke was pleased with the greatly improved offense, led by Graham.

"We moved the ball much better than in our first two games and everyone did well on offense," he said. "Bill Dailey, Pat Carroll and Dean Zoia ran well as did Jack Brown, our junior quarterback. Brown may have solved our quarterback problem. He ran the team well. I feel much better about the quarterback situation now. And the offensive line was just great. The kids played so well today it's a shame they couldn't have won it. We are coming along and the boys are gaining experience. We have a very inexperienced team and we faced three of our toughest opponents right at the start."

"The defense did a tremendous job for the second week in a row but two missed assignments on pass plays lost the game for us," said McPhee, who coaches the defensive unit with Jack Raymer.

Hailed for their defensive play were Graham, Paul O'Sullivan, Chris Petrillo and Joe Feeney, who started his first game. Others receiving praise on defense were Rick Anderson and Tony Camillo.

Asst. Coach George Liset, delighted with the great improvement in the offensive line, singled out Dave Penzo, Kevin Doherty, Lou DiPietro, Jim Dodd, Ed Miller, John Buckley and Joe Mullen for their performances.

The Raiders took the opening kickoff and drove to Newton's 30 but were stopped. Jack Leone, who barely missed a 40-yard field goal at Milton, tried a 47-yarder and it just missed again. He had the distance but the ball went to the left.

Following a Brian O'Leary punt, Newton started on its 47 and a 24-yard pass from Dennis Berube to Royce Terrell moved the ball to North's 29. With fourth and nine, the same combination clicked for 28 yards and the first touchdown with time running out in the opening quarter. Noel Foley kicked the point.

There was no scoring in the second or third periods but late in the third quarter the Raiders staged their best drive of the year to tie the score early in the fourth period. It was mostly Graham with help from Zoia, whose dad, Pete, was an all-time North great, Daily and Brown. Brown's first pass completion to Leone brought the ball to Newton's 11 and three plays later Graham scored from the one. Leone kicked the tying point.

Late in the game O'Leary punted and Newton's Foley returned to the Raiders' 34. On third and six, North left big Keith Annese open down the left sidelines and he grabbed Berube's pass for 28 yards to the one from where Gary Frechette, who broke the all-time Newton rushing record during the game, scored. The kick for point was blocked.

Burke was asked if he considered going for two points following the Raider score. "I thought, with seven minutes left, we had time to at least move into field goal range," he said.

Newton gained a net of 189 yards on the ground but this inked.

Burke was asked if he considered going for two points following the Raider score. "I thought, with seven minutes left, we had time to at least move into field goal range," he said.

Newton gained a net of 189 yards on the ground but this included runs of 53 and 39 yards. It added 89 yards through the air with three for seven, and had nine first downs. North Quincy had a net of 160 yards on the ground, added 42 yards with four for nine through the air and had 11 first downs.

--TOM SULLIVAN

Sports

Quincy, North Games Reports On WJDA

Radio Station WJDA will carry the play-by-play broadcast of the Brookline at Weymouth South football game Saturday at 1:30.

The station will also bring in reports of several other games including Cambridge vs. North Quincy at Veterans Memorial Stadium and Quincy at Waltham. Others will be Hull at Abp. Williams, Wellesley at Braintree, Hingham at B. C. High and Weymouth North at Boston Tech.

Wollaston Music Center and Hobby Shop
27 BEALE STREET
WOLLASTON 773-5325
H.O. TRAIN Accessories
Drums · Guitars
Sheet Music
Records
Model Kits
Testors · Paints
Flying Rockets
School Supplies

HOCKEY EQUIPMENT
ALWAYS LOW DISCOUNT PRICES
FREE! HOCKEY GLOVE W/EVERY $10 PURCHASE
Open: Thurs. 2-8 Fri. 2:30-6 Sat. 11-6
WHOO'S PLACE
For Select Secondhand Furniture and Household Items
369 Billings Road Wollaston, Mass. corner of W. Elm

FREE blood pressure test
NOW AVAILABLE AT OUR LAKIN SQ. QUINCY BRANCH
690 Adams Street
Mon., Tues., Wed., Thurs. 8:30 AM to 5 PM
Fridays 8:30 AM to 7 PM
Saturdays 8:30 AM to 12 Noon
South Boston Savings Bank
"ALWAYS THE LEADER"

SETTLES GLASS
479-4400
196 Washington St. Rt. 3A Quincy
Mon. thru Fri. 8 to 5 Sat. 8:30 to 12:30
INSPECTION TIME . . .
Is the time to have SETTLES GLASS replace your cracked windshield
WE SPECIALIZE IN...
AUTO GLASS (for Foreign and Domestic)
INSURANCE CLAIMS PROCESSED
... REMEMBER, THERE IS NO DEDUCTIBLE ON COMPREHENSIVE COVERAGE [GLASS]
VISA
Other Locations: Holbrook Weymouth, Marshfield, Norwood

FOLEY CHRYSLER-PLYMOUTH won the Quincy Junior Baseball League American League championship with a 19-3 record. Seated, left to right, Dave Philips, Kyle Robinson, Dave Duffy, Roy Peterson, Bob Laracy, Kevin Duffy, Chris Marshall and Mike Murphy. Standing, Coach Bob Foley, Paul Miller, Matt Elofson, Ed Boyle, Jack Bolster, Paul Marshall, Bill Philips, Pete Furtado, Asst. Coach Pete Cappola and Asst. Coach Mike Duffy. The team is sponsored by Bill and Dick Foley, owners of the North Quincy auto dealership.

(Photo by Richard Tenore)

Bregoli Disappointed But Not Disheartened Over North Soccer

Although the North Quincy boys' soccer team has yet to win a game, Coach Paul Bregoli may be disappointed, but he's not disheartened.

"We have a lot of things going against us," Bregoli said. "We are young, have been hit by a lot of injuries and illness and the lack of a youth program in Quincy is a big handicap to us and to Quincy."

The Raiders lost three games last week, all shutouts. They turned in an excellent effort in losing to Weymouth South, 2-0, with Paul Mallory outstanding in goal. North held Weymouth until the final period. Mallory had 12 saves including several spectacular diving saves.

Bob Biagini, a senior playing his first year of soccer, had three good scoring chances, his shots going just wide including a header off a corner kick by Dave Lapsley. Bob Palma and Joey Flynn also barely missed scoring.

Bregoli was disappointed in a 4-0 loss to Cambridge Rindge Latin, describing the Raiders' performance as "flat and lacklustre".

Mallory was out with the flu and Ed Ahearn, starting in goal for the first time, played well. Paul Gill did a good job in a game marred by rough play and questionable officiating.

Despite being walloped by Brockton, one of the top teams in the Suburban League, 8-0, last Friday, Bregoli felt the Raiders played one of their best games of the year. Ahearn had a fantastic day, stopping 30 shots and having some incredible saves.

Biagini played well again and just missed on a shot on which he and the goalie collided, both being slightly injured. Gary Donaghey, Lapsley, Flynn and Bill Bradley all played well.

"We need some offense and I shifted Flynn, one of the best players in the league, to forward and I think this will help our attack," Bregoli said. "Biagini has been just great. I feel if he had come out for soccer as a sophomore, he would definitely be one of the best players in the state."

North, with several players still sidelined, will host Brookline Friday at 3:30 at the field behind Veterans Memorial Stadium and next Wednesday will be at Waltham.

Jim McGuire's Quincy team is also winless following a 3-1 loss to Weymouth South Sunday despite some fine efforts. The Presidents will be at Brockton Friday and next Wednesday will be home to Weymouth North at the field behind the stadium at 3:30.

—TOM SULLIVAN

Mite A's Bomb Milton, 14-5

Quincy's Mite A hockey team skated over Milton, 14-5, sparked by hat tricks by Timmy Mann and Ralph Richardson.

Mike Toland and Sean Capplis had two goals apiece and Kevin Daly, Terry Hack, Mark Dwyer and Matt Collins one each. Capplis and Richardson had two assists apiece and Jeff McClory and Daly one each.

Scott Cunningham and Brian Halpin were in goal.

Quincy Sun

NEWSCARRIERS

Wanted

Call 471-3100

or Apply In Person

The Quincy Sun

1372 Hancock Street

Quincy Square

● Quincy Youth Football

Panthers, Apaches, Raiders Roll

By JIM NABSTEDT

The Panthers rolled to their second straight win Sunday in the Quincy Youth Football League by handing the Elks their first defeat, 32-20, in a game played under poor field conditions. The game was not as close as the score indicates.

Bob Glidden scored twice for the Panthers, once on a 60-yard run on an end-around play and once on a 60-yard kickoff return. Mark Lamie also had two touchdowns on runs of 30 and 10 yards, and Bob Burns scored on a two-yard plunge. Kevin Caber passed to Gerry Britt for a two-point conversion.

Kevin Cameron and Chris Shaughnessy sparkled defensively and Glidden and Billy Chaison blocked well.

The Apaches rolled over the Sailors, 24-0, for their second win in a row as the Sailors lost their second.

Kevin Mahoney scored first on a two-yard keeper after Jimmy McNamara had set it up with a 45-yard run. McNamara scored the second TD on a 28-yard run and Danny Ceurvels scored the third touchdown on an 11-yard run. The Apaches added all three two-point conversions.

Offensively Rick Reardon, Gino Buccella, Steve Dever, Eric Peterson, Jim McCarthy and Brian Webb were outstanding, while Eddie Page, Jim Milano, Dan Kelly and Ralph and Tony McDermott played strong defense. For the Sailors Gary Curley and Colin McLeod were standouts.

The Raiders topped the Manets, 8-0, in a hard-hitting defensive battle. Dave Norton scored the touchdown on a 20-yard run and also added the two-point conversion.

Ernie Abrew, Kevin Tierney, Don Norton, Brian Walsh, Paul Nash and Larry Cunningham stood out for the Raiders and Bill Stanley, Mike O'Neil, Mark Cohen, Bob Carty and Greg Hanley played well for the Manets.

Next Sunday it will be the Raiders vs. Sailors at noon, Apaches vs. Panthers at 1:30 and Elks vs. Manets at 3 at Veterans Memorial Stadium.

ENC X-Country Winner Over Nyack

The Eastern Nazarene College cross country team, under new coach Robert Taft, easily defeated Nyack, N. Y., College, 18-38, in its opening meet of the season.

ENC's Steve Noftle and Kevin Fitch caught Nyack's Brad Sheehan at the third mile and finished 1-2 over the 5-mile course in the same time, 29:13. Sheehan was third at 29:37.

The Crusaders' Allan Douglas was fourth, Scott Mapes fifth and Mike Douglas sixth to round up the team's scoring. Dave Troxler finished 10th and Rick Snyder 12th.

Ice Skating Instructions

The Quincy Recreation Department is still holding registration for its instructional ice skating program which will begin Oct. 15. Those interested may register in the Recreation Office at 100 Southern Artery.

This instructional program is co-recreational and is for Quincy residents ages 6-16. Instruction is offered according to skating ability from beginners to advance under the direction of Mrs. Anne Eagles, a United States Figure Skating professional. All classes are based upon United States Figure Skating Association standards, and testing is done at the conclusion of each ten-week program.

The classes will start the week of Oct. 15, and will be conducted at the Quincy Youth Arena off Sea Street in the Merrymount section of Quincy.

There is a thirteen dollar fee ($13.00) which includes all costs for ice and instruction for the ten-week program. Classes are available at the following times:

Monday, 3:10-4 p.m. and 4:10-5 p.m., and Wednesday, 3:10-4 p.m., and 4:10-5 p.m.

Registration is done on a first come-first serve basis, and enrollment is limited.

Pee Wee A's Defeat Milton, 5-1

The Quincy Elks Pee Wee A hockey team defeated Milton, 5-1, with Mike Haynes scoring two goals and John Reinhardt, Chris Marshall and Mike Hays one each.

Robbie Ready had two assists and A. J. Pugliese, David Cooke, Hays, Bobby Kane and Gregg McGlame one each.

Earlier Quincy had defeated Randolph, 4-2.

Timmy Collins and Robbie Flannery played well in goal.

Call Red Cross now for a blood donor appointment.

A Public Service of The Newspaper & The Advertising Council

Correction

In last week's Quincy football story it was stated that the Presidents had defeated Weymouth North, 32-6, when actually it was Weymouth South.

Quincy will play Weymouth North Oct. 27 at Weymouth.

SPIRITUAL READER

and

ADVISOR

No matter what your problems are, They could be solved.

For your appointment Call:

Reverend Clark 843-4007

231 Quincy Ave., Braintree

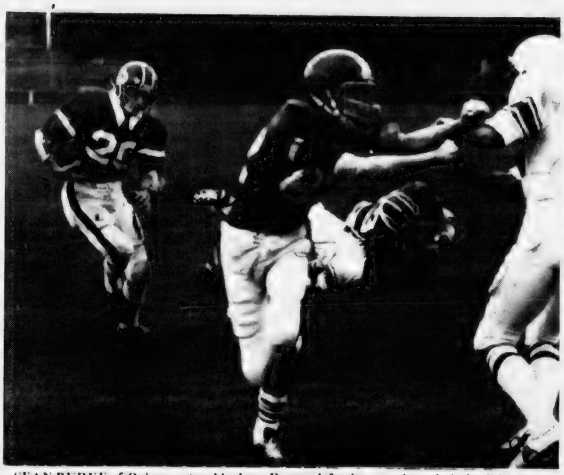

SEAN BURKE of Quincy puts a block on Revere defender, opening a hole for Ed Iodice. Quincy won, 21-12.

QUINCY END Sean Burke tries unsuccessfully for a pass thrown by Dave Austin in last week's win over Revere.

(Quincy Sun Photos by Steve Grachonski)

Quincy 21, Revere 12

Presidents, Brennan Seek 4th At Waltham

By TOM SULLIVAN

Quincy football coach Tom Fitzgerald calls him "the best back in the state" and Co-Capt. Tom Brennan looked like just that last week as he led the unbeaten Presidents to their third win in a row with another outstanding two-way performance.

Fitzgerald, Quincy's second-year coach, feels he'll be able to tell just how strong his team is Saturday when it goes to Waltham to face the Hawks (2-1), always one of the Presidents' toughest opponents, in a Suburban League game. Waltham defeated Brookline, 26-8, and Weymouth North, 21-12, after bowing to Burlington, 20-16.

"If there is a better back in the state than Brennan, I'd like to see him," Fitzie said after the 5-7, 155-pounder, a real workhorse, gained 172 yards in 27 carries and scored his sixth touchdown in Quincy's 21-12 non-league win over Revere at soggy Veterans Memorial Stadium.

Brennan, who has gained an amazing 441 yards in three games, also turned in his usual standout defensive performance as the Presidents outclassed the Patriots of the Greater Boston League, but made things hard for themselves.

QUINCY SCORING

	TD	PAT	Total
Brennan	6	0	36
Iodice	3	0	18
Bandera	1	0	6
Austin	1	0	6
Pettinelli	1	5	5

"We should have won much easier than we did, mistakes hurt us," the veteran coach said. "Our offense was again outstanding but fumbles set up both of their touchdowns and they gave me a few more gray hairs."

Although Brennan dominated the ground game, Ed Iodice again ran well as did quarterback Dave Austin. Fullback Dan Goldrick, who continued his fine blocking, also picked up some valuable yardage.

Quincy stuck to the ground with Austin throwing only five passes and not completing any, the only department in which Revere held an edge.

The offensive line was again opening up big holes with Asst. Coach Peter Chella singling out Howie Chadbourne for a particularly outstanding effort and also hailing Geoff Caffisch, Tom Rand, Jeff Heath and Fran Duggan.

Defensively Lou Matthews had a great day with 13 tackles and he received special praise from coaches Bill Maver and Joe Goguen. Linebacker Bill Flynn, with five tackles, also sparkled as did Mike Petrillo, Charlie McCall, Paul Martin and John Kavanaugh.

Fitzgerald was especially pleased with the way his team cut down on its penalties. "We hurt ourselves in the first two games with too many holding penalties," he said. "Today we didn't have one. The only 15-yarder we had was for clipping late in the game and it is too bad it nullified a 37-yard run by Brennan. Otherwise, he would have had more than 200 yards, which not too many schoolboy players reach.

"Also, we are improving on our important extra point conversions. We were none for three in our opener and two for five in the second game, but today Ron Pettinelli kicked three for three. This can be important in close games."

Quincy rolled up a net of 243 yards on the ground and clicked off 16 first downs. Revere, which featured some hard running backs and gained most of its yardage on outside runs, had 122 yards on the ground, 28 yards on passes (four for eight) and had nine first downs.

Quincy took the opening kickoff and marched downfield from its 36 to score on a 12-yard run by Iodice after the Presidents had picked up five first downs. Pettinelli kicked the point.

Quincy continued to dominate the first half but couldn't score again until midway in the second period after Walter Kilgallon recovered a Revere fumble at Revere's 33.

This time it was Brennan from the 11-yard line, his sixth TD of the year, and again Pettinelli kicked the point.

A fumble set up Revere's first touchdown midway in the third period, Revere's Paul Drover recovering on Quincy's 43. The Patriots picked up three first downs and Ed Santosuosso scored from this one. Martin then made a leaping interception of a pass on the try for the important two points.

Quincy received a big break on its way to its clinching touchdown. With four and six, Brennan was stopped well short of a first down, but Revere was offside and, with fourth and one, Austin faked handing off and raced unmolested around right end for 22 yards and the touchdown. Pettinelli kicked his third point in a row.

Another fumble set up Revere's second TD, Revere recovering on the Presidents' 16, just after McCall had made a great leaping pass interception. On the second play Santosuosso swept left end, was apparently stopped twice but shook loose and went the 16 yards. Another pass try for the two points was incomplete.

Another Revere threat ended with a fumble on Quincy's 19 and Quincy held the ball until the end.

Political Advertisement

Norfolk County Bar Association

Lawyer reference service will help in selecting an attorney.

If you need a lawyer and don't know one, call us and you will be referred to an attorney in your area who will talk to you for a nominal fee for the first visit.

P. O. Box 66, Dedham, Mass.
326-8699
Call 10 a.m. to 2 p.m.

Parsons & Richardson

INSURANCE AGENCY INC.

'Be Sure Now - Not Sorry Later'

Robert W. Richardson

Opposite Quincy Center MBTA

PResident 3-1276

Political Advertisement

KOCH

Councillor-at-Large

A Background of Community Service

Linda J. Bowes, 241 Newbury Ave., Treasurer

IMPORTED CARS NEED IMPORTED MECHANICS

If you own a Mercedes-Benz, BMW, Porsche, Audi, Fiat, Lancia or Volvo bring it here. All our mechanics learned to work on those cars in Europe. Even before they learned to speak English. So they know more about your car than they can tell you.
We rebuild most foreign car engines.

3A FOREIGN CARS INC.

Route 3A Hingham Shipyard 749-6790

Bowling

Veditelli Team Leading Socialites

Mary Venditelli's team leads the Socialites Mixed Couples Bowling League with a 14-2 record and pinfall of 2686.

Ricky Palumbo's team is runnerup at 13-3 (2715), followed by Fred Tombari, 12-4 (2697); Alice Faiella, 10-6 (2783); Olga Franceschini, 10-6 (2736); John Marella, 8-8 (2639); Sally Saluti, 8-8 (2498); Antonio Grazioso, 6-10 (2723); Anna DiNardo, 6-10 (2695); Lou Faiella, 6-10 (2619); Ed McCallum, 3-13 (2597), and Nora Dunn, 2-14 (2609).

Marella has the men's high single of 135, Faiella is 123 and Palumbo 121. Mary Venditelli has the women's high single of 112, Alice Faiella is 110 and Carmella Tombari 109.

Palumbo rolled high three of 353 and Frank Aldoupolis had 326. Anna DiNardo rolled the high women's three of 305 and Olga Franceschini had 294.

Alice Faiella's team had high team three of 1397 and Anna DiNardo's team had 1373. Venditelli's team rolled high team single of 502 and Palumbo's team had 493.

The men's Top Ten: Palumbo, 110.5; Aldouopolis, 106.2; Faiella, 104.2; Ray Tombari, 103.8; Ray Dunn, 102.5; Fred Tombari, 101.2; McCallum, 101.2; Grazioso, 100.7; Marella, 100.2, and Tom Zukauskus, 98.8.

The women's Top Ten: Franceschini, 96.3; Venditelli, 94.7; DiNardo, 93.3; Faiella, 93.2; Tombari, 91.7; Barbara Grazioso, 89.7; Peggy LaLegola, 89.3; Dunn, 88.0; Molly Papile, 87.2, and Claire Harrington, 87.0.

Little Loop Registration Underway

Registration for the Quincy Bowling Little Loop's 26th season which starts Oct. 13 at the Wollaston Bowladrome is underway.

Boys 11 through 16 wishing to join are asked to call President Joseph Gildea at 328-5525 before next Monday, Oct. 8.

Those who have registrations so far are:

Neil Hatfield, Thomas Logue, Joseph Grimaldi, Craig Orrock, Scott Orrock, Robert Leonard, Paul Leonard, Gary McDonald, Jay Kustka, Brian Reardon, Steven Turner, Kevin Kiley, James Saley, Gerald Connolly, Jay Princiotto, Charles Bostwick, Paul Maloney, Joseph Tabak, Tom Doherty, Frank Doherty, William Lanza, Daniel Walsh, William Reilly, John Outerbridge, Daniel Logue, Steven Pecevich, Steve Boutilier, Chris Condon, John Reilly, David DiCarlo, Stan Kovalski, Ted Reilly, Rick Soddeck, Chris Connolly, Frank Seymour, Robert Seymour, Richard Durham, Richard Hallberg, David Murphy, Jeffrey Bouffard, Brian Ellis, John Bursey, John DeLappe, Kevin Moriarty, Jay Dolan, Gary Connolly, Thomas Cook, Vin Barry, James Sullivan, Sean Newell and Andy Chernav.

The cost per boy is $1.75 a week and includes three strings of bowling, use of bowling shoes, annual awards dinner, entries for MBA tournaments and personal instruction by league directors.

McDonald's 140 Top Single For Koch Women

Betty Ann McDonald has taken high single string in the Koch Club Women's Bowling League firing a 140 to top Debra Koch's previous 136 string.

Miss Koch still leads the league in average with 100.4 and holds high individual three string total of 338.

Other bowlers in the top 10 are: Linda Bowes, 99.8, Betty Ann MacDonald, 98.5, Evelyn Morris, 98.0, Debra Prescott, 92.3, Gerry Cavicchi, 91.5, Susan Batts, 91.4, Claire Fitch, 91.4, Barbara Lombardi, 90.3 and Barbara Donelin, 90.1.

In its 25th year, the league bowls every Thursday at 8:30 p.m. at the Merrymount Daylight Alleys, Quincy.

Officers for the 1979-1980 season are Susan Batts, president; Carol Brown, treasurer and Barbara Donelin, secretary.

A number of openings remain in the league. Women wishing to bowl are invited to join and may attend any Thursday evening session to contact one of the officers.

Wainwright Rolls High In Merchants League

John Wainwright rolled high single of 155 and high three of 392 last week in the Quincy Merchants Bowling League.

Ron Johnson rolled 142 for the second high single and Wayne Smith had a 376 for second high three.

Copeland Package Store rolled both high team single of 490 and high three of 1347. Wells Grill rolled a 482 single and a 1319 three.

Pagnani's Gulf and Copeland Package Store are tied for first place with 14-4 records.

T-Shirt Factory and South Shore Auto Spring are tied at 12-6, Wells Grill and Sherry's are 10-8, Men's Hair Style 9-9, Yellow Cab and Purity Supreme 8-10, Merrymount Alleys 6-12, A&T Movers 4-14 and Wollaston Gulf 1-17.

The Top Ten: Wainwright, 126; Paul Vickers, 123; Bob McDonough, 117; Rick DiPietro, Ken Hanson and Bob Wells, 115; Pete Hartford, 114; Ron Johnson and Joe Avitable, 113, and Dave Beagan, 112.

Moody Team Setting Hot Pace For Koch Men

Jim Moody's Team has jumped off to an early 8-0 lead in the Koch Club Men's Bowling League while Leo Marshall follows in second spot with a 6-2 record.

Top 10 in the average department are Tony Alibrandi, 111, Leo Marshall, 108.3, Jim Moody, 105.8, Joe Keenan, 105.2, A. Mancuso, 104, Steve Palumbo, 102.9, Roger Galante, 102.3, Mike Shields, 102, Mike Doyle, 100.3 and Steve Servo, 100.

Tony Alibrandi also holds high individual three string total of 359 and high single string of 138.

Mike Shields' team owns high team three string total of 1443 while Jim Moody's squad has high team single string of 513.

Men wishing to join the league may attend any of the weekly competitions on Tuesday evenings at 7 p.m. at the Wollaston Boulevard Bowladrome, Quincy Shore Drive.

Newcomers will be listed as spare bowlers and when average is determined assigned to a team.

The Koch Club Men's Candlepin Bowling League is in its 30th season with 40 bowlers.

Joesph Koch is president of the loop, Bob McLaren, secretary and Mike Cruise, treasurer.

ENC Women Take 2nd In Volleyball Tourney

Eastern Nazarene College's women's volleyball team took second place in the Salem State College Invitational Tournament last weekend, finishing behind the University of Vermont.

The Crusaderettes, unbeaten going into the tournament, lost only twice but both losses were to Vermont.

Playing without ace spiker Lois Malvesti of Quincy, who was ill, ENC topped teams from the U. of Maine at Farmington, Salem State, Eastern Connecticut, Barrington, Fitchburg State and Bates.

In the finals it was ENC against its only conqueror, Vermont. ENC fought hard but, after a heartbreaking 16-14 loss in the first game, the Crusaderettes succumbed, 15-5, in the finale.

Senior Janet Ranstrom was outstanding for ENC throughout the tournament.

The ENC women, who have defeated Nyack, Southeastern Mass. and Boston State, will face MIT and Smith at MIT Saturday at 1.

Hofbrau, Al's, Darcy's Win

The Hofbrau defeated Sportlight Tavern, 6-3, Monday night in the Executive Hockey League with Bob Fitzgerald and Art Boyle scoring two goals apiece and Jim Horner and Chuck Behenna one each. Boyle, Jim Horner, Steve Marini, Joe Verlicco, Dave Towle, Fitzgerald and Bonito had assists. John McNeil scored twice and Ed Lenihan once for Sportlight. Ed O'Riordan, Lenihan, Al McKay and Murray had assists.

Steve Dyment had the hat trick in pacing Al's Cafe to a 7-6 win over Washington Tap. Other goals were scored by Pete Golden, Bob Staskewich, Mike Haynes and E. J. Breen. Golden had two assists as did Harry Crispo and Dyment, Dick McCame, Breen and Staskewich one each. For Washington Jack Crowley had a hat trick and Charlie Duffy, Jim Hannon and Paul Casey had one goal each. Marty Tolson had four assists, Crowley two and Casey, Ed Grogan and Bernie Toland one each.

Darcy's Pub topped Sundowner's Cafe, 8-5, with Kevin Glynn and Bob Donovan scoring twice each. Bill Lewis, Dennis O'Connell, Tom Morris and Pete Lynch had a goal apiece. Lewis had two assists and Donovan, Dennis O'Connell, Capuzzo, Morris, Paul O'Brien and Bob O'Connell one each.

For Sundowner's Bob Murray, Bill Hansen, Don Mullen, Bill McLean and Tom Roberts had the goals, with Ted Ahola having two assists and Paul Bausemaur and Tony Quintiliani one each.

Bulldogs Return To Action

The Quincy Bulldogs, 2-1 in the Boston Senior Park Football League, will return to action Friday night when they face the Charlestown T. T. at 7:30 at Charlestown High Field.

This will be the first of three games against the league powers for the first-year Bulldogs. Next Friday night they will play the South Boston Chippewas and Friday, Oct. 19, will take on the Hanna Club.

The Bulldogs defeated Eddie's Giants, 8-0, two weeks ago in their last game for their second shutout win in a row. Earlier they had topped the Layden Club, 24-0.

The only touchdown came on a one-yard sneak by quarterback Jim Scibillia in the second period, set up by a pass interference call when Scibillia passed to tight end Arthur O'Connor. Paul Dube ran for the points.

YMCA Basketball Camp Starts

The Quincy YMCA will begin its second annual Instructional Basketball Camp Saturday, 10 a.m. to noon.

The camp will run for seven weeks and will feature a strong staff of both high school and college coaches from Harvard, Boston College, Boston University, Boston State, as well as local high schools. Focus will be on the development of sound basketball fundamentals during each of the two-hour sessions.

Registration for the camp is limited and requires a YMCA youth membership.

For further information, contact the Quincy Y at 479-8500.

Registration will be taken at the main desk.

Koch Club Co-Eds Open Season Saturday

The revamped Koch Club Coed Bowling League will open its season Saturday at 8:30 a.m. at the Merrymount Daylight Alleys, Broad St, Quincy.

Boys and girls from 9 through 13 years of age are welcome to join and may register Saturday with Anthony T. Delmonico, league director.

Participants will bowl several Saturdays for individual scores. Averages will be compiled to form teams for the season's competition.

Each boy and girl joining will be assigned to a team.

An awards banquet will be held in April.

The league formerly an all boys bowling organization, is in its 17th year.

SPECIAL
We Check Your
FRONT END SPRINGS SHOCKS
ALL FOR A $2.00 CHARGE
No Obligation while you wait
WOODWARDS INC.
111 McGrath Highway Quincy

MDA
FIGHT MUSCULAR DYSTROPHY

SUBSCRIPTION FORM
FILL OUT THIS SUBSCRIPTION BLANK AND MAIL
The Quincy Sun
1372 HANCOCK ST., QUINCY, MA 02169
NAME _____
STREET _____
CITY _____ STATE _____ ZIP CODE _____
CHECK ONE BOX IN EACH COLUMN
[ ] 1 YEAR SUBSCRIPTION $ 6.50
[ ] 2 YEAR SUBSCRIPTION $ 10.00
[ ] 3 YEAR SUBSCRIPTION $ 15.00
[ ] OUT OF STATE [1 YEAR] $ 8.50
[ ] CHECK ENCLOSED
[ ] PLEASE BILL ME

Help keep Red Cross ready.

North Needs Cross Country Help

North Quincy's undermanned cross country team is off to a slow start as expected, and Coach Lou Tozzi feels the Raiders are in for a lot of trouble unless more boys can be talked into joining the squad.

Tozzi had only the minimum of five boys for the first meet and North bowed to Weymouth South, 19-36.

The first Raider finisher was Mike Ricciuti in fourth place. John Barrett placed fifth, Gary Morin eighth, Gerry McCormick ninth and Bill Timmons 10th.

"We are going to have tough going due to the lack of interest," Tozzi said. "We are going to have to do something to revive interest in cross country in order to get back on top where we used to be."

Tozzi is acting girls' coach as no one applied for the job to replace Jeff Strungis. There is also little interest among the girls but currently running well are Mary Crehan, a junior and the only veteran; sophomores Kara Crehan and Deidre Donovan and ninth-grader Linda Kennedy.

The North teams will host Brockton, which annually have the top teams in the Suburban League and next Tuesday the Raiders and Raiderettes will run at Brookline.

● *Girls' Soccer*

North Defeats Cambridge, 12-0

The North Quincy girls' soccer team defeated Cambridge Rindge and Latin, 2-0, last week for its second win of the year.

Lauren Apollo and Chris Tedeschi scored the Raiderettes' goals. Denise Galewski was a defensive standout and Ann O'Hare played well at forward.

The North girls lost their next game to Brockton, a Suburban League power, 2-0, despite the fine performances of Tedeschi and Apollo.

The North junior varsity tied Brockton, 3-3, with Siobhan Corrigan scoring two goals and Susan Cahill the other.

The 2-3-1 Raiderettes will play at Brookline Friday and next Wednesday will host Waltham at O'Rourke Field at 3:30.

Meanwhile, the undermanned Quincy girls, inexperienced and lacking depth, remained winless as they bowed to Weymouth South, 4-0.

The First Ladies (0-6) will host Brockton Friday at O'Rourke at 3:30 and next Wednesday will play at Weymouth North.

Roller Hockey In 5th Season

The South Shore Roller Hockey Association opened its fifth season last week with four games at DiMarzio's Roller Rink on Sea Street.

Durgin Park, one of three Quincy entries and defending champion, rolled over Winter St. of Dorchester, 28-2, sparked by the goal tending of Jim Buchan and a great performance by Mike Broderick, who scored nine goals. Don Robertson had five goals, Tom Ward four, Mike Shea and Ron Drew three apiece and Dave White and Rick Drew one each.

Minutemen of South Boston defeated Palmer Pub of Quincy, 16-10, in a surprise. Palmer is a three-time league champion. Leo Balou and Bob Turner scored five goals each for South Boston and Steve Carter, Bill Quigg and Jack Gonzales two each.

Harvey's Wharf of Quincy walloped Cambridge, 18-5, with new goalie Russ Preble turning in an outstanding performance. Capt. John Lyons, last year's leading scorer, had five goals, while John O'Hara and Jack McInnis had four goals apiece. Jim Healy three and Dave Manson and Scott Preble one each.

In the other opening night game Sulmac of Neponset edged Savin Hill, 9-7, with Jim Jimanez scoring three goals. Greg Theall was a power on defense and goalie Dennis Collins had several fine saves. Other Sulmac goals were scored by Tom Sullivan (two), Steve Sullivan, J. J. Sullivan, Bob Tracy and Theall.

St. Ann's Ice Time Payments Oct. 15

All registrations for St. Ann's Hockey League must be paid before ice time begins the week of Oct. 15. No boy or girl will skate unless ice time is paid for.

Further information can be obtained by calling 773-8586.

Coveted Challenge Cup

'Bola' Youngquist Finally Wins The Big One

By BERNIE O'DONNELL

Torsten Youngquist, 75, and one of the area's most respected yachtsmen, finally did it.

After over 50 years of trying, Youngquist finally won The Big One:

The Quincy Challenge Cup, second oldest yachting challenge cup in the country.

"It was quite a thrill, and a surprise, too," said the man known to friends and fellow yachtsmen as "Bola". An ailing back had caused him to sit out most of the summer's race season.

"I hadn't been feeling well all summer," he reports. "I didn't even put it (the yacht) into the water until two weeks before the challenge cup."

Friends talked (Bola) into entering the race and the Weymouth native rustled up a crew for the annual competition. With the help of the three youngsters, Joseph Craven, John Gallagher and Richard Kehoe, all of Weymouth, Youngquist's boat, Bola IV, earned two firsts, a second place and a fifth place in the four races. The challenge cup was awarded on the basis of points earned in the races, held the weekend of Sept. 1 and 2.

Taking part in the race were 17 'Class 210' yachts - 29-foot fibreglass boats.

Victory was sweet for Youngquist, who first tried for the cup in 1922. "We've had quite a few celebrations since we won it," he said.

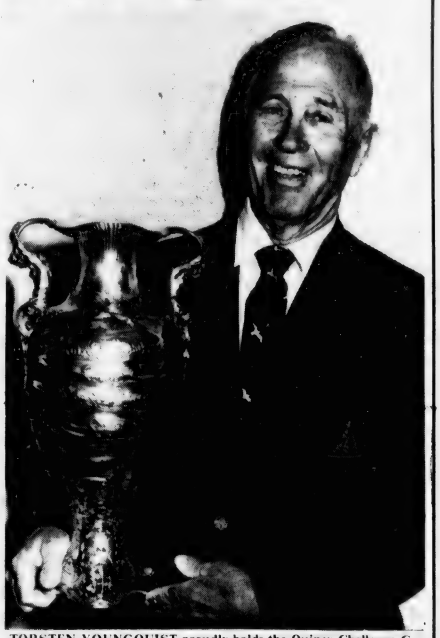

TORSTEN YOUNGQUIST proudly holds the Quincy Challenge Cup he's been trying to win since 1922 and finally did.
(Quincy Sun Photo by Jonathan Barak)

The Challenge Cup has been around since 1898, which puts it second only to the America's Cup. The sterling silver cup is now in the perpetual possession of the Quincy Yacht Club.

Valued at $600 in 1898, it now is worth several times that, Youngquist says.

Junior Baseball Tryouts Saturday

After being rained out three times, the Quincy Junior Baseball League will try again Saturday to hold tryouts at Artery Field.

Eleven-year olders will report at 9 o'clock and 12-year olders will report at 1. The rainout date is Sunday with 11-year olders trying out at noon and 12 year-olders at 3.

Pee Wee B's

Quincy's Pee Wee B hockey team walloped Neponset, 7-1, sparked by George Hartford's hat trick. Kevin Zanardelli, Derek Holt, Jim Milano and Mark Simonelli had one goal apiece.

Holt had three assists and Zanardelli, Barry Miller, Pat Feeney, Jim Kane, Dave Fasano and Gerry Coughlin one each.

CIRCUS-PAT'S-BRUINS
CELTICS-CONCERTS
TICKETS FOR ALL!
4 Season's Tickets
Quincy Center (across from MBTA)
Phone 479-6414

SHER DRUG
We at Sher Drug have always had low prescription prices, and in keeping with our low prescription price policy, offer this prescription coupon.
COUPON
$3.00 OFF
ANY NEW PRESCRIPTION
If prescription is less than $3.00 you get it for nothing.
OFFER EXPIRES OCTOBER 11, 1979
We offer our usual 10% discount for SENIOR CITIZENS.
SHER DRUG
472-5800 QUINCY SQUARE OPEN 7 DAYS

Political Advertisement

Re-elect
Francis X.
McCauley
Councillor-at-Large
1st Name On The Ballot
Election, Tuesday, November 6th
John Brown, 15 Morgan Rd
John Powers, 99 Lenox St.

In Brownell Survey

Quincy MBTA Riders Score Fare Hike, Security, Schedules

Most Quincy residents would rather see an MBTA fare increase than a boost in property taxes to subsidize the system, according to a survey taken by the staff of Rep. Thomas F. Brownell (D-Quincy).

The survey, which was compiled from interviews taken Aug. 8, 9 and 10, at the Quincy Center, Wollaston and North Quincy stations, also showed that:

- A fare increase of 50 per cent or more could substantially reduce ridership.
- Red line commuters are unhappy about the scheduling of trains.
- The MBTA needs to do more to promote and make available the pass program in Quincy.
- Security is still regarded as a problem at the Quincy Center station.
- Quincy commuters do not plan to make use of the new Quincy Adams station.

Brownell said the major finding of the survey is that regular riders of the MBTA, if given a choice, would prefer a fare increase over a property tax increase.

The figures were 63 per cent for a fare increase, 24 per cent for an increase in property taxes, 11 per cent for no increase at all and 2 per cent for an equal balance.

It was found that the size of any fare increase would have a significant impact on commuter use.

A total of 61 per cent said they would stop using the MBTA if there were a 100 per cent increase, 21 per cent would be turned away by a 50 per cent hike, 9 per cent at a 25 per cent boost, and 8 per cent at a 10 per cent rise.

Asked if the state should subsidize the MBTA for lower fares, 56 per cent answered in the affirmative while 44 percent said they were against further subsidization of mass transit.

The survey also showed that there is a high degree of dissatisfaction with "T" scheduling.

If they were in the position of policy makers, the respondents said, almost 50 percent of them would change the scheduling, 12 per cent would do something about comfort and access, and 6 per cent would change the fare structure.

Only 31 per cent of the Quincy residents surveyed said they used the MBTA pass program, apparently because it is not readily accessible to them, being available only at the Washington St. station in Boston.

"I am going to recommend that the pass program be made available in Quincy to encourage the use of public transportation," said Brownell. "In addition, the 'T' should do more to educate the public to the benefits and economies that can be achieved by the pass program."

Quincy residents apparently believe that the new Quincy Adams station in South Quincy is a South Shore station rather than a Quincy one. Some 70 percent of them indicated that they will have no use for it.

Respondents at the various Quincy stations were split in their views on security.

Almost 43 per cent of the people questioned at the Quincy Centre station said they felt security was inadequate. The figure was 30 per cent at the Wollaston station; 15 per cent at North Quincy. Overall, 33 per cent were dissatisfied.

"It is apparent that the Authority has to do more to bolster the public's confidence in the security area," said Brownell.

He said he plans to forward survey results to Gov. Edward J. King; Barry Locke, secretary of transportation; and Robert Foster, chairman of the MBTA

A copy will also go to the Special Commission on Transportation which is currently reviewing transportation policy on a statewide basis. Brownell is an ex officio member of the commission.

Eight More Days For Constitution Essay, Poster Contest Entries

Just over a week remaining for entries in the Constitution Bicentennial Essay and Poster contests sponsored by The Quincy Sun.

All entries, with name, address, school and grade marked on the back must be received at the Quincy Sun office, 1372 Hancock St., Quincy Center by 5 p.m., Friday, Oct. 12.

The Quincy Sun will award four $25 savings bonds to winners of the contests, based on the theme "What The State Constitution Means To Me."

The poster contest is for fourth, fifth and sixth graders. A $25 bond will be awarded to each student submitting the best poster of original design in each of those three grades.

The essay contest is open to sixth grade students only. The student writing the best one will receive a $25 savings bond.

Fourth, fifth and sixth graders in all Quincy public schools are eligible to compete.

The rules for the contests:

- Posters should be 10 inches wide and 15 inches deep.
- Work on posters must be done in school.
- Posters may be created in ink, crayon, poster paint, "cut-and-paste" or collage or montage design.

Winners will be announced inconjunction with the Oct. 30 birthday observance of President John Adams, who drafted the state constitution in 1779 along with Samuel Adams and James Bowdoin.

Coordinators of the contests are H. Hobart Holly, historian and former president of the Quincy Historical Society and John Harrington, coordinator of social studies for Quincy public schools. School committee vice-chairwoman Patricia Toland and Miss Sheila McIntyre, representing the Constitution Bicentennial Committee, are co-chairwomen of the contest, which is being run in cooperation with the Constitution Bicentennial Committee and the Quincy public schools.

26 Give Blood In Bryan Post Drive

Twenty-six persons gave blood in the George F. Bryan VFW Post and Women's Auxiliary blood drive at the post home, Broad St., Quincy Center.

Donating were:

Frank Roberts, John Racke, Joseph Squadrito, Mariann DelGreco, Barbara Hanson, Debbie Barker, Jeanne Lambert, Michael Mills, Thomas Mills, George Samoncik, James Massa, Gene Jaeger, Thomas Olson, Catherine Olson, Catherine Birchmore, Catherine Halgren, George Grant, James Norcott, Barbara Norcott, Mary Leonard, Guy Santarko, John Scribner, Wayne Cook, Joseph Callahan and Betty Callahan.

Members of the post blood drive committee are Henry Williams, post commander; Anthony Pagnano and Henry Lynch, co-chairmen; Joseph Sullivan; Gordon Bergstrom; Paul Eldridge and Peter Landry.

The Women's Auxiliary blood drive committee was Mary Farmer, chairwoman; Flo Robbins; Ruth Perry; Madeline Roberts; Kay O'Brien; Lillian Mezzetti; Debbie Barker; Wilma Blake; Barbara Hanson; Vera Sullivan; Irene Eldridge and Rita Kelleher.

Historic Commission To Discuss 5 Property Changes Oct. 9

The Quincy Historic District Commission will meet at 7:30 p.m. Tuesday, Oct. 9 in the Planning Department Conference Room, third floor, City Hall Annex, 1305 Hancock St., Quincy.

Changes to the following properties will be discussed: Goodyear Tire & Rubber, 1132 Hancock St.; Quincy Junior College, 34 Coddington St.; Lobo Boutique, 12 Maple St.; 15 Maple St.; Nicholas V. Trifone Corp., 30 Chestnut St.; and any other business which may come before the commission.

Lions' Bloodmobile At Quincy Point Church

The Quincy Lions Club and the Red Cross will support a visit by the Bloodmobile Monday, Oct. 8, from 11 a.m. to 4:30 p.m. at the Quincy Point Congregational Church.

The visit is part of the observance of World Lions Service Day, proclaimed officially in Quincy by Mayor Tobin, on which Lions throughout the world will unite to serve the needy and the lonely.

Eligible blood donors can make appointments for the Bloodmobile by calling the Quincy Red Cross at 472-2700.

"We live in a world of marvelous technological progress, where continents and oceans can be spanned in mere hours," said Mayor Tobin in his proclamation. "Through modern communications, we can contact people anywhere in the world in minutes. Men have walked upon the moon.

"Yet, in all corners of the earth, poverty, sickness, loneliness and starvation are yet to be found, and millions still need understanding, compassion, love and assistance."

The Lions' special acts of humanitarian service on Oct. 8 "will symbolize the unity of purpose which is best defined by the motto of the worldwide Lions organization, 'We Serve'," said the Mayor.

Houghs Neck Boy Scout Troop To Celebrate 50th Anniversary

The Houghs Neck Boy Scout Troop will celebrate its 50th anniversary with a dinner-dance Saturday, Oct. 13, at 7 p.m. at the North Quincy Knights of Columbus Hall.

A roast beef dinner will be served and dancing will be to the music of Joe Edwards & Company.

A highlight of the program will be presentation of the annual "Roland K. (Pop) Josselyn Memorial Award" in recognition of service to scouting.

Tickets are available by calling Robert Gordon at 472-3567.

Committee members are Dennis Sheehan, William MacDonald Sr., William MacDonald Jr Jack Nigro, Robbie Trubiano, Edward Fisher, Waymon Giggey, Mary Giggey and Bertha Batson.

The Scout troop is sponsored by Houghs Neck Congregational Church.

Student Rights And Responsibilities Brochures Available

The Quincy School Committee has approved the second revision of the "Student Rights & Responsibilities" and it is now in brochure form.

The brochures are being distributed to students and staff members, and are available to parents on request.

A copy of the "Student Rights & Responsibilities" brochure may be obtained at no cost from any principal or from the office of the Director of Secondary Education.

Sterling Education Week Essay Contest Starts

Sterling Junior High School announced that its fourth annual American Education Week Essay Contest is underway.

The Quincy Savings Bank is once again sponsoring the contest. Customer Service Officer Colette Duffy said, "This is the sort of community involvement to which the Quincy Savings Bank feels a commitment."

The general theme of American Education Week (Nov. 11-17) is "Teach All the Children", though the students may write on a related original topic or on any one of some twenty suggested topics.

This contest is one of many Quincy schools Student Centered Learning System efforts to encourage the development of student writing skills.

Last year, 320 students submitted compositions.

Toland Moderates Guidance Panel

Patricia Toland, vice-chairwoman of the School Committee, organized and moderated a panel discussion at the New England Personnel and Guidance Conference in Boston recently.

The theme of the panel was how School Committee members view the role of guidance in the schools. Representatives of the Braintree, Dover-Sherborn, Winchester and Cambridge school boards took part, along with Mrs. Toland.

"The general consensus was that guidance is going to have to grow into new roles if they are to justify their budget expenditures," said Mrs. Toland.

Elementary School Lunch

Monday, Oct. 8 - HOLIDAY

Tuesday, Oct. 9 - Zita w/meat sauce, buttered vegetables, snow flake roll, chocolate swiss miss pudding, beverage.

Wednesday, Oct. 10 - Kentucky style fried chicken, seasoned mixed vegetables, whole wheat roll, chocolate filled cup cake, beverage.

Thursday, Oct. 11 - Hamburger on a roll, condiments on the side, buttered corn, peanut butter bar, beverage.

Friday, Oct. 12 - Golden brown fishwick served MacDonald style on a bun, tater coins, twinkie, catsup, beverage.

Junior High School Lunch

Monday, Oct. 8 - HOLIDAY

Tuesday, Oct. 9 - American chop suey, buttered carrots, fresh baked string bread, ice cream sandwich, beverage.

Wednesday, Oct. 10 - Hot turkey in a fresh baked roll, buttered corn, cranberry sauce, carosel of desserts, beverage.

Thursday, Oct. 11 - Baked Lasagna w/meat sauce and cheese, seasoned green beans, fresh string bread, dessert de Jour, beverage.

Friday, Oct. 12 - Tuna-burger on a hamburger roll, tater tots, dessert de Jour, beverage.

Senior High School Lunch

Monday, Oct. 8 - HOLIDAY

Tuesday, Oct. 9 - American chop suey, buttered carrots, french bread and butter, ice cream sandwich, beverage.

Wednesday, Oct. 10 - Hot turkey in a fresh baked roll, buttered corn, cranberry sauce, carosel of desserts, beverage.

Thursday, Oct. 11 - Baked Lasagna w/meat sauce and cheese, seasoned green beans, french bread and butter, dessert de Jour, beverage.

Friday, Oct. 12 - Tuna-burger on a hamburg roll, french fries, dessert de Jour, beverage.

Pfc. Michael Scavuzzo At Okinawa

Marine Pfc. Michael N. Scavuzzo, son of Mrs. Carole C. Scavuzzo of 22 Routic Place, Quincy, has reported for duty with the 3rd Marine Division on Okinawa. He joined the Marine Corps in August, 1978.

NEW KIWANIS OFFICERS were installed recently at the Neighborhood Club. From the left are George Ramsden, president-elect; Donald Magee, president; Ronald McKee, vice-president; Gus Westhrin, treasurer emeritus; Dr. Edward Pierce, immediate past president and Aldo Saluti, treasurer. State Senator Paul Harold presented Westhrin with a citation from the state senate honoring him for his 48 years of service to the Kiwanis.

(Quincy Sun Photo by Steve Grochowski)

Treasurer Gustav Westhrin Honored By Quincy Kiwanians For Long Service

Gustav Westhrin has been presented with a lifetime membership in Kiwanis International in recognition of his 48 years as treasurer of the Quincy club and his 52 years of perfect attendance.

The presentation was made at the recent 55th annual officers installation at the Neighborhood Club, during which Dr. Donald Magee was installed as president with 14 past presidents in attendance.

Sen. Paul D. Harold (D-Quincy) presented Westhrin with a citation from the president of the State Senate in honor of his many years of service to the Kiwanis Club.

Thomas S. Burgin, a charter member of the Quincy club and one of the past presidents, recalled some of the early years of Kiwanis in the city and what membership has meant to him.

He presented the gavel he used as club president to the club's archives.

Other officers installed included George Ramsden, president-elect; Ronald McKee, vice president;Richard Coleman, secretary; Aldo Saluti, treasurer; Gustav Westhrin, treasurer-emeritus.

Robert Abraham, Jason Feldman and John Farmer, directors for two years; Robert Bunstein, Elmer Fagerlund, Richard Sweeney and W. Henry Parker, directors for one year.

Past presidents in attendance, in addition to Burgin, were Elmer Fagerlund, John Farmer, Wallace S. Carson, Moses Karp, Richard Levin, Glen Woodbury, W. Henry Parker, Alexander Warmington, Kenneth Hills, John Evans, Walter Martinson, James Hanlon and Dr. Robert Gilmore.

No Mail Oct. 8

Postmaster Philip L. Sullivan of Boston announces area post offices will be closed Monday, Oct. 8, 1979, in observance of the Columbus Day Holiday.

In addition to Special Delivery and Express Mail Service, the following is a schedule of available services for the holiday weekend:

Saturday, Oct. 6 - Normal Saturday carrier, window, and collection service will be provided.

Sunday, Oct. 7 - Boxes in front of area Post Offices will be collected, beginning at 4 p.m.

Monday, Oct. 8 - Holiday schedule will be in effect. There will be no mail deliveries, and area Post Offices will be closed. All collection boxes will be picked up, beginning at 12 Noon.

RETAIL & COMMERCIAL INTERIOR WORK

STORE FIXTURES - BANK FIXTURES
MILLWORK - ARCHITECTURAL WOODWORK

• With 40 years of experience

Complete interiors for....

- RESTAURANTS
- DEPARTMENT STORES
- LIQUOR STORES
- SPECIALTY STORES
- MUSIC STORES
- BANK INTERIORS
- SHOE STORES
- BOOK STORES
- PHOTOGRAPHY STORES
- HOTEL INTERIORS
- MENS, WOMENS & CHILDRENS
- DRUG STORES
- JEWELRY STORES
- TV & APPLIANCE STORES
- GIFT SHOPS
- SELF-SERVICE DEPT.
- COCKTAIL LOUNGES
- ALL TYPES OF INTERIORS

SALES, DESIGN, PLANNING & ENGINEERING
MANUFACTURING, CONTRACTING, INSTALLING

GINO

GINO SACCHETTI & ASSOC. INC.
GINO SACCHETTI PRES.
4 EDWARDS RD., BRAINTREE, MA 02184 [617] 848 3761

Political Advertisement Political Advertisement Political Advertisement Political Advertisement Political Advertisement

Elect

GERALD V.

NOBILE

WARD 3 COUNCILLOR

Willing To Listen—Desire To Serve

Your Councillor makes $3,000 yearly salary plus $135 a month in expenses

Do you feel he has represented you enough to deserve this type of money?

Gerald V. Nobile
102 Brooks Street
Wollaston, Mass. 02170

Business News/Real Estate

GRAND OPENING of Wendy's Old Fashioned Hamburgers restaurant on Southern Artery attracted a bevy of local officials. Left to right, City Councillor Leo J. Kelly, School Committeewoman Mary Collins, Manager Jim O'Brien, Mayor Tobin, School Committeewoman Patricia Toland, Wendy's President Tom Saltsman, and Patrick J. Muldowney, director of real estate development.

Robert Mahoney Named To United Way Regional Post

Robert T. Mahoney of Quincy, assistant vice president at State Street South, has been named associate regional chairman for large firms in the 1979 United Way of Massachujsetts Bay campaign.

Mahoney, a Boston College graduate, is a member of the Quincy Rotary Club, the South Shore Chamber of Commerce and the Norfolk County Development and Tourist Council.

The 1979 United Way campaign started on Sept. 14 and will continue through November. Money raised helps to support 162 human care agencies serving residents in 86 cities and towns in the Mass. Bay area.

HoJo Declares 11 Cent Dividend

The board of directors of Howard Johnson Co. has declared a quarterly dividend of 11 cents per share payable Oct. 31 to stockholders of record Oct. 9.

Howard B. Johnson reported to the board on the progress of the proposed combination with Imperial Group, Ltd. in which stockholders of Howard Johnson would receive $28 for each share of common stock.

The board will meet in the latter part of October to act on the proposal.

Completion of the transaction is subject to a definitive agreement between the two companies, approval by directors and shareholders of both companies and the consent of various regulatory authorities, including State liquor authorities.

NEWSCARRIERS WANTED
Here's a chance to earn extra money by building a Quincy Sun home delivery route.
Telephone: 471-3100

Est. 1957
NTV
Tel [617] 773-1818
TRIFONE REALTY
Business Brokers • Appraisals
Investments
30 CHESTNUT STREET, QUINCY, MA 02169

FLOOD INSURANCE AVAILABLE
Federal Flood Insurance Programs available for your property protection. For information on Flood Coverages, Rates and Any Other Types of Property Insurance
CALL
FLAVIN & FLAVIN
1085 Hancock Street
Quincy, MA 02169
Serving Quincy and South Shore Areas since 1925
479-1000

LEGAL NOTICES

COMMONWEALTH OF MASSACHUSETTS
Norfolk, ss. Probate and Family Court

No. 79C0140-C1

To Michael J. Shea of parts unknown the only person interested in the petition hereinafter described.

A petition has been presented to said Court by MICHAEL JAMES SHEA, JR., minor, by DEBRA J. SMITH his mother and next friend, of Quincy in said County, praying that his name may be changed as follows:

Michael James Shea, Jr., to James Michael Smith.

If you desire to object thereto you or your attorney should file a written appearance in said Court at Dedham before ten o'clock in the forenoon on the twenty-eighth day of November, 1979, the return day of this citation.

Witness, ROBERT M. FORD, Esquire, First Judge of said Court, this thirty-first day of August, 1979.

THOMAS PATRICK HUGHES, Register.

9/20-27 10/4/79

Attorney Services
ALAN H. SEGAL
175 Quincy Shore Drive, Quincy 328-6545
420 Washington St. Braintree 848-6272
General Practice
Criminal & Family Law
Personal Injury Claims
Real Estate
Wills & Trusts
NO CHARGE FOR FIRST OFFICE VISIT

LEGAL NOTICES

COMMONWEALTH OF MASSACHUSETTS
Norfolk, ss. Probate and Family Court

No. 79F0468-E1

To all persons interested in the estate of AGNES C. SCHULTHEIS late of Quincy in said County, deceased, testate.

A petition has been presented to said Court for license to sell at private sale certain real estate of said deceased, which is situated in Quincy in the County of Norfolk, in accordance with the offer set out in said Petition.

If you desire to object thereto you or your attorney should file a written appearance in said Court at Dedham before ten o'clock in the forenoon on Oct. 31, 1979, the return day of this citation.

Witness, ROBERT M. FORD, Esquire, First Judge of said Court, this Sept. 17, 1979.

THOMAS PATRICK HUGHES, Register.

9/27 10/4-11/79

COMMONWEALTH OF MASSACHUSETTS
Norfolk, ss. Probate and Family Court

No. 79F1054-E1

To all persons interested in the estate of MARGUERITE H. HILL late of Quincy in said County, deceased, testate.

A petition has been presented to said Court for license to sell at private sale certain real estate of said deceased, which is situated in Quincy in the County of Norfolk, in accordance with the offer set out in said Petition.

If you desire to object thereto you or your attorney should file a written appearance in said Court at Dedham before ten o'clock in the forenoon on Nov. 14, 1979, the return day of this citation.

Witness, ROBERT M. FORD, Esquire, First Judge of said Court, this Sept. 24, 1979.

THOMAS PATRICK HUGHES, Register.

10/4-11-18/79

COMMONWEALTH OF MASSACHUSETTS
Norfolk, ss. Probate and Family Court

No. 189,269
Notice of Fiduciary's Account

To all persons interested in the estate of THOMAS J. JOYCE late of Quincy, in said County, deceased.

You are hereby notified pursuant to Mass. R. Civ. P. Rule 72 that the First and Final account of FRANCES M. JOYCE as Temporary Guardian [the fiduciary] of the property of said Ward has been presented to said Court for allowance.

If you desire to preserve your right to file an objection to said account, you or your attorney must file a written appearance in said Court at Dedham on or before the 14th day of November, 1979, the return day of this citation. You may upon written request by registered or certified mail to the fiduciary, or to the attorney for the fiduciary, obtain without cost a copy of said account. If you desire to object to any item of said account, you must, in addition to filing a written appearance as aforesaid, file within thirty days after said return day or within such other time as the Court upon motion may order a written statement of each such item together with the grounds for each objection thereto, a copy to be served upon the fiduciary pursuant to Mass. R. Civ. P. Rule 5.

Witness, ROBERT M. FORD, Esquire, First Judge of said Court, this eleventh day of September, 1979.

THOMAS PATRICK HUGHES, Register.

10/4-11-18/79

Give Heart Fund
American Heart Association

LEGAL NOTICES

COMMONWEALTH OF MASSACHUSETTS
Norfolk, ss. Probate and Family Court

No. 79C0150-C1
Notice of Change of Name

To ROBERT LYNCH of parts unknown the only person interested in the petition hereinafter described.

A petition has been presented to said Court by Patricia Ann Lynch, minor, by Carolyn K. Leonard, as mother and next friend, of Quincy, in said County, praying that her name may be changed as follows:

Patricia Ann Lynch to Patricia Ann Leonard.

If you desire to object thereto you or your attorney should file a written appearance in said Court at Dedham before ten o'clock in the forenoon on the fifth day of December 1979, the return day of this citation

Witness, ROBERT M. FORD, Esquire, First Judge of said Court, this eighteenth day of September, 1979.

THOMAS PATRICK HUGHES, Register of Probate.

9/27 10/4-11/79

COMMONWEALTH OF MASSACHUSETTS
Norfolk, ss. Probate Court

No. 79M1534-D1

JOSEPH McNABB, Plaintiff vs. JUNE B. MCNABB, Defendant. Summons by Publication.

To the above-named Defendant:

A complaint has been presented to this Court by your spouse, Joseph McNabb, seeking a divorce.

You are required to serve upon Leonard Ullian, Esquire, plaintiff's attorney, whose address is 178 Forbes Road, Room 5, Braintree, MA. 02184 your answer on or before January 2, 1980. If you fail to do so, the Court will proceed to the hearing and adjudication of this action. You are also required to file a copy of your answer in the office of the Register of this Court at Dedham.

Witness, ROBERT M. FORD, Esq., First Judge of said Court at Dedham, September 25, 1979.

THOMAS PATRICK HUGHES, Register of Probate

10/4-11-18/79

COMMONWEALTH OF MASSACHUSETTS
Norfolk, ss. Probate and Family Court

No. 74P0003
Notice of Fiduciary's Account

To all persons interested in the estate of ELISABETH A. STUDLEY of Quincy, in said County, a person under conservatorship.

You are hereby notified pursuant to Mass. R. Civ. P. Rule 72 that the Fourth and Fifth accounts of EDWARD W. HANLEY, JR. Conservator [the fiduciary] of the property of said Ward have been presented to said Court for allowance.

If you desire to preserve your right to file an objection to said accounts, you or your attorney must file a written appearance in said Court at Dedham on or before the 7th day of November, 1979, the return day of this citation. You may upon written request by registered or certified mail to the fiduciary, or to the attorney for the fiduciary, obtain without cost a copy of said accounts. If you desire to object to any item of said accounts, you must, in addition to filing a written appearance as aforesaid, file within thirty days after said return day or within such other time as the Court upon motion may order a written statement of each such item together with the grounds for each objection thereto, a copy to be served upon the fiduciary pursuant to Mass. R. Civ. P. Rule 5.

Witness, ROBERT M. FORD, Esquire, First Judge of said Court, this 20th day of September, 1979.

THOMAS PATRICK HUGHES, Register.

10/4-11-18/79

Save Gas and Money ... shop locally.

South-West Community Center Seeks Donations For Sewing Program

The South-West Community Center will hold sewing classes to teach youngsters 8 to 14 the basic sewing skills and how to make their own clothes.

The Center needs a sewing machine and donations of materials for these classses. The material can be old clothing that can be cut down.

If you have a machine or material you would like to donate, please contact Mary Ford at 471-0796. If you are unable to deliver the items to the center, arrangements can be made to have them picked up at your convenience between 9 a.m. and 5 p.m.

LEGAL NOTICES

CITY OF QUINCY
IN COUNCIL

ORDER NO. 10 January 16, 1979
ORDERED:

Be it ordained by the City Council of the City of Quincy as follows:

That the Revised Ordinances of the City of Quincy, 1976, as amended, be further amended as follows:

In Chapter 12. Motor Vehicles and Traffic. Article IV. Stopping, Standing and Parking. Section 64. Two Hours parking between the hours of 7:00 A.M. to 9:00 A.M. Strike out the following:

"Hancock Street. On the northerly side between East Squantum Street and Kendall Street."

Passed to be Ordained
September 4, 1979
Attest: John M. Gillis
Clerk of Council
Approved Sept. 7, 1979
Arthur Tobin
Mayor

A True Copy Attest: Thomas R. Burke, Assistant City Clerk
Comm. of Mass.
Dept. of Public Works
Permit No. 8-1026
Sept. 27, 1979
10/4/79

CITY OF QUINCY
IN COUNCIL

ORDER NO. 129 June 4, 1979
ORDERED:

Be it ordained by the City Council of the City of Quincy as follows:

That the revised Ordinances of the City of Quincy, 1976, as amended be further amended as follows:

In Chapter 12. Motor Vehicles and Traffic. Article IV. Stopping, Standing and Parking. Section 58. Parking prohibited on certain streets at all times. Strike out the following:

"Kent Street. On both sides 50 feet in from Centre Street."

Passed to be Ordained
September 4, 1979
Attest: John M. Gillis
Clerk of Council
Approved Sept. 7, 1979
Arthur Tobin
Mayor

A True Copy Attest: Thomas R. Burke, Assistant City Clerk
Comm. of Mass.
Dept. of Public Works
Permit No. 8-1027
Sept. 27, 1979
10/4/79

CITY OF QUINCY
IN COUNCIL

ORDER NO. 130 September 4, 1979
ORDERED:

In accordance with the provisions of Chapter 89, Section 9, of the General Laws, the following streets are designated as Stop Streets at the intersections and in the direction indicated:

Street Name	Intersection	Direction
Verchild Street	Independence Avenue	Sestbound

Passed to be Ordained
September 4, 1979
Attest: John M. Gillis
Clerk of Council
Approved Sept. 7, 1979
Arthur Tobin
Mayor

A True Copy Attest: Thomas R. Burke, Assistant City Clerk
Comm. of Mass.
Dept. of Public Works
Permit No. 8-1023
Sept. 27, 1979
10/4/79

CITY OF QUINCY
IN COUNCIL

ORDER NO. 216 August 14, 1979
ORDERED:

Be it ordained by the City Council of the City of Quincy as follows:

That the Revised Ordinances of the City of Quincy, 1976, as amended, be further amended as follows:

In Chapter 12, Motor Vehicles and Traffic. Article IV. Stopping, Standing and Parking. Division III - TOW-AWAY-ZONE Regulations. Section 6. Parking Prohibitions, Towing Zone.

Add the following:

"Wallace Road. Northwesterly side a distance of 110 feet in a southerly direction from Adams Street."

Passed to be Ordained
September 4, 1979
Attest: John M. Gillis
Clerk of Council
Approved Sept. 7, 1979
Arthur Tobin
Mayor

A True Copy Attest: Thomas R. Burke, Assistant City Clerk
Comm. of Mass.
Dept. of Public Works
Permit No. 8-1025
Sept. 27. 1979
10/4/79

LEGAL NOTICES

CITY OF QUINCY
IN COUNCIL

ORDER NO. 225 August 14, 1979
ORDERED:

Be it ordained by the City Council of the City of Quincy as follows:

That the revised Ordinances of the City of Quincy, 1976, as amended, be further amended as follows:

In Chapter 12. Motor Vehicles and Traffic. Article IV. Stopping, Standing and Parking. Section 63. Thirty-minute parking on certain streets. exceptions. Add the following words:

"Hancock Street. On the westerly side a distance of fifty feet in a northerly direction from Carruth Street."

Passed to be Ordained
September 4, 1979
Attest: John M. Gillis
Clerk of Council
Approved Sept. 7, 1979
Arthur Tobin
Mayor

A True Copy Attest: Thomas R. Burke, Assistant City Clerk
Comm. of Mass.
Dept. of Public Works
Permit No. 8-1030
Sept. 27, 1979
10/4/79

CITY OF QUINCY
IN COUNCIL

ORDER NO. 226 August 14, 1979
ORDERED:

Be it ordained by the City Council of the City of Quincy as follows:

That the Revised Ordinances of the City of Quincy, 1976, as amended, be further amended as follows:

In Chapter 12. Motor Vehicles and Traffic. Article IV. Stopping, Standing and Parking. Division III - TOW-AWAY-ZONE Regulations. Section 6. Parking Prohibitions, Towing Zone.

Add the following:

"Beacon Street. On the easterly side a distance of 240 feet from Washington St. in a southerly direction."

Passed to be Ordained
September 4, 1979
Attest: John M. Gillis
Clerk of Council
Approved Sept. 7, 1979
Arthur Tobin
Mayor

A True Copy Attest: Thomas R. Burke, Assistant City Clerk
Comm. of Mass.
Dept. of Public Works
Permit No. 8-1024
Sept. 27, 1979
10/4/79

CITY OF QUINCY
IN COUNCIL

ORDER NO. 227 August 14, 1979
ORDERED:

Be it ordained by the City Council of the City of Quincy as follows:

That the revised Ordinances of the City of Quincy, 1976, as amended, be further amended as follows:

In Chapter 12. Motor Vehicles and Traffic. Article IV. Stopping, Standing and Parking. Section 58. Parking prohibited on certain streets at all times. Add the following:

"Kendall Street. On the northerly side between Prospect Street and Hancock Street."

Passed to be Ordained
September 4, 1979
Attest: John M. Gillis
Clerk of Council
Approved Sept. 7, 1979
Arthur Tobin
Mayor

A True Copy Attest: Thomas R. Burke, Assistant City Clerk
Comm. of Mass.
Dept. of Public Works
Permit No. 8-1029
Sept. 27, 1979
10/4/79

CITY OF QUINCY
IN COUNCIL

ORDER NO. 228 August 14, 1979
ORDERED:

Be it ordained by the City Council of the City of Quincy as follows:

That the revised Ordinances of the City of Quincy, 1976, as amended, be further amended as follows:

In Chapter 12. Motor Vehicles and Traffic. Article IV. Stopping, Standing and Parking. Section 58. Parking prohibited on certain streets at all times. Add the following:

"Joyce Road. On the easterly side a distance of 200 feet in a southerly direction from Alrick Road."

Passed to be Ordained
September 4, 1979
Attest: John M. Gillis
Clerk of Council
Approved Sept. 7, 1979
Arthur Tobin
Mayor

A True Copy Attest: Thomas R. Burke, Assistant City Clerk
Comm. of Mass.
Dept. of Public Works
Permit No. 8-1028
Sept. 27, 1979
10/4/79

LEGAL NOTICES

COMMONWEALTH OF MASSACHUSETTS
Norfolk, ss. Probate Court

No. 79M1475-D1

EMELY B. CURAMMENG, Plaintiff vs. EDGAR M. CURAMMENG, Defendant. Summons by Publication.

To the above-named Defendant:

A complaint has been presented to this Court by your spouse, Emely B. Curammeng, seeking a divorce.

You are required to serve upon Mary L. Natale, Esquire, plaintiff's attorney, whose address is 30 Chestnut Street, Quincy, MA. 02169, your answer on or before December 26, 1979. If you fail to do so, the Court will proceed to the hearing and adjudication of this action. You are also required to file a copy of your answer in the office of the Register of this Court at Dedham.

Witness, ROBERT M. FORD, Esq., First Judge of said Court at Dedham, September 20, 1979.

THOMAS PATRICK HUGHES,
Register of Probate.

9/27 10/4-11/79

COMMONWEALTH OF MASSACHUSETTS
Norfolk, ss. Probate and Family Court

No. 77F0198-E1
Notice of Fiduciary's Account

To all persons interested in the estate of ANNIE L. MacBETH late of Quincy, in said County, deceased.

You are hereby notified pursuant to Mass. R. Civ. P. Rule 72 that the First and Final account of T. GILMAN CHURCHILL and EDWARD L. BIGELOW, JR. as Executors of the will of said deceased has been presented to said Court for allowance.

If you desire to preserve your right to file an objection to said account, you or your attorney must file a written appearance in said Court at Dedham on or before the 14th day of November, 1979, the return day of this citation. You may upon written request by registered or certified mail to the fiduciary, or to the attorney for the fiduciary, obtain without cost a copy of said account. If you desire to object to any item of said account, you must, in addition to filing a written appearance as aforesaid, file within thirty days after said return day or within such other time as the Court upon motion may order a written statement of each such item together with the grounds for each objection thereto, a copy to be served upon the fiduciary pursuant to Mass. R. Civ. P. Rule 5.

Witness, ROBERT M. FORD, Esquire, First Judge of said Court, this 24th day of September, 1979.

THOMAS PATRICK HUGHES,
Register.

10/4-11-18/79

COMMONWEALTH OF MASSACHUSETTS
Norfolk, ss. Probate and Family Court

No. 78F1877-E1
Notice of Fiduciary's Account

To all persons interested in the estate of EVELYN F. FORD late of Quincy, in said County, deceased

You are hereby notified pursuant to Mass. R. Civ. P. Rule 72 that the First and Final account of DOROTHY L. OSBORNE as executrix of the will of said deceased has been presented to said Court for allowance.

If you desire to preserve your right to file an objection to said account, you or your attorney must file a written appearance in said Court at Dedham on or before the 14th day of November, 1979, the return day of this citation. You may upon written request by registered or certified mail to the fiduciary, or to the attorney for the fiduciary, obtain without cost a copy of said account. If you desire to object to any item of said account, you must, in addition to filing a written appearance as aforesaid, file within thirty days after said return day or within such other time as the Court upon motion may order a written statement of each such item together with the grounds for each objection thereto, a copy to be served upon the fiduciary pursuant to Mass. R. Civ. P. Rule 5.

Witness, ROBERT M. FORD, Esquire, First Judge of said Court, this 24th day of September, 1979.

THOMAS PATRICK HUGHES,
Register.

10/4-11-18/79

Business News/Real Estate

GRAND OPENING of Wendy's Old Fashioned Hamburgers restaurant on Southern Artery attracted a bevy of local officials. Left to right, City Councillor Leo J. Kelly, School Committeewoman Mary Collins, Manager Jim O'Brien, Mayor Tobin, School Committeewoman Patricia Toland, Wendy's President Tom Saltsman, and Patrick J. Muldowney, director of real estate development.

Robert Mahoney Named To United Way Regional Post

Robert T. Mahoney of Quincy, assistant vice president at State Street South, has been named associate regional chairman for large firms in the 1979 United Way of Massachujsetts Bay campaign.

Mahoney, a Boston College graduate, is a member of the Quincy Rotary Club, the South Shore Chamber of Commerce and the Norfolk County Development and Tourist Council.

The 1979 United Way campaign started on Sept. 14 and will continue through November. Money raised helps to support 162 human care agencies serving residents in 86 cities and towns in the Mass. Bay area.

HoJo Declares 11 Cent Dividend

The board of directors of Howard Johnson Co. has declared a quarterly dividend of 11 cents per share payable Oct. 31 to stockholders of record Oct. 9.

Howard B. Johnson reported to the board on the progress of the proposed combination with Imperial Group, Ltd. in which stockholders of Howard Johnson would receive $28 for each share of common stock.

The board will meet in the latter part of October to act on the proposal.

Completion of the transaction is subject to a definitive agreement between the two companies, approval by directors and shareholders of both companies and the consent of various regulatory authorities, including State liquor authorities.

NEWSCARRIERS WANTED
Here's a chance to earn extra money by building a Quincy Sun home delivery route.
Telephone: 471-3100

Est. 1957
NTV
Tel [617] 773-1818
TRIFONE REALTY
Business Brokers • Appraisals
Investments
30 CHESTNUT STREET, QUINCY, MA 02169

FLOOD INSURANCE AVAILABLE
Federal Flood Insurance Programs available for your property protection. For information on Flood Coverages, Rates and Any Other Types of Property Insurance
CALL
FLAVIN & FLAVIN
1085 Hancock Street
Quincy, MA 02169
Serving Quincy and South Shore Areas since 1925
479-1000

LEGAL NOTICES

COMMONWEALTH OF MASSACHUSETTS
Norfolk, ss. Probate and Family Court

No. 79C0140-C1

To Michael J. Shea of parts unknown the only person interested in the petition hereinafter described.

A petition has been presented to said Court by MICHAEL JAMES SHEA, JR., minor, by DEBRA J. SMITH his mother and next friend, of Quincy in said County, praying that his name may be changed as follows:

Michael James Shea, Jr., to James Michael Smith.

If you desire to object thereto you or your attorney should file a written appearance in said Court at Dedham before ten o'clock in the forenoon on the twenty-eighth day of November, 1979, the return day of this citation.

Witness, ROBERT M. FORD, Esquire, First Judge of said Court, this thirty-first day of August, 1979.

THOMAS PATRICK HUGHES, Register.

9/20-27 10/4/79

Attorney Services
ALAN H. SEGAL
175 Quincy Shore Drive, Quincy 328-6545
420 Washington St. Braintree 848-6272
General Practice
Criminal & Family Law
Personal Injury Claims
Real Estate
Wills & Trusts
NO CHARGE FOR FIRST OFFICE VISIT

LEGAL NOTICES

COMMONWEALTH OF MASSACHUSETTS
Norfolk, ss. Probate and Family Court

No. 79F0468-E1

To all persons interested in the estate of AGNES C. SCHULTHEIS late of Quincy in said County, deceased, testate.

A petition has been presented to said Court for license to sell at private sale certain real estate of said deceased, which is situated in Quincy in the County of Norfolk, in accordance with the offer set out in said Petition.

If you desire to object thereto you or your attorney should file a written appearance in said Court at Dedham before ten o'clock in the forenoon on Oct. 31, 1979, the return day of this citation.

Witness, ROBERT M. FORD, Esquire, First Judge of said Court, this Sept. 17, 1979.

THOMAS PATRICK HUGHES, Register.

9/27 10/4-11/79

COMMONWEALTH OF MASSACHUSETTS
Norfolk, ss. Probate and Family Court

No. 79F1054-E1

To all persons interested in the estate of MARGUERITE H. HILL late of Quincy in said County, deceased, testate.

A petition has been presented to said Court for license to sell at private sale certain real estate of said deceased, which is situated in Quincy in the County of Norfolk, in accordance with the offer set out in said Petition.

If you desire to object thereto you or your attorney should file a written appearance in said Court at Dedham before ten o'clock in the forenoon on Nov. 14, 1979, the return day of this citation.

Witness, ROBERT M. FORD, Esquire, First Judge of said Court, this Sept. 24, 1979.

THOMAS PATRICK HUGHES, Register.

10/4-11-18/79

COMMONWEALTH OF MASSACHUSETTS
Norfolk, ss. Probate and Family Court

No. 189,269
Notice of Fiduciary's Account

To all persons interested in the estate of THOMAS J. JOYCE late of Quincy, in said County, deceased.

You are hereby notified pursuant to Mass. R. Civ. P. Rule 72 that the First and Final account of FRANCES M. JOYCE as Temporary Guardian [the fiduciary] of the property of said Ward has been presented to said Court for allowance.

If you desire to preserve your right to file an objection to said account, you or your attorney must file a written appearance in said Court at Dedham on or before the 14th day of November, 1979, the return day of this citation. You may upon written request by registered or certified mail to the fiduciary, or to the attorney for the fiduciary, obtain without cost a copy of said account. If you desire to object to any item of said account, you must, in addition to filing a written appearance as aforesaid, file within thirty days after said return day or within such other time as the Court upon motion may order a written statement of each such item together with the grounds for each objection thereto, a copy to be served upon the fiduciary pursuant to Mass. R. Civ. P. Rule 5.

Witness, ROBERT M. FORD, Esquire, First Judge of said Court, this eleventh day of September, 1979.

THOMAS PATRICK HUGHES, Register.

10/4-11-18/79

Give Heart Fund
American Heart Association

LEGAL NOTICES

COMMONWEALTH OF MASSACHUSETTS
Norfolk, ss. Probate and Family Court

No. 79C0150-C1
Notice of Change of Name

To ROBERT LYNCH of parts unknown the only person interested in the petition hereinafter described.

A petition has been presented to said Court by Patricia Ann Lynch, minor, by Carolyn K. Leonard, as mother and next friend, of Quincy, in said County, praying that her name may be changed as follows:

Patricia Ann Lynch to Patricia Ann Leonard.

If you desire to object thereto you or your attorney should file a written appearance in said Court at Dedham before ten o'clock in the forenoon on the fifth day of December 1979, the return day of this citation

Witness, ROBERT M. FORD, Esquire, First Judge of said Court, this eighteenth day of September, 1979.

THOMAS PATRICK HUGHES, Register of Probate.

9/27 10/4-11/79

COMMONWEALTH OF MASSACHUSETTS
Norfolk, ss. Probate Court

No. 79M1534-D1

JOSEPH McNABB, Plaintiff vs. JUNE B. MCNABB, Defendant. Summons by Publication.

To the above-named Defendant:

A complaint has been presented to this Court by your spouse, Joseph McNabb, seeking a divorce.

You are required to serve upon Leonard Ullian, Esquire, plaintiff's attorney, whose address is 178 Forbes Road, Room 5, Braintree, MA. 02184 your answer on or before January 2, 1980. If you fail to do so, the Court will proceed to the hearing and adjudication of this action. You are also required to file a copy of your answer in the office of the Register of this Court at Dedham.

Witness, ROBERT M. FORD, Esq., First Judge of said Court at Dedham, September 25, 1979.

THOMAS PATRICK HUGHES, Register of Probate

10/4-11-18/79

COMMONWEALTH OF MASSACHUSETTS
Norfolk, ss. Probate and Family Court

No. 74P0003
Notice of Fiduciary's Account

To all persons interested in the estate of ELISABETH A. STUDLEY of Quincy, in said County, a person under conservatorship.

You are hereby notified pursuant to Mass. R. Civ. P. Rule 72 that the Fourth and Fifth accounts of EDWARD W. HANLEY, JR. Conservator [the fiduciary] of the property of said Ward have been presented to said Court for allowance.

If you desire to preserve your right to file an objection to said accounts, you or your attorney must file a written appearance in said Court at Dedham on or before the 7th day of November, 1979, the return day of this citation. You may upon written request by registered or certified mail to the fiduciary, or to the attorney for the fiduciary, obtain without cost a copy of said accounts. If you desire to object to any item of said accounts, you must, in addition to filing a written appearance as aforesaid, file within thirty days after said return day or within such other time as the Court upon motion may order a written statement of each such item together with the grounds for each objection thereto, a copy to be served upon the fiduciary pursuant to Mass. R. Civ. P. Rule 5.

Witness, ROBERT M. FORD, Esquire, First Judge of said Court, this 20th day of September, 1979.

THOMAS PATRICK HUGHES, Register.

10/4-11-18/79

Save Gas and Money ... shop locally.

South-West Community Center Seeks Donations For Sewing Program

The South-West Community Center will hold sewing classes to teach youngsters 8 to 14 the basic sewing skills and how to make their own clothes.

The Center needs a sewing machine and donations of materials for these classses. The material can be old clothing that can be cut down.

If you have a machine or material you would like to donate, please contact Mary Ford at 471-0796. If you are unable to deliver the items to the center, arrangements can be made to have them picked up at your convenience between 9 a.m. and 5 p.m.

LEGAL NOTICES

CITY OF QUINCY
IN COUNCIL

ORDER NO. 10 January 16, 1979
ORDERED:

Be it ordained by the City Council of the City of Quincy as follows:

That the Revised Ordinances of the City of Quincy, 1976, as amended, be further amended as follows:

In Chapter 12. Motor Vehicles and Traffic. Article IV. Stopping, Standing and Parking. Section 64. Two Hours parking between the hours of 7:00 A.M. to 9:00 A.M. Strike out the following:

"Hancock Street. On the northerly side between East Squantum Street and Kendall Street."

Passed to be Ordained
September 4, 1979
Attest: John M. Gillis
Clerk of Council
Approved Sept. 7, 1979
Arthur Tobin
Mayor

A True Copy Attest: Thomas R. Burke, Assistant City Clerk
Comm. of Mass.
Dept. of Public Works
Permit No. 8-1026
Sept. 27, 1979
10/4/79

CITY OF QUINCY
IN COUNCIL

ORDER NO. 129 June 4, 1979
ORDERED:

Be it ordained by the City Council of the City of Quincy as follows:

That the revised Ordinances of the City of Quincy, 1976, as amended be further amended as follows:

In Chapter 12. Motor Vehicles and Traffic. Article IV. Stopping, Standing and Parking. Section 58. Parking prohibited on certain streets at all times. Strike out the following:

"Kent Street. On both sides 50 feet in from Centre Street."

Passed to be Ordained
September 4, 1979
Attest: John M. Gillis
Clerk of Council
Approved Sept. 7, 1979
Arthur Tobin
Mayor

A True Copy Attest: Thomas R. Burke, Assistant City Clerk
Comm. of Mass.
Dept. of Public Works
Permit No. 8-1027
Sept. 27, 1979
10/4/79

CITY OF QUINCY
IN COUNCIL

ORDER NO. 130 September 4, 1979
ORDERED:

In accordance with the provisions of Chapter 89, Section 9, of the General Laws, the following streets are designated as Stop Streets at the intersections and in the direction indicated:

Street Name	Intersection	Direction
Verchild Street	Independence Avenue	Sestbound

Passed to be Ordained
September 4, 1979
Attest: John M. Gillis
Clerk of Council
Approved Sept. 7, 1979
Arthur Tobin
Mayor

A True Copy Attest: Thomas R. Burke, Assistant City Clerk
Comm. of Mass.
Dept. of Public Works
Permit No. 8-1023
Sept. 27, 1979
10/4/79

CITY OF QUINCY
IN COUNCIL

ORDER NO. 216 August 14, 1979
ORDERED:

Be it ordained by the City Council of the City of Quincy as follows:

That the Revised Ordinances of the City of Quincy, 1976, as amended, be further amended as follows:

In Chapter 12. Motor Vehicles and Traffic. Article IV. Stopping, Standing and Parking. Division III - TOW-AWAY-ZONE Regulations. Section 6. Parking Prohibitions, Towing Zone.

Add the following:

"Wallace Road. Northwesterly side a distance of 110 feet in a southerly direction from Adams Street."

Passed to be Ordained
September 4, 1979
Attest: John M. Gillis
Clerk of Council
Approved Sept. 7, 1979
Arthur Tobin
Mayor

A True Copy Attest: Thomas R. Burke, Assistant City Clerk
Comm. of Mass.
Dept. of Public Works
Permit No. 8-1025
Sept. 27, 1979
10/4/79

CITY OF QUINCY
IN COUNCIL

ORDER NO. 225 August 14, 1979
ORDERED:

Be it ordained by the City Council of the City of Quincy as follows:

That the revised Ordinances of the City of Quincy, 1976, as amended, be further amended as follows:

In Chapter 12. Motor Vehicles and Traffic. Article IV. Stopping, Standing and Parking. Section 63. Thirty-minute parking on certain streets, exceptions. Add the following words:

"Hancock Street. On the westerly side a distance of fifty feet in a northerly direction from Carruth Street."

Passed to be Ordained
September 4, 1979
Attest: John M. Gillis
Clerk of Council
Approved Sept. 7, 1979
Arthur Tobin
Mayor

A True Copy Attest: Thomas R. Burke, Assistant City Clerk
Comm. of Mass.
Dept. of Public Works
Permit No. 8-1030
Sept. 27, 1979
10/4/79

CITY OF QUINCY
IN COUNCIL

ORDER NO. 226 August 14, 1979
ORDERED:

Be it ordained by the City Council of the City of Quincy as follows:

That the Revised Ordinances of the City of Quincy, 1976, as amended, be further amended as follows:

In Chapter 12. Motor Vehicles and Traffic. Article IV. Stopping, Standing and Parking. Division III - TOW-AWAY-ZONE Regulations. Section 6. Parking Prohibitions, Towing Zone.

Add the following:

"Beacon Street. On the easterly side a distance of 240 feet from Washington St. in a southerly direction."

Passed to be Ordained
September 4, 1979
Attest: John M. Gillis
Clerk of Council
Approved Sept. 7, 1979
Arthur Tobin
Mayor

A True Copy Attest: Thomas R. Burke, Assistant City Clerk
Comm. of Mass.
Dept. of Public Works
Permit No. 8-1024
Sept. 27, 1979
10/4/79

CITY OF QUINCY
IN COUNCIL

ORDER NO. 227 August 14, 1979
ORDERED:

Be it ordained by the City Council of the City of Quincy as follows:

That the revised Ordinances of the City of Quincy, 1976, as amended, be further amended as follows:

In Chapter 12. Motor Vehicles and Traffic. Article IV. Stopping, Standing and Parking. Section 58. Parking prohibited on certain streets at all times. Add the following:

"Kendall Street. On the northerly side between Prospect Street and Hancock Street."

Passed to be Ordained
September 4, 1979
Attest: John M. Gillis
Clerk of Council
Approved Sept. 7, 1979
Arthur Tobin
Mayor

A True Copy Attest: Thomas R. Burke, Assistant City Clerk
Comm. of Mass.
Dept. of Public Works
Permit No. 8-1029
Sept. 27, 1979
10/4/79

CITY OF QUINCY
IN COUNCIL

ORDER NO. 228 August 14, 1979
ORDERED:

Be it ordained by the City Council of the City of Quincy as follows:

That the revised Ordinances of the City of Quincy, 1976, as amended, be further amended as follows:

In Chapter 12. Motor Vehicles and Traffic. Article IV. Stopping, Standing and Parking. Section 58. Parking prohibited on certain streets at all times. Add the following:

"Joyce Road. On the easterly side a distance of 200 feet in a southerly direction from Alrick Road."

Passed to be Ordained
September 4, 1979
Attest: John M. Gillis
Clerk of Council
Approved Sept. 7, 1979
Arthur Tobin
Mayor

A True Copy Attest: Thomas R. Burke, Assistant City Clerk
Comm. of Mass.
Dept. of Public Works
Permit No. 8-1028
Sept. 27, 1979
10/4/79

LEGAL NOTICES

COMMONWEALTH OF MASSACHUSETTS
Norfolk, ss. Probate Court

No. 79M1475-D1

EMELY B. CURAMMENG, Plaintiff vs. EDGAR M. CURAMMENG, Defendant. Summons by Publication.

To the above-named Defendant:

A complaint has been presented to this Court by your spouse, Emely B. Curammeng, seeking a divorce.

You are required to serve upon Mary L. Natale, Esquire, plaintiff's attorney, whose address is 30 Chestnut Street, Quincy, MA. 02169, your answer on or before December 26, 1979. If you fail to do so, the Court will proceed to the hearing and adjudication of this action. You are also required to file a copy of your answer in the office of the Register of this Court at Dedham.

Witness, ROBERT M. FORD, Esq., First Judge of said Court at Dedham, September 20, 1979.

THOMAS PATRICK HUGHES,
Register of Probate.

9/27 10/4-11/79

COMMONWEALTH OF MASSACHUSETTS
Norfolk, ss. Probate and Family Court

No. 77F0198-E1
Notice of Fiduciary's Account

To all persons interested in the estate of ANNIE L. MacBETH late of Quincy, in said County, deceased.

You are hereby notified pursuant to Mass. R. Civ. P. Rule 72 that the First and Final account of T. GILMAN CHURCHILL and EDWARD L. BIGELOW, JR. as Executors of the will of said deceased has been presented to said Court for allowance.

If you desire to preserve your right to file an objection to said account, you or your attorney must file a written appearance in said Court at Dedham on or before the 14th day of November, 1979, the return day of this citation. You may upon written request by registered or certified mail to the fiduciary, or to the attorney for the fiduciary, obtain without cost a copy of said account. If you desire to object to any item of said account, you must, in addition to filing a written appearance as aforesaid, file within thirty days after said return day or within such other time as the Court upon motion may order a written statement of each such item together with the grounds for each objection thereto, a copy to be served upon the fiduciary pursuant to Mass. R. Civ. P. Rule 5.

Witness, ROBERT M. FORD, Esquire, First Judge of said Court, this 24th day of September, 1979.

THOMAS PATRICK HUGHES,
Register.

10/4-11-18/79

COMMONWEALTH OF MASSACHUSETTS
Norfolk, ss. Probate and Family Court

No. 78F1877-E1
Notice of Fiduciary's Account

To all persons interested in the estate of EVELYN F. FORD late of Quincy, in said County, deceased

You are hereby notified pursuant to Mass. R. Civ. P. Rule 72 that the First and Final account of DOROTHY L. OSBORNE as executrix of the will of said deceased has been presented to said Court for allowance.

If you desire to preserve your right to file an objection to said account, you or your attorney must file a written appearance in said Court at Dedham on or before the 14th day of November, 1979, the return day of this citation. You may upon written request by registered or certified mail to the fiduciary, or to the attorney for the fiduciary, obtain without cost a copy of said account. If you desire to object to any item of said account, you must, in addition to filing a written appearance as aforesaid, file within thirty days after said return day or within such other time as the Court upon motion may order a written statement of each such item together with the grounds for each objection thereto, a copy to be served upon the fiduciary pursuant to Mass. R. Civ. P. Rule 5.

Witness, ROBERT M. FORD, Esquire, First Judge of said Court, this 24th day of September, 1979.

THOMAS PATRICK HUGHES,
Register.

10/4-11-18/79

Small Ads... Big Results! CLASSIFIED ADS!

PUBLIC NOTICE | PUBLIC NOTICE | PUBLIC NOTICE | PUBLIC NOTICE | PUBLIC NOTICE

AUCTION
Quincy Public Schools

Saturday, Oct. 6, 1979 at the Boston Harbor Marina Bldg. 64 in Quincy, 10 a.m. Oak teachers desks, student desks and chairs, wall cabinets, wood and metal, 1964 Ford Van Carryall, oak tables, student chairs, stools, many miscellaneous items for household use. Auctioneer Vin Sullivan.

APPLICATION RE-OPENING

PUBLIC INVITATION TO MAKE APPLICATION FOR THE SECTION 8 HOUSING ASSISTANCE PROGRAM ADMINISTERED BY THE QUINCY HOUSING AUTHORITY

The U.S. Department of Housing and Urbin Development and the Quincy Housing Authority have joined forces and are currently assisting elderly, lower income, and very low income families in making rent payments. This program has provided individuals and the families rent assistance, while leaving the choice of apartments up to them.

Applications will be re-opening, because of additional HUD funding for 20 units for one day only, Wednesday, October 10th between 9 a.m. and 4 p.m. All applicants will be placed on the Quincy Housing Authority Section 8 waiting list for possible selection at a later date.

The Quincy Housing Authority administers this program without regard to race, color, creed, national origin, and marital status according to the priorities established by the Authority on a first come, first serve basis. Those wishing to participate must make application for this specific Section 8 Assistance, but will not lose their place on any public housing waiting list they may currently be listed on.

If You Are A Family Of:	1	2	3	4	5	6	7	8+
And Your Gross Family Income Is Less Than:	$10,100	$11,500	$12,950	$14,400	$15,300	$16,200	$17,100	$18,000

Equal Opportunity Housing

YOU MAY BE ELIGIBLE

Application reopening will begin on Wednesday, October 10th at 9 a.m. and close on Wednesday, October 10th at 4 p.m. at the Quincy Housing Authority, 80 Clay St., Wollaston, MA. For more information call 471-7050.

LEGAL NOTICES

COMMONWEALTH OF MASSACHUSETTS
Norfolk, ss. Probate and Family Court

No. 79F0786E1
Notice of Appointment

To all persons interested in the estate of PARADISA ALBASINI late of Quincy in the County of Norfolk. And to the Attorney General of said Commonwealth, if required.

A petition has been presented in the above captioned matter of a certain instrument purporting to be the last will of said deceased praying that JOSEPH A. ALBASINI of Braintree in the County of Norfolk and LEE B. JENSEN of Braintree in the County of Norfolk be appointed executors named in the will without sureties on the bond.

If you desire to object to the allowance of said petition, you or your attorney should file a written appearance in said Court at Dedham on or before ten o'clock in the forenoon on 10/31/79.

Witness, ROBERT M. FORD, Esquire, First Judge of said Court at Dedham, the Tenth day of September in the Year of Our Lord One Thousand Nine Hundred and Seventy-nine.

THOMAS PATRICK HUGHES, Register of Probate.

9/20-27 10/4/79

COMMONWEALTH OF MASSACHUSETTS
Norfolk, ss. Probate and Family Court

No. 79F2440E1
Notice of Appointment

To all persons interested in the estate of JOSEPH JACOBS late of Quincy in the County of Norfolk. And to the Attorney General of said Commonwealth, if required.

A petition has been presented in the above captioned matter of a certain instrument purporting to be the last will of said deceased praying that SHIRLEY JACOBS of Quincy in the County of Norfolk be appointed executor named in the will without sureties on the bond.

If you desire to object to the allowance of said petition, you or your attorney should file a written appearance in said Court at Dedham on or before ten o'clock in the forenoon on 11/15/79.

Witness, ROBERT M. FORD, Esquire, First Judge of said Court at Dedham, the twenty-fifth day of September in the Year of Our Lord One Thousand Nine Hundred and Seventy-nine.

THOMAS PATRICK HUGHES, Register of Probate

10/4-11-18/79

LEGAL NOTICES

COMMONWEALTH OF MASSACHUSETTS
Norfolk, ss. Probate and Family Court

No. 79F1338-At
Notice of Fiduciary's Account

To all persons interested in the estate of CARL J. MARSHALL late of Quincy, in said County, deceased.

You are hereby notified pursuant to Mass. R. Civ. P. Rule 72 that the First and Final account of GEORGE J. LITIF as SPECIAL Administrator [the fiduciary] of said estate has been presented to said Court for allowance.

If you desire to preserve your right to file an objection to said account, you or your attorney must file a written appearance in said Court at Dedham on or before the 28th day of November, 1979, the return day of this citation. You may upon written request by registered or certified mail to the fiduciary, or to the attorney for the fiduciary, obtain without cost a copy of said account. If you desire to object to any item of said account, you must, in addition to filing a written appearance as aforesaid, file within thirty days after said return day or within such other time as the Court upon motion may order a written statement of each such item together with the grounds for each objection thereto, a copy to be served upon the fiduciary pursuant to Mass. R. Civ. P. Rule 5.

Witness, ROBERT M. FORD, Esquire, First Judge of said Court, this 10th day of September, 1979.

THOMAS PATRICK HUGHES, Register.

9/20-27 10/4/79

COMMONWEALTH OF MASSACHUSETTS
Norfolk, ss. Probate and Family Court

No. 79F1499-E1

To all persons interested in the estate of HELEN E. GILBERT late of Quincy, in said County, deceased, testate.

A petition has been presented to said Court for license to sell at private sale, certain real estate of said deceased which is situated in Quincy in the County of Norfolk, in accordance with the offer set out in said Petition.

If you desire to object thereto you or your attorney should file a written appearance in said Court at Dedham before ten o'clock in the forenoon on Nov. 7, 1979, the return day of this citation.

Witness, ROBERT M. FORD, Esquire, First Judge of said Court, this Sept. 20, 1979.

THOMAS PATRICK HUGHES, Register.

10/4-11-18/79

FOR SALE

WOOD COAL STOVES
Mansfield Stove & Alternate Energy Systems Inc.
138 Washington St., Quincy
"The Wood Stove Experts"
Installation Service Available

Quincy	773-3820
Brockton	588-8899
Hanover	826-6880

10/18

Fine Leather Handbags

Up to 80% Savings. Factory open only Saturdays 9 - 3. Hope Lane Bag Co., 192 Walnut St., Neponset Circle. Call 288-7800 for easy directions. 11/8

Sit'n SLEEP SOFAS

Rte. 27 – 630 Park St., 963-1980, Stoughton
From Route 24 Exit 18-B
Open Daily 10 'til 9, Sat. 'til 5:30

60 to 110 on display
Factory Store Open to Public
Sealy - Simmons & others
Immediate Delivery.

INSTRUCTION

Music Lessons

Professional Instruction
DRUM PIANO GUITAR
BRASS REEDS
WOLLASTON MUSIC CENTER
27 Beale St., Wollaston
Call 773-5325 T.F.

Guitar Lessons

By Professional Guitarist and Teacher, all styles, all ages. 773-3588
10/25

Dance Lessons

Frances Osborne School of Dancing, 98 Gilbert Street, South Quincy, 773-5436. Instruction in all types of Dance. 12/6

MISCELLANEOUS

Flea Market

Sacred Heart 2nd Annual Flea Market on Sat., October 13th, 9:30-3:30 in the School Hall, Hancock St., N. Quincy. Tables $7. Call 328-3153 for reservations.
10/4

APARTMENTS WANTED

Apartment Listings Wanted

St. John's Parish is seeking a listing of available apartments for rent. Also a listing of people needing apartments. Call Norma Gaicia at 479-2492. T.F.

SERVICES OFFERED

Expert Piano Tuning

And Repairing Call: 773-2293 Days 479-4094 Evenings. 10/4

LEGAL NOTICE

COMMONWEALTH OF MASSACHUSETTS
Norfolk, ss. Probate and Family Court

No 97662
Notice of Fiduciary's Account

To all persons interested in the estate of HARRIET E. DOUGLAS late of Quincy, in said County, deceased.

You are hereby notified pursuant to Mass. R. Civ. P. Rule 72 that the Nineteenth through Twenty-first accounts of STATE STREET BANK AND TRUST COMPANY as Trustee [the fiduciary] under the will of said deceased for the benefit of Ralph Dolliver, Frances Warriner and others have been presented to said Court for allowance.

If you desire to preserve your right to file an objection to said accounts, you or your attorney must file a written appearance in said Court at Dedham on or before the 14th day of November, 1979, the return day of this citation. You may upon written request by registered or certified mail to the fiduciary, or to the attorney for the fiduciary, obtain without cost a copy of said accounts. If you desire to object to any item of said accounts, you must, in addition to filing a written appearance as aforesaid, file within thirty days after said return day or within such other time as the Court upon motion may order a written statement of each such item together with the grounds for each objection thereto, a copy to be served upon the fiduciary pursuant to Mass. R. Civ. P. Rule 5.

Witness, ROBERT M. FORD, Esquire, First Judge of said Court, this 25th day of September, 1979.

THOMAS PATRICK HUGHES, Register.

10/4-11-18/79

Save Gas and Money ... shop locally.

LEGAL NOTICE

INVITATION FOR BIDS

CITY OF QUINCY, MASSACHUSETTS
PURCHASING DEPARTMENT
QUINCY CITY HALL
1305 HANCOCK ST., QUINCY, MA 02169

Invites sealed bids/proposals for furnishing and delivering to the City of Quincy:

Fire Dept.	Laundering	Oct. 22, 1979 at 10:00 A.M.
School Dept.	Frozen Foods	Oct. 22, 1979 at 10:30 A.M.
	Copy Machines	Oct. 22, 1979 at 11:00 A.M.
	Fire Extinguisher Service	Oct. 23, 1979 at 10:00 A.M.
	Paint Supplies	Oct. 23, 1979 at 10:30 A.M.
	Guidance Information System	Oct. 23, 1979 at 11:00 A.M.
	Library Shelving and Equipment	Oct. 24, 1979 at 10:00 A.M.
Public Works Dept.	Coarse Washed Sand	Oct. 24, 1979 at 10:30 A.M.

Detailed specifications are on file at the office of the Purchasing Agent, Quincy City Hall, 1305 Hancock St., Quincy, MA 02169.

Bids must state exceptions, if any, the delivery date and any allowable discounts.

Firm bid prices will be given first consideration and will be received at the office of the Purchasing Agent until the time and date stated above, at which time and date they will be publicly opened and read.

Bids must be in a sealed envelope. The outside of the sealed envelope is to be clearly marked, "BID ENCLOSED" with time/date of bid call.

The right is reserved to reject any or all bids or to accept any part of a bid or the one deemed best for the City.

Arthur H. Tobin, Mayor
William J. Kelly, Purchasing Agent

10/4/79

Small Ads... Big Results! CLASSIFIED ADS!

HELP WANTED | HELP WANTED | HELP WANTED | SERVICES OFFERED | SERVICES OFFERED

COMPUTER PROGRAMING AND DATA ENTRY TRAINING

The opportunity of a lifetime awaits you at the Quincy CETA office. The CETA Program will train qualified applicants in the fields of computer programing and Data Entry (modernized keypunch). Applicants will be paid a training allowance and transportation expense.

Training will begin in November and all interested applicants should have the following qualifications:

Computer Programers	Data Entry
1. High school diploma or GED	1. High school diploma or GED
2. Aptitude for problem solving	2. Good manual dexterity
3. Logical reasoning	3. Some clerical ability
4. Good math skills	4. Good eyesight
5. Good eyesight	

To be eligible for training, applicant must be a resident of the following communities: Braintree, Cohasset, Hingham, Holbrook, Hull, Milton, Quincy, Randolph, Scituate and Weymouth. Also applicants must have been unemployed for at least 7 days and meet the income guidelines.

Apply at the CETA Unit of the South Shore Job Center, 1433 Hancock Street, Quincy, MA.

Handicapped persons, women and minorities are encouraged to apply.

10 18

Quincy CETA 1073 HANCOCK STREET, 4TH FLOOR QUINCY, MA 02169 An Equal Opportunity Employer

---

1st Mortgage
2nd Mortgage
Improvement Loans
Personal Loans
See...WEYMOUTH SAVINGS BANK 337-2700
"The Only Bank You Will Ever Need"

Carpentry **Roofs**
Additions **Siding**
Remodeling **M & M Builders** **Kitchens**
GENERAL CONTRACTORS
773-1969 **265-5392**
T.F.

LOOK OUT!!!

The Fabulous Phone Room Just Reached Boston

If you have a good voice and an outgoing personality we can teach you to earn $100 to $150 in commissions selling the New York Times over the phone. Very flexible hours. Call Bob today: 426-0484, 426-0294.

10 11

Work At Home

Work at home on new telephone program. Earn $4-8 per hour, must be over 18, car and phone necessary. Call 843-5205.

T.F.

Your Own Hours

Phone from home to service our customers. Household items. Super earnings. Sales. Choose your own hours. Call 963-2523.

Homemakers

Are needed to service the elderly in Braintree, Milton, Quincy and Weymouth. Contact Catholic charities. Homemaker Service, 471-5273.

10, 18

SERVICES OFFERED

Wollaston Burner Service 773-3443

OIL BURNER SERVICE & SALES for all of your heating needs. Burners cleaned, $24.50 and set at its top efficiency.

10/11

Keys Made

Locksmith on Duty
GRANITE CITY HARDWARE
86 Washington St., Quincy
479-5454

T.F.

Hall For Rent

North Quincy K. of C. Building, 5 Hollis Ave. For information please call
328-0087

T.F.

HOME OWNERS RATES ARE LOWER: If you have a basic Homeowner's policy for $25,000 and are paying more than $110.00 a year, call 479-4242 at once. Rutstein Insurance Agency.

T.F.

Hall For Hire

Weddings - showers - meetings - banquets. Elks Home, 1220 Hancock St., Quincy.
472-2223

T.F.

Antique Appraisal

Phyllis Ruscitto Associates Antique Appraisal Service, estate insurance. References. Member N.A.D.A. Antiques purchased also. Please call 472-5509. 11 8

ART FLOOR CO., INC.
create the Mood with...
LINOLEUM & TILE
KENTILE® AMTICO ®ARMSTRONG CONGOLEUM
SOLD and INSTALLED
HARDWOOD FLOORS, LAID
REFINISHED by our SPECIALISTS
Complete Line of Ceramic Tile ®
328-6970 carpeting
115 Sagamore St., NORTH QUINCY

Vacuum Cleaner Repairs
FREE Pick-Up And Delivery
SALES AND SERVICE
HOOVER EUREKA
Joe Palumbo's
HANCOCK TIRE & APPLIANCE
115 Franklin St. - So. Quincy
472-1710 T.F.

Furniture Repair

And Refinishing Chair Caning a speciality. 773-5527

10 4

SERVICES OFFERED

FREE
Pickup, delivery, estimates. We repair all makes of vacuums
SCISSORS SHARPENED
Regular 89¢
Pinking $1.25
Electrolux Bag.
14 pkg. $3.88 5 pkg. $1.33
Sales and Service
A & T VACUUM
25A Beale St., Wollaston
479-5066 T.F

Plumbing

Plumbing installation and repair. Kitchen, bath, heating. Very reasonable rates. Michael 282-2977, 8 to 9 a.m. and 5 to 7 p.m.

10 18

Larry's Home Repair

Interior - exterior painting, scroll ceilings, gutters, roof repairs, and property maintenance. 328-8735, 659-7471.

T.F.

R. G. McLean

Painting - Wallpapering
Maintenance
Good Workmanship
Call, 288-2858

T.F.

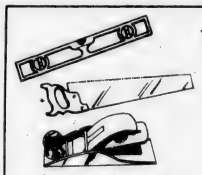

★On The Level★ CARPENTRY

- Remodeling—Repairs
- Finish Work—Rough
- Interior—Exterior
- Kitchen Cabinets
- Formica Counters

FREE ESTIMATES

G.J. Penella
479-8842 [After 6:00]

11 1

INDEX FOR CLASSIFIED

CIRCLE ONE

Services
For Sale
Autos
Boats
For Rent
Help Wanted
Pets, Livestock
Lost and Found
Real Estate for Sale
Real Estate Wanted
Miscellaneous
Work Wanted
Antiques
Coins and Stamps
Rest Homes
Instruction

The Quincy Sun

MAIL TO: QUINCY SUN, 1372 Hancock St., Quincy 02169
PAYABLE IN ADVANCE. Cash must accompany order

Enclosed is_____ for the following ad to run___times

COPY: _____

Single Rate:	$2.75 for one week, up to 20 words, 5¢ each additional word.
Contract Rates:	$2.50 per week, up to 20 words for three or more insertions of the same ad.
	10 Consecutive issues $2.25 per week
	No refund will be made at this contract rate in the event of cancellation.
	Deadline: Tuesday, noon.
	Please include your phone number in ad.

Tells Teachers, Committee

Tax Hike Even Without Pay Raises, Tobin Warns

By BERNIE O'DONNELL

Mayor Arthur Tobin turned the School Committee's last meeting into a classroom, giving the board and about 400 schoolteachers a crash course in the city's finances.

The bottom line, said City Auditor Charles Shea, city auditor, is that "there is going to be a tax rate increase this year, unless the manna comes down from heaven, or somewhere."

Even without funding pay raises for city employees, the city is facing a hike of about $20 per thousand, Tobin said. Giving in to the wage demands of all 14 city employees unions would add another $22 to the rate, Tobin claimed.

In addition, the city has to borrow more and more money to pay its bills, although anticipated receipts aren't increasing.

"If we keep headed in this direction, we won't make May and June," Tobin said.

The city is now putting together an offer for the teachers and other city employees, Tobin said.

"There will be an offer on the table," said the mayor. "You may not be happy with what we offer, but that's it. That's not a threat, or a 'take it or leave it'."

The teachers, who marched from the National Guard Armory to the School Committee meeting, arrived about 45 minutes into the meeting.

Before they showed up, Tobin had blasted the committee for its attempt to force him to fund pay raises for three city unions.

The committee voted at its Sept. 12 meeting to send Tobin a supplemental budget request for $135,000 to fund pay raises for custodians, teacher aides and secretaries in the school system. Those agreements were negotiated after the school department's $33 million budget was approved by the city council this spring.

Tobin told the School Committee at its Aug. 8 meeting he would not accept any supplemental budgets requests. The committee would either have to renegotiate those raises or take the $315,000 out of its existing budget, he said.

But, at the Sept. 12 meeting, William LaForest of the custodians' union told the committee that his group would file a collective bargaining grievance with the state Labor Relations Committee because the custodians' contract, signed July 1, had not yet been implemented. The committee then voted to ask Tobin to fund all three contracts.

That budget request, delivered to Tobin's office on Sept. 14, was returned to the school department in about an hour, the mayor said.

Tobin called the budget request "an attempt to embarrass the office of the mayor" and said the committee was "trying to win certain favors with certain groups."

If the committee voted to return the request to him, Tobin promised to return it "twice as fast as the first came back.

"If you don't understand English, send it back. The couriers will meet in the Bargain Center parking lot that's how fast it will be returned.

"If you want to fund the contract, fund it. You have the right, the authority and the power to fund it. Don't be part of a sham or a fraud. I won't be part of it.

"I never asked the members of this committee not to live up to your responsibilities; I never asked you not to bargain in good faith. All I asked was that you not negotiate in a vacuum.

"Is this what you want for this city's children?" Tobin asked, referring to the contract turmoil. "Is this what you want for this city's residents? A government run by threats and intimidation?

"I will not be intimidated. I will not be coerced. I will not be hit over the head and I will not be demanded to do things."

Midway through Tobin's remarks, the horde of teachers arrived and rapidly filled up the Quincy High 'method center', to which the meeting had been moved in anticipation of the crowd.

The committee's rules of order were suspended to allow Robert Garner, president of the teachers' union, to speak.

Garner called the teachers' salary request an immediate four-percent increase and a three-percent raise six months later "not unreasonable."

Furthermore, Garner said, "it wouldn't cost a dime" for School Committee negotiators to bend on some of the non-salary items now in dispute.

"I don't think we should be asked to forego a pay raise or take a 10 percent cut while many large corporations and wealthy individuals pay no taxes at all," Garner told Tobin.

This claim was "incorrect;" the mayor said, adding that his administration has collected $600,000 in unpaid back excise taxes.

With that, Tobin, assisted by City Auditor Charles Shea and Treasurer Robert Foy, launched into a 20-minute discussion of the city's present fiscal crunch. The presentation was complete with the appropriate figures marked on large sheets of paper, stacked on an easel.

Meetings between negotiators for the School Committee and the teachers union are continuing, with the help of a state-appointed mediator.

School committee member John Sullivan said that, unless negotiations with the teachers were settled at the board's next meeting, "I will introduce a public motion on a suggestion to break this deadlock."

Sullivan later said he was "not at liberty" to discuss what sort of motion he would try to introduce.

However, Patricia Toland, School Committee vice-chairwoman, said any motion Sullivan introduced relating to teachers' salaries or other contract conditions would be ruled out of order. Sullivan's daughter is a teacher in the Quincy school system. According to the state's conflict of interest statute, Sullivan may not vote or introduce any motion on the teachers' contract.

11 SUPER

HOME HEATING LOAN

wey-bank help when you need it..... Easy as A, B, C.

- $1,100 - Borrow up to $1,100* for oil, gas or electric heating bills
- 11% - Low, low loan rate — 11% a.p.r.
- 11 months - Spread your payments over 11 months

Available to ALL credit worthy customers.

Call Carl Paolucci, Kathy Reardon, 337-2700

Ron Airey or John McCann

You can't do better!!

383 Bridge St.
North Weymouth

47 Washington St.
Wemouth Landing

295 Washington St.
Weymouth

New: 372 Quincy Ave.
Braintree
[opening October]

wey-bank
WEYMOUTH SAVINGS

The oldest savings bank on the South Shore

Equal Opportunity Lender

*1,100 cash to customer - interest $66.44 - total note $1,166.44 - 11 payments @ $106.04
1st payment not due for 45 days

THE 1882 COUNTRY STORE

A Step Back In Time

A Bit Of The Country In The Middle Of The City

Penny Candy-Natural Foods-Home Made Items-So Much You Will Have To Come In And Browse.

9 Brook Street

Across from MBTA Station
Enter thru our soon-to-be opened Ice Cream Parlour

Mon. to Sat. 10 - 5 Sunday Noon to 5

Thomas Crane Public Library
40 Washington St.
Quincy, Mass. 02169

The Quincy Sun

Vol 12 No. 2 Thursday, October 11, 1979 10¢

Rare Rabbit . . .

HOP TO IT—Heather Connolly, 8, of Robertson St., West Quincy, uses a leash to take Butterscotch for a daily walk or hop. Heather has had the rabbit, called 'Butterscotch' because of its color, for five weeks.

(Quincy Sun Photo by Steve Grochowski)

'Discussing Matters With Others'

Tobin Reopens Talks With 3 Union Locals

By BERNIE O'DONNELL

Negotiations have been reopened with three locals of two city unions, Mayor Arthur Tobin said Tuesday.

Those locals are the ones which signed contracts with tax-cap reopener clauses, which allowed the city to void the original agreements and renegotiate if tax cap legislation made funding impossible, said Tobin

As far as talks with the other 12 city unions, Tobin said, "we are discussing matters with them, but not offers."

The unions which signed reopener contracts are Local 880, which represents hospital technicians and Local 1139, which represents public works and other hospital workers.

Offers have been discussed with those unions for "two or three weeks," Tobin said.

On other labor fronts, the city employees' boycott of downtown banks and stores seems to be having little or no effect.

"United City Unions," which claims to represent all 4200 city employees, has asked them to withdraw all funds from seven downtown banks, beginning last Thursday and boycott all downtown stores, starting last Friday.

The boycott was ushered in by the appearance early Friday of about 35 cars bearing "Boycott" signs, which occupied almost all parking spaces on Hancock St. between School and Granite Sts. All of those cars were eventually ticketed for meter violations.

Over 200 employees took part in the boycott picketing last Friday.

Managers at three downtown banks report one withdrawal related to the boycott at one bank, none at another and "a few" at a third. A spokesman for the third bank said that company could not release figures on withdrawals.

In addition, spokesmen for several retail stores report little effect from the boycott thus far.

Union leaders reportedly have claimed that as much as $2 million in cashed city paychecks and account withdrawals were taken out of Quincy banks last week by the employees.

The average weekly city payroll is $1.2 million, according to City Auditor Charles Shea.

John Keefe, president of the Hospital, Library and Public Employees union, has been the leading figure in organizing protests against Mayor Tobin's negotiating position.

Tobin said Tuesday that Keefe's public statements on the city's labor problems have been "a bundle of misinformation."

Keefe was unavailable at press time for comment on Tobin's remark or for a report on the boycott's effect.

5% Drop

School Enrollment Down 652 Students

The official enrollment in Quincy public schools' regular day programs continue to drop, showing a five-percent decline from last year.

According to figures scheduled to be presented to the School Committee Wednesday by School Supt. Dr. Lawrence Creedon, enrollment has dropped by 652 students.

Total enrollment in the regular day programs fell from 13,552 to 12,900 between Oct. 1 1978 and Oct. 2 of this year.

These figures do not include Quincy Junior College enrollment, which is also off by 102 students, or Adult and Community Education classes, which increased by 113 students.

Enrollment in high school and other secondary programs dropped by 46 students (3,767 to 3,721) while junior high enrollment fell by 163 (3,404 to 3,241).

The biggest drop, however, came in pre-school and elementary classes, where about a seven percent decline is recorded. Enrollment there fell by 446 pupils, from 6,381 to 5,938.

The effects of the declining birth rate is especially evident in the elementary classes, where the first, second and third grade totals (653, 762 and 788) are about two-thirds the size of the largest class Grade 11 (1,179 students).

Declining enrollments in elementary classes has led the school department to take such steps as "reduction in force" (RIF) layoffs of teachers and combining different grade levels into a single class in some schools.

Contract Awarded For Wood Rd. Connector

The MDC has reversed an earlier decision and awarded a $15,000 contract to William P. Capone Co. of Roslindale to build the long-sought Wood Rd. Connector in West Quincy and Braintree.

The 125-foot roadway would link Wood Rd., Braintree, to Chickatawbut Rd. in the Blue Hills Reservation and ease traffic problems on Willard St., West Quincy.

Rep. Michael W. Morrissey said the connection would enable motorists traveling north on Willard St. to get on Chickatawbut Rd. without making a U-turn around the islands.

It's Official: Election Nov. 6

The City Council has officially set the city election for Tuesday, Nov. 6.

It was necessary under the law for the Council to set the election date last week and councillors also voted to use the same polling places that were used in the preliminary election.

No New Funds

Tobin Seeks Transfer Of Half Million To Pay For Court-Ordered Revaluation

By TOM HENSHAW

Mayor Tobin will go before the City Council Monday, Oct. 15, with a transfer order stripping various budget accounts of a half million dollars in order to pay for a court-ordered revaluation of all the property in the city.

"I am not asking the City Council to appropriate any new funds," said Tobin. "The various city departments are just going to have to cut back on the funds they have now."

There were indications, however, that at least half of the needed $500,000 will come from the interest that has been accumulating on revenue-sharing funds held by the city.

Supreme Court Justice Herbert P. Wilkins last week ordered the city to hire a commercial appraisal firm for a "complete and timely" revaluation not later than Nov. 19 or it will be done for the city and the money deducted from state aid.

Chief Assessor John Comer conferred Tuesday with potential bidders on the revaluation contract. Asst. City Solicitor Dennis E. Harrington said bids will be opened Oct. 30 and, hopefully, the contract will be awarded after the Nov. 5 Council meeting.

Firms that attended the meeting were Systems Technology Associates, Concord; Sabre Systems and Services, Dayton, Ohio; Robert J. Finnegan and Associates, Acton; and J. M. Cleminshaw Co., Cleveland.

Comer said a representative of A.B.S. Computer Services of Quincy also sat in on the meeting since a computer service will be needed later to keep valuations up to date.

Tobin said that failure of the City Council to act on his transfer order "will hold the city of Quincy in contempt of court" and lead to a state takeover of the revaluation process.

"The court will direct the Department of Revenue to act," he said, "and they will take it out of the hands of local officials and we will have no say on it whatsoever."

If the state takes over, he said, there could be a lapse of time between revaluation and implementation of classification when the entire city could be taxed on the basis of 100 per cent valuation.

(Cont'd on Page 27)

13 Sought For Unclaimed Money

State Treasurer Robert Q. Crane has announced the names of 12 Quincy residents and a business who are entitled to share in a windfall of some $10.8 million in unclaimed money in Massachusetts.

The Quincy names, with ID numbers and codes, include:

Allans Auto Body, 501620, 28 B

William L. Boles, 500735, 165 B

Norman O. or Alice E. Boutilier, 90095, 2 B

Rosemary Casey, 500140, 12 B

Arthur or Joan D. Day, 500785, 63 B

Rita B. Grant, 501555, 66 B

Michael Kerrigan in trust for Denise M. Kerrigan, 500785, 139 B

Nettie Moody in trust for MacDonald, 501755, 83 B

William H. Oslin Jr., 501620, 69 B

Agnes S. Walker in trust for Linda Walker, 92325, 428 B

Francis E. or Sheila M. Watson, 501555, 27 B

Augustus Woweries, 501755, 118 B

Benedict Yuscavitch in trust for the Sacred Heart Boy Scout Troop, 501755, 121 B.

Anyone whose name

(Cont'd on Page 27)

The Quincy Sun

USPS 453-060
Published weekly on Thursday by
The Quincy Sun Publishing Company
1372 Hancock St., Quincy, Massachusetts 02169
Publisher and Editor
Henry W. Bosworth, Jr.

Telephone: 471-3100
Second-Class Postage Paid at Boston, Mass.
MEMBER NEW ENGLAND PRESS ASSOCIATION

The Quincy Sun assumes no financial responsibility for typographical errors in advertisements but will reprint that part of an advertisement in which the typographical error occurs.

New Parking Regulations Sought For Russell Park

The Traffic Commission has proposed changes in the parking regulations on Russell Park, Quincy Center, to aid doctors and other professional people who maintain offices on the street.

The City Council last week sent the proposal to the Ordinance Committee for a hearing after Daniel G. Raymondi, the ward councillor for Russell Park, objected that he had not been apprised of it.

The new rules would prohibit parking on both sides of Russell Park 240 feet easterly from Hancock St. and limit parking on the rest of the street to two hours.

"There has been a long-standing problem there because the people using the MBTA park and walk to the station," said Raymondi. "Many professional people need the parking spaces in front of their homes and offices."

Some Disintegrate

Building Inspector Warns On Wood Stoves

By TOM HENSHAW

Building Inspector Allan F. McDonald is concerned over the growing number of wood stoves that are being installed in Quincy to help meet the expected heat crisis this winter.

Some of them have been known to disintegrate at high temperatures, he said.

And, to compound the concern, the state has declared a moratorium until Jan. 1 on the issuance of building permits for the stoves, thus clearing the way for installation of uncertified wood burners.

The Building Inspection Department is currently preparing a letter to Mayor Tobin urging that the city refuse to recognize the moratorium, a move that is permitted under law.

"There is nothing to fear from a good stove properly installed," said McDonald, "but uncertified stoves and those that are improperly installed, there is plenty to fear."

McDonald said a gas-fired boiler in the home will run to about 400 degrees in temperature and an oil burner will go up to from 400 to 800 degrees.

"These wood stoves go up to 1,600 and sometimes 2,000 degrees," he said. "Some of the stoves that they have been testing actually disintegrated at those temperatures."

Quincy, he said, had three fires last year from wood stoves that were "bootlegged" into the city.

The reason for the state moratorium on building permits for stoves is not clear but there is speculation that Gov. King was pressured into the move by large inventories of uncertified stoves held by distributors.

The growing popularity of wood stoves is unquestioned.

Assistant Building Inspector Taylor Ahearn went to Boston last week to get a copy of the latest edition of the state's Wood Burning Stove Installation Guide and was told the entire edition was gone in 36 hours.

Ahearn said the approved stoves carry a label put on by any one of six testing laboratories or by one of the associations that have established national codes.

"I won't approve an uncertified stove," said Ahearn.

"When people point out to me that there is a moratorium, I say, 'Fine, I'm going to give you an approval that this stove has been approved by reason of the moratorium established by Gov. King. If your insurance company will accept that, fine.'"

"They used to say that if everyone in Quincy, on a given cold night, were to light his fireplace, there wouldn't be enough fire apparatus in Metropolitan Boston to come here and put them out. That was before wood-burning stoves.

"You can imagine how serious the situation is now."

'Hardgoods Supermarket' Opening On McGrath Highway

A "hardgoods supermarket" is opening on McGrath Highway where the New England Telephone Co. used to repair its trucks.

Sheldon Woolf, president of National Hardgoods Distributors Inc., announced Tuesday that the 18th NHD store in New England will open Tuesday, Oct. 16.

It will have a staff of up to 24 people selling a variety of more than 10,000 items geared for the do-it-yourself market in nine different departments on 17,000 square feet of sales space.

Earl L. Woolf, vice president of NHD Inc., said the company has spent some $400,000 on building renovations, which included turning the front from McGrath Highway to the Stop & Shop area on Southern Artery.

Mayor Tobin said the NHD store "is part of our overall economic development program, not only to bring in new development but to refurbish and renovate many of the vacant stores."

Next week, he said, announcement will be made of the filling of the former A & P store at Quincy Ave. and Scammel St. and, the week after that, the filling of the old Gilchrist building with three new stores.

Sheldon Woolf said the announcement of the Quincy store came on the same day that the company was opening new outlets in Randolph and Melrose. There is another store in South Weymouth.

"We try to run a neighborhood store with a contemporary thrust," said Woolf. "People can shop in the neighborhood and get as good a value as they can get in any mass merchandising store

"In our stores you can buy an individual wing nut, nails by the pound or rope by the foot. We will cut glass for you and custom mix your paint.

"We will go out of our way to accommodate a customer, something that is missing in this plastic world where everything is thrown at people."

Earl Woolf said the NHD store is competitive with discount houses but is not really a discount house itself.

"I use the terminology when people ask me about pricing that we sell at the lowest possible price," he said. "We not only capitalize on the strengths of discount stores but make up the difference in their weaknesses.

"We can tailor a store to an individual community. Our merchandise is not canned. This is the way that we are different from stores like K-Mart and Zayre's."

The staff will be especially trained to advise customers, he said, even to the extent of hiring tradespeople like electricians or carpenters.

The old phone company building has been vacant for about three years.

Conservation Commission Meets On Water Quality

The Conservation Commission was scheduled to meet last night (Wednesday) at 7:30 p.m. in the conference room at 100 Southern Artery to hear a report on Boston Harbor water quality management.

Other items of new business include:

Consideration of an application by the Crowley Family Trust under flood plain zoning for land on Rockland, Chatham, and Hooper St., Houghs Neck.

Application of the Wetland Protection Act to the grading of city land on Quincy Shore Drive near Milton Rd., Atlantic, to improve drainage and prevent stagnant ponding.

A report on the Coastal Zone Management study of the Black's Creek marsh and a report on plans for a public walk on Sunday, Oct. 14.

Brewer's Corner
PHARMACY
1 COPELAND ST., QUINCY TEL: 472-1080

TYLENOL
acetaminophen tablets
NEW LOW PRICE
100's TABLETS
Reg. $3.18 $1.79
(Limit 2)

INSULIN
FRESH DATED
(U 40) $1.79, $3.64 (U 80)
$3.99 (U 100)

CATCH A CRICKET by Gillette
DISPOSABLE BUTANE LIGHTER
$2.98 Value
2 FOR 89¢
(Limit 2)

TODDLERS
1.99 Limit 2
Box of 12
DISPOSABLE DIAPERS

SAVE $

COVERAGE	ANNUAL COST
$ 30,000	$ 161
40,000	229
50,000	292
60,000	357
70,000	422
80,000	487
90,000	552
100,000	616

Phil Richenburg suggests:

COMPARE.....

Your present policy with our homeowner Form 3: includes extended theft, $100,000. liability, $100 deductible for 1- and 2 -family homes in Quincy.

Richenburg INSURANCE AGENCY
Since 1932
10 Willard Street, West Quincy 471-2700
Where you're a "Neighbor" - not "Just a number" !

Think of RICHENBURG for complete and fast AUTOMOBILE INSURANCE and registration.

For Home Delivery Call 471-3100
The Quincy Sun
1372 Hancock Street, Quincy, Mass. (617) 471-3100

Impasse Declared

Teachers Talks To Fact-Finding

By BERNIE O'DONNELL

Negotiations between city teachers and the School Committee will soon go to the fact-finding stage, after being certified as an impasse by the state-appointed mediator.

The impasse was declared by mediator Elliot Klitzman after the Tuesday, Oct. 2 negotiating session.

According to Mary Curtin, chairwoman of the Quincy Educational Association's negotiating committee, the impasse was declared after a compromise settlement proposed by Klitzman was rejected by School Committee negotiators at that session.

But School Committeewoman Patricia Toland, a member of the board's negotiating committee says that's news to her.

"There was no compromise proposed, that I can remember, said Mrs. Toland. "If there was, I'd like to know what it was. A compromise means people bending a little and nobody is bending at all."

The state Labor Relations Commission will prepare a list of potential fact-finders, and the two sides must agree upon a mutually acceptable choice, said Mrs. Toland. A fact-finder is usually chosen within 10 days to two weeks after the impasse is certified, she said.

Fact-finding is one of several steps that negotiations must pass through under the Labor Relations Commission regulations. In this step, the fact-finder listens to each side's presentation on the issues, studies the points of difference and proposes a compromise solution. This solution is non-binding and can be rejected by either side.

If no agreement is reached through fact-finding, the talks go into arbitration a similar process that also results in a non-binding suggested solution.

Arbitration is the final step in the process and the two parties are sent back to the negotiating table to begin anew if there is no settlement.

Differences in the talks center around a pay raise for teachers, the method of conducting "reduction in force" (RIF) layoffs and a school committee proposal that teachers work an extra 45 minutes each day.

CITY NURSES Joined Friday afternoon's picket line protesting contract negotiations with the city. At its peak, the picket line included several hundred city employees.

(Quincy Sun Photo by Steve Grochowski)

$107,610 In New Wiring

The city's Wire Department issued 115 permits for work costing an estimated $107,610 in September.

According to William H. Pitts, wire inspector, 172 total inspections were made, 12 defects noted, $1,512 in fees collected and 42 Mass Electric Company certificates of approval issued. There was one fire call and 14 reinspections in September.

'People Whizzing Thr ugh'

McCauley Proposes Audible Traffic Signal At City Hall

City Councillor Francis X. McCauley would like to see the traffic lights on Hancock St. in front of City Hall reinforced by an audible traffic signal.

"People are just whizzing through the traffic signals constantly," he told the Council last week. "I understand audible signals have been very helpful in similar situations in Chelsea and Everett."

McCauley's suggestion is one of several proposals being considered by the Traffic Commission. Others include:

Widening a portion of Sea St. opposite the Police Station in order to facilitate traffic flow coming from Houghs Neck and Merrymount.

"If you ever had the misfortune of coming down there in the rush hour there is a little jog in the street that prohibits three lanes from flowing freely," said McCauley.

"The middle lane blocks out

(Cont'd on Page 27)

Life Might Be Beautiful

If You Never Had To Borrow Money

Yes, if you had enough money to meet all your needs at all times, life could be much simpler for you. But most of us do not enjoy this financial freedom. For instance, the biggest purchase most of us make in our lifetime—the buying of a home—usually requires bank help with a mortgage.

There are, of course, other financial needs you may face from time to time, whether buying a car, remodeling your home, acquiring a yacht or just consolidating a lot of bills.

The Quincy Co-operative Bank would like to help you with your small loan problems. We hope you never have to borrow but when you do, don't borrow more than you need. And if you have a savings account with us, remember that you can get a passbook loan for only two percent interest above the passbook rate. That's the lowest interest you will ever pay on a loan unless your wealthy aunt gives you an interest free loan.

If a passbook loan is not possible, try our small loan services where we do our best to meet the needs of all credit worthy applicants. You may find that a small loan tailored exactly to your needs will solve your present financial problem. Call or visit the Consumer Loan Centers at our Main Office or at our Branches.

Josiah Quincy, for whom our Bank was named, founded co-operative banking to help people acquire homes. We know he would like what we are doing for people needing small loans.

quincy cooperative bank

EQUAL OPPORTUNITY LENDER

Main Office: 1259 Hancock Street
Quincy, Massachusetts 02169 • (617) 479-6600

Branches: 280 Grove Street, Braintree;
Route 3A, Cohasset; Routes 53 & 139, Hanover;
1000 Southern Artery, Quincy.

Today's Women

RETIRING after 18 years with the Stop & Shop Supermarket Company, is June Roach of North Quincy, shown here with Sidney L. Goldstein, President. Mrs. Roach retired from her position as Group Head in the Direct Shipment Department. Prior to that she was a Comptometer Operator in that department.

At City Hall Oct. 17

Barbara DiNatale To Speak On Violence Against Women

Police Detective Barbara DiNatale will speak on violence against women in the first of a series of programs of interest to women Wednesday, Oct. 17, at 7:30 p.m. in the conference room of the new City Hall.

The programs, which will be conducted monthly, are sponsored by the Mayor's Commission on the Status of Women.

Miss DiNatale will explore the legal, medical and emotional aspects of street violence against women, focusing on how to handle such problems as mugging, rape and physical attacks.

She will give practical hints to women on what to do if they suspect they are being followed, how to handle a potential attacker and what to do if an attack actually occurs.

Resources available to women after they are attacked, dealing with the resulting trauma and feelings of isolation, confusion and embarrassment, also will be discussed.

"The increase in the number of rapes and muggings is of great concern to many women," said Elizabeth Van Twuyver, chairman of the task force that organized the program.

"Women do not know what preventive measures to take, how to respond to an assailant and, as a result, could possibly aggravate the situation.

"We feel that every woman should know how to handle this type of crisis, regardless of age. If women are better equipped to deal with the problem, they may also help to deter this type of crime."

The program, the first in a series of five monthly meetings on different subjects of interest to women, is open to the public.

In addition to Ms. Van Twuyver, members of the task force include Sarah Phillips, Toby Felton, Dorothy Pootrie, Carol Neitlich, Helen Sullivan and Adrienne Clarke.

Breastfeeding Class At Quincy Hospital

A breastfeeding class and an early parenting discussion group are now being offered at Quincy City Hospital.

The breastfeeding class addresses common questions to help parents make an informed decision about whether to breastfeed their baby, as well as presenting practical information to facilitate a satisfying nursing relationship between mother and baby.

The parent discussion groups, a six-session weekly series, provide a forum for parents to share their new experiences, information and support during the postpartum period. Groups are availble both day and evening at the hospitals to accommodate working mothers, fathers and couples, and are led by a trained group discussion leader. Infants are welcome.

A registration fee is charged. Persons wishing to register can call Ann Kurkjian (848-8564), or Beth Rotondo (337-8689), or call the hospital, 773-6100, ext. 201.

Mentor CHINS Director To Address Legal Secretaries

Bonnie Carson, director of Mentor CHINS (Children In Need of Service) will be guest speaker at a meeting of the Norfolk County Legal Secretaries Association Oct. 16, at the Golden Steer Restaurant, Walpole.

A social hour will precede the 6:30 p.m. dinner which will be followed by a business meeting at 7:45, legal education program at 8:15 p.m., and the program at 8:30 p.m.

Miss Carson will discuss run-a-ways and their home and family problems, as well as programs sponsored by Dare (Dynamic Action Residence Enterprise).

Anyone employed in the field of law who lives or works in Norfolk County is eligible for membership in the association and is welcome to attend a meeting or program.

For registration, contact Mrs. Glenys Conners, P.L.S. c/o Oscar Toye, Esquire, 15 Court Square, Boston, tel. 227-1186.

'Diet Riot' Classes At Lincoln Hancock School

The Expanded Food and Nutrition Education Program, of the Norfolk County Cooperative Extension Service, is conducting free, weekly "Diet Riot" classes.

The weight control classes are held Tuesdays, 10-11 a.m., at the Lincoln Hancock Community School.

The program is offerred by Quincy nutrition program assistants for those interested in proper nutrition and weight control and simple exercies.

Class leader is Anneli Johnson.

Steam Carpet Cleaning

HOW IT WORKS

Safe, Gentle hot water cleaning mixture is sprayed into the carpet which forces embedded soil particles into suspension, then a "Super Power" vacuum motor recovers the soiled solution from the depth of the carpet, thereby eliminating sub-surface wear, soil build up and carpet life is extended up to 40%. CLEAN MASTER recovers up to 85% of the moisture to minimize drying time.

WESTSHORE CARPET MAINTENANCE
CARPET & FURNITURE CLEANING
12 BERLIN STREET
QUINCY, MA 02170
479-2468
call after 5 p.m.

ACT NOW & SAVE
ANY 3 ROOMS ONLY $45.00
CALL FOR
FREE COMPLETE ESTIMATE
25% OFF ALL
UPHOLSTERED FURNITURE

A Good Combination

Open A Paid-Up Share Account

Make Deposits In Multiples Of

$100

And Earn Interest At The Rate Of

5¾%

Per Annum

Open A Regular Savings Account

Have Your Paid Up Interest Credited Directly To Your Savings Account

And Earn Interest At The Rate Of

5½%

Per Annum

Note: Paid-up Share Accounts available only at Co-operative Banks

Presidential Co-operative Bank

NO. 1 GRANITE STREET
QUINCY

The Bank On The Corner

Open Saturdays
9 A.M. to 1 P.M.

CONVENIENTLY LOCATED IN THE HEART OF QUINCY SQUARE

773-2040 773-2041

Stay Alive!

By Jack Silverstein

SALT IS NO SOLUTION

While many home first-aid manuals recommend salt water as a way to induce vomiting when a child has swallowed a potential poison, today's pediatric specialists warn that the cure may be tragically worse than the disease.

Saturated salt solutions have been used for centuries in China to commit suicide. So it is not surprising that salt solutions can kill a small child if given in too big a dose.

Perhaps-one of the most widely known salt-poisoning tragedies occurred in Binghamton, NY. A number of deaths resulted when salt was inadvertently substituted for sugar in the formulas used for infants in the hospital nursery.

Salt is perfectly safe when used in the normal manner at the dining table. But to bring on vomiting, syrup of ipecac works better and is much safer.

* * *

This information has been brought to you as a public service by NABORHOOD PHARMACY, 406 Hancock St., No. Quincy.

OUR SERVICES INCLUDE:
Charge accounts,
Family prescription records,
Year end tax records,
Delivery service,
Insurance receipts,
Hospital supplies for sale or rent,
Open 7 days a week, 8 - 10.
Phone: 328-3426

Social

Wollaston Woman's Club To Open Season Oct. 16

The Wollaston Woman's Club will begin it's 1979-1980 season Oct. 16 with the program "Grandfather's Four" at the Wollaston Lutheran Church, 550 Hancock St., Wollaston.

Officers for the new season are: President, four active past presidents, Mrs. Victor A. Erickson, Mrs. Harold M. Knowles, Mrs. Arthur G. McLean and Mrs. Richard D. Schiavo; first vice president, Miss Hester G. McFague; recording secretary, Miss Helen A. Mowry; corresponding secretary, Mrs. Lester A. Porter; treasurer, Mrs. Arthur G. McLean.

Directors are Mrs. Victor A. Erickson, Mrs. Ralph P. Hadley and Mrs. Harold M. Knowles.

Committee chairmen are: sr. advisor to juniors, Mrs. Richard D. Schiavo; hospitality, Miss Hester G. McFague and Mrs. Arthur G. McLean; press and publicity, Mrs. Ralph P. Hadley; program, Miss Mary D. Bair; religion, Miss E. Blanche Hamilton; remembrance, Mrs. Irving M. Senter; veterans, Mrs. Richard D. Schiavo; year book, Mrs. Harold M. Knowles.

On Oct. 16, there will be a social hour at 1 p.m. with Mrs. Roy Hall hostess. Mrs. Richard D. Schiavo will preside at the 2 p.m. business meeting. The program "Grandfather's Four" entertainment by a quartet and pianist will follow. There will also be a food sale and a veteran's collection.

The remaining season schedule:

Nov. 20, 1 p.m., social hour, hostess, Mrs. Gilbert Fox. Business meeting 2 p.m. with Mrs. Richard D. Schiavo presiding. Program, Lawrence Yerdon, Quincy Historical Society.

Dec. 18, 1 p.m., social hour with Mrs. Horace Turnor hostess. Business meeting at 2 p.m. with Mrs. Harold M. Knowles presiding. Program, Myrtle Strong Allen, "Christmas Is Remembering".

Jan. 15, 1 p.m., social hour with Mrs. Arthur G. McLean, hostess. Business meeting at 2 p.m. with Mrs. McLean presiding. Program, Clara Yeomans, "Quincy's Environment And How You Can Protect It".

Feb. 19, 1 p.m., social hour, with hostess Mrs. Arthur G. McLean. Business meeting at 2 p.m. with Mrs. McLean presiding. Program: William Stockdale, "It's a New, New, New, New England". Unlimited paid guests.

March 18, 1 p.m., social hour with Miss Hester McFague, hostess Business meeting at 2 p.m. with Mrs. Victor A. Erieson, presiding. Program: Linsay Tait, "China". Also Coffee-Cup Scholarship Collection. Three tree guests.

April 15, 1 p.m., social hour with Miss Margaret Libby hostess. Annual meeting at 2 p.m. with Mrs. Victor Erickson presiding. Annual reports. Program, Anne McLaughlin, book reviews, Fact & Fiction available at the Thomas Crane Public Library.

Scholarships have been awarded by Ellen R. Gailey who will attend Eastern Nazarene College and Carol J. Caramanick who will attend Suffolk University. The scholarships amounted to $1,389.84.

The Veteran's Committee held a cookout and birthday party this summer for the VA Hospital in Brockton, which is known as the Brockton Medical Center.

Christ Church Women To Open With Rummage Sale

The Women's Guild of Christ Episcopal Church will begin the 1979-80 season Friday, Oct. 12 with a rummage sale.

The sale will be held in the lower parish hall at 12 Quincy Ave., Quincy Center, from 9 a.m. to 2 p.m. "Set up" for the rummage sale will be on Thursday, at 9:30 a.m.

The guild also announces its schedule for the remainder of the 1979-80 season. All meetings are at noon, in the lower parish hall, unless noted otherwise. Special events planned for the year are:

Oct. 25 - Sister Eleanora of St. Margaret's Convent, Boston will speak.

Nov. 8 - Travel slides and talk by E. Lester Clark.

Nov. 29 - Mrs. Roberta Shaw, chairwoman of Diocesan United Thanks Offering will speak.

Dec. 13 - Christmas party.

Jan. 10 - Rev. Steele W. Martin will speak.

Jan. 24 - Program to be announced.

Feb. 14 - "Baby Picture Day".

Feb. 20 - Ash Wednesday chowder luncheon.

Feb. 28 - Rev. William Fox will speak.

Mar. 13 - Slides by the gas company.

Mar. 27 - Rev. David Covell will speak on the work of the Massachusetts Bible Society.

April 6 - Easter.

April 10 - Program to be announced.

April 24 - Smorgasbord luncheon, 11:45 to 1:30 p.m.

May 8 - "Fun Day".

May 22 - Election of officers.

June 5 - Annual luncheon, corporate communion - 11 a.m.

Mr., Mrs. Glenn Snaith Parents Of Son

Mr. and Mrs. Glenn Snaith of 1130 Sea St., Houghs Neck, are the parents of a son, Jason Paul, their first child, born Sept. 19 at St. Margaret's Hospital for Women, Boston.

Grandparents are Mr. and Mrs. Herbert Pitts of 54 Victoria Rd., Merrymount; and Mr. and Mrs. Roy H. Snaith of 95 Spring St., Rock Island.

Squantum Catholic Women Fashion Show

Club members will model at a fashion show sponsored by the Catholic Women's Club of Squantum Wednesday, Oct. 17, at 8 p.m. in Maryhall, Star of the Sea Church.

Carol McCole, coordinator of the fashions by Touraine Stores, will also commentate and Alice Solari will provide the piano accompaniment.

Models will be Marianne Sherman, Lucy Gillis, Norma Largey, Diane Nash, Alice Kowilcik, Lillian Carroll, Kathy Cameron and Constance Barry. Junior fashions will be shown by Kim Kowilcik and Laurene Burke.

Prizes will be awarded and refreshments will be served. The public is invited.

ANNIVERSARY — Mr. and Mrs. Francis X. McCauley of 210 Manet Ave., Houghs Neck, recently observed their 25th wedding anniversary at a family dinner at Sherry's Restaurant. The McCauleys, who were married Aug. 13, 1954, are the parents of five children, Michael, Robert, Melissa, Julie and Jennifer. He is a member of the City Council and president of the Presidential Cooperative Bank. She is the former Sandra MacKinnon.

Rummage Sale At Bethany Congregational

Bethany Congregational Church, Coddington and Spear Sts., Quincy Center, will hold a rummage sale Friday, Oct. 12 and Saturday, Oct. 13.

Hours for the sale are 9:30 a.m. to 4 p.m. on Friday and 9:30 a.m. to noon on Saturday. There will be a snack bar on Friday from 9:30 to 11:30 a.m.

WEDDINGS SOCIALS
It's not too early to reserve for Christmas
Quincy Sons of Italy
Social Center
120 QUARRY ST. QUINCY
Complete Wedding Package Plans
The Golden Lion Suite has seating up to 300
Plus a room for the Bride
For Reservations
Call 773-1295 Anytime
SMALL HALL NOW AVAILABLE
For Mon., Tues. and Wed. -- Days or Nights
Special Functions - Bridal Showers
Business Meetings - Luncheon Meetings
Clubs, Organizations, Private Meetings.
Call or Write for our new brochure

Derringer
The Florist
389 Hancock St.
Quincy
328-3959
Since 1900

INSTANT COLOR
PASSPORT PHOTOS
McIntire's Studio
679 Hancock St., Wollaston
Closed Monday Tel: 479-6888

WE
DR. ALBERT DAVIS and DR. WILLIAM TANZER
Are pleased to announce our association in the practice of
OPTOMETRY
and
CONTACT LENSES
65 Billings Rd., No. Quincy 328-6050

COUPON
SPECIAL WITH THIS AD!
WASH 'N SHAKE PERMS
$17.50
10 stylists to serve you
Anthony's
1647 Hancock St., Quincy
773-4334 - 472-9123

Colonial Bakery
and
Coffee Shop
472-9124
301 Newport Ave., Wollaston
[Across from the MBTA Station]
NO ADDITIVES or PRESERVATIVES
used in any of our pastries
Specializing in
• Cookies
• Birthday cakes $4.50 & Up
• 3 tiered wedding cakes $37.50 & Up
We Cater To Caterers

LEARN TO BE A HAIRSTYLIST AT
QUINCY BEAUTY ACADEMY
NATIONALLY ACCREDITED
30 FRANKLIN ST. 471-1440
• CO-ED
• STATE LICENSED
• UNISEX STYLING
• PLACEMENT ASSISTANCE FOR GRADUATES
• STUDENT FINANCIAL ASSISTANCE AND BASIC EDUCATIONAL GRANTS AVAILABLE
• DAY, EVENING AND PART TIME CLASSES
• NATIONALLY ACCREDITED BY THE COSMETOLOGY ACCREDITING COMMISSION
• APPROVED FOR VETERAN TRAINING
Call for free brochure

A FESTIVE FORTIETH anniversary was recently celebrated by Mr. and Mrs. John C. Ardini of Quincy. The couple was honored by a Mass at North Quincy's Sacred Heart Church, where they were married, and a reception at Wollaston Legion Post. Mr. and Mrs. Ardini (seated, center), met with nine of their 10 children and most of their 15 grandchildren. Joining in the celebration were their children, Mrs. Patricia Churchill (seated, left), and Miss Dorothy Ardini (right) and (standing) John Ardini, Mrs. Jeanne McLaughlin, Mrs. Mary Fawcett, Mrs. Margaret Ardini, Mrs. Rita Maglio, Miss Loretta Ardini and George Ardini.

(Quincy Sun Photo by Steve Grochowski)

Mr., Mrs. John Ardini Celebrate 40th Wedding Anniversary

Mr. and Mrs. John A. Ardini of 43 Sagamore Ave., North Quincy and New Port Richey, Fla., observed their 40th wedding anniversary recently with a surprise celebration planned by their children.

The festivities began with a Mass of Thanksgiving celebrated by Fr. Owen P. Angeloni, at Sacred Heart Church, North Quincy where Mr. and Mrs. Ardini were married in 1939. Since that date, their 10 children have been baptized and five daughters married in the same church.

Mr. and Mrs. Ardini are the parents of the late Barbara E. McCall, Patricia A. Churchill of Enfield, Conn., Dorothy M. Ardini of Quincy, Rita L. Maglio of Merrimack, N.H., Mary J. Fawcett of Salem, N.H., John M. Ardini of Andover, George J. Ardini of Quincy, Loretta A. Ardini of Tampa, Fla., Margaret L. Ardini of Quincy, and Jeanne C. McLaughlin of Milton.

Mrs. Ardini, the former Dorothy Nash graduated from North Quincy High School in 1935. The 10 Ardini children also graduated from North Quincy High.

Mr. and Mrs. Ardini have six granddaughter and nine grandsons. The first grandson, Joseph Churchill, 13, served as an altar boy at the special Anniversary Mass.

The Mass was followed by a reception at Wollaston Legion Post. In addition to the anniversary celebration, the entire reception party sang "Happy Birthday" for Mr. Ardini, who was married on his twenty-fifth birthday in 1939. He has been celebrating the two special occasions on the same day for 40 years.

Quincy Catholic Club To Start Season With Mass, Dinner

MRS. WILLIAM BOETHEL

The Quincy Catholic Club will open its 1979-80 season Wednesday, Oct. 17 with a 6:30 p.m. Mass in St. John's Church, Quincy.

The club's spiritual director, Rev. William R. McCarthy, pastor of St. John's, will celebrate the Mass. An 8 p.m. dinner meeting will follow at the Viking club in Braintree.

Mrs. John Breen will serve as dinner chairwoman, assisted by Mrs. William Donnelly, cochairwoman. Mrs. Joseph Shea and Mrs. William Walsh are ticket cochairwomen. Mrs. Thomas Kenney is in charge of decorations.

Entertainment will be provided by Mark Sheehan, formerly of St. John's parish, who will sing.

As a special event, a Halloween dance, "Spooks and Stuff," will be held on Sat., Oct. 27 in St. John's Parish Hall. Mrs. John Mulhane will serve as chairwoman.

A memorial Mass will be offered Thursday, Nov. 8 for deceased members of St. John's Sodality, St. John's Women's Club and the Quincy Catholic Club. Rev. Paul Keyes, Rev. Joseph Connolly and Rev. William McCarthy will concelebrate a 7:30 p.m. Mass in St. John's Church.

Mrs. Charles Daley will be the hostess for the Nov. 14 meeting which will feature Marsha Hood's "Eggstravaganza".

The Christmas party will be Dec. 12, with Mrs. Peter Gacicia as hostess. Entertainment will be by Baron Hugo and his "Miltones".

"Let's Bake Bread" a program presented by Mrs. Anneli Johnson, will feature the Jan. 16 meeting. Mrs. Philip Scalosi will be hostess.

The annual dance, "A Night in Paris," will be held at the Neighborhood Club Jan. 19. Miss Phyllis Ross will be chairwoman and Miss Virginia Ross, cochairwoman.

Guest at the Feb. 13 meeting will be Rev. Lawrence Pratt formerly of St. John's parish. Hostess will be Mrs. Anthony Porcaro.

Men's Night will be March 19, featuring The Joy of Movement Dance Group. Mrs. Ray Hall will hostess this meeting.

"Luncheon Is Served," a special event, will be April 11 with Mrs. Joseph Shea hostess.

"Discovering Decorating," a program by Hancock Paint will be presented at the April 16 meeting. There will also be a reception for new members at this meeting with Mrs. Maurice Daly hostess.

The closing meeting will begin with a Mass at St. John's May 21. Following the Mass, there will be a meeting at the Viking Club. Slides of the year's activities will be shown and there will be a Mini-Fashion Show. Mrs. Robert Graham will be hostess.

Members of the executive board are: Mrs. William F. Boethel, president; Mrs. Jack Buonopane, vice-president; Mrs. John Hanratty, treasurer, Miss Helen O'Rourke, recording secretary; Miss Claire O'Rourke, financial secretary and Mrs. Guy LaFerla, corresponding secretary.

Miss Margaret Cahill and Mrs. Ben Williams serve on the Welfare Board.

Other committee chairwomen are Mrs. Thomas E. Kenney, membership; Mrs. Russell P. Fruzzetti, publicity; and Miss Bernice Brown, Sunshine. Miss Virginia Ross and Mrs. Erick K. Lindewall, past presidents, will serve as advisors. Vigil committee members are Mrs. John Fitzgerald and Miss Mary O'Brien. Club photographer is Mrs. Peter Gacicia.

All meetings are held on the third Wednesday of the month at the Viking Club.

Quincy Hadassah Paid-Up Membership Supper Oct. 15

Mrs. Warren Rockman, president, announces the Quincy Chapter of Hadassah will hold its annual Paid-up Membership Supper, Monday, Oct. 15.

It will be at Temple Beth El, 1001 Hancock St., Quincy at 6 p.m.

Guest speaker will be Mrs. Paul (Diane) Waitz, Organization Chairman for the New England Region of Hadassah. She is a former Area Vice President and Conference Chairman for the region.

Music By **JOEY VAL**

Music for all occasions and all ages

MASTER OF CEREMONIES - VOCALS

WEDDING SPECIALIST

Enjoy The Music from the BIG BAND ERA or your DISCO FAVORITES. Call now for this year's CHRISTMAS PARTIES. 361-8190

GIRLS

MONDAY SPECIAL

WASH-CUT BLOW DRY $10

MEN'S SALON

Tuesday & Thursday Specials

Blow Cut INCLUDING SHAMPOO $7.50 Reg. $10.

PERMS FOR HIDDEN BODY or CURLS

Manicure $4.00 Ear Piercing $7.50 inc studs FACIALS... $11.50

"An hour of Luxury"

RUSSELL EDWARDS

Hairplace One & Two

cor. Hancock & Chestnut & Maple Sts.

1-3 Maple St., QUINCY 472-1060

OPEN Monday, Thursday Evenings

A Touch of Class

Claire Cooledge's

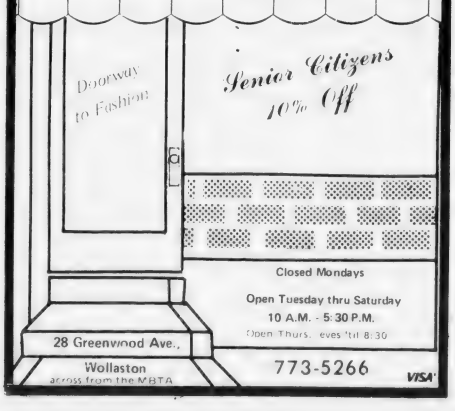

BRA-WEY FLORIST

94 Washington St.

Weymouth

337-0288 337-0289

Don't Let Fire Ruin Your Holidays!

BOB'S OVEN CLEANING SERVICE

773-8171

Weddings

MARRIED -- Mr. and Mrs. Richard J. Smith were married recently at a garden ceremony at the Ridder Country Club, Whitman. The bride is the former Deborah M. Fitzgerald, daughter of Mr. and Mrs. Charles I. Fitzgerald of Brockton, formerly of Quincy. The bridegroom is the son of Mr. and Mrs. Richard Smith, of Raynham. He is a shipping supervisor at Wood-Hu Kitchens. Following a wedding trip to New Hampshire, the newlyweds are living in Brockton.

[Paul's Images]

MARRIED -- Mr. and Mrs. Roy M. Smith were married recently at Immaculate Conception Church, East Weymouth. The bride is the former Mary A. McNeely, daughter of Mr. and Mrs. John McNeely, of East Weymouth. The bridegroom is the son of Mr. and Mrs. Roy Smith Jr., of Quincy. Following a wedding trip to Bermuda, the newlyweds are living in Quincy.

MARRIED -- Mr. and Mrs. Robert D. Gordon were married recently at Bethany Congregational Church, Quincy. The bride is the former Robin A. Gorichs, daughter of Mr. and Mrs. Gerald A. Gorichs, of Norwell She is a graduate of Norwell High School. The bridegroom, son of Mr. and Mrs. Douglas S. Gordon, of Quincy, is a graduate of Quincy High School and received a B.S. degree in physics from Bridgewater State College. He is a physics teacher at Quincy High School. Following a wedding trip to Bermuda, the newlyweds are living in Quincy.

[Dan Moore]

MARRIED -- Daniel J. Mooney of Dorchester, and Maureen McKenna, of West Quincy, were married recently at Sacred Heart Church, North Quincy. The bride is the daughter of Mr. and Mrs. James F. McKenna, of Dorchester. She is a graduate of North Quincy High School and Boston State College, and is a teacher at the Montclair School, Quincy. The bridegroom, son of the late Mr. and Mrs. Daniel Mooney, is a graduate of Charlestown High School. He is attending Quincy Junior College and is employed as a claims examiner at the Veterans Administration, Boston. Following a wedding trip to Nantucket and Cape Cod, the newlyweds are living in West Quincy.

[Ciro's Studio]

MARRIED -- Mr. and Mrs. Jerome D. Burke were married recently at Our Lady of the Annunciation Church, Roslindale. The bride is the former Maryann B. Sylvester, daughter of Mr. and Mrs. Earl J. Sylvester Sr., of 136 Hamilton Ave., North Quincy. A graduate of North Quincy High School, she is attending Westfield State College and is employed at Woronoco Savings Bank, Westfield. The bridegroom, son of Mrs. Arlene Burke, of Westfield, and Mr. Elmer Burke, of Colorado, is a graduate of Westfield Vocational High School and attended Springfield Technical Community College. He is a machinist at Advance Manufacturing Co., Westfield. Following a wedding trip to Maine, the newlyweds are living in Westfield.

[Pagar Studio]

MARRIED -- Mr. and Mrs. Randall K. Fish were married recently at Fort Square United Presbyterian Church, Quincy. The bride is the former Susan E. Caley, daughter of Dr. and Mrs. Wendell J. Caley, Jr., of 17 Canton Rd., North Quincy. A graduate of North Quincy High School and Eastern Nazarene College with a B.S. degree in music education, she is employed as a substitute music teacher, and as a clerk typist by Temporaries, Inc. The bridegroom, son of Mr. and Mrs. William E. Fish, of Bolton, Conn., is a graduate of Bolton High School, and Eastern Nazarene College with a B.S. degree in physics. He has been employed by Cambion Thermionic Corp., Cambridge, and will complete his B.S. degree in electrical engineering at Boston University in January, 1980. Following a trip to Bermuda, the newlyweds are living in Wollaston.

[Hobbs Studio]

Whitey's BAKERY

Mass. Retail Bakers Assoc.
1st Prize Winner for Wedding Cake Decoration

Your Wedding Will Be Better
With A Cake From Whitey's

Birthday, Shower and Anniversary Cakes, Frozen Desserts, Ice Cream Rolls, Ice Cream Cakes and Tarts.

27 Washington St., Weymouth Landing

OPEN DAILY 6:30 A.M. TO 6 P.M.
SUN. 7 A.M. TO 2 P.M.

337-1471

Dorothy Robbins Honored On 80th Birthday

Mrs. Dorothy S. Robbins of Granite Pl., Quincy Center, was honored recently by over 50 children, grandchildren and friends on her 80th birthday.

Mrs. Robbins was the recipient of a congratulatory message from President and Mrs. Jimmy Carter noting the milestone.

The party was held at the Lakeside Ave., Houghs Neck home of Mrs. Robbin's son and daughter-in-law, Mr. and Mrs. Richard Robbins. Her daughter, Mrs. Dorothy Cutler, also attended.

Mrs. Robbins, a 50-year resident of Quincy is also a "Gold Star Mother". Her sons William and Harold died while in the service.

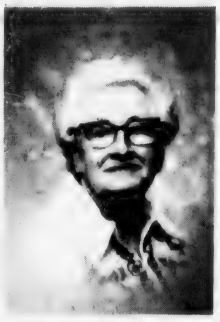

MRS. DOROTHY ROBBINS

Quincy Granite Topic For Quincy Hospital Women's Auxiliary

The fall meeting of Quincy City Hospital Women's Auxiliary will be held Thursday, Oct. 18 in Gordon House at the hospital.

Following a coffee hour at 1 p.m., a business meeting will be conducted by Mrs. Arthur Pentz. Mrs. Arthur Asklund, program chairwoman, will present Gordon Carr of the Erikson Monumental Works and Quincy Historical Society, who will give an illustrated lecture on "The History of Quincy Granite"

Mrs. Henry Papile will be hospitality chairman.

At a recent board meeting, it was announced that the names of Ruth Allabough and Alice Lindquist will be added to the memorial plaque.

Altrusa Club Fashion Show Sunday

The Altrusa Club of Quincy will hold a fashion show Sunday, at 4 p.m. at the Son's of Italy Social Center, Quarry St., Quincy for the benefit of South Shore Center for the Blind.

Mrs. Marie Constantino, chairwoman, may be contacted at 472-7368 for further information.

The club is also planning a Halloween Party Monday, Oct. 29 for the patients of the Long Island Hospital.

Mrs. Jacqueline Wenz, is President.

St. Ann's Parish Dance Saturday

St. Ann's Church, Wollaston, will hold its first monthly dance of the season Saturday, Oct. 13, 8:30 p.m. to 12:30 a.m. in the school hall, 1 St. Ann's Rd, across from the stadium.

Music will be by the Denis Curtin Showband, and refreshments will be available. Dances will be held the second Saturday of each month.

Mrs. Harriet Layne A Young 99

Residents of Wollaston Nursing and Retirement Home recently gathered to wish a happy 99th birthday to Mrs. Harriet Layne, a resident of the home since 1974.

Mrs. Layne, the former Harriet Meuse, was born Oct. 2, 1880 in Mayflower, Nova Scotia.

She was one of eight children - five girls and three boys, and is the last surviving member.

A high school graduate, she received her nurses' training at Massachusetts General Hospital where she practiced for many years.

Mrs. Layne was married to a chemist geologist for the U.S. Government and they traveled extensively throughout europe and the United States.

The couple lived in California and Louisville, Ky., before Mr. Layne's death, when Mrs. Layne returned to the East coast.

Mrs. Layne keeps active and alert by participating in many activities at the Wollaston Home. She is well liked by residents for her sense of humor.

She has a nephew, Alfred Baxter, of 48 South St., Quincy Point; and a niece, Mrs. Thomas Barry, of 33 Larry Pl., West Quincy.

99th BIRTHDAY -- Mrs. Harriet Layne, of the Wollaston Nursing and Retirement Home, recently celebrated her 99th birthday. She was born Oct. 2, 1880, in Nova Scotia, and has been a resident of the home since 1974.

[Quincy Sun Photo by Steve Grochowski]

City Club Planning 5th Anniversary Dinner Dance

The Quincy City Club will hold its fifth anniversary dinner-dance Thursday, Oct. 18, at the George F. Bryan VFW Hall, Broad St., Quincy.

A social hour will start at 6:30 p.m. A catered roast beef dinner will be served family style at 7:45 p.m.

Following the dinner will be a brief speaking program. Music for dancing will be by Les Smith and his orchestra.

Richard M. Morrissey and Joseph M. Lydon are co-chairmen, assisted by John H. Horrigan, Daniel-C. O'Leary, John Kelly, Peter J. Janis, John J. Leary, Walter Berlo, Paul P. Nestor and Robert C. Feeney.

Chartered Sept. 12, 1974, the Quincy City Club has expended over $7,000 in charitable and civic activities.

Richard J. Koch, president, notes the City Club is a community service organization with a primary goal to help those in need.

Reservations for the dinner-dance may be made with any of the committee members or officers of the City Club.

Quincy Women's Club Family Supper Oct. 20

The Quincy Women's Club will hold a Family Supper Saturday Oct. 20 at 6 p.m. at the clubhouse, 148 Presidents Lane.

Reservations must be made by Thursday, Oct. 18 with Mrs. Madelyn Faunce, ticket chairman.

Mrs. John Kelley is chairman assisted by Mrs. Robert C. Welch, President, Mrs. Charles LeVine first vice president and members of the executive board.

Rummage Sale At St. Ann's, Oct. 18

The Marianns of St. Ann's Church, Wollaston, will hold a rummage sale Thursday, Oct. 18 in St. Ann's Youth Center. Hours of the rummage sale are 10 a.m. to 5 p.m.

TRADE-IN ANY BANK'S PASSBOOK...

If you have a passbook from a bank in Boston or Burbank, Salem or Sarasota, Marblehead or Minneapolis . . . you can trade it in and get all your money (including the interest) deposited in any kind of savings or term account. Just bring us the book from any bank in the U.S.A. No charge!

BRING BOOKS FROM ANY...

- SAVINGS BANK
- NATIONAL BANK
- SAVINGS and LOAN ASSOCIATION
- INSTITUTION FOR SAVINGS
- CREDIT UNION
- TRUST COMPANY
- FEDERAL SAVINGS BANK
- CO-OPERATIVE BANK

Granite your co-operative Bank

440 HANCOCK ST., NO. QUINCY 773-8100
100 GRANITE ST., QUINCY CNTR. 471-3900

All deposits insured in full - Safe deposit boxes available

Jewels & Gems

by Stan Manin

Gems have fascinated people for centuries. Not too long ago, some of them were held to have magical properties. For instance, sapphires represented honesty. Supposedly, these magic sapphires would lose their color and turn dark if their owner told a lie. Diamonds represented purity, so a diamond wearer was supposed to be pure. But I don't know what I would think of a person wearing a dark sapphire and a sparkling diamond. Actually, I probably would concern myself most with the beauty of the stones and settings. If you're concerned about the quality of the jewelry you wish to purchase be sure to go to a reputable jeweler, like us at GRONO & CHRISTIE, INC., 536 Adams St., East Milton, 696-1490. We have a saying in our business - "If you don't know jewelry, know your jeweler." Hours: Mon. thru Sat. 9 a.m. - 5 p.m.

HELPFUL HINT:
A birthstone necklace makes an excellent gift.

Your vision is your most valuable sense.
Use it well.

Second Sight

~~the eyeglass gallery~~

Designer Frames and Contact Lenses

C. Speranzo
Reg. Optician

The Granite Chip Bldg.
184 Willard St.,
Quincy
Tel. 773-1178

Money Saving Coupons

You've probably heard about people who make money clipping coupons. Well, now's your chance. The money-saving coupons below make it easy for you to order a 6-month Money Market or longer term certificate at Quincy Savings or to open a savings account here. These coupons are transferable to anyone in your family, to good friends, distant relatives, likable acquaintances and even total strangers.

Use this coupon to

Save

$10,000

or more

in a Quincy Savings 26-week Money Market Certificate.

This week's rate is

10.662%

If you have a minimum of $10,000 to invest, you can earn this highest permissible interest rate through October 17.

A check for $_____ is enclosed, made payable to Quincy Savings Bank. Please open a 6-month Money Market Certificate account for the following:

Name _____

Social Security No _____

Joint Name _____

Social Security No _____

Address _____ Tel _____

City _____

State _____ Zip _____

Signature(s) _____

_____

Quincy Savings Bank

A REDi BANK ™

1200 Hancock Street, Quincy, MA 02169

By Federal regulation, compounding of interest is prohibited and a penalty of three months' interest will be forfeited on amounts withdrawn before maturity.

Use this coupon to

Save

$500

or more

in a Quincy Savings term certificate with a maturity of 4 years or more.

Now paying an effective annual yield of

9.00%

on an annual rate of

8.50%

With our new, lower $500 minimum, you can now earn high interest on 4, 6 and 8 year term certificates. New rates are set the end of each month for the following month, and compounded and guaranteed for the term you choose.

Good until October 31 only.

A check for $_____ is enclosed, made payable to Quincy Savings Bank. Please open a _____ year term certificate account:

Name _____

Social Security No _____

Joint Name _____

Social Security No _____

Address _____ Tel _____

City _____

State _____ Zip _____

Signature(s) _____

_____

Quincy Savings Bank

A REDi BANK ™

1200 Hancock Street

Quincy, MA 02169

Ceiling rate is 1% below the yield on 4-year Treasury obligations and is guaranteed for the term of your certificate.

Use this coupon to

Save

$ ___

in a regular savings account at Quincy Savings Bank.

Now paying an effective annual rate of

5.73%

on an annual rate of

5.50%

Thanks to a recent rate increase, you can do a little better than before, even better than at a commercial bank.

A check for $ is enclosed, made payable to Quincy Savings Bank. Please open a regular savings account for the following:

Name _____

Social Security No _____

Joint Name _____

Social Security No _____

Address _____

Telephone _____

City _____

State _____ Zip _____

Signature(s) _____

_____

Quincy Savings Bank

A REDi BANK ™

1200 Hancock Street

Quincy, MA 02169

471-3500

Sunbeams

By Henry Bosworth

No Rush For Pay Cuts

You'll be interested in knowing it's still perfectly safe to walk through City Hall—old and annex.

There's positively no danger of being run down by speeding upper-salaried city employees enroute to City Treasurer Robert Foy's office to volunteer a pay cut.

Mayor Arthur Tobin last week offered to take at least a five per cent slice off his $25,000 salary and suggested that each city worker "making a damn good salary" follow suit.

It failed to touch off anything resembling a stampede.

In fact, only three department heads have stepped forward thus far:

RICCIUTI

Public Works Commr. James Ricciuti who earns $32,730, City Auditor Charles Shea ($30,434) and Rocco Roccuzzo, who was making $20,000 as purchasing agent this week begins his new job as assistant director of operations at Quincy City Hospital at about $25,000.

"They came to me and told me I could count on them," Tobin said. "They said they realized things are tough and were willing to take a five per cent cut or a maximum $1,000 if others would."

Tobin says he doesn't expect the rank and file city employee to take a cut because things are tough enough for them now.

"But I'd be happy to accept—with appreciation—any offer from anyone making as much as me or more to take the cut," he says.

Getting someone these days to take a pay reduction regardless of the size of their salary would seem to go far above and beyond the call of duty.

With the way things are going it may not be too long before we'll have to put a down payment on a loaf of bread and promise to pay the balance off (at 11 per cent interest) within six months.

□

DURING THE NEAR two years they worked together, Mayor Tobin and his executive secretary, George Riley, became close friends.

They no doubt had disagreements now and then but usually agreed, often thinking alike.

In fact, to give you an idea of the togetherness between the pair, on Riley's last day on the job he and His Honor both turned up at the office sporting a blue blazer, gray flannel slacks, black shoes, blue shirt and blue striped tie.

□

O'CONNELL

SUCCESS STORY: Peter O'Connell (O'Connell Brothers Construction Co.) and past president of the Quincy Taxpayers Association is now the 10th largest taxpayer in Quincy. And, he just celebrated his 35th birthday.

□

HERE'S ONE: A city employee went to Mayor Tobin's office before joining the boycott picket line last week. "It's nothing personal," she assured His Honor. Then she asked him if she could leave some personal belongings with him to watch for her while she picketed. "Sure," he said. And he kept an eye on them until she returned.

□

DID YOU KNOW that Ron Della Chiesa of WGBH, one of Boston radio's top music program personalities, is a Quincy boy and a member of one of its most illustrious political families. Ron's father, the late Aldo Della Chiesa, was a Ward 3 City Councillor and his uncle, the late Amelio Della Chiesa, was mayor for 12 years under both Plan E and Plan A—the longest served by any mayor. Ron, incidentally, is teaching a music course at Quincy Junior College.

□

CONGRESSMAN John Anderson (R-Ill.) will speak at a South Shore Chamber of Commerce breakfast Tuesday, Oct. 23, (7:44 a.m.) at the Lantana, Randolph. Anderson will be the third presidential candidate presented by the Chamber since May. The others: Ronald Reagan and Howard Baker. Anderson is the third ranking Republican in the U.S. House.

□

A WINE AND cheese reception fund-raiser for School Committee Vice Chairwoman Patricia Toland is set for Monday, Oct. 15 from 8 to 11 p.m. at the Presidents Golf Course, West Squantum St., North Quincy. Tickets ($5 per) may be obtained from Mary Carey, 95 Reservoir Rd. (472-5480).

□

AND A FUND-RAISER for Michael Kelly, Ward 6 City council Candidate, will be held tomorrow (Friday) from 8 p.m. to midnight at Morrisette Legion Post. Tickets are available at the door or may be obtained by calling Kathy Minukas at 328-4489.

□

BUMPER STICKER: Save Our Water. Drink Southern Comfort.

At QHS, Vo-Tech

New Rules Crack Down On High School Truancy

By BERNIE O'DONNELL

Two of the city's high schools are trying a new method of combatting truancy and "cut" classes, which have been on the increase in recent years.

Students at Quincy High School and Quincy Vocational Technical School with seven unauthorized absences in a single course in a quarter will flunk that course. In addition, students who "cut" a class will, after an initial warning, receive a five-point grade reduction for each unauthorized absence.

The measures, instituted by Quincy High principal Lloyd Hill and Vo-Tech principal Lawrence Babin, went into effect at the beginning of the school year.

They were necessary, said Hill, because, "the traditional methods of dealing with truancy really haven't been able to make the point."

The old system involved warnings, leading to conferences with the student's parents, leading to a possible suspension. This system is still in effect at North Quincy High.

But the number of unauthorized absences have increased in recent years, while the average daily attendance has decreased, says Hill.

Average attendance has been declining for several years, he said, and is now under 90 percent of the school's enrollment.

"This is still better than most other systems, but not as good as it could be," Hill said.

The increased number of "cut" classes and school days isn't merely a Quincy problem though.

"It's a symptom of our society," Hill says. "It's a national problem."

It's still too early to tell if the system will actually cut into truancy and other attendance problems, he said, but September class attendance has been "very good."

Deadline Friday For Constitution Poster, Essay Contest

Less than two days remain for entries in the Constitution Bicentennial Essay and Poster contests sponsored by The Quincy Sun.

All entries, with name, address, school and grade marked on the back must be received at the Quincy Sun office, 1372 Hancock St., Quincy Center by 5 p.m., Friday, Oct. 12.

The Quincy Sun will award four $25 savings bonds to winners of the contests, based on the theme "What The State Constitution Means To Me."

The poster contest is for fourth, fifth and sixth graders. A $25 bond will be awarded to each student submitting the best poster of original design in each of those three grades.

The essay contest is open to sixth grade students only. The student writing the best one will receive a $25 savings bond.

Fourth, fifth and sixth graders in all Quincy public schools are eligible to compete.

The rules for the contests:

- Posters should be 10 inches wide and 15 inches deep.
- Work on posters must be done in school.
- Posters may be created in ink, crayon, poster paint, "cut-and-paste" or collage or montage design.

Winners will be announced in conjunction with the Oct. 30 birthday observance of President John Adams, who drafted the state constitution in 1779 along with Samuel Adams and James Bowdoin.

Coordinators of the contests are H. Hobart Holly, historian and former president of the Quincy Historical Society and John Harrington, coordinator of social studies for Quincy public schools. School committee vice-chairwoman Patricia Toland and Miss Sheila McIntyre, representing the Constitution Bicentennial Committee, are co-chairwomen of the contest, which is being run in cooperation with the Constitution Bicentennial Committee and the Quincy public schools.

British Labor Leader At School Seminars

Robert Smith, an officer of the General and Municipal Workers' Union in England, will appear at seminars at Quincy High School and the Vo-Tech School tomorrow (Friday).

Smith, who is on a tour of the United States to meet union leaders, academicians and government officials, also will confer with School Supt. Dr. Lawrence P. Creedon.

He has scheduled other stops in New York and in Grand Island and Omaha, Neb., but Quincy will be the only school system visited.

Smith will be taken on a guided tour of the Vo-Tech School by Gerald Gherardi, counsellor, and the seminar will be arranged with social studies students of George Smith.

He is in Quincy under the auspices of the Center for International Visitors Program of Boston and Michael Hurley, director of Project LINC in Quincy.

Readers Forum

Re: 'Quincy On The Move'

Editor, The Quincy Sun:

We all should endorse the fine work done by the Mayor, Planning Director and Planning Department on their success in negotiating for the new 10-story office building (with Campanella Industries and Stop and Shop).

This development is identical to what was done at the Prudential Center in Boston which certainly brought that whole area back to life, which is so obvious.

It is a healthy, financially strong and reliable approach to preventing further decay in Quincy Center and is the keystone to bringing new life to our fine city.

It will create from 500 - 700 new jobs in downtown Quincy!

Call your City Councillor and let him know you support this development and ask him to do the same. (At once).

Fritz Streiferd
154 Grand View Ave.
Wollaston

They Support Boycott

Editor, The Quincy Sun:

Have you heard about Quincy, the city of Presidents? Did you know it is starting a terrible precedent? Our mayor creates appointments, programs and high raises for only those who give him votes and unwarranted praises.

For the North Quincy High School, Bicentennial, and street paving, there is plenty of money, but for city workers, the future outlook is far from sunny. Look at unfunded contracts - signed but not honored - isn't that curious, no wonder city workers with families to support are extremely furious. The mayor makes speeches to scare us, we know, but he doesn't have any answers for OUR financial woes.

So come picket and boycott, leave the TV on the shelf, come out and boycott and support yourself.

Linda and Anthony Demeo
64 Verchild St.,
Quincy

Praises Sun For Coverage Of Pope's Visit

Editor, The Quincy Sun:

I wish to commend you and your staff for the excellent coverage that your paper gave on the occasion of the visit of John Paul II. It was certainly a historic visit and your paper will be a source of reference material with regard to the Pope's visit to Boston.

Once again you have lived up to your reputation of keeping the citizens of Quincy informed of events going on in their community.

Best wishes for continued success and excellent reporting.

Rev. William R. McCarthy
Pastor St. John's

LINCOLN HANCOCK THIRD GRADERS present the "Liberty House," their model of the John Quincy Adams Birthplace, to Quincy Sun editor-publisher Henry Bosworth (left) for The Sun's sponsorship of the Constitution Bicentennial Essay and Poster Contest. The class is taught by Miss Diane Willard (left) and student teacher Mrs. Joan Picard (right). John Harrington, (right) director of social studies for Quincy Public Schools and coordinator of the poster-essay contest, looks on.

(Quincy Sun Photo by Steve Grachowski)

A Special 'Thank You'

Lincoln Hancock Third Graders Present Sun With Liberty House

Even though they weren't old enough to take part, a third-grade class at the Lincoln Hancock School still wanted to do their part in observing the Quincy Sun's Constitution Bicentennial Poster and Essay Contest.

So, the 18 students in Miss Diane Willard's class constructed a model of the John Quincy Adams Birthplace, where the state constitution was drafted in 1779. The class presented the "Liberty House" to Sun editor and publisher Henry Bosworth in appreciation of The Sun's sponsorship of the poster and essay contest for Quincy fourth, fifth and sixth graders, and for the Sun's coverage of school activities.

The three-foot high, two-foot wide, foot-and-a-half deep model is now on display in the front window of The Sun, 1372 Hancock St., Quincy Sq.

The members of Miss Willard's class are Steven Acorn, Michael Brown, Kenneth Caldwell, Donna Clements, Paul DellaBarba, George DiBona, Ennio Eleuteri, David Gardiner, Robert Grant, Julie Jankard, Mary Jenkins, Craig Keefe, Lisa Kelley, Todd Kimmel, John Little, Kristin Marshall, Robert Neal and Mary Vo.

Mrs. Joan Picard, member of the school committee, is student teacher of the class.

The students covered the Liberty House exterior with pictures and statements illustrating the importance of the state constitution.

These include drawings of important persons such as John Adams and Thomas Jefferson and events in American history and a "class constitution" listing students' rights and responsibilities.

Responsibilities included "no hitting, no running, being responsible for your own crayons and work, talk softly, sharing and cooperating, do what you're told and do not make fun of people."

The students' rights are "sharpening pencils, going to 'the basement' and talking softly."

The students spent parts of three days working on the project. Bosworth thanked them for their thoughtful gift and told them they all deserved an "A Plus". He presented them with copies of the Sun's Aug. 30 supplement on the state Constitution Bicentennial celebration.

Handicapped Week Proclaimed

This is National Employ the Handicapped Week in Quincy.

Mayor Tobin, in his proclamation, urged that citizens of Quincy observe the week "with increased efforts to eliminate the physical, environmental and attitudinal barriers to the end that all handicapped individuals have access to maximally satisfying and productive employment."

REMEMBER WHEN?

... bathing suits were a little longer, the sea wall was a little lower and the cars were a little slower but it was still fun to be on Wollaston Beach.

...You were not just a Policy Number and Retained your own identity, when personal service was always given... It still is at.

BURGIN PLATNER INS.

1357 HANCOCK STREET
QUINCY 472-3000

[PHOTO COURTESY THOMAS CRANE PUBLIC LIBRARY]

Quincy's Yesterdays

By Tom Henshaw

Suit Proposed Over Dump Nuisance

City Food Inspector Clarence Edwards proposed that Quincy sue the city of Boston for maintaining garbage and refuse nuisances on Spectacle Island and in the Neponset dump.

"The city of Boston continually dumps rubbish at the Neponset dump and raw garbage at Spectacle Island," he told a meeting of the Squantum Community Association.

"When the dump is on fire, rats swim at ebb tide to North Quincy, causing much damage in that area. Rats from Spectacle Island also invade Squantum periodically and are a menace to health and property."

Oct. 11-17
1946
33 Years Ago
This Week

HOSPITAL BEEFS UP

Eight thousand pounds of prime 4-H beef, purchased by the city at 41 cents a pound on the hoof at an Omaha, Neb., auction to relieve the meat shortage at City Hospital, arrived in Boston en route to Quincy.

Meat supplies were so short in Quincy that Mayor Charles A. Ross established a system by which meat could be channeled to ailing residents through a doctor's prescription.

QUINCY EDGES BRAINTREE

Carl Leone passed 58 yards to Lou Cugini for the touchdown and then kicked the extra point as the Quincy High School football team squeezed by Braintree, 7-6, at Veterans Memorial Stadium.

FIRST POLICEWOMAN

Mrs. Elsa R. Morgan of 42 Brunswick St., Squantum, a 30-year-old widow with two children, was named to become the first woman in the Quincy Police Department, effective Nov. 7.

Police Chief John J. Avery said Mrs. Morgan would be responsible directly to him for assignments, which probably would involve cases of juvenile delinquency, especially by young girls.

UNCLE KEN BORN

Kenneth J. Emerald, son of Mr. and Mrs. Milton Emerald of Bellevue Rd., Squantum, was born only a few hours before his niece, Donna Lee Emerald, daughter of Mr. and Mrs. Richard Emerald of 13 Ash St., Atlantic.

Kenneth and Richard were brothers.

QUINCY-ISMS

Joseph Rampe, 55, a well-known Houghs Neck meat market owner, jumped overboard to rescue James McDermott of Manet Ave., when he fell from their party fishing boat near Graves Light . . . . Mrs. Ethel Cairns was reelected president of the Quincy Canadian Legion Auxiliary at Walter Scott Hall . . . Fresh lobster meat was $2.95 a pound at Hunter's Sea Foods, 537 Sea St. and 32 Chestnut St. . . . Mr. and Mrs. Wallace Danforth of Dundee Rd., Squantum, held an open house for Rev. and Mrs. Russell J. Humbert, former pastor of the First Church of Squantum, who had moved to Youngstown, Ohio . . . There was roller skating nightly except Tuesday to the music of Pat Stoddard at the Hammond organ in the Quincy Roller Rink, Houghs Neck . . . Capt. Henry F. D. Davis, who saw the delivery of 120 warships during his 28 months as supervisor of shipbuilding at the Fore River Shipyard, retired after 42 years in the Navy . . . Leo Luchini scored the only touchdown for North Quincy as the Raiders were trounced by Weymouth, 27-6 . . . Harold E. Waldron, a real estate man, was named chairman of the Mayor's Emergency Housing Committee . . . Mayor Ross announced that two Japanese howitzers, taken by the cruiser USS Quincy and presented to the city, would be dedicated on the Adams Academy Lawn Oct. 27 . . . Rev. John K. Montgomery, pastor of the Atlantic Methodist Church, observed his 25th anniversary as a minister . . . Navy N-1 jackets, which cost the U.S. government $16.50, were selling for $11.95 at Jay's Army and Navy Store, 1632 Hancock St. . . . Ensign Raymond F. Duffy Jr., son of Mr. and Mrs. Raymond F. Duffy of 49 Walker St., Atlantic, was awarded the Navy and Marine Corps Medal for rescuing a shipmate on the USS Randall from drowning in San Francisco Bay in May, 1946 . . . Sen. Owen Brewster (R-Maine) was the main speaker at a dinner-rally of the Women's Republican Club of Quincy at the Masonic Temple . . . The number of voters in Quincy reached an all time high of 43,708 as registrations closed for the November election . . . Southern fried chicken and chips were 75 cents at Topsy's Chicken Coop, 1143 Hancock St. . . . "The Stranger," starring Edward G. Robinson, Loretta Young and Orson Welles, and "Blondie's Lucky Day," with Penny Singleton and Arthur Lake, were playing at the Regent Theater, Norfolk Downs . . . Jeremiah G. Crowley was installed as the commander of Wollaston Legion Post . . . Mayor Ross advocated construction of multi-family apartment buildings, financed by private capital and rented for $50 or less, to solve the veterans' housing problem . . . Rev. Elmer A. Kettner, pastor, conducted services on the 15th anniversary of the Wollaston Lutheran Church . . . Mme. Paulette Oppert, a leader of the French underground, spoke before the Women's Division of the Combined Jewish Appeal at the Jewish Community Center, 10 Merrymount Rd.

Commissioners Defended On Court Space Issue

Norfolk County commissioners have taken exception to remarks attributed to Rep. Royall H. Switzler (R-Wellesley) that they inaccurately estimated the size of the Dedham courthouse space rented to the state.

As a result, it was said, the state had underfunded court costs so badly that Quincy could be assessed an additional $209,929 to cover the shortfall.

Switzler, an advocate of court takeover by the state, said the state set a low rental fee of $1.42 per square foot in the first year of court reform because commissioners inaccurately measured the space.

A more acceptable rate, it was said, would be between $8 and $9 per square foot.

"The real reason for the inadequate funding for rental of county space," said Commissioner George B. McDonald of Quincy, "was that the appropriation was cut from $13 million to $4 million.

"An extensive detailed report on actual square footage had been submitted by the commissioners earlier this year to Judge Arthur Mason, chief administrative justice of the state court system.

"In fact, in May, Judge Mason's legal counsel, Michael F. Edgerton, stated in a letter to the Norfolk County commissioners that the chief justice's office appreciated the time and effort spent developing that thorough and professional document."

Commissioner David C. Ahearn of Norwood charged that under the first year of state control the cost of the county court system ballooned from less than $80 million to more than $100 million.

He called it "an absolute fiscal disgrace."

"We have demonstrated know-how and experience in keeping costs down," said Commission Chairman James J. Collins of Milton. "The court system should be returned to the counties where it belongs and we support legislation to do just that."

Free Denture Clinics For Seniors Start Monday

The first of 11 free denture screening clinics for senior citizens of Quincy will be held Monday, Oct. 15, at 9 a.m. in the J. F. Kennedy Health Center, 1120 Hancock St.

The City Council recently appropriated $4,000 to operate the pilot program, which Mayor Tobin calls the first of its kind in the state.

Mrs. Marion Andrews, executive director of the Council on Aging, is working on the program in cooperation with Dr. James Will of the South Shore District Dental Society.

Other clinics will be held at Oceanview, Pagnano Towers, 1000 Southern Artery, Sawyer Towers, Lincoln Hancock School, Granite Place, Tobin Towers, the Atlantic Neighborhood Center and First Church of Squantum.

The Houghs Neck Congregational Church is under consideration as the site for an additional clinic.

Schedules will be announced later.

Senior citizens interested in making appointments to have their dentures screened should call Mrs. Lee Zibrofsky at the Council on Aging, 1 Cliveden St., 773-1380, extensions 243 or 244.

The Quincy Method

Special Education Programs: Continuing Excellence

By DR. PATRICIA B. DEL-VAL, COORDINATOR

WHO IS THE SPECIAL EDUCATION STUDENT?

Special education students in the Quincy Public Schools are very different from each other. Although many may have similar needs, each is an individual and as such, has an individual program plan.

There are, however, three generalizations that can be made about all special needs students in Quincy:

- Each is certified under Massachusetts law as a student "in need of special education services."
- Each has an IEP (Individual Education Plan) written for him/her based upon his/her individual needs.
- Each will receive the precise services, instruction, materials, etc. as prescribed for him/her in the IEP.

WHAT ARE THE LEGAL MANDATES?

Massachusetts has a comprehensive special education law known as Chapter 766. It provides for the equal education of any student:

- Who is between 3 and 21 years of age,
- Who does not have a high school diploma or its equivalent, and
- Who is in need of special education services.

The Quincy Public Schools has provided excellent programs for special education youngsters for many years prior to the implementation of Chapter 766 in 1974. Since that time, it has continued to expand its services to comply with state and federal mandates, and to meet the needs of all students who qualify under the Regulations of Chapter 766.

WHAT IS A TEAM EVALUATION?

The TEAM evaluation process is the procedure by which special needs students are identified. A written request for a TEAM evaluation mailed to the principal of the child's school by a parent, teacher, court officer, guidance counselor or physician will initiate the process. Each Quincy school has a TEAM Chairperson whose responsibility it is to meet with the parents of a child referred for a TEAM evaluation in order to explain the process and to get parental consent for testing. No TEAM evaluation can proceed without parental consent.

The testing to be done by specialists for the TEAM evaluation must be completed within 30 school days.

A full TEAM evaluation will include the following assessments of the child:

- Educational history
- Medical Assessment
- Classroom teacher assessment
- Educational testing
- Social assessment
- Psychological assessment
- Other testing as necessary

An intermediate TEAM evaluation includes fewer assessments than listed above. An intermediate evaluation cannot be completed without a parental waiver of a full TEAM evaluation.

When the individual diagnostic testing has been completed, the TEAM evaluation meeting is scheduled. Parents are encouraged to attend this important meeting. A full TEAM evaluation meeting will include the TEAM Chairperson, school principal, classroom teacher, special needs teacher, guidance counselor, school nurse, psychologist, and the child's parents.

At the meeting, the participants:

- Share the results of the testing completed.
- Determine if the child is in need of special education services, and if so,
- Write an IEP (Individual Education Plan) to meet his/her individual needs.

The IEP is sent to the parents and with their written approval, the prescribed program can be implemented.

WHAT PROGRAMS ARE AVAILABLE FOR STUDENTS:

The intent of Chapter 766 and the philosophy of the Quincy Public Schools with regard to special education students is "mainstreaming". To the greatest extent possible, each student should have his/her needs met in the regular education program. The following are examples of program options available to special needs students within the Quincy Public Schools.

- Regular classroom program with monitoring
- Regular classroom program with support services outside of the classroom for up to 25% of the school day
- Regular classroom program with support services outside of the classroom for 25-60% of the school day
- Substantially Separate Classroom Program
- Home Program

WHAT IS THE TOTAL PROGRAM?

The key to the success of the special education youngster's program is the communication between the special education personnel providing services, the regular education teachers working with the child, and the parents. A liaison person is assigned on the IEP for each student. That person shares written progress reports with parents and is the first person parents should call if they have questions regarding their child's program. The liaison person is responsible also for communication to all school staff regarding the needs of the special education child.

Students are integrated in regular education to the greatest extent possible in the Quincy Public Schools. Communication helps to ensure that the integration is successful. A special education youngster's program is not only the services he/she may receive from special education staff, but rather the total, consistent program (with continuing communication between all staff) that is developed for that youngster for all of his/her school day hours.

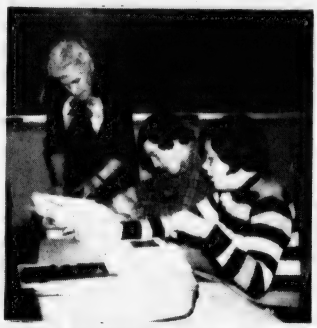

THESE STUDENTS ARE Special Education students in the Quincy Public Schools. An evaluation TEAM has determined that they are "in need of special education services." Richard and Joe are working in a resource room on a language skills program. David is working with the special education teacher on a mathematics assignment in a way which best meets his learning style.

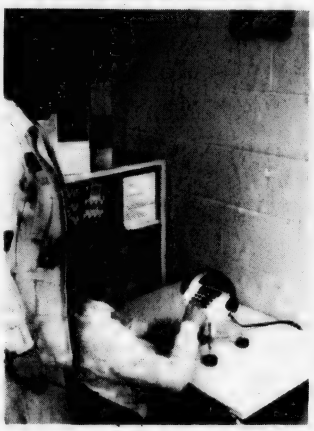

Political Advertisement

Political Advertisement

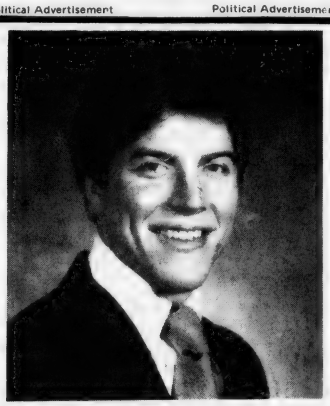

A Background of Community Service

KOCH

Councillor-at-Large

Linda J. Bowes, 241 Newbury Ave., Treasurer

CIRCULATION DRIVERS
For Wednesday Only
Must Have Own Car

The Quincy Sun
1372 Hancock St., Quincy Sq.
471-3100

Norfolk County Bar Association

Lawyer reference service will help in selecting an attorney.

If you need a lawyer and don't know one, call us and you will be referred to an attorney in your area who will talk to you for a nominal fee for the first visit.

P. O. Box 66, Dedham, Mass.
326-8699

Call 10 a.m. to 2 p.m.

Sun Publisher To Be Honored As QJWV 'Citizen Of The Year'

Quincy Sun publisher-editor Henry W. Bosworth, Jr. will be honored by the Quincy Jewish War Veterans Post as its 29th annual "Citizen of the Year".

The presentation will be made at an awards breakfast Sunday, Nov. 4 at 9:30 a.m. at Beth Israel Synagogue, Grafton St., Quincy Point.

Bosworth is being honored for his work with the youth of Quincy and as co-chairman of the Quincy-South Shore Jerry Lewis Telethon Committee and coordinator of the Quincy Sun based Telethon Pledge Center.

The committee and pledge center have raised over $240,000 in the past three years to fight muscular dystrophy which is still an incurable disease.

Bosworth is also being honored for The Sun's coverage of youth activities in the city and for its sponsorship of teams in the Quincy Youth Hockey Association, St. John's Baseball League and the Little Loop bowling league.

Bosworth, who grew up in Quincy Point served aboard the destroyer USS Cogswell in the South Pacific during World War II. He began his newspaper career with The Patriot Ledger then went to the Boston Herald Traveler as a reporter and columnist before founding The Quincy Sun in 1968.

Keynote speaker for the awards breakfast will be John R. Herbert, president of the Quincy Cooperative Bank and former editor of the Patriot Ledger and the Boston Herald Traveler.

Irving Isaacson, past commander of the Quincy Jewish War Veterans, will be the emcee and present the award at the breakfast.

The awards committee includes Commander Jason Stone, Past Commanders David Minkofsky, Ralph Paul and Nathan Goldberg, Manny Halter, Hy Flashenberg and Joseph Triger.

Troop 32 Seeks Scout Equipment

Quincy's Boy Scout Troop 32 is looking for persons willing to donate Scout uniforms, equipment, outgrown boots, camping equipment and other items to Scouts who may not be able to afford them.

Anyone willing to donate any of these should contact Scoutmaster Al Williams at 479-5066 during the day or 471-7069 at night. Arrangements can be made to drop the items off, or to have a Scout pick them up.

JAPANESE EDUCATORS touring the Quincy School system were recently welcomed at a reception at the Four Seasons restaurant at Quincy Vocational-Technical School. Kimihiro Eto, a teacher at Uenogaoka High School in Oita (left) and Mrs. Jinko Maki, a teacher consultant with the Tokyo Board of Education, presented Quincy High students Diane Solander, Sandy Cahill and Kerry Kirk and school committee member Francis Anselmo with intricate Japanese kites as gifts. The visiting group included 26 consultants, junior high, elementary and secondary teachers.

(Quincy Sun Photo by Steve Grochowski)

TIMEX
Factory authorized Service Center
In and Out-of-Warranty Watches Repaired
Genuine TIMEX Energy Cells available
Rogers Jewelers
1402 HANCOCK STREET, QUINCY
773-3636

THERE'S A NEW GIRL IN TOWN

Wendy's Old Fashioned Hamburgers has opened a new store at the location listed below. We have part time openings available.

- No experience necessary
- Good Hourly Rates
- Uniforms furnished

Applications are being taken now for these shifts:
11-2 p.m.
5-12 p.m.
7-12 p.m.
Also various other shifts
(18 or older please)

This is an excellent opportunity for homemakers and student.

APPLY
Any day between
2:30-4:30 p.m. and
8-10 p.m.
520 Southern Artery
Quincy

Wendy's OLD FASHIONED HAMBURGERS

EARN 10.662% Annual rate ON SIX-MONTH CERTIFICATES AT OLD COLONY BANK.

No one makes it easier for you than Old Colony, Norfolk County's most convenient bank. **And no other bank offers you a higher rate.** (Rate effective Oct. 11 – Oct 17, for next week's rate, call us Tuesday.) Minimum deposit is $10,000.

So just stop by any of our seven offices or call 237-1111 or 472-4500.

1784

Old Colony Bank
AND TRUST COMPANY OF NORFOLK COUNTY
AN AFFILIATE OF THE FIRST NATIONAL BANK OF BOSTON

1449 Hancock Street, Quincy, MA 02169 Member FDIC

Federal regulations prohibit the compounding of interest during the term of this deposit and also prohibit the payment of this deposit before maturity unless 90 days of interest is forfeited and interest on the amount withdrawn is reduced to the then current savings rate.

Obituaries

Patrick J. Connelly, 78, Musician, Trucking Firm Founder

A funeral Mass will be celebrated today (Thursday) in St. Mary of the Hills Church, Milton for Patrick J. Connelly, 78 of Quincy, who died Monday in Milton Hospital.

Mr. Connelly was founder and president of the P. J. Connelly and Sons Trucking Company and a local musician.

Born in Dorchester, he lived most of his life in the Mission Hill neighborhood of Boston before moving to Quincy three years ago.

He was a violinist and a member of O'Leary's Irish Minstrels and Johnny Powell's Orchestra, both of Boston.

Husband of the late Mrs. Agnes I. (McDonough) Connelly, he is survived by three sons, John P. and Paul J. of Milton and Francis X. of Los Angeles, Cal. and nine grandchildren.

Burial will be in New Calvary Cemetery, Boston. Visiting hours are 2 to 4 and 7 to 9 p.m., Wednesday, at the Dolan Funeral Home, 1140 Washington St., Dorchester.

Louis Rodophele, 67, Retired Machinist

A funeral Mass will be celebrated today (Thursday) at St. John's Church, Quincy, for Louis Rodophele, 67, who died suddenly Monday at Quincy City Hospital.

Mr. Rodophele was a retired machinist for the Pneumatic Scale Company in Quincy. Born in Brockton, he lived the last 39 years in Quincy.

He is survived by his wife, Mrs. Amelia (Angelini) Rodophele of Quincy; three sons, John and Robert of Quincy and Louis of Braintree; a brother, Joseph of Lynn; two sisters, Sarah Sanchez of Swampscott and Angelina McArron of Lynnfield and four grandchildren.

Burial will be in Mt. Wollaston Cemetery. Visiting hours were scheduled for 2 to 4 p.m. and 7 to 9 p.m. Wednesday at the Vincent Buonfiglio Funeral Home, 116 Franklin St., Quincy.

Mass Thursday For Donald V. Stewart, 20, Auto Accident Victim

A funeral Mass will be held today (Thursday) at St. John's Church for Donald V. Stewart, who died Sunday after a Sarasota, Fla. automobile accident on his 20th birthday.

Born in Quincy, he attended St. John's Parochial School, Sacred Heart High School and Northeastern University.

He was the son of Mr. and Mrs. Bernard C. Stewart of 87 Viden Rd., South Quincy. He is also survived by three brothers, Bernard of Roslindale, James of Norwich, N.Y. and Alan of Quincy and six sisters, Mary Ann Boeleskevy of Needham; Maureen Spillane of Raynham and Marilyn, Marla, Marie and Marissa Stewart, all of Quincy.

Burial will be in Mt. Wollaston Cemetery. Visiting hours were scheduled for 2 to 4 p.m. and 7 to 9 p.m. Wednesday at the Sweeney Brothers Home for Funerals, 1 Independence Ave., South Quincy.

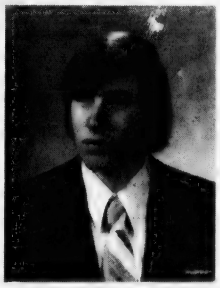

DONALD V. STEWART

MEMORIAL GIFTS
Luxurious vestments, altar books, candles, stoles, sacred vessels, etc.
All Memorial gifts promptly memorialized without charge.
A.E. GOODHUE CO.
1163 Hancock St., Quincy - 472-3090

Help keep Red Cross ready.

Deaths

Mrs. Mary F. [MacLeod] MacLeod, 88, of Quincy, at Quincy City Hospital, Oct. 8.

Walstein F. Frost, 73, of Cohasset, formerly of Quincy, in South Shore Hospital, Weymouth, Oct. 8.

Mrs. Margaret M. [Ronzio] Kennedy, 83, of Quincy, at Quincy City Hospital, Oct. 8.

Thomas F. Fitzgerald, 71, of Quincy, at Long Island Hospital, Boston Harbor, Oct. 7.

Rene A. Gagnon, 80, of Quincy, at home, Oct. 2.

Mrs. Ethel [Kershaw] Calland, 91, of Quincy, at Quincy City Hospital, Oct. 1.

Mrs. Aino W. [Heikkinen] Jacobson, 63, of Pembroke, formerly of Quincy, at Norwood Hospital, Oct. 2.

Gerald F. Stamm, 69, of Dunedin, Fla., formerly of Quincy, at his home, Oct. 2.

Mrs. Gladys [Duffy] Blood, 77, of South Yarmouth, formerly of Quincy, in South Shore Hospital, Weymouth, Oct. 3.

Mrs. Edith M. [O'Neil] McRae, of Quincy, in Quincy City Hospital, Oct. 2.

Mrs. Esther L. [Winroth] Donovan, of Quincy, at Milton Hospital, Oct. 5.

Edmund J. Cunningham, 32, of Quincy, at the New England Medical Center Hospital, Oct. 5.

Mrs. Mary A. [Myette] Pittapas, 91, of Weymouth, formerly of Quincy, at her home, Oct. 3.

Thomas A. McLay, 85, of Carmel, Calif., formerly of Quincy, Oct. 2.

Clifford G. Geddes, 78, of Quincy, at Quincy City Hospital, Oct. 7.

Mrs. Ella W. [Werme] Johnson, 88, of Quincy, in New Port Richey, Fla., Oct. 5.

Norborth McKearney, Jr., 75, of Quincy, at Quincy City Hospital, Oct. 6.

Mrs. Barbara A. [Barrett] O'Toole, 82, of Quincy, at the Franvale Nursing Home, Braintree, Oct. 7.

Clinton A. Rollock Jr., 55, of Pembroke, formerly of Quincy, in Brockton Hospital, Oct. 6.

Hear Ye! Hear Ye!
QUINCY HEARING AID DISPENSERS
1246 Hancock St., Quincy 773-0900
Next to Bargain Center
We Repair & Service All Makes
We Accept Medicaid - Call and we will mail
Mon.-Fri. 9-4
Sat. 9-12;
Eve. by Appt.
ROBERT KARAS, Certified Hearing Aid Audiologist
We'll show you how to cut the number of hearing aid batteries you're using in half.
A - 13 A - 41 (A - 675) can be used in place of S76

Catholic Association of Foresters 100th Anniversary Banquet

William J. McMahon, of 20 Ridgeway St., Wollaston, is a committee member for the Catholic Association of Foresters' 100th anniversary banquet Saturday, Oct. 13, at 6 p.m. at the Marriott Hotel, Newton.

McMahon is past chief ranger of the local Saints Ambrose-Francis Court of the organization.

The association was instituted under the laws of Massachusetts July 30, 1879 under the name Massachusetts Catholic Order of Foresters.

The first fraternal-social-insurance organization, it was formed by a group of 125 men and Cardinal John J. Williams.

In 1949, the name was changed to Catholic Association of Foresters and it has branched out through New England and to Florida.

Deware Brothers
FUNERAL HOME and CHAPELS
576 Hancock Street, Quincy
Tel: 472-1137
Non-Sectarian
Services rendered to any distance
39 years under same Ownership and Directorship

Donald M. Deware
Director

When You Buy a Monument from
JAMES CLARENCE CANNIFF, JR. MONUMENT CO.
34 Intervale St., Quincy, Mass. 02169
471-8530 - 337-7663
You get our dependable guidance, understanding, and honest advice in selecting a family memorial priced to fit your budget. See our complete display featuring fully guaranteed Select Barre Guild Monuments.
CANNIFF

Sweeney Funeral Service
DENNIS S. SWEENEY, Director
Non Sectarian
74 ELM ST.
QUINCY
773-2728
326 COPELAND
W. QUINCY
773-2728
Successor to M. Joseph Sweeney
PARKING FACILITIES

Pre-Arranging and/or Pre-Financing of Funerals
* Careful counseling with an experienced funeral director can avoid unwise planning or even fraudulent schemes involving particularly the financing of funerals in advance of death.
For a No Cost or Obligation Consultation Call The
Wickens & Troupe Funeral Home
26 Adams St. Quincy, Mass.
Phone 472-5888
Directors
Roger G. Hamel Howard L. Gunnison, Jr.
* As suggested in a booklet by the National Funeral Directors Association and distributed by the Massachusetts Funeral Directors Association.

Teen-Ager Is Baptized By Immersion

Just under 50 teen-agers and adults gathered on the shore of Houghton's Pond in Milton recently to witness the baptism by immersion of 15-year-old Richard Williams, of Quincy.

Overcast skies and light rain did not dampen the ardor of the group made up of people from The Way Up and The First Church of Squantum.

The Rev. Dr. Gene Langevin, director of The Way Up, and pastor of the Squantum church, led the service. The Way Up is a storefront ministry to youth sponsored by churches on the South Shore and throughout the state.

Richard, who made his decision to follow Christ while participating in programs at The Way Up, also choose the date and the location for the service. At this time of the year, the semi-secluded pond is surrounded by foliage which is just beginning to change colors.

A very large and colorful worship banner hung from the top of one of the lifeguard chairs. It depicted a large white dove, the symbol of the Holy Spirit which came to Christ at the time of his baptism.

The service began with hymns which emphasized Christian faith and the cross and resurrection of Jesus Christ. Then, afte a prayer, a Scripture reading and a short sermon, Dr. Langevin called Richard forward.

At the waters edge, Richard renounced the worship of self and the world and announced his intention to follow Jesus Christ. He removed his street clothing as a visible symbol of the renunciation of the world.

In the water, after Richard had further declared his Christian faith, Dr. Langevin baptized Richard by totally immersing him while the congregation on shore sang "Christ the Lord is Risen Today."

On shore, Richard was presented with a white baptismal robe and was congratulated by well-wishers.

The reception and the cookout scheduled to take place in the park was moved to the church building in Squantum because of the rain. There Richard received the right hand of fellowship from the Pastor and two deacons, Grace Holmes and David Mildram.

Grace Holmes and Hazel Mayne were in charge of the reception.

Richard was formally welcomed into the First Church of Squantum Sunday when he received the right hand of fellowship at the Communion Table from a number of people representing the church.

They included Rev. Dr. Langevin, pastor of the church; Donald Frazer, Chairman, Board of Deacons; Stewart Scott, Chairman, Board of Trustees; Ellen Ogilvie, Board of Christian Education; Genevieve Todd, chairman, Board of Benevolences; Steven Williams and Bonnie Adams, representing the church youth group, Orange Crush, of which Richard has been president for a year.

The Lord's Supper was observed because of Worldwide Communion Sunday. Rev. Langevin continued his series of sermons on the first three kings of Israel, preaching on "In Spite of Our Sin". The Senior Choir sang, "O Thou, From Whom All Blessings Come", by Tchaikovsky. Tchaikovsky.

Mark Paul gave the call to worship, Janet Sumner led the opening prayer and Stewart Scott read the Scripture.

Also singing at the service for the first time was the newest choir, the Youth Choir, composed of Bonnie Adams, Holly Bumpus, Wayne Cosineau, Eric DiBona, Nancy Ellis, Susan Mildram, Matthew Paul, Jo Ann Warren, Kathy Williams, Richard Williams, Steven Williams of Quincy, Steven Williams of Weymouth, and David Young. They sang, "The Lord's My Shepherd" to a melody by Jessie Irvine. Mary Ruth Scott accompanied with guitar.

After the service, there was a formal church reception for the Williams boy hosted by Janet Sumner,. Ruth Danforth, Ida Von Reigers, Sandy Ahearn and Tommy Adams.

NEW OFFICERS were elected by St. Joseph's CYO recently. Seated are Michael Ford, president and Carol Ann Brillo, treasurer. Standing are Michael Shaughnessy, delegate and Joanne McBride, secretary. Not shown is Peggy Comer, vice president.

St. Joseph's CYO Installs Officers

St. Joseph's CYO, Quincy Point, opened its new season with the installation of officers at a recent Sunday 5 o'clock Mass.

New officers are Michael Ford, president; Peggy Comer, vice-president; Joanne McBride, secretary; Carol Ann Brillo, treasurer and Mike Shaughnessy, delegate. Fr. William Devine, CYO spiritual director, was celebrant of the Mass.

All high school-age youths are welcome to join the St. Joseph's CYO. Meetings are held on the first Sunday of each month in the school hall.

SPEAKER—Rev. Dr. Karl P. Donfried, professor of religion and Biblical literature at Smith College, will discuss I Corinthians Sunday, Oct. 14, at 7:30 p.m. at Christ Church, Quincy, sponsored by the Massachusetts Bible Society and the Episcopal Churches of the South Shore.

United First Parish To Hold Public Luncheons

United First Parish Church of Quincy Center will hold a series of five public luncheons on Thursdays, from Oct. 18 to Nov. 15. They will be held from 11:30 a.m. to 1:30 p.m.

Supervising the luncheons will be Mrs. Ruth Keating of Quincy, Mrs. Carol Pickel of Braintree and Mrs. Louise Hall of South Weymouth.

Call Red Cross now for a blood donor appointment.

Hand Writing Analysis For N. Q. Catholic Women

The Catholic Womans Club of North Quincy will meet tonight (Thursday) at 8 p.m. in the Sacred Heart cafe.

After the meeting there will be entertainment by John Swanson, hand writing analyst.

Mrs. Henry Leschernier will chair the evening, assisted by Mrs. Robert Cuteau, Mrs. John Gill and Mrs. John Mullaney. Refreshments will be served.

Protestant Social Service Bureau Receives $10,000 Grant

The Protestant Social Service Bureau has received a $10,000 grant from the Godfrey M. Hyams Trust of Boston to rehabilitate the outside of its recently acquired property at 772 Hancock St.

Robert F. Taylor, executive director of the agency which specializes in counseling and adoption services, said the property is now being used as a counseling center.

Variety Show At Bethany Congregational Church

The Bethany Players and other church members will present the variety show, "Let's Do It Again" Oct. 26 and 27, at 8 p.m. in the social hall of Bethany Congregational Church, Coddington and Spear Sts.

Ed Bohlken is directing the show. Tickets can be obtained at the church office.

SHARING THE SALVATION ARMY IS CARING

SACRED HEART PARISH COUNCIL
2nd ANNUAL FLEA MARKET
Sat. Oct. 13th
9:30 a.m. - 3:30 p.m.
School Hall
Hancock St.,
No. Quincy
Tables $7
Reservations 328-3153
Call after 5 p.m.
Admission 25¢

FREE blood pressure test
NOW AVAILABLE AT OUR LAKIN SQ. QUINCY BRANCH
690 Adams Street
Mon. Tues. Wed. Thurs 8:30 AM to 5 PM
Fridays 8:30 AM to 7 PM
Saturdays 8:30 AM to 12 Noon
South Boston Savings Bank
"ALWAYS THE LEADER"

Wollaston Church of the Nazarene
37 E. Elm Ave., Wollaston
on the campus of E.N.C.
Russell Metcalfe, Pastor
Sunday, October 14
Try Our Bible Study at 10:00 A.M.
11 A.M.
Romans 8 Series
6 P.M.
Celebration of Praise
Pastor Metcalfe preaching
Prayer Meeting
Wednesday 6 & 7 P.M.

WELCOME WELCOME WELCOME

Wollaston/North Quincy

Low Interest Loans

Hud's Atlantic Home Improvement Program Extended Into Wollaston

The Atlantic Target Area of HUD's Home Improvement Program has been expanded into Wollaston under the current Community Development Block Grant budget, according to City Councillor Stephen J. McGrath.

Homes in certain areas of Wollaston are now eligible for low interest loans and grants for home improvements, as well as exterior painting and insulation.

The sections are the Billings Rd.-Vassall St. area and the lower ends of Beach St., Davis St., Bromfield St., Franklin Ave., the Strand, and East and West Elm Aves.

McGrath pointed out that those sections have been designated part of the Atlantic Target Area and Wollaston does not have its own program so expansion of eligibility will move slowly.

"People should understand that we are dealing with a definite amount of funding and therefore only small areas can be added at a time," he said.

Residents of the Wollaston areas also will be receiving the monthly newsletter of the Atlantic Neighborhood Center.

NQHS Advisory Group First Meeting Thursday

The North Quincy High School Advisory Committee will hold it's first meeting of the school year tonight (Thursday) at 7:30 p.m. in the school cafeteria.

The meeting is open to all parents and friends of the high school who wish to become involved and take part in the organization plans for the school year.

For further information, contact Maryann P. Mahony, 222 Quincy Shore Drive, (328-9627).

Ensign MacMillan Aboard Sampson

Ensign Alan R. MacMillan, son of Loretta G. MacMillan of 91 Clay St., Wollaston, an officer aboard the guided missile destroyer USS Sampson, has returned to the States from the Mediterranean.

During the six-month cruise, the Sampson participated in training exercises with the U.S. Sixth Fleet in cooperation with NATO ships and air units from France, Great Britain and the Netherlands.

Port visits were made in Spain, Portugal, France, Italy and Saudi Arabia.

MacMillan, a 1972 graduate of Catholic Memorial High School, West Roxbury, joined the Navy in 1977. His home port on the Sampson is Mayport, Fla.

Women's Union Plans Annual Guest Day

The Womens Union of Memorial Congregational Church will hold its annual Guest Day Wednesday Oct. 17 with a coffee hour at 12:30 p.m.

Neighboring churches and Senior Citizens group will be guests.

The program will feature "The Murphy Swingers" a group of musicians from Neponset.

All women of the Church are cordially invited to attend.

INCOMING OFFICERS of the Montclair Men's Club are (from left) Herb Baker, corresponding secretary; George Hatfield, Jr., vice president; William Bereszniewicz; president and Richard Post, financial secretary. *(Quincy Sun Photo by Steve Grochowski)*

In Atlantic

Street Abandonment Opens Way For $4.5 Million Building

The city is planning to abandon a section of Spruce St. in Atlantic to clear the way for construction of a $4.5 million office building on Newport Ave. near the State Street South complex.

The plan, which has the approval of the Planning Board, was sent to the City Council's Land Conveyance Committee last week and probably will be heard before the next Council meeting Oct. 15.

Planning Director James Lydon said the dead end section of Spruce St., which he described as a "paper" street, is surrounded by land on which SCI Investment Co. of Genoa, Italy, plans its building.

The Planning Board recently approved a special flood plain permit for construction of the building and the Zoning Board of Appeals is due to give its final permission Oct. 16.

Actual construction is expected to begin Nov. 1.

Parent Discussion Groups At N.Q. Library

The Child Study Association will sponsor a Thursday morning parent discussion group at the North Quincy branch of the Thomas Crane Public Library.

Meetings start today, (Thursday), at 10 a.m., and will continue until Nov. 15.

Esther Schleifer, a social worker with a master's degree in social work, is the discussion leader. The Child Study Association is a non-profit organization concerned with the well-being of children. Its discussion groups are designed for parents and professional people working with children. Adults are invited to attend.

Albert Googins President Squantum Senior Citizens

Albert H. Googins was elected president of Squantum Senior Citizens for 1979-80 at the September meeting.

Other officers selected were Doris Bastey, vice-president; Alice R. McCarron, secretary and Renee Johnson, treasurer.

The October meeting will be held on Tuesday, Oct. 16 in Maryhall at Star of the Sea Church at 7:30 p.m. Following the business meeting, there will be a square dance, with Bucky and His Buckaroos performing.

Squantum Association Plans Candidates Night Oct. 30

The Squantum Community Association will sponsor a Candidates Night Tuesday, Oct. 30, at 7:30 p.m. at the Squantum School Auditorium.

Candidates for school committee, Mayor, Ward 6 councillor and councillor at-large have been invited to attend.

The League of Women Voters of Quincy, will moderate the program. Residents of the city are invited to attend.

Gary Coutts Completes Armor School Training

Pvt. Gary E. Coutts, son of Mrs. Janet Coutts, 70 Buckingham Rd., Wollaston, recently completed training as an armor reconnaissance specialist at the U.S. Army Armor School, Fort Knox, Ky.

HOOVER®

SERVICE CLINIC

BRING IN YOUR HOOVER VACUUM FOR AN 8 POINT CHECK OUT BY A HOOVER FACTORY REPRESENTATIVE

$12.95 value NOW ONLY $6.95 plus parts

SATURDAY OCTOBER 13, 1979 10 A.M. - 5 P.M.

UPRIGHT SALE
1. Standard Convertible $54.88
2. Deluxe Convertible $78.88
3. New Concept $128.88

POWER-TEAM SALE
1. Airglide Celebrity $98.88
2. Celebrity IV $118.88
3. Deluxe Celebrity $168.88

A & T VACUUM REPAIR
25A BEALE ST., WOLLASTON 479-5066

INDOOR FLAGS OUTDOOR
State Flags ACCESSORIES Church Flags Flags of All Nations Flags
FLAGS MADE TO ORDER
EAGLE FLAG CO., INC.
147 Beach St. 617
Wollaston, Mass. 02170 472-8242

S.S. Sewing Machine Co.
We Service All Makes Sewing Machines and Vacuum Cleaners
665A Hancock St., Wollaston
471-5982

PERMANENT WAVE
Includes Haircut
Oct. 16 - Oct. 20
$20
HAIRSTOP
293 Newport Ave., Wollaston, MA
471-9840

NEWSCARRIERS WANTED
Here's a chance to earn extra money by building a Quincy Sun home delivery route.
Telephone: 471-3100

Burgin To Be Honored By Mental Health Center

Former Mayor Thomas S. Burgin will be among four local persons who will be honored Sunday for "contributions to the quality of life" on the South Shore.

Burgin will receive the distinguished service award from the South Shore Mental Health Center at ceremonies marking the center's first anniversary of serving Quincy, Weymouth and Milton.

Also honored will be Boston Police Supt. Edward F. Connolly of Milton; Mrs. Barbara W. Dowds of Weymouth, president of the South Shore Mental Health Association and Dr. John E. Zoino, Randolph Superintendent of Schools.

The event will take place at Kemper Insurance, 150 Newport Avenue, North Quincy from noon to 2 p.m. It is open to the public.

Burgin, 77, was first elected to public office in Quincy in 1924. He has since served the city as city councillor, mayor, state representative and state senator, among other posts.

The South Shore Mental Health Center, which employs about 135 persons, has three offices which offer adult services, child and family services and consultation and education. Its Quincy offices are at 77 Parking Way.

Human Rights Coalition Meeting

The South Shore Coalition for Human Rights was scheduled to meet Wednesday at 7:30 p.m. at the Quincy Centre United Methodist Church, Fort St., Quincy.

The agenda included election of officers for the coming year, plans for the fall cultural program, discussion of a proposal for funding with the Metropolitan Area Planning Council and an update on affirmative marketing work in housing on the South Shore.

LWV Sponsor

News Execs To Discuss Politics At First Parish Church Panel

A panel of Quincy news executives will discuss "Quincy Politics: Issues or Personalities" Wednesday, Oct. 17, at 8 p.m. in United First Parish Church, sponsored by the League of Women Voters.

Panel members include Henry Bosworth, publisher of the Quincy Sun; Herb Fontaine, news director of WJDA; and Edward Querzoli, managing editor of the Patriot Ledger.

They will be asked to address themselves to the following topics:

How has Quincy changed since they first began reporting? How has the change in religious and party affiliation and family makeup influenced its local government? What changes do they predict for Quincy in the next 10 years?

Do issues or personalities determine voting patterns? How do people choose to run for office or does pre-selection exist? Is it becoming more difficult to find committed people to stand for election and, if so, why? What have been and are the issues and what should they be?

A question and answer period will follow the presentation, which is to be moderated by Ruth Paven, first vice president of the Quincy League.

QHS To Hold Evening Guidance Hours

The Guidance Staff of Quincy High School will hold evening office hours on Thursday, Oct. 18, from 6 p.m. to 9 p.m. for students, parents, and members of the community.

Appointments may be made by calling 471-0100, extension 392.

WORLD WIDE TRAVEL AGENCY

DISNEYWORLD

$299 per person double occupancy

TOUR INCLUDES:
Round Trip Airfare from BOSTON
Transfers between Airport & Hotel
Hotel Accommodations at the Gateway Inn or Similar
2 Days Admission-DISNEYWORLD
16 Attractions in DISNEYWORLD
Transportation & Admission to CYPRESS GARDENS
Transportation & Admission to SEA WORLD
Admission-MYSTERY FUN HOUSE
Super Saver Membership Card

DEPARTS WEEKLY TIL 12/15/79

CALL 472-2900

Fitness! Trimness!
Energy! Health!
MAKE THEM YOURS AT OBIE'S . . .

Programs for Women

Programs for Men

Shape and condition in our extra-large exercise area using the most modern equipment and receive personal instruction from our professional technicians. To relax and revitalize, luxuriate in our stimulating whirlpool, Finnish sauna and beautifying steam room. Shower and dress in privacy. Also included in the program is diet and nutritional guidance and group slimnastics.

Must be 17 years or older.

Women's Only Special
2 FOR THE PRICE OF 1
6 Weeks for Two
$35.

With This Ad Only
Men's Special Also Available

Obie's Fitness Center, Inc.
11 Revere Road, Quincy
Near MBTA Line - Opposite Sears

VISA OPEN 7 DAYS 5 NIGHTS 773-0996 master charge

THE FASTEST GROWING SAVINGS BANK IN THE COUNTRY

South Boston Savings Bank's newest 6 month certificate rate!

11.137% EFFECTIVE ANNUAL YIELD

10.662%*

*RATE EFFECTIVE OCTOBER 11

This is the current rate on our Six Month Term Deposit Certificates. Minimum deposit of $10,000. Federal regulations prohibit compounding; the effective annual yield is what your money will earn if your principal and interest remain on deposit for an additional 26 weeks at the same rate. The actual rate may be lower or higher at the time of renewal. All deposits insured in full. Withdrawals of principal not permitted prior to maturity. We reserve the right to withdraw this offer at any time.
Call us at 268-2500, drop by any office or cut out the handy coupon and mail it to us to take advantage of our six month savings certificate.

South Boston Savings Bank has the highest earnings of any savings bank in Massachusetts and there is no better or safer place to invest your money!

Mail to: South Boston Savings Bank, 460 West Broadway South Boston, Mass. 02127
Enclosed is my check for $ to open a 6-month savings certificate. $10,000 minimum

NAME
ADDRESS
SOC. SECURITY #
CITY STATE ZIP

South Boston Savings Bank
"ALWAYS THE LEADER"

MAIN OFFICE
460 West Broadway, South Boston
9 AM to 3:30 PM Monday thru Friday
Saturday 10 AM to 1 PM 268-2500

NEPONSET CIRCLE OFFICE
740 Gallivan Blvd
8:30 AM to 5:30 PM Mon. Tues. Wed. & Fri. Thurs. 8:30 AM to 7:30 PM
Saturday 8:30 AM to 12 Noon

QUINCY OFFICE
690 Adams St. Lakin Square
Mon. Tues. Wed. Thurs. 8:30 AM to 5 PM
Friday 8:30 AM to 7 PM
Saturday 8:30 AM to 12 Noon

ELECTROLYSIS
UNWANTED HAIR PERMANENTLY REMOVED
Face, Eyebrows, Body, Legs, Hairline
Dolores MacMillan, R.E.
680 Hancock St., Wollaston
Office hours by appointment
Complimentary consultation available
471-9500 or 471-0214

Houghs Neck Council To Honor Four Residents

The Houghs Neck Community Council will honor four residents at its annual Honor Awards Banquet Tuesday, Oct. 16, at 6 p.m.

The council's 25th anniversary will also be observed at the banquet, in St. Thomas Aquinas Hall.

James R. Riley of 23 Marine St., senior custodian at the Atherton Hough School will be honored as the "Good Neighbor of 1979." Riley, who has been at the school for 16 years, will be honored for his interest in the school's children and his help to the hundreds evacuated to the school during the Blizzard of '78.

Three others will receive plaques for civic contributions. They are William J. Connolly of 28 Madeleine St., Harold B. Sparks of 15 Madeleine St. and Martin Gordon of 315 Rock Island Rd.

Connolly was honored for his work with young people, as a Cub Scout leader and as teacher of religious classes for more than ten years at Most Blessed Sacrament Church. He is a past commander of Wollaston American Legion.

Sparks is past president of the Quincy Fathers Club and has worked with the Manets football team, Boy Scout Troup 6 and the Atherton Hough PTA. He has also held many posts at the Houghs Neck Congregational Church.

Gordon, scoutmaster of Scout Troop 6 since 1972, will also be honored for his assistance to older citizens and for his leadership in community craft programs at Houghs Neck Congregational.

Tickets for the event may be obtained from Margareta Radcliffe of 374 Manet Ave. or at Pages Pharmacy. Arnold Berenson will be emcee and Dorothy Laing is banquet chairman.

Grand Opening

WEDNESDAY, OCTOBER 17th

EAST BRAINTREE BANKING CENTRE

372 QUINCY AVENUE, BRAINTREE

JOIN THE CELEBRATION!

JOIN THE HOMECOMING!

An Old Friend in Town With a New Office . . .

. . . First Chartered in 1833 as the Weymouth & Braintree Institution for Savings, We Have Always Been A Part of the Braintree Community . . .

Now We Can Serve You Better With Our New

East Braintree Banking Centre

Great Modern Facilities

Excellent New Banking Location

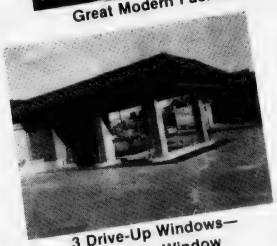

3 Drive-Up Windows—
1 Walk-Up Window

FREE DRAWING
Be a Millionaire For a Day
Win The Interest on
$1,000,000
For a Day
at 10% interest
Also—Pick Up a
CAN-O'CASH
While They Last

REFRESHMENTS

FREE GIFTS FOR EVERYONE

Gifts For The Kiddies - Balloons
FREE: Currier & Ives Tray or Coaster Set With $100 Deposit
FREE: Blanket with $300 Deposit.
FREE: Hand Painted Ceramic Bank With $500 Deposit
FREE: American Heritage Dictionary (Desk Model) with $1000 or More Deposit

Now Accounts Excluded
One Free Gift Per Account
While Supply Lasts

Register at East Braintree Banking Centre Only

843-3008
327-2700

FREE DRAWING
19" Color TV
12" Black & White TV

wey-bank
weymouth savings

HOURS:
DRIVE-UP/WALK-UP
Monday - Friday 8:30 a.m. - 6 p.m.
Tuesday 8:30 a.m. - 7 p.m.
LOBBY
Monday - Friday 10 a.m. - 5 p.m.
Tuesday Evening 6 p.m. - 7 p.m.
Saturday 9 a.m. - 1 p.m.

Glaucoma Screening Clinics At Kennedy Health Center

The Quincy Lions Club and the Quincy Health Department are sponsoring two glaucoma screening clinics for Quincy residents.

The clinics will be held Wednesday Oct. 17, 2-4 p.m., and Saturday, Oct. 20, 1-4 p.m., at the John F. Kennedy Health Center, 1120 Hancock St.

Health Commissioner Dr. Robert P. McKeogh, noted: "Glaucoma is most often found in people between the ages of 40 and 60, and if detected in the beginning of its development, can be treated very successfully. If not detected, blindness will eventually develop."

The Quincy Lions Club will assist in the clinics, and contribute financially to provide the glaucoma screening.

For appointments, which are necessary, call the Health Department at 773-1380, ext. 219 or 220.

Elementary School Lunch

Monday, Oct. 15 - Spaghetti w/meat sauce, buttered green beans, snow flake roll, strawberry jello, beverage.

Tuesday, Oct. 16 - Hamburger on a roll, catsup, tater tots, fruit, cookie, beverage.

Wednesday, Oct. 17 - Real zesty Italian Pizza w/cheese topping, Italian salad w/dressing, fall rosy apple, beverage.

Thursday, Oct. 18 - Lemonade, turkey salad in a fresh sub roll, orange cup cake, beverage.

Friday, Oct. 19 - Lemonade, cold cut submarine sandwich w/ham and cheese, potato chips, fruit, beverage.

Junior High School Lunch

Monday, Oct. 15 - Real zesty Italian Pizza w/cheese topping, Italian salad w/dressing, fall rosy apple, beverage.

Tuesday, Oct. 16 - Grilled frankfurt in a coney island roll, condiment on the side, cole slaw, dessert de Jour, beverage.

Wednesday, Oct. 17 - New England meat loaf w/pan gravy, whipped potatoes, buttered carrots, fresh baked roll, dessert de Jour, beverage.

Thursday, Oct. 18 - Pink lemonade, turkey salad w/fresh baked sub roll, marinated mixed vegetables, whoopee pie, beverage.

Friday, Oct. 19 - Icelandic cod in a fresh baked roll w/condiments, buttered corn, dessert de Jour, beverage.

Senior High School Lunch

Monday, Oct. 15 - Real zesty Italian Pizza w/cheese topping, Italian salad w/dressing, fall rosy apple, beverage.

Tuesday Oct. 16 - Grilled frankfurt in a coney island roll, condiments on the side, dessert de Jour, beverage.

Wednesday, Oct. 17 - New England meat loaf w/pan gravy, whipped potatoes, buttered carrots, fresh baked roll, dessert de Jour, beverage.

Thursday, Oct. 18 - Pink lemonade, turkey salad w/fresh sub roll, marinated vegetables, whoopee pie, beverage.

Friday, Oct. 19 - Icelandic cod in a fresh baked roll w/condiments, buttered corn, dessert de Jour, beverage.

Political Advertisement

THERE'S NO TIME LIKE THE PRESENT TO CHANGE THE PAST

Help Elect

MICHAEL E.

FAHERTY

Councillor-at-Large

Your Chance For A Change

Barbara P. and Robert M. Foley
80 Graham St., Quincy

Political Advertisement

Special Quincy Sun Section

fall home improvement

Quick tips on how to save your energy dollars

● One dollar spent on the furnace can save $50 a year.

● Educated apartment dwellers can force landlords to eliminate excessive utility costs hidden in the rent.

● A hot water drip from the bathroom faucet can fill a cup in 10 minutes and waste 3,260 gallons of water per year.

To heat that water, it took 27 gallons of oil, 1,017 kilowatt hours of electricity or 3,484 cubic feet of natural gas.

All down the drain, and you paid for it and wasted it.

● An air conditioner placed in a sunny window decreases its efficiency, as do dirty filters which should be checked once a month.

● How often have you checked your utility bill against your meter? Computers do make mistakes.

● Ceramic cookware allows you to reduce oven settings by 25° because it retains heat especially well.

● A bath uses three times as much water as a shower.

● When leaving the house for an extended period, pull the plugs on all appliances that will use energy in your absence, such as TVs.

The idea of the "instant-on" in televisions is a misnomer. There is no instant on; the television is always on, wasting energy and money.

● Most tires are under inflated by four to six pounds. Increasing the pressure to the maximum listed on the side of tire will save you up to $100 per year.

energy saver

● All the cracks in an average house, taken together, would equal a hole in the wall the size of a basketball.

Proper corking and insulation can save you $200 per year in heating costs and more than $50 per year in air conditioning costs.

● A 75¢ device called a shower flow resistor can reduce the flow of unneeded water and save $75 per year.

● Buy wood for fires as early in the season as possible for the best deal (June or July).

From November on, demand increases and so does the price.

● If you buy a solar collector to supply hot water, you can get a federal tax credit and save several thousands of dollars over the next 20 years.

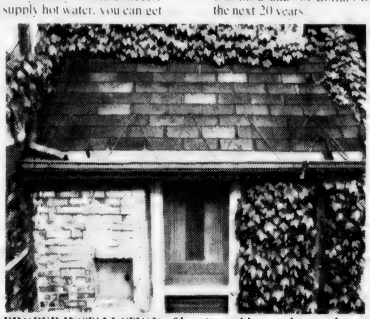

PROPER INSTALLATION of heating cables on the overhang, as shown here, prevents ice from forming which can trap excess water and cause it to leak into the home through the shingles.

Look up, down and all around for living space

Need more living space?

Look up, down, all around—and you may find it.

Here are some suggestions from the National Home Improvement Council on how to stretch your home to suit your needs.

Look up

Turn the attic into a guest-room, study or playroom. Provide both storage and living space by partitioning low-slope sections of the room with a kneewall framework of two-by-fours. Cover the framework with prefinished paneling.

Sliding panels or doors will allow access to the storage area behind the wall. For light and ventilation, install dormer windows.

Look down

Convert a dreary basement into a cheery family or recreation room. If there's a moisture problem, waterproof masonry walls, then install insulation-backed paneling or rigid insulation boards.

Some types of resilient flooring can be applied directly over concrete floors. Or, build a subfloor and carpet it. Box-in unsightly overhead pipes, or install a suspended ceiling with recessed lighting.

Look outdoors

Enclose the porch to make it usable year-round. The floor, ceiling and house wall already exist, but the three open walls must be stud-framed and enclosed.

If possible, extend the home's heating system into the new room. If not, use space or baseboard heaters.

Turn the carport into an extra room, or a two-car port into two rooms.

Walls and floors must be constructed, and planning must include window and door installation, insulation application, and provision for heat and electricity.

Remodel the garage into an efficiency apartment. It's great for week-end guests, for a mature teen-ager who wants a place of his or her own without leaving home, or as an income-earning rental.

Garages don't need major structural changes. Important considerations are light, air and easy access—one possibility is replacing the garage doors with sliding glass doors—and plumbing and heating extensions.

471-7884
Olde English Chimney Sweep
Professional Chimney Cleaning
CLEAN OUT DOORS
DAMPERS INSTALLED
Quincy

UNFINISHED FURNITURE
Pine and Hardwood
CUSTOM FINISHES
QUALITY IS OUR STANDARD
Know what you are buying before you buy.
Solid wood - No substitutes
Wood Finishing Products - Expert Instruction
"Beautiful Gift Ideas"
DOLL HOUSES
Pine Craft
27A Beale St., Wollaston
Telephone 479-6298
Lay-aways Deliveries Arranged
Open Daily: 10:00 - 5:30

GALLAGHER
FLOOR COVERING
49 Billings Road, No. Quincy 383-8399
HOURS: Mon-Fri 9am-5:30, Sat 9am-3pm. Thurs. til 8pm
Holidays Are Coming—Rent The "Rug Doctor"
With the VIBRATING BRUSH to clean your carpets
ALL NYLON AREA RUGS
3x5 $8.95 9x12 from $59.95
VINYL STAIR TREADS 24" Brown or Black $1.49 each
PROTECT YOUR FLOORS FROM THE WINTER WEATHER AHEAD
INDOOR/OUTDOOR 17"x29" $8.49
ALL WEATHER MATS 24"x36" $14.95
COCOA MATS 18"x30" $14.95
ODD SIZED REMNANTS
AT PRICES YOU CAN AFFORD
CARPET - VINYL - RUNNERS - Area RUGS - Etc.
MAJOR NAME BRANDS
We also carry HENRY Adhesives - Congoleum and Armstrong Cleaners and Vinyl Dressings

BAMBOO RAKE 30 INCH
Reg. $8.79 SALE $6.79 SAVE $2.00
PRESTO SUPER STRONG LEAF BAGS
3 mil 30 gal. 8 bag with ties
Reg. $2.79 SALE $1.99 SAVE 80¢
FRESH CUT FALL BOUQUET FLOWERS ONLY $1.99
RUBBER PLANTS 6" POT
EXCELLENT PLANT FOR YOUR INDOOR GARDEN
BUY NOW & SAVE
SAVE NOW $7.95
Fresh, Guaranteed, Nursery Stock
SAVE 10% ON ALL AZALEAS IN STOCK!
PLANT NOW FOR SPRING COLOR!
Come in early for best selection of spring flowering Holland Bulbs now in stock!
SALE ENDS 10-18-79
See us for the largest selection on the South Shore
Open 7 Days
Old Colony Landscape
GARDEN SHOP
151 Main St., Weymouth, Near Junction Rtes. 53 & 18
Listen to Garden Topics every Mon. Wed. & Fri. at 12:20 on WJDA Bert Mottron
335-6600

TODAY'S IDEAL KITCHEN should combine elements of both charm and convenience. This cheerful open kitchen area was designed for efficiency and carefree maintenance.

Charm and convenience: the key elements in good kitchen design

An efficient kitchen area must be more than attractive to look at . . . it must also be more than just a utilitarian area.

In fact, today's ideal kitchen combines the elements of both charm and convenience, resulting in an interesting social center for the entire family.

This kitchen does just that. Designed by Ving and Charlotte Smith, it provides a cheerful open area designed for efficiency, sociability and carefree maintenance.

The paneling on twalls and cabinets serves to lighten and brighten the entire area.

The sleek refrigerator, range and microwave oven accent this light look with black glass fronts, while the dishwasher and compactor blend in with the cabinetry.

The open area above the cabinets provides space to show off those decorative and large size items which add a personal and distinctive decorating touch.

Also notice the additional storage space underneath the island for those large items or appliances that would take so much space and be difficult to get at in a cupboard.

This kitchen even offers a bookcase for all your cookbooks . . . or use it to display your plants or a collection.

Adding the finishing touch is vinyl floor with an interesting and colorful inset which gives the effect of a kitchen rug highlighting the convenient work table island.

The country look of the cabinets, combined with the newest in appliances, plus colorful and easy-to-clean flooring blend together to provide lasting charm and convenience for both today's and tomorrow's lifestyles

Cook Food In Batches

• Cook food in batches whenever possible. It's economical because you can do a lot at one time, freezing much of it for later use — another convenience.

Make the kitchen a safer place

With the surging popularity of cooking — gourmet cooking in particular — the kitchen is being invaded by males and females, spanning a variety of ages and culinary abilities.

Likewise, with the decline in use of the separate, formal dining room, the kitchen has once again become the primary eating center.

For many families, the kitchen is also a living area or social center creating an atmosphere for family entertainment and gathering.

New responsibility

Along with the increased use of the kitchen and its changing function comes one added responsibility — being safety conscious.

It is estimated that over half of the 21 million home injuries that happened last year occurred in the kitchen.

Whether you're building, remodeling or just re-organizing you — think about the features you should add to make it a safer place in which to live.

The proliferation of electrical appliances is one of the factors fostering new interest in the kitchen.

From coffee-makers to chicken crispers, labor-saving electrical appliances now make cooking quick, easy and even fun for people of all ages and all levels of cooking skill.

In older kitchens, more electrical applicances are probably being used than ever thought imaginable when the room was built. There may not be enough circuits to handle the extra demand.

Too many appliances plugged into one outlet results in dangerous circuit overloading. This cannot only damage appliances, but the appliance-user as well.

Shocks and fires can result when outlets take on octopus-like appearances trying to do too many things at once.

Have the wiring in your kitchen checked by a qualified person. Circuits can be added and divided, so don't take chances!

Also, make sure that appliances are plugged into circuits that offer adequate powe: Do not plug large electrical appliances such as ranges and refrigerators into outlets that have less capacity than required.

Another factor that can lead to kitchen accidents is disorganization, so organize kitchen appliances and equipment

Keep electrical devices unplugged when not in use and out of the reach of children. Use them away from the sink area where extra cord lengths will not fall into a water filled sink.

Store knives separately

Keep knives and other sharp equipment in storage areas separate from other utensils. Do not store them in a common utility drawer.

Likewise, organize manufacturers' use and care instructions and warranties. Many kitchens have either no defined location for these materials or have them strewn in a "catch-all" drawer.

For larger items, place them in a stiff folder or envelope. Label the folder and store it in a handy location.

Above all, read the materials provided by a manufacturer. Just because two items are made of the same basic material, such as heat-resistant glass and glass-ceramic cookware, does not mean they have the same uses.

Heat-resistant glass cookware cannot be used on top of the range; glass-ceramic cookware can. Also, the size and shape of an item may prohibit its use in a particular cooking situation.

Clean cookware properly

Using abrasive cleansers on glass or glass-ceramic items can cause scratching. Numerous scratches can eventually weaken the structure of the item and cause it to break.

Cleansers and household chemicals should be stored out of the reach of children. The all-too-common storage area, under the sink, is a "no-no."

It is too accessible for curious youngsters and poisoning may result. The ideal place to store these items is a special cabinet that can be locked.

Also, have a special place for a fire extinguisher. It may not be the most often-used item in your kitchen, but when it's needed, it's needed in a hurry.

Have it in a location commonly known by all family members and be sure it's in proper working order.

Repair slanting or warped floors and replace loose tiles. Cover scatter rugs with skid-proof backing. These are particularly hazardous for older people.

Save Gas When Pre-Heating

• When pre-heating the oven, set the temperature gauge exactly. A higher initial setting gains nothing because the oven won't pre-heat any faster, but will consume more gas.

CUSTOM DRAPERIES • TABLE LINENS • WINDOW

for Energy Conservation . . .

THINK INSULATION!

and insulate your windows!

WINDOWS ARE THE SECOND LARGEST AREA FOR POSSIBLE HEAT LOSS

SAVE 30% to 60% OF THIS HEAT LOSS Through Windows With Proper WINDOW DECORATIONS

Example: Lab Tests Show LINED DRAPERIES Over A Closed Weave WOVEN WOOD SHADE, Can REDUCE HEAT LOSS up to 60%

Now Through October 15th

WOVEN WOOD ROMAN SHADES By KIRSCH ON SALE! 20% OFF

RYDER'S

1617 Hancock St., Quincy, Ma. 02169

773-1888 Layaway

Open every weeknite until 9:00 (next to Sears)

• TABLE LINENS • DRAPERY HARDWARE • BATH RUGS

• KITCHEN TOWELS • WOVEN WOODS • CUSTOM DRAPERIES • PILLOWS

• WOVEN WOODS • TABLE LINENS • SPREADS • SHOWER CURTAINS • WINDOW

Springwood Services, Inc.

"all about rugs"

FAR BETTER. Cleans deeper, dries faster. Power is generated in our self-contained truck mounted plants. No noise or mess.

Any Size Livingroom, Dining Room and Hall Carpet Cleaned ONLY $65

DIRECTIONS ROUTE 3 UNION ST. EXIT TOWARD BRAINTREE 1st LEFT AFTER MOTEL

SAVE 25% OFF Cash & Carry Carpet Cleaning

240 Ivory Street, Braintree 848-8282

Member - New England Institute of Rug Cleaning

granite city ELECTRIC SUPPLY COMPANY

REMODELING SALE!

Featuring fashionable THOMAS INDUSTRIES Lighting

Granite City Electric is expanding and remodeling to bring you the most beautiful and complete lighting showroom in Southeastern Massachusetts.

- **This week is just "The Beginning" of lighting sale values for weeks to come!**
- **As our remodeling and expansion progresses every lighting fixture must come off the ceiling . . every lamp removed from the floor . . all first quality.**
- **Dramatic savings will become available on showroom samples, some discontinued items . . priced below cost!**

Yes, the next two months will offer lighting values as never before. Watch for the advertised specials to include medicine cabinets, exhaust fans, range hoods, paddle fans, mirrors and door chimes. Also track lighting, outdoor lighting, study lamps, floor lamps - Plus others - Traditional, Contemporary, Mediterranean and Colonial.

Six Light Crystal CHANDELIER

with finest hand cut French and Swedish crystals. 21½" dia.

Our Reg. Price $312.00 — Now $218.40

Model 1007

Graceful Polished Brass WALL BRACKET

12½" wide, 16½" ht.

Our Reg. Price $100.90 Sale — Now $50.45

Model M-4123 - (1) (5)

Walnut and Antique Brass WALL BRACKET

with flared milk glass globe. 16½" ht.

Our Reg. Price $39.25 — Now $27.40

Model M-1741

Williamsburg Five Light CHANDELIER

22½" diameter

Our Reg. Price $149.00 - Now $104.30

Model M-2040-41

Magnificent 5 Light CHANDELIER

in antique brass with hand-blown opal glass.

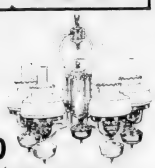

Our Reg Price $450.00 — Now $270.00

QUOIZEL

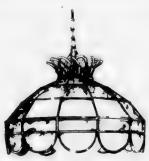

TIFFANY SHADE

Stained glass artistry in amber and lavender. 18" diameter.

Our Reg. Price $257.40 — Now $179.90

Model M-2520

TABLE LAMPS

Authentic reproduction. Hand blown opal glass, antique brass finish. Ht. 20", 23", and 28"

QUOIZEL

30% Off

CHAIN HUNG FIXTURE

Warmth of copper, polished brass, and hand-forged iron scrolls invite attention. 3-way switch. 18½" width

Our Reg. Price $203.25 — Now $93.50

Model 3940

A SAMPLE OF SOME OTHER GREAT BUYS!!

CHANDELIER Our Reg. Price $550.00 — Now $205.00

Jeweled double tier crown of polished silver and dazzling full cut crystals. 21" diameter 20" ht. Model 48391

FLOOR LAMPS Our Reg. Price $53.95 — Now $36.00

Three-light adjustable tree lamp, individual switches, fully adjustable bullets, brass trim. White, black, yellow, avocado or chocolate. Ht. 63"

LEDU STUDY LAMPS Our Reg. Price $25.50 — Now $19.90

7" diameter shade, 33" arm reach. 4-way desk clamp.

CHANDELIER Our Reg. Price $104.75 — Now $29.50

Polished chrome with white candleholders. 18" wide. Four light. Model M2260

CHANDELIER Our Reg. Price $161.40 — Now $96.00

Burnished brass and light oak finish. 28" dia. Model M2255

CHAIN HUNG FIXTURE Our Reg. Price $125.95 — Now $59.95

Etched glass with antique brass scrollwork. 15½" diam. Model M2584

MINIATURE LIGHTS Our Reg. Price $75.00 — Now $40.00

Create a fascinating starburst, brass or chrome. Dia. 11" Model 3023

PENDANT Our Reg. Price $248.75 — Now $110.50

Swirling glitter of polished chrome. 18" diam. 18" ht. Model 48540

SHOWROOM SALE HOURS:
WEEKDAYS 9 A.M. to 5 P.M.
THURSDAYS 9 A.M. to 9 P.M.
SATURDAYS 9 A.M. to 4 P.M.

VISA

All items subject to prior sale. ALL SALES FINAL

"SAVE .. WHILE YOU GIVE YOUR HOME A NEW LOOK"

granite city ELECTRIC SUPPLY COMPANY

19 Quincy Ave., Opposite Fire Station - Tel. 472-6500

Wallcoverings multiply decorating options

Walls account for the single largest space in a room—what you do to them can change the whole character of that room, says the Wallcovering Information Bureau.

Decorating solution

As a solution to decorating problems, wallcoverings offer many choices for every room in the house.

If you plan to redecorate this fall, here are 10 ideas—for changing space, creating color schemes and mixing patterns—that you can do with wallcoverings and a little imagination.

● *Do-It-Yourself*—The basic elements of hanging wallcoverings can be mastered in a very short time if directions are followed carefully.

● *Change Space*—Give the appearance of raising a ceiling by hanging striped wallcovering vertically. Conversely, ceilings will appear lower if a dark or patterned wallcovering is used.

Make a room appear to be twice its size by hanging a striped wallcovering in a horizontal position, called "railroading." The room will immediately appear longer or wider, and the wallcovering gives a pleasing continuity to it all. Small patterns and light colors give the illusion of greater size to a room.

● *Architectural Effects*—Turn architectural flaws into assets without carpentry by using wallcoverings—the trick is to distract the eye.

Use a wallcovering with an overall pattern or definite texture to hide wall irregularities, such as bumps or cracks, rather than replastering or replacing the wall. The pattern or texture will visually "smooth out" the wall and make it seem less irregular.

● *Pattern Mixing*—Rely on the expertise of the wallcovering manufacturer who has produced collections that feature groupings of coordinated patterns—some with companion fabrics.

Mix two or three wallcovering patterns in the same room for instant designer impact. Positive/negative prints are popular, as are overall patterns, such as floral/stripe or a stripe/plaid combination in the same colorway.

● *Color Schemes*—Start with favorite multi-colored wallcovering as the basis of a room's color scheme. Colors in wallcoverings represent choices made by professional artists and designers who have put their talent into choosing colors that work together.

Related colors and patterns in adjoining rooms enhance the feeling of space and continuity. Color accents are meant to add a touch of excitement.

Rule of thumb

As a general rule of thumb: dark colors enclose space; light colors and neutrals expand space.

● *Open Up A Small Room*—If you feel enclosed by a room with only one small window, "create" more space by using wallcoverings that simulate treillage, shutters or fretwork. Create a garden or a gazebo indoors.

Or bring the beauty of nature inside by using a wall mural, featuring beaches, forests or even an outer space scene.

● *Special Spaces*—Bold, bright, dramatic or fun wallcoverings add spice to the less active areas of the home—a dreary wall at the end of a hallway, a laundry room or a single wall of a guest bedroom.

A bright pattern on the ceiling can give a dramatic effect. Likewise, the small bath or powder room can benefit from a large, bold design.

● *Amplify Space*—Add spaciousness to an otherwise small room by using metalized wallcoverings, from a bright mirror finish to the subtle glow of the new soft metallics, characterized more by shimmer than shine.

Check wall conditions

Walls should be smooth and in good condition. If walls are old or have imperfections, a solution is to apply a lining paper first to cover minor irregularities; then hang the metalized wallcovering.

● *Dimension With Texture*—Look to textured wallcoverings if patterns are not a first choice. Textures create the look of natural materials in a room at a lower cost than the real materials.

For an earthy effect, choose from burlap to linen, grasscloth to suede or stone; informal rooms benefit from barnsiding and brick; watered silk has a traditional flavor; and shiny mirror wallcoverings work well with contemporary tastes. Textured wallcoverings offer easy care and durability as a bonus.

● *Little Tricks, Big Effects*—Use wallcoverings in small ways to yield custom effects. For example, use wallcoverings to cover planters or Parson's tables, folding screen or unpainted chest of drawers, headboard for a bed or kitchen cabinet doors.

With leftover wallcoverings, cover accessory items, such as wastebaskets, frames and storage trunks to coordinate or contrast with other wallcovering in the room to add a special dimension.

REMODEL WITHOUT CARPENTRY—Wallcovering camouflages the uneven walls in this kitchen with a tile pattern.

SOUTH SHORE TILE
DISTRIBUTORS INC.

CERAMIC TILE FOR ALL AREAS

SOUTH SHORE TILE DIST

DOMESTIC & IMPORTED WALLS & FLOORS

DISTRIBUTOR OF MID STATE TILE

30 LIBERTY ST., QUINCY 471-3210

Look Around . . . You May Need . . .

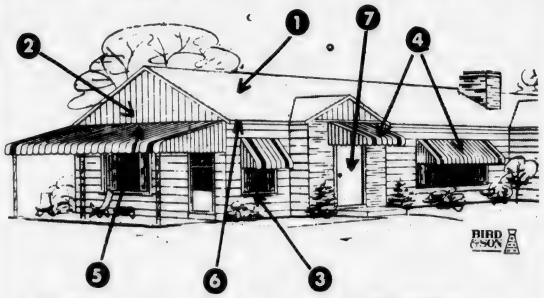

1. ROOFING
2. BIRD & SON VINYL SIDING
3. THERMAL-BARRIER WINDOWS
4. ALUMINUM AWNINGS & DOOR HOODS
5. PATIO COVERS
6. GUTTERS
7. STEEL SECURITY DOORS

We Do 'Em All! Call For Free Estimates At No Obligation

LET US SPEND A DAY IN YOUR ATTIC!
Good Insulation Pays For Itself . . .

Good insulation is the best way to save heat in winter and keep it out in summer. And the better the application, the more you'll save in heating/cooling costs. To protect yourself against rapidly rising fuel costs, be sure you have a minimum of R19 insulation in your attic.

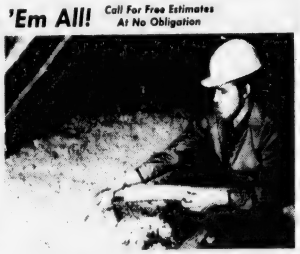

YOU CAN SAVE AS MUCH AS 30% A YEAR ON YOUR HEATING/COOLING COSTS!

Frank Evans Company

Member South Shore Chamber of Commerce

343 NEWPORT AVENUE, WOLLASTON
479-1014

Max's PAINT & HARDWARE
254 WASHINGTON ST.
QUINCY POINT Tel: PR3-1561

Dutch Boy Paint
Architectural Finish
LATEX HOUSE PAINT
and
OIL BASE HOUSE PAINT
$8.95 Per Gallon

Bill Shea's
FORMICA
see the
ALL FORMICA BATHROOM
'Locks out Water'
809 HANCOCK ST. QUINCY 471-9130

Something Better has arrived in Quincy Square

BayBanks X-Press 24

Money is only a few minutes away at the new BayBanks X-Press 24 in Quincy Square.

BayBanks X-Press 24.™

It will give you money any time, all the time. On weekends. Holidays. In the middle of the night.

With your BayBanks Card, you can get cash (up to $350 per day). Check your balances. Make deposits. And transfer money between your accounts.

And if you have a BayBanks Visa or Master Charge, X-Press 24 will give you a cash advance.

Now, with a Something Better® account at a BayBank, you've got a lot better reason to bank with us.

24 hours a day.

Out of cash . . . but not out of luck

BayBanks X-Press 24 is Something Better in:

CANTON
COOLIDGE CORNER
DEDHAM
EAST MILTON
FOXBORO
FRANKLIN
MEDFIELD
NEEDHAM CENTER
QUINCY SQUARE
RANDOLPH
SOUTH BRAINTREE
STOUGHTON
WELLESLEY CENTER

. . . and at many other X-Press 24 locations in Greater Boston and New Bedford

BayBank | Norfolk Trust

Member FDIC

If it's time for a 'facelift' . . .

Insulate when re-siding your home

If re-siding is in your old home's future, go a step further and consider insulated siding.

In addition to giving the house a facelift and reducing maintenance, it will help cut the amount of fuel you use.

Increasingly popular as energy supplies decrease and heating costs increase, insulated aluminum siding on a home with uninsulated walls can reduce fuel requirements. Insulation comes in a variety of types, each with its own degree of efficiency; and to secure the best value for the money, you should know what is available and what each will accomplish.

Pre-finished aluminum siding usually repays its initial cost by eliminating the need for periodic painting. However, insulated siding cuts the cost still further because of fuel savings.

"R" values

The effectiveness of insulation materials is measured in "R" values—numbers indicating how much resistance the insulation gives to heat flowing through it. The higher the number the better the insulation properties.

Aluminum siding, along with vinyl plastic, steel or hardboard, offers no real insulation on its own.

But a system composed of aluminum siding over a sandwich of insulation consisting of foam plastic board, two layers of reflector foil and an air space provided by 3/4-in. furring strips has a 5.6-6.0 value.

Using this type insulation, the owner of a house with a wall area of 2000 square feet in Boston, Mass., using heating oil at 70¢ a gallon, could save as much as $280 a year.

In Denver, Colo., that figure could reach over $300 and, in Milwaukee, Wisc., as much as $375. Savings would be more for the family heating with electricity and somewhat less with gas.

Another type is aluminum siding over an extruded polystyrene or polyisocyanurate insulation board, having a 4.7-5 R value.

A hollow-backed aluminum siding with a polystyrene backer provides a 2.5-3.0 R value, and aluminum siding with foil alone has an R value of 1.1.

Expert advice

How siding is installed can be as important as the material chosen. For the most effective results, the aluminum siding experts advise incorporating air spaces into the new wall system because dead air acts as an efficient insulator.

For instance, if the contractor adds furring strips to separate two layers of aluminum foil, along with an insulating backer board, to the original surface of your house, you'll have the maximum protection provided by three air spaces—one between the foil and the old siding; the second between the two layers of foil; and the third between the foil and the new siding.

Whatever insulated aluminum siding you choose, be sure the contractor does a good caulking job around windows and doors to ensure air tightness. This should be done before trim and accessories are added to the siding.

Be sure he shows you the wide variety of new colors and textures available in aluminum siding, along with the selection of matching or contrasting aluminum trim and the various panel styles.

Choose your contractor carefully, because it is his expertise that will give you the best job for the money you invest.

A & T VACUUM REPAIR
25A BEALE STREET, WOLLASTON
479-5066
Built-In Systems By
BRUTE
Complete system with three outlets and all accessories
regular $569.00 SAVE $100 only $469.00
INSTALLATION AVAILABLE AT ADDITIONAL COST
SAVE $100 OFF
LIST PRICE OF NEW ELECTROLUX
ONLY ONE
TO FIRST CUSTOMER TO COME IN
20% or MORE OFF LIST PRICES OF ALL
EUREKA • HOOVER • PREMIER
PANASONIC • HOKEY
MACHINES IN STOCK AT THIS TIME

Window Shades
Light Filtering
$2.39
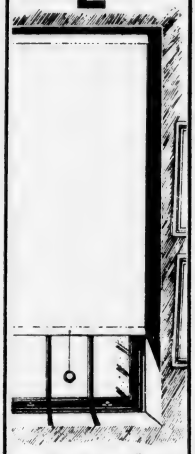
marycarter paints
139 Water St.
QUINCY 773-7707
Daily to 5:30
Thurs. & Fri. til 9

NEWSCARRIERS WANTED
Here's a chance to earn extra money by building a Quincy Sun home delivery route.
Telephone: 471-3100

Now there's a no-wax floor you can really afford.
So why keep on waxing floors?
Armstrong
The floor is Armstrong Sundial™ Solarian*. You know it really is a no-wax floor, because it has Armstrong's exclusive Mirabond® wear surface that keeps its sunny shine far longer than ordinary vinyl no-wax floors. But it costs far less than many floors you have to wax!
So there's no longer any good reason for putting up with the endless drudgery of waxing, stripping, and re-waxing that old floors require.
If you're still waxing, shouldn't you be asking yourself . . . *why?*

HERE'S WHAT IT COSTS TO STOP WAXING:

If your floor measures:	SUNDIAL SOLARIAN will cost you only:
9'x12'	$107.40
12'x15'	$179.00
12'x18'	$214.80

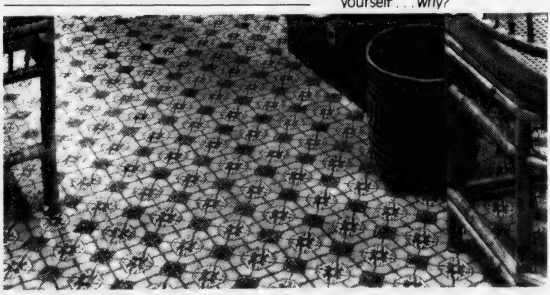
Floor design copyrighted by Armstrong.

HARRY'S
LINOLEUM, TILE & CARPET CO., INC.
328-4002 417 HANCOCK ST., NO. QUINCY Open Thurs. & Fri. 'til 8 P.M.

GREAT COVER-UP

SAVE OVER 50% *USUAL MADE TO ORDER PRICES
12.95 Reg. *$26.00
14" x 25" x 12"
Kustom™ RADIATOR ENCLOSURES
CONCEAL THAT UGLY MASS OF VALVES AND PIPES • PROJECT MORE EFFICIENT HEAT
KEEP ROOMS CLEANER • PROTECT FROM BURNS • BEAUTIFY AND MODERNIZE
ADD AN ATTRACTIVE FURNITURE PIECE • INCREASE THE VALUE OF YOUR HOME

HEIGHTS ↓ / LENGTHS (includes Valve & Pipes) →	18"	24"	30" or 36"	42" or 48"	54" or 60"	66" or 72"	78" or 84"	90" or 96"
22" or 25"	$18.95 ~~$40.00~~	$24.95 ~~$52.00~~	$29.95 ~~$60.00~~	$34.95 ~~$70.00~~	$39.95 ~~$80.00~~	$49.95 ~~$100.00~~	$59.95 ~~$120.00~~	$69.95 ~~$140.00~~
28" or 32"	ADD $10.00				ADD $12.00			
40"	ADD $12.00				ADD $14.00			

DEPTHS—6" or 8" or 10" or 12" (SPECIFY) Choose Any Combination of LENGTH - HEIGHT - DEPTH

READY TO PAINT
In Room Colors
Heavy-Rustproof
RUST STEEL RUST Zinc Cote STEEL
DEPTHS
HEIGHTS
LENGTHS Include Valve & Pipe

Quincy Mary Carter Paint Center
139 Water St., Quincy 773-7707

Recycle your creative energy at home to make dynamic new living space

There's a new energy afloat. With the car virtually grounded, except for work trips, the smart money is being invested in the home.

Remodel, insulate, expand, these are today's moving forces on the American scene.

One home is better than two, particularly if it has the recreational and casual facilities considered the hallmark of a second home.

Add an extra room by remodeling or expanding, and the family has a built-in second home without the stress and waste of highway hassles. At the same time, the new addition can provide insulation to help whip rising fuel cost.

Don't give in to a state of frenzy. Instead, take a good, long look at your home.

One family dug into the problem and came up with a basement to serve as a second home.

They used a Franklin stove for on-the-spot warmth, brick walls for insulation, louver doors, a wall hanging and easy care furniture that moves to patio with ease.

When the kids or dad want to get away, to the basement they go. The day of the joy-ride is a trip down memory lane.

FROM THE STURDY, NO-NONSENSE furniture to the built-in storage units, the room is a sanctum of sanity and an ideal place to tune out the world.

Another family raised the roof in their quest for space. Again, good insulation helped the entire house. Cabinets were used to hold abundant storage.

Fishing rods, neatly organized, became decorative appointments ready for a walk to the nearest "hole." A comfy chair and ottoman were slipcovered to match the fabric stapled to the wall.

That same family felt it necessary to redecorate their front hall. With more in and out traffic, they wanted their best foot forward.

A home spun rug, a freshly painted bench, new prints from a flea market and the piece-de-resistance, a Ridgeway grandfather clock they wanted for years, a timeless investment, express the new focus on the importance of their home.

The energy crunch, like everything, has two sides. Recycling creative energy is choosing the brighter one.

How to redecorate on a budget

Trying to redecorate on a limited budget? There are a host of things you can do with a little imagination and inventiveness.

First, scour your closets, attic, basement and storage areas for old treasures, things you put away till "the time was ripe."

Those printed linen dish towels you could never bring yourself to soil may make lovely wall-hangings; a bright, hand-embroidered shawl will drape gracefully on the back of a sofa or plushy chair.

If you're handy with the embroidery needle, consider getting to work on some throw pillows or chair cushions. You can pass your leisure time constructively and refurbish your home to boot.

If the den is beginning to look a bit gloomy, consider repainting. If the whole room seems like too much of a challenge, do just the window frames and molding in a color that will complement and vivify the rest of the room.

And, while the fall air is still crisp without being cold, head to flea markets and antique stores in your area, in search of hidden treasures. Happy hunting!

Learn to conserve water at home

Home water conservation can save a lot more than H_2O. It can also be a profitable experience.

Changes in lifestyle can contribute greatly to a water conservation program. Coupled with home improvements and the use of new energy saving devices, savings can be measured in gallons as well as dollars and cents.

Helpful booklet

To establish or enhance home conservation efforts, the National Association of Plumbing, Heating, Cooling Contractors and Bradley Corporation have published a 12-page brochure of helpful suggestions for homeowners.

Entitled "Let's Make An Energy Check All Around the Home," the brochure is divided into sections with water and energy conservation tips for the plumbing, heating and air conditioning systems.

The brochure encourages homeowners to be conservation-conscious in their daily lives. Practical though often overlooked suggestions include:

- Lowered water heater settings—especially on days when hot water isn't needed often.
- Full loads only for the dishwasher and washing machines.
- A container of cold water stored in the refrigerator. This keeps a cold water supply on hand and avoids wastefully running the water while it gets cold.
- Soaking of dishes during the day in the kitchen sink, enabling the use of shorter washing cycles.

Water saving equipment currently available through plumbing contractors is also listed in the brochure.

This includes low capacity toilets which consume fewer gallons per flush; hot water dispensers which provide instant hot water and eliminate the need for running faucets to get the right temperature; faucet and showerhead devices to restrict water flow; water heater sizes to match family needs and insulation kits for water heaters.

Collectively these items can make a major difference in the average amount of water and energy consumed in the home.

Every little bit helps

Minor adjustments alone, such as the repair of a leaky faucet, also can make a major contribution. A faucet which loses only ¼ of a gallon every 10 minutes can cost a homeowner over $20 annually.

Tips for more efficient operation from the heating and cooling systems, such as scheduled replacement of dirty filters and the installation of attic vent fans, are also included in the brochure.

In some cases, a thermostatically controlled attic vent fan removes heat build up and can save as much as one-third on air conditioning energy costs.

Save Gas and Money ... shop locally.

CRESCENT SHADE AND SCREEN CO.

- Aluminum Windows, Doors
- Window Shades
- Screens
- Venetian Blinds
- Drapery Hardware

AWNINGS
Canvas and Aluminum
Made to Order

273 Willard Street
W. Quincy 472-6937

Money When You Need It!!!

Term Deposits and CD's are fine for higher yield but they lock your money in.

When you're looking to pay for something major, credit cards are fine but who wants to pay 18½% on the unpaid portion?

When you need money for emergencies or for that once-in-a-lifetime bargain, nothing takes the place of money in the bank waiting for you in a Regular Savings Account.

Save for the future. Regular weekly savings are all federally insured. A secure future rests on it.

Colonial Federal Savings
and Loan Association of Quincy

15 Beach Street
Wollaston
471-0750

Cranberry Plaza
Wareham
295-1776

801 Washington Street
East Weymouth
(Next to Angelo's Supermarket)
331-1776

802 S. Franklin Street
Holbrook
(Next to Angelo's Supermarket)
767-1776

Need a good kitchen idea?

VISIT THE KITCHEN CENTER

WE DISCOUNT EVERY CABINET EVERYDAY

BUILDING #8
HOME & KITCHEN CENTER
Rt. 3A
Old Hingham Shipyard
749-4081

Earthtone Color Lifts Roof To New Heights Of Beauty

Modernizing the outside of your home can be a creative way to improve an indifferent, lackluster exterior. Sometimes, a fresh coat of paint is all that's required. At other times, new shutters, siding or a new roof are what's needed to give a house new vitality.

When remodeling, many homeowners prefer the rustic, natural look. They can get it with today's building products. In reroofing, for example, modern asphalt shingles are available in rustic earthtone colors.

Reflecting the subdued tones of nature, three-dimensional asphalt shingles in popular shades of browns and beiges serve to relate a home to its surroundings. At the same time, these shingles create a bold, dramatic roof texture with attractive shadow lines that sets a roof apart from others in the neighborhood.

In addition to color and dimension, multi-ply asphalt shingles are designed to last up to 25 years or more with little maintenance. They also carry an Underwriters Laboratories label for fire resistance.

When reroofing, homeowners should be aware that asphalt shingles can, in many cases, be applied over the old roofing material, eliminating the cost in a tearoff.

O'Connell GARDENS
Landscape Service & Garden Center
471-6868

Once-A-Year SALE

While there's still plenty of time for fall planting we clear our yard!

Nursery Stock up to 50% Off

Marvelous Selection of the Area's Best Shrubs, Plants and Trees. Buy now, Don't Be Disappointed.

REMINDER:
BUY & PLANT YOUR
HOLLAND BULBS NOW

O'CONNELL GARDENS
165 Old Colony Avenue
Wollaston 471-6868
Open 7 Days

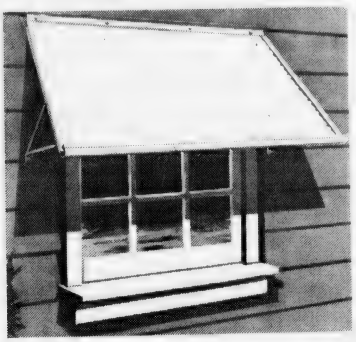

If You're Re-siding

Ease Cooling With Aluminum Awnings

The trend of increasing cost for energy makes every practical home improvement that saves energy, a project that desires the attention of home owners. This is particularly true of easy do-it-yourself complete package projects.

The direct rays of the hot summer sun coming into a room through unprotected windows can place an appreciable additional load on any air conditioning system.

Do-it-yourself heavy gauge aluminum awnings solve these direct sun ray problems and by shielding the air conditioning unit the cool air circulated into the room is produced at a lower energy load level.

The baked on white enamel finish goes with any color scheme and they are ideal for residences, summer cottages, mobile homes. The awnings have an adjustable pitch and are an attractive sun or rain screen, or shutter for privacy and protection against wind storms.

SAVE HEAT
CUSTOM MADE DRAPERIES
with INSULATED LININGS
fabric by WAVERLY
CUSTOM SLIPCOVERS
fabric by WAVERLY
CHAIR $107.00
1 cushion
SOFA $176.00
2 or 3 cushion
SPINNING WHEEL
1454 Hancock St., Quincy
471-1357
Rt. 18, WHITMAN - 447-2661

Saving Energy With Solid-State Dimmers

Using a dimmer on a light will save on electricity, unless you have a very old style dimmer. It's true that dimmers once saved little or no energy because they worked on a resistance principle, but the new solid-state dimmers commonly sold to homeowners are close to 100 percent efficient. Technically known as silicon control rectifiers, the solid-state dimmers work by knocking down the voltage so that little, if any, electricity is drawn beyond that needed for the fixture.

FACTORY REBATE

$40 FACTORY REBATE

30 INCH RANGE WITH SELF CLEANING OVEN
Automatic self-cleaning oven system cleans entire oven, inner door, window, surface unit reflector pans. Picture window oven door or black glass. Automatic oven timer, minute timer.

$40 FACTORY REBATE

20.7 CU.FT. REFRIGERATOR WITH NO DEFROSTING EVER
Energy saver switch helps cut operating cost. Shelves adjustable. Big freezer, easy to clean, rolls out on wheels.

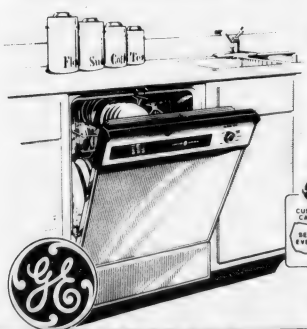

3-LEVEL WASH ACTION PUTS MUSCLE INTO THIS BUILT-IN DISHWASHER
• Vigorous cleaning, from top, middle and bottom • With three useful wash cycles . . . Normal, Rinse & Hold and Short Wash • Energy Saver drying option • Built-in soft food disposer means no pre-rinsing . . . just tip off large or hard food scraps • Quiet . . . sound insulated

Save

Sales and Service

Joe Palumbo's
HANCOCK TIRE & APPLIANCE
115 Franklin St., So. Quincy • 472-1710
(Over Penn's Hill - Next to Adams Birthplace)

Bill Shea's
FORMICA
SHEETS IN STOCK
COUNTER TOPS • TABLE TOPS
LARGE SAMPLES
• SHOWROOM •
471-9130
AVAILABLE • WILSON ART • MELAMITE
809 HANCOCK ST., QUINCY

$500,000 Transfer To Pay For Revaluation

(Cont'd from Page 1)

"One hundred per cent in neighborhoods like Houghs Neck and other lower assessed areas in the city could be devastating," he said. "Taxpayers have more to lose by allowing the city to be held in contempt."

Harrington told the Council last week that the city's response to Judge Wilkins order "seems to be the last step on the journey to full and fair cash value and also the first step to certified classification."

"Up until this time," he said, "there has been no order mandating the city of Quincy to enter into a contract. The matter has been pending for more than two years.

"This time it has been determined by the Department of Revenue and Judge Wilkins that compliance can only be brought about by a full and timely revaluation by a commercial firm.

"There are benefits to Quincy and the taxpayers to have this done. Certification for classification will not be possible until complete and timely revaluation is accomplished.

"The court is willing to give the city an opportunity to bring about contracts voluntarily until Nov. 19.

"Judge Wilkins indicated that after Nov. 19 he will consider issuing an order to the state treasurer to withhold the Dec. 15 quarterly payment (in state aid) to fund the appropriation."

Audible Traffic Signal Proposed At City Hall

(Cont'd from Page 3)

the right lane but if they cut back the jog a bit on the cemetery side it would allow all the lanes to flow right up to the traffic light."

Installing "No Parking - Tow Zone" signs on the odd-numbered side of Chubbuck for about 15 feet up from the intersection of Des Moines Rd. in Quincy Point.

Stop signs on Pine St. at the intersection of Beale St. in Wollaston.

Removal of parking meters on the odd-numbered side of Washington St. from Bigelow St. to McGrath Highway, Quincy Center, and replacing them with 20 minute or half hour parking signs.

13 Sought For Unclaimed Money

(Cont'd from Page 1)

appears on the list should contact the Treasurer's office, 1 Ashburton Place, 12th Floor, Boston, 02108, or call 727-1667, or 1318, or 1598, or 1326.

The Treasurer's office will then direct the owners to the banks, insurance companies, savings and loan associations or other financial organizations that are holding the money.

Money remaining unclaimed after Nov. 1 will be turned over to the Treasurer's office to be held in trust until the lawful owner can be located.

Crane said that since investigations of unclaimed money were started two years ago, reports have increased for $2.5 million to $10.8 million this year.

"We are just scratching the surface," said Crane. "Tens of millions of dollars remain to be reported."

The 1 out of 4 you help could be you.

Give the United Way

Quincy Bike Ride For Diabetes Oct. 14

The New England Affiliate, of the American Diabetes Association invites local residents to participate in "A Quincy Bike Ride for Diabetes" Sunday, Oct. 14, from 1 to 4 p.m.

The ride will start at the former Nike Site, 100 Southern Artery and progress to checkpoints at the Knights of Columbus Parking Lot, Hollis & Hancock Sts; intersection of Harvard & Beale Sts.; intersection of Hancock and Adams Sts, intersection of Southern Artery and Quincy Ave., and back to the starting point.

The event is the association's largest fund raiser. Proceeds will go towards research in the fight against diabetes mellitus, the nation's third leading killer disease and the leading cause of new blindness.

For entry forms or sponsorship information, call Richard J. Koch, Jr., 471-5227, or 328-2114; or Tony Delmonico, 479-3882.

Entry forms may also be obtained in locations displaying the Bike Ride for Diabetes poster. Registration will also be accepted at route checkpoints the day of the event with participants obtaining a list of sponsors afterward.

WBZ and WHDH will carry notices of cancellation in the event of rain.

SHER DRUG

GUARDIAN

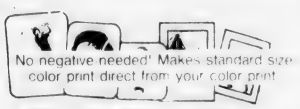

No negative needed! Makes standard size color print direct from your color print

35mm 110 Square "Instant"

869-70-71

COPY PRINTS

COUPON MUST ACCOMPANY ORDER

39¢ EA.

VALID MONTH OF OCTOBER, 1979

"Where Prescriptions Cost Less"

SHER DRUG

Senior Citizens 10% Discount

33 WASHINGTON STREET

472-5800 QUINCY SQUARE OPEN 7 DAYS

Political Advertisement Political Advertisement Political Advertisement

RE-ELECT

Quincy City Council

PRESIDENT

JOHN J. QUINN

"No one is more respected for his knowledge of city government or his integrity than Council President JOHN QUINN." John Gillis City Clerk

COUNCILLOR AT LARGE

RE-ELECT JOHN J. QUINN

Walter Avery - 33 Hon. Thomas S. Burgin Prkwy.
Ret. Fire Chief Thomas F. Gorman - 47 Dysart St.
Walter and Rita MacKerer - 109 Fenno St.
Fred and Pearl Donahue - 98 California Ave.
Andrea and Charles Santoro - 32 Viden Rd.
Francis "Bud" Williams - 31 Gilmore St.
Bob and Jean O'Hara - 161 Lansdown St.
George and Mary Jane Fandel - 94 Grandview Ave.
Lou Rizzo - 53 Shore Ave.

EYE GLASSES $35*

* INCLUDES - Free lens tinting
* INCLUDES - Free photo gray lenses
* INCLUDES - Single vision prescription ± 6.00 spheres ± 2.00 cylinder
* INCLUDES - Designer style frames

Also available at tremendous savings, bifocal glasses. Eye examinations available.

SOFT CONTACT LENSES $99*

* INCLUDES - Famous Bausch & Lomb Lenses
* INCLUDES - Same Day Dispensing on Most Prescriptions.
* INCLUDES - Instructions on Care and Handling of Lenses
* INCLUDES - All Materials, Case & Cleaning Chemicals [No Boiling]
* INCLUDES - Office Plan for Lost and Damaged Lenses

No Obligation in Office Trial

"TRY BEFORE YOU BUY"

FITTING EXAMINATION $30 ADDITIONAL

[Includes Follow-up Care]

QUINCY EYE ASSOCIATES

1445 Hancock Street, Quincy Sq.

2nd Floor
Above Rite-Aid Pharmacy

471-7673

Arts/Entertainment

At Boston Harbor Marina

'Million Dollar' Prize At Flea Market Opening

They're drawing for a million dollars at the Boston Harbor Marina, Squantum, this weekend.

But, even if you're the lucky winner, you won't be able to spend it because the bills have been officially retired and shredded by the U.S. government and sealed in a glass dome.

It's the ideal conversation piece for the family that has everything.

The drawing is part of the grand opening of the Boston Harbor Marina Antique, Flea and Craft Show Saturday and Sunday, Oct. 13 and 14, from 10 a.m. to 5 p.m.

Promotor Paul Feldman bills it as New England's largest indoor event with more than 15,000 persons expected to view 222 exhibits on 60,000 square feet of floor. There is free parking for 10,000 cars.

Patterned after a similar exhibit area in New York, there will be entertainment for the entire family.

Strolling musicians, jugglers, clowns making balloon animals and singers will create a lively atmosphere. Miss Massachusetts will greet visitors. Feldman has arranged free gifts for the first 100 visitors on the opening days.

The idea for a large indoor show has been a long time dream for Feldman, who operates two flea markets during the summer in Weymouth and Canton.

"In the past, all the shows stop when it gets cold," says Feldman. "This will give an opportunity for the largest number of exhibitors to display their items."

Feldman has scheduled shows on a weekly basis throughout the winter, with a floor plan carefully designed so that there will be three basic sections.

"We will have all the antique dealers in one area," he reports, "with separate sections for crafts and antiques."

Food concessions will also be grouped together and the marina's lounge will be open.

"We're even providing giant screen TV so that sports fans can enjoy themselves," adds Fedman.

Adult admission is $1, with children under 12 free. Feldman says, because "we want everyone to come and have a good time."

Felman says he has reserved an additional 30,000 square feet in the same building for expansion.

"Once people see the possibilities, we're going to open the place up," he says. "I hope to see the show grow to at least 300 exhibitors each weekend."

MASSPORT CONTEST WINNER Pamela Jonah, daughter of Mrs. Barbara Jonah of 20 Remington Court, Quincy Center, holds her winning poster, with Massport tourguide Lois Downey aboard the fireboat "Howard W. Fitzpatrick". Pamela was one of five winners in the contest. Her prize included a behind-the-scenes tour of Logan Airport, lunch and a cruise of Boston Harbor aboard the fireboat.

'Shenandoah' At ENC

Eastern Nazarene College, Wollaston, will present performances of the Tony-Award-winning musical "Shenandoah" on Oct. 11, 12, 13, 19 and 20.

The cast includes both members of the student body and ENC alumni.

Performances will be at 8 p.m., Thursday, Oct. 11; 9 p.m., Friday, Oct. 12; 6 p.m., Saturday, Oct. 13; and 8 p.m. on Friday Oct. 19 and Saturday, Oct. 20. All shows are in the Mann Student Center Auditorium, at 23 East Elm Ave., on campus.

To reserve tickets, call 773-6350, ext. 246.

Oct. 18 Registration For Shea Rink Skating Lessons

Registration for adult ice skating classes at West Quincy's Shea Rink will be held at the rink on Thursday, Oct. 18, from 7 to 7:50 p.m.

The group skating lessons, run by the Bay State Ice Skating School, Inc. are open to all persons 12 and over. Classes for beginner, intermediate and advanced skaters will be held at the rink each Thursday from 7 to 7:50 p.m. for nine weeks.

For further information, call 843-5707.

Frances Hoban Exhibit At N. Quincy Library

Mrs. Frances Hoban of Milton is exhibiting her oil paintings in the North Quincy Branch of the Thomas Crane Public Library through the month of October.

Mrs. Hoban has studied painting on the west coast in the Los Angeles, New Mexico and Arizona areas. She also studied with many artists in the New England area and on the North and South Shore.

Scouts Annual Camporee At Camp Massasoit

Boy Scouts from Quincy and Milton will hold their annual fall Camporee Friday, Saturday and Sunday at Camp Massasoit in Bourne.

More than 200 boys are expected to spend the fellowship weekend at the camp on Elbow Pond, according to Harold Crowley, the Blue Granite district chairman.

A full program of activities including archery, canoeing, rowboating and field events have been scheduled by Camp Committee Chairman Nick Cortesi of Milton and Service Post President Chuck Phelan of Quincy.

WOLLASTON THEATRE
14 Beale St. 773-4600
Wed. - Sat. Oct. 10 - 13
"Meatballs" [PG]
7:00 and 9:15 Sat. Mat. 2:00
Sun. - Tues. Oct. 14 - 16
"Last Waltz" [PG]
7:00 and 9:15 Sun. Mat. 2:00
Seats $1.50 Mat's $1.25

BALDUCCI'S

● Pizzas
● Subs
● Soft Serve Ice Cream

A Cucumber's Pickle

Let us contemplate the sad fate
Of the crisp, brisk, young cucumber,
Who lay in a leafy green field
In blissful oblivious slumber
All of a sunshiny summer.

Who rudely was yanked from his bed,
One of a great number,
And thrown in a great bath of brine,
(This happened in early September --
A terrible thing to remember!)

Slowly he felt himself change, it
Made him increasingly glummer;
His temper got sour and mean --
A pickle by early November!
A nosh for a butcher or plumber!

* * *

How like ourselves, when Fate's finger, fickle,
Turns a young kook to a sour old pickle!

Thought up by
Richie Mirra
The Fickle Pickle himself.

Introducing
our NEW Steak and Egg Sub
Mon., Tues., Wed. and Sat., only

35 Billings Rd. No. Quincy 328-9842
Open til 11 P.M. Mon. thru Sat. - 'til 9:30 P.M. Sun.

SUPPORT THE 1979 UNITED WAY RUN FOR THE MONEY.

DUTTON'S RESTAURANT
Featuring the Finest In New England Cooking
LUNCHEON
11 A.M. to 4 P.M.
DINNER
4 P.M. to 10 P.M.
ACCOMMODATIONS FOR
Bowling Banquets
Retirement Parties - Showers
Weddings & Anniversaries
Entertainment Nightly at the Fireside Lounge
FOR RESERVATIONS
Call: 471-1623, 471-5540
125
SEA ST.
QUINCY
471-1623
DUTTON'S

JASON'S
1514 HANCOCK ST., QUINCY
773-2089
SAVE ON RECORDS
TAPES-LUGGAGE
SHEET MUSIC
LEATHER GOODS & MORE

Quincy Lodge Of Elks
1220 Hancock St., Quincy
Las Vegas Night
SATURDAY, October 20
7 P.M. to Midnight
DONATION $1.00
FOR ENTRANCE & DOOR PRIZE

Order of Sons of Italy
120 Quarry Street, Quincy
LAS VEGAS NIGHT
FRIDAY, OCT. 12, 7 P.M. -MIDNIGHT
DONATION $1.00
For Entrance and Door Prize

Christmas Parade Expected To Be Biggest Ever

This year's Quincy Christmas Festival Parade will feature a record number of parades and floats, reports George Fay, chairman of the planning committee.

"We know this year's festivities will undoubtedly be the most formidable and varied in history," he said.

The three-day festival, Nov. 23 to 25, will also be highlighted by the ceremonial lighting of Christmas decorations on Constitution Common, Santa Claus' arrival by helicopter and the "Ronald MacDonald Show," which will follow the parade on Sunday, Nov. 25. That show will take place in the John Hancock Parking area or in the Strand Theater in case of inclement weather.

The lighting of the Constitution Common lights will take place Friday, Nov. 23 at 6:30 p.m., while Santa will touch down Saturday morning at 11:30.

An awards night Friday, Jan. 18 at the Sons of Italy Social Center in Quincy will conclude the festival committee's activities.

Fay said he is "very encouraged by the unusual response of organizations, the business community and the 33-member committee." The parade, viewed by about 250,000 last year, will attract an even larger crowd this year, he predicted.

The committee was scheduled to meet Wednesday at 7 p.m. at 55 Sea St.

Girl Scout Family Field Day

A Girl Scout Family Field Day will be held Oct. 13 from 11 a.m. to 4 p.m. at Pageant Field, Quincy, to celebrate "The International Year of the Child".

City officials have been invited to attend.

All girl scouts and their families are invited. Those attending are asked to bring their own cold picnic lunch and beverage. The event will feature a surprise demonstration as well as special games and a sing-along.

Quincy Hospital Participating In 'Children's Celebration'

Quincy City Hospital will be one of over 50 human service organizations taking part in the 1979 Children's Celebration at South Shore Plaza in Braintree, Oct. 18-20.

The celebration is sponsored by the South Shore Plaza and the Coastline and South Shore Councils for Children.

QCH will be represented by pediatric nurses, therapists and social workers. The exhibit will include a slide show and demonstration by an Emergency Medical Technician, a display of miniature hospital furniture and equipment and information on nutrition, immunization, hazards in the home and other health topics.

Children may take part in such activities as dressing in surgical garb, learning to start an intravenous (I.V.) in a puppet and taking blood pressures.

Purpose of the exhibit is to familiarize children with hospital procedures and dispell their fears about hospitalization.

Fenno Residents Wayside Inn Tour

Residents of Fenno House, 540 Hancock St., Wollaston, will bus to Longfellow's Wayside Inn in Sudbury on Thursday, Oct. 18, to tour the inn, the little red schoolhouse, the grist mill and the country store.

Trailside Museum Bird Seed Sale

If your're planning to feed birds through the winter, now is a good time to purchase seed.

The Massachusetts Audubon Society's Blue Hills Trailside Museum in Milton is sponsoring a bird seed sale with the proceeds benefiting the museum.

To purchase the Audubon bird seed and feeders, orders must be placed and paid for by Oct. 13. Seed pick-up day will be Oct. 27 from 10 a.m. to 4 p.m. at the museum.

Many bird seed mixes are designed to appeal more to humans than to birds. The Audubon mixes are the highest quality seed available and have been prepared to attract a wide variety of birds and to give them a sound diet.

For people beginning a feeding program, there are helpful details in "Going to Seed" and "Simple Feeders You Can Make," free pamphlets on winter bird feeding. For the pamphlets of a seed feeder order form, contact the Blue Hills Trailside Museum, 1904 Canton Ave., Milton, 02186 or call 333-0690.

The Blue Hills Trailside Museum is operated by the Massachusetts Audubon Society for the Metropoplitan District Commission.

WORLD WIDE TRAVEL AGENCY
Special
CRUISES
1979 - 1980
OPEN SATURDAY
CALL 472-2900

GRAND OPENING
Boston Harbor Marina
Antique, Flea and Craft Show
OVER 200 EXHIBITORS INDOORS EVERY SATURDAY & SUNDAY.
10 a.m. - 5 p.m.
FEATURING: Fine Antiques, Collectibles, Crafts, Fleamarket and Household Items. Plenty of Good Food and Drink.
Live Entertainment: FREE DRAWINGS, Acres of FREE PARKING. LOCATED NEAR JORDAN'S WAREHOUSE, QUINCY. ADMIT ONE ADULT FOR ONE DOLLAR with this AD.
For Information
Call 471-4118 Eves.

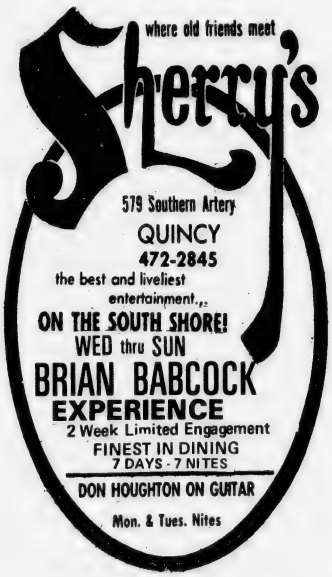

Wollaston Music Center and Hobby Shop
27 BEALE STREET
WOLLASTON 773-5325
H.O. TRAIN Accessories
Drums · Guitars
Sheet Music
Records
Model Kits
Testors · Paints
Flying Rockets
School Supplies

Save Gas... Beat Inflation
at Maxwell's Parrot
1380 Hancock St. opposite South Shore Bank
Open Daily 11 A.M. TO 2 A.M.
NEWLY ENLARGED DINING ROOM

Inflation Beater!
Inflation Beater!
THE ITALIAN CIRCLE
A delicious presentation of chicken, sausages, meatballs, eggplant, ravioli and spaghetti.
4.95 Per Person Two Person Min.

Tuesday Italian Night
Louie Celona
Italian songs, Delicacies.

Wed. Thurs. Fri. Sat.
SINGING WAITERS
•Popular Songs
•Show Tunes
•Join in Nightly Sing-Along
Happy Hour Everyday 3:30 to 6:30
Relax in our New Lounge at Happy (Low) Prices

Reservations Accepted
471-8266 479-9205

CHINA STAR
Visit Our Downstairs "Star Lounge"
THURS — SAT
Ron Ericson
EVERY WEDNESDAY
Disco Dancing
Lunch Specials Daily 11:30-3
Banquet Facilities Accommodating 135
105 Sea St., Quincy
TAKE OUT ORDERS
471-2255

Business News/Real Estate

Bernie's Joins National Group

Bernie Reisberg of Bernie's Modern Formal Shops in Quincy, has joined the American Formalwear Association, a national trade group dedicated to developing a market for formalwear specialists with a membership of over 400 corporate firms.

Est. 1957
NTV
Tel (617) 773-1818
TRIFONE REALTY
Business Brokers • Appraisals
Investments
30 CHESTNUT STREET, QUINCY, MA 02169

TRAVERSE REAL ESTATE, INC.
706 ADAMS STREET
QUINCY, MA 02169
471-7400
40 Years of Continuous Service
Sales
Mortgaging
Appraisals
Auctions
JOHN TRAVERSE PAUL TRAVERSE
JIM SULLIVAN
ARTHUR WORKMAN
MARY COLLINS

Muffler Shop Planned At Old Ashmont Discount Site

The Quincy License Board continued for two weeks a request from MRH Realty Corporation, Boston, for permits for a Speedy Muffler Shop at 474-490 Southern Artery.

The corporation asked for a permit to store 100 gallons of gasoline in tanks of cars, above ground, and a repair shop license.

Atty. Peter Eleey, representing the corporation, told the board the proposed shop would be located at the site of the old Ashmont Discount Store.

He said the shop will deal with muffler systems and shock absorbers, and will have four bays and a waiting area for customers.

Eleey showed the board a rendering of what the proposed building would look like. He also displayed pictures of the Ashmont building, which has deteriorated since it was vacated three or four years ago.

Cesar Chekijian, real estate district manager for the corporation, said the single story concrete building would be at the rear of the lot, behind a hill. He said the bays would be at the front and walls would be insulated to cut down on noise.

Chekijian also said two mechanics and an office manager will be employed the first year.

Building Inspector Allan MacDonald said he did not want the area to become "automobile alley" referring to the several gas stations, muffler shop and spring shop in the area.

He also noted neighborhood opposition to the shop, and voiced his concern that passing motorists would have an unattractive view of the bays in the summer when the doors are wide open.

Chekijian countered by saying motorists are usually looking straight ahead, and would get even more of a view of the bays if they were on the sides of the building, as MacDonald proposed.

City Clerk John Gillis said he thought anything would be an improvement over the present condition of the site, and that this would be a great improvement.

MacDonald asked that the matter be continued for two weeks when a full board will be in session so that matters of the view, traffic, a sign, and landscaping can be reviewed.

He also said that he would visit one of the Speedy Muffler Shops in another town to see "what kind of housekeeping they do."

Dr. Jeffrey Kadesh Opens New Dental Office

Jeffrey B. Kadesh, D.M.D. of Quincy has opened a new office for the practice of family dentistry at 875 Southern Artery, Quincy Point.

Dr. Kadesh, formerly of Sharon, is a graduate of the University of Pennsylvania School of Dental Medicine and also served two years with the U.S. Navy at its Naval Regional Dental Center in Pennsylvania.

He welcomes patients of all kinds for most types of dental treatments. Evening and Saturday appointments are available.

Boston Gear Contributions Keep United Way On Track

Efforts of employees of the Boston Gear Works in North Quincy have helped to keep the United Way campaign on the track so far, according to an interim report by Lawrence J. Finnegan, chairman of the South Region.

The folks at Boston Gear, led by Joanna Ayres, have contributed $20,305, an increase of 19 per cent over last year, as the South Region total reached $50,015 toward its goal of $442,000 for the 18 communities.

The goal for Massachusetts is $21 million, of which more than $7 million has been raised to date.

JEAN M. O'HARA, former bookkeeper with Barker's Office Products in Quincy, has joined Conrad, Inc., Hingham marketing communications firm, as financial and office coordinator. She lives in Weymouth.

FINANCIAL MANAGEMENT FOR THE SMALL BUSINESS
Specifically designed for the Non-Financial Executive
THREE-DAY SEMINARS
Lexington, September 27-29 • Danvers, October 16-18 • Randolph, November 1-3
also Boston beginning October 3. 9 weeks (Wednesday evenings)
1784
THE FIRST NATIONAL BANK OF BOSTON
and its affiliate Old Colony Bank
Course fee $295. For details call 434-6541 or write: The First, Box 1807, Boston, MA 02105

George Whalen Named UST Security Chief

George W. Whalen, a former FBI agent, has been named vice president of corporate security for UST Corp., parent company of U.S. Trust Co. on the South Shore.

A graduate of Suffolk University, where he received pre-law training, and the New England School of Law, Whalen has 30 years investigative experience with the FBI and the federal and state courts.

He is an active member of the Society of Former Special Agents of the FBI, a director of the Society of Friendly Sons of St. Patrick in Boston, and a member of the Boston Irish Social Club.

Robert Parker Joins Jordan

Robert W. Parker of Braintree, formerly of Quincy, has joined the staff of the Charles G. Jordan Insurance Agency in Weymouth as vice president in charge of personal lines development.

Parker recently completed courses in pension and estate planning, given by the Aetna Life Insurance Co., and commercial insurance, sponsored by the Independent Insurance Agents of Massachusetts.

He was graduated from Northeastern University, where he studied finance and insurance.

CERTIFICATE
MEMBER
HOMES FOR LIVING Network
REAL ESTATE OFFICES IN 50 STATES
"Across the street or across the nation"
Good for one complimentary
MARKET ANALYSIS OF YOUR HOME
Bearer is entitled to a professional market analysis of his residential property by a Tullish & Clancy Associate at no cost or obligation.
Please return this certificate or call for appointment
Issued by TULLISH & CLANCY REALTORS 773-7300
Tullish & Clancy Office: 15 Foster St., Quincy Square
This offer is good indefinitely! Retain this valuable certificate with your household documents.
You know what your home was worth when you bought it! Do you know what your home is worth NOW?
If your property is now exclusively listed for sale with a Real Estate Broker, please disregard this offer. It is not our intention to interfere with the Agency of any other Real Estate Broker

NEWSCARRIERS WANTED
Here's a chance to earn extra money by building a Quincy Sun home delivery route.
Telephone: 471-3100

CAPT. LEO GRAHAM, who played another outstanding two-way game for North Quincy, dives across for his second touchdown in last week's game with Cambridge Rindge and Latin.

JACK LEONE, who kicked two field goals, kicks the extra point following Leo Graham's second touchdown for North Quincy in last week's win over Cambridge Rindge and Latin.

(Quincy Sun Photos by Steve Grochowski)

North Quincy 20, Cambridge Rindge 6

Raiders Eye No. 2 At Weymouth North

By TOM SULLIVAN

North Quincy's football team turned in another outstanding two-way performance last Saturday and the Raiders were rewarded with their first win of the season.

"Watch us from now on, we are really coming along," warned defensive coach Ken MacPhee after another brilliant defensive effort combined with a continually improving offense."

North hopes to make it two in a row Saturday when it faces an improved Weymouth North team in a 1:30 p.m. game at Weymouth's Legion Field.

The Maroons last week defeated Boston Tech, 22-6. They also topped Braintree and Cambridge Rindge and Latin and lost a tough one to Waltham.

The Raiders were hitting harder than ever last Saturday at Veterans Memorial Stadium and forced seven Cambridge Rindge and Latin fumbles, recovered five and went to a convincing 20-6 Suburban League victory.

The win was especially pleasing to Burke, as it was his 25th victory in his five years as coach at his alma mater.

The players awarded the game ball to Burke, who in turn, gave it to Capt. Leo Graham, who played another superb two-way game and was largely responsible for the win.

"Receiving this ball means an awful lot to me, but I want to give it to Leo, who did so much today to give me my 25th coaching win at North Quincy," Burke said.

Graham, playing another of his consistently outstanding defensive games, also had another banner day on offense. He ran for 68 yards and scored both of North's touchdowns.

"He is the best back I've seen this year," praised Cambridge coach George Greenidge.

Graham was far from a one-man team, however, as Pat Carroll, Bill Dailey, Bob McCormick and quarterback Jack Brown all ran well, Jack Leone kicked two field goals and the entire offensive line and defensive unit were at their best.

NORTH SEASON SCORING

	TD	PAT	FG	Pts.
Graham	3	0	0	18
Leone	1	4	2	16

"Our offense is improving all the time," Burke said. "Brown ran the team well again and the line was opening good holes. I am hopeful our improvement will continue and that we will have a good season the rest of the way."

Defensive coaches MacPhee and Jack Raymer couldn't say enough for their players.

"We had a couple of key men out but boy, did the kids hit today," MacPhee said. "They forced all those Cambridge fumbles with hard hits and everyone was just super. What more can I say about Graham? He's just the best there is. He has more than 50 tackles in our four games and I don't think there can be a better two-way back in the state."

Receiving the coaches' plaudits were Chris Petrillo, who played hurt; Graham, Tony Camillo, who had a pass interception and a fumble recovery; Rick Anderson, Joe Cremin, Glen Segalla, Paul McDonough, John Corczyca, Glen Ross, Joe Feeney and Bill McCarthy, who was excellent on special teams.

Offensive coach George Liset praised the line for another top performance.

"They were getting off the ball real well and the downfield blocking was outstanding and that made the big difference," he said.

He had good words for everyone but especially for Jim Dodd, Ed Miller, Lou DiPietro, John Buckley, John McNamara, Feeney, Leone and Joe Mullen.

North took the opening kickoff and drove steadily 72 yards for its first touchdown, despite a 15-yard holding penalty. Graham led the way and, after the penalty set the Raiders back to their 23, Brown hit Graham with a perfectly executed screen pass and the North captain went all the way. Leone kicked the point.

"Give the coach credit for that one, he called it," MacPhee said. "Dave did a great job all day of play calling."

Cambridge's first fumble came early in the second period following a tremendous hit by Ross, Cremin recovering on Cambridge's 33.

Brown, unable to pass, raced around right end for 18 yards and, with fourth and eight, Leone, who kicks barefooted and in previous games had barely missed on tries of 47 and 40 yards, kicked a 34-yard field goal despite a tricky wind.

A few plays later Petrillo recovered a Cambridge fumble on North's 51 following a terrific hit by Graham.

However, Cambridge's Mark Conrad intercepted a pass and the Raiders received a good break three plays later when Kevin Hill took a pitchout and raced 62 yards to the North one where he was brought down by Graham. However, an illegal procedure penalty nullified the run.

Camillo intercepted a pass on Cambridge's 41 and the Raiders drove downfield. Carroll apparently scored but an illegal procedure penalty killed it and three plays later, following a nine-yard loss, Leone kicked his second field goal, this one a 29-yarder.

On the first play following the second half kickoff Petrillo again recovered a fumble on the Cambridge 33. Again the Raiders drove relentlessly and Graham scored from the three. Leone kicked the point, giving him eight points on the day.

Again, on the first play following the kickoff, North's defense smothered the ball carrier and Jim McGinnis recovered a fumble on the Cambridge 25, but this time Cambridge held.

With North's starters getting a well-earned rest, Cambridge averted a shutout. Gino Pillard intercepted a pass for North but it was voided by a penalty and Cambridge drove from the 50 with two passes eating up 33 yards and Mike Harshberger scored from the three on a quarterback sneak.

The Raiders netted 150 yards on the ground to 90 for Cambridge. The visitors' only edge came on passing with 123 yards on five for 10, but one for 30 yards was the result of pass interference. North had only the screen pass competition. North had 14 first downs and Cambridge nine.

Sports

North-Weymouth N. Game On WJDA

North Quincy's football game at Weymouth North Saturday at 1:30 p.m. will be the subject of WJDA's play-by-play broadcast.

The station also will bring in reports of Newton North at Quincy, Braintree at Norwood, Plymouth-Carver at Hingham and Weymouth South at Brockton.

Sunday WJDA will do the play-by-play of the Dom Savio at Abp. Williams contest.

SETTLES GLASS
479-4400
196 Washington St. Rt. 3A Quincy
Mon. thru Fri. 8 to 5 Sat. 8:30 to 12:30
INSPECTION TIME . . .
Is the time to have SETTLES GLASS replace your cracked windshield
WE SPECIALIZE IN...
AUTO GLASS (for Foreign and Domestic)
INSURANCE CLAIMS PROCESSED
... REMEMBER, THERE IS NO DEDUCTIBLE ON COMPREHENSIVE COVERAGE [GLASS]
VISA
Other Locations: Holbrook Weymouth, Marshfield, Norwood

SPECIAL
We Check Your
FRONT END SPRINGS SHOCKS
ALL FOR A $2.00 CHARGE
No Obligation while you wait
WOODWARDS INC.
111 McGrath Highway Quincy

CIRCUS-PAT'S-BRUINS
CELTICS-CONCERTS
TICKETS FOR ALL!
4 Season's Tickets
Quincy Center (across from MBTA)
Phone 479-6414

AFTER A SAILOR pass was completed, then fumbled, the Raiders recover the ball in last Sunday's Youth Football League game at Veterans Memorial Stadium. The Raiders won, 8-6.

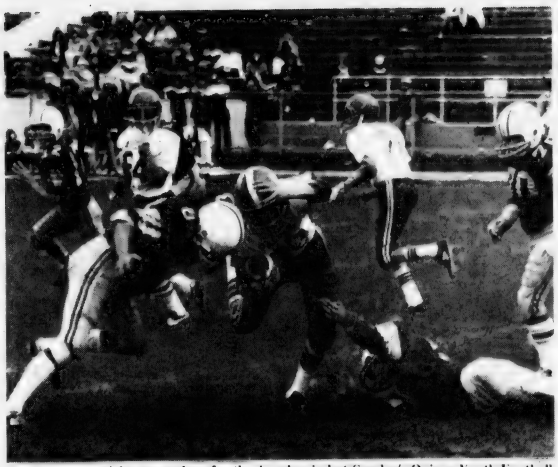

MIKE GILL picks up yardage for the Apaches in last Sunday's Quincy Youth Football League game against the undefeated Panthers, who won their third in a row, 8-0.

(Quincy Sun Photos by Steve Grochowski)

● ***Quincy Youth Football***

Panthers Roll By Apaches Into First Place

By JIM NABSTEDT

The Panthers took undisputed possession of first place in the Quincy Youth Football League Sunday with an 8-0 victory over the Apaches.

It was the third straight win for the Panthers and the first loss in three games for the Apaches.

The Panthers scored their first two points on a safety when Bob Glidden and Bob Burns tackled the Apaches' ball carrier in the end zone. Later Kevin Cabez passed to Burns for a six-yard touchdown.

Tom Travers, Kevin Cameron and Rich Pettinelli stood out on offense for the Panthers while Jim Kelly, Chuck Jaehnig, Gerry Britt and Jon Beniers were defensive standouts. For the Apaches Rick Reardon, John McGrath, Dan Ceurvels and Mike Gill played well.

The Raiders improved their record to 2-1 by edging the winless Sailors, 8-6.

The Raiders got on the board first when Tom Collins picked off an errant Sailor pass and ran it back for a touchdown. Dave Norton added the two winning points.

YOUTH FOOTBALL
SCORING

	W	L	Pts.
Panthers	3	0	6
Raiders	2	1	4
Elks	2	1	4
Apaches	2	1	4
Manets	0	3	0
Sailors	0	3	0

The Sailors came back with a Colin McLeod touchdown but the try for the tying points failed.

Don Norton made a game-saving tackle at his 10 to preserve the win for the Raiders. Doug Murphy, Pat MacDonough and Jack Burke stood out for the Sailors in defeat.

The Elks also made their record 2-1 by romping over the winless Manets, 28-6.

Mike Ross scored for the Elks on a 32-yard run, Paul Kenney scored twice on interceptions, running them back 50 and 40 yards, and Billy Marsters scored on a 13-yard run. Jiff Jafferian passed to John Segalla twice for two-point conversions. For the Manets Scott Dooley scored the touchdown on a 40-yard pass from Bob Carty on a fake punt.

Greg Hanley, Billy Stanley, Mark Cohen, Shawn Glenn and Dooley played well for the Manets.

Next Sunday at Veterans Memorial Stadium it will be Elks vs. Apaches at noon, Sailors vs. Manets at 1:30 and Panthers vs. Raiders at 3.

Bulldogs After 4th Win

The first-year Quincy Bulldogs, the surprise team of the Boston Senior Park Football League, will seek their fourth straight win Friday night at 7:30 at East Boston Stadium where they face defending champion South Boston Chippewas, perennially a league powerhouse.

The Bulldogs surprised by shutting out the league's highest scoring team, the Charlestown T.T., 14-0, last Friday night at Charlestown to improve their record to 3-1. It was their third shutout in a row.

The Quincy team, hoping to enter the Eastern Football League next season, must play its home games at East Boston Stadium due to the unavailability of a field in Quincy.

The Bulldogs now have been unscored upon for 13 straight periods.

Quincy scored in the second period on a three-yard bootleg by quarterback Bob Scibillia. Paul Dube rushed for the two points behind 6-6, 280-pound Bill Newman, one of the top offensive linemen in the league.

In the fourth period Dube scored from the four but a pass from Scibillia intended for Frank T. Tananian, who played an outstanding game, was incomplete.

This touchdown was set up by a deflection of a Charlestown pass by Jim Rogers and the interception by Rene Marchanda.

The Bulldogs will end their regular season on Friday night, Oct. 19, against another of the league powerhouses, the Hanna Club.

Free Admission For Seniors At School Games

Carl Leone, coordinator of Athletics, announced that senior citizens are welcome at all Quincy Public Schools athletic events at no charge.

Seniors need only show their Senior Citizen pass when entering the gate.

FREE blood pressure test

NOW AVAILABLE AT OUR LAKIN SQ. QUINCY BRANCH
690 Adams Street
Mon. Tues. Wed. Thurs. 8:30 AM to 5 PM
Fridays 8:30 AM to 7 PM
Saturdays 8:30 AM to 12 Noon
South Boston Savings Bank
"ALWAYS THE LEADER"

"This Is One Race I Can't Win Alone."
Bill Rodgers

Get behind Bill Rodgers and the Run for the Money with your pledges. And help United Way agencies help people.

The 1 out of 4 you help could be you.

THE 1979 UNITED WAY RUN FOR THE MONEY.

● ***Soccer***

North Gets First Win

North Quincy's boys' soccer team, which has been battling against tremendous odds, finally earned its first win last week, a 1-0 decision over Weymouth North.

Coach Paul Bregoli again hailed his young and injury-riddled Raiders for their continuing desire and hustle.

"We beat Weymouth in a game rescheduled after the terrific rains last week," Bregoli said. "Weymouth was leading us, 1-0, when the game was washed out and league rules dictate that the game be replayed in its entirety. It's probably the first break we've received all year and, who knows, maybe it will turn things around."

Bregoli was unable to make the game until the third period because of a school meeting and Jim McGinley handled the team until he arrived.

"Two of our standouts, Joey Flynn and Bob Biagini, were unable to play and I brought up three jayvee players, junior Billy Koch, sophomore John Keenan and Steve Sacchetti, all halfbacks," Bregoli said. They all played exceptionally well.

"I started three sophomores, Bill Bradley and Charlie Spiropoulos at halfback and Rich Palma at wing. Spiropoulos went out with a leg injury early."

The young North team played a sluggish first half and only the excellent play of Paul Mallory in goal and Bradley and Paul Gill kept Weymouth off the scoreboard.

Steve Morrissey's hustle almost resulted in a goal early in the last period and Chris Dunn and Steve Kavanagh turned back several Weymouth threats. With a minute left Mallory made an outstanding save and Dunn got the ball to Ed Ahearn, who got it to Dave Lapsley, who was pushed 25 yards from the goal. On the direct kick, Ahearn's shot hit the post and on the rebound Ahearn again shot into a scramble in front of the net. The ball came to Bradley, who scored the goal with just 15 seconds left in the game.

Bregoli also praised junior wing Gary Donaghey, Dunn, Gill, Kavanagh, Tim Burke, Matt Keenan and Rich Farmer.

Injuries continued to plague North last Friday when it lost to Brookline, 4-2, with several players either out of action altogether or playing hurt.

Brookline took a 1-0 lead but Biagini tied it with his first goal of the year. The Raiders took a 2-1 lead when Biagini passed to Flynn and Flynn drilled a perfect shot to the lower left corner from 25 yards out.

Brookline tied it up, took a 3-2 lead in the third period and, after North had three fine scoring chances, it added the insurance goal in the final quarter.

North, which played Waltham, third in the Suburban League, yesterday (Wednesday), will host league-leading Newton North Friday at 3:30 at the field behind Veterans Memorial Stadium.

--TOM SULLIVAN

St. Ann's Hockey Ice Time

St. Ann's Hockey League announces the following ice times next week:

Boys beginners, Tuesday, 5 to 6:30 p.m.; girls' figure skating, Tuesday, 6:30 to 8; Pee Wees, Wednesday, 5 to 8 p.m.; Bantams, Wednesday, 8 to 10.

SUBSCRIPTION FORM
FILL OUT THIS SUBSCRIPTION BLANK AND MAIL
The Quincy Sun
1372 HANCOCK ST., QUINCY, MA 02169

NAME _____

STREET _____

CITY _____ STATE _____ ZIP CODE _____

CHECK ONE BOX IN EACH COLUMN

[ ] 1 YEAR SUBSCRIPTION $ 6.50
[ ] 2 YEAR SUBSCRIPTION $ 10.00 [ ] CHECK ENCLOSED
[ ] 3 YEAR SUBSCRIPTION $ 15.00 [ ] PLEASE BILL ME
[ ] OUT OF STATE [1 YEAR] $ 8.50

Waltham 12, Quincy 0

Presidents Hope To Rebound Via Newton

The Quincy football team's defensive unit turned in its finest performance of the year last Saturday but the Presidents still suffered their first defeat at Waltham.

They hope to rebound Saturday when they host Newton North in a 1:30 p.m. Suburban League game at Veterans Memorial Stadium.

Newton, which defeated North Quincy, 13-7, also has a 13-6 win over Framingham North but lost to Medford, 24-21, and last week to unbeaten Brockton, 27-7.

"I've never seen a team play a better defensive game than we did at Waltham," Coach Tom Fitzgerald said following the 12-0 league loss. "A blocked punt and a fumble gave them their touchdowns and other than that I don't think they made two first downs. We did give them another chance with a fumble inside our 10 but otherwise we completely bottled them up.

"It was too bad such a superb defensive performance had to be for nothing. Our defensive coaches, Bill Maver and Joe Goguen have done a remarkable job and they deserve an awful lot of credit.

"We'll bounce back, I'll promise that."

While the defense was doing its part, the offense, which had scored 71 points in its three previous wins, was pretty well shut off by Waltham, which threw a variety of defenses against the Presidents.

Co-Capt. Tommy Brennan did have another good day with 107 yards, giving him 548 yards in five games. He had one long run to the Waltham two just as the half ended, a tough break for the Presidents.

Quincy had another good opportunity in the third period when Charlie McCall ran back a punt 45 yards to the Waltham 10 but on second down Waltham came up with one of its four pass interceptions.

"It's hard to single out anyone on defense, as they all did a terrific job," Maver said. "Mention them all, Steve Picot, starting his first game, was outstanding as were Ed Mackey, Mike Petrillo, Chris Chevalier, Lou Matthews, Walter Kilgallon, Jim McNeil (injured and probably out of this week's game), Bill Murray, who returned for the first time after an injury; McCall, Paul Martin, Brennan, Bill Flynn, who had an interception, and Todd Veale."

QUINCY SEASON SCORING

	TD	PAT	Pts.
Brennan	6	0	36
Iodice	3	0	18
Bandera	1	0	6
Austin	1	0	6
Pettinelli	0	5	5

Asst. Coach Peter Chella who handles the offense with Mark Conroy, was a little disappointed in the offensive line, which had been so great in the first three games.

"They threw a lot of variations against us and the boys just couldn't seem to get going," he said. "Paul Bandera blocked well and Tom Rand and Howie Chadbourne also played well."

Fitzgerald praised the punting of Picot, who was forced into doing the kicking when Ron Pettinelli was sidelined due to an injury suffered in practice. "Outside of the one which was blocked, he did an excellent job," the Quincy coach said.

In the opening period Picot punted and it appeared Waltham would be pinned deep in its own territory but Rick Cacciatore blocked the kick, and the ball bounced into the hands of Dave LeLievre, who raced 45 yards for the touchdown.

In the second period John Kohler recovered a fumble on Quincy's 17 and Matt Corbett scored the second TD from the one. Quincy's line broke through and blocked both conversion kick attempts. In the last period another Quincy fumble gave Waltham the ball inside the Presidents' 10 but on the next play Matthews, a defensive standout in every game, hit the Waltham ball carrier with a bruising tackle and he fumbled the ball back to Quincy.

"If we had scored in the first half after Brennan's run, it could have made a big difference," Fitzgerald said.

It appeared Brennan, who has six touchdowns, was on his way to another only to be brought down at the two and time ran out.

--TOM SULLIVAN

PRESIDENTS' BRAIN TRUST-- Quincy's football coaches, left to right, Bill Maver, Mark Conroy, Peter Chella, Joe Goguen and Head Coach Tom Fitzgerald.

(Quincy Sun photo by Steve Grochowski)

Bantam A's Rack Up 3 Wins

The Quincy Bantam A hockey team rolled to three wins during the past week, the latest a 15-1 breeze over Neponset. Scott Messina sparked the offense with four goals, while Bob Lynch and Dennis Croke each had the hat trick. Other goals were scored by Danny Shea, Frankie Reynolds, Steve Denelsbeck, Dick Tapper and Frank McGrath.

Shea had five assists, Reynolds four, Tommy Benson, Croke and Dennelsbeck three apiece, McGrath, Danny Kelly and Lynch two each and Tapper, Dean Phillips, Kevin White and Messina one each. Shawn Cunningham excelled in goal and Lynch and Tommy Schofield played well on defense.

The Bantam A's edged Milton, 2-0, with goalie Timmy O'Connell earning the shutout. White and Phillips scored the goals.

Earlier the team had squeezed by Randolph 3-2, with Reynolds scoring twice and Benson once. Cunningham had another good game in goal.

IMPORTED CARS NEED IMPORTED MECHANICS

If you own a Mercedes-Benz, BMW, Porsche, Audi, Fiat, Lancia or Volvo bring it here. All our mechanics learned to work on those cars in Europe. Even before they learned to speak English. So they know more about your car than they can tell you.
We rebuild most foreign car engines.

3A FOREIGN CARS INC.
Route 3A Hingham Shipyard 749-6790

Attorney Services
ALAN H. SEGAL
175 Quincy Shore Drive, Quincy 328-6545
420 Washington St. Braintree 848-6272
General Practice
Criminal & Family Law
Personal Injury Claims
Real Estate
Wills & Trusts
NO CHARGE FOR FIRST OFFICE VISIT

HOCKEY EQUIPMENT
ALWAYS LOW DISCOUNT PRICES
FREE! HOCKEY GLOVE W/EVERY $10 PURCHASE
Open: Thurs. 2-8 Fri. 2:30-6 Sat. 11-6
WHOO'S PLACE
For Select Secondhand Furniture and Household Items
369 Billings Road Wollaston, Mass. corner of W. Elm

City Of Quincy
VOTER REGISTRATION DATES
Evening Hours—7:00 p.m. to 9:00 p.m.
at the
Following Locations
THURSDAY, OCTOBER 11, 1979
Ward 4—Gridley Bryant School, Willard Street
Ward 5—Wollaston Methodist Church
Ward 6—Quincy School, Newbury Avenue
SATURDAY, OCTOBER 13, 1979
City Hall—Hancock Street
from 10:00 a.m. until 8:00 p.m.
WEDNESDAY, OCTOBER 17, 1979
City Hall, Hancock Street
from 8:30 a.m. until 10:00 p.m.
This being the Last Day for Registration before the City Election—November 6, 1979
Registration Daily, Election Dept., City Hall, from 8:30 a.m. until 4:30 p.m., Monday thru Friday
GUY S. FAIELLA
Chairman, Board of Registrars
JOHN M. GILLIS
Clerk, Board of Registrars

QUINCY JUNIOR LEAGUE American League All-Stars won the recent tournament in which 16 teams competed. It took 45 games to complete the triple-elimination event. In front are Paul Miller, left, and bat boy Pat McDonough. Sitting, left to right, Paul Marshall, Dave Maloney, John McGlame, Stephen Higgins, John Comeau, Marc Abboud, Jack Bolster, Chris Lunker and Matt Elofson. Standing, Steve White, left, and Billy Shaughnessy. Comeau, who pitched four shutouts, was named the tournament MVP. The team was managed by Kevin McDonough and the coaches were Ace Abboud, Bob Foley and Brendon Ryan.

(Quincy Sun photo by Steve Grochowski)

Montclair Men's Club Golf Tourney Sunday

The Montclair Men's Club's annual golf tournament will be held Sunday at the Presidents Course, North Quincy.

Trophies and prizes will be presented at a buffet lunch at the men's club following the competition.

Those wishing to play must contact Ed Adams at 328-1506 or Dick Cecchini at 331-0823 for reservations.

Little Loop Opens 26th Season Saturday

The Quincy Bowling Little Loop will open its 26th season Saturday morning at 8:30 at the Wollaston Boulevard Bowladrome.

All registrations submitted have been accepted and there are still a few openings for boys 11 through 16. Entries will be accepted at the Bowladrome Saturday or prospective bowlers can call league president Joe Gildea at 328-5525.

Team sponsors and parents are invited to attend the matches. Two weeks of rolloffs to determine averages will be held preceding the formation of teams.

Don't Throw It Away!
RUGGI'S RELICS
Is looking to purchase antiques, furniture, collectables and nostalgic items. Paying top money for desired items. Shop open 12 to 8 Tuesday and Thursday, or call 471-9817 or 472-3608 for fast service.
373 Granite St., Quincy

Quincy Sun
NEWSCARRIERS
Wanted

Call 471-3100
or Apply In Person
The Quincy Sun
1372 Hancock Street
Quincy Square

Bowling

Casey Pacing Adams Heights

The Adams Heights Men's Club bowling league is under way and Jack Casey leads the league with an 11.8 average.

He is followed by Al Landry, 110.2; Rich Collins, 110.1; John Giudici, 106.3; Reno Giudici, 104.9; Frank Anderson, 104.2; Bob Lee, 103.7; Mickey Betzger, 103.6; Scott Cresswell, 103.4, and John Mckinnon, 103.2.

The team standings: Casey's team, 24-8; Bill Norton, 21-11; Anderson, 20-12; John Giudici, 20-12; Collins, 18-14; Arch Fulton 15-17; Reno Giudici, 6-26, and Lee, 4-28.

Collins rolled the weekly high three of 366, followed by Cresswell, 365, and Casey, 357. Dellasella had high single of 143, Betzger had 138 as did Collins.

Fulton's team rolled high team single of 542, Collins' team had 540 and John Giudici's team 538. Casey's team had high team three of 1544, Norton's team had 1540 and Anderson's team had 1535.

Deitsch Pacing Church League With 112.3

Jim Deitsch leads the Quincy Church Bowling League with a 112.3 average.

Jim Troup is in second place at 109.6 and is followed by Ed Kallio, 109.1; Lou Taylor, 107.7; Bud Crowell, 107.3; George Dabrolet, 107.0; Bob Pitts, 106.7; Don Wheeler, 104.5; Chuck Bohlken, 104.3, and Harold McManus, 103.8.

The team standings: Christ Church, 16-8; Bethany B, 14-10; Quincy Point Cong., 14-10; Quincy Centre Meth., 14-10; Independents, 14-10; Central Baptist, 14-10; Bethany A, 12-12; First Presby, 12-12; Lutherans, 12-12; Atlantic Memorial, 12-12; Fort Square UP, 6-18, and Wollaston Cong., 4-20.

Last week's 300 Club: Troup, 352; Pitts, 346; Deitsch, 344; Taylor, 338; McManus, 337; Dabrolet, 333; Dave Hamilton, 324; Peter Barone, 320; Bohlken, 316; Bob MacDonald, 316; Wayne Mills, 315; Andy Lund, 312; Joe Zimmerman, 312; Clarence Snook, 309; Ernie Nadeau, 308; Darryl Mikami, 308; John Barghout, 307; Lloyd Herring, 304; Glen Crowell, 304; George Kilnapp, 303; John Salvucci, 300, Kallio, 300, and Phil Stover, 300.

Copeland Leading Merchants

Copeland Package Store leads the Quincy Merchants Bowling League with an 18-6 record.

Pagnani's Gulf and T-Shirt Factory are tied for second place at 16-8, followed by South Shore Auto Spring and Wells Grill, 14-10; Sherry's, Yellow Cab, and Purity Supreme, 12-12; Men's Hair Style, 11-13; Merrymount Alleys, 8-16; A&T Movers, 6-18, and Wollaston Gulf, 5-19.

Ron Williams rolled the weekly high single of 155 and Laurie Ecklund had 141. Pete Hartford rolled high three of 375, followed by Bob Wells' 366.

T-Shirt Factory had both high team single of 465 and high three of 1318, while A&T Movers had a 463 single and Men's Hair Style had a 1315 three.

The Top Ten: John Wainwright, 124; Paul Vickers, 121; Bob McDonough, 117; Ken Hanson, 114; Ron Johnson, 114; Bob Wells, 113; Pete Hartford, 112; Lou Pagnani, 112; Dave Bates, 112, and Dave Beagan, 111.

Marshall Team Leading Koch Men

Leo Marshall's team has moved out front in the Koch Club Men's Bowling League with a 14-2 record.

Following closely behind are the Moody and Shields teams, each tied with 12-4 in second place, while Doyle and Keenan are locked with 8-8 apiece in third spot. Mancuso and Koch own 4-12 records and Alibrandi is 2-14.

Tony Alibrandi, although in last place teamwise, holds all individual honors in the loop with high average of 108.6, high team three string total of 359 and high single string of 138.

Others in the top 10 averages department are Al Mancuso, 105.9; Jim Moody, 104.8; Leo Marshall, 103.9; Mike Shields, 103.4; Joe Keenan, 102.7; Steve Palumbo, 101.9; Paul Koch, 99.4; Steve Monti, 99.3 and Mike Doyle, 99.1.

The Moody and Marshall teams are tied with 513 apiece for high team single string while Marshall's squad also has high team three of 1501.

The league bowls Tuesdays at 7 p.m. at the Wollaston Boulevard Bowladrome and new bowlers are welcome to join and participate.

Bowes' 98.5 High Average For Koch Women

Linda Bowes has moved into the top spot in the Koch Club Women's Bowling League with an average of 98.5 edging previous high Debra Koch who was 98.4.

Others in the top 10 averages are:

Betty Ann MacDonald, 94.8; Evelyn Morris, 91.2; Gerry Cavicchi, 91.1; Claire Fitch, 91.1; Kay Donelin, 90.9; Barbara Donelin, 90.7; Susan Batts, 90.1 and Barbara Lombardi, 89.

Debra Koch has high three string total of 338 while Betty Ann MacDonald has high single string of 140.

In the team standings, Koch and Fitch are tied for top with six wins and two losses each. There is a four way jam for second place with the MacDonald, Moody, Foley and Lombardi teams knotted with 4-4 records. The Bowes and Cavicchi teams have two wins and six losses apiece.

The Lombardi team has high single string of 469 and the Fitch the high three string total of 1296.

The Koch Club Women's Bowling League meets Thursday at 8:30 p.m. at the Merrymount Daylight Alleys, Broad St., Quincy, is in its 25th year. Women are welcome to join and participate.

Full Slate Of Sports For ENC Homecoming

Eastern Nazarene College alumni from throughout the country will be traveling back to Quincy this weekend as the college celebrates it annual homecoming.

A full slate of sports is scheduled for Saturday as part of the festivities.

On Saturday morning, the women's volleyball team will be in action against Bridgewater State College and Mt. Holyoke College. As of this past weekend, the women are 5-0 in regular season matches. Their most recent victims were M.I.T. and Smith College.

At 1 p.m. the women's tennis team will square off against Gordon College. The Crusaderettes are still looking for their first victory of the season.

The E.N.C. soccer team will take on Bridgewater State College at 2 o'clock, hoping the results will be much the same as last year's stunning homecoming victory over King's College. The Crusaders are 3-6 on the season, with a home game against Southeastern Massachusetts University still to come before the weekend.

Later in the afternoon, the cross country team will host Massachusetts Maritime Academy, New England College, and Suffolk University. The ENC runners are 6-1 on the regular season and finished third out of ten teams this past weekend at the Pop Crowell Invitational Meet at Barrington College.

All of ENC's homecoming events are open to the general public.

Mahoney Wins 4th Morrisette Race

Morrisette Post held its fourth annual 5.4-mile race Monday with more than 200 starters, and for the fourth year in a row Dick Mahoney of the Greater Boston Track Club was the winner in 28:01.

Brian Devin of the BAA was second at 28:13, Jim Gavigan, unattached third, 28:33; Steve Dennen, unattached, fourth, 28:49, and Kevin McCarthy, BAA, fifth, 29:06.

Georgia Traficante of the Quincy Track Club was the first female finisher at 36:39. QTC teammate Tracy Coull was second at 37:50, and Shauna Drohan of the Quincy YMCA, third, 37:55.

John Hurley of the BAA was the first finisher over 40, in 30:36. Mike Kerins of North Medford TC, was second in 30:43, and Bob Clark of the BAA third in 31:49.

Harry Balfour of Quincy YMCA paced those over 50 with a timing of 33:18 and Connie Murphy of North Medford was second at 33:20.

Houghs Neck Legion To Present Baseball Awards

Members of the Babe Ruth and Junior Baseball Leagues sponsored by the Houghs Neck Legion Post will receive awards Saturday, Oct. 13, at 4 p.m. in the Post Home.

The presentations will follow the annual Father-Son game scheduled for 1 p.m. at LaBreeque Field.

John Duffy is athletic director of the Post with Dave MacMillan coach of the Babe Ruth team and Tom McLaughlin directing the Junior team.

Mite A's Bomb Braintree, 8-1

Quincy's Mite A hockey team walloped Braintree, 8-1, with Scott Cunningham and Joe Fasino in goal.

Brian Zimmerman, Mike Toland and Ralph Richardson had two goals apiece and Matt Collins and Timmy Mann one each. Steve Connelly, Mark Dwyer and Toland had two assists apiece and Mann, Zimmerman, Kevin Daly, Sean Capliss, Ronny Last, Ken Staskywics and David Santosuosso one each.

Morash Setting X-Country Pace

Harry Morash continued to set the pace for the Quincy Track Club's cross country program by winning the 10-11 boys' 1.5 mile race last Saturday in a record time of 9:48.

Donald Hamilton and Caitlyn O'Brien won the boys and girls 7 and under division races respectively and also running well were Georgia Traficante and Tracy Coull in the 10-11 group and Stuie Coull and Kevin O'Brien in the 8-9 boys division. Kevin Dunn and Kelly Ann Dunn continued to show improvement.

The club will run its final development meet Saturday over the Pageant Field course and then will begin traveling to outside meets.

In the recent Morrisette Post 5.4-mile race several QTC members made good showings. Georgia Traficante and Tracy Coull place 1-2 in the women's division and received plaques from director Frank Mullen.

QTC Coach Jeff Hennessy, who runs for the Greater Boston Track Club, finished 15th and young Morash, only 11, ran a 34:04 and finished 44th among more than 200 runners.

Last year Morash ran the course in 37:19 and placed 120th. Also running well from the QTC were Stu Coull, Jeff Norton, Matt Norton, Don Hamilton, Terry Hamilton and Lois Guglielmi.

Political Advertisement Political Advertisement Political Advertisement

THE COMMITTEE TO RE-ELECT

PAT TOLAND
to the
Quincy School Committee

Invites You to a
Wine and Cheese Reception
on Monday evening,
October 15, 1979

President's Golf Course 367 W. Squantum St.

$5 per person 8 - 11 p.m.

Evelyn Kiley, 246 Marlboro St.

Political Advertisement Political Advertisement Political Advertisement

America's Finest

ATHLETIC JACKETS

For the Entire Family

13.95 and up

- Organizations
- School Groups
- Bowling Leagues
- Skating Teams
- Basketball and all other Athletic groups.

EXPERTLY EMBROIDERED ON OUR OWN PREMISES WITH ANY SCHOOL NAME, YOUR NAME or whatever you wish at reasonable cost

Sizes: Junior - S thru Adult 6X

GROUP PRICES AVAILABLE

TOP QUALITY 100% WOOL MELTON JACKETS IN STOCK

The Personalized Gift Center of the South Shore

A.E. GOODHUE COMPANY
1163 HANCOCK ST., QUINCY
Telephone 472-3090

VISA

One Stands Out

- **Ward Councillor 4 Years**
- **Housing Authority Member 5 Years**
- **School Committee Member 6 Years**
- **Present Councillor At Large**

Keep Frank McCauley Working for Quincy as A Councillor -at-Large

Russell F. Johnson
9 Chickatabot Rd

J. Thomas Mullaney
115 Standish Ave.

Oct. 18 At Vo-Tech Gym

Government Officials Invited To Air Noise Hearing

Two senators, a governor, a cabinet member and a congressman have been invited to hear expected protests from Quincy residents against the noise of airplanes departing from Logan Airport.

The hearing has been announced by Mayor Tobin and Bernice Mader, chairman of Citizens Against Airplane Noise (CAAN), for the Vo Tech School Gym Thursday, Oct. 18, at 7 p.m.

Involved in the hearing will be a draft environmental impact statement prepared by the FAA which recommends takeoffs at a bearing that impacts Quincy, Milton and southern sections of Boston.

Those invited include Sens. Edward M. Kennedy and Paul S. Tsongas, Gov. Edward J. King, Transportation Secretary Neil Goldschmidt, Cong. Brian J. Donnelly, FAA Administrator Langhorne M. Bond.

Quentin Taylor, assistant FAA administrator; Robert E. Whittington, regional director for the FAA, John Mattson, chief of the Air Traffic Division; and Lawrence Sullivan, regional counsel.

Tobin and Miss Mader warned in a leaflet that "this is your only opportunity to make your complaints official and demand an over-the-ocean route.

"Remember, if we do not make them change their decision, the planes will fly over Quincy year after year after year. Pressure is the only thing that will make the FAA respond."

CAAN has been seeking an over-the-ocean pattern of takeoffs from Logan, which would bring noise relief to all communities.

"An over-the-ocean pattern has recently been tested because of continual pressure on the FAA from citizens of the impacted communities and their elected officials," said Tobin and Ms. Mader.

"Since the test has proven successful operationally, and no communities were disturbed by the noise, we want to make this the permanent route."

Joseph Lydon Elected Mass. Federation Labor Executive Vice President

Joseph M. Lydon of 215 Park Ave., Squantum, was recently elected executive vice president of the Massachusetts Federation of Labor, AFL-CIO, the parent body of all the Massachusetts based locals.

Lydon received 110,000 votes of the 215,000 cast, the largest turnout in the history of the organization.

Other South Shore residents, Carmine D'Olimpio and Clifford Sommers of Quincy and Richard E. Post of Rockland, were elected vice presidents and executive board members.

Lydon was also chosen executive vice president of Council No. 93 representing Massachusetts Public Employees in state, county and municipal employment.

The Council is the largest AFL-CIO unit in Massachusetts with 50,000 members and A.F.S.C.M.E. is the largest representative body of the National AFL-CIO with over one million members.

Lydon, a Quincy resident for 30 years, is also secretary and clerk of the Quincy City Club.

Kiwanis Club To Meet Thursday

The Kiwanis Club of Quincy will meet today (Thursday) at Dutton's Restaurant at 12:15 p.m.

The next Monday meeting will be Oct. 15, at Christ Church. New Lt. Governor Larry Fogelnest will outline his goals for the year.

The Handi Kids Carnival was postponed for the third time because of inclement weather last Saturday. It has been re-scheduled for the first Saturday in May of 1980.

Dunderdale To Be Installed As Caddy Commandant Saturday

David J. Dunderdale of Dorchester will be installed as commandant of the William R. Caddy Detachment, Marine Corps League, Saturday, Oct. 13, at 8 p.m. at the Fore River Clubhouse.

A past commandant himself, Dunderdale succeeds Joseph J. Callahan of Quincy, who will be installed as paymaster at the same ceremonies.

Others to be installed (from Quincy unless otherwise noted) include:

Orland Colborne of Malden, senior vice commandant; Wayne A. Scott, junior vice commandant; Anthony Pusateri, junior past commandant; Edward McAllister, adjutant; Paul A. M. Hunt, judge advocate; Joseph J. Zona, chaplain; Daniel J. Mansfield, sergeant at arms.

Thomas C. Pennor of Stoughton, service officer; James R. McIntyre, legislative officer; Leo P. Cardarelli, public relations officer; Frank Desmond, VAVS chairman; Robert A. Flaherty, scholarship chairman; Joseph J. Callahan, Americanism chairman; Americo Speranza, historian.

Anthony Pusateri, Anthony DiGiocomo, Joseph D. Muscato, Arthur W. Clark, Malcolm Kenney of Weymouth, trustees; Wayne R. Gauthier, Thomas C. Pennor, co-captains, and Joseph J. Callahan, Daniel J. Mansfield, Wayne A. Scott, Joseph J. Zona, Joseph Muscato, Orland Colborne, Robert A. Flaherty, Edward McAllister, members, color guard.

Goal Setting Meeting At Point-Webster

Parents of students at the Point-Webster Complex are invited to participate in the first of a series of goal setting meetings Wednesday, Oct. 17, at 7:45 p.m. in the school's media center.

The complex includes the Daniel Webster Elementary School and the Quincy Point Junior High School with a combined enrollment of 700 kindergarten through grade nine students.

Involvement in the goal setting process allows school community groups to identify goals and objectives for their school and provide the best education for students.

Save Gas and Money ... shop locally.

LEGAL NOTICES

COMMONWEALTH OF MASSACHUSETTS
Norfolk, ss. Probate and Family Court

No. 79C0161
Notice of Change of Name

To WILLIAM F. McGOVERN of parts unknown the only person interested in the petition hereinafter described.

A petition has been presented to said Court by WILLIAM FREDERICK McGOVERN, JR. by Leeann Hawker as mother, and next friend, of Quincy, in said County, praying that his name may be changed as follows:

William Frederick McGovern to William Frederick Hawker.

If you desire to object thereto, you or your attorney should file a written appearance in said Court at Dedham before ten o'clock in the forenoon on the twenty-sixth day of December, 1979, the return day of this citation.

Witness, ROBERT M. FORD, Esquire, First Judge of said Court, this twenty-sixth day of September, 1979.

THOMAS PATRICK HUGHES, Register of Probate

10/11-18-25/79

LEGAL NOTICES

INVITATION FOR BIDS

CITY OF QUINCY, MASSACHUSETTS
PURCHASING DEPARTMENT
QUINCY CITY HALL
1305 HANCOCK ST., QUINCY, MA 02169

Invites sealed bids/proposals for furnishing and delivering to the City of Quincy:

School Dept.	Woodworking Planer	Oct. 29, 1979 at 10:00 A.M.
	Frozen Hamburger	Oct. 29, 1979 at 10:30 A.M.
	Canned Foods	Oct. 29, 1979 at 11:00 A.M.
	Physical Equipment and Supplies	Oct. 30, 1979 at 10:00 A.M.
Hospital Dept.	X-Ray Envelopes	Oct. 30, 1979 at 10:30 A.M.

Detailed specifications are on file at the office of the Purchasing Agent, Quincy City Hall, 1305 Hancock St., Quincy, MA 02169.

Bids must state exceptions, if any, the delivery date and any allowable discounts.

Firm bid prices will be given first consideration and will be received at the office of the Purchasing Agent until the time and date stated above, at which time and date they will be publicly opened and read.

Bids must be in a sealed envelope. The outside of the sealed envelope is to be clearly marked, "BID ENCLOSED" with time/date of bid call.

The right is reserved to reject any or all bids or to accept any part of a bid or the one deemed best for the City.

Arthur H. Tobin, Mayor
William J. Kelly, Purchasing Agent

10/11/79

LEGAL NOTICES

SHERIFF'S SALE

COMMONWEALTH OF MASSACHUSETTS
Norfolk, ss. Dedham, Sept. 12, 1979

Seized and taken on execution and will be sold by Public Auction on Tuesday the 13th day of November A.D. 1979 at 9:55 o'clock A.M. at the Norfolk Deputy Sheriff Office at 630 High Street in Dedham in said County of Norfolk, all the right, title and interest which JOSEPH A. LAROSA AND ROSA LAROSA had [not exempt by law from attachment or levy on execution] on the 20th day of August A.D. 1979 at 9 o'clock A.M., the time when the same was seized on execution in and to the following described real estate.

Unit No. 401 in the Building at 500 Willard Street, Quincy, Norfolk County, Massachusetts ["Building"] of the Granite Estates, a condominium established by the grantee pursuant to Massachusetts General Laws, Chapter 183A by Master Deed dated March 13, 1975, and recorded with Norfolk Deeds on March 19, 1975, Book 5114, Page 344 ["Master Deed"] which Unit is shown on the floor plans of the Building filed simultaneously with said Master Deed in Norfolk Deeds, Book 5114, Page 344. Said Unit is conveyed together with:

1. An undivided 3,749 per cent interest in the Common Elements described in the Master Deed;

2. The exclusive right to use any storage space to which there is direct access from the Unit, and the right to use in common with other Unit Owners the common storage area located in the building.

Said Unit is conveyed subject to:

1. Provisions of said Chapter 183A;

2. The provisions of the Master Deed and floor plans of the condominium recorded simultaneously with and as part of the Master Deed, and the Declaration of Trust recorded with Norfolk Deeds, Book 5114, Page 354, in each case as the same may be amended from time to time by instrument recorded in said Deeds, which provisions, together with any amendments thereto, shall constitute covenants running with the land and shall bind any person having at any time any interest in the Unit, his family, servants, and visitors, as though such provisions were recited and stipulated at length herein.

William Blake
Deputy Sheriff

10/11-18-25/79

CITY OF QUINCY

NOTICE TO CONTRACTORS

Sealed proposals to supply and install fencing in various areas of Quincy City Hospital, Whitwell Street, Quincy, Massachusetts will be received at the office of the Commissioner of Public Works, Room 206, 55 Sea Street, Quincy, Massachusetts at 10:30 A.M. on Wednesday, October 17, 1979 at which time and place they will be publicly opened and read aloud.

The Contractor to whom the contract may be awarded will be required to appear at this office with the surety offered by him and execute the contract within 5 days from the date of the mailing of notice from the Commissioner to the bidder, according to the address given by him that the contract is ready for signature and in case of his failure or neglect so to do, the Commissioner may at his option determine that the bidder has abandoned the contract and thereupon the certified check or bid bond shall become the property of the City of Quincy.

The Contractor will be required to give a guarantee of his work and file a bond in amount acceptable to the City of Quincy for the fulfillment of his guarantee and contract. A certified check or bid bond in the amount of five percent [5%] of the face value of the contract shall accompany each bid.

Specifications may be obtained at the office of the Commissioner of Public Works upon deposit of $5.00 for each set, which will be refunded provided they are returned promptly and in good condition.

The right is reserved to reject any or all bids or to accept the bid deemed best for the City.

James J. Ricciuti
Commissioner of Public Works

10/11/79

LEGAL NOTICES

COMMONWEALTH OF MASSACHUSETTS
Norfolk, ss. Probate and Family Court

No. 79F0468-E1

To all persons interested in the estate of AGNES C. SCHULTHEIS late of Quincy in said County, deceased, testate.

A petition has been presented to said Court for license to sell at private sale certain real estate of said deceased, which is situated in Quincy in the County of Norfolk, in accordance with the offer set out in said Petition.

If you desire to object thereto you or your attorney should file a written appearance in said Court at Dedham before ten o'clock in the forenoon on Oct. 31, 1979, the return day of this citation.

Witness, ROBERT M. FORD, Esquire, First Judge of said Court, this Sept. 17, 1979.

THOMAS PATRICK HUGHES, Register.

9/27 10/4-11/79

COMMONWEALTH OF MASSACHUSETTS
Norfolk, ss. Probate and Family Court

No. 189,269
Notice of Fiduciary's Account

To all persons interested in the estate of THOMAS J. JOYCE late of Quincy, in said County, deceased.

You are hereby notified pursuant to Mass. R. Civ. P. Rule 72 that the First and Final account of FRANCES M. JOYCE as Temporary Guardian [the fiduciary] of the property of said Ward has been presented to said Court for allowance.

If you desire to preserve your right to file an objection to said account, you or your attorney must file a written appearance in said Court at Dedham on or before the 14th day of November, 1979, the return day of this citation. You may upon written request by registered or certified mail to the fiduciary, or to the attorney for the fiduciary, obtain without cost a copy of said account. If you desire to object to any item of said account, you must, in addition to filing a written appearance as aforesaid, file within thirty days after said return day or within such other time as the Court upon motion may order a written statement of each such item together with the grounds for each objection thereto, a copy to be served upon the fiduciary pursuant to Mass. R. Civ. P. Rule 5.

Witness, ROBERT M. FORD, Esquire, First Judge of said Court, this eleventh day of September, 1979.

THOMAS PATRICK HUGHES, Register.

10/4-11-18/79

COMMONWEALTH OF MASSACHUSETTS
Norfolk, ss. Probate and Family Court

No. 74P0003
Notice of Fiduciary's Account

To all persons interested in the estate of ELISABETH A. STUDLEY of Quincy, in said County, a person under conservatorship.

You are hereby notified pursuant to Mass. R. Civ. P. Rule 72 that the Fourth and Fifth accounts of EDWARD W. HANLEY, JR. Conservator [the fiduciary] of the property of said Ward have been presented to said Court for allowance.

If you desire to preserve your right to file an objection to said accounts, you or your attorney must file a written appearance in said Court at Dedham on or before the 7th day of November, 1979, the return day of this citation. You may upon written request by registered or certified mail to the fiduciary, or to the attorney for the fiduciary, obtain without cost a copy of said accounts. If you desire to object to any item of said accounts, you must, in addition to filing a written appearance as aforesaid, file within thirty days after said return day or within such other time as the Court upon motion may order a written statement of each such item together with the grounds for each objection thereto, a copy to be served upon the fiduciary pursuant to Mass. R. Civ. P. Rule 5.

Witness, ROBERT M. FORD, Esquire, First Judge of said Court, this 20th day of September, 1979.

THOMAS PATRICK HUGHES, Register.

10/4-11-18/79

LEGAL NOTICES

COMMONWEALTH OF MASSACHUSETTS
Norfolk, ss. Probate and Family Court

No. 79C0150-C1
Notice of Change of Name

To ROBERT LYNCH of parts unknown the only person interested in the petition hereinafter described.

A petition has been presented to said Court by Patricia Ann Lynch, minor, by Carolyn K. Leonard, as mother and next friend, of Quincy, in said County, praying that her name may be changed as follows:

Patricia Ann Lynch to Patricia Ann Leonard.

If you desire to object thereto you or your attorney should file a written appearance in said Court at Dedham before ten o'clock in the forenoon on the fifth day of December 1979, the return day of this citation.

Witness, ROBERT M. FORD, Esquire, First Judge of said Court, this eighteenth day of September, 1979.

THOMAS PATRICK HUGHES, Register of Probate.

9/27 10/4-11/79

COMMONWEALTH OF MASSACHUSETTS
Norfolk, ss. Probate Court

No. 79M0680-D1

JANET NIGRO TYLER Plaintiff vs. STEPHEN HIGGINS TYLER Defendant. Summons by Publication.

To the above-named Defendant:

A complaint has been presented to this Court by your spouse, Janet Nigro Tyler seeking a divorce, custody of the minor children, support for the minor children.

You are required to serve upon Wayne H. Thayer, Esquire, plaintiff's attorney, whose address is 1372 Hancock Street, Quincy, MA., your answer on or before November 14, 1979. If you fail to do so, the Court will proceed to the hearing and adjudication of this action. You are also required to file a copy of your answer in the Office of the Register of this Court at Dedham.

Witness, ROBERT M. FORD, Esq., First Judge of said Court at Dedham, October 3, 1979.

THOMAS PATRIC HUGHES, Register of Probate

10/11-18-25/79

COMMONWEALTH OF MASSACHUSETTS
Norfolk, ss. Probate and Family Court

No. 79F1054-E1

To all persons interested in the estate of MARGUERITE H. HILL late of Quincy in said County, deceased, testate.

A petition has been presented to said Court for license to sell at private sale certain real estate of said deceased, which is situated in Quincy in the County of Norfolk, in accordance with the offer set out in said Petition.

If you desire to object thereto you or your attorney should file a written appearance in said Court at Dedham before ten o'clock in the forenoon on Nov. 14, 1979, the return day of this citation.

Witness, ROBERT M. FORD, Esquire, First Judge of said Court, this Sept. 24, 1979.

THOMAS PATRICK HUGHES, Register.

10/4-11-18/79

COMMONWEALTH OF MASSACHUSETTS
Norfolk, ss. Probate Court

No. 79M1534-D1

JOSEPH McNABB, Plaintiff vs. JUNE B. MCNABB, Defendant. Summons by Publication.

To the above-named Defendant:

A complaint has been presented to this Court by your spouse, Joseph McNabb, seeking a divorce.

You are required to serve upon Leonard Ullian, Esquire, plaintiff's attorney, whose address is 178 Forbes Road, Room 5, Braintree, MA. 02184 your answer on or before January 2, 1980. If you fail to do so, the Court will proceed to the hearing and adjudication of this action. You are also required to file a copy of your answer in the office of the Register of this Court at Dedham.

Witness, ROBERT M. FORD, Esq., First Judge of said Court at Dedham, September 25, 1979.

THOMAS PATRICK HUGHES, Register of Probate

10/4-11-18/79

LEGAL NOTICES

COMMONWEALTH OF MASSACHUSETTS
Norfolk, ss. Probate Court

No. 79M1475-D1

EMELY B. CURAMMENG, Plaintiff vs. EDGAR M. CURAMMENG, Defendant. Summons by Publication.

To the above-named Defendant:

A complaint has been presented to this Court by your spouse, Emely B. Curammeng, seeking a divorce.

You are required to serve upon Mary L. Natale, Esquire, plaintiff's attorney, whose address is 30 Chestnut Street, Quincy, MA. 02169, your answer on or before December 26, 1979. If you fail to do so, the Court will proceed to the hearing and adjudication of this action. You are also required to file a copy of your answer in the office of the Register of this Court at Dedham.

Witness, ROBERT M. FORD, Esq., First Judge of said Court at Dedham, September 20, 1979.

THOMAS PATRICK HUGHES, Register of Probate.

9/27 10/4-11/79

COMMONWEALTH OF MASSACHUSETTS
Norfolk, ss. Probate and Family Court

No. 78F1877-E1
Notice of Fiduciary's Account

To all persons interested in the estate of EVELYN F. FORD late of Quincy, in said County, deceased

You are hereby notified pursuant to Mass. R. Civ. P. Rule 72 that the First and Final account of DOROTHY L. OSBORNE as executrix of the will of said deceased has been presented to said Court for allowance.

If you desire to preserve your right to file an objection to said account, you or your attorney must file a written appearance in said Court at Dedham on or before the 14th day of November, 1979, the return day of this citation. You may upon written request by registered or certified mail to the fiduciary, or to the attorney for the fiduciary, obtain without cost a copy of said account. If you desire to object to any item of said account, you must, in addition to filing a written appearance as aforesaid, file within thirty days after said return day or within such other time as the Court upon motion may order a written statement of each such item together with the grounds for each objection thereto, a copy to be served upon the fiduciary pursuant to Mass. R. Civ. P. Rule 5.

Witness, ROBERT M. FORD, Esquire, First Judge of said Court, this 24th day of September, 1979.

THOMAS PATRICK HUGHES, Register.

10/4-11-18/79

COMMONWEALTH OF MASSACHUSETTS
Norfolk, ss. Probate and Family Court

No. 77F0198-E1
Notice of Fiduciary's Account

To all persons interested in the estate of ANNIE L. MacBETH late of Quincy, in said County, deceased.

You are hereby notified pursuant to Mass. R. Civ. P. Rule 72 that the First and Final account of T. GILMAN CHURCHILL and EDWARD L. BIGELOW, JR. as Executors of the will of said deceased has been presented to said Court for allowance.

If you desire to preserve your right to file an objection to said account, you or your attorney must file a written appearance in said Court at Dedham on or before the 14th day of November, 1979, the return day of this citation. You may upon written request by registered or certified mail to the fiduciary, or to the attorney for the fiduciary, obtain without cost a copy of said account. If you desire to object to any item of said account, you must, in addition to filing a written appearance as aforesaid, file within thirty days after said return day or within such other time as the Court upon motion may order a written statement of each such item together with the grounds for each objection thereto, a copy to be served upon the fiduciary pursuant to Mass. R. Civ. P. Rule 5.

Witness, ROBERT M. FORD, Esquire, First Judge of said Court, this 24th day of September, 1979.

THOMAS PATRICK HUGHES, Register.

10/4-11-18/79

LEGAL NOTICES

CITY OF QUINCY

NOTICE TO CONTRACTORS

Sealed proposals to furnish and install a security alarm system for Thomas Crane Public Library, 40 Washington Street, Quincy, Massachusetts will be received at the office of the Commissioner of Public Works, Room 206, 55 Sea Street, Quincy, Massachusetts at 10:00 A.M. on Wednesday, October 17, 1979 at which time and place they will be publicly opened and read aloud.

The Contractor to whom the contract may be awarded will be required to appear at this office with the surety offered by him and execute the contract within 5 days from the date of the mailing of notice from the Commissioner to the bidder, according to the address given by him that the contract is ready for signature and in case of his failure or neglect so to do, the Commissioner may at his option determine that the bidder had abandoned the contract and thereupon the certified check or bid bond shall become the property of the City of Quincy.

The Contractor will be required to give a guarantee of his work and file a bond in an amount acceptable to the City of Quincy for the fulfillment of his guarantee and contract. A certified check or bid bond in the amount of five per cent [5%] of the face value of the contract shall accompany each bid.

Specifications may be obtained at the office of the Commissioner of Public Works upon deposit of $5.00 for each set, which will be refunded provided they are returned promptly and in good condition.

The right is reserved to reject any or all bids or to accept the bid deemed best for the City.

James J. Ricciuti
Commissioner of Public Works

10/11/79

COMMONWEALTH OF MASSACHUSETTS
Norfolk, ss. Probate and Family Court

No. 77F1727-A1

To all persons interested in the estate of GERTRUDE R. HALLORAN, also known as GERTUDE HALLORAN late of Quincy, in said County, deceased, testate.

A petition has been presented to said Court for license to sell - at public auction - private sale - certain real estate of said deceased, which is situated in Quincy in the County of Norfolk, in accordance with the offer set out in said Petition.

If you desire to object thereto you or your attorney should file a written appearance in said Court at Dedham before ten o'clock in the forenoon on Oct. 31, 1979, the return day of this citation.

Witness, ROBERT M. FORD, Esquire, First Judge of said Court, this Sept. 28, 1979.

THOMAS PATRICK HUGHES, Register.

10/11-18-25/79

COMMONWEALTH OF MASSACHUSETTS
Norfolk, ss. Probate and Family Court

No. 79F2193-E1

To all persons interested in the estate of FLORENCE R. BUCK, also known as FLORENCE ROSALINE BUCK in said County, deceased. And to the Attorney General of said Commonwealth, if required.

A petition has been presented to said Court for probate of a certain instrument purporting to be the last will dated September 14, 1973 and copies of unexecuted Codicils dated May 25, 1976 and June 2, 1976 of said deceased by STUART H. BUCK of Takoma Park, in the State of Maryland praying that he be appointed Executor thereof without giving a surety on his bond.

If you desire to object thereto you or your attorney should file a written appearance in said Court at Dedham before ten o'clock in the forenoon on Nov. 7, 1979, the return day of this citation.

Witness, ROBERT M. FORD, Esquire, First Judge of said Court, this Sept. 26, 1979.

THOMAS PATRICK HUGHES, Register.

10/11-18-25/79

LEGAL NOTICES

COMMONWEALTH OF MASSACHUSETTS
Norfolk, ss. Probate and Family Court

No. 79F2445E1
Notice of Appointment

To all persons interested in the estate of SAMUEL P. COULTER late of Quincy in the County of Norfolk. And to the Attorney General of said Commonwealth, if required.

A petition has been presented in the above captioned matter of a certain instrument purporting to be the last will of said deceased praying that MARY LOUISE COULTER of Quincy in the County of Norfolk be appointed Executor named in the will without sureties on the bond.

If you desire to object to the allowance of said petition, you or your attorney should file a written appearance in said Court at Dedham on or before ten o'clock in the forenoon on 11/14/79.

Witness, ROBERT M. FORD, Esquire, First Judge of said Court at Dedham, the twenty-sixth day of September in the Year of Our Lord One Thousand Nine Hundred and Seventy-nine.

THOMAS PATRICK HUGHES, Register of Probate

10/11-18-25/79

COMMONWEALTH OF MASSACHUSETTS
Norfolk, ss. Probate and Family Court

No. 79F2484E1
Notice of Appointment

To all persons interested in the estate of FRANCIS V. SCHULER late of Quincy, in the County of Norfolk. And to the Attorney General of said Commonwealth, if required.

A petition has been presented in the above captioned matter of a certain instrument purporting to be the last will of said deceased praying that ANNE J. SCHULER of Quincy in the County of Norfolk be appointed Executor named in the will with personal sureties on the bond.

If you desire to object to the allowance of said petition, you or your attorney should file a written appearance in said Court at Dedham on or before ten o'clock in the forenoon on 11/21/79.

Witness ROBERT M. FORD, Esquire, First Judge of said Court at Dedham, the second day of October in the Year of Our Lord One Thousand Nine Hundred and Seventy-nine.

THOMAS PATRICK HUGHES, Register of Probate.

10/11-18-25/79

COMMONWEALTH OF MASSACHUSETTS
Norfolk, ss. Probate and Family Court

No. 78F1370-G1
Notice of Fiduciary's Account

To all persons interested in the estate of PAUL W. LYONS of Quincy, in said County, a mentally ill person.

You are hereby notified pursuant to Mass. R. Civ. P. Rule 72 that the First account of MARLENE J. LYONS as Guardian [the fiduciary] of the property of said ward has been presented to said Court for allowance.

If you desire to preserve your right to file an objection to said account, you or your attorney must file a written appearance in said Court at Dedham on or before the 14th day of November, 1979, the return day of this citation. You may upon written request by registered or certified mail to the fiduciary or to the attorney for the fiduciary, obtain without cost a copy of said account. If you desire to object to any item of said account, you must, in addition to filing a written appearance as aforesaid, file within thirty days after said return day or within such other time as the Court upon motion may order a written statement of each such item together with the grounds for each objection thereto, a copy to be served upon the fiduciary pursuant to Mass. R. Civ. P. Rule 5.

Witness, ROBERT M. FORD, Esquire, First Judge of said Court, this 28th day of September, 1979.

THOMAS PATRICK HUGHES, Register.

10/11-18-25/79

OWNERSHIP STATEMENT

Statement of Ownership, Management and Circulation [Required by 39 U.S.C. 3685]

1. Title of Publication: The Quincy Sun.

1A. Publication No.: US PS 453-060.

2. Date of Filing: October 1, 1979.

3. Frequency of issue: Weekly.

3A. No. of issues published annually: 52.

3B. Annual Subscription Price: $5.00.

4. Location of Known Office of Publication: 1372 Hancock St., Quincy, Mass. 02169.

5. Location of the Headquarters or General Business Offices of the Publishers: 1372 Hancock St., Quincy, Mass. 02169.

6. Names and complete addresses of Publisher, Editor, and Managing Editor.

Publisher: Henry W. Bosworth, Jr., 111 Parkside Ave., Braintree, Mass. 02184.

Editor: Henry W. Bosworth, Jr., 111 Parkside Ave., Braintree, Mass. 02184

Managing Editor: Henry W. Bosworth, Jr., 111 Parkside Ave., Braintree, Mass. 02184.

7. Owner: The Quincy Sun Publishing Co., Inc., 1372 Hancock St., Quincy, Mass. 02169. Henry W. Bosworth, Jr., 111 Parkside Ave., Braintree, Mass. 02184.

8. Known bondholders, mortgagees, and other security holders owning or holding 1 percent or more of total amount of bonds, mortgages or other securities. None.

10. Extent and Nature of Circulation:

Average No. Copies each issue during preceding 12 months. A. Total No. copies printed [Net Press Run] 10,500. B. Paid Circulation: 1. Sales through dealers and carriers, street vendors and counter sales, 7,460. 2. Mail subscriptions, 2,600. C. Total paid circulation [Sum of 10B1 and 10B2] 10,060. D. Free distribution by mail, carrier or other means: samples, complimentary, and other free copies, 200. F. Total distribution [Sum of C and D] 10,260. F. Copies not distributed: 1. Office use, left over, unaccounted, spoiled after printing, 100. 2. Returns from News Agents, 140. G. Total 10,500.

Actual No. copies of single issue published nearest to filing date. A. Total No. copies printed: 11,000. B. Paid Circulation: 1. Sales through dealers and carriers, street vendors and counter sales, 7,551. 2. Mail Subscriptions, 2,690. C. Total paid circulation, 10,241. D. Free distribution by mail, carrier or other means: samples, complimentary, and other free copies, 474. E. Total distribution, 10,715. F. Copies not distributed: 1. Office use, left over, unaccounted, spoiled after printing, 125. 2. Returns from News Agents, 160. G. Total, 11,000.

11. I certify that the statements made by me above are correct and complete.

Henry W. Bosworth, Jr., Publisher.

12. 39 U.S.C. 3626 provides in pertinent part: "No person who would have been entitled to mail matter under former section 4359 of this title shall mail such matter at the rates provided under this subsection unless he files annually with the Postal Service a written request for permission to mail matter at such rates.

In accordance with the provisions of this statute, I hereby request permission to mail the publication named in Item 1 at the phased postage rates presently authorized by 39 U.S.C. 3626

Henry W. Bosworth, Jr., Publisher

Joggers

Get behind Bill Rodgers and the 1979 United Way run for the money.

Help the many people who just can't keep up with you.

Give the United Way

Small Ads... Big Results! CLASSIFIED ADS!

HELP WANTED | HELP WANTED | HELP WANTED | HELP WANTED | HELP WANTED

DRIVERS

We are seeking several unusual drivers for light pickup and delivery of Ad Copy.

- Prefer semi-retired
- Needs supplemental income
- Mature
- Possesses economy car
- Knows Eastern Massachusetts
- To work part time
- Former cab driver a plus

For the right person we pay excellent compensation plus car allowance. Dial 472-1245 or 472-2218. 10 11

COMPUTER PROGRAMING AND DATA ENTRY TRAINING

The opportunity of a lifetime awaits you at the Quincy CETA office. The CETA Program will train qualified applicants in the fields of computer programing and Data Entry (modernized keypunch). Applicants will be paid a training allowance and transportation expense.

Training will begin in November and all interested applicants should have the following qualifications:

Computer Programers	Data Entry
1. High school diploma or GED	1. High school diploma or GED
2. Aptitude for problem solving	2. Good manual dexterity
3. Logical reasoning	3. Some clerical ability
4. Good math skills	4. Good eyesight
5. Good eyesight	

To be eligible for training, applicant must be a resident of the following communities: Braintree, Cohasset, Hingham, Holbrook, Hull, Milton, Quincy, Randolph, Scituate and Weymouth. Also applicants must have been unemployed for at least 7 days and meet the income guidelines.

Apply at the CETA Unit of the South Shore Job Center, 1433 Hancock Street, Quincy, MA.

Handicapped persons, women and minorities are encouraged to apply.

10 18

Quincy CETA 1073 HANCOCK STREET, 4TH FLOOR QUINCY, MA 02169 An Equal Opportunity Employer

BUSINESS OPPORTUNITY

Business Partner Wanted

2 year old business expanding on South Shore. Person with sales or management experience. No capitol required. Good income assumed year round. Personal meeting will be necessary. Please call 1-477-2589. (Cape Cod) 10 11

FOR SALE

Sit'n SLEEP SOFAS

Rte. 27 – 630 Park St., 963-1980, Stoughton
From Route 24 Exit 18-B
Open Daily 10 'til 9, Sat. 'til 5:30

60 to 110 on display
Factory Store Open to Public
Sealy - Simmons & others
Immediate Delivery.

WOOD COAL STOVES

Mansfield Stove & Alternate Energy Systems Inc.
138 Washington St., Quincy
"The Wood Stove Experts"
Installation Service Available

Quincy	773-3820
Brockton	588-8899
Hanover	826-6880

10/18

Storm Windows

13 wooden storm windows, 12 screws, various sizes, good condition. Best offer. Call after 6:00 p.m. 696-0127. 10 18

Fine Leather Handbags

Up to 80% Savings. Factory open only Saturdays 9 - 3. Hope Lane Bag Co., 192 Walnut St., Neponset Circle. Call 288-7800 for easy directions. 11/8

LEGAL NOTICES

COMMONWEALTH OF MASSACHUSETTS
Norfolk, ss. Probate and Family Court

No. 196141

To Feer s Insurance Company of Peabody in the County of Essex and to all persons interested in the estate of AGNES T. REARDON of Quincy in the County of Norfolk, a person under Conservatorship, and to her heirs apparent or presumptive, and to the Massachusetts Department of Mental Health, and the Attorney General of said Commonwealth, if required.

A petition has been presented to said Court by DAVID H. REARDON of Dedham in the County of Norfolk, Conservator of the property of Agnes T. Reardon, praying that his bond be reduced for reasons more fully set out in said Petition.

If you desire to object thereto you or your attorney should file a written appearand in said Court at Dedham before ten o'clock in the forenoon on Oct. 31, 1979, the return day of this citation.

Witness, ROBERT M. FORD, Esquire, First Judge of said Court, this Sept. 25, 1979.

THOMAS PATRICK HUGHES, Register.

10/11-18-25/79

COMMONWEALTH OF MASSACHUSETTS
Norfolk, ss. Probate and Family Court

No. 79F2440E1
Notice of Appointment

To all persons interested in the estate of JOSEPH JACOBS late of Quincy in the County of Norfolk. And to the Attorney General of said Commonwealth, if required.

A petition has been presented in the above captioned matter of a certain instrument purporting to be the last will of said deceased praying that SHIRLEY JACOBS of Quincy in the County of Norfolk be appointed executor named in the will without sureties on the bond.

If you desire to object to the allowance of said petition, you or your attorney should file a written appearance in said Court at Dedham on or before ten o'clock in the forenoon on 11/15/79.

Witness, ROBERT M. FORD, Esquire, First Judge of said Court at Dedham, the twenty-fifth day of September in the Year of Our Lord One Thousand Nine Hundred and Seventy-nine.

THOMAS PATRICK HUGHES, Register of Probate

10/4-11-18/79

LEGAL NOTICE

COMMONWEALTH OF MASSACHUSETTS
Norfolk, ss. Probate and Family Court

No. 79F2452E1
Notice of Appointment

To all persons interested in the estate of MARGARET C. WENZLER late of Quincy in the County of Norfolk. And to the Attorney General of said Commonwealth, if required.

A petition has been presented in the above captioned matter of a certain instrument purporting to be the last will of said deceased praying that VIRGINIA M. WENZLER of Quincy in the County of Norfolk be appointed Executor named in the will without sureties on the bond.

If you desire to object to the allowance of said petition, you or your attorney should file a written appearance in said Court at Dedham on or before ten o'clock in the forenoon on 11/14/79.

Witness, ROBERT M. FORD, Esquire, First Judge of said Court at Dedham, the twenty-seventh day of September in the Year of Our Lord One Thousand Nine Hundred and Seventy-nine.

THOMAS PATRICK HUGHES, Register of Probate

10/11-18-25/79

Save Gas and Money ... shop locally.

MISCELLANEOUS

Wanted

Piano (old) we will come and pick it up. Little girl has heart set on piano lessons. 773-8977 after 4 p.m. 10 11

Combined Garage Sale

Sunday Oct. 14, 1 to 5 p.m. Ten garages in Ashmont Hill, one of Dorchester's charming Victorian neighborhoods. Get map at 96 Alban St. or take MBTA to Ashmont and walk up Ashmont St. to 4 Ocean St. Call 282-8059 for more information. 10 11

The Best Back Yard Sale

Saturday October 13 and Sunday October 14 all day. 113 Standish Ave., Wollaston. Furniture, Skiis and sports equipment, books, bikes, clothes and much more. 10 11

LEGAL NOTICE

COMMONWEALTH OF MASSACHUSETTS
Norfolk, ss. Probate and Family Court

No. 79F2487E1
Notice of Appointment

To all persons interested in the estate of PAUL F. SCIABA late of Quincy, in the County of Norfolk. And to the Attorney General of said Commonwealth, if required.

A petition has been presented in the above captioned matter of a certain instrument purporting to be the last will of said deceased praying that ROBERT A. CURRY of Quincy in the County of Norfolk be appointed Executor named in the will without sureties on the bond.

If you desire to object to the allowance of said petition, you or your attorney should file a written appearance in said Court at Dedham on or before ten o'clock in the forenoon on 11/21/79.

Witness, ROBERT M. FORD, Esquire, First Judge of said Court at Dedham, the third day of October in the Year of Our Lord One Thousand Nine Hundred and Seventy-nine.

THOMAS PATRICK HUGHES, Register of Probate

10/11-18-25/79

BOATS

Boat, Motor, Trailer

18' Feathercraft, 75 h.p. motor, already tuned for next year, trailer, acc. $500. 471-6945. 10 11

PERSONAL

TO ST. JUDE O Holy St. Jude, Apostle and Martyr, great in virtue and rich in miracles, near kinsman of Jesus Christ, faithful intercessor of all who invoke your special patronage in time of need, to you I have recourse from the depths of my heart and humbly beg to whom God has given such great power, to come to my assistance, help me in my present and urgent petition. In return, I promise to make your name known and cause you to be invoked, say 3 Our Fathers, 3 Hail Mary's and Gloria's. Publication must be promised St. Jude pray for us and all who invoke your aid. Amen. This Novena has never been known to fail. I have had my request granted. (This Novena should be said on 9 consecutive days). T.D. 10 11

Thank You St. Jude
V.M.D.

LEGAL NOTICE

COMMONWEALTH OF MASSACHUSETTS
Norfolk, ss. Probate and Family Court

No. 79F1499-E1

To all persons interested in the estate of HELEN E. GILBERT late of Quincy, in said County, deceased, testate.

A petition has been presented to said Court for license to sell at private sale, certain real estate of said deceased which is situated in Quincy in the County of Norfolk, in accordance with the offer set out in said Petition.

If you desire to object thereto you or your attorney should file a written appearance in said Court at Dedham before ten o'clock in the forenoon on Nov. 7, 1979, the return day of this citation.

Witness, ROBERT M. FORD, Esquire, First Judge of said Court, this Sept. 20, 1979.

THOMAS PATRICK HUGHES, Register.

10/4-11-18/79

APARTMENTS WANTED

Apartment Listings Wanted

St. John's Parish is seeking a listing of available apartments for rent. Also a listing of people needing apartments. Call Norma Gaicicia at 479-2492. T.F.

LEGAL NOTICE

COMMONWEALTH OF MASSACHUSETTS
Norfolk, ss. Probate and Family Court

No 97662
Notice of Fiduciary's Account

To all persons interested in the estate of HARRIET E. DOUGLAS late of Quincy, in said County, deceased.

You are hereby notified pursuant to Mass. R. Civ. P. Rule 72 that the Nineteenth through Twenty-first accounts of STATE STREET BANK AND TRUST COMPANY as Trustee [the fiduciary] under the will of said deceased for the benefit of Ralph Dolliver, Frances Warriner and others have been presented to said Court for allowance.

If you desire to preserve your right to file an objection to said accounts, you or your attorney must file a written appearance in said Court at Dedham on or before the 14th day of November, 1979, the return day of this citation. You may upon written request by registered or certified mail to the fiduciary, or to the attorney for the fiduciary, obtain without cost a copy of said accounts. If you desire to object to any item of said accounts, you must, in addition to filing a written appearance as aforesaid, file within thirty days after said return day or within such other time as the Court upon motion may order a written statement of each such item together with the grounds for each objection thereto, a copy to be served upon the fiduciary pursuant to Mass. R. Civ. P. Rule 5.

Witness, ROBERT M. FORD, Esquire, First Judge of said Court, this 25th day of September, 1979.

THOMAS PATRICK HUGHES, Register.

10/4-11-18/79

Save Gas and Money ... shop locally.

Small Ads... Big Results! CLASSIFIED ADS!

HELP WANTED

LOOK OUT!!!

The Fabulous Phone Room Just Reached Boston

If you have a good voice and an outgoing personality we can teach you to earn $100 to $150 in commissions selling the New York Times over the phone. Very flexible hours. Call Bob today: 426-0484, 426-0294.

10 11

Work At Home

Work at home on new telephone program. Earn $4-8 per hour, must be over 18, car and phone necessary. Call 843-5205.

11

Your Own Hours

Phone from home to service our customers. Household items. Super earnings. Sales. Choose your own hours. Call 963-2523.

Homemakers

Are needed to service the elderly in Braintree, Milton, Quincy and Weymouth. Contact Catholic charities. Homemaker Service, 471-5273.

10 18

Free Toys & Gifts

Wood items. Christmas items. Jewlery. Have a toy party American Home Toys. Call 773-1836

10 25

LEGAL NOTICES

CITY OF QUINCY

NOTICE TO CONTRACTORS

Sealed proposals to reconstruct the Public Landing at the easterly dead end of Bay View Avenue, Quincy, Massachusetts will be received at the office of the Commissioner of Public Works, Room 206, 55 Sea Street, Quincy, Massachusetts at 10:00 A.M. on Thursday, October 18, 1979, at which time and place they will be publicly opened and read aloud.

The Contractor to whom the contract may be awarded will be required to appear at this office with the surety offered by him and execute the contract within 5 days from the date of the mailing of notice from the Commissioner to the bidder, according to the address given by him that the contract is ready for signature and, in case of his failure or neglect so to do, the Commissioner may at his option determine that the bidder has abandoned the contract and thereupon the certified check or bid bond shall become the property of the City of Quincy.

The Contractor will be required to give a guarantee of his work and file a bond in an amount acceptable to the City of Quincy for the fulfillment of his guarantee and contract. A certified check or bid bond in the amount of five per cent (5%) of the face value of the contract shall accompany each bid.

Specifications may be obtained at the office of the Commissioner of Public Works upon deposit of $5.00 for each set, which will be refunded provided they are returned promptly and in good condition.

The right is reserved to reject any or all bids or to accept the bid deemed best for the City.

James J. Ricciuti
Commissioner of Public Works

10/11/79

SERVICES OFFERED

1st Mortgage
2nd Mortgage
Improvement Loans
Personal Loans
See...WEYMOUTH SAVINGS BANK 337-2700

"The Only Bank You Will Ever Need"

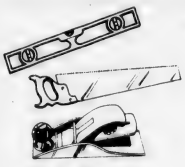

★On The Level★ CARPENTRY

- Remodeling—Repairs
- Finish Work - Rough
- Interior - Exterior
- Kitchen Cabinets
- Formica Counters

G.J. Penella
479-8842 [After 6:00]

FREE ESTIMATES

11 1

LEGAL NOTICE

COMMONWEALTH OF MASSACHUSETTS
Norfolk, ss. Probate Court

No. 79M1273-D1

ANN MARIE HOPKINS Plaintiff vs. EDWARD R. HOPKINS, JR. Defendant. Summons by Publication.

To the above-named Defendant:

A complaint has been presented to this Court by your spouse, Ann Marie Hopkins, seeking a divorce, restraining order, support for the plaintiff.

You are required to serve upon Carolyn N. Famiglietti, Esquire, plaintiff's attorney, whose address is Greater Boston Legal Services, Inc., 85 Devonshire St., Boston, MA. your answer on or before November 14, 1979. If you fail to do so, the Court will proceed to the hearing and adjudication of this action. You are also required to file a copy of your answer in the office of the Register of this Court at Dedham.

Witness, ROBERT M. FORD, Esq., First Judge of said Court at Dedham, September 14, 1979.

THOMAS PATRICK HUGHES, Register of Probate.

10/11-18-25/79

Wollaston Burner Service 773-3443

OIL BURNER SERVICE & SALES for all of your heating needs. Burners cleaned, $24.50 and set at its top efficiency.

10/11

INSTRUCTION

Guitar Lessons

By Professional Guitarist and Teacher, all styles, all ages.
773-3588

10 25

Music Lessons

Professional Instruction
DRUM PIANO GUITAR
BRASS REEDS
WOLLASTON MUSIC CENTER
27 Beale St., Wollaston
Call 773-5325 T.F.

Dance Lessons

Frances Osborne School of Dancing, 98 Gilbert Street, South Quincy, 773-5436. Instruction in all types of Dance. 12 6

SERVICES OFFERED

Carpentry **Roofs**
Additions **Siding**
Remodeling **M & M** **Kitchens**
Builders
GENERAL CONTRACTORS
773-1969 **265-5392**

T.F.

Vacuum Cleaner Repairs
FREE Pick-Up And Delivery
SALES AND SERVICE
HOOVER EUREKA
Joe Palumbo's
HANCOCK TIRE & APPLIANCE
115 Franklin St. - So. Quincy
472-1710 T.F

Hall For Hire

Weddings - showers - meetings - banquets. Elks Home, 1220 Hancock St., Quincy.
472-2223

T.F.

FREE
Pickup, delivery, estimates.
We repair all makes of vacuums
SCISSORS SHARPENED
Regular 89¢
Pinking $1.25
Electrolux Bags
14 pkg. $3.88 5 pkg. $1.33
Sales and Service
A & T VACUUM
25A Beale St., Wollaston
479-5066 T.F

Plumbing

Plumbing installation and repair. Kitchen, bath, heating. Very reasonable rates. Michael 282-2977, 8 to 9 a.m. and 5 to 7 p.m.

10 18

Cleaning Up

Dump truck will take it away. Clean yards, rubbish pick-up, wood hauled. Contractors inquiries welcome. Free estimates. Call Mike 963-3573.

11 1

Save Gas and Money ... shop locally.

ART FLOOR CO., INC.

create the Mood with...

LINOLEUM & TILE
KENTILE* AMTICO *ARMSTRONG
CONGOLEUM
SOLD and INSTALLED
HARDWOOD FLOORS, LAID
REFINISHED by our SPECIALISTS
Complete Line of Ceramic Tile *
328-6970 carpeting
115 Sagamore St., NORTH QUINCY

Larry's Home Repair

Interior - exterior painting, scroll ceilings, gutters, roof repairs, and property maintenance. 328-8735, 659-7471.

T.F.

R. G. McLean

Painting - Wallpapering
Maintenance
Good Workmanship
Call, 288-2858

T.F.

Keys Made

Locksmith on Duty
GRANITE CITY HARDWARE
86 Washington St., Quincy
479-5454

T.F.

Hall For Rent

North Quincy K. of C. Building, 5 Hollis Ave. For information please call
328-0087

T.F.

HOME OWNERS RATES ARE LOWER: If you have a basic Homeowner's policy for $25,000 and are paying more than $110.00 a year, call 479-4242 at once. Rutstein Insurance Agency.

T.F.

Antique Appraisal

Phyllis Ruscitto Associates Antique Appraisal Service, estate insurance. References. Member N.A.D.A. Antiques purchased also. Please call 472-5509. 11 8

INDEX FOR CLASSIFIED

CIRCLE ONE

- Services
- For Sale
- Autos
- Boats
- For Rent
- Help Wanted
- Pets, Livestock
- Lost and Found
- Real Estate for Sale
- Real Estate Wanted
- Miscellaneous
- Work Wanted
- Antiques
- Coins and Stamps
- Rest Homes
- Instruction

The Quincy Sun

MAIL TO: QUINCY SUN, 1372 Hancock St., Quincy 02169
PAYABLE IN ADVANCE. Cash must accompany order

Enclosed is _____ for the following ad to run ___ times

COPY: _____

_____

_____

_____

Single Rate: $2.75 for one week, up to 20 words, 5¢ each additional word.
Contract Rates: $2.50 per week, up to 20 words for three or more insertions of the same ad.
10 Consecutive issues $2.25 per week
No refund will be made at this contract rate in the event of cancellation.
Deadline: Tuesday, noon.
Please include your phone number in ad.

Federal Funding Eyed

$30 Million Needed To Upgrade Quincy's Ancient Water Mains

By TOM HENSHAW

It would take some $30 million over the next few years to bring Quincy ancient system of water mains up to snuff.

The estimate comes in the wake of charges made in Washington that the entire Northeast is being shortchanged by the federal government in the $4 billion it spends each year on water projects.

Two separate bills currently in Congress would up the Northeast's share from 6 to 13 per cent and establish special funds to finance rehabilitation of water systems in depressed areas.

A study prepared by Nova Institute suggested that water mains should be replaced every 75 years and noted that the city of Boston is losing nearly half its water supply by way of leaky pipes.

Most of Quincy's 238 miles of water mains were put in prior to 1926 and some of Hancock St. date back to the later 1800s. Mains on School, Franklin and Scammel Sts. and Cleverly Court are vintage 1883.

"The city has spent a lot of bond money on water mains in the past few years," said Water Supt. Owen Eaton, "but we can't keep doing it. We have to find money somewhere else.

"We could spend about $30 million on water mains in the next few years."

Public Works Commissioner James J. Ricciuti said Quincy does not appear to be losing water through leaks.

"I think we have taken care of all the problem areas through repairs," he said. "We know the locations of faulty mains and our replacement program seems to have negated leaks.

"Generally speaking, our system is pretty damn good even though we do have a lot of old mains."

"Replacement and repair work has to be done all the time," said Eaton. "I wish the federal government would realize the problems some of the older cities are having with water mains.

"They spend a lot of money for waste water rehabilitation but not much on the water systems themselves."

Pancake House Request For Later Closing Hours Continued

By NANCY McLAUGHLIN

The Quincy License Board continued for one week a request from the International House of Pancakes, 111 Washington St., for extension of its closing hours from 1 to 3 a.m. Fridays and Saturdays.

Paul and Tracy Morrison, of the Pancake House, had been granted a temporary extension of the closing time from 12 to 1 a.m. six months ago.

The extension was on a trial basis because of complaints from area residents of noise from the establishment late at night.

The Morrisons had said they needed the extra hours of business to keep the establishment going.

They reiterated that need and asked for additional hours at Tuesday's meeting.

Paul Morrison cited the high taxes they pay, among the top three or four highest of the 475 Pancake Houses across the country.

Area residents Tom McCabe and Maurice Hughes told the board there had been no improvement in the noise problems.

Hughes said that residents were not entirely in accord with the 1 a.m. closing, but it was certainly better than the proposed extension.

The matter was continued so that police records could be checked for complaints of noise from the Pancake House. Police Chief Francis X. Finn was absent from the meeting, as was Fire Chief Edward Barry.

The License Board also:

● Granted a request from South Shore Buick Co., 50 Adams St., for a permit to store 4,000 gallons of gasoline underground in addition to present storage. The installation must conform with Fire Department requirements.

Robert Costello, of South Shore Buick, told the board that Buick is coming out with a diesel fueled car. The present 2,000 gallon storage will be used for diesel fuel, the additional 4,000 gallons, gasoline.

● Granted Our Lady of Good Counsel Rectory a one-day all alcoholic license for a Christmas Bazaar Nov. 2, 6-10 p.m., in the church hall.

● Granted Channel Home Centers, 550 Adams St., a permit to store 550 gallons of Class A inflammables (paint, thinner, etc.) and 1,400 gallons of Class B inflammables, (oil based paints, etc.) in original containers.

The store, located at the site of the old Stop & Shop, will sell do-it-yourself home repair supplies.

● Granted a change of name from the Boston Harbor Marina Tennis Club to Boston Harbor Marina Room.

● Granted Robert Berry, of Berry's Coffee Shop, 499 Washington St., an extension of hours from 5 a.m. to 2 p.m., to 5 a.m. to 6 p.m., weekdays.

● Granted a request from the Sacred Heart Rectory to run a one-day flea market Oct. 13, 9:30 a.m. to 3:30 p.m. in the school hall, pending approval of the health department with regard to selling food.

● Granted the Quincy Fathers Club permission to conduct a "Tag Day" Oct. 18 and 19.

● Granted a one-day all alcoholic license to Leo Cardarelli, of the Marine Corps League, for the annual installation of officers Oct. 13, 6:30 p.m. to midnight at the Fore River Club House.

● Granted a one-day all alcoholic license to Laborers International Union for a Christmas Dinner Dance Dec. 7, 7 p.m. to midnight, at the For River Club House.

Quincy District Court Tours Thursday

The Norfolk County Legal Secretaries Association has made arrangements for anyone employed in the law field to tour Quincy Court today (Thursday) 9 a.m. to noon in connection with Court Observance Week.

Jean Dolan, of the Quincy Court Probation Office is court observance chairman.

Participants can observe arraignments and/or trials.

Last year, tours were arranged through the Dedham Superior and Probate Courts. Quincy was chosen as this year's site to give personnel in this part of the county a chance to see the law in action.

For more information, contact Jean Dolan at 471-1650, ext. 134.

NOTICE! NOTICE!

To The Residents of Quincy and Surrounding Towns who are tired of airplane noise.

Here is your opportunity to do something about it.

A public meeting regarding the DEIS (Draft Environmental Impact Statement) by the FAA on airplane departures from Logan International Airport's Runway 22R will be held:

THURSDAY, Oct. 18 7 P.M.

Quincy Vo-Tech Gym, Woodward Ave., Quincy Center

At this meeting, the FAA will take public testimony for the federal record and answer questions concerning its choice of airplane departure routes over Quincy and nearby areas.

THIS IS YOUR OPPORTUNITY TO MAKE YOUR COMPLAINTS OFFICIAL AND DEMAND AN OVER-THE-OCEAN ROUTE. UNLESS YOU DO, THE PRESENT NOISY ROUTES WILL BECOME PERMANENT. AND, IT WILL BE TOO LATE TO DO ANYTHING ABOUT THEM.

Your attendance at this meeting is critical. Your complaint will become official. All you have to do is state your name, address and say: **"I Do Not Accept the FAA Decision and Demand An Over-The-Ocean Route."**

THIS WILL BE YOUR ONLY CHANCE TO HAVE YOUR COMPLAINT RECORDED OFFICIALLY ON THE FEDERAL LEVEL.

We urge you to please attend this public meeting and DEMAND THE RELIEF FROM THE AIRPLANE NOISE WHICH AFFECTS YOUR HEALTH, PROPERTY VALUES AND YOUR RIGHT TO A PEACEFUL LIFE.

Arthur H. Tobin, Mayor
The Quincy City Council
Bernice Mader, President CAAN

Ward 2 Candidates Night Oct. 16

The Ward 2 Civic Association will hold its annual "Candidates Night" Tuesday Oct. 16 at 8 p.m. at the Fore River Clubhouse, Nevada Rd., Quincy Point.

Candidates for the offices of mayor, Ward 2 councillor, councillor-at-large and school committee will present their qualifications and their views on the issues facing Quincy during this 1979 election year. A brief question and answer period will follow each presentation.

Election of association officers for the year 1980 will take place after the "Candidates Night." Refreshments will be served at the end of the evening's formal activities.

Thomas Crane Public Library
40 Washington St.
Quincy, Ma. 02169

The Quincy Sun

Vol. 12 No. 3 — Thursday, October 18, 1979 — 10¢

Sign Of Times . . .

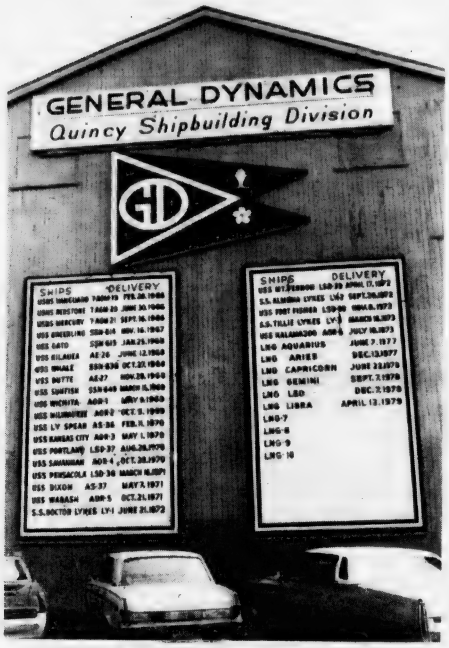

SIGN INSIDE MAIN GATE at General Dynamics Quincy Shipyard illustrates how glorious shipbuilding past and present possibly could end once LNG-10 is finished sometime next summer. LNG-7 has been delivered since photo was taken.

(Quincy Sun Photo by Steve Grochowski)

$2,500 Average Package Over 3-Years

One Union Settles, Others May Follow

By TOM HENSHAW

The 450-member city employees union that deals for Public Works laborers and non-professional hospital workers has agreed to a three-year contract with wage reopeners based upon the city's ability to pay.

The first breakthrough in the long stalemated negotiations with unions representing 4,200 city employees was announced at City Hall Tuesday by Mayor Tobin and representatives of Local 1139.

Tobin indicated that other unions may follow the lead.

The money package in the agreement will mean about $2,500 per person, depending on length of service, under the contract which will run from July 1, 1979, to June 30, 1982.

The first wage increases will be Jan. 1, 1980 and are not retroactive.

Atty. James Shannon, the negotiator for the union, said the key to the settlement was in several visits he made to City Auditor Charles L. Shea and Treasurer Robert E. Foy III to examine the city's books.

"We negotiated in good faith and I satisfied myself that the city was negotiating in good faith," said Shannon.

"After analyzing the tax problems the city has I could explain to the union that the financial bind the city is in was a true one, a realistic one. We approached the problem with that in mind.

"The union is delighted with the mutual reopener in our contract which says that when the city does better the mayor will entertain a reopener to improve our contract.

"It makes us feel as though we are a member of the family."

Tobin said he has a feeling that "we could be close to a settlement with one other union but I wouldn't want to say the wrong thing.

"The fire, police and teachers unions all have been down to the auditors office checking the books and none have disputed what we have been saying right along on the city's ability to pay."

The ratification vote by the union's membership, taken Monday night, was close, 117-96, with less than half the membership voting, and Shannon conceded

(Cont'd on Page 16)

Tobin, Aides Seek Tax Help From State

Mayor Tobin and his top financial aides journeyed to the State House Tuesday to discuss financial problems and, said Tobin, "frankly to look for help from the state in fixing the tax rate."

Tobin's companions on the discussions were City Auditor Charles L. Shea and City Treasurer Robert E. Foy III.

They had meetings with Edward T. Hanley, secretary of Administration and Finance, and L. Joyce Hampers, commissioner of the Department of Revenue.

Tobin described the visit as "very important."

Hanley and Hampers are key figures in giving state blessing to the city tax rate, which has yet to be announced, and Tobin said the Quincy folks had some "technical questions" to ask about certification.

Indications were that the technical questions revolved around what the city could or could not claim as estimated receipts.

Tobin said the meeting was arranged through the office of Gov. Edward J. King.

'Working To Rule'

QEA Asks Teachers To Boycott PTO Meetings, Other Activities

By BERNIE O'DONNELL

Quincy school teachers are being asked by their union to boycott any evening and weekend school functions until contract negotiations are settled.

The policy was approved last Wednesday by the Quincy Education Association's Representative Council, according to QEA president Robert Garner. The council, which has about 70 members, sets policy for the union's 1000 members.

PTO meetings, back-to-school nights, weekend field days, and special field trips which extend beyond the regular school day will be cancelled because of the boycott, Garner said.

The action taken by the teachers is known as "working to rule"—doing only that work which is required in the contract, and nothing more.

Garner, in letters to school principals, and PTO presidents said:

"The Quincy Education Association has voted that until a contract settlement has been reached, members will not participate in voluntary school-related activities on weekends, evenings or at any time that will be taken from our families.

"We will still be performing our usual tasks of providing students with extra help before and after school, correcting papers and preparing lessons.

"Fair-minded parents of Quincy would not expect teachers to surrender evenings and weekends while they have no contract and no raise."

QEA and School Committee negotiators have been unable to agree on a contract for the current school year. Teachers have been working on monthly extensions of last year's contract.

The contract talks are scheduled to go into the fact-finding phase soon, after having been certified as an impasse by the state-appointed mediator.

Disagreements in the negotiation center around a pay raise for school teachers, the method of conducting "RIF" (reduction in force) layoffs of teachers and a school committee proposal that teachers be required to work 45 extra minutes each day.

Better Mileage Claimed

Now You Can Tank Up With Gasohol

Quincy drivers have gotten their first "taste" of gasohol, and seem ready to order another round.

"Things have been working out very well," said Hugh Beagan, owner of Parkway Texaco, 500 Adams St. Beagan's station is the first in the city, and one of 10 in Greater Boston, to sell the gasohol on a trial basis.

Oil companies claim gasohol provides increased miles per gallon and better engine performance, as well as helping to spread out the nation's oil supply. The mixture consists of 90 per cent unleaded gasoline and 10 per cent alcohol, although you don't have to be 20 years old to pump it.

It's selling for one dollar, 9.8 cents per gallon at Beagan's station.

Early reports seem to bear out the oil companies' claims, Beagan said.

"People are telling me they're getting one or two miles per gallon better than they usually do," he said. In addition, because the octane is higher than in normal unleaded gas, many customers report their cars are running better, he added.

"A lot of people have been coming in to try it," Beagan said, "and a lot are coming back for seconds." Business has been up "significantly" since gasohol sales started last Tuesday he said.

Parkway Texaco was asked by Texaco to join the trial marketing of gasohol in the Boston area, which is expected to last about six months. Sales may be expanded after that trial period, he said.

Interest in the gasohol began to build even before the sales began. Some drivers, apparently, won't settle for anything less.

"One fellow drove up about two weeks ago and asked if we were selling the gasohol yet," Beagan reports. "When I said no, he just drove away."

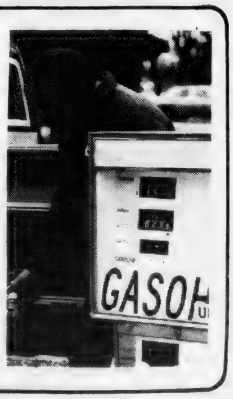

The Quincy Sun

USPS 453-060
Published weekly on Thursday by
The Quincy Sun Publishing Company
1372 Hancock St., Quincy, Massachusetts 02169
Publisher and Editor
Henry W. Bosworth, Jr.

Telephone: 471-3100
Second-Class Postage Paid at Boston, Mass.
MEMBER NEW ENGLAND PRESS ASSOCIATION

The Quincy Sun assumes no financial responsibility for typographical errors in advertisements but will reprint that part of an advertisement in which the typographical error occurs.

$537,450 In Building Work Approved

The city's Building Department approved an estimated $537,450 in work during September, an increase of over $150,000 since a year ago.

The department approved $383,168 in work during September, 1978.

Permits for the following amounts of work were approved last month:

One garage ($3,000), 71 residential alterations ($164,290), 11 other alterations ($335,020), one removal ($500), four signs ($3,205) and 11 miscellaneous ($31,435).

The department took in $2,226 in receipts last month and collected $2,294 for public safety inspections.

3 A.M. Rejected

License Board Grants Pancake House 2 A.M. Closing

By NANCY McLAUGHLIN

The Quincy License Board has granted the International House of Pancakes, 111 Hancock St., an extension of closing hours from 1 to 2 a.m., Fridays and Saturdays during the winter.

Paul and Tracy Morrison, owners of the Pancake House, had asked the board for a 3 a.m. closing hour at last week's meeting. They cited the high taxes they pay, among the highest of the Pancake Houses across the country.

Residents of the abutting apartment building had been against the extension of hours because of noise problems from the establishment late at night. The request had been continued so that police records could be checked for complaints against the Pancake House.

City Clerk John Gillis told the board Tuesday that there had been two noise complaints against the business in the past three months.

Paul Morrison told the board that he needed the extension of hours to keep the business going, and said as it is, he is working just to pay taxes. He also said he would be glad to cut back the Pancake House's hours to midnight if something could be done about the taxes.

Area residents Maurice Hughes and Charles Ross reiterated their opposition to the late hours because of the resulting noise.

Gillis told Morrison that City Assessor John Comer had spoken in his behalf, and Gillis said that something should be done to help Morrison.

Building Inspector Allan MacDonald said there are always problems when there are business establishments in residential areas. He said that Morrison's gripe should be more with the assessor's office than the license board.

Gillis said every business can't go to the assessor's office for tax abatements the city would go broke. He said the board should encourage, not discourage, business and suggested a compromise of 2 a.m. rather than 3 a.m. closing for the winter.

Hughes conceded that the noise problems are more prevalent in the summer than winter months. The two parties will meet April 1 with the license board to discuss summer closing hours.

A request from Sheila M. Trifone of Milton, for a beer and wine license for A Litre and Wedge, Wine and Cheese Shoppe at 30 Chestnut St., Quincy Sq., was continued for one week.

Atty. Richard Barry, representing Mrs. Trifone, said that the proposed business, along the lines of a Quincy Market type shop, has been discussed with Rev. Charles Stevens, pastor of neighboring Central Baptist Church.

A state law specifies that an establishment within 500 feet of a church, hospital or playground must have the approval of the church, hospital, etc. The board of trustees of the church will discuss the matter this week and inform the board of their opinion.

Austin Wickins, executive director of the Quincy Center Business and Professional Association, told the board he thought Quincy could use a facility of this type. Richard D. Chase, who has an insurance company on Chestnut St., sent a letter to the board opposing the shop.

In other matters, the board:

- Placed on file complaints against the Donna Marie Rooming House, 110 Billings Rd., run by Robert R. McManus. The Building Department inspected the premises and specified requirements have been complied with.
- Granted one day all alcoholic licenses to the Local Order of Moose for a testimonial banquet, Oct. 20, 7 p.m. to midnight, and a capping Oct. 21, 3-7 p.m. at Fore River Clubhouse.
- Granted the Quincy Jewish War Veterans a permit to conduct a poppy drive Oct. 25, 26 and 27. Proceeds will go towards the organization's hospital program.
- Granted a one-day all alcoholic license to the Committee to Elect Candidate for Councillor at Large Joseph J. LaRaia for Oct. 28, 4-8 p.m. at the Fore River Club House.
- Granted a one-day all alcoholic license to the Merrymount Association for a "'50's Record Hop" Oct. 19, 8 p.m. to midnight at Our Lady of Good Counsel Church Hall.
- Granted a one-day all alcoholic license to Comeau's Softball Team for a Halloween Party Oct. 26, 7 p.m.-midnight at the Fore River Clubhouse.

NOTICE!
NOTICE!

To The Residents of Quincy and Surrounding Towns who are tired of airplane noise.

Here is your opportunity to do something about it.

A public meeting regarding the DEIS (Draft Environmental Impact Statement) by the FAA on airplane departures from Logan International Airport's Runway 22R will be held:

THURSDAY, Oct. 18 7 P.M.

Quincy Vo-Tech Gym, Woodward Ave., Quincy Center

At this meeting, the FAA will take public testimony for the federal record and answer questions concerning its choice of airplane departure routes over Quincy and nearby areas.

THIS IS YOUR OPPORTUNITY TO MAKE YOUR COMPLAINTS OFFICIAL AND DEMAND AN OVER-THE-OCEAN ROUTE. UNLESS YOU DO, THE PRESENT NOISY ROUTES WILL BECOME PERMANENT. AND, IT WILL BE TOO LATE TO DO ANYTHING ABOUT THEM.

Your attendance at this meeting is critical. Your complaint will become official. All you have to do is state your name, address and say: **"I Do Not Accept the FAA Decision and Demand An Over-The-Ocean Route."**

THIS WILL BE YOUR ONLY CHANCE TO HAVE YOUR COMPLAINT RECORDED OFFICIALLY ON THE FEDERAL LEVEL.

We urge you to please attend this public meeting and DEMAND THE RELIEF FROM THE AIRPLANE NOISE WHICH AFFECTS YOUR HEALTH, PROPERTY VALUES AND YOUR RIGHT TO A PEACEFUL LIFE.

Arthur H. Tobin, Mayor
The Quincy City Council
Bernice Mader, President CAAN

NEWSCARRIERS WANTED
Here's a chance to earn extra money by building a Quincy Sun home delivery route.
Telephone: 471-3100

SPECIAL
We Check Your
FRONT END SPRINGS SHOCKS
ALL FOR A $2.00 CHARGE
No Obligation while you wait
WOODWARDS INC.
111 McGrath Highway Quincy

Utilities, Salary Increases Cited

School Committee May Face $1M Budget Deficit

The School Committee will meet Friday at 5:30 p.m. to discuss how to deal with a possible $1 million deficit, in its 1979-80 budget.

Fuel, electricity, telephone and other increased expenses may lead to a $750,000 to $1 million overrun, according to School Supt. Dr. Lawrence Creedon. Raises granted to school employees will add to that total, he added.

A hastily called Tuesday night meeting fell through because of the absence of Mayor Arthur Tobin, chairman of the committee. According to the state's open meeting law, a meeting may be held without 48-hour public notice only if all members of the board attend and sign a waiver.

Six of the committee's seven members attended Tuesday night's gathering. A representative of Tobin's office reportedly told the committee that the mayor could not attend because of business elsewhere. Thus, no business could be considered.

Tobin was in Boston Tuesday afternoon to confer with state officials on the setting of the tax rate.

Creedon told the committee last week that, although there had never been a budget deficit in his memory, "we're looking at $1 million now."

When asked by committee member John Sullivan how such an overrun would be dealt with, Creedon replied "I don't know, but we're going to find out, because we're certainly headed that way."

One of the possibilities to be discussed at Tuesday's meeting was a single supplemental budget request to Mayor Arthur Tobin to cover all of the unexpected expenditures, according to Vice-Chairwoman Patricia Toland.

The committee has already been rebuffed by Tobin on a previous supplemental request for $315,000 to fund increases negotiated with custodians, secretaries and teacher aides, after the department's budget was approved this spring.

The committee voted last week to pursue "all legal avenues" to seek funding for these three contracts, after the original request, submitted to Tobin in mid-September, was returned without approval.

Tobin warned the committee at its Sept. 27 meeting that any second request for the funding would be returned "twice as fast." The committee must either renegotiate those raises or fund the contracts out of the existing $33 million budget, Tobin said.

Committee members noted the impending setting of the tax rate - after which no further funding can be approved. They voted to instruct Dr. Creedon to pursue all legal avenues to implement funding of the contracts before the tax rate is set. Those avenues include:

- Resubmitting the budget request to Tobin.
- Asking the city council to petition the mayor to submit the budget request for them. This would require a two-thirds vote by the council, and Creedon noted, "the city council doesn't have to listen to you if they don't want to."
- Launching a 10-taxpayers suit forcing the mayor to approve funding. By law, Creedon said, the committee as a unit may not join such a suit, but individual members, as private citizens, may. Therefore, no discussion of such a suit may take place during a committee meeting.

The committee also asked Creedon to find out if any money controlled by the committee is being held in bonds that could be used to fund the contracts.

Sheets To Meet With Residents On Traffic Problems

Ward 4 Councillor James A. Sheets will meet with Southwest Quincy residents to discuss area noise and traffic problems Oct. 25, at 7:30 p.m. in the City Council Chamber.

The discussion will center around problems that occurred during the summer and into the fall.

The possibilitie of increasing police activity, and making Arthur Street One Way from West to East will also be discussed.

CAPT. RICHARD A. STRATTON of Quincy (right) is congratulated by Rear Adm. W. P. Lawrence, superintendent of the Naval Academy, on winning the Meritorious Service Medal for his recruiting work.

Regional Recruiting Commander

Ex-POW Stratton Wins Meritorious Service Medal

Navy Capt. Richard A. Stratton of Quincy, who spent six years as a POW in Vietnam, has been awarded the Presidential Meritorious Service Medal for his work as commander of a nine-state recruiting district in the Midwest.

Stratton, who is now deputy for operations at the U.S. Naval Academy, was cited for "the professional knowledge, managerial ability, leadership skill and human understanding exhibited in the notable achievements of Navy Recruiting Area 5."

A 23-year Navy veteran, Stratton was assigned to the aircraft carrier USS Ticonderoga in 1967 when he was shot down over North Vietnam and held prisoner for six years until his release in 1973. He is married to the former Alice Robertson and they have three sons.

Life Might Be Beautiful If You Never Had To Borrow Money

Yes, if you had enough money to meet all your needs at all times, life could be much simpler for you. But most of us do not enjoy this financial freedom. For instance, the biggest purchase most of us make in our lifetime—the buying of a home—usually requires bank help with a mortgage.

There are, of course, other financial needs you may face from time to time, whether buying a car, remodeling your home, acquiring a yacht or just consolidating a lot of bills.

The Quincy Co-operative Bank would like to help you with your small loan problems. We hope you never have to borrow but when you do, don't borrow more than you need. And if you have a savings account with us, remember that you can get a passbook loan for only two percent interest above the passbook rate. That's the lowest interest you will ever pay on a loan unless your wealthy aunt gives you an interest free loan.

If a passbook loan is not possible, try our small loan services where we do our best to meet the needs of all credit worthy applicants. You may find that a small loan tailored exactly to your needs will solve your present financial problem. Call or visit the Consumer Loan Centers at our Main Office or at our Branches.

Josiah Quincy, for whom our Bank was named, founded co-operative banking to help people acquire homes. We know he would like what we are doing for people needing small loans..

quincy cooperative bank

EQUAL OPPORTUNITY LENDER

Main Office: 1259 Hancock Street
Quincy, Massachusetts 02169 • (617) 479-6600

Branches: 280 Grove Street, Braintree;
Route 3A, Cohasset; Routes 53 & 139, Hanover;
1000 Southern Artery, Quincy.

NANCE GLICK of Quincy (center), a cytogenetic laboratory technician, receives a Carney Hospital certificate of appreciation from Jordan Rich, public affairs director of Curry College's radio station WMLN-FM, for her appearance as a guest speaker. Dr. Ellen Maher is at right.

Today's Women

Rehabilitation Center Staff Members Paper Featured At Conference

"Getting the Job Done—The Effect of Reinforcing Task Completion in a Sheltered Workshop," written by staff members of South Shore Rehabilitation Center, was a featured presentation at the Regional Conference of the recent American Association on Mental Deficiency.

Patricia Odjaghian, co-author of the paper, and a behavioral psychologist at the Rehabilitation Center, said sheltered workshops require clients to produce a minimum of 25 per cent of the production rate of an average piece-rate worker.

"We studied our clients at the Rehabilitation Center to determine the kinds of reinforcements necessary to help our workers to be more productive. We determined that praise for finishing a task rather than praise for merely attending to a task is an extremely effective method to increase productivity."

"This technique, simple as it may seem," she said, "has not been implemented on a practical basis with any other group of sheltered workers. Our study results are important because information shared with other professionals provides effective employment training for clients in all sheltered workshop environments."

The paper, co-authored by Ann Mahoney, was the culmination of one and a half years of training and research conducted in the vocational and pre-vocational programs of the Center.

Another aspect of training the retarded to become productive workers was the subject of a presentation by Nancy Hollingsworth, coordinator of pre-vocational services at South Shore Rehabilitation Center. Her research findings were also presented at the conference. Her presentation reviewed methods of staff training to improve accuracy from clients in a pre-vocational training program.

Miss Hollingsworth explained, "Whatever the job a person does, that person must be accurate if he or she expects to be a good employee. We train staff to teach clients in the Rehabilitation Center that they are only allowed two errors for every 100 steps. This is the industrial norm and they can and should work to that expectation."

The conference was held at Waterville Valley, N.H.

Women's Gym, Swim Program At Lincoln Hancock

The Quincy Recreation Department Women's Gym and Swim Fitness Program will begin on Tuesday, Oct 30.

The program for women who are past high school age will be held at the Lincoln Hancock Community School Tuesday and Thursday evenings from 7 to 10 p.m.

Directed by Mrs. Sara Cobban, the program features three segments of participation. From 7 to 8 there are informal games and exercise, with some equipment available for participants. From 8 to 9 p.m. all participants exercise under the supervision and direction of Mrs. Cobban. From 9 to 10 p.m. participants may remain in the gym for informal gym activities or participate in the swimming program located in the same building. Individuals may take part in all of the program options or choose the program they are most interested in.

All programs in the gym are free and are for Quincy residents only.

There is a registration fee for use of the swimming pool. Participants may register by appearing in person dressed in gym attire on the evening of the program.

Additional information is available from the Quincy Recreation Department.

Women's Caucus To Hear Janice Blood

The South Shore Women's Caucus will meet Monday, Oct. 22 at the second floor Conference Room, City Hall Annex at 7:30 p.m.

Joyce Baker, chairwoman, announces that Janice Blood, national publicist for working women organizing Project, Boston, will be the guest speaker.

Miss Blood coordinates the activities of "Nine to Five" organization with those of sister organizations across the country.

Her chief topic will be equal pay for equal work for the female work force.

All interested persons are invited to attend this meeting and the wine and cheese social hour which will present an opportunity to talk with the speaker.

Legal Secretaries Seek Scholarship Applicants

The National Association of Legal Secretaries and the Massachusetts Association of Legal Secretaries are each offering a scholarship for qualified applicants, with special emphasis on prospective legal secretaries.

Applicants must be sponsored by a local chapter of the Legal Secretaries Association.

Anyone interested is asked to contact Mrs. Helene M. Carey, Scholarship Chairman of Norfolk County Legal Secretaries Association, at 749-0979 or 472-4547.

Stay Alive!

By Jack Silverstein

SEDENTARY — OBESITY

Are you overweight? Have you tried every conceivable diet with little success? Then, perhaps, you are looking in the wrong direction. It is not the refrigerator that holds the answer, but rather your way of life.

Most obese persons live a sedentary life. If they're not sitting, they're driving. This sedentary lifestyle has been found to be more responsible for the vast obesity problem in this country than our eating habits. On top of that, studies show that inactive persons have a tendency to eat more than physically active persons - compounding the dilemma.

There's a simple way to illustrate this point. The National Research Council has set standard caloric intake charts in which 2300 calories per day is considered ideal for the sedentary man. But the very active man can get by with 4500 - almost twice as much. The only difference is activity or exercise.

* * *

This information has been brought to you as a public service by NABORHOOD PHARMACY, 406 Hancock St., No. Quincy.

OUR SERVICES INCLUDE:
Charge accounts,
Family prescription records,
Year end tax records,
Delivery service,
Insurance receipts,
Hospital supplies for sale or rent,
Open 7 days a week, 8 - 10.
Phone: 328-3426

Attorney Services
ALAN H. SEGAL
175 Quincy Shore Drive, Quincy 328-6545
420 Washington St. Braintree 848-6272
General Practice
Criminal & Family Law
Personal Injury Claims
Real Estate
Wills & Trusts
NO CHARGE FOR FIRST OFFICE VISIT

FALL SHAPE-UP
3 MONTHS $55

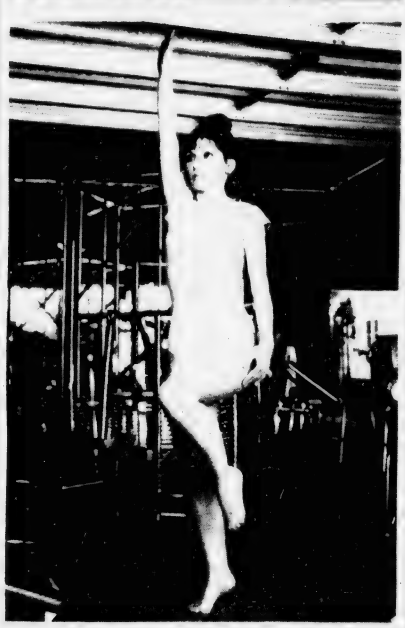

Step into a NEW season
With a Trimmer NEW You!

Shape and condition in our extra-large exercise area using the most modern equipment and receive personal instruction from our professional technicians. To relax and revitalize, luxuriate in our stimulating whirlpool, Finnish sauna and beautifying steam room. Shower and dress in privacy. Also included in the program is diet and nutritional guidance and group slimnastics.

Must be 17 years or older.

Special Fall Membership
6 Weeks $35
Bring One Friend FREE
Women Only-Limited Time

With This Ad Only
Men's Special Also Available
Obie's Fitness Center, Inc.
11 Revere Road, Quincy
Near MBTA Line - Opposite Sears
VISA
OPEN 7 DAYS
5 NIGHTS
773-0996

Save Gas and Money ... shop locally.

FREE blood pressure test

NOW AVAILABLE AT OUR LAKIN SQ. QUINCY BRANCH
690 Adams Street
Mon. Tues. Wed. Thurs. 8:30 AM to 5 PM
Fridays 8:30 AM to 7 PM
Saturdays 8:30 AM to 12 Noon
South Boston Savings Bank
"ALWAYS THE LEADER"

MARRIED -- Mr. and Mrs. Kevin Henry were married recently at St. Ann's Church, Wollaston. The bride is the former Sandra Tenaglia, daughter of Mr. and Mrs. Nick Tenaglia, of Wollaston. A graduated of Fontbonne Academy and Northeastern University, she is an x-ray technician at South Shore Hospital, Weymouth. The bridegroom, son of Mr. and Mrs. Clarence Henry, of Rutland, is a graduate of North Quincy High School, attended Boston State College, and is also a graduate of Northeastern University. He is a nuclear technician at Milton Hospital. Following a wedding trip to Bermuda, the newly weds are living in Hanover. [Miller Studio]

MARRIED -- Mr. and Mrs. Richard E. Masotta were married recently at Sacred Heart Church, North Quincy. The bride is the former Margery Lamb, daughter of Mr. and Mrs. Lawrence Lamb, of 119 Farrington St., North Quincy. A graduate of North Quincy High School, she is employed by Pneumatic Scale Corp., Ltd., North Quincy. The bridegroom, son of Mr. and Mrs. Sam Masotta, of 28 Deerfield St., Squantum, is a graduate of North Quincy High School and Boston College School of Business Administration. Following a wedding trip to St. Thomas, the newly weds are living in Milton.

MARRIED -- Mr. and Mrs. Kevin J. Cooney were married recently at St. Ann's Church, Wollaston. The bride is the former Maureen T. Foley, daughter of Mr. and Mrs. Thomas A. Foley of 64 West Elm Ave., Wollaston. She is an English teacher at Our Lady of the Presentation Academy, Newton. The bridegroom is the son of Mr. and Mrs. Austin F. Cooney, of Milton. He is operational supervisor at United Parcel Service, Brockton. Following a wedding trip to the Pocono Mountains, Penn., the newlyweds are living in Brockton.

'Candles Aglow' Program For Quincy Women's Club

Mrs. Ernestine S. French, an authority on candles, will present a program "Candles Aglow" Tuesday, Oct. 23 at 2 p.m. at the clubhouse, 148 Presidents Lane.

Mrs. Robert C. Welch will preside at the business meeting preceded by a coffee hour.

Members and guests will be greeted by the reception committee, Mrs. Elwood C. Sprague, chairman.

Hostesses will be the literature committee, Mrs. W. Robert Kilbourn, chairman assisted by: Mrs. Leo J. Marshall, Mrs. Kenneth E. Webb, Miss Marjorie Arnold, Mrs. Marjorie M. Bowen, Mrs. Hilding N. Carlson, Miss Mabelle Fullerton, Mrs. Edmund Genereau, Mrs. Otto T. Glaman, Miss Muriel Goudey, Mrs. Frank Holzer, Miss Ada Janes, Mrs. Alfred T. Knapton, Mrs. Herbert W. Leslie, Mrs. Rupert Libby, Mrs. Anthony Losordo, Mrs. John Mahoney, Miss Helena F. McCormick, Mrs. Charles B. Murphy, Mrs. Joseph W. Pinel, Mrs. Robert C. Rau, Miss E. Dorothy Russell, Mrs. Carleton Swift, Miss Eleanor Taylor, Mrs. Frederick Thomas, Mrs. Chester J. Weeden and Mrs. Robert C. White.

There will be a food sale by the executive board.

Pourers will be Mrs. Zolton Herbai, Mrs. William Lutes, Mrs. John Rennie and Miss Nadine Sander.

Mr., Mrs. Paul Wainwright Parents Of Daughter

Mr. and Mrs. Paul Wainwright of East Weymouth, are parents of a daughter, Tara Lynn, their second child, born Sept. 28, at St. Margaret's Hospital for Women, Boston.

The Wainwrights also have a daughter, Heather Marie.

Grandparents are Mr. and Mrs. Richard Wainwright of Houghs Neck, and Mrs. Eleanor Pino, of Braintree. Mrs. Clara Holly of Quincy, is great grandmother.

Social

Sacred Heart Couples Club Halloween Dance Oct. 20

The Sacred Heart Couples Club, North Quincy, is sponsoring a Halloween Costume Dance Saturday, Oct. 20.

Music will be by The Corporation. Dress is optional. Prizes will be awarded for best costume. For tickets or more information, call 773-0816.

WEDDINGS SOCIALS
It's not too early to reserve for Christmas
Quincy Sons of Italy Social Center
120 QUARRY ST. QUINCY
Complete Wedding Package Plans
The Golden Lion Suite has seating up to 300
Plus a room for the Bride
For Reservations
Call 773-1295 Anytime
SMALL HALL NOW AVAILABLE
For Mon., Tues. and Wed. -- Days or Nights
Special Functions - Bridal Showers
Business Meetings - Luncheon Meetings
Clubs, Organizations, Private Meetings.
Call or Write for our new brochure

Colonial Bakery and Coffee Shop
472-9124 301 Newport Ave., Wollaston
[Across from the MBTA Station]
NO ADDITIVES or PRESERVATIVES used in any of our pastries
Specializing in
* Cookies
* Birthday cakes $4.50 & Up
* 3 tiered wedding cakes $37.50 & Up
We Cater To Caterers

Jewels & Gems

by Stan Manin

There were times when children were adorned with jewelry because of the magic qualities of the stones. Romans thought that gold brought fertility and so designed gold rings for their baby boys. Victorians, on the other hand, wanted to keep something away from their children with their gems. They put coral or amber beads around the necks of their babies in order to ward off evil. For those of us who are not babies anymore, there is a stone that might be of special interest. It is the amethyst. It supposedly wards off drunkenness.

We're only interested in serving you, our customers. You know you'll see only the finest of jewelry, and gift items, when you come to us at GRONO & CHRISTIES, INC., 536 Adams St., East Milton, 696-1490. In addition to modern pieces, we have an estate jewelry section with a wide assortment of unusual items. For fine lines of greeting cards and gifts, stop next door and see Ellie and Meryl in "Something Special". Open: Mon. thru Sat. 9 a.m. - 5 p.m.

HELPFUL HINT:

Check with an appraiser before discarding old jewelry. It may have some value.

Permanent Hair Removal
Face, Eyebrows, Chin, etc.
Electrolysis by Patricia
Registered Electrologist
106 Franklin St. [Rear]
Quincy, MA 02169
Call For Appointment
848-5961 773-2401

A Touch of Class
Claire Cooledge's
Doorway to Fashion
Beautiful Fashions at Affordable Prices
Senior Citizens Discount
Closed Mondays
Open Tuesday thru Saturday
10 A.M. - 5:30 P.M.
Open Thurs. eves 'til 8:30
28 Greenwood Ave.,
Wollaston
across from the MBTA
773-5266
VISA

RECEIVE CITATION -- Mr. and Mrs. Mario J. Lomanno, of Quincy Point, were presented a citation by Rep. Robert Cerasoli at a surprise 40th wedding anniversary celebration given by their two children at the Bryan VFW Post. The citation was from Gov. Edward King and the House of Representatives.

Mr., Mrs. Mario Lomanno Honored On 40th Anniversary

Mr. and Mrs. Mario J. Lomanno of 32 Watson Rd., Quincy Point, recently celebrated their 40th wedding anniversary at a surprise party given by their two children and held at the Bryan VFW Post.

The couple's children are Mr. William T. Lomanno and Mrs. Donna Baldock, both of Quincy.

Special guests at the party were best man William F. Lomanno of Quincy, and State Rep. Robert Cerasoli who presented the couple with a citation from Governor Edward King and the House of Representatives.

The Lomannos were married Sept. 24, 1939 in West Quincy. In addition to their two children, they have five grandsons.

Mrs. Lomanno is the former Gemma Mazzei, of West Quincy, and is retired from Armstrong Cork Co., Braintree.

Mr. Lomanno, of Quincy Point, is retired from the A & P Tea Co.

Mr., Mrs. Barry Stevens Parents Of Son

Mr. and Mrs. Barry M. Stevens, of East Lebanon, Me., formerly of Quincy, are the parents of a son, Jeremy John, their second child, born Sept. 10, at Wentworth Douglass Hospital, Dover, N.H.

Grandpareents are Mr. and Mrs. Gerald Stein, of 34 Tyler St., North Quincy and Mr. and Mrs. John F. Stevens, of 52 Edison Park, Quincy.

NEW OFFICERS of the Neighborhood Club of Quincy are shown at the recent inaugural ball. Left to right, Mr. and Mrs. Douglas Brown, Mr. and Mrs. Charles Foy, Mr. and Mrs. John Corcoran, Mr. and Mrs. Robert Dwyer. Brown is secretary; Foy president; Corcoran, legal counsel and Dwyer, treasurer.

Archbishop Williams Class Of '59 Plans Reunion

Archbishop Williams High School's Class of 1959 is planning a dinner and dance reunion at the South Shore Country Club, Hingham, Saturday, Nov. 24.

The following classmembers' whereabouts are unknown:

Dorothy AllesTarr, Gerald Billadeau, Paula Bragg Miller, Nancy Brewer Macek, John Burke, Jonn Byron, Maura Corbett Dullea, Mary Erwin Holbrow, William Erwin, Jerome Greene, Kathleen Hannon Dubie, David Kane, Albert Kuhn Jr., Joan Leary Lane, Dennis Lynch, Regina Lynch Denman, Douglas Malloch, Ronald Marini, Joan McCarthy Prior, Catherine McWilliams, Maureen Molloy Ryan, Albert Munichiello, Elaine Loughran Munichiello, Gary Newcomb, Robert North, James O'Donnell, John Riley, Catherine Savage Likens, John Savage, Arlene Sheehan McAuliffe, Francis Spellane, and Thomas Trudeau.

Anyone knowing the addresses of these members is asked to call the Archbishop Williams Development Office, 843-3578, or Kathleen Griffin Zanardelli, 479-3676.

Dianne Moore Engaged To Gerard Tassinary

Mrs. Colvert E. Moore of 16 Jerome Rd., New London, Conn. announces the engagement of her daughter, Dianne Moore, to Gerard Charles Tassinary, son of Mrs. Cleta A. Tassinary of 63 Appleton St., North Quincy.

Miss Moore is also the daughter of the late Colvert E. Moore and the granddaughter of Mrs. Elizabeth Patrick and Mrs. Cynthia Gray, both formerly of Brockton.

Miss Moore attended schools in New London, graduating from New London High in 1975 and was a member of the National Honor Society. Following graduation from high school, she attended Bentley College, Waltham, Mitchell College in New London and graduated from Bentley College in June 1979, with high honors and degrees in Accounting and Marketing Management. She is currently employed on the management staff of the Limited Stores Inc. in Burlington.

Mr. Tassinary graduated from North Quincy High School in 1974 and graduated last June from Bentley College with degrees in Marketing and Management. He is currently employed as a manager for International Enterprises Corp., a commercial real estate firm in Boston.

A 1980 fall wedding is planned.

Rummage Sale To Aid Church Christmas Fair

The Union Congregational Church will hold a rummage sale for the benefit of its annual Christmas Fair Saturday, Oct. 27, from 9 a.m. to 1 p.m. at the church, 136 Rawson Rd., Wollaston.

Mrs. William Baker is in charge of the sale, assisted by Mrs. Francis W. Archer.

The annual Christmas Fair will be held Saturday, Dec. 1.

Wollaston Garden Club Autumn Fair Thursday

The annual Autumn Fair of the Wollaston Garden Club will be held today (Thursday) from 10 a.m. to 2:30 p.m. in the social hall of Wollaston Congregational Church, Winthrop Ave.

Christmas decorations, household items, white elephants, plants and home baked food will be on sale. There will be a coffee and doughnut snack bar during the morning.

Luncheon will be served at noon. Tickets may be purchased at the door for the luncheon.

Mr., Mrs. Romek Figa Parents Of Daughter

Mr. and Mrs. Romek Figa of 30 Brook Rd, South Quincy, are the parents of a daughter, Melissa Elizabeth, their first child, born Sept. 20, at St. Margaret's Hospital for Women, Boston.

Grandparents are Mr. and Mrs. Stanley Livingstone of 32 Billings St., Atlantic; and Mr. and Mrs. Paul Figa of Portland, Me.

WE

DR. ALBERT DAVIS and DR. WILLIAM TANZER

Are pleased to announce our association in the practice of

OPTOMETRY

and

CONTACT LENSES

65 Billings Rd., No. Quincy **328-6050**

GIRLS

MONDAY SPECIAL

WASH-CUT BLOW DRY $10

MEN'S SALON

Tuesday & Thursday Specials

Blow Cut INCLUDING SHAMPOO $7.50 Reg. $10.

PERMS FOR HIDDEN BODY or CURLS

Manicure $4.00 Ear Piercing $7.50 inc studs FACIALS... $11.50

"An hour of Luxury"

RUSSELL EDWARDS

Hairplace One & Two

cor. Hancock & Chestnut & Maple Sts.

1-3 Maple St., QUINCY 472-1060

OPEN Monday, Thursday Evenings

WORLD WIDE TRAVEL AGENCY

DISNEYWORLD

$299 per person double occupancy

TOUR INCLUDES: 8 days 7 nites

Round Trip Airfare from BOSTON

Transfers between Airport & Hotel

Hotel Accommodations at the Gateway Inn or Similar

2 Days Admission-DISNEYWORLD

16 Attractions in DISNEYWORLD

Transportation & Admission to CYPRESS GARDENS

Transportation & Admission to SEA WORLD

Admission-MYSTERY FUN HOUSE

Super Saver Membership Card

DEPARTS WEEKLY TIL 12/15/79

CALL 472-2900

Derringer

The Florist

389 Hancock St.

Quincy

328-3959

Since 1900

Plan Ahead for the Holiday Season

Our lay-away plan is the perfect way . . . . as little as 10% will hold the selection of your choice.

harts

financing available

fine jewelers We Care

773-2170 1422 Hancock St., Quincy, MA

Don't Let Fire Ruin Your Holidays!

BOB'S OVEN CLEANING SERVICE

773-8171

ENGAGED -- Mr. and Mrs. Stephen A. Chiavaroli, of 57 Granite Place, Milton, announce the engagement of their daughter, Mary Beth, to Brian J. Neary, son of Mr. Andrew J. Neary, of 24 Marsh St., South Quincy. Miss Chiavaroli, a graduate of Milton High School and Quincy Junior College, is employed by Datacomp Corp., Dorchester. Mr. Neary, a graduate of Quincy High School, is employed by South Shore Automatic Transmissions, Quincy. A May 10, 1980 wedding is planned.

[Hobbs Studio]

ENGAGED - Mr. and Mrs. Arthur P. Murphy, of Quincy, announce the engagement of their daughter, Maureen Ann, to Steven D. Oliva, son of Mr. and Mrs. Carmine J. Oliva, of Quincy. Miss Murphy, a graduate of Quincy High School and Aquinas Junior College, is employed as a legal secretary in the law office of the First National Bank of Boston. Mr. Oliva, a graduate of Quincy High School and North Bennett School for Watchmaking, holds a degree in precious stones from the Gemology Institute of America. He is employed in the family jewelry business, Carmine J. Oliva, Inc. A May 18, 1980 wedding is planned.

[Jerrold L. Rosman Photo]

ENGAGED -- Mr. and Mrs. John J. Cirino, of 95 Assabet Rd., Merrymount, announce the engagement of their daughter, Joanne, to Richard Lucier, son of Mr. and Mrs. Bernard P. Lucier, of 54 West St., West Quincy. Miss Cirino, a graduate of Quincy High School, is employed at the Registry of Motor Vehicles, Law Enforcement office, Boston. Mr. Lucier, a graduate of Quincy Vocational Technical School, is employed as a truck driver at Parker's Express Inc., Avon. An April, 1980, wedding is planned.

[Pagar Studios]

Janice Carroll Engaged To Denis O'Brien

Mr. and Mrs. Frank J. Carroll, of Wollaston, announce the engagement of their daughter, Janice, to Denis W. O'Brien, son of Mr. and Mrs. William O'Brien, of North Quincy.

Miss Carroll is a graduate of North Quincy High School and Aquinas Junior College. She is employed by Gilbody Associates, Weymouth.

Mr. O'Brien, a graduate of North Quincy High School, attended the University of Massachusetts. He is a Quincy fire fighter.

A Nov. 24, wedding is planned.

Elizabeth McIntyre Among Pope's Hosts In Washington

Elizabeth McIntyre, daughter of former Mayor and Mrs. James R. McIntyre, was among the students of Trinity College who played host to Pope John Paul II when he visited Washington early this month.

The Pope was at Trinity on Sunday, Oct. 7, the last day of his visit to America, to lead the first papal-level ecumenical prayer service in the United States at Notre Dame Chapel on the campus.

He also gave a special blessing to 300 handicapped persons, who were assisted by students at the college.

Miss McIntyre, a freshman at Trinity, and other students of the small liberal arts college began preparing in mid-September for the papal visit to the tiny chapel, which normally is used only by students.

Her interests at Trinity College include drama and the campus ministry.

Mr., Mrs. Paul Barbadoro Parents

Mr. and Mrs. Paul Barbadoro, of 44 Pearl St., South Quincy, are the parents of a daughter, Theresa Ann, their first child, born Sept. 11 at St. Margaret's Hospital for Women.

Grandparents are Mr. and Mrs. Stephen P. Scheele, of 103 Grand View Ave., Wollaston; and Mr. and Mrs. Nicholas Barbadoro of 170 Harvard St., Wollaston.

'Females And Frantic Finances' Topic For Quincy Women's Club

"Females And Their Frantic Finances" will be the program topic for the Quincy Women's Club literature committee meeting today (Thursday) at 12:30 p.m. at the clubhouse, President's Ln.

Discussing the subject will be Mrs. Marjorie Arnold, literature committee member and past president of the American Society of Women Accountants, Boston chapter.

She will discuss wills, investments and income tax problems as seen during her 40 years as treasurer of one of the largest real estate management companies in New England.

Club members are invited.

Hostesses will be Mrs. Frank Holzer, Mrs. John Mahoney and Helena F. McCormick.

BRA-WEY FLORIST
94 Washington St.
Weymouth
337-0288 337-0289

INSTANT COLOR
PASSPORT PHOTOS
McIntire's Studio
679 Hancock St., Wollaston
Closed Monday Tel. 479-6888

Marriage Intentions

John DePersis, 41 Mermaid Ave., Winthrop, Cabot stains; Julie M. Peak, 143 Phillips St., Quincy, clerk.

Robert Fernald, 274 Washington St., Quincy, machinist; Jan Osborne, 274 Washington St., Quincy, clerk.

Joseph M. Butts, 58 Young St., Quincy, laborer; Jennifer M. Fairchild, 49 Pleasant St., Cohasset, secretary.

Albert W. Derosier, 69 High St., Whitman, auto repairman; Eileen Storer, 408 Belmont St., Quincy, nurse.

John J. Mahoney Jr., 28 Q St., Hull, fisherman; Bette Ann Peruzzi, 156 West St., Quincy, cook.

Edward M. Mariano, 27 Roberts St., Quincy, rigger; Charlotte A. Landry, 7 Roberts St., Quincy, welder.

Music By JOEY VAL
Music for all occasions and all ages
MASTER OF CEREMONIES - VOCALS
WEDDING SPECIALIST
Enjoy The Music from the BIG BAND ERA or your DISCO FAVORITES. Call now for this year's CHRISTMAS PARTIES. 361-8190

PERMANENT REMOVAL OF UNWANTED HAIR
MARLENE MELAMED R. E.
Registered and Licensed Electrologist
4 Michael Road
Randolph
By Appointment Only
Call 963-4040

WASH 'N SHAKE PERMS
$17.50 10 Stylists to serve you
NO SETTING REQUIRED
Anthony's
1647 HANCOCK ST., QUINCY 773-4334 - 472-9123

Your vision is your most valuable sense.
Use it well.
Second Sight
the eyeglass gallery
Designer Frames and Contact Lenses
C. Speranzo
Reg. Optician
The Granite Chip Bldg.
184 Willard St.,
Quincy
Tel. 773-1178

St. John's HNS Hofbrau Night . . .

THE HOLY NAME SOCIETY of St. John's Church recently held a Hofbrau Night at the church hall. Enjoying the festivities are Rev. William McCarthy, pastor; James Brown, treasurer of the Holy Name Society and Mrs. Brown; Gene Jenereau, vice-president; Mrs. Vincent Villard and Mr. Villard, president of the Holy Name Society.

ENJOYING HOFBRAU NIGHT at St. John's Church are (seated, left) Emelio Romano, Vincent Villard, Joseph Ciccolo and Joseph Mossesso. Standing, Fred Fostello, Mr. and Mrs. Richard Fettig, Mr. and Mrs. Ettoric Grilli, Francis Daly and Tom Quintiliani.

(Quincy Sun photos by Steve Grochowski)

Registration Dates Set For Archbishop Williams High School

Louis J. Volpe, director of student affairs at Archbishop Williams High School, Braintree, announces that registration for admission will be held weekdays Oct. 22 to Nov. 2, from 9 a.m. to 3 p.m. There is a registration fee.

The entrance examination is scheduled for Saturday, Dec. 1, at 8:15 a.m.

An Open House for interested students and their parents will be Sunday, Nov. 18, 2 to 4 p.m. Prospective students will be able to meet the administration, members of the faculty and coaching staff, and students from various school clubs and athletic teams.

Archbishop Williams High School is a four year college preparatory school, staffed by 25 religious teachers and 30 lay teachers. There is one full time chaplain.

For further information, call Mr. Volpe at 843-3636.

Don't Throw It Away!

RUGGI'S RELICS

Is looking to purchase antiques, furniture, collectables and nostalgic items. Paying top money for desired items. Shop open 12 to 8 Tuesday and Thursday, or call 471-9817 or 472-3608 for fast service.

373 Granite St., Quincy

New Officers Announced For South Shore Cancer Unit

Daniel G. Raymondi, president of the South Shore unit of the American Cancer Society, has announced the new officers and committee chairmen for 1979-80. Raymondi was reelected president.

Other officers include: Dr. Peter J. Decker of Hingham, medical vice president; Helen Grazioso of Quincy, vice president; Jackie Walsh of Weymouth, secretary; Kenneth McDonnell, Hancock Bank, treasurer.

Committee chairmen: Crusade, Charles Alongi of Quincy; Public Education, Mary Concheri of Braintree; Service, Patricia Smith of Hingham; Public Information, Ronald Iacobucci of Quincy; Planning Giving and Legacy, John S. Marani of Quincy and Duxbury.

Quincy members of the board of directors are Daniel G. and Sharyn T. Raymondi, Ronald Iacobucci, Richard Koch, Charles Alongi, John Felci, David Donaghue, Paula and Tony Porcaro, Ruth Dobbie, Jeanne Giagrande, Rev. William McCarthy.

Betty and William Walsh, Jean and William Donnelly, Barbara Maguire, Dr. George Fello, Dr. John McGowan, Helen Grazioso, Barbara Kimball, Terri and Joseph Shea, Kenneth McDonnell, and John Marani.

Political Advertisement Political Advertisement Political Advertisement

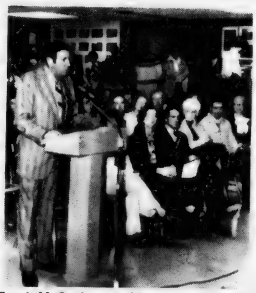

Frank McCauley speaking out for Quincy residents before the Planning Board.

Looking for a city councillor who will speak out for the public on the issues?

You can count on Frank McCauley

Keep Frank McCauley Working for Quincy as A Councillor-at-Large

Anneli Johnson
36 Garfield Street

John Tamasco
1096 Furnace Brook Parkway

Retarded Citizens Association Program At Lutheran Church

Jean Healey, Citizen's Advocacy Coordinator for the South Shore Association for Retarded Citizens, will present a program at the Lutheran Church of the Good Shepherd, Harvard and West Squantum Sts., North Quincy, Oct. 23 at 7:30 p.m.

There will be a slide presentation followed by a discussion.

Purpose of the program will be to promote community awareness of the retarded person's place in society.

The public is invited to attend.

QVC Meeting

The Quincy Veterans Council will hold its regular meeting tonight (Thursday) at 8 p.m. at the Morrisette Legion Post home.

CORNER
BEAUTY SHOP

Agnes Tonucci
is pleased to announce that
DAVID SILER
and
ROSE ANANIAN
are here to serve you.

Open six days a week

59 Sumner St.
471-5479 QUINCY

Testing To Alter Schedules At High Schools Next Week

Schedules at the city's three high schools will be altered next Tuesday and Wednesday while students take three standardized tests.

The tests are the California Achievement Test (CAT), the Preliminary Scholarship Aptitude Test-National Merit Scholarship Qualifying Test (PSAT NMQST) and the Differential Aptitude Test (DAT).

The revised schedule for the schools on Tuesday, Oct. 23 and Wednesday, Oct. 24, is as follows:

North Quincy High School and Quincy High School: sophomores report to school by 8 a.m. for the CAT on Tuesday and Wednesday.

Students taking the PSAT on Tuesday will report to school by 8 a.m. that day. These students will report to homerooms at 10:36 on Wednesday.

Juniors and seniors not taking the PSAT should report to homeroom at 10:36 a.m. on Tuesday. All juniors and seniors will report at 10:36 a.m. on Wednesday. The regular schedule will follow the homeroom period on both days.

Quincy Vo-Tech: Freshmen and sophomores will report to school by 8 a.m. on Tuesday and Wednesday. The DAT will be administered to ninth graders on those days, and the CAT to tenth graders. The PSAT NMQST will be administered at 8 a.m. on Tuesday for all students taking the test.

On Tuesday and Wednesday, all juniors and seniors at Vo-Tech should report to homeroom at 10:40 a.m. Regular schedules will follow for the remainder of the day.

Schedules for post-graduate students at the Vo-Tech will be unaffected by the testing.

Both days are regular-length days for all staff members.

DISTINGUISHED SERVICE AWARDS were presented recently to four South Shore residents for "improving the quality of life" in their respective communities. The awards were presented by the South Shore Mental Health Center, represented by Ruth Paven, president (second from left). Receiving awards were (from left) Edward Connolly of Milton, Boston police superintendant; Mrs. Barbara Dowd of Weymouth, president of the South Shore Mental Health Association; Thomas S. Burgin of Quincy, former Quincy mayor and State Senator, and Dr. John Zoino , Randolph Superintendent of Schools.

(Quincy Sun Photos by Steve Grachowski)

Houghs Neck Prepares To Dedicate New Center

Cong. Brian J. Donnelly (D-Boston) will be one of the special guests at the dedication of the Houghs Neck Multiservice Center, 1193 Sea St., on Saturday, Oct. 27, at 3 p.m.

Others will include Mayor Arthur H. Tobin and City Councillor Leo J. Kelly.

An open house is scheduled for 2 p.m. to 5 p.m. at the Center, which will be the home of the new Manet Community Health Center, Inc., and a branch of the Thomas Crane Public Library.

The committee organizing the dedication ceremonies includes Councillor Kelly, Pam Craig and Dianne Luby, who will be the director of the Center.

Norfolk County Bar Association

Lawyer reference service will help in selecting an attorney.

If you need a lawyer and don't know one, call us and you will be referred to an attorney in your area who will talk to you for a nominal fee for the first visit.

P. O. Box 66, Dedham, Mass.
326-8699

Call 10 a.m. to 2 p.m.

Your Dental Health

by Daniel P. Sweeney D.D.S.

The problem with refined sugar, making it a natural enemy of teeth, is that it is a favorite of the sticky coating of germs, called plaque, that often covers teeth. Plaque germs turn the sugar into acid which eats away at the teeth and gums. The acid dissolves the hard enamel coating of the teeth first, and, if not arrested, proceeds to attack the dentin [the layer beneath the enamel], and finally the pulp [the inside, soft tissue], ultimately causing great pain and loss of teeth. So avoid, as much as possible, foods with refined sugar, especially those that are sticky or take a long time to dissolve.

Good oral hygiene habits and the care of your teeth between visits to your family dentist are stressed at the office of Dr. Daniel P. Sweeney, D.D.S., 539 Adams St., East Milton Square. As a family dentist, Dr. Sweeney emphasizes the value of preventive dentistry. When you have regular dental checkups, small problems can be located and corrected before they become serious. Call Dr. Sweeney at 698-3636 for an appointment at your convenience.

DENTAL HINT:

Fruits, vegetables, and nuts, make excellent between meal snacks.

SIESTA BUYS OUT ANOTHER SLEEP SHOP

THAT'S RIGHT. NOW WE ARE NO. 1.

WE BOUGHT OUT ALL OF THEIR INVENTORY AND ADDED IT TO SIESTA'S HUGE ASSORTMENT OF SERTA, SEALY POSTUREPEDIC AND BODYPEDIC INVENTORY. AND NOW, IT'S ALL REDUCED AT DRASTIC SAVINGS TO THE PUBLIC.

- MATTRESSES
- BOX SPRINGS
- BED FRAMES
- HEADBOARDS
- BRASS BEDS
- WATERBEDS
- ROLLAWAY COTS
- BUNK BEDS
- TRUNDLE BEDS

SAVINGS UP TO 50%
SOME FLOOR MODELS AND SOME IN ORIGINAL WRAPPING

WE DISCOUNT
Sealy Posturepedic
Serta Perfect Sleeper
Bemco Bodypedic

SPECIAL SAVINGS ON SLEEPYTIME IDEAS!

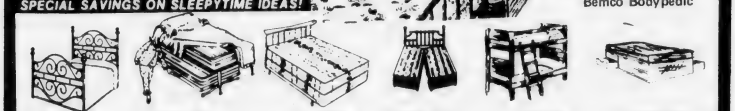

• BRASS BEDS • TRUNDLE BEDS • WATERBEDS • SWING A WAYS • BUNK BED • STORAGE BEDS

WATERBEDS AT SPECIAL LOW PRICES

WEST BRIDGEWATER — We moved to: Rt. 106 and Rt. 28 Center Shopping Plaza 583-9336
NEWTON HIGHLANDS — Route 9, 999 Boylston St., 1 mile eastbound of Rt. 128, 244-6200
QUINCY — 221 Parkingway, Near School St., 479-5119
HANOVER — Rt. 53-Hanover Mall Plaza, Between Angelo's Rest. & Cinema, 826-2425
STOUGHTON RANDOLPH — (Closes at 5 p.m.) Route 139 at Rte. 24, 963-2000
DEDHAM — Rte. 1 Near Rte. 128, Near New Cinema, 326-9586

MEMBER OF THE BETTER SLEEP COUNCIL — SLEEP BETTER LIVE BETTER

PHONE ORDERS ACCEPTED

• FREE LAYAWAY • 90 DAYS FREE FINANCING • IMMEDIATE LOCAL DELIVERY

Siesta SLEEP SHOPS

Since 1953 - Largest Mattress Speciality Chain

CONGRESSMAN BRIAN DONNELLY observes adaptive driving equipment, used to teach the physically disabled to drive safely, demonstrated by Barbara Hellman of the Braintree Hospital. She is a certified driving instructor and staff occupational therapist at the hospital. Donnelly said he was "extremely impressed with the Braintree Hospital facility and the wide variety of excellent services available to the disabled" during his recent visit to the hospital.

Tobin Thanks Business Firms, Individuals For Constitution Bicentennial Support

More than 100 business firms and individuals made contributions of money that insured the success of Quincy's Constitution Bicentennial Celebration last month.

Mayor Arthur H. Tobin extended his thanks for their commitment to:

South Shore Bank
Hancock Bank & Trust
Quincy Co-operative Bank
Remick's of Quincy
Bargain Center
Old Colony Bank & Trust
John M. Corcoran & Co.
Peabody Construction Co., Inc.
Pneumatic Scale Corp.
Quincy Co.
Metrobank
Boston Gear Works
Granite Co-operative Bank
Grossman's
O'Connell Construction Co.
Quincy Savings Bank
The Quincy Sun
Browning-Ferris Industries
Firestone
Colonial Federal Savings & Loan
Bayb ank Norfolk Trust
Raytheon Co.
Quincy Center Business & Professional Association
Jordan Marsh Co.
South Boston Savings Bank
State Street Bank Realty
Procter & Gamble
Shawmut Bank
Quincy Lodge of Elks
Quincy Sons of Italy
North Quincy Knights of Columbus
South Shore Buick
General Business Systems
Riley & Rielly Insurance
Burgin, Plattner Insurance
Barker's
Tags Sleep & Lounge Shop
Hurley Insurance Agency
Baskin Robbins
Ryder's of Quincy
Bed & Bath
Winston-Sherman, Inc.
Strand Theater
Maxwell's Parrot
Big J Luncheonette
Winfield House
Presidents City Motel
Donald J. Hayward, Optician
Mug 'n Muffin
Wollaston Florist
Delano Camera & Supply
Pine Craft Furniture
Barry's Deli
A & I Vacuum
Brigham's of Wollaston
Berry's Insurance
South Shore Sewing Machine
American Rubber Stamp Mfg. Co.
Granite 5 & 10
Brite Cleaners
Dot's Smokeshop
Campanelli Enterprises
U.S. Trust Co., Braintree
Grossman Industrial Properties
South Shore Chamber of Commerce
Carita Coiffeurs
Beale Street Fish Market
Norfolk Flower Shop
Wollaston Music Center
Jenelle International Gourmet
Hub Safety Equipment, Inc.
Wells Grill, Inc.
Bernadette's Poodle Salon
Claire Coolidge's
C.V. Chafe Exermination, Inc.
Optometric Association of Quincy
Arlene's Bakery
George F. Bryan VFW Post
Kincaide's Furniture
A.T. Goodhue Co.
Blackwood Pharmacy
Doran & Horrigan Ins.
The Craft Hut
Flowers by Derringer
North Quincy Stop, Inc.
Atlas Hardware & Paint
Mister Sub
Naborhood Pharmacy
Anthony Palma Hair Stylist
Barmo Furniture
South Shore Bicycle & Hockey Shop
Herbert V. Shuster, Inc.
Hogan Exxon Service Station
Wheelhouse Diner
Richard W. Barry, Attorney
Cammy's Inc.
Bill's Variety Store
Gallagher Floor Covering, Inc.
Walsh's Restaurant
Kelly's Pub & Grub
North Quincy Local Development Corp.
Exxon Trust

Safety Suggestions For Halloween

Chairman John J. Lydon Jr. of the City Council's Public Safety Committee passes along the following suggestions to parents to make Hallowe'en safe for their children.

The use of light-colored material for costumes, since dark fabric cannot be readily seen.

The use of reflective materials, tape or liquid, on the child's clothing and bags.

Clothes that are too loose could cause a child to fall. Tight-fitting garments are recommended.

Sharp instruments should not be carried. Cardboard replacements can be made easily.

Lighted candles should be avoided. A battery-powered flashlight is suggested.

Beware of face masks that are too large for a small child. These can block the child's vision or cause suffocation.

Warn children of obstacles such as lawn furniture, steps and the like.

Keep your front light on to aid all the children.

When the child returns make certain you go through the goodies, and make sure they consume only prepackaged items.

Caution children against overeating and make certain they brush their teeth after consuming the goodies.

Always have an adult accompany a small child.

Cong. Donnelly's Van On Monthly Visit To Quincy

Cong. Brian J. Donnelly's mobile district office will be in North Quincy Saturday, Oct. 20, and in three other locations in Quincy next week on its monthly visit to constituents.

The van will be at East Squantum St. and Huckins Ave., Squantum from 10 a.m. to 12:30 p.m. Saturday and at the North Quincy Knights of Columbus Hall from 1:30 p.m. to 4 p.m.

Next week's schedule includes: Monday, Oct. 22 - Tobin Towers and 91 Clay St., from 10 a.m. to 12:30 p.m., and Oceanview, 73 Bicknell St., Germantown, from 1:30 p.m. to 4 p.m.

Wednesday, Oct. 24 - Sawyer Towers, 95 Martensen St., Quincy Point, from 10 a.m. to 12:30 p.m., and 1000 Southern Artery from 1:30 p.m. to 4 p.m.

Thursday, Oct. 25 - Pagnano Towers, 109 Curtis Ave., Quincy Point, from 10 a.m. to 12:30 p.m., and Granite Place, 125 Granite Place, from 1:30 p.m. to 4 p.m.

CRESCENT SHADE AND SCREEN CO.
•Aluminum Windows, Doors
•Window Shades
• Screens
•Venetian Blinds
• Drapery Hardware
AWNINGS
Canvas and Aluminum
Made to Order
273 Willard Street
W. Quincy 472-6937

OPEN 7 DAYS A WEEK!
the BARN garden shop
Telephone 328-4744
YEWS
Spreading and Upright 2 to 2½ ft.
Were $16.95 Each
Now 2 for $30.
Now 3 for $42.
Now 5 for $65.
Color your Spring with Bulbs.
They're for sale now. Ready to plant. Ready to grow. They'll help to make your spring more beautiful this year.
Largest selection of the usual and unusual specialty Holland bulbs at lowest prices.
Rhododendrons and Azaleas 25% OFF
Wide Choice Hardy MUMS
PEAT MOSS
2 Cu. Ft. $3.50
4 Cu. Ft. $5.50
8 Cu. Ft. $10.00
PLANT FOR THE BIRDS and Winter Color
• Pyrancantha (Firethorn)
• Viburnum • Holly
• Flowering Crab • Bittersweet
Newport Ave. And Ash St.

Springwood Services, Inc.
"all about rugs"
FAR BETTER. Cleans deeper, dries faster. Power is generated in our self-contained truck mounted plants. No noise or mess.
Any Size
Livingroom, Dining Room and Hall Carpet Cleaned
ONLY $65
SAVE
25% OFF Cash & Carry
Carpet Cleaning
DIRECTIONS
ROUTE 3
UNION ST. EXIT
TOWARD BRAINTREE
1st LEFT AFTER
MOTEL
240 Ivory Street, Braintree 848-8282
Member - New England Institute of Rug Cleaning

Germantown Center Schedule

Norma Barriere, director of the Germantown Service Center, 9 Bicknell St., announces the following schedule for the week of Oct. 22 at the Center:

Monday, Oct. 22 - Dorothy Plant, housing advocate, will be here from 9 a.m. to 4:30 p.m. to provide assistance to tenant - landlord problems. Peggy McGuinness will have information on emergency assistance from 10 a.m. to 3 p.m. Conservation assistance on energy will be provided by Marie Valenti from 9 a.m. to 1 p.m.

Tuesday, Oct. 23 - Patricia Raber, child-parent advocate will provide assistance on federal and state special education laws (Chapter 766) from 9 a.m. to 4:30 p.m. Frank Lynch will be here from 9 a.m. to 4:30 p.m. to provide information and referral on human services that are available on the South Shore. Karen Aniolowski will provide Headstart information from 9 a.m. to 1 p.m.

Wednesday, Oct. 24 - Marion Rowe will assist Senior Citizens having problems with Social Security and S.S.I. from 10 a.m. to 2 p.m. Home visits may be arranged by calling 471-1189. Andrea Lombardi will be at the Center from 10 a.m. to 2 p.m. for information and referral.

Thursday, Oct. 25 - The Well Baby Clinic is held from 1 p.m. to 2 p.m. This service is provided by the Quincy Health Department and gives free immunization to Quincy residents up to 6 years of age. Dorothy Plant, housing advocate, will be at the Center from 9 a.m. to 4:30 p.m. to provide - information and assistance on tenant-landlord problems and code enforcements. June Morrow will have information on conservation from 1 p.m. to 4 p.m.

Friday, Oct. 26 - Judy Ahearn will provide information and referral on health services available on the South Shore from 9 a.m. to 1 p.m. Peggy McGuinness will provide information on food stamp regulations from 10 a.m. to 3 p.m. Patricia Raber will assist parents of children having school-related problems from 9 a.m. to 4:30 p.m. Marion Rowe will assist Senior Citizens with information on Social Security from 10 a.m. to 2 p.m.

The Family Planning Services of the South Shore are on Wednesday from 12:45 p.m. to 8:30 p.m. by appointment only. All patients must be pre-registered in order to receive clinic services. Health aides are available for pre-registration, pregnancy testing and referrals on Monday, Tuesday and Wednesday. For appointment, call 471-5187. Medicaid is accepted and there is a sliding fee scale.

5 Quincy Residents Enter Regis Freshman Class

Five Quincy residents are members of the largest freshman class in the history of Regis College, Weston.

The students are Mary Ellen McKenna, daughter of Mr. and Mrs. Thomas P. McKenna, 62 Hodges Ave.; Cheryl Mae Lineman, daughter of Mr. and Mrs. Ronald S. Lineman, 42 Davis St.; Cathy Mary Foley, daughter of Mr. and Mrs. Francis J. Foley, 8 Stoney Brae Rd.; Jane Therese Troy, daughter of Mr. and Mrs. Richard Troy, 126 Atlantic St.; and Lisa Ann Noe, daughter of Mr. and Mrs. Joseph R. Noe, 40 Neponset Rd.

Free Legal Clinic At Quincy Court Oct 23

The Norfolk County Bar Association will hold a free legal clinic Tuesday, Oct. 23, from 7 p.m. to 8:30 p.m. in the Quincy District Courthouse.

All members of the public are invited to discuss their legal problems individually with an attorney in private for no fee.

Free advice will be given on such matters as wills, automobile and personal injury cases, consumer problems, divorce, adoption, real estate and small business problems.

If the individual is in need of further legal services, he or she will be referred to an attorney by the Norfolk Bar Association Referral Service.

Follow up services will be charged at the attorney's normal fee.

Lydon To Speak At Quincy Bar Dinner

City Planning Director James E. Lydon will be the guest speaker Monday, Oct. 29, at the fall dinner meeting of the Quincy Bar Association at Mr. Kelly's Restaurant.

Lydon and members of his staff will detail to members of the association the present and future plans for the revitalization of the downtown business district.

A social hour will start at 6 p.m. Dinner will be at 7:15 p.m.

TIMEX
Factory authorized Service Center
In and Out-of-Warranty Watches Repaired
Genuine TIMEX Energy Cells available
Rogers Jewelers
1402 HANCOCK STREET, QUINCY
773-3636

Brewer's Corner
PHARMACY
1 COPELAND ST., QUINCY TEL: 472-1080

COLGATE
TOOTHPASTE
Colgate MFP
NEW
LOW PRICE
FAMILY SIZE 7 oz. **97¢**
[Limit 2]

DR. WEST'S®
TOOTHBRUSHES
REG. 98¢ ea.
ONLY **33¢**

Theragran-M
SPECIAL NOW- **$5.99**
30 100
[Limit 2]

TRIAMINIC® SYRUP
For STUFFED and Runny Noses
4 oz.
$1.59

Grand Opening
OCTOBER 17th - 31st
EAST BRAINTREE BANKING CENTRE
372 QUINCY AVENUE, BRAINTREE
JOIN THE CELEBRATION!
JOIN THE HOMECOMING!

An Old Friend in Town With a New Office . . .
. . . First Chartered in 1833 as the Weymouth & Braintree Institution for Savings, We Have Always Been A Part of the Braintree Community . . .
Now We Can Serve You Better With Our New
East Braintree Banking Centre

Great Modern Facilities

Excellent New Banking Location

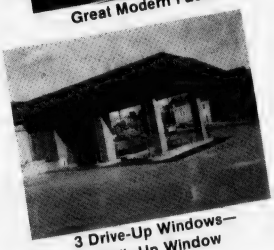
3 Drive-Up Windows— 1 Walk-Up Window

FREE DRAWING
Be a Millionaire For a Day
Win The Interest on
$1,000,000
For a Day
at 10% interest
Also—Pick Up a
CAN-O'CASH
While They Last

REFRESHMENTS

FREE GIFTS FOR EVERYONE
Gifts For The Kiddies - Balloons
FREE: Currier & Ives Tray or Coaster Set With $100 Deposit
FREE: Blanket with $300 Deposit.
FREE: Hand Painted Ceramic Bank With $500 Deposit
FREE: American Heritage Dictionary (Desk Model) with $1000 or More Deposit
Now Accounts Excluded
One Free Gift Per Account
While Supply Lasts

FREE DRAWING
19" Color TV
12" Black & White TV

wey-bank
weymouth savings

Register at East Braintree Banking Centre Only
843-3008
337-2700

HOURS:
DRIVE-UP/WALK-UP
Monday - Friday 8:30 a.m. - 6 p.m.
Tuesday 8:30 a.m. - 7 p.m.
LOBBY
Monday - Friday 10 a.m. - 5 p.m.
Tuesday Evening 6 p.m. - 7 p.m.
Saturday 9 a.m. - 1 p.m.

Baha'i U.N. Ceremonies

The Baha'i Community of the South Shore will sponsor a United Nations Day observance Wednesday, Oct. 24, starting at 8 p.m. in United First Parish Church in Quincy Center.

Mabel Garis, who served as representative to the United Nations for the Baha'is of the United States from 1972 to 1974, will speak on basic rights for children around the world.

There will also be exhibits accompanying the talk as the Baha'is focus their observances on international children's right, this having been proclaimed International Year of the Child by the UN.

HALLOWEEN
is
PARTY TIME!
Come to
BARKER'S
for
★ CARDS
American Greetings
★ NOVELTIES
★ DECORATIONS
and best of all
PARTY GOODS!

Open 9:00-9:00
Mon. thru Fri.

BY barker's

1459 Hancock St. Quincy 472-2122

'Healthy Back' Classes Start Oct. 22

The Quincy YMCA's "Way To A Healthy Back" classes will begin on Monday, Oct. 22.

Two classes are offered: Mondays and Tuesdays at 6:15 p.m. and Tuesdays and Thursdays at 7:15 p.m. The classes meet twice weekly at the YMCA for six weeks.

The program is designed for people who suffer from back pain and lower back discomfort. It is run by certified instructors.

Persons wishing to sign up for the classes must do so at the YMCA main desk or contact Bill Johnson or Paul Harvey at 479-8500. A fee must be paid.

United Nations Day To Be Observed Oct. 24

Robert C. Amerson, president of the International Visitors Center in Boston, will be honored Wednesday, Oct. 24, for his outstanding contribution to the children of Quincy.

Amerson will receive a citation from Mayor Tobin during United Nations Day ceremonies to be held at 12 noon on Constitution Common in front of the new City Hall Annex.

Fifteen foreign students from Eastern Nazarene College will be recognized with honorary citizens certificates from the Mayor during the day-long program.

The North Quincy High School Band will play for the festivities on the Common, the City Hall balcony will be decorated with flags of UN members and the UN flag itself will fly from the flagstaff.

The Rev. Keith Munson is chairman of city ceremonies marking United Nations Day, which has been so proclaimed throughout the city by Mayor Tobin.

The UN has designated 1979 to be the International Year of the Child.

Amerson, as head of the International Visitors Center, has directed many young visitors to Quincy schools, thus exposing the city's youngsters to the people and cultures of the world.

Also on tap for UN Day in Quincy:

A coffee reception at 9 a.m. will be held in the library with Director Warren Watson hosting Mr. and Mrs. Amerson and the students from Eastern Nazarene.

UNITED NATIONS DAY observances in Quincy Wednesday, Oct. 24, is planned by, left to right, Rose Depoyan of the United National Council of the South Shore, the Rev. Keith Munson of United First Parish Church, and John F. X. Harrington of the School Department.

Following a brief history of Quincy by Larry Yerdon of the Historical Society, the students will be taken to public schools to meet pupils and talk about their native lands.

Amerson will meet the world affairs class from North Quincy High School at the Historical Society for a dialogue about world affairs and the United Nations.

Participants will lunch in the Heritage Room of the Support Service Center with School Supt. Dr. Lawrence P. Creedon and visitors will be taken on an hour tour of historic sites in Quincy.

The Rev. Munson's committee includes John Harrington of the School Department, Ann McLaughlin and Carol Mahoney of the Library, Rose Depoyan of the United Nations Council of the South Shore, and Yerdon.

Elementary School Lunch

Monday, Oct. 22 - Grilled frankfurt in a roll, condiments, buttered corn, brownie, beverage.

Tuesday, Oct. 23 - Kentucky style fried chicken, buttered vegetables, dinner roll w/butter, cup cake, beverage.

Wednesday, Oct. 24 - Real zesty pizza w/meat sauce and cheese topping, fall rosy apple, beverage.

Thursday, Oct. 25 - Salisbury steak w/gravy, buttered carrots, snow flake roll, chocolate snack pak, beverage.

Friday, Oct. 26 - Make your own meat ball submarine sandwich, buttered corn, chocolate filled cup cake, beverage.

Junior High School Lunch

Monday, Oct. 22 - Baked sausage, whipped potatoes and gravy, apple sauce, fresh baked roll, dessert de Jour, beverage.

Tuesday Oct. 23 - Grape juice, Italian Ziti w/meat sauce, tossed green salad, fresh baked string bread, dessert de Jour, beverage.

Wednesday, Oct. 24 - Syrian sub w/cold cuts and cheese, condiments, package of potato chips, dessert de Jour, beverage.

Thursday, Oct. 25 - New England roast turkey w/stuffing and gravy, mixed vegetables, cranberry sauce, fresh baked roll, dessert de Jour, beverage.

Friday, Oct. 26 - Lemonade, grilled cheese sandwich, tater tots, dessert de Jour, beverage

Senior High School Lunch

Monday, Oct. 22 - Baked sausages, whipped potatoes and gravy, apple sauce, fresh baked roll, beverage.

Tuesday, Oct. 23 - Grape juice, Italian Ziti w/meat sauce, tossed green salad, french bread, dessert de Jour, beverage.

Wednesday, Oct. 24 - Syrian sub w/cold cuts and cheese, condiments, package of potato chips, dessert de Jour, beverage.

Thursday, Oct. 25 - New England roast turkey w/stuffing and gravy, mixed vegetables, cranberry sauce, fresh baked roll, beverage.

Friday, Oct. 26 - Lemonade, grilled cheese sandwich, french fries, dessert de Jour, beverage.

Use this coupon to

Save $500 or more

in a Quincy Savings term certificate with a maturity of 4 years or more.

Now paying an effective annual yield of

9.00%

on an annual rate of

8.50%

With our new, lower $500 minimum, you can now earn high interest on 4, 6 and 8 year term certificates. New rates are set the end of each month for the following month, and compounded and guaranteed for the term you choose.

Good until October 31 only.

A check for $_____ is enclosed, made payable to Quincy Savings Bank. Please open a _____ year term certificate account.

Name _____

Social Security No. _____

Joint Name _____

Social Security No. _____

Address _____ Tel. _____

City _____

State _____ Zip _____

Signature(s) _____

Quincy Savings Bank
A REDiBANK

1200 Hancock Street
Quincy, MA 02169

Ceiling rate is 1% below the yield on 4-year Treasury obligations and is guaranteed for the term of your certificate.

O'Connell GARDENS
Landscape Service & Garden Center
471-6868

Nursery Stock UP TO 50% off

HOLLAND
BULBS

BUY NOW WHILE WE HAVE A FULL SELECTION.
PLANT NOW FOR A COLORFUL SPRING.

O'Connell
165 Old Colony Avenue Wollaston

Going To North Carolina

Rev. Banks To Retire After Record 25 Years At Bethany

The Rev. John D. Banks is retiring as minister of the Bethany Congregational Church, effective June 30, after 40 years in the ministry, the last 25 at the Quincy church.

He and his wife, Marie, who retired last June after 20 years as a teacher in Quincy schools, plan to move to Chapel Hill, N.C., the home of a married daughter, Mrs. E. Leland Webb.

Mrs. Jean Smart, the church moderator, said members of the church will hold a special meeting Nov. 4 to act on the resignation of Rev. Banks, who served the church longer than any other minister.

"I believe there was one old timer back in the 1800s who was here for 21½ years," said Rev. Banks. "I passed him about 3½ years ago."

REV. JOHN D. BANKS

A native of Hartford, Conn., Rev. Banks came to Bethany Church in 1954 from the Hope Congregational Church in Springfield.

Prior to that, he spent 11 years in pastorates in Omaha and Freemont, Neb., where he also served a one year term as moderator of the Nebraska Congregational Conference.

He began his ministry at the Union Congregational Church in Richmond Hill, Queens, New York.

Rev. and Mrs. Banks have three children, Mrs. Webb, whose husband is a professor of dentistry at the University of North Carolina; Heather Banks, a writer for the National Heart, Blood and Lung Institute, Rockville, Md.; and Dr. Peter Banks at the Mayo Clinic, Rochester, Minn.

Rev. Banks said he has no plans for his retirement, except that "I expect to be active in the community."

One of the attractions of Chapel Hill, he said, is that "residents have the privilege of using the University, the library and things like that. I'm looking forward to it."

Junior Choir Begins Season At First Church Of Squantum

The Junior Choir of the First Church of Squantum sang for the first time this fall during the Sunday morning worship service at the church.

The choir, which consists of 17 girls, from kindergarten through the sixth grade, sang the spiritual, "Rock-a-My Soul".

The group, directed by Mary Ruth Scott, is composed of Ruth Adams, Blythe Bumpus, Jana Cocio, Krista Colwell, Tracey Gale, Kerry Galvin, Kim Galvin, Bethany Golden, Sarah Mildram, Lori Ogilvie, Karin Reister, Kristin Reister, Susan Scott, Lillion Shionis, Debbie Stohlberg, Jodi Trafton and Amanda Young.

The choir meets to rehearse at the church Thursday afternoons from 2:30 to 3:30 p.m. Boys of the same age meet the same day at the church 3:15 to 4 p.m. Their group is the Boys' Choir; the church now has six different choirs.

The sermon preached by the pastor, the Rev. Dr. Gene Langevin, was the fifth in a series of Old Testament sermons on the first three kings of Israel. Others who took part in the service were Donald Frazier who gave the call to worship; Steven Williams who led the opening prayer, and Diane Linblad who read the Scripture for the morning.

Mary and Paul Gifford were the greeters. The coffee hour after the service was hosted by Lorraine Josselyn, Renee Johnson, Adelaide Nelson, Marsha Anderson and David Stohlberg.

The church will sponsor its second annual Christian Art Festival Sunday morning, Oct. 21. Those with art to be displayed should contact Hazel Mayne at 328-4367. The art may be viewed in the sanctuary immediately after the service which begins at 10:15 a.m.

St. Mary's Guild To Hold Communion Supper Sunday

St. Mary's School Guild will hold a Communion Supper in the church hall Sunday, Oct. 21, following the 5 p.m. Mass.

The dinner will include chicken pot pies, and entertainment will be by the "Sweet Adelines."

Tables of eight or ten may be reserved. For more information, call Alice Stevens, 471-3456, or Judy Shea, 479-0774.

Evangelistic Team At Salvation Army

The Salvation Army Quincy Temple Corps will host an evangelistic team from New York City Oct. 23-28.

Services will be held nightly at 7:30 p.m., and on Sunday, 11 a.m. and 7 p.m.

The public is invited to attend the services which will have music by The Soul Purpose, Temple Songsters and Major and Mrs. Kenneth C. Lance.

Church Vocations Week At Abp Williams

Archbishop Williams High School is currently observing Church Vocations Awareness Week with exhibits of vocation materials in the library and a convocation and liturgy scheduled for tomorrow (Friday).

Celebrating the liturgy will be the Rev. Michael McNamara, newly ordained associate pastor of St. Charles parish, Waltham. He is a 1970 graduate of Williams.

Wollaston Church of the Nazarene
37 E. Elm Ave., Wollaston
on the campus of E.N.C.
Russell Metcalfe, Pastor
Sunday Oct. 21
Romans 8 Series
11 A.M.
Help in the Personal Prayer Life
6 P.M.
What is "Christian Separation"? [II Corinthians 6]
Prayer Meeting Wednesday 6 & 7 P.M.

Monitor Correspondent To Speak At First Parish Church

Geoffrey Godsell will discuss "Religion: Opportunity and Challenge" at the United Nations Sunday Oct. 21, at United First Parish Church, Quincy Square at 10:45 a.m.

Godsell is a Christian Science Monitor correspondent who was in Tehran when the Shah left. He witnessed the "homecoming of the Ayatollah Khomeini" and tumultuous weekend of fighting which clinched the victory of the revolution.

Prior to working for the Monitor, Godsell was a staff correspondent for the British Broadcasting Corp., [BBC] in Paris, Washington, the United Nations, Ottawa, The Middle East and East Africa.

He is a regular contributor to the Channel 2 news.

Salvation Army Flea Market Saturday

Tables are available for a flea market being held Saturday, Oct. 20, 10 a.m. to 4 p.m., by the Salvation Army Quincy Temple Corps, 6 Baxter St., Quincy Point.

A "Harvest Auction" will be held at 6:30 p.m.

For more information, call 472-2345.

Mabel Garic,
Bahá'i representative to United Nations,

will speak on the promotion of human rights for children around the world at:

The Church of Presidents
Hancock street, Quincy Center
8:00 p.m. October 24, 1979,
United Nations Day.

Refreshments will be served following talk.

EYE GLASSES $35*
* INCLUDES - Free lens tinting
* INCLUDES - Free photo gray lenses
* INCLUDES - Single vision prescription ± 6.00 spheres ± 2.00 cylinder
* INCLUDES - Designer style frames
Also available at tremendous savings, bifocal glasses. Eye examinations available.

SOFT CONTACT LENSES $99*
* INCLUDES - Famous Bausch & Lomb Lenses
* INCLUDES - Same Day Dispensing on Most Prescriptions.
* INCLUDES - Instructions on Care and Handling of Lenses
* INCLUDES - All Materials, Case & Cleaning Chemicals [No Boiling]
* INCLUDES - Office Plan for Lost and Damaged Lenses
No Obligation in Office Trial
"TRY BEFORE YOU BUY"
FITTING EXAMINATION $30 ADDITIONAL
[Includes Follow-up Care]
QUINCY EYE ASSOCIATES
1445 Hancock Street, Quincy Sq.
2nd Floor
Above Rite-Aid Pharmacy
471-7673

City Of Quincy VOTER REGISTRATION DATE

Evening Hours—7:00 p.m. to 9:00 p.m.
at the
Following Location

WEDNESDAY, OCTOBER 17, 1979
City Hall, Hancock Street
from 8:30 a.m. until 10:00 p.m.

This being the Last Day for Registration before the City Election—November 6, 1979
Registration Daily, Election Dept., City Hall, from 8:30 a.m. until 4:30 p.m., Monday thru Friday

GUY S. FAIELLA
Chairman, Board of Registrars

JOHN M. GILLIS
Clerk, Board of Registrars

Obituaries

Mrs. Edna Murphy, 63, Real Estate Broker

A funeral Mass was celebrated Wednesday at Sacred Heart Church, North Quincy for Mrs. Edna M. (Dixon) Murphy, 63, a real estate broker active in many civic organizations.

Mrs. Murphy died Monday in Quincy City Hospital after a long illness.

She was a broker for the Richard Barry Co. of Quincy and a 55-year resident of Quincy.

She was past president of the Morrisette Legion Post Auxiliary and the Quincy Women's Club and a member of the Quincy Order of Eagles Auxiliary, Quincy Hospital Auxiliary, the Eventide Auxiliary and the Quincy Historical Society. She was also a volunteer worker at Carney Hospital in Dorchester.

She is survived by her husband, Timothy J. Murphy of Quincy; a son, Timothy J. Murphy, Jr. of Braintree; two daughters, Barbara Deane of Braintree and Marillac Demakes of Boston; a sister, Ruth E. Cuddie of Quincy, a brother, George Dixon of Hull and four grandchildren.

Funeral arrangements were by the Keohane Funeral Home, 785 Hancock St., burial was in Pine Hill Cemetery.

Cemetery Board Meeting

The board of managers of the Department of Public Burial Places was scheduled to meet at the Mt. Wollaston offices on Wednesday, Oct. 17, at 7:30 p.m., according to Howard Gunnison, Jr., chairman.

MEMORIAL GIFTS
Luxurious vestments, altar books, candles, stoles, sacred vessels, etc.
All Memorial gifts promptly memorialized without charge.
A.E. GOODHUE CO.
1163 Hancock St., Quincy - 472-3090

Hear Ye! Hear Ye!
QUINCY HEARING AID DISPENSERS
1246 Hancock St., Quincy 773-0900
Next to Bargain Center
We Repair & Service All Makes
We Accept Medicaid - Call and we will mail
Mon.-Fri. 9-4
Sat. 9-12;
Eve. by Appt.
We'll show you how to cut the number of hearing aid batteries you're using in half.
GOULD
A - 13 A - 41 (A - 675) can be used in place of
$76
ROBERT KARAS, Certified Hearing Aid Audiologist

Deware Brothers
FUNERAL HOME and CHAPELS

Donald M. Deware
Director
576 Hancock Street, Quincy
Tel: 472-1137
Non-Sectarian
Services rendered to any distance
39 years under same Ownership and Directorship

When You Buy a Monument from
JAMES CLARENCE CANNIFF, JR. MONUMENT CO.
34 Intervale St., Quincy, Mass. 02169
471-8530 - 337-7663
You get our dependable guidance, understanding, and honest advice in selecting a family memorial priced to fit your budget. See our complete display featuring fully guaranteed Select Barre Guild Monuments.
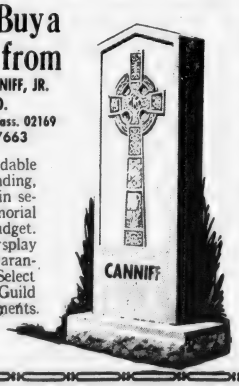

Services Held For Laurence J. Curtin, 78, Political And Civic Leader

A funeral Mass was celebrated Monday at St. Joseph's Church, Quincy Point, for Laurence J. Curtin Sr., 78, who died last Friday after a long illness.

An insurance agent by trade, Mr. Curtin was a long-time political leader in the city, as city council president and mayoral candidate.

He is known by some as "the father of Plan A," the form under which the city is now governed. When Plan E, which featured a city manager and seven councillors elected at large, went into effect in 1949, Mr. Curtin led the fight to return to the traditional Plan A. Mr. Curtin felt the present plan, which features a strong mayor and ward councillors, was more responsive to the people.

Mr. Curtin ran for mayor in 1957, the year that Plan A came back into effect, and lost to Amelio Della Chiesa by 3,300 votes.

He was first elected to the city council in 1931 and spent more than 10 years as councillor, several as president.

Mayor Arthur Tobin ordered city flags to be lowered to half mast in honor of Mr. Curtin and commented that he "was a distinguished public servant of the city. He was quite an orator and always spoke out for what he believed."

State Senator Paul Harold made the following remarks on the floor of the Senate Monday, which were entered into the official records of the Senate:

"When Laurence J. Curtin, Sr. graduated from Boston College, his Jesuit instructor told him to 'go out in the world and be a part of it.'

"That's exactly what he did, and for Laurence Curtin, his world was Quincy. For more than half a century, he was vitally involved in the public affairs of his city, and the name Curtin became synonymous with integrity, dedication, and civic pride.

"He was one of the most articulate municipal officers in recent history, and used this talent (whether in office or out) to insure that the voice of the people was heard on important issues.

"One of those issues was the very form of government under which Quincy should operate. With dogged determination, he worked to return the Plan A (Mayor-Coungil) form of government to Quincy -- because 'it was more responsive to the average citizen.' His ultimate legacy is the very form of government under which the 90,000 people of Quincy are governed today.

"Those of us who knew Laurence Curtin will long remember him as someone who served as a model in encouraging young people to become involved in government, and run for elected office. He has set a standard of excellence that will be the measure of men for many, many years to come."

Mr. Curtin received bachelor's and master's degrees from Boston College, and taught for many years in Boston schools. He worked as an insurance agent for 51 years for Connecticut General.

He was founder and former president of the Quincy Citizens Association, past grand knight of the Quincy Knights of Columbus, former president of the St. John's Holy Name Society and office holder in the Massachusetts Catholic Order of Foresters.

He is survived by his wife, Margaret L. (Brown) Curtin; two sons, Laurence J. Curtin, Jr. of Braintree and Peter A. Curtin of Napperville, Ill. and seven grandchildren.

Funeral arrangements were by the Sweeney Brothers Home For Funerals, One Independence Ave. Burial was in Mt. Wollaston Cemetery.

LAURENCE J. CURTIN

Deaths

Mrs. Jessie [MacDougall] MacKinnon, 66, of Quincy, in Massachusetts General Hospital, Boston, Oct. 13.

Isabel M. Habeeb, 66, of Quincy, at Massachusetts General Hospital, Boston, Oct. 13.

Arthur K. Roberts, 80, of Quincy, at Carney Hospital, Dorchester, Oct. 13.

Edward W. Kenney Jr., 33, of Quincy, at his home, Oct. 14.

Mrs. Catherine [Furlong] Geoghegan, of Quincy, in Braintree Manor Nursing Home, Oct. 14.

Mrs. Jane [Scott] Bonnyman, 77, of Quincy, at home, Oct. 13.

Mrs. Margaret E. [Malcolm] MacFawn, 68, of Quincy, at Quincy City Hospital, Oct. 12.

Sweeney Brothers
HOME FOR FUNERALS
RICHARD T. SWEENEY, SR.
RICHARD T. SWEENEY, JR.
JEFFREY F. SWEENEY
1 INDEPENDENCE AVENUE • QUINCY, MASS.
472-6344

Sweeney Funeral Service
DENNIS S. SWEENEY, Director
Non Sectarian

74 ELM ST.
QUINCY
773-2728

326 COPELAND
W. QUINCY
773-2728
Successor to M. Joseph Sweeney
PARKING FACILITIES

Francis J. McNally, 56, Deputy Probation Officer

A funeral Mass was celebrated Monday at St. Mary's Church, West Quincy, for Francis J. McNally, 56, a deputy probation officer at Quincy District Court.

Mr. McNally died suddenly at his home Friday.

Born in Amagh, Ireland, he was a 40-year resident of Quincy and a graduate of North Quincy High School and Boston University. He also served in the Coast Guard during World War II.

A retired assistant manager of the John Hancock Insurance Company, he was also a member of many local civic groups; among them the Kiwanis Club, the Board of Governors for the Furnace Brook Golf Club, the advisory committee of Quincy Vocational Technical School, the South Shore Chamber of Commerce and the Quincy Youth Commission.

He is survived by his wife, Mrs. Elizabeth Ann (McLaughlin) McNally; two sons, F. Michael of Quincy and Brian T. of Saugus; a brother, James of Quincy; four

FRANCIS J. McNALLY

sisters, Mrs. Kathleen Wyman of Ohio, Mrs. Eileen Dineen of Quincy, Mrs. Helen Crane of Lexington and Mrs. Dorothy Murrin of Randolph.

Funeral arrangements were by Keohane Funeral Home, 785 Hancock St., Burial was in Pine Hill Cemetery, Quincy.

At Massachusetts Hospital School 'Christmas In November' Project Needs Local Help

The Massachusetts Association For Handicapped Children is looking for Quincy businesses, individuals and civic groups to help in a unique Christmas party for the handicapped children of the Massachusetts Hospital School called "Christmas In November".

The event is the second annual "Christmas In November," sponsored by the association, the Transportation Management Corporation and the Boston Fire Department.

The party for the 100 or so children at the Hospital School in Canton will be held Nov. 29 at Florian Hall in Dorchester. At the party the children will enjoy pizza, tonic, ice cream and cake and will be entertained by clowns and a band. They will also be presented with gifts to help their life at the school and make it a little easier or more enjoyable.

Last year six Quincy organizations contributed over $1,500 in gifts to the school's youngsters. They are the Koch Club, Quincy City Club, Morrisette Post, Probus Club of Quincy, North Quincy Knights of Columbus and Sabina's Beauty Salon.

Also assisting in the party are the Transportation Management Corporation, which helps arrange the 30 vans, buses and station wagons to take the children from Canton to Dorchester and the Boston Fire Department, which donates Florian Hall for the night.

The Massachusetts Association for Handicapped Children was formed in Quincy in 1970 to help raise funds for a Quincy Point youth. It has grown since then and has adopted the Massachusetts Hospital School as its special project.

Paul Clasby of 20 Alvin Ave., Wollaston is president of the association. Former City Councillor Edward Graham, assistant superintendent of the Hospital School, is also a member.

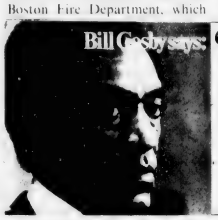

"Help keep Red Cross ready."

Deaths

Walden S. Lewis, 78, of Quincy, in Quincy City Hospital, Oct. 12.

William Watson, of Quincy, at Quincy City Hospital, Oct. 11.

Alexander J. MacPherson, 84, of Quincy, at Quincy City Hospital, Oct. 11.

Lewis J. Hutt, 67, of Pembroke, formerly of Quincy, at South Shore Hospital, Weymouth, Oct. 11.

Mrs. Marion [Adams] Stevenson, 90, of Orlando, Fla., formerly of Quincy, in Orlando, Oct. 6.

Mrs. Annie [McNeil] McNeil, 80, of Quincy, at Quincy City Hospital, Oct. 10.

Mrs. Julia V. [Dowd] Beard, 83, of Dorchester, formerly of Quincy, at Resthaven Nursing Home, Braintree, Oct. 11.

Mrs. Henrietta [Litchfield] Fried, 84, of Quincy, at Quincy City Hospital, Oct. 11.

Mrs. Lillian E. [Williams] Dresser, 68, of Quincy, at Quincy City Hospital, Oct. 8.

Edward P. Swirbalus, 69, of Quincy, at home, Oct. 9.

Salvatore R. Poliatti, 63, of South Braintree, formerly of Quincy, Oct. 10.

Mrs. Ann R. Marchetti, 71, of Quincy, at Quincy City Hospital, Oct. 8.

Violet L. Buck, 86, of Quincy, at her home, Oct. 9.

Mary E. Winquist, 48, of Quincy, in Carney Hospital, Dorchester, Oct. 9.

John G. Smith, 74, of Largo, Fla., formerly of Quincy, Oct. 2.

Mrs. Mary R. [McManus] Morano, 63, of Quincy, at Long Island Hospital, Boston, Oct. 9.

Margaret M. Wuerth, of Randolph, formerly of Quincy, at Carney Hospital, Dorchester, Oct. 8.

Mrs. B. Claire [Adams] Souda, 65, of Quincy, in Massachusetts General Hospital, Boston, Oct. 5.

Give the United Way

Hancock Monument Co.

John Ricciuti & Sons Inc.
295 Hancock St., North Quincy
[Opposite No. Quincy High School]

Best Domestic and Imported Granite

Visit Our Large and Complete Display
All Monuments Reasonably Priced

472-3447

Open Mon. thru Sat. by Appointment on Sundays

SEMINAR SERIES
at the
Houghs Neck Congregational Church

Topics:
Death and Dying
The Leadership of the Local Church
Science Looks at Creation

Each meet at 7:30 p.m., October 23, 30 & Nov. 6
Coffee Hour Follows

Registration Forms Available From:
Houghs Neck Congregational Church
310 Manet Ave., Quincy, 479-8778

SOUTH BOSTON SAVINGS BANK ALWAYS THE LEADER

South Boston Savings Bank's newest 6 month certificate rate!

12.270% EFFECTIVE ANNUAL YIELD

11.716%*

* RATE EFFECTIVE OCTOBER 18

This is the current rate on our Six Month Term Deposit Certificates. Minimum deposit of $10,000. Federal regulations prohibit compounding; the effective annual yield is what your money will earn if your principal and interest remain on deposit for an additional 26 weeks at the same rate. The actual rate may be lower or higher at the time of renewal. All deposits insured in full. Withdrawals of principal not permitted prior to maturity. We reserve the right to withdraw this offer at any time.
Call us at 268-2500, drop by any office or cut out the handy coupon and mail it to us to take advantage of our six month savings certificate.

South Boston Savings Bank has the highest earnings of any savings bank in Massachusetts and there is no better or safer place to invest your money!

Mail to **South Boston Savings Bank, 460 West Broadway South Boston, Mass. 02127**
Enclosed is my check for $ to open a 6-month savings certificate. $10,000 minimum

NAME_____
ADDRESS_____
SOC. SECURITY #_____
CITY_____ STATE_____
ZIP_____

South Boston Savings Bank
"ALWAYS THE LEADER"

MAIN OFFICE
460 West Broadway, South Boston
9 A.M. - 3:30 P.M. Mon. - Thurs.
Saturday 10 A.M. to 1 P.M. 268-2500

NEPONSET CIRCLE OFFICE
740 Gallivan Blvd.
8:30 A.M. - 5:30 P.M. Mon. - Tues.
Wed. & Fri. - Thurs. - 8:30 A.M. - 6:30 P.M.
Saturday - 8:30 A.M. - 12 Noon

QUINCY OFFICE
690 Adams St. Lakin Square
Mon. - Tues. - Wed.
Thurs. 8:30 A.M. to 6 P.M.
Friday 8:30 A.M. to 1 P.M.
Saturday 8:30 A.M. to 12 Noon

Dukakis Presented Award At ENC

Former Governor Michael Dukakis was presented a Distinguished Service Award by Donald Irwin, president of Eastern Nazarene College, at the school's annual Heritage Day Chapel held recently.

The award was presented as part of a service commemorating the school's 60 years in the Quincy community.

Present for the service, along with the college board of trustees, faculty and administrators, were State Senator Paul Harold, City Councillors Francis McCauley, Steve McGrath and James Sheets, and Arthur Woodward, of the Quincy Public Schools.

The Heritage Day address was given by Dr. James Cameron, chairman of the Division of Social Sciences, professor of history, and member of the Quincy Historical Society's board of directors.

Dr. Cameron's address, "Eastern Nazarene College: The Decade of the 70's", noted the changes the college has undergone in the past 10 years while still remaining vital.

"This year... is the threshold for major advances in the life of the institution," he said.

City Solicitor Asked To Frame Motel Ordinance

The problem of two motels in North Quincy has been handed to the City Solicitor to see if he can come up with a valid ordinance to give the city more control over them.

The City Council's Ordinance Committee brought out such a proposal Monday night, took a brief look at it and put it back into committee so the Solicitor could work on it.

The proposed ordinance, introduced by Councillor Joanne Condon, would give the Licensing Board the power to license hotels and motels and lay down rules for their operation.

But Asst. City Solicitor Lawrence Cowley told the committee that he believed such licensing power would be "superfluous" and that it would be better to draw up an ordinance dealing with "peace and good order."

Mrs. Condon said the ordinance was aimed at two motels in her Ward 6 which have been the subject of a number 'violations discovered but not remedied by state inspectors.

"I have petitions going back to 1978 against them," she said. "But we don't do anything about it. We must seek a way in which we can deal with them more firmly."

Lt. David Rowell of the Quincy Police said that "as head of the unit that handles problems like that, such an ordinance would be very helpful to us."

One Union Settles, Others May Follow

(Cont'd from Page 1)

that there was opposition to the settlement within the union.

"It wasn't clearly voiced," said Shannon, "and I think there were some misconceptions. Actually, the raise did not come up to the rise in the cost of living and that was the reason for the close vote."

"Everyone in the union was notified of Monday night's meeting," said Richard Carnali, president of Local 1139, "We couldn't go to their houses and drag them out.

"We got a majority of those people who came down to vote. They bought the contract. What else can I tell you?"

Tobin said the city is now at the negotiating table with Local 880, the hospital technicians, 150 strong.

"I understand that all the nitty gritty parts of the contract have been negotiated," said Tobin. "Now they're starting to talk money."

Local 1139 was one of those union that earlier agreed to a contract, subject to the eventual passage of a state tax cap on local spending.

"We have been at the negotiating table continuously ever since," said Tobin. "It was only in the last week or 10 days that negotiations came to fruition. Some details were ironed out Tuesday morning."

"As the picture gets brighter down the line," he said, "and additional moneys come in we will be very willing to go back to the table with these people and see if we can make better offers.

"We are grateful they are viewing the picture as our ability to pay."

Members of Local 1139, said the Mayor, "happen to be at the lower echelons of the unions. They are the ones who are particularly caught up in this economic spiral."

William Girard Completed Navy Course

Navy Electronics Technician 3rd Class William R. Girard, son of Mr. and Mrs. Maurice A. Girard of 954 Sea St., has completed the Naval Aids (NAVAIDS) Technical Course.

The five-week course was conducted at the Naval Guided Missiles School, Dam Neck, Va. The course was designed to provide electronic technicians a review of the principles and theory of the Long Range Aids to Navigation (LORAN) system. The LORAN system is a worldwide network of radio transmitters that emit constant, fixed signals which enable navigators of ships and aircraft to pinpoint their exact location.

A 1967 graduate of Quincy High School, he joined the Navy in May, 1978.

Save Gas and Money ... shop locally.

Political Advertisement

Political Advertisement

Political Advertisement

Councillor-at-Large

Francis V. McCauley

John J. Quinlan

Michael F. Roberts

Richard J. KOCH Jr. X

Joseph J. LaMate

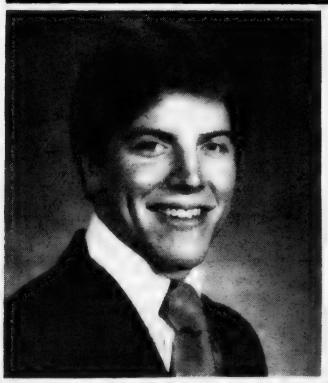

Your Choice Is Clear!

KOCH

Councillor-at-Large

Committee to Elect Richard J. Koch, Jr.
Linda J. Bowes, 241 Newbury Ave., Treasurer

The Committee To Re-Elect

Leo J. Kelly

Ward one councillor is holding a

"Fun Night Rally"

Featuring
Sing-Along and Dancing with
The Gay 90's Reveliers
at the
George F. Bryan Post
24 Broad St.

Thursday, Nov. 1st at 7:30 p.m.

For tickets contact Roseann Flavin 479-4061
Pam Craig 471-8968

Donation $5

2 Streets Optional For Pollard, Adams Schools

The School Committee made a minor change in its Quincy Point school boundaries after hearing a complaint from Ward 2 Councillor Daniel Raymondi and two area residents.

Two small streets off Quincy Ave., Quincy Terrace and Richard St., were made "optional streets". Residents of those streets may now attend either the Pollard or Adams schools.

Those two had been the only two in the neighborhood placed in the Adams School district and not in the Pollard district, Raymondi said.

Mr. and Mrs. Joseph Shea of Richard St. told the committee that their child was being denied the opportunity to take part in federally funded Title I programs offered at the Pollard School but not the Adams.

"I don't see why certain persons I represent should be denied an opportunity because they live on two small streets," Raymondi said.

School Supt. Dr. Lawrence Creedon said that "socio-economic" factors - like median family income - were taken into account when setting the district boundaries for the federally funded programs. He added that he would not recommend a change just for the purpose of allowing one family to take part.

"The federal government would not look kindly upon that," Creedon said.

In other business:

- The committee voted to accept the 1980-81 budget from Creedon at its first meeting in January. The traditional November date for submitting the budget is "unreasonable," Creedon said. The budget, prepared so far in advance, is frequently out of date by the time it takes effect, Creedon claimed.

The budget is traditionally approved by the school committee by March and the city council by May.

- The committee voted to name the Pollard School library in memory of the late Mrs. Mary Grogan, former principal of the school. The request was made by members of the Pollard School community. Creedon called the move "a very appropriate decision."

Seminar Series At Houghs Neck Church

Saturday is the deadline for registration for a seminar series to be held Tuesdays at 7:30 p.m. beginning Oct. 23, at Houghs Neck Congregational Church.

The series will run for three weeks and participants can choose one of three topics: "Death and Dying", "The Leadership of the Local Church" and "Science Looks at Creation".

A coffee hour will follow each seminar meeting.

Leading the series will be Dr. Peter V. Corea, Rev. Robert L. Johnston and William C. Corea.

The church's board of deacons and deaconesses is sponsoring the series.

Registration forms are available by calling the church at 479-8778.

Seminars On Adolescent Sex Planned For Concerned Parents

Family Planning Services of the South Shore is planning a five week series of seminars for parents on the subject of adolescent sexuality.

The first of them will be held Tuesday, Oct. 23 from 7 p.m. to 10 p.m. at the Hull Medical Center, 180 George Washington Blvd., Hull, and they will continue on consecutive Tuesday nights.

The seminars, which were developed by Educational Development Corp., will be led by Joy Robinson, a professional counselor who is community educator at the Teen Clinic in Hull.

Further information may be obtained by calling Family Planning Services of the South Shore in Quincy, 471-8727.

Save Gas and Money ... shop locally.

Political Advertisement Political Advertisement Political Advertisement

CAST YOUR VOTE FOR A MOTHER AND FORMER TEACHER

Re-Elect PATRICIA

TOLAND

to the QUINCY SCHOOL COMMITTEE

- Wife of John Toland, Jr.
- Mother of 4 children who attend Quincy Public Schools
- Attended St. Gregory's High School
- Former teacher - Randolph Public Schools - 11 years
- Boston State College - B.S., Education
- Boston College - Graduate Studies in Education
- Member: Board of Community College Association of the South Shore
  League of Women Voters
  Mayor's Commission on the Status of Women
- Currently - Vice-Chairwoman, Quincy School Committee

Joan Prezioso
34 Roberts St.

EARN 11.716% Annual rate ON SIX-MONTH CERTIFICATES AT OLD COLONY BANK.

No one makes it easier for you than Old Colony, Norfolk County's most convenient bank. **And no other bank offers you a higher rate.** (Rate effective Oct. 18 – Oct. 24; for next week's rate, call us Tuesday.) Minimum deposit is $10,000.

So just stop by any of our seven offices or call 237-1111 or 472-4500.

1784

Old Colony Bank
AND TRUST COMPANY OF NORFOLK COUNTY
AN AFFILIATE OF THE FIRST NATIONAL BANK OF BOSTON

1449 Hancock Street, Quincy, MA 02169 Member FDIC

Federal regulations prohibit the compounding of interest during the term of this deposit and also prohibit the payment of this deposit before maturity unless 90 days of interest is forfeited and interest on the amount withdrawn is reduced to the then current savings rate.

SHER DRUG

GUARDIAN

EARLY BIRD SAVINGS

$1.00 OFF PHOTO GREETINGS

COUPON GOOD FOR
$1.00 OFF
ANY ORDER OF
25 OR MORE PHOTO GREETING CARDS
COUPON REDEEMABLE WHEN ORDER IS PICKED UP. LIMIT ONE COUPON PER ORDER
VALID THRU THE MONTH OF OCTOBER, 1979

"Where Prescriptions Cost Less"

SHER DRUG

Senior Citizens 10% Discount

33 WASHINGTON STREET
472-5800 QUINCY SQUARE OPEN 7 DAYS

Sunbeams

By Henry Bosworth

'Draft Kennedy' Move Here Oct. 25

It isn't exactly a catchy handle: "The Committee For A Democratic Alternative."

But the bottom line is: "Draft Kennedy".

KENNEDY

The committee will meet Thursday, Oct. 25 at 8 p.m. at Morrisette Legion Post, West Quincy to discuss how to get Senator Edward Kennedy onto the ballot in next March's Massachusetts Presidential primary.

All interested Democrats are invited says State Senator Paul Harold, who will co-host the get-together. Co-host with him will be Frank Every, president of the International Brotherhood of Machinists Union local.

The Machinists have been in the forefront of the nation-wide "Draft Kennedy" movement.

Under federal election fund-raising regulations, the committee had to take its prosaic name because Kennedy isn't an announced candidate although he is acting like one.

No one is making any effort to disguise the committee's aim. On the front of the committee's brochure is a photo of Kennedy with the caption: "Kennedy The Democratic Alternative in 1980". Kennedy bumper stickers will be sold at the meeting to help pay the hall rental.

HAROLD

Topics to be hashed out at the meeting, according to Harold, will be petitions urging Kennedy into the race, lining up Kennedy workers for the coming months, fund-raising and delegate selection.

The organization is set up along the lines of the Congressional districts because that's how the delegates are chosen.

"The idea is to get the thing set up now," Harold said.

□

ARTHUR DROHAN, the "Mayor of West Quincy" sends along a news clipping reporting the intended wedding of Quincy's Ruth Gordon and movie director Garson Kanin. The clipping, written by Drohan for the then Quincy Patriot Ledger is dated Nov. 30, 1942. Kanin was then an Army private and, of course, World War II was on. Kanin noted he had known Miss Gordon for a long time but apparently, because of the war and her career, the pair had trouble getting together for the wedding. The article also notes Miss Gordon's movie roles as Mary Todd in "Abe Lincoln In Illinois" and as Mrs. Ehrlich in "The Story of Dr. Ehrlich's Magic Bullet". (And you're a young oldtimer if you remember seeing those movies first time around.)

Drohan, of course, has long owned Drohan's News Agency. But did you know he served in the City Council in the 1930's?

□

PRESIDENTIAL THEFT: Lawrence Yerdon, director of the Quincy Historical Society, sends along a placemat from the Hanover House -Motor Lodge and Restaurant in Hanover County, Virginia. It proudly claims Virginia as the birthplace of nine presidents –Washington, Jefferson, Madison, Monroe, Harrison, Tyler, Taylor, Wilson and John Quincy Adams.

YERDON

"I was relieved," says Yerdon, "to find both the John Adams and John Quincy Adams birthplaces still on Franklin St., in Quincy."

□

DON McHUGH of Quincy reports an unusual sight in the wilds of Vermont a bull chasing two Lions.

It happened like this, he says:

The Quincy School Department's Fred Nolan, a member of the Quincy Lions, and his wife Joanne invited two couples to their Newfane, Vt., chalet for a weekend of viewing of the foliage.

The couples were McHugh and his wife Gerry and Frank and Ann Evans. Evans is president of the Quincy Lions Club.

At one point, McHugh says, Nolan "decided to show Frank what a friendly Ferdinand-like bull they had on the farm next door to us."

"As they got closer, the bull became kind of unfriendly and they were forced to make a mad dash for the barbed-wire fence."

McHugh saved the day by hurling some apples at the angry bull (from the safety of the other side of the fence). The steer was sufficiently discouraged to give up the chase.

And, for the rest of the weekend, you couldn't have gotten them within 50 feet of Elsie the cow.

□

THE SUN's Jack Tolson and another photographer are shown at work in the current issue of Newsweek chasing Pope John Paul's motorcade at Preble Circle in South Boston. The photo appears on Page 95 with a story on how in depth the press covered the Pope's visit. Tolson is the one with the beard in the photo.

□

JOLT DEPT: You stuff a 10-hour parking meter in the Hancock parking lot and then discover you put the money in the wrong meter.

Coming Attractions: Stage Productions, Amateur Nights

Chandler's Goal To Keep 'The W

By BERNIE O'DONNELL

Owning a theater hasn't made Arthur Chandler rich yet, but it's rapidly turning him into a jack-of-all-trades.

Besides his normal work day as a civil engineer, Chandler puts in several hours each night at his Wollaston Theatre, learning the finer points of the movie business.

"I handle all the advertising," says Chandler, ticking off his duties. "I handle the payroll." He deals with the film brokers who line up movies for the theater, wielded a brush while repainting part of the "Wollie," has repaired some of the theater's chandeliers by hand and can usually be seen taking tickets in the lobby and sizing up the crowd.

"Plus," he adds, "I know how to pop corn now."

How did Chandler, who is 48 and employed by the Boston firm of Fay, Spofford and Thorndike, suddenly get into the movie business?

"I really don't know," he says. "When my wife and I first heard it was available, we said to each other, 'Gee, I wonder how much we could get it for?' Well, one question led to another."

"We felt that Quincy and Wollaston really should have a theater," he adds. While there was talk of making the site into a parking lot, or a mercantile mall, the Chandlers intended from the start to keep the Wollaston open.

'That's one of the reasons that Mrs. Harriet Sears, whose husband Edward built the theater in 1927, was willing to sell it to the Chandlers, he says.

Noting the theater's decorations and fixtures and its tradition which includes many great names in vaudeville performing here, Chandler says, "There's a lot of atmosphere here. It would be a shame to lose it."

VACANT FOR 18 MONTHS, the Wollaston Theatre seemed forlorn an photo taken this summer. But . . . since Arthur Chandler reopened the Beal

Business has been "slow," Chandler says, since he and his wife Yvonne reopened the Wollaston this August. The theater had been closed for almost two years.

Crowds in the 1000-seat theater have been averaging between 300 and 400 on Friday and Saturday and much less on other nights. But, Chandler says, this reflects a nationwide trend in the movie industry, probably related to the economy.

"I call the figures into the distributor, and he says 'You're doing fine'. But I'm not satisfied."

Chandler hopes that as people become more conscious of gasoline conservation, Wollaston residents will get back into the habit of walking to the neighborhood theater, rather than driving fo others.

Furthermore, he says, "I'd like to keep it a family theater, where

Decision On Custodians' Residency Requirement Delayed

The School Committee has put off a decision on whether or not to institute a residency requirement for the system's custodians.

No vacancies in the custodial ranks can be filled until the committee makes a decision on this point, warned Dr. Lawrence Creedon, superintendent of schools. Four vacancies now waiting to be filled are costing the department $1,500 each week in overtime, he added.

Two members spoke in favor of such a residency requirement.

"People who are hired for city jobs that we are paying, really ought to live in the city," said Joan Picard.

John Sullivan said that while it would be difficult to enforce a residency requirement for teachers and other professional specialists, the department's "blue collar" employees should be Quincy residents.

The committee's legal counsel, the firm of Murphy, Lamere and Murphy, has advised the board to proceed "very, very cautiously" on approving a residency requirement, Creedon noted.

Readers Forum

Roemer Says Taxpayers Association Is Not Faltering

Editor, The Quincy Sun:

Re: Page 2, The Quincy Sun, Thursday, October 4, 1979 article written by Tom Henshaw, 'Faltering QTA Starts Drive For New Members'.

Our membership as I stated is certainly below the figure of 25 or 30 years ago. However, I would like to take issue with the statement that we are faltering. We certainly are just as active in our duties and in our dedication as we were in yesteryear. Our Board of Directors and the membership are still apprised of all city functions, department by department, if they are interested.

We have the budgets of every department; the wage scales of all departments; we visit the city departments, we ask questions, we attend City Council meetings, we attend all public hearings, our membership is represented at School Committee meetings, we have the budgets of each department explained to us. Our meeting notices are given to the news media and we invite them to attend, we hold open meetings and invite interested citizens to attend. We were founded in 1932 the first taxpayers association in the Commonwealth of Massachusetts and we helped to organize the Massachusetts Federation of Taxpayers, now known as The Massachusetts Taxpayers Foundation.

We have been instrumental in the organization of many of community taxpayers organizations throughout The Commonwealth. In the past 12 years we have organized 11 in communities near to the city of Quincy. We have membership in the Massachusetts Taxpayers Foundation; the Boston Research Bureau; the National Homeowners Association; Tax Angles Inc.; We cooperate with civic groups throughout the Commonwealth that have the homeowners interest. We are presently cooperating with Citizens for Limited Taxation: an initiative petition; limit property taxes to 2½% of fair market value, called proposition 2½; petitions will be available within the next week.

We state now we are non-profit, non-political and non-partisan. The main object of this association is to secure and to insure an intelligent, economical and efficient expenditure of public funds and administration of the municpal affairs of the City of Quincy, with the fundamental principle being that the best possible use of the tax dollar be made.

Harry E. Roemer
Executive Director
Quincy Taxpayers Association

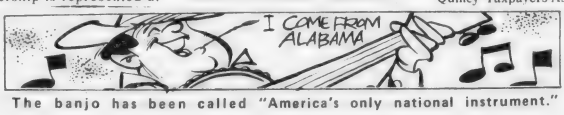

The banjo has been called "America's only national instrument."

Vollie' Open As Family Theater

d deserted in a
e St. landmark

this August, it has once again become a center of activity in the Wollaston business district.
(Quincy Sun Photos by Steve Grochowski and Jack Tolson)

a family can go out as a family for a night and afford it."

Chandler's policy is to change the features at the Wollaston twice weekly. This means older films, including some classics, are shown Sunday, Monday and Tuesday, while more current films are shown Wednesday through Saturday.

These older films include "Casablanca", which was shown recently and "The Last Hurrah", to be shown election week. Chandler hopes to screen "Oklahoma", "Finian's Rainbow" and "Hello, Dolly", among others.

More recent features include the likes of "Escape From Alcatraz", "Moonraker" and "The Main Event".

After passing papers for the theater in late spring, the Chandlers and a host of friends went to work cleaning and painting the long-vacant landmark.

The renovations aren't over yet, Chandler says. Improvements are still needed for many seats, the marquee and the sound system, among other areas. Chandler would also like to fix up the eight dressing rooms, for the occasional live productions he plans.

Now on the drawing board are performances by the Quincy Community Theatre, a series of weekly amateur talent nights (still in the talking stages) and other special events.

But, the improvements to make these things possible are part of a long process, he says. "All of these things take time and money," he says.

Most Local Tourist Sites Weathered Gas Crisis Well

Extensive advertising and the region's proximity to Boston helped many local tourist sites weather the summer's gas crisis, reports the Norfolk County Development and Tourist Council.

The council, in its survey of the county's $72 million tourist industry, found that, while attendance at the Adams National Historic Site was down, other attractions report business was up over last year.

The Adams Mansion reported a 33 percent drop in visitors in July and a 21 percent decline in August, the survey found. Overall, the historic site says attendance was down nine percent between April 19 and Aug. 31.

On the other hand, historic First Parish Church had 3,463 visitors as of Labor Day, almost 200 more than last year.

Officials at both First Parish Church and the Quincy Historical Society at Adams Academy both credit their closeness to the MBTA Red Line with keeping up the flow of tourists throughout the summer.

Motels, which depend more on the leisure traveler, seem to have been affected more by the gasoline tightness.

Mrs. Lena Strout, owner of the President City Motel and the Winfield House, said business at both were "way off," this summer.

Commenting on the survey, John Nourse, executive director of the Norfolk County Development and Tourist Council, said the county's ability to weather a gas crunch attests to the strength of the tourism industry here.

"Tourism both helps and is helped by the large business and college sectors. This mix creates a very strong economic base for us in the development business," says Nourse.

Norfolk County now ranks fifth among state counties in both travelers' expenditures and number of visitor-days, according to recent figures compiled by the University of Massachusetts.

REMEMBER WHEN?

...the Anne Bass House stood at the corner of Washington and Temple Sts., across from the Thomas Crane Public Library.

...You were not just a Policy Number and Retained your own identity, when personal service was always given... It still is at.

BURGIN PLATNER INS.
1357 HANCOCK STREET
QUINCY 472-3000

[PHOTO COURTESY THOMAS CRANE PUBLIC LIBRARY]

Quincy's Yesterdays

By Tom Henshaw

Incumbent Is Incumbent

Judge Reuben Lurie decided that City Clerk Donald P. Crane acted correctly when he ordered the names of incumbents printed first on the ballot along with the notation "candidate for re-election."

Judge Lurie ruled that a petition brought by Joseph P. McDonough, a candidate for the City Council, was without merit.

McDonough alleged that, since the form of government in Quincy was changing from Plan E to Plan A at the end of the year, the Plan E councillors could not claim to be incumbents under Plan A.

Oct. 18-24
1957
22 Years Ago This Week

$53,000 SCHOOL ERROR

City Manager Edward T. Lewis and city officials were seeking to rectify an error in addition that resulted in a $53,000 underestimate of the cost of pilings for Atlantic Junior High School.

The contract was placed for 12,500 linear feet of piling at a cost of $49,200 when the actual amount was 25,200 linear feet, which came to a price of $102,112.

A spokesman for the engineering firm conceded that the mistake was one of simple addition.

BALDUCCI SHINES IN DEFEAT

Noel Balducci ran 75 yards for a touchdown and also recorded gains of 26, 16, 15 and 13 yards but his Quincy High School football team lost to Malden, 23-14, its second defeat in four games.

The Quincy starters included: Ralph Emond, Ralph Larsen, ends; Ned Berman, Toffie Derbes, tackles; Mike Ricciarelli, Lou Magnarelli, guards; Joe Chase, center; Tom Connors, Noel Balducci, Sonny Seppala, Ken Burgess, backs.

CITY SEEKS LABORERS

The city of Quincy was faced with a shortage of laborers that was underscored when three garbage trucks were immobilized because there were not enough men to man them.

When the call went out to 239 men on the Civil Service list only 20 responded and all were hired.

The shortage of workers was blamed on the fact that Quincy paid such low wages for laborers, who received $57.20 a week to start and worked up to $68.75 a week after five years service.

WORK STARTS ON NUCLEAR SHIP

Production work was underway at Bethlehem Steel Co. Fore River Shipyard on the first nuclear-powered surface vessel, a guided missile cruiser. The keel was scheduled to be laid in the spring.

QUINCY-ISMS

Dr. John T. Dalton of 132 Winthrop Ave., Wollaston, was elected a Fellow of the American College of Surgeons at its meeting in Atlantic City . . . Herb Fontaine, of WJDA, was master of ceremonies at a Quincy Amvets record hop in the Fore River Clubhouse . . . Bacon was 75 cents a pound at the Meatery, 1388 Hancock St. . . . Navy Reserve Cmdr. E. Milton Grant of 18 Prospect Ave., Wollaston, left for two weeks active duty at North Island, San Diego, Calif. . . . Junior high school students, particularly seventh graders, were hard hit by the Asian flu, with 21.3 per cent of the Central Junior High School enrollment out sick . . . Joyce Bresnahan was president of the newly organized North Quincy High School Pep Club . . . Petty Officer Harold D. Wood, son of Mr. and Mrs. Charles Wood of 276 Billings Rd., Norfolk Downs, was serving aboard the aircraft carrier USS Leyte in the Mediterranean . . . Ann Eaton was playing piano at The Brigadoon, 569 Washington St., Quincy Point . . . A North Quincy fumble early in the first period led to the only touchdown as Braintree won a 7-0 victory, sending the Raiders down to their fourth straight defeat . . . Gordon D. Carr and Gordon S. Troupe were named chairman and secretary of a special committee to study municipal cemetery problems . . . Congressman Richard B. Wigglesworth held the first of a series of "cracker barrel" meetings with constitutents at the North Quincy Post Office . . . Ten members of the class of 1899 at the Washington School, Quincy Point, held their 58th reunion at Ship's Haven . . . Joseph E. Brett, a candidate for the City Council, called for a halt in the proposal to build a $2 million addition to City Hospital until the present city debt is reduced . . . A 1956 Pontiac tudor sedan was $1,595 at the Quincy Motor Co., 85 Quincy Ave . . . Elizabeth Anne Kelley of 79 Pratt Rd., Squantum, began a series of weather forecasts, "The Weather for You," on WGBH-TV, Channel 2, in Boston . . . Mrs. Florence Buker was installed as master of the Granite City Grange at Drummond Hall, South Quincy . . . It was Frank Sinatra week at the Art Theater with Old Blue Eyes starring with Doris Day in "Young at Heart," and with Debbie Reynolds in "The Tender Trap" . . . Richard Dunlea, mayor of Wrightsville Beach, N. C., dropped in at City Hall during a vacation visit with his mother, Mrs. Mary Dunlea of 12 South Walnut St., Quincy Point.

Wollaston/North Quincy

$14,000 Revitalization Study

Sasaki Report To Be Presented At Oct 30 Meeting

The long-awaited $14,000 report by Sasaki Associates on the revitalization of downtown Wollaston will be presented to the community Tuesday, Oct. 30, at 7:30 p.m. in the Wollaston Methodist Church.

On hand to explain the report will be Alan Ward and Ken Bassett, who have worked on the project for Sasaki, as well as Planning Director James Lydon and Richard Mead of the Planning Department.

City Councillor Stephen J. McGrath said some 50 or 60 people from the Wollaston community are expected to attend the meeting to hear the report and add their own comments and suggestions.

Finishing touches are right now being put on the final report, said McGrath, but a preliminary view showed "several things that can happen if a number of other things come together."

"It really depends on a lot of people working together, the community, the businessmen and the city," he said.

"Some of the things would take a significant sum of money and it will depend upon how much the businessmen want to contribute on their own stores for rehabilitation as well as how much the city can contribute.

"Right now, Wollaston as such is not a target area (for federal developments grants) although we have been working to have it designated as such.

"But there is also money around, not in outright grants but sources of funding that businessmen can take advantage of or the city can take advantage of.

The $14,000 cost of the report was divided equally between a Community Development Block Grant and the Norfolk County Development and Tourist Council.

NORTH QUINCY RENOVATIONS continued this week as a new Billings Rd. sidewalk is poured. The DelMonaco Construction Company is carrying out the improvements, which include widening of sidewalks and placing of benches and shrubbery. John Maguire, Quincy Highway Dept. inspector (far left), looks on.
(Quincy Sun Photo by Jack Tolson)

PERMANENT WAVE
Includes Haircut
Oct. 16 - Oct. 20
$20
HAIRSTOP
293 Newport Ave.,
Wollaston, MA
471-9840

ENJOY
A DELICIOUS SUBMARINE SANDWICH
BOSTON
MISTER SUB
BILLINGS RD
HANCOCK ST
Mister SUB
64 Billings Rd.
North Quincy
OPEN MON. THRU SAT.
10 A.M. TO 10 P.M.
328-9764

100 Gallons of Oil Prize

Sidewalk Sale to Mark Street Renovation Completion

A sidewalk sale in the North Quincy business district will be held this Friday and Saturday to celebrate the completion of street renovations there.

The sale will take place Oct. 19 and 20, from 10 a.m. to 4 p.m. each day.

Besides booths sponsored by local merchants, arts and crafts produced by local hobbyists will also be on sale. A presentation by local Girl Scouts on fire prevention will also be on display.

Shoppers will also be entertained by music and clowns, according to Jack Silverstein of Neighborhood Drug. Merchants are offering many special bargains, he promised.

"We're doing this both to celebrate the completion of the renovations and to build up community spirit in the neighborhood, Silverstein said.

Participating stores will distribute entry coupons for a drawing for 100 gallons of fuel oil, supplied by Atlantic Fuel Oil Co. There is no entry fee.

S.S. Sewing Machine Co.
We Service All Makes Sewing Machines and Vacuum Cleaners
665A Hancock St., Wollaston
471-5982

INDOOR FLAGS OUTDOOR
State ACCESSORIES Church
Flags Flags of All Nations Flags
FLAGS MADE TO ORDER
EAGLE FLAG CO., INC.
147 Beach St. 617
Wollaston, Mass. 02170 472-8243

Family Crisis Topic At Atlantic Center

Sheila Johnson will conduct a discussion program on "Coping with Crisis in the Family" Thursday, Oct. 25, at 7:30 p.m. at the Atlantic Neighborhood Center, 245 Atlantic St.

The program is a continuation of the series that began last month with the topic "As Your Parents Grow Older," also conducted by Ms. Johnson.

Further information may be obtained by calling 773-1380, extension 328, the new phone number for the Center.

SIDEWALK SALE
ALL NYLON AREA RUGS
3x5 $8.95 9x12 from $59.95
ODD SIZED REMNANTS
AT PRICES YOU CAN AFFORD
PROTECT YOUR FLOORS FROM THE WINTER WEATHER AHEAD
INDOOR/OUTDOOR 17"x29" $8.49
ALL WEATHER MATS 24"x36" $14.95
COCOA MATS 18"x30" $14.95
VINYL STAIR TREADS 24" Brown or Black $1.49 each
Holidays Are Coming—Rent The "Rug Doctor"
With the VIBRATING BRUSH to clean your carpets
CARPET - VINYL - RUNNERS - Area RUGS - Etc.
MAJOR NAME BRANDS
GALLAGHER FLOOR COVERING, INC.
49 Billings Road, No. Quincy 328-8399
HOURS: Mon.-Fri. 9 a.m.-5:30, Sat. 9 a.m.-3 p.m.
Thurs. Til 8 p.m.

Be Neighborly . . .
Drop in During
Sidewalk Sale
and say "HELLO"
Free Long Ball Point Pens
Free 1980 Pocket Date Books
[To 1st 100 Adults]
Special EARTHENWARE COFFEE MUGS—75¢
DORAN & HORRIGAN INSURANCE
19 Billings Road, No. Quincy

Meeting Set For Oct 22

Condon Seeks To Ease Condominium Objections

City Councillor Joanne Condon has scheduled a meeting Monday, Oct. 22, with Building Inspector Allan F. McDonald and Fire Chief Edward F. Barry in an effort to iron out their objections to a 176-unit condominium project proposed on Quincy Shore Drive in Atlantic.

The objections by the Building Inspector and the Fire Department surfaced at a joint hearing by the Planning Board and the City Council Oct. 9 at which 23 persons were recorded in favor and none against, although two nearby residents voiced concern about flooding and traffic problems.

Mrs. Condon, who has negotiated a number of changes in the plans for the condominiums since the project was first proposed a year ago, said the appearance of McDonald and Deputy Fire Chief Carl V. Valenti in opposition was "kind of a curve I didn't expect."

Valenti said Chief Barry was opposed to the plans because he did not feel that the means of escape from the third floors of the buildings were adequate in case of fire. The two doors required by state law for egress were too close together, he said.

McDonald voiced a similar complaint, noting that residents would have to leave by way of another apartment in case of fire. He said he would not issue a building permit unless better egress were planned. He recommended stairways that could be used by two apartments.

The 12.7 acres at 124-168 Quincy Shore Drive, on which the buildings, known as townhouses, are planned is zoned for Planned Unit Development (PUD), which means that approval from the City Council and the Planning Board must be obtained for the project.

Mrs. Condon said the next step in preparation for the project is to work out amendments to the PUD, "such as being assured that all taxes have been paid and any water problems can be mutually worked out."

"I'm sure we can also work out amendments to deal with Allen McDonald and Chief Barry so that the plans will be acceptable to them," she said.

"It would appear that everyone else is in agreement and it will go through. I would say that it's in good shape, better shape than it has been in the initial stages."

Atty. Richard W. Barry, counsel for Quincy Shore Nominee Trust, the owners of the property, told the hearing that when the property was originally purchased it was zoned Business B and Industrial and it was planned to build 376-unit high rise on the site.

There was so much adverse reaction to the proposal, said Barry, that the owners willingly sat down with Councillor Condon and worked out a zoning change to PUD, even though they could have built the high-rise without going through the Planning Board or the Council.

As a result of negotiations, the project became one of 173 units in 16 buildings with the exterior walls of steel and brick and the interior walls of cement blocks capable of two-hour fire retardation.

The third floor units were designed by architect Moritz Bergmeyer with a walkway between units consisting of sliding doors with a porch as a means of reaching the ground level in case of fire.

Barry said the state building code requires only one-hour fire retardation. He said it is planned to place the buildings 40 to 50 feet apart instead of the 30 feet originally planned. He added that state building code adopted by the city does not require a second egress from the third floor.

Also speaking in opposition to the plans were Ray McKay of 220 Quincy Shore Drive, who was concerned with its effect on the water table, and Edward Roberts of 59 Atlantic St., who urged the Council to address possible flooding and traffic problems.

John A. Sullivan and Ralph Bruno are trustees for Quincy Shore Nominee Trust and O'Connell Brothers Construction Co. of Quincy are the developers.

ARTIST'S CONCEPTION of the 176-condominium development proposed for Quincy Shore Boulevard in North Quincy.

Montclair Men's Club Endorses 4

The Montclair Men's Club has endorsed four members for public office, including Arthur H. Tobin and Joseph J. LaRaia, who were bitter rivals in the race for mayor two years ago.

Endorsed this time in the Nov. 6 election were Tobin for reelection as mayor, LaRaia and John J. Quinn for the City Council at large and John J. Lydon Jr. for Ward 3 councillor.

It is part of the bylaws of the Montclair Men's Club to endorse members in good standing for public office.

An Italian Night will be held at the Clubhouse Saturday, Oct. 27 with spaghetti dinner at 7:15 p.m. followed by dancing to the music of the Melodic Moods Orchestra.

Tickets may be reserved by calling William Bereszniewicz at 472-6694, or Leo Doyle at 328-8030, or Bob Rice at 773-9376. Deadline for reservations is Sunday, Oct. 21.

There are still tickets remaining for the 29th annual awards dinner Thursday, Nov. 8, at which John Havlicek, the former Boston Celtics basketball great, will be honored.

NEWSCARRIERS WANTED
Here's a chance to earn extra money by building a Quincy Sun home delivery route.
Telephone: 471-3100

NORTH QUINCY
SIDEWALK SALE *Celebration*
TO CELEBRATE THE COMPLETION OF THE NORTH QUINCY STREETSCAPE

FREE DRAWING
FOR 100 GALS. OF FUEL OIL
COUPONS AVAILABLE FROM PARTICIPATING MERCHANTS ONLY
DISPLAYS **CRAFTS**
SIDEWALK SPECIALS
ENTERTAINMENT
SPECIALS
CLOWNS
CELEBRITIES **Music**
SURPRISES
PRIZES **FREE GIFTS**
and much more

OCT 19th & 20th
10 am to 4 pm

TRADE-IN ANY BANK'S PASSBOOK...

If you have a passbook from a bank in Boston or Burbank, Salem or Sarasota, Marblehead or Minneapolis . . . you can trade it in and get all your money (including the interest) deposited in any kind of savings or term account. Just bring us the book from any bank in the U.S.A. No charge!

BRING BOOKS FROM ANY . . .
- **SAVINGS BANK**
- **NATIONAL BANK**
- **SAVINGS and LOAN ASSOCIATION**
- **INSTITUTION FOR SAVINGS**
- **CREDIT UNION**
- **TRUST COMPANY**
- **FEDERAL SAVINGS BANK**
- **CO-OPERATIVE BANK**

Granite Your co-operative Bank

440 HANCOCK ST., NO. QUINCY 773-8100
100 GRANITE ST., QUINCY CNTR. 471-3900
All deposits insured in full - Safe deposit boxes available

Presidential Candidate Anderson To Speak At Chamber Breakfast

Cong. John B. Anderson (R-Ill), the third ranking Republican in the House and a candidate for the GOP presidential nomination, will be the speaker Tuesday, Oct. 23, at 7:44 a.m. at the South Shore Chamber of Commerce breakfast at the Lantana in Randolph.

Anderson, who is chairman of the House Republican Conference and a senior member of the Rules Committee, is the third presidential candidate to appear at a recent chamber function, following ex-Gov. Ronald Reagan of California and Sen. Howard Baker (R-Tenn).

The breakfast meeting at the Lantana is open to Chamber of Commerce members only.

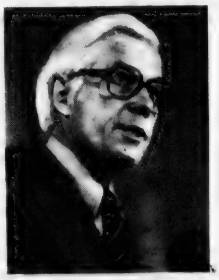

JOHN B. ANDERSON

Raymondi Seeks Reflectors To Improve Highway Safety

City Councillor Daniel G. Raymondi has asked Police Chief Francis X. Finn to see about installing white reflectors in some of the roads in Quincy as a safety measure.

Raymondi noted that a new program for the installation of such reflectors has been started by the state and is part of a state and federally funded highway safety program.

The reflectors are set into the pavement to enable drivers to see the traffic lanes at night and during inclement weather.

Many areas of his ward would benefit from the reflectors, Raymondi said, and so would other sections of the city.

The Campaign Trail. . .

Setting Goals For Schools Top Priority, Says Toland

Patricia Toland, a candidate for re-election to the School Committee, says she considers the setting of goals for Quincy schools to be the most important accomplishment of her four years on the board.

"Goal-setting is an important function of the School Committee if we are to do more than just react to materials, ideas and recommendations placed before us," she told a coffee hour at the home of Mr. and Mrs. Robert Noble, 14 Myopia Rd., Wollaston.

"Goal-setting makes sense, no matter what we do in life, whether we run a home or a multi-million dollar business. It means that one identifies needs and issues and sets priorities and goals for addressing those needs.

"In this way, the School Committee can make long-range plans and invest time and careful thought in seeking the objectives agreed upon.

"To be opposed to the concept of goal-setting would seem to me to be saying that we do not value identifying long-range needs and then working towards their solutions."

She said the School Committee, at her recommendation, has held several goal-setting meetings which have identified such aims as improvement in the reading program at the secondary level, developing a basic skills program.

Also considering staff evaluations; considering the concept of grade level expectations at which children should have mastered certain basic skills; and expanding vocational opportunities in terms of the general job market.

Taxpayers Cannot Afford Pay Raises For Teachers, Says McDuff

Quincy's homeowners can't afford the tax increase necessary to fund a pay raise for school teachers, says John H. McDuff, Jr., candidate for the School Committee.

McDuff said that, although he sympathized with school teachers' desire for a pay increase, he would, if elected, "vote against anything that would increase the tax rate."

McDuff added, in a recent statement:

"In an election year it is customary for professional politicians to use lots of double-talk to avoid alienating persons on either side of an issue. This is why voters end up angry and frustrated when they see elected officials supporting measures they had seemingly opposed during the campaign. This is why faith in our leadership is steadily diminishing. I don't believe in double-talk, and I don't believe in hedging on the issues.

"Philosophically, as a conservative, I am opposed to the skyrocketing cost of government. Pragmatically, as a taxpayer, I'm in the mood to slash taxes, not to increase them. I can understand the feelings of the teachers, but they, as workers and homeowners themselves, must understand the mood of the taxpayers. We have had it. A dry cow can't give any more milk.

"With school enrollment declining, we will need fewer teachers in the years ahead. As teachers leave or retire from the system, the money saved can be used to raise the salaries of the remaining teachers without a tax increase. During the next two to four years, however, I would resist any attempt to raise salaries, since such raises could only be accomplished by adding to an already unbearable tax burden. I call upon the other candidates to speak out as clearly on this issue as I have, avoiding political double-talk, and telling the voters exactly where they stand. If they will not do so, the voters should reject them soundly in November."

Conroy Would Make Testing Corporations More Accountable

Patrick J. Conroy, a candidate for School Committee, proposes legislation to make large testing corporations, like the Educational Testing Service (ETS), more accountable to test takers.

Conroy said Rep. Michael Morrissey will introduce the bill for him in the upcoming legislative session. Conroy said he intends to ask the other members of the Quincy delegation to co-sponsor the measure.

The proposed legislation is modeled after the Truth-in-Testing bill, developed by the New York Public Interest Research Group (NYPIRG), that was enacted in New York earlier this year.

The bill requires the marketers of college admissions tests to:

1.• Disclose the questions and answers to their tests 30 days after the test scores are reported.

2.• File with the state, for public review, results of all internal studies analyzing test data for such factors as reliability, validity, and cultural bias.

3.• Supply test-takers with information concerning the purpose of each test, the relationship of test scores to admissions or acceptance standards, policies covering scoring errors, length of time that test scores are kept on file, and the relationship between test scores and predicted performance.

Conroy hopes ths legislation will bring about public awareness of standardized testing and its limitations.

Conroy said: "It's important to remember in ths era of increasing reliance on standardized and multiple choice tests, that the goals we set for kids in school - reading, writing, calculating, and thinking - can't be measured accurately by a "multiple guess" test."

Political Advertisement

RE-ELECT
Quincy City Council
PRESIDENT
JOHN J. QUINN

"No one is more respected for his knowledge of city government or his integrity than Council President JOHN QUINN." John Gillis, City Clerk

COUNCILLOR AT LARGE

RE-ELECT JOHN J. QUINN

Walter Avery - 33 Hon. Thomas S. Burgin Prkwy.
Ret. Fire Chief Thomas F. Gorman - 47 Dysart St.
Walter and Rita MacKerer - 109 Fenno St.
Fred and Pearl Donahue - 98 California Ave.
Andrea and Charles Santoro - 32 Viden Rd.
Francis "Bud" Williams - 31 Gilmore St.
Bob and Jean O'Hara - 161 Lansdown St.
George and Mary Jane Fandel - 94 Grandview Ave.
Lou Rizzo - 53 Shore Ave.

Political Advertisement

NEWSCARRIERS WANTED
Boys - Girls
'Start Your Own Quincy Sun Paper Route'
Call 471-3100

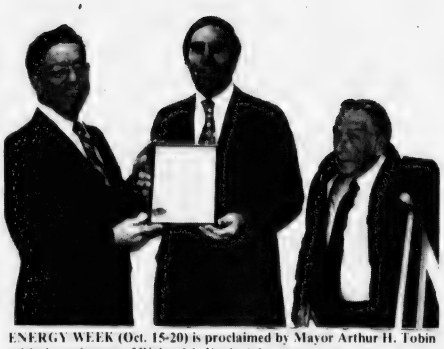

ENERGY WEEK (Oct. 15-20) is proclaimed by Mayor Arthur H. Tobin with the assistance of Richard J. Koch (left), director of energy conservation for Quincy, and Executive Secretary Thomas Burke.

Mayor Proclaims Energy Conservation Week

Mayor Arthur H. Tobin has declared Oct. 15-20, "Energy Conservation Week".

Residents are urged to participate in energy conservation programs, activities and practices during October, which is International Energy Conservation Month.

The city will conduct an "Energy Fair" Saturday Oct. 20, 10 a.m. to 4 p.m., in the gymnasium of Quincy Vocational Technical School, Woodward Ave.

Displays, exhibits and information will be included in the fair which is free of charge.

Quincy was one of the first municipalities in Massachusetts to establish an Energy Conservation Office.

It was also one of the few communities to take action on Governor Edward King's edict during the summer gasoline crisis.

Bike Ride For Diabetes Raises $560 In Pledges

Richard J. Koch, Jr., general chairman for the 1979 Quincy Bike Ride for Diabetes, announces that a total of $560.50 was realized in pledges for the race conducted Sunday.

Michael Wilson of Braintree was the top money collector with $278.50 collected and pledged. Wilson cycled to the West Coast last year.

Janet Blair was second with $75, Marilyn Nestor third with $60.

In a three way tie for fourth spot, Mrs. Linda Bowes, Robert—Woods and Debra Ewing each had $50 pledged by sponsors.

Koch said the cold weather deterred some possible participants in the race which began at Pageant Field, Merrymount Park, and continued for 10 miles throughout the city.

Assisting Koch with the event were Gary Cunniff, Joseph Koch and Anthony T. Delmonico.

Proceeds from the bike ride, which was one of 15 conducted that day throughout the state, go to the American Diabetes Association for research, education, detection and a campership program.

Those unable to participate in the bike ride that would like to assist the various programs may send checks, payable to the American Diabetes Association, to the American Diabetes Association New England Affiliate, 377 Elliot St., Newton Upper Falls.

Plumbing Inspector Issues 137 Permits

Plumbing Inspector James A. Erwin Jr. issued 137 permits for plumbing estimated to cost $188,052 in September. He collected $1,156 in permit fees and made 197 inspections.

As gas fitting inspector, Erwin reported giving out 193 permits for gas fittings estimated to cost $139,392, collected $1,088 in permit fees and made 208 inspections.

Donald C. MacLeod D.M.D.
is pleased to announce that
Myra Shaw Spira D.M.D.

Is now associated with him in the general practice of dentistry at

52 Greenleaf St.
Quincy 773-6300

Political Advertisement Political Advertisement

Return
Competence
Concern
Reliability
Re-Elect
Chris
KENNEDY
to the
Quincy School Committee

Francis W. [Shorty] Donovan
101 Lenox St., Houghs Neck

Political Advertisement Political Advertisement Political Advertisement

taxachusetts

THE PROBLEM:

- $ Runaway Spending
- $ Broken Promises
- $ Uncontrolled Property Taxes
- $ Phantom Tax Reforms
- $ That *@$#! Auto Excise Tax
- $ Unfair Tax Treatment of Renters
- $ Special Interests and Bureaucrats Spending Your Money
- $ Spiraling Taxes

THE SOLUTION:
PROPOSITION 2½
WHAT PROPOSITION 2½ WILL DO FOR YOU!

- $ Cut Property Taxes to 2½% of Full Value
- $ Cut Auto Excise Tax From $66 to $25
- $ Give Renters An Income Tax Deduction
- $ Limit Total State and Local Taxes
- $ Abolish Fiscal Autonomy of School Committees
- $ End Compulsory Binding Arbitration for Public Employees
- $ End Unfunded Mandated Programs

Phone CLT Quincy Coordinator
John S. Isaac today at one of the following numbers
471-7319 • 825-6842 • 328-7319

or Return This Form

CITIZENS FOR LIMITED TAXATION
22 Shaw Street
Quincy, Mass. 02169

☐ YES! I WANT TO CUT TAXES
I'll circulate Petitions For Proposition 2½.

Name (please print)_____
Address _____
_____ Zip _____
Phones: Home ( ) _____ Business ( ) _____

☐ Please send me _____ forms (approximately 60 signature lines each)
☐ I would like to help organize petitioning in _____
☐ I'll do volunteer office work in Boston during the campaign
☐ days ☐ evenings ☐ weekends
☐ I would like more information on CLT

John S. Isaac, 22 Shaw St., Quincy

Arts/Entertainment

'Black Comedy' On Bill For Community Theater

The Quincy Community Theater will present the one-act play "Black Comedy" Sunday, Oct. 21, at 2 p.m. and 7:30 p.m. and Monday and Tuesday, Oct. 22 and 23, at 7:30 p.m. at the Wollaston Theater.

"Black Comedy" was written by Peter Shaffer, who is also the author of "Equus," and the director is Frank Moffett.

The company, which includes Linda Sullivan, Sean O'Sullivan, Alyce Feathers, Greg Ward, Norma Assad, Kathie Erickson and David Madden, have presented the comedy in veterans hospitals and at 1000 Southern Artery.

It will be the first live performance at the Wollaston Theater since its reopening last month.

Sister Veronica Julie Art Exhibit At Main Library

Sister Veronica Julie, of St. Jerome's Convent, Weymouth, is exhibiting her art work in the Main Hall Gallery of the Thomas Crane Public Library, Quincy Sq., through October.

Born in Brockton, she attended Vesper George School of Art and entered the religious order of Notre Dame de Namur in 1937. She became a missionary and spent three years in Hawaii and 13 years in Japan. Sister Veronica returned to the United States in 1968, and resumed her art career.

She received a Bachelor of Fine Arts degree from Emmanuel College. She teaches adult groups mornings and evenings, and is a member of the Milton Art Association.

Her life in the Orient can be seen in her work which includes oils, watercolors, acrylics, woodcuts, wood engravings, etchings and tissue collages.

She has exhibited at art festivals such as the annual Jordan Marsh Show, Wintrhop Art Festival, Temple Shalom, on Blue Hill Ave.; and in several libraries, plazas, banks and cinema lobbies.

Skating Instructions At Shea Rink

The MDC will begin a nine week program of skating instruction for adults and young adults 12 years old and over Thursday, Oct. 25 at 7 p.m. at the Shea Rink, West Quincy.

Small group classes for beginner, intermediate and advanced figure or hockey skaters are available.

BOY SCOUTS GATHERING at field day to benefit Camp Massasoit are [front] Don Keene, Chris Walsh, John Stranberg, Bobbie Mahoney, Bobby Stratton, Paul Kelly. At rear, Mike Souza, Kevin Joyal, James Gillis, Scott Fano, Fred Souza, Brian Walsh and Robert Glennon.

[Quincy Sun Photo by Steve Grochowski]

McIntyre To Address Quincy Historical Society

The Quincy Historical Society will continue Quincy's celebration of the Bicentennial of the Massachusetts Constitution with an address by James R. McIntyre Thursday, Oct. 25, at 8 p.m. in the Adams Academy Building, 8 Adams St., Quincy.

McIntyre's talk will follow the regular monthly business meeting of the society which will begin at 7:30 p.m. The meeting is open to the public. There is ample free parking at the rear of the building.

McIntyre is serving as chairman of Quincy's committee for the Bicentennial celebration and commemoration of the Massachusetts Constitution. A former City Councillor, mayor, state representative and senator, he is now Counsel to the Massachusetts Senate, and works with the Constitution daily.

Curtain Call Theater To Present British Farce

The Curtain Call Theater will present the British farce "Uproar in the House" Friday and Saturday, Nov. 16 and 17, at the former Central Junior High School in Braintree.

George Stevens will direct the 13-member cast in the comedy, which was written by Anthony Marriott and Alistair Foot, who also authored the hilarious "No Sex Please, We're British."

Also on the Curtain Call calendar for this season are "Cheaters," on Feb. 15 and 16; and the musical "South Pacific" on May 9, 10 and 11.

Season tickets for all three shows are available through Carolyn Carnes, 843-2150.

Taleb Grotto Sponsoring Haloween Party For CP

Taleb Grotto of Quincy is sponsoring a Halloween Party for the cerebral palsied and developmentally disabled to be held at Masonic Temple, 1170 Hancock St., Sunday, Oct. 28, at 1 p.m.

John McCulloch, Monarch, said there will be plenty of refreshments, along with entertainment, singing and lots of fun.

All the members of the family, including brothers, sisters and parents are invited to attend, along with the cerebral palsied.

Taleb Grotto sponsors research projects on the national level through its Humanitarian Foundation and raises funds from the sale of its Enchanted Lantern.

Cerebral Palsy of the South Shore Area, Inc. has been assisted by Taleb Grotto in its direct services program, through camperships and especially by the purchase of its station bus that is used in transporting the cerebral palsied.

Representatives of the CP organization who will attend the party include William J. Trifone, president; Arthur Ciampa, executive director, and Thomas Zukauskas, assistant director. Further information is available by contacting the CP Clinic at 479-7443.

DON'S JOKE SHOP
1653 HANCOCK ST. QUINCY
Telephone 479-8577
HALLOWEEN
GAGS
HULA-SKIRT
MASKS
MUSTACHES
BEARDS
WIGS
CANES
HATS
JUMBO
MAKE-UP
BOWTIES

CHINA STAR
Visit Our Downstairs "Star Lounge"
THURS — SAT
Ron Ericson
EVERY WEDNESDAY
Disco Dancing
Lunch Specials Daily 11:30-3
Banquet Facilities Accommodating 135
105 Sea St., Quincy
TAKE OUT ORDERS
471-2255

DUTTON'S RESTAURANT
Featuring the Finest In New England Cooking
LUNCHEON
11 A.M. to 4 P.M.
DINNER
4 P.M. to 10 P.M.
ACCOMMODATIONS FOR
Bowling Banquets
Retirement Parties · Showers
Weddings & Anniversaries
Entertainment Nightly at the Fireside Lounge
FOR RESERVATIONS
Call: 471-1623, 471-5540
125 SEA ST. QUINCY 471-1623
DUTTON'S

Wollaston Music Center and Hobby Shop
27 BEALE STREET
WOLLASTON 773-5325
H.O. TRAIN Accessories
Drums · Guitars
Sheet Music
Records
Model Kits
Testors · Paints
Flying Rockets
School Supplies

Order of Sons of Italy
120 Quarry Street, Quincy
LAS VEGAS NIGHT
FRIDAY, NOV. 9, 7 P.M. -MIDNIGHT
DONATION $1.00
For Entrance and Door Prize

Quincy Lodge Of Elks
1220 Hancock St., Quincy
Las Vegas Night
SATURDAY, October 20
7 P.M. to Midnight
DONATION $1.00
FOR ENTRANCE & DOOR PRIZE

Energy Conservation Fair Saturday

The Quincy Energy Conservation Office will sponsor an Energy Conservation Fair Saturday, Oct. 20, from 10 a.m. until 4 p.m. at the Quincy Vocational Technical School gymnasium Woodward Ave. and Russell Park.

Richard J. Koch,. Quincy Energy Conservation director said the Energy Conservation Commission and its committees have decided that a program combining education and entertainment is one of the most effective ways of informing the people as to the importance of energy to all and the absolute need for its conservation whenever possible.

In conjunction with the Energy Fair, a week of extensive activities including seminars, assemblies and meeting will be conducted starting Oct. 14 and will be completed with the Fair on Oct. 20.

Purpose of the energy Conservation Fair is to provide Quincy residents with an opportunity to learn about various energy conservation technologies and their current applications. The program will feature outdoor exhibits, film and slide programs and the distribution of literature pertaining to energy conservation at no cost to the public.

The booths and displays at the exhibit will be staffed by persons trained in a variety of occupations pertaining specifically to energy in a number of areas including electricity, gas, solar energy, home insulation, wood burning stoves and information on practical methods of energy conservation.

The Federal Office of Energy, Massachusetts Office of Energy and Quincy Energy Office will each provide personnel at the fair to answer questions or provide information.

Lt. Governor Thomas O'Neil's Office is working closely with the Quincy Energy Office in the program. The Quincy Energy Office will provide an information booth at the fair while the Quincy Fire Department will have a Fire Prevention Display.

Robet Traknis, Office Manager and Field Representative of the Quincy Energy Office is coordinating the energy conservation program. Committee members include Robert Woodman, Joseph E. Burke and Richard Meade assisted by Vincent P. Sullivan and Frank Terranova.

The Quincy Energy Office located at the Park and Recreation Complex, 100 Southern Artery, Merrymount Park, was established by Mayor Arthur Tobin and the City Council in an effort to assist the public during the energy crisis.

Good Foliage Viewing Right Here In Quincy

You don't have to take a long drive to observe spectacular foliage, says Richard Koch, executive secretary of the Quincy Park-Recreation Board.

Quincy offers several fine locations for viewing the foliage, which is expected to peak this coming weekend, he said. Persons unable to drive long distances because of physical problems, the energy crunch or other reasons can observe the changing of the colors within a few minutes of Quincy Center, Koch says.

Koch offers the following suggestions:

- Pageant Field in Merrymount Park offers an excellent view not only of the trees within the park, but also of Quincy Bay. The park is located off Route 3-A, the Southern Artery.

- Faxon Park in South Quincy is set in a heavily wooded area which overlooks the Town River section of Quincy, including Faxon Commons, 1000 Southern Artery and the General Dynamics shipyard.

- Squaw Rock in Squantum features clusters of white birch, used by Indians in the area centuries ago, as well as a variety of other trees. A fine view of the Boston skyline, including U-Mass Boston and the Kennedy Memorial Library, and the harbor islands, is also available.

- Faxon Park and Pageant Field both feature picnic and restroom facilities, Koch noted.

- The MDC's Blue Hills Reservation, with its hundreds of acres, is also convenient to Quincy drivers, Koch said.

Thayer Alumni Homecoming Saturday

The Thayer Academy Alumni Association will hold its first homecoming celebration Saturday, Oct. 20 on campus, highlighted by a field hockey game pitting the alumnae against the varsity.

Helen Hixon, retired director of girls' athletics, will coach the alumnae team.

There will also be a soccer game against Tabor Academy, a cross country meet with Milton Academy at 1 p.m. and the annual Milton-Thayer football game at 2 p.m.

Those attending will also have an opportunity to view an exhibit of oil paintings in the Thayer Academy Gallery by John Arapoff, class of '55, a nationally known artist.

The Thayer Academy Parents' Club will sponsor a "treasure trade" sale and there will be a wine and cheese reception in the tent following the football game, featuring the barbershop quartet "The Ship and Shore Four."

Young Adults Dance At K. Of C. Hall

The Archdiocesan Young Adults Council will hold a dinner dance Saturday, Oct. 27, from 7 p.m. to 12 midnight at the North Quincy Knights of Columbus Hall. Music will be furnished by "The Shoes."

Ticket information may be obtained by calling 329-3283 or 364-2722, or the CYO headquarters, 472-0333.

Holiday Bazaar At St. Coletta's

A Holiday Bazaar featuring low cost Christmas gifts, baked goods and special children's attractions will be held Nov. 2, from 4 to 9:30 p.m. and Nov. 3, 9 a.m. to 3 p.m. at Braintree St. Coletta Day School.

The bazaar, sponsored by the Braintree St. Coletta's Guild, will also include hourly drawings, jewelry displays and a giant eight foot Christmas stocking filled with children's toys.

A country kitchen will serve food throughout the two days. For more information, call 848-6250.

Braintree St. Coletta Day School, 85 Washington St., serves 150 handicapped children and young adults from 32 communities in the Boston area.

Quincy Fathers Club Tag Days Friday, Saturday

The Quincy Fathers Club, sponsor of the Quincy High Football team, will hold its annual Tag Days Friday and Saturday, Oct. 19-20. Players and cheerleaders will be canvassing various areas over the weekend.

JASON'S
1514 HANCOCK ST., QUINCY
773-2089
SAVE ON RECORDS
TAPES-LUGGAGE
SHEET MUSIC
LEATHER GOODS & MORE

where old friends meet
Sherry's
579 Southern Artery
QUINCY
472-2845
the best and liveliest entertainment...
ON THE SOUTH SHORE!
WED thru SUN
City Lights
CLOSED MONDAYS

KANE'S PLACE
23 Des Moines Rd., Quincy
Near 1000 Southern Artery
Music by Disc Jockey
Richie
Dancing to A to Z Music
Saturday, Oct. 20, 8 p.m. to 12:30 a.m.
Watch Your Favorite Football Games ON LARGE SCREEN TV
Room available for small groups
HOURS: Mon. to Sat. 8 A.M. to 1 A.M. Sundays 1 P.M. to 1 A.M.

WOLLASTON THEATRE
14 Beale St. 773-4600
Wed. thru Sat. Oct. 17 - 20
Same Time Next Year
7:00 and 9:15 $1.50 [PG]
Kids Show Sat. Mat. Oct. 20
3 STOOGES FOLLIES
2:00 $1.25 [PG]
Sun. thru Tues. Oct. 21 - 23
on stage:
"BLACK COMEDY"
2 & 7:30
$1.50 stage tickets are passes to
THANK GOD ITS FRIDAY
[PG] 3:30 & 9:15

FREE blood pressure test
NOW AVAILABLE AT OUR LAKIN SQ. QUINCY BRANCH
690 Adams Street
Mon. Tues. Wed. Thurs. 8:30 AM to 5 PM
Fridays 8:30 AM to 7 PM
Saturdays 8:30 AM to 12 Noon
South Boston Savings Bank
"ALWAYS THE LEADER"

Old Dorchester Post A.L. 65
500 Gallivan Blvd.
Corner of Adams St., Dor.
LAS VEGAS NIGHT
Saturday, Oct. 20 7 to 12 p.m.
Donation $1.00
Door Prizes Refreshments

BIG BAND NIGHT
with John Savini
and his 15 piece band
15TH ANNUAL
MUSICAL EVENT
sponsored by the
Weymouth Rotary Club
FRIDAY
NOVEMBER 2ND
Tickets can be purchased at any Weymouth Bank or from Rotary Members.
at the CHATEAU de VILLE
8:30-12:00
TICKETS
$7 per person

The Quincy Sun

Community Service Page

Sherry's
579 Southern Artery

Granite Co-operative Bank
1259 Hancock Street

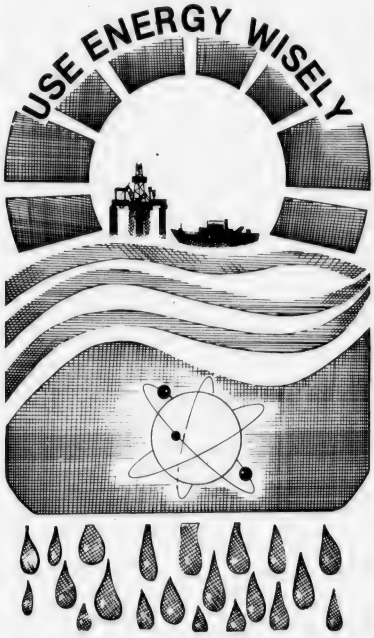

ENERGY CONSERVATION FAIR

ENERGY
ENERG
ENER
ENE
EN
E

Saturday, October 20

10:00 a.m. to 4:00 p.m.

Quincy Vocational Technical School

in the gymnasium

Woodward Avenue, Quincy

Sponsored by the
City of Quincy Office of Energy Conservation
in cooperation with the
Federal and State Offices of Energy

displays...exhibits...information...

on

electricity, gas, solar energy,
home insulation, wood burning stoves...

Information on practical methods of

ENERGY CONSERVATION

Ample Free Parking • Admission Free

The Quincy Sun Community Services Page spotlights on special events and civic projects of non-profit and charitable organizations in Quincy. The page is sponsored by the following civic-minded Quincy business firms.

- **FRATERNAL**
  - Quincy Lodge of Elks, No. 943
    1220 Hancock St., Quincy
- **HARDWARE**
  - Granite City Hardware Co.
    86 Washington St.
- **HOME REMODELING**
  - Frank Evans Co.
    343 Newport Ave.
- **FINANCIAL**
  - Colonial Federal Savings & Loan Association
    15 Beach St.
  - Granite Co-operative Bank
    440 Hancock St.
    100 Granite St.
  - Hancock Bank
    5 Locations in Quincy
  - Presidential Co-operative Bank
    1 Granite St.
  - Quincy Co-operative Bank
    1259 Hancock St.
  - Quincy Savings Bank
    5 Locations in Quincy
  - South Boston Savings Bank
    690 Adams St.
- **FUEL OIL**
  - C. Y. Woodbury
    117 Quincy Ave.
- **NEWSPAPER, PRINTING**
  - The Quincy Sun
    1372 Hancock St.
- **RESTAURANTS**
  - Sherry's
    579 Southern Artery

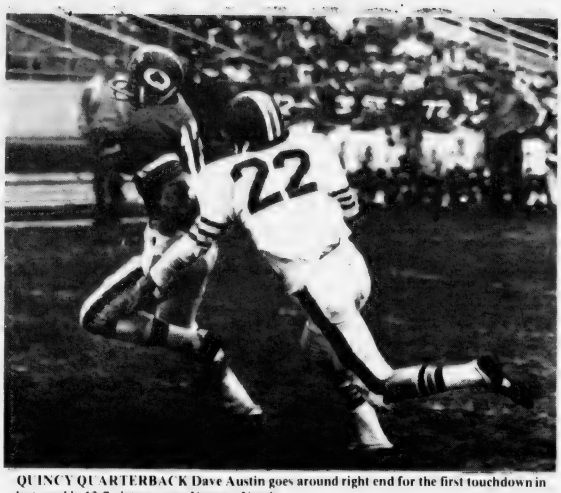

QUINCY QUARTERBACK Dave Austin goes around right end for the first touchdown in last week's 13-7 victory over Newton North.

FULLBACK Dan Goldrick takes a giant step to pick up a first down against Newton North. Goldrick, in addition to his fine blocking, ran well in the win.

(Quincy Sun Photos by Steve Grochowski)

Quincy 13, Newton N. 7

Presidents Hope To Harpoon Whalers

By TOM SULLIVAN

Quincy's football team played another bruising running game last Saturday and ground out more than 250 yards but, despite that and another outstanding defensive performance, the Presidents were pressed to defeat Newton North, 13-7, in a Suburban League game at Veterans Memorial Stadium and improve their record to 4-1.

"We can never seem to win an easy one," Coach Tom Fitzgerald said as he looked forward to Saturday's 1:30 p.m. non-league game with New Bedford at the stadium. "We always seem to make it hard for ourselves. We handed them a touchdown today and had to hold them off at the end."

Despite New Bedford's 1-4 record, Fitzgerald expects trouble this week.

"We saw them lose to Dartmouth, 21-14, but they had a lot of bad luck," he said. "They look like a pretty good football team." The Whalers have defeated only Catholic Memorial, 16-0, while losing to Dartmouth, Scituate, 12-0; Chicopee, 22-6, and Taunton, 20-0.

Quincy's biggest problem this fall has been snapping the ball back to the punter. It has cost the Presidents in nearly every game and last week gave Newton North its only touchdown. With Mark Picot back to punt, the ball sailed far over his head and Newton had the ball on Quincy's five from where it scored two plays later to tie the game at 7-7.

Co-Capt. Tommy Brennan had another banner day as he ran for 147 yards on 28 carries and in five games has amassed an amazing 695 yards.

However, he received plenty of help last week as Ed Iodice ran for 60 yards and Danny Goldrick, who continues to block well, added 44. Quincy once again stuck to the ground with Dave Austin throwing only three passes and completing one for seven yards.

Waltham, playing without ace runner Gary Frechette, the school's all-time top ground gainer, out with a bruised hip, was unable to mount a consistent attack as it was held to 83 yards on the ground and Quincy's secondary held Waltham's Dennis Berube to four for 14 for 27 yards. One of these came on pass interference, which put Waltham on Quincy's two.

"We have a good solid, hard hitting club," Fitzgerald said. "We should be winning some of these games more easily, but we have put ourselves in trouble. Newton is always tough. All the backs ran well and Austin did a good job at quarterback. We were able to control the ball and that made a difference and our defense was just outstanding again. They did a tremendous job of holding them when they had a first down on our two as a result of pass interference. And the offensive line did another super job."

This was the first time Quincy has beaten Newton since the teams have been in the Suburban League. The last Quincy win was in 1948.

Defensively Charlie McCall and Lou Matthews were particularly outstanding. McCall intercepted two passes, returning the first one 58 yards to set up the first TD. As usual, Matthews made numerous tackles.

"Matthews has to be just about the best defensive player around," said defensive coach Bill Maver, who was given the game ball by the players. "McCall also did a fine job and also playing great defensive games were Bill Murray, who made a game saving tackle; Mike Petrillo, Chris Chevalier, Bill Flynn, Jim McNeil, Walter Kilgallon, Paul Martin, Ed Quinlan, Ed Mackey and Picot."

Asst. Coach Peter Chella was pleased with the offensive line and had good words for Fran Duggan in particular. He also singled out Howie Chadbourne, Tom Rand, Paul Bandera, who, according to Chella, played his best game; Geoff Caflisch and Jeff Heath.

Quincy was unable to move after taking the opening kickoff and Picot, who continued to punt well, kicked to Newton's 40, the ball being returned to the Presidents' 39. After a Newton first down, McCall grabbed off a pass on his 10 and went all the way to Newton's 32.

Brennan, Goldrick and Iodice carried to the one and Austin scored on a keeper around right end. Ron Pettinelli kicked the point.

Newton recovered a Quincy fumble on the Presidents' 43 on the first play of the second period but Quincy held on its 23.

It appeared Quincy would hold its 7-0 lead to halftime but Newton got its big break on the bad pass from center with time running out.

After getting the ball on the five, Newton was set back five yards on a penalty but on the next play Berube swept left end for the touchdown and Noel Foley kicked the tying point.

Newton chose to kick off to start the second half and Quincy relentlessly drove down field with Brennan doing most of the ball carrying. The Presidents marched 63 yards and clicked off five first downs with Iodice going through the right side for 11 yards and the touchdown. A pass for two points was good but Quincy was penalized 15 yards and another pass failed.

Newton staged its one good drive of the game and picked up four first downs to reach Quincy's 11. McCall knocked down a pass but on the next aerial pass interference was called on the two. Newton scored but was penalized and then had two straight illegal procedure penalties. A great tackle by Murray saved the day and two passes went incomplete as Quincy took over on its nine.

The Presidents put on another good drive, going all the way to the Newton two but time ran out before Quincy could score an insurance touchdown.

QUINCY SEASON SCORING

	TD	PAT	Pts.
Brennan	6	0	36
Iodice	4	0	24
Austin	2	0	12
Bandera	1	0	6
Pettinelli	0	6	6

Sports

The Pink Panther says, "Have your eyes examined."

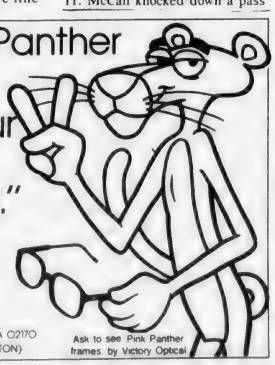

OPTOMETRIC ASSOCIATES OF QUINCY

680 HANCOCK ST. • QUINCY, MA 02170
471-2300 (WOLLASTON)

Ask to see Pink Panther frames by Victory Optical

America's Finest

ATHLETIC JACKETS

For the Entire Family

13.95 and up

- Organizations
- School Groups
- Bowling Leagues
- Skating Teams
- Basketball and all other Athletic groups.

EXPERTLY EMBROIDERED ON OUR OWN PREMISES WITH ANY SCHOOL NAME, YOUR NAME or whatever you wish at reasonable cost

Sizes: Junior - S thru Adult 6X

GROUP PRICES AVAILABLE

TOP QUALITY 100% WOOL MELTON JACKETS IN STOCK

The Personalized Gift Center of the South Shore

A.E. GOODHUE COMPANY
1163 HANCOCK ST., QUINCY
Telephone 472-3090

● *Quincy Youth Football*

Panthers Roll To 4th Straight, Apaches Move Up To 2nd

By JIM NABSTEDT

The Panthers rolled to their fourth straight Quincy Youth Football League victory Sunday with a 32-16 romp over the Raiders at Veterans Memorial Stadium.

Kevin Cabez scored on runs of 30 and six yards for the Panthers and also had a two-point conversion. Bob Burns raced 66 yards for a touchdown and Bob Glidden and Mark Lamie scored on 20-yard passes from Cabez.

Pat Glidden, Billy Chaison and Chris Shaughnessy played excellent offense and Kevin Cameron, Gerry Britt and Tom Travers were strong defensively.

For the Raiders Pete Andrew scored both touchdowns on passes from Dave Norton, one for 63 yards and the other for 45.

The Apaches took over second place by defeating the Elks, 22-14.

Jim McNamara scored twice on short runs, his second TD being set up by a long punt return by Dan Ceurvels. Kevin Mahoney scored the third touchdown on a two-yard keeper. He also was seven for nine in passing.

Mike Ross galloped 92 yards, the longest run in the league this season, for an Elks touchdown and Jeff Jaffarian passed 55 yards to John Cacciatore for the other score.

The entire Apache line played well and dominated the game. Mike Gill led the runners with 60 yards, while John McGrath and Rick Reardon stood on defense. Mark Callahan played strong defense for the Elks.

The winless Sailors and Manets played to a scoreless tie and remained tied for last place.

Colin MacLeod, Pat MacDonough, Doug Murphy, Scott Coyne, Bill Donnelly, John Panaro, Mike Barry and Gary Curley were outstanding for the Sailors and MacLeod ran back a pass interception 40 yards. For the Manets Bill Stanley, Greg Hanley, Scott Dooley, Bob Campbell and Mark Cohen played well on offense and Joe Conti, Bob Carty and Stanley shone on defense. Shawn Glynn completed a pass to Doug Concannon for 50 yards.

YOUTH FOOTBALL STANDINGS

	W	L	T	Pts.
Panthers	4	0	0	8
Apaches	3	1	0	6
Raiders	2	2	0	4
Elks	2	2	0	4
Manets	0	3	1	1
Sailors	0	3	1	1

Track Club Honors Traficante, Williams

Georgia Traficante and Michael Williams won the Athletes of the Year awards at the recent Quincy Track Club banquet.

Debra Nimeskern and John DeLappe won the Frank Kelly Memorial Awards and Bernadette, Geraldine and Deirdre Murphy won awards for perfect attendance.

Winning awards for the women's team were Karen McCarthy, the team's MVP; Lois Guglielmi, Frank Kelly award for dedication and excellence; Margaret Osterman, unsung hero; Janice Kelly, comeback of the year, and Denise Santo, the iron man award for scoring 17½ points in national age group meets over three years. Each athlete received a certificate and John Jacoppo presented key chains and pins to members of the traveling team.

In return, Denise Santo, Linda Morash and Michelle Millane, representing the women's team, presented plaques to Coaches Jeff Hennessy and Jacoppo.

More than 30 runners assembled for the first of three age group cross country meets held by the QTC last Saturday at Pageant Field.

In the 7-under division, Denny Hamilton was the winner of the half-mile run in 2:58, while Deirdre Murphy won the girls' race in 3:04. Cathy O'Brien, Sarah Edwards, Jennifer Clancy and April Hamilton completed the top five in a hotly-contested girls' race.

In the 8-9 division Stevie Coull (10:33) bested teammate Kevin O'Brien (10:36). Matty Worth took fourth and Matt Norton fifth. Kelly Dunn was the girls' winner.

In the 10-11 division Harry Morash continued his winning ways, covering the 1.5-mile course in 9:59 and Tracy Coull (10:00) scored something of an upset in the girls' run, defeating Georgia Traficante (10:06), while Janice Libby was third.

In the 12-13 two-mile race Steve Libby, Steve MacPherson and Kevin Dunn placed 3-4-5, while Bernadette Murphy and Terry Hamilton were 1-2 in the girls' race.

The QTC will hold the other two age group cross country meets this Saturday and Saturday, Oct. 13, at Pageant Field in preparation for the New England Junior Olympics at Southern Mass. University, Nov. 11.

Blocked Punt Downs Bulldogs

The Quincy Bulldogs' three-game Boston Park Football League win streak came to a disappointing end last Friday when the defending champion South Boston Chippewas took advantage of a blocked punt to squeeze out a 7-6 victory at East Boston Stadium.

The Bulldogs (3-2) meet the unbeaten Hanna Club (3-0-1) Friday night at 7:30 at Casey Town Field in Dorchester.

The game with the Chippewas was played in a steady downpour which resulted in many fumbles.

The Bulldogs took the lead in the second period on a four-yard run by quarterback Bob Scibillia but Paul Dube was stopped on the try for the two extra points.

In the third quarter a Quincy punt was blocked and a Chippewa ran it back 12 yards to tie the score. The champions then kicked the winning point.

Quincy blocked a Chippewas' punt to put it on the South Boston four but the Bulldogs fumbled the ball back. With 44 seconds to go Quincy was on the Southie 12 but was stopped.

ENC Women's Volleyball Team Wins 9th

The Eastern Nazarene College women's volleyball team ran its record to 9-0 by shutting out both Bridgewater State and Mt. Holyoke College last Saturday as the college celebrated Homecoming.

The Crusaderettes easily disposed of Bridgewater, 15-8, 15-7, 15-2. Laurie Stinson served the final eight points of the first game and Janet Ranstrom served 11 of the 15 points in the third game to lead the team. Coach Nancy Detwiler was able to clear her bench in the final game.

ENC had a tougher time with Mt. Holyoke but still managed to win in three straight games, 15-11, 15-5, 15-9. Exceptional play by Karen Hardy and Ranstrom sparked the Crusaderettes.

Saturday at 1 o'clock the ENC women will be home to King's College and Gordon College.

Still Openings For Instructional Skating Program

The Recreation Department still has limited openings in it's instructional ice skating program, a co-recreational plan for persons age 6 through 16.

Instruction is offered according to skating ability under the direction of Mrs. Anne Eagles, a figure skating professional. Classes are based upon U.S. Figure Skating Association standards and testing is done at the conclusion of each 10 week program.

As in the past years, the program is conducted weekly at the Quincy Youth Arena on Sea St., Merrymount.

The classes are available at the following times: Monday 3:10 p.m. to 4 p.m., and 4:10 p.m. to 5 p.m.; Wednesday 3:10 p.m. to 4 p.m., and 4:10 p.m. to 5 p.m.

Registration is on a first come first serve basis, from 8:30 a.m. to 4:30 p.m. at the Recreation Department office, 100 Southern Artery. The fee is $13 for 10 weeks, payable at the time of registration.

Men's Basketball Schedule

The Quincy Recreation Department has announced its fall and winter schedule for men's basketball starting Monday, Oct. 29. It is open to all male residents of Quincy, 18 and over.

The schedule:

Atlantic Junior High School, Monday, 6:30 p.m. to 9:30 p.m.; Broad Meadows, Thursday, 6:30 p.m. to 9:30 p.m.; Central, Saturday, 1 p.m. to 3 p.m.; Sterling, Saturday, 1 p.m. to 3 p.m.

Squirt A's Win, 5-1

The Quincy Squirt A hockey team defeated Neponset, 5-1, on goals by Mark Zimmerman, Richie Connelly, Billy Roche, Billy Connolly and Bob Roche.

Zimmerman had two assists and Richie Connelly, Billy Roche, John O'Connell, Jay Rodriguez and Bob Furlan one each. David Young played well on defense.

Quincy earlier had lost to Milton, 6-3, with Richie Connelly having a goal and two assists, Mike Benson a goal and an assist, Rodriguez a goal and an assist and Bob Roche an assist.

Political Advertisement

● For An Independent Vote on the City Council
● 21 Years of Volunteer Community Service
● Ward 1 Resident 41 Years

ELECT
David MacMillan
Councillor Ward 1

Theresa M. Brill, 151 E. Elm Ave.

Political Advertisement

Quincy Sun
NEWSCARRIERS
Wanted

Call 471-3100
or Apply In Person

The Quincy Sun
1372 Hancock Street
Quincy Square

North Quincy 14, Weymouth N. 6

Graham-Less Raiders Face Tough Waltham

North Quincy's football team, showing steady improvement, won its second straight game last week but it was a costly victory as the Raiders lost their brilliant two-way captain, Leo Graham, for Saturday's big Suburban League game at Waltham.

Graham, one of the outstanding two-way backs in the league, injured his knee in the third period of last week's 14-6 league win over Weymouth North at Weymouth. The injury is not regarded as serious but it will keep him on the sidelines this week. He is expected back for next week's game with Brookline.

Waltham, which topped Quincy, 12-1 two weeks ago, breezed over Arlington, 40-18, last week, and has also defeated Brookline, 26-8, and Weymouth North, 22-12, while losing only a non-league game to Burlington, 20-16.

"It is rough losing such an outstanding player as Leo for one of our toughest games of the year," Coach Dave Burke admitted. "He has been doing a superb job both on offense and defense and he will be greatly missed. But, we'll just have to regroup and make some adjustments."

Graham, the team's defensive leader a year ago and again this fall, has also been the Raiders' leading runner and Burke said he will be working with Rick Anderson, who ran well last week; Dean Zoia and Joe Crifo, back off the injured list, to fill in on offense to team with Pat Carroll and Bob McCormick, both of whom ran well at Weymouth.

It will mean defensive coaches Ken McPhee and Jack Raymer will have to make adjustments on defense, where Graham has been the key man.

Last week's win was a big one as Weymouth had a 3-1 record going into the game. McCormick, Anderson and Carroll all did a fine job running as did Graham until his injury, and Jack Brown played another good game at quarterback.

SEASON SCORING

	TD	PAT	FG	Pts.
Graham	3	0	0	18
Leone	1	6	2	18
Dailey	1	0	0	6
Mullen	1	0	0	6

Offensive coach George Liset, who played at Weymouth North and also was assistant to Weymouth coach Dick MacPherson for two years, was presented the game ball by the players. It was planned to give him the ball last year but Weymouth won the game.

"This means a lot to me and I really appreciate it," said Liset. "I had the Weymouth seniors two years ago as sophomores and it was nice to beat them. I coached under Dick McPherson for two years and I have a lot of respect for him."

Liset had good words for all the offensive linemen and praised Jim Dodd, Lou DiPietro, John McNamara, Joe Feeney, Ed Miller, John Buckley, Jack Leone and Joe Mullen.

"Chris Petrillo was absolutely brilliant on defense today and was the outstanding player of the game," lauded Raymer. "He made 12 unassisted tackles and assisted on five and made a game-saving tackle when Weymouth had a fourth down and a yard to go. Dave Howley was also great with six tackles and two assists, Glen Segalla had seven tackles and John Gorczyca had six and they put pressure on their quarterback. Glen Ross and Steve Mastrorilli were also standouts.

"We had to make three goal line stands and several times we stopped them on fourth down plays which made the difference.

"The kids could have given up when Graham was hurt but they just refused to quit and proved we are really a team and they played as a team."

North scored first in the second period. With the ball on the Weymouth three following a 40-yard run by McCormick, the Raiders lined up for a Leone field goal. But the holder, quarterback Brown, passed to Bill Dailey for a touchdown and Leone kicked the point.

Weymouth came back to score in the third period on a quarterback sneak but a pass for the go-ahead points failed.

"It is hard to describe our second touchdown," Burke said. "It was a broken play and resulted on a one-yard touchdown pass to Mullen."

North got its signals mixed and Brown found himself with the ball and nowhere to go. But he spotted Mullen all alone and flipped a pass to him for the score. Leone again kicked the point.

"You have to give Brown a lot of credit for keeping his cool on that play and not folding under pressure," Liset said.

North completed three out of four passes for just 11 yards, but two were for the touchdowns. The only other completion was to Leone for seven yards.

TOM SULLIVAN

NORTH QUINCY CHEERLEADERS. Front, left to right, Christine Langille, Barbie Carl, Milissa Glynn, Laurie Leonhardi and Ellen Thompson. Back, Linda Morash, Jean Vella, Kim Galasso, Linda Chiampa, Kathy White, Kathy McCarthy and Lisa Morash. *(Quincy Sun photo by Steve Grochowski)*

● *Cross Country*

North Boys, Girls In Twin Victories

This has been a lean year for the undermanned North Quincy boys and girls' cross country teams, but last Friday the hard work of both teams paid off with identical 22-33 wins over their Milton counterparts.

"It was great to see both teams finally win, as the boys and girls have been working very hard and shown great desire," Coach Lou Tozzi said. "We have been handicapped by a lack of people on both teams, but several more girls turned out recently plus a few more boys, which helped us against Milton."

John Barrett set a course record of 14:50 to spark the boys. He was followed by teammates Gary Morin (15:04) and Mike Ricciuti (15:05). Bill Timmons finished seventh and Jim Alban ninth.

The girls, led by a pair of freshmen, Linda Kennedy and Sheila Barrett, handed Milton its first loss of the season. The two freshmen finished hand in hand at 18:57 over the 2.9-mile course. Deidre Donovan was fourth, Nancy MacDonald seventh, Kara Crehan eighth and Anita Perkins 10th.

"Bob Donahue, the Milton coach, and I agreed to let freshmen run, as it was a non-league meet," Tozzi said. "We are not allowed to use freshmen in league meets."

Tozzi was forced to make some roster changes due to disciplinary action. Recently joining the squad were Robert Flaherty, Paul Dindy, Chris Higgins and Dave Chapin.

Despite the girls' losing record, Tozzi has received some outstanding performances from Kennedy, Donovan and Crehan. The team received a serious blow when the only veteran, Mary Crehan, was sidelined due to an injury.

Joining the team recently were Sue Ann Sterin, Julia Slater, Joanna Poole, Anita Perkins, Michelle Millane, Nancy McDonald, Linda Demarkles and Deidre Corrigan.

Today (Thursday) both North teams will be home to Abp. Williams in non-league meets. Tuesday they will run at Newton.

--TOM SULLIVAN

Parsons & Richardson

INSURANCE AGENCY INC.

'Be Sure Now - Not Sorry Later'

Robert W. Richardson

Opposite Quincy Center MBTA

PResident 3-1276

HOCKEY EQUIPMENT

ALWAYS LOW DISCOUNT PRICES

FREE! HOCKEY GLOVE WITH PURCHASE OF $10. OR MORE

Open: Thurs. 2-8 Fri. 2:30-6 Sat. 11-6

WHOO'S PLACE

For Select Secondhand Furniture and Household Items

369 Billings Road Wollaston, Mass. corner of W. Elm

Can Discount Stores Meet This Price?

Smith-Corona Coronamatic 2200 Cartridge Portable

for $279.00 WHILE THEY LAST

QUINCY Typewriter Service *"We service what we sell"*

5 Maple St., Quincy Sq. 472-3656

IMPORTED CARS NEED IMPORTED MECHANICS

If you own a Mercedes-Benz, BMW, Porsche, Audi, Fiat, Lancia or Volvo bring it here. All our mechanics learned to work on those cars in Europe. Even before they learned to speak English. So they know more about your car than they can tell you.

We rebuild most foreign car engines.

3A FOREIGN CARS INC.

Route 3A Hingham Shipyard 749-6790

A CHECK FOR $500 to fight muscular dystrophy is presented by the Morrisette Legion Post baseball team. From the left are Frank Osborne, Richard J. Koch, executive secretary Quincy Park-Recreation Board, John Doucette, Morrisette athletics officer, Quincy Sun publisher Henry Bosworth and Coach Ray Cattaneo. The check represents the proceeds of a bseball game between Morrisette and Brockton Legion Posts. Osborne and Cattaneo co-chaired the event. Koch and Bosworth are co-chairmen of the Quincy-South Shore Jerry Lewis Telethon Committee.

(Quincy Sun Photo by Jack Tolson)

Taylor Rolls High 3, Single In Church League

Lou Taylor rolled the weekly high three of 382 last week in the Quincy Church Bowling League, followed by Jim Deitsch's 369. Taylor also had high single of 159, followed by Chuck Johnson's 145.

The remainder of the 300 Club: Ricky Sprague, 348; Steve Giudici, 338; Wayne Mills, 335; Chuck Johnson, 331; Ernie Nadeau, 329; Joe Sandahl, 329; Cy Kelly, 327; Phil Stover, 320; Steve Johnson, 317; John Troup, 317; George Dabrolet, 315; Al Cugini, 311; Joe Zimmerman, 311; Don Wheeler, 310; Glen Crowell, 309; Jake Snook, 308; Dave Hamilton, 304; George Whittum, 303, and Bob Pitts, 303.

The team standings: Christ Church, 22-8; Bethany B, 18-12; Quincy Point Cong., 18-12; Lutherans, 18-12; Independents, 16-14; Central Baptist, 16-14; Atlantic Memorial, 16-14; Quincy Centre Meth., 14-16; First Presby, 14-16; Bethany A, 12-18; Wollaston Cong., 10-20, and Fort Square UP, 6-24.

The Top Ten: Deitsch, 114,4; Taylor, 112.5; Jim Troup, 107.5; Bud Crowell, 107.3; Dabrolet, 106.6; Ed Kallio, 106.2; Pitts, 105.5; Kelly, 105.0; Sprague, 104.8; and Wheeler, 104.3.

WOULD YOU LIKE TO BE A

Millionaire for a Day?

FREE DRAWING

FREE DRAWING

For Information Call or Visit

EAST BRAINTREE BANKING CENTER

372 QUINCY AVE., BRAINTREE MA

843-3008

wey-bank

WEYMOUTH SAVINGS

TREAT A BIRD TO LUNCH

WILD BIRD FOOD

25# Reg. $4.25 SALE $3.75 SAVE 50¢

50# Reg. $8.49 SALE $7.49 SAVE $1.00

SUNFLOWER SEEDS

25# Reg. $7.99 SALE $ 6.99 SAVE $1.00

50# Reg. $13.99 SALE $11.99 SAVE $2.00

THISTLE SEED Only 99¢ lb.

FRESH FLOWERS

Also Dried · Silk Craft Materials

SAVE UP TO 25%

On Selected Bird Feeders

Over 20 different feeders to choose from

Better hurry to get your holland bulbs. While a good selection is still available

See us for the largest selection on the South Shore

Open 7 Days

Old Colony Landscape GARDEN SHOP

151 Main St., Weymouth, Near Junction Rtes. 53 & 18

Listen to Garden Topics every Mon. Wed. & Fri. at 12:20 on WJDA Bert Molroni

335-6600

Bowling

Koch Women Pretty Well Tied Up

The Koch Club Women's Bowling League has a series of ties in team standings this week. The Debra Koch and Claire Fitch units tied for the lead with 14 wins and 2 losses while the Betty Ann MacDonald and Barbara Lombardi's teams have identical same 10-6 records.

In a four way tie for third or last place depending on next weeks action, Linda Bowes, Anne Moody, Adele Foley and Gerry Cavicchi each have 4-12 team records.

In the individual scoring, Linda Bowes has a slim lead in the average department with 98.5 shadowed by Debra Koch with 98.4. Behind them are Betty Ann MacDonald 94.12; Barbara Lombardi, 92.10, Barbara Donelin, 91.6, Pat Murphy, 91.3, Claire Fitch, 91.1, Gerry Cavicchi, 89.6, Susan Batts, 89.2 and Evelyn Morris, 88.4.

Debra Koch holds high individual three string total of 338 and Betty Ann MacDonald has the high individual single string of 140.

Claire Fitch's team has the high team three string total of 1314 and Barbara Lombardi has the high team single string of 469.

The Koch Club Women's League meets Thursdays at 8:30 p.m. at the Merrymount Daylight Alleys, Quincy. New bowlers are welcome.

Copeland Leads Merchants

Copeland Package Store leads the Quincy Merchants Bowling League with a 28-8 record.

Pagnani's Gulf is runnerup with a 24-12 mark, followed by T-Shirt Factory, 22-14; Wells Grill, 22-14; South Shore Auto Spring, 22-14; Sherry's, 18-18; Yellow Cab, 18-18; Merrymount Alleys, 16-20; Purity Supreme, 16-20; Men's Hair Style, 13-23; A&T Movers, 10-26, and Wollaston Gulf, 7-29.

Ken Hanson rolled the weekly high three of 405, Dave Eaton bowled 364 and Dick Burton 363. Rick DiPietro had the high single of 144 and Walt Atwood rolled 140.

Sherry's rolled the team high three of 1398 and Wells Grill had a 1358. Wells rolled the high single of 506, one better than Sherry's.

The Top Ten: John Wainwright 119; Paul Vickers, 118; Bob McDonough, 116; Dave Bates, 113; Hanson, 112; Ron Johnson, 112; Lou Pagnani, 112; Bob Donahue, 111; Pete hartford, 110; and DiPietro, 110.

Marshall Team Setting Torrid Pace In Koch Men's Loop

Leo Marshall's team is setting a hot pace in the first half of the Koch Club Men's Bowling League with 22 wins and 2 losses while holding the league's high team three string total of 1564 and high team single string of 552.

Following close behind in second spot is Jim Moody's team with a 20-4 record. Mike Shield's squad is third with 18-6. The Mike Doyle and Al Mancuso combines are tied with 10-14 each while Joe Keenan has 8-16, Paul Koch, 6-18 and Tony Alibrandi, cellar dweller, with a 2-22 team record.

Although his team is in last place, Captain Tony Alibrandi has the best individual performance with high average of 108.9, high individual three string total of 359 and high individual single string of 138.

Other bowlers in the average departments top 10 are:

Al Mancuso, 105.8, Mike Shields, 105.3, Jim Moody, 104.5, Joe Keenan, 104.5, Leo Marshall, 103.3, Steve Palumbo, 101.1, Mke Doyle, 100.4, Roger Galante, 100.2 and John Guinta, 99.9.

Koch Club Men's Bowling League, meets Tuesdays at 7: p.m. at the Wollaston Boulevard Bowladrome.

Palumbo, DiNardo, Venditelli Pace Socialites

Ricky Palumbo leads the men in the Socialites Mixed Couple Bowling League with a 114.1 average and Mary Venditelli and Anna DiNardo lead the women at 93.3

The rest of the men's Top Ten: Lou Faiella, 108.0; Ray Tombari, 105.8; Frank Aldoupolis, 105.3; Ed McCallum, 102.2; Fred Tombari, 102.2; Dick Vena, 101.1; Ray Dunn, 100.8; Rick Paulsen, 99.1; and William Donahue, 98.6.

Rounding out the women's Top Ten: Alice Faiella, 93.2; Olga Franceschini, 91.8; Carmella Tombari, 91.7; Nora Dunn, 89.8; Barbara Grazioso, 89.7; Barbara Donahue, 88.4; Peg LaTegola, 88.3, and Claire Harrington, 87.0.

Palumbo's team leads with a 21-3 record (4158 total pinfall), followed by Tony Grazioso, 18-6 (4051); Mary Venditelli, 16-8 (3998); Alice Faiella, 14-10 (4120); Olga Franceschini, 14-10 (4061); Lou Faiella, 14-10 (4022); Fred Tombari, 14-10 (4018); John Marella, 12-12 (3952); Ed McCallum, 9-15 (3919); Nora Dunn, 8-16 (3944); Anna DiNardo, 6-18 (4033), and Sally Saluti, 0-24 (3820).

Marella has the men's high single of 135, Palumbo has 127 and Faiella 126. Mary Venditelli leads the women with a 112, Alice Faiella has 110 and Carmella Tombari 109.

Palumbo has the men's high three of 364 and Faiella has 347.

Anna DiNardo tops the women with 305 and Olga Franceschini has 294.

Palumbo's team has the high team three of 1443 and Faiella's team has 1403. Venditelli has the high team single of 502 and Palumbo's team has 493.

Bradley Scores 3

Raiders Blank Quincy, 4-0

Bill Bradley, sophomore tri-captain, scored three goals Monday as the North Quincy soccer team blanked Quincy, 4-0, for its second win of the season. Quincy is still winless.

Bradley's three goals tied him with Joey Flynn for the Raider scoring lead, each having five goals.

North, with the wind in its favor, dominated the first period and Bradley scored his first goal, knocking in a rebound. Sophomore Charlie Spiropoulos just missed on a head shot.

The Raiders exploded for three goals in the third period with Bradley scoring the first with an assist for Flynn, who passed to Bradley and he kicked through a wall of Quincy defenders. The goalie had no chance.

Bob Biagini scored on a perfect shot into the upper right corner after a pass from Spiropoulos, and Bradley completed his hat trick after taking a pass from sophomore Richie Palma, the ball glancing off a Quincy player.

"Tim Burke, a junior, played an unbelievable game for us," North Coach Paul Bregoli said. "He filled in for Steve Kavanagh, who was injured. Our fullbacks, Paul Gill and Chris Dunn were outstanding as were Steve Dodd and Bill Bourikas. Paul Mallory played an excellent game in goal."

Newton North, second in the Suburban League, was too much for the Raiders last Friday and won easily, 7-0.

"Their skill was just too much," Bregoli said. "Down, 5-0, at the half, we held them scoreless in the third period. Dave Lapsley and Rich Farmer had our best chances to score. Ed Ahearn was outstanding in goal with 25 saves, while Bradley, Burke, Dodd, Palma and Bourikas played well. Our injury situation worsened when fullback Kavanagh collided with a Newton player and was taken to the hospital and held over night."

Earlier in the week North bowed to third place Waltham, 4-1, the Hawks scoring three goals in the second quarter after being held scoreless in the first. Palma scored the Raiders' goal from 12 yards out with tri-captain Lapsley getting an assist.

Bregoli singled out Bradley, Flynn, Kavanagh, Gill, Dunn and Burke for their play and had good words in particular for Ahearn, who was pressed into service two minutes before the game was to start when goalie Mallory pulled a back muscle in warmups.

NORTH QUINCY'S BOB BIAGINI (left, in white) collides with a Quincy High player after releasing a shot that turned out to be North's third goal of the game. North won Monday's game, 4-0.
(Quincy Sun Photo by Steve Grochowski)

Mite A's Bomb Neponset

Quincy's Mite A hockey team bombed Neponset, 20-0, with Mike Toland scoring seven goals and Timmy Mann five.

Kevin Daley and Sean Capplis had two apiece and Matt Collins, Ralph Richardson, Mark Dwyer and Terry Hack one each.

Assists went to Mike Smith, Jeff McClory, Brian Zimmerman, Steve Connelly, McDonald, Kevin Daly, David Santosuosso and Kenny Stastywicz.

Matt Collins played outstanding defense and Scott Cunningham and Joe Fasano sparkled in goal.

Bantam A's Bow

Quincy's Bantam A hockey team lost to Braintree with Mike Chenetta scoring a goal with assists for Kevin White and Dean Phillips, and Bob Lynch having an unassisted goal.

Timmy O'Connell played well in goal despite the defeat.

CIRCUS-PAT'S-BRUINS
CELTICS-CONCERTS
TICKETS FOR ALL!
4 Season's Tickets
Quincy Center (across from MBTA)
Phone 479-6414
Political Advertisement

Q, N Girl Swimmers Win

Things are looking up for the Quincy and North Quincy girls' swim teams.

Last week the North girls, under Coach Bill Walker, won their third straight meet and the fourth of the season, breezing past Cambridge Rindge and Latin, 122-38, in a Suburban League meet to even their record at 4-4.

The improving Quincy girls, coached by Judy Appleby, defeated Weymouth South, 90-81, in a league meet for their second win.

Kit Harrow won the 50 and 100-meter freestyles and anchored the winning 400-meter freestyle relay team to spark the Raiderettes to their easy win.

Joining her on the relay team were Jacqui Pike, who won the 100 butterfly and took second in the 200 individual medley; Jill Sweeney, who won the 200 freestyle and took second in the 500 freestyle, and Eileen McKenna, who took seconds in the 50 and 100-meter freestyles.

Diana Dawson, who teamed with Mary Tenney, Susan Quintiliani and Chris Flynn to win the 200 medley relay, also was a winner in the backstroke.

Carolyn O'Toole won the one-meter diving, followed by Tenney, and other second places were taken by O'Toole, Marjorie Bortolotti and Maureen Clasby.

Quincy's First Ladies won seven events and took four seconds in their most impressive showing of the season.

Donna Marcin won the 100 and 200-meter freestyles and Cindy Pitts won the 50 and 500-meter freestyles. Pitts' time of 6:57 in the 500 was her best.

Janet Simes won the 200-meter individual medley and the 100-meter backstroke and the relay team of Simes, Marcin, Pitts and Patty Howe won the 400-meter freestyle race.

Jane Righini, Carol Muber and Mae Marshall all picked up seconds and the 200-medley relay team of Marshall, Righini, Diane Hackins and Robin Lotti also finished second.

Quincy's other win was over Stoughton, 92-79, and the First Ladies had given Newton North, Canton, Brockton and Weymouth North good competition in losing.

Coach Appleby is pleased with the improvement shown and her Quincy girls were defeated by much more experienced teams by closer scores than a year ago.

The co-captains are Simes and Marshall, two of seven seniors on the squad, which also includes seven juniors and five sophomores.

In an 88-77 loss to Weymouth North just before the win over Weymouth South, many Quincy swimmers turned in their best times.

One reason for the team's improvement is the diving. Three of the girls, Righini, Lotti and Sharon Lynn, attended diving camp at the University of Maine during the summer.

--TOM SULLIVAN

Political Advertisement

Political Advertisement

Political Advertisement

Michael E.
FAHERTY
Councillor-At-Large

"LET'S FACE THE ISSUES: That's a novel idea, since most of the candidates running in this election seem to think there aren't ANY ... or so their campaigns would indicate. Silence on the issues seems to be the order of the day.

Well, when a city ... any city or company or any other entity ... can't afford to keep its commitment to its employees, or worse, even bargain with them over the terms of their employment ... then that's an issue. I'm not talking about across the board raises for everyone with a city payroll number. I'm talking about the collective bargaining process which has been denied our civil servants because the mayor says there's no money in the till. And that's the real issue. Why not?

Was it poor planning? Did we pay too many contractors for too much hot-top or bricks, laid down in the pursuit of valueless projects?

Was it the poor judgment or unprofessionalism of the Assessing Department that inflated our hopes for lower taxes with the announcement of million dollar tax revenues from large corporations in the community? Money that will have to be returned now ... or will never be forthcoming because these assessments were illegal.

Was it the gambler's dream of the administration and council alike, that the "cherry sheets" would bail us out?

Was it the false economy of a 7.2 million dollar bond issue, for which we'll pay dearly in the years to come, that kept us in the dark? Whatever, it appears the cupboard is bare. And that being history ... the overriding issue is that we can't let it happen again.

But as long as the city council plays hand maiden to the mayor ... it will.

That's why I'm running. That's why I ask for your vote ... for the opportunity of questioning, not only the direct impact ... but the far reaching implications ... of every proposal presented to your city council."

"Your Chance For A Change"

Mr. and Mrs. Walter J. Hickey
155 Huckins St.

Re-elect
JOANNE CONDON
Ward 6 Councillor

"Because of her devoted and faithful work for the people of Ward Six, Joanne Condon deserves another term."

Mr. and Mrs. Martin Costello
8 Myrtle St.

Business News/Real Estate

HANCOCK TOBACCO, INC., formerly Caradonna's, at 1500 Hancock St., Quincy Center, was honored by the State Lottery recently for being among its top 25 agents in the state. Left to right, Lottery Director Dr. William E. Perrault; Hancock owners Richard L. Salvio and Ben Beberman; and Louis J. Totino, Lottery marketing director.

Donovan Making Pitch For Conway Country Now

Dick Donovan, the Quincy boy who used to throw baseballs for the Braves, the Tigers, the White Sox, the Senators and the Indians, is now making his pitch from a desk in the Wollaston office of Jack Conway, Realtor.

Donovan, who turns 52 in December, pitched in the major leagues for 15 years, winning 122 games and losing 99; he won 20 games for Cleveland and pitched for Chicago in the 1959 World Series, losing one game to the Dodgers' Don Drysdale and saving another in relief. He retired in 1965.

"I was 37 then and just about ready for a new line of work," he SAID. "I have no regrets about those wonderful years in competition which I loved every minute. Baseball players are a great bunch and they helped fill life with variety."

DICK DONOVAN

"But I think it was more enjoyable in the early years with the old Boston Braves when we travelled by railroad. There was fine camaraderie on the long trips. There was less chatter and it was more tiring later on when plane travel became common."

Donovan left baseball to sell stocks and bonds until he moved to Conway Country earlier this year.

"Real Estate always fascinated me," he said, "and I'm happy to settle down in this profession. I'm putting in long hours but I don't mind that at all, and the results have started to show in recent sales."

Right now he confines his athletic activity to a few games of tennis which helps to maintain his playing weight of 210. Occasionally he takes the kids into Boston to watch the Red Sox play but other than that his baseball is confined to television.

"I think I could still outsmart some of the hitters today," he says. "When they grip the end of the bat and swing for the fences it would be great fooling them with a slider or something. Sluggers are so vulnerable."

Donovan makes his home in Cohasset with his wife, Patricia, and their two children, Peter, 15, and Amy, 12.

Howard Johnson's Reports Sales Up

Howard Johnson Company reports its sales and revenues for the third quarter ended Sept. 28, 1979 were $164,624,000, compared with $163,129,000 in the like 1978 period.

For the first nine months of the year, sales and revenues increased five percent to $447,692,000 from $425,577,000 in 1978.

Net income for the third quarter of 1979 decreased 12 percent to $12,340,000 from $14,064,000 attained in 1978. A decline of 17 percent in income before taxes was offset to some extent by proportionately lower federal income taxes arising from the reduced 1979 tax rate and higher investment tax credits. Earnings per share in the third quarter were $.56, down from $.64 in the comparable period of 1978.

Dr. Sweeney Completes Course

Dr. Daniel P. Sweeney of 539 Adams St., East Milton, recently completed an advanced course in partial dentures at the Tufts University Dental School.

The technique provides a patient with a partial denture without unsightly metal showing when he smiles.

Marital·Property·Business·Estate·Criminal

If you think you have a legal problem... know your legal rights and responsibilities.

Information and counsel for your important decisions at affordable prices.

Full time South Shore lawyers providing services at convenient locations in Quincy, Hingham, and Plymouth.

Available Saturdays and evenings.

Your problem may be resolved by a $15 consultation alone.

DAVID L. DRAY & ASSOCIATES, P.C.

SOUTH SHORE LEGAL CLINIC

Appointment & Information 749-7707

TRAVERSE REAL ESTATE, INC.

706 ADAMS STREET

QUINCY, MA 02169

471-7400

40 Years of Continuous Service

Sales

Mortgaging

Appraisals

Auctions

JOHN TRAVERSE PAUL TRAVERSE

JIM SULLIVAN

ARTHUR WORKMAN

MARY COLLINS

OFFICE SPACE

FOR RENT

Approximately 350 Square Feet

Call 482-9120

GRANITE REALTY VENTURE

Ask For KAY WALSH

Est. 1957 NTV Tel [617] 773-1818

TRIFONE REALTY

Business Brokers • Appraisals

Investments

30 CHESTNUT STREET, QUINCY, MA 02169

CERTIFICATE

MEMBER HOMES FOR LIVING Network

REAL ESTATE OFFICES IN 50 STATES

"Across the street or across the nation"

Good for one complimentary

MARKET ANALYSIS OF YOUR HOME

Bearer is entitled to a professional market analysis of his residential property by a Tullish & Clancy Associate at no cost or obligation.

Please return this certificate or call for appointment

Issued by TULLISH & CLANCY REALTORS 773-7300

Tullish & Clancy Office: 15 Foster St., Quincy Square

This offer is good indefinitely! Retain this valuable certificate with your household documents.

You know what your home was worth when you bought it! Do you know what your home is worth NOW?

If your property is now exclusively listed for sale with a Real Estate Broker, please disregard this offer. It is not our intention to interfere with the Agency of any other Real Estate Broker.

LEGAL NOTICES

COMMONWEALTH OF MASSACHUSETTS

Norfolk, ss. Probate and Family Court

No. 79P2522G1

Notice of Appointment

To DIANE J. OLSON and to all persons interested in the estate of HARRY E. OLSEN III of Quincy in the County of Norfolk. And to the Attorney General of said Commonwealth, if required. NOTICE

A petition has been presented in the above captioned matter praying that FLORENCE H. ROLLO of Rockland in the County of Plymouth be appointed guardian of minor with custody with sureties on the bond.

If you desire to object to the allowance of said petition, you or your attorney should file a written appearance in said Court at Dedham on or before ten o'clock in the forenoon on 12/26/79.

Witness, ROBERT M. FORD, Esquire, First Judge of said Court at Dedham, the Ninth day of October in the Year of Our Lord One Thousand Nine Hundred and Seventy-nine.

THOMAS PATRICK HUGHES, Register of Probate

10/18-25 11/1/79

COMMONWEALTH OF MASSACHUSETTS

Norfolk, ss. Probate and Family Court

No. 79P2440E1

Notice of Appointment

To all persons interested in the estate of JOSEPH JACOBS late of Quincy in the County of Norfolk. And to the Attorney General of said Commonwealth, if required.

A petition has been presented in the above captioned matter of a certain instrument purporting to be the last will of said deceased praying that SHIRLEY JACOBS of Quincy in the County of Norfolk be appointed executor named in the will without sureties on the bond.

If you desire to object to the allowance of said petition, you or your attorney should file a written appearance in said Court at Dedham on or before ten o'clock in the forenoon on 11/15/79.

Witness, ROBERT M. FORD, Esquire, First Judge of said Court at Dedham, the twenty-fifth day of September in the Year of Our Lord One Thousand Nine Hundred and Seventy-nine.

THOMAS PATRICK HUGHES, Register of Probate

10/4-11-18/79

LEGAL NOTICES

COMMONWEALTH OF MASSACHUSETTS
Norfolk, ss. Probate and Family Court

No. 79F1499-E1

To all persons interested in the estate of HELEN E. GILBERT late of Quincy, in said County, deceased, testate.

A petition has been presented to said Court for license to sell at private sale, certain real estate of said deceased which is situated in Quincy in the County of Norfolk, in accordance with the offer set out in said Petition.

If you desire to object thereto you or your attorney should file a written appearance in said Court at Dedham before ten o'clock in the forenoon on Nov. 7, 1979, the return day of this citation.

Witness, ROBERT M. FORD, Esquire, First Judge of said Court, this Sept. 20, 1979.

THOMAS PATRICK HUGHES, Register.

10/4-11-18/79

COMMONWEALTH OF MASSACHUSETTS
Norfolk, ss. Probate Court

No. 79M0680-D1

JANET NIGRO TYLER Plaintiff vs. STEPHEN HIGGINS TYLER Defendant. Summons by Publication.

To the above-named Defendant:

A complaint has been presented to this Court by your spouse, Janet Nigro Tyler seeking a divorce, custody of the minor children, support for the minor children.

You are required to serve upon Wayne H. Thayer, Esquire, plaintiff's attorney, whose address is 1372 Hancock Street, Quincy, MA., your answer on or before November 14, 1979. If you fail to do so, the Court will proceed to the hearing and adjudication of this action. You are also required to file a copy of your answer in the Office of the Register of this Court at Dedham.

Witness, ROBERT M. FORD, Esq., First Judge of said Court at Dedham, October 3, 1979.

THOMAS PATRIC HUGHES, Register of Probate

10/11-18-25/79

COMMONWEALTH OF MASSACHUSETTS
Norfolk, ss. Probate and Family Court

No. 79F1054-E1

To all persons interested in the estate of MARGUERITE H. HILL late of Quincy in said County, deceased, testate.

A petition has been presented to said Court for license to sell at private sale certain real estate of said deceased, which is situated in Quincy in the County of Norfolk, in accordance with the offer set out in said Petition.

If you desire to object thereto you or your attorney should file a written appearance in said Court at Dedham before ten o'clock in the forenoon on Nov. 14, 1979, the return day of this citation.

Witness, ROBERT M. FORD, Esquire, First Judge of said Court, this Sept. 24, 1979.

THOMAS PATRICK HUGHES, Register.

10/4-11-18/79

COMMONWEALTH OF MASSACHUSETTS
Norfolk, ss. Probate Court

No. 79M1534-D1

JOSEPH McNABB, Plaintiff vs. JUNE B. MCNABB, Defendant. Summons by Publication.

To the above-named Defendant:

A complaint has been presented to this Court by your spouse, Joseph McNabb, seeking a divorce.

You are required to serve upon Leonard Ullian, Esquire, plaintiff's attorney, whose address is 178 Forbes Road, Room 5, Braintree, MA. 02184 your answer on or before January 2, 1980. If you fail to do so, the Court will proceed to the hearing and adjudication of this action. You are also required to file a copy of your answer in the office of the Register of this Court at Dedham.

Witness, ROBERT M. FORD, Esq., First Judge of said Court at Dedham, September 25, 1979.

THOMAS PATRICK HUGHES, Register of Probate

10/4-11-18/79

COMMONWEALTH OF MASSACHUSETTS
Norfolk, ss. Probate and Family Court

No. 77F1727-A1

To all persons interested in the estate of GERTRUDE R. HALLORAN, also known as GERTUDE HALLORAN late of Quincy, in said County, deceased, testate.

A petition has been presented to said Court for license to sell - at public auction - private sale - certain real estate of said deceased, which is situated in Quincy in the County of Norfolk, in accordance with the offer set out in said Petition.

If you desire to object thereto you or your attorney should file a written appearance in said Court at Dedham before ten o'clock in the forenoon on Oct. 31, 1979, the return day of this citation.

Witness, ROBERT M. FORD, Esquire, First Judge of said Court, this Sept. 28, 1979.

THOMAS PATRICK HUGHES, Register.

10/11-18-25/79

COMMONWEALTH OF MASSACHUSETTS
Norfolk, ss. Probate and Family Court

No. 78F1877-E1
Notice of Fiduciary's Account

To all persons interested in the estate of EVELYN F. FORD late of Quincy, in said County, deceased

You are hereby notified pursuant to Mass. R. Civ. P. Rule 72 that the First and Final account of DOROTHY L. OSBORNE as executrix of the will of said deceased has been presented to said Court for allowance.

If you desire to preserve your right to file an objection to said account, you or your attorney must file a written appearance in said Court at Dedham on or before the 14th day of November, 1979, the return day of this citation. You may upon written request by registered or certified mail to the fiduciary, or to the attorney for the fiduciary, obtain without cost a copy of said account. If you desire to object to any item of said account, you must, in addition to filing a written appearance as aforesaid, file within thirty days after said return day or within such other time as the Court upon motion may order a written statement of each such item together with the grounds for each objection thereto, a copy to be served upon the fiduciary pursuant to Mass. R. Civ. P. Rule 5.

Witness, ROBERT M. FORD, Esquire, First Judge of said Court, this 24th day of September, 1979.

THOMAS PATRICK HUGHES, Register.

10/4-11-18/79

COMMONWEALTH OF MASSACHUSETTS
Norfolk, ss. Probate and Family Court

No. 79F0198-E1
Notice of Fiduciary's Account

To all persons interested in the estate of ANNIE L. MacBETH late of Quincy, in said County, deceased.

You are hereby notified pursuant to Mass. R. Civ. P. Rule 72 that the First and Final account of T. GILMAN CHURCHILL and EDWARD L. BIGELOW, JR. as Executors of the will of said deceased has been presented to said Court for allowance.

If you desire to preserve your right to file an objection to said account, you or your attorney must file a written appearance in said Court at Dedham on or before the 14th day of November, 1979, the return day of this citation. You may upon written request by registered or certified mail to the fiduciary, or to the attorney for the fiduciary, obtain without cost a copy of said account. If you desire to object to any item of said account, you must, in addition to filing a written appearance as aforesaid, file within thirty days after said return day or within such other time as the Court upon motion may order a written statement of each such item together with the grounds for each objection thereto, a copy to be served upon the fiduciary pursuant to Mass. R. Civ. P. Rule 5.

Witness, ROBERT M. FORD, Esquire, First Judge of said Court, this 24th day of September, 1979.

THOMAS PATRICK HUGHES, Register.

10/4-11-18/79

COMMONWEALTH OF MASSACHUSETTS
Norfolk, ss. Probate and Family Court

No. 97662
Notice of Fiduciary's Account

To all persons interested in the estate of HARRIET E. DOUGLAS late of Quincy, in said County, deceased.

You are hereby notified pursuant to Mass. R. Civ. P. Rule 72 that the Nineteenth through Twenty-first accounts of STATE STREET BANK AND TRUST COMPANY as Trustee [the fiduciary] under the will of said deceased for the benefit of Ralph Dolliver, Frances Warriner and others have been presented to said Court for allowance.

If you desire to preserve your right to file an objection to said accounts, you or your attorney must file a written appearance in said Court at Dedham on or before the 14th day of November, 1979, the return day of this citation. You may upon written request by registered or certified mail to the fiduciary, or to the attorney for the fiduciary, obtain without cost a copy of said accounts. If you desire to object to any item of said accounts, you must, in addition to filing a written appearance as aforesaid, file within thirty days after said return day or within such other time as the Court upon motion may order a written statement of each such item together with the grounds for each objection thereto, a copy to be served upon the fiduciary pursuant to Mass. R. Civ. P. Rule 5.

Witness, ROBERT M. FORD, Esquire, First Judge of said Court, this 25th day of September, 1979.

THOMAS PATRICK HUGHES, Register.

10/4-11-18/79

COMMONWEALTH OF MASSACHUSETTS
Norfolk, ss. Probate and Family Court

No. 79C0161
Notice of Change of Name

To WILLIAM F. McGOVERN of parts unknown the only person interested in the petition hereinafter described.

A petition has been presented to said Court by WILLIAM FREDERICK McGOVERN, JR. by Leeann Hawker as mother, and next friend, of Quincy, in said County, praying that his name may be changed as follows:

William Frederick McGovern to William Frederick Hawker.

If you desire to object thereto, you or your attorney should file a written appearance in said Court at Dedham before ten o'clock in the forenoon on the twenty-sixth day of December, 1979, the return day of this citation.

Witness, ROBERT M. FORD, Esquire, First Judge of said Court, this twenty-sixth day of September, 1979.

THOMAS PATRICK HUGHES, Register of Probate

10/11-18-25/79

COMMONWEALTH OF MASSACHUSETTS
Norfolk, ss. Probate and Family Court

No. 79F2193-E1

To all persons interested in the estate of FLORENCE R. BUCK, also known as FLORENCE ROSALINE BUCK in said County, deceased. And to the Attorney General of said Commonwealth, if required.

A petition has been presented to said Court for probate of a certain instrument purporting to be the last will dated September 14, 1973 and copies of unexecuted Codicils dated May 25, 1976 and June 2, 1976 of said deceased by STUART H. BUCK of Takoma Park, in the State of Maryland praying that he be appointed Executor thereof without giving a surety on his bond.

If you desire to object thereto you or your attorney should file a written appearance in said Court at Dedham before ten o'clock in the forenoon on Nov. 7, 1979, the return day of this citation.

Witness, ROBERT M. FORD, Esquire, First Judge of said Court, this Sept. 26, 1979.

THOMAS PATRIC HUGHES, Register.

10/11-18-25/79

COMMONWEALTH OF MASSACHUSETTS
Norfolk, ss. Probate and Family Court

No. 79F2445E1
Notice of Appointment

To all persons interested in the estate of SAMUEL P. COULTER late of Quincy in the County of Norfolk. And to the Attorney General of said Commonwealth, if required.

A petition has been presented in the above captioned matter of a certain instrument purporting to be the last will of said deceased praying that MARY LOUISE COULTER of Quincy in the County of Norfolk be appointed Executor named in the will without sureties on the bond.

If you desire to object to the allowance of said petition, you or your attorney should file a written appearance in said Court at Dedham on or before ten o'clock in the forenoon on 11/14/79.

Witness, ROBERT M. FORD, Esquire, First Judge of said Court at Dedham, the twenty-sixth day of September in the Year of Our Lord One Thousand Nine Hundred and Seventy-nine.

THOMAS PATRICK HUGHES, Register of Probate

10/11-18-25/79

COMMONWEALTH OF MASSACHUSETTS
Norfolk, ss. Probate and Family Court

No. 79F2484E1
Notice of Appointment

To all persons interested in the estate of FRANCIS V. SCHULER late of Quincy, in the County of Norfolk. And to the Attorney General of said Commonwealth, if required.

A petition has been presented in the above captioned matter of a certain instrument purporting to be the last will of said deceased praying that ANNE J. SCHULER of Quincy in the County of Norfolk be appointed Executor named in the will with personal sureties on the bond.

If you desire to object to the allowance of said petition, you or your attorney should file a written appearance in said Court at Dedham on or before ten o'clock in the forenoon on 11/21/79.

Witness ROBERT M. FORD, Esquire, First Judge of said Court at Dedham, the second day of October in the Year of Our Lord One Thousand Nine Hundred and Seventy-nine.

THOMAS PATRICK HUGHES, Register of Probate.

10/11-18-25/79

COMMONWEALTH OF MASSACHUSETTS
Norfolk, ss. Probate and Family Court

No. 78F1370-G1
Notice of Fiduciary's Account

To all persons interested in the estate of PAUL W. LYONS of Quincy, in said County, a mentally ill person.

You are hereby notified pursuant to Mass. R. Civ. P. Rule 72 that the First account of MARLENE J. LYONS as Guardian [the fiduciary] of the property of said ward has been presented to said Court for allowance.

If you desire to preserve your right to file an objection to said account, you or your attorney must file a written appearance in said Court at Dedham on or before the 14th day of November, 1979, the return day of this citation. You may upon written request by registered or certified mail to the fiduciary or to the attorney for the fiduciary, obtain without cost a copy of said account. If you desire to object to any item of said account, you must, in addition to filing a written appearance as aforesaid, file within thirty days after said return day or within such other time as the Court upon motion may order a written statement of each such item together with the grounds for each objection thereto, a copy to be served upon the fiduciary pursuant to Mass. R. Civ. P. Rule 5.

Witness, ROBERT M. FORD, Esquire, First Judge of said Court, this 28th day of September, 1979.

THOMAS PATRICK HUGHES, Register.

10/11-18-25/79

LEGAL NOTICES

SHERIFF'S SALE

COMMONWEALTH OF MASSACHUSETTS
Norfolk, ss. Dedham, Sept. 12, 1979

Seized and taken on execution and will be sold by Public Auction on Tuesday the 13th day of November A.D. 1979 at 9:55 o'clock A.M. at the Norfolk Deputy Sheriff Office at 630 High Street in Dedham in said County of Norfolk, all the right, title and interest which JOSEPH A. LAROSA AND ROSA LAROSA had [not exempt by law from attachment or levy on execution] on the 20th day of August A.D. 1979 at 9 o'clock A.M., the time when the same was seized on execution in and to the following described real estate.

Unit No. 401 in the Building at 500 Willard Street, Quincy, Norfolk County, Massachusetts ["Building"] of the Granite Estates, a condominium established by the grantee pursuant to Massachusetts General Laws, Chapter 183A by Master Deed dated March 13, 1975, and recorded with Norfolk Deeds on March 19, 1975, Book 5114, Page 344 ["Master Deed"] which Unit is shown on the floor plans of the Building filed simultaneously with said Master Deed in Norfolk Deeds, Book 5114, Page 344. Said Unit is conveyed together with:

1. An undivided 3,749 per cent interest in the Common Elements described in the Master Deed:

2. The exclusive right to use any storage space to which there is direct access from the Unit, and the right to use in common with other Unit Owners the common storage area located in the building.

Said Unit is conveyed subject to:

1. Provisions of said Chapter 183A;

2. The provisions of the Master Deed and floor plans of the condominium recorded simultaneously with and as part of the Master Deed, and the Declaration of Trust recorded with Norfolk Deeds, Book 5114, Page 354, in each case as the same may be amended from time to time by instrument recorded in said Deeds, which provisions, together with any amendments thereto, shall constitute covenants running with the land and shall bind any person having at any time any interest in the Unit, his family, servants, and visitors, as though such provisions were recited and stipulated at length herein.

William Blake
Deputy Sheriff

10/11-18-25/79

COMMONWEALTH OF MASSACHUSETTS
Norfolk, ss. Probate and Family Court

No. 74P0003
Notice of Fiduciary's Account

To all persons interested in the estate of ELISABETH A. STUDLEY of Quincy, in said County, a person under conservatorship.

You are hereby notified pursuant to Mass. R. Civ. P. Rule 72 that the Fourth and Fifth accounts of EDWARD W. HANLEY, JR. Conservator [the fiduciary] of the property of said Ward have been presented to said Court for allowance.

If you desire to preserve your right to file an objection to said accounts, you or your attorney must file a written appearance in said Court at Dedham on or before the 7th day of November, 1979, the return day of this citation. You may upon written request by registered or certified mail to the fiduciary, or to the attorney for the fiduciary, obtain without cost a copy of said accounts. If you desire to object to any item of said accounts, you must, in addition to filing a written appearance as aforesaid, file within thirty days after said return day or within such other time as the Court upon motion may order a written statement of each such item together with the grounds for each objection thereto, a copy to be served upon the fiduciary pursuant to Mass. R. Civ. P. Rule 5.

Witness, ROBERT M. FORD, Esquire, First Judge of said Court, this 20th day of September, 1979.

THOMAS PATRICK HUGHES, Register.

10/4-11-18/79

Save Gas and Money ... shop locally.

Small Ads... Big Results! CLASSIFIED ADS!

HELP WANTED | HELP WANTED | HELP WANTED | HELP WANTED | HELP WANTED

CIRCULATION DRIVERS
For Wednesday Only
Must Have Own Car

The Quincy Sun
1372 Hancock St., Quincy Sq.
471-3100

COMPUTER PROGRAMING AND DATA ENTRY TRAINING

The opportunity of a lifetime awaits you at the Quincy CETA office. The CETA Program will train qualified applicants in the fields of computer programing and Data Entry (modernized keypunch). Applicants will be paid a training allowance and transportation expense.

Training will begin in November and all interested applicants should have the following qualifications:

Computer Programers
1. High school diploma or GED
2. Aptitude for problem solving
3. Logical reasoning
4. Good math skills
5. Good eyesight

Data Entry
1. High school diploma or GED
2. Good manual dexterity
3. Some clerical ability
4. Good eyesight

To be eligible for training, applicant must be a resident of the following communities: Braintree, Cohasset, Hingham, Holbrook, Hull, Milton, Quincy, Randolph, Scituate and Weymouth. Also applicants must have been unemployed for at least 7 days and meet the income guidelines.

Apply at the CETA Unit of the South Shore Job Center, 1433 Hancock Street, Quincy, MA.

Handicapped persons, women and minorities are encouraged to apply.

10 18

Quincy CETA — 1073 HANCOCK STREET, 4TH FLOOR, QUINCY, MA 02169, An Equal Opportunity Employer

LEGAL NOTICES

COMMONWEALTH OF MASSACHUSETTS
Norfolk, ss. Probate and Family Court

No. 79F2487E1
Notice of Appointment

To all persons interested in the estate of PAUL F. SCIABA late of Quincy, in the County of Norfolk. And to the Attorney General of said Commonwealth, if required.

A petition has been presented in the above captioned matter of a certain instrument purporting to be the last will of said deceased praying that ROBERT A. CURRY of Quincy in the County of Norfolk be appointed Executor named in the will without sureties on the bond.

If you desire to object to the allowance of said petition, you or your attorney should file a written appearance in said Court at Dedham on or before ten o'clock in the forenoon on 11/21/79.

Witness, ROBERT M. FORD, Esquire, First Judge of said Court at Dedham, the third day of October in the Year of Our Lord One Thousand Nine Hundred and Seventy-nine.

THOMAS PATRICK HUGHES,
Register of Probate

10/11-18-25/79

COMMONWEALTH OF MASSACHUSETTS
Norfolk, ss. Probate and Family Court

No. 189,269
Notice of Fiduciary's Account

To all persons interested in the estate of THOMAS J. JOYCE late of Quincy, in said County, a mentally ill person.

You are hereby notified pursuant to Mass. R. Civ. P. Rule 72 that the First and Final account of FRANCES M. JOYCE as Temporary Guardian [the fiduciary] of the property of said Ward has been presented to said Court for allowance.

If you desire to preserve your right to file an objection to said account, you or your attorney must file a written appearance in said Court at Dedham on or before the 14th day of November, 1979, the return day of this citation. You may upon written request by registered or certified mail to the fiduciary, or to the attorney for the fiduciary, obtain without cost a copy of said account. If you desire to object to any item of said account, you must, in addition to filing a written appearance as aforesaid, file within thirty days after said return day or within such other time as the Court upon motion may order a written statement of each such item together with the grounds for each objection thereto, a copy to be served upon the fiduciary pursuant to Mass. R. Civ. P. Rule 5.

Witness, ROBERT M. FORD, Esquire, First Judge of said Court, this eleventh day of September, 1979.

THOMAS PATRICK HUGHES,
Register.

10/4-11-18/79

NEWSCARRIERS WANTED
Here's a chance to earn extra money by building a Quincy Sun home delivery route.
Telephone: 471-3100

FOR SALE

Sit'n SLEEP SOFAS
Rte. 27 – 630 Park St., 963-1980, Stoughton
From Route 24 Exit 18-B
Open Daily 10 'til 9, Sat. 'til 5:30

60 to 110 on display
Factory Store Open to Public
Sealy - Simmons & others
Immediate Delivery.

WOOD COAL STOVES
Mansfield Stove & Alternate Energy Systems Inc.
138 Washington St., Quincy
"The Wood Stove Experts"
Installation Service Available
Quincy 773-3820
Brockton 588-8899
Hanover 826-6880
10/18

Popup Trailer
1973 Apache Popup Sleeps 8 ice box & Refrig Stove 2 Tanks Exc Cond. Must see Asking 1700.00 Too many features to list. 328-5295
10 18

Fine Leather Handbags
Up to 80% Savings. Factory open only Saturdays 9 - 3. Hope Lane Bag Co., 192 Walnut St., Neponset Circle. Call 288-7800 for easy directions. 11/8

LEGAL NOTICE

COMMONWEALTH OF MASSACHUSETTS
Norfolk, ss. Probate and Family Court

No. 79F2377E1
Notice of Appointment

To all persons interested in the estate of JOHN JOSEPH GIARDINO Also known as JOHN J. GIARDINO late of Quincy in the County of Norfolk. And to the Attorney General of said Commonwealth, if required.

A petition has been presented in the above captioned matter of a certain instrument purporting to be the last will of said deceased praying that ESTHER MAGRI of Quincy in the County of Norfolk be appointed executor named in the will without sureties on the bond.

If you desire to object to the allowance of said petition, you or your attorney should file a written appearance in said Court at Dedham on or before ten o'clock in the forenoon on 11/21/79.

Witness, ROBERT M. FORD, Esquire, First Judge of said Court at Dedham, the Fifth day of October in the Year of Our Lord One Thousand Nine Hundred and Seventy-nine.

THOMAS PATRICK HUGHES,
Register of Probate

10/18-25 11/1/79

Save Gas and Money ... shop locally.

LEGAL NOTICES

COMMONWEALTH OF MASSACHUSETTS
Norfolk, ss. Probate and Family Court

No. 79F2519E1
Notice of Appointment

To all persons interested in the estate of NICHOLAS KATSIKIS late of Quincy in the County of Norfolk. And to the Attorney General of said Commonwealth, if required.

A petition has been presented in the above captioned matter of a certain instrument purporting to be the last will of said deceased praying that MARIA KATSIKIS of Quincy in the County of Norfolk; ANTHONY L. MATERA of Quincy in the County of Norfolk, be appointed Executor named in the will without sureties on the bond.

If you desire to object to the allowance of said petition, you or your attorney should file a written appearance in said Court at Dedham on or before ten o'clock in the forenoon on 12/12/79.

Witness, ROBERT M. FORD, Esquire, First Judge of said Court at Dedham, the Ninth day of October in the Year of Our Lord One Thousand Nine Hundred and Seventy-nine.

THOMAS PATRICK HUGHES,
Register of Probate

10/18-25 11/1/79

LEGAL NOTICES

COMMONWEALTH OF MASSACHUSETTS
Norfolk, ss. Probate and Family Court

No. 79F2452E1
Notice of Appointment

To all persons interested in the estate of MARGARET C. WENZLER late of Quincy in the County of Norfolk. And to the Attorney General of said Commonwealth, if required.

A petition has been presented in the above captioned matter of a certain instrument purporting to be the last will of said deceased praying that VIRGINIA M. WENZLER of Quincy in the County of Norfolk be appointed Executor named in the will without sureties on the bond.

If you desire to object to the allowance of said petition, you or your attorney should file a written appearance in said Court at Dedham on or before ten o'clock in the forenoon on 11/14/79.

Witness, ROBERT M. FORD, Esquire, First Judge of said Court at Dedham, the twenty-seventh day of September in the Year of Our Lord One Thousand Nine Hundred and Seventy-nine.

THOMAS PATRICK HUGHES,
Register of Probate

10/11-18-25/79

INVITATION FOR BIDS

CITY OF QUINCY, MASSACHUSETTS
PURCHASING DEPARTMENT
QUINCY CITY HALL
1305 HANCOCK ST., QUINCY, MA 02169

Invites sealed bids/proposals for furnishing and delivering to the City of Quincy:

Forestry Dept. Tree Cutting/Disposal Nov. 1, 1979 at 10:00 A.M.

Detailed specifications are on file at the office of the Purchasing Agent, Quincy City Hall, 1305 Hancock St., Quincy, MA 02169.

Bids must state exceptions, if any, the delivery date and any allowable discounts.

Firm bid prices will be given first consideration and will be received at the office of the Purchasing Agent until the time and date stated above, at which time and date they will be publicly opened and read.

Bids must be in a sealed envelope. The outside of the sealed envelope is to be clearly marked, "BID ENCLOSED" with time/date of bid call.

The right is reserved to reject any or all bids or to accept any part of a bid or the one deemed best for the City.

Arthur H. Tobin, Mayor
William J. Kelly, Purchasing Agent

10/18/79

APARTMENTS WANTED

Apartment Listings Wanted
St. John's Parish is seeking a listing of available apartments for rent. Also a listing of people needing apartments. Call Norma Gaicicia at 479-2492. T.F.

MISCELLANEOUS

Thanksgiving To St. Jude
Thank you St. Jude for your help. Publication promised.
J.M.
10 18

THANKSGIVING TO ST. JUDE
O Holy St. Jude, Apostle and Martyr, great in virtue and rich in miracles, near kinsman of Jesus Christ, faithful intercessor of all who invoke your special patronage in time of need, to you I have recourse from the depth of y heart and humbly beg to whom God has given such great power to come to my assistance. Help me in my present and urgent petition. In return, I promise to make your name known, and cause you to be invoked.

Say three Our Fathers, three Hail Mary's and Glorias.

Publication must be promised. St. Jude pray for us and all who invoke you and. Amen. This Novena has never been known to fail. I have had my request granted.

Publication promised.

J. M.
10 18

Joggers
Get behind Bill Rodgers and the 1979 United Way run for the money.

Help the many people who just can't keep up with you.

Give the United Way

Small Ads... Big Results! CLASSIFIED ADS!

HELP WANTED | SERVICES OFFERED | SERVICES OFFERED | SERVICES OFFERED | SERVICES OFFERED

Morning Sales People

Ideal job for mothers or anyone that can work 4 hours each morning. Telephone sales in the newspaper circulation field. $3.15 per hour, against commission.

Mr. Stich 472-6957

11 1

Extra Money

Need extra money for Christmas??? RADY FINELLE COSMETICS is looking for friendly people to instruct proper skin care and makeup techniques. No door-to-door selling. Absolutely no inventory investment. Part-time hours available. MANAGEMENT POSITION ALSO OPEN. Earn needed money and a 1980 Oldsmobile Cutlass Supreme. For local interview call 848-2769 or toll free 1-800-892-0241.

10 18

Homemakers

Are needed to service the elderly in Braintree, Milton, Quincy and Weymouth. Contact Catholic charities. Homemaker Service, 471-5273.

11 1

Free Toys & Gifts

Wood items, Christmas items, Jewlery. Have a toy party American Home Toys. Call 773-1836

10 25

LEGAL NOTICES

COMMONWEALTH OF MASSACHUSETTS
Norfolk, ss. Probate and Family Court

No. 196141

To Feerless Insurance Company of Peabody in the County of Essex and to all persons interested in the estate of AGNES T. REARDON of Quincy in the County of Norfolk, a person under Conservatorship, and to her heirs apparent or presumptive, and to the Massachusetts Department of Mental Health, and the Attorney General of said Commonwealth, if required.

A petition has been presented to said Court by DAVID H. REARDON of Dedham in the County of Norfolk, Conservator of the property of Agnes T. Reardon, praying that his bond be reduced for reasons more fully set out in said Petition.

If you desire to object thereto you or your attorney should file a written appearand in said Court at Dedham before ten o'clock in the forenoon on Oct. 31, 1979, the return day of this citation.

Witness, ROBERT M. FORD, Esquire, First Judge of said Court, this Sept. 25, 1979.

THOMAS PATRICK HUGHES, Register.

10/11-18-25/79

Perform a death-defying act.

Give Heart Fund.

Give Heart Fund
American Heart Association

1st Mortgage
2nd Mortgage
Improvement Loans
Personal Loans
See...WEYMOUTH SAVINGS BANK 337-2700

"The Only Bank You Will Ever Need"

Chair Caning

Call Trainor the Caner 472-1517

11 8

ATTENTION ANIMAL-LUVERS

Have a color portrait of your family and your adorable animal. 8 x 10 $15.00 Contact Jim 773-9367 After 4 p.m.

10 18

LEGAL NOTICE

COMMONWEALTH OF MASSACHUSETTS
Norfolk, ss. Probate Court

No. 79M1273-D1

ANN MARIE HOPKINS Plaintiff vs. EDWARD R. HOPKINS, JR. Defendant. Summons by Publication.

To the above-named Defendant:

A complaint has been presented to this Court by your spouse, Ann Marie Hopkins, seeking a divorce, restraining order, support for the plaintiff.

You are required to serve upon Carolyn N. Famiglietti, Esquire, plaintiff's attorney, whose address is Greater Boston Legal Services, Inc., 85 Devonshire St., Boston, MA. your answer on or before November 14, 1979. If you fail to do so, the Court will proceed to the hearing and adjudication of this action. You are also required to file a copy of your answer in the office of the Register of this Court at Dedham.

Witness, ROBERT M. FORD, Esq., First Judge of said Court at Dedham, September 14, 1979.

THOMAS PATRICK HUGHES, Register of Probate.

10/11-18-25/79

Vacuum Cleaner Repairs
FREE Pick-Up And Delivery

SALES AND SERVICE
HOOVER EUREKA

Joe Palumbo's
HANCOCK TIRE & APPLIANCE
115 Franklin St. - So. Quincy
472-1710 T.F.

Auto Stereo Installation

Auto stereo installed 230 Washington St., Quincy, Mass. $30.00 and up. Alarm system sales-service For Appt. 472-2044 - Day 472-1400.

11 8

INSTRUCTION

Guitar Lessons

By Professional Guitarist and Teacher, all styles, all ages.
773-3588

10 25

Music Lessons

Professional Instruction
DRUM PIANO GUITAR
BRASS REEDS
WOLLASTON MUSIC CENTER
27 Beale St., Wollaston
Call 773-5325 T.F.

Dance Lessons

Frances Osborne School of Dancing, 98 Gilbert Street, South Quincy, 773-5436. Instruction in all types of Dance. 12 6

Carpentry **Roofs**
Additions **Siding**
Remodeling **M & M Builders** **Kitchens**
GENERAL CONTRACTORS
773-1969 **265-5392**

T.F.

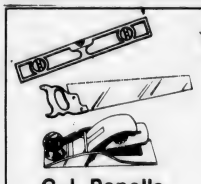

★On The Level★ CARPENTRY

- Remodeling—Repairs
- Finish Work—Rough
- Interior—Exterior
- Kitchen Cabinets
- Formica Counters

G.J. Penella
479-8842 [After 6:00]

FREE ESTIMATES

11 1

Hall For Hire

Weddings - showers - meetings - banquets. Elks Home, 1220 Hancock St., Quincy.

472-2223

T.1.

FREE
Pickup, delivery, estimates.
We repair all makes of vacuums
SCISSORS SHARPENED
Regular 89¢
Pinking $1.25
Electrolux Bags
14 pkg. $3.88 5 pkg. $1.33
Sales and Service

A & T VACUUM
25A Beale St., Wollaston
479-5066 T.F

Wollaston Burner Service 773-3443

OIL BURNER SERVICE & SALES for all of your heating needs. Burners cleaned, $24.50 and set at its top efficiency.

12 20

Cleaning Up

Dump truck will take it away. Clean yards, rubbish pick-up, wood hauled. Contractors inquiries welcome. Free estimates. Call Mike 963-3573.

11 1

Plumbing

Plumbing installation and repair. Kitchen, bath, heating. Very reasonable rates. Michael 282-2977, 8 to 9 a.m. and 5 to 7 p.m.

10 18

Larry's Home Repair

Interior - exterior painting, scroll ceilings, gutters, roof repairs, and property maintenance. 328-8735, 659-7471.

T.F.

Keys Made

Locksmith on Duty
GRANITE CITY HARDWARE
86 Washington St., Quincy
479-5454

T.F.

Hall For Rent

North Quincy K. of C. Building, 5 Hollis Ave. For information please call

328-0087

T.F.

HOME OWNERS RATES ARE LOWER: If you have a basic Homeowner's policy for $25,000 and are paying more than $110.00 a year, call 479-4242 at once. Rutstein Insurance Agency.

T.F.

Antique Appraisal

Phyllis Ruscitto Associates Antique Appraisal Service, estate insurance. References. Member N.A.D.A. Antiques purchased also. Please call 472-5509. 11 8

INDEX FOR CLASSIFIED

CIRCLE ONE

- Services
- For Sale
- Autos
- Boats
- For Rent
- Help Wanted
- Pets, Livestock
- Lost and Found
- Real Estate for Sale
- Real Estate Wanted
- Miscellaneous
- Work Wanted
- Antiques
- Coins and Stamps
- Rest Homes
- Instruction

The Quincy Sun

MAIL TO: QUINCY SUN, 1372 Hancock St., Quincy 02169
PAYABLE IN ADVANCE. Cash must accompany order

Enclosed is_____ for the following ad to run___times

COPY: _____

_____

_____

_____

Single Rate: $2.75 for one week, up to 20 words, 5¢ each additional word.
Contract Rates: $2.50 per week, up to 20 words for three or more insertions of the same ad.
10 Consecutive issues $2.25 per week
No refund will be made at this contract rate in the event of cancellation.
Deadline: Tuesday, noon.
Please include your phone number in ad.

marycarter paints
139 Water St.
QUINCY 773-7707
Daily to 5:30
Thurs. & Fri. til 9
Window Shades
99
Light Filtering

'Citizens For Decent Government' Draws Bead On LaRaia Candidacy

Papers were filed at City Hall Tuesday for a Quincy Citizens Committee for Decent Government, formed specifically to oppose the candidacy of former Mayor Joseph J. LaRaia for an at large seat on the City Council.

The purpose of the committee, said Atty. Paul C. Kelly, "is to remind Quincy voters of the type of government this city suffered through when Joseph LaRaia was mayor."

Organizational papers filed with City Clerk John Gillis listed Kelly, who lives at 93 Ames St., West Quincy, as chairman and Michael P. Gaudiano of 76 Miller St., West Quincy, as treasurer. He said the committee had "quite a few" members.

Kelly said in a statement issued at the time of filing that the committee is not endorsing any of the other candidates in the at-large race.

"We hope that if people remember the scandal, embarrassment and corruption of the LaRaia Administration that they vote for any of the other candidates for councillor at large except LaRaia," he said.

"It is quite unusual for a citizens committee to oppose a candidate for public office. But this is an unusual situation because we believe public office is a public trust."

Kelly said he is "appalled by his (LaRaia's) candidacy, appalled that he would once again seek to serve Quincy.

"Our objective is to remind Quincy's citizens of just what happened when Joseph LaRaia was mayor:

"Two of his top assistants, the public works commissioner and the assistant director of the senior citizens program, were found guilty of and served federal prison terms for extortion.

"His retail stores coordinator pleaded guilty to larceny in the Quincy District Court for shaking down a local businessman.

"His superintendent of cemeteries was indicted for embezzlement in Suffolk County."

Kelly said that during the LaRaia Administration "scandal brought government to a standstill and made our community the subject of media exposes. It was a period of embarrassment for anyone who loves Quincy.

"As a longtime citizen of Quincy, I am proud of the city of Presidents and I want to continue to be proud of the people we elect to public office. Hopefully, our committee will help Quincy "foster and promote decent government."

WOULD YOU LIKE TO BE A
FREE DRAWING
Millionaire for a Day?
FREE DRAWING
For Information Call or Visit
EAST BRAINTREE BANKING CENTER
372 QUINCY AVE.,
BRAINTREE MA
843-3008
wey-bank
WEYMOUTH SAVINGS

Revaluation Report To Council Postponed

The City Council will have to wait another two weeks to hear Assessor Chairman John Comer and Asst. City Solicitor Dennis E. Harrington explain what progress the city has made in revaluation.

They were scheduled to appear before the Council Tuesday night at the request of Councillor Francis X. McCauley but the visit had to be postponed when it turned out Comer had another appointment in Pittsfield.

Mayor Tobin was expected to present to the Council his plan to transfer $500,000 from various accounts within the budget to hire commercial firms to revalue the city..

Bids for the job will not be opened until Oct. 30, Tobin noted, which would give the Council time to make the appropriation at the Nov. 5 meeting or soon thereafter.

Sheets Proposes Ordinance On Restaurant Managers

Ward 4 Councillor James A. Sheets will introduce an ordinance into the City Council making it law that owners of restaurants and fast food businesses notify city officials of new managers.

Specifically, the owners would have to notify the License Board and Health Department.

The ordinance would enable the Health Department and License Board, as well as local councillors, to maintain a continuity of policy.

The ordinance, if passed, would be especially helpful in the areas where fast food service businesses have been having difficulty because of negative impact on the residential area.

Sheets said he hopes the ordinance can be passed about the first of the year.

Traffic Islands Meeting Oct. 24

Ward 2 Councillor Daniel G. Raymondi announces there will be another meeting regarding the temporary traffic islands at Quincy Ave. and Water St., Oct. 24, at 7:30 p.m. at St. John's School.

Raymondi is urging all area residents to attend and voice their views on whether or not the islands should be permanent.

Recommendations and suggestions on changes to ensure the safety of the community will also be welcome.

Raymondi said this intersection had been one of the most dangerous in the City of Quincy. He has been working with the Quincy Traffic Commission and other city and state officials to resolve the problem.

3 New Teachers

The School Committee recently made the following personnel

• Named three teachers to posts in the school system. They are Judith Colin of Allston, "English as a Second Language" teacher; Claire Murphy of Newton, special education and Betty Valltos of Cambridge, Quincy High English department.

• Accepted the regisnations of Patricia Duggan of Quincy High, effective Sept. 21 and Anne Scofield of Learning Development, effective Nov. 9.

• Appointed two teacher aides. They are Annie O'Leary of 109 Sonoma Rd., Squantum and Edward F. Lawlor, Jr. of 29 Payne Street, South Quincy.

• Appointed Joseph P. Keenan of 100 Sharon Rd., North Quincy, as bus driver.

Quincy Motor Company
FORD
cordially invites you to our showing of our 1980 model Ford cars & trucks
Ellen Clinton
Richard Curran
Stephen Darr
Joe Hajjar
Leo Darr
Patrick Cluett
Richard Darr
Larry Fantasia
William Papile
Edmund Sheehy
85 Quincy Ave.
Quincy
773-6500

Antique Auction
Sons Of Italy Hall
120 Quarry St.
Quincy, Mass.
Tuesday, October 23 6:30 P.M.
Preview 5:00 P.M.
Antique Clocks, Paintings,
Fine Furniture, Rugs
AUCTIONEERS:
Harry Thompson 479-0477
Richard D. Pompeo 773-3892

Thomas Crane Public Library
40 Washington St.
Quincy, Ma. 02169

The Quincy Sun

Vol. 12 No. 4 | Thursday, October 25, 1979 | 10¢

Fright Plan . . .

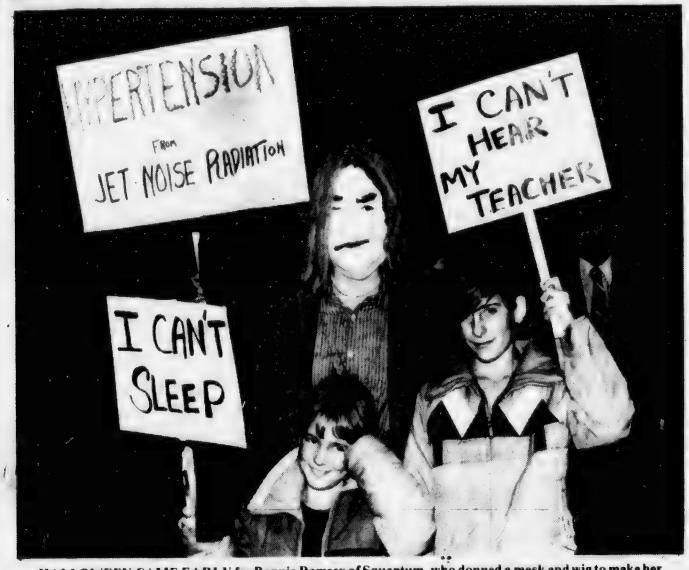

HALLOWEEN CAME EARLY for Bonnie Ramsey of Squantum, who donned a mask and wig to make her point about noise from Logan Airport at last Thursday's hearing at the Vo-Tech gym. Also carrying signs are Sarah Simpson and Liz Ramsey, both of Squantum. Story, other photo, Page 17.

(Quincy Sun Photo by Steve Grochowski)

Nov. 1 Deadline

Teachers Vote To Further Cut Services

By BERNIE O'DONNELL

Several hundred public school teachers voted Tuesday to further cut back their services if no contract agreement is reached by Nov. 1.

The 11 motions approved by the Quincy Education Association included such actions as:

- "No additional field trips will be scheduled,
- "All QEA members shall insist on full duty-free lunch period,
- "No member shall supervise detention."

A strike vote was taken, as was one to authorize the QEA leadership to call a strike, according to Bruce Burgess of the Massachusetts Teachers Association, who is working with the QEA during negotiations.

But Robert Garner, QEA president, said he could not discuss the outcome or the wording of the strike motions.

"We're keeping that as sort of internal information," he said.

All 11 motions cutting back teacher services were "approved almost unanimously," although some were the subject of debate, Garner said.

Mary Curtin, chairwoman of the QEA negotiating committee, described the actions as "Phase II" of the teachers' protests against the School Committee. In "Phase I," the QEA's representative council decided Oct. 10 to ask teachers not to take part in any evening or weekend school-related activities.

Cutbacks of many other duties that teachers perform will be considered if an agreement is not reached, said Mrs. Curtin. Neither she nor Garner would speculate what actions might be taken in "Phase III."

"These are not pleasant actions for us to take, as teachers," she added. But, she added, the actions will have "no harmful educational impact."

"They would not have passed if they were," she said.

QEA members were also asked

(Cont'd on Page 24)

City Becoming 'Office Mecca'

Plans Unveiled For $11 Million Office Building In N. Quincy

By TOM HENSHAW

"Quincy," said the Rev. Bedros Baharian, the citywide development coordinator, "is becoming an office mecca. The demand for office space in our city is increasing by leaps and bounds. We are getting inquiries that we're unable to fulfill."

Rev. Baharian spoke in the wake of an announcement that a new $11 million, five-story building with 172,000 square feet of office space will be built by the O'Connell Brothers on land adjacent to the State Street South complex in North Quincy.

"With this building," he said, "we have brought into the city of Quincy 650,000 square feet of office space.

"When this administration took over two years ago, I think I made a statement that, with luck, we would have a million square feet of office space in five years.

"I think I could revise that and say in six or seven years we're probably going to have close to two million square feet, creating jobs and income that will be spent in the mercantile center."

The new building in North Quincy, which will be known as the Monarch Office Building, is to be a joint venture of the O'Connell Brothers of Quincy and the Monarch Life Insurance Co. of Springfield.

William O'Connell said ground will be broken Monday, Oct. 29, site preparation will begin the same day, pile driving will start Wednesday and the building is expected to be on the market in a year.

"We hope a year from now we'll be back with the announcement of another project," said O'Connell.

The Monarch Office Building is being built on speculation. There are no major tenants yet but office space will rent for $13 a square foot, some $3 less than similar buildings in Boston where space is at a premium.

The building will be located on the Montclair marsh on the other side of State Street South from the $4.5 million, 120,000-square foot office building planned by SCI Investments of Genoa, Italy.

"To think that two office buildings with 300,000 square feet are going to be built in the city on speculation in this very tight financial market is a plus for the future of the city," said Baharian.

"We have about $100 million worth of projects either under construction or on the drawing boards."

O'Connell said the joint ownership of the building, which is to be called Forge-O'Connell Properties, has a federal release from flood plain zoning as long as they stick to the plans as submitted.

The building will be constructed in the shape of two five-story towers, connected on each floor by a common lobby, which will enable the owners to rent whole floors of either 17,000 or 35,000 square feet.

Five hundred parking spaces will be added in the area and vehicular access to the site will be from Newport Ave. by way of Heritage Drive. Residential neighborhoods will not be impacted, O'Connell said.

Many 'Really Petrified'

Snug Harbor Seniors Cite Youth Harassment

Several city officials were scheduled to meet Wednesday night to discuss complaints of vandalism and harassment of senior citizens at the Snug Harbor Court housing project.

The meeting was scheduled for 8 p.m. at the Quincy Housing Authority's 9 Bicknell St. offices.

Mrs. Roberta Cohen, representing the Harborview Residents Committee, told the authority recently of alleged vandalism, name-calling, sliced clotheslines, mischievous doorbell-ringing and other offenses against the senior citizens.

"I check with them every night," said Mrs. Cohen. "A lot of them are really petrified."

The 45-unit project is located off Shed St. in Germantown.

Mrs. Cohen invited the members of the authority to attend the Wednesday night meeting. Also invited, she said, were Ward 1 Councillor Leo Kelly, State Senator Paul Harold, Police Chief Francis Finn and Clement O'Brien, administrator of the QHA.

The QHA has already taken steps to help remedy the situation, said O'Brien. CETA funding is being sought for a security guard to patrol the neighborhood.

The harassment is apparently being carried out by both neighborhood youths and outsiders, said Mrs. Cohen.

Houghs Neck Arson Causes $1,000 Damage

An arson attempt at a vacant cottage on 1232 Sea St. Monday night caused an estimated loss of $1,000 to the property.

According to Deputy Carl Valenti, of the Quincy Fire Department, the fire was reported at 9:12 p.m. by a neighborhood youth who walked into the Houghs Neck station.

Valenti said there were two fires in the cottage - one in the kitchen and one in the living room.

He said the remains of a burned out molotov cocktail were found in the kitchen area, and inflammable materials were found on the floors of both rooms.

Possible owner of the dwelling is Paul Bowley, whose address is unknown.

Fire Department officials are investigating the matter.

Tow Trucks In Future Of Illegal MBTA Parkers

The City Council has moved on the problem of illegal parking around the Quincy Center MBTA Station by making both sides of Burgin Parkway from Granite St. to Saville Ave. a tow zone.

In other actions, the Council and the Traffic Commission made the following changes in traffic regulations:

The area of Washington St., Quincy Point, in front of the Municipal Credit Union is a 30-minute parking zone.

No parking signs will be removed from between 80 and 90 Sagamore St., Atlantic.

Shaw St., Quincy Point, is a no parking, tow zone.

A stop sign will be placed at the intersection of Holbrook Rd. and Fayette St., Wollaston.

A tow zone has been established on the southerly side of Larry Place, West Quincy, for a distance of 140 feet west from Furnace Brook Parkway.

The Quincy Sun

USPS 453-060
Published weekly on Thursday by
The Quincy Sun Publishing Company
1372 Hancock St., Quincy, Massachusetts 02169
Publisher and Editor
Henry W. Bosworth, Jr.

Telephone: 471-3100
Second-Class Postage Paid at Boston, Mass.
MEMBER NEW ENGLAND PRESS ASSOCIATION

The Quincy Sun assumes no financial responsibility for typographical errors in advertisements but will reprint that part of an advertisement in which the typographical error occurs.

Council Asks 'Vigilant' Eye On New Parkingway Disco

The City Council wants the Licensing Board and Police Chief Francis X. Finn to keep a close eye on the new disco, California, that opened recently in the Parkingway.

The Council resolved that the board and the chief "be vigilant in assessing any adverse impact this disco might have on the downtown area or any residential area in Quincy."

Chief Finn said that he has had no reports of any problems at California.

The resolution was sponsored by Councillors James A. Sheets, John J. Lydon Jr. and Daniel G. Raymondi.

Cottage Ave. Loading Zone Proposed

The Traffic Commission has been asked to study the possibility of making the northwest side of Cottage Ave. between Nos. 6 and 12 a permanent loading zone area.

City Councillor Daniel G. Raymondi said the section is a loading zone now on a temporary basis for the convenience of Tag's Sleep Shop, which is moving into the old bank building on the corner of Hancock St.

McCauley Seeks Aid In Merrymount Flooding

City Councillor Francis X. McCauley has asked the Public Works Department for action to alleviate a serious flooding problem in the Chickatabot and Narragansett Rds. section of Merrymount.

"Homeowners in this area have been subjected to flooding during periods of high tide and severe rain storms," said McCauley in a letter to Commissioner James J. Ricciuti.

The Councillor said he has ascertained that the problem is due to the old tide gates on Chickatabot Rd. that, he said, are badly in need of repair.

Licenses Issued

Speedy Muffler King Set For Old Ashmont Discount Site

By NANCY MCLAUGHLIN

The Quincy License Board has granted Speedy Muffler King, 474-490 Southern Artery, a repair shop license and a permit to store 100 gallons of gasoline in tanks of cars, above ground.

Representatives from the company had been before the board two weeks ago with plans to tear down the Old Ashmont Discount building and construct a new, single story concrete building to the rear of the lot.

Cesar Chekijian, real estate district manager for the company, had said that two mechanics and an office manager will be employed the first year. He said the building will be insulated for noise.

Building Inspector Allan MacDonald said he didn't want to see the area become "automobile alley" referring to the several gas stations, muffler and spring shops in the vicinity.

MacDonald also said he would like to see the building constructed with the doors to the side rather than the front so that in the warm months when the doors are open passersby won't have to look right into the bays.

He said he would look at other Speedy Muffler shops to "see what kind of housekeeping they do".

MacDonald was not present at this week's meeting.

Police Chief Francis Finn said that no matter what is done with the lot, it will be an improvement over the old building, vacant for three or four years.

Finn said he would like the company to work with the building inspector, and the motion was made to grant the licenses.

In other matters before the board:

- A request from Mrs. Sheila M. Trifone, of Milton, for a retail package store-beer and wine license for 30 Chestnut St., was granted.

The Litre and Wedge, Wine and Cheese Shoppe will be a Quincy Market type shop with take out only.

Richard D. Chase, who has an insurance company on Chestnut St., sent a letter to the board opposing the shop.

No notice of opposition was sent to the board by the neighboring Central Baptist Church.

- The board denied a request from Goodyear Service Store, 1132-1138 Hancock St., for a permit to increase present storage of motor fuel from 75-105 gallons, above ground, and to increase service bays from four to six.

The request was denied because no signed receipts from abutters showing they had been notified of the requests was presented to the board. Goodyear can reapply the request.

Petitions signed by 15-20 Whitney Rd. residents opposed to the requests were presented to the board.

The board also:

- Granted a request from Pizza Hut, 619-627 Washington St. for approval of transfer of corporation stock making C. Howard Wilkins the sole owner of the outstanding stock.
- Granted a request from John H. McDuff, Jr., Candidate for School Committee, for permission to use a mobile sound unit Nov. 6, 10 a.m. to 8 p.m. to advertise his candidacy.
- Granted a request from the North Quincy High School Football Boosters Club for a tag day permit for Nov. 17, (rain date Nov. 24).
- Granted the committee to re-elect Daniel G. Raymondi a one day all alcoholic license for Nov. 3, 7:30 p.m. - midnight at the Fore River Clubhouse.
- Granted the Committee to elect Joanne Condon a one day all alcoholic license for Nov. 6, 9 p.m. to 1 a.m. at the North Quincy Knights of Columbus Hall.
- Granted a one day wine and malt license to the David Messina Scholarship Fund for Nov. 9, at the Fore River Clubhouse. Proceeds will benefit the fund set up in the name of the late son of Mr. and Mrs. Harry Messina, of Appleton St., North Quincy, who was killed in auto-pedistrian accident Labor Day.
- Voted to require Boston Harbor Marina Antique, Craft and Flea Show to have a health inspector on hand at all times because of the sale of second hand clothes and food. The Marina must assume the costs.
- Granted the Ward II Civic Association a one day all alcoholic license for its annual installation of officers dinner dance Nov. 10, 7:30 p.m. to midnight, at the Fore River Clubhouse.

A request from Vasilios Gianasmidis, of Friendly Pizza, 1622 Hancock St., for a video machine and juke box license was cancelled.

Petition Drives For 'Proposition 2½'

Citizens for Limited Taxation (CLT) is in the midst of two petition drives on behalf of Proposition 2½, one to make it a state law, the other to have it as an amendment to the state constitution.

Proposition 2½ is so-called because it would limit property taxes to 2½ per cent of fair market value as opposed to the current statewide average of 4.7 per cent for all classes of property.

CLT is seeking at least 58,000 valid signatures statewide by Wednesday, Nov. 21, to get the proposed law on the 1980 ballot and the proposed amendment on the ballot for the 1982 state election.

In addition to limiting taxation, the proposed law would prohibit the state to mandate programs on the localities without agreeing to assume the added cost.

It was also repeal the laws for compulsory binding arbitration for local police and fire departments and abolish fiscal autonomy for city and town school committees.

Among the first 10 signers of the petition for the state law is John S. Isaac of 22 Shaw St., Quincy Point, who is heading the petition drive in Quincy.

OPEN 7 DAYS A WEEK!

the BARN garden shop
Telephone 328-4744

It's planting time for Holland Bulbs

YEWS
Spreading and Upright 2 to 2½ ft.
Were $16.95 Each
Now 2 for $30.
Now 3 for $42.
Now 5 for $65.

Rhododendrons and Azaleas 25% OFF

Wide Choice Hardy MUMS

SAVE! HOUSE PLANTS Potted and Hangers

Large Assortment Decorative Baskets, Clay, Plastic and Ceramic Pots

PLANT FOR THE BIRDS and Winter Color
• Pyracantha (Firethorn)
• Viburnum • Holly
• Flowering Crab • Bittersweet

Newport Ave. And Ash St.

THE 1882 COUNTRY STORE

A Step Back In Time
A Bit Of The Country In The Mid[dle] Of The City

Penny Ca[ndy] Natural Foods-
Home M[ade] Items-So Much
You [Will] Have To Come
In [and] Browse.

Halloween Candy !!

9 Brook Street
Across from MBTA Station
Enter thru our soon-to-be opened Ice Cream Parlour
Mon. to Sat. 10 - 5 Sunday Noon to 5

Speaker At Chamber Breakfast

Anderson Criticizes Carter For Shipyard Contract Failure

By TOM HENSHAW

Cong. John B. Anderson (R-Ill), who passed this way Tuesday in his campaign for President, says he doesn't understand why the Carter Administration hasn't helped the General Dynamics Quincy Shipyard in its efforts to obtain Navy contracts.

Anderson, who spoke at a South Shore Chamber of Commerce breakfast at the Lantana in Randolph, told a news conference following the breakfast:

"I would certainly be interested in trying to apportion any contracts for building new naval vessels in such a way that we could keep together that skilled work force in the shipyards at Quincy and at other locations on the East Coast.

To allow these yards to simply die on the vine and disband a skilled work force of men and women who have a capacity to build these ships would be to deal a damaging blow to the defense capabilities of this country."

Anderson told the breakfast that if he were President he would like to see a 3 per cent increase in the defense budget go toward building up the Navy to protect American supply lines, particularly those that extend to the Middle East.

"We have declined in ships as far as ships of the line are concerned from something like 978 to less than 500," he said, expanding on that subject at the news conference.

"I regard our present very tenuous supply lines from the Middle East as being a rationale in itself for a need to build up the Navy to protect those shipping lanes.

Anderson said he is reluctant to pin the label of discrimination on the Carter Administration's treatment of the Quincy shipyard, New England and the Northeast.

"I think there has been neglect," he said. "The administration has not been sufficiently concerned about trying to see a more equitable distribution of contracts.

"Whether that amounts to conscious prejudice against the Northeast or whether it's just carelessness, I leave to others to interprete. But I don't think anough awareness has been shown."

Anderson said he is a member of the Midwest-East Coast Coalition of congressmen.

"We have been very active in promoting the idea that in the letting of government contracts there has been a tendency in recent years for them to flow in increasing volume to the so-called Sunbelt," he said.

"This works to the detriment of the older and heavily industrialized sections like the upper Middle West and the Northeast.

"It's a legitimate concern to me that the government, in awarding contracts, take into consideration the need to prevent the out-migration of population and try to stabilize employment conditions in the Northeast.

"I saw figures published in the past week that indicated in the event of a recession, which now seems likely, the unemployment impact could be two full percentage points higher in New England than elsewhere in the country.

"I think the burdens of unemployment should be distributed. We shouldn't build up some areas of the country at the expense of others.

"That should be sufficient rationale for examining the letting of contracts so we could hope to see an improvement in levels of employment in New England."

Anderson told the breakfast that too many of his opponents for the Republican nomination for President are concerned with national defense and not with the economy.

"The first line of this country's defense is the American economy," he said, "and that economy has deteriorated in recent years. The policies of this administration are uncoordinated and make no attempt to pursue long term goals.

"I'm more oriented to make the rebuilding of the economy the No. 1 priority than are some of the other candidates."

MAYOR TOBIN signs final papers for a $9,000 renovation of the Quincy Point pumping station ventilation system as Public Works Commissioner James J. Ricciuti (left) and City Councillor Daniel G. Raymondi look on.

Fire Slightly Damages FFC

Traffic through Quincy Center was disrupted for about 25 minutes Monday night as Quincy fire fighters investigated a suspected fire at FFC, 1453 Hancock St.

Six fire engines were on the scene around 6 p.m. to investigate white smoke that was spotted in the store by passersby.

According to Deputy Carl Valenti, the small fire was caused by careless disposal of smoking materials, in a rubbish barrel.

A smoking battery case, a wooden display rack were taken out of the store by firemen and hosed down. Valenti said estimated damage was $50.

By 6:20 p.m., traffic was flowing down Hancock St. again.

Mayor In Talks To Senior Citizens

Mayor Tobin will visit three senior citizens' housing complexes next week to give short talks on Quincy's heritage and pride.

The film "Gifts to a Nation" will be shown.

The Mayor will be at Fenno House, Monday, Oct. 29 at 7 p.m.; Granite Place, Thursday, Nov. 1, at 7 p.m., and 1000 Southern Artery, Friday, Nov. 2, at 10 a.m.

Life Might Be Beautiful

If You Never Had To Borrow Money

Yes, if you had enough money to meet all your needs at all times, life could be much simpler for you. But most of us do not enjoy this financial freedom. For instance, the biggest purchase most of us make in our lifetime—the buying of a home—usually requires bank help with a mortgage.

There are, of course, other financial needs you may face from time to time, whether buying a car, remodeling your home, acquiring a yacht or just consolidating a lot of bills.

The Quincy Co-operative Bank would like to help you with your small loan problems. We hope you never have to borrow but when you do, don't borrow more than you need. And if you have a savings account with us, remember that you can get a passbook loan for only two percent interest above the passbook rate. That's the lowest interest you will ever pay on a loan unless your wealthy aunt gives you an interest free loan.

If a passbook loan is not possible, try our small loan services where we do our best to meet the needs of all credit worthy applicants. You may find that a small loan tailored exactly to your needs will solve your present financial problem. Call or visit the Consumer Loan Centers at our Main Office or at our Branches.

Josiah Quincy, for whom our Bank was named, founded co-operative banking to help people acquire homes. We know he would like what we are doing for people needing small loans.

quincy cooperative bank

EQUAL OPPORTUNITY LENDER

Main Office: 1259 Hancock Street
Quincy, Massachusetts 02169 • (617) 479-6600

Branches: 280 Grove Street, Braintree;
Route 3A, Cohasset; Routes 53 & 139, Hanover;
1000 Southern Artery, Quincy.

SMOKING EFFECTS -- Juliette Galicia (left) and Monica Higgins both of Quincy, take part in a special smoking education program at Fontbonne Academy, Milton. Developed by the Norfolk County-Newton Lung Association, the program is being used in various area schools. The students are shown using a biofeedback machine which registers changes in the pulse rate.

Today's Women

Police Detective Says:

Wits, Common Sense Better Rape Defense Than Struggle

By SARAH PHILLIPS

A victim's wits and common sense, and not physical violence, are the best defense against rape, warns a Quincy police detective, at a program on rape prevention last week.

Lt. Barbara DiNatale told about 50 persons at a rape prevention program at City Hall that a woman needs six to eight years of training in the martial arts in order to successfully defend herself. Ineffectual physical resistance may just incite the rapist to further violence, she said.

Furthermore, weapons like Mace or a hatpin may be taken away from the woman and used against her, if she is not skilled in their use, Lt. DiNatale said.

Screams may help scare away a would-be rapist before the attack actually takes place, but may also provoke further violence once the attacker has control of his victim, she added.

The best defense, she argued, is for the victim to pull herself together, stall for time and try to think of some way to dissuade the attacker. For example, she may suggest that they go somewhere else, where she could seek help.

No pat statement, such as the over-publicized "I'm pregnant" will work with every rapist, she said. Some rapists are motivated by insecurity, others by hatred of women or sadism. The victim must try to judge the type of attacker she is facing and judge her approach accordingly.

Lt. DiNatale advised women to use physical resistance only as a last resort, as when the victim's life is threatened, and only when they know they are able of disabling the attacker.

In such an instance, she said, the woman should wait for the most opportune moment, then disable the attacker completely. The only two sure ways of doing this are striking the groin and gouging at the assailants' eyes.

If a woman cannot prevent a rape, she may be able to help capture the rapist by memorizing the exact words he uses, how he looks and any other information. After a rape, the victim should call 479-RAPE, the Quincy rape line, or 911, the emergency police number.

The victim should not shower or change clothes before meeting with police, she added. A woman must have a medical examination in order to have a reasonable chance of convicting the rapist.

Police departments have become more sensitive and supportive towards rape victims, she said. Women officers are sent to aid the woman and a counsellor may advise her through the trial, if she desires. Prosecution itself may be waived if it may be psychologically damaging to the victim.

Fear of the rape trial itself, as dramatized by Elizabeth Montgomery in the television presentation "A Case Of Rape", prevents many rapes from being reported or prosecuted, Lt. DiNatale said.

However, the primary purpose of prosecution is seen as preventing the rapist from molesting more victims, she said. It is now illegal in Massachusetts for the defense to question the victim's past sexual experiences.

Rape is a crime of violence, not of sex, emphasized Lt. DiNatala. The rapist's primary motive is to gain a sense of power by degrading and intimidating the victim. This explains why Quincy rape victims have ranged in age from two months to 90 years, she said.

Still, public opinion can make the victim feel guilty and ashamed, she said. This is especially true in the most common, and least reported type of rape, in which the victim has had at least a casual prior acquaintance with the rapist.

Because the individual's physical and emotional privacy are violated, psychological scars can last far longer than physical injuries, which occur in about 10 percent of all rapes, she said.

Lt. DiNatale offered the following suggestions on how to avoid dangerous situations';

- Don't list your first name, or even a giveway initial, in the phone book. Pick a male name and tell your friends how to look you up.
- Never let a stranger inside to use your phone. Offer to make the call yourself.
- Before you let a service person into your house, ask for identification and examine it carefully.
- Install a deadbolt in your front door and ask the police station for a security check of your home.
- If you think your car is being followed, drive to the police station or an open business district, not to your home.
- If your car breaks down, stay inside, with doors locked, and ask other drivers to call the police, or get out of the car and hide by the roadside, waiting for a trustworthy-looking car to stop.
- If a car follows you while you're walking by the street, turn and run or walk the other way.
- In an elevator, stand near the control panel and stop at the nearest floor if you feel uneasy.

Further information on rape prevention is available in booklet form at the Quincy police station, Lt. DeNatale said.

The program was sponsored by the Mayor's Commission on the Status of Women. It was the first in a series of monthly evening meetings on such topics as consumer rights, women and the law, going back to school and dealing with stress.

[Sarah Phillips is a member of the Mayor's Commission on the Status of Women.]

$3,167 Federal Funds For QJC Nursing

The nursing program at Quincy Junior College has received a $3,167 federal grant, according to Congressman Brian Donnelly.

The funds were appropriated by Congress under the 1975 Nurse Training Act, the congressman said.

Step into a NEW season With a Trimmer NEW You!

Shape and condition in our extra-large exercise area using the most modern equipment and receive personal instruction from our professional technicians. To relax and revitalize, luxuriate in our stimulating whirlpool, Finnish sauna and beautifying steam room. Shower and dress in privacy. Also included in the program is diet and nutritional guidance and group slimnastics.

Must be 17 years or older.

Special Fall Membership
6 Weeks $35
Bring One Friend FREE
Women Only-Limited Time

With This Ad Only
Men's Special Also Available

Obie's Fitness Center, Inc.
11 Revere Road, Quincy
Near MBTA Line - Opposite Sears
VISA
OPEN 7 DAYS
5 NIGHTS
773-0996
master charge

Stay Alive!

By Jack Silverstein

SUBTLE CAUSES OF OBESITY

If you are starting to gain weight, take a close look at your eating and working habits for any slight change. The scale can start to climb, from even the most subtle change in routine.

For example, here are some examples presented to the American Academy of General Practice by a medical expert who specializes in such problems. A person for some reason may begin to eat just one pad of butter with each meal. With no increase in activity, the extra butter - 4500 calories a month - would mean a weight gain of more than one pound.

Equally subtle are small decreases in caloric expenditure. For example a typist, five feet three inches and 120 pounds, is provided an electric typewriter after years of using a manual machine. On the manual, she expended 88 calories an hour, on the electric only 73. If she does nothing to compensate for the decreased expenditure, and eats as before, in only eight weeks she'll gain a pound.

* * *

This information has been brought to you as a public service by NABORHOOD PHARMACY, 406 Hancock St., No. Quincy.

OUR SERVICES INCLUDE:
Charge accounts,
Family prescription records,
Year end tax records,
Delivery service,
Insurance receipts,
Hospital supplies for sale or rent,
Open 7 days a week, 8 - 10.
Phone: 328-3426

marycarter paints
139 Water St.
QUINCY 773-7707
Daily to 5:30
Thurs. & Fri. til 9

Window Shades
99
Light Filtering

Social

FORMER MEMBERS and friends of Boy Scout Troop 6 of Houghs Neck gathered recently at the Knights of Columbus Hall in North Quincy for a reunion and celebration of the troop's 25th anniverary. From left are Martin Gordon, scoutmaster and committee members Berty Batson, Mary Giggey, Robert Gordon, Edward Fisher and Wayman Giggey. Robert Gordon was chairman of the 25th anniversary committee. [Quincy Sun Photo by Steve Grochowski]

Robert, Martin Gordon Honored

Father And Son Receive 'Pop' Josselyn Scouting Award

Robert and Martin Gordon were presented the Roland K. (Pop) Josselyn Award at the 50th anniversary celebration of the Houghs Neck Congregational Church Boy Scout Troop held recently.

This is the firt year that the award, in recognition of service to scouting, has been given to two people.

Robert is a former committee chairman and chairman of the dinner committee. His son, Martin, was recognized for his 15 years as assistant scoutmaster and scoutmaster.

Over 150 persons attended the celebration held at the North Quincy Knights of Columbus Hall.

Guests included Mayor Arthur Tobin, Senator Paul Harold, Representative Thomas Brownell and Councillors Francis X. McCauley and Leo Kelly.

Other guests were John and Buell Fuller and William Shaw, 50 year veterans of scouting; John Murphy and James Gillis, of another Quincy Scout troop; William and Adele Gormley, district commissioners of the Blue Granite District of the Boston Council; Rev. Dr. and Mrs. Peter V. Corea, of Houghs Neck Congregational Church; and William O'Connell, oldest living member of the troop, whose relationship with the troop goes back to the 1920's.

The program included recognition of former scoutmasters and 17 new Eagle scouts.

A rededication of scout spirit was led by the Fullers and James Gillis.

The evening concluded with dancing to the music of Joe Edwards and Company.

GOLDEN WEDDING ANNIVERSARY – Mr. and Mrs. James Corbin Sr., of Merrymount, recently celebrated their 50th wedding anniversary at a surprise party given by their five children. The Corbins, who also have 20 grandchildren and one great grandchild, were married Oct. 13, 1929 at St. John's Church, Quincy. [Quincy Sun Photo by Steve Grochowski]

Mr., Mrs. James Corbin, Sr. Honored On 50th Anniversary

Mr. and Mrs. James Corbin, Sr., of 41 Neponset Rd., Merrymount, recently celebrated their 50th wedding anniversary at a surprise party given by their five children.

The couple's children are Janet Gorman, of Quincy, at whose home the party was held; James Corbin Jr. and Eileen Menz, both of Quincy; Robert Corbin of Scituate; and Carol Denning of Melrose.

The Corbins also have 20 grandchildren, and one great grandchild.

Sixty-five family members attended the party for the couple who were married Oct. 13, 1929 at St. John's Church, Quincy.

Mr. Corbin is retired from Quincy Lumber Co., where he was vice president, general manager for 53 years.

Mr. and Mrs. Corbin are life-long Quincy residents, and they have lived at the Neponset Rd. address all their married life. Mrs. Corbin is the former Ruth Myatt.

The couple received citations from the Massachusetts Senate and City of Quincy in honor of their anniversary.

Quincy Catholic Club 'Spooks & Stuff' Dance Saturday

The Quincy Catholic Club is sponsoring a dance 'Spooks & Stuff' Saturday, at St. John's Parish Hall, Quincy Center.

Costumes are optional. There will be a hot and cold buffet.

Mrs. John Mulhane is chairwoman, assisted by Miss Claire O'Rourke and Miss Helen O'Rourke, ticket chairwomen; Mrs. Ray Hall and Miss Carol Morris, prize table chairwomen, Mrs. Thomas Kenney, decoration chairwoman.

Committee members are: Mrs. Everett Bracchi, Mrs. Jack Buonopane, Mrs. James Buttomer, Miss Margaret Cahill, Mrs. Joseph Carmen, Mrs. Erick Lindewall, Mrs. William J. Jolicoeur, Mrs. Robert McCulley, Mrs. Robert McGaughey, Miss Anne O'Brien, Miss Carol Pollara, Miss Virginia Ross, Miss Phyllis Ross, Mrs. Joseph Saltamacchia, Mrs. Aldo Saluti and Mrs. Alfred Saluti.

Quincy Women's Club Plans Halloween Card Party

Mrs. Robert C. Welch, president, announces Quincy Women's Club will hold a Halloween Card Party Wednesday, Oct. 31 at 1 p.m. at the clubhouse, 148 Presidents Lane.

Mrs. Alan C. Heath is chairman assisted by Mrs. Welch, Mrs. H. Dexter Ladd, Mrs. John Kelley, Mrs. Charles LeVine, Mrs. Rupert Libby, Miss Helena F. McCormick and Mrs. Elwood C. Sprague.

Refreshments will be served. Tickets are available at the door.

Rummage Sale At Wollaston Congregational Church

Wollaston Congregational Church, Lincoln and Winthrop Aves., will hold a rummage sale, Saturday, Oct. 27, 9 a.m. to 2 p.m.

Among the items for sale will be adult's and children's clothing as well as bric-a-brac.

TIMEX
Factory authorized Service Center
In and Out-of-Warranty Watches Repaired
Genuine TIMEX Energy Cells available
Rogers Jewelers
1402 HANCOCK STREET, QUINCY
773-3636

Don't Let Fire Ruin Your Holidays!
BOB'S OVEN CLEANING SERVICE
773-8171

EYE GLASSES $35*
* INCLUDES - Free lens tinting
* INCLUDES - Free photo gray lenses
* INCLUDES - Single vision prescription ± 6.00 spheres ± 2.00 cylinder
* INCLUDES - Designer style frames
Also available at tremendous savings, bifocal glasses. Eye examinations available.

SOFT CONTACT LENSES $99*
* INCLUDES - Famous Bausch & Lomb Lenses
* INCLUDES - Same Day Dispensing on Most Prescriptions.
* INCLUDES - Instructions on Care and Handling of Lenses
* INCLUDES - All Materials, Case & Cleaning Chemicals [No Boiling]
* INCLUDES - Office Plan for Lost and Damaged Lenses
No Obligation in Office Trial
"TRY BEFORE YOU BUY"
FITTING EXAMINATION $30 ADDITIONAL
[Includes Follow-up Care]
QUINCY EYE ASSOCIATES
1445 Hancock Street, Quincy Sq.
2nd Floor
Above Rite-Aid Pharmacy
471-7673

Whitey's BAKERY
Your Wedding Will Be Better
With A Cake From Whitey's
Birthday, Shower and Anniversary Cakes, Frozen Desserts, Ice Cream Rolls, Ice Cream Cakes and Tarts.
27 Washington St., Weymouth Landing
OPEN DAILY 6:30 A.M. TO 6 P.M.
SUN. 7 A.M. TO 2 P.M.
337-1471

ENGAGED – Mr. and Mrs. John A. Ardini, of 43 Sagamore Ave., North Quincy, announce the engagement of their daughter, Margaret Louise, to Theodore E. Peterson, son of Mr. and Mrs. Errol T. Peterson, of Shirley. Miss Ardini, a graduate of North Quincy High School and Quincy Junior College, is employed by New England Medical Center. Mr. Peterson, a graduate of the University of Massachusetts, is employed by New England Business Service. A Nov. 24, wedding is planned.

[McIntire's Studio]

ENGAGED – Mr. and Mrs. William A. Sinnott of 415 Belmont St., Wollaston, announce the engagement of their daughter, Mary Jayne, to Donald C. Lundin, son of Mrs. Donald C. Lundin, of 44 Viden Rd., South Quincy, and the late Mr. Lundin. Miss Sinnott, a graduate of Notre Dame Academy and Katherine Gibbs School, attended Suffolk University and is employed by CNA Insurance, Boston. Mr. Lundin, a graduate of Quincy High School, attended Massasoit Community College. He is co-owner of Four Seas Fish Co., Boston. A Nov. 17, wedding is planned.

[Pagar Studio]

ENGAGED – Mr. and Mrs. Robert M. Walczak, of Harbour Haven, South Yarmouth, formerly of New Canaan, Ct., announce the engagement of their daughter, Susan Jean, to Brian D. O'Leary, of Quincy. Wedding plans are incomplete.

(Miller Studio)

Simmons Club Members To Tour Adams Mansion

South Shore Simmons Club members will tour the Adams Mansion Sunday, Oct. 28.

Members and guests will meet at the Adams National Historic Site, 135 Adams St., shortly before the 3 p.m. tour. Admission will be paid at the door.

Following the tour, the group will go to Adams Academy, for tea and a talk by Lawrence Yerdon, curator, Quincy Historical Society Museum.

Quincy Women's Club Planning Rummage Sale

The Quincy Women's Club will hold its annual rummage sale Friday Nov 2 from 6 p.m. to 8 p.m. and Saturday, Nov 3, 9am to 1 pm at the clubhouse, 148 Presidents Lane. Those attending are asked to please use The Thomas S. Burgin Parkway entrance.

On sale will be kitchen articles, linens, white elephant, table items, Women's, men's and children's clothing, shoes, books, Jewelry and bric-a-brac.

Assisting Mrs. Charles LeVine, first vice president and finance chairman will be:

Mrs. Robert C. Welch, president; Charles LeVine, Mr. and Mrs. John Kelley, Mr. and Mrs. Leland Stevens, Mr. and Mrs. Chester Weeden, Miss Ruth Beeman, Mrs. Angele Birre, Miss Margaret M. Cahill, Miss Edith Cameron, Mrs. Hilding Carlson, Mrs. William Duane, Miss Muriel Jean Geudey, Mrs. James Greenhalgh, Mrs. Theodore Gullicksen, Mrs. Alan C. Heath, Mrs. Zolton Herbai, Mrs. Charles Hodgkins, Mrs. Anna Kenney, Mrs. Lemuel A. Kirpatrick, Mrs. Alfred T. Knapton, Mrs. Rupert Libby, Mrs. Walter J. Love, Mrs. William Lute, Mrs. John Mahoney, Mrs. Leo J. Marshall, Miss Helena F. McCormick, Mrs. Walter Morrison, Mrs. Chester Nelson, Mrs. Carl Oberg, Mrs. Arthur Peterson, Mrs. John T. Powell, Mrs. Bernard Quigley, Mrs Robert C. Rau, Mrs. Elwood C. Sprague, Mrs. John Rennie, Miss Marion Rogers, Miss Nadin Sander, Mrs. Arthur Shattuck, Mrs. Frederick Thomas, Mrs. Edward F. Trainer and Mrs. Kenneth E. Webb. Cashiers will be Mrs. H. Dexter Ladd, Miss Eleanor E. Taylor and Mrs. Chester Weeden.

A luncheon for members only will be served Nov 2nd from noon until 2 p.m.

Mrs. W. Robert Kilbourn is chairman assisted by Mrs. Anthony Losordo, Mrs. I. Francis Murdock, Mrs. Charles Murphy and Mrs. Carleton Swift.

Eagles Auxiliary Plans Halloween Costume Party

The Ladies Auxiliary of the Order of Eagles will hold a Halloween costume party Oct. 30, at 8 p.m. at 49 Massachusetts Ave., Quincy Point.

Prizes for best costumes will be awarded. Bertha DeCelle is chairwoman.

Marriage Intentions

Joseph E. Regan, 75 Montclair Ave., Quincy, student; Catherine L. Sorrenti, 6 Hoover Ave., Quincy, processor.

William Lynch, 38 Shawmut St., Quincy, salesman; Debra J. Chipman, 399 Spring St., Marshfield, at home.

Thomas Beneduci, 10 Simmons Rd, Hingham, sales representative; Nancy Barrett, 76 Scotch Pond Place, Quincy, research assistant.

Colonial Bakery and Coffee Shop

472-9124 301 Newport Ave., Wollaston

[Across from the MBTA Station]

NO ADDITIVES or PRESERVATIVES used in any of our pastries

Specializing in
* Cookies
* Birthday cakes $4.50 & Up
* 3 tiered wedding cakes $37.50 & Up

We Cater To Caterers

WEDDINGS SOCIALS

It's not too early to reserve for Christmas

Quincy Sons of Italy Social Center

120 QUARRY ST. QUINCY

Complete Wedding Package Plans
The Golden Lion Suite has seating up to 300
Plus a room for the Bride
For Reservations Call 773-1295 Anytime

SMALL HALL NOW AVAILABLE
For Mon., Tues. and Wed. -- Days or Nights
Special Functions - Bridal Showers
Business Meetings - Luncheon Meetings
Clubs, Organizations, Private Meetings.
Call or Write for our new brochure

SHER DRUG

WE'LL PAY YOU $2.00 FOR YOUR EMPTY PRESCRIPTION BOTTLE! FROM ANY OTHER DRUGSTORE IF WE REFILL IT. —

When you bring in your prescription containers from any other drugstore, we'll call your Doctor for his authorization to refill them, and give you $2.00 for each one we refill. If your prescription costs less than $2.00 it will be filled FREE. No limit to number of prescriptions you may have refilled.

This is our way of introducing you to our SHER DRUG everyday low prices.

Offer effective until Oct. 31, 1979

"Where Prescriptions Cost Less"

SHER DRUG Senior Citizens 10% Discount

33 WASHINGTON STREET

472-5800 QUINCY SQUARE OPEN 7 DAYS

WASH 'N SHAKE PERMS

$17.50

NO SETTING REQUIRED

Anthony's HAIRSTYLING

10 STYLISTS TO SERVE YOU

1647 HANCOCK ST. QUINCY
773-4334 - 472-9123

Norfolk County Bar Association

Lawyer reference service will help in selecting an attorney.

If you need a lawyer and don't know one, call us and you will be referred to an attorney in your area who will talk to you for a nominal fee for the first visit.

P. O. Box 66, Dedham, Mass.
326-8699
Call 10 a.m. to 2 p.m.

MARRIED – Mr. and Mrs. David Ferris were married recently at St. Boniface Church, Germantown. The bride is the former Marie Rutka, daughter of Mr. and Mrs. Charles Reardon, of Quincy. The bridegroom is the son of Mr. and Mrs. Michael Ferris, of Quincy. The newlyweds are living in Weymouth.

[Paul H. Scanlan]

MARRIED -- Mrs. John P. Fahey is the former Kellie S. Carter, daughter of Mr. and Mrs. Richard Carter of Wilbraham, formerly of Quincy. Her husband is the son of Mr. and Mrs. Norbert Fahey of Ashland. They were married recently at St. John's Church, Quincy. The bride is a Spanish major at U.Mass-Amherst. The bridegroom is a graduate of U.Mass-Amherst, where he is a graduate student in the mechanical engineering program. The newlyweds are living in Amherst. [McIntire's Studio]

MARRIED -- Mr. and Mrs. Robert D. Golden were married recently in Conroe, Tex. The bride is the former Kathleen Helmke. The bridegroom is the son of Mr. and Mrs. Leo F. Golden of Squantum. The newlyweds are living in Conroe, Tex.

Dinner-Dance For Beth Israel 60th Anniversary Nov. 4

A dinner-dance celebrating Beth Israel Synagogue's 60th anniversary will be held at Temple Beth El on Sunday Nov. 4.

A 6 p.m. cocktail hour will be followed by dinner at 7. Music will be by the Neginah Orchestra of New York.

Committee members include general chairman Bernard Reisberg, commemorative book chairman Saul Kurlansky, co-chairman Nathaniel Sherman, secretary Mrs. Samuel Skoler, treasurer Maurice Zack, banquet committee Mrs. Bernard Reisberg, Mrs. Jack Klaver, David Ezickson and publicity, Rena Silverman.

Other members of the committee are Marvin Asnes, Robert Cutler, Pauline Fogel, Arthur Gabel, Mrs. Herman Goldman, Emanuel Kaplan, Jack Klaver, Jack Krasnigor, Mary Kurlansky, A. Bentley Kurtis, Mr. and Mrs. Myer Kurtis, Mr. and Mrs. Sumner Levenson, Rabbi and Mrs. Jacob Mann, Elizabeth Marentz, David Minkofsky, Robert Nankin, Benjamin Needel, Israel Schwartz, Mrs. Morris Silverman, Samuel Skoler, Berry Steinberg, Mr. and Mrs. Louis Steinberg, Mrs. Joseph Stoler, Dr. Esther Davidson and Elliott Davidson.

'Paddling On The Thames' Rice Eventide Auxiliary Program

The Quincy Auxiliary of the William B. Rice Eventide Home, will meet Monday October 29 at 2 p.m. at the home, 215 Adams Street, Quincy.

Mrs. Paul Reardon and Mrs. Henry Ingram will present a program with illustrated slides, and tell of their experiences of "Paddling on the Thames" in England. Mrs. W. Robert Kilbourn will preside at the board meeting at 1:15 p.m. Mrs. Donald MacKenzie, Mrs. Albert Bailey and Mrs. Alfred T. Knapton will greet members and guests.

Following the program refreshments will be served by Mrs. Morgan Sargent, hospitality chairman and her committee.

The Pre-Christmas Bazaar will be Monday, Nov. 26 at 1:15 p.m. featuring The Codman English bell ringers. Refreshments will be served all afternoon.

BRA-WEY FLORIST
94 Washington St.
Weymouth
337-0288 337-0289

St. Catherine's Planning South Shore Grecian Festival

Plans are underway for St. Catherine's of Wollaston annual South Shore Grecian Festival to be held at the Parish Center, 157 Beale St., Wollaston, Nov. 30 through Dec. 2.

Highlights will be a program of Greek folk dancers, cultural exhibits, handicraft tables, Greek wines and Greek foods such as moussaka, pasticho, souvlaki, cheese pies, suffed grape leaves Baklave and other pastries.

A Greek dance will be featured Nov. 30 from 8:30 p.m. to 12:30 a.m. and Dec. 1, 8:30 p.m. to 12:30 a.m. Music will be by the Ellenopeda Orchestra.

Festival chairmen are:

Greek dance, Mrs. Effie Kalantzis; Youth Group, Mrs. Lynne Kapsambelis; publicity, Miss Priscilla F. Douzanis and Mrs. Betty V. Papas; pastry, Mrs. Paula Blathras and Mrs. Effie Kalantzis; food committee, Theodore Tingus; Pita committee, Mrs. Eugenia Papajiannis and Mrs. Athena Psarros; transportation, Dimitrios Spiliakos; decorations, Miss Priscilla F. Douzanis; white elephant table, Mrs. Frederica Tingus and Mrs. Mary Pappas; religious cultural committee, Mr. and Mrs. John Tsagaris; sanitation, Peter Pappas; hospitality hostess, Miss Demetra Kapolis.

Toy Party To Be Held At Bryan VFW Post

The Junior Girl's Unit of the Bryan VFW Post will hold a toy party Sunday, Oct. 28, 2 to 5 p.m. in the lower hall of the post, 24 Broad St., Quincy.

Mrs. Ruth Perry is advisor for the Junior Unit.

Permanent Hair Removal
Face, Eyebrows, Chin, etc.
Electrolysis by Patricia
Registered Electrologist
106 Franklin St. [Rear]
Quincy, MA 02169
Call For Appointment
848-5961 773-2401

Plan Ahead
for the Holiday Season
Our lay-away plan is the perfect way . . . . as little as 10% will hold the selection of your choice.
barts
financing available
fine jewelers We Care
773-2170 1422 Hancock St., Quincy, MA

LEARN TO BE A HAIRSTYLIST AT
QUINCY BEAUTY ACADEMY
NATIONALLY ACCREDITED
30 FRANKLIN ST. 471-1440
- CO-ED
- STATE LICENSED
- UNISEX STYLING
- PLACEMENT ASSISTANCE FOR GRADUATES
- STUDENT FINANCIAL ASSISTANCE AND BASIC EDUCATIONAL GRANTS AVAILABLE
- DAY, EVENING AND PART TIME CLASSES
- NATIONALLY ACCREDITED BY THE COSMETOLOGY ACCREDITING COMMISSION
- APPROVED FOR VETERAN TRAINING

Call for free brochure

25¢ Women's 25¢
SHOE SALE
sizes 5 - 11
All $8.00
[values $15 - $30]
ONE DAY ONLY
Monday Oct. 29th
7:30 pm - 10:00 pm
25¢ OFF ONE PAIR OF SHOES WITH THIS AD
St. Mary's Church
Crescent Street West Quincy
25¢ FOR THE FIRST TIME 1000 PRS OF SHOES WILL BE ON DISPLAY IN OPEN BOXES 25¢

QUINCY HIGH'S CLASS OF 1929 gathered recently at the Neighborhood Club for a 50th anniversary reunion. Renewing acquaintances are, from left, Gordon Carr of Hanson co-chairman of the reunion committee; Dr. Kenneth B. Jacques of Los Angeles, who came the furthest; Barbara [Baltzer] Burt of Scituate, class secretary; George A. Wilson, former Quincy High School principal; Catherine [Cochrane] Allen of Romulus, N.Y., class vice-president; Edward Bohlken, co-chairman; and Henry Johnson, committee member.

[Quincy Sun Photo by Steve Grochowski]

B'nai B'rith Women To Hold Rummage Sale

The Quincy and Blue Hills chapters of B'nai B'rith Women will hold their annual fall rummage sale Sunday and Monday, at the American Legion Hall, 63 South Main St., Randolph.

The sale will run 9 a.m. to 4 p.m., Oct. 28, and 9-11 a.m. Oct. 29.

An assortment of clothing for men, women and children, as well as household and other items will be available.

Chairwomen are Lillian Chansky of the Quincy chapter and Mildred Smith of the Blue Hills chapter.

Retired Teachers Meeting Thursday

The Norfolk County Retired Teachers Association will hold its annual fall luncheon meeting today (Thursday) in the Normandy Room of Lantana, Randolph.

Activities will begin at 11:30 a.m., and luncheon will be served at noon.

A short business meeting will follow, and an instrumental trio will provide entertainment.

CELEBRATING their 35th wedding anniversary recently were Mr. and Mrs. James F. Campbell, of Quincy. They were guests of honor at a surprise dinner party given by their five children and held at the Chart House, Duxbury. The Campbells were married Sept. 24, 1944 at Most Blessed Sacrament Church, Houghs Neck.

Mr., Mrs. James F. Campbell Celebrate 35th Wedding Anniversary

Mr. and Mrs. James F. Campbell, of Quincy recently celebrated their 35th wedding anniversary at a surprise dinner party given by their children and held at the Chart House, Duxbury.

The Campbell's children are James Campbell Jr., of Weymouth; Mrs. Linda Olson of Quincy; Mrs. Marion McHugh of Weymouth; and Scott and Jeanne Campbell, of the home address.

They also have four grandchildren.

Special guests at the celebration were Mr. Campbell's mother, Mrs. Doris Campbell, of Quincy; and the couple's granddaughter, Tracy Campbell of Weymouth.

Mr. and Mrs. Campbell were married Sept. 24, 1944 at Most Blessed Sacred Church, Houghs Neck.

Mrs. Campbell, the former Agnes Walsh, is employed by Quincy Junior College. She is a member of the South Shore Mothers of Twins Club.

Mr. Campbell is employed by Eastern Airlines and is a member of the Quincy Lodge of Elks.

Quincy Fathers Club Fall Social Oct. 27

The Quincy Fathers Club, sponsor of the Quincy High football team, will hold its Fall Social Saturday, Oct. 27 at the Fore River Club House. Dancing to the music of "Touch of Class" will be from 8 p.m. to midnight. Refreshments will be served.

Tables may be reserved by calling any of the following committee members: Harold Coose, Richard and Pauline Hocking, Pat McCall, George and Mary McCarron, Peg McCarthy, Josie Megnia, Ann and Stan Nichols, Buddy Page, and Frank and Eleanor Osborne.

Pre-Fair Auction At Christ Church

A Pre-Fair Auction will be held Saturday, Nov. 3, 7-11 p.m., in the upper parish hall of Christ Episcopal Church, 12 Quincy Ave., Quincy Center.

Among the items to be auctioned will be used furniture, dishware, appliances, toys and bric-a-brac.

Mr., Mrs. Gary Mahn Parents Of Son

Mr. and Mrs. Gary W. Mahn of 128 Bates Ave., West Quincy, are the parents of a son, Justin Timothy, their third child, born Sept. 11 at St. Margaret's Hospital for Women.

The Mahns also have a daughter, Jennifer, age six, and a son Eric, two.

Grandparents are Mr. and Mrs. Richard Burton, of 92 Turner St., Houghs Neck; and Mr. and Mrs. Robert Mahn, of 236 Governors Rd., West Quincy.

North Quincy Seniors To Meet Nov 1

The North Quincy Senior Citizen's Club will meet Nov. 1, at Atlantic Methodist Church, 50 East Squantum St., North Quincy.

Refreshments will be served at 12:30 p.m., followed by the meeting at 1 p.m.

Derringer
The Florist
389 Hancock St.
Quincy
328-3959
Since 1900

B.A.T. Ceramics
247 - 253 Copeland St.,
Quincy 471-7712
Now Offering Specialty Craft Gifts
In Time For Christmas
Excellent Greenware at Reasonable Prices
Adult & Children Classes
Hours: Mon., Tues., Wed. 9 a.m. to 2 p.m. and 7:30 p.m. to 10 p.m.
Thursday 7:30 p.m. to 10 p.m. Saturday 10 a.m. to 4 p.m.

THE MONEY SAVER
Chicken Cook Book $1.79 PLUS 9¢ TAX
DELIVERED TO YOUR HOME
WOLLASTON SALES
P.O. BOX 135 WOLLASTON, MA. 02170

GIRLS
MONDAY SPECIAL
WASH-CUT BLOW DRY $10
MEN'S SALON
Tuesday & Thursday Specials
Blow Cut INCLUDING SHAMPOO $7.50 Reg. $10.
PERMS FOR HIDDEN BODY or CURLS
Manicure $4.00 Ear Piercing $7.50 inc studs FACIALS... $11.50
"An hour of Luxury"
RUSSELL EDWARDS
Hairplace One & Two
cor. Hancock & Chestnut & Maple Sts.
1-3 Maple St., QUINCY 472-1060
OPEN Monday, Thursday Evenings
VISA

A Touch of Class
Claire Cooledge's
Doorway to Fashion
Beautiful Fashions at Affordable Prices
Senior Citizens Discount
Closed Mondays
Open Tuesday thru Saturday
10 A.M. - 5:30 P.M.
Open Thurs. eves 'til 8:30
28 Greenwood Ave.,
Wollaston
across from the MBTA
773-5266
VISA

INSTANT COLOR
PASSPORT PHOTOS
McIntire's Studio
679 Hancock St., Wollaston
Closed Monday Tel: 479-6888

Lt. Col. LaCouture Wins Air Force Commendation Medal

Bernard LaCouture, a teacher at North Quincy High School, has been awarded the Air Force Commendation Medal for meritorious service as a reserve lieutenant colonel at Hanscom Air Force Base from 1974 to 1979.

Col. LaCouture, who is in his 30th year of military service, "made major contributions to the development and revision of the Hanscom AFB War Mobilization Plan and Disaster preparedness Plan."

"He developed educational plans for municipal civil defense programs and counseled many prospective Air Force Academy cadets as U.S. Air Force Academy liaison officer for the Quincy area," said the citation.

Col. LaCouture joined the Army Air Corps in 1942 and enlisted in the Air Force Reserve in 1957, serving at various times as education, training, food service and information officer at Hanscom Field.

He was called to active duty in 1962 for the Cuban missile crisis.

A graduate of the Air War College of the USAF Air University, he also holds the Army Air Corps Good Conduct medal, the American Campaign Medal, the World War II Victory Medal, the Armed Forces Reserve Medal and the Distinguished Unit Citation.

Col. LaCouture has taught in he social studies departments at Point and Broad Meadows Junior High Schools and North Quincy High School for the past 24 years.

At last: The formula for turning paper into gold.

Item	Deposit $50 or more and pay only	Deposit $250 or more and pay only	Deposit $1000 or more and pay only	Deposit $2500 or more and pay only
1. 7" Gold Chain Bracelet	$ 8.95	$ 7.95	$ 5.95	Free
2. 9" Gold Chain Anklet	$10.95	$ 9.95	$ 7.95	Free
3. Gold Pierced Earrings	$12.95	$11.95	$ 9.95	$ 1.95
4. 13" Fine Gold Chain	$15.95	$14.95	$12.95	$ 4.95
5. 18" Fine Gold Chain	$18.95	$17.95	$15.95	$ 7.95
6. 24" Fine Gold Chain	$23.95	$22.95	$20.95	$12.95

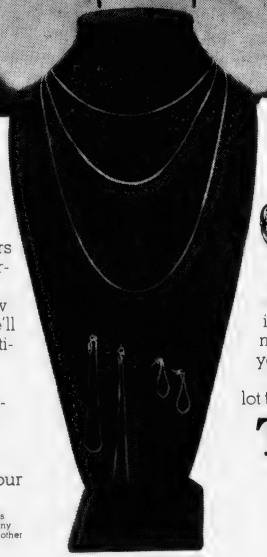

Turn your paper dollars into gold. And earn the highest interest allowed by law.

Just deposit $50 or more into a new or existing savings account, and we'll give you 14K gold jewelry at dramatically reduced prices.

What's more, you won't lose a penny of interest. You'll still be earning the highest interest allowed by law.

Gold jewelry in addition to high interest. Take it from us. And turn your savings into gold.

All jewelry purchases subject to Massachusetts 5% sales tax. Funds must remain on deposit for at least 30 days. Funds withdrawn from any account and redeposited into the same account, or deposited into another account are not eligible. Limit one free gift per customer.

Or get interest in advance. And turn your savings into a color TV. Or a grandfather clock. Or a video cassette recorder. Or any of 4 other great incentives we're giving away just for making a qualifying deposit to a Four-year Savings Certificate.

Stop by for all the details. We've got a lot to give.

Take it from us.

South Shore Bank multibank

1400 Hancock Street, Quincy, MA 02169, 472-1000

Member F.D.I.C.

James P. Lynch Elected Commander Veterans Council

James P. Lynch was elected commander of the Quincy Veterans Council during the organizations annual election of officers held recently at the Morrisette Post, West Quincy.

Other officers for 1979-80 are:

John M. Gillis, senior vice commander; Roger Whitcomb, junior vice commander; Lawrence J. Perette, public relations officer; Edward Boland, finance officer; Thomas Mills, assistant finance officer; Benjamin Rudner, historian; William S. Ash, chaplain; Joseph Sullivan, assistant chaplain, Lawrence Carnali, graves registration officer, adjutant.

Installation ceremonies will be held Nov. 30, at the Bryan VFW Post, Broad St., Quincy Center.

Installing officer will be past commander Arthur L. Senter.

Vo-Tech Board To Meet Oct. 30

The Quincy Vocational Technical School Advisory Committee will hold its first meeting of the school year Tuesday, Oct. 30 at 7:30 p.m.

The meeting will be held in the Vo-Tech s Three Seasons Restaurant. Organization, membership and plans for the year will be discussed.

Dedication Saturday

Community Health Center Already A Hit In Houghs Neck

The Houghs Neck Multiservice Center won't be formally dedicated until Saturday, Oct. 27, but already its Manet Community Health Center has become a big hit in the area.

"We've had more patients than we know what to do with," said Dianne Luby, director of the Health Center, which opened to the public on Monday.

"They were walking in off the street to make appointments. Some people wanted to be seen right away. As soon as we took the plywood off the windows they started streaming in."

City Councillor Leo J. Kelly said the demand for the Health Center probably is great because there is only one dentist and no doctors' offices in the area from the Police Station to Nut Island.

That includes Merrymount, Adams Shore, Germantown and Houghs Neck, the sections that will be served by the Health Center.

It will have two medical people, Dr. Rolf Knight, a family practitioner, and Dr. Brenda Ross, a pediatrician, and eventually there will be a dentist.

The formal dedication of the Multiservice Center will take place Saturday at 3 p.m. with Cong. Brian J. Donnelly, Councillor Kelly and John Hacunda, president of the Health Center's board, as main speakers.

The Center is located at 1193 Sea St., which used to be the site of Almost Joey's bar and the Dickman Novelty Shop, both of which were taken by eminent domain at the insistence of Kelly.

In addition to the Health Center, there will be space for a satellite clinic of the South Shore Mental Health Center and a branch of the Thomas Crane Public Library.

There will also be a community function room to serve the Houghs Neck area and, as time goes on, it is expected that an arthritis clinic will be added.

The Health Center will have senior citizen health screening, a well-child clinic, family services, nutrition services, laboratory services and health education facilities.

"It represents an effort to bring affordable health care to the community," said Mrs. Luby, who will also be acting director of the Multiservice Center.

A graduate of the University of New Hampshire, she studied at Boston University and the Rehabilitation Institute of Chicago and taught occupational therapy in Scotland.

Before coming to Quincy she was executive director of the Massachusetts Association of Occupational Therapists.

Guests at the dedication Saturday will include Mayor Tobin, Rep. Thomas F. Brownell, Hospital Director Anthony DeFalco, Planning Director James Lydon and Library Director Warren Watson.

Architect for the project was Joseph Donahue and it was built by Eastern Construction Co. with federal urban development block grant funds.

License Board To Be Presented Ward 2 'Unity Award'

The Ward II Civic Association will present its annual "Unity Award" to the Quincy License Board at the association's installation of officers dinner dance Nov. 10, at 8 p.m. at the Fore River Clubhouse.

In a letter sent to license board members, Bart Caggiano, president of the association, said that the award was being presented for "improving the quality of life for residents in Ward II."

License Board members are City Clerk John Gillis, Police Chief Francis X. Finn, Health Commissioner Dr. Robert P. McKeogh, Fire Chief Edward Barry, and Building Inspector Allan MacDonald.

New Children's Hours At Wollaston Library

The Children's Room of the Wollaston branch of the Thomas Crane Public Library will be open Saturday mornings only, from 9 a.m. until 12 noon, effective immediately, it was announced by Director Warren E. Watson.

Saturday hours in the Adult Department, from 9 a.m. to 5 p.m., will remain unchanged and children's books may be returned to the adult section when the Children's Room is closed.

Christmas Festival Committee Meeting

The Christmas Festival Committee was scheduled to meet last night (Wednesday) at 7 p.m. at 55 Sea St., according to Chairman George Fay.

Political Advertisement

RE-ELECT **CHRIS KENNEDY**

THE QUALIFIED CANDIDATE
TO THE QUINCY SCHOOL COMMITTEE

EXPERIENCE

- Dean of Students - Northeastern University
- Former Chairman - Quincy Parent Teacher Council
- Past President - Montclair PTA
- Member - Quincy Park and Recreation Board
- Past President - Inter Church Council of Wollaston and North Quincy
- Trustee - Quincy Symphony Orchestra
- Chairman - Board of Trustees - Newman Prep
- Former Chairman Sacred Heart Parish Council

- Veteran - U.S. Navy

Howie and Janet Crowley, 139 Highland Ave.

Political Advertisement

Anyway You Slice It . . .

YOU'LL GET A BIGGER SLICE FROM OUR NOW ACCOUNTS

Totally Free
NOW ACCOUNTS

★ NO MINIMUM BALANCE
★ NO SERVICE CHARGES
★ WRITE AS MANY CHECKS AS YOU WISH
★ EARN 5% INTEREST

Presidential Co-operative Bank

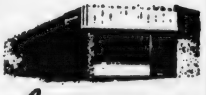

NO. 1 GRANITE STREET
QUINCY

The Bank On The Corner

Open Saturdays
9 A.M. to 1 P.M.

CONVENIENTLY LOCATED IN THE HEART OF QUINCY SQUARE
773-2040 773-2041

CRESCENT SHADE AND SCREEN CO.

- Aluminum Windows, Doors
- Window Shades
- Screens
- Venetian Blinds
- Drapery Hardware

AWNINGS
Canvas and Aluminum
Made to Order

273 Willard Street
W. Quincy 472-6937

$3.79 Parking Garage

Zoning Change Clears Way For Della Chiesa Development

Almost unnoticed last week the city moved to legitimize the parking garage that is to be built over the MBTA tracks at Granite St. to serve the planned office building in the Della Chiesa Parking Area.

The City Council entertained and passed on to its Ordinance Committee two zoning changes, one of which would permit parking areas and the buildings they serve to be under separate ownership.

The garage, which is to be built with a $3.79 million federal grant, will be owned by the city with spaces leased to Campanelli Enterprises of Braintree, the office building's developer.

One proposed zoning amendment says that offstreet parking facilities may be under separate ownership if there is contractual agreements to provide parking for at least 20 years.

The second change proposes that "the required parking facilities may be provided on lots any part of which are 500 feet away from the building to be served.

In related actions, the Council:

- Sent to the Downtown Development Committee an eminent domain order taking the buildings on the edge of the Della Chiesa Parking Area, which contains two banks, a bookstore, a coffee shop and a camera store.
- Sent to the Finance Committee a proposal for a $600,000 bond issue to pay for the landtaking, which will be repaid by Campanelli Enterprises over a period of 25 years.
- Sent to the Downtown Development Committee a proposal condemning the parking lot as "a substandard, decadent and blighted open area" to make it eligible for a Chapter 121B tax incentive.

QUINCY BAKERS Ernest J. Montillio (left) and his son, George, prepared a welcome cake for Pope John Paul, II, on the pontiff's visit to Boston. The cake highlighted by the Papal Coat-of-arms, was delivered to Humberto Cardinal Medeiros, at the prelate's residence in Brighton the night befor the Pope's arrival.

Canned Goods Needed For 'Crisis Pantry'

Quincy Community Action Organization, Inc., is sponsoring a drive for canned goods through Oct. 31st.

The South-West Community Center, and the persons of that organization, have served hundreds of families in the past and desperately need help Now to replenish their "Crisis Pantry".

The "Crisis Pantry" is used to assist families who find themselves in a short-term, emergency situation.

Many families will be forced to choose between heating or eating this winter.

Suggested items are: peanut butter, jelly, tuna fish, powdered milk, macaroni and cheese (dinners), spaghetti, soups, cereals, pancake mix and syrup.

Any donation is gratefully accepted. The Center asked residents to "Give until it feels good".

Donations may be dropped off at the South-West Community Center, 372 Granite St. - or call 471-0796 for pickup.

Dr. Creedon Speaker At Randolph, Hyannis Conferences

School Supt. Dr. Lawrence Creedon has been invited to speak at educational conferences in Randolph and Hyannis.

Creedon took park in a symposium on career education at the Lighthouse Educational Corporation's Career Education Services Component at the Lantana in Randolph Oct. 18. Also taking part was Paul Williamson of Analog Devices, discussing career education from the point of view of business and industry.

Creedon has also been invited to take part in a panel discussion today (Thursday) Oct. 25, during the Massachusetts Association of School Committees and Massachusetts Association of School Superintendents conference in Hyannis. He will be among four panelists discussing "Chapter 766 vs. the Average and the Gifted."

THERE'S A NEW GIRL IN TOWN

Wendy's Old Fashioned Hamburgers has opened a new store at the location listed below. We have part time openings available.

- No experience necessary
- Good Hourly Rates
- Uniforms furnished

Applications are now being taken for the 11 A.M. to 2 P.M. shift.

(18 or older please)

This is an excellent opportunity for homemakers and student.

APPLY
Any day between 2:30-4:30 p.m. and 8-10 p.m.
520 Southern Artery
Quincy

Wendy's OLD FASHIONED HAMBURGERS

SOUTH BOSTON SAVINGS BANK
ALWAYS THE LEADER

South Boston Savings Bank's newest 6 month certificate rate!

13.28%* EFFECTIVE ANNUAL YIELD

12.651%

* RATE EFFECTIVE OCTOBER 25

This is the current rate on our Six Month Term Deposit Certificates. Minimum deposit of $10,000. Federal regulations prohibit compounding; the effective annual yield is what your money will earn if your principal and interest remain on deposit for an additional 26 weeks at the same rate. The actual rate may be lower or higher at the time of renewal. All deposits insured in full. Withdrawals of principal not permitted prior to maturity. We reserve the right to withdraw this offer at any time.
Call us at 268-2500, drop by any office or cut out the handy coupon and mail it to us to take advantage of our six month savings certificate.

South Boston Savings Bank has the highest earnings of any savings bank in Massachusetts and there is no better or safer place to invest your money!

Mail to South Boston Savings Bank,
460 West Broadway South Boston, Mass. 02127
Enclosed is my check for $ to open a 6-month savings certificate $10,000 minimum

NAME_____
ADDRESS_____
SOC. SECURITY #_____
CITY_____ STATE_____
ZIP_____

MAIN OFFICE
460 West Broadway South Boston
9 AM to 1:30 PM Monday thru Friday
Saturday 10 AM to 1 PM 268-2500

NEPONSET CIRCLE OFFICE
740 Gallivan Blvd.
8:30 AM to 5:30 PM Mon. Tues. Wed. & Fri. Thurs. 8:30 AM to 7:30 PM
Saturday 8:30 AM to 12 Noon

QUINCY OFFICE
690 Adams St Lakin Square
Mon. Tues. Wed. Thurs. 8:30 AM to 5 PM
Friday 8:30 AM to 6 PM
Saturday 8:30 AM to 12 Noon

South Boston Savings Bank
"ALWAYS THE LEADER"

Obituraries

Mrs. Alma M. Benedict, 78, Mother Of TV Actor

A funeral Mass was celebrated in St. John's Church Monday for Mrs. Alma M. (Loring) Benedict, mother of television actor Paul Benedict, who died at her School St. home in Quincy at the age of 78.

Paul Benedict is better known as the character Harry Bentley on the TV show "The Jeffersons".

Mrs. Benedict lived in Hyde Park most of her life before moving to Quincy seven years ago. She was a member of the M3 Senior Citizens of Quincy and St. John's Sodality of Mary.

She leaves two other sons, Mitchell of Quincy and Charles of Newton; three daughters, Mrs. Nancy Reynolds of New York, Mrs. Jane Phinney of New Jersey and Mrs. Kay McCarthy of Milton; and a brother, Arthur Loring of New Jersey.

Burial was in St. Mary's Cemetery, Needham.

MEMORIAL GIFTS
Luxurious vestments, altar books, candles, stoles, sacred vessels, etc.
All Memorial gifts promptly memorialized without charge.
A.E. GOODHUE CO.
1163 Hancock St., Quincy-472-3090

Mrs. Marion R. Morrissey, Mother of State Representative

A funeral Mass was celebrated at Sacred Heart Church Saturday for Mrs. Marion R. (Myers) Morrissey, mother of Rep. Michael Morrissey, who died in Carney Hospital, Dorchester.

A native of Bedford, she was a resident of Quincy for 40 years, and worked as office manager for the E. C. Kelly Co., Inc., of Braintree.

Mrs. Morrissey was a member of the Squantum Yacht Club Ladies' Auxiliary, the Women in Construction Industry Organization and the North Quincy High School Boosters Club.

She leaves her husband, Arthur H. Morrissey; two other sons, Patrick and Stephen; a daughter, Kathleen; and her mother, Mrs. Marion R. (Golden) Myers, all of Quincy.

Burial was in Pine Hill Cemetery.

Funeral arrangements were by Keohane Funeral Home, 785 Hancock St., Wollaston.

William A. McPeck, 60, Printer, Scout Leader

Funeral services were held Monday at Sweeney Brothers Home for Funerals for William A. McPeck, of Hanover, a Boy Scout leader in Quincy for many years.

He died at South Shore Hospital at the age of 60.

A printer at the Patriot Ledger and the Boston Globe for many years, he lived most of his life in Quincy before moving to Hanover five years ago.

He was active in the Globe Santa program for needy people at Christmas time.

Mr. McPeck was chairman of the Board of Deacons at Houghs Neck Congregational Church and was advisor to several youth groups at the church.

He was scoutmaster of Quincy Troop 6 and led members to jamborees at Valley Forge, Pa., and Colorado Springs, Colo.

He leaves his widow, Mrs. Mary E. (Lavers) McPeck; a son, William C. of Brewer, Maine; a daughter, Mrs. Jane Johnston of Quincy; two brothers, John of Orange and Frederick of Braintree; and two sisters Mrs. Loretta Ealsh of Monument Beach and Mrs. Dorothy Verlicco of Quincy.

Burial was in Blue Hill Cemetery, Braintree.

James J. Ritchie, 55, Owned Custom Carpet

James J. Ritchie, 55, of Hingham, retired owner of Custom Carpet of Quincy, died Sunday in University Hospital, Boston, after a long illness.

A native of New Jersey, he lived in Quincy before moving to Hingham. He was a veteran of the Marine Corps in World War II and a member of the Paralyzed Veterans Association and the Disabled American Veterans.

He leaves his widow, Mrs. Lois (Hindmarsh) Ritchie; two sons, James F. of Lawrence and David C. of Brockton; a daughter, Mrs. Janice Giachetti of Weymouth; his parents, James and Mary Ritchie of New Jersey; and a sister, Mrs. Sara Mae Howe, also of New Jersey.

Funeral services were held Tuesday in the United Church of Walpole. Burial was in Blue Hill Cemetery, Braintree.

Funeral arrangements were by Wickens and Troupe Funeral Home, 26 Adams St., Quincy.

Deaths

Mrs. Sarah [Litcofsky] Naselsky, 69, of Quincy, in Quincy City Hospital, Oct. 16.

William Howard, 74, of Yarmouth, formerly of Quincy, in Cape Cod Hospital, Hyannis, Oct. 15.

Mrs. Eva B. [Boulos] Simon, 84, of Quincy, in Quincy City Hospital, Oct. 16.

James J. Hughes, 57, of Quincy, at Quincy City Hospital, Oct. 16.

Mary M. Sutherland, of Quincy, at Quincy City Hospital, Oct. 16.

Edward J. Cahill, 81, of Quincy, in Quincy City Hospital, Oct. 16.

Louis J. Obrion, 70, of Quincy, at the Veteran's Hospital, West Roxbury, Oct. 15.

James P. McDonald, 45, of South Boston, formerly of Quincy, at Boston City Hospital, Oct. 14.

Mrs. Frances M. [Carney] Coyle, 76, of Quincy, in Quincy City Hospital, Oct. 17.

Mrs. Nada [Patterson] Amos, 76, of Quincy, in New England Baptist

Mrs Ellen R. [Clinton] McGuire, 86, of Quincy, at Quincy City Hospital, Oct. 17.

Mrs. Margaret M. [Donovan] Boucher, 74, of Quincy, at Norfolk County Hospital, Braintree, Oct. 20.

Hospital, Boston, Oct. 16.

Mrs. Mary E. [Loftus] MacAllister, 91, of Quincy, in Quincy City Hospital, Oct. 17.

Mabel H. Johnston, 78, of Edgemere Rd, Quincy, at Quincy City Hospital, Oct. 19.

Mrs. Ann [Morgan] Gaffey, 84, of Quincy, at Quincy City Hospital, Oct. 18.

Mrs. Mabel R. [Skinner] Nickerson, 87, of Quincy, at Quincy City Hospital, Oct. 18.

Mrs. Loretta [Circenzi] Capuzzo, 90, of Quincy, in Colonial Nursing Home, Weymouth, Oct. 18.

Mrs. Frances E. [Redmond] McArdle, 60, of Quincy, at Quincy City Hospital, Oct. 18.

Mrs. Margaret T. [Burke] Dunton, 89, of Quincy, in Merrymount Manor Nursing Home, Oct. 20.

Mrs. Olivia M. [Sousa] McFarland, 86, of Quincy, at home, Oct. 21.

Mary G. Donahue, 71, of Quincy, at the Colonial Nursing Home, Weymouth, Oct. 20.

Mrs. Elsie M. Campbell, 61, of Quincy, in New England Deaconess Hospital, Boston, Oct. 19.

Freeman H. Odlum, of Quincy, at Quincy City Hospital, Oct. 19.

Dr. Edward M. Ginsburg, 64, of Falmouth, formerly of Quincy, in Falmouth Hospital, Oct. 20.

Paul V. Morissette, 93, of Milton, formerly of Quincy, at Milton Hospital, Oct. 21.

Mrs. Mary B. [Buckley] Murphy, 82, of Quincy, at Hunt Memorial Hospital, Danvers, Oct. 20.

Daniel J. Doherty, 71, of Quincy, at home, Oct. 20.

William E. Ela, 44, of Rock Hill, S.C., formerly of Quincy, at home, Oct. 20.

United Way Agency Impresses 'Loaned Exec'

Paul J. Barry of Wollaston, a New England Telephone Co. executive, says he has found it to be "an enlightening experience" working with the United Way and observing its agencies in action.

"No amount of money can buy the dedication of those working with these handicapped people," he said after visiting the Charles River Association for Retarded Citizens in Needham.

Barry is one of 90 executives loaned by their companies to the United Way to work full time as consultants in the campaign to raise funds. He's assigned to United Way's south region.

Barry said he was particularly impressed with the housing provided at the Needham location where retarded persons are assisted in working to their capacity in the workshop.

He called it "most rewarding . . . an experience I'll never forget" watching them perform a day's work in the sheltered workshop and live in one of the two community residences.

When You Buy a Monument from
JAMES CLARENCE CANNIFF, JR. MONUMENT CO.
34 Intervale St., Quincy, Mass. 02169
471-8530 - 337-7663
You get our dependable guidance, understanding, and honest advice in selecting a family memorial priced to fit your budget. See our complete display featuring fully guaranteed Select Barre Guild Monuments.
CANNIFF

Pre-Arranging and/or Pre-Financing of Funerals
*Careful counseling with an experienced funeral director can avoid unwise planning or even fraudulent schemes involving particularly the financing of funerals in advance of death.
For a No Cost or Obligation Consultation Call The
Wickens & Troupe Funeral Home
26 Adams St. Quincy, Mass.
Phone 472-5888
Directors
Roger G. Hamel Howard L. Gunnison, Jr.
* As suggested in a booklet by the National Funeral Directors Association and distributed by the Massachusetts Funeral Directors Association.

Give the United Way

Sweeney Funeral Service
DENNIS S. SWEENEY, Director
Non Sectarian
74 ELM ST.
QUINCY
773-2728
326 COPELAND
W. QUINCY
773-2728
Successor to M. Joseph Sweeney
PARKING FACILITIES

Deware Brothers
FUNERAL HOME and CHAPELS
Donald M. Deware
Director
576 Hancock Street, Quincy
Tel: 472-1137
Non-Sectarian
Services rendered to any distance
39 years under same Ownership and Directorship

Guests At Reception

St. John's Parish Greets 200 New Members

St. John's Church, Quincy Center, recently greeted about 200 new parishioners at a reception at the church hall.

Representatives of various parish groups and activities discussed their functions with the new members at the reception.

"We are honored and pleased to have you as members to join our other fine parishioners," said Rev. William McCarthy, pastor of St. John's.

Rev. McCarthy also made the following remarks:

"We would have you understand that this parish is for the people. You are the important components of St. John's; without you there would be no parish.

"Your parish is the local headquarters for your common faith and worship. It is a place where you can grow together in your preparation for eternal life. Because of its important task the parish needs to be alive and well.

The parish has the task of affirming the reality of the religious belief and the presence of the supernatural. It is no easy job. Our society today denies the supernatural from every angle and direction. The average Christian is bombarded in a world which tries to smother people with pagan philosophy that the 'Here and Now' is all that counts. Eat, drink and be merry for tomorrow we die. Take, steal, destroy, and fulfill your own pleasures, and forget about anything that has to do with the soul.

Believers need other believers. We need to be associated with other Catholics so that the onslaught of the secular and material can be offset by other Christians. You believe and have proven that man and woman have a supernatural destiny. The parish has the great task of reaffirming the fact of belief and of reaffirming the supernatural through literature, its liturgy, its clergy, parish activities and the entire framework of community. The parish is contrast to the world in which the believer works and lives -- a world of secularism and naturalism devoid of Christian affirmation.

"Your parish of St. John's is a place to affirm that life is eternal - and also your parish cannot be indifferent to social problems, such as racism and poverty, which is a means for all of us to grow in grace and to help the less fortunate than ourselves to attain eternal life.

"People today are hurting; especially within the American family, which is under ferocious pressures. They need somewhere to turn to find a solution for their fears and troubles; so we hope and pray that the parish can fill that need.

"You can see by our parish profile that this parish has many programs and activities. Everyone is most welcome to take part in these activities, no matter what your talents may be.

"We sum up our remarks this evening by saying that we are here to serve you, so that your road to eternal life might be less winding and rocky. Please give us the opportunity to serve you, so that your course to heaven may be well directed."

ST. JOHN'S PARISH members, taking part in a recent reception for new parishioners, are (seated, from left) Joseph Papile, Sister Noel Hart, Duncan McLean and Ruth O'Shea. Second row, Charles Sullivan, Fred Saluti, Margaret Cahill, Michelle Perry, Ruth Lutts, John Lutts and Helen O'Rourke and (standing, back) Donald Hovey, Carol Morris, Rev. William McCarthy, Pastor, Adele MacInnis, Mabel Pratt and Gene Genereau. These persons, representing various parish groups, discussed church activities with about 200 new parishioners.

(Quincy Sun Photo by Steve Grochowski)

Religious Education Program At First Parish Church

A "Liberal Religious Education Program" is being conducted Sundays, 10:45 a.m. - noon at United First Parish Church, 1306 Hancock St.

The program which began in mid September, meets during the worship service.

"Adventures of God's Folk" for kindergarden through second grade students focuses on the accomplishments of personalities from the Bible and American folk lore.

"Human Heritage", for third through fifth grades, parallels the growth of the individual from birth to maturity with the history of mankind from the stone age to the space age.

"Growing Up Year", for sixth, seventh and eighth graders, develops a sense of the individual growing up as a religious person and a Unitarian Universalist.

Those in the ninth grade and beyond are invited to become part of the teacher aide program.

Write or call for a church school prospectus.

Africa Missionary To Speak At Adams Shore Church

Mrs. Dorothy G. Anderson, missionary in Africa, will speak at the Adams Shore United Methodist Church, 175 Albatross Rd., Quincy, Saturday at 7:45 p.m.

The public is invited.

Working in a large rural area near Mombasa, Kenya, where Christians are in the minority, Mrs. Anderson helps women organize self-help projects in literacy work, cooking, nutrition, child care, handicrafts and sewing - and in Christian education groups.

Mrs. Anderson reports: "the women of Kenya are tough and cheerful, and the Christian faith can bring amazing changes."

Mrs. Anderson was born and brought up in Nashville, Tenn. She received her B.A. in mathematics from Vanderbilt University and also studied at Garrett Biblical Institute and at Scarritt College. After three years as a student worker at Penn State University, she went to Mozambique in 1955, working there until 1977, when she and her missionary husband went to Kenya..

Communion Supper At Archbishop Williams

Wednesday, Oct. 24, is the deadline for reservations for the annual Communion Supper of the Archbishop Williams Ladies' Guild Nov. 4, at the school.

Dr. Luleen S. Anderson, Coordinator of Psychological Services for Quincy Public Schools, will be the after-dinner speaker.

For more information or reservations, call Mrs. Albert Manley or Mrs. Paul Crowley at the Archbishop Williams High School Development Office, tel. 848-3578.

Halloween Mass At St. Joseph's Church

St. Joseph's Parish, Quincy Point, will have a special Halloween Mass for families Wednesday, Oct. 31, at 4 p.m.

Children are asked to wear costumes and masks, and family and friends are encouraged to attend.

Wollaston Church of the Nazarene

37 E. Elm Ave., Wollaston

on the campus of E.N.C.
Russell Metcalfe, Pastor

Sunday, Oct. 28

11 A.M.
Romans 8 Series

6 P.M.
Pastor Russell Metcalfe
Baptismal Service

Prayer Meeting
Wednesday 6 & 7 P.M.

Donald C. MacLeod D.M.D.
is pleased to announce that
Myra Shaw Spira D.M.D.

Is now associated with him in the general practice of dentistry at

52 Greenleaf St.
Quincy 773-6300

SAVE $

COVERAGE	ANNUAL COST
$ 30,000	$ 161
40,000	229
50,000	292
60,000	357
70,000	422
80,000	487
90,000	552
100,000	616

Phil Richenburg suggests:

COMPARE.....

Your present policy with our homeowner Form 3: includes extended theft, $100,000. liability, $100 deductible for 1- and 2 -family homes in Quincy.

Richenburg INSURANCE AGENCY
Since 1932

10 Willard Street, West Quincy 471-2700

Where you're a "Neighbor" - not "Just a number" !

Think of RICHENBURG for complete and fast AUTOMOBILE INSURANCE and registration.

JEWISH WAR VETERANS past commander Irving Isaacson (third left) was honored by his fellow veterans at a recent Sunday morning breakfast. Isaacson passes the gavel of command to present commander Jason Stone while Quincy Legion commander Robert Leo Eng and Leo A. Cardarelli, past State Marine Corp Commander look on.

(Quincy Sun Photo by Jonathan Burak)

Political Advertisement Political Advertisement Political Advertisement

CAST YOUR VOTE FOR A MOTHER AND FORMER TEACHER

Re-Elect **PATRICIA M.**

TOLAND

to the QUINCY SCHOOL COMMITTEE

What does she care about?

- Maximum return for your education tax dollar
- Evaluation of existing programs
- Greater emphasis on basic skills
- Wider access to career education for all students
- Improved reading programs for secondary students
- Long-range planning by the School Committee
- More effective involvement of parents

Ann & Bill Macdonald
74 Copley St.

Political Advertisement Political Advertisement Political Advertisement

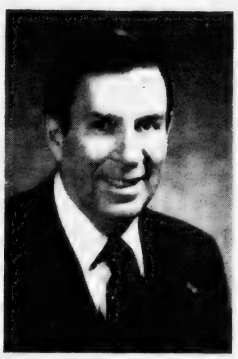

Some people used to laugh at Frank McCauley's conservative approach to city government. With Quincy's tax rate pushing $200-they're not laughing any more!

Keep Frank McCauley Working for Quincy as A Councillor -at-Large

Kathy Roberts
37 Estabrook Road

Annell Johnson
36 Garfield Street

Germantown Center Programs

Norma Barriere, director of the Germantown Service Center, 9 Bicknell St., announces the following schedule forthe week of Oct. 29:

Monday, Oct 29 - Peggy McGuinness will provide information on food stamp regulations from 10 a.m. to 3 p.m. Andrea Lombardi will be at the Center for information and referral from 10 a.m. to 2 p.m. Dorothy Plant, housing advocate, will have information and referral on written and oral leases and code enforcements from 9 a.m. to 4:30 p.m.

Tuesday, Oct. 30 - Frank Lynch will be at the Center from 9 a.m. to 4:30 p.m. to provide information and referral on human services available on the South Shore. Marie Valenti will provide information on energy conservation from 9 a.m. to 1 p.m. Karen Aniolowski will provide Headstart information from 9 a.m. to 1 p.m.

Wednesday, Oct 31 - Marion Rowe will provide assistance to Senior Citizens having problems with Social Security and S.S.I. from 10 a.m. to 2 p.m. Home visits may be arranged by calling the Center at 471-1189. Patricia Rabaer, child parent advocate, will provide assistance with federal and state special education laws (Chapter 766) from 9 a.m. to 4:30 p.m. Conservation assistance on energy will be provided by June Morrow from 1 p.m. to 4 p.m.

Thursday, Nov. 1 - The Well Baby Clinic is held from 1 p.. to 2 p.m. This service is provided by the Quincy Health Department and includes free immunizations to Quincy residents up to 6 years old. Dorothy plant, housing advocate, will be at the Center from 9 a.m. to 4:30 p.m. to provide information and assistance on tenant-landlord problems.

Friday, Nov. 2 - Judy Ahearn will provide information and referral on health services available on the South Shore from 11 a.m. to 3 p.m. Patricia Raber will assist parents of children having school related problems from 9 a.m. to 4:30 p.. Marion Rowe will assist Senior Citizens with information and referral on Social Security from 10 a.m.to 2 p.m.

The Family Planning Services of the South Shore are on Wed. from 12:45 p.m.to 8:30 p.m. by appointment only. All patients must be pre-registered in order to receive clinic services. Health aides are available for pre-registration, pregnancy testing and referrals on Monday, Tuesday and Wednesday. For appointment, call 471-5187. Medicaid is accepted and there is a sliding fee scale.

Elementary School Lunch

Monday, Oct. 29 - Chicken filet w/gravy, buttered corn, snow flake roll, spice cup cake, beverage.

Tuesday, Oct. 30 - Salisbury steak w/gravy, buttered carrots, snow flake roll, chocolate snack pak, beverage.

Wednesday, Oct. 31 - American chop suey, buttered green beans, whole wheat roll, Halloween cake, beverage.

Thursday, Nov. 1 - Make your own meat ball submarine sandwich, buttered mixed vegetables, vanilla-chocolate ripple cup cake, beverage.

Friday, Nov. 2 - Peanut butter tri-packet of crackers, grilled bologna and cheese sandwich, fruit jello, beverage.

Junior/Senior High School Lunch

Monday, Oct. 29 - Grape juice, real zesty pizza w/cheese topping and pepperoni, fall apple, beverage.

Tuesday, Oct. 30 - Bar-b-que oven baked chicken, mixed vegetables, cranberry sauce, fresh roll, dessert de jour, beverage.

Wednesday, Oct. 31 - Hamburger in a fresh roll, tater tots or french fries, Halloween cake, beverage.

Thursday, Nov. 1 - Baked lasagna w/meat sauce and cheese, seasoned green beans, fresh string bread, dessert de Jour, beverage.

Friday, Nov. 2 - Icelandic haddock in fresh baked roll served MacDonald style, condiments on the side, tater tots or french fries, dessert de Jour, beverage.

The Committee To Re-Elect

Leo J. Kelly

Ward one councillor
is holding a

"Fun Night Rally"

Featuring
Sing-Along and Dancing with
The Gay 90's Reveliers
at the
George F. Bryan Post
24 Broad St.

Thursday, Nov. 1st at 7:30 p.m.

For tickets contact
Roseann Flavin 479-4061
Pam Craig 471-8968

Donation $5

Tobin Asks Solution On Safford St. Home For Retarded

Mayor Arthur Tobin has asked the city solicitor and building inspector to work out a solution on stalled plans for a home for mentally retarded adults on Safford St., Wollaston.

The home, proposed by the Quincy Housing Authority, is being held up by Building Inspector Allan MacDonald's refusal to grant a building permit. MacDonald insists a 1977 zoning board of appeals decision, which subdivided the lot, permitted the building at 216 Safford St. to be used only as a two-family home.

The QHA claims no such restriction exists and is suing MacDonald to force granting of the permit.

The QHA also voted last Wednesday to ask Tobin's aid in settling the dispute.

"Upon receipt of the QHA's letter, I asked the city solicitor and the city building inspector to get together to try to work out their differences on this," Tobin said Tuesday.

If MacDonald's objections could not be reconciled, Tobin said, he hoped a speedy solution of the matter in court could be arranged.

The QHA also voted last week to rescind the contract awarded to Ecology Systems, Inc. of Boston for renovations to the Safford St. home. QHA administrator Clement O'Brien told the board that, because of the long delay in granting of the permit, Ecology Systems could not guarantee that prices quoted in its original bid would still be in effect.

The contract, awarded in June, called for payment of $94,000 to Ecology Systems.

If the QHA were to receive a building permit for the home, the contract would now have to be rebid.

Wollaston-Ashmont MBTA Bus Service Cut

There will be less frequent service on the MBTA's Bus Route 217 from Wollaston Beach to Ashmont via Beale St. and East Milton Square starting Saturday, Nov. 10, it has been announced. But Bus Route 12 from North Quincy Station to Ashmont via Hallet Square, which was originally scheduled to be terminated, has been salvaged, said MBTA Chairman Robert L. Foster.

Foster said the changes in service were made necessary by the MBTA Advisory Board's failure to approve an additional $15.7 million supplementary budget for 1979.

The MBTA was able to save Route 12, he said, "upon the reinspection of available equipment serving the immediate area and the reallocation of available manpower."

New schedules for Route 217 will be available on he buses or at the Park St. Information Booth or at the Customer Service Center, 50 High St., Boston.

Wayne Gardiner At College In England

Wayne Gardiner, son of Mr. and Mrs. Robert Gardiner of 38 Riverside Ave., Adams Shore, is participating in the Bates College Junior Year Abroad program.

A geology major, he is enrolled at the University College of Swansea, England.

The Junior Year Abroad (JYA) program provides students with opportunities to study and conduct research in more than 40 colleges and universities throughout the world.

Sherril Bevans On Curry Dean's List

Sherrill A. Bevans of 101 Crabtree Rd., Squantum, has been named to the dean's list for the fall-1979 semester at Curry College, Milton. The list is based on spring-1979 semester averages.

Marital·Property·Business·Estate·Criminal

If you think you have a legal problem... know your legal rights and responsibilities.

Information and counsel for your important decisions at affordable prices.

Full time South Shore lawyers providing services at convenient locations in Quincy, Hingham, and Plymouth.

Available Saturdays and evenings.

Your problem may be resolved by a $15 consultation alone.

DAVID L. DRAY & ASSOCIATES, P.C.

SOUTH SHORE LEGAL CLINIC

Appointment & Information 749-7707

HALLOWEEN is PARTY TIME! Come to BARKER'S for

★ CARDS *American Greetings*

★ NOVELTIES

★ DECORATIONS

and best of all PARTY GOODS!

Open 9:00-9:00 Mon. thru Fri.

barker's

1459 Hancock St. Quincy 472-2122

NEWSCARRIERS WANTED

Here's a chance to earn extra money by building a Quincy Sun home delivery route.

Telephone: 471-3100

Brewer's Corner PHARMACY

1 COPELAND ST., QUINCY TEL: 472-1080

SIMILAC INFANT FORMULA

With or Without Iron Ready To Feed

$6.99 Qt. size Case of 6

STRESSTABS-600 PLAIN OR WITH IRON

$3.99 BOTTLE OF 60

600 mg. of Vitamin C + E and Therapeutic B Complex

99¢ Reg. $1.79 12 CAPSULES

CHERACOL-D COUGH SYRUP NON-NARCOTIC IMPROVED FORMULA

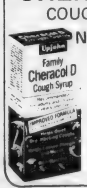

4 OZ. $1.29

EARN 12.651% Annual rate ON SIX-MONTH CERTIFICATES AT OLD COLONY BANK.

No one makes it easier for you than Old Colony, Norfolk County's most convenient bank. **And no other bank offers you a higher rate.** (Rate effective Oct. 5 – Oct. 31; for next week's rate, call us Tuesday.) Minimum deposit is $10,000.

So just stop by any of our seven offices or call 237-1111 or 472-4500.

1784

Old Colony Bank

AND TRUST COMPANY OF NORFOLK COUNTY

AN AFFILIATE OF THE FIRST NATIONAL BANK OF BOSTON

1449 Hancock Street, Quincy, MA 02169 Member FDIC

Federal regulations prohibit the compounding of interest during the term of this deposit and also prohibit the payment of this deposit before maturity unless 90 days of interest is forfeited and interest on the amount withdrawn is reduced to the then current savings rate.

'Let's Do It!'

Quincy Chips In To Aid Mini-Bike Program

By BERNIE O'DONNELL

Police Chief Francis Finn was so excited by the idea he reportedly said "Let's do it; let this thing start."

The Planning Department has done design work for it, the Park and Recreation Department has contributed workers and the school department has also offered its support.

Quincy District Court, the police department and the Quincy Youth Commission have all allowed staff members to take part.

Seldom have such a wide variety of city departments and agencies gotten so squarely behind a youth program as in the case of NYPUM (National Youth Program Using Mini-Bikes).

The program, sponsored by the Quincy YMCA seeks to help youths 11 to 15 with a variety of problems by involving them in a mini-bike riding and safety program.

The nationwide project worked with almost 17,000 youths in over 350 Y-sponsored units in 1978. The National Board of YMCAs claims participants in NYPUM programs showed improved school performances and attendance and relationships with others, while arrests and other related problems were cut.

Quincy's NYPUM will probably become a national model for others, because of the great spirit of cooperation among the many city departments involved, says Robert Wilson, regional director for the YMCA.

"It's rare to see this many departments get involved," said Wilson, in town last week to oversee the training of local NYPUM staffers.

"In a lot of towns, the courts want it, but the school department can't be bothered, or the schools want it, and somebody else isn't interested," he said.

The mini-bikes used in the program are just a tool to give the youth something to work at, Wilson says. The point is to teach them responsibility and teamwork, he says.

Each youth who takes part in the program signs a "contract", says Christina Dean of Quincy District Court. For example, a student having academic problems will pledge to do his every night. If he doesn't, he won't ride his mini-bike that week with the other members of his group.

His NYPUM counselor is responsible for seeing that the contract is carried out - for example, checking with the youth's teachers to see if homework is being done.

"The program is really strict on that," Wilson said.

About 75 percent of the youths taking part will be referred from courts. Others, referred from schools or other agencies will have a variety of problems.

Christina Dean, who first dealt with a NYPUM program while at Cambridge District Court, told of a 12-year-old who had been referred to the mini-bike program by his school. Overweight and teased by his fellow students, he was "acting up" in class to gain the approval of his classmates.

His contract specified that he would visit a dietician, get on a diet and stick to it.

"He lost 40 pounds. He's a great athlete at Cambridge High now," she said.

When she came to Quincy District Court this year, she asked "Why can't we have one here?"

"It's one of the best tools I've ever seen for working with kids," she adds.

The Honda Company donated 24 bikes for use in the program, which cost the NYPUM program only the $76 shipping charge. The $25 to $30 helmets were donated for the $8 shipping charge.

Boston Edison donated the land for the Squantum Point mini-bike track, which was designed by the Planning Department and constructed by Park Department laborers.

The program is expected to begin in earnest on Nov. 1.

REVVING UP for the start of NYPUM (National Youth Program Using Mini-bikes) are John Mahoney, chairman of the Quincy Youth Commission; Paul Harvey, senior program director of the Quincy YMCA; Dennis Mannix of Quincy Police and Gene Koylion of Quincy District Court. The four are being trained as counselors in the youth delinquecy-prevention program. *(Quincy Sun Photo by Steve Grochowski)*

In this period of financial uncertainties —

If you are a saver or an investor, The Quincy Cooperative Bank offers a foolproof recommendation for sleeping soundly at night

It's really quite simple—put your money in the Quincy Co-operative Bank, where we can say without qualification that your deposits are insured in full. And with our "highest the law will allow" interest rates, this makes a fine combination today to let you sleep comfortably tonight.

How can we give this assurance? Co-operative bank deposits are insured by The Co-operative Central Bank, which serves only co-operative banks.

Here is what The Co-operative Central Bank says:

"Your deposits are insured in full. Our financial strength is such that *we insure all deposits in full* including interest left on deposit. No one can offer you better deposit insurance—*no one.*"

Furthermore, it's nice to know that the Quincy Co-operative Bank has the greatest financial reserves of any co-operative bank in this state.

quincy cooperative bank

Main Office: 1259 Hancock Street
Quincy, Massachusetts 02169 • (617) 479-6600
Branches: 280 Grove Street, Braintree;
Route 3A, Cohasset; Routes 53 & 139, Hanover;
1000 Southern Artery, Quincy.

Open House

Sunday, October 28, 1979
2:00 to 5:00 p.m.

at the George Robert White Building, Massachusetts College of Pharmacy and Allied Health Sciences on 179 Longwood Avenue, Boston, Mass.

Free parking and refreshments.

1,000 Support Over-The-Water Route

Airport Battle Not Over Yet, Says Mader

By BERNIE O'DONNELL

"Alternative Six" isn't a sure thing yet, but it seems to be the only alternative Quincy residents are willing to get behind.

The over-the-water takeoff route, long sought by Quincy and other South Shore residents for Logan Airport turbojets, was tentatively approved by the Federal Aviation Administration last week as one of six possible routes.

That means the over-the-water might, but might not gain final approval when the FAA issues the final version of its environmental impact statement on the Logan takeoffs early next year.

FAA spokesman Stan McDonough said last week that even if the route favored by CAAN (Committee Against Airport Noise) is accepted by the FAA, the quieter takeoffs won't go into effect until late next spring.

North Quincy, Wollaston and Squantum residents who claim they've been getting an earful from the overland takeoffs, gathered at the Vo-Tech gym last Thursday to sound off at FAA and MassPort representatives.

The meeting, planned as a public hearing for comment on the FAA's draft environmental impact report, produced almost unanimous support for the over-the-water takeoffs and almost unanimous criticism for the present arrangement.

Bernice Mader, chairwoman of CAAN, warned that the long battle against airport noise was not yet won. The over-the-water route was still only one of six possible alternatives for the FAA, she said.

"We hope that this is not just one more empty public relations promise," she said.

"Let's hope this is not just another confusing tactic by the FAA," she added.

The turnout at Thursday's hearing—about 1,000 persons, might have been larger except that many persons thought the FAA announcement had settled the controversy, she said.

BERNICE MADER, chairwoman of CAAN (standing, far left) applauds the remarks of Mayor Arthur Tobin (at podium) at last week's hearing on airport noise. Seated to her right are MassPort and FAA representatives.

(Quincy Sun Photo by Steve Grochowski)

Harold Sponsors Bill To Protect Independent Oil Dealers

Sen Paul D. Harold (D-Quincy) is co-sponsoring legislation designed to protect independent oil dealers when heating oil allocations are made this winter.

The bill, filed by Rep. David Cohen (D-Newton), will help insure Massachusetts consumers of adequate home heating oil supplies at a price they can afford, Harold said.

"This legislation basically requires that independent oil dealers receive the same treatment as big oil companies when allocations of oil supplies are made," he said.

"That means they must receive the same consideration, have the same charge for supplies, and be given the same credit terms."

The independent dealers would have to be supplied with proportionately as much oil as oil company affiliates, and be given equally favorable terms on payment periods, interest rates, and credit ceilings under the legislation.

Harold said the bill is intended to help maintain a competitive oil market, and to avoid the concentration of oil supplies and power in the hands of a few major companies by putting local independent dealers on the same footing as company-associated dealers.

The bill requires the oil producers to file reports showing that they have complied with the new regulations and provides a penalty for those who fail to do so.

Candidates' Night At Atlantic Church Sunday

The Atlantic Neighborhood Association will hold a candidates' night Sunday, Oct. 28, at 8 p.m. in the Atlantic Methodist Church, 50 East Squantum St.

Each candidate will be allowed a two minute statement followed by a question period, with School Committee candidates first followed by candidates for City Council at large and Ward 6 and Mayor.

Thomas J. Nutley will act as moderator.

Political Advertisement Political Advertisement Political Advertisement Political Advertisement Political Advertisement

KOCH
COUNCILLOR -AT- LARGE

Part of Quincy's Past—A Hope for its Future

The family of Richard J. Koch Jr. proudly endorse and encourage Dick's candidacy for Councillor-at-Large, and express a sincere thanks to the many friends who have been so kind to him.

Committee to Elect Richard J. Koch Jr., Linda Bowes, Treasurer, 241 Newbury Ave., North Quincy

'Fiscal Autonomy' Issue

School Budget Dispute May Go To Court

By BERNIE O'DONNELL

The question, it has been said over and over, is one of fiscal autonomy.

The School Committee says it has it. Mayor Arthur Tobin says it doesn't. And the courts may be called upon to decide.

Labor negotiations and increased utilities costs have combined to cause a probable $1 million deficit in the school department's $33 million budget. While the committee is asking Tobin to approve extra appropriations for the overrun, the mayor says they'll have to tighten their belts and make do with what they already have.

Tobin has already rejected a request from the committee for $315,000 to fund contracts for teachers aides, custodians and secretaries. But last Friday, the committee voted to return that request to him, along with one for $600,000 for oil and electricity increases.

"Every city department is going to come up short on fuel this winter," Tobin said Tuesday. "I can't approve supplemental budget requests for just the school department."

"If I approve extra money for the school unions, every other union will be looking for one, too," he added.

Patricia Toland, vice-chairwoman said Tuesday she expected the committee to add to that $915,000 supplemental request Tuesday night. A contract with the school system's maintenance workers was "just about settled," she said, and funding for it would probably be tacked on to the previous total.

Mrs. Toland added that she didn't expect any funding for teachers' raises would be included in that total.

"We don't have any sign of good faith from them," she claimed. Negotiations, scheduled to go into the fact-finding stage, are still at a standstill, she said.

Robert Garner, president of the teachers' union, confirmed Tuesday that no progress was achieved in a Monday night meeting between teachers' negotiations and the school committee.

According to Mrs. Toland, mayors have traditionally accepted supplementary budgets for collective bargaining after the original budget has been approved.

"It's always been a routine procedure," she said. Previous mayors have accepted the position that the school budget, including budget supplemental requests, are protected by the committee's fiscal autonomy.

"What we will probably end up doing is to go to court and settle it once and for all," she said.

"If they have fiscal autonomy, let them bail themselves out," Tobin said. "They are making it look as if I'm the one who's holding it (pay raises) up. If they are sincere, they have the power to fund it themselves."

Bethany Players To Present Show

The Bethany Players will present a variety show, "Let's Do It Again with Bethany on Broadway" Friday, Oct. 26, and Saturday, Oct. 27, at 8 p.m. in the Bethany Congregational Church social hall.

Ed Bohlken is directing the show. Tickets will be available at the door.

McCauley Urges Passage Of Assessor Info Bills

City Councillor Francis X. McCauley is supporting legislation that would require city assessors to notify within 30 days the owners of residential property when a new valuation is placed on the property.

McCauley has written to Reps. Thomas F. Brownell, Robert A. Cerasoli and Michael W. Morrissey urging their support for the bill that is now in the House Ways and Means Committee.

The Councillor said that under current practice, when the valuation is increased, the homeowner is unaware of the change until the tax bill is received later in the year.

The homeowner is then faced with unforeseen additional taxes which usually have to be paid within 30 days of receipt of the tax bill.

McCauley also urged passage of a bill that would require assessors, treasurer and auditor to appear before the City Council prior to the setting of the tax rate to explain how it will be determined.

He said the bills, Senate 1863 and 1864, which have been approved by the Senate through the efforts of Sen. Paul D. Harold (D-Quincy), are the result of home rule petitions he submitted to the City Council.

They were approved by the Council and signed by Mayor Tobin, but, said McCauley, the Mayor reversed his position and opposed passage at a public hearing in the State House last spring.

In urging approval, McCauley said both bills will give the people of Quincy greater information about assessing practices and tax-setting procedures.

Survival Planning Crisis-Line Training

The Survival Crisis-Line, entering its 10th year of service to Quincy and the South Shore, will begin a new training session for volunteers in November.

Volunteer openings are for the 5-8:30 p.m. and 8:30-midnight shifts.

Prospective counselors will go through an initial screening process to determine eligibility.

Upon acceptance, 12 hours of introductory training is given which includes drug and suicide workshops, active listening, problem solving and crisis intervention.

Two months of on-the job training with regular crisis line counselors follow before volunteers are ready to answer their own calls.

Anyone interested in volunteering, should call Debbie at 471-7102.

The Crisis-Line (471-7100) is staffed by volunteers who answer the phones 24 hours a day, seven days a week.

Initially a drug hot-line, it has expanded to include all problems from personal matters to suicide.

Over 700 calls a month are made to the crisis line, compared to 100 a month nine years ago. The organization's offices are at 1354 Hancock St., Quincy Center.

Donnelly Bill Pushes Study Of Oil Industry

The Congress had adopted a suggestion by Cong. Brian J. Donnelly [D-Boston] that the Secretary of Energy study the sales and credit policies of the fuel oil industry.

"As we enter the heating season, I am very concerned about the price and supply of heating oil," said Donnelly, who offered his suggestion as an amendment to the Department of Energy Authorization Act.

"Both heating oil dealers and homeowners have brought to my attention the very difficult credit policies which they are being forced to accept. My amendment is aimed at alleviating this credit crunch.

"There is no justification for oil companies making unreasonable credit terms while they are enjoying high profits and while some companies are at the same time liberalizing credit.

"My amendment is intended to loosen credit terms as quickly as possible so that the independent small businessman and the consumer can have a less difficult winter with energy costs."

Donnelly's amendment, passed overwhelmingly by voice vote, authorizes a study of the credit practices and conditions of sale between refiners and their wholesale or retail fuel oil dealers.

RE-ELECT
DANIEL G.
RAYMONDI

Your Ward 2 Councillor

★ Qualified
★ Experienced
★ Available

A Proven Record of Community Involvement And Accomplishments

VOTE RAYMONDI TUES. NOV. 6

ENDORSED BY THE JOHN QUINCY ADAMS CLUB

You Are Cordially Invited To Attend A
Fundraiser, Saturday Nov. 3, 1979
Fore River Clubhouse
Dancing And Buffet — Tickets $6.00 available at the door

Committee to Elect Daniel G. Raymondi Ward 2 Councillor Janice A. Cronin, Treasurer

Springwood Services, Inc.
"all about rugs"

FAR BETTER Cleans deeper, dries faster. Power is generated in our self-contained truck mounted plants. No noise or mess.

Any Size
Livingroom, Dining Room and Hall Carpet Cleaned
ONLY $65

DIRECTIONS
ROUTE 3
UNION ST. EXIT
TOWARD BRAINTREE
1st LEFT AFTER MOTEL

SAVE
25% OFF Cash & Carry
Carpet Cleaning

240 Ivory Street, Braintree 848-8282
Member - New England Institute of Rug Cleaning

NEWLY INSTALLED COMMANDANT of the William R. Caddy Detachment, Marine Corps League, David J. Dunderdale (right) accepts the gavel from outgoing commandant Anthony Pusateri in recent ceremonies at the Fore River Clubhouse.

(Quincy Sun Photo by Steve Grochowski)

Brownell Supports Heating Aid Bill

Rep. Thomas F. Brownell (D-Quincy) recently appeared before the House Ways and Means Committee in support of two bills designed to provide emergency home heating assistance to the needy elderly and the working poor this winter.

Brownell told the committee that in light of the unprecedented rise in the price of heating oil, we are in desperate need of a crisis intervention system which will guarantee that those of limited income will be provided heat.

The mechanism set up should be free from red tape and able to be set in motion on a moment's notice, he said.

One of the bills before the committee would allocate $5 million for heat assistance by way of local community action programs.

"Our community action programs are organized so that they are close to people and their problems," said Brownell. "Consequently, it will be the best agency to administer and deal with heating problems this winter."

Under the bill a state program would pick up where the federal program leaves off by being available to those who have incomes from $5,100 to $13,350 and to any household whose sole source of income is derived from social security benefits.

Quincy Companies Contributing To United Way Campaign

Employees of two local companies are doing their part to help raise the $21 million that is the goal of the 1979 United Way of Massachusetts Bay campaign.

Lucy Mercurio, campaign chairman for Raytheon's Microwave and Power Tube Division in Quincy, reports that employee giving has exceeded the company goal by $8,000 and is still going on.

Ronald Gates, of Boston Mutual Life Insurance Company, Quincy, reports a 64% increase in giving with 100% employee participation.

So far, the United Way's South region, comprised of 21 communities south of Boston, have raised $106,075 of a goal of $442,000.

The United Way campaign continues through Nov. 23.

Program For Children With Asthma At Quincy YMCA

An 18-week physical conditioning program for children with asthma will begin Nov. 14, at the Quincy YMCA, Coddington St.

Sponsored by the Norfolk County-Newton Lung Association, the sessions are designed for children six to 13 years old, and will be held 3:30 - 5 p.m.

According to Mrs. Mary Miller, executive director of the association, "....The program is to help youngsters learn how to manage their asthma." Each session includes breathing exercises, recreation and swimming.

Directing the program will be Jim Rendle of the YMCA, Wes Vokey, of the lung association, and a chest physical therapist.

There will be a parent's seminar, conducted by a physician, to create a better understanding of asthma and its affects on youngsters.

The lung association's medical committee has approved the program, now in its sixth year.

For enrollment information, call the lung association at 326-4081.

Your vision is your most valuable sense.

Use it well.

Second Sight

~~the eyeglass gallery~~

Designer Frames and Contact Lenses

C. Speranzo
Reg. Optician

The Granite Chip Bldg.
184 Willard St.,
Quincy
Tel. 773-1178

Grand Opening

OCTOBER 17th - 31st

EAST BRAINTREE BANKING CENTRE

372 QUINCY AVENUE, BRAINTREE

JOIN THE CELEBRATION!

JOIN THE HOMECOMING!

An Old Friend in Town With a New Office . . .

. . . First Chartered in 1833 as the Weymouth & Braintree Institution for Savings, We Have Always Been A Part of the Braintree Community . . .

Now We Can Serve You Better With Our New

East Braintree Banking Centre

Great Modern Facilities

Excellent New Banking Location

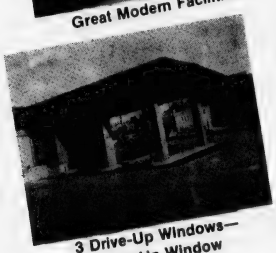

3 Drive-Up Windows—
1 Walk-Up Window

FREE DRAWING
Be a Millionaire For a Day
Win The Interest on
$1,000,000
For a Day
at 10% interest
Also—Pick Up a
CAN-O'CASH
While They Last

REFRESHMENTS

FREE GIFTS FOR EVERYONE

GIFTS FOR THE KIDDIES - BALLOONS
FREE: Currier & Ives Tray or Coaster Set with $100 Deposit
FREE: Blanket or Hand Painted Ceramic Bank with $300 Deposit
FREE: American Heritage Dictionary [Desk Model] or "Two Forts to Destiny" - A History of the South Shore, with $1,000 or more Deposit
Now Accounts Excluded
One Free Gift Per Account
While Supply Lasts

Register at
East Braintree
Banking Centre Only

843-3008
337-2700

FREE DRAWING
19" Color TV
12" Black & White TV

wey-bank
WEYMOUTH SAVINGS

HOURS:
DRIVE-UP/WALK-UP
Monday - Friday 8:30 a.m. - 6 p.m.
Tuesday 8:30 a.m. - 7 p.m.
LOBBY
Monday - Friday 10 a.m. - 5 p.m.
Tuesday Evening 6 p.m. - 7 p.m.
Saturday 9 a.m. - 1 p.m.

Sunbeams

By Henry Bosworth

JFK Wasn't There, But He Was, Really

Ted Kennedy looked deep in thought as he sat there on the rostrum, his right hand half-clenched and thumb pressed against his cheek.

Even when he shifted position in his chair or tried to smooth his wind mussed hair, the thumb automatically returned to the cheek.

EDWARD KENNEDY

He obviously was a man with mixed thoughts and emotions as he stared down at the blue carpet on the platform or looked out at the sea of faces (7,000) invited to witness this historic event: the long-awaited dedication of the John Fitzgerald Kennedy Library on the edge of picturesque Dorchester Bay in Dorchester.

He must be thinking, you tell yourself, of his brothers Jack and Bobby and how this library will be a lasting tribute to their political ideals and deeds.

And perhaps wishing if only they could have been here this Indian summer morning to participate in the ceremonies themselves.

Just two chairs away from him, is someone else he must also be thinking about: President Jimmy Carter.

The President, on his arrival with Rosalyn to the strains of "Hail To The Chief" had shaken hands with Kennedy and kissed Joan Kennedy, LadyBird Johnson and Jacqueline Kennedy Onassis. The latter seemed surprised if not startled.

Joan Kennedy, in a yellow suit, sat between and thus separated the President and the Senator -- and perhaps, soon --the incumbent and the challenger.

Two Kennedys had sailed the Presidential course before. One reached his destination. One did not. Both violently died for it.

Ted Kennedy must be wondering what lies ahead for him.

Carter was in Kennedy Country and had to be doing some thinking himself. Ted Kennedy is his biggest political threat. And the official threat may come any day now.

Suddenly there was Joseph P. Kennedy, II son of the late Robert F. Kennedy, rattling the politiness, lashing out at the powerful and vested economic interests.

JOSEPH KENNEDY

In his fiery, Kennedy style speech he called for a better, much better" America..." where no one anywhere is denied his or her dignity as a human being by virture of race, sex or background."

He cited as among today's villains giant oil corporations, big coal companies, agri-businesses keeping the little people from earning decent livings while forcing them to endure terrible working conditions.

"And who's stopping them?", he asked, punctuating each citation. Once, he turned around to glare at Carter as though these questions were especially for him. And that he, as President, wasn't doing his job.

Some stood to cheer and applaud when young Kennedy had finished. They either agreed with him or liked the way he said it. But others thought he should have put a period on it half-way through and it would have been a great speech. His continuous "And, who's stopping them?" and his staring Carter down was rude they thought. The President, after all, was a guest in the Kennedy camp and this was no political rally.

One observer wondered if young Kennedy was igniting his own campaign for his uncle's Senate seat if the latter runs for President and is elected.

Ted Kennedy seemed to be embarrased about it. He said later he did not know what his nephew was going to say until he said it.

Young Kennedy's remarks left the crowd somewhat uncomfortable and the atmosphere on the rostrum somewhat tensed.

But that all changed a few minutes later after Carter accepted for the people of the U.S., the keys to the library. John F. Kennedy, Jr. presented him with the keys, substituting for his grandmother, Mrs. Rose Kennedy, who is recovering from surgery.

It wasn't in his prepared speech but Carter had brought along a little nugget to use if the opportunity presented itself. And apparently he felt young Kennedy's speech appropriately set the stage so. So he dug out the quote from a 1962 President Kennedy press conference during which a reporter said:

CARTER

"Mr. President, your brother Ted said recently on television that after seeing the cares of office on you, he wasn't sure he would ever be interested in being President."

The crowd stirred and murmurred. Ted Kennedy appeared to be caught by surprise and seemed even to blush. But he was soon smiling as Carter continued.

The reporter, Carter said, then asked President Kennedy: "I wonder if you could tell us first, if you had it to do over again, you would work for the Presidency, and second whether you can recommend this job to others?"

According to Carter, President Kennedy replied:

"Well, the answer to the first question is yes, and the second is no. I do not recommend it to others -- at least for a while."

Carter then grinned turned to Ted Kennedy and said: "As you can well see, President Kennedy's wit and also his wisdom is certainly as relevant today as it was then."

Carter went on to give what many in the crowd thought was one of his finest speeches. Some of the Kennedy delivery magic seemed to have rubbed off on him. He was even emphasizing certain remarks by stabbing the air with pointed finger.

"This library," said Ted Kennedy "will be more than just a collection of photographs and objects under glass. It will be a living memorial at many levels.

"For those in other lands, it will be a beacon signalling the message of this nation, a lighthouse bearing witness to Jack's truth that America at its best can truly light the world."

As you listened and studied the figures seated on the rostrum, your own thoughts wandered back to November, 1960 when you covered the election in Hyannis Port.

You remember the party for the press in Ambassador Joseph Kennedy's home in the compound. Jack, Bobby and Ted were there and you chatted with them. So was Rose Kennedy, Pat Lawford, Jean Smith, Sargent Shriver. Jacqueline was pregnant with John John.

You remember Caroline, the Shirley Temple of her day, with a pony named Macaroni and a plane named after her.

And you also recalled that bitter January in 1961 when you sat on a cold bench with your feet in the snow to watch John Fitzgerald Kennedy raise his right hand and become the 35th President of the U. S.

And you remembered how much hope, promise and confidence he gave to his country and the world that day. And the inspiration he was to youth.

JOHN KENNEDY

Suddenly, his voice is there again in taped excerpts from some of his speeches, ringing out again, this time over Dorchester Bay.

..."We dare not forget today that we are the heirs of that first revolution. Let the word go forth from this time and place, to friend and foe alike, that the torch has been passed to a new generation of Americans..."

Ted Kennedy listens, his head down, his right hand now pressed against his cheeck. Jacqueline Kennedy Onassis looks toward the sky. In the crowd, eyes moisten.

Jack Kennedy wasn't there -- but he was, really.

"IT WILL BE a living memorial", Senator Edward M. Kennedy (at podium) tells 7,0 at dedication of the John Fitzgerald Kennedy Library. Shown on rostrum are Carolin

JFK IN ACTION at press conference is one of many photo murals recreating the "1000 Days" of his presidency.

Quincy Well Represented At JFK Library Dedication

Quincy was well represented at the dedication of the John Fitzgerald Kennedy Library in Dorchester Saturday.

Among the invited guests were:

Mayor and Mrs. Arthur Tobin, Senator Paul Harold, State Senate Counsel and Mrs. James R. McIntyre, Regional HUD Director and Mrs. Edward Martin, Quincy Sun publisher and Mrs. Henry Bosworth, Richard Koch, executive secretary Quincy Park-Recreation Board; Rev. William McCarthy, pastor St. John's Church, developer Peter O'Connell, Robert Kenney, former Boston BRA director now a development consultant for Quincy and his wife, Kathy, who served as a coordinator for the dedication.

Also, Quincy District Court Clerk Dennis Ryan, City Treasurer and Mrs. Robert Foy, businessman Larry Antonelli and his son, Larry; Rev. Frank Bauer, pastor Wollaston Lutheran Church, Sheriff and Mrs. Clifford Marshall, Mary Jo Riley, coordinator Quincy Community Schools, Mr. and Mrs. Paul Hunt, Mr. and Mrs. Dennis Harrington Sr., Kathy Sullivan, a member of the JFK Library staff, Tracy Tobin, Kelly Tobin, John (Bud) Kelliher, Peter Kennedy, and Mr. and Mrs. Thomas Norton.

00 invited guests
e Kennedy, John

F. Kennedy Jr., Jacqueline Kennedy Onassis, Lady Bird Johnson, Joan Kennedy, President Jimmy Carter, Rosalyn Carter and Cardinal Medeiros.

(Quincy Sun Photos by Steve Allen)

AMONG THOSE AT dedication of the John Fitzgerald Kennedy Library were, Quincy representatives from left, Rev. William McCarthy, pastor of St. John's Church; Peter O'Connell, former Mayor-Senator and Mrs. James R. McIntyre and Quincy Sun publisher Henry Bosworth.

REMEMBER WHEN?

... the Fire Department's Hook and Ladder Pung awaited an emergency call in the snow in front of the Fire Alarm Building.

...You were not just a Policy Number and Retained your own identity, when personal service was always given... It still is at.

BURGIN PLATNER INS.
1357 HANCOCK STREET
QUINCY 472-3000

[PHOTO COURTESY THOMAS CRANE PUBLIC LIBRARY]

Quincy's Yesterdays

By Tom Henshaw

Board Bans Comics, Paperbacks

The Quincy Literary Review Board moved to ban 15 crime comic books, four 25-cent paperback novels and the complete works of author Nelson Algren from newsstands in the city.

The four-member board was also examining closely several "slick" magazines containing pictorial layouts of a New York City brothel, a nudist colony and "suggestive cheesecake."

Already on the proscribed list were all the novels of Donald Henderson Clarke.

Oct. 25-31
1949
30 Years Ago This Week

The review board was made up of the Rev. Joseph D. Parkman, chairman; newly appointed Police Chief Joseph F. Hughes, Mrs. Ida Classer, and Mrs. Katherine Quinn.

FENNO ST. SCHOOL PLANNED

The City Council passed an order to take by eminent domain 10 acres of land on Fenno St. for a new school as some 300 school officials and supportive parents packed the Chamber.

Public Works Commissioner Charles R. Herbert estimated the land damages at $6,512.

William D. Morrison, principal of the Massachusetts Fields School, told the Council that his school was so badly overcrowded that two of the classes had to attend the Francis W. Parker School.

DOHERTY INJURED

Star tackle Ed Doherty was treated and released from City Hospital for injuries received during the North Quincy High School football team's 7-0 loss to Milton at Veterans Memorial Stadium.

The Raiders' starting lineup: Harry McMasters, Ronnie Wray, ends; Ray Doherty, Don Stewart, tackles; Larry Creedon, George Nester, guards; Frankie Dodd, center; Tom Girvin, Vernon Young, Jim Black, Don Legge, backs.

POLICE COMMENDED

Six Quincy police officers were commended by Braintree Police Chief Edward D. Cahill for their assistance during a serious traffic accident on Granite St., Braintree.

Cited were Capt. William McIntyre, Lt. John E. Wuerth, Patrolmen Joseph Casagrande, William Crooker, Edward Gentile, and Frederick Tighe.

DELAY BLAMED ON CITY

The Vara Construction Co. charged that the failure of the city of Quincy to move the old fire station was the big factor in the delay in completing the new fire station in Houghs Neck.

Vara, low bidder on the project with $143,000, broke ground on Oct. 1, 1947. The company was asking the city for an additional $2,500 to cover the expense of the delay.

QUINCY-ISMS

Patrolman John E. Buell, holder of Quincy Police Department Badge No. 1, retired on an annual pension of $2,080 after 34 years on the force . . . Badge No. 1 was passed on to Patrolman George Ogle . . . Alexander Purdon, executive vice president of the Quincy Chamber of Commerce, said Boston University is studying the need for a community college on the South Shore, possibly on the site of the South Weymouth Naval Air Station . . . Mrs. Mildred Andrea was unable to attend her installation as president of the Abigail Adams Lodge, Independent Companions of America, because she was ill in Deaconess Hospital, Brookline . . . Hamburger was 49 cents a pound at the Meatery, 1388 Hancock St. . . . Second Lt. Raymond L. Burris Jr., son of Mr. and Mrs. Raymond L. Burris of 15 Greenview St., Wollaston, was attending the Marine Corps School in Quantico, Va. . . . City Councillor Amelio Della Chiesa explained Plan E to the Bethany 50-50 Club in the church parlor . . . Housing Authority Chairman Louis A. George opened bids on the 400-home veterans housing project in Snug Harbor, found the low one to be $3,753,000 . . . Steve (Crusher) Casey, the former world wrestling champion, was the headliner on the sports night of the Ave Maria Knights of Columbus Council at St. Joseph's Hall . . . Mrs. Ramona Hamilton opened a school for dancing and dramatics at 36 Pearl St., South Quincy . . . A 1947 Studebaker sedan was selling for $975 at Cooper's, 536 Southern Artery . . . "Top Hat," a horse owned by Janet Burke of 284 Adams St., led police a four-hour chase through West Quincy and Merrymount before he was lassoed by Sgt. Harold Ferguson . . . The Halloween bill at the Strand was "Black Friday," starring Boris Karloff and Bela Lugosi, and "The Ghost of Frankenstein," with Lon Chaney and Lugosi . . . Walter C. Clark of 48 Belmont St., North Quincy, was appointed special constable to serve at the Wollaston Federal Savings and Loan Association . . . Marjorie Morin, daughter of Mr. and Mrs. Ralph Morin of 83 Montclair Ave., was elected to the Academy, the honor society at Simmons College . . . Foy's Markets celebrated their 50th anniversary by giving away 100 bags of groceries worth $4 to $5 each . . . Pvt. Guido J. Vorrosso, son of Mr. and Mrs. Marius Vorrosso of 140 Penn St., South Quincy, was with the Eighth Army in Yokohama, Japan . . . Whipcord work shirts were selling for $1.29 at Jack Warren's Outlet, 5 School St.

Senior Citizens' Shopping-Service Special

Hear Ye! Hear Ye!

QUINCY HEARING AID DISPENSERS
1246 Hancock St., Quincy 773-0900
Next to Bargain Center
We Repair & Service All Makes
We Accept Medicaid - Call and we will mail

Mon.-Fri. 9-4; Sat. 9-12; Eve. by Appt.
ROBERT KARAS, Certified Hearing Aid Audiologist

Wednesday
Senior Citizens Day
at
QUINCY LOBSTER
227 Parking Way,
Quincy 472-1230
10% off everything but
Lobster & Lobster Meat
TAKE OUT SERVICE

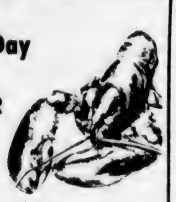

SQUANTUM PHARMACY
746 E. Squantum St., Quincy
328-1082
ONE WEEK ONLY
Anacin 100's $1.49
Colgate Toothpaste 7 oz. .99
Trac II Blades [9 blades] 1.89
Halloween and Thanksgiving cards
Russell Stover Candies
Free prescription delivery service to Squantum & No. Quincy

A Mug of Coffee and a Muffin of your choice
Breakfast, Sandwich Luncheon, Dinners
472-9641
Mug n Muffin
31 BEALE ST., WOLLASTON

472-1424
STRAND
Quincy Sq.
SENIORS
$1.25 At All Times

Colonial Federal Savings
Association of Quincy
Free registered checks for senior citizens who are depositors
Free Barclay's travelers checks for senior citizen depositors.
We recommend direct deposit of government pension checks to assure safety and regularity of receipt.
NOW accounts available.
Quincy - 15 Beach St., Wollaston 471-0750
Also in Holbrook, Wareham, East Weymouth

WITH THIS COUPON
Better Hearing AID CENTER, INC.
SPECIALIZING IN DIFFICULT HEARING LOSSES
1536 Hancock St.
Quincy
Senior Citizens 20% Discount
repairs sales Gould & Mallory batteries
Exp. 11/28
OFFICE HOURS 9 TO 5
PHONE 479-5338
479-5331
WILLIAM A. SACCONE, JR.
CERTIFIED HEARING AID AUDIOLOGIST

WITH THIS COUPON
Free Beverage
with any lunch or dinner
at
Barry's/deli
for Senior Citizens
21 Beale St.
471-6899 Wollaston Exp. 11/28

WITH THIS COUPON
J.B. OPTICAL and HEARING AID CENTER
30% off list price on hearing aids for senior citizens
10% discount on eye glasses for senior citizens
773-3505
773-4174
1361A Hancock St.
Quincy Square
Exp. 11/28 (across from Quincy Sun)

WASHINGTON HOSPITAL AND SURGICAL SUPPLY
MEDICAL SUPPLIES FOR PHYSICIAN AND PATIENT

Your Complete Medical Supplier For Home Care
70 BILLINGS ROAD
NO QUINCY
328-8445

GET AHEAD WITH
HEAD START
5 Beale St. Wollaston

PERM SPECIAL
THRU NOVEMBER
Reg. $35.00
SPECIAL $22.50
HEAT and WAVE
Exp. 11/28

Sue, formerly from a Beale St. salon, is now with us.

REGULAR SENIOR CITIZENS SPECIALS
6 DAYS A WEEK
SHAMPOO & SET $4.00
HAIRCUT 4.00
COMPLETE 8.00
With Free Conditioner
Phone: 472-9627 or 471-4840
OPEN:
Mon. thru Wed. 8:30 til 6:00;
Thurs., 8:30 til 9:00;
Fri., 8:30 til 7:00;
Sat., 8:30 til 5:00

PERMANENT HAIR REMOVAL
"You owe it to yourself to look your best"
15% DISCOUNT FOR SENIOR CITIZENS
Complimentary consultation
DOLORES MacMILLAN
REGISTERED & LICENSED ELECTROLOGIST
680 Hancock St., Wollaston
Tel: 471-9500 471-0214

Free salad with any of our dinner specials for senior citizens. TH-SAT. 10 A.M. - MIDNIGHT SUN. - WED 10 A.M. - 9
335-9721
CORNER OF RT. 53 & PLEASANT ST. (LOVELL'S CORNER) - AMPLE PARKING ACROSS STREET EAST WEYMOUTH
Schrauti-ano SUBS
FRESH BREAD PIZZA .55 .70 .95
PIZZA OF ALL KINDS FRESH DOUGH "Twice the weight of others" $2.45 up
27 OF THEM $1.29 up
Specializing in HOMEMADE ITALIAN FOODS Ready to go in 8 min.
CHICKEN CACCIATORE VEAL PARMIGIANA BAKED LASAGNA & M. ITALIAN MEATBALL EGGPLANT PARMIGIAN ITALIAN SAUSAGE CHEESE RAVIOLI & M.B.
$6.95 Value Only $3.50 Each
SYRIAN POUCHES

OPTOMETRIC ASSOCIATES OF QUINCY
is offering
complete eyecare services
15% discount
for all Senior Citizens
on all eyeglasses
Medicaid and Medicare welcome
Call for appointment
471-2300
680 Hancock St., Quincy, MA
(Wollaston)

quincy cooperative bank
Main Office: 1259 Hancock Street
Quincy, Massachusetts 02169 • (617) 479-6600
Branches: 1000 Southern Artery, Quincy.
Route 3A, Cohasset; Routes 53 & 139, Hanover;
280 Grove Street, Braintree.

Old Kennedy Man Returns

DiSalle Likes Ted's Chances, Recalls Jack At QHS

By TOM HENSHAW

It really wasn't a political speech but someone had asked him the question and so, of course, Michael DiSalle had to answer it.

"I think Ted Kennedy has an excellent chance to be President,' he said. "It's no secret to say that I'd be for him. I think he's the man who can restore confidence in the government."

DiSalle, who was in town for the dedication of the John F. Kennedy Library in Columbia Point, Dorchester, spoke to students at Quincy High School, most of whom had to look him up in a history book.

They found that he is a former mayor of Toledo, Ohio, and governor of Ohio, and director of the Office of Price Stabilization, who was among the first to campaign for Jack Kennedy for President 20 years ago.

He's not campaigning for Ted Kennedy now but he left little doubt where his heart lies.

"There is something about a Kennedy," he said. "I think people today long for the feeling they had in the days of Jack Kennedy.

"Possibly Jack Kennedy's greatest contribution as president was the fact that people believed in him. He had a way of leading people when leadership was really required.

"The people of the United States at the time of his death had a greater feeling of belonging to a great country than they've ever had since. This was the gift he gave them."

DiSalle said it is possible that Ted Kennedy is the best of the three brothers (Bob being the third) because he has had the most experience in government.

"He has had to get along with more people," he said. "Jack and Bob never had the respect of the senators that Ted has. Of the three, the average senator would pick Ted as his favorite.

"I even know some Republican senators who like him."

DiSalle, now a Washington lawyer who is "making more money today than I ever made in politics," mostly told the students anecdotes of his relationship with John F. Kennedy.

He said he supported Estes Kefauver in 1956 when the senator from Tennessee beat Kennedy for the Domocratic nomination as Adlai E. Stevenson's vice presidential running mate.

"I said to Jack, 'You know, you're awfully young. You've got a great future ahead of you. Today, if you are Stevenson's running mate and he is defeated, you'd get the blame for it,' " DiSalle said.

The Stevenson-Kefauver ticket did go down the drain.

"Later on," said DiSalle, "I made a speech at a dinner in Boston. Kennedy was there. I told them I was the one who kept him from getting the nomination for vice president so he was still alive politically.

"Jack got up and said, 'I just don't want Mike to make a career out of saving my political life.' "

He recalled that Gov. Robert Meyner of New Jersey didn't like Kennedy because they had certain ambitions that were in conflict.

"He and I were at a governors' conference in Idaho," said DiSalle, "and Meyner told me that Jack Kennedy had been in his town looking for support for the presidency.

"Mayner said he asked him, 'I suppose by this time you have your whole cabinet picked?'

"Jack said, 'No, I don't have anybody picked, but there are two people who can have whatever they want. One is Mike DiSalle and the other is Abe Ribicoff.' "

Abraham Ribicoff of Connecticut became Secretary of Health, Education and Welfare but DiSalle didn't want any job because he would have had to resign as governor and he didn't think his lieutenant governor was a fit man to succeed to the office.

"I was governor of Ohio when John F. Kennedy made his decision to run for President of the United States," said DiSalle. "We met a number of times and finally decided he was going to announce on Jan. 2, 1960, and three days later I would announce Ohio's support for him.

"After the election and his ascendancy to the presidency we became closer and closer. He was a great leader. His death deprives the country of leadership it has badly needed ever since.

"There is room today for young people in public life. Unfortunately, you find young people who look at it with a great deal of wonderment and who just dislike the whole thought.

"I don't know of anything I could have done that has given me more satisfaction. I can look back and feel that what I had an opportunity to do is still serving a purpose today.

"If the United States needs anything it needs more and more people who are willing to dedicate their lives to the welfare of their fellow men.

"It is something we are losing more and more each day."

KENNEDY CONFIDANT Michael DiSalle, former Governor of Ohio, speaks to class at Quincy High School as part of widespread ceremonies the day before dedication of the John F. Kennedy Library in Dorchester.

(Quincy Sun Photo by Jonathan Burak)

shop around for an auto loan when you can take advantage of us.

BayBank Norfolk Trust

BayBank Norfolk County Trust Company has one of the most convenient and flexible automobile loans available. We offer Simple Interest, as well as Payment Holidays. What's more you can earn a Preferred Customer Rate by having your payments automatically deducted from your Norfolk checking account.

In addition, you can change your due date from month to month, which can help you manage your money more effectively. You'll also receive a monthly statement showing your current balance and the distribution of your previous payment.

So why wait any longer when you could be driving a new car now. Stop in at any one of BayBank Norfolk County Trust Company's thirty-three branches and take advantage of our convenient auto loan. Your application will be given our prompt attention.

BayBank Norfolk Trust

Equal Opportunity Lender

Member F.D.I.C.

Teachers Vote To Further Cut Services

(Cont'd from Page 1)

UNKNOWN TEACHER accompanied by several colleagues, picketed the Huntley Rd. home of Mayor Arthur Tobin last week protesting the Mayor's refusal to approve a raise for teachers. Several wore the bags covering their heads, saying they feared reprisals forthe picketing. Tobin said it reminded him of the Ku Klux Klan.

(Quincy Sun Photo by Jonathan Burak)

to send letters to School Committee member Mary Collins, a member of the committee's negotiating team, asking for a "reasonable settlement," according to Garner.

The QEA has already tried to make its point to School Committee Vice-Chairwoman Patricia Toland and also a negotiator, by picketing and face-to-face meetings, Mrs. Curtin said.

The third member of the school committee member negotiating team, Joan Picard, will probably be singled out for a protest action of some kind next, Mrs. Curtin said.

Boxes filled with the letters to Mrs. Collins were collected at the exits to the George F. Bryan VFW Post, where the QEA meeting was held.

Mrs. Toland said Tuesday night "it seems to me we (the school system) are being shortchanged."

"I think they're being irresponsible. Even without a raise, they're still among the top 15 or 20 best paid in the state," she said.

"They may be infringing upon the contract," she said of the teachers' 11 measures. She offered field trips as one example of "legitimate educational activities" that the teachers may have no right to reject.

Negotiations between the teachers and school committee are scheduled to enter the fact-finding stage this Friday. Newly appointed state fact-finder John Higgins of Melrose will meet with the two groups and, eventually, offer a non-binding compromise solution that may be rejected by either side.

The differences in the contract discussions center around a pay raise, the school committee's proposal that teachers work an extra 45 minutes per day without extra pay and how RIF (reduction in force) layoffs are to be conducted.

The first 10 motions, recommended by about 50 "building captains" and approved by the general membership are as follows:

- ". . . no additional field trips will be scheduled. Any field trips from Nov. 1 on shall be suspended until a settlement is reached. Any teacher who has collected money for trips after Nov. 1 shall return the money to the students, except those few instances where a deposit or payment already made would be forfeited.
- ". . . QEA will consider the possibility of no longer volunteering as bus monitors before and after school hours.
- ". . . no member shall handle any money (e.g. insurance, lunch, picture, football ticket sales, sports, Sal. Army, etc.).
- ". . . all QEA members shall insist on full duty free lunch period.
- ". . . Members will not meet or make calls to parents outside of the regular school hours.
- ". . . members will no longer provide any extra help for students beyond that required by the contract.
- ". . . to ensure that students are provided with maximum safety, teachers will no longer cover another class, or any portion of another class, in addition to their own when that teacher is required to be elsewhere. (e.g. core, PPS, budget session, PAG, administrative meeting, etc.)
- ". . . no members shall supervise detention.
- ". . . no member shall provide supervision of any school activity outside contract hours. (e.g. dances, athletic contests, musical plays, rallies, clubs, Student Government meetings, etc.). It is understood that physical education teachers must give forty hours after the contracted day. It is recommended that physical education teachers give these hours after the contract is settled.
- ". . . no QEA member, at any level, shall write any recommendations, (exclusive of counselors), (e.g. lab. school, college, QJC, job, etc.).

The 11th measure, suggested by members from the floor and approved, states that Quincy High School and Vo-Tech teachers do not take part in the school self-evaluation process outside of school hours.

Teachers have been performing this time-consuming work, part of the school's accreditation process, on their own time, said Mrs. Curtin.

NEWSCARRIERS WANTED
Here's a chance to earn extra money by building a Quincy Sun home delivery route.
Telephone: 471-3100

The 1 out of 4 you help could be you.
Give the United Way

THRIFTY
DISCOUNT LIQUORS

CANADIAN MIST $10.20 1.75 Ltr	MATEUS ROSE $2.65 750 Ml	BALLANTINE SCOTCH $13.71 1.75 Ltr	AMARETTO Di Saronno $9.49 23 Oz
M & R VERMOUTH Sweet or Dry $2.70 750 Ml	MOLSON'S $8.98 12 Oz N Ret Btl	OLD THOMPSON $9.33 1.75 Ltr	S. S. PIERCE VODKA $7.28 1.75 Ltr
CANADIAN CLUB $14.97 1.75 Ltr	FLEISCHMANN GIN $9.60 1.75 Ltr	SEBASTIANI Chablis or Burgundy $2.99 1.5 Ltr	DUBONNET $3.59 750 Ml

THRIFTY LIQUORS
755 GALLIVAN BLVD.
DORCHESTER 436-3815
9 am-10 pm Daily
Exp. 10/30

Political Advertisement Political Advertisement Political Advertisement Political Advertisement Political Advertisement

Concerned Citizens

for

Michael Faherty

"As a senior citizen, I know what a struggle it is to pay bills on my fixed income. I know Mike Faherty will work to control city spending and hold down the cost of government."

--Joseph Vesco
125 Granite Street, Quincy Center

"As a Squantum resident, I'm concerned with the type and extent of development we are going to allow in the few remaining undeveloped places in the city. Mike Faherty is the kind of person who will demand that proper restrictions be imposed, and that developers install lighting, drainage, and other necessary elements to protect our neighborhoods and property values."

--Walter J. Hickey
156 Huckins Avenue, Squantum

"The need for the delivery of quality medical services is an important function of our city government which sometimes does not receive the attention it should. Mike Faherty will be a strong voice in making sure high-quality medical services are available to every Quincy resident."

--Catherine Caldwell
16 Bell Street, Houghs Neck

"I work hard for the money I earn, and I wish others shared Mike Faherty's concern for the way my tax dollar is spent. He will scrutinize every proposal and cut out waste and duplication."

--Roy F. Colman
75 Arnold Road, North Quincy

"As a housewife and mother, I'm concerned about protecting the quiet and safety of our residential neighborhoods. Mike Faherty, a retired state police captain, shares my concern."

--Margaret Mullen
24 Winthrop Avenue, Wollaston

"Mike Faherty will bring back the balance and good working relationship between the city government and city employees which so often seems to be missing. As a retired city employee, I know the frustrations city employees sometimes have to go through; and I know Mike Faherty is firm, but fair."

--John J. Zambruno
162 Summer Street, Quincy

"As a former city councillor and the present state senator, I know the qualities that are important in properly serving the public. I hae confidence in Mike Faherty's abilities and forthright nature. He is one candidate this year who has addressed the issues, and he certainly merits one of our three votes for councillor at large."

--Paul D. Harold
31 Riverside Avenue, Adams Shore

Elect Mike FAHERTY
Councillor at Large

Help Us Help Mike — Call 773-6598

Harold Bates
23 Helene St.
West Quincy

Charles A. Smith
27 Montclair Ave.
Montclair

Alice Callahan
26 Hodgekinson St
Germantown

Margaret &
Ernest Aristide
156 Brook Rd.
South Quincy

Sam Skolar
14 Maypole Rd.
Merrymount

Bob & Barbara Foley
80 Graham St
Quincy Point

Wollaston/North Quincy

Wollaston Hill Concessions

Builder Drops Old Law Suit, Wins Zoning Variance

A law suit that has been pending for 11 years was settled in a City Hall conference room last week and, as a result, Louis C. Ouelette can add 11 parking spaces for his apartment buildings on Wollaston Hill.

When Ouelette built his 53-unit apartment building at 100 Grand View Ave. in 1968 there was so much opposition from neighbors that Ouelette sued them for interfering with his rights under the zoning laws.

Last week, Ouelette went before the Board of Zoning Appeals for a variance that would enable him to change the lines between 100 Grand View Ave. and 109 Warren Ave., where he has a 17-unit apartment house, to create the parking spaces.

Some 50 neighbors showed up at the hearing, obviously pleased that the new parking spaces would take cars off Grand View Ave. but also ready to wring a few concessions out of Ouelette.

Ouelette agreed to drop the law suit and also that he would not displace snow from his property onto the street, that he would maintain as much greenery as possible around his apartment houses, and that he would not increase the number of units.

He also agreed to extend an existing 100-foot retaining wall for another 25 feet in order to level a slope in the lot for the parking spaces.

Clara Yeomans, executive secretary of the Conservation Commission, said that several large trees will have to be removed to make way for the parking spaces.

One thing that was not settled last week was Ouelette's suit against the city of Quincy, Building Inspector Allan MacDonald and six city councillors, vintage 1968.

Ouelette brought suit against them for "maliciously preventing him from obtaining a building permit" and putting him to great expense to build the apartment house.

The case went to the State Supreme Court twice on technical points and twice the defendants lost.

Councillors of 1968 named in the suit were Arthur H. Tobin, John J. Quinn, Clifford H. Marshall Jr., J. Vincent Smyth, Edward S. Graham and George B. McDonald.

City Solicitor Robert Fleming said he plans to confer with Ouelette's attorney, former City Solicitor and City Councillor Richard W. Barry, to see if that case can be dropped, too.

CLOWNING AROUND at the recent North Quincy Business District sidewalk sale is Mary Dowling of Montclair (far left). Enjoying her antics are Barbie Murphy, 8; Elizabeth Holt, 7; Joanna Rapalje, 7; Mara Graham, 6 and Melissa Holt, 9. Standing behind them is Donna Walty, 10.

(Quincy Sun Photo by Steve Grochowski)

Atlantic Center Invited To Join QCAO

Directors of the Quincy Community Action Organization, Inc., have voted to invite the Atlantic Neighborhood Center to have a member on the board, increasing neighborhood representation to four areas.

In other actions, the board voted to hold mid-term elections to fill vacant seats on the board from the Southwest Neighborhood Center and the Germantown Service Center.

Those interested in running for election to the board should contact Norma Barriere, Germantown, at 471-1189, Mary Brelsford, Southwest, at 471-0796, or Jane Ford, Atlantic, at 773-1380.

The board also:

Approved a $114,000 community services grant request to administer the Headstart, Family Planning, Energy, RSVP, Food-Nutrition, Southwest and Germantown Centers programs.

Approved a contract between the QCAO and the Quincy Housing Authority to weatherize the homes of public housing tenants who must pay their own energy costs.

Clement O'Brien, director of the QHA, praised Rosemary Wahlberg, executive director of the QCAO, for her initiative in coordinating efforts to solve the energy crisis for low income people.

Family Planning Director Laura Liscio announced the promotion of Helen Bowmar, a member of Family Planning since its inception in 1972, to the position of community educator.

The board approved the attendance of the executive director at the National Conference of Community Action Directors in Indianapolis, Ind., this week (Oct. 20-26)

City Engineer Viewing Wendell St. Abandonment

City Engineer Edward Leone is studying the engineering details of the proposed abandonment of a section of Wendell St., Wollaston, to help Eastern Nazarene College unify its campus.

Seven City Councillors voted last week to hand the matter to Leone, with Councillor James A. Sheets voting president because of his connection with the college. He is an ENC graduate.

The college owns land on both sides of the 200 to 300 foot section, which has created security and traffic problems on the campus.

MONEY TALKS

Trying To Cope In A Federal 'Swamp Of Alligators"

By Philip J. Lawrence, President

Colonial Federal Savings

and Loan Association

of Quincy, Holbrook & Wareham

8-6 Weekdays 8-7:30 Thursdays

The President of the United States has referred to it as "the horrible Federal bureaucracy". It is the nation's largest employer, and it is doing a disgraceful job of managing its 2.8 million workers. It consumes one-fifth of the Gross National Product. It spends tax revenues at the rate of $63 million an hour, is losing $60 billion a year in overspending, and has run up a national debt of $750 billion.

"No other President ever proposed a more ambitious revamping of the bureaucracy," U.S. News & World Report has noted. But Jimmy Carter's administration is making little headway as the intrenched opposition, including Congress, civil-service workers, and special interest groups, gird to blunt his efforts.

John Gardner, former secretary of the Department of Health, Education, and Welfare and founding chairman of Common Cause, used the analogy of a checker game four years ago to illustrate the paralysis of government by our monstrous bureaucracy.

"Two urgent matters before the nation are the energy crisis and the economy. On both fronts policy making has been gravely complicated by the underground struggle of powerful interests.

"One might liken any top policy-maker today to a person who is trying to win a game of checkers when someone leans over his shoulder, puts a thumb on a checker, and says, 'Go ahead and play. Just don't move this checker.' Someone else leans over the other shoulder and puts a thumb on another checker. A third person covers still another. Pretty soon -- all thumbs, no moves.

"The thumbs are, of course, the special interests. The owners of the thumbs don't really wish to paralyze the nation's problem-solving efforts. Each just want to immobilize one checker. But collectively they prevent a solution."

Business firms which complied with the Government's understandable urging in postwar years to hire veterans, who were then predominantly white males, are now being cited with Federal charges for job discrimination against women and minorities because of the imbalance of their rosters. The U.S. ban on mandatory retirement has the effect of continuing the imbalance.

All of which is enough for every person who has to cope with Government regulations to exclaim with Harrison Wellford, director of reorganization of the Office of Management and Budget: "I'm up against a swamp of alligators."

Wollaston Park Dinner Meeting

The Wollaston Park Association was scheduled to hold its 23rd annual dinner-meeting and election of officers last night (Wednesday) at 7 p.m. in Walsh's Restaurant on Billings Rd., Norfolk Downs.

Wollaston Music Center and Hobby Shop
27 BEALE STREET
WOLLASTON 773-5325
H.O. TRAIN Accessories
Drums - Guitars
Sheet Music
Records
Model Kits
Testors - Paints
Flying Rockets
School Supplies

Avenue Thrift Shop
WE BUY AND SELL
USED FURNITURE AND APPLIANCES
3 LOCATIONS TO SERVE YOU!
"QUINCY"
676 Hancock St., Wollaston
at Beale St.
479-7101
"DORCHESTER"
867 Dorchester Ave.
at Columbia Rd.
265-7100
"SOUTHIE"
381 West Broadway
So. Boston
269-3400

S.S. Sewing Machine Co.
We Service All Makes Sewing Machines and Vacuum Cleaners
665A Hancock St., Wollaston
471-5982

INDOOR FLAGS OUTDOOR
ACCESSORIES
State Flags, Church Flags, Flags of All Nations, Flags
FLAGS MADE TO ORDER
EAGLE FLAG CO., INC.
147 Beach St.
Wollaston, Mass. 02170
617 472-8242

Speaks At North Quincy H. S.

LBJ Aide Liz Carpenter Says Abigail Adams Idol

By BERNIE O'DONNELL

For a woman who has dealt with presidents from Franklin Roosevelt to Jimmy Carter, Liz Carpenter names a surprising choice as her "idol".

But it was one which seemed to win favor with the several hundred students and teachers she addressed at North Quincy High School Friday.

"Abigail Adams has been my idol," she said. "If she had gone to Philadelphia with John, we women would have been written into the constitution then and saved about 200 years."

Mrs. Carpenter, former executive assistant to President Lyndon Johnson and a long-time observer of the Washington scene, was in the Boston area to attend the dedication of the John F. Kennedy Memorial Library.

The theme of her talk was "public service". She noted that the Kennedy Library was to be dedicated not only to the late president but also to all those "who through the art of politics, seek a better world."

She addressed her remarks to "all the future presidents, mayors and governors, diplomats, selectmen and other public servants here today; because I'm sure that's what I'm looking at.

"I'm sure that many of you here will find a piece of your life for public service, as so many who have walked in this city have," she said in her Texas drawl.

Mrs. Carpenter's own life in the political scene began in 1944, when she began covering Washington for a syndicate of national newspapers. She became a friend and confidante of Texas Congressman (and later Senator) Lyndon Johnson, and was named executive assistant to LBJ when he was John Kennedy's running mate in the 1960 presidential election.

After President Kennedy's assassination in 1963, she became press secretary and staff director for the new First Lady, "Lady Bird" Johnson. She remained in that post until the Johnsons left the White House in 1969.

She's now a consultant to the Johnson Presidential Library in Texas and occasionally barnstorms on behalf of the Equal Rights Amendment. She and her husband run a Washington-based public relations firm.

Despite her professed discomfort at visiting Boston "between a Pope and a president," Mrs. Carpenter offered opinions and reminiscence on a variety of topics:

- Washington, D.C.: "The only asylum in the world run by its own inmates.
- Working for President Johnson: "Lyndon Johnson was the kind of man who wanted everything done yesterday."
- On the campaign trail with Johnson: Carpenter joined Johnson on one of the last of the old-style "whistlestop" campaign tours during the Kennedy-Nixon campaign in 1960. In one backwater Virginia town, she recalls, the train was so far behind schedule that Johnson was advised to cut his speech to five minutes.

"Well, Hubert Humphrey used to say that Lyndon couldn't clear his throat in 30 minutes. You can imagine how tough it was to keep him to five minutes."

The five-minute deadline came and went, and Johnson showed no sign of cutting his speech short, and the decision was made to go ahead anyway. Thus, the residents of Culpepper, Va. were treated to the spectacle of a vice-presidential candidate trying to get in his last words as the train slowly chugged out of town.

As a parting shot, LBJ shouted, "What has Dick Nixon ever done for Culpepper, Virginia?"

One town wit was heard to yell back, "Hell, what has anybody ever done for Culpepper, Virginia?"

- John Kennedy's effect on American politics: Kennedy's election eliminated the taboo that a Roman Catholic could not hold national office and opened the way for other groups, as well, she said.

"We spent most of the (1960) campaign hitting the 'Bible Belt', trying to prove that Roman Catholics didn't have horns and tails. Well, President Kennedy ended the bugaboo that a Roman Catholic cannot be nominated. Now I hope that some of the other bugaboos, like you cannot be nominated if you are a woman, can be ended, too."

- The Kennedy Library: "A lot of people will think that, because it's a library, only books will be there. Actually, there will be fewer books there than anything else.

"It's meant as a sightseeing place, where you can learn about the Kennedy years. I hope that you will all find time to visit it."

LIZ CARPENTER, former aide to President and Mrs. Lyndon Johnson discusses her thoughts on the dedication of the John F. Kennedy Memorial Library with North Quincy High Students. Seated behind her are School Committee Vice-Chairwoman Patricia Toland; Principal Peter Chrisom, and Michael Ricciuti, senior class president and master of ceremonies.

(Quincy Sun Photo by Steve Grochowski)

One Way Asked For Arthur St.

City Councillor James A. Sheets has asked that the Traffic Commission consider making Arthur St., West Quincy, one way in an easterly direction between Nelson and Smith Sts.

Political Advertisement Political Advertisement Political Advertisement

Re-elect

JOANNE CONDON

Ward 6 Councillor

"I support Joanne Condon because she really cares about Ward Six."

Mary Gougian
13 Hillcrest Rd.

Political Advertisement Political Advertisement Political Advertisement

Learn from the Past
Look to the Future

Vote for a Candidate for Councillor At Large who will be Concerned with Municipal Issues not Political Personalities.

Vote

RICHARD J. KOCH, JR.

Councillor At Large

A Candidate who can weigh the Issues and Proposals on Merit on the Best Interest of all the people of Quincy.

A Registered Democrat With An Independent Voice For You

KOCH
COUNCILLOR-AT-LARGE

Committee to Elect Richard J. Koch, Jr.,
Linda Bowes, Treasurer, 241 Newbury Ave., North Quincy

PREVITE'S
THE ITALIAN MARKET

Home Made ITALIAN SAUSAGE 1.49 LB.

Sirloin Tips . . . . . 2.19 lb.

Party Platters for 15 people 16.50 Plus Tax

72 Sumner St.

OFF 385 WASHINGTON STREET

472-9830 **QUINCY**

Arts/Entertainment

Weymouth Rotary Big Band Night

Dick DiBona, of Quincy, is a member of the John Savini Band which will perform at the Weymouth Rotary Club's 15th annual "Big Band Night" Nov. 2, at the Chateau de Ville, Randolph.

DiBona, formerly with the U. S. Army band in West Germany on clarinet and sax, will be on baritone sax.

The 15 piece band, comprised of former big band musicians, will play pop dance tunes and re-create with original arrangements the sounds of the big band era of the 1930's and '40's.

Such classics as "In the Mood", "Begin the Beguine" and "You Made Me Love You" are played in the exact style and arrangements of Glenn Miller, Artie Shaw and Harry James.

Some other members of the band are Al Anthony, Al Tobias, Ted Casher, Terry Anthony, Lou Columbo, Dick Johnson, Jerry Duragen, "Tack" Takvorian, Bill Cecchi, Mike Lalli and Arnold Mackenie.

This event is the only fund raiser the Rotary Club holds to raise money for scholarships and community projects.

Tickets are available from Rotary Club members, at Weymouth banks, and at the door.

Club president is Fred Kelly. Jack Gillig is chairman, and Paul Modestino and Dr. Armen Nalband, committee members for the event.

TEMPLE BETH EL, 1001 Hancock St. Quincy will present Steven Freedman in an evening of Cabaret Saturday at 8 p.m. Tickets will be available at the door.

Merrymount PTO Sponsoring Health Fair Oct. 30

The Merrymount School Pto will sponsor a Health Fair in honor of the International Year of the Child. Tuesday, Oct 30, 7:30 - 9:30 p.m.

Professionals from greater Boston will discuss health related issues with area residents in a science fair format.

Participants, many volunteering their time, will provide information on generic drugs, hearing difficulties, nutrition, scoliosis, the hazards of smoking, CPR, The Heimilich Maneuver, alcohol and drug abuse, the role of the school nurse, and the need for regular pap smear and breast examination.

A nurse will be available to take blood pressure. Information on obtaining medical records will also be available.

Co-chairwomen Mrs. Annalee Collins and Mrs. Kathleen Mitchell encourage all area residents to attend.

NQHS Swimming Boosters Yard Sale Saturday

The North Quincy High School Swimming Boosters Club will sponsor a yard sale Saturday, Oct. 27 (rain date - Sunday) at the corner of Newport Ave. and Newport Terrace from 10 a.m. until 3 p.m.

'Street Fair' Saturday At Wollaston Methodist Church

Wollaston United Methodist Church, 40 Beale St., Wollaston Center, will hold a fall "Street Fair" Saturday, Oct. 27, 10 a.m. to 3 p.m.

Included in the fair will be a country story with dry goods and cheese for sale, a "trim a tree" shop, and a white elephant table.

Knitted and crocheted items, baked goods, hand crafts, plants and other items will also be available.

Taleb Grotto Benefit Show Saturday

Taleb Grotto is sponsoring a benefit show for the Quincy Masonic Temple Restoration Fund Saturday, at the temple.

The Taleb Grotto Band will perform at 7:30 p.m. A magic show by Drago will be at 8:30 p.m.

Door prizes of a magic set for a child and two tickets to Taleb Grotto's Ladies Night Nov. 16 for an adult will be given away.

JASON'S
1514 HANCOCK ST., QUINCY
773-2089
SAVE ON RECORDS
TAPES-LUGGAGE
SHEET MUSIC
LEATHER GOODS & MORE

WOLLASTON THEATRE
14 Beale St. 773-4600
Wed. thru Sat. Oct. 24-27
Days Of Heaven [PG]
7:00 & 9:15
Kids Mat. Sat. Oct. 27
WILLIE WONKA & THE CHOCOLATE FACTORY
2:00 [PG]
Sun. - Tues. Oct. 28-30
Last Hurrah [PG]
7:00 & 9:15 Sun. Mat. 2:00
SEATS $1.50 MAT'S $1.25

DON'S JOKE SHOP
1653 HANCOCK ST. QUINCY
Telephone 479-8577
HALLOWEEN
GAGS
HULA-SKIRT
MASKS
MUSTACHES
BEARDS
WIGS
CANES
HATS
JUMBO
MAKE-UP
BOWTIES

Order of Sons of Italy
120 Quarry Street, Quincy
LAS VEGAS NIGHT
FRIDAY, NOV. 9, 7 P.M. -MIDNIGHT
DONATION $1.00
For Entrance and Door Prize

DUTTON'S
RESTAURANT
Featuring the Finest In New England Cooking
LUNCHEON
11 A.M. to 4 P.M.
DINNER
4 P.M. to 10 P.M.
ACCOMMODATIONS FOR
Bowling Banquets
Retirement Parties - Showers
Weddings & Anniversaries
Entertainment Nightly at the Fireside Lounge
FOR RESERVATIONS
Call: 471-1623, 471-5540
125
SEA ST.
QUINCY
471-1623
DUTTON'S

CHINA STAR
Visit Our Downstairs "Star Lounge"
THURS — SAT
Ron Ericson
EVERY WEDNESDAY
Disco Dancing
Lunch Specials Daily 11:30-3
Banquet Facilities Accommodating 135
105 Sea St., Quincy
TAKE OUT ORDERS
471-2255

where old friends meet
Sherry's
579 Southern Artery
QUINCY
472-2845
the best and liveliest entertainment...
ON THE SOUTH SHORE!
WED thru SUN
City Lights
CLOSED MONDAYS

Squantum First Church Christian Art Festival

The First Church of Squantum held its second annual Christian Art Festival Sunday morning.

It began with a worship service on the place of art in the Christian's life, and ended with a display of art created by church members.

The service began with an Introit by the Senior Choir, a Call to Worship by Richard Williams and an Opening Prayer by Ralph Dougherty.

Rev. Dr. Gene Langevin, church pastor, described Solomon's Temple to the children present, and dedicated two new pieces of art for the church.

The two pieces of art were the Communion Table, given in memory of Peter Otto Olson by his family, with gilt lettering by David Mildram, and two stained glass windows in the narthex of the church.

The two window panels were in the original Squantum church building and have been installed in the narthex as a memorial to Edith Mullin by her sister, Ruth Danforth.

The carpentry was done by David Mildram, related electrical work, by John Malmgren.

Dorothy Abbe read the Scripture from the book of I Kings. The Senior Choir sang, "Worship the Lord in the Beauty of Holiness", with words by Monsell and music by Sherwin. Dr. Langevin concluded a series of six sermons based on events in the lives of the first three kings of Israel.

More people contributed art for display this year than last, including:

Dorothy Abbe, Janet Abbe, Susan Abbe, Evelyn Ahearn, Doris Callbeck, Gordon Campbell, Katie Crossman, Ruth Danforth, Betty Ellis, Karenann Fantucchio, Barbara Frazer, Paula Golden, George Goward, Ruth Goward, Grace Holmes, Millie Johnson, Eunice Leggatt, Gene Langevin, Mae Lewis, Leon MacIntyre, Ann Leslie Moore, Andrew Ogilvie, Marie Reister, Susan Scott, James Sumner, John Sumner, Emery Swanson, Helen Swanson, Ruth Swenson, Jens Thornton, Genevieve Todd, Richard Williams, Steven Williams and the Thursday Morning Craft Group at the church.

Next Sunday morning at 10:15 a.m. the congregation will hold a special observance of Reformation Sunday which celebrates the Protestant re-formation of the Christian Church.

MRS. CATHERINE MIETHE (second right) collected $259.71 in a three-minute shopping spree at the Quincy Center Capitol Market, sponsored by the Quincy Auxiliary Police Association. Mrs. Miethe, of 228 Whitwell St., Quincy Center, won a drawing held by the auxiliary to help finance a variety of charitable projects. Store manager Joseph Amorelli (left) accepts the check for $259.71 from City Councillor Francis McCauley, as Barbara Lawrence, right, president of the auxiliary, admires one of the two Thanksgiving turkeys Mrs. Miethe collected.

(Quincy Sun Photo by Steve Grochowski)

Thayer Students From Quincy Earn Letters Of Recommendation

Three Quincy students attending Thayer Academy, Braintree have been named commended students by the National Merit Scholarship Program, according to Peter H. Benelli, headmaster.

The three are Kathryn L. Chamberlain, daughter of Mrs. Mary Chamberlain, 240 South Central Ave., Wollaston; David A. Hodess, son of Dr. and Mrs. Herbert Hodess, 311 Adams St., Wollaston and Nicholas Lahage, son of Mrs. Muriel Lahage, 16 Lebanon St., Quincy Point.

They were presented letters of recommendation by Benelli.

Recommended students are those who finished in the top five percent of the million who took the qualifying test in September of 1978.

NEWSCARRIERS WANTED
Here's a chance to earn extra money by building a Quincy Sun home delivery route.
Telephone: 471-3100

Attorney Services
ALAN H. SEGAL
175 Quincy Shore Drive, Quincy 328-6545
420 Washington St. Braintree 848-6272
General Practice
Criminal & Family Law
Personal Injury Claims
Real Estate
Wills & Trusts
NO CHARGE FOR FIRST OFFICE VISIT

Jewels & Gems

by Stan Manin

Lose an earring? There seems to be no function on earth for the odd one left behind. Here is a suggestion. Save the earring remnants in a box. When you have collected a few, string them up to make a bright, glittery mobile. Attach them to a costume gold chain to reflect extra sunlight and give them some spin. Hang them over a child's crib; they are sure to attract inquisitive eyes and provide hours of juvenile entertainment. Instead of putting your leftovers to pasture, you will transform them into an appreciated gift.

Your patronage is appreciated. When you want a piece of jewelry for yourself, or as a gift, we hope you'll come by and see our fine selection at GRONO & CHRISTIE, INC., 536 Adams St., East Milton, 696-1490. In addition to the sale of jewelry, we help to discretely dispose of unwanted jewelry for private owners, banks and estates. Hours: 9 a.m. - 5 p.m. Mon. thru Sat.

HELPFUL HINT:

By adding or removing a ring guard, your old ring can be worn on a new finger.

Political Advertisement Political Advertisement Political Advertisement

ELECT JOHN H.
McDUFF, JR.
TO THE QUINCY SCHOOL COMMITTEE

HE WILL LEAD THE FIGHT FOR LOWER TAXES!
HE WILL LEAD THE FIGHT FOR IMPROVED EDUCATION!
HE WILL LEAD THE FIGHT FOR DISCIPLINE AND ORDER!
INTO THE 80's

- GRADUATE: Boston Public Schools
- B.S. DEGREE, Emerson College
- MEMBER:
  Quincy Taxpayers Association
  Mass Citizens for Life
  Citizens for Limited Taxation
  Mass Citizens Rights Assoc.
  National Rifle Association

LEAD ON McDUFF!

John H. McDuff, Jr.
216 South St., Quincy

Political Advertisement Political Advertisement Political Advertisement Political Advertisement

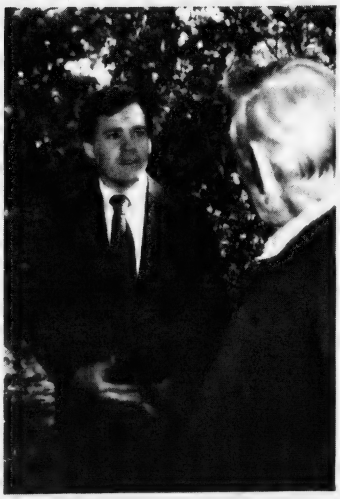

ELECT
MIKE KELLY
WARD 6 COUNCILLOR

He's Concerned
He's Involved
He's On Our Side

Walter Hickey, 155 Huckins Ave.
Joseph Lent, 82 E. Squantum St.

Toland Cites Experience In Bid For School Relection

Mrs. Patricia Toland says she feels that the experience she has gained during her first four-year term on the School Committee will make her a more valuable member of the committee for the next four years.

Mrs. Toland, who is vice chairwoman of the School Committee and a candidate for re-election, spoke at a wine and cheese reception in her honor at the Presidents Golf Course.

She discussed her committment to learning as much as possible about the issues facing public education and to seeking workable solutions to complex school problems.

She cited her monthly meetings with School Committee women from across the state as well as her attendance at national and regional meetings where issues facing other schools systems are discussed.

Mrs. Toland noted that, as vice chairwoman, she represents her colleagues and the school system around the state.

She also highlighted her involvement with the Citywide Parents Advisory Council and the Chapter 766 Parents Advisory Board as evidence of her committment to involving parents in education.

The large number of phone calls she receives from parents, she said, indicates to her that they should have access to those who are responsible for setting policy.

Political Advertisement

Political Advertisement

taxachusetts

THE PROBLEM:

$ Runaway Spending

$ Broken Promises

$ Uncontrolled Property Taxes

$ Phantom Tax Reforms

$ That *@$#! Auto Excise Tax

$ Unfair Tax Treatment of Renters

$ Special Interests and Bureaucrats Spending Your Money

$ Spiraling Taxes

THE SOLUTION:

PROPOSITION 2½

WHAT PROPOSITION 2½ WILL DO FOR YOU!

$ Cut Property Taxes to 2½% of Full Value

$ Cut Auto Excise Tax From $66 to $25

$ Give Renters An Income Tax Deduction

$ Limit Total State and Local Taxes

$ Abolish Fiscal Autonomy of School Committees

$ End Compulsory Binding Arbitration for Public Employees

$ End Unfunded Mandated Programs

Phone CLT Quincy Coordinator

John S. Isaac today at one of the following numbers

773-1107 • 471-6648 • 825-6842

or Return This Form

CITIZENS FOR LIMITED TAXATION

22 Shaw Street

Quincy, Mass. 02169

☐ YES! I WANT TO CUT TAXES

I'll circulate Petitions For Proposition 2½.

Name (please print)_____

Address _____

_____ Zip _____

Phones: Home ( ) _____ Business ( ) _____

☐ Please send me _____ forms (approximately 60 signature lines each)

☐ I would like to help organize petitioning in _____

☐ I'll do volunteer office work in Boston during the campaign

☐ days ☐ evenings ☐ weekends

☐ I would like more information on CLT

John S. Isaac, 22 Shaw St., Quincy

The Campaign Trail. . .

PTA Gave Kennedy School Committee Start

School Committeeman Christopher F. Kennedy says the road to a seat on the school board began for him 25 years ago when he joined the Montclair Parent Teachers Association.

Kennedy, who is a candidate for re-election, told a meeting at the home of Mr. and Mrs. Thomas A. McGinnis, 23 Barham Ave., Montclair, that most of his life has been devoted to schools and their problems.

"When my first child went to kindergarten almost 25 years ago, I joined the Montclair PTA. Eventually, we had eight children, and so I became steadily involved in volunteer work for the Quincy Public Schools.

"Prior to my service on the School Committee, I was successively president of the city-wide Parent-Teacher Council and chairman of the Educational Development Committee of the Quincy schools.

"Professionally, I am the dean of students at Northeastern University - where I am completing my 32nd year.

"I believe that good schools with dedicated teachers are an indication of a strong city. Good citizens use them as a measure of the worth of a city with respect to moving into or remaining within it.

"The greatest resource we have is our children, and they deserve the best education that we can sensibly afford.

"Service on the School Committee is extremely important. School system policies, budget appropriations, personnel matters all relating to the education and treatment of our students are of vital and continuing concern to the School Committee.

"Competence, understanding, concern, and an awareness of the complexity and effect of their decisions are all critical to the committee members."

Condon Explains Role In Zoning

Joanne Condon, who is seeking re-election as City Councillor from Ward 6, explained the councillor's role in development at a house party in the home of Mr. and Mrs. John Gougian, 13 Hillcrest Rd., Squantum.

"I believe that my job as Ward 6 councillor is to keep you informed on all development proposals, to give you the whole picture," she said.

"Planned unit development [PUD] is absolutely the best zoning for an area that is completely undeveloped. This gives the people the ability to see the whole picture before any construction takes place."

She said that in areas that are already developed, like the Boston Harbor Marina site, another type of zoning may be better than PUD.

"At present some of the land already has existing structures which are in deplorable shape," she said. "In order to get financial backing to rehabilitate these buildings, it is necessary to expand the industrial zoning.

"If the whole parcel becomes PUD, then nothing at all can be done until a comprehensive plan is proposed for the entire 300 acres.

"Presently, residential buildings cannot be constructed in the industrial zoned land. If it is changed, then we could have another proposal for thousands of apartments."

Mrs. Condon explained that a public hearing will be held before the City Council on proposed zoning changes.

"When the proposal comes before the City Council I will vote according to the wishes of the majority of my constituents," she said. "That's why I was elected -- to represent the people of Ward 6."

Conroy Seeks More School Bus Safety

Patrick Conroy, a candidate for the School Committee, has written to School Supt. Dr. Lawrence P. Creedon urging increased school bus safety.

Conroy praised Carl Leone and the school bus drivers for their efforts to insure the safety of school children. "However," he added, "cars that drive by the buses while the red lights are flashing, are a serious problem and pose a constant threat".

He suggested painting this warning on the back of each bus: 'State Law Stop When Red Lights Flash'.

Conroy acknowledged that the signs wouldn't stop anyone from intentionally violating the law, but he added:

"If the signs prevent just one accident, they will be worth the effort involved".

NEWSCARRIERS WANTED

Boys - Girls

'Start Your Own Quincy Sun Paper Route'

Call 471-3100

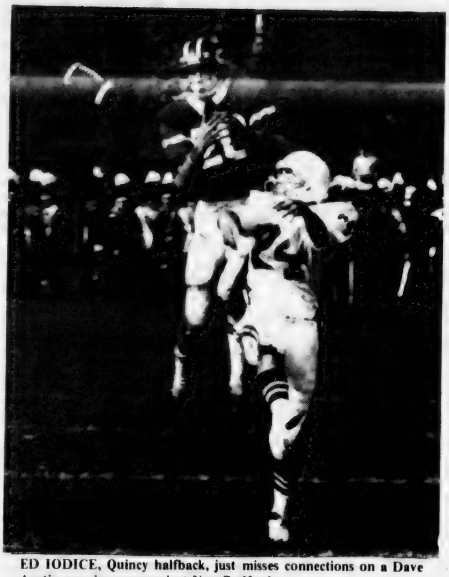

ED IODICE, Quincy halfback, just misses connections on a Dave Austin pass in game against New Bedford.

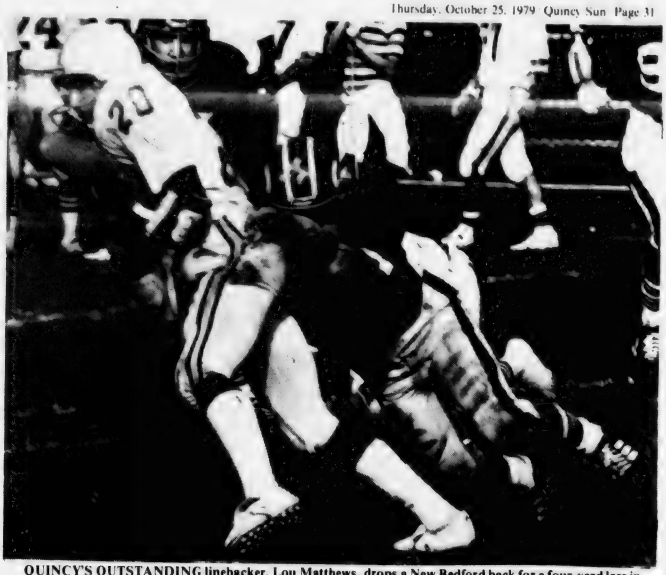

QUINCY'S OUTSTANDING linebacker, Lou Matthews, drops a New Bedford back for a four-yard loss in last week's 8-8 tie at Veterans Memorial Stadium.

(Quincy Sun Photos by Steve Grochowski)

Quincy 8, New Bedford 8

Presidents Hope Nightmare Will Go Away

By TOM SULLIVAN

Last week's Quincy High football practices were a nightmare for Coach Tom Fitzgerald and the nightmare continued on Saturday when the Presidents, with three key backs injured, we're fortunate to escape with an 8-8 tie with New Bedford, a Division 2 team with a 1-4 record, at Veteran's Memorial Stadium.

Fitzgerald hopes the backs will be all right for Saturday's 1:30 p.m. Suburban League game with Weymouth North at Weymouth's Legion Field where Weymouth will be trying to bounce back from two straight defeats.

Weymouth lost to Brookline, 30-20, last week after bowing to North Quincy, 14-6. The Maroons defeated Braintree, Cambridge Rindge and Latin and Boston Tech while losing a close one to strong Waltham.

"We had an awful week of practice and I had to make all sorts of changes," said Fitzgerald, whose Quincy team takes a 4-1-1 record into Saturday's Weymouth game. "Halfback Ed Iodice had a bad back and practiced very little. Quarterback Dave Austin had bruised ribs and also worked out only lightly. Then we lost fullback Dan Goldrick on Tuesday when he injured his ribs. We were afraid he was seriously injured but it wasn't as bad as we thought.

QUINCY SEASON SCORING

	TD	PAT	Pts.
Brennan	7	0	42
Iodice	4	0	24
Austin	2	2	14
Bandera	1	0	6
Pettinelli	0	6	6

"Goldrick didn't even dress for the New Bedford game and Iodice sat out the second half. Also, I didn't use Austin until the second half. I didn't want to use him at all, not wanting to cause him any further injury, but we needed a bit more speed to the outside.

"As a result of all these injuries, I had to move Billy Flynn from halfback to fullback and had to make other changes which resulted in a lot of confusion. I admit we were a confused team against New Bedford, but that was to be expected. Without Goldrick's fine blocking and the running of him and Iodice, they were able to key on Tommy Brennan and for the first time this year he was held under 100 yards."

Brennan did add 80 yards and after six games has gained 775 yards, an impressive figure.

Ron Pettinelli started and played the first half at quarterback. "Ron did an excellent job but Austin gives us a bit more speed to the outside and that is why I put him in the second half," Fitzie said.

Quincy's number one problem, a bad pass from center on a punt situation, handed New Bedford its touchdown in the final seconds of the first half. In four games this fall Quincy has given the opposition a touchdown in this way.

Defensively the Presidents were again outstanding. Asst. Coach Joe Goguen had special praise for the secondary.

"The secondary was just great again, especially Charlie McCall and Paul Martin, while Todd Veale also played well," Goguen said. "Martin threw a New Bedford back for a huge loss, then intercepted a pass to set up our touchdown. And McCall was just great again and nearly pulled the game out with his sixth interception of the year." Another secondary standout, John Kavanaugh, was injured and missed the second half.

McCall was a standout both ways and his pass reception gave Quincy the ball on the one-yard line to set up Brennan's seventh touchdown of the year.

(Cont'd on Page 33)

Sports

SPECIAL
We Check Your
FRONT END SPRINGS SHOCKS
ALL FOR A $2.00 CHARGE
No Obligation while you wait
WOODWARDS INC.
111 McGrath Highway
Quincy

OBEDIENCE DOG TRAINING
SOUTH SHORE DOG TRAINING CLUB
NEXT BEGINNER'S CLASS STARTS
Thursday, November 1, 1979 at 6:45 p.m.
No prior experience is necessary
Bring your dog with you.
The Quincy Armory
1000 Hancock Street, Quincy, Mass.
For more information call: 383-9704 or 472-8896

CIRCUS-PAT'S-BRUINS
CELTICS-CONCERTS
TICKETS FOR ALL!
4 Season's Tickets
Quincy Center (across from MBTA)
Phone 479-6414

America's Finest
ATHLETIC JACKETS
For the Entire Family

13.95 and up

- Organizations
- School Groups
- Bowling Leagues
- Skating Teams
- Basketball and all other Athletic groups.

EXPERTLY EMBROIDERED ON OUR OWN PREMISES WITH ANY SCHOOL NAME, YOUR NAME or whatever you wish at reasonable cost
Sizes: Junior - S thru Adult 6X
GROUP PRICES AVAILABLE
TOP QUALITY 100% WOOL MELTON JACKETS IN STOCK
The Personalized Gift Center of the South Shore
A.E. GOODHUE COMPANY
1163 HANCOCK ST., QUINCY
Telephone 472-3090

Bulldogs Upset Hanna Club

The Quincy Bulldogs played one of their better games last Friday to upset the previously unbeaten Hanna Club, 10-6, and knock the Hannas out of first place in the Boston Senior Park Football League.

The Bulldogs (4-2) will play the defending champion South Boston Chippewas Friday night at 7:30 at Quincy's home field, the East Boston Stadium. The Chippewas two weeks ago ended Quincy's three-game win streak, 7-6, as the result of a blocked punt.

The Bulldogs' defense, the best in the league, again blanked the opposition last week and is unscored upon now in 21 straight quarters. The only touchdown for the Hanna Club came on a blocked punt in the third period.

The Bulldogs opened the scoring in the opening period when Paul Dube blocked a punt in the end zone for a safety.

They added a touchdown in the second period when quarterback Bob Scibillia, on a bootleg to the left, scored from the four-yard line. Doug Mullen rushed for the two points.

The Hanna Club had the ball on Quincy's one with four seconds to play but rather than rush against the Bulldogs' strong interior line led by Jim Rogers and Peter Rafferty, the quarterback went back to pass and was sacked by Dube and Rogers to end the game.

Rogers played his best game of the year with many unassisted tackles and continually put the pressure on the quarterback.

● *Cross Country*

North Wins 3rd, Quincy Still Winless

The North Quincy boys' cross country team improved its recordto 3-5-1 last week with a 21-34 win over Abp. Williams.

John Barrett and Gary Morin finished 1-2 for the improving Raiders, Barrett finishing the 2.3-mile course in 12:39, while Morin finished in 12:55. North's Mike Ricciuti was third in 13:03.

The North girls, also coming along well, topped Abp. Williams, 20-39, to improve their record to 4-5.

Sheila Barrett was the winner for the Raiderettes in 11:14 and team-mates Linda Kennedy and Deidre Donoan placed 2-3.

Earlier the North girls had placed seven runners in the top 10 to defeat Boston Latin and Boston Tech in a tri meet at Franklin Park.

Sheila Barrett was again the winner in 20:13 over the 3.1-mile course, followed by Kennedy, while Nancy MacDonald placed fifth, Donovan sixth, Kara Crehan eighth, Michelle Millane ninth and Anita Perkins 10th.

The Quincy boys remained winless as they lost to Weymouth South, 20-43, but the Presidents' John Furey, one of the best runners in the area, was the individual winner in 14:03 over the 2.8-mile course. However, he was the only Quincy runner to finish among the top 10.

The Quincy girls were shut out by Weymouth South, 15-50, as the Weymouth girls swept the top seven spots. Donna Reardon in eighth place was the First Ladies' first finisher and Joanne Medicke placed 10th.

Tuesday the Quincy and North boys and girls meet in the final meet of the regular season over the Quincy course

● *Quincy Youth Football*

Panthers Run Streak To 5, Apaches Win Northern Crown

By JIM NABSTEDT

The unbeaten Panthers rolled to their fifth win in a row, 34-18, over the winless Sailors Sunday in Quincy Youth Football action at Veterans Memorial Stadium. The Panthers clinched the Southern Division title with their 5-0 mark.

Mark Lamie opened the scoring for the Panthers with a 50-yard touchdown run and Bob Burns added the two-point conversion. Lamie scored again on a 20-yard pass from Kevin Cabez and Jon Beniers added the points.

Dave Britt scored the third TD from the two-yard line, Chris Shaughnessy scored on a 23-yard run and Lamie scored his third touchdown on a 50-yard run.

Standing out for the winners were Rich Pettinelli, Pat and Bob Glidden, Billy Chaison, Jim Kelly, Gerry Britt and Chuck Jaohnig.

Gary Curly scored two touchdowns and Pat MacDonough one for the undermaned Sailors, while Billy Doherty drew praise for a fine game at quarterback.

The Apaches wrapped up the Northern Division crown with a 4-1 record as they walloped the winless Manets, 24-0.

Jim McCarthy scored the first touchdown on a 40-yard pass from Jimmy McNamara. McNamara scored the second on a five-yard run and Kevin Mahoney scored the third on a 38-yard keeper. Bob Varnardo sacked the quarterback for a safety.

Mahoney, McNamara, McCarthy, Phil Dyer and Mike Gill played well on offense and Varnardo, John Gosselin, Eddie Page and Steve Kearns starred on defense. For the Manets Billy Stanley, Bill Burkhead, Bob Carty and Greg Hanley played well. The Manets were without head coach Sandy Burns, who was seriously injured in an auto accident last Friday night.

The Elks slugged the Raiders, 28-0, with Mike Ross opening the scoring on a three-yard sweep. Jiff Jaffarian hit Jack O'Callaghan for the conversion. Ross also scored the second TD on a 25-yard run. Paul Kenney scored the third on a 20-yard run and added the fourth on a 94-yard interception return. It was the third interception he has returned for a score.

The Elks played well as a team with John Cacciatore and Steve Curran playing well on defense. For the Raiders Bernie Walsh, Steve Stockbridge, Jack Armstrong, Don and Dave Norton and Mike Ross played well.

Sunday the Raiders will play the Sailors at noon, the Elks will meet the Manets at 1:30 and the Panthers will face the Apaches at 3.

Quincy, North Girls Swim Teams Win

The Quincy and North Quincy girls' swim teams continue to improve as last week North captured its fifth win of the season while Quincy took its third and fourth victories

Last Friday Bill Walker's North girls defeated Weymouth North, to even their record at 5-5, 101-71, in a Suburban League meet led by double winners Jacqui Pike and Kit Harrow.

Pike won the 200-meter individual medley in 2:41.6 and won the 110 butterfly in 1:13.8. Both were team records.

Harrow won the 50 and 100-freestyle events, setting a school record 1:02.06 in the 100.

Other Raiderette winners were Mary Tenney in the one-meter diving, Diana Dawson in the 100 backstroke and Marjorie Bortolotto, who set a school record in the 100 breaststroke.

Judy Appleby's Quincy girls topped Cambridge Rindge and Latin, 84-78, in a league meet, led by Janet Sines' two wins.

Sines won the 200 individual medley and the 100-yard backstroke. Donna Marcin won the 200 freestyle and Cindy Pitts took the 50 freestyle. Pitts also took second in the 100 freestyle and Marcin was second in the 500 freestyle.

The relay team of Patty Howe, Sines, Pitts and Marcin won the 400 freestyle race.

Earlier in the week the First Ladies had defeated Blue Hills, 90-63, in a non-league meet.

Marcin won the 100-yard backstroke and the 200-yard individual medley in addition to helping the 400 freestyle relay team to victory.

Sines won the 100 butterfly, Howe took the 100 freestyle and Pitts won the 200 freestyle. The three joined Marcin on the winning relay team.

Young Laracy Shines In R.I. AAU Meet

Ten-year-old Bob Laracy of the Quincy Swim Club competed last weekend in an AAU specialty meet at Cranston, R.I.

He finished third in the 50-yard butterfly, fifth in the 50-yard breaststroke and sixth in the 50-yard freestyle.

This meet had the top AAU swimmers in their respective divisions competing in their specialty events.

Earlier young Laracy had competed in the Attleboro AAU invitational meet at Attleboro High School.

AAU swimmers from Massachusetts and Rhode Island competed in the day long meet and the young Quincy swimmer, the only entry from Quincy, won the 100-yard freestyle and 50-yard freestyle, placed second in the 50-yard butterfly and 50-yard breaststroke and took third in the 50-yard backstroke.

This was one of the first AAU meets of the season and Bob will be competing in meets for the next four weeks throughout Massachusetts and Rhode Island.

TRADE-IN ANY BANK'S PASSBOOK...

If you have a passbook from a bank in Boston or Burbank, Salem or Sarasota, Marblehead or Minneapolis ... you can trade it in and get all your money (including the interest) deposited in any kind of savings or term account. Just bring us the book from any bank in the U.S.A. No charge!

BRING BOOKS FROM ANY...

- SAVINGS BANK
- NATIONAL BANK
- SAVINGS and LOAN ASSOCIATION
- INSTITUTION FOR SAVINGS
- CREDIT UNION
- TRUST COMPANY
- FEDERAL SAVINGS BANK
- CO-OPERATIVE BANK

Granite your co-operative Bank

440 HANCOCK ST., NO. QUINCY 773-8100
100 GRANITE ST., QUINCY CNTR. 471-3900
All deposits insured in full - Safe deposit boxes available

Quincy Sun NEWSCARRIERS Wanted

Call 471-3100
or Apply In Person

The Quincy Sun
1372 Hancock Street
Quincy Square

Waltham 13, North 3

Raiders Need Offensive Punch For Brookline

Another outstanding performance by the defense went for naught last Saturday as the North Quincy football team, following two wins in a row, bowed to a powerful Waltham team, 13-3, at Waltham.

Waltham is tied with Brockton for the Suburban League at 4-0 and 5-1 overall.

The Raiders, who had to play without two offensive standouts, Capt. Leo Graham and Bob McCormick, hope to rebound Saturday at Veterans Memorial Stadium against a vastly improved Brookline team in a 1:30 p.m. league game.

Brookline, which has had little luck in recent years, has come alive in the last two games with a 30-20 win over Weymouth North last week and a 44-8 runaway over Cambridge Rindge and Latin two weeks ago. Previously the team had edged Wellesley, 7-6, lost to Waltham and Brockton topped Weymouth South, 8-0.

"Our offense was weakened considerably by the loss of Graham and McCormick, but Bill Dailey, Pat Carroll and Ricky Anderson ran well," Coach Dave Burke said. "McCormick should be back for Brookline, but I don't know about Graham. It doesn't look promising." McCormick sprained an ankle in practice last week.

NORTH SEASON SCORING

	TD	PAT	FG	Pts.
Leone	1	6	3	21
Graham	3	0	0	18
Dailey	1	0	0	6
Mullen	1	0	0	6

"Lou DiPietro, John Buckley, Ed Miller, Dave Penzo and Bill Feeney all played well in our offensive line," Burke said.

"Our defense was great again," said Ken McPhee, one of the defensive coaches. "Waltham had one good drive for a touchdown and they scored on a pass on which we missed an assignment. Every game the other team seems to come up with a big play but our kids have a lot of character. They are small and inexperienced, but they continually put out 100 percent and do a remarkable job."

McPhee had good words in particular for Chris Petrillo, who had another banner day with 11 unassisted tackles and seven assists; Tony Camillo, who had nine tackles; Anderson, who went both ways; Joe Crifo, Glen Segalla, Paul O'Sullivan, Glen Ross and Feeney, another fine two-way player.

Jack Leone put North ahead, 3-0, in the first period with his third field goal, a 24-yarder.

Waltham then came back with its one long drive of the game and Matt Corbett scored from the 12. Fred Keirstead kicked the point.

In the second period Mark Tabor hit Dave LeLievre with a 35-yard touchdown pass. The kick for point failed.

"We played them pretty even in a scoreless second half," Burke said. "Twice our defense held them on our 12-yard line. The kids on defense really did their job again today."

--TOM SULLIVAN

RAIDERS LEADERS--North Quincy's football coaches, left to right, Head Coach Dave Burke, George Liset, Jack Raymer, Ken McPhee and the dean of them all, Ted Sadowski, a North coach for 22 years.
(Quincy Sun photo by Steve Grochowski)

Presidents Hope To Chase Nightmare Away

(Cont'd from Page 31)

Asst. Coach Bill Maver paid tribute to Walter Kilgallon, Chris Chevalier, Bill Murray, Ed Quinlan, Ed Mackey, Jim McNeil and, of course, the brilliant Lou Matthews, for their work on defense.

Offensively, Asst. Pete Chella, who handles the offensive line with Mark Conroy, singled out Paul Bandera and Fran Duggan for their performances.

"I am hoping the injured backs will be able to play at Weymouth, because they have a tough team and will really be up for us after losing two in a row," Fitzgerald said.

The Presidents hurt themselves with two roughing the kicker penalties, one in particular late in the game proving costly.

New Bedford controlled the ball for most of the first half, resulting in Quincy's defense being on the field most of the time.

With 40 seconds left in the half Quincy was in a punting situation on fourth down and the pass from center was bad, giving the Whalers the ball on Quincy's six. Quarterback Denny Huston passed to Bob Johnson for the touchdown and then hit Dennis Gomes for the two points.

Quincy's offense continued to bog down in the second half with New Bedford continuing to key on Brennan.

In the final period with fourth and 17, New Bedford punted from its 10 but the second roughing the kicker penalty against the Presidents gave the Whalers a first down on its 30.

Martin, after dumping the ball carrier for a big loss, intercepted a pass with 3:39 remaining and brought it to the New Bedford 32.

With fourth and seven on the 25, Austin, on a keeper, swept right end for 11 yards and a first down on the 14. Austin hit McCall with a pass to the one and Brennan scored. On the try for the tying points, Austin again kept and went around right end for the points.

McCall made the most spectacular play of the game when he grabbed a Whaler pass on his 15, raced down the right sidelines and appeared headed for a touchdown when a New Bedford player just managed to grab his shirt and bring him down on the Whaler 22 with 13 seconds to play. Quincy couldn't get another play away as the game ended.

"McCall is our fastest runner and if he hadn't been tired from playing both ways, they never could have caught up with him," Goguen said.

Quincy-Weymouth N. Game On WJDA

Radio Station WJDA will carry a play-by-play of Saturday's Quincy-Weymouth North football game at Weymouth's Legion Field, starting at 1:30 p.m.

WJDA will also bring in reports of Brookline-North Quincy at Veterans Memorial Stadium, Needham at Braintree, Framingham at Milton, Weymouth South at Waltham and Whitman-Hanson at Hingham.

Sunday the station will do the play-by-play of the Abp. Williams at Pope John game in Everett.

Adams Again Takes Montclair Men's Golf Tourney

Dave Adams repeated as club champion in last Sunday's sixth annual golf tournament of the Montclair Men's Club at Presidents Golf Course.

Jim Locke and Bill Connelly shot low team gross, Connelly had low net, Pete Savage and Bill Bereszniewicz had low team net, Locke had the longest drive and Rich Cecchini shot nearest to the pin.

Prizes were awarded at a buffet in the clubhouse following the competition.

Suburban League

	W	L	T	Pts.
Brockton	5	0	0	10
Waltham	4	0	0	8
Quincy	3	1	0	6
Brookline	3	2	0	6
Newton North	2	2	0	4
North Quincy	2	3	0	4
Weymouth North	1	3	0	2
Weymouth South	0	4	0	0
Cambridge R & L	0	5	0	0

HOCKEY EQUIPMENT
ALWAYS LOW DISCOUNT PRICES
FREE! HOCKEY GLOVE WITH PURCHASE OF $10. OR MORE
Open: Thurs. 2-8 Fri. 2:30-6 Sat. 11-6
WHOO'S PLACE
For Select Secondhand Furniture and Household Items
369 Billings Road Wollaston, Mass. corner of W. Elm

O'Connell GARDENS
NURSERY STOCK
SAVE up to 80%
SUPER SAVINGS ON Holland BULBS
20% OFF THIS WEEK!
At O'Connell Gardens We offer the best in landscaping and gardening services. We have a complete line of supplies for your garden and a wide variety of nursery stock. Come visit O'Connell Gardens and let us help you!
OPEN 7 DAYS
165 Old Colony Avenue
Wollaston
471-6868
TAKE ST. ANN'S RD. OPPOSITE THE MAIN GATE OF VETERAN'S STADIUM TO OLD COLONY AVE

Little Loop Opens Season Saturday

The Quincy Bowling Little Loop will open its 26th season Saturday morning at 8:30 a.m. at the Wollaston Bowladrome.

Steve Turner led the two weeks of roll-offs to determine the teams by rolling strings of 130, 97 and 151.

In the opening matches Saturday the Richard M. Morrissey Club comprised of Capt. Walter McConaghy, Kevin Golden, Chris Condon, Brian Flanagan and Brian Ellis, will face the George F. Bryan VFW Post, Capt. Steve Turner, Dave Blaton, Steve King, John Reilly and Vin Barry.

The Quincy Sun, Capt. Dan Walsh, Jonathan Stein, Rick Soddeck, Kevin Moriarty and John Outerbridge, will go against the James R. McIntyre Club, Capt. Tom Doherty, Billy Reilly, Frank Doherty, Dave Murphy and Jim Mignosa.

The Wollaston Bowladrome, Capt. Jay Princiotto, Steve Boutilier, Chris Connolly, Jay Kustka and Ed Tasney, will oppose the Hutchinson Oil Co., Capt. Dick Durham, Dana Mastrocola, Gary McDonald, Brian Reardon and Jim Ward.

The Sen. Paul Harold Club, Capt. Joe Tabak, Mike Salaris, Jim Martin, Tom Ward and Scott Orrock, will meet Local 1451, IAM, AFL-CIO, Capt. Dick Hallberg, Kevin Kiley, Wayne Perason, Jeff Bouffard and Dan Logue.

Montclair Men's Club, Capt. Gary Connolly, Joe Kyle, John DeLappe, Neil Hatfield and Ted Reilly, will take on Atlantic Fuel Oil Co., Capt. Bob Leonard, Charlie Bostwick, Joe Baiardi, Jim Saley and Jim Sullivan.

The Councillor Joseph E. Brett Club, Capt. Jay Dolan, Bob Waterman, Tim Barry, Tom Logue and Gerald Connolly, will roll against the Quincy Elks, Capt. Dave DiCarlo, Mike Killilea, Frank Seymour, Mike Ellis and Craig Orrock.

Hennessy Plumbing Supply, Capt. Paul Leonard, Mark Paul, Tim White, Joe Grimaldi and Paul Maloney, will be matched against the George G. Burke Club, Capt. Steve Pecevich, Kevin Donohue, Tom Cook, Dave Preskenis and John Bursey.

The following alternates will bowl each week and fill in on teams in cases of absenteeism: Sean Newell, John Palma, Edward Flynn, Stan Kovalsi, Andy Chernov, Mark Waterman and Bob Kovalsi.

Debra Koch's 99.14 Tops Koch Women

Debra Koch has moved into top place in the average department of the Koch Club Women's Candlepin Bowling League posting a 99.14 in the first six weeks of the league's 25th season.

Dropping into second position with an average of 95.14 is Linda Bowes followed by the eight other members of the top 10:

Betty Ann MacDonald, 93.11; Pat Murphy, 91.9; Barbara Lombardi, 91.8; Gerry Cavicchi, 91.0; Barbara Donelin, 90.8; Claire Fitch, 90.7; Debbie Johnston, 89.4, and Susan Batts, 89.2.

Miss Koch with the outstanding individual performance moved her team into the front with 20 wins and 4 losses followed by the MacDonald and Fitch Teams tied with 16-8 records, Foley and Lombardi, 12-12, Cavicchi, 10-14, Moody, 6-18 and Bowes, 4-20.

Betty Ann MacDonald owns the best single string of 140 and Debra Koch has the top three string total of 338.

The Fitch and Koch Teams are tied for the high team three string total of 1314 while the Lombardi Team has high team single string of 469.

Women are invited to join at any of the weekly competitions held Thursdays at 8:30 p.m. at the Merrymount Daylight Alleys, Broad St., Quincy.

Those wishing to participate may contact Susan Batts, president; Carol Brown, treasurer or Barbara Donelin, secretary.

Messina Completes Baseball Career At St. Anselm's

Paul Messina, former Archbishop Williams High hockey and baseball star, has completed his final year as a member of the St. Anselm's College (Manchester, N.H.) varsity baseball team.

The senior third sacker skidded to a .212 fall average, but his heady play and leadership helped guide the Hawks to a school record seven wins for the recently completed campaign.

At Archbishop Williams, the 5-9, 170 pounder completed in four sports, garnering letters in baseball, hockey and track.

Last year as a wing on the St. Anselm's varsity hockey team, he netted a team high 30 goals, the second-highest season total in school history.

Baseball coach Nick Gabardina lauds his "steadying influence on the ballclub over his career."

He is the son of Mr. and Mrs. Harry Messina of 10 Appleton St., North Quincy.

7 From Quincy In Olympic Fund Raiser Race

Seven Quincy residents were among the 561 runners who took part in the recent Olympic fundraiser 10K road race in Cambridge.

The AAU-sanctioned race raised about $5000 to help the U.S. Olympic team in preparation for the 1980 Moscow Olympics.

Some of the top runners in the country ran with Alberto Salazar, the defending NCAA cross country champion and a likely U.S. Olympic 5000 or 10,000 meter runner, winning in 29:32. The first female finisher was Lynn Jennings, winner of the 1977 Boston Bonne Bell race.

Quincy runners were Kevin L. Atherton, Donald Austin, Christopher B. Garison, LaForrest Hall, Jerry Kelly, William C. Reynolds and Robert F. Wheeler.

Political Advertisement

- The Founder of the Grenham Youth Center Director for 5 years.
- Co-Founder of Quincy Bay Mariners Semi-Pro Baseball Team.
- Co-Founder of Houghs Neck Hockey League
- For An Independent Vote on the City Council
- 21 Years of Volunteer Community Service
- Ward 1 Resident 41 Years

ELECT
David MacMillan
Councillor Ward 1

Dick Wells, 8 Gannett Rd.
Bill Morrison, 260 Sea St.
Cathy Sharp, 25 Calvin Rd.
Paul Quintiliani, 96 Brackett St.
Jeff Little, 4 Littlefield St.

Bowling

Alibrandi Setting Torrid Pace In Koch Men's League

The Koch Club Men's Bowling League has completed six weeks of its 30 week season and defending champion Tony Alibrandi has a commanding lead in all individual categories sporting a 112.4 average.

He accomplished the task by besting his own previous high three string total and top single string at the last league competition firing a 379 and 140.

Other members with averages in the top 10 are:

Joe Keenan, 105.9; Mike Shields, 105.7; Al Mancuso, 105.1; Leo Marshall, 103.3; Jim Moody, 102.8; Roger Galante, 102.3; Steve Palumbo, 101.9; Mike Doyle, 101.1 and Dick Koch Jr., 100.1.

Leo Marshall's team is in the lead for team honors holding top spot with 30 wins and 2 losses as well as high team three string total of 1564 and high team single string of 552.

The remaining team standings include the Jim Moody and Mike Shields combines tied with 20-12 records while Al Mancuso follows with 18-14, Joe Keenan and Mike Doyle have their teams deadlocked with 14-18 apiece and Tony Alibrandi sharing the cellar spot with Paul Koch, both with identical 6-26 records.

Men are invited to join the Koch Club Men's Bowling League and may register at the weekly competition held each Tuesday at 7 p.m. at the Wollaston Boulevard Bowladrome.

Wainwright's 118 Leads Merchants

John Wainwright's 118 leads the Quincy Merchants Bowling League.

He is followed by Ken Hanson and Paul Vickers, 117; Bob McDonough, 116; Ron Johnston, 114; Bob Donahue, 113; Rick DiPietro and Dave Bates, 112; Lou Pagnani and Pete Hartford, 111.

Wally Peters is bowling 31 pins over his average and Frank Perfetuo and Walt Atwood are 29 pins over their averages.

Ron Williams rolled the weekly high three of 383 and Bates rolled 370. Williams also had high single of 144 and Dick Canty had 141.

Copeland Package Store had the high team single of 498 and Men's Hair Style rolled 487. Sherry's rolled high three of 1391 and Copeland had 1389.

The team standings: Copeland Package, 32-10; South Shore Auto Spring, 26-16; Pagnani's Gulf, 26-16; Sherry's, 24-18; Purity Supreme, 22-20; T-Shirt Factory, 22-20; Merrymount Alleys, 20-22; Yellow Cab, 20-22; Men's Hair Style, 15-27; A&T Movers, 12-30, and Wollaston Gulf, 7-35.

McManus Rolls 384 In Church League

Harold McManus bowled the season's high three last week in the Quincy Church Bowling League with a 384 to lead the Independents to a six-point victory over Bethany A, and Lou Taylor rolled 374 to help First Presby to a six-point decision over Atlantic Memorial.

Last week's other 300 bowlers: Karl Olson, 342; Darryl Mikami, 335; Chuck Johnson, 331; George Dabrolet, 326; Steve Johnson, 324; Dave Hamilton, 322; John Troup, 314; Jim Troup, 314; George Kilnapp, 313; Tom Pitts, 308; George Whittum, 307; Steve Giudici, 306; Jack Lobban, 305; Al Warmington, 303; Bob Pitts, 301; Andy Lund, 301, and Ed Kallio, 300.

The team standings: Christ Church, 22-14; Lutherans, 22-14; Indpendents, 22-14; Central Baptist, 22-14; Bethany B, 20-16; Quincy Point Cong., 20-16; First Presby, 20-16; Atlantic Memorial, 16-20; Wollaston Cong., 16-20; Quincy Centre Meth., 14-22; Bethany A, 12-24, and Fort Square UP, 10-26.

The Top Ten: Taylor, 115.0; Jim Deitsch, 114.4; McManus, 108.7; Bud Crowell, 107.3; Jim Troup, 107.0; Dabrolet, 107.0; Kallio, 105.5; Bob Pitts, 104.7; Ricky Sprague, 103.9, and Chuck Bohlken, 103.2.

McElaney Standout Goalie At Columbia

John McElaney of Wollaston has been outstanding in goal for the Columbia University soccer team, which sports a 4-1 record. McElaney has a fine 1.03 goals against average for the Lions.

St. Joseph's Basketball Registration

Final registration for basketball will take place Sunday morning from 9 to noon in the school hall for boys and girls of St. Joseph's parish.

The teams will play in the YMCA league which consists of churches from the Quincy area. A $10 fee is required for registration.

IMPORTED CARS NEED IMPORTED MECHANICS

If you own a Mercedes-Benz, BMW, Porsche, Audi, Fiat, Lancia or Volvo bring it here. All our mechanics learned to work on those cars in Europe. Even before they learned to speak English. So they know more about your car than they can tell you.
We rebuild most foreign car engines.

3A FOREIGN CARS INC.
Route 3A Hingham Shipyard 749-6790

● *Soccer*

North Makes Special Effort But Weymouth S. Ties

The North Quincy soccer team tried hard to win last Saturday's game for Steve Morrissey, whose mother died last week, but the best it could do was a 2-2 tie with Weymouth South at Weymouth.

The tie was the second for the Raiders, who also have two victories.

They will play at Brockton Friday at 3:30.

A moment of silent prayer was observed by the Raiders in their huddle before the game. "The kids were a little disappointed they couldn't pull off a win for Steve," Coach Paul Bregoli said.

A strong wind was a big factor in the game as the team going with the wind had much the better of the offensive play.

North won the toss and decided to go with the wind first and it paid off immediately as the Raiders dominated the first five minutes of play and scored on Tri-Capt. Joey Flynn's sixth goal of the season, assisted by sophomore wing Richie Palma.

Weymouth came back five minutes later to tie the score on junior goalie Paul Mallory, who played outstanding for the Raiders with 25 saves.

North Quincy came back to take a 2-1 lead late in the first period as junior wing Gary Donaghey scored his second goal of the year with an assist for sophomore halfback Steve Sacchetti, who filled in brilliantly for injured Tri-Capt. Bill Bradley. North kept Weymouth off the board thanks to the fine play of Sacchetti, John Keenan, Tim Burke and Chris Dunn.

Weymouth tied it up in the second quarter when a misplayed ball changed direction and a Weymouth player was able to hit it home.

Mallory made two outstanding third quarter saves to keep the Wildcats from going ahead while his teammates were must missing connections on offense. A Bob Biagini cross just missed and Donaghey also barely missed. A Dave Lapsley corner kick resulted in shots by Flynn and Sacchetti, but both missed.

North played a defensive fourth quarter with Keenan, another sophomore, saving the game by kicking a ball out of an empty net with seven minutes to play. Biagini moved from forward to fullback when Dunn was injured and played well as did soph Charlie Spiropoulos.

FIVE PLAYERS from the Quincy baseball leagues present the Red Sox' Jack Brohamer with a $1,360.44 check for the Jimmy Fund. The check was presented in behalf of the Quincy Police Dept., which collected the money in the annual cannister drive. From the left are Mark Boussey, Mark Baker, Brohamer, Bob Laracy, Jack Bolster and Mike Morris. The boys played for teams which won the championships of their respective leagues.

[Photo by Bob Bird]

Koch Club Basketball Season Opens Nov. 1

The Koch Club of Quincy will open its 31st season of youth basketball Nov. 1 throughout the city.

Oldest of the club sponsored youth recreation activities in Quincy, the Koch Club basketball program was started in 1949 with 12 boys participating at the old North Quincy High School gymnasium and expanded to 350 boys and girls participating last year in three locations.

The Koch Club in the year round recreational programs of baseball, basketball, softball and bowling involve 2,500 boys and girls annually.

The North Quincy District of the Koch Club will open its 31st season Thursday, Nov. 1, at 6 p.m. at the Atlantic Junior High School gym. The program will be conducted to March 27. Richard J. Koch Jr., and Joseph W. Koch are directors of the North Quincy Senior and Junior Divisions.

The Broad Meadows District will open its 18th season Monday, Nov. 5, at 6 p.m. at the Broad Meadows Junior High School gym, and continue to March 31. The Broad Meadows District director is Anthony T. Delmonico, 35 Gannett Rd. Further information may be obtained from him. Boys and girls, 7-15 years old, are invited to register. Boys and girls, 7-9 years old, will play Mondays between 6 p.m. and 7 p.m.; boys and girls, 10-12 years old will play between 7 p.m. and 8 p.m.

The Montclair District will open its 11th season Nov. 5, starting at 6 p.m. at the Montclair School and continue to March 31.

Boys, 7-12 years old, are invited to register. Boys, 7-9 years old, will play Monday's between 6 p.m. and 7 p.m. Boys 10-12 years old will play between 7 p.m. and 8 p.m. Further information may be obtained from District Director Howard F. Crowley, 139 Highland Ave.

Leagues will be formed in each age group and all boys and girls joining will be assigned to a team. Every boy and girl who joins will participate and play. Competition is secondary although the teams will be evenly matched according to ability. The prime concern of the Koch Club is the enjoyment of all participants.

An annual awards night will be held at the close of the season in each district with parents and boys and girls joining together as a family unit. Trophies will be awarded to the winning team of each age group. The winning teams will also compete against other Koch Club Districts for the City Championship at the close of the season.

The gymnasiums will be used according to guidelines set by the School Committee for energy conservation. Basketball program participants are requested to wear sweatshirts, sweaters and warm clothing.

Broad Meadows Girls' Team Streak Continues

Coach Mary Pratt's Broad Meadows girls' soccer team enters the final weeks of its schedule undefeated and unscored upon.

Despite a small turnout for the second year of the junior high league, the BM girls sport a 3-0-2 record. They played to scoreless ties with Sterling and Atlantic and defeated Sterling, 2-0; Point, 2-0, and Central, 3-0.

Monday the BM girls will play Point at 3 o'clock at Perkins Field.

The team is led by Capt. Janet McCarthy, the sole returning ninth grader, who has played a steady game on the attack alternating at center and inner.

Other returnees are Beth Anderson, Maria Escano and Debbie Nee, all eighth graders who form the nucleus of the current team. Beth is the leading scorer and has also played an outstanding game in goal when called upon. Maria is the backbone of the defense, alternating at center and right halfback, and Debbie is the starting goalie and also has filled in at wing.

"The bright spot on offense has been Kathy Skarbinski, an eighth grader and a new student at Meadows, who has either scored or assisted on every goal," said Miss Pratt. Other eighth graders are Susan Zeiba and Patricia McCarthy, both defensemen, and Lena Santarpio, who alternates on the defense and attack.

Rounding out the squad are six seventh graders, led by Kathy Thornton and Chris Reddy. Chris has played right wing and recently scored her first goal, and Kathy is the most aggressive player on the squad and has played wing, fullback and goalie. She, too, scored a goal in a recent game against Point.

Gina Coletti and Julie Stanley have been steady at the halfback positions and have been assisted by Donna Clifford and Carol Lynch.

"Perhaps the secret to our success has been the willingness on the part of the girls to play different, and in some instances, all the positions on the field," said Miss Pratt. "If the underclassmen return next year, they should form the nucleus for another very strong squad."

-- TOM SULLIVAN

FB Women In Final Fling

The Furnace Brook Golf Club women held their final fling last week with Joyce Serafini, Barbara Spinello, Edna Phelps, Jo Hinckley and Marie Corayer in charge.

Capt. Edna Phelps' team, Jennie Lufty's team, Mel Corbin's team and Gail Hackett's team tied for low gross of 40. Capt. Helene McPeck's team had second gross of 42 and Capt. Jo Hinckley's team had third gross of 43.

Political Advertisement

Political Advertisement

Political Advertisement

Political Advertisement

Many Candidates Talk of Serving the People.
One Candidate has a Proven Record of Community Service.

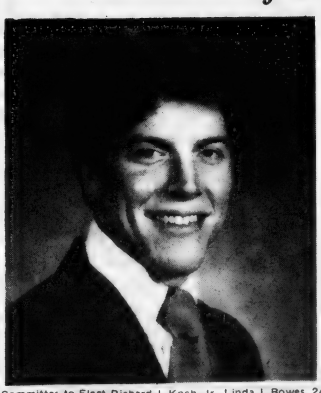

RICHARD J. KOCH, JR.

- Volunteer Koch Club Youth and Charitable Programs
- Volunteer Annual Quincy Cancer Crusade
- Volunteer Annual Muscular Dystrophy Telethon
- Volunteer Annual Heart Fund Drive
- Chairman 1979 Diabetes Bike-A-Thon

On Tuesday, November 6 Elect

KOCH

Your Councillor At Large

He'll Bring Personal Service Into Government

Committee to Elect Richard J. Koch, Jr. Linda J. Bowes, 241 Newbury Ave., Treasurer

For Home Delivery Call 471-3100
The Quincy Sun
1372 Hancock Street, Quincy, Mass. (617) 471-3100

Business News/Real Estate

WEYMOUTH SAVINGS BANK is celebrating the opening of its new branch at 372 Quincy Ave., Braintree. From left admiring special cake are trustee Richard Monahan, former vice-president Ivan Nelson, manager and assistant treasurer Carl Paolucci, vice-president Norman Reilly, bank corporator Ruth Doucette, Rev. Ernest B. Johnson, and Jerry Freeman, president of the Weymouth Landing Business Association.

(Quincy Sun Photo by Steve Grochowski)

Hancock Group Announces Increased Net

Net income of Hancock Group, Inc. of Quicy and its subsidiary Hancock Bank continued to increase dramatically during the third quarter of 1979.

Net earnings after security transactions for the first nine months of 1979 were $913,207 or $3.26 per share compared to $627,636 or $2.28 per share. Per share earnings before security transactions were $3.27 for the nine months ended Sept. 30, 1979, compared to $2.28 for the same period a year ago.

According to William E. Kelley, third quarter earnins before security transactions were $348,735 or $1.25 per share compared to $258,914 or 92 cents per share. Third quarter earnings after security transactions were $345,629 or $1.23 per share for the three months ended Sept 30, 1979, compared to $258,686 or 92 cents per share for the same period a year ago.

Total deposits rose to $108,332,801 at Sept 30, 1979, up from $104,713,080 a year ago. Likewise, assets jumped to $128,158,148 compared to $117,969,209 on Sept. 30, 1979.

Hancock Bank operates 16 branches throughout Norfolk County extending from South Weymouth to Plainville.

Rita Broadbent Joins Tullish & Clancy

Jack Scott, sales manager of Tullish and Clancy Real Estate, announces the appointment of Rita Broadbent of Lochmere Ave., Weymouth as a Sales Associate in the Quincy office, 15 Foster St., Quincy Sq.

She will call on home owners in the Wollaston area with the "Homes for Living Magazine."

Rita lives with her husband, Ralph, who is employed by the Commonwealth of Massachusetts and their two children.

RITA BROADBENT

Conrad Completes Initial Marketing Projects

Conrad, Inc., has completed initial marketing communications projects for Retail Systems Incorporated, W. S. Peck Computer Associates and T. Owen Trainor Associates.

T. Owen Trainor Associates in Quincy, an architectural and engineering firm, has a health facilities division which specializes in the construction of medical buildings and hospitals.

Retail Systems Incorporated's Label Store Division in Canton is a direct marketer of price marking labels to independent retailers. W. S. Peck Computer Associates, Cambridge, is a computer systems organization currently providing data processing consulting services to a wide range of Boston area companies.

Now in its seventh year, Conrad, Inc. is a full-service marketing communications agency, serving a variety of consumer, financial and scientific-industrial accounts with interests around the world.

Wins $50 At Weymouth Savings New Braintree Branch

Mrs. George Young of 44 Saint Anne St., East Weymouth, Saturday, won $50. in a Can O' Cash as part of the Grand opening events underway at the Weymouth Savings Bank's new East Braintree Banking Centre, 372 Quincy Ave., Braintree.

Leo McGregor, Jr. Machinery Supervisor At Royal-Globe

Royal-Globe Insurance Companies announce the appointment of Leo F. McGregor Jr. of Quincy, as boiler and machinery supervisor in the Boston regional office.

McGregor has had several years of insurance experience in Philadelphia, Pa. He was graduated from the University of Massachusetts, Boston.

Nancy Ann Colletta Named Senior Financial Auditor

Nancy Ann Colletta, of Quincy, has been named senior financial auditor in the Financial Controls Department of The Stop & Shop Companies, Inc.

Formerly senior auditor for Coopers & Lybrand, Boston, Miss Colletta is a Certified Public Accountant in Massachusetts.

A graduate of Providence College, she is a member of the Massachusetts Society of Certified Public Accountants.

C Of C Directors To Meet

The Board of Directors of the South Shore Chamber of Commerce will meet Wednesday, Oct. 31, at 7:45 a.m. in the South Shore Bank Conference Room, Chestnut St.

President Thomas Curtis said the following matters will be heard and discussed:

Financial report, accreditation update, business and transportation report, public affairs report, community development, the annual program of work and related information.

Save Gas and Money ... shop locally.

TRAVERSE REAL ESTATE, INC.
706 ADAMS STREET
QUINCY, MA 02169
471-7400
40 Years of Continuous Service
Sales
Mortgaging
Appraisals
Auctions
JOHN TRAVERSE PAUL TRAVERSE
JIM SULLIVAN
ARTHUR WORKMAN
MARY COLLINS

NEWSCARRIERS WANTED
Here's a chance to earn extra money by building a Quincy Sun home delivery route.
Telephone: 471-3100

Est. 1957
NTV
Tel (617) 773-1818
TRIFONE REALTY
Business Brokers • Appraisals
Investments
30 CHESTNUT STREET, QUINCY, MA 02169

CERTIFICATE
"Across the street or across the nation"
MEMBER HOMES FOR LIVING Network
REAL ESTATE OFFICES IN 50 STATES
You know what your house was worth when you bought it!
Do you know what your house is worth NOW?
Good for one complimentary
MARKET ANALYSIS OF YOUR HOME
Bearer is entitled to a professional market analysis of his residential property by a Tullish & Clancy Associate at no cost or obligation.
Please return this certificate or call for appointment
Issued by TULLISH & CLANCY REALTORS 773-7300
Tullish & Clancy Office: 15 Foster St., Quincy Square
This offer is good indefinitely! Retain this valuable certificate with your household documents.
If your property is now exclusively listed for sale with a Real Estate Broker, please disregard this offer. It is not our intention to interfere with the Agency of any other Real Estate Broker

● ***Executive Hockey***

Darcy's, Al's, Washington Winners

Darcy's Pub defeated Sportlight Tavern, 7-3, Monday night in Executive Hockey League action at the Youth Arena.

Bob Donovan, Paul O'Brien and Kevin Glynn had two goals apiece and Dennis O'Connell one. O'Brien, Bob Murray, Glynn and Donovan each had two assists. For Sportlight Kevin Gardiner, Kevin Sullivan and Ed Linehan had the goals with Rich Gibbs having two assists and Al McKay and Charlie Chambers one each.

Ralph Gibbs and Dick McCabe scored two goals each to spark Al's Cafe to a 7-3 win over the Sundowner Cafe. Ned Burke, Mike Haynes and Harry Crispo had the other goals. Gibbs had three assists and Steve Dyment, Burke, Haynes and Terry Flaman one each. For Sundowner Joe Ryan, Doug MacLean and Ted Ahola had the goals with Ahola, Paul Bausemer, Pete Bertrand and Bob Hanson having assists.

Washington Tap scored four goals in the last period to overcome a 2-0 deficit and defeat The Hofbrau, 4-2. Bill Sweeney, Jack Crowley, John Emmott and Marty Tolson scored for the Tap with Bob Carvello, Emmott, Crowley and Jack Valle assisting. For Hofbrau Chuck Behenna and Art Boyle scored the goals and Joe Verlicco, Bob Fitzgerald and Jim Horner had assists.

Previously the Hofbrau had defeated Al's Cafe, 7-3, with Frank McAuliffe, Fred Cashman, Jim Horner, Steve Marini, Joe Verlicco, Art Boyle and Fitzgerald scoring the goals.

Horner had two assists and Verlicco, Don Bonito, Dave Towle, Cashman, Marini and Fitzgerald one each. For Al's Mike Haynes scored two goals and Ralph Gibbs one. E. J. Breen and Terry Flaman had two assists apiece and Dick McCabe and Gibbs one each.

Jack Crowley had the hat trick to pace Washington Tap to a 9-3 romp over Darcy's Pub. Marty Tolson and John Emmott had two goals apiece and Bill Sweeney and Chet Brunstrom one each. Tolson had four assists, Charlie Duffy three and Bernie Toland, Brunstrom, Emmott, Crowley and Sweeney one each. Kevin Glynn scored twice for Darcy's and Bob Donovan once. Dennis O'Connell assisted on all three goals.

Sportlight Tavern topped Sundowner's Cafe, 3-1, on goals by Al McKay, Dave Costa and Ken Gardiner. Ed Linehan, Bob Murray, Rich Gibbs, Ed Dwyer and Costa had assists. Paul Bausemeur scored for Sundowner's with an assist for Pete Bertrand.

In earlier games:

Jack Crowley's hat trick paced Washington Tap to a 6-1 win over Sundowner's Cafe Monday night in the Executive Hockey League.

Marty Tolson, Bill Sweeney and John Emmott scored the other goals. Emmott assisted on all three Crowley goals, Crowley had two assists and Tolson, Paul Casey, Bernie Toland, Bob Cavallo and Charlie Duffy one each. Don McLean scored the Sundowner goal with an assist for Ken Marini.

Sportlight Tavern defeated Als Cafe, 6-3. Al McKay scored two goals and Ralph Freeman, Ed Linehan, Ken Gardiner and Bob Murray one each. John McNeil, Linehan, McKay and Rich Gibbs had two assists apiece and Murray and Dave Costa one each.

Hofbrau topped Darcy's Pub, 5-3, as Steve Marini and Dick Fitzgerald scored twice each and Don Bonito once. Fitzgerald had two assists and Artie Boyle, Dave Towle, Fred Cashman, Frank McAuliffe and Marini one each.

Girls, Boys Gym Schedules

The Quincy Recreation Department announced today it's schedule for junior and senior high age boys and girls fall and winter gym programs.

According to Recreation Director Charles Alongi, Jr., the program offers a variety of gymnasium oriented sports including basketall, soccer, and gym hockey.

The program will begin Monday evening Oct 29, and run 6:30 to 8 p.m. for junior high, and 8 p.m. to 9:30 p.m. for senior high.

Atherton Hough School - boys - Tues. and Thurs. - girls - Wed.

Beechwood Knoll - boys - Wed. and Fri. - girls - Tues. and Thurs.

Lincoln Hancock - girls - Monday.

MerryMount - boys - Tues. and Wed. - girls - Mon. and Thur.

Montclair - boys - Tues. and Thurs. - girls - Wed. and Fri.

Point Jr. High - girls - Tues.

Snug Harbor - boys - Mon. and Wed. - girls - Tues. and Thurs.

Squantum - boys - Mon. and Wed. - girls - Tues. and Thurs.

Sterling - boys - Mon. and Fri.

Wollaston - boys - Tues. and Fri. - girls - Mon. and Wed.

Bantam A's Win

Quincy's Bantam A hockey team edged Walpole, 1-0, on Mike McGrath's goal. Tommy Benson and Bobby Lynch assisted.

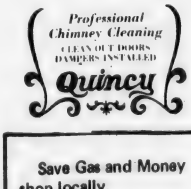

Save Gas and Money ... shop locally.

Palmer Edges Dorchester

Palmer Pub of Quincy edged Dorchester, 10-9, in the South Shore Roller Hockey Association as four players scored two goals each.

Led by the heavy shots of Bob Vecchione, Tom Daley and veterans John Moriarty and Dave Drew, the Pub scored early and never looked back.

Savin Hill edged Harvey's Wharf, 13-12 as Lou Scleparis, despite a touch of the flu, rammed in seven goals. The Clark brothers also played well with Bill and Don scoring two goals apiece and Dan, the team captain, scoring one.

South Boston defeated Sulmac, 14-12, with Paul Ballou, a leading candidate for MVP, scored two goals within 63 seconds to ice the key game and keep Southie undefeated and tied for first place. Bill Quigg scored the winning goal along with two others. Jim Jimanez scored six goals in a losing cause as Sulmac suffered its first defeat.

Durgin Park rolled over Cambridge, 28-3, to remain unbeaten and tied with South Boston for the league lead as Capt. Mike Shea blasted in six goals. Tom Ward had six goals, Mike Bondarick, the league's top scorer, five, Don Robertson four, Tom Bamberry three, Dave White two and Rick Drew and Tom Pittsley one each.

Pee Wee A's On Top

The Quincy Elks Pee Wee A hockey team defeated Walpole, 4-0, with Timmy Collins and Robbie Flannery in goal.

Bobby Kane scored two goals and Greg McGlame and Mike Hays one each. John Reinhardt had two assists and Chris Marshall, A. J. Pugliese, Robby Reidy, Shawn Barry and Ted Hohmann one each.

The Pee Wee A's bowed to Braintree, 5-2, with Ready and Tommy McGrath scoring the goals and Kane, McGrath and Hohmann having assists.

LEGAL NOTICES

COMMONWEALTH OF MASSACHUSETTS
Norfolk, ss. Probate and Family Court

No. 79C0133-C1

To DONALD G. McGUYER of parts unknown, the only person interested in the petition hereinafter described.

A petition has been presented to said Court by Shannon Lee McGuyer, minor, by LYNETTE WILSON, her mother and next friend, of Quincy in said County, praying that her name may be changed as follows:

Shannon Lee McGuyer to Shannon Lee Wilson.

If you desire to object thereto you or your attorney should file a written appearance in said Court at Dedham before ten o'clock in the forenoon on the twenty-eighth day of November 1979, the return day of this citation.

Witness, ROBERT M. FORD, Esquire, First Judge of said Court, this twenty-eighth day of August 1979.

THOMAS PATRICK HUGHES,
Register.

10/25 11/1-8/79

LEGAL NOTICES

INVITATION FOR BIDS

CITY OF QUINCY, MASSACHUSETTS
PURCHASING DEPARTMENT
QUINCY CITY HALL
1305 HANCOCK ST., QUINCY, MA. 02169

Invites sealed bids/proposals for furnishing and delivering to the City of Quincy:

Fire Dept.	Firefighters' Boots & Helmets	Nov. 13, 1979 at 10:00 A.M.
Community - Development	Paint & Thinner	Nov. 13, 1979 at 10:30 A.M.
Hospital Dept.	Operating Room Lights	Nov. 13, 1979 at 11:00 A.M.

Detailed specifications are on file at the office of the Purchasing Agent, Quincy City Hall, 1305 Hancock St., Quincy, MA 02169.

Bids must state exceptions, if any, the delivery date and any allowable discounts.

Firm bid prices will be given first consideration and will be received at the office of the Purchasing Agent until the time and date stated above, at which time and date they will be publicly opened and read.

Bids must be in a sealed envelope. The outside of the sealed envelope is to be clearly marked, "BID ENCLOSED" with time/date of bid call.

The right is reserved to reject any or all bids or to accept any part of a bid or the one deemed best for the City.

Arthur H. Tobin, Mayor
William J. Kelly, Purchasing Agent

10/25/79

LEGAL NOTICES

COMMONWEALTH OF MASSACHUSETTS
Norfolk, ss. Probate and Family Court

No. 79F2258E1
Notice of Appointment

To all persons interested in the estate of MARGARET M. REARDON, late of Quincy in the County of Norfolk. And to the Attorney General of said Commonwealth, if required. NOTICE

A petition has been presented in the above captioned matter praying that JOHN A. REARDON of Everett in the County of Middlesex be appointed Administrator without sureties on the bond.

If you desire to object to the allowance of said petition, you or your attorney should file a written appearance in said Court at Dedham on or before ten o'clock in the forenoon on Nov. 28, 1979.

Witness, ROBERT M. FORD, Esquire, First Judge of said Court at Dedham, the Seventh day of September in the Year of Our Lord One Thousand Nine Hundred and Seventy-nine.

THOMAS PATRICK HUGHES,
Register of Probate.

10/25 11/1-8/79

COMMONWEALTH OF MASSACHUSETTS
Norfolk, ss. Probate Court

No. 79M0680-D1

JANET NIGRO TYLER Plaintiff vs. STEPHEN HIGGINS TYLER Defendant. Summons by Publication.

To the above-named Defendant:

A complaint has been presented to this Court by your spouse, Janet Nigro Tyler seeking a divorce, custody of the minor children, support for the minor children.

You are required to serve upon Wayne H. Thayer, Esquire, plaintiff's attorney, whose address is 1372 Hancock Street, Quincy, MA., your answer on or before November 14, 1979. If you fail to do so, the Court will proceed to the hearing and adjudication of this action. You are also required to file a copy of your answer in the Office of the Register of this Court at Dedham.

Witness, ROBERT M. FORD, Esq., First Judge of said Court at Dedham, October 3, 1979.

THOMAS PATRIC HUGHES,
Register of Probate

10/11-18-25/79

COMMONWEALTH OF MASSACHUSETTS
Norfolk, ss. Probate and Family Court

No. 79F2534C1
Notice of Appointment

To all persons interested in the estate of DOROTHY I. INGHAM of Quincy in the County of Norfolk. And to the Attorney General of said Commonwealth, if required. NOTICE

A petition has been presented in the above captioned matter praying that SARAH THORN COUCH of Quincy in the County of Norfolk be appointed Conservator.

If you desire to object to the allowance of said petition, you or your attorney should file a written appearance in said Court at Dedham on or before ten o'clock in the forenoon on 12/12/79.

Witness, ROBERT M. FORD, Esquire, First Judge of said Court at Dedham, the Tenth day of October in the Year of Our Lord One Thousand Nine Hundred and Seventy-nine.

THOMAS PATRICK HUGHES,
Register of Probate.

10/25 11/1-8/79

LEGAL NOTICES

COMMONWEALTH OF MASSACHUSETTS
Norfolk, ss. Probate and Family Court

No. 78E0967E1
Notice of Appointment

To George M. Tull of Quincy, Court appointed Guardian ad Litem and to all persons interested in the estate of ANNIE SHAEVITZ, also known as ANNIE SHAEVIRTZ late of Quincy in the County of Norfolk. And to the Attorney General of said Commonwealth, if required.

A petition has been presented in the above captioned matter of a certain instrument purporting to be the last will and codicil of said deceased praying that BERNARD SHAW of Quincy in the County of Norfolk be appointed Executor named in the will without sureties on the bond.

If you desire to object to the allowance of said petition, you or your attorney should file a written appearance in said Court at Dedham on or before ten o'clock in the forenoon on 11/28/79.

Witness, ROBERT M. FORD, Esquire, First Judge of said Court at Dedham, the Fifteenth Day of October in the Year of Our Lord One Thousand Nine Hundred and Seventy-nine.

THOMAS PATRICK HUGHES,
Register of Probate.

10/25 11/1-8/79

COMMONWEALTH OF MASSACHUSETTS
Norfolk, ss. Probate and Family Court

No. 77F1727-A1

To all persons interested in the estate of GERTRUDE R. HALLORAN, also known as GERTUDE HALLORAN late of Quincy, in said County, deceased, testate.

A petition has been presented to said Court for license to sell - at public auction - private sale - certain real estate of said deceased, which is situated in Quincy in the County of Norfolk, in accordance with the offer set out in said Petition.

If you desire to object thereto you or your attorney should file a written appearance in said Court at Dedham before ten o'clock in the forenoon on Oct. 31, 1979, the return day of this citation.

Witness, ROBERT M. FORD, Esquire, First Judge of said Court, this Sept. 28, 1979.

THOMAS PATRICK HUGHES,
Register.

10/11-18-25/79

COMMONWEALTH OF MASSACHUSETTS
Norfolk, ss. Probate and Family Court

No. 79F2548E1
Notice of Appointment

To all persons interested in the estate of ELIZABETH FRAZER late of Quinc, in the County of Norfolk. And to the Attorney General of said Commonwealth, if required.

A petition has been presented in the above captioned matter of a certain instrument purporting to be the last will of said deceased praying that WALTER FRAZER of Quincy in the County of Norfolk be appointed Executor named in the will without sureties on the bond.

If you desire to object to the allowance of said petition, you or you attorney should file a written appearance in said Court at Dedham on or before ten o'clock in the forenoon on 11/28/79.

Witness, ROBERT M. FORD, Esquire, First Judge of said Court at Dedham, the Eleventh day of October in the Year of Our Lord One Thousand Nine Hundred and Seventy-nine.

THOMAS PATRICK HUGHES,
Register of Probate.

10/25 11/1-8/79

Small Ads... Big Results! CLASSIFIED ADS!

LEGAL NOTICES

COMMONWEALTH OF MASSACHUSETTS
Norfolk, ss. Probate and Family Court

No. 79F2487E1
Notice of Appointment

To all persons interested in the estate of PAUL F. SCIABA late of Quincy, in the County of Norfolk. And to the Attorney General of said Commonwealth, if required.

A petition has been presented in the above captioned matter of a certain instrument purporting to be the last will of said deceased praying that ROBERT A. CURRY of Quincy in the County of Norfolk be appointed Executor named in the will without sureties on the bond.

If you desire to object to the allowance of said petition, you or your attorney should file a written appearance in said Court at Dedham on or before ten o'clock in the forenoon on 11/21/79.

Witness, ROBERT M. FORD, Esquire, First Judge of said Court at Dedham, the third day of October in the Year of Our Lord One Thousand Nine Hundred and Seventy-nine.

THOMAS PATRICK HUGHES,
Register of Probate

10/11-18-25/79

COMMONWEALTH OF MASSACHUSETTS
Norfolk, ss. Probate and Family Court

No. 79C0161
Notice of Change of Name

To WILLIAM F. McGOVERN of parts unknown the only person interested in the petition hereinafter described.

A petition has been presented to said Court by WILLIAM FREDERICK McGOVERN, JR. by Leeann Hawker as mother, and next friend, of Quincy, in said County, praying that his name may be changed as follows:

William Frederick McGovern to William Frederick Hawker.

If you desire to object thereto, you or your attorney should file a written appearance in said Court at Dedham before ten o'clock in the forenoon on the twenty-sixth day of December, 1979, the return day of this citation.

Witness, ROBERT M. FORD, Esquire, First Judge of said Court, this twenty-sixth day of September, 1979.

THOMAS PATRICK HUGHES,
Register of Probate

10/11-18-25/79

COMMONWEALTH OF MASSACHUSETTS
Norfolk, ss. Probate and Family Court

No. 79F2193-E1

To all persons interested in the estate of FLORENCE R. BUCK, also known as FLORENCE ROSALINE BUCK in said County, deceased. And to the Attorney General of said Commonwealth, if required.

A petition has been presented to said Court for probate of a certain instrument purporting to be the last will dated September 14, 1973 and copies of unexecuted Codicils dated May 25, 1976 and June 2, 1976 of said deceased by STUART H. BUCK of Takoma Park, in the State of Maryland praying that he be appointed Executor thereof without giving a surety on his bond.

If you desire to object thereto you or your attorney should file a written appearance in said Court at Dedham before ten o'clock in the forenoon on Nov. 7, 1979, the return day of this citation.

Witness, ROBERT M. FORD, Esquire, First Judge of said Court, this Sept. 26, 1979.

THOMAS PATRICK HUGHES,
Register.

10/11-18-25/79

COMMONWEALTH OF MASSACHUSETTS
Norfolk, ss. Probate Court

No. 79M1273-D1

ANN MARIE HOPKINS Plaintiff vs. EDWARD R. HOPKINS, JR. Defendant. Summons by Publication.

To the above-named Defendant:

A complaint has been presented to this Court by your spouse, Ann Marie Hopkins, seeking a divorce, restraining order, support for the plaintiff.

You are required to serve upon Carolyn N. Famiglietti, Esquire, plaintiff's attorney, whose address is Greater Boston Legal Services, Inc., 85 Devonshire St., Boston, MA. your answer on or before November 14, 1979. If you fail to do so, the Court will proceed to the hearing and adjudication of this action. You are also required to file a copy of your answer in the office of the Register of this Court at Dedham.

Witness, ROBERT M. FORD, Esq., First Judge of said Court at Dedham, September 14, 1979.

THOMAS PATRICK HUGHES,
Register of Probate.

10/11-18-25/79

COMMONWEALTH OF MASSACHUSETTS
Norfolk, ss. Probate and Family Court

No. 79F2484E1
Notice of Appointment

To all persons interested in the estate of FRANCIS V. SCHULER late of Quincy, in the County of Norfolk. And to the Attorney General of said Commonwealth, if required.

A petition has been presented in the above captioned matter of a certain instrument purporting to be the last will of said deceased praying that ANNE J. SCHULER of Quincy in the County of Norfolk be appointed Executor named in the will with personal sureties on the bond.

If you desire to object to the allowance of said petition, you or your attorney should file a written appearance in said Court at Dedham on or before ten o'clock in the forenoon on 11/21/79.

Witness ROBERT M. FORD, Esquire, First Judge of said Court at Dedham, the second day of October in the Year of Our Lord One Thousand Nine Hundred and Seventy-nine.

THOMAS PATRICK HUGHES,
Register of Probate.

10/11-18-25/79

COMMONWEALTH OF MASSACHUSETTS
Norfolk, ss. Probate and Family Court

No. 79F2445E1
Notice of Appointment

To all persons interested in the estate of SAMUEL P. COULTER late of Quincy in the County of Norfolk. And to the Attorney General of said Commonwealth, if required.

A petition has been presented in the above captioned matter of a certain instrument purporting to be the last will of said deceased praying that MARY LOUISE COULTER of Quincy in the County of Norfolk be appointed Executor named in the will without sureties on the bond.

If you desire to object to the allowance of said petition, you or your attorney should file a written appearance in said Court at Dedham on or before ten o'clock in the forenoon on 11/14/79.

Witness, ROBERT M. FORD, Esquire, First Judge of said Court at Dedham, the twenty-sixth day of September in the Year of Our Lord One Thousand Nine Hundred and Seventy-nine.

THOMAS PATRICK HUGHES,
Register of Probate

10/11-18-25/79

COMMONWEALTH OF MASSACHUSETTS
Norfolk, ss. Probate and Family Court

No. 79F2377E1
Notice of Appointment

To all persons interested in the estate of JOHN JOSEPH GIARDINO Also known as JOHN J. GIARDINO late of Quincy in the County of Norfolk. And to the Attorney General of said Commonwealth, if required.

A petition has been presented in the above captioned matter of a certain instrument purporting to be the last will of said deceased praying that ESTHER MAGRI of Quincy in the County of Norfolk be appointed executor named in the will without sureties on the bond.

If you desire to object to the allowance of said petition, you or your attorney should file a written appearance in said Court at Dedham on or before ten o'clock in the forenoon on 11/21/79.

Witness, ROBERT M. FORD, Esquire, First Judge of said Court at Dedham, the Fifth day of October in the Year of Our Lord One Thousand Nine Hundred and Seventy-nine.

THOMAS PATRICK HUGHES,
Register of Probate

10/18-25 11/1/79

SHERIFF'S SALE

COMMONWEALTH OF MASSACHUSETTS
Norfolk, ss. Dedham, Sept. 12, 1979

Seized and taken on execution and will be sold by Public Auction on Tuesday the 13th day of November A.D. 1979 at 9:55 o'clock A.M. at the Norfolk Deputy Sheriff Office at 630 High Street in Dedham in said County of Norfolk, all the right, title and interest which JOSEPH A. LAROSA AND ROSA LAROSA had [not exempt by law from attachment or levy on execution] on the 20th day of August A.D. 1979 at 9 o'clock A.M., the time when the same was seized on execution in and to the following described real estate.

Unit No. 401 in the Building at 500 Willard Street, Quincy, Norfolk County, Massachusetts ["Building"] of the Granite Estates, a condominium established by the grantee pursuant to Massachusetts General Laws, Chapter 183A by Master Deed dated March 13, 1975, and recorded with Norfolk Deeds on March 19, 1975, Book 5114, Page 344 ["Master Deed"] which Unit is shown on the floor plans of the Building filed simultaneously with said Master Deed in Norfolk Deeds, Book 5114, Page 344. Said Unit is conveyed together with:

1. An undivided 3,749 per cent interest in the Common Elements described in the Master Deed:

2. The exclusive right to use any storage space to which there is direct access from the Unit, and the right to use in common with other Unit Owners the common storage area located in the building.

Said Unit is conveyed subject to:

1. Provisions of said Chapter 183A;

2. The provisions of the Master Deed and floor plans of the condominium recorded simultaneously with and as part of the Master Deed, and the Declaration of Trust recorded with Norfolk Deeds, Book 5114, Page 354, in each case as the same may be amended from time to time by instrument recorded in said Deeds, which provisions, together with any amendments thereto, shall constitute covenants running with the land and shall bind any person having at any time any interest in the Unit, his family, servants, and visitors, as though such provisions were recited and stipulated at length herein.

William Blake
Deputy Sheriff

10/11-18-25/79

HELP WANTED

CIRCULATION DRIVERS
For Wednesday Only
Must Have Own Car

The Quincy Sun
1372 Hancock St., Quincy Sq.
471-3100

FOR SALE

Sit'n SLEEP SOFAS

Rte. 27 – 630 Park St., 963-1980, Stoughton
From Route 24 Exit 18-B
Open Daily 10 'til 9, Sat. 'til 5:30

60 to 110 on display
Factory Store Open to Public
Sealy - Simmons & others
Immediate Delivery.

Fine Leather Handbags

Up to 80% Savings. Factory open only Saturdays 9 - 3. Hope Lane Bag Co., 192 Walnut St., Neponset Circle. Call 288-7800 for easy directions. 11/8

1974 Buick Regal

Original owner, air cond., AM-FM stereo, rear defogger, power windows, tilt wheel, etc. Call 479-9378 after 5 p.m.

10 25

LEGAL NOTICE

COMMONWEALTH OF MASSACHUSETTS
Norfolk, ss. Probate and Family Court

No. 78F1370-G1
Notice of Fiduciary's Account

To all persons interested in the estate of PAUL W. LYONS of Quincy, in said County, a mentally ill person.

You are hereby notified pursuant to Mass. R. Civ. P. Rule 72 that the First account of MARLENE J. LYONS as Guardian [the fiduciary] of the property of said ward has been presented to said Court for allowance.

If you desire to preserve your right to file an objection to said account, you or your attorney must file a written appearance in said Court at Dedham on or before the 14th day of November, 1979, the return day of this citation. You may upon written request by registered or certified mail to the fiduciary or to the attorney for the fiduciary, obtain without cost a copy of said account. If you desire to object to any item of said account, you must, in addition to filing a written appearance as aforesaid, file within thirty days after said return day or within such other time as the Court upon motion may order a written statement of each such item together with the grounds for each objection thereto, a copy to be served upon the fiduciary pursuant to Mass. R. Civ. P. Rule 5.

Witness, ROBERT M. FORD, Esquire, First Judge of said Court, this 28th day of September, 1979.

THOMAS PATRICK HUGHES,
Register.

10/11-18-25/79

NEWSCARRIERS WANTED
Here's a chance to earn extra money by building a Quincy Sun home delivery route.
Telephone: 471-3100

APARTMENTS WANTED

Apartment Listings Wanted

St. John's Parish is seeking a listing of available apartments for rent. Also a listing of people needing apartments. Call Norma Gacicia at 479-2492. T.F.

LEGAL NOTICES

COMMONWEALTH OF MASSACHUSETTS
Norfolk, ss. Probate and Family Court

No. 79F2519E1
Notice of Appointment

To all persons interested in the estate of NICHOLAS KATSIKIS late of Quincy in the County of Norfolk. And to the Attorney General of said Commonwealth, if required.

A petition has been presented in the above captioned matter of a certain instrument purporting to be the last will of said deceased praying that MARIA KATSIKIS of Quincy in the County of Norfolk; ANTHONY L. MATERA of Quincy in the County of Norfolk, be appointed Executor named in the will without sureties on the bond.

If you desire to object to the allowance of said petition, you or your attorney should file a written appearance in said Court at Dedham on or before ten o'clock in the forenoon on 12/12/79.

Witness, ROBERT M. FORD, Esquire, First Judge of said Court at Dedham, the Ninth day of October in the Year of Our Lord One Thousand Nine Hundred and Seventy-nine.

THOMAS PATRICK HUGHES,
Register of Probate

10/18-25 11/1/79

COMMONWEALTH OF MASSACHUSETTS
Norfolk, ss. Probate and Family Court

No. 79F2452E1
Notice of Appointment

To all persons interested in the estate of MARGARET C. WENZLER late of Quincy in the County of Norfolk. And to the Attorney General of said Commonwealth, if required.

A petition has been presented in the above captioned matter of a certain instrument purporting to be the last will of said deceased praying that VIRGINIA M. WENZLER of Quincy in the County of Norfolk be appointed Executor named in the will without sureties on the bond.

If you desire to object to the allowance of said petition, you or your attorney should file a written appearance in said Court at Dedham on or before ten o'clock in the forenoon on 11/14/79.

Witness, ROBERT M. FORD, Esquire, First Judge of said Court at Dedham, the twenty-seventh day of September in the Year of Our Lord One Thousand Nine Hundred and Seventy-nine.

THOMAS PATRICK HUGHES,
Register of Probate

10/11-18-25/79

Small Ads... Big Results! CLASSIFIED ADS!

HELP WANTED

Morning Sales People

Ideal job for mothers or anyone that can work 4 hours each morning. Telephone sales in the newspaper circulation field. $3.15 per hour, against commission.
Mr. Stich 472-6957
11 1

Homemakers Wanted

Work with the elderly, top pay. Name your own days, hours & area. South Shore Medical Services Inc., 1047 No. Main St., Brockton. Call for appointment in your area. 586-2282.
11 8

Free Toys & Gifts

Wood items, Christmas items, Jewlery. Have a toy party American Home Toys. Call 773-1836
10 25

Homemakers

Are needed to service the elderly in Braintree, Milton, Quincy and Weymouth. Contact Catholic charities. Homemaker Service, 471-5273.
11 1

LEGAL NOTICES

COMMONWEALTH OF MASSACHUSETTS
Norfolk, ss. Probate and Family Court

No. 79P2522G1
Notice of Appointment

To DIANE J. OLSON and to all persons interested in the estate of HARRY E. OLSEN III of Quincy in the County of Norfolk. And to the Attorney General of said Commonwealth, if required. NOTICE

A petition has been presented in the above captioned matter praying that FLORENCE H. ROLLO of Rockland in the County of Plymouth be appointed guardian of minor with custody with sureties on the bond.

If you desire to object to the allowance of said petition, you or your attorney should file a written appearance in said Court at Dedham on or before ten o'clock in the forenoon on 12/26/79.

Witness, ROBERT M. FORD, Esquire, First Judge of said Court at Dedham, the Ninth day of October in the Year of Our Lord One Thousand Nine Hundred and Seventy-nine.

THOMAS PATRICK HUGHES,
Register of Probate

10/18-25 11/1/79

COMMONWEALTH OF MASSACHUSETTS
Norfolk, ss. Probate and Family Court

No. 196141

To Feerless Insurance Company of Peabody in the County of Essex and to all persons interested in the estate of AGNES T. REARDON of Quincy in the County of Norfolk, a person under Conservatorship, and to her heirs apparent or presumptive, and to the Massachusetts Department of Mental Health, and the Attorney General of said Commonwealth, if required.

A petition has been presented to said Court by DAVID H. REARDON of Dedham in the County of Norfolk, Conservator of the property of Agnes T. Reardon, praying that his bond be reduced for reasons more fully set out in said Petition.

If you desire to object thereto you or your attorney should file a written appearand in said Court at Dedham before ten o'clock in the forenoon on Oct. 31, 1979, the return day of this citation.

Witness, ROBERT M. FORD, Esquire, First Judge of said Court, this Sept. 25, 1979.

THOMAS PATRICK HUGHES,
Register.

10/11-18-25/79

SERVICES OFFERED

Steam Carpet Cleaning

HOW IT WORKS

Safe, Gentle hot water cleaning mixture is sprayed into the carpet which forces embedded soil particles into suspension; then a "Super Power" vacuum motor recovers the soiled solution from the depth of the carpet, thereby eliminating sub-surface wear, soil build-up and carpet life is extended up to 40%. *CLEAN MASTER* recovers up to 85% of the moisture to minimize drying time.

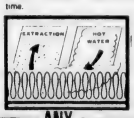

WESTBORNE CARPET MAINTENANCE
CARPET & FURNITURE CLEANING
12 BERLIN STREET
QUINCY, MA 02170
479-2466
call after 5 p.m.

ACT NOW & SAVE
ANY 3 ROOMS ONLY $45.00
CALL FOR
FREE COMPLETE ESTIMATE
25% OFF ALL
UPHOLSTERED FURNITURE

BAXTER's Landscape

Now is the time for Fall Cleanup!
Leave Removal & Fertilizing.
Call 843-5673

Save 50%

On Life insurance premiums. Or double your insurance 479-5099 Insurance Cost Control 96 Washington St. Quincy
10 25

INSTRUCTION

Guitar Lessons

By Professional Guitarist and Teacher, all styles, all ages.
773-3588
10 25

Music Lessons

Professional Instruction
DRUM PIANO GUITAR
BRASS REEDS
WOLLASTON MUSIC CENTER
27 Beale St., Wollaston
Call 773-5325 T.F.

Dance Lessons

Frances Osborne School of Dancing, 98 Gilbert Street, South Quincy, 773-5436. Instruction in all types of Dance.
12 6

Save Gas and Money ... shop locally.

ATTENTION ANIMAL-LUVERS

Have a color portrait of your family and your adorable animal, 8 x 10 $15.00 Contact Jim 773-9367 After 4 p.m.
10 25

Auto Stereo Installation

Auto stereo installed 230 Washington St., Quincy, Mass. $30.00 and up. Alarm system sales-service For Appt. 472-2044 - Day 472-1400.
11 8

Vacuum Cleaner Repairs
FREE Pick-Up And Delivery
SALES AND SERVICE
HOOVER EUREKA
Joe Palumbo's
HANCOCK TIRE & APPLIANCE
115 Franklin St. - So. Quincy
472-1710 T.F.

SERVICES OFFERED

Carpentry Additions Remodeling — M & M Builders — Roofs Siding Kitchens

GENERAL CONTRACTORS
773-1969 265-5392
T.F.

★On The Level★ CARPENTRY

- Remodeling—Repairs
- Finish Work—Rough
- Interior—Exterior
- Kitchen Cabinets
- Formica Counters

G.J. Penella
479-8842 [After 6:00]
FREE ESTIMATES
11 1

Hall For Hire

Weddings - showers - meetings - banquets. Elks Home, 1220 Hancock St., Quincy.
472-2223
T.F.

FREE

Pickup, delivery, estimates. We repair all makes of vacuums
SCISSORS SHARPENED
Regular 89¢
Pinking $1.25
Electrolux Bags
14 pkg. $3.88 5 pkg. $1.33
Sales and Service

A & T VACUUM
25A Beale St., Wollaston
479-5066 T.F.

Wollaston Burner Service 773-3443

OIL BURNER SERVICE & SALES for all of your heating needs. Burners cleaned, $24.50 and set at its top efficiency.
12 20

Cleaning Up

Dump truck will take it away. Clean yards, rubbish pick-up, wood hauled. Contractors inquiries welcome. Free estimates. Call Mike 963-3573.
11 1

Chair Caning

Call Trainor the Caner 472-1517
11 8

Larry's Home Repair

Interior - exterior painting, scrol ceilings, gutters, roof repairs, and property maintenance. 328-8735, 659-7471.
T.F.

Keys Made

Locksmith on Duty
GRANITE CITY HARDWARE
86 Washington St., Quincy
479-5454
T.F.

Hall For Rent

North Quincy K. of C. Building, 5 Hollis Ave. For information please call
328-0087
T.F.

HOME OWNERS RATES ARE LOWER: If you have a basic Homeowner's policy for $25,000 and are paying more than $110.00 a year, call 479-4242 at once. Rutstein Insurance Agency.
T.F.

Antique Appraisal

Phyllis Ruscitto Associates Antique Appraisal Service, estate insurance. References. Member N.A.D.A. Antiques purchased also. Please call 472-5509.
11 8

INDEX FOR CLASSIFIED

CIRCLE ONE

- Services
- For Sale
- Autos
- Boats
- For Rent
- Help Wanted
- Pets, Livestock
- Lost and Found
- Real Estate for Sale
- Real Estate Wanted
- Miscellaneous
- Work Wanted
- Antiques
- Coins and Stamps
- Rest Homes
- Instruction

The Quincy Sun

MAIL TO: QUINCY SUN, 1372 Hancock St., Quincy 02169
PAYABLE IN ADVANCE. Cash must accompany order

Enclosed is _____ for the following ad to run ___ times

COPY: _____

_____

_____

_____

Single Rate: $2.75 for one week, up to 20 words, 5¢ each additional word.
Contract Rates: $2.50 per week, up to 20 words for three or more insertions of the same ad.
10 Consecutive issues $2.25 per week
No refund will be made at this contract rate in the event of cancellation.
Deadline: Tuesday, noon.
Please include your phone number in ad.

Political Advertisement Political Advertisement Political Advertisement Political Advertisement Political Advertisement

Vote For The PRESIDENT

"No one is more respected for his knowledge of city government or his integrity than Council President JOHN QUINN."

—John Gillis
City Clerk

Dear Voter:

In his 22 years of public service to Quincy, Councilor at Large John J. Quinn has served in virtually every leadership capacity. Whether it be Acting Mayor, Chairman of the Finance Committee, chairman of one of the other eleven committees which John has led, or in his present capacity as President of the City Council no elected official has the experience in city government that John Quinn has...and no official is more respected.

John Quinn has sponsored, co-authored, initiated or supported more vital legislation in the Quincy City Council than any other public servant in Quincy's history. That's a big statement — but it's true! John isn't just a lot of promises at election time, because responsible government isn't just politics; responsible government is the hard work that produces results! And, accomplishment and solid leadership is what John Quinn is all about.

That's why he is known and respected for his integrity, his experience and his commitment to Quincy. That's why he is President of the City Council. And that's why he deserves your **Vote** and **Support.**

Re-elect

The President of the Quincy City Council

JOHN J. QUINN
COUNCILLOR-AT-LARGE

Fred and Pearl Donahue
98 California Ave., Quincy

Robert "Knobby" Nolan
113 Standish Ave., Quincy

John W. "Butch" Mahoney
134 Oxenbridge Road, Quincy

Honorable Thomas S. Burgin
11 Dixwell St., Quincy

Thomas Crane Public Library
Box 379
Quincy, Mass. 02169

The Quincy Sun

15¢

Vol. 12 No. 5 • 48 Pages--2 Sections Thursday, November 1, 1979

Super Suds . . .

SCRUB-A-DUB-DUB- Plastic "spaceman" suits help keep Joanne Gallahue and Laurel Peddie dry while helping out in a car wash sponsored by the Quincy High School Band Alumni Association. The suits are really air raid suits supplied by Bill Morrill, a band alumni member, who found them in a house he bought. The girls, both Germantown residents, are also band alumni. The car wash was held to raise funds for scholarships.

(Quincy Sun Photo by Steve Grochowski)

No 'Main Bout'

Light Voter Turnout Seen For Election

By TOM HENSHAW

Lack of a "main bout" mayoral fight may result in one of the lightest voter turnouts in recent years in Quincy's municipal election Tuesday, Nov. 6.

Mayor Arthur H. Tobin, seeking re-election to a second term, has what is considered a frail challenge from political neophyte Abe M. Itkin.

City Clerk John Gillis, who has supervised Quincy elections for the past 20 years, predicts that the turnout this time could be as low as 50 per cent, a post-Plan E. record.

"There's no main bout," said Gillis. "Even a good council-at-large race doesn't get many people excited. They like a heavyweight championship fight for mayor."

There is a good council-at-large race, with former Mayor Joseph J. LaRaia attempting a comeback against incumbents John J. Quinn and Francis X. McCauley, Michael E. Faherty and newcomer Richard J. Koch Jr. in the fight for three seats.

Gillis forecast a turnout of 50 to 55 per cent, which could mean that only some 24,000 of the city's 47,861 registered voters will bother to cast a ballot.

The worst showing in recent years was in 1969 when only 23,526 voters, or 52.7 per cent of those registered, showed up at the polls to choose between James R. McIntyre and Robert C. Preble for mayor.

Strangely enough, that 1969 election was also highlighted by another comeback attempt on the part of LaRaia, who had lost his first bid for mayor to McIntyre in 1965.

Tobin, who has been in city government since 1967 when he was elected to the City Council, is considered an odds-on-favorite over Itkin. The latter, however, is expected to win some votes from teachers and city employees who are feuding bitterly with Tobin over the matter of pay raises.

The Mayor got 6,367 votes in the Sept. 11 preliminary election to 1,144 for Itkin when together they eliminated a third candidate, Michael Jovanovic.

The real fight on the ballot is for the three at-large seats on the City Council among Quinn, McCauley, LaRaia, Koch and Michael E. Faherty, a retired State Police captain.

LaRaia, a hospital administrator, has been in and out of City Hall since 1959, when he was elected to the City Council from Ward 2 in his late 20's.

The high point in his political career thus far was his election as mayor in 1975 over Walter J. Hannon after a recount that overturned an apparent Hannon victory.

But, after a chaotic two-year

(Cont'd on Page 23)

Bickering Heats Up

School Committee, QEA Clash Over Letter To Teachers

By BERNIE O'DONNELL

Contract bickering between the School Committee and teachers continued to heat up Tuesday as committee negotiators mailed letters to about 1,000 teachers outlining their position.

According to the letter, the School Committee offer includes a total 13-percent raise, spread over three years.

But union leaders said Tuesday that the letter was an attempt to undermine the union leadership and may be an unfair labor practice.

"They're going around us to try to get to our members," said Mary Curtin, head of the Quincy Education Association's negotiating team.

"We don't feel it is proper for them to negotiate directly with our members," added QEA president Robert Garner, who said state collective bargaining law requires the committee to deal directly with the union's duly elected representatives.

Related Story Page 3

But Patricia Toland, vice-chairwoman of the School Committee negotiating team, said the letter was just an attempt to educate the teachers on the issues.

"We felt there seemed to be a lack of understanding of what the School Committee was asking the QEA," said Mrs. Toland. "We don't want the teachers to be so fearful and anxious as to what is going on."

When asked about the possibility of the letter being an unfair labor practice, she said "I have no comment to make on that." School committee members did not discuss the possibility that such a letter might be illegal, she said.

About 1,000 copies of the letter were mailed Tuesday morning to the QEA members, said School Supt. Dr. Lawrence Creedon. He said he was acting at the direction of the four committee negotiators - Mrs. Toland, Francis Anselmo, Mary Collins and Joan Picard. Two other members of the committee, Christopher Kennedy and John Sullivan, who do not

(Cont'd on Page 10)

Tobin Plans Shakeup In Traffic Commission

Mayor Tobin is about to propose a massive shakeup in the City Traffic Commission in an all-out attack on parking and policing problems, particularly around the three MBTA stations.

Tobin acknowledged that he was preparing a plan to revise the Traffic Commission for submission to the City Council but he declined to go into detail.

The Quincy Sun learned that the plan probably will call for a more streamlined Traffic Commission with provisions for input from the Quincy business community.

In the past concerns have been expressed that the traffic problems brought by the three MBTA stations will be compounded when the Red Line extension is constructed to Braintree.

The garage over the MBTA tracks at Granite St., which is to be built with a UDAG grant, will add other problems, as will a second UDAG garage being sought for the Ross Parkingway.

Notice To Our Readers

Effective with this issue, the home delivery and newsstand price of The Quincy Sun will be 15 cents instead of 10 cents.

As we announced Sept. 27, steadily rising costs -- especially for newsprint, ink and other materials over which we have no control -- force us to make our own price adjustment.

We regret we have to raise the price but inflation leaves us no choice.

Even at 15 cents, the price of The Sun will still be lower than that of most weekly newspapers, many of whom charge 20 and 25 cents.

The Sun is now in its 12th year of publication and this marks the first price increase in home delivery by news carrier and at newsstands in that time.

New rates for mail subscriptions are already in effect. They are: $6.50 per year, $10 for two years and $15 for three years. Out-of-state subscriptions are now $8.50 per year.

Mail subscriptions taken out at the old rates will be honored at those rates until the completion of the subscription.

We hope our readers who have been most loyal to us and have encouraged us in our efforts to bring to Quincy a good community newspaper, will be understanding as we make this inflation forced adjustment.

Thank you, sincerely.

Henry Bosworth
Publisher

Call Sun For Election Returns: 471-3100

The Quincy Sun will be open election night, Tuesday, Nov. 6 to provide election returns as they come in.

The Sun's Election Desk will be in operation starting at 9 p.m. as City Clerk John Gillis does not expect any returns before that hour.

Readers interested in mayoral, city council and school committee results are invited to call 471-3100.

The Quincy Sun

USPS 453-060
Published weekly on Thursday by
The Quincy Sun Publishing Company
1372 Hancock St., Quincy, Massachusetts 02169
Publisher and Editor
Henry W. Bosworth, Jr.

15¢ Per Copy - $6.50 Per Year - Out of State $8.50 Per Year
Telephone: 471-3100
Second-Class Postage Paid at Boston, Mass.
MEMBER NEW ENGLAND PRESS ASSOCIATION

The Quincy Sun assumes no financial responsibility for typographical errors in advertisements but will reprint that part of an advertisement in which the typographical error occurs.

HOUGHS NECK MULTISERVICE CENTER of 1193 Sea St. was officially opened Sunday. From l to r are Ward I Councillor Leo Kelly, Mayor Arthur Tobin, Manet Community Health Center director Dianne Luby, President of the board of directors John Hacunda and Congressman Brian Donnelly.
(Quincy Sun Photo by Jack Tolson)

Design Contract Awarded For Point Pumping Station

A $10,000 contract to redesign the venting system at the Quincy Point Sewage pumping station has been awarded to the Alliance Sheet Metal Fabricators, Inc., of East Boston.

City councillor Daniel G. Raymondi said that preliminary work should begin shortly.

The engineering study has been completed, Raymondi said, and the redesign providing for a faster air exchange in the well should alleviate the odor problem that has plagued the area for years.

NEWSCARRIERS WANTED
Here's a chance to earn extra money by building a Quincy Sun home delivery route.
Telephone: 471-3100

Licensed Issued But

Church Opposes Chestnut St. Wine And Cheese Shop

By NANCY McLAUGHLIN

Central Baptist Church, 65 Washington St., Quincy Center, has notified the Quincy License Board of its opposition to a wine and cheese shop at 30 Chestnut St., granted a license last week.

Nick Trifone, owner of the Litre and Wedge, Wine and Cheese Shop, had notified the church of the proposed shop.

A state law specified that an establishment within 500 feet of a church, hospital or playground must have the approval of the church, hospital, etc.

When the matter of licensing came before the board at last week's meeting, no notice of opposition from the church had been received so the license was granted to Mrs. Sheila Trifone.

However, the board did receive a letter of opposition Oct. 25, two days later, from the church's pastor, Fev. Charles Stevens.

Rev. Stevens said that the church board voted Oct. 18, to express opposition to the shop on the grounds that it is located within 500 feet of the legally established limits for the sale of liquor, near a church.

He said the church board also refused to grant Trifone permission to address the board personally as Trifone had requested.

Rev. Stevens said he informed Trifone of the church board's decisions, and indicated he would ask the board to reconsider allowing Trifone to meet with them.

Because Rev. Stevens was going out of town for a few days, he said he would not be able to speak to the church board right away. Trifone told him he would hold back on the licensing request until he heard from the church, Rev. Stevens said.

The License Board voted to send the church's letter of oppositon to the Alcoholic Beverage Control Commission for its opinion of the situation.

In other matters, the License Board:

- Granted a one day, all alcoholic license to the Rock Island Cove Association for a "Record Hop" Nov. 3, 8-12 p.m. at St. Thomas Aquinas Hall, Houghs Neck.

- Granted a one-day, all alcoholic license to the 1979 Christmas Party Committee, representing school system employees, for a buffet and dance Dec. 14, at the North Quincy Knights of Columbus Hall. In the past, profits from the party have been donated to the Globe Santa.

- Granted a request from Wollaston Assembly, Order of the Rainbow for Girls, for a permit to sell balloons at the Christmas Parade, Nov. 25.

- Postponed for two weeks a request from Kelly's Pub & Grub, 27 Billings Rd., North Quincy, for a seven-day all alcoholic-common victualer license. The pub currently has a six day all alcoholic common victualer license.

- Granted a request from the Catholic Women's Club of North Quincy for a one-day, all alcoholic

(Cont'd on Page 10)

TIMEX
Factory authorized Service Center
In and Out-of-Warranty Watches Repaired
Genuine TIMEX Energy Cells available
Rogers Jewelers
1402 HANCOCK STREET, QUINCY
773-3636

Mister Donut®
THE MAN TO SEE
More than just a donut shop!
Your neighborhood
24-hour-a-day bakery!
Under New Ownership — Owned and Operated by the Cleary Family

FREE! JFK Half Dollar
When you buy a dozen donuts. We will give you a 50¢ JFK coin just for trying a delicious dozen of donuts at $1.90
Good only on Mon., Tues., Wed., November 5, 6, 7
With this Coupon

Bakery Bonanza
BUY 3 GET ONE FREE!
Buy 3 of any of the following and get the 4th Free
Cookies 4 varieties
Muffins 6 Varieties
Squares 4 Varieties
Turnovers 2 Varieties
Brownies and more
Good only on Thurs., Fri., Sat., November 1, 2, 3
With this Coupon

399 Sea St., Quincy
MULTIFOODS

Avenue Thrift Shop
WE BUY AND SELL
USED FURNITURE AND APPLIANCES
3 LOCATIONS TO SERVE YOU!

"QUINCY"
676 Hancock St., Wollaston
at Beale St.
479-7101

"DORCHESTER"
867 Dorchester Ave.
at Columbia Rd.
265-7100

"SOUTHIE"
381 West Broadway
So. Boston
269-3400

On 'Voluntary' Activities

QEA Files Unfair Labor Complaint Against Creedon

School Supt. Dr. Lawrence Creedon has been named in an unfair labor practices complaint filed Tuesday with the State Labor Relations Commission.

The complaint was filed by the Massachusetts Teachers Association on behalf of the Quincy Education Association, which represents the city's teachers.

The charge centers around an Oct. 23 meeting of the QEA, when members voted to discontinue 11 activities and services if no contract was agreed upon by Nov. 1, and a subsequent meeting that day between Creedon and the city's principals.

The QEA claims that Creedon, as agent of The School Committee, ordered the principals to instruct their teachers to continue these activities. This charge is "blatantly false," Dr. Creedon said Tuesday.

In the Oct. 23 vote, teachers decided to stop taking part in such activities as field trips, detention monitoring and extra help for students beyond that required in the contract.

QEA leaders claimed that all 11 activities are voluntary and not required by the current contract.

Mary Curtin, head of the QEA negotiating committee, said some teachers have reported that their principals are under orders from Creedon that teachers take part in the 11 activities.

"A number of members, from several different schools, have called us about this," she said.

"Mrs. Curtins statement was false," said Creedon. The city's principals did meet with him, Creedon said, but the purpose of the meeting was only to inform the principals of the School Committee's policy on the proposed cutback.

Dr. Creedon said he did not choose to discuss what that policy was. However, he said that while some of the 11 items which teachers plan to discontinue were "related to the contract," others were voluntary.

"I don't know how you can order someone to volunteer," Creedon said.

"No one from the QEA bothered to call this office to determine the subject of the meeting or what I did say," Creedon said. Furthermore, he said, "each and every" principal present at the meeting will bear him out on what was discussed.

"It's unfortunate that Mrs. Curtin has embarrassed herself in this way," Creedon said.

Robert Garner, QEA president, confirmed that Creedon was not consulted before the complaint was filed.

"I felt that if he wanted us to know what was said, he would have invited one of us to the meeting," he said.

FOREIGN STUDENTS from Eastern Nazarene College, the North Quincy High School band and city officials gather at City Hall Annex to observe United Nations Day. The 18 students received citations from Mayor Arthur Tobin welcoming them to Quincy.

(Quincy Sun Photo by Steve Grochowski)

Mobil Oil Seeks Permit To Dredge

The U.S. Army Corps of Engineers is seeking public comment on a proposal by the Mobil Oil Corp. to dredge a section of the Town River in Quincy Point for the maintenance of its terminal berthing area.

Anyone wishing to comment on the proposal should submit the comment in writing to the New England Division, Corps of Engineers, 424 Trapelo Rd., Waltham, Mass. 02154.

Deadline for comments is Monday, Nov. 26.

Decision Within 10 Days

All Bids For Revaluation Over Expected $500,000

Four bids for the job of revaluating property in the city of Quincy under a court order, all of them more than the expected $500,000, were opened by the assessors Tuesday.

John Comer, chairman of the Board of Assessors, said the bids will be taken under advisement and a decision on the award will be made in a week to 10 days.

The bids were:

K.M. Cleminshaw Co., Cleveland, Ohio, $738,400.

Robert J. Finnegan and Associates, Acton, $509,000.

P. R. C. Jacobs, McLean, Va., $561,794.

Systems Technology, Concord, $575,000.

Comer said Systems Technology bid was reduced to $547,300 because the original bid included $27,700 for photographing houses which was not one of the specifications in the bidding.

The houses, he said, have already been photographed by CETA workers who did preliminary work for revaluation.

Quincy is under State Supreme Court edict to hire a commercial appraisal firm to revalue the city at 100 per cent, preparatory to instituting classification, by Nov. 19.

Mayor Tobin was scheduled to go before the City Council at its last meeting with a transfer order taking $500,000 out of various other 1980 budget accounts to pay for the revaluation.

The appeaance, however, was postponed when Comer had to go out of town on a previous appointment.

Tobin said Tuesday when the bids were opened that he has no specific plans to go before the next meeting of the Council, which is scheduled for Monday, Nov. 5.

(Cont'd on Page 10)

Anyone who saves for Christmas deserves a decoration.

When you open a 1980 Christmas Club account at Quincy Savings (or add some money to your existing Christmas Club passbook account here), we'll give you one of these decorative Seriglass® tree ornaments. Free. One per account. This colorful silk screened glass gift measures 2½" x 4½" and is individually boxed. It's an attractive reason to open your Christmas Club account before December 1 or while our supply lasts. An even better reason, of course, is to be earning 5½% interest on the money you'll need a year from now for next year's holiday bills.

Quincy Savings Bank

REDi-BANK℠
Quincy and Hanover.

Today's Women

Donna Caruso Captains Latin American Tour Team

Donna C. Caruso, daughter of Mrs. Marilyn Caruso of West Quincy, was captain of this year's YMCA World Ambassador Team which recently completed a six week tour of five Latin American countries.

The group toured Panama, Colombia, Ecuador, Brazil, and the Carribean island of Aruba.

Donna is a 1975 graduate of North Quincy High School and has been active in the YMCA since elementary school.

She recently received a B.S. degree from Springfield College, and is aquatic director for the Columbus Central YMCA, Ohio.

DONNA C. CARUSO

Leslie Ann Salvaggio Elected Westfield Class Secretary

Leslie Ann Salvaggio, of 35 Wesson Ave., West Quincy, has been elected secretary of the freshman class of Westfield State College.

Miss Salvaggio, daughter of Mr. and Mrs. Richard A. Salvaggio, is a 1979 graduate of Quincy High School.

Give the United Way

NEW GRADUATES OF Quincy City Hospital's X-ray technology program received degrees at recent graduation exercises. Linda Berrio (left), chief technologist at QCH greets graduates Barbara Gill, Michael Delvecchio and Mary Ann Malzone, while Carole Osgood, (far right) student coordinator and assistant chief technician, looks on. Delvecchio holds a plaque naming him the outstanding student in the class. The 28-month program leads to an associate science degree at Northeastern University.

(Quincy Sun Photo by Art Milmore)

QJC Secretarial Alumni To Hold Dinner

A dinner for alumni who have graduated from the Quincy Junior College Secretarial Program is planned for Thursday, Nov. 1.

Virginia Waller, chairwoman of the Department, said many alumni have expressed a desire to meet with former classmates and instructors. Eighty-five former students have indicated they will attend the dinner.

All Quincy Junior College Secretarial graduates are welcome to attend and bring guests. The entire faculty of the Secretarial Department as well as many other Quincy Junior College facualty and administrators will be present.

The reception and dinner will be held at the Adams Heights Men's Club, Quincy from 6:30 to 10 p.m. A hot and cold buffet will be served at 7:30. A cocktail reception will be from 6:30 to 7:30. Interested alumni may call Miss Virginia Waller, department chairwoman at 786-8777.

Christina Wagner Aiding United Way

Christina G. Wagner of Mound St., Quincy Point, is among a select group of employees playing a key role in the 1980 United Way campaign at the home office of John Hancock Mutual Life Insurance Co.

The United Way of Massachusetts Bay helps support 1o2 health, family, child and youth service agencies in 86 cities and towns in the Massachusetts Bay area.

John Hancock contributed more than $243,000 to last year's campaign.

PERM & GO
THE NEW NOW LOOK!
are designed by one of ANTHONY'S top Ten Stylists according to the new Concave Cutting Technique

PERM $25.00 Complete
Our Regular $45.00 Value

Anthony's
1647 Hancock Street, Quincy
773-4334 472-9123

Attorney Services
ALAN H. SEGAL
175 Quincy Shore Drive, Quincy 328-6545
420 Washington St. Braintree 848-6272
General Practice
Criminal & Family Law
Personal Injury Claims
Real Estate
Wills & Trusts
NO CHARGE FOR FIRST OFFICE VISIT

Mary Kay
Cosmetics & Facials Available from
JOAN P. DONOVAN
independent beauty consultant
PLEASE CALL
848-8821

YMCA A Great Idea
QUINCY YMCA
Come and enjoy one of the most comprehensive Body Conditioning Programs on the Entire South Shore!
4 WEEK PRE-HOLIDAY SPECIAL
Beginning Monday November 5th
$25.00
The Women's Salon
For whatever shape you're in.
Come Look Us Over!
QUINCY YMCA
75 Coddington Street
Quincy, MA 02169
479-8500

Be Good To Yourself...
with a new
FALL WARDROBE
from
Eileen's Special Sizes
14½ to 32½, 36 to 52
We specialize in the latest Half-Size Fashions at budget prices
DRESSES • BLOUSES • SLEEPWEAR
SKIRTS • SLACKS • PANTSUITS •
SWEATERS • VESTS • HANDBAGS •
LOUNGERS and GOWNS
Latest Fall Fashions Arriving Daily
Layaway now for the Holiday Season
EXQUISITE FORM
Bras and Controllers
32B - 52E and 1x to 8x
Quincy's only store specializing in Half-Sizes
1342 Hancock St., Quincy 479-7870
LAY AWAY
1 minute from MBTA - Across from City Hall
Open 9:30 to 6, Thurs., and Fri. 'til 9
GIFT WRAP

Harold Bill to Aid Fuel Oil Dealers

Sen. Paul D. Harold (D-Quincy) has co-sponsored legislation to provide low-interest state-sponsored loans to those fuel dealers who have trouble paying their suppliers this winter.

The late-filed bill would establish a Home Heating Assistance Fund in the Department of Communities and Development, which would grant loans at up to 7¼ per cent interest to dealers who qualify.

The legislation also provides that a dealer who receives a loan must also give his home heating oil customers 45 days to pay their bills.

"This legislation is intended to help dealers who do not otherwise qualify for state or federal assistance, but who find themselves hard-pressed to pay their suppliers," Harold said.

He noted that some dealers are having a hard time giving customers time to pay because they must pay their suppliers within 10 days.

"If the dealers have more flexibility in their cash flow, they won't have to pressure their customers for payment, and can avoid having to demand cash on delivery," Harold said.

The legislation would set up a $10 million fund, and dealers would apply to the Secretary of Communities and Development for loans.

The legislation also requires that oil wholesalers must allow 30 days before demanding payment from dealers.

STUDENT ASSOCIATE MEMBERS of the School Committee were sworn in at the committee's most recent meeting. The student members are (front row, from left) Laura Adams of North Quincy High, Beth Ann Tutunjian of Quincy High and Kerry Kirk of Quincy Vo-Tech and Joseph F. Mahoney, (far right) of Quincy Junior College. Greeting them are school committee members (from left) Christopher Kennedy, John Sullivan, Francis Anselmo, Patricia Toland, Joan Picard and Mary Collins.

(Quincy Sun Photo by Steve Grochowski).

Wanted: One Tall Christmas Tree

Richard J. Koch, executive secretary to the Park-Recreation Board, announces the Forestry Department is seeking the donation of a large Christmas tree to be erected at McIntyre Mall in Quincy Sq. for the City's Christmas activities.

The tree should be of the spruce variety and between 30 and 40 feet in height and available for removal and transportation before Nov. 19, he said. The Forestry Department will assume the responsibility of cutting and removal of the tree to the McIntyre Mall Area.

Persons preferably in the geographical location of the city who have a Christmas tree on their property they no longer desire, that meets the requirements requested, may contact Forestry Director John F. Koegler who will inspect the tree and site. The list of possibilities will be compiled by Nov. 15th for final selection.

The tree chosen will be erected and decorated for the Christmas lighting ceremonies ushering in Quincy's Christmas Festival Activities Nov. 23.

Strand Theater Seeking Approval For Game Room

Joseph O'Connor, owner of the Strand Theater, Quincy Sq., Tuesday discussed the possibility of constructing a family game room on the theater premises with members of the License Board.

O'Connor disclosed that the theater is having financial problems, and that he would like a sounding from board members on the game room possibility.

He said there would be approximately 20 games, and that a sound-proof wall would be constructed to avoid conflict with the sounds of the movies and games.

O'Connor said the game area would be open approximately from 2 to 10 p.m. and that he has the backing of area businesses.

He said if the financial situation doesn't improve, he may have to sell the property as a warehouse.

The game room would be located behind the movie screen, with an entrance on Maple St., he said.

Following the meeting, License Board members toured the back area which includes an 80-foot celinged hall and two floors of dressing rooms used by vaudevillians more than 20 years ago.

Board members suggested that O'Connor draw up plans and submit them to the board.

Life Might Be Beautiful

If You Never Had To Borrow Money

Yes, if you had enough money to meet all your needs at all times, life could be much simpler for you. But most of us do not enjoy this financial freedom. For instance, the biggest purchase most of us make in our lifetime—the buying of a home—usually requires bank help with a mortgage.

There are, of course, other financial needs you may face from time to time, whether buying a car, remodeling your home, acquiring a yacht or just consolidating a lot of bills.

The Quincy Co-operative Bank would like to help you with your small loan problems. We hope you never have to borrow but when you do, don't borrow more than you need. And if you have a savings account with us, remember that you can get a passbook loan for only two percent interest above the passbook rate. That's the lowest interest you will ever pay on a loan unless your wealthy aunt gives you an interest free loan.

If a passbook loan is not possible, try our small loan services where we do our best to meet the needs of all credit worthy applicants. You may find that a small loan tailored exactly to your needs will solve your present financial problem. Call or visit the Consumer Loan Centers at our Main Office or at our Branches.

Josiah Quincy, for whom our Bank was named, founded co-operative banking to help people acquire homes. We know he would like what we are doing for people needing small loans.

EQUAL OPPORTUNITY LENDER

quincy cooperative bank

Main Office: 1259 Hancock Street
Quincy, Massachusetts 02169 • (617) 479-6600

Branches: 280 Grove Street, Braintree;
Route 3A, Cohasset; Routes 53 & 139, Hanover;
1000 Southern Artery, Quincy.

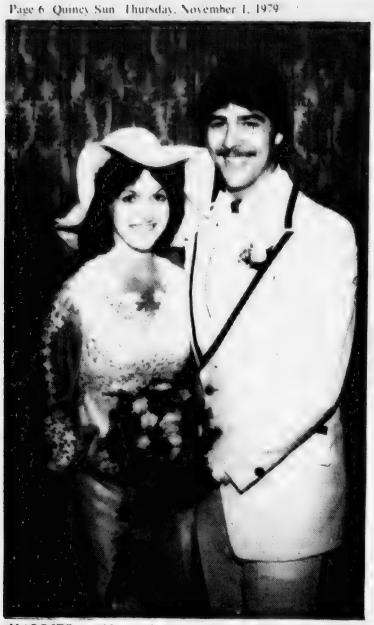

MARRIED -- Mr. and Mrs. John J. Kaeneman were married recently at St. Ann's Church, Wollaston. The bride is the former Jane L. Hubley, daughter of Mr. and Mrs. Edgar Hubley, of Wollaston. She is a graduate of Quincy Vocational Technical School. The bridegroom, son of Mr. and Mrs. Robert Kaeneman, of Dorchester, is a graduate of Boston Technical High School and I.T.T. Technical Institute. Following a wedding trip to Nantucket, the newly weds are living in Quincy.

[Bachrach Studio]

MARRIED -- Mr. and Mrs. William J. Schmitt Jr., were married recently at Sacred Heart Church, North Quincy. The bride is the former Karen E. Hewitt, daughter of Mrs. Marjorie Hewitt, of North Quincy. She is a graduate of North Quincy High School and Quincy City Hospital School of Nursing. The bridegroom, is the son of Mr. and Mrs. William J. Schmitt Sr., of Wollaston. He is a graduate of Boston College High School and Wesleyan University, Conn. The newlyweds recently returned from a trip to Bermuda.

[Miller Studio]

MARRIED -- Mr. and Mrs. Brian T. McConaghy were married recently at St. Mary's Church, West Quincy. The bride is the former Denise DeMasi, of Quincy, daughter of Mr. and Mrs. Edward A. DeMasi. She is employed by Phoenix Equity Planning Corp., Boston. The bridegroom, also of Quincy, is the son of Mrs. Patricia Walker. He is employed by the Veterans Administration, Boston. Following a wedding trip to Cape Cod and the Islands, the newly weds are living in Quincy.

[Ciro's Studio]

Our Lady Of Good Counsel Holding Annual Bazaar

Our Lady of Good Counsel Parish in Houghs Neck will hold its annual bazaar on Nov. 2 and 3.

Friday, Nov. 2, from 6 to 10 p.m., will feature "Italian Night," with a spaghetti dinner. There will be games, baked goods, handmade items and more. Friday is for adults only.

Saturday will include an International Brunch, a grand drawing for 500 gallons of home heating oil.

BRA-WEY FLORIST
94 Washington St.
Weymouth
337-0288 337-0289

Hospital Women's Auxiliary To Hold 'Thanksmas Fair'

The annual "Thanksmas Fair", sponsored by the City Hospital Women's Auxiliary, will be held Friday, Nov. 16, from 10 a.m. to 3 p.m. in the hospital conference rooms.

Marion DeSantis is general chairman.

Table chairmen include: Eileen Laverty with Louise Forester, plants; Emily Asklund with Sadie DiCrasto, handiwork; Eleanor Sprague with Doris Libby, jewelry; Cathy O'Connor with Helen MacIntosh, attic treasurer.

Gertrude Drago with Evelyn Wetmore, food; Elise Webby, Christmas; Constance Lundy with Esther Weedon, books; Emma Hassan, refreshments; Barbara Papile, Jennie Penty and Rita Kenney, special prizes.

Also assisting will be Adelaide Duane, Carol Herbai, Violet Faulkner, Gwendolyn Dunn and Ella Knapton.

WEDDINGS SOCIALS
It's not too early to reserve for Christmas
Quincy Sons of Italy Social Center
120 QUARRY ST. QUINCY
Complete Wedding Package Plans
The Golden Lion Suite has seating up to 300
Plus a room for the Bride
For Reservations
Call 773-1295 Anytime
SMALL HALL NOW AVAILABLE
For Mon., Tues. and Wed. -- Days or Nights
Special Functions · Bridal Showers
Business Meetings · Luncheon Meetings
Clubs, Organizations, Private Meetings.
Call or Write for our new brochure

First Church Of Squantum Holding Fair Saturday

The First Church of Squantum plans an all-day fair for Saturday, Nov. 3 to celebrate the church's 65th anniversary.

Events begin at 10 a.m. Three meals will be served and a 7 p.m. auction will end the day's festivities. There will also be entertainment from 6 to 7 p.m.

The church is located at 164 Bellevue Rd., Squantum.

St. Ann's Marianns To Honor TV Economist

St. Ann's Marianns will meet Wednesday, Nov. 7 at 8 p.m. in St. Ann's Hall.

Guest for the evening will be TV personality and economist Kay McCarthy.

Chairwoman is Mrs. Charles Cahill

Colonial Bakery and Coffee Shop
472-9124 301 Newport Ave., Wollaston
[Across from the MBTA Station]
NO ADDITIVES or PRESERVATIVES used in any of our pastries
Specializing in
* Cookies
* Birthday cakes $4.50 & Up
* 3 tiered wedding cakes $37.50 & Up
We Cater To Caterers

Marriage Intentions

Richard J. Wilson, 413 Willard St., Quincy, shipper; Susan P. Abate, 25 Royal St., Quincy, receptionist.

Paul Vachon, 338 Copeland St., Quincy, sheet metal technician; Laureen M. Lyon, 338 Copeland St., Quincy, supervisor.

John C. McSweeney, 201 Chatham St., Lynn, service technician; Barbara Flynn, 95 W. Squantum St., Quincy, executive secretary.

SHER DRUG
WE'LL PAY YOU $2.00 FOR YOUR EMPTY PRESCRIPTION BOTTLE! FROM ANY OTHER DRUGSTORE IF WE REFILL IT. —
When you bring in your prescription containers from any other drugstore, we'll call your Doctor for his authorization to refill them, and give you $2.00 for each one we refill. If your prescription costs less than $2.00 it will be filled FREE. No limit to number of prescriptons you may have refilled.
This is our way of introducing you to our SHER DRUG everday low prices.
Offer effective until Nov. 7, 1979
"Where Prescriptions Cost Less"
SHER DRUG
Senior Citizens 10% Discount
33 WASHINGTON STREET
472-5800 QUINCY SQUARE OPEN 7 DAYS

Bobbie's
HAIRSTYLING SALON
WRONG HAIR COLOR?
Make an appointment with Bobbie herself for consultation.
Bobbie has years of experience, also has won many hair coloring awards. We charge $15.00 for color complete with set or blown dry. If you prefer doing your own hair color at home, Bobbie will mix your formula for $2.75 with directions. By Appointment Only.
FACING JOHN HANCOCK PARKING AREA, QUINCY - 472-2476

ENGAGED -- Mr. and Mrs. William F. O'Connell, of 36 Carlson St., Quincy Center, announce the engagement of their daughter, Cynthia, to Edward G. Duff, son of Mr. and Mrs. Edward G. Duff, of 440 West Squantum St., North Quincy. Miss O'Connell, a graduate of Quincy High School, is attending Quincy Junior College. Mr. Duff, a graduate of North Quincy High School, is employed by Webster Personnel. A September, 1980 wedding is planned.

[Miller Studio]

ENGAGED -- Mr. and Mrs. Louis E. Bregoli of 57 Rita Rd., Braintree, announce the engagement of their daughter, Laura Anne, to Joseph M. Orlando, son of Mr. and Mrs. Jasper Orlando, of 93 East Elm Ave., Wollaston. Miss Bregoli, a graduate of Braintree High School and Quincy Junior College, is employed by State Street Bank, Quincy. Mr. Orlando, a graduate of North Quincy High School and Providence College, is employed by Digital Equipment, New Hampshire. A May 18, 1980 wedding is planned.

[Peter A. Silowan]

'ENGAGED -- Mr. and Mrs. Anthony Aimola, of 59 Trafford St., South Quincy, announce the engagement of their daughter, Deborah, to Robert E. Malvesti, son of Mr. and Mrs. Anthony Malvesti, of 391 Quarry St., West Quincy. Miss Aimola, a graduate of Quincy High School and Aquinas Junior College, is executive office assistant to the Chief of Orthopedics, Massachusetts General Hospital. Mr. Malvesti, a graduate of Quincy High School, is co-owner of M&M Painting. An Aug. 2, 1980 wedding is planned.

"Scandinavian Christmas Fair" At United Methodist Church

A "Scandinavian Christmas Fair" will be held Saturday, Nov. 3, 10 a.m. to 4 p.m. at Quincy Centre United Methodist Church, Fort and Granite Sts.

The snack bar will be open 10 a.m. to 2 p.m., and a ham and bean supper will be served at 6 p.m., by reservation only.

Handiwork including dolls, toy animals, Christmas decorations, pillows, afghans, a quilt and other arts and crafts will be available.

A Scandinavian table will have gifts from Sweden, Norway and Denmark.

Harvest Holiday Fair At Houghs Neck Church

The Fair Committee of Houghs Neck Congregational Church is sponsoring a Harvest Holiday Fair Friday, Nov. 9, and Saturday, Nov. 10, in the church's Fellowship Hall.

Fair hours Nov. 9, will be 7-10 p.m. A baked ham dinner will precede the fair, from 5:30 to 7 p.m. Dinner reservations can be made by calling Mrs. Miriam Coombs, chairwoman, at 479-0051, or Mrs. Barbara Christie at 337-5195.

Nov. 10, the fair will run 10 a.m. to 3 p.m.

Featured will be 20 tables with items such as bakery goods, jewelry, ceramics, cheese, sweets, and stained glass. Children's and flea market items, as well as chances will also be available.

Beth Israel Women's Council To Meet Nov. 5

Beth Israel Synagogue's Women's Council will meet Monday, Nov. 5, at 8:15 p.m. in the Morris Silverman Social Hall, 33 Grafton St.

Mrs. Jack Klaver will preside at the meeting, which will feature a sing-a-long, led by Mrs. Reuben Schwartz, and an audience participation word game.

Hostesses for the meeting will be Mrs. Schwartz and Mrs. Herman Goldman. Refreshments will be served by the hospitality committee. Husbands and friends are invited to attend.

Mrs. Harry Radler announces that the annual sale of cookies in reusable tins is now underway.

Mrs. Herman Goldman announces that tickets are now available for the Chanukah bond raffle.

The board will meet at the home of Mrs. Emanuel Kaplan, 60 Thornton St., Wednesday, November 14, at 8 p.m.

Musical Program For Squantum Women's Club

The Squantum Women's Club will meet Thursday, Nov. 8, in Fellowship Hall at the First Church of Squantum with Mrs. Gerald A. McGilvary conducting the business meeting at 7:45 p.m.

Dessert and coffee will be served at 7 p.m. with members of the Music and Drama Committee, Mrs. Richard Williams and Mrs. Thomas Manning, co-chairman, as hostesses.

There will be a musical program and the Veterans' Committee will have a food sale.

Turkey Whist At St. Joseph's School

The Ladies' Sodality of St. Joseph's Church will hold its annual Turkey Whist Party in the school hall on Pray Street, Quincy Point, Wednesday, Nov. 7 at 8 p.m.

Tickets may be purchased at the door.

INSTANT COLOR
PASSPORT PHOTOS
McIntire's Studio
679 Hancock St., Wollaston
Closed Monday Tel: 479-6888

Plan Ahead for the Holiday Season
Our lay-away plan is the perfect way . . . . as little as 10% will hold the selection of your choice.
harts
financing available
fine jewelers We Care
773-2170 1422 Hancock St., Quincy, MA

THE MONEY SAVER
Chicken Cook Book $1.79 PLUS 9¢ TAX
DELIVERED TO YOUR HOME
WOLLASTON SALES
P.O. BOX 135 WOLLASTON, MA. 02170

Derringer
The Florist
389 Hancock St.
Quincy
328-3959
Since 1900

Whitey's BAKERY
Your Wedding Will Be Better With A Cake From Whitey's
Birthday, Shower and Anniversary Cakes, Frozen Desserts, Ice Cream Rolls, Ice Cream Cakes and Tarts.
27 Washington St., Weymouth Landing
OPEN DAILY 6:30 A.M. TO 6 P.M.
SUN. 7 A.M. TO 2 P.M.
337-1471

November SPECIALS
PERMS $12.50 reg. $18.50
Tues., Wed., Thurs. Specials
Shampoo & Set..... $4.50
Sr. Citizens..... $3.00
Shampoo, Cut & Set..... Sr. Citizens..... $5.50
Permanent..... from $11.00 from $9.95
Open Thursday night 'till 6:30. Closed Monday. Appointment or Walk-In Service
Call 472-3033
BARBARA'S Beauty Salon
1445 Hancock St., Quincy
2nd floor, Suite 204 above Rite Aid Pharmacy

SALT AIR AND SUNSHINE were the order of the day as members of Faith Senior Citizens, 65 Roberts St., Quincy, enjoyed a Boston Harbor Cruise courtesy of Boston Gas Co. shown board the New Boston excursion boat. From left, are Mr. and Mrs. Albert Olson, Viola Rose and Helen Heikkila. About 30 men and women from the local seniors group enjoyed the cruise.

Mildred Brunstrom Honored At Party

Mildren Brunstrom of Granite St., Quincy, was guest of honor recently at a party held at Walsh's Restaurant in honor of her 25 years at The Bargain Center.

She is a clerk in the children's shoe department.

Louise Adiconis was hostess of the party which was attended by co-workers.

She was presented a money bouquet, cake and corsage.

LaLeche League To Meet Nov. 6

LaLeche League of Quincy-Braintree will meet Tuesday, Nov. 6, at 8 p.m. at the home of Mrs. Margaret Stub, 67 Central Ave., Braintree.

The art of breastfeeding and preventing and overcoming difficulties will be discussed.

For further information contact Mrs. Marie Pletsch 749-2976, Mrs. Jean Shea 472-4086, or Mrs. Wendy Buckley 337-7467.

St. Ann's Seniors To Hold 'Mini Bazaar'

St. Ann's Senior Citizens are sponsoring a "Mini Bazaar" Monday, Nov. 5, 10:30 a.m. to 2:30 p.m. at St. Ann's Youth Center, St. Ann's Rd., Wollaston.

Tables will include small dressed dolls, cake and goodies, plants and flowers, jewelry, knit goods and refreshments.

Committee members are Thomas Mitchell, president; Grace Flaherty, Grace Ilaqua and Catherine Cramond.

QHS Class of 1939 To Hold Reunion Nov. 10

Quincy High School's Class of 1939 will hold its 40th anniversary reunion Saturday, Nov. 10, at 8 p.m. at the Quincy Sons of Italy Hall Social Center.

The reunion committee is seeking information on the whereabouts of a number of classmates. Anyone having information on these persons is asked to contact Mrs. Virginia Chisholm (479-9438), Nick Pepe (472-6630) or Dick Grey (428-2226).

The "missing classmates" are:

Armando Aimola, Agnes Anderson, Carl Anderson, Chester Banks, Agnes Barnes, Rosie Barry, Joseph Beale, Angelina Biagini, Ernest Blackmore, Rita Blinn, Alsa Bourdage, Paul Bowen, Pauline Bradford, Charles Bradley, Kenneth Burchsted, Sylvia Bursmith, Paul Butts.

Raymond Campbell, Irene Carling, Richard Cassidy, Vera Chiavaroli, Madeline Cislaghi, Harriette Cohen, Marjorie Cotton, Edith Darling, David DeSantes, Ernest Deveau, Tony DiAngelo, Alyce Dobbins, John J. Donovan, Paul Dorn.

Mary Ennis, Elizabeth Esi, Mary Ferguson, Lois Fisher, Janet Fowler, Joseph Gesswin, Charles Giudice, Eleanor Goldstein, Jean Grossman, Arthur Granville, Jr., Walter Gustafson, Pryor Hall, Barbara Harrold, Lester Hart, Helen Hibbett, Pearl Hoitt, John Hollander, Donald Hudson, Stuart Hughes, Roy Hutchins.

Henry Johnson, Martha Johnson, John Kay, Priscilla Kay, Jacqueline Kennedy, Ruth Leonard, Armando Lucci, William MacDonald, Mary MacInnis, Arthur Mackie, Grace McClelland, Frederick McClure, Madeline McCormick, Robert McDonald, Stewart McKay, William McKee, Eleanor McLaughlin, Marjorie McNamara George Macomber, Leonard Markley, Earland Marr, Duncan Melrose, Virginia Mezzetti, Albert Mizrahi, Dina Morelli, Francis Morrissey, Eleanor Newell, George Peachey, Carol Philips, Mildred Pitman.

Doris Rioux, Charles Roberts, Milo Russell, David Ryan, John Scolaro, Eleanor Seaman, Eleanor Serone, Richard Seymour, Anna Sheehan, Cora Sheppard, Curtis Smith, Earl Smith, Elena Somontes, Edna Spaulding, Bernard Stern, Jeanette Steward, Gerald Sullivan.

Tarr, Madge, Wesley Thomas, Arthur Thompson, Virginia Traynor, George Treco, Geraldine Turney, Marion Tyte, Emily Vaillancourt, William Vaughan, Flora Volpe, Josephine Ward, Thomas Welch, Paul Weston, Ruth Whiting, Marie York, Bernard Young, Rowland Young, Helen Zalbosky, Norma Zoost.

Wollaston Rainbow Assemby Installs Michele Saar

Michele Saar, daughter of Mr. Robert J. Saar of 77 Safford St., North Quincy, was recently installed as worthy advisor of Wollaston Assembly, Rainbow Girls, at ceremonies in Quincy Masonic Temple.

She is a student in the Quincy High Vocational Technical commercial arts department and will graduate in 1980.

Other officers installed were:

Doreen McTiernan, worthy associate advisor; LuAnn White, charity; Michelle O'Rourke, hope; Cheryl Baldwin, faith; Carolyn Turner, past worthy advisor, recorder; Holly Bishop, treasurer.

Color stations include: Wendy Busquets, love; Cheryl Lundin, religion; Linda Abbott, nature; Diane Pietila, immortality; Wendy Parry, fidelity; Shelly Dell, patriotism; Lisa Lundin, service; Cindi McTiernan, confidential observer; Dierdra Copeland, outer observer; Bernadette Saar, past worthy advisor, choir director.

Choir members are: Maureen Caputo, Susan Higgins, Patricia Howe, Stacy Katz Jr., past worthy advisor, Cheryl Nurmi, Ida Paolini, Alice Rowell, Cheryl Stacy, Janice Thornhill.

Flag bearers are: Lisa Kasparian, American flag; Nancy Nielson, Christian flag; Regina Minechello, state flag; Patricia Butts, rainbow flag; Cheryl Ferguson, past worthy advisor, rainbow banner; Julie Robinson, page east green; Jennifer Johnson, page east blue; Nancy Nielson, racom reporter.

Members of the Wollaston Assembly installing suite were, past worthy advisors Bernadette Saar, installing officer; Carolyn Turner, recorder; Cheryl Shaw, chaplain; Stacy Katz Jr., marshall; Ruth Widman, musician; and Linda Greenlaw of Milton, soloist.

The receptionists were Juanita Reppucci, Nicole Reppucci, Wendy Parry and Cheryl Lundin. Custodian of the Guest Book was Shelly Dell.

Mr., Mrs. Arthur Choate Parents Of Son

Mr. and Mrs. Arthur L. Choate of 274 Holbrook Rd., North Quincy, are the parents of a son, Arthur L. Choate II, their first child, born Oct. 4, at St. Margaret's Hospital for Women, Boston.

Grandparents are Mr. and Mrs. Harold J. Crowell, Sr., of Milton, and Mr. Paul V. Choate, also of Milton.

Grand Opening

EAST BRAINTREE BANKING CENTRE

372 QUINCY AVENUE, BRAINTREE

JOIN THE CELEBRATION!

Excellent New Banking Location

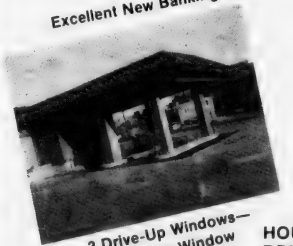

3 Drive-Up Windows—
1 Walk-Up Window

FREE GIFTS FOR EVERYONE

GIFTS FOR THE KIDDIES...BALLOONS
FREE: Currier & Ives Tray or Coaster Set with $100 Deposit
FREE: Blanket or Hand Painted Ceramic Bank with $300 Deposit
FREE: American Heritage Dictionary or "Two Forts to Destiny" - A History of the South Shore, with $1,000 or more Deposit
New Accounts Excluded
One Free Gift Per Account
While Supply Lasts

East Braintree Banking Centre Only

wey-bank WEYMOUTH SAVINGS

HOURS:

DRIVE-UP/WALK-UP	
Monday - Friday	8:30 a.m. - 6 p.m.
Tuesday	8:30 a.m. - 7 p.m.
LOBBY	
Monday - Friday	10 a.m. - 5 p.m.
Tuesday Evening	6 p.m. - 7 p.m.
Saturday	9 a.m. - 1 p.m.

843-3008

337-2700

Permanent Hair Removal

Face, Eyebrows, Chin, etc.

Electrolysis by Patricia

Registered Electrologist
106 Franklin St. [Rear]
Quincy, MA 02169

Call For Appointment
848-5961 773-2401

GIRLS

MONDAY SPECIAL
WASH-CUT BLOW DRY $10

MEN'S SALON
Tuesday & Thursday Specials
Blow Cut INCLUDING SHAMPOO $7.50 Reg. $10.

PERMS FOR HIDDEN BODY or CURLS

Manicure $4.00 Ear Piercing $7.50 inc studs FACIALS... $11.50

"An hour of Luxury"

RUSSELL EDWARDS

Hairplace One & Two

cor. Hancock & Chestnut & Maple Sts.
1-3 Maple St., QUINCY 472-1060
OPEN Monday, Thursday Evenings

Four-Day DPW Week Brings Fuel Savings, Higher Production

Quincy experienced significant fuel savings and a rise in public works productivity when the 10-hour day, four-day week was instituted in the Public Works Department last summer.

Quincy, along with Danbury, Conn., are cited for their fuel saving experiments in the October issue of "American City and County", the magazine of public works engineering and management.

The article said that Quincy saw an 18 per cent drop in gasoline consumption and a 27 per cent decrease in diesel fuel consumption in the 30 days following July 16, when the four-day week started.

"There was a lot of energy being used just coming back to the shop for lunch," Public Works Commissioner James J. Ricciuti is quoted as saying.

"Sometimes the return to the worksite was three miles away. Now we start at 6:30 a.m. and have a half hour for lunch at the job site. On the fifth day when no one works commuters are saving energy as well."

The experiment, which involves some 250 workers, ends next Monday when the clock is moved back to Standard Time.

JAMES RICCIUTI

Daily hours will be 7 a.m. to 3:30 p.m., with a half hour lunch break on the job site.

Ricciuti told "American City and County" that most of the Public Works Department workers liked the idea of the four-day week although "there are some who aren't going to like working a longer day."

One of the reasons the laborers' union agreed to the change, Ricciuti said, was because Friday joined Saturday and Sunday as an overtime day. There wasn't much overtime, though, he said.

Water Supt. Owen Eaton said that, at the time the magazine story was written, his department had had to call in workers on overtime only once for a water main break. He rounded up a four-man crew with seven phone calls, he said.

Eaton said the 10-hour day didn't seem to be wearing on the workers.

"One of the main things is that, depending on the mechanization of the department, there can be very little actual hand labor," he said.

"The men aren't really overworked to the point that they're tired, and they're willing to take that little extra to get the three-day weekend."

Productivity went up during the four-day week because the workers could finish more jobs in one day and didn't have to pack up their tools for the night and unpack them again the next day.

"If we were out on a service leak, many times we'd have to stop at 3:45 p.m., hook up a temporary service overnight and go back the next day to finish the job," said Eaton.

"There were several times where we've been able to do those jobs in one day and eliminate the need for a temporary hookup."

Eaton said he found the longer work day aided in the installation of water meters since the workers could catch hard-to-reach people at home early in the morning or late afternoon.

QCA Candidates Night At Woodward School

The Quincy Citizens Association will hold a candidates' night tonight (Thursday) at 7:45 p.m. in the Woodward School for Girls on Hancock St. All candidates have been invited to speak and answer questions.

The QCA will hold its regular meeting Wednesday, Nov. 7, at 8 p.m. in the Montclair Men's Club.

The guest speaker will be John W. McGowan, Quincy coordinator for "Tax Acts", who will give details of a petition now being circulated to reduce state income taxes by $300 million.

There will also be a silent auction for the benefit of the QCA scholarship fund.

People who plan to attend the meeting are urged to rummage through their cellars, attics and closets for unwanted and unused items to be donated to a worthy cause.

Those who are unable to come to the meeting but have articles to be donated should call Elinda Lipsitz at 328-8327 to arrange a pickup.

Morrissey Schedules Friday Office Hours

Rep. Michael W. Morrissey (D-Quincy) will hold office hours tomorrow (Friday) in his mobile office at Shea Rink in West Quincy and at the war monument, Huckins Ave. and East Squantum St., Squantum.

He will be in Squantum from 7:30 a.m. to 8:30 a.m. and at Shea Rink from 9 a.m. to 10 a.m.

If you think you have a legal problem...
know your legal rights and responsibilities.

Information and counsel for your important decisions at affordable prices.

Full time South Shore lawyers providing services at convenient locations in Quincy, Hingham, and Plymouth.

Available Saturdays and evenings.

Your problem may be resolved by a $15 consultation alone.

DAVIS, GRAY & ASSOCIATES, P.C.
SOUTH SHORE LEGAL CLINIC
Hingham 749-7707 · Quincy 479-8850 · Plymouth 747-2080

Russell Chisholm Awarded 3-Year Army Scholarship

Cadet Corporal Russell W. Chisholm, son of Mr. and Mrs. Edgar Chisholm of Quincy and a sophomore at Norwich University in Northfield, VT, has been awarded a three-year Army ROTC Scholarship.

Such scholarships are awarded after nation-wide competition each year to outstanding ROTC cadets who have demonstrated academic excellence and leadership potential.

The Army ROTC Scholarship pays the cost of tuition, books, and fees, and also provides a monthly subsistence allowance to the cadet for 3- and 4-year winners.

Chisholm, in addition to his Army ROTC activities, is also a member of the university's football and track teams.

A graduate of North Quincy High School in 1978, Chisholm is majoring in Criminal Justice. On his graduation from Norwich, he will be commissioned as an Army second lieutenant in 1982.

Parents Anonymous

The Parents Anonymous Group will meet Nov. 5 at 7:30. Call 472-4224.

Parents Anonymous offers support for parents having difficulty coping with their children..

marycarter paints
139 Water St.
QUINCY 773-7707
Daily to 5:30
Thurs. & Fri. til 9
Window Shades
99
Light Filtering

MEET MISHA AT OLD COLONY BANK.

Take him home with you free when you deposit $300 in any type of Old Colony savings account.

Meet Misha, the mascot of the 1980 Summer Olympics. He's yours free when you deposit $300 in any type of savings account at Old Colony Bank. Misha's cute and cuddly, so kids will love him. You'll love him, too, because his fur is washable and he helps support your Olympic team.

Our bear is sure to warm your heart, so drop in to Old Colony Bank and get on a first name basis with Misha today.

1784

Old Colony Bank
AND TRUST COMPANY OF NORFOLK COUNTY
AN AFFILIATE OF THE FIRST NATIONAL BANK OF BOSTON

Banking on a first name basis.
1449 Hancock Street, Quincy, MA 02169

MEMBER FDIC
Offer available while supplies last. R. Dakin & Company, Official Licensee. © Organizing Committee of the 1980 Summer Olympic Games. Misha™ Licensed by Image Factory Sports, Inc.

'Stop Smoking!' Sessions To Be Held At City Hospital

The first in a series of six two-hour "Stop Smoking!" sessions will be held Monday, Nov. 5, from 7:30 p.m. to 9:30 p.m. in the City Hospital conference room.

Sessions also are scheduled for Nov. 12, 19 and 26, and Dec. 3 and 10, under the sponsorship of City Hospital and the South Shore Unit of the American Cancer Society.

The program is being facilitated by Mrs. Warren Alepert, an instructor from the American Cancer Society, and John Ferreria, behavior psychologist.

Further information may be obtained from John Felci, director of training at City Hospital, 773-6100, extension 308.

Veterans To Raise Funds For Flags

The Quincy Veterans Council is sponsoring a series of fund-raising days, Thursday, Friday and Saturday, Nov. 8, 9 and 10 to buy 212 flags to replace those destroyed in the last storm.

Commander Henry J. Williams of Bryan V.F.W. Post is directing the campaign.

School Committee, QEA Clash Over Letter To Teachers

(Cont'd from Page 1)

take part in negotiations because of possible conflict of interest, were aware of the letter, Creedon said.

The Oct. 29 letter listed the committee's offer "on the table" on the three points of disagreement - a salary increase, a proposed increase of teachers' hours and the method of conducting "reduction in force" (RIF) layoffs.

On the salary issue, the letter said "since last summer, the committee has had pending before the negotiating team of the QEA a salary offer as follows:

- 4 percent (effective) Sept. 1, 1979
- 5 percent - Sept. 1, 1980
- 4 percent - Sept. 1, 1981.

According to Garner, the QEA's request is for an immediate 4 percent increase, followed by a 3 percent raise in six months, followed by similar increases next year - a total 14 percent raise over two years.

On the subject of RIF layoffs, made necessary by the school system's declining enrollment, the committee proposes no change in the current seniority system, which is favored by teachers, for three years.

After that, an evaluation system would be used as one factor in weeding out the less competent teachers, the letter says.

"Three years from now, the school system should have bottomed out in its enrollment decline, thereby minimizing the necessity for further reduction in force," the committee claimed in the letter.

According to Garner, the QEA prefers that RIF layoffs continue to be conducted "as a general rule" on the basis of seniority. State law now allows provisions for the removal of incompetent teachers, Garner said, and such teachers could be laid off, out of order of seniority, in the future, he said, if the burden of proof were on the committee.

The extra 45 minutes per day is necessary to "provide for the orderly reception of students in the morning and their orderly dismissal in the afternoon," as well as guaranteeing that students receive after-school tutoring, the letter said.

While criticizing the school committee letter, Mrs. Curtin also lamented the growing apparent bitterness in the negotiations:

"It's too bad that these sort of things have to happen. They create feelings that don't go away."

Church Opposes Shop

(Cont'd from Page 2)

license for their annual Christmas Bazaar Nov. 2, 7-10 p.m. at Sacred Heart School. The bazaar will also be held Nov. 3.

- Granted a request from the Quincy Veterans' Council for a three day tag permit for Nov. 8, 9 and 10, 9 a.m. to 5 p.m., to raise money for the national and city colors.

- Moved to send Henry Nicklas, owner of a rooming house at 180 Monroe Rd., a letter in regard to complaints of laundry hanging out the windows of the building.

- Agreed to send a letter to I. Fred DiCenso and Carlo B. DiCenso, owners of the Hancock St. premises where Goodyear Tire is located, requesting his appearance at next week's meeting in regard to conditions at Goodyear.

- Moved to send a letter to Paul Feldman, of Boston Harbor Marina Antique, Craft and Flea Show, to appear before the board next week to discuss the sale of second hand clothing.

Revaluation Bids Over $500,000

(Cont'd from Page 3)

That is the night before election when, traditionally, the councillors who are up for re-election do not like to do any "heavy lifting," that is, take up such weighty subjects as $500,000 appropriations.

Some revaluation work has been done by specially trained CETA workers but Supreme Court Justice Herbert P. Wilkins ruled that it was not enough to get the city off the legal hook.

The city must be valued at 100 per cent of fair market value before property can be classified as residential, industrial, commercial and open land and taxed at various percentages of full value.

Political Advertisement Political Advertisement Political Advertisement

CAST YOUR VOTE
FOR A MOTHER
AND FORMER TEACHER

Re-Elect **PATRICIA M.**

TOLAND

to the QUINCY SCHOOL COMMITTEE

What Has She Accomplished?

- Recommended a zero-growth program budget, which was accomplished
- Proposed staff evaluations, to recognize excellence and to identify areas needing attention
- Supported the school's current efforts to develop a basic skills program
- Requested a vocational-technical needs assessment to insure relevancy of courses to job market
- Recommended additional reading instructors at the secondary level
- Instituted a goal-setting process to identify educational issues
- Supported equal access to all course offerings and sports for girls and boys
- Supported and encouraged the re-activation of City-Wide Parent Advisory Council

Bob & Janice Fleming
104 Gardiner Rd.

Political Advertisement Political Advertisement Political Advertisement

Learn from the Past
Look to the Future

Vote for a Candidate for Councillor At Large
who will be Concerned with Municipal Issues
not Political Personalities.

Vote
RICHARD J. KOCH, JR.
Councillor At Large

A Candidate who can weigh the Issues and Proposals
on Merit on the Best Interest of
all the people of Quincy.

A Registered Democrat With An Independent Voice For You

KOCH
COUNCILLOR -AT- LARGE

Committee to Elect Richard J. Koch, Jr.,
Linda Bowes, Treasurer, 241 Newbury Ave., North Quincy

Norfolk County Bar Association
Lawyer reference service will help in selecting an attorney.

If you need a lawyer and don't know one, call us and you will be referred to an attorney in your area who will talk to you for a nominal fee for the first visit.

P. O. Box 66, Dedham, Mass.
326-8699
Call 10 a.m. to 2 p.m.

Springwood Services, Inc.
"all about rugs"

FAR BETTER Cleans deeper dries faster Power is generated in our self-contained truck mounted plants No noise or mess

Any Size
Livingroom, Dining Room and Hall Carpet Cleaned
ONLY $65

DIRECTIONS
ROUTE 3
UNION ST. EXIT
TOWARD BRAINTREE
1st LEFT AFTER
MOTEL

SAVE
25% OFF Cash & Carry
Carpet Cleaning

240 Ivory Street, Braintree **848-8282**
Member - New England Institute of Rug Cleaning

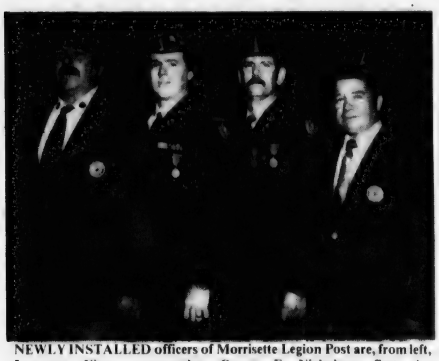

NEWLY INSTALLED officers of Morrisette Legion Post are, from left, Lawrence Visco, commander; George F. Nicholson, first vice commander; Robert J. LaFleur, second vice commander; and F. Adrian Carnali, third vice commander. Installation ceremonies were held at the post home, West Quincy.

Taxpayers To Hear Shea, Foy Thursday

The Quincy Taxpayers Association will meet today (Thursday) at 4 p.m. in the South Shore Bank board room on Chestnut St. to select and vote upon a slate of officers for 1979-80.

City Auditor Charles L. Shea and Treasurer Robert E. Foy III will make a graphic presentation of the city's financial situation.

John Herbert Keynote Speaker For JWV Award To Sun Publisher

John R. Herbert, president and chairman of the board of the Quincy Cooperative Bank and former editor of the Boston Herald Traveler and Patriot Ledger, will be the Keynote speaker at the Quincy Jewish War Veterans 29th annual 'Citizen ofthe Year' breakfast on Sunday.

Henry Bosworth, editor and publisher of The Quincy Sun, will receive the "Citizen of the Year" award for his work with youth and efforts on behalf of the Muscular Dystrophy Association.

Bosworth, who founded The Quincy Sun in 1968, is a former reporter and columnist for the Harold Traveler and Patriot Ledger.

The banquet will be held at 9:30 a.m. at the Beth Israel Synagogue, 33 Grafton St., Quincy Point.

Herbert, a 1931 graduate of Boston University, joined the Patriot Ledger upon graduation and became editor in 1936.

In 1961, he was presented the Tom Wallace Award by Latin American newspapers for his "untiring efforts to promote greater assistance to Latin American publications."

Herbert also serves with Erwin Canham, editor of the Christian Science Monitor, and Dean Gullion of Tuft's Fletcher School of Law and Diplomacy and others as a director of the World Peace Foundation.

Among his other honors are membership in the Boston University College of Business Administration, Hall of Fame an honorary degree for leadership in journalism in 1958 from Suffolk University and the Yankee Quill award from Sigma Delta Chi, the national journalism society, in 1964.

NOVEMBER SPECIAL
SHEAR EXCITEMENT
FROSTING
$20.00 incl.
haircut & blow dry
appointments required
305 NEWPORT AVE.
[Across from Wollaston MBTA]
479-0110 479-9795

SOUTH BOSTON SAVINGS BANK
ALWAYS THE LEADER

South Boston Savings Bank's newest 6 month certificate rate!

12.785% EFFECTIVE ANNUAL YIELD

12.193%*

* RATE EFFECTIVE NOVEMBER 1

This is the current rate on our Six Month Term Deposit Certificates. Minimum deposit of $10,000. Federal regulations prohibit compounding; the effective annual yield is what your money will earn if your principal and interest remain on deposit for an additional 26 weeks at the same rate. The actual rate may be lower or higher at the time of renewal. All deposits insured in full. Withdrawals of principal not permitted prior to maturity. We reserve the right to withdraw this offer at any time.
Call us at 268-2500, drop by any office or cut out the handy coupon and mail it to us to take advantage of our six month savings certificate.

South Boston Savings Bank has the highest earnings of any savings bank in Massachusetts and there is no better or safer place to invest your money!

Mail to: South Boston Savings Bank, 460 West Broadway South Boston, Mass. 02127
Enclosed is my check for $ to open a 6-month savings certificate. $10,000 minimum.
NAME
ADDRESS
SOC. SECURITY #
CITY STATE ZIP

South Boston Savings Bank "ALWAYS THE LEADER"

MAIN OFFICE: 460 West Broadway, South Boston. 9 AM to 3 30 PM – Monday thru Friday. Saturday 10 AM to 1 PM. 268-2500
NEPONSET CIRCLE OFFICE: 740 Gallivan Blvd. 8 30 AM to 5 30 PM – Mon. Tues. Wed & Fri. Thurs. – 8 30 AM to 7 30 PM. Saturday – 8 30 AM to 12 Noon
QUINCY OFFICE: 690 Adams St. Lakin Square. Mon., Tues. Wed. Thurs. 8 30 AM to 5 PM. Friday 8 30 AM to 7 PM. Saturday 8 30 AM to 12 Noon

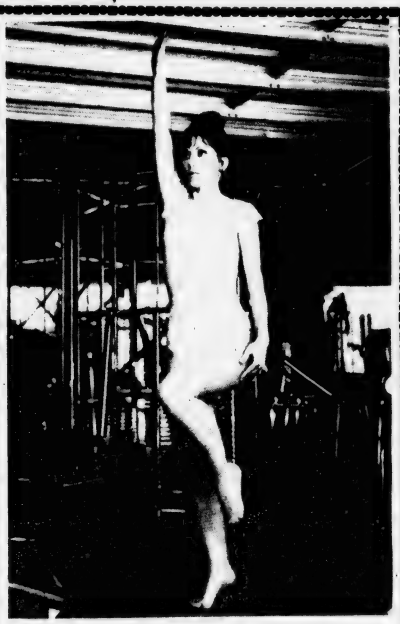

Step into a NEW season With a Trimmer NEW You!

Shape and condition in our extra-large exercise area using the most modern equipment and receive personal instruction from our professional technicians. To relax and revitalize, luxuriate in our stimulating whirlpool, Finnish sauna and beautifying steam room. Shower and dress in privacy. Also included in the program is diet and nutritional guidance and group slimnastics.

Must be 17 years or older.

Special Fall Membership
6 Weeks $35
Bring One Friend Free For six weeks
Women Only-Limited Time

With This Ad Only
Men's Special Also Available

Obie's Fitness Center, Inc.
11 Revere Road, Quincy
Near MBTA Line - Opposite Sears
VISA OPEN 7 DAYS 5 NIGHTS. 773-0996

Sunbeams

By Henry Bosworth

Will 24,000 Stay Home?

City Clerk John Gillis looks for a light turnout at next Tuesday's city election--one of the lightest in many years.

He predicts that only about 50 to 55 per cent of the almost 48,000 registered voters will bother to go to the polls.

GILLIS

It could mean 24,000 will vote. And 24,000 will stay home.

The fact 24,000 people with the right to vote may not be interested enough to exercise a right so cherished men and women have died for it, is sad, indeed.

In fact, it has been a sad election year for Quincy.

The preliminary election turned out to be a $35,000-to-$40,000 farce with only three names and one contest on the ballot. If you can call it a contest. It cost the city as much as a full-ballot election would have.

It's pretty sad when you can't get enough candidates to hold a normal preliminary election. And, enough candidates for an interesting final election.

Lack of a "main bout" mayoral fight, Gillis says, is the reason for his small turnout forecast. This year's mayoral contest is far short of becoming a "crowd pleaser".

There are no big issues as there were two years ago when Tobin slugged it out with then incumbent Joseph LaRaia. The issues in 1977 which helped spark a 66.8 percent voter turnout were: corruption and a full-time mayor.

Tobin fired away at the scandal in the LaRaia administration. LaRaia mounted a full-time mayor horse but could not ride it to re-election.

The closest thing to an issue this year in the mayor's race is pay raises for teachers and city employees, but Itkin really hasn't made it one. The teachers and city employee unions have, though. And Itkin, no doubt, will pick up some votes from them because they are bitter at Tobin's so-far firm "we haven't got the money" stand.

None of the candidates for any office have generated much political steam. Even the City Council at-Large race--the best on the ballot--has been somewhat on the ho-hum side.

Big questions there: Can Joe LaRaia come back? How strong is Richard Koch, Jr.? And, who will top the field?

Without a preliminary election to analyze for strengths and weaknesses there is no voter evidence right now to indicate the answers to those three questions.

But there have been a couple of opinion polls, for whatever they are worth.

The two polls supposedly indicate that City Council President John Quinn - seeking his 12th consecutive term and Francis McCauley will both be re-elected. The same polls reportedly show LaRaia in the lead for the at-large seat being vacated by Joseph Brett who is calling it a political career, and with young Koch and Michael Faherty running fairly even behind him.

But, how reliable are the polls? How professionally were they taken? How many voters were actually queried --and how? And, would a light voter turnout have an effect on the polls' validity?

Young Koch has probably covered the most campaign ground, knocking on doors since early spring. LaRaia seems to have chosen to low-key his comeback bid and there's talk he plans to emerge with a new, less controversial, image.

Nobody has really put his gloves on in this election campaign. The toughest statements so far have come from the recently founded "Citizens For Decent Government." It was organized specifically to oppose LaRaia's comback attempt by reminding voters of his turbulent administration as mayor.

Other than that, the only excitement has been in Ward 2 where Councilor Daniel Raymondi and challenger Kathy O'Donnell got into a bit of a skirmish over Senator Paul Tsongas turning up at a reception for her. Raymondi wanted to know what a Democratic U. S. Senator was doing "taking sides in a fight between two Democrats". Miss O'Donnell, who had campaigned for Tsongas said she was flattered by it all.

TSONGAS

Thus far, that incident has been the highlight of Election '79. Hardly a reason for voters to storm the polls next Tuesday.

□

PERHAPS THE BIGGEST question remaining to be answered this election year: how much influence will disgruntled teachers and other city employees have on the outcome?

The unions reportedly prefer McCauley, LaRaia and Faherty for City Council at-large and Frank Anselmo for School Committee.

Could be a lot of "bulleting".

□

BUT THE BIGGEST question of all is: are you going to vote? Even if you turn out for just one right candidate is a lot better than staying home and voting for no one.

Think about it.

TUNING UP for another season, the Quincy Symphony Orchestra is led through a rehearsal at Eastern Nazarene Brown (far left).

From 12 to 84:

The QSO: Good Mus

By BERNIE O'DONNELL

Ranging from 12 to 84, the members of the Quincy symphony Orchestra represent about as broad a cross-section of the city as is possible.

The 70-odd members range from a doctor on bassoon, a chemist on bass and an architect on French horn, not to mention a slew of teachers, housewives and students. The members, about half of whom are Quincy residents, seem to have little in common except love of the music they play.

The orchestra is now entering its 26th year, although similar groups, like the Quincy Orchestral Society, existed before 1953.

The QSO is now beginning its fourth year of exile caused by renovations to North Quincy High School, its traditional home. The orchestra's regular performances this year, as in the last two, will be at the Milton High School auditorium.

"None of the other auditoriums in the city are large enough for an orchestra," says Nancy Johnson, QSO president. "That's the only reason we're not performing in Quincy."

Members of the orchestra hope to return to North Quincy next year, when renovations are expected to be completed. And none too soon, says Miss Johnson, who thinks the ensemble has been "very definitely hurt" by three years of performing out of town.

"It has had a bearing on the size of the audiences," she said, reflecting on a year of performances at Canton High School and two at Milton.

The forced move to Canton was "devastating", adds conductor Robert Brown. "We were completely away from our home base." And attendance reflected it, he said.

The first year in Milton was also poorly attended, while "it started sweeping up last year," he said. "I'm hoping this year will be even better."

Although rehearsals are already underway, the season will not officially open until Dec. 8 with "The Nutcracker Suite," performed with the Boston Repertory Ballet Company. Following that will be a March 7 "All-Beethoven" evening and "Youth Performs" April 25, featuring high school soloists. The orchestra returns to Quincy for "Pops" concerts at the Neighborhood Club May 14 and 16.

The varied fare is in keeping with the orchestra's membership, who seem to come from all walks of life and take part for a variety of reasons.

A handful are Eastern Nazarene students, who earn class credit for taking part, since the school has no orchestra of its own. Several are music teachers, who use it as a way to keep up in their field. For others, it's strictly a hobby.

But the biggest reason for taking part, says Miss Johnson, is "for total relaxation and enjoyment."

The key to this atmosphere is the leadership of Robert Brown, she said, who "demands a lot from us, but remains a friend."

Some members gave remarkably similar reasons for performing.

"I love it," said Eleanor Nelson, a Braintree social studies teacher."

"I've always loved music; it's an avocation," she said. She's been performing with Quincy orchestras since before World

Della Chiesa-McIntyre Bout Drew 75.5% Turnout

Here is a rundown of mayoral candidates and the voter turnout in Quincy for the past 20 years since the return of Plan A government:

1957 - Amelio Della Chiesa vs. Laurence J. Curtin, 60.0 per cent.

1959 - Amelio Della Chiesa vs. James R. McIntyre, 75.5 per cent.

1961 - Amelio Della Chiesa vs. Joseph E. Brett, 62.9 per cent.

1963 - Amelio Della Chiesa vs. Charles L. Shea, 64.2 per cent.

1965 - James R. McIntyre vs. Joseph J. LaRaia, 65.0 per cent.

1967 - James R. McIntyre vs. Harold A. Nannis, 54.4 per cent.

1969 - James R. McIntyre vs. Robert C. Preble, 52.7 per cent.

1971 - Walter J. Hannon vs. Joseph E. Brett, 70.5 per cent.

1973 - Walter J. Hannon vs. Grace E. Saphir, 53.5 per cent.

1975 - Joseph J. LaRaia vs. Walter J. Hannon, 71.3 per cent.

1977 - Arthur H. Tobin vs. Joseph J. LaRaia, 66.8 per cent.

In 1899, *Literary Digest* predicted that the horseless carriage would never "come into as common use as the bicycle."

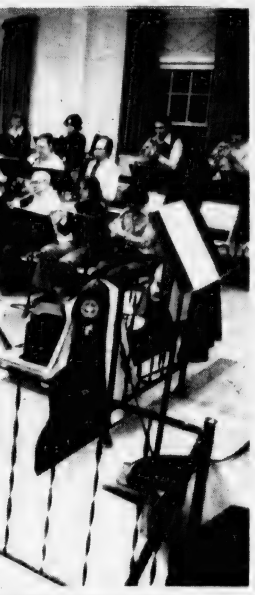

College-by conductor Robert

CONDUCTOR ROBERT BROWN discusses a musical selection with viola player David Levy of Milton, as QSO president Nancy Johnson looks on.

(Quincy Sun Photos by Jack Tolson)

ic Its Common Bond

War II.

"I've never been without music. I've always been involved with one group or another," said Joseph Watson, also a member, off and on, since the early days. He's in the insurance business.

"I needed an outlet to perform," said Raymond Thayer, who's belonged since moving here from California 16 years ago.

"I'm an amatuer, I love it and I need someplace to play," said Thayer, an architect and former QSO president.

When Brown first joined the QSO as conductor, it was only supposed to be for a few weeks 13 years ago. Some friends in the orchestra asked him to help out in the absence of former conductor Nicholas Van Slyck, who had had a heart attack. Brown, who was then an Eastern Nazarene music professor, obliged, and has led the orchestra ever since. He now works for a Boston engineering firm.

Brown, along with the QSO's board of directors, selects the orchestra's program for the year. He's responsible for leading the weekly rehearsals at Eastern Nazarene and, of course, conducting the public performances.

Members Of The Orchestra

The members of the Quincy Symphony Orchestra are:

Conductor: Robert Brown

Violin: Shirley Aronson, Josiah Baker, Ann Marie Beaudry, Danielle Carbonneau, Patricia Chane, Jacqueline DuPont Ham, Billie Falardeau, Kathryn Jenkins, Pam Johnson, Alice Kauffman, Miriam Kirkland, Barbara Litterio, Eleanor Nelson, Hugo Oriola, Daniel O'Rourke, Janet Ryan, Jim Sands, Melvin Simms, Jay Southard, Andrew Walsh, Bobby Williamson.

Viola: Amy Kehew, David Bowen, Phillip Brown, Grace Colangeli, Steven Collins, Dianne Edson, Warren Hathaway, Lucy Jacobs.

Cello: Nancy Currier, Carla Frrichiello, Blanche Hershoff, Brenda Hughes, Helen Krasinski, Bruce Randall, Paul Sullivan, Joseph Watson.

Bass: Robert Brown, Jr., Jeffrey Dill, Gordon Duckell, Joseph Hannaford, Chris Mason, Karne Rydwansky.

Flute: Elzine Baker, Charlene Daub, Louise Quinlan, Howard Rowland, Mary Sullivan.

Oboe: Maryann Bowen, Sally Davenport, Cindy Spector, Kevin Vigneau, Michelle Vigneau.

Clarinet: Susan Barnes, Elzine Green, Susan Robash, Helenann Wright.

Bassoon: Mary Ahmadi, Richard Norton, George Pahud, Stephen Wright.

French horn: Esther Chandler, Nancy Johnson, Marjorie Maxham, Lynn McLaren, William Sever, Raymond Thayer.

Trumpet: David Burdett, Stephen Cobble, Marilyn Reiman, Frank Rydwansky, Edmund Zaks.

Trombone: Greg Burdett, George Helfer, Stan Jacobs, Thomas Johnson, Thomas Milne, Thomas Scheibner.

Tubva: Gary Brennan.

Percussion: Jeffrey Dodge, Betsy Getchell, Robert Jenkins.

REMEMBER WHEN?

... A. Edgar Baxter was at work keeping Hancock St. clean in front of City Hall.

...You were not just a Policy Number and Retained your own identity, when personal service was always given... It still is at.

BURGIN PLATNER INS.
1357 HANCOCK STREET
QUINCY 472-3000

[PHOTO COURTESY THOMAS CRANE PUBLIC LIBRARY]

Quincy's Yesterdays

By Tom Henshaw

Teachers Skip Pay In Money Crisis

Members of the Quincy Teachers Union agreed to work for one week in December without pay to help the School Department through its financial crisis, with the proviso they retain the right to collect later.

Creditor banks told Mayor Charles Ross and the School Committee that the 1934 school budget must not exceed $1.1 million or the city would not be able to renew temporary notes that are due in the current year.

Nov. 1-7
1933
46 Years Ago
This Week

The school budget for 1933 was $1,161,000.

Mayor Ross figured the 1934 budget could be boosted to the required $1,186,000 by transferring $40,000 from other accounts, $21,000 in employee donations, and $25,000 in uncollected pay for a week.

MACKAY ASSAILS TAVERNS

State Sen. John D. Mackay (R-Quincy) predicted that conditions would be much worse than the old saloon days if hard liquor was permitted to be sold by the drink in taverns.

Mackay also complained that he was unable to get much reaction from among his constituents on the matter of how they wanted liquor to be sold once the 18th Amendment is officially repealed.

PRESIDENTS BOW

A blocked kick recovered in the end zone in the first period provided the margin as the Quincy High School Football team lost to undefeated New Bedford on the Whalers' home field.

The Quincy starting lineup included: Frank Sproule, Dick Troupe, ends; Paul Fairfield, Bill Hughes, tackles; Joe Alfano, Bob Lund, guards; Don Densmore, center; John Comporato, Nick Malvesti, Vic DiGravio, Camillo Olivero, backs.

Bat Nelson and Pete Zoia scored the touchdowns as the North Quincy High School team warmed up for its first ever meeting with Quincy on Armistice Day by walloping Hingham, 13-0.

ERROR DETECTED

Tax Collector Edward G. Morris announced that tax collections for October had fallen off some 15 per cent from those of the same month in the previous year.

Later, however, it was discovered that the Tax Department had included Oct. 31 collections in the November count and that collections had actually risen by $6,000 for the month.

QUINCY-ISMS

Vincent A. McCabe of 201 Manet Ave., Houghs Neck, announced his candidacy for the School Committee to end "quarreling between the School Board and other branches of the city government" . . . Bacon was 15 cents a pound and bread two loaves for 11 cents at the grand opening of the Pioneer Food Store, 337 Water St., South Quincy . . . Sam Wood of Atlantic was reelected treasurer of the Veteran Odd Fellows Association at Ford Hall in Boston . . . Coach George Wilson's Quincy High School cross-country team won the first annual South Shore championship with 31 points to 39 for Braintree . . . Herbert O. Schlager was transferred from Tucson, Ariz., to be manager of the Federal Clothing Store, 1507 Hancock St. . . . The Daughters of Erin held a bridge-social at the home of Mrs. John Driscoll on Baxter Ave., Quincy Point . . . The luncheon special of corned beef hash, lettuce with Russian dressing, rolls, coffee and walnut fudge cake was 50 cents at Ships Haven, 1237 Hancock St. . . . Helen Young, daughter of Mr. and Mrs. Edward A. Young of Montclair, signed a 26-week contract to play the role of Gwendolyn in the skit "Your Folks and Mine" which aired Wednesday and Friday at 6 p.m. over WEEI, Boston . . . Promoter Newman Savage lined up Ted Germaine of South Boston and Fred Bruno of New York for the main wrestling bout at Quincy Arena . . . Firefighters saved three barrels of clams from a fire in the shucking shed owned by J. W. Anderson, 38 Bicknell St., Germantown . . . Fresh ground hamburger was three pounds for 25 cents at the Colony Food Store, 7 Copeland St., West Quincy . . . Mayor Ross appointed William L. Schaetzl of 199 Everett St., Wollaston, to the Police Department, and Waldo E. Lagerquist of 20 Rose Ave., Quincy Point, to the Fire Department . . . The Wollaston Glee Club was set to open its 34th season Nov. 2, sharing the program with the Boston Sinfonietta under the direction of Arthur Fiedler . . . Complete funerals were $125 to $975 at the Russell Funeral Home ("A Mortuary with a Homey Air"), 644 Hancock St., Wollaston . . . City Councillor Charles Herbert proposed that night sessions be held at Quincy District Court for minor traffic violations so that workingmen would not lose a day's pay . . . "Penthouse," starring Warner Baxter, Myrna Loy, Charles Butterworth, and Mae Clarke, was playing at the Strand, where free Jadite dinnerware was given to ladies on Thursday night . . . Abbie Hedlund and Ram Guidice led the Quincy Manets to a 13-0 victory over the Quincy Town Team in a City Football League game . . . Ladies union suits of tinted rayon and cotton were two for 88 cents at the Enterprise Store, 1487 Hancock St.

SIX 'COMMENDED STUDENTS' met with Quincy High officials recently to receive their commendations. Front row, from left are students Elzn Ezickson, Kathleen Nicklas, Patricia Lenehan and Julia Stasio. Standing, Head Counselor Edward Nankin, Counselor William Hutchinson, students James Hacunda and David Eleuteri, Counselors Marjorie Rogers and Richard Pessin and Principal Lloyd Hill. *(photo by Nancy Sullivan)*

Career Education Essential Says Toland

"Career education is essential for all Quincy students and the school system must adequately prepare students for the world which awaits them after graduation," said Patricia Toland, vice-Chairwoman of the School Committee at a coffee hour at the home of Ruth Lenehan, 56 Monroe Rd.

Mrs. Toland said she believes that career awareness should be emphasized in elementary schools to show students what kinds of careers are available to them. She added that girls particularly need a wider exposure to the expanding career options now available to them.

"More intense career exploration should be introduced at the junior high school level. The interest inventory now administered in the eighth grade and the differential aptitude given in the ninth grade help students to begin career decision-making," Mrs. Toland said.

Mrs. Toland noted that she requested a vocational-technical school needs assessment to insure the relevancy of the school's courses to the job market. "Quincy taxpayers need to be sure that the vocational-technical school is preparing its students for jobs which will be stable and well-paying through the eighties," she said.

She urged parents to learn more about what the schools are now doing in the area of career education and to encourage teachers and administrators in their efforts to emphasize this crucially important educational issue.

Six QHS Seniors Get Letters Of Recommendation

Six Quincy High School seniors have received letters of recommendation for their performance in an October, 1978 exam.

The six, named Commended Students in the 25th annual National Merit Scholarship Program, are David Eleuteri, Elan Ezickson, James Hacunda, Patricia Lenehan, Kathleen Nicklas and Julia Stasio.

Their scores placed them in the top five percent of over one million students taking the Preliminary Scholarship Aptitude Test - National Merit Scholarship Qualifying Test (PSAT/NMSQT) last year.

Letters were presented to the students by Quincy High principal Lloyd Hill.

'Fun Night Rally' For Leo Kelly Thursday

The Committee to re-elect Ward I Councillor Leo Kelly is holding a "Fun Night Rally" tonight (Thursday, Nov. 1).

The rally, at the George F. Bryan VFW Post, 24 Broad St., Quincy Center will feature a sing-a-long and dancing with the 'Gay 90's Reveliers.'

For tickets, contact Roseann Flavin at 479-4061 or Pam Craig at 471-8968. Tickets will also be available at the door.

Brian Buckley Named Youth Coordinator

Brian Buckley is returning to Quincy as youth coordinator, replacing William O'Brien who resigned recently.

Buckley, who worked in youth programs for the Quincy Recreation Department and is currently coach of the Quincy Junior College basketball team, has been youth coordinator for Holbrook for the past 16 months.

Before that he was director of the Concord-Carlisle Youth Center for two years.

Buckley, a graduate of Archbishop Williams High School and Boston State College, is a resident of Quincy along with his wife, Nancy.

Raymondi Fund-Raiser Saturday

The Committee to Re-elect Daniel G. Raymondi Ward 2 Councillor will hold a fund-raiser Saturday, Nov. 3, at 7:30 p.m. in the Fore River Clubhouse with a buffet and dancing until midnight.

Raymondi is seeking a third term on the City Council

School Gym Programs Cancelled Election Day

All Quincy Recreation Department school and evening gym programs scheduled for Tuesday, Nov. 6 are cancelled due to the city-wide elections, announces Recreation Director Charles Alongi.

However, women's fitness program and recreational swims at the Lincoln Hancock School will be held as usual.

Soup Label Drive At Pollard School

The Thomas B. Pollard School is asking family, friends and neighbors of Pollard students to save Campbell Soup labels which the school can redeem for audio-visual or athletic equipment.

Students will be asked to bring in the labels from Campbell's soups, beans, tomato juice, V-8, Swanson canned foods and Franco American products Dec. 3 to Feb. 22.

Political Advertisement Political Advertisement Political Advertisement Political Advertisement Political Advertisement

Meet The McCauleys

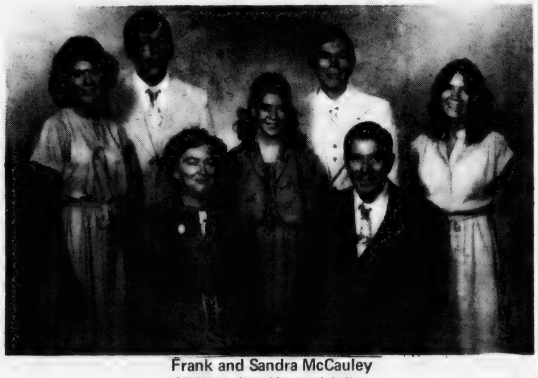

Frank and Sandra McCauley
Melissa, Jennifer and Julie
Michael and Robert

Keep Frank McCauley Working for Quincy as A Councillor-at-Large

Florence MacKinnon, 10 Medway Street

- THE Founder of the Grenham Youth Center - Director for 5 Years
- Co-Founder of Quincy Bay Mariners Semi-Pro Baseball Team.
- Co-Founder of Houghs Neck Hockey League
- For An Independent Vote on the City Council
- 21 Years of Volunteer Community Service
- Ward 1 Resident 41 Years

ELECT David MacMillan Councillor Ward 1

Jeff Little, 4 Littlefield St.
Paul Quintiliani, 96 Brackett St.
Dick Wells, 8 Gannett Rd., Adams Shore
Bill Morrison, 260 Sea St., Merrymount
Cathy Sharp, 25 Calvin Rd, Adams Shore

Quincy DeMolay Plans 'Get Acquainted Night,'

The Order of DeMolay Old Colony chapter of Quincy plans a "Get Acquainted Night and Prospect" Party Nov. 8 for young men interested in joining the order.

The party is scheduled for 7:30 p.m. at the Masonic Temple, 1170 Hancock St., Quincy Center.

DeMolay, an international youth organization founded in 1919, is open to any youth of good character between the ages of 14 and 21. DeMolay chapters are involved in such activities as ecology and anti-drug programs, charity fund drives, blood donations, safe driver programs and other civic services.

The Old Colony chapter, which meets the second and fourth Thursdays of each month at the Masonic Temple, also sponsors year-round sports program, including winter basketball.

The organization's aims are to offer a young man a wholesome occupation for his spare time, worthwhile associates, the best of environment and an interesting and complete program of all-around youth development.

The "Get Acquainted Night" will feature refreshments, including pizza served by the DeMolay's female counterparts, the Rainbow Girls.

For more information on DeMolay, contact Master Councilor Steve Olsen at 773-1712 or Dave Abbott, state Master Councilor at 773-1580.

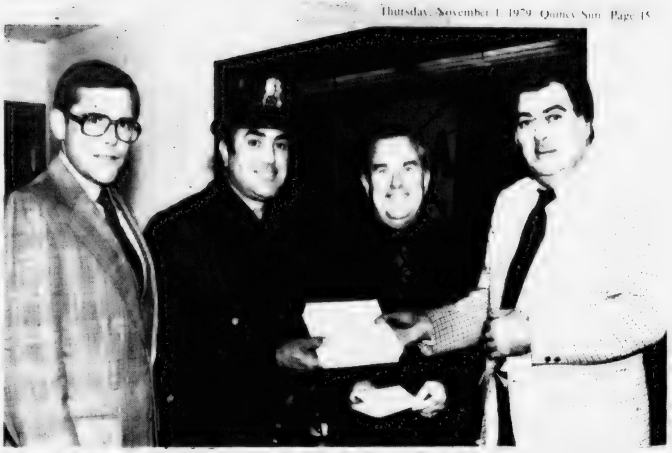

HALLOWEEN safety pumpkins were presented to Quincy and Weymouth elementary school children this year. Representing the companies and departments involved in the effort, are, from left, James D. Asher, Jr. of WJDA; Quincy Safety Officer Anthony Pollara, director of Quincy elementary education Fred Nolan; and Jack Scott, of Tullish and Clancy Real Estate. *(Robert R. Rosendahl Photo)*

Swiss School Officials In Visit Here

Eleven government officials from Zurich, Switzerland, were scheduled to be in Quincy yesterday (Wednesday) to view city schools and exchange ideas with Supt. Lawrence P. Creedon, teachers and students.

Quincy was the only school stop on their extensive United States tour. It was arranged by the Center for International Visitors in Boston and Michael Hurley, director of Project LINC.

The visitors included Dr. Thomas Wagner, president of the Zurich Board of Education; Hansjoerb Graf, secretary of the school administration; and Eduard Fischer of the Zurich teaching staff.

Salad Day Nov 6 At YMCA

The Women's and Youth Committees of the Quincy YMCA will hold a salad day Tuesday, Nov. 6, from 11:30 a.m. to 1:30 p.m. to raise money for on-going youth programs at the Y.

There will also be a bake sale in the Youth Room.

Jeffrey B. Kadesh, D.M.D.

Is pleased to announce the opening of his practice of family dentistry. Office hours by appointment

875 Southern Artery
Quincy
773-2490

Evening and Saturday Appointments Available

GIANT IXL
FACTORY AUTHORIZED KITCHEN SALE!
Choose from:
COUNTRY RUSTIC
COUNTRY PINE
NATURAL OAK
SUPERB WOOD CABINETRY By IXL
STARTS FRIDAY
For a Limited Time Only
50% OFF
Suggested list prices
THE KITCHEN CENTER
at Building No. 8
Monday & Friday 8-8
Tues., Wed., Thurs. & Sat. 9-5
Old Hingham Shipyard Route 3A
749-4081

EARN 12.193% Annual rate ON SIX-MONTH CERTIFICATES AT OLD COLONY BANK.

No one makes it easier for you than Old Colony, Norfolk County's most convenient bank. **And no other bank offers you a higher rate.** (Rate effective Nov. 1 - Nov. 7; for next week's rate, call us Tuesday.) Minimum deposit is $10,000.

So just stop by any of our seven offices or call 237-1111 or 472-4500.

1784
Old Colony Bank
AND TRUST COMPANY OF NORFOLK COUNTY
AN AFFILIATE OF THE FIRST NATIONAL BANK OF BOSTON

1449 Hancock Street, Quincy, MA 02169 Member FDIC

Federal regulations prohibit the compounding of interest during the term of this deposit and also prohibit the payment of this deposit before maturity unless 90 days of interest is forfeited and interest on the amount withdrawn is reduced to the then current savings rate.

Quincy Library Gets $34,000 State Grant

The Massachusetts Board of Library Commissioners has awarded Quincy a direct aid library grant of $34,307.63, according to Sen. Paul D. Harold [D-Quincy].

The state board provides direct aid grants to public libraries which meet minimum standards of quality and service to the citizens of their communities.

"These state funds will assist the Quincy Public Library system in continuing to provide the excellent services and programs which the citizens of Quincy have enjoyed for many years," Harold said.

The state funds are given to encourage local communities to continue worthwhile programs and to expand and improve needed services.

Harold noted that Quincy's library budget for fiscal 1978 was more than $1.1 million.

"The size of the library budget is an indication of the community's commitment to library services, and it is entirely fitting that these state funds be available to assist the library system," he said.

He said he was particularly pleased at the grant because he has been supporting legislation to further increase state aid to public libraries.

Houghs Neck Post Las Vegas Night

Houghs Neck Legion Post will hold a Las Vegas Night Saturday, Nov. 3, beginning at 8 p.m. at the post home, 1116 Sea St., Houghs Neck.

Proceeds will benefit the post's youth program.

Commander D. Paul Shaw and vice-commander John Christensen are chairmen.

Cause Probed

$200,000 Blaze Guts First American Bank

A $200,000 fire Monday night virtually destroyed a nearly completed branch of the First American Bank for Savings at Granite and Whitwell Sts., Quincy Center.

Fire officials described the fire as being of suspicious origin. The cause of the fire is now under investigation.

The fire was reported shortly before 8:30 p.m. and within minutes engulfed much of the building.

The nearby Covenant Congregational Church was briefly threatened by flames, causing firemen to soak the church's wooden roof.

The bank branch, started last summer, was scheduled to open early next year.

No injuries were reported in the fire.

N. Q. Catholic Women To Hold Bazaar

The Catholic Womens Club of North Quincy will hold their annual Christmas Bazaar Friday, 7-10 p.m., and Saturday, 11 a.m. to 8 p.m., in the Sacred Heart School, North Quincy.

A spaghetti supper will be served Saturday at 5 p.m., and cash prizes will be drawn at 8 p.m.

Co-chairmen for the bazaar are Mrs. Janet Crowley and Mrs. Virginia Moore.

Chairmen of the various tables will be:

Mrs. Anna Cusciana and Mrs. Mary Dietrich, White Elephant; Mrs. Terry Leschenier, Lollypop Tree; Mrs. Andrea Cobban, Dart Board; Mrs. Kathy Rogers, Christmas Dolls and Games; John Nestor, Penny Pitch; Mrs. Helen Doran, Punch Board; Frisbee toss, Mike Crowley; Mrs. Gert Leonard, Mrs. Lucy Lippens, Christmas table; Mrs. Ruth Mullaney, Mrs. Fran Hogan, Bakery, Mrs. Edna Boudreau, Mrs. Lee Coyne, Mystery box; Mrs. Carol McCarthy, Wine & Fruit; Mrs. Peg Foley, Mrs. Betty Gill, Jewelry; Mrs. Jacie Nestor, Liquor, Blankets; Gene Raus, Big "6".

Mrs. Mary Raux is in charge of the kitchen for the spaghetti and meatball supper, and Mrs. Janice Walsh is in charge of the snack bar.

Honorary chairman of the bazaar is Mrs. Barbara Berlo, president.

Elementary School Lunch

Monday, Nov. 5 - Ziti w/meat sauce, buttered vegetables, snowflake roll, chocolate pudding, beverage.

Tuesday, Nov. 6 - Grilled frankfurt in a roll w/mustard, buttered corn, brownie, beverage.

Wednesday, Nov. 7 - Kentucky style fried chicken, mixed vegetables, whole wheat roll, yogurt cup cake, beverage.

Thursday, Nov. 8 - Hamburger on a roll, condiments on the side, buttered corn kernels, peanut butter bar, beverage.

Friday, Nov. 9 - Real zesty Italian pizza w/cheese topping, peanut butter tri-packet, half apple, beverage.

Junior/Senior High School Lunch

Monday, Nov. 5 - Grilled frankfurt and vegetarian beans, condiments on the side, fresh baked roll dessert de Jour, beverage.

Tuesday, Nov. 6 - Syrian submarine w/cold cuts and cheese and lettuce, condiments on the side, bag of potato chips, dessert de Jour, beverage.

Wednesday, Nov. 7 - Turkey Parmagian, w/side order of pasta, buttered string beans, fresh baked roll, dessert de Jour, beverage.

Thursday, Nov. 8 - Sweet & Sour oven baked chicken, mashed potatoes, buttered carrots, whole wheat roll, dessert de Jour, beverage.

Friday, Nov. 9 - Grilled cheese sandwich, tater tots or french fries, petite banana, beverage.

WE'RE FIGHTING FOR YOUR LIFE
The American Heart Association

Political Advertisement

Political Advertisement

Political Advertisement

RE-ELECT **CHRIS KENNEDY**

THE QUALIFIED CANDIDATE
TO THE QUINCY SCHOOL COMMITTEE

EXPERIENCE

- Dean of Students - Northeastern University
- Former Chairman - Quincy Parent Teacher Council
- Past President - Montclair PTA
- Member - Quincy Park and Recreation Board
- Past President - Inter Church Council of Wollaston and North Quincy
- Trustee - Quincy Symphony Orchestra
- Chairman - Board of Trustees - Newman Prep
- Former Chairman Sacred Heart Parish Council

- Veteran - U.S. Navy

Howie and Janet Crowley, 139 Highland Ave.

Political Advertisement

Political Advertisement

Political Advertisement

LEO J. **KELLY** . . .

. . . He Knows His Job is to Serve You . . .

The neighborhoods have been Leo Kelly's main concern. The Loan and Grant Program for home improvement was initiated and expanded in Ward One under the auspices of Leo Kelly. He has successfully applied Federal Public Works money to the resurfacing of streets, the upgrading and construction of new parks and beaches throughout Ward One. The Multi Service Center is bringing primary health care and other needed services to our residents. Leo Kelly is persistent in his efforts to improve Ward One for the families of today as well as those of tomorrow.

Keep KELLY Working For You!

CITY COUNCILLOR LEO J. KELLY speaks out in opposition to Expansion of the Nut Island and proposed Broad Meadow site for Treatment Plant Expansion Program at an E.P.A. Meeting in Faneuil Hall.

Re-elect **KELLY**

WARD ONE COUNCILLOR

Shorty Donovan 101 Lenox St	Bob Benn 966 Sea St	Ann M. Schnitzlein 165 Albatross Rd	James P. Lynch 132 Squanto Rd	Jean Kennedy 37 Quarterdeck Rd
Arthur M. Boyle 35 Agawam Rd.	Tony Monteiro 31 Sargent St.	Thomas F. Bambery 42 Delano Ave	Albert Shechman 128 Merrymount Rd	Lois A. Murphy 135 Sea Ave.
Pamela Craig 81 Bay View Ave	John C. Murphy 186 Palmer St	Tom Hurlebaus 25 Shennen St	Roseann Flavin 18 Pontiac Rd	Marge Catrambone 15 Pawsey St

Political Advertisement

Political Advertisement

COUNT ON HIS INDEPENDENCE . . . TO ENSURE YOURS!

Help Elect

MICHAEL E.

FAHERTY

Councillor-at-Large

Your Chance For A Change

Russ and Ann Bates
15 Helene St.

Bob and Mildred Tweedy
13 Hammond Court

THE CRANCH SCHOOL held its annual Harvest Banquet recently at the Lincoln Hancock School. Students made banners for the banquet noting the International Year of the Child while parents made a larger banner on the same theme. Cranch Principal Jean Ann MacLean (Kneeling) inspects a banner displayed by David Francoeur, 7; John Lutts, 10; Aimee Horion, 7 and Darlene Columbare, 10. Aimee's parents, Mrs. Fred Horion, display their own banner.

(Quincy Sun Photo by Steve Grochowski)

Pvt. Edward Ralph Completes Infantry School

Pvt. Edward J. Ralph, son of Mr. and Mrs. Joseph Ralph of 9 Cherry St., Quincy Point, recently completed advanced individual training at the U.S. Army Infantry School, Fort Benning, Ga.

During the course, students received training which qualified them as light-weapons infantrymen and as indirect fire crewmen in a rifle or mortar squad.

Instruction included weapons qualifications, squad tactics, patrolling, landmine warfare, field communications and combat operations.

EYE GLASSES $35*

* INCLUDES - Free lens tinting
* INCLUDES - Free photo gray lenses
* INCLUDES - Single vision prescription ± 6.00 spheres ± 2.00 cylinder
* INCLUDES - Designer style frames

Also available at tremendous savings, bifocal glasses. Eye examinations available.

SOFT CONTACT LENSES $99*

* INCLUDES - Famous Bausch & Lomb Lenses
* INCLUDES - Same Day Dispensing on Most Prescriptions.
* INCLUDES - Instructions on Care and Handling of Lenses
* INCLUDES - All Materials, Case & Cleaning Chemicals [No Boiling]
* INCLUDES - Office Plan for Lost and Damaged Lenses

No Obligation in Office Trial
"TRY BEFORE YOU BUY"

FITTING EXAMINATION $30 ADDITIONAL
[Includes Follow-up Care]

QUINCY EYE ASSOCIATES
1445 Hancock Street, Quincy Sq.
2nd Floor
Above Rite-Aid Pharmacy
471-7673

FACTORY REBATE

$40 FACTORY REBATE

30 INCH RANGE WITH SELF CLEANING OVEN

Automatic self-cleaning oven system cleans entire oven, inner door, window, surface unit reflector pans. Picture window oven door or black glass. Automatic oven timer, minute timer.

$40 FACTORY REBATE

20.7 CU.FT. REFRIGERATOR WITH NO DEFROSTING EVER

Energy saver switch helps cut operating cost. Shelves adjustable. Big freezer, easy to clean, rolls out on wheels.

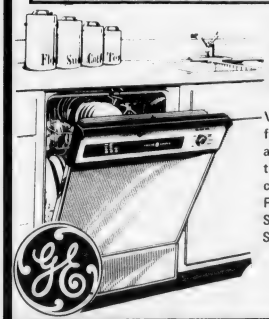

3 Level Wash Action Dishwasher

Vigorous cleaning, from top, middle and bottom. With three useful wash cycles... Normal, Rinse & Hold and Short Wash. Energy Saver drying option.

Big Capacity Washer

Like having 2 washers in one. Big capacity with energy saving.

Gas or Electric Dryer

Three cycles. Large capacity. Cycles for modern fabrics.

Sales and Service

Joe Palumbo's
HANCOCK TIRE & APPLIANCE
115 Franklin St., So. Quincy • 472-1710
(Over Penn's Hill - Next to Adams Birthplace)

In this period of financial uncertainties —

If you are a saver or an investor, The Quincy Cooperative Bank offers a foolproof recommendation for sleeping soundly at night

It's really quite simple—put your money in the Quincy Co-operative Bank, where we can say without qualification that your deposits are insured in full. And with our "highest the law will allow" interest rates, this makes a fine combination today to let you sleep comfortably tonight.

How can we give this assurance? Co-operative bank deposits are insured by The Co-operative Central Bank, which serves only co-operative banks. Cooperative banking began over 100 years ago--and since then, no depositor has ever lost a dollar in any cooperative bank.

Here is what The Co-operative Central Bank says:

> "Your deposits are insured in full. Our financial strength is such that *we insure all deposits in full* including interest left on deposit. No one can offer you better deposit insurance—*no one.*"

Furthermore, it's nice to know that the Quincy Co-operative Bank has the greatest financial reserves of any co-operative bank in this state.

quincy cooperative bank

Main Office: 1259 Hancock Street
Quincy, Massachusetts 02169 • (617) 479-6600
Branches: 280 Grove Street, Braintree;
Route 3A, Cohasset; Routes 53 & 139, Hanover;
1000 Southern Artery, Quincy.

Recreation For Handicapped At Lincoln Hancock School

A Saturday morning program for handicapped youths will be held at the Lincoln Hancock School, beginning Nov. 3.

The program, sponsored by the Recreation Department, will be held at the school from 8:30 to 11:30 a.m. for 25 weeks. It will include such activities as dancing, music, arts and crafts, floor hockey and others.

Teenage volunteers are needed to help the regular Recreation Department staff. For further information on either volunteering or taking part in the program, contact the Recreation Department at 773-1380.

Retired Officers Association To Meet Nov. 7

The South Shore Chapter of the Retired Officers Association will hold a dinner meeting Wednesday, Nov. 7, at 7:30 p.m. at the CPO Club of the U.S. Naval Station, South Weymouth.

The evening will include entertainment by the "Blue Hills Harmony Four" from the Canton and Framingham chapters of the Society for the Preservation of Barber Shop Singing in America.

For more information, contact Commander John O'Brien at 696-0550.

Two Heads Prove To Be Better Than One At Protestant Social Service Bureau

The old saying that "two heads are better than one" is as true today as ever before, according to two social workers at the Quincy-based Protestant Social Service Bureau.

John Applegate and Ann Fisher are social workers on the staff of the church-sponsored agency's counseling center, 772 Hancock St.

"It's difficult for most people to be objective about themselves," said Applegate, who, like Miss Fisher, is a certified social worker. "When they face a problem with a job, a marriage, or a difficulty with their children, it only makes sense that two heads are better than one when it comes to finding a good solution."

The pair point out that counseling goes on in many places. "Whenever you talk to someone, maybe a friend or neighbor, about something that's bothering you, this is counseling," said Miss Fisher, who joined the agency staff this past August. "But counseling is best when the counselor has been trained to listen and has the necessary skills and experience in problem solving."

Applegate indicates that there are many misconceptions about what happens in counseling.

"We're not out to force change on people," he said. "We're here to help them find new ways of looking at things. Together, we discover better ways of handling troublesome situations that bring about stress and unhappiness." Add that solving one problem often results in the disappearance of others, Applegate said. "We're here to help people operate more effectively. It's that simple."

Commenting on popular attitudes, Miss Fisher said many people still feel that something has to be wrong with a person to seek counseling.

"Nothing could be farther from the truth. We believe that people are basically healthy and that they have the ability to solve their problems. What we do is create a situation that makes it easier for them."

Applegate notes the holiday season seems to be a time when more than an average number of problems arise. "There is a lot of stress," he said, "and that tends to make things seem worse."

There are currently five social workers on the staff of the almost 35-year-old agency, which also has an extensive adoption program.

"Although we are all professionals, I guess we are also a little old-fashioned," Applegate said. "We're a small social service agency and we like to keep red-tape to a minimum."

The Protestant Social Service Bureau serves all South Shore communities.

"We have people of all faiths, too," said Applegate. "Most of them find out about us from their friends. We like that."

How long does counseling take? "Sometimes we see people only once or twice," Fisher said. "But most of the time, it's longer."

The agency has sliding fees, depending on income. "If there's a need, we meet it," Applegate added.

CITY OF QUINCY
CITY ELECTION

In accordance with the provisions of the law, notice is hereby given that meetings of the citizens of Quincy, qualified to vote in City affairs will be held on

TUESDAY, NOVEMBER 6, 1979

In the several polling places as designated by the City Council and that all such citizens may, on that day, in the several precincts in which they are entitled to vote, give in their votes for the election of candidates for the following elective municipal offices, viz:

BY THE VOTERS OF THE ENTIRE CITY

ONE CANDIDATE FOR MAYOR FOR THE TERM OF TWO YEARS
THREE CANDIDATES FOR COUNCILLOR AT LARGE FOR TERM OF TWO YEARS
THREE CANDIDATES FOR SCHOOL COMMITTEE FOR TERM OF FOUR YEARS

BY THE VOTERS OF WARD ONE
One candidate for Councillor from Ward One for term of two years

BY THE VOTERS OF WARD TWO
One candidate for Councillor from Ward Two for term of two years

BY THE VOTERS OF WARD THREE
One candidate for Councillor from Ward Three for term of two years

BY THE VOTERS OF WARD FOUR
One candidate for Councillor from Ward Four for term of two years

BY THE VOTERS OF WARD FIVE
One candidate for Councillor from Ward Five for term of two years

BY THE VOTERS OF WARD SIX
One candidate for Councillor from Ward Six for term of two years

The polls are to be opened at eight o'clock in the morning and closed at eight o'clock in the evening.

Polling places have been designated as follows:

WARD 1, PRECINCT 1 — MERRYMOUNT SCHOOL, AGAWAM ROAD
WARD 1, PRECINCT 2 — SNUG HARBOR SCHOOL, 330 PALMER STREET
WARD 1, PRECINCT 3 — QUINCY VOCATIONAL-TECHNICAL SCHOOL, CODDINGTON STREET
WARD 1, PRECINCT 4 — N. S. HUNTING SCHOOL, PELICAN ROAD
WARD 1, PRECINCT 5 — ATHERTON HOUGH SCHOOL, SEA STREET
WARD 1, PRECINCT 6 — ATHERTON HOUGH SCHOOL, SEA STREET
WARD 2, PRECINCT 1 — FORE RIVER CLUB HOUSE, NEVADA ROAD
WARD 2, PRECINCT 2 — T. B. POLLARD SCHOOL, SOUTHERN ARTERY
WARD 2, PRECINCT 3 — DANIEL WEBSTER SCHOOL, LANCASTER STREET
WARD 2, PRECINCT 4 — SPANISH WAR VETERANS' HALL, HIGH SCHOOL AVENUE
WARD 2, PRECINCT 5 — ADAMS SCHOOL, ABIGAIL AVENUE
WARD 2, PRECINCT 6 — SAINT JOHN'S SCHOOL, PHIPPS STREET
WARD 2, PRECINCT 7 — WOODWARD SCHOOL, HANCOCK STREET
WARD 3, PRECINCT 1 — CRANCH SCHOOL, WHITWELL STREET
WARD 3, PRECINCT 2 — CRANCH SCHOOL, WHITWELL STREET
WARD 3, PRECINCT 3 — WOLLASTON SCHOOL, BEALE STREET (New Auditorium)
WARD 3, PRECINCT 4 — WOLLASTON SCHOOL, BEALE STREET (New Auditorium)
WARD 3, PRECINCT 5 — WOLLASTON SCHOOL, BEALE STREET (New Auditorium)
WARD 3, PRECINCT 6 — MONTCLAIR SCHOOL, BELMONT STREET
WARD 3, PRECINCT 7 — MONTCLAIR SCHOOL, BELMONT STREET
WARD 4, PRECINCT 1 — CYRIL P. MORRISETTE POST, MILLER STREET
WARD 4, PRECINCT 2 — WILLARD SCHOOL, CORNER FURNACE BROOK PKWY. AND COPELAND STREET
WARD 4, PRECINCT 3 — CYRIL P. MORRISETTE POST, MILLER STREET
WARD 4, PRECINCT 4 — GRIDLEY BRYANT SCHOOL, WILLARD STREET
WARD 4, PRECINCT 5 — LINCOLN HANCOCK COMMUNITY SCHOOL, WATER STREET ENTRANCE.
WARD 4, PRECINCT 6 — LINCOLN HANCOCK COMMUNITY SCHOOL, WATER STREET
WARD 4, PRECINCT 7 — UNITED PRESBYTERIAN CHURCH, FORT SQUARE
WARD 5, PRECINCT 1 — FIRST BAPTIST CHURCH, PROSPECT AVENUE
WARD 5, PRECINCT 2 — WOLLASTON METHODIST CHURCH, BEALE STREET (Rear Entrance)
WARD 5, PRECINCT 3 — WOLLASTON METHODIST CHURCH, BEALE STREET (Side Entrance)
WARD 5, PRECINCT 4 — WOLLASTON METHODIST CHURCH, BEALE STREET (Side Entrance)
WARD 5, PRECINCT 5 — MASS. FIELD SCHOOL, RAWSON ROAD
WARD 5, PRECINCT 6 — BEECHWOOD KNOLL SCHOOL, 225 FENNO STREET
WARD 6, PRECINCT 1 — QUINCY SCHOOL, NEWBURY AVENUE
WARD 6, PRECINCT 2 — ATLANTIC JUNIOR HIGH SCHOOL, HOLLIS AVENUE
WARD 6, PRECINCT 3 — FRANCIS PARKER SCHOOL, BILLINGS ROAD
WARD 6, PRECINCT 4 — FRANCIS PARKER SCHOOL, BILLINGS ROAD
WARD 6, PRECINCT 5 — SQUANTUM SCHOOL, HUCKINS AVENUE
WARD 6, PRECINCT 6 — QUINCY SCHOOL, NEWBURY AVENUE

POLLS OPEN AT 8 A.M. **POLLS CLOSE AT 8 P.M.**

Attest:- JOHN M. GILLIS
City Clerk

The 1 out of 4 you help could be you.

Give the United Way

Your Dental Health

by Daniel P. Sweeney D.D.S.

Dentists use five different types of X-ray pictures to assist them in making a diagnosis. Periapical X-rays show the entire tooth, including the ends of the root and some of the surrounding tissues. Bitewings show upper and lower teeth on one film and are especially useful in revealing small cavities and early periodontal disease. No root ends are visible. Occlusal X-rays supplement the bitewing and periapical X-rays by giving a different perspective. Extra oral X-rays show larger areas than can be seen with the other types. The last type is the panoramic, which reveals the upper and lower jaws, all of the teeth, and other structures.

Your family dentist uses X-ray only when necessary to discover problems that can be dangerous. In his practice of general dentistry, Dr. Daniel P. Sweeney, D.D.S., 539 Adams St., East Milton Square, uses all the latest dental equipment and techniques. He stresses preventive dentistry for all members of the family. He also fits and repairs dentures. Call Dr. Sweeney at 698-3636 for an appointment at your convenience.

DENTAL HINT:
Get an idea of the plaque build-up on your teeth by using a disclosing tablet.

25 Residents Suffolk Freshmen

Suffolk University's class of 1983 includes 25 Quincy residents.

The Quincy residents in the 438-member freshmen class are:

Catherine Anderson, 58 Royal St., Wollaston, a marketing major in the School of Management.

Catherine Bent, 33 Vershire St., Montclair, an accounting major in the School of Management.

Joanne Bimmler of 21 Deerfield St., Squantum, enrolled in the College of Liberal Arts.

Jean Bouton of 122 Billings St., North Quincy, an elementary education major in the College of Liberal Arts.

Frederick Canniff of 71 Quarterdeck Rd., Germantown, enrolled in the School of Management.

Carol Caramancia of 32 Bay View Ave., Germantown, a journalism major in the College of Liberal Arts.

David Connell of 36 Whitney Rd., Quincy Center, enrolled in the College of Liberal Arts.

Michael Crowley of 139 Highland Ave., Wollaston, an accounting major in the School of Management.

David Dennis of 393 Adams St., Wollaston, an accounting major in the School of Management.

Phyllis Germain of 201 N. Central St., Wollaston, an accounting major in the School of Management.

George Gizelis of 37 Huckins Ave., Squantum, an accounting major in the School of Management.

Brian Hewitt of 51 Lunt St., North Quincy, an accounting major in the School of Management.

Susan Lester of 171 Milton St., an accounting major in the School of Management.

Sean Murphy of 6 Amsterdam Ave., North Quincy, a business administration major in the School of Management.

Kathleen Norton of 79 Campbell St., West Quincy, an accounting major in the School of Management.

Kevin O'Connor of 29 Dickens St., Wollaston, an accounting major in the School of Management.

Marie Ann Ostby of 119 Bromfield St., Wollaston, a crime and delinquency major in the College of Liberal Arts.

Darlene A. Roche of 191 Marlboro St., Wollaston, a crime and delinquency major in the College of Liberal Arts.

John F. Riggs of 230 West St., West Quincy, a business administration major in the School of Management.

Mark Robinson of 42 North Bayfield Rd., North Quincy, an accounting major in the School of Management.

Debra Sanderson of 144 Wilson Ave., Wollaston, a sociology major in the College of Liberal Arts.

Nicholas Tenaglia of 23 Standish Ave., Squantum, an accounting major in the School of Management.

Kathleen Thomas of 140 Connell St., West Quincy, a crime and delinquency major in the College of Liberal Arts.

Lisa Venezia of 68 North Bayfield Rd., North Quincy, a management major in the School of Management.

Gina Volandre of 172 Phipps Ave., Quincy Center, enrolled in the College of Liberal Arts.

Harold Speaker At DAV Banquet

Sen. Paul D. Harold (D-Quincy) will be a speaker at a testimonial banquet Saturday, Nov. 3, at 7 p.m. at the Lantana in Randolph, honoring DAV State Commander Frank B. Shumski and DAV Auxiliary State Commander Lillian P. Shumski.

The Shumskis, who live in Norwood, are the first husband and wife team to head the DAV organizations at the same time.

Political Advertisement

Political Advertisement

Political Advertisement

RETAIL & COMMERCIAL INTERIOR WORK

STORE FIXTURES · BANK FIXTURES
MILLWORK - ARCHITECTURAL WOODWORK

• With 40 years of experience

Complete interiors for....

- RESTAURANTS
- DEPARTMENT STORES
- LIQUOR STORES
- SPECIALTY STORES
- MUSIC STORES
- BANK INTERIORS
- SHOE STORES
- BOOK STORES
- PHOTOGRAPHY STORES
- HOTEL INTERIORS
- MENS, WOMENS & CHILDRENS
- DRUG STORES
- JEWELRY STORES
- TV & APPLIANCE STORES
- GIFT SHOPS
- SELF-SERVICE DEPT.
- COCKTAIL LOUNGES
- ALL TYPES OF INTERIORS

SALES, DESIGN, PLANNING & ENGINEERING
MANUFACTURING, CONTRACTING, INSTALLING

GINO

GINO SACCHETTI & ASSOC. INC.

GINO SACCHETTI PRES.

4 EDWARDS RD., BRAINTREE, MA 02184 (617) 848 3761

Voters of Quincy

Re-elect

The Mayor who has restored "Quincy's Pride and Progress."

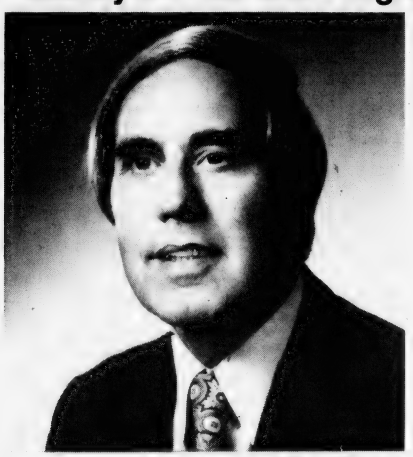

Arthur H.

TOBIN

Mayor

He has the COURAGE to make "Tough Decisions in Tough Times."

FOR A RIDE TO THE POLLS, CALL 472-4670

Tobin for Mayor Committee, Robert B. Foley, 28 Howe St., Quincy, Chairman

Tuesday, November 6

ELECT DEMOCRAT

KOCH

Councillor-at-Large

In the past 11 months, Dick Koch Jr. has visited homes in every section of the city to introduce himself and meet the people. Koch believes that a City Councillor has to know the people in order to serve them.

Koch has heard first hand the concerns of the citizens of Quincy as taxes take a greater portion of their paychecks. Koch has listened to the needs of Quincy's Senior Citizens. He recognizes the importance of providing quality educational and recreational programs for the youth of Quincy.

Quincy needs a new voice on the City Council. A voice committed only to the needs of the people.

RICHARD J. KOCH JR.

Councillor-at-Large

Committee to Elect Richard J. Koch, Jr.
Linda Bowes, Treasurer, 241 Newbury Ave., North Quincy

VOTE
IT'S YOUR DUTY

Candidates Present Views On Issues For November 6 City Election

The 22 candidates in the Nov. 6 Quincy city final election have been given the opportunity to speak out on what they consider to be the key issues through a questionnaire compiled by the League of Women Voters of Quincy.

The public service project was carried out under the direction of Constance Burns, League President and Jane Sullivan, Voter Service Chairman. Assisting them were Arlene Feeney, Marion Marsh, Jane Kane and Christina Morrison.

In addition to profile information, mayoral, city council at-large, ward council and school committee candidates were each asked a question on issues pertaining to the office they seek.

• Mayor

Question: What goals can be attained within the next two years and what long term and short term steps will you be taking to achieve these?

ATHUR H. TOBIN, 58 Huntly Rd. Age: 49. Occupation: Mayor.

Answer: As Mayor, I have attempted to stabilize the tax rate which is probably one of the most important reasons why new development is now not only interested in locating in Quincy, but is actually making commitments to locate in Quincy. Many projects are presently in the formative stage and the revenues generated by them will create substantial new revenues for Quincy and hopefully a vast number of employment opportunities for the citizens of Quincy.

It is hard to differentiate between long term and short term steps in so far as development is concerned. As Mayor, I have put together a competent, capable planning staff to bring new development into Quincy. In addition, every effort is being made to put the city's financial house in order. In the long run, this is really the only way that Quincy will progress and everyone can rightfully take pride in its future.

MAYOR:
Term: Two years.
Salary: $25,000
Job description: Serves as chief executive officer of the city and has general supervision of all departments.

ABE M. ITKIN, 176 Presidents Lane. Age: 53. Occupation: Social Worker.

Answer: Thank you for your recent letter requesting my views on matters of public concern pertaining to my candidacy for Mayor of Quincy. My goal and my aim as a candidate for Mayor can be summarized in one sentence: Serve the People and none other!

Taxes are too high. However, I believe that any tax increase could be minimized if the Mayor would attack the budget with an axe rather than a paring knife. Patronage for friends, where no useful public service is performed, will be dealt a death blow if I am Mayor of Quincy.

The business climate needs to be improved. Quincy will not become a "ghost town" if I am Mayor. To achieve this, I will work closely with the Planning Department and with all of our merchants to find ways and means to implement their needs.

Accessibility to downtown Quincy and a place to park are vital to improving our business climate.

I believe that solutions to these problems can be found if approached in an atmosphere of better service for all of the citizens of Quincy.

• Councillor At-Large

Question: What do you see as the major problem in the city in the next two years and how would you deal with it as a City Councillor?

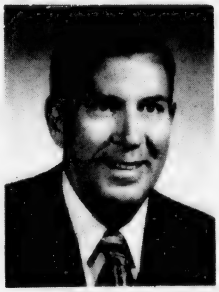

FRANCIS X. McCAULEY, 210 Manet Ave. Age: 49. Occupation: Bank President.

Answer: The major problem facing the City of Quincy lies in the area of municipal finance. Questionable financial practices by several city administrations over the past years have resulted in a reduction in the City's credit rating. Substantial free cash surpluses which could be used to reduce property taxes have turned into free cash deficits. Unpaid real estate taxes (some 2,900,000 due from two large business concerns alone) have contributed to the city's financial problems.

During the next two years, the mayor and the city council should take the following action:

1. A strict moratorium on the hireing of additional personnel. Eight new high-paying positions costing over $140,000 were included in the 1980 budget.

2. Implementation of the classification amendment as soon as possible. Classification of property is the best defense the home owner has against large tax abatement requests by business and industry.

3. Passage of a home rule petition that I sponsored requiring more information be given to the city council and the public concerning tax rate setting procedures.

JOHN J. QUINN, 86 Grandview Ave. Age: 56. Occupation: Blue Cross and Blue Shield Senior Representative.

Answer: In his 22 years of public service to Quincy, Councilor at Large John J. Quinn has served in virtually every leadership capacity. Whether it be Acting Mayor, Chairman of the Finance Committee, chairman of one of the other eleven committees which John has led, or in his present capacity as President of the City Council no elected official has the experience in city government that John Quinn has...and no official is more respected.

John Quinn has sponsored, co-authored, initiated or supported more vital legislation in the Quincy City Council than any public servant in Quincy's history. That's a big statement -- but it's true! John isn't just a lot of promises at election time, because responsible government isn't just politics; responsible government is the hard work that produces results! And, accomplishment and solid leadership is what John Quinn is all about.

That's why he is known and respected for his integrity, his experience and his commitment to Quincy. That's why he is President of the City Council. And that's why he deserves your Vote and Support.

MICHAEL E. FAHERTY, 28 Furnace Brook Parkway. Age: 56. Occupation: Director of Corporate Security.

Answer: In the next two (2) years, the major problem, as I see it, will be rising taxes...over and above increases brought about by inflation.

Though I perceive this as the major problem, I also see it as creating a host of others that are far from minor. As taxes rise, we will see the continued movement of business out of the city. Property values will drop as homeowners move to less costly communities. And City services will have to be curtailed...if not eliminated.

I would deal with these and all other problems that face this City first by being honest with the people. I would weigh every proposal, budget request, revenue expectation and the assessment figures to determine where the money is expected to come from and where it's intended to go.

I would fight against every goal I believe unattainable though, in many cases, this might not be popular. In this endeavor, I would not be subservient to political faction or power.

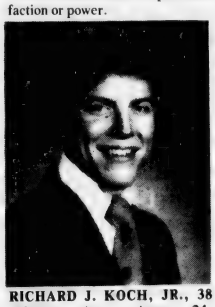

RICHARD J. KOCH, JR., 38 Whiton Ave. Age: 24. Occupation: Claims Adjuster at Kemper Insurance.

Answer: The one most important issue facing Quincy is its bleak financial condition.

We must update government so we can receive the maximum amount of service for each citizen's tax dollar. Let us consider the two suggestions:

1. "An ounce of prevention is worth a pound of cure." Preventative maintenance for existing equipment and facilities, already paid for, will avert expensive repairs and premature replacement.

2. When equipment or supplies must be replaced, let us do it in the most efficient manner: By joining with our neighboring communities and discussing all of our needs. We could then have our regional governmental agency seek bids for a greater volume thereby reducing the unit price.

At the same time we must encourage development in our city, to expand our tax base. But we should not bring any development at the total sacrifice of the home owner.

It is also essential that our government officials serve the best interests of the total community and not become self made instruments of pressure groups.

COUNCILLOR AT-LARGE:
TERM: 2 years
Salary: $3,000
Job description: Three are elected from the entire city to represent all of Quincy's residents.

A Special Service for
The Citizens of Quincy
Produced by
The Quincy League
of Women Voters
and
The Quincy Sun

WARD COUNCILLOR:
Term: Two years
Salary: $3,000
Job description: One elected from each of the city's six wards to serve as a representative of the residents in that area.

JOSEPH J. LaRAIA, 54 Grogan Ave. Age: 47. Occupation: Business Management.

Answer: The major problem facing the city in the next two years is the cost of living in the city. That undisputable fact has been made known to Quincyites in the past weeks in this municipal election year.

How can a councillor at-large deal with this problem? By supporting proposals such as energy conservation, economic development, cost saving measures in city government and by seeking out federal programs, because they are Not funded from real estate taxes.

The next city council should debate the issues of government more openly in order to inform the citizenry about the problems of the city. A more informed citizenry helps to bring out a mutual understanding of the city's problems and cooperative effort to solve these issues.

It is my intention to advise, recommend and debate the issues of the city with the intention of offering my experience in government to help make the right decisions in solving the city's financial problems.

• Ward 1 Councillor

Question: What do you see as the major issue in your ward during the next two years and how would you deal with it as a City Councillor?

LEO J. KELLY, 143 Spring St. Age: 47. Occupation: Liaison officer and a victim's advocate.

Answer: My main concern as a public official has always been the neighborhoods - the nucleus of life in the city. Following are examples of my efforts to improve the neighborhood life in my ward: The Loan and grant program which has recently been expanded is responsible for much of the home improvement activity that we currently see in progress. Federal public works monies have been allocated for the resurfacing of many of our streets throughout the Ward.

Upgrading and constructing new parks and beaches.

In the forefront of the battle to defeat proposals for the expansion of the Nut Island facility as well as the proposed new facility at Broad Meadows.

Chairman of the Special Senior Citizens Committee of the City Council.

The new multi Service Center, providing much-needed health, library and community services for residents.

Prevailed upon the Chief of Police to implement the Impact Team, a roving unit that has been dispatched to trouble spots on a moment's notice.

New and/or improved street lighting installed at various locations.

Introduced an ordinance change into the Council to amend the public drinking and open container law, to give police and court prosecutors the tools to control illegal drinking.

In summary, the neighborhoods always have and always will be my major concern while holding public office.

DAVID MacMILLAN, 17 Bell St. Age: 41. Occupation: Machine operator - Vulcan Tool.

Answer: Naturally, the major issue in any Ward in the City of Quincy is the rising tax rate. I am very disturbed at all the "For Sale" signs I see in my Ward. In talking to these people who are selling, I find that the greater majority are moving out of the City of Quincy because of the tax rate.

I would like to be able to say I have a "miracle cure" for rising taxes, but, of course, there isn't any! My approach to this problem would be to cut spending drastically. Of course, anytime this is suggested, the cry of alarm goes up about making cuts in essential service departments, such as Police and Fire. There are plenty of other departments and areas in which cuts can be made. Bringing in new business does not cut the taxes, as services must be increased. This is a problem fact, there has not been a "sizable" tax decrease in 15 years!

• Ward 2 Councillor

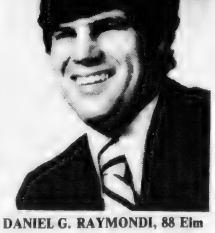

DANIEL G. RAYMONDI, 88 Elm St. Age: 32. Occupation: Practicing Attorney with law offices in Ward 2.

Answer: Commitment to our ward and the ability to provide aggressive, responsive and effective leadership are the most important issues.

People deserve a candidate who has a proven record of community involvement. I have attended numerous meetings of the Licensing Board, Board of Appeals, Planning Board, Traffic Commission, Park & Recreation Board and the Ward Two Civic Association voicing the concerns of the people I was elected to serve.

Together we have accomplished a great deal: the elimination of three problem barrooms, strong support for insurance company office building, Faxon Commons, extensive water main, sidewalk and street improvements, tree planting, improved lighting and traffic control, beach and park improvements -- Tot's Play Area at Point/Webster Complex and Military Gates at Faxon Park and Mound Street Beach, new roof and rest rooms at Fore River Clubhouse, $12,000 for Quincy Point Pumping Station, cleaning and re-pointing Town Brook and securing HUD Program for South Quincy. Ward Two leads all areas in new construction and growth and development.

I am available day or evening. I shall continue to make the representation of Ward Two a full time responsibility.

KATHLEEN O'DONNELL, 1025 Hancock St. Age: 30. Occupation: Public Information Director Mass. D.P.U.

Answer: The most important issue facing Ward 2 is ultimately leadership: the type of individual who will be capable and responsible to address the number of real issues facing the residents in the next two years. The underlying issues, of course, are maintenance, improvements, services, a preservation of the quality of our residential neighborhoods, and the cost of living in the city -- taxes.

Street repairs and stop signs are a vital part of a ward councillor's job. Still, the job of a ward councillor must go beyond the stop signs. In order to have a positive impact on the lives of the people in all of the neighborhoods of the ward, the Councillor must possess the committment, integrity, and intelligence to lead responsibly, but firmly.

The job of a ward councillor must be one of continuous outreach.

I would hold regular monthly meetings in each of the three neighborhoods of Ward 2. I would work to develop a community center that would provide on going programs for our youth, seniors, homeowners, as well as renters. While other neighborhoods are getting their full share of funds, Ward 2 has received only a token amount. Finally, I will be responsible enough to ask the embarrassing questions and seek the complete answers.

More On Next Page

• Ward 3 Councillor

JOHN J. LYDON, JR., 468 Beale St. Age: 38. Occupation: Owner Funeral Home.

Answer: Many issues compete for the time of a Ward Councillor, but effectiveness can result only when one focuses on a set number of goals and seeks to pursue them. In light of this, my major goals during this past term, as well as those for this coming term, are 1) the provision of good constituent services and 2) enforcement of fiscal austerity.

The Ward Councillor is the primary point of interface between the citizen and his government. He is responsible for providing that person with prompt and effective service for his individual problem. Government has become large and more impersonal. People see themselves as having no effect upon government and believe that government does not represent their interests.

The second major focus has been in the application of the principals of fiscal austerity to the municipal budgetary process. As chairman of the Finance Committee, this has been my chief goal.

As a homeowner in the City of Quincy I can totally identify with the problems which confront the resident - homeowner. In this last round of budget sessions, I was able to lead the Council to living within the 4% tax cap. We cut literally thousands of dollars, but I believe that we produced a municipal budget that has reduced costs and maintained services.

In conclusion, it is in this vein that I once again seek re-election to the City Council seat.

GERALD V. NOBILE, candidate for Ward 3 Councillor did not respond to the questionnaire.

• Ward 4 Councillor

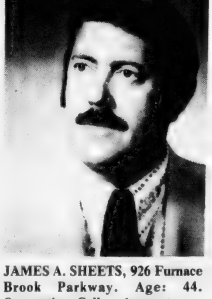

JAMES A. SHEETS, 926 Furnace Brook Parkway. Age: 44. Occupation: College instructor.

Answer: Campaign issues to a Ward Councillor have two dimensions. First, there are those issues or problems which relate to the City as a whole. Second, there are those problems which relate more specifically to the ward.

City-wide issues - Property tax burden is the major city-wide issue. As a regressive tax its greatest negative impact is on the senior citizens with fixed income. The solutions are greater control over spending and programs and expanding the taxable base through business expansion.

Ward-wide issues - Flooding is a ward-wide issue both in the Furnace and Town Brook areas. The answer to this problem is a major flood control project under the Army Corps of Engineers. A more aggressive action to secure these millions in funding must be undertaken by the City.

Security is a second major ward-wide issue. Security in home and also control of drinking and vandalism in certain areas especially at night. Stronger penalties for those involved as well as more aggressive court action.

• Ward 5 Councillor

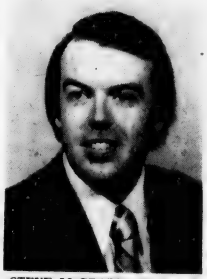

STEVE McGRATH, 36 Bass St. Age: 26. Occupation: Attorney.

Answer: In looking forward to the next 2 years for Ward 5, I would single out as the most important issue facing the area as the rather broad one of a city government attempting to respond to the diverse needs of a community.

I think the next 2 years for Quincy will be exciting in terms of development for the City, but I believe we would be remiss in not placing equal importance on the neighborhoods and small business areas as well.

Specifically for Ward 5, there must be a continuing and even expanded commitment to the Wollaston Business Area as well as an eventual designation of Wollaston as its own target area for disbursement of Federal HUD funding.

By such a 2-pronged commitment, to the business area and to the residential neighborhood area, a solid and stable Wollaston community will be ensured.

• Ward 6 Councillor

JOANNE CONDON, 79 Botolph St. Age: 39. Occupation: Bookkeeper.

Answer: I believe that no other area of the City offers greater opportunities or challenges for its residents and Ward Councillor than Ward 6. For this reason, the need to combine open, honest and responsive representation with decisive action is the major issue in the Ward. This combination of

strong, experienced leadership and active community involvement is essential to address the following major conserns:

Neighborhood Development - Ward 6 is one of the few areas in Quincy with large parcels of developable land, and critical decisions must be made regarding the nature and type of land use and development.

Neighborhood Character and Improvement - Decisive action and strong neighborhood support have enabled Ward 6 to receive the largest share of CDBG funds to help homeowners and to receive city support for new playgrounds and improved streets and sidewalks.

Flooding and Erosion Problems and Airport Noise - The City Councillor must continue to actively work with federal, state and local officials as well as residents to insure that action is taken to solve these problems.

Taxes - Scrutinizing the budget and taking stands against unnecessary costs is an important part of the Ward Councillor's job, if taxes are to be kept at affordable levels.

Revitalizing Norfolk Downs - After numerous meetings with merchants and residents, the process of revitalization has begun to create a more attractive shopping environment.

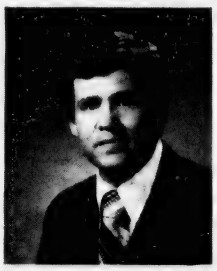

MICHAEL J. KELLY, 130 Standish Rd. Age: 28. Occupation: Marketing Representative.

Answer: The most important issue facing the residents of Ward Six is the failure of the present Councillor to adequately represent the best interest of its residents. In the past two years the City Council has been faced with solving vital problems which have long term impact on not only Ward Six but the entire City.

The present councillor: 1) Voted against a bond issue. This vote could have delayed the completion of North Quincy High School and possible increased property taxes. 2) Spearheaded a redevelopment plan for Norfolk Downs. A plan which the majority of residents opposed. 3) Advocated Planned Unit Development Zoning (P.U.D.) for North Quincy. However, was curiously silent when the Marina Complex Developers petitioned the City for a change to Industrial Zoning. 4) Failed to lead the battle against airplane noise.

Ward Six can no longer afford this type of representation. I pledge, as your Ward Six City Councillor, to represent the best interest of the entire ward.

SCHOOL COMMITTEE:
TERM: Four years, three of the six members elected every two years.
Salary: Unpaid
Job description: Duties are as described in the questions to School Committee candidates in his special voter information section.

• School Committee

Question: What do you see as the most important issues in the schools in the next two years? Comment in detail on your recommendations concerning one of these.

FRANK ANSELMO, 135 Quincy Ave. Age: 81. Occupation: Retired Superintendent, Quincy Post Office.

Answer: Hold a steady course. Continue to deliver good education. Delegations from all the free world come to see what we are doing!

Don't panic because of temporary adverse conditions. Human progress and development always comes at the price of hard knocks and adversity. Education is the only proven method by which humanity can solve its problems. Yes, it is the key that opens the doors to understanding, advancement, survival and the pursuit of happiness.

Society cannot pass on the torch of liberty and opportunity, from one generation to another, unless it maintains and supports a good educational system. The financial burden involved is minimal compared to the vast longterm returns, in stability, prosperity, progress and evolutionary advancement.

Can I continue to serve, as I have in the last 18 years, on the School Board?

Ask the hundreds of people that know me personally - now.

CHRISTOPHER F. KENNEDY, 27 Barham Ave. Age: 57. Occupation: Dean of Students, Northeastern University.

Answer: The most serious problem to be faced by the Quincy School Committee during the next 2 or more years will be the need to protect the quality of education in the face of declining enrollments and tightening budgets. Schools today are more important than ever to the health and stability of a city because good schools with dedicated teachers will attract civic-minded people who will help make and keep a city strong.

In addition, our children are our greatest resource because they represent our future hopes and aspirations. If I am re-elected, I shall continue my determination demonstrated during the past four years to obtain for them the finest and most efficient education which is consistent with sensible budgetary considerations. Every student in our school system deserves the maximum opportunity to realize his or her potential. It is important, then, that we continue our efforts to make certain that no child is overlooked or short changed.

PATRICIA TOLAND, 82 Cedar St. Age: 47. Occupation: Wife and mother.

Answer: Of prime importance is the election of candidates best qualified by experience, dedication and proven leadership to address today's major school issue, namely, providing quality education despite severe financial constraints.

This is the equation as we enter the Eighties - balancing quality education and sound fiscal policy.

Finances are a prime concern of all governing bodies. The School Committee must reflect that concern by examining all the pieces of our economic - educational puzzle which impact so heavily on the school budget: declining enrollment, emptying schools, staff reduction (RIF), spiraling costs, and the responsibility to provide for students the best education their needs and the times require.

Sound fiscal policy dictates consolidation of the physical plant by closing schools, and consolidation of staff by reducing numbers. I have proposed a Citizen's Task Force to consider school closings.

Quality education requires excellence in staff, programs and support services. It is a cliche, however, without a mechanism for accountability. That mechanism is evaluation. We cannot quarantee quality without evaluation. It is my conviction that we must implement fair, impartial and thorough evaluation procedures throughout the school system for quality education to become a reality.

PATRICK J. CONROY, 272 Billings St. Age: 22. Occupation: Real Estate Broker/Student.

Answer: The issue facing the voters of Quincy in this year's School Committee election is leadership. The time has come to choose an aggressive leader who has the ability and determination to make the tough decisions facing the School Committee.

I am committed to quality public education. Good schools insure a strong community. However, I demand that every dollar spent, results in learning that can be demonstrated.

I care about what happens to kids in schools. I insist on a strong program of reading, writing, and speaking, started early and integrated throughout the students' careers. And I insist they be evaluated by how well they read, write, and speak. Standardized, multiple-choice tests are not a valid way to measure these skills. If you want to know how well kids have learned, ask them to read for you.

The issue is fresh, young thinking and decisive leadership. In this case, the issue is me - Patrick Conroy.

JOHN H. McDUFF, JR., 216 South St. Age: 46. Occupation: Hospital Processing Supervisor.

Answer: The two greatest problems facing our schools are falling test scores and soaring costs. We have allowed too many easy courses to replace the solid meat of a true education. We must curtail or eliminate these, returning to the basic Three Rs education which we had as children. English, mathematics, geography, and history, especially American history, should be thoroughly mastered before a student graduates. A diploma must be more than a reward for filling a seat for twelve years. I stand for daily prayer, flag salute, Bible reading, and strict discipline. Our schools must once again become the fountainhead of respect for God, family, and country. We've had enough permissiveness. We must return to morality and order. However, we cannot continue to crucify our citizens on a cross of tax increases. Good, solid education and tax cuts are mutually attainable. My candidacy is based on that belief.

Composite Sample Ballot
Quincy City Election November 6

To Vote for a Person, mark a Cross X in the Square at the right of the Name.

Candidates for MAYOR
For Two Years
Vote for ONE

- ARTHUR H. TOBIN, 58 Huntly Road — Candidate for Re-election
- ABE M. ITKIN, 176 Presidents Lane

Candidates for COUNCILLOR-AT-LARGE
For Two Years
Vote for not more than THREE

- FRANCIS X. McCAULEY, 210 Manet Avenue — Candidate for Re-election
- JOHN J. QUINN, 86 Grandview Avenue — Candidate for Re-election
- MICHAEL E. FAHERTY, 28 Furnace Brook Parkway
- RICHARD J. KOCH, JR., 38 Whiton Avenue
- JOSEPH J. LaRAIA, 54 Grogan Avenue

Candidates for COUNCILLOR
For Two Years
Ward 1 **Vote for ONE**

- LEO J. KELLY, 143 Spring Street — Candidate for Re-election
- DAVID MacMILLAN, 17 Bell Street

Ward 2 **Vote for ONE**

- DANIEL G. RAYMONDI, 88 Elm Street — Candidate for Re-election
- KATHLEEN O'DONNELL, 1025 Hancock Street

Candidates for COUNCILLOR
For Two Years
Ward 3 **Vote for ONE**

- JOHN J. LYDON, JR., 468 Beale Street — Candidate for Re-election
- GERALD V. NOBILE, 102 Brook Street

Ward 4 **Vote for ONE**

- JAMES A. SHEETS, 926 Furnace Brook Parkway — Candidate for Re-election

Ward 5 **Vote for ONE**

- STEPHEN J. McGRATH, 36 Bass Street — Candidate for Re-election

Ward 6 **Vote for ONE**

- JOANNE CONDON, 70 Botolph Street — Candidate for Re-election
- MICHAEL J. KELLY, 130 Standish Road

Candidates for SCHOOL COMMITTEE
For Four Years
Vote for not more than THREE

- FRANK ANSELMO, 135 Quincy Avenue — Candidate for Re-election
- CHRISTOPHER F. KENNEDY, 27 Barham Avenue — Candidate for Re-election
- PATRICIA M. TOLAND, 82 Cedar Street — Candidate for Re-election
- PATRICK J. CONROY, 272 Billings Street
- JOHN H. McDUFF, JR., 216 South Street

Light Voter Turnout Forecast

(Cont'd from Page 1)

term in the Mayor's chair that was marked by charges of corruption and the jailing of two high administration officials. LaRaia was defeated by Tobin in 1977.

Quinn is another veteran of Quincy's political wars who is seeking his 12th consecutive two-year term on the Council. He has served for the past two years as President of the Council.

A Blue Cross-Blue Shield executive, he has only once topped the ticket in a Council race (in 1967) but he has always managed to get just enough votes to win a seat in 11 previous races.

McCauley's service on the Council goes back to 1963, when he was elected from Ward 1. He later served on the School Committee, where he gave up a seat to join the Council two years ago.

A third at-large incumbent, Joseph E. Brett, is not seeking election to another term.

Koch is a 24-year-old newcomer to city politics, but with a well known name. His father, Richard J. Koch Sr., is executive director of the Park Department and founder of the ubiquitous Koch Clubs of Quincy.

Faherty, who is now director of corporate security for State Street South, ran for the same seat in 1977 and finished last in a strong field with 9,463.

The only ward fight for Council that promises to add excitement to the election is in Ward 2, where Kathleen O'Donnell, a Democratic State committee woman is challenging Councillor Daniel G. Raymondi.

Raymondi, despite his youth (he's 32), has one term on the School Committee and two terms on the Council behind him. Miss O'Donnell is a first time office seeker.

In other races:

Three incumbents are running for School Committee -- Francis F. Anselmo, Christopher Kennedy and Patricia Toland -- but only two of them are seeking re-election in the strict meaning of the term.

Anselmo, a retired Post Office superintendent, who was first elected to the Committee back in 1961, was defeated in 1977 but was returned to the Committee when McCauley moved on to the Council.

Also in the School Committee race are Patrick H. Conroy, an unsuccessful candidate for the City Council from Ward 6 in 1977, and John H. McDuff, a newcomer on the political scene.

Joanne Condon faces a challenge in Ward 6 from Michael J. Kelly, who lost out in the preliminary in 1977. He has the backing of Walter J. Hickey, who lost narrowly to Mrs. Condon in '77.

Leo J. Kelly is out for a fourth consecutive term in Ward 1 against David MacMillan, and John J. Lydon Jr. also is going to a fourth term in Ward 3 against Gerald V. Nobile.

James A. Sheets in Ward 4 and Stephen J. McGrath in Ward 5 both are unopposed for re-election. Sheets to a fourth term, McGrath to a second.

Political Advertisement

Political Advertisement

Political Advertisement

Political Advertisement

Political Advertisement

Dan Raymondi

Has Been Working for Us for a long, long time . . .

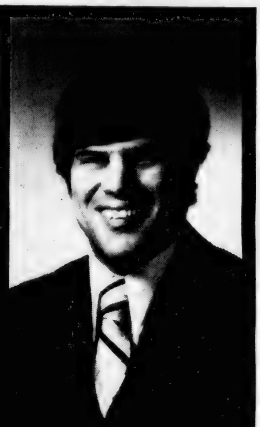

TRAFFIC PROBLEMS
- Initiated action and worked with area residents to resolve many long standing traffic problems including safety islands at Quincy Avenue and Water Street and placement of traffic barrels at Fore River Circle.
- Won approval to restrict commercial vehicles on Hughes and Lurton Streets and organized efforts to resolve traffic problem in the Faxon Lane area.
- Introduced and fought for implementation of Quincy's Towing Ordinance.

SENIOR CITIZENS
- Meeting the needs of our Seniors: Responsible for Handicapped Walkway at Quincy Center MBTA Station; benches at Robert "Chip" Wood Park, Mårtensen Street Bench and improved bus transportation.

FORE RIVER CLUBHOUSE
- Directly responsible for obtaining funds for new roof, interior painting and modernization of rest rooms at Fore River Clubhouse.

PARKS AND RECREATION
- Responsible for numerous improvements to Park and Recreational Facilities including construction of Tot's Play Area at Point/Webster Complex, resurfacing of tennis courts and extension of backstop at Fore River Field and beautification of Avalon Beach.
- Responsible for Military Gates at Mount Street Beach and worked with residents for Gates and altered traffic pattern at Faxon Park.
- Coordinated different agencies for neighborhood clean-up projects at Faxon Park, Fore River Field, Pond Street, Elm Street and Bradford Street Playgrounds and other public areas in Ward Two.

REVITALIZATION
- Elimination of Three (3) problem barrooms, attracted new businesses including insurance company office building, Pizza Hut, Shaw's Market and Faxon Commons Development. "Ward 2 leads all areas in growth and development."

YOUR SPOKESMAN
- Consistently fought and appeared before the Licensing Board, Board of Appeals, Traffic Commission, Planning Board, Park & Recreation Board and Civic Groups voicing the concerns of the people he was elected to serve.

GENERAL DYNAMICS
- Called upon President Carter to intervene in the desperate employment situation at General Dynamics. Talked with Local 5 officials and state and federal authorities indicating his strong support for all efforts to obtain work for our community.

PUBLIC WORKS
- Obtained funds to correct odor problems at the Quincy Point Pumping Station.
- Secured funds for extensive water main replacement program; sidewalk and street resurfacing and tree planting for all sections of Ward 2.

HELPING OTHERS
- An active volunteer—assisting in the snow removal effort; President of the South Shore Unit of American Cancer Society, Muscular Dystrophy volunteer, Board of Directors of the Ward Two Civic Association.

FLOOD CONTROL
- Strong supporter of Town Brook Flood Control Projects. Responsible for cleaning and re-pointing of the Town Brook.

ACCOUNTABILITY
- 100% attendance at City Council Meetings; meets at least twice a month with Ward 2 residents—initiates many community meetings.

FEDERAL FUNDS
- A man for the people. Obtained Federal Funds for Housing and Public Works Improvement Program for South Quincy. "They said it could not be done because Ward Two had the program before." Raymondi's efforts and persistence brought the program back into Ward Two.

NEIGHBORHOOD CONCERNS
- Consistently opposed any vehicular and/or pedestrian access from Independence Avenue to South Quincy MBTA Station.

TAXES
- A respected city councillor for his fiscally conservative approach to government. The only city councillor to vote against the $35 tax rate of 1976-77.

AIRPLANE NOISE
- Supported CAAN in its fight against Airplane Noise over Quincy homes. Collected signatures and testified at public hearings.

Re-elect **DANIEL G. RAYMONDI**

Your Ward 2 Councillor

Ray & Nora Dunn
19 Murdock

Vin & Nina Picardi
323 Franklin Street

Vote For The PRESIDENT

"No one is more respected for his knowledge of city government or his integrity than Council President JOHN QUINN."

—John Gillis
City Clerk

Dear Voter:

In his 22 years of public service to Quincy, Councilor at Large John J. Quinn has served in virtually every leadership capacity. Whether it be Acting Mayor, Chairman of the Finance Committee, chairman of one of the other eleven committees which John has led, or in his present capacity as President of the City Council no elected official has the experience in city government that John Quinn has...and no official is more respected.

John Quinn has sponsored, co-authored, initiated or supported more vital legislation in the Quincy City Council than any other public servant in Quincy's history. That's a big statement — but it's true! John isn't just a lot of promises at election time, because responsible government isn't just politics; responsible government is the hard work that produces results! And, accomplishment and solid leadership is what John Quinn is all about.

That's why he is known and respected for his integrity, his experience and his commitment to Quincy. That's why he is President of the City Council. And that's why he deserves your **Vote** and **Support.**

Re-elect

The President of the Quincy City Council

JOHN J. QUINN

COUNCILLOR-AT-LARGE

Fred and Pearl Donahue
98 California Ave., Quincy

John W. "Butch" Mahoney
134 Oxenbridge Road, Quincy

Carl W. Anderson
11 River St., Quincy

Robert "Knobby" Nolan
113 Standish Ave., Quincy

Honorable Thomas S. Burgin
11 Dixwell St., Quincy

$11 Million N.Q. Structure

Ground Is Broken For Biggest O'Connell Project

By TOM HENSHAW

For William S. O'Connell it was more than just another office building; it was a milestone in the brief but spectacular career of the O'Connell brothers, the builders.

"Ten years ago this month O'Connell brothers had their first groundbreaking," he told guests at the groundbreaking of the Monarch Office Building near State Street South in North Quincy.

"My brother and I went to 11 banks before we found one that would give us our first mortgage and that was only a six-family apartment house. This is our biggest project."

Monarch Office Building, a joint venture of O'Connell Brothers and the Monarch Life Insurance Co. of Springfield, is a five-story, 172,000 square foot building that will cost $11 million.

William S. Edgerly, chairman of the board of State Street Trust, also saw it as a milestone.

"This is a significant step on a path we started 10 years ago today," he told the groundbreaking ceremony. "The day after Neil Armstrong took a giant step for mankind on the moon we announced the first significant step on this path.

"Right now the State Street South complex is completely occupied with 4,000 people working in 24 companies."

William C. Giles Jr., chairman of the board of Monarch Capital Corp., parent firm of the insurance company, said the office building "reflects faith in the long range future of the South Shore."

"The current disruption of the economy is a short term thing," he said. "The future expansions around Boston will be in the Quincy and South Shore area."

Cong. Brian J. Donnelly (D-Boston) said he thought it significant that "during an economic downturn in the country business has decided to put $11 million into the future of Quincy."

"This type of cooperation among municipal, state and federal governments and the private sector will make the region viable for years to come," he said.

The building, located on the marsh between State Street South and the Montclair residential area, is expected to be ready for occupancy in a year.

GROUNDBREAKERS for the new Monarch Office Building in North Quincy are left to right, City Councillor John J. Lydon Jr.; William C. Giles Jr., chairman of the board of Monarch Capital Corp.; Mayor Arthur H. Tobin; William S. O'Connell and Peter O'Connell of O'Connell Brothers Construction Co.; William S. Edgerly, chairman of the board of State Street Trust; Cong. Brian J. Donnelly; George Earl Ross, architect; and the Rev. Bedros Baharian, citywide development director.

(Quincy Sun Photo by Steve Grochowski)

Capen Circle Project Entering Final Stage

The State Department of Public Works has advertised for bids for the third and final phase of the Capens Circle reconstruction project, in Braintree near the Quincy line.

Advertising for the $976,000 contract came after a conference between Sen. Paul D. Harold (D-Quincy) and Associate Public Works Commissioner Frank D. Rodick.

Harold said he met with Rodick after examining traffic problems at the construction project.

The third phase will involve the installation of a traffic control lighting system to alleviate confusion caused by the intersection of roadways at the circle.

"I am pleased with the quick response we received after bringing this matter to Commissioner Rodick's attention," said Harold. "He told me he would get right on the problem to expedite the work, and he did so."

Rodick said bids are now being accepted for the traffic light system, and the bids will be opened at the Nov. 27 commissioner's meeting.

Your vision is your most valuable sense.
Use it well.

Second Sight

~~the eyeglass gallery~~

Designer Frames and Contact Lenses

C. Speranzo
Reg. Optician

The Granite Chip Bldg.
184 Willard St.,
Quincy
Tel. 773-1178

TWO Ways To Greater Savings From WEY-BANK

6-MONTH CERTIFICATES

12.78% Effective Annual Yield*

12.193% Nov. 1-7

- $10,000 Minimum Deposit
- Federal regulations prohibit compounding of interest
- Withdrawal of principal not permitted prior to maturity. If funds are withdrawn before maturity all interest will be forfeited.

NEW 4-YEAR CERTIFICATES

11.29% Effective Annual Yield**

10.55% Nov. 1-30 Changes Monthly

ON $500 minimum deposit

Interest rate at purchase constant for duration of term
Penalty for early withdrawal is forfeiture of six months interest

A GREAT 'WEY' TO SAVE

New East Braintree Banking Centre
372 Quincy Ave., Braintree 843-3008
47 Washington St., Weymouth Landing
295 Washington St., Weymouth
383 Bridge Street., North Weymouth

WEY-BANK WEYMOUTH SAVINGS

337-2700

* Equivalent Rate based on renewal at end of six months at the same rate
** If interest and principal on deposit, interest compounded continuously
Offer subject to withdrawal without notice
All Deposits Insured in Full.

Renovations Completed At Fore River Clubhouse

Major renovations have been completed to the Fore River Clubhouse at a cost of $35,000.

The rest rooms have been relocated and modernized and the interior of the facility on Nevada Rd., Quincy Point, has been refurbished.

City Council Daniel G. Raymondi said the renovations will enhance the safety and comfort of the estimated 40,000 people who use the clubhouse each year.

Advertisement

TAXPAYERS OF QUINCY

The Nurses bargaining unit at Quincy City Hospital and Quincy Public Health Dept. would like to inform the Taxpayers of Quincy about a fact that they may not be aware of, that being: The new hospital budget provided by Mayor Tobin calls for an annual increase of some $129,000 annually for new management positions.

Some of those costs involve the following: The position of Assistant Director of Personnel ($19,500 annual salary) was created at the Hospital replacing the position of Director of Personnel ($15,480 annual salary). This increase represents a 25.9% increase for the individual in this position.

The position of Director of operations of the Hospital was created at $25,000 annual salary. The individual who took this job left another ($19,000 annual salary) city job. This represents a 31.5% increase.

Yet the City of Quincy sees fit to give the Registered Professional Nurses, who are responsible for total patient care, an offer which would provide for only a 2% 1/1/80 and a 2% 4/1/80 within a contract running from 7/1/78 to 6/30/80. Apparently the Mayor has money for some City employees but not its' nursing staff.

Pauline Kennedy
Unit Chairperson
Quincy City Hospital

Political Advertisement

HELP!

HELP the Students learn in the Quincy Schools

HELP the Taxpayers (Homeowners and Renters)

HELP To Restore Confidence In Local Government

HOW?

HELP To Elect A School Committeeman

- Who Cares About What Happens To Kids In Schools
- Who Demands Learning That Can Be Demonstrated For Every Dollar Spent.
- Who's Not Afraid To Make The Tough Decisions Facing The School Committee.

HOW?

HELP Elect **PATRICK CONROY**

To the Quincy School Committee

- Talk To Your Parents And Grandparents
- Call Your Friends, Neighbors, And Relatives
- Call Us At 328-1409
- And Please Vote For PATRICK CONROY

The Patrick Conroy Committee
272 Billings St.
Mark Reale, Treasurer

PATRICK CONROY SCHOOL COMMITTEE

To Protect Public, Candidates

Cerasoli Seeks Code To End Mudslinging In Political Ads

Rep. Robert A. Cerasoli (D-Quincy), who is mainly responsible for the law requiring office holders to disclose their financial standing, is mounting a new assault on unethical political advertising.

A bill, sponsored by Cerasoli and Rep. Leon J. Lombardi (R-Easton), recently was signed by Gov. King setting up a commission to consider establishment of ethical guidelines for political ads.

"I hope the commission will be appointed very soon," said Cerasoli. "I sent a letter to the Speaker asking him to appoint me chairman."

The special commission would consist of three senators, six state reps, two newspaper editors and the general managers or executive officers of a television and a radio station.

"The thrust of the commission's study is not to restrict freedom of speech or the press in any way," said Cerasoli. "Our thrust is to find out the feelings of various people on political advertising. There is definitely room to do something."

He cited the race for the Democratic nomination for state treasurer last year between Robert Q. Crane and Lawrence DiCara as a dirty campaign known for its mudslinging.

Cerasoli also indicated that he also was still burning from some of the charges levelled against him in his bid for re-election in the Quincy-Weymouth district last fall.

REP. ROBERT A. CERASOLI

"It would be nice if the public could be protected from the irresponsible statements of some candidates," he said, "and if the candidates could be protected from themselves."

Cerasoli said he would like to see candidates sign a code agreeing to stick to the issues and not vilify their opponents at the time they pick up their nomination papers.

"Then we could have a third party to look over their ads and see if they violate the pledges," he said. "It's entirely voluntary. There would be no punishment, only that imposed by the voters for the candidate's unethical conduct."

Cerasoli said he would like to see candidates sign a code agreeing to stick to the issues and not vilify their opponents at the time they pick up their nomination papers.

"Then we could have a third party to look over their ads and see if they violate the pledges," he said. "It's entirely voluntary. There would be no punishment, only that imposed by the voters for the candidate's unethical conduct."

Cerasoli said if he were named to the commission "I'd move around the state to get testimony from newspapers and public officials and candidates on where they think the problems come from and how they would work together to eliminate them."

"It will be interesting to see how willing the newspapers are to work with the commission on setting up voluntary standards," he said, noting that some papers unilaterally will not run first time controversial ads in the 72 hours preceding election.

In putting his bill together, Cerasoli sent out questionnaires to various memebers of the media, sampling their feelings on his proposed ethics in advertising commission.

He said he found that 30 per cent were willing to adopt a voluntary set of ethics for political advertising, 7 per cent were not and 40 per cent wanted to look over the standards before making a decision.

He said 66 per cent screen the political advertising copy sent to them and demand some sort of verification of the statements made in the ads.

Seniors Hot Lunch Program

For reservation or cancellation call 328-0242/North Quincy, or 472-6667/Martensen St., Quincy.

Milk and margarine served with all meals.

Monday, Oct. 29 - Lamb pattey, gravy, mint jelly, whipped potato, braised carrots and celery, canned pineapple.

Tuesday, Oct. 30 - Oven fried chicken, parsleyed potatoes, vegetable soup, cranberry sauce, chocolate pudding.

Wednesday, Oct. 31 - Stuffed pepper, creole sauce, Jambalaya rice, squash, Halloween cake.

Thursday, Nov. 1 - Fish and cheese sandwich, egg roll, corn chowder, carrots, tartar sauce, fresh fruit.

Friday, Nov. 2 - Stuffed shells, tomato sauce, Italian green beans, french bread, peanut butter whip.

Historical Society Aides Meet Nov. 6

The Academy Aides of the Quincy Historical Society will meet Tuesday, Nov. 6, at 7:30 p.m. at the Adams Academy Building.

The society invites local residents who like people and are concerned with the preservation of objects from the past to become a volunteer Academy or Curatorial Aide.

Academy Aides are involved in fund raising and social events of the society. Curatorial aides work with the society's collection caring for the objects and preparing exhibits.

For more information, call the society's office at 773-1144.

Weight Control Program At Quincy Hospital

Quincy City Hospital will offer its second weight control program starting Monday, Nov. 5 and Wednesday, Nov. 7, and continuing each Tuesday and Wednesday for five weeks.

The groups sessions, scheduled for 7:30 p.m. to 9:30 p.m., will be led by Gail Lombardi, a registered dietician and graduate student at Boston University.

John Felci, director of training at the Hospital, said a third class may be added later due to the number of people turned away from the pilot program.

Persons wishing to pre-register should call John Felci at the hospital, 773-6100, extension 308.

ALMAR INSULATION CO.
6 King Road, Holbrook, Massachusetts 02343

INSULATE NOW
with Blown-in Class I Cellulose Fiber
SAVE ON YOUR FUEL BILLS

Cellulose insulation is a home improvement that pays for itself in a couple of years and qualifies for an INCOME TAX CREDIT

Call Now For FREE ESTIMATE

Fully Licensed and Insured
References Provided without asking
Affiliated with

ALMAR CONSTRUCTION CO. est. 1960

SOONER OR LATER YOU WILL INSULATE
SOONER IS CHEAPER-CALL NOW
767-2053

ALMAR INSULATION COMPANY

Thomas Sutliff Promoted To PFC

Marine Pfc. Thomas J. Sutliff, son of Mr. and Mrs. Arthur F. Sutliff of 126 Sea St., Houghs Neck, has been meritoriously promoted to his present rank upon graduation from recruit training at the Marine Corps Recruit Depot, Parris Island, S.C.

He received the early promotion for his superior performance during all phases of the ten and one-half week training cycle, which emphasized physical conditioning, self-discipline and teamwork.

A 1978 graduate of Quincy High School, he joined the Marine Corps in April, 1979.

THE SALVATION ARMY

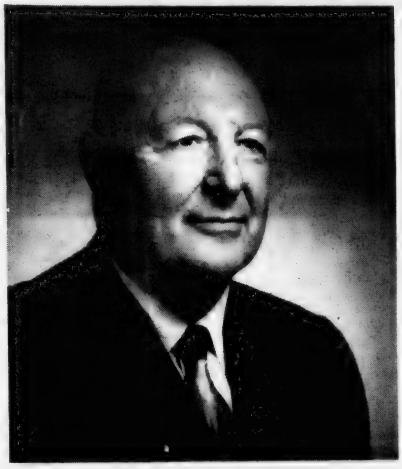

To A Proud City: A Message from

FRANK ANSELMO Candidate for School Committee

We've come a long way from the days at Valley Forge! Then the question was, "Where is the money coming from?"

How many emergencies like war, recessions or depressions have these United States experienced and still survived while the question persisted, "Where is the money coming from?"

Yes, you guessed it, always from the people. But the people, from one generation to the next, always advanced forward and upward, in spite of temporary reverses.

The freedom-loving people of this country, while fighting for survival, always had a yearning that their children should fare better than they did. That was their reward. After all, they could not take the fruit of their labor with them in their final departure. Be you rich, poor, industrialist, banker, politician or teacher, you all look forward to a better tomorrow.

The same hope resides in the City of Quincy, a proud city, a very good city, presently undergoing a temporary economic stress.

Five thousand city employees have, or are looking for, a pay raise so that they may, in part, keep up with a skyrocketing inflation that has gone up over 20% in the last two years and continues, even now, at a higher percentage.

Are these city workers, including teachers, any different than factory workers, farmers, politicians, and professionals? They, too, must keep up with the cost of living. Napoleon said, "An army travels on its belly." That applies to all workers and teachers.

Are conditions that bad? But we have gone many times through worse. Look at conditions throughout the country and in the Boston region: average department store sales up 7.2%, factory workers up 7.4%, construction activity up 6.9%, income of average factory worker $13,894. (U.S. News & World Report, October 29, 1979 — pg. 71)

Our politicians say that Quincy is a proud city, and it should be, but not only because of its history. One of many reasons for this pride is that it has an outstanding educational system. Contrary to a few snipers who are living in the dead past, it is a fact that educators from Brazil, Egypt, Ireland, Japan, Korea, Malavi, Mauretamia, Nigeria, South Africa and Moscow USSR, have come to see what we are doing; others will come.

The School Department with its teachers and its School Committee are highly responsible and accountable. This was the only department that reduced its budget by 1% over the previous year, in spite of the runaway inflation. Also, over $11,000,000 went directly into the City Treasury, as reimbursement for its school system, thus reducing the gross budget from $32,000,000 to a net of $21,000,000.

Now it is the time of the year when political promises fall like autumn leaves. It is also the time when voters must THINK. They must evaluate unrealistic promises against proven accomplishments.

On the School Committee FRANK ANSELMO has already given you 18 years of dedicated, stainless service. He sees education for the children of Quincy as the KEY that opens the doors of understanding, advancement, survival and the pursuit of happiness. Society cannot pass on the torch of liberty and opportunity, from one generation to the next, unless it maintains and supports a good educational system.

FRANK ANSELMO, the old warhorse, strong of spirit and strong of heart, will continue his dedicated service for the benefit of your school children and the proud city of Quincy.

Education: Boston English High School, Burdett College, Boston University, Suffolk University.

Affiliations: Quincy Sons of Italy, Quincy Citizens Association, Ward II Citizens Association, Wollaston Legion Post 295,

Disabled American Veterans, Boston Fusiliers, A.F. & A.M., Quincy School Committee 18 years.

FRANK ANSELMO
School Committee

X

McDonough, Norton Suffolk Alumni Officers

Two Quincy residents were recently elected officers in two Suffolk University alumni associations.

Atty. Joseph P. McDonough of 1372 Hancock St., Quincy Center was elected clerk of the Law Alumni Association, while John J. Norton of 44 Utica St., Adams Shore, was elected to the board of directors of the General Alumni Association.

McDonough, who is also currently serving as a member of the Law Alumni Association's board of directors, received his juris doctor degree in 1940 from Suffolk Law School. He is a member of the Quincy Bar Assoc., Norfolk Bar Assoc., Mass. Trial Lawyers Assoc., Mass. Academy of Trial Lawyers and the American Trial Lawyers Assoc. He is also president of the St. Mary's Holy Name Society.

Norton, who received a bachelor of science degree with honors from Suffolk in 1955, is retired from his job as supervising inspector with the Mass. Division of Standards, Weights and Measures.

He is a past commander of the George F. Bryan VFW Post, a past president of the Suffolk University General Alumni Association and a retired Lt. Col. in the U.S. Army Reserve.

He and his wife, the former Anna Mae Baker, have six children.

Norton will serve a three-year term on the board of directors.

KANE'S PLACE
23 Des Moines Rd., Quincy
Near 1000 Southern Artery
Music by Disc Jockey
Richie
Dancing to A to Z Music
Saturday, Nov. 3, 8 p.m. to 12:30 a.m.
Watch Your Favorite Football Games
ON LARGE SCREEN TV
Room available for small groups
HOURS: Mon. to Sat. 8 A.M. to 1 A.M.
Sundays 1 P.M. to 1 A.M.
Political Advertisement

Political Advertisement

Political Advertisement

Kennedy Assails School Writing Failure

Christopher F. Kennedy has promised that if he is elected to a second four-year term on the School Committee "I shall continue my efforts to see that all the students in Quincy schools are encouraged and trained to become better writers."

Kennedy told a gathering at the home of Janet and Howard Crowley of 139 Highland Ave., Wollaston, that he had addressed the problem during his first term, particularly the "lack of strong emphasis on written communication."

"We hear loud complaints from across the nation about today's high school graduates being unable to write coherent, grammatical sentences and paragraphs," he said.

"The reduction of all college board and other standardized tests, including English composition, to multiple choice answers has downgraded the importance of writing and did much to bring about the present situation.

"Writing has always been assisted by reading; the form, style and vocabulary of a book or magazine article makes an impression on the reader who then, the more he reads, has a wider and stronger base for his writing.

"Television is now a firm part of our lives and our children have known no other. Unfortunately, it is much more comfortable to watch the TV screen than to digest what is on the printed page; reading, and ultimately writing, suffer."

Cerasoli Speaker At Energy Meeting

Rep. Robert A. Cerasoli (D-Quincy) will be a guest speaker Wednesday, Nov. 7 at 12 noon at a meeting of the Inter-Agency Council of the South Shore at the California Restaurant, 79 Parkingway.

Cerasoli, who is a member of the Legislative Energy Caucus, will speak on current legislation on the state and federal levels aimed at funding the Crisis Intervention Program.

Also on the speaking program are:

Rosemary Wahlberg, executive director of Quincy Community Action; Leonard DeLorey, director of the South Shore Community Service Area for the State Department of Public Welfare.

Robert Cosgrove, director of the Community Action energy program; and Robert Trakas of the Mayor's Office of Energy Conservation.

Political Advertisement

CONCERNED VOTERS OF QUINCY

THINGS YOU SHOULD NOT FORGET BUT REMEMBER:

- REMEMBER the LaRaia administration.
- REMEMBER the LaRaia tax increase.
- REMEMBER the constant bickering.
- REMEMBER the unfavorable publicity the city suffered during LaRaia's term as mayor.
- REMEMBER ALSO the unforgettable blemish the city experienced during these LaRaia years in office.

REMEMBER TO THINK ABOUT THIS BEFORE YOU VOTE NOV. 6

Quincy Citizens Committee
For Decent Government

Paul C. Kelly, Chairman
93 Ames St., Quincy

Theophilus McLelland, III
Pubilcity Chairman
120 Willard Street

6 Residents Enter Air Force

Six Quincy residents recently entered the Air Force Delayed Enlistment Program, according to Technical Sergeant Warren Sutton, Air Force Recruiter in Quincy.

They are:

Diane Russell, daughter of Mr. and Mrs. Edward F. Russell, of 28 Rawson Rd.; Christine Miller, daughter of Mrs. Marion Miller, of 13 Quincy St.; Robert Sweeny, son of Mr. and Mrs. Charles Sweeny, of 49 Ames St.; Raymond Stuart, Jr., son of Mr. and Mrs. Raymond Stuart, of 117 Independence Ave.; Ronald Holland, son of Mr. and Mrs. Edward Holland, of 105 Standish Ave.; and Robert Johnson Jr., son of Mrs. Robert Johnson, of 110 Bunker Hill Ln.

471-7884
Olde English Chimney Sweep
Professional Chimney Cleaning
CLEAN OUT DOORS
DAMPERS INSTALLED
Quincy

Political Advertisement Political Advertisement Political Advertisement Political Advertisement Political Advertisement

Kathleen O'Donnell

is

OUTSTANDING

"In every community there are young women working diligently to make their city a better place in which to live. They are very important to their communities and deserve to be recognized for their achievements. We take great pleasure in bringing their accomplishments to the attention of the American public."

Board of Advisors
Outstanding Young Women of America

She was named an

OUTSTANDING YOUNG WOMAN OF AMERICA, 1979

OUTSTANDING AS . . .

A Leader:

"Kathy is very special . . . we need good people and strong leaders in government today—people like Kathy."

U.S. Senator Paul Tsongas

A neighbor:

"I am 85 years old. I have lived in Ward 2 since coming to America. I have known many people in my life and have had many neighbors. I have watched Kathy grow up to be a fine woman. A credit to her family and community. Kathy O'Donnell is a neighbor I am proud to know."

Teodoro Pugliesi

A teacher:

"While a member of the Quincy High School staff, Kathy exhibited considerable initiative in developing innovative programs relative to Urban Studies and advanced placement studies in U.S. History . . . a most competent teacher, highly respected by staff and students alike."

Lloyd M. Creighton
Principal (retired) Quincy High School

A citizen:

"When I was a student at Quincy High School, Kathy sparked my interest in government and politics. She inspired me to get involved and taught me that things could really be changed for the better with hard work and a clear commitment. Now I am a student at Harvard Law School and I am working and voting for Kathy to see that those principles are fulfilled in our city government today."

David Kerman

A Candidate:

"I have complete and unqualified confidence in Kathy and the intelligence and integrity she would add to the City Council. As a former Councillor, I know that Kathy's independent thinking and moral courage are qualities that are vitally necessary today in our city. Having worked with Kathy on many issues, I am convinced that Ward 2 could not find a more responsible leader."

State Senator Paul D. Harold

City Councillor . . . Your Best Choice

Elect Kathleen O'DONNELL

Councillor Ward 2

She's Our Choice

Effie and Sal Pugliesi, 37 Massachusetts Ave.
Bill and Angela (Pugliesi) Carroll, 29 Massachusetts Ave.
Nellio and Shirley DiTullio, 104 Lancaster St.
James Papile, 12 Harkins St.

Gladys and Randi DiPietro, 38 Beacon St.
Bill and Kathy Walsh, 282 Franklin St.
Irving and Dottie Kerman, 18 Lowe St.
Tony and Paula Porcaro, 17 Richie Rd.
Al Sadek, 1025 Hancock St.

Neoman Cavicchi, 195 Phipps St.
Madeline Baroud, 24 Chase St.
Noel Haddad, 33 Winter St.
George Abdallah, 57 Winter St.

Political Advertisement Political Advertisement Political Advertisement

ELECT JOHN H.

McDUFF, JR.

TO THE

QUINCY SCHOOL COMMITTEE

HE WILL LEAD THE FIGHT
FOR LOWER TAXES!
HE WILL LEAD THE FIGHT
FOR IMPROVED EDUCATION!
HE WILL LEAD THE FIGHT
FOR DISCIPLINE AND ORDER!

INTO THE 80's

- GRADUATE: Boston Public Schools
- B.S. DEGREE, Emerson College
- MEMBER:
  Quincy Taxpayers Association
  Mass Citizens for Life
  Citizens for Limited Taxation
  Mass Citizens Rights Assoc.
  National Rifle Association

LEAD ON McDUFF!

John H. McDuff, Jr.
216 South St., Quincy

52 Quincy Residents At Wentworth Institute

Fifty two Quincy residents are enrolled in the industrial and engineering technology programs at Wentworth Institute in Boston, which is currently observing its 75th anniversary.

They include: Kevin M. McCarthy, 27 Trafford St.; John Gouoni, 140 Willow St.; John F. Kilcommons, 80 Alrick Rd.; A. Cameron Porter, 44 Wedgewood St.; Daren S. MacInnis, 50 Webster St.; Thomas D. Schow, 39 Robertson St.; James P. Meehan, 50 Cushing St.

James E. Tucker, 23 Bennington St.; Joseph A. Moran Jr., 101 Grove St.; Joseph G. Barron Jr., 32 Alrick Rd.; Kevin M. White, 19 Wallace Rd.; Dennis P. Bray, 14 Russell St.; John F. Jennette III, 2 Thompson St.; Kevin K. Fitzgerald, 12 Narragansett Rd.; Michael E. Kelly, 450 Quarry St.

Joseph J. Cordeiro, 12 Packard's Lane; Alley E. McInnis, 35 Shoreham Rd.; Robert L. Haidul, 76 Glover Ave.; William J. Trifone, 24 Mortimer Terr.; Robert A. Cook, 64 Bay State Rd.; Richard W. McQuiggan, 40 Mullin Ave.; Shirley J. Smith, 53 Hillsboro St.

Dario D. DiBona, 88 Trafford St.; Kevin Volpe, 45 Willow St.; Emery A. Swanson, 61 Independence Ave.; Ronald E. James, 122 Greene St.; John M. Sophis, 25 Rogers St.; Edward M. McDonagh, 14 Calvin Rd.; David W. Giglio, 17 Edwards St.; Paul W. Beaton, 580 Washington St.

Glenn J. DiBona, 19 Winthrop Pk.; Paul J. Oullette, 196 Wilson Ave.; Brian W. Hickey, 155 Huckins Ave.; Alexander S. Styles, 46 Lawn St.; Stephen L. Nasson, 80 High St.; Stephen Rodriguez, 44 Greene St.; James G. Henry, 158 Putnam St.; William D. Burrows, 503 Hancock St.

Mark W. Parry, 105 Putnam St.; Frank L. Mazzulli, 238 Everett St.; Martin J. Heavey, 149 Harriet St.; Scott P. Stewart, 177 Whitwell St.; Herbert H. Pitts III, 54 Victoria Rd.; Daniel J. O'Connor, 200 Highland Ave.; Vincent E. Todd III, 49 Havilend St.; Jeffrey C. Taylor, 27 Dixwell Ave.

Robert F. Palmer, 120 Essex St.; Joseph D. Taylor, 7 Albion Rd.; Kenneth F. Johnson Jr., 5 Sycamore Rd.; Peter DeSimone, 37 Vane St.; Michael B. Sheehan, 193 Billings St. Paul T. Bynarowicz, 95 W. Squantum St.

Political Advertisement Political Advertisement Political Advertisement Political Advertisement

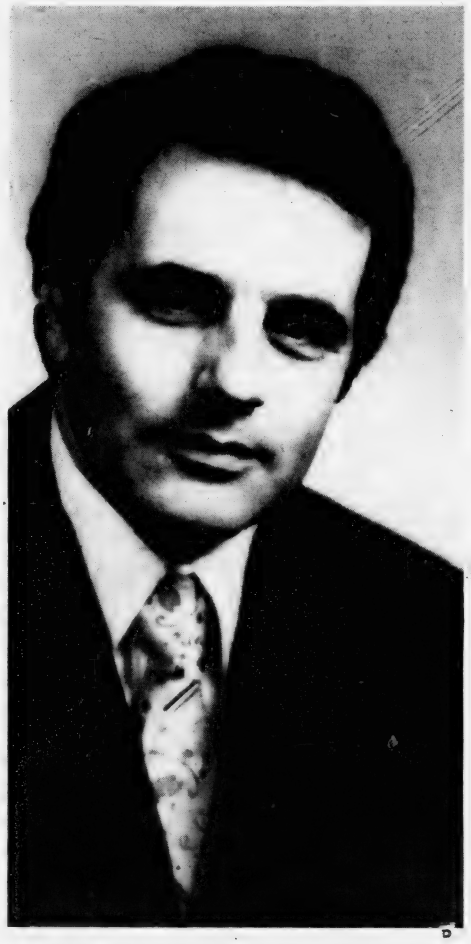

You Can Count On

Joe

LaRaia

To Represent You

He's Proven It...
Many Times Over

Qualified By Training and Experience

Mayor	1976-77
School Committee Chairman	1976-77
Councillor-at-Large	1972-75
Ward 2 Councillor	1960-65
Council President	1964-65

Graduate of Boston College
BS/BA Finance

David Crowley
882 Sea St.
Quincy

Arthur Casey Sr.
48 Hovey St.
N. Quincy

James Papile
12 Harkins St.
Quincy

French League Co-sponsors Piano Recital

Angela Piergrossi, of Quincy, is a member of the French-Speaking League of New England which is co-sponsoring the New England Premiere Piano Recital by Daniel Spiegelberg Nov. 2.

The concert will begin at 8 p.m. at the International Institute of Boston, 287 Commonwealth Ave.

Spiegelberg, born in France, is affiliated with the Conservatorie de Geneve, Switzerland, and holds many European piano prizes.

Jewels & Gems

by Stan Manin

Pink coral, also called Angel skin, is often harder to find than most other kinds. It is rare and delicate. Most coral used for making jewelry is collected by dredging, but pink coral beds, flourishing at a depth of 1,200 feet in a limestone bed, often amidst strong currents, would be destroyed by the dredging process. As a result, enterprising coral companies send down two-man subs to mine the precious pink stuff and leave growing beds intact and flourishing.

Leave your gift giving problems to us at GRONO & CHRISTI, INC., 536 Adams St., East Milton, 696-1490. We always have a fine selection of jewelry, and other items, available for all your needs. All types of clocks can be appraised and repaired. The reason our clock repairing is so expertly done is that it's a "labor of love". Our craftsmen truly loves clocks and work primarily for the enjoyment of it. Open: 9 a.m. - 5 p.m., Mon. thru Sat.

HELPFUL HINT:
Periodically clean your pierced earrings with alcohol.

County Emergency Shelter For Adolescents Gets Initial Approval

James J. Collins, Chairman, Norfolk County Commissioners, announces that a grant filed with the Law Enforcement Assistance Administration, calling for the establishment of an Emergency Shelter, to be located in the southeast section of the county, has received initial approval.

The grant will provide $60,000 in start-up funds for this project to be expended over a six month period beginning Jan. 1, 1980.

The Emergency Shelter will provide immediate short-term housing and supportive services to adolescents in need of emergency placement. The facility will be a community-based residence capable of serving eight clients at a given time for one to 45 days with a yearly capacity of 60-70 adolescents. The project will operate on a 24-hour per day, 7 day-a-week basis as a licensed emergency shelter.

Adolescents ages 13-17 are eligible for residential services when a reasonable cause determination has been made by a Juvenile Justice or state or community social service agency after consultation with program staff. Supportive services will also be available for their families. The project will serve the Greater South Shore, Norfolk County area.

The Emergency Shelter is designed to provide a neutral environment which is conducive to the provision of emergency transitional services to adolescents and their families. Staff will include child care workers with experience and training in the following areas: child care, short-term diagnosis and treatment, crisis intervention, objectivity, separation trauma, familial reactions and interactions with emergency placements and, preparational planning with an adolescent and his her family for return home or transfer to a long-range alternative setting.

Direct service personnel will consist of a project manager, clinical director, six counselors including two over-night staff, educational coordinator and recreational coordinator. The executive director, bookkeeper, secretary, lawyer and accountant of Survival, Inc. will provide supervision and direct assistance. A psychiatrist and a psychologist will be hired as consultants.

Pvt. Frank Flaherty Receives Parachutist Badge

Pvt. Frank J. Flaherty, son of Mr. and Mrs. Coleman Flaherty, 35 Newbury Ave., North Quincy, recently received a Parachutist Badge upon completion of the three-week airborne course at the U.S. Army Infantry School, Fort Benning, Ga.

During the first week of training, students undergo a rigorous physical training program and receive instruction in the theory of parachuting.

Political Advertisement

Political Advertisement

HONORARY CITIZENS who were in town for the dedication of the John F. Kennedy Library in Dorchester hold their citations following luncheon at Three Season Restaurant at the Vo Tech School. Left to right, Anthony Lewis, London bureau chief for the New York Times; Executive Secretary Thomas Burke; Liz Carpenter, former press secretary for President Johnson; and Michael DiSalle, ex-governor of Ohio.

Solar Grant Deadline Extended To Dec. 1

The deadline for consumers to apply for a $400 cash federal grant for solar hot water systems has been extended to Dec. 1, according to Sen. Paul D. Harold (D-Quincy).

The grants, distributed on a first come, first served basis, had been scheduled to end Sept. 30.

Some 1,375 grants have been made available through the State Energy Office and about 700 are still available, Harold said.

The program provides cash rebates of $400 to homeowners who install solar hot water heating systems approved by the Department of Housing and Urban Development (HUD), which funds the grant program.

Solar hot water systems cost about $2,700, according to Energy Office figures, but with the grant, a federal solar tax credit, and the proposed state solar tax credit now pending in the legislature, the actual cost could be cut to about $1,000.

To be eligible, the homeowner must install the HUD-approved system in a single-family home and must use it for water heating only.

Further information may be obtained from the Energy Office, Room 849, 73 Tremont St., Boston 02108, or by calling toll-free 1-800 922-8265.

Political Advertisement

Political Advertisement

Keep Frank McCauley Working for Quincy

Qualified by:

EDUCATION

Boston College High School
Boston College
Bentley College
Indiana University School of Banking

BUSINESS EXPERIENCE

President
Presidential Cooperative Bank, Quincy

PUBLIC SERVICE

Ward Councillor, 4 years
Housing Authority Member, 5 years
School Committee Member, 6 years
Present Councillor-at-Large

TUESDAY, NOVEMBER 6th

RE-ELECT

FRANCIS X. McCAULEY

COUNCILLOR-AT-LARGE

1st Name on the Ballot

State Senator Paul D. Harold
31 Riverside Avenue

Wollaston/North Quincy

QHA Seeks Building Permit

Safford St. Dispute Court Hearing On Nov. 5

A Nov. 5 court date has been set in the Quincy Housing Authority's suit seeking a building permit for a proposed home for mentally retarded adults on Safford St., Wollaston.

The QHA's suit seeks to force city Building Inspector Allan MacDonald to grant the permit, which he has so far denied.

MacDonald contends that a 1977 Zoning Board of Appeals prohibited any use of the 216 Safford St. site except as a two-family home. Members of the authority claim that no such restriction exists, however.

In addition, according to QHA administrator Clement O'Brien, City Solicitor Robert Fleming is prepared to testify in support of the long-delayed building permit.

MacDonald's denial of the permit has already caused the QHA to rescind its approval of a contract for renovations to the former nursing home.

A $94,000 contract for the work was awarded in June to Ecology Systems, Inc. of Boston. But, the authority rescinded that agreement at its Oct. 17 meeting after being advised by Ecology Systems that prices quoted in its original bid could no longer be in effect because of the long delay.

The Nov. 5 hearing will be before Judge Paul Rutledge of Norfolk Superior Court of Dedham.

In other business, the authority voted to appoint a new laborer to fill a vacancy created by a recent retirement.

Henry Simmons, of 580 Willard St., West Quincy, was selected from among candidates on a four-month old eligibility list, created to fill a July opening. According to law, the list is still valid until six months after it is first drawn up, said O'Brien.

Simmons was runner-up for that July vacancy, O'Brien said.

For the most recent laborer's opening, he added, "Simmons' qualifications made him the most attractive candidate."

Simmons, who is black, had not yet notified the authority of his intention to accept the post, O'Brien said Monday.

If he were to accept, he would become the first black among about 30 QHA employees.

The authority also held a brief executive session to discuss the possible purchase of real estate. The session was held with representatives of the Boston architecture firm of Phineas Alpers, which has been chosen to design 28 units of low-income housing for large families. The 28 units will probably be scattered at several sites in the city.

The authority instructed the architects on the selection of possible sites, O'Brien said.

ATLANTIC NEIGHBORHOOD ASSOCIATION art and essay contest winners are (front row, from left) Tommy Paulson, Michael Iacobucci, Kenny Johson, Kimberly Marcott and Patrick Noonan. (Second row) Mary Ellen Herm, Chris Wheeler, Lisa Johnson, James Burns, Kevin Burke and Peter Souliopolous. Third row, Janice Donovan, Paul DeSimone, Aristo Souliopolous and Kristin Phipps.

(Quincy Sun Photo by Steve Grochowski)

MBTA Officials To Meet On Beefing Up Parking Security

MBTA officials will again meet with representatives of the Allright Boston Parking company to beef up security procedures at the Wollaston and North Quincy MBTA stations, announces State Senator Paul D. Harold.

The decision for a further meeting came at the request of Senator Harold, who cited incidents of vandalism and thefts from cars parked at the Wollaston and North Quincy stations.

"Commuters using these facilities, and paying to park their cars there, have a right to expect at least a reasonable degree of security," Harold said.

Under Allright's lease agreement with the MBTA, the company is to provide security patrols in the parking lots.

In a letter to Harold, MBTA Chairman Robert L. Foster said that while the agreement between the MBTA and the City of Quincy for the city to provide police patrols at the Quincy Center station should improve conditions there, the Wollaston and North Quincy facilities do still need improvement.

Chairman Foster said he will arrange a meeting with Allright representatives to discuss improved security procedures.

Squantum Junior Group To Participate In Choir Festival

Members of the junior choir of the First Church of Squantum will be participating in the 15th annual Choir Festival Sunday at 4 p.m. at Trinity Church, Copley Square, Boston.

Mary Ruth Scott is director of the junior choir.

The "Service of Ecumenical Song", uniting 450 voices, is being presented by the Massachusetts Council of Churches.

Loryne M. Koebele, is founder-director of the council. The junior choirs will be directed by Dr. Raymond Kelton.

Wollaston Park Assn. Opposes Wendell Ave. Abandonment

The Wollaston Park Association has voted to oppose the abandonment of a section of Wendell Ave., Wollaston, which is sought by Eastern Nazarene College to aid traffic flow and campus security.

The association also voted to inform the Mayor and the City Council of members' strong feelings that they must show restraint and not increase the tax burden on Quincy citizens.

Benjamin Rudner was re-elected president, Thomas F. Dowd, vice president, and Dorothy C. Kelly secretary-treasurer at the association's 23rd annual meeting at Walsh's Restaurant.

Directors are Harold S. Crowley Jr., Leonard C. Delaney, Madeline Falcetta, Dominic Falcetta, Anna H. Lucey, William M. Macdonald and Eleanor Sharkey.

The association is joining with the Quincy Citizens Association in sponsoring a candidates' night at the Woodward School for Girls tomorrow (Thursday) at 7:45 p.m.

City Council Approves Spruce St. Abandonment

The City Council Monday night approved the abandonment of part of Spruce St. in North Quincy to help make way for a $4.5 million, four-story office building adjacent to State Street South.

Planning Director James Lydon said the section is "the paper street" that could never serve a public purpose since it is a dead end that has no use as a connector.

He said the proposed building would bring $211,750 in taxes to the city.

Save Gas and Money ... shop locally.

NEWSCARRIERS WANTED
Here's a chance to earn extra money by building a Quincy Sun home delivery route.
Telephone: 471-3100

A Touch of Class
Claire Cooledge's
Doorway to Fashion
Save Time & Money
Personalized Service
Latest Fashions
Closed Mondays
Open Tuesday thru Saturday
10 A.M. - 5:30 P.M.
Open Thurs. eves 'til 8:30
28 Greenwood Ave.,
Wollaston
across from the MBTA
773-5266
VISA

ENJOY
A DELICIOUS SUBMARINE SANDWICH
BOSTON
MISTER SUB
BILLINGS RD.
HANCOCK ST.
MisterSUB
64 Billings Rd.
North Quincy
OPEN MON. THRU SAT.
10 A.M. TO 10 P.M.
328-9764

S.S. Sewing Machine Co.
We Service All Makes Sewing Machines and Vacuum Cleaners
665A Hancock St., Wollaston
471-5982

INDOOR FLAGS OUTDOOR
State ACCESSORIES Church
Flags Flags of All Nations Flags
FLAGS MADE TO ORDER
EAGLE FLAG CO., INC.
147 Beach St. 617-
Wollaston, Mass. 02170 472-8242

Sasaki Report:

$600,000 Plan To Upgrade Wollaston Center

By TOM HENSHAW

The long-awaited report by Sasaki Associates on the revitalization of the Wollaston Business District was scheduled to be presented to the Wollaston community last night (Wednesday) at the Wollaston Methodist Church.

It's recommendations, which lean heavily to traffic, parking and access improvements along with beautification, would be accomplished over a period of 10-15 years in three phases, the first two of which would cost up to $600,000.

The most notable features of the Sasaki plan would be:

- Gateways at the entrances to the Beale St. shopping area at Hancock and Chapman Sts. with an overhead sign proclaiming it to be "Wollaston Center."
- Planting of 43 trees along Hancock St. from Elm Ave. to Woodbine St. and the planting of other trees in scattered locations on side streets west of Hancock St.
- Creation of more than 70 new parking spaces for customers behind the Beale St. shops, a project that would include the taking of two homes near Cushing St.

(City Councillor Stephen J. McGrath hastened to point out that any land-taking would depend upon the availability of funding and would not be done without cooperation of the homeowners.)

- A new "urban park" on the site of the Hancock Bank parking lot to create an attractive focal point for the district where people can relax. It depends on acquisition of a home on Chapman St.
- Improvement of the facades of stores on Hancock St., essentially restoring them to their original early 20th Century condition with coordinated color schemes, awnings and graphics.
- A pedestrian path from the elderly housing on Clay St. to Chapman St. and a similar path diagonally across the MBTA parking lot from the station to the shopping area.
- Six bus shelters on Hancock St., utilizing a special design that provides income through advertising, and community gardens behind the Housing Authority's Tobin Towers on Clay St.
- Among the long range plans is redevelopment of the vacant parcel of land at the corner of Hancock and Beach Sts. as a new 3,000 square foot, one-story commercial building.

The Phase I improvements should take place in 1980; Phase II between 1980 and 1983; and Phase III after 1983, according to the plan, which was developed over the past year.

"To improve Wollaston as a place to shop requires a relatively modest investment in terms of capital improvements," said the report. "The highest priority improvement is in the management of Wollaston as a total business community."

It lays most of the responsibility for carrying out the plan at the feet of local businessmen, property owners and residents.

"The need for a local organization providing leadership is essential in the process of business revitalization which is a long-term effort requiring continuity of interest," said the report.

"Members of the business association, property owners and local residents who have long-term interests must work with city officials over a period of several years."

The report noted that considerable funding for the projects could come from federal and state funds since the emphasis now is on revitalization of older urban communities.

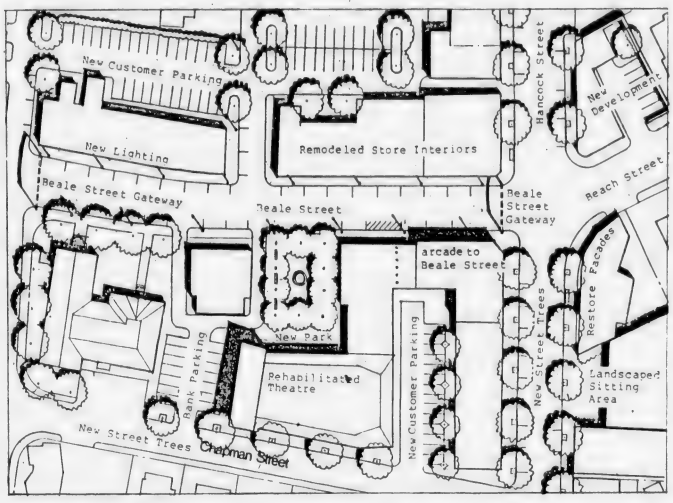

HEART OF WOLLASTON CENTER would look like this under plan proposed by the long-awaited report of Sasaki Associates. New park on site of Hancock Bank parking lot would provide the focal point for revitalized business district along Beale St.

Also recommended is establishment of the post of executive director "providing leadership for Wollaston and North Quincy . . . funded for a minimum of two to three years."

"Elected and appointed officials of the city of Quincy, as well as representatives of the Wollaston community have shown their commitment to working together by virtue of the existence of this study," said the report.

"The city's future role in the revitalization strategy will be based on a continuation of this commitment and will include specific functions:

- "Assistance to the local community in the form of technical staff time.
- "Funding of public area improvements through programs for which the city has administrative responsibility.
- "Exercise of administrative and legal powers such as zoning, code enforcement, eminent domain, police protections and parking regulations enforcement."

The report listed a number of possible sources of state and federal funding for the recommended projects.

Political Advertisement

TRADE-IN ANY BANK'S PASSBOOK...

If you have a passbook from a bank in Boston or Burbank, Salem or Sarasota, Marblehead or Minneapolis . . . you can trade it in and get all your money (including the interest) deposited in any kind of savings or term account. Just bring us the book from any bank in the U.S.A. No charge!

BRING BOOKS FROM ANY...

- SAVINGS BANK
- NATIONAL BANK
- SAVINGS and LOAN ASSOCIATION
- INSTITUTION FOR SAVINGS
- CREDIT UNION
- TRUST COMPANY
- FEDERAL SAVINGS BANK
- CO-OPERATIVE BANK

Granite your co-operative Bank

440 HANCOCK ST., NO. QUINCY 773-8100
100 GRANITE ST., QUINCY CNTR. 471-3900
All deposits insured in full - Safe deposit boxes available

Political Advertisement

We support COUNCILLOR JOANNE CONDON
Ward Six needs experienced leadership.

Priscilla Abate
Pietro and Catherine Alibrandi
Nick and Marge Anastas
Eileen Anderson
Bob Askin
Vito Barresi
Emile and Norma Barriere
Thomas and Mary Benson
James and Jeannie Blaton
Richard and Diane Brooks
James and Madeline Burke
Thomas and Ann Burke
William and Shirley Burnham
Lillian Cadigan
Mr. and Mrs. Joseph Callahan
Barbara A. Carl
Mrs. Joe Carreira
Beryl Chase
Joseph and MaryJo Conneely
Elaine Connolly
Theresa Connolly
Mr. and Mrs. Martin Costello
Mr. and Mrs. William J. Cotter
Doris Crean
Emmanuel and Ann Cuscianna
Joanne Casey
Vera Day
Anne D'Arcangelo
Maria D'Arcangelo
Mary Dietrich
Frank Doherty
Virginia Doherty
Mr. and Mrs. William Donnelly
Mary Dooley
James and Maureen Doyle
Betty Dow
Bill and Ann Egan
Ann Marie Ellis
John Ellis
Dorothy Engrassia
John and Mary Farren
Mrs. Simon Foley
Ann Fraser
Michael Gavigan
Mary Gougian
Joseph L. Graham
Pat Granahan
Elizabeth Griffiths
Mary Hallahan
David and Joan Hickey
Kathleen Hester
Lois Hobin
Frances Hogan
John Horrigan
Esther Howlett
Harold Howlett
Judy Howlett
Paul and Mary Gifford
John and Lucy Fan
Frank and Theda Finch
Albert and Marilyn Jonaitis
Joe Joyce
John Kane
Anna C. Keaney
Mary C. Keaney
Paul and Mary Keenan
Susan Kendrick
Connie Kinshert
Benjamin Landes
Miriam Landey
Joseph and Bernice Lydon
Kathryn F. Lyons
Dr. Bernadette M. MacPherson
Tom Manning
Mr. and Mrs. Gerald Marquis
Anne McCarthy
Robert and Ellen McCauley
Louise McCormick
David McInnis
Susan McInnis
Ray McKay
Marty and Clarois McKeon
Mr. and Mrs. McKenna
Betty Ann McSweeney
Irene Messina
Barbara L. Mock
Joan Moore
George and Evelyn Moore
Grace Moore
Virginia Moore
Mr. and Mrs. Ralph Mosher Jr.
Barbara Myers
Rose Mystik
John and Helen Naughton
Paul and Dorothy Nogueira
Rita Nutley
Mary Nyhan
Dorothy Ostiguy
Henry and Margaret Phelan
Beverly Pierce
Craig and Ann Pinkham
Debbie Pinkham
James and Norma Pinkham
Joe and Florence Pomfret
Nora Reardon
Dick and Beverly Reinhardt
Mr. and Mrs. Joseph Riley
Don and Kathy Rogers
William (Skip) and Phyllis Ryan
Joe Sears
Mr. Lee Sindelar
Ronni Stevens
Mary Travers
Florence Verroneau
Jean Walsh
Cathy Waterman
Robert and Mary Weafer
Mary Welsh
Robert and Lorraine Westgate
John Weydt
Sheila Wilson
Steve Yovino
Ernie and Marilyn Zimmerman

Cast your vote for EXPERIENCE

JOANNE CONDON X

Ward 6 City Councillor

For a ride to the polls, call 328-4885 — 328-4212. Patricia Yovino, 82 Carlisle St.

Germantown Center Schedule

Norma Barriere, director of the Germantown Service Center, 9 Bicknel St., announces the following schedule for the week of Nov. 5.

Monday, Nov. 5 - Dorothy Plant, housing advocate, will be here from 9 a.m. to 4:30 p.m. to provide information on tenant-landlord problems. Peggy McGuinness will provide assistance on welfare from 10 a.m. to 3 p.m. Conservation assistance on energy will be provided by Marie Valenti from 9 a.m. to 1 p.m.

Tuesday, Nov. 6 - Frank Lynch will be at the Center from 9 a.m. to 4:30 p.m. to provide information and referral on human services available on the South Shore. Karen Aniolowski will have Headstart information from 9 a.m. to 1 p.m. Andrea Lombardi will be at the Center from 10 a.m. to 2 p.m. for information and referral.

Wednesday, Nov. 7 - Marion Rowe will assist Senior Citizens having problems with Social Security and SSI from 10 a.m. to 2 p.m. Home visits may be arranged by calling the Center at 471-1189. Patricia Raber, child-parent advocate will provide assistance and information on federal and state special education laws (Chapter 766) from 9 a.m. to 4:30 p.m.

Thursday, Nov. 8 - The Well Baby Clinic is held from 1 p.m. to 2 p.m. This service is provided by the Quincy Health Department and provides free immunization shots to Quincy residents up to 6 years of age. Dorothy Plant, housing advocate, will be at the Center from 9 a.m. to 4:30 p.m. to provide assistance on tenant-landlord problems and code enforcements. June Morrow will be at the Center from 1 p.m. to 4 p.m. to provide information on energy conservation.

Friday, Nov. 9 - Patricia Raber will assist parents of children having school related problems from 9 a.m. to 4:30 p.m. Marion Rowe will assist senior citizens with information and referral on Social Security from 10 a.m. to 2 p.m. Judy Ahearn will provide information on health services available on the South Shore from 11 a.m. to 3 p.m.

The Family Planning Services of the South Shore are on Wednesday from 12:45 p.m. to 8:30 p.m. by appointment only. All patients must be pre-registered in order to receive clinic services. Health aides are available for pre-registration, pregnancy testing and referrals on Monday, Tuesday and Wednesday. For appointment, call 471-5187. Medicaid is accepted and there is a sliding fee scale.

Political Advertisement

Political Advertisement

Political Advertisement

Political Advertisement

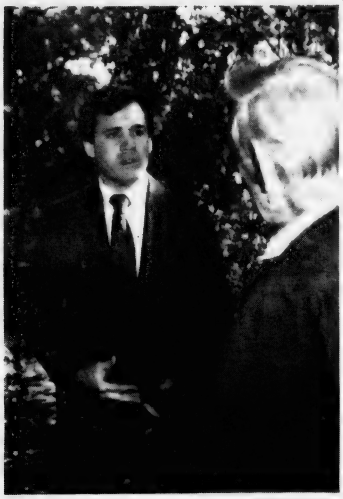

ELECT

MIKE KELLY

WARD 6 COUNCILLOR

He's Concerned

He's Involved

He's On Our Side

Walter Hickey, 155 Huckins Ave.

Joseph Lent, 82 E. Squantum St.

Joseph Brill Visits Israel Aboard Carrier

Navy Aviation Electrician's Mate 2nd Class Joseph A. Brill, son of Mr. and Mrs. Robert P. Brill of 9 Central Ave., Quincy, recently visited Haifa, Israel.

He is a crew member aboard the aircraft carrier USS Independence, homeported in Norfolk, Va., and currently operating as a unit of the U.S. 6th Fleet in the Mediterranean Sea.

During the five-day port visit, crew members were afforded tours to such sites as Jerusalem, Bethlehem, Tel Aviv and the Sea of Galilee. During the remainder of the cruise, his ship is scheduled to participate in training exercises with other 6th Fleet units and visit several other Mediterranean coastal cities.

Polical Advertisement

Elect GERALD V.

NOBILE

WARD 3 COUNCILLOR

Are You Tired of High Taxes?

SO ISN'T HE!

Born in Wollaston

Raised in Quincy

Age 27

Business Owner

Gerald V. Nobile
102 Brooks Street
Wollaston, Mass. 02170

Advertisement Advertisement Advertisement Advertisement Advertisement

TO ALL QUINCY PARENTS

Quincy Education Association members are deeply concerned about lack of progress at the bargaining table. Additional time is one of the major issues between the two parties.

Quincy Education Association members provide voluntary services at no cost to the city which help the schools to function in a smooth and efficient way. These are services above and beyond the Contract hours and outside the scope of classroom teaching.

To dramatize how many free hours are given, members reluctantly have voted the following:

PHASE I: (Effective October 1)

No member shall engage in any evening or week-end activities which would require that member to return to school and take time away from the member's own family.

PHASE II: (Effective November 1)

1. No additional field trips will be scheduled. Any field trips from Nov. 1 on shall be suspended until a settlement is reached. Any teacher who has collected money for trips after Nov. 1 shall return the money to the students, except those few instances where a deposit or payment already made would be forfeited.

2. Q.E.A. will consider the possibility of no longer volunteering as bus monitors before and after school hours.

3. No member shall handle any money (e.g. insurance, lunch, picture, football ticket sales, sports, Sal. Army, etc.).

4. All Q.E.A. members shall insist on full duty free lunch period.

5. Teachers will not meet or make calls to parents outside of the regular school hours.

6. Teachers will no longer provide any extra help for students beyond that required by the contract.

7. To ensure that students are provided with maximum safety, teachers will no longer cover another class, or any portion of another class, in addition to their own when that teacher is required to be elsewhere. (e.g. core, P.P.S., budget session, P.A.G., administrative meeting, etc.)

8. No teacher shall supervise detention.

9. No member shall provide supervision of any school activity outside contract hours. (e.g. dances, athletic contests, musical plays, rallies, clubs, Student Government meetings, etc.) It is understood that physical education teachers must give forty hours after the contracted day. It is recommended that physical education teachers give these hours after the contract is settled.

10. No Q.E.A. member, at any level, shall write any recommendations (exclusive of counselors) (e.g. lab. school, college, Q.J.D., job, etc.)

11. No Quincy High School or VocTech member shall participate in self-evaluation reports outside of contract hours.

PHASE III: ??????????????

Quincy Education Association members are deeply committed to your children, but please understand that teachers have few legal avenues through which to express their frustrations with lack of progress at the bargaining table. Each motion was carefully weighed to make sure that on-going classroom programs would not be adversely affected.

The Superintendent and School Committee members are aware of our votes and it is *their* responsibility to make certain that, effective November 1, other personnel provide the services that until now we have so freely given.

Quincy Education Association

Any parent or parent group seeking information or a meeting with the QEA leadership, please call 479-2283 from 9:00 to 5:00.

Arts/Entertainment

SOME OF THE BETHANY PLAYERS are shown frollicking before their recent variety show, "Let's Do It Again with Bethany on Broadway". From left are cast members Richard Carr, David Carr, Sarah MacLeod, Barbara Carr, Olive Hodgkins, Beatrice FitzGerald and Dick Sprague. The show was presented in the church social hall.

(Quincy Sun Photo by Steve Grochowski)

Bethany Players Present 'Let's Do It Again'

The Bethany Players recently presented a variety show, "Let's Do It Again with Bethany on Broadway" in the church social hall.

The show included show tunes such as "If I Were A Rich Man", "There's No Business Like Show Business", "Diamonds Are A Girl's Best Friend", and classic skits like "Who's On First".

Cast members included: Pauline Anderson, Agnes Berry, Jean Bettinson, Winslow Bettinson, Carol Bohlken, Carl Bohlken Jr., Barbara Carr, David S. Carr, Richard Carr, Sharyn Gifford, Mary Lou Glaman, Karen Johnson, Lisa Lundin, Barbara MacFarlane, Alec MacLeod, Amy MacLeod, Donald MacLeod, Jean MacLeod, Kenneth MacLeod, Sarah MacLeod.

Carol Massey, Heather McLain, Jane McLain, Robert McLain, Melissa Mikami, Barbara Miller, Corinne Miller, Vivian Miller, Richard Pinel, Andrew Pope, Adriana Reardon, Maria Sanchez, Heather Sargent, Beatrice Siddens, Marion Sprague, Richard E. Sprague, Cynthia Stevens, Janet Stevens, Lee Stevens.

Cynthia Bain, Jason Bain, Philip Cosgrove, Michael Gruner, Lisa Lundin, Linda Massey, Elizabeth Miller, Elizabeth Morse, Tracy Panuschka, Christopher Roberts, Elizabeth Roberts, Emily Ross, Dawn Vozzella, Tammy Vozzella, Billie Banks, Anita Benson, Donna Derby.

Beatrice FitzGerald, Olive Hodgkins, Margaret Kelsey, Helen Krasinski, Helen Lipp, Jane McLain, Jean Ross, Emily Ross, Gilbert Crofts, Clifford Evers, Gilbert FitzGerald, William Lipp, Donald MacLeod and Albert Riddick.

Production staff members were: Edward A. Bohlken, Beth Matthews, Helen Chopourian, Eugene Ryder, Howard Phillips, David S. Carr, Barbara Ferguson, Richard Phillips, Richard Pinel, James Ross, Richard E. Sprague, Howard Willard Sr., Susan Dullea, Donna Zanolli, John Krasinski, Philip Sprague, Edith Zanolli, Winslow Bettinson.

Thomas Vozzella, Jean Smart, Mary Lou Glaman, Mary Howland, John and Buell Fuller, Eugene Ryder, Doris Allen, Thelma Dougenik, Muriel Goudey, Harold Gurney, Gilbert Crofts, Eva Gorman, Seymour Hall, John Hayes, Kathryn Roberts, Donald Sargent, Marion Sprague.

Ruth Mikami, Kinya Mikami, Mary Pearson, Maude Swift, Alfred Toy, Grace Toy, Elizabeth Tsao, John Banks, Louise Forsyth, Barbara MacFarlane, Ruth Byorkman, Janet Hassler, Cheryl Lundin, Jean Ann MacLean, Roberta Murphy, Sylvia Sanchez and Janice Siddens.

Brady Millican Piano Recital At Eastern Nazarene

Brady Millican will present a faculty recital on piano Saturday, at 8 p.m. in the Mann Student Center Auditorium of Eastern Nazarene College.

The free concert will include Prelude Chorale & Fugue by Franck; five Songs Without Words by Mendelssohn; Sonata Op. 2, #2 by Beethoven; three pieces from the Cirandas Suite by Villa Lobos and three movements from Petrouchka by Stravinsky.

NEWSCARRIERS WANTED
Here's a chance to earn extra money by building a Quincy Sun home delivery route.
Telephone: 471-3100

Trick Or Treat Stop-off In Ward 2

The Ward 2 Civic Association scheduled a "Trick or Treat Stop-off" at the Fore River Clubhouse, Nevada Rd., Quincy Point Wednesday between 5:30 and 7 p.m.

The children of Ward II were invited to stop by and pick up an extra specially prepared bag of goodies.

Mini-Fair Saturday At Adams Shore Church

The United Methodist Women will hold a mini-fair Saturday, Nov. 3, from 10 a.m. to 3 p.m. at the Adams Shore Community Church, 175 Albatross Rd.

Hand-made, kitchen-baked and home grown items will be sold as well as paperbacked books and white elephants. The snack bar will be directed by Irene Yoerger.

Mildred McHugh is in charge of homemade items; Sybil Whyte and Alice Munn, baked goods; Grace Shielders, plants and miscellaneous; Mary Alice Morris, white elephants; Ruth Wainwright, cook books; Margaret McMullin, paperbacks.

Christmas Festival Committee Meeting

The Quincy Christmas Festival Committee was scheduled to meet last night (Wednesday) at 7 p.m. at 55 Sea St.

Order of Sons of Italy
120 Quarry Street, Quincy
LAS VEGAS NIGHT
FRIDAY, NOV. 9, 7 P.M. -MIDNIGHT
DONATION $1.00
For Entrance and Door Prize

LAS VEGAS NIGHT
8:00 - 12:00
FRIDAY, NOV. 2nd
1116 Sea street Houghs Neck
Proceeds American Legion Youth Programs
CASH PRIZES TICKETS AT DOOR Donation: $1.00

where old friends meet
Sherry's
579 Southern Artery
QUINCY
472-2845
the best and liveliest entertainment...
ON THE SOUTH SHORE!
WED thru SUN
Jimmy Sands and Company
CLOSED MONDAYS

CHINA STAR
Visit our Downstairs "Star Lounge"
THURS - SAT
Ron Ericson
Lunch Specials Daily 11:30-3
Banquet Facilities Accommodating 135
105 Sea St., Quincy
TAKE OUT ORDERS
471-2255

Island Seafood Restaurant
Our Own Homemade SEAFOOD CHOWDER
Serving
FRESH FISH
Scrod Sole
Scallops Clams
Smelts Swordfish
Shrimp Haddock
Seafood Platter
Your choice of Broiled or Fried
Everyday Special
Open Breakfast - Everyday Except Sunday
HOURS:
Mon. - Sat. 6 a.m. - 9 p.m.
TAKEOUT ORDERS
FAST SERVICE
308 Quincy Ave.
CALL: 773-9854

GONG SHOW CAST for the First Church of Squantum's fair, S. S. Funship, to be held Saturday, 10 a.m. to 9 p.m. includes from left front Thomas Adams, Robert Carr, Susan Mildram and William Cogswell. Top row, Steven Williams, Steven Williams Richard Williams, Jack Flannery, Bonnie Adams, Donna Stevens, Marsha Anderson and Mary Shionis.

(Stephen Buckley Photo)

First Church Of Squantum Plans 'Funship Fair'

The First Church of Squantum will hold its annual fall fair, this year entitled "S.S. Funship" Nov. 3, 10 a.m. to 9 p.m.

Marie Reister and Sue Sullivan are co-chairwomen of the fair. Included will be a Peking Market, Dollhaus, Dublin Knitshoppe, La Patisserie, Stitches, Ltd., the Captain's Table Boutique, the Quarterdeck and Carnival of Clowns [for kids only].

Breakfast, lunch and dinner by reservation will be served at the Chez Francois. Reservations for the dinner, which will be served 4:30 to 6 p.m., can be made with Barbara Frazier, at 328-0505.

A "Gong Show" featuring actors, actresses and puppets will be held at 6 p.m.

An auction will be held at 7 p.m.

JASON'S
1514 HANCOCK ST., QUINCY
773-2089
SAVE ON RECORDS
TAPES-LUGGAGE
SHEET MUSIC
LEATHER GOODS & MORE

PREVITE'S
THE ITALIAN MARKET
Home Made ITALIAN SAUSAGE 1.49 LB.
Sirloin Tips . . . . . 2.19 lb.
Party Platters for 15 people 16.50 Plus Tax
72 Sumner St.
OFF 385 WASHINGTON STREET
472-9830 QUINCY

WOLLASTON THEATRE
14 Beale St. 773-4600
Wed. thru Sat. Oct. 31 - Nov. 3
ROCKY II [PG]
7:00 & 9:15 Sat. Mat. 2:00
Sun. - Tues. Nov. 4 - 6
POSEIDON ADVENTURE [PG]
Sun. Mat. 2:00 7:00 & 9:15
TURKEY DRAWING
5 - $10 Gift Certificates to be drawn Nov. 17. All tickets from Oct. 28 eligible
SEATS $1.50 MATS $1.25

DUTTON'S
RESTAURANT
Featuring the Finest In New England Cooking
LUNCHEON
11 A.M. to 4 P.M.
DINNER
4 P.M. to 10 P.M.
ACCOMMODATIONS FOR
Bowling Banquets
Retirement Parties · Showers
Weddings & Anniversaries
Entertainment Nightly at the Fireside Lounge
FOR RESERVATIONS
Call: 471-1623, 471-5540
125 SEA ST.
QUINCY
471-1623

THRIFTY
DISCOUNT LIQUORS
CANADIAN MIST $10.20 1.75 Ltr
MATEUS ROSE $2.65 750 Ml
BALLANTINE SCOTCH $13.71 1.75 Ltr
AMARETTO Di Saronno $9.49 23 Oz
M & R VERMOUTH Sweet or Dry $2.70 750 Ml
MOLSON'S $8.98 12 Oz N Ret Btl
OLD THOMPSON $9.33 1.75 Ltr
S. S. PIERCE VODKA $7.28 1.75 Ltr
CANADIAN CLUB $14.97 1.75 Ltr
FLEISCHMANN GIN $9.60 1.75 Ltr
SEBASTIANI Chablis or Burgundy $2.99 1.5 Ltr
DUBONNET $3.59 750 Ml
THRIFTY LIQUORS
755 GALLIVAN BLVD.
DORCHESTER 436-3815
9 am-10 pm Daily
Exp. 11/6

Business/Real Estate

NEW STORE - Mayor Arthur H. Tobin applies scissors to ribbon to open the new Shaw's Market at the corner of Quincy Ave. and Scammell St. Left to right, Mrs. Ann Peterson, granddaughter of Stanton Davis, founder of Shaw's; Roy Augustson, manager; Mayor Tobin, David Jenkins, president of Shaw's; and City Councillor Daniel G. Raymondi.

Quincy Representatives Attend Monte Carlo Marketing Conference

Three American National Insurance Company Representatives from Quincy attended the Company's Ordinary Agencies Department Marketing Conference, held recently in Monte Carlo.

They are Gerald C. Rutstein, Richard B. Rutstein and Stanley Rutstein.

Approximately 400 qualifiers and their wives from the United States, Puerto Rico, Guam and Europe attended the meeting, reported James W. Anderson, Cluan executive vice president of the insurance company.

Rutstein Insurance Agency, located at 488 Hancock Street, specializes in Life, Health, Auto & Homeowners insurance.

Dunkin' Donuts Opens 1000th Shop

Dunkin' Donuts, the international doughnut and coffee chain which began in Quincy in 1950, reports the opening of its 1000th shop.

The chain has now grown from that first store, at 543 Southern Artery, to include shops in Canada and Japan. The 1000th shop opened in October in Manchester, N.H.

Annual sales for the entire chain are now around $300 million the company reports.

Wins $50 At Weymouth Savings Braintree Branch

Miss Helen M. Glines, Cadman Towers, 575 Bridge St., North Weymouth, won $50 in a Can'O Cash last Friday as part of the Grand Opening Events at Weymouth Savings Bank's new East Braintree Banking Centre, 372 Quincy Ave., Braintree.

TRAVERSE REAL ESTATE, INC.
706 ADAMS STREET
QUINCY, MA 02169
471-7400
40 Years of Continuous Service
Sales
Mortgaging
Appraisals
Auctions
JOHN TRAVERSE PAUL TRAVERSE
JIM SULLIVAN
ARTHUR WORKMAN
MARY COLLINS

It's a matter of life and breath!
Give more to Christmas Seals

SUBSCRIPTION FORM
FILL OUT THIS SUBSCRIPTION BLANK AND MAIL
The Quincy Sun
1372 HANCOCK ST., QUINCY, MA 02169
NAME _____
STREET _____
CITY _____ STATE _____ ZIP CODE _____
CHECK ONE BOX IN EACH COLUMN
[ ] 1 YEAR SUBSCRIPTION $ 6.50
[ ] 2 YEAR SUBSCRIPTION $ 10.00 [ ] CHECK ENCLOSED
[ ] 3 YEAR SUBSCRIPTION $ 15.00 [ ] PLEASE BILL ME
[ ] OUT OF STATE [1 YEAR] $ 8.50

Industrial Development Seminar Sessions To Begin Nov. 6

A seminar on the "Principles of Industrial Development" will be conducted in the South Shore Bank Board of Director's room beginning Tuesday, Nov. 6, at 7:30 p.m.

The sessions, to be held each of the four Tuesdays in November, are being conducted by the Norfolk County Development Council and South Shore Chamber of Commerce.

All basic aspects of industrial development will be included in the seminar which is free of charge.

Ronald E. Zooleck, executive vice president of the Chamber, said, "All selectmen, planning boards and industrial development commissions from all 28 county communities have been invited."

John C. Nourse, executive director of the Development Council, said, "The seminar is designed to further the education of the community leader so that he or she will be better equipped to handle economic development responsibilities and improve the economic base of Norfolk County."

Features will include an audio/visual aid program, produced by the American Industrial Development Council, and guest speakers.

Seating is limited and those interested in attending should respond as early as possible.

Details are available from the South Shore Chamber of Commerce or the Norfolk County Development Council.

Shell Oil Official To Speak At Chamber Energy Seminar

Eugene Loveland, vice president for oil products of the Shell Oil Co., will be the main speaker at a seminar on energy sponsored by the South Shore Chamber of Commerce Thursday, Nov. 15, at Valles Restaurant in Braintree.

The day's agenda will begin at 8 a.m. with registration, continue through the morning seminars and conclude with a luncheon, at which Loveland will speak on "The Long and Short Term Energy Solution."

Seminar and workshop speakers and their subjects include:

Joseph Fitzpatrick, director of the Massachusetts Energy Office, "The Massachusetts Energy Picture."

Kenneth T. Cuccinelli, director of marketing services for the American Gas Association, "Natural Gas, the Next Five Years."

Loren Arford, solar engineer, MACE, Inc., "Commercial Solar Energy - Feasible or Not?"

Dr. R. P. Wilson, manager of the combustion technology unit at Arthur D. Little Co., Inc., "Recent Technology for Energy Conservation in Commercial and Residential Heating."

Dr. Francis J. Wiedenmann, manager of nuclear information, Boston Edison Co., "Our Nuclear Future."

Connie Ciano Named Director Of Miller Studio Gallery

Connie Ciano of Milton has been named director of The Gallery at the new Miller Studio, 17 Foster St., Quincy Center.

The Gallery will open tonight (Thursday) at 7:30 p.m. with an exhibit of watercolors by local artists Robert LeNormand of Quincy, Jim Hooley of Milton and David Millard of Needham.

LeNormand, a graduate of the Harvard Graduate School of Design in 1929, and Atelier Jaquet of Albany, N.Y., in 1932, retired as an architect with Korslund, LeNormand and Quann in 1974.

He has won 19 awards for watercolors and has had two one-man shows of watercolors at Quincy libraries. He has also exhibited at the South Shore Plaza and the Thayer Academy Art Shows.

Groppi Senior Art Director At Conrad

Kenneth Groppi has been promoted to senior art director at Conrad, Inc., Hingham-based marketing communications agency.

William J. Drake has joined Conrad as art director.

Groppi started at Conrad in 1979 as art director. Previously, he served in related capacities with Commercial Union Assurance Company and Winthrop Printing, both in Boston. A graduate of the New England College of Art as an advertising design and photography major, Groppi is an active member of the Art Directors Club of Boston.

Drake has been an art director at Schmalenberger & Nargassans, Boston; Media North Inc. in Vermont; and Vermont Vanguard Press. He is a graduate of the University of Vermont with a bachelor of arts degree in communications.

Groppi lives in Plymouth and Drake lives in Newton Highlands.

Save Gas and Money ... shop locally.

Est. 1957
NTV
Tel [617] 773-1818
TRIFONE REALTY
Business Brokers • Appraisals
Investments
30 CHESTNUT STREET, QUINCY, MA 02169

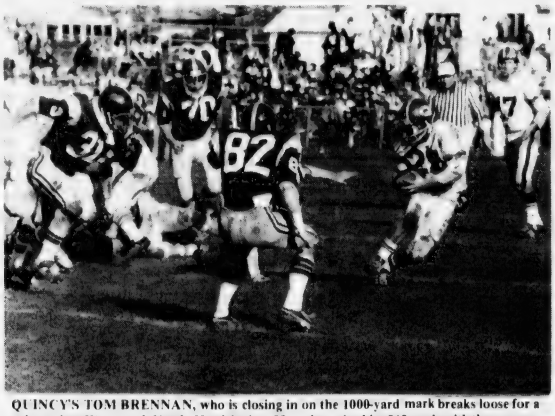

QUINCY'S TOM BRENNAN, who is closing in on the 1000-yard mark breaks loose for a gain against Weymouth North. He picked up 85 yards to give him 860 yards with three games left.

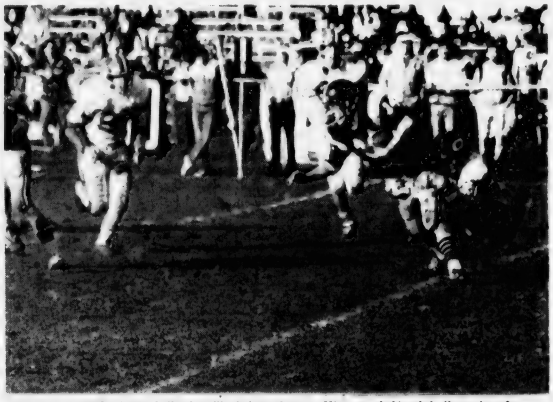

QUINCY DEFENDER Mike Petrillo brings down a Weymouth North ball carrier after a short gain. Quincy's defense was outstanding in the game.

(Quincy Sun Photos by Jack Tolson)

Quincy 28, Weymouth North 0

Presidents Host Powerhouse Brockton

There were no nightmares last week for the Quincy football team. In fact, there were only pleasant dreams as the Presidents turned in their best effort of the season at Weymouth.

Coach Tom Fitzgerald is hoping for more of the same Saturday at Veterans Memorial Stadium where Quincy hosts undefeated Brockton at 2 p.m. in a game which will go a long way toward deciding the Suburban League championship.

Quincy takes a 5-1-1 record (4-1 in the league) into the big game following an impressive 28-0 victory over Weymouth North last Saturday at Weymouth's Legion Field.

Brockton's powerhouse is 7-0 (5-0 in the league). The Boxers have rolled over Dedham, 20-0; North Quincy, 16-0; Brookline, 35-6; Newton North, 27-7; Weymouth South, 33-0; Cambridge Rindge & Latin, 41-12, and previously unbeaten Leominster last week, 37-32.

"Brockton is awesome and we needed a game like this to give us confidence," Fitzgerald said. "We put everything together and it was our best game. It was a good one for us going into the Brockton game."

Quincy was without the services of starting halfback Ed Iodice but Dan Goldrick, who missed the New Bedford game, was back and Scott Richardson returned after five weeks and their return helped ease the loss of Iodice.

Tommy Brennan added 85 yards rushing, giving him 860 yards in seven games, but he was given a lot of help from Goldrick, who ran for 60 yards and scored twice in addition to blocking well; Richardson, who only gained 35 yards but picked up some big first downs and scored a TD, and quarterback Dave Austin, who had his best day, running well and doing some excellent passing.

"They all played outstanding games and our offensive line did a great job clearing the way for them," Fitzgerald said. "And the defense was superb as usual."

Asst. Coach Peter Cella had words of praise for big Fran Duggan "for another all-scholastic job," Geoff Caflisch, Ed Quinlan, who started his first game; Jeff Heath, Tom Rand and Paul Bandera for their performances in the offensive line.

Defensive coaches Bill Maver and Joe Goguen couldn't say enough for Charlie McCall, who was not only outstanding on defense but on offense as he caught three passes including one for a touchdown. He also set one up with an unbelievable catch. They also had good words again for Lou Matthews, who had six tackles. "It is hard to say whether McCall or Matthews is our best defensive player," Maver said.

Also singled out for their defensive efforts were Walter Kilgallon, ends Quinlan and Ed Mackey, Bill Murray, who had eight tackles and two of Quincy's sacks, Chris Chevalier, Jim McNeil and John Kavanaugh.

Matthews also had two sacks.

Quincy rushed for 231 yards and added 104 yards with seven for 13 through the air.

After a scoreless first period Quincy scored in the second quarter on a 22-yard pass from Austin to McCall and Ron Pettinelli kicked the first of his four extra points.

In the third period Quincy recovered a fumble on the Weymouth 26 and Richardson scored from the two. Pettinelli adding the point.

In the last period Goldrick scored from the one after Quincy had driven 87 yards in 13 plays, and on the final play of the game Pettinelli, filling in for Austin, hit Goldrick with an 11-yard scoring pass. Pettinelli kicked the points after those two scores.

Fitzgerald became a grandfather last week for the first time and he thanked the players for a "nice present."

Sports

QUINCY SEASON SCORING

	TD	PAT	Pts.
Brennan	7	0	42
Iodice	4	0	24
Austin	2	2	14
Goldrick	2	0	12
Pettinelli	0	10	10
Bandera	1	0	6
McCall	1	0	6
Richardson	1	0	6

NEWSCARRIERS WANTED
Here's a chance to earn extra money by building a Quincy Sun home delivery route.
Telephone: 471-3100

Wollaston Music Center
and Hobby Shop
27 BEALE STREET
WOLLASTON 773-5325
H.O. TRAIN Accessories
Drums · Guitars
Sheet Music
Records
Model Kits
Testors · Paints
Flying Rockets
School Supplies

IMPORTED CARS NEED IMPORTED MECHANICS
If you own a Mercedes-Benz, BMW, Porsche, Audi, Fiat, Lancia or Volvo bring it here. All our mechanics learned to work on those cars in Europe. Even before they learned to speak English. So they know more about your car than they can tell you.
We rebuild most foreign car engines.
3A FOREIGN CARS INC.
Route 3A Hingham Shipyard 749-6790

COHASSET WINTER GARDENS
South Shore's Finest Indoor Ice Skating Facility
INVITES YOU TO HELP CELEBRATE OUR 16TH SEASON
TRY IT! YOU'LL LOVE IT!
VALUABLE COUPON
DISCO
PUBLIC ICE SKATING
FRIDAYS 8:00-10:00 p.m. $2.50 Adm.
SATURDAYS 8:30 p.m.-11:00 p.m. $3.00 Adm.
14 YRS. & OLDER ONLY
½ PRICE COUPON
Offer good to Nov. 17th QS
SUN. P.M. Public Skating
2:00 p.m.-4:00 p.m.
Adults $2.00 - Children 12 & under $1.00
Bonnie Lee at the Hammond Organ
$3.50 Family Rate [includes entire family]
VALUABLE COUPON
I.S.I.A. GROUP LESSONS
SUN. AFT All Ages $3.00
4:10 p.m. Beginner & Intermediate Classes
5:00 p.m. Advance Figure & Power Skating
All classes offer badge testing
½ PRICE COUPON Offer good to Nov. 17th
RENTAL SKATES AVAILABLE
For Further Information Call 383-9447

JOE CONTI, left, assistant coach of the Houghs Neck Legion baseball team, holds the Kevin Mitchell Memorial pitching award won by Danny Dunn. Commander Douglas P. Shaw congratulated Ross Connerty, winner of the Coaches' Award, and Manager David MacMillan holds the Edward Kenney Memorial Award.

(Quincy Sun Photo by Steve Grochowski)

● *Roller Hockey*

Palmer Bows To Durgin, 21-7

Durgin Park rolled by defending champion Palmer Pub, 21-7, in a South Shore Roller Hockey Association game at DiMarzio's Rink. Durgin Park is undefeated.

Mike Bondarick scored six goals for the winners to hold his league scoring lead with 30 goals. Goalie Jim Buchan was outstanding, turning aside many good shots by the former champs. Buchan has the best average in the league, yielding an average of 3.29 goals a game. Tom Ward scored four goals and set up five others. Steve Palalis had four goals for the Pub.

Defenseman Don Murphy turned in an outstanding performance with four goals and a top defensive effort, holding off a possible six goals with blocked shots and saving two goals when the goalie was caught out of position as Dorchester defeated Cambridge, 9-4, for its first win. Mark Fitzpatrick and Gerry Hughes also played well, each assisting twice on goals by Murphy. Dave Gaspa had three goals for Cambridge.

Dorchester's Sulmac Indians, inspired by a seven-goal performance by ace Jim Jimanez, and standout jobs by goalie Dennis Collins and defensemen Bob Tracy, Tim Sullivan and Brian Lee, overpowered the Fishermen of Harvey's Wharf, 15-7. John Lyons scored twice for the losers.

South Boston's Minutemen remained undefeated with a 16-7 win over Savin Hill as Paul Ballou scored five goals in a penalty-filled contest.

Can Discount Stores Meet This Price? $279.00 WHILE THEY LAST

Smith-Corona Coronamatic 2200 Cartridge Portable

Also

Smith-Corona Cartridge 12	Super 12 Amith-Corona	Coronet XL
$179.95	$209.00	$229.00

QUINCY Typewriter Service

5 Maple St Quincy Sq 472-3656

● *Soccer*

A Week Of Mixed Emotions For North

Last week was one of mixed emotions for North Quincy soccer coach Paul Bregoli.

On Tuesday his young Raiders avenged what Bregoli called a "humiliation" when they edged Cambridge Rindge and Latin, 3-2, for their third win.

Then on Friday they lost to undefeated Suburban League leader Brockton, 7-1, and Bregoli bitterly criticized the actions of the Brockton coach.

"We were humiliated earlier in the season at Cambridge, they laughed at us, both the coach and the players," Bregoli said. "Our kids remembered well and wanted this game badly.

"We have been looking much better lately in practice and different graduates like Sean Jago and Steve Miller have been coming down to scrimmage against us and it is paying off. It is going to take time and a big effort to put our program back on its feet and everyone seems to be willing to do his part."

Cambridge jumped out to a quick lead and made it 2-0 with a penalty kick on which goalie Paul Mallorav just missed making the save on.

North was a different club after a halftime talk by Bregoli and the Raiders scored on a penalty kick by sophomore Tri-Capt. Bill Bradley, his sixth goal.

North tied the score late in the third period when junior fullback Paul Gill boomed a 50-yard shot left-footed for his first goal of the season.

The fourth period was all North and, following some shots that barely missed, the Raiders scored the winner with six minutes left on a header by Bob Biagini.

At one time Bregoli had five sophomores, Bradley, Rich Palma, Steve Sacchetti, John Keenan and Charlie Spiropoulos, in the lineup at one time.

Begoli had good words in particular for Keenan and Sacchetti, two sophs up from the jayvees, and also praised Chris Dunn, Tim Burke, Gill and Spiropoulos.

North gave Brockton's powerhouse a game for three periods, trailing, 2-0, at halftime and 4-1 after three quarters.

Ed Ahearn scored North's goal from 25 yards out, beating the startled Brockton goalie, who had allowed only four goals previously. Tri-Capt. Joey Flynn assisted.

"I was quite upset with the Brockton coach, who left his starting team in there right up to the end," Bregoli said. "It was obvious he was just trying to build up stats for his players at our expense. I intend to go to his athletic director about his totally unprofessional behavior."

The Raiders today play at Brookline and Friday will be home to Norwell in the final game of the season.

-- TOM SULLIVAN

Raiderettes Edge Cambridge, 1-0

The North Quincy girls' soccer team turned in one of its better games last week to edge Cambridge Rindge & Latin, 1-0, in a Suburban League game for its fifth win of the season.

Coach Brian Tilley's Raiderettes, 5-7-2, will be home to Brookline today (Thursday) at 3:30 at O'Rourke Field.

Junior Susan Cahill scored the winning goal against Cambridge with five minutes left in the game, with another Susan Cahill having an assist.

Lisa Cavanaugh and Karyn Smith, dividing the goaltenders' chores, had many excellent saves in preserving the shutout.

Friday the Raiderettes made another excellent showing but were blanked by a powerful Brockton team, 3-0.

Elaine Robertson, Lisa Welbey and Cavanaugh turned in outstanding performances.

Mite A's Over Weymouth, 5-1

Quincy's Mite A hockey team defeated Weymouth, 5-1, with Mike Toland scoring twice and Timmy Mann, Brian Zimmerman and Ralph Richardson once each.

Matt Collins had two assists and Mark Dwyer, Mann, Zimmerman and Toland once each. Scott Cunningham and Joe Fasano stood out in goal.

Quincy Sun

NEWSCARRIERS Wanted

Call 471-3100 or Apply In Person

The Quincy Sun

1372 Hancock Street Quincy Square

Stay Alive!

By Jack Silverstein

SUN INCREASES AGING PROCESS

True, sun can make you beautiful in the summer. But too much of it over too long a period of time can make you old-looking before your time. Scientific studies back this fact.

Over the years, sun-exposed skin gets thinner and darker. The elastic fibers that give the skin its normal flexibility increase in number, but they lose their snap, so that sagging begins. Blotches of melanin - large freckles - may form. And this can happen to people who never get a real sunburn.

As one dermatologist dramatizes it: Take two identical twins. One of whom spends most of his time indoors, the other a sun buff. After the age of 35, the tanner will appear to age faster than the paleface, and by the time they're both 65, the tanned twin will look like the other's older brother. So, if you do plan to sunbathe, think about doing it in moderation. No sense in getting older faster than you have to.

* * *

This information has been brought to you as a public service by NABORHOOD PHARMACY, 406 Hancock St., No. Quincy.

OUR SERVICES INCLUDE:
Charge accounts.
Family prescription records.
Year end tax records.
Delivery service.
Insurance receipts.
Hospital supplies for sale or rent.
Open 7 days a week, 8 - 10.
Phone: 328-3426

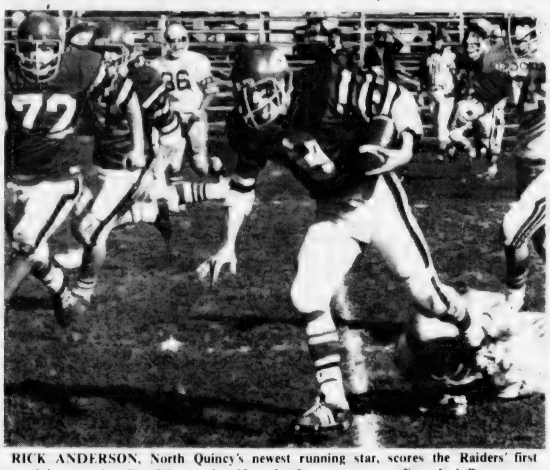

RICK ANDERSON, North Quincy's newest running star, scores the Raiders' first touchdown against Brookline, racing 38 yards after a screen pass from Jack Brown.

NORTH QUINCY quarterback Jack Brown goes for a short gain as the Raiders drive downfield toward their third touchdown in 21-8 win over Brookline.

(Quincy Sun Photos by Steve Grachonski)

North Quincy 21, Brookline 8

Graham Ready As Raiders Face Weymouth

By TOM SULLIVAN

The North Quincy football team unleashed a formidable new weapon last week as the Raiders turned in one of their best performances of the year.

And, with Capt. Leo Graham due back this week after a two-week absence, future foes Weymouth South, Catholic Memorial and Quincy had better be on their guard.

Rick Anderson, who had been used almost exclusively on defense until two weeks ago, when he filled in for the injured Graham at Waltham, came into his own last Saturday at Veterans Memorial Stadium when he rushed for 117 yards, scored a touchdown and played another outstanding game on defense to lead North to an impressive 21-8 win over a strong Brookline team.

With Grahm expected back to join Anderson, the Raiders, barring a letdown, should get by Weymouth South Saturday when they clash at 2 p.m. at Weymouth South's field.

Weymouth hasn't had a win since its opener when it defeated Hingham, 8-0. The Wildcats have lost to Quincy, 32-6; Brookline, 8-0; Brockton, 33-0; Newton North, 20-0; and Waltham, 28-6.

Anderson, who has good size, continually bulled his way for extra yardage, twisting and turning away from Brookline's defenders.

"Rick really gave us a boost today," Coach Dave Burke said. "I hadn't used him much at all on offense until Graham was hurt and he filled in for Leo at Waltham, doing some pretty good running. But today he really found himself and did a remarkable job.

"Rick has good endurance but we really didn't think he was that strong. He kept himself in good condition during the summer, lifting weights and running a lot. He gives our offense a terrific boost and I'm much more optimistic about our last three games now."

Bob McCormick returned after missing the Waltham game and he ran well along with Pat Carroll and Bill Dailey. With Graham's return the Raiders (3-4) will have a really strong running game the rest of the way. Quarterback Jack Brown again turned in an excellent game.

The offensive line did a great job against the bigger Brookline frontier and opened some big holes.

Offensive coach George Liset praised Bill Feeney for his fine blocking and also had good words for Ed Miller, Jack Leone, Dave Penzo, John Buckley, Jim Dodd, Lou DiPietro and John McNamara.

Defensively the Raiders were at their best, blanking a team which took a 4-2 record into the game and had scored 74 points in its previous two games, until the subs took over late in the game.

"Chris Petrillo was outstanding as always, and John Gorczyca, Dave Howley, Paul O'Sullivan, Glen Ross and Anderson also were just great," Asst. Coach Jack Raymer said.

Asst. Ken McPhee had good words for the secondary, which continually covered Brookline's receivers and made quarterback Joe McMahon run instead of passing. He singled out Jim Nolan, Bill Cook and Tony Camillo for outstanding efforts. The Raiders sacked McMahon four times.

NORTH QUINCY SEASON SCORING

	TD	PAT	FG	Pts.
Leone	2	9	3	30
Graham	3	0	0	18
Dailey	1	0	0	6
Mullen	1	0	0	6
Anderson	1	0	0	6
Carroll	1	0	0	6

Brookline moved well after taking the opening kickoff and went all the way to North's 32 before being halted. The Raiders were stopped by a pass interception on North's 45 but again North held and Dave Ewanouski punted to the Raider nine.

Anderson carried twice for 14 yards and Carroll for four to the 25 following a delay of game penalty and Anderson raced 17 yards to the 42.

Brookline got a good chance when a North punt was blocked but the Raiders' Camillo fell on a fumble on his 14. North then drove 86 yards in eight plays to score.

On three successive plays McCormick went for 21 yards, Dailey 15 and Anderson 17 to move to the Brookline 26. North was penalized 15 yards for holding but Brown threw a screen pass to Anderson, who went around left end all the way for a 38-yard scoring play. Leone, who is nine for nine on point conversions, kicked the point. It was a field goal-length kick as North had been penalized 15 yards on his first one.

The third period was scoreless. Feeney stopping one Brookline drive with a fumble recovery on the Raider 33 and from there North staged another relentless drive, clicking off five first downs and early in the final period Brown passed to Leone from the six, Leone making a great catch in the end zone. He again kicked the point.

Petrillo set up the final Raider score when he intercepted a pass on his 40 and returned it to Brookline's 34. Anderson and Carroll brought the ball down to the one and Carroll scored. Again it was Leone kicking the point, giving him nine points on the day and 30 for the season.

McMahon broke loose around left end against the North reserves and went 33 yards for the only Brookline score, then passed to Kevin Heffernan for the two points.

Thanks to Anderson's great running, North had 227 net yards on the ground to 85 for Brookline. As usual, the Raiders made good use of their passes. Brown completing two of four, both for touchdowns, while McMahon hit on six of 11 for 51 yards for Brookline. North had 14 first downs to Brookline's eight.

North-Weymouth S. Game On WJDA

Station WJDA will carry a play-by-play of Saturday's North Quincy at Weymouth South football game at 2 p.m.

The station will also bring in reports of the big Brockton-Quincy game at Veterans Memorial Stadium, Weymouth North at Newton, Braintree at Natick and Marshfield at Hingham.

Sunday it will broadcast a play-by-play of the Matignon-Abp. Williams game at Braintree.

Save Gas and Money ... shop locally.

CIRCUS-PAT'S-BRUINS
CELTICS-CONCERTS
TICKETS FOR ALL!
4 Season's Tickets
Quincy Center (across from MBTA)
Phone 479-6414

Quincy Sq. Bowladrome [1167 Hancock St.]
announces its
Men's 10-string candlepin tournament
Sat., Nov. 24, 5 p.m.
2-man teams - $12 entry fee per team
CASH PRIZES
24-team maximum - sign up early - deadline Nov. 21
For information, call Gerry O'Donnell
at 472-9729 after 3 p.m.

O'Connell GARDENS
SUPER SAVINGS ON Holland BULBS
20% OFF THIS WEEK!
NURSERY STOCK
SAVE up to 80%
At O'Connell Gardens We offer the best in landscaping and gardening services. We have a complete line of supplies for your garden and a wide variety of nursery stock. Come visit O'Connell Gardens and let us help you!
OPEN 7 DAYS
165 Old Colony Avenue
Wollaston
471-6868
TAKE ST. ANN'S RD. OPPOSITE
THE MAIN GATE OF VETERAN'S STADIUM TO OLD COLONY AVE

● *Quincy Youth Football*

Panthers Face Sailors, Elks Meet Apaches

By JIM NABSTEDT

The Quincy Youth Football League moves into the semi-finals of the playoffs Sunday when the Panthers face the Sailors at noon and the Elks meet the Apaches at 1:30 at Veterans Memorial Stadium. The winners will clash for the league championship the following Sunday.

The respective division champions, unbeaten Panthers (5-0), Southern winner, and the Apaches (4-1), the Northern titleist, played to a 14-14 tie last Sunday.

Eddie Page scored on a two-yard plunge and Jimmy McNamara on a five-yard run for the Apaches and Mike Gill added a two-point conversion.

For the Panthers Kevin Cabez threw a 50-yard strike to Bob Glidden for one touchdown and Bob Burns scored from the two. Burns also added the tying points.

Rick Reardon had four sacks for the Apaches and Jim McCarthy, Bill Campbell, McNamara, John McGrath, Gino Bucella, Gill and Kevin Mahoney played outstanding games for the Apaches, while Mark Lamie, Chuck Jaehnig, Chris Shaughnessy, Bill Chaison, Rich Pettinelli, Jim Kelly, Tom Travers and Kevin Cameron stood out for the Panthers.

The Sailors ousted the Raiders, 8-6, as Pat MacDonough scored on a five-yard run and Jack Burke added the winning conversion. Dave Norton passed to Ernie Abreu for 56 yards and the Raiders' touchdown.

For the Sailors Gerard Coughlin had a fine 30-yard pass reception. Billy Doherty passed well and all the Sailors, who were winless going into the game, were praised by their coach for keeping their spirits up and working hard to advance to the semi-finals.

Bernie Walsh, Donald Norton and John Armstrong played well for the Raiders.

The Elks eliminated the winless Manets, 28-12, with Paul Kenney racing 45 yards for the Elks' first touchdown and also scoring the second on an 11-yard pass from Austin O'Malley. O'Malley passed to John Segalla for the conversion. Billy Marston scored on a 25-yard punt return and O'Malley passed to Jack O'Callahan for the points. Mike Ross ran 37 yards for final Elks' score.

For the Manets Sean Glynn scored from the three and Billy Stanley swept end for 20 yards and the second touchdown.

For the Elks Dom Avitable, Ralph Fitzmorris, David Skinner and Dean Vanelli played well, while Stanley, Glynn, Scott Dooley, Mark Cohen, Chris Doyle, Steve Montgomery and Billy Birkhead stood tall for the Manets.

Bulldogs Nip South Boston, 14-6

The first-year Quincy Bulldogs, continued to be the surprises of the Boston Senior Park Football League as they avenged an earlier one-point loss last Friday topping the defending champion South Boston Chippewas, 14-6, at the East Boston Stadium, Quincy's home field.

The Bulldogs (5-2) play Eddie's Giants Friday night at 7:30 at Casey Town Field, Dorchester, and will wind up their regular season the following Friday against Charlestown 1, 1., at East Boston. The playoffs will begin the following week.

Quincy fell behind, 6-0, early in the game on an 82-yard pass, the first touchdown scored against the defense in 22 quarters.

The lead held up until halftime but the second half was all Quincy. Bo Queeney intercepted a pass to set up the first touchdown, scored by Paul Dube on a three-yard run.

A pass for the go-ahead points was incomplete.

Another interception, this one by Pete Zilonis, set up the winning touchdown and Zilonis lateraled to Queeney for an additional 20 yards.

Quarterback Bob Scibillia scored the clincher on a four-yard bootleg, a play which has clicked for several scores. He passed to Zilonis for the points.

Huck Listman Recuperating, Friends Coming To Aid

Herbert (Huck) Listman, who played football at Quincy High in the 1920's and later for Thayer Academy and the Quincy Wanderers, recently had part of his right leg amputated and is recuperating at the Braintree Hospital.

Listman, who attended Yale, was an assistant football coach at Quincy High from 1952 to 1959 and in recent years collected tickets at the Quincy games.

Friends are raising funds to help him and anyone wishing to help can call Bill Sullivan at Quincy High School.

Copeland Sets Pace For Merchants

Copeland Package Store leads the Quincy Merchants Bowling League with a 36-12 record.

Wells Grill is second at 32-16, followed by Pagnani's Gulf, 30-18; South Shore Auto Spring, 28-20; Purity Supreme, 26-22; Sherry's, 26-22; T-Shirt Factory, 25-23; Yellow Cab, 23-25; Merrymount Alleys, 22-26; Men's Hair Style, 19-29; A&T Movers, 14-34, and Wollaston Gulf, 7-41.

Merrymount Alleys rolled the weekly high team three of 1340, and Yellow Cab rolled 1336. Merrymount also had high single of 501 and Yellow Cab had 488.

Lou Pagnani had the high weekly individual three of 378. John Wainwright rolled 377 and Bob Cabral 371. Don Stetler rolled high single of 145 and Wainwright had 143.

Dick Canty is bowling 42 points over his average, Ron Williams is 36 over and Reno Giudici 32 over.

The Top Ten: Wainwright, 117; Ken Hanson, 117; Paul Vickers, 116; Bob McDonough, 115; Ron Johnston, 115; Dave Bates, 114; Bob Donahue, 113; Rick DiPietro, 113; Ron Williams, 111, and Stetler, 110.

America's Finest
ATHLETIC JACKETS
for the entire family
EXPERT EMBROIDERY
Done on our Premises
JUNIOR $ ADULT 6X
Group Prices Available
A. E. GOODHUE CO.
1163 Hancock St., Quincy
472-3090

North Youth Soccer Underway

The North Quincy Youth Soccer League, directed by Sean Jago, former North Quincy High and Massasoit Community College player, opened last Sunday with more than 140 fifth and sixth graders taking part.

Mass. Field rolled over Parker, 11-1, with Mark Scanlan scoring three goals and Walt Downing two. Single goals were scored by Tom Reilly, Brian Callow, Bobby Dever, Tony LaSordo, Tim Cahill and Sean Shields.

Steve Coull scored for Parker.

Derek Holt had two assists and Dave Levine played an excellent game.

Quincy blanked Montclair, 4-0, with Leo Rooney scoring twice and Eric Roukey and Bob Bradley once each. Tim Burke was in goal for Quincy.

Wollaston topped Beechwood Knoll, 2-0, on goals by George Yanefsky and Mike Ceurvels.

Games are played on Saturday and Sunday afternoons.

HOCKEY EQUIPMENT
ALWAYS LOW DISCOUNT PRICES
FREE! HOCKEY GLOVE WITH PURCHASE OF $10. OR MORE
Open: Thurs. 2-8 Fri. 2:30-6 Sat. 11-6
WHOO'S PLACE
For Select Secondhand Furniture and Household Items
369 Billings Road Wollaston, Mass. corner of W. Elm

For Home Delivery Call 471-3100
The Quincy Sun

Bowling

Lutherans Take Top Spot In Church League

The Lutherans gained sole possession of first place in the Quincy Church Bowling League by taking six points from First Presby, led by Pete Barone's 356, followed by Steve Johnson with 335, Jim Deitsch with 330, Chuck Johnson with 314 and George Whittum with 303. For the losers Lou Taylor rolled 323.

Last week's other 300 bowlers: Steve Giudici, 350; Wayne Mills, 345; George Dabrolet, 343; Harold McManus, 341; Darryl Mikami, 338; Bob Pitts, 330; Glen Crowell, 329; Paul Carlson, 317; Joe Zimmerman, 317; Tom Shepherd, 314; Don Wheeler, 314; George Roberts, 306; Joe Sandahl, 305, and Ed Kallio, 304.

The Top Ten: Taylor, 113.8; Deitsch, 113.7; McManus, 109.5; Dabrolet, 108.0; Bud Crowell, 107.3; Jim Troup, 107.0; Pitts, 105.4; Kallio, 105.0; Steve Johnson, 104.2, and Glen Crowell, 103.8.

The team standings: Lutherans, 28-14; Christ Church, 26-16; Independents, 24-18; Central Baptist, 24-18; Bethany B, 22-20; Quincy Centre Meth., 20-22; Quincy Point Cong., 20-22; First Presby, 20-22; Atlantic Memorial, 20-22; Wollaston Cong., 20-22; Bethany A, 18-24, and Fort Square UP, 10-32.

Grazioso Team Pacing Socialites

Tony Grazioso's team holds a one-point lead in the Socialites Mixed Doubles Bowling League with a 24-8 record and total pinfall of 5417.

Runnerup is Ricky Palumbo's team, 23-9 (5505), followed by Lou Faiella, 22-10 (5379); Alice Faiella, 20-12 (5467); Fred Tombari, 20-12 (5342); John Marella, 18-14 (5230); Olga Franceschini, 16-16 (5359); Mary Venditelli, 16-16 (5310); Nora Dunn, 16-16 (5309); Ed McCallum, 11-21 (5195); Anna DiNardo, 8-24 (5281); Sally Saluti, 0-32 (5083).

Marella has the men's high individual single of 135, followed by Palumbo's 127 and Faiella's 126. Mary Venditelli has the women's high single of 112, followed by Alice Faiella's 110. Palumbo has the high men's three of 364 and Faiella has 347. Anna DiNardo has high women's three of 305 and Olga Franceschini has 294.

Palumbo's team has high three of 1443 and Faiella's team has 1403. Venditelli's team has high single of 502 and Palumbo has 1403.

The men's Top Ten: Palumbo 114.1; Ray Tombari, 106.2; Faiella, 105.8; Frank Aldoupolis, 105.6; Fred Tombari, 103.7; McCallum, 101.1; Ray Dunn, 99.7; Dick Vena, 99.2; Tony Grazioso, 99.2, and Rick Paulsen, 99.0.

The women's Top Ten: Faiella, 93.8; DiNardo, 93.0; Franceschini, 91.8; Nora Dunn, 91.7; Venditelli, 91.3; Carmella Tombari, 90.3; Claire Harrington, 88.1; Barbara Grazioso, 87.0; Sally Saluti, 86.8, and Joyce Burrows, 86.5.

Hallberg Takes Lead In Little Loop

The Quincy Bowling Little Loop opened its 26th season last Saturday at Wollaston Bowladrome with Dick Hallberg taking the first week lead with a 115.6 average.

Jay Dolan has a 110.6 average, followed by Dave DiCarlo, 108.0; Walter McConaghy, 107.0; Steve aTurner, 106.3; Tom Doherty, 105.3; Vin Barry, 101.0; Bob Leonard, 100.6; Frank Seymour, 100.3 and Ted Reilly, 99.3.

Hallberg of Local 1451, rolled the high individual single of 142 and the high three of 347. The Elks had the high team single of 500 and high three of 1360.

Hallberg, Dolan, DiCarlo, McConaghy, Turner, Doherty, Barry, Leonard and Seymour rolled 300 under or better.

The opening day results: Elks 3, Joseph E. Brett Club 1; Quincy Sun 3, James R. McIntyre Club 1; Richard Morrissey Club 3, Bryan VFW Post 1; Hennessy Plumbing Supply 3, Atty. George G. Burke Club 1; Hutchinson Oil 3, Wollaston Bowladrome 1; Sen. Paul Harold Club 2, Local 1451, IAM, AFL-CIO 2; Montclair Men's Club 2, Atlantic Fuel Oil 2.

The team standings: Elks, 3-1 (total pinfall of 1360); Quincy Sun, 3-1 (1309); Morrissey, 3-1 (1292); Hennessy, 3-1 (1271); Hutchinson, 3-1 (1207); Harold, 2-2 (1335); Local 1451, 2-2 (1314); Atlantic, 2-2 (1294); Montclair, 2-2 (1291); McIntyre, 1-3 (1280); Bryan Post, 1-3 (1255); Brett, 1-3 (1223); Burke, 1-3 (1219), and Bowladrome, 1-3 (1448).

Joan Hamblin Leads Alley Kats

Joan Hamblin leads the Alley Kats Bowling League with a 99.0 average.

Marie Nestor is second at 98.4, followed by Mal Nestor, 97.9; Sharon Cobban, 96.7; Sarah Cobban, 96.3; Carol Miele, 95.8; Pat McLean, 94.8; Ruth Widman, 94.7; Joan Prezioso, 94.3, and Jean Doherty, 93.9.

Hamblin's team rolled the weekly high team three of 1402 and the high single of 515, while Prezioso rolled high individual three of 323 and Sharon Cobban had high single of 122.

The team standings: Hamblin's team, 36-20; Lois Peacock, 34-22; Sarah Cobban, 34-22; Prezioso, 30-26; Mal Nestor, 28-28, and Marie Nestor, 8-48.

Cobban, Harte Seeing Action At Bridgewater

Freshman quarterback Kevin Cobban of North Quincy and Freshmen end Vin Harte of Quincy are members of the Bridgewater State College football team and, despite being only freshmen, both are seeing a lot of action.

Irene Kelly Re-elected Track Club President

At a recent meeting the Quincy Track Club re-elected Mrs. Irene Kelly, widow of the club's founder, Frank Kelly, as president and general manager.

Stuart Coull was named secretary, Dave Hamilton is the new financial manager and Patrick Murphy isdirector of fund raising activities. Gerry Libby and Joe Santo are co-directors and John Jacoppo, Jeff Hennessey and Janice Kelley continue as the coaches.

The club's expenditures for the 1978-79 season were $5,500, the club raised $4,000 and the club is looking for other ways to raise money to support the club. The club plans a major road race sometime next spring to raise money and this Saturday will hold a jog-a-thon at Veterans Stadium.

In road race action young Harry Morash dominated the 12 and under division in the recent Powisset Road Race over a 6.2-mile course in Dover's Hale Reservation. Morash's time was 41:29. Last spring over the same course his time was 44:44, showing a 3:15 improvement this year.

Kevin O'Brien, 9, took third in that division, while Georgia Traficante (44:34) and Tracey Coull (44:36) placed 1-2 for the girls.

Other Quincy finishers were Kevin Dunn (44:53), Matty Worth (47:73), Mark Gillooly (49:19), Danny Ward (61:44), Mike Flebotte (61:47), Kelly Dunn (62:05), Don Hamilton (62:11), Terry Hamilton (64:19), Tina Hamilton (67:18). All are 10 years old and under with the exception of Dunn, 14, and Hamilton, 13.

Mary Pratt Honored At B.U.

Mary Pratt, a physical education instructor and coach in the Quincy school system, was recognized for her service to her profession at recent ceremonies held at Boston University as a part of the Golden Jubilee commemorating Sargent College's 50th year since becoming affiliated with the university.

It was noted that Mary had pioneered in the development of women's athletic programs and team sports and in the elevation of professional standards for women officials.

Mary, one of the outstanding all-around women athletes in New England, has coached softball at Quincy High and basketball on the junior high level and is currently coaching girls' soccer at Broad Meadows Junior High.

Last fall she became one of four women to be voted and installed into the Boston University Hall of Fame, a previously all-male organization.

"It is nice to be recognized as an educator and not just as an athlete," she said following the ceremonies at BU.

Pee Wee B's

The Quincy Pee Wee B hockey team defeated Randolph, 5-2, on goals by Barry Miller, Derek Holt, Danny Kelly, Jerry Layden and Gerry Coughlin.

Kevin Zanarelli had two assists and Miller, Holt, Mark Simonelli, Pat Feeney, Jamie McArdle and Jim Milano one each. Sean Toland and Matt Higgins stood out in goal.

SPECIAL

We Check Your

FRONT END SPRINGS SHOCKS

ALL FOR A **$2.00** CHARGE

No Obligation while you wait

WOODWARDS INC.

111 McGrath Highway Quincy

Pesky Speaker

Montclair Men To Honor Havlicek

John Havlicek, one of the Boston Celtics' all-time greats, will receive the John B. Gillooly Memorial Award at the 29th annual dinner of the Montclair Men's Club Thursday night, Nov. 8.

The award, in honor of the late sports columnist of the Boston Record and Sunday Advertiser, is made for achievements in sports, press, radio, television, entertainment and activities on behalf of youth.

Guest speakers will include Red Sox Coach Johnny Pesky, Atty. Gen., Francis X. Bellotti, a member of the club; Quincy Sun publisher Henry Bosworth, Ken Fallon of WJDA, Patriot Ledger Sports Editor Fred Turner, Sports cartoonist Leo White, former Bo-Sox Club president Harry Carlson and Quincy Executive Secretary Thomas Burke.

Dinner chairman Joe Gildea is being assisted by Andrew Orrock, toastmaster; Richard Post, Herbert Baker, Ted O'Reilly, James Warren, Walter Marsh, Edward Adams, Stan Kovalski Sr., and James Kelley Sr.

JOHN HAVLICEK

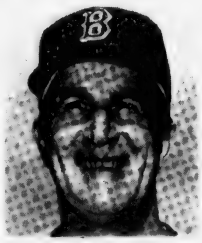

JOHNNY PESKY

Havlicek holds 13 Celtics records and is tops in the NBA for most seasons over 1000 points and most games played. He was a four-time first team All-Star, selected to 13 all-star games, ranks third in scoring, was five times an all-defensive choice and was the second player to hit 10,000 field goals.

The Gillooly award was established in 1976. Last year's winner was Curt Gowdy, called by network and advertising agency sports officials as the most versatile sports announcer since the days of Ted Husing.

ATTENTION QUINCY RESIDENTS:

Are you bypassing the best deal in your area?!

AT MENARD CHEVROLET WE OFFER
PRICE • SELECTION • SERVICE

ON1

ON14

1980 CHEVROLET CHEVETTE
Automatic transmission, electric defroster, heavy duty battery and a long list of standard equipment.
$4419 Retail $4924

1980 CAMARO
V6 engine, air, tinted glass, AM/FM, electric defroster, more.
Retail $7420 **$6582**

1980 MONTE CARLO
Air conditioning, AM/FM radio, electric defroster, tilt wheel, custom interior, much more.
Retail $8160 **$6870**

ON16

1978 CHEVETTE = 532A **$3595**	1977 MUSTANG 2+2 = 1297 **$3995**	1977 SKYLARK = 1207 **$3463**	1975 MUSTANG = 489A **$2695**
1978 HORIZON Front Wheel Drive = 1291 **$4450**	1977 CHRYSLER LeBARON = 1190A **$4688**	1975 VOLKSWAGEN = 5A **$2495**	1975 MONTE CARLO = 33A **$2995**
1975 VALIANT 4 DR. = 805A **$2225**	1975 TRIUMPH 2 tops = 122A **$2050**	1974 DATSUN 260-Z = 2708 **$3995**	1975 NOVA COUPE = 1256 **$2995**

Menard 133 HANCOCK ST. NO. QUINCY, MA. 328-9400 Chevrolet

Obituaries

Hall B. Carpenter, 83, Historian, Entomologist

Funeral services were scheduled Wednesday for Hall B. Carpenter, a historian and former entomologist and accountant.

Mr. Hall, 83 died Monday in Quincy City Hospital. He was resident overseer of the Colonel Josiah Quincy Homestead in Wollaston.

Born in Somerville, he had lived in Rockland and Weymouth before moving to Quincy 17 years ago.

Mr. Hall was a graduate of University of Massachusetts and Massachusetts Agricultural College, where he majored in entomology, the study of insects.

Besides working as an entomolgist for the Massachusetts and U. S. Departments of Agriculture, he was also employed by several landscaping nurseries.

He was later employed as an auditor for Patterson, Teel and Carpenter of Boston and retired as accountant for various South Shore businesses and individuals.

He was a member of the Society For the Preservation of New England Antiquities, the Quincy and Weymouth Historical Societies, the Abigal Adams Society and the Pilgrim Society.

He was also a second lieutenant in the infantry in World War I.

Husband of Mrs. Marion (Brown) Carpenter and the late Mrs. Marguerite (Carpenter) Carpenter, he is survived by two sons, Bryant Carpenter of Wilbraham and Rev. Alan Carpenter of Framingham, a daughter, Mrs. Ottilie M. Scales of Wollaston, six grandchildren and four great-grandchildren.

A funeral service was scheduled for 11 a.m. Wednesday at C.C.Shepherd Funeral Home, South Weymouth. Burial was in Lakeview Cemetery, South Weymouth.

Raymond Clark, 70, Former Union Leader

Funeral services were scheduled for Wednesday for Raymond, Clark, 70 of Weymouth, a former Quincy union leader.

Mr. Clark died at his home Sunday.

He was president of Quincy Local 8-366 of Oil, Chemical and Atomic Workers international, AFL-CIO. Born in Lebanon, N. H., he had lived the last 50 years in Weymouth.

He is survived by his wife, Mrs. Mary I. (Bourget) Clark, four sons, Lee and Donald, both of Weymouth, Raymond of Quincy and Wayne of Hull; a daughter, Mrs. Bette Kelly of Norwell; two stepsons, Leo Henebury and Vincent Henebury, both of Norwell; a sister, Mrs. Dorothy Hegelton of Stuart, Fla. 27 grandchildren and three great-grandchildren.

A funeral service was scheduled for 1 p.m. Wednesday in Union Congregational Church, East Braintree.

Burial will be in Blue Hill Cemetery.

Eugene O'Neil, 52, Truck Driver, Union Member

A funeral service will be held today (Thursday) in the Joseph Sweeney Funeral Home for Eugene O'Neil, who died Monday in Peter Bent Brigham Hospital after a long illness.

Mr. O'Neil, 52, was a truck driver and member of Local Union 25.

Born in Boston, he lived in Braintree before moving to Quincy 15 years ago. He was a World War II veteran.

He is survived by his wife, Mrs. Beverly (Coleman) O'Neil, a son, Shawn of Quincy; a daughter, Judith of Quincy; two stepsons, Francis Clarke of Pembroke and Stephen Clarke of Quincy; two stepsons, Mrs. Deborah Brancaccio and Donna Clark, both of Quincy; his mother Mrs. Franzana (Walsh) O'Neil of North Easton; a brother, Robert of Weymouth; a sister, Mrs. Mary Armstrong of California and one grandchild.

Burial will be in St. Mary's Cemetery, Randolph.

Deaths

Miss Margaret M. Canavan, 92, of Quincy, in Boston City Hospital, Oct. 26.

George A. Crooker, 74, of Quincy, in Quincy City Hospital, Oct. 26.

Mrs. Ruth C. [Lewis] Rogan, 77, of Quincy, in Milton Hospital, Oct. 24.

James H. Graff, 84, of Quincy, at Quincy City Hospital, Oct. 25.

Robert Smith, 87, of Easton, formerly of Quincy, Oct. 24.

Charles Sullivan, 46, of Quincy, at Veterans Administration Hospital, Boston, Oct. 23.

Patrick J. Hernon, 55, of Quincy, at Milton Hospital, Oct. 23.

George MacGilvray, 45, of Quincy, at Veterans Administration Hospital, Jamaica Plain, Oct. 23.

Mrs. Rhoda A. [Hoffman] Mosesso, 87, of Quincy, at Quincy City Hospital, Oct. 23.

Joseph M. McSherry, 53, of Delmar, N.Y., formerly of Quincy, Oct. 21.

Mrs. Laura [DiBona] Giorgi, 68, of Quincy, in Quincy City Hospital, Oct. 25.

Elwood Chambers, 75, of Quincy, at Quincy City Hospital, Oct. 23.

Robert L. Ronayne, 60, of Quincy, at the Faulkner Hospital, Boston, Oct. 23.

Mrs. Elizabeth R. [Rowe] Moore, 36, of Dover, N.H., formerly of Quincy, at home, Oct. 28.

Stephen W. Humphrey Sr., 84, of Quincy, at Quincy City Hospital, Oct. 26.

Dennis L. Lord, 80, of Dania, Fla., formerly of Quincy, in Florida, Oct. 28.

George L. Nims, 72, of Quincy, at his home, Oct. 28.

Mrs. Gertrude J. [Lent] Macomber, 94, of Quincy, at Quincy City Hospital, Oct. 28.

Mrs. Ruth L. [Miller] Johns, 84, of Quincy, in a Randolph nursing home, Oct. 27.

Robert K. Nelson, 63, of Quincy, at Boston City Hospital, Oct. 24.

Mrs. Edith C. [Anderson] Plummer, 82, of Quincy, in Quincy City Hospital, Oct. 29.

Mrs. Edith [Baker] Stewart, of Kingston, formerly of Quincy, in Jordan Hospital, Plymouth, Oct. 29.

Mrs. Dorothy F. [Scarth] Gilmartin, 72, of Dorchester, formerly of Quincy, at home, Oct. 27.

Mrs. Irene M. [Edgar] Sillars, 62, of Derry, N.H., formerly of Quincy, in Alexander Eastman Hospital, Derry, Oct. 27.

Mrs. Sadye [Stein] Silliman, 65, of Attleboro, formerly of Quincy, in Massachusetts General Hospital, Boston, Oct. 29.

Deware Brothers
FUNERAL HOME and CHAPELS

Donald M. Deware
Director
576 Hancock Street, Quincy
Tel: 472-1137
Non-Sectarian
Services rendered to any distance
39 years under same Ownership and Directorship

MEMORIAL GIFTS
Luxurious vestments, altar books, candles, stoles, sacred vessels, etc.
All Memorial gifts promptly memorialized without charge
A.E. GOODHUE CO.
1163 Hancock St., Quincy-472-3090

Wollaston Church of the Nazarene
37 E. Elm Ave., Wollaston
on the campus of E.N.C.
Russell Metcalfe, Pastor
Sunday, Nov. 4
11 A.M.
Romans 8 Series
Pastor Russell Metcalfe
6 P.M.
Celebration of Praise
Pastor Russell Metcalfe
Prayer Meeting
Wednesday 6 & 7 P.M.

Help keep Red Cross ready.

Sweeney Brothers
HOME FOR FUNERALS
RICHARD T. SWEENEY, SR.
RICHARD T. SWEENEY, JR.
JEFFREY F. SWEENEY
1 INDEPENDENCE AVENUE • QUINCY, MASS.
472-6344

Hancock Monument Co.
John Ricciuti & Sons Inc.
295 Hancock St., North Quincy
[Opposite No. Quincy High School]
Best Domestic and Imported Granite
Visit Our Large and Complete Display
All Monuments Reasonably Priced
Open Mon. thru Sat. by Appointment on Sundays

472-3447

Sweeney Funeral Service
DENNIS S. SWEENEY, Director
Non Sectarian

74 ELM ST.
QUINCY
773-2728

326 COPELAND
W. QUINCY
773-2728
Successor to M. Joseph Sweeney
PARKING FACILITIES

Hear Ye! Hear Ye!
Mon.-Fri. 9-4
Sat. 9-12;
Eve. by Appt.
ROBERT KARAS,
Certified Hearing Aid Audiologist

We'll show you how to cut the number of hearing aid batteries you're using in half.

A - 13 - A - 41 (675) can be used in place of 576
QUINCY HEARING AID DISPENSERS
1246 Hancock St., Quincy 773-0900
Next to Bargain Center
We Repair & Service All Makes
We Accept Medicaid - Call and we will mail

'Anointing Of The Sick' Liturgy At St. John's

The priests and deacon of St. John's Church, Quincy, will concelebrate a liturgy of "Anointing of the Sick" Saturday, at noon for all The People of The Parish who wish to partake.

A collation will follow in the church hall.

An electric lift is available for those who use walkers, canes or wheelchairs, and assistance will be provided for handicapped persons.

Transportation can be arranged by calling Duncan McLean at 471-6416.

The sacrament of "Anointing of the Sick" used to be called Extreme Unction, and has always been intended for the sick. It is a prayer for healing.

In the past, the sacrament was often put off until the near approach of death. However, church sacraments demand conscious participants. That is why it is a requirement in this sacrament that the person be able to participate as fully and responsibly as possible in the company of family, friends and Christian community members.

For this reason, the church requests that the sacrament be celebrated at the beginning of a serious illness, rather than at its end. This is a change not in the meaning of the sacrament but in the timing of the celebration.

Principal celebrant will be Rev. William Walsh, chaplain at Quincy City Hospital. Concelebrating the Mass will be Rev. William McCarthy, Pastor; Rev. Daniel Graham, Rev. Joseph Byrne, Rev. Joseph Connolly and Deacon Charles Sullivan.

The event is being sponsored by the Christian Service Commission and Spiritual Development Commission of the Parish Council. Confirmation students will assist the handicapped and help in feeding the guests.

All are welcome.

Church Vocations Awareness Week Observed At Archbishop Williams

Church Vocations Awareness Week was celebrated recently at Archbishop Williams with a week-long exhibit in the school library and a full school liturgy in the gymnasium.

Celebrant of the Mass was alumnus Rev. Michael McNamara, a Quincy native, who is the newly ordained associate pastor of St. Charles Parish, Waltham.

Fr. McNamara spoke to the student assembly of the call of Christians to accept Jesus in their lives. He spoke of his own days at Williams and the message of the Christian life he learned in those high school years - a message which supported him through his late seminary training and response to the priestly vocation.

The students were enthusiastic in their response to his homily.

Several seniors of the class of 1980 were designated extraordinary ministers of the eucharist to assist in the liturgy. Readings were read and prayers and petitions offered by students of the sophomore class of 1982, including Father McNamara's sister, Theresa McNamara.

Music for the liturgy was directed by Sr Corona, S. C.

At the conclusion of the liturgy, a school jacket was presented to Fr. McNamara by the president of the student council, Ellen Hogan.

Coalition For Human Rights To Meet Nov. 7

The South Shore Coalition for Human Rights will meet Wednesday, Nov. 7, at 7:30 p.m., at the Quincy Centre United Methodist Church, Fort Street behind the Star Market/Osco Complex.

The public is invited.

Items on the agenda are:

A representative of the United States Department of Housing and Urban Development will discuss the coalition's ongoing affirmative marketing work in housing with them.

A report will be given on the recent conference "Making Race Relations a Higher Priority in the 1980's," co-sponsored by the Urban League, the United States Department of Justice and the Anti-Defamation League of the B'nai B'rith.

Final plans for the coalition's fall cultural program will be discussed. The program, tentatively scheduled for Sunday evening Dec. 2, will feature music sung and played by Maxine Klein and Jim Ostereich of the Little Flags Theatre.

Entitled "Music Towards the Future," it will include various songs of social significance.

LEGAL NOTICES

COMMONWEALTH OF MASSACHUSETTS
Norfolk, ss. Probate and Family Court

No. 791262E1
Notice of Appointment

To all persons interested in the estate of VIOLET L. BUCK late of Quincy in the County of Norfolk.
And to the Attorney General of said Commonwealth, if required.

A petition has been presented in the above captioned matter of a certain instrument purporting to be the last will of said deceased praying that HARRISON L. BUCK, JR. of E. Wakefield, N.H. be appointed executor named, in the will without sureties on the bond.

If you desire to object to the allowance of said petition, you or your attorney should file a written appearance in said Court at Dedham on or before ten o'clock in the forenoon on 12 12 79.

Witness, ROBERT M. FORD, Esquire, First Judge of said Court at Dedham the twenty-second Day of October in the Year of Our Lord One Thousand Nine Hundred and Seventy-nine.

THOMAS PATRICK HUGHES,
Register of Probate

11 1-8-15 79

LEGAL NOTICES

COMMONWEALTH OF MASSACHUSETTS
Norfolk, ss. Probate and Family Court

No. 79E2377E1
Notice of Appointment

To all persons interested in the estate of JOHN JOSEPH GIARDINO
Also known as JOHN J. GIARDINO late of Quincy in the County of Norfolk. And to the Attorney General of said Commonwealth, if required.

A petition has been presented in the above captioned matter of a certain instrument purporting to be the last will of said deceased praying that ESTHER MAGRI of Quincy in the County of Norfolk be appointed executor named in the will without sureties on the bond.

If you desire to object to the allowance of said petition, you or your attorney should file a written appearance in said Court at Dedham on or before ten o'clock in the forenoon on 11/21/79

Witness, ROBERT M. FORD, Esquire, First Judge of said Court at Dedham, the Fifth day of October in the Year of Our Lord One Thousand Nine Hundred and Seventy-nine.

THOMAS PATRICK HUGHES,
Register of Probate

10/18-25 11/1/79

INVITATION FOR BIDS

CITY OF QUINCY, MASSACHUSETTS
PURCHASING DEPARTMENT
QUINCY CITY HALL
1305 HANCOCK ST., QUINCY, MA 02169

Invites sealed bids/proposals for furnishing and delivering to the City of Quincy:

C.E.T.A. Machine Shop Supplies and Stock Nov. 20, 1979 at 11:15 A.M.

Detailed specifications are on file at the office of the Purchasing Agent, Quincy City Hall, 1305 Hancock St., Quincy, MA 02169.

Bids must state exceptions, if any, the delivery date and any allowable discounts.

Firm bid prices will be given first consideration and will be received at the office of the Purchasing Agent until the time and date stated above, at which time and date they will be publicly opened and read.

Bids must be in a sealed envelope. The outside of the sealed envelope is to be clearly marked, "BID ENCLOSED" with time/date of bid call.

The right is reserved to reject any or all bids or to accept any part of a bid or the one deemed best for the City.

Arthur H. Tobin, Mayor
William J. Kelly, Purchasing Agent

11/1/79

INVITATION FOR BIDS

CITY OF QUINCY, MASSACHUSETTS
PURCHASING DEPARTMENT
QUINCY CITY HALL
1305 HANCOCK ST., QUINCY, MA 02169

Invites sealed bids/proposals for furnishing and delivering to the City of Quincy:

Public Works Dept.	Asphalt Reclaimer	Nov. 19, 1979 at 10:00 A.M.
School Dept.	RE-BID - Station Wagon	Nov. 19, 1979 at 10:30 A.M.
	3/4 Ton Pick Up Truck	Nov. 19, 1979 at 10:45 A.M.
	Audio Visual Equipment	Nov. 19, 1979 at 11:00 A.M.
	Metal Doors and Hardware	Nov. 20, 1979 at 10:00 A.M.
	Film Processing	Nov. 20, 1979 at 10:30 A.M.
	Periodicals	Nov. 20, 1979 at 11:00 A.M.
	Art Equipment	Nov. 21, 1979 at 10:00 A.M.
	Special Art Supplies	Nov. 21, 1979 at 10:15 A.M.
	General Art Supplies	Nov. 21, 1979 at 10:30 A.M.
	Art-Photographic Supplies	Nov. 21, 1979 at 11:00 A.M.

Detailed specifications are on file at the office of the Purchasing Agent, Quincy City Hall, 1305 Hancock St., Quincy, MA 02169.

Bids must state exceptions, if any, the delivery date and any allowable discounts.

Firm bid prices will be given first consideration and will be received at the office of the Purchasing Agent until the time and date stated above, at which time and date they will be publicly opened and read.

Bids must be in a sealed envelope. The outside of the sealed envelope is to be clearly marked, "BID ENCLOSED" with time date of bid call.

The right is reserved to reject any or all bids or to accept any part of a bid or the one deemed best for the City.

Arthur H. Tobin, Mayor
William J. Kelly, Purchasing Agent

11/1/79

LEGAL NOTICES

COMMONWEALTH OF MASSACHUSETTS
Norfolk, ss. Probate and Family Court

No. 78E0967E1
Notice of Appointment

To George M. Tull of Quincy Court appointed Guardian ad Litem and to all persons interested in the estate of ANNE SHAIVITZ also known as ANNI SHAIVIRTZ late of Quincy in the County of Norfolk. And to the Attorney General of said Commonwealth, if required.

A petition has been presented in the above captioned matter of a certain instrument purporting to be the last will and codicil of said deceased praying that BERNARD SHAW of Quincy in the County of Norfolk be appointed Executor named in the will without sureties on the bond.

If you desire to object to the allowance of said petition, you or your attorney should file a written appearance in said Court at Dedham on or before ten o'clock in the forenoon on 11 28 79.

Witness, ROBERT M. FORD, Esquire, First Judge of said Court at Dedham, the Fifteenth Day of October in the Year of Our Lord One Thousand Nine Hundred and Seventy-nine.

THOMAS PATRICK HUGHES,
Register of Probate.

10 25 11 1-8 79

COMMONWEALTH OF MASSACHUSETTS
Norfolk, ss. Probate Court

No. 79E2562-A1
Notice of Fiduciary

To all persons interested in the estate of PATRICK QUILL late of Quincy in the County of Norfolk, and to Paul Sulla, Esq. of Quincy, Court appointed Guardian ad Litem. NOTICE

A petition has been presented in the above captioned matter praying that NORA M. QUILL of Quincy in the County of Norfolk be appointed Administratrix of said estate with sureties on the bond.

If you desire to object to the allowance of said petition, you or your attorney should file a written appearance in said Court at Dedham on or before December 5, 1979.

It is ordered that notice of said proceeding be given by delivering or mailing by registered or certified mail - a copy of the foregoing citation to all persons interested fourteen days at least before said return day; and, if service be made by - postpaid - registered or certified mail, unless it shall appear that all persons interested have received actual notice, by publishing a copy thereof once in each week for three successive weeks in the Quincy Sun a newspaper published in said Quincy, the last publication to be one day at least before said return day.

Witness, ROBERT M. FORD, Esquire First Judge of said Court at Dedham, the 17th day of October, in the year of our Lord one thousand nine hundred and seventy-nine.

THOMAS PATRICK HUGHES,
Register of Probate

11 1-8-15 79

COMMONWEALTH OF MASSACHUSETTS
Norfolk, ss. Probate and Family Court

No. 79E2258E1
Notice of Appointment

To all persons interested in the estate of MARGARET M. RIARDON, late of Quincy in the County of Norfolk. And to the Attorney General of said Commonwealth, if required; NOTICE

A petition has been presented in the above captioned matter praying that JOHN A. RIARDON of Everett in the County of Middlesex be appointed Administrator without sureties on the bond.

If you desire to object to the allowance of said petition, you or your attorney should file a written appearance in said Court at Dedham on or before ten o'clock in the forenoon on Nov. 28, 1979.

Witness, ROBERT M. FORD, Esquire, First Judge of said Court at Dedham, the Seventh day of September, in the Year of Our Lord One Thousand Nine Hundred and Seventy-nine.

THOMAS PATRICK HUGHES,
Register of Probate.

10 25 11 1-8 79

Parsons & Richardson
INSURANCE AGENCY INC.
'Be Sure Now - Not Sorry Later'
Robert W. Richardson
Opposite Quincy Center MBTA
PResident 3-1276

speak up for families
As An Area Advisory Board Member

Are you concerned with human services? Able to volunteer two to four hours of your time each week? Able to attend meetings with other citizens and state officials?

THE MASSACHUSETTS DEPARTMENT OF SOCIAL SERVICES is seeking volunteers to serve on area advisory boards. The Department, a new state agency, will begin full operation on July 1, 1980, to deliver human services to adults, children, and families throughout the Commonwealth. DSS will be responsible for child protective services, foster care and adoption, day care, children in need of services (CHINS), individual and family counseling and similar social services. Area board members will participate in planning, advise on departmental policies, help establish budget and program priorities, and assist in the selection of the Area Director.

Interested residents of MILTON, QUINCY, and RANDOLPH, please write by November 16 to:

Area Board Selection Committee
c/o General Delivery
Quincy, MA 02169

Small Ads... Big Results! CLASSIFIED ADS!

PUBLIC NOTICE | PUBLIC NOTICE | PUBLIC NOTICE | HELP WANTED | HELP WANTED

City Of Quincy
Massachusetts
City Hall
Office of the Mayor

Mayor Arthur H. Tobin cordially invites all interested citizens of Quincy to attend a public hearing to review past performance at the City of Quincy's Community Development Block Grant Program. The hearing is to be held on Wednesday, November 14, 1979, at 7:30 p.m., in the Council Chamber, Quincy City Hall. All interested parties are urged to attend this hearing which is sponsored by the Department of Planning and Community Development.

CIRCULATION DRIVERS
For Wednesday Only
Must Have Own Car

The Quincy Sun
1372 Hancock St., Quincy Sq.
471-3100

$54. PLUS . . . A WEEK
Boys and Girls Wanted

Ages 14 to 16
Willing To Work Hard After School

Call Mr. George at 471-1503
between 3-7 p.m. only
11 1

Staff Nurse

Staff Nurse - LPN or RN, Level III Nursing Home near Quincy Square. 7-3 (3-5 Days), 3-11 (Part Time) Phone Miss White, R.N. for appointment - 472-1704 Merrymount Manor Nursing Home.
11 15

AUTOS

1978 AMC Concord

6 cyl. automatic, 4 door AM-FM stereo radio with cassette. Studded snow tires. $3600 or best offer. 843-2878 after 5 p.m.
11 1

1976 Fiat

1976 Fiat X19 - Low milage- good gas milage. Good condition. Good Tires. $3400 or best offer. Call 328-0422.
11 1

MISCELLANEOUS

Gigantic Rummage Sale

Friday, November 2, 1979 6-8 p.m. Saturday November 3, 1979 9A.M. - 1 P.M. Quincy Women's Club 148 Presidents Lane Please use Thomas Burgin Parkway Entrance Opposite Station Attic Treasures, Household Goods, Jewelry, clothings, etc.
11 1

FOR SALE

Sit'n SLEEP SOFAS
Rte. 27 – 630 Park St., 963-1980, Stoughton
From Route 24 Exit 18-B
Open Daily 10 'til 9, Sat. 'til 5:30
60 to 110 on display
Factory Store Open to Public
Sealy - Simmons & others
Immediate Delivery.

Fine Leather Handbags

Up to 80% Savings. Factory open only Saturdays 9 - 3. Hope Lane Bag Co., 192 Walnut St., Neponset Circle. Call 288-7800 for easy directions. 11/8

A Different Doll House

One that looks just like your own home. Same style colors and everything sturdy, solid wood construction and reasonably priced. Order now for Christmas. 328-0845 after 6 p.m.
11 15

LEGAL NOTICE

CITY OF QUINCY

NOTICE TO CONTRACTORS

Sealed proposals for the furnishing of labor and transporting of equipment and materials for the repair and reconstruction of seawalls at various locations and all work incidental thereto will be received at the Office of the Commissioner of Public Works, Room 206, 55 Sea Street, Quincy, Massachusetts until 10:00 a.m., Thursday, November 8, 1979 at which time they will be publicly opened and read.

The contractor to whom the contract may be awarded will be required to appear at this office with the surety offered by him and execute the contract within ten days from the date of the mailing of notice from the Commissioner to the bidder according to the address given by him that the contract is ready for signature and, in case of his failure or neglect to do so, the Commissioner may, at his option, determine that the bidder has abandoned the contract and thereupon the certified check or bid bond shall become the property of the City of Quincy.

The contractor will be required to give a guarantee of his work and file a bond in the amount acceptable to the City of Quincy for the fulfillment of his guarantee and contract. A certified check or bid bond in the amount of 5% of the base bid shall accompany each bid.

Specifications may be obtained at the office of the Commissioner of Public Works upon deposit of $5.00 for each set which will be refunded provided they are returned promptly and in good condition.

The right is reserved to reject any or all bids or to accept the bid deemed best for the City.

James J. Riccitti
Commissioner of Public Works
11/1/79

LEGAL NOTICE

COMMONWEALTH OF MASSACHUSETTS
Norfolk, ss. Probate and Family Court

No. 187512
Notice of Fiduciary's Account

To all persons interested in the estate of GEORGE W. BERRY late of Quincy, in said County, deceased.

You are hereby notified pursuant to Mass. R. Civ. P. Rule 72 that the First through Fifth accounts of NEW ENGLAND MERCHANTS NATIONAL BANK as trustee [the fiduciary] under the will of said deceased for the benefit of Margaret B. Clinton have been presented to said Court for allowance.

If you desire to preserve your right to file an objection to said accounts, you or your attorney must file a written appearance in said Court at Dedham on or before the 5th day of December, 1979, the return day of this citation. You may upon written request by registered or certified mail to the fiduciary, or to the attorney for the fiduciary, obtain without cost a copy of said accounts. If you desire to object to any item of said accounts, you must, in addition to filing a written appearance as aforesaid, file within thirty days after said return day or within such other time as the Court upon motion may order a written statement of each such item together with the grounds for each objection thereto, a copy to be served upon the fiduciary pursuant to Mass. R. Civ. P. Rule 5.

Witness, ROBERT M. FORD, Esquire, First Judge of said Court, this 22nd day of October, 1979.

THOMAS PATRICK HUGHES,
Register.
11/1-8-15/79

Save Gas and Money ... shop locally.

INSTRUCTION

Music Lessons

Professional Instruction
DRUM PIANO GUITAR
BRASS REEDS
WOLLASTON MUSIC CENTER
27 Beale St., Wollaston
Call 773-5325- T.F.

Dance Lessons

Frances Osborne School of Dancing, 98 Gilbert Street, South Quincy, 773-5436. Instruction in all types of Dance.
12 6

LEGAL NOTICE

COMMONWEALTH OF MASSACHUSETTS
Norfolk, ss. Probate and Family Court

No. 79F2534C1
Notice of Appointment

To all persons interested in the estate of DOROTHY I. INGHAM of Quincy in the County of Norfolk. And to the Attorney General of said Commonwealth, if required. NOTICE

A petition has been presented in the above captioned matter praying that SARAH THORN COUCH of Quincy in the County of Norfolk be appointed Conservator.

If you desire to object to the allowance of said petition, you or your attorney should file a written appearance in said Court at Dedham on or before ten o'clock in the forenoon on 12/12/79.

Witness, ROBERT M. FORD, Esquire, First Judge of said Court at Dedham, the Tenth day of October in the Year of Our Lord One Thousand Nine Hundred and Seventy-nine.

THOMAS PATRICK HUGHES,
Register of Probate.
10/25 11/1-8/79

LEGAL NOTICES

COMMONWEALTH OF MASSACHUSETTS
Norfolk, ss. Probate and Family Court

No. 79C0133-C1

To DONALD G. McGUYER of parts unknown, the only person interested in the petition hereinafter described.

A petition has been presented to said Court by Shannon Lee McGuyer, minor, by LYNETTE WILSON, her mother and next friend, of Quincy in said County, praying that her name may be changed as follows:

Shannon Lee McGuyer to Shannon Lee Wilson.

If you desire to object thereto you or your attorney should file a written appearance in said Court at Dedham before ten o'clock in the forenoon on the twenty-eighth day of November 1979, the return day of this citation.

Witness, ROBERT M. FORD, Esquire, First Judge of said Court, this twenty-eighth day of August 1979.

THOMAS PATRICK HUGHES,
Register.
10/25 11/1-8/79

LEGAL NOTICE

COMMONWEALTH OF MASSACHUSETTS
Norfolk, ss. Probate and Family Court

No. 79F2519E1
Notice of Appointment

To all persons interested in the estate of NICHOLAS KATSIKIS late of Quincy in the County of Norfolk. And to the Attorney General of said Commonwealth, if required.

A petition has been presented in the above captioned matter of a certain instrument purporting to be the last will of said deceased praying that MARIA KATSIKIS of Quincy in the County of Norfolk; ANTHONY L. MATERA of Quincy in the County of Norfolk, be appointed Executor named in the will without sureties on the bond.

If you desire to object to the allowance of said petition, you or your attorney should file a written appearance in said Court at Dedham on or before ten o'clock in the forenoon on 12/12/79.

Witness, ROBERT M. FORD, Esquire, First Judge of said Court at Dedham, the Ninth day of October in the Year of Our Lord One Thousand Nine Hundred and Seventy-nine.

THOMAS PATRICK HUGHES,
Register of Probate
10/18-25 11/1/79

Small Ads... Big Results! CLASSIFIED ADS!

HELP WANTED

Morning Sales People

Ideal job for mothers or anyone that can work 4 hours each morning. Telephone sales in the newspaper circulation field. $3.15 per hour, against commission.

Mr. Stich 472-6985

11-1

Homemakers Wanted

Work with the elderly, top pay. Name your own days, hours & area. South Shore Medical Services Inc., 1047 No. Main St., Brockton. Call for appointment in your area. 586-2282.

11-8

Needlecrafters

Earn $25-$50 an evening selling and demonstrating beautiful Stitchery Kits Call Collect 1-717-564-2296.

11-1

Homemakers

Are needed to service the elderly in Braintree, Milton, Quincy and Weymouth. Contact Catholic charities, Homemaker Service, 471-5273.

11-1

LEGAL NOTICES

COMMONWEALTH OF MASSACHUSETTS
Norfolk, ss. Probate and Family Court

No. 79P2522G1
Notice of Appointment

To DIANE J. OLSON and to all persons interested in the estate of HARRY E. OLSEN III of Quincy in the County of Norfolk. And to the Attorney General of said Commonwealth, if required. NOTICE

A petition has been presented in the above captioned matter praying that FLORENCE B. ROLLO of Rockland in the County of Plymouth be appointed guardian of minor with custody with sureties on the bond.

If you desire to object to the allowance of said petition, you or your attorney should file a written appearance in said Court at Dedham on or before ten o'clock in the forenoon on 12/26/79.

Witness, ROBERT M. FORD, Esquire, First Judge of said Court at Dedham, the Ninth day of October in the Year of Our Lord One Thousand Nine Hundred and Seventy-nine.

THOMAS PATRICK HUGHES,
Register of Probate

10/18-25 11/1/79

COMMONWEALTH OF MASSACHUSETTS
Norfolk, ss. Probate and Family Court

No. 79P2548E1
Notice of Appointment

To all persons interested in the estate of ELIZABETH FRAZER late of Quinc, in the County of Norfolk. And to the Attorney General of said Commonwealth, if required.

A petition has been presented in the above captioned matter of a certain instrument purporting to be the last will of said deceased praying that WALTER FRAZER of Quincy in the County of Norfolk be appointed Executor named in the will without sureties on the bond.

If you desire to object to the allowance of said petition, you or you attorney should file a written appearance in said Court at Dedham on or before ten o'clock in the forenoon on 11/28/79.

Witness, ROBERT M. FORD, Esquire, First Judge of said Court at Dedham, the Eleventh day of October in the Year of Our Lord One Thousand Nine Hundred and Seventy-nine.

THOMAS PATRICK HUGHES,
Register of Probate.

10/25 11/1-8/79

SERVICES OFFERED

Steam Carpet Cleaning

HOW IT WORKS

Safe, Gentle hot water cleaning mixture is sprayed into the carpet which forces embedded soil particles into suspension, then a "Super Power" vacuum motor recovers the soiled solution from the depth of the carpet, thereby eliminating sub-surface wear, soil build-up and carpet life is extended up to 40%. *CLEAN WASTER* recovers up to 85% of the moisture to minimize drying time.

WESTBORNE CARPET MAINTENANCE
CARPET & FURNITURE CLEANING
12 BERLIN STREET
QUINCY, MA 02170
479-2488
call after 5 p.m.

ACT NOW & SAVE

ANY 3 ROOMS ONLY $45.00
CALL FOR
FREE COMPLETE ESTIMATE
25% OFF ALL
UPHOLSTERED FURNITURE

BAXTER's Landscape

Now is the time for Fall Cleanup!

Leave Removal & Fertilizing.

Call 843-5673

Avon Products

To buy or sell for Christmas
479-2860

12/20

P.O.G.L.I.P.

Life insurance of extraordinarily high quality for the discriminating buyer. Insurance Cost Control, 96 Washington Street, Quincy, Massachusetts 479-5099

11-1

APARTMENTS WANTED

Apartment Listings Wanted

St. John's Parish is seeking a listing of available apartments for rent. Also a listing of people needing apartments. Call Norma Gaicia at 479-2492. T.F.

SERVICES OFFERED

ATTENTION ANIMAL-LUVERS

Have a color portrait of your family and your adorable animal. 8 x 10 $15.00 Contact Jim 773-9367 After 4 p.m.

11-15

Auto Stereo Installation

Auto stereo installed 230 Washington St., Quincy, Mass. $30.00 and up. Alarm system sales-service For Appt. 472-2044 - Day 472-1400.

11-8

Vacuum Cleaner Repairs
FREE Pick-Up And Delivery
SALES AND SERVICE
HOOVER EUREKA

Joe Palumbo's
HANCOCK TIRE & APPLIANCE
115 Franklin St. - So. Quincy
472-1710 T.F.

SERVICES OFFERED

Carpentry Roofs Additions Siding Remodeling Kitchens

M & M Builders
GENERAL CONTRACTORS
773-1969 265-5392

11-8

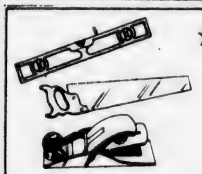

★On The Level★ CARPENTRY

- Remodeling—Repairs
- Finish Work –Rough
- Interior –Exterior
- Kitchen Cabinets
- Formica Counters

G.J. Penella
479-8842 [After 6:00]

FREE ESTIMATES

11-1

Hall For Hire

Weddings - showers - meetings - banquets. Elks Home, 1220 Hancock St., Quincy.

472-2223

T.F.

FREE

Pickup, delivery, estimates. We repair all makes of vacuums
SCISSORS SHARPENED
Regular 89¢
Pinking $1.25.
Electrolux Bags
14 pkg. $3.88 5 pkg. $1.33
Sales and Service

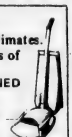

A & T VACUUM
25A Beale St., Wollaston
479-5066 T.F

Wollaston Burner Service 773-3443

OIL BURNER SERVICE & SALES for all of your heating needs. Burners cleaned, $24.50 and set at its top efficiency.

12-20

Cleaning Up

Dump truck will take it away. Clean yards, rubbish pick-up, wood hauled. Contractors inquiries welcome. Free estimates. Call Mike 963-3573.

11-1

Chair Caning

Call Trainor the Caner 472-1517

11-8

Larry's Home Repair

Interior - exterior painting, scroll ceilings, gutters, roof repairs, and property maintenance. 328-8735, 659-7471.

T.F.

Keys Made

Locksmith on Duty
GRANITE CITY HARDWARE
86 Washington St., Quincy
479-5454

T.F.

Hall For Rent

North Quincy K. of C. Building, 5 Hollis Ave. For information please call

328-0087

T.F.

HOME OWNERS RATES ARE LOWER: If you have a basic Homeowner's policy for $25,000 and are paying more than $110.00 a year, call 479-4242 at once. Rutstein Insurance Agency.

T.F.

Antique Appraisal

Phyllis Ruscitto Associates Antique Appraisal Service, estate insurance. References. Member N.A.D.A. Antiques purchased also. Please call 472-5509.

11-8

INDEX FOR CLASSIFIED

CHECK ONE

- Services
- For Sale
- Autos
- Boats
- For Rent
- Help Wanted
- Pets, Livestock
- Lost and Found
- Real Estate for Sale
- Real Estate Wanted
- Miscellaneous
- Work Wanted
- Antiques
- Coins and Stamps
- Rest Homes
- Instruction

The Quincy Sun

MAIL TO: QUINCY SUN, 1372 Hancock St., Quincy 02169
PAYABLE IN ADVANCE. Cash must accompany order

Enclosed is _____ for the following ad to run ___ times

COPY: _____

_____

_____

_____

Single Rate: $2.90 for one week, up to 20 words, 5¢ each additional word
Contract Rates: $2.75 per week, up to 20 words for three or more insertions of the same ad.
10 Consecutive issues $2.50 per week
No refund will be made at this contract rate in the event of cancellation.

Deadline: Tuesday, noon.
Please include your phone number in ad.

Political Advertisement Political Advertisement Political Advertisement Political Advertisement Political Advertisement

On Tuesday, November 6th,

you can bring an independent voice to Quincy government.

KOCH

Councillor-at-Large

EDUCATION
Northeastern University
North Quincy High School
Sacred Heart Elementary School

EMPLOYED
Kemper Insurance Co., Quincy

MARRIED
Former Nancy Kelly of Wollaston

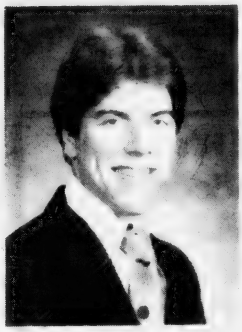

VOLUNTEER SERVICE
Koch Club Youth Activities
Koch Club Charitable Programs
Quincy Cancer Crusade
Muscular Dystrophy Association
Heart Fund Drive
Diabetes Bike-A-Thon
Kidney Foundation

An Independent Voice for the Future
Commited to Serving the People of Quincy

THE KOCH FAMILY
A TRADITION OF COMMUNITY SERVICE

A Registered Democrat With An Independent Voice For You

RICHARD J. KOCH, JR. 38 Whiton Ave. | X

Paid for by The Committee to Elect Richard J. Koch Jr.
Linda Bowes, Treasurer, 241 Newbury Avenue, North Quincy

Thomas Crane Public Library
40 Washington St.
Quincy, Ma. 02169

Constitu... ...y Winners -- Pages 16-17

The Quincy Sun

Vol. 12 No. 6 Thursday, November 8, 1979 15¢

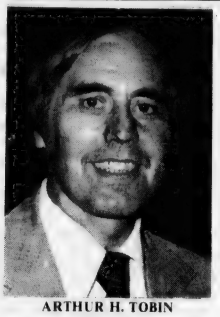

ARTHUR H. TOBIN
Mayor

Recount Possible

LaRaia Edges Koch, Tobin Easy Winner, McCauley, Toland Top

By TOM HENSHAW

Former Mayor Joseph J. LaRaia, bidding for a political comeback, barely made it as a city councillor at-large Tuesday by a 197-vote margin over newcomer Richard J. Koch Jr.

Koch said he would have to confer with his committee before he decided if he would ask for a recount.

But the big winner in the election could have been Francis X. McCauley, who topped the race for councillor at-large by a margin of nearly 3,000 votes.

He squeezed into the Council two years ago in an election that was so close it called for a recount.

Mayor Arthur H. Tobin won re-election to a second term handily over Abe M. Itkin, a hospital social worker, with 15,516 votes to 6,775.

Much of Itkin's vote apparently came from disgruntled city workers who have been upset with Tobin for his refusal to grant them new contracts after nearly two years of negotiations.

Patricia Toland, vice chairwoman of the School Committee, who was also a target of the unions' wrath, topped the School field as she was returned to a second four-year term with 14,585 votes.

The voter turnout for the election that produced few issues was 24,990, or 52.2 per cent of the 47,861 registered.

It was the smallest Quincy vote in recent years, below even the 52.7 per cent that cast ballots in 1969 when Robert C. Prebel ran against James R. McIntyre for mayor.

An expected close fight for the Ward 2 seat on the City Council between Daniel G. Raymondi and Kathleen O'Donnell failed to materialize as Raymondi retained his post by 3,346 to 1,704.

McCauley, a veteran politician who has held jobs as School Committeeman, ward councillor and councillor at-large and has said he probably will run for mayor someday, topped the at-large ticket with 14,931 votes.

Council President John J. Quinn finished second with 12,062.

LaRaia, running strongly in Wards 2 and 4, amassed 11,210 votes in his comeback bid.

But young Koch, son of Richard J. Koch Sr., the executive director of the Park Department, polled 11,013 votes in his first bid for public office.

Koch told The Sun he wasn't sure if he would ask for a recount.

"I don't know," he said. "I'll be talking to my committee about it. We'll probably make a decision in the next few days."

City employee unions, feuding with the Tobin administration over contracts, listed McCauley, Faherty and LaRaia as their favored candidate for councillor at-large and Anselmo for School Committee.

A Carolyn Donahue, frequently mentioned as a write-in candidate of the unions, gathered between 50 and 100 votes for mayor even though she was not on the ballot.

An inordinately large number of blank ballots in the council at-large and school committee races were attributed to LaRaia's hard core personal following and a union campaign for Anselmo. There were 15,218 blanks in the at-large race and 16,982 blanks for school committee.

Indications were that many voters cast "bullets", or single votes out of a possible three, for the two candidates.

Union flyers had called for a bullet vote for Anselmo.

The closest fight among the ward council races was between Joanne Condon and Michael J. Kelly in Ward 6.

Condon won, 2,187 to 1,651, for a second two-year term on the Council. Kelly ran against Condon two years ago but lost out in the preliminary election.

All three incumbents were returned to the School Committee.

Toland topped the ticket with 14,585 votes, followed by Christopher Kennedy with 14,206 and Francis Anselmo with 13,620.

Election Chart Page 11

Challengers Patrick H. Conroy and John H. McDuff trailed badly with 9,235 and 6,287 votes respectively.

In other ward councillor races:

Leo J. Kelly easily triumphed over David MacMillan in Ward 1 by a 2,741 to 1,513 margin.

John J. Lydon Jr. turned back a challenge from Gerald V. Nobile by 2,726 votes to 1,256.

James A. Sheets in Ward 4 and Stephen J. McGrath in Ward 5 were unopposed.

McCauley was the top vote-getter in four of the city's six wards and finished a strong second in the other two.

He captured his home Ward 1 with a total of 3,219 votes to 2,031 for runner-up Quinn. He also took Ward 2, 3 and 5 and finished second to LaRaia by 23 votes in Ward 4.

Koch was the big vote getter in Ward 6 with 2,239.

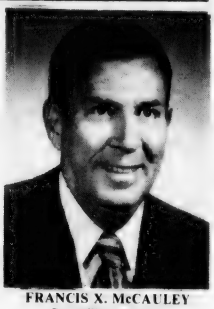

FRANCIS X. McCAULEY
Councillor-at-Large

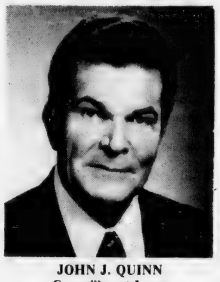

JOHN J. QUINN
Councillor-at-Large

JOSEPH J. LA RAIA
Councillor-at-Large

JOANNE CONDON
Ward 6 Councillor

PATRICIA M. TOLAND
School Committee

FRANK ANSELMO
School Committee

CHRISTOPHER F. KENNEDY
School Committee

LEO J. KELLY
Ward 1 Councillor

DANIEL G. RAYMONDI
Ward 2 Councillor

JOHN J. LYDON
Ward 3 Councillor

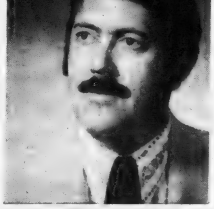

JAMES A. SHEETS
Ward 4 Councillor

STEPHEN McGRATH
Ward 5 Councillor

The Quincy Sun

USPS 453-060
Published weekly on Thursday by
The Quincy Sun Publishing Company
1372 Hancock St., Quincy, Massachusetts 02169
Publisher and Editor
Henry W. Bosworth, Jr.

15¢ Per Copy - $6.50 Per Year - Out of State $8.50 Per Year
Telephone: 471-3100
Second-Class Postage Paid at Boston, Mass.
MEMBER NEW ENGLAND PRESS ASSOCIATION

The Quincy Sun assumes no financial responsibility for typographical errors in advertisements but will reprint that part of an advertisement in which the typographical error occurs.

No Stores Open Before 1 P.M. Veteran's Day

Monday, Nov. 12, Veteran's Day, will be either a full holiday or a partial one - depending on what time it is.

According to the South Shore Chamber of Commerce, Sunday laws are in effect until 1 p.m. No retail stores or other businesses can open before then, except those exempted from Sunday Laws. Most banks will be closed.

Since Veteran's Day is a full state-wide holiday, state and city offices will be closed all day. There will be no mail deliveries on Monday.

City Wide Parents Council Meeting

The Quincy City Wide Parents Council was scheduled to hold its first meeting Wednesday, Nov. 7, at 7:30 p.m. at the Heritage Room, The Quincy Service Support Center, 100 Brooks Ave.

A QEA representative and a School Committee member were to relate information regarding the Teacher's Contract Negotiations.

If you think you have a legal problem...
know your legal rights and responsibilities.

Information and counsel for your important decisions at affordable prices.

Full time South Shore lawyers providing services at convenient locations in Quincy, Hingham, and Plymouth.

Available Saturdays and evenings.

Your problem may be resolved by a $15 consultation alone.

DAVID L. DRAY & ASSOCIATES, P.C.
SOUTH SHORE LEGAL CLINIC
Hingham 749-7707 · Quincy 479-8850 · Plymouth 747-2080

Bellotti Keynote Speaker

Veteran's Day Parade Ceremonies Sunday

Atty. Gen. Francis X. Bellotti, a Navy veteran of World War II, will deliver the Veterans Day address in Quincy on Sunday, Nov. 11, at 11 a.m. at ceremonies in front of the Adams Academy building.

The parade will step off on Water St. at 10:30 a.m., headed by Chief Marshal Irving Isaacson, commander of the Quincy Veterans Council, and move down Quincy Ave. and Hancock St. to Adams Academy.

In case of inclement weather, the ceremonies will be held in the Quincy High School auditorium. Official instructions will be broadcast on WJDA.

The reviewing stand will be in front of the Masonic Temple on Hancock St.

Rev. Frank Bauer of Wollaston Lutheran Church will give the invocation; parade chairman John Gillis will introduce guests; Commander Isaacson will extend the welcome and Mayor Arthur H. Tobin the greetings from the city.

Following Atty. Gen. Bellotti's address, wreaths will be placed at all memorials.

Rev. John McMahon of St. Mary's Church will offer the prayer; the Caddy Detachment of the Marine Corps League will fire the volley; and 215th Army Band of the National Guard will sound taps.

The national anthem will be played by the same band after which Rabbi Jacob Mann of Congregation Beth Israel will deliver the benediction and the line of march will be reformed by Officer of the Day Thomas McDonald, past commander of the QVC.

The parade roster includes:

Chief Marshal Irving Isaacson, commander of the QVC, and his aides, James Lynch, senior vice commander, and John M. Gillis, junior vice commander, both of the QVC.

FRANCIS BELLOTTI

Co-chairmen Joseph P. McDonough, Kenneth Taft, Lawrence S. Butler, Lawrence J. Perette, Adjutant William Reeve and Arthur G. McLean, all past commanders of the QVC.

Officer of the Day Thomas McDonald, Asst. Officer of the Day Henry J. Williams, Asst. Sgt. at Arms Ralph Paull; aides to invited guests, Thomas Hurlebaus, Joseph Callahan and Richard J. Koch.

Aides de camp to the speaker of the day will be Leo P. Cardarelli, William S. Ash, Joseph Sullivan, Lawrence J. Perette, Roger Whitcomb and Lawrence Carnali.

Members of the staff include Commanders Henry J. Williams of the Bryan VFW Post, Warren J. Demers of the Quincy Legion Post, Lawrence T. Visco of the Morrisette Legion Post; Michael T. Larkin of the Wollaston Legion Post, D. Paul Shaw of the Houghs Neck Legion Post.

John H. Nickerson of the Nickerson Legion Post, John G. Ward of the Cavanagh Chapter, DAV, Thomas C. Mills of the Quincy Amvets Post, Robert J. Ellis of Quincy Barracks, World War I Veterans; Jason Stone of the Jewish War Veterans; David Dunderdale of the Caddy Detachment, MCL.

The staff will also have honorary representation for the Paul J. Revere Post, GAR; and the Boyd Camp of United Spanish War Veterans.

The parade formation will include:

The Quincy Police colors; the QVC colors, carried by the Caddy Detachment, MCL; Commander Isaacson, Senior Vice Commander Lynch, Junior Vice Commander Gillis, the 215th Army Band, Chairman Gillis and staff, Atty. Gen. Bellotti, and national, state, county and city officials.

The First Division will be marshalled by Lawrence Carnali, graves registration officer of the QVC, with Henry Williams, past commander of the QVC as adjutant.

The division includes the North Quincy High School Band, the past commanders of the QVC, gold star mothers, World War I veterans, World War I Barracks, U.S. Marine Corps Reserve, Massachusetts National Guard and the Quincy High School Band.

The Second Division will be marshalled by Paul W. O'Neill, past commander of the QVC, with Lawrence Perette, also a past commander, as adjutant.

The division includes the Waverly VFW Band, the GAR and USVW colors, carried by the Bryan VFW Post; the Bryan Post and auxiliary with junior girls; Houghs Neck Legion Post and auxiliary; Quincy Legion Post and auxiliary; Morrisette Legion Post and auxiliary.

Also the Waltham Legion band; Wollaston Legion Post and auxiliary; Nickerson Legion Post and auxiliary; Quincy DAV chapter; Quincy Amvets Post; Quincy Jewish War Veterans; and the Caddy Detachment, MCL.

The Third Division will be marshalled by Roger Whitcomb, past commander of Quincy Amvets; with Frederick Dwelly, past commander of the Quincy Legion Post, as adjutant; and includes the Renegade Drum and Bugle Corps, the Quincy schools' Air Force Junior ROTC cadets; and the Boy Scouts and Cub Scouts.

SPECIAL
1¼ lb LIVE
LOBSTERS
THIS WEEK
ONLY
THURS–FRI–SAT
Nov 8–Nov 9–Nov 10

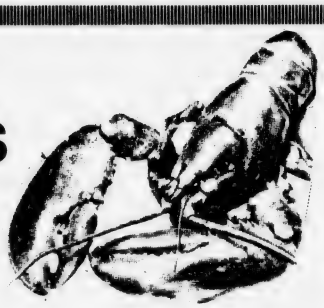

$2.79 lb
STEAMERS

THIS IS THE LAST WEEK
LOBSTER SEASON AT IT'S END
TAKE ADVANTAGE OF
LOW PRICES NOW!!

Fresh Fish Daily • Live Lobster • Haddock
Cod • Swordfish • Scallops

HOURS:
TUES. - SAT. 9-7
CLOSED
SUN. & MON.

QUINCY LOBSTER
227 Parking Way,
Quincy 472-1230

TAKE OUT
SERVICE
Avoid Waiting
Call Ahead

Your vision is your most valuable sense.
Use it well.

Second Sight

~~the eyeglass gallery~~

Designer Frames and Contact Lenses

C. Speranzo
Reg. Optician

The Granite Chip Bldg.
184 Willard St.,
Quincy
Tel. 773-1178

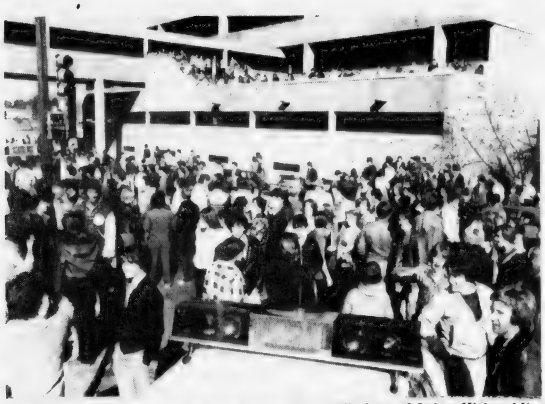

SCHOOL'S OUT for several hundred students who walked out of Quincy High and Vo-Tech last week in support of their teachers. Most students returned to school for afternoon classes. *(Quincy Sun Photo by Steve Grochowski)*

MAKING A POINT with several hundred high school students is Mayor Arthur Tobin, who tells the youths why he won't approve a pay raise for Quincy teachers. Also present to help quell the student walkout were Quincy High Principal Lloyd Hill and School Supt. Dr. Lawrence Creedon.

(Quincy Sun Photos by Jonathan Burak)

Over 90 Out

Nurses' 'Sickout' Cuts Services At Hospital

By BERNIE O'DONNELL

Quincy City Hospital director Anthony DeFalco was preparing to further cut back services at the hospital Tuesday night amid rumors the nurses' sick-out there would go into a second day.

Elective surgery at the hospital would be cancelled, emergency cases would be diverted to other hospitals and doctors would be encouraged to send patients home earlier than previously planned if deemed safe, DeFalco said.

Over 90 registered nurses had called in sick by mid-Tuesday, DeFalco said. The hospital employs about 240 nurses, split among three daily shifts.

On an average day, six to eight nurses call in sick, DeFalco said. The Election Day absences were "obviously" a protest against lack of progress in contract negotiations between the registered nurses' union and the city, DeFalco said.

But Pauline Kennedy of Weymouth, chairwoman of the nurses' union bargaining committee, said that no sick-out had been sanctioned by the union.

At a Monday night meeting with the nurses, she said, she discussed the city's latest salary proposal—no retroactive raise for the 1978-79 year, a $200 increase as of Jan. 1, 1980 and another $200 increase as of April 1, 1980. No job action was voted on by the nurses, she said.

The nurses at the hospital, like members of most other city unions, have been working without a contract since July of 1978.

"Morale has been very low," she said. "A lot of them are really disgusted with how negotiations have been handled by the city."

The Quincy City Hospital group is the only local represented by the Massachusetts Nurses Association to be without a contract for such a long period of time, she said.

"We just don't seem to be getting anywhere," she added. "People are understaffed, overworked, people are getting very tired. But nobody seems to be concerned, at least at the mayor's level and the people we negotiate with."

It's unfortunate that these things have to happen," she said of Tuesday's absences. "But people can't wait forever."

The situation has led many nurses at QCH to look for work elsewhere, she said, and five nurses have resigned in the last week.

The hospital also employs about 100 Licensed Practical Nurses (LPN's) who showed a much better health record on Tuesday and apparently were not involved in the protest, DeFalco added. The LPN's are represented by a different union.

According to rumors around the hospital Tuesday, the sick-out, which began at 6:30 that morning, would continue for 48 hours, DeFalco said.

"I don't know that for certain as yet, but we are preparing for that possibility," he said.

DeFalco seemed as much in the dark as anyone concerning the nurses' plans for Wednesday. Several attempts at arranging a meeting with Mrs. Kennedy had fallen through, he said.

A skeleton staff—including some nurses held over from the evening shift and others called in from off-duty, was able to keep the hospital functioning through Tuesday, DeFalco said. However, such a skeleton staff could not function indefinitely, he said.

Mayor Arthur Tobin commented, tongue in cheek, "first of all we're trying to identify the epidemic and find out what kind of flu it is."

"I understand that two of the nurses got sick at the hospital. They reported to their stations and got sick. We'll have to check those stations to see if it's anything contagious."

On a serious note, the mayor added, "We're concerned for the patient care at the hospital." The hospital problems may cut short a planned trip to Washington Wednesday to discuss UDAG funding for downtown redevelopment, Tobin said.

Grand Opening

THE EAST BRAINTREE BANKING CENTRE

372 QUINCY AVENUE, BRAINTREE

JOIN THE CELEBRATION!

JOIN THE HOMECOMING!

An Old Friend in Town With a New Office . . .

of the WEYMOUTH SAVINGS BANK

. . . First Chartered in 1833 as the Weymouth & Braintree Institution for Savings, We Have Always Been A Part of the Braintree Community . . .

Now We Can Serve You Better With Our New East Braintree Banking Centre Office

Excellent New Banking Location

3 Drive-Up Windows—
1 Walk-Up Window

HOURS:

DRIVE-UP/WALK-UP	
Mon - Fri	8:30 a.m. - 6 p.m.
Tues	8:30 a.m. - 7 p.m.
LOBBY	
Mon - Fri	10 a.m. - 5 p.m.
Tues Eve	6 p.m. - 7 p.m.
Sat	9 a.m. - 1 p.m.

FREE GIFTS FOR EVERYONE

GIFTS FOR THE KIDDIES - BALLOONS

FREE: Currier & Ives Tray or Coaster Set with $100 Deposit

FREE: Blanket or Hand Painted Ceramic Bank with $300 Deposit

FREE: American Heritage Dictionary or "Two Forts to Destiny" - A History of the South Shore, with $1,000 or more Deposit

Now Accounts Excluded
One Free Gift Per Account
While Supply Lasts

East Braintree Banking Centre Only

wey-bank
WEYMOUTH SAVINGS BANK

843-3008 337-2700

PRESCRIPTION PRICES AND SERVICE

Are you tired of waiting in line at the chain drug store? Are you tired of poor service from the chain pharmacist? Why not come in or call us at Sher Drug of Quincy. We are a small drugstore that is BIG ON SERVICE and our prices are the same or less than the discount drugstore.

GIVE US A TRY!

Senior Citizens 10% Discount

"Where Prescriptions Cost Less"

SHER DRUG

33 WASHINGTON STREET

472-5800 QUINCY SQUARE OPEN 7 DAYS

WELCOME--Bernadette M. O'Brien, 18, daughter of Mr. and Mrs. John J. O'Brien of Holbrook Rd., North Quincy, is welcomed to Northeastern University by Mary A. Zammitti, an assistant dean of admissions, during freshman orientation week. Miss O'Brien has enrolled in the College of Education. A 1979 graduate of North Quincy High School, she was a member of the high school band, president of the health career club and the pride committee. Her father is a graduate ofthe College of Business Administration in 1951.

Today's Women

Creedon, Toland Speakers

LWV Plans Program On Quincy Public Schools

The Quincy League of Women Voters will focus on the city's public schools at its meeting Tuesday, Nov. 13, at 7:30 p.m. at the home of Ruth Paven, 40 Wollaston Ave., Wollaston.

School Supt. Dr. Lawrence P. Creedon and Vice Chairwoman Patricia Toland of the School Committee will address themselves to the problems that confront the school system.

The program will focus on five factors that impact education: the size and makeup of the community, the budget, the professional staff, administrative philosophy, and legal mandates.

The program is part of the League's year-long focus on Quincy, its people and its institutions. The public is invited to attend the Nov. 13 meeting.

Elizabeth Moltrup Delegate To White House Conference

Elizabeth Moltrup, a counselor at the Quincy office of the Massachusetts Rehabilitation Commission, is an alternate delegate to the first White House Conference on Library and Information Services Nov. 15-19 in Washington, D.C.

Nineteen Massachusetts delegates will attend the conference, which is aimed at voicing concerns for the future of public libraries in filling the informational, recreational and educational needs of the public.

Paula Burke Graduates Jet Mechanics Course

Airman Paula J. Burke, daughter of Mr. and Mrs. Donald J. Burke of 24 Joseph St., Houghs Neck, has graduated from the U.S. Air Force jet engine mechanics course at Chanute Aire Force Base, Rantoul, Ill.

Graduates of the course earn credits toward an associate degree in applied science through the Community College of the Air Force.

Airman Burke learned how to inspect and repair turbojet and gas turbine engines. She is being assigned to Williams Air Force Base, Ariz., for duty with a unit of the Air Training Command.

A 1976 graduate of Quincy High School, she earned an associate degree in 1979 from Cape Cod Community College, Barnstable, Mass.

Legal Secretaries Collecting Books For Inmates

The Norfolk County Legal Secretaries Association is collecting books for inmates at Walpole and Norfolk state prisons as a special Christmas project.

Jean Pittman, project chairman, asks local residents, as well as members of the organization, to donate any excess books they may have.

There will be a depository box at the Liggett-Rexall drug store, Washington St., Norwood.

Members are urged to bring the books to the November meeting.

For further information contact Jean Pittman at 769-2606.

Three Residents On Wheaton College Dean's List

Three Quincy residents have been named to the annual dean's list at Wheaton College, Norton.

The residents are Lori Jean Prince, daughter of Mr. and Mrs. Thomas Prince, of 35 Minahan's Ln.; Mary Ann Gallagher, daughter of Mr. and Mrs. Harold Gallagher, of 28 Kendall St.; and Coleen Patricia Cheney, daughter of Mr. and Mrs. John J. Cheney, Jr., of 95 Viden Rd.

Elaine Galvin At Simmons

Elaine Galvin, daughter of Mr. and Mrs. Arthur Galvin of Quincy, is a student at Simmons College, Boston. She is a graduate of Archbishop Williams High School.

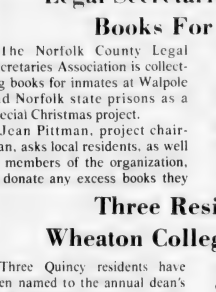

DEBORAH PANOFF

Deborah Panoff United Way 'Loaned Executive'

Quincy resident Deborah Panoff is participating in the 1979 campaign of the United Way of Massachusetts Bay as a loaned executive from New England Merchants National Bank, Boston.

Miss Panoff, employed in the bank's purchasing department, is working full time for the United Way during the three month campaign which continues through November.

She says that working for the United Way she has learned that monies contributed go where they should go ... to people who need it.

Miss Panoff is a graduate of North Quincy High School and Wheaton College, magna cum laude, with departmental honors in English.

Ninety men and women from Greater Boston firms are participating in the loaned executive program.

Goal of this year's United Way campaign is to raise $21 million benefitting 162 human care agencies.

Fitness! Trimness!
MAKE THEM YOURS AT OBIE'S . . .

New Included!
Our New Dance Exercise Classes

Shape and condition in our extra-large exercise area using the most modern equipment and receive personal instruction from our professional technicians. To relax and revitalize, luxuriate in our stimulating whirlpool, Finnish sauna and beautifying steam room. Shower and dress in privacy. Also included in the program is diet and nutritional guidance and group slimnastics.

Must be 17 years or older.

Women's Only Special
8 WEEKS FOR ONLY $25
ENROLL Now - Limited Offer

With This Ad Only
Men's Special Also Available

Obie's Fitness Center, Inc.
11 Revere Road, Quincy
Near MBTA Line - Opposite Sears
VISA OPEN 7 DAYS 5 NIGHTS 773-0996 master charge

PERM & GO
THE NEW NOW LOOK!
as designed by
ANTHONY'S top Ten Stylists according to the new Concave Cutting Technique
PERM $25.00 Complete
Our Regular $45.00 Value
Anthony's
1647 Hancock Street, Quincy
773-4334 472-9123

Help keep Red Cross ready.

Mister Donut
THE Man To See ...
You have the function or meeting
We have the donuts, coffee at discount rates.
399 Sea Street
479-9757
MULTIFOODS

A little bit of practical Victoriana for your home-

With winter just ahead, what is more practical than a working oil lamp?

Despite all the hard work of public utility companies to keep electric service flowing without interruption, nature at times conspires by the use of wind and sleet to knock out lights.

The most practical item for emergency lighting under such circumstances is an old fashioned oil lamp. Oil lamps can be a thing of beauty for your home--just as they were during the Victorian period.

The Quincy Cooperative Bank is now offering oil lamps of unique and unusual beauty for your home. Whether in use or not, these lamps will enhance the decor of your home. The bases are custom created for us by New England Potters Guild, Inc., the same folks who brought you the unusually beautiful flower pots when our bank offered these promotional items some months ago.

Come in and see our lamps with their pretty pottery bases. Pick the color and form you like best for your home. The deal is very simple: *deposit $200 or more into a New or Existing savings account and you can buy a lamp for $5.00. (Only one lamp per account) This regular $25.00 value is a unusual offering with both practicality and beauty. (We have scented oil available, too, at $2.00 a bottle.)

THIS OFFER IS GOOD WHILE SUPPLIES LAST.

*NOW accounts are not included in this promotion.

quincy cooperative bank

Main Office: 1259 Hancock Street
Quincy, Massachusetts 02169 • (617)479-6600
Branches: 280 Grove Street, Braintree;
Route 3A, Cohasset; Routes 53 & 139, Hanover;
1000 Southern Artery, Quincy.

MARRIED -- Mr. and Mrs. Forest L. Mason III were married recently at Star of the Sea Church, Squantum. The bride is the former Susan E. Shea, daughter of Mr. and Mrs. William F. Shea, of 16 Ocean St., North Quincy. A graduate of North Quincy High School and Aquinas Junior College with an associates degree in scretarial science, she is employed by Charles D. Sheehy, South Boston. The bridegroom, son of Mr. and Mrs. Forest L. Mason II, of 18 Earl St., Wollaston, is a graduate of Franklin Institute with an associates degree. He is employed by Hancock Exxon as a mechanic. Following a wedding trip to the Poconos, the newlyweds are living in Quincy.

[McIntire's Studio]

MARRIED -- Mr. and Mrs. Richard J. Massey were married recently at St. John's Church, Quincy. The bride is the former Maria Cirillo, daughter of Mr. and Mrs. George Cirillo, of 55 Faxon Park Rd., Quincy Center. She is a graduate of Quincy High School. The bridegroom, son of Mrs. Bertha Massey, of 12 Hanna St., Quincy Point, and the late Mr. Richard Massey, is also a graduate of Quincy High School. The newlyweds are living in North Quincy.

[Ross of Randolph]

MARRIED -- Mr. and Mrs. Domenic W. DeAngelo were married recently at St. John's Church, Quincy. The bride is the former Lisa C. DuPuis, daughter of Mr. and Mrs. Russell F. DuPuis, Sr., of 218 Independence Ave., South Quincy. A graduate of Quincy High School, she is employed by Bradlee's, Braintree. The bridegroom, son of Mr. and Mrs. John E. DeAngelo, of 279 Newport Ave., Wollaston, is a graduate of Archbishop Williams High School and Worcester Polytechnical Institute with a B.S. degree in engineering. He is a design engineer at Bergen Paterson Pipe Support Corp., Woburn. Following a wedding trip to San Francisco, Hawaii and Las Vegas, the newlyweds are living in Quincy.

[McIntire's Studio]

Christmas Fare At Bethany Church

A "Christmas Fare" featuring baked goods, hand-made articles and gifts will be held Friday and Saturday at Bethany Congregational Church, corner of Coddington and Spear Sts.

"Fare" hours will be 7:30 - 9:30 p.m. Nov. 9; and 9:30 a.m. to 3 p.m. Nov. 10, with a snack bar 10 - 11:30 a.m., and luncheon 11:30 a.m. to 1 p.m.

Doris Allen and Barbara Carr are in charge of the luncheon.

Other items for sale will be candy, cookies and honey from Rev. John D. Banks Bethany bees.

There will also be a serendipity table and children's corner.

Chairmen are Mrs. Jane McLain and Mrs. Helen Coats; with Mary Lou Glaman, decorations chairman.

Mr., Mrs. Howard Daley Parents of Daughter

Mr. and Mrs. Howard S. Daley of 101 Arthur St., Braintree, formerly of Quincy, are the parents of a daughter, Lisa Marie, their second child, born Sept. 25 at Quincy City Hospital.

The Daley's also have another daughter, Kerri Ann, age 3.

Grandparents are Mrs. Hilma Anderson of 125 GRanite St., Quincy, and Mrs. Edyth Daley of 780 Southern Artery, Quincy.

Christmas Decorations Topic For Wollaston Garden Club

Mrs. Stephen J. Bianchi of Scituate will discuss "Christmas Decorations" at a Wollaston Garden Club meeting Thursday, Nov. 15, at 1 p.m. in the Wollaston Congregational Church social hall.

Mrs. Bianchi will discuss the Christmas tree as a universal holiday symbol, and how to make Christmas ornaments and other decorations.

A coffee hour will begin the activities, and Mrs. Horace Rolfs will preside at the business meeting. Mrs. Norman MacLean is program chairman.

Hostesses will be members of the executive board. Mrs. Stanley Henderson will be in charge of flower arrangements.

Members are invited to bring guests.

Blessed Sacrament Sodality Bazaar

Our Lady's Sodality of Most Blessed Sacrament Church is sponsoring its annual bazaar Nov. 9, 10 a.m. to 8 p.m. at St. Thomas Aquinas Hall, Darrow St., Quincy.

Lunch and dinner will be served. There will be a variety of tables with old and new items, crafts, and baked goods.

Christ Church Women's Guild To See Travel Slides

E. Lester Clark will present travel slides and a talk at a meeting of the Women's Guild of Christ Church today (Thursday) at noon in the lower parish hall.

Mrs. Roberta Shaw will be the speaker at the guild's United Thank Offering program Nov. 29, also at noon in the lower parish hall.

North Quincy Seniors To Hold Whist Party

The North Quincy Senior Citizens Club will hold a whist party Thursday, Nov. 8, at Atlantic Methodist Church, 50 East Squantum St., North Quincy. Refreshments will be served at 12:30 p.m., with whist at 1 p.m. The public is invited.

THE MONEY SAVER
Chicken Cook Book $1.79 PLUS 9¢ TAX
DELIVERED TO YOUR HOME
WOLLASTON SALES
P.O. BOX 135 WOLLASTON, MA. 02170

INSTANT COLOR
PASSPORT PHOTOS
McIntire's Studio
679 Hancock St., Wollaston
Closed Monday Tel: 479-6888

LEARN TO BE A HAIRSTYLIST AT
QUINCY BEAUTY ACADEMY
NATIONALLY ACCREDITED
30 FRANKLIN ST. 471-1440
- CO-ED
- STATE LICENSED
- UNISEX STYLING
- PLACEMENT ASSISTANCE FOR GRADUATES
- STUDENT FINANCIAL ASSISTANCE AND BASIC EDUCATIONAL GRANTS AVAILABLE
- DAY, EVENING AND PART TIME CLASSES
- NATIONALLY ACCREDITED BY THE COSMETOLOGY ACCREDITING COMMISSION
- APPROVED FOR VETERAN TRAINING

Call for free brochure

MARRIED -- Mr. and Mrs. Thomas A. Fox were married recently at Most Blessed Sacrament Church, Houghs Neck. The bride is the former Lynn P. Hodges, daughter of Mr. and Mrs. Frederick A. Jackson, of 809 Sea St., Quincy. A graduate of Quincy High School, she is a senior clerk for the Board of Assessors, Quincy. The bridegroom, som of Mr. and Mrs. Harry A. Fox, of Hyde Park, is a graduate of Dorchester High School. He is a cabinet maker for the Frank B. Curry Co., Boston. The newly weds are living in Weymouth.

ENGAGED -- Mr. and Mrs. Herbert M. Cantwell of 141 Theodore Parker Rd., West Roxbury, announce the engagement of their daughter, Norah Ann, to Daniel J. Blaney, son of Mr. Daniel J. Blaney of 16 Prospect Ave., Wollaston, and the late Mrs. Ellen Blaney. Miss Cantwell, a graduate of Ursuline Academy and U.Mass-Boston with a B.A. degree, is employed by the Department of the State Auditor. Mr. Blaney, a graduate of North Quincy High School and Bentley College with a B.S. degree, is also employed by the Department of the State Auditor. An Aug. 2, 1980 wedding is planned.

[Miller Studio]

MARRIED -- Mr. and Mrs. Stephen E. Goldman were married recently at Temple Beth El, Quincy. The bride is the former Sally Ann Rickson, daughter of Mr. and Mrs. Kenneth B. Rickson, of Quincy. A graduate of Bentley College, she is employed at the Randolph Tennis Center. The bridegroom, son of Dr. and Mrs. Joseph Goldman of Milton, is owner and head pro at the Randolph Tennis Center. Following a wedding trip to Nantucket, the newly weds are living in Braintree.

[Miller Studio]

Crittenden Bazaar Set For Neighborhood Club

The annual bazaar of the Quincy-Braintree Circle of the Florence Crittenden League will be held Thursday, Nov. 15, from 11 a.m. to 3 p.m. at the Neighborhood Club.

Dorothy Knutson is general chairman.

In charge of the tables are: Marion Wall, Bunny Robbie, Betty Oliphant, Hazel Drown, food and candy; Phyllis Parking, Evelyn Tait, Chinese imports; Maxine Smith, Anne Quintiliani, white elephant.

Ardis MacBride, Hilda Fratus, Lena Corsini, sewing and knitting; Dorothy Knutson, Mary Druckermiller, Dorothy Backman, Elinor Sargent, country store.

Marietta Porter is in charge of luncheon arrangements; Ruth Powell the special patchwork quilt; and Joan Roche the coffee cart.

Proceeds of the bazaar will go to Crittenden Hastings House in Brighton.

'Mrs. Nobody' Feature Of Women's Club Meeting

Mrs. Louise Morse will present a program entitled "Mrs. Nobody Goes Somewhere" Tuesday, Nov. 13, at 2 p.m. at the Quincy Women's Clubhouse, 148 Presidents Lane.

Mrs. Robert C. Welch will preside at the business meeting.

Members of the Garden and Conservation Committee will host the meeting, with Mrs. William Lutes, chairman, assisted by Mrs. Theodore Buker, Mrs. William J. Duane, Mrs. Richard W. Forrest, Mrs. James Greenhalgh, Mrs. Alan C. Heath, Mrs. Charles Hodgkins, Mrs. John Kelley, Mrs. Lemuel Kirkpatrick, Mrs. H. Dexter Ladd, Mrs. Charles LeVine, Mrs. Edgar Mills-Price, Mrs. Carl Oberg, Mrs. Arthur Peterson and Mrs. G. Leland Stevens.

Mrs. Madelyn Faunce, Mrs. Albert Grahn, Mrs. Arthur Shattuck and Mrs. Elwood C. Sprague will pour at the coffee hour preceding the meeting.

The Literature Committee will have a boutique table with Mrs. W. Robert Kilbourn, chairman.

Catholic Women's Club Plans Pre-Thanksgiving Dinner

The Catholic Women's Club of Squantum will hold a pre-Thanksgiving turkey dinner Thursday, Nov. 15 at 7:30 p.m. in St. Ann's Parish Dance Nov. 10

St. Ann's Church in Wollaston will hold its monthly dance on Saturday, Nov. 10 at the school hall, 1 St. Ann's Rd.

The dance, featuring the Sean Roach Showband, will be held from 8:30 p.m. to 12:30 a.m. Refreshments will be available.

St. Ann's will sponsor a dance on the second Saturday of each month.

Seniors Holding Christmas Fair

Heritage Senior Citizens will hold their Christmas Fair today (Thursday) starting at 10 a.m. at St. Chrysostom's Church, Hancock and Linden Sts., Wollaston. Luncheon will be served.

Maryhall, Star of the Sea Church.

Families are invited to attend. Tickets may be obtained from Ruth Connolly, president, 91 Mayflower Rd., Squantum, or from members of the Executive Board.

NOVEMBER SPECIAL
SHEAR EXCITEMENT
FROSTING
$20.00 incl. haircut & blow dry
appointments required
305 NEWPORT AVE.
[Across from Wollaston MBTA]
479-0110 479-9795

Derringer
The Florist
389 Hancock St.
Quincy
328-3959
Since 1900

WEDDINGS
SOCIALS
It's not too early to reserve for Christmas
Quincy Sons of Italy
Complete Wedding Package Plans
The Golden Lion Suite has seating up to 300
Plus a room for the Bride
For Reservations
Call 773-1295 Anytime
Social Center
120 QUARRY ST. QUINCY
SMALL HALL NOW AVAILABLE
For Mon., Tues. and Wed. -- Days or Nights
Special Functions - Bridal Showers
Business Meetings - Luncheon Meetings
Clubs, Organizations, Private Meetings.
Call or Write for our new brochure

Be Good To Yourself...
with a new
FALL WARDROBE
from
Eileen's Special Sizes
14½ to 32½, 36 to 52
We specialize in the latest Half-Size Fashions at budget prices
DRESSES • BLOUSES • SLEEPWEAR
SKIRTS • SLACKS • PANTSUITS •
SWEATERS • VESTS • HANDBAGS •
LOUNGERS and GOWNS
Latest Fall Fashions Arriving Daily
EXQUISITE FORM
Bras and Controllers
32B - 52E and 1x to 8x
Layaway now for the Holiday Season
master charge VISA
Quincy's only store specializing in Half-Sizes
1342 Hancock St., Quincy 479-7870
LAY AWAY
1 minute from MBTA - Across from City Hall
Open 9:30 to 6, Thurs., and Fri. 'til 9
GIFT WRAP

Colonial Bakery
and
Coffee Shop
472-9124
301 Newport Ave., Wollaston
[Across from the MBTA Station]
NO ADDITIVES or PRESERVATIVES used in any of our pastries
Specializing in
* Cookies
* Birthday cakes $4.50 & Up
* 3 tiered wedding cakes $37.50 & Up
We Cater To Caterers

ELECTROLYSIS
UNWANTED HAIR PERMANENTLY REMOVED
Face, Eyebrows, Body, Legs, Hairline
Dolores MacMillan, R.E.
680 Hancock St., Wollaston
Office hours by appointment
Complimentary consultation available
471-9500 or 471-0214

St. Mary's To Hold Christmas Bazaar

Santa Claus, an auction sale and cash prizes of up to $1,000 will be featured at the annual Christmas Bazaar of St. Mary's Church Friday, Saturday and Sunday.

Hours for the bazaar will be 11 a.m. to 10 p.m. Friday and Saturday; and 9 a.m. to 4 p.m. Sunday.

The auction sale will be held Saturday at 10:30 a.m., Santa Claus will arrive at 2 p.m., and a chicken dinner will be served 5:30 - 7:30 p.m.

A continental breakfast will be served 9 a.m. to 1 p.m. Sunday, and cash prizes of up to $1,000 will be awarded at 4 p.m.

Other parish events are: a dance with Noel Henry & His Irish Band, Friday, Nov. 9 at 8 p.m. at Freeport Hall, Dorchester; and a "Las Vegas Nite", Friday, Nov. 23, 7:30 p.m. to midnight.

A Charismatic Mass is held every Monday at 8 p.m., and a special Charismatic Mass and Healing Service by Father John Lazanski will be held Friday, Nov. 30, at 8 p.m.

A Holly Dance, sponsored by St. Mary's School Guild, will be held Dec. 1, at 8 p.m. at Mullarkey Hall.

Quincy P M Division To Meet Nov. 13

The evening division of the Quincy Women's Club will meet Tuesday, Nov. 13 at 8 p.m. at the Club House, 148 Presidents Lane.

Miss Charlotte Senter, president, will introduce the speaker, Richard Chase of Morgan Memorial Goodwill Industries. He will present a program 'It's In The Bag'. Miss M. Louise Dinegan and Miss Dorothy Newton will be the hostesses.

Squantum Fall Social

The Squantum Community Association will hold its sixth annual fall social tomorrow (Friday) at the Nickerson Legion Post with cocktails at 7 p.m. and dancing from 8 p.m. to midnight. A buffet will be served.

LIFE-SAVING TECHNIQUES of cardio-pulmonary resuscitation (CPR) are demonstrated on a mannequin at a health fair sponsored by the Merrymount School PTO. Giving the demonstration is Vincent Sullivan, (second left) coordinator of science for Quincy Public Schools. Looking on are Merrymount parents Joseph Horn, PTO president Roseann Flavin, Joann Potter and Mr. and Mrs. Joseph Barrett.
(Quincy Sun Photo by Steve Grochowski)

'Hobo Fair' At Memorial Congregational Church Saturday

The Women's Union of Memorial Congregational Church, 65 Newbury Ave., will sponsor its annual church fair, this year entitled "Hobo Fair", Saturday, Nov. 10, 10 a.m. to 8 p.m.

In charge of different fair items are: Washington group, knitted items, lap robes, novelties, "This 'n That", "Dollar Delights"; Dolly Madison group, Christmas decorations, gifts, toys, plants, wood work items, knives; Doris Oborg, Doris Johnson, candy; Doris Oborg, children's table; Doris Smith, Ruth Cook, white elephant table; Betsy Ross group, food table; The Wilkinson's, all day snack bar.

The Dolly Madison group will serve a turkey dinner. For reservations, call Gwen MacLeod, 328-7852; or Marge Crowell, 328-5220, by Nov. 7.

QHS, Vo-Tech Class Of 1974 Reunion Saturday

The Quincy High and Vocational-technical School Class of 1974 will hold its fifth anniversary reunion Saturday, Nov. 10, 8 p.m. to 1 a.m. at the Blue Hill Country Club, Canton.

The evening will include a dinner, dance and live entertainment.

For tickets and more information, call class officers Carl Awed, 773-0708; Rita Mulligan, 479-7063; or Virginia Arienti, 471-0337.

S. S. Mount Holyoke Club Meets Saturday

Mrs. Richard A. Norton of Hingham will address the South Shore Mount Holyoke Club at its first fall meeting, Saturday, at 10:30 a.m. at the home of Mrs. Lawrence Hunter of 126 King Caesar Road, Duxbury.

Mrs. Norton, MHC '53, will talk about her work at the Manomet Bird Observatory which is located in southern Plymouth.

Burns Nurse To Speak To Mothers Of Twins, Triplets

The South Shore Mothers of Twins and Triplets Club will meet Monday, Nov. 12, at 8 p.m. at the Eagles Hall on Route 53, East Weymouth.

Elizabeth Sheehan, director of nurses for the Shriners Burns Institute of Boston, will be the featured speaker.

Marriage Intentions

Paul F. Connolly, 71 B Station St., Quincy - deli manager; JoAnn Varney, 64 Village St., Reading - expeditor.

William T. Forde, 18 Washington St., Milton, machinist; Theresa Regan, 261 Highland Ave., Wollaston, executive secretary.

Steven M. Pearlstein, 62 Belmont St., Quincy, production supervisor; Marlene L. Blass, 31 J St., Hull, at home.

Charlie Fabrizio

Orchestras for all Occasions

ABE DUMANIS, M.C.

DAYS – 479-2710 NITES – 335-3684

COLPITTS Travel Center
WINTER *Charters*
DEPARTING FROM BOSTON

ST. MAARTEN from $349.95*
ARUBA from $349.95*
ACAPULCO from $429.00*

* Per person based on double occupancy

COLPITTS TRAVEL CENTER
1550 HANCOCK STREET, QUINCY 472-0051
OPEN: 9:00 - 5:30 Mon. - Fri. Thurs. 9:00 - 6:30

BRA-WEY FLORIST
94 Washington St.
Weymouth
337-0288 337-0289

Plan Ahead
for the Holiday Season
Our lay-away plan is the perfect way . . . . as little as 10% will hold the selection of your choice.
harts
financing available
fine jewelers We Care
773-2170 1422 Hancock St., Quincy, MA

November
SPECIALS
PERMS $12.50 reg. $18.50
Tues., Wed., Thurs. Specials
Shampoo & Set..... $4.50 Sr. Citizens..... $3.00
Shampoo, Cut & Set..... Sr. Citizens..... $5.50
Permanent..... from $11.00 from $9.95
Open Thursday night 'till 6:30, Closed Monday. Appointment or Walk-In Service
Call 472-3033
BARBARA'S Beauty Salon
1445 Hancock St., Quincy
2nd floor, Suite 204 above Rite Aid Pharmacy

Whitey's BAKERY
Your Wedding Will Be Better With A Cake From Whitey's
Birthday, Shower and Anniversary Cakes, Frozen Desserts, Ice Cream Rolls, Ice Cream Cakes and Tarts.
27 Washington St., Weymouth Landing
OPEN DAILY 6:30 A.M. TO 6 P.M.
SUN. 7 A.M. TO 2 P.M.
337-1471

GATHERING TO HONOR the 60th anniversary of Beth Israel Synagogue are (from left) Bernie Reisberg, Rena Silverman, Saul Kurlansky, Mary Kurlansky, A. Bentley Kurtis, Jack Klaver, Maurice Zack, Mayor Arthur Tobin, Edith Skoler, Mrs. Bernie Reisberg and Rabbi Jacob Mann. Klaver holds a citation from Mayor Tobin honoring the synagogue's anniversary.

CANTON MORRIS SEMIGRAN (center) of Beth Israel Synagogue leads friends and members ofthe synagogue in the "hora", a traditional Hebrew dance, during Sunday night's anniversary celebration.

(Quincy Sun Photos by Jonathan Burak)

Beth Israel Synagogue Celebrates 60th Anniversary

Beth Israel Synagogue of Quincy Point celebrated its 60th anniversary Sunday with a dinner-dance at Temple Beth Am in Randolph.

About 275 persons attended the festivities, which had to be moved from Beth Israel Synagogue because of the large turnout.

Head table guests at the dinner included Rabbi and Mrs. Jacob Mann of Beth Israel, congregation president Jack Klaver and his wife Ann; committee chairman Bernie Reisberg and his wife Marilyn; Mayor Arthur Tobin and Rabbi David Jacobs of Temple Beth El.

The mayor presented Klaver with a citation noting the synagogue's milestone.

William O'Connell of the Quincy Historical Society presented the congregation with a plaque honoring Beth Israel as the oldest synagogue on the South Shore.

The dinner-dance capped a successful year-long planning and fund-raising drive, said Bernie Reisberg, chairman of the anniversary committee.

Over $35,000 was raised to buy religious articles and fund repairs for the synagogue, he said. But most of all, it was a fun evening, he said.

"It was like a reunion, Reisberg said. "People got together who hadn't seen each other in umpteen years." Former members of the congregation came from as far as New York and California to join in the joyous evening, he added.

Officers for the anniversary celebration were Bernie Reisberg, general chairman, Saul Kurlansky, commemorative book chairman; Nathaniel Sherman, co-chairman; Mrs. Samuel Skoler, secretary; Maurice Zack, treasurer; Rena Silverman, publicity, and Mrs. Bernie Reisberg, Mrs. Jack Klaver, David Ezickson, banquet committee.

Other members of the committee include Mrs. Morris Silverman, Rabbi and Mrs. Jacob Mann, Pauline Fogel, Mary Kurlansky, Mr. and Mrs. Sumner Levenson, David Minkofsky, Benjamin Needel, Robert Nankin, Israel Schwartz, Robert Cutler, Marvin Asnes, Mr. and Mrs. Louis Steinberg, Mr. and Mrs. Emanuel Kaplan, Jack Klaver, Samuel Skoler, Barry Steinberg, Leon Berger, A. Bentley Kurtis, Mr. and Mrs. Myer Kurtis, Maurice Tower, Jack Krasnigor and Mrs. Irving Stacey.

JOINING IN the group dancing at the Beth Israel anniversary celebration are Mayor Arthur Tobin and Mrs. Bernie Reisberg (third from left), among others.

Bryan Post Auxiliary Has Official Visit

The Ladies Auxiliary of the George F. Bryan VFW Post had an official visit from the district president and senior vice president at a recent meeting in the lower hall of the post.

Visiting the auxiliary were president Mae Perkins and senior vice president Dorothy Condon.

Auxiliary president Rita Kelleher presided at the meeting.

Save Gas and Money ... shop locally.

begins at
BARKERS

CARDS by
American Greetings
"The Extraordinary Store with Ordinary Prices"
Open 9:00-9:00 Mon. thru Fri.
barker's
1459 Hancock St. Quincy 472-2122

EYE GLASSES $35*
* INCLUDES - Free lens tinting
* INCLUDES - Free photo gray lenses
* INCLUDES - Single vision prescription ± 6.00 spheres ± 2.00 cylinder
* INCLUDES - Designer style frames
Also available at tremendous savings, bifocal glasses. Eye examinations available.

SOFT CONTACT LENSES $99*
* INCLUDES - Famous Bausch & Lomb Lenses
* INCLUDES - Same Day Dispensing on Most Prescriptions.
* INCLUDES - Instructions on Care and Handling of Lenses
* INCLUDES - All Materials, Case & Cleaning Chemicals [No Boiling]
* INCLUDES - Office Plan for Lost and Damaged Lenses
No Obligation in Office Trial
"TRY BEFORE YOU BUY"
FITTING EXAMINATION $30 ADDITIONAL
[Includes Follow-up Care]
QUINCY EYE ASSOCIATES
1445 Hancock Street, Quincy Sq.
2nd Floor
Above Rite-Aid Pharmacy
471-7673

TRADE-IN ANY BANK'S PASSBOOK...

If you have a passbook from a bank in Boston or Burbank, Salem or Sarasota, Marblehead or Minneapolis ... you can trade it in and get all your money (including the interest) deposited in any kind of savings or term account. Just bring us the book from any bank in the U.S.A. No charge!

BRING BOOKS FROM ANY...
• SAVINGS BANK
• NATIONAL BANK
• SAVINGS and LOAN ASSOCIATION
• INSTITUTION FOR SAVINGS
• CREDIT UNION
• TRUST COMPANY
• FEDERAL SAVINGS BANK
• CO-OPERATIVE BANK

Granite Your co-operative Bank
440 HANCOCK ST., NO. QUINCY 773-8100
100 GRANITE ST., QUINCY CNTR. 471-3900
All deposits insured in full - Safe deposit boxes available

Sunbeams

By Henry Bosworth

'Dick Stratton Slep Here'

"Dick Stratton Slep Here", read the inch-high pencilled words on the back of the board.

Harold Crowley, Snug Harbor school teacher and Flagg St., Wollaston resident was working with other volunteers upgrading the cabins and facilities at Camp Massasoit for Quincy boy scouts in Plymouth.

CROWLEY

The board had been removed from the porch of the Poole Cabin where the foundation is being reconstructed. Every scrap of wood that can be re-used is.

Crowley, a member of the Massasoit Campers Association, was looking the board over carefully for possible re-use when he turned it over and spotted the name.

"I wonder if this could be . . ."Crowley mused as he read the name.

Crowley isn't one to muse long. He dashed off a letter to Capt. Richard Stratton of Vietnam War fame now Deputy Superintendent of Operations at the U. S. Naval Academy at Annapolis.

And within the week back came a letter from Stratton. "I do not know if I dare acknowledge that I may be the person who spelled slept 'slep', "he wrote. "My teacher at North Quincy High and Dr. Creedon (his classmate at NQHS) will certainly be aghast."

STRATTON

He recalled he was a member of Boy Scout Troop 38 sponsored by the White Brothers Milk Co. with Carl Lundgren as scout master.

He remembered going to Camp Massasoit for a couple of weeks in the summer of 1944 or 1945 as a reward to the troop for selling the most war bonds in the area.

"Inspired by the shipyard workers, we were always leaving our name or 'Kilroy Was Here' every place we went," he wrote.

And, he added: "My wife and three boys enjoyed your letter. I must admit that they rode me (because of 'slep') just a little more than a little bit. I wish you well in your endeavors."

The three-foot long board apparently was once part of the side of the G.A.R. cabin Stratton stayed in while at the camp. It was later used as a porch board.

It will now become an exhibit in a planned Camp Massasoit museum.

The well-worn piece of lumber was going to be used for firewood until Crowley spotted the name and message on it.

Richard J. Koch is chairman of the Massasoit Campers Association which is seeking $30,000 in money and/or materials to improve the facility used by Quincy Boy Scouts.

The association has decided also to make Stratton an honorary member.

□

THERE'S NO DOUBT Ted Kennedy is running for President. His camp is busy recruiting key workers in the South Shore and Quincy. Some of them will be serving as campaign advance men and in other important posts out of state.

□

YOU MAY SOON be seeing one of Quincy's historic sites in a TV series. A camera crew from WGBH, Ch. 2, has been at the Josiah Quincy House on Muirhead St. in Wollaston filming a pilot for a proposed eight-program series., "Tales of Medical Life".

The pilot is called "Ephraim McDonnell's Kentucky Ride" and its subject the first successful abdominal surgery in 1809. The Josiah Quincy House was chosen because it is from that period.

□

EVEN THOUGH THERE was no city preliminary election this year, a few thousand dollars was spent by candidates for Election Year '79. Times sure have changed, though.

BRETT

Councillor Joseph Brett, retiring this year, was the "big" spender when he first ran for public office in 1932. Democratic candidate for state representative in the old Fourth Norfolk District, he spent--get this--$83.15. He lost. The winners were Charles Hedges and Arthur Burgess who spent $20 and $15 respectively.

□

SMILE DEPT: Jack Silverstein, the North Quincy druggist, has a friend who he says is one of the big guns of industry. He's been fired six times.

The first English-language advertisement was a handbill printed in 1472 announcing the availability of church missals. It was also the first shopping guide.

$10 Million Over 30 Years

Tax Incentive Agreement For Office Building Disclosed

The Planning Department, in preparation for a meeting with the City Council's Downtown Development Committee, has disclosed details of the Chapter 121A tax agreement for the proposed Stop and Shop-Campanelli office building at the corner of Hancock and Granite Sts.

The agreement shows that the owners of the building will pay the city some $10 million over the next 30 years under a plan that taxes space at an escalating rate over that period of time instead of the standard rate based on the assessed valuation of the building.

During the period of construction, the owners, Campanelli Quincy Enterprises, will pay $50,000 in lieu of taxes, broken down like this: 1979 - None; 1980 - $12,000; 1981 - $18,000; 1982 - $20,000.

The target date for completion of the 10-story, $9,566,000 building with adjoining pedestrian park is 1981, but a one year grace period was allowed to cover contingencies, like delays in construction due to unforeseen circumstances.

Between 1982 and the year 2012, the following conditions will be in effect:

• "For calendar years 1981 and 1985, $1 for each square foot of space on the ground through 10th floors of the building and 50 cents for each square foot of basement space rented to tenants during each respective calendar year. Such amounts shall be prorated for occupany during partial calendar years.

• "Payments shall not, however, be less than $133,000, $159,000 and $170,000 for calendar years 1982, 1983 and 1984, respectively, unless the occupancy of the building by the Stop and Shop Companies is delayed beyond Jan. 1, 1982 by reasons beyond the applicant's reasonable control, in which case such minimum payments shall be postponed one year each.

• "For calendar years 1986 through 1990, the payments per square foot set forth above shall be increased to $1.35 for the ground through 10th floors, which amount shall increase in 1991 and every fifth year thereafter by 35 cents for the succeeding five year period or a lesser period at the end of the 30 years during which the project is subject to Chapter 121A."

The building having 170,000 square feet of space on floors one through 10 and 7,000 square feet of basement space, the Planning Department calculates it will produce the following revenue under the tax agreements:

1982-1987 - $177,200 per year
1987-1992 - $239,220 per year
1992-1997 - $301,240 per year
1997-2002 - 1363,260 per year
2002-2007 - $425,280 per year
2007-2012 - $487,300 per year

Winning Essay In State Constitution Bicentennial Contest

Carol Liuzza, a sixth-grade student at the Merrymount School, wrote the winning essay in the Quincy Sun's State Constitution Bicentennial Essay Contest.

Carol's winning essay follows:

What The Massachusetts Constitution Means To Me

The Massachusetts Constitution is a document which represents the supreme law for this state. It contains the Bill Of Rights written by John Adams in the year 1779 to protect the rights of the people.

As I read the rights of the Massachusetts Constitution I realize how fortunate I am. Without the Constitution I wouldn't be living in a free society.

The two rights that mean the most to me now because of my age are Freedom of religion, because I'd like to worship whatever I believe in, and Freedom of Education because I'd like to be able to attend whatever school would give me the best education.

I am very proud to be a resident of Quincy especially so because the Massachusetts Constitution was written by a man from Quincy in his home.

MBTA To Register Seniors, Handicapped For Reduced Fares

An MBTA registration team will be in Quincy Tuesday, Nov. 13, from 9:30 a.m. to 2:30 p.m. to process reduced fair identification cards for senior and handicapped citizens.

The registration will be held at the Drop-In Center on High School Ave.

Senior citizens must bring proof that they are 65 years or older -- birth certificate, baptismal record or driver's license -- proof of residency and a 50 cent registration fee.

Medicare cards will' not be accepted as proof of age.

The MBTA said seniors who already have a reduced fare card need not register again, adding that what appears to be an expiration date is used only for internal control purposes.

Handicapped persons must present proof of their disability, such as a letter from Social Security, evidence of at least 70 per cent disability from the Veterans Administration, or completion of MBTA Form SN-7.

The reduced fare cards are good only during off peak hours for handicapped persons.

Readers Forum

Deplore Ku Klux Klan

Editor, The Quincy Sun:

We wish to express our total and utter abhorence at the vicious slaughter of the four persons in Greensboro, North Carolina last Saturday.

These four people were participating in a peaceful gathering to promote understanding and brotherhood. This gathering was in response to the recent and increasingly open and barbaric activities of the Ku Klux Klan. For over a century the Klan has been directing hate, violence, and murder against various groups in our society, including black people, Jews, Catholics, immigrants and trade unionists.

In recent months, the Klan has sought to spread its contagion of bigotry, mayhem and total disrespect for the value of human life into the Greater Boston area. We, as residents of Quincy, have totally deplored this eruption of disease in our area. We are horrified and angered to see this wanton and unprovoked slaying of four human beings by the Ku Klux Klan in North Carolina. This sort of atrocity could happen anywhere if this cancerous menace is allowed to exist in our society. We must all take a firm and active stand against this evil.

The division of people in our society along the lines of race, religion and nationality must not be tolerated. Instead we must all join together to build a peaceful society where there is racial harmony and brotherhood among all peoples.

Sandy Eaton
Vicki Carolan
Jeffrey Isaacson
Quincy

A 'Thank You' For St. Joseph's Youth Coverage

Editor, The Quincy Sun:

On behalf of all the girls who took part in the St. Joseph's Youth Activities Committee sponsored softball program, please accept my sincere thanks for the coverage your newspaper provided during the recently completed season.

Each of the girls, their coaches, and most importantly their sponsors certainly appreciated the time and effort of your staff. Your fine spirit of community awareness and cooperation is something that should be admired by all.

Again I offer my thanks and the thanks of the entire Youth Activities Committee here at St. Joseph's.

Sincerely,
Frank Brillo, Treasurer,
St. Joseph Youth
Activities Committee

Election Box Score

Mayor

Arthur H. Tobin	15,516
Abe M. Itkin	6,775

Council at Large

Francis X. McCauley	14,931
John J. Quinn	12,062
Joseph J. LaRaia	11,210
Richard J. Koch Jr.	11,013
Michael E. Faherty	10,490

Council Ward 1

Leo J. Kelly	2,741
David MacMillan	1,513

Council Ward 2

Daniel G. Raymondi	3,346
Kathleen O'Donnell	1,704

Council Ward 3

John J. Lydon Jr.	2,726
Gerald V. Nobile	1,256

Council Ward 4

James A. Sheets	3,067

Council Ward 5

Stephen J. McGrath	3,229

Council Ward 6

Joanne Condon	2,187
Michael J. Kelly	1,651

School Committee

Patricia Toland	14,585
Christopher Kennedy	14,206
Francis Anselmo	13,620
Patrick H. Conroy	9,235
John H. McDuff	6,287

Estimated 5,000 Gallons Lost

EPA Officials Probe Town River Oil Spill

Environmental specialists are going over Town River to assess the damage caused by a major oil spill of at least 5,000 gallons of home heating fuel.

There were unconfirmed reports late Tuesday that the spill could amount to as much as 28,000 gallons since the Mobile Oil Co. reportedly could not account for 700 barrels at 42 gallons per barrel.

Coast Guard Petty Officer Mario Tuscano said, however, that the Coast Guard was sticking to the figure of 5,000 gallons that overflowed from the barge George T. Tilton at the Mobile terminal.

John Lynch of the regional office of the Environmental Protection Agency (EPA) dispatched two field men to the Town River area where the oil befouled fishing boats and spread a noxious odor.

The State Department of Environmental Affairs also had senior sanitary engineer Bill Cashins on the scene as a private cleanup company worked with booms to remove the oil from the surface.

Rep. Thomas F. Brownell (D-Quincy) asked the EPA for a full inventory of environmental damage resulting from the spill.

"The eel grass on the Germantown-Broad Meadows side of the river is loaded with oil," said Brownell. "The boats are covered with oil, although they tell me there is no fire hazard. It looks like the smelt fishing has gone by the boards.

"We have to find out just exactly how much damage was done and what we can do to correct it."

The Turecamo Transportation Co. of Oyster Bay, N.Y., owner of the barge, hired Jet Line Services, Inc., of Braintree to clean up the mess and the Coast Guard estimated that about 1,200 gallons had been recovered by Tuesday afternoon.

Coast Guard Petty Officer Dale Gardner said most of the oil was being driven by the winds into Adams Cove on the Germantown side of the river where Jet Line was trapping it in booms and retrieving it with absorbent pads and vacuum tubes.

"It's hard to say when the job will be completed," said Gardner.

The barge was apparently getting ready to unload the oil late Monday night when it spilled over the top of the barge and into the water.

Thomas Turynowicz Elected Taypayers' Treasurer

Thomas E. Turynowicz of the Kemper Insurance Co. has been elected treasurer of the Quincy Taxpayers Association.

Stephen C. Ricciardi was elected secretary and Nicholas A. Pepe assistant treasurer.

The president and three vice presidents will be selected at the December meeting of the association.

Directors elected include:

Joseph C. Angelo, John S. Biggers, Joseph E. Brett, Harry T. Byorkman, Leo Corcoran, Richard L. Darr, John A. Farmer, G. Gahr Finney, Robert Freedman, Roger Hamil.

Mildren B. Harrison, Carl Herrman, David B. Kenyon, Evelyn Kilbourn, William Lomanno, Roger B. Lyons, Anthony Losordo, Sara MacLeod, W. A. Martinson, Robert T. Mahoney.

Dr. Philip L. McCarthy, Peter F. O'Connell, William A. O'Connell, Nicholas A. Pepe, Gerald F. Petruccelli, Stephen C. Ricciardi, Gordon A. Robins, John Shirriff, James F. Stearns, Thomas A. Turynowicz.

REMEMBER WHEN?

... a footbridge spanned the Old Colony Railroad tracks near Quincy Station at Saville St., where the Quincy Center MBTA station is today.

...You were not just a Policy Number and Retained your own identity, when personal service was always given... It still is at.

BURGIN PLATNER INS.
1357 HANCOCK STREET
QUINCY 472-3000

[PHOTO COURTESY THOMAS CRANE PUBLIC LIBRARY]

Quincy's Yesterdays

By Tom Henshaw

Sea St., S. A. Crackdown Sought

Nov. 8-14 1939 40 Years Ago This Week

A few hours after City Councillor William W. Jenness called for more rigid policing of the area, a pedestrian was killed and another was critically injured in separate auto accidents near the intersection of Sea St. and Southern Artery.

Robert F. Sawyer, 67, of 17 Algonquin Rd., Merrymount, was struck and killed by a car on Sea St. near Samoset Ave. and Eugene Ciccone, 54, of Newton was hospitalized after being run down while crossing Southern Artery near Canal St.

Mayor Thomas S. Burgin said he plans to ask the electric light company to study the lighting on Sea St. as far as Norton St., including the possibility of installing sodium ray lights in an effort to check the alarming number of accidents.

Meanwhile, Inspector Alfred T. Little of the Quincy Registry office arrested 10 motorists on Sea St. at Samoset Ave. --- seven for speeding, one for drunk driving, one for hit-and-run, and one for driving a car with defective lights.

ELECTION LINEUP SET

Results of the preliminary city election in Quincy left these candidates opposing each other in contests for ward councillors in the Dec. 5 general election:

Ward 1 - William W. Jenness vs. Earle S. Bates; Ward 2 - Louis A. George vs. James P. McGuinness; and Ward 4 - Christian A. Burkhard vs. Timothy P. Daly.

EARLY SCORE WINS GAME

The visiting Lawrence, L. I., High School football team went 71 yards in five plays the first time it got the ball for the only touchdown in a 6-0 victory over Quincy at Municipal Stadium.

The Quincy lineup: Sonny Nicholson, John Lucier, Frank Marinelli, ends; Jack Kilrain, Frank Pohlson, Roland DiBona, Al DiRado, tackles; Ray Pecce, Charles Henderson, Perry Banghart, guards; Harold Beston, center; Mike Barba, Don Buckley, Lionel Buckley, Lanny Lombardi, Ed Buckley, backs.

DISPUTE OVER QUARRIES

A group of West Quincy residents charged that Ward 4 City Councillor Christian A. Burkhard was making a "political football" out of their problem with the hazardous abandoned quarries in the area.

"He had two years in the City Council to do something to remedy the danger of the quarry holes in his ward and he has done absolutely nothing," they said. "Now, one week before election, he raises a loud cry about the danger which has existed all along."

"The fact that the majority of those who signed the statement against me are workers on the Daly Committee should convince anyone that protest is only a cheap political trick," retorted Burkhard.

QUINCY-ISMS

The Squantum Womens Club purchased "East Lodge," the old Harper homestead at the corner of Brunswick St. and Bayside Rd., for use as a clubhouse . . . A New England boiled dinner of brisket, cabbage, carrots, turnips, beets, boiled potato and rolls and butter was 25 cents at the Quincy Market cafeteria . . . Margaret Murray was installed as noble lady of the Quincy Adams Lodge of Odd Ladies . . . The Emanon Club held the first in a series of whist parties at the home of Mr. and Mrs. Victor Leppala of 61 Kent St., West Quincy . . . Sammy Garcia of Quincy, just back from a 10-bout tour of Australia, signed to meet Tony Dupree of Manchester, N. H., in a 10-rounder for the Quincy Elks Christmas Basket Fund . . . Judge Joseph R. Zoattoli of Squantum accepted an appointment as grand deputy of District 18, Sons of Italy . . . Patrolman James Gilmartin saved a group of Montclair school children from serious injury when he halted a runaway horse and milk wagon in front of the school . . . The playbill at the Strand was "The Women," with an all star cast of Norma Shearer, Joan Crawford, Rosalind Russell, Mary Boland, Paulette Goddard, Joan Fontaine and Virginia Weidler . . . Adam J. Lucason, 35, of 18 Jenness St., West Quincy, proprietor of The Hollow, suffered a broken leg in Carrol, Maine, when he fell 35 feet trying to escape the charge of a maddened buck deer whose mate he had just shot . . . All-wool overcoats were $19.75 at Remick's 43rd anniversary sale . . . The Quincy Board of Trade was sponsoring a midnight show at the Lincoln Theater for the benefit of the Quincy Warriors football team . . . Mrs. Joseph M. Cummings was elected president of the Women's Guild at St. Chrysostom's Church . . . Hamaburger, stew beef and sausage meat all were 17 cents a pound at the Mohican Market, 19-25 Chestnut St. . . . Hum and Strum, the radio songsters, were appearing nightly at Kiley's Grille, 35 Washington St. . . . Mrs. Carl Flint Redding, conservation chairman of the Wollaston Garden Club, announced a drive against bootleg Christmas trees, those that were not tagged by the state as being cut in accordance with good conservation methods . . . The Brookside Swing Club was sponsoring a jam session with Joe Grazio's Recordings at Walter Scott Hall; Gents 25 cents, Ladies 15 cents . . . Olindy's Wollaston Boulevard bowling alleys opened across from the Squantum Yacht Club with Mayor Burgin rolling the first ball.

Obituaries

Mrs. Barbara Dunn
Paper Company Secretary

Funeral services were held Wednesday at Bethany Congregational Church, for Mrs. Barbara (Morgan) Dunn, who died Saturday after a long illness.

Mrs. Dunn was a secretary at Carter, Rice, Storrs and Bement Co. She was a graduate of Quincy Schools and Burdett College and a member of Bethany Congregational Church and the Quincy Historical Society.

She is survived by a son, Edward R. Dunn, Jr. of Quincy, her mother, Mrs. Mildred Smith; a sister, Gloria Morgan of Quincy; a brother, Paul M. Smith of Walpole, three nieces and a nephew.

Rev. John Banks officiated at the services. Burial was in Blue Hill Cemetery. Funeral arrangements were by Deware Brothers Funeral Home, 576 Hancock St.

Edward J. Cahill, 65,
Retired MBTA Inspector

A funeral Mass was celebrated Monday at St. John's Church for Edward J. Cahill, 65, who died Thursday at Quincy City Hospital.

Mr. Cahill was a retired starter and inspector for the MBTA and formerly for the Eastern Massachusetts Bus Company. He was a lifelong resident of Quincy and a member of the Knights of Columbus.

He was the husband of the late Mrs. Ruth (Sullivan) Cahill.

He is survived by two sons, Edward and Robert, both of Quincy; a daughter, Mrs. Lorraine Martell of Quincy; a brother, Lawrence of Quincy, a sister, Mrs. Ellen Sullivan of Quincy and four grandchildren.

Burial was in Knollwood Memorial Park, Canton. Funeral arrangements were by Joseph Sweeney Funeral Home, 74 Elm St.

Mrs. Rose Marie Dolan, 44,
Lifelong Quincy Resident

A funeral Mass was celebrated Tuesday at St. John's Church for Mrs. Rose Marie (Pantano) Dolan, 44, who died Saturday after a long illness.

Born in Quincy, she was a lifelong resident of the city.

Wife of Robert Dolan of Quincy, she is survived by two brothers, Richard Pantano of Brockton, and Leonard Pantano of Holbrook, a sister, Carmella Griffin of Quincy, and several nieces and nephews.

Burial was in Blue Hill Cemetery. Funeral arrangements were by Keohane Funeral Home, 700 Hancock St.

MEMORIAL GIFTS
Luxurious vestments, altar books, candles, stoles, sacred vessels, etc.
All Memorial gifts promptly memorialized without charge.
A.E. GOODHUE CO.
1163 Hancock St., Quincy - 472-3090

Memorial Services Nov. 18 for Carl M. Holden
Wollaston Church Man 52 Years

Memorial services will be held Sunday, Nov. 18, at 2 p.m. in the First Baptist Church of Wollaston for Carl M. Holden, 79, a member of the church for 52 years.

A former resident of Milton for 35 years, he died Oct. 21, in Bradenton, Fla., where he lived as a winter resident since his retirement from Bailey-Meter Co. in 1966.

He was active in the Rand Class at First Baptist Church and served on various boards, including the Church Building Committee and chairman of the Church Memorial Committee.

He was a member of the Wollaston Lodge of Masons, the Scottish Rite Valley of Boston and Aleppo Temple Shrine.

A native of Ashfield, Holden was graduated from Worcester Tech in 1923.

He leaves his widow, Mrs. Opal Darling Holden; three sons, Paul C. Holden of Newtown Square, Pa., Robert W. Holden of San Diego, Calif., and Phillip A. Holden of Hendersonville, N.C.; and eight grandchildren.

In lieu of flowers, donations may be made in his memory to the First Baptist Church of Wollaston, 81 Prospect Ave., Wollaston 02170.

Deaths

Ralph B. Reske, 72, of Abington, formerly of Quincy, at Goddard Memorial Hospital, Stoughton, Oct. 31.

Hugh R. Murphy Jr., 51, of Quincy, at Long Island Hospital, Oct. 31.

Earl L. Dingwell, 77, of Quincy, at Quincy City Hospital, Oct. 28.

Mrs. Florence M. [Williams] Murray, 85, of Seattle, Wash., formerly of Quincy, in Seattle, Oct. 27.

Leonard Bickerton Jr., 37, of Taunton, formerly of Quincy, Oct. 30.

Guido Buccella, 75, of Quincy, at Quincy City Hospital, Oct. 30.

Stephen M. Keazirian, 25, of Asheville, N.C., formerly of Quincy, at Memorial Mission Hospital Oct. 29.

Daniel J. McInnis, 88, of Quincy, at the Bradley Manor Nursing Home, Weymouth, Oct. 30.

George M. Lander, 90, of Quincy, in Quincy City Hospital, Oct. 29.

Mrs. Marie M. [Purdy] Thomas, 82, of Rumney, N.H., formerly of Quincy, at The Willows in Franconia, N.H., Oct. 31.

Mrs. Eleanor A. [McGinley] Thierauf, 60, of Norwood, formerly of Quincy, at Norwood Hospital, Nov. 1.

Suzanne F. Birmingham, 64, of Quincy, in Carney Hospital, Dorchester, Nov. 1

Michael DeThomaso, 5, of Braintree, formerly of Quincy, in Boston Floating Hospital, Nov. 1.

Mrs. Rosalia [Castrogiovanni] Rizzo, 72, of Quincy, at home, Nov. 1.

Douglas P. MacLean, 74, of Cambridge, formerly of Quincy, at a Brockton nursing home, Nov. 1.

Mrs. Phyllis [Germain] Kelley, of Toledo, Ohio, formerly of Quincy, at her home, Oct. 29.

Mrs. Elizabeth A. [Read] Dobele, 97, of E. Braintree, formerly of Quincy, at a local nursing home, Nov 2.

Augustus A. Lawlor Jr., 72, of Braintree, formerly of Quincy, at South Shore Hospital, Weymouth, Nov. 1.

Mrs. Mary E. [Linehan] Taylor, 77, of Lake Worth, Fla., formerly of Quincy, at Massachusetts General Hospital, Boston, Nov. 1.

Miss Elizabeth Shea, 56, of Braintree, formerly of Quincy, at home, Oct. 30.

Mrs. Evelyn [Pappas] Gold, 84, of Quincy, at Quincy City Hospital, Nov. 4.

Barbara A. Wells, 91, of Quincy, in Ripley Road Nursing Home, Cohasset, Nov. 3.

Mrs. Dorothea E. [Prario] Sears, 73, of West Harwich, formerly of Quincy, at Cape Cod Hospital, Nov. 3.

Michael Coyne, 76, of Norwood, formerly of Quincy, unexpectedly at home, Nov. 3.

Ira D. Goodwin, 79, of Holbrook, formerly of Quincy, in Brockton Hospital, Nov. 2.

Dawson C. Wenzell, 96, of Quincy, in a local nursing home, Nov. 5.

Mrs. Elisabeth [Akeley] Studley, 84, of Quincy, at a local nursing home, Nov. 4.

Mrs. Inez E. [Eyre] Waldron, 91, of Quincy, in Quincy Nursing Home, Nov. 4.

Mrs. Margaret E. [White] Humphrey, 83, of Quincy, at Quincy City Hospital, Nov. 3.

Edward W. Sullivan Sr., 76, of Weymouth, formerly of Quincy, in Brockton Hospital, Nov. 4.

Miss Judith M. Keith, 31, of Quincy, at Beth Israel Hospital, Boston, Nov. 5.

John M. Dunphy, 79, of Quincy, at Quincy City Hospital, Nov. 4.

JWV, Beth Israel Brotherhood
Veterans Memorial Service Nov. 18

The Quincy Jewish War Veterans and the Brotherhood of Beth Israel Synagogue will commemorate Veterans Day with a joint religious convocation and breakfast Nov. 18.

The memorial worship service will begin at 8:30 a.m. at Beth Israel Synagogue and will include a sermon, memorial and closing hymn.

The Jewish War Veterans "Comrades Ritual" will be presentation of the colors, honor roll call, memorial lights, kadish, Psalm 23 and silent meditation.

Breakfast will be served in the Morris Silverman Social Hall by the kitchen brigade of the Jewish War Veterans and members of Beth Israel Brotherhood.

Speaker of the day will be Albert Schlossberg, of Canton, prominent personality of Greater Boston Jewry. He is past president of the Boston Jewish Community Council; past national commander of the Jewish War Veterans; former editor, "The Jewish Veteran"; and the recipient of many honors and citations.

Deware Brothers
FUNERAL HOME and CHAPELS

Donald M. Deware
Director
576 Hancock Street, Quincy
Tel: 472-1137
Non-Sectarian
Services rendered to any distance
39 years under same Ownership and Directorship

Hear Ye! Hear Ye!
QUINCY HEARING AID DISPENSERS
246 Hancock St., Quincy 773-0900
Next to Bargain Center
We Repair & Service All Makes
We Accept Medicaid - Call and we will mail
Mon.-Fri. 9-4
Sat. 9-12;
Eve. by Appt.
ROBERT KARAS,
Certified Hearing Aid Audiologist

We'll show you how to cut the number of hearing aid batteries you're using in half.
GOULD
A - 13 A - 41
(A - 675) can be used in place of
$76

THE SALVATION ARMY

Pre-Arranging and/or Pre-Financing of Funerals
* Careful counseling with an experienced funeral director can avoid unwise planning or even fraudulent schemes involving particularly the financing of funerals in advance of death.
For a No Cost or Obligation Consultation Call The
Wickens & Troupe Funeral Home
26 Adams St. Quincy, Mass.
Phone 472-5888
Directors
Roger G. Hamel Howard L. Gunnison, Jr.
* As suggested in a booklet by the National Funeral Directors Association and distributed by the Massachusetts Funeral Directors Association.

Sweeney Funeral Service
DENNIS S. SWEENEY, Director
Non Sectarian

74 ELM ST.
QUINCY
773-2728

326 COPELAND
W. QUINCY
773-2728
Successor to M. Joseph Sweeney
PARKING FACILITIES

First Church Of Squantum Begins 'Season Of Thanksgiving'

The congregation of the First Church of Squantum began a "season of Thanksgiving" Sunday with the first of four worship services commemorating the lives and the faith of America's first Pilgrims.

Besides the traditional Thanksgiving hymns, the congregation sang three psalms as the Pilgrims sang them nearly 400 years ago. These hymns were taken from the Ainsworth Psalter which the Pilgrims used.

Rev. Dr. Gene Langevin, pastor, recounted the story of the Pilgrims' flight from England and read from one of the oldest of Pilgrim writings, "Of Plimouth Plantation" by William Bradford.

The call to worship was read by Carl Anderson, and The opening prayer was led by Barbara Fluhr. The Youth Choir sang, "I Will Praise Him", and the Senior Choir sang "Psalm 86" from the Ainsworth Psalter. The pastor's sermon was, "It Cost Them Something."

Grace Holmes and May Lewis were the greeters. Tore Wallin, Marsha Anderson, Richard Williams, Don Frazer, Billy Cogswell and Mary Shionis served as ushers. The fellowship hour after the service was hosted by Doris Callbeck, Olive Brooks, Del Dougherty, Tommy Adams and Holly Bumpus.

The Pilgrim psalms and the readings from Pilgrim writings, either "Of Plimoth Plantation" or "Mourt's Relation", will also be included in the remaining three services of the series. Over the weeks, the whole Pilgrim story will be retold.

Sermon topics for the next three weeks are: Nov. 11, "Through a Sea of Troubles"; Nov. 18, "A Time for Giving Thanks"; and Nov. 25, "What We Have Received". Each Sunday, a different church choir will join the Senior Choir to provide prepared music for the service including the Youth Choir, the Junior Choir, the Boys' Choir and the Cinnamon Toast Crowd.

The record Annual Church Fair was the most successful ever held in the church with proceeds totalling almost twice that of last year. Proceeds from the fair are used to support the church and its missionary projects.

Inmate To Participate In Open House At Mission Possible

An inmate of a Massachusetts correctional facility will participate in an open house at Mission Possible, Wednesday, Nov. 14, 11 a.m. to 3 p.m. at 215 Parkingway.

The agency serves troubled adolescents in Quincy, Milton and Randolph.

Shari Wyner, program director, said arrangements have been made to have the inmate as a guest "so he can discuss ways in which the community can help youths avoid problem behavior."

A program service of the South Shore Mental Health Center, Mission Possible was founded in 1978, in response to requests from the Quincy District Court and the Welfare Department.

In addition to providing short-term treatment for youths, the agency works with families, too.

Mission Possible serves as coordinator for other local agencies involved with adolescents who have been designated as children in need of services (CHINS). "We are seeking ways to help these young people develop alternatives to self-destructive patterns of behavior," states Wyner.

The open house will feature demonstrations of art, family, and movement therapy, as well as other techniques used by the staff. The event is open to the public.

Bible Seminar At Granite Place Chapel

Rev. Oswald T. Bellamy, D.D., will conduct an hour of religious fellowship and a bible seminar Nov. 17 and 24, at 2p.m. in the Granite Place Chapel.

Rev. Jay Patton of Granite Place will assist. The public is welcome.

Memorial Mass At St. John's Church Thursday

The Blessed Virgin Mary Sodality of St. John's Church, Quincy in conjunction with the Women's Club of St. John's and the Quincy Catholic club will hold a memorial Mass for deceased members tonight (Thursday) at 7:30 p.m.

The Mass will be concelebrated by Fr. William R. McCarthy and Fr. Joseph M. Connolly in the upstairs church. A collation will follow in the lower church hall.

Fr. Martin Connor, a spiritual director at St. John's Seminary will be the guest speaker. Fr. Connor grew up in Dorchester, was ordained in 1964 and has previously served in St. Mary's Parish in Hanover and St. Charles in Woburn. He studied in the Gregorian University in Rome, receiving a Licentiate in Sacred Theology.

Anyone with a family member or friend associated with any of the three above mentioned clubs and who died this past year and would like to have them remembered are asked to contact Mrs. Ruth O'Shea (479-0296) or any of the officers of the clubs.

Dr. McCumber Speaker At Wollaston Nazarene Revival

Dr. William McCumber, former pastor of the Wollaston Church of the Nazarene, is the special speaker in a series of revival services now being held at the church and at Eastern Nazarene College.

Mr. McCumber, who used to be chairman of the Department of Religion at ENC, is the editor of the Herald of Holiness, the official newspaper of the International Church of the Nazarene.

The revival services began Tuesday and are being held each evening through tomorrow (Friday) at 7 p.m.

The film, "The Hiding Place," will be shown Saturday, Nov. 10, at 7 p.m. and Dr. McCumber will speak at both the 11 a.m. and the 6 p. m. services Sunday, Nov. 11.

The public is invited to any or all of these services.

Wollaston Church of the Nazarene
37 E. Elm Ave., Wollaston
on the campus of E.N.C.
Russell Metcalfe, Pastor
Sunday, Nov. 11
11 A.M.
Dr. William McCumber
6 P.M.
Dr. William McCumber
Prayer Meeting
Wednesday 6 & 7 P.M.

speak up for families

As An Area Advisory Board Member

Are you concerned with human services? Able to volunteer two to four hours of your time each week? Able to attend meetings with other citizens and state officials?

THE MASSACHUSETTS DEPARTMENT OF SOCIAL SERVICES is seeking volunteers to serve on area advisory boards. The Department, a new state agency, will begin full operation on July 1, 1980, to deliver human services to adults, children, and families throughout the Commonwealth. DSS will be responsible for child protective services, foster care and adoption, day care, children in need of services (CHINS), individual and family counseling and similar social services. Area board members will participate in planning, advise on departmental policies, help establish budget and program priorities, and assist in the selection of the Area Director.

Interested residents of MILTON, QUINCY, and RANDOLPH, please write by November 16 to:

Area Board Selection Committee
c/o General Delivery
Quincy, MA 02169

SOUTH BOSTON SAVINGS BANK
ALWAYS THE LEADER

South Boston Savings Bank's newest 6 month certificate rate!

12.67%
EFFECTIVE ANNUAL YIELD

12.086%*

* RATE EFFECTIVE NOVEMBER 8

This is the current rate on our Six Month Term Deposit Certificates. Minimum deposit of $10,000. Federal regulations prohibit compounding; the effective annual yield is what your money will earn if your principal and interest remain on deposit for an additional 26 weeks at the same rate. The actual rate may be lower or higher at the time of renewal. All deposits insured in full. Withdrawals of principal not permitted prior to maturity. We reserve the right to withdraw this offer at any time.
Call us at 268-2500, drop by any office or cut out the handy coupon and mail it to us to take advantage of our six month savings certificate.

South Boston Savings Bank has the highest earnings of any savings bank in Massachusetts and there is no better or safer place to invest your money!

Mail to: **South Boston Savings Bank, 460 West Broadway South Boston, Mass. 02127**
Enclosed is my check for $ to open a 6-month savings certificate. $10,000 minimum.

NAME_____
ADDRESS_____
SOC SECURITY #_____
CITY_____ STATE_____ ZIP_____

South Boston Savings Bank
"ALWAYS THE LEADER"

MAIN OFFICE
460 West Broadway, South Boston
9 AM to 3:30 PM - Monday thru Friday
Saturday 10 AM to 1 PM 268-2500

NEPONSET CIRCLE OFFICE
740 Gallivan Blvd.
8:30 AM to 5:30 PM - Mon., Tues., Wed. & Fri. Thurs. - 8:30 AM to 7:30 PM
Saturday - 8:30 AM to 12 Noon

QUINCY OFFICE
690 Adams St. Lasin Square
Mon., Tues., Wed., Thurs. 8:30 AM to 5 PM
Friday 8:30 AM to 7 PM
Saturday 8:30 AM to 12 Noon

The Pink Panther says, "Have your eyes examined."

OPTOMETRIC ASSOCIATES OF QUINCY

680 HANCOCK ST. • QUINCY, MA 02170
471-2300 (WOLLASTON)

Ask to see Pink Panther frames by Victory Optical

CoPE, CETA Seek Handicapped To Train As Computer Programmers

Project CoPE, in conjunction with Quincy CETA, is accepting applications -- preferably from handicapped people -- for intensive training in computer programming and direct data entry occupations.

"These are ideal jobs for the handicapped who have good manual and finger dexterity," said Daniel M. Barraford III, the project director. "But we are not drawing enough handicapped applicants."

Any CETA-eligible person who lives in one of the 11 communities serviced by the Quincy CETA consortium may apply for the 32 weeks of training that begins Monday, Dec. 10.

Deadline for approval of CETA eligibility is Tuesday, Nov. 13.

The classroom training part of the program will be conducted in the old high school building on Washington St. in Braintree but three months will be spent as interns with a computer-using company.

The CETA training contract totals $252,460 for the training of 50 people for a year. They will be trained in two cycles of 25 persons each and receive the minimum wage while training.

"We are seeking 50 per cent handicapped people," said Gordon McPhee of CETA.

The Quincy consortium includes the towns of Braintree, Cohasset, Hingham, Holbrook, Hull, Milton, Norwell, Randolph, Scituate and Weymouth, as well as Quincy.

This is the third year that Project CoPE, the acronym for Collaborative Partnerships in Education, has trained computer programers and direct data entry workers for CETA.

Barraford said the placement rate for the second year of Project CoPE was about 80 per cent with average starting salaries of $12,000 for programmers and $8,500 for direct data entry workers.

Those interested in applying for training with Project CoPE should contact Maureen Rogers at Quincy CETA, 773-3983

OPEN HOUSE
at
QUINCY JUNIOR COLLEGE
Learn About
Financial Aid
Admissions
Counseling
Career Programs
Evening Division
Student Life
Meet the Faculty
Education for the 80's
Guest Speaker: Rep. John Finnegan
Chm. House Ways and Means Committee
THURSDAY, NOVEMBER 15 7:00 P.M.
Quincy High School Method Center
ALL ARE WELCOME

Coffee House For Messina Scholarship Fund

A "Coffee House" to benefit the David Messina Scholarship Fund will be held Friday, Nov. 9, 8 p.m. to 1 a.m. at the Fore River Club House, Nevada Rd., Quincy Point.

Entertainment is scheduled until midnight. Tickets can be purchased at the door. All proceeds will benefit the scholarship fund.

Bryan Post Military Ball Nov. 10

The George F. Bryan VFW Post color guard is sponsoring a military ball Saturday, Nov. 10, 8 p.m. to midnight, at the post home, 24 Broad St., Quincy Center.

Activities will include a "grand march" and dancing. Tickets can be purchased at the door.

Sharyn Raymondi To Be Installed Ward 2 President

The installation of Officers of the Ward 2 Civic Association will be held on Saturday, Nov. 10 at 7:30 p.m. at the Fore River Clubhouse, Nevada Rd., Quincy Point.

Those installed will be:

Sharyn Raymondi, president; Thomas Barrett, vice president; Isabel Brugge, treasurer; Phyllis Bagen, recording secretary; Carmela Mood, corresponding secretary.

This year's Board of Directors will include Robert Allison, Bart Caggiano, Joanne Cerasoli, Robert Cerasoli, Theodore DeCristofaro, Dorothy Eaton, Owen Eaton, Michael Grant, James Lyons, and Daniel Raymondi.

The Unity Award, given by the Association annually, will be presented this year to the individual members of Quincy's Licensing Board for their invaluable assistance and cooperation with the Civic Association in its efforts to make Ward 2 a safer and more desirable community.

Dancing and a buffet will follow the evening's formal ceremonies. Members and guests are invited to attend.

Elementary School Lunch

Monday, Nov. 12 - HOLIDAY

Tuesday, Nov. 13 - Spaghetti w/meat sauce, buttered green beans, snow flake roll, cup cake, beverage.

Wednesday, Nov. 14 - Hot Pastromi w/a bulkie roll, condiments, seasoned green beans, black and white bar, beverage.

Thursday, Nov. 15 - Fresh Turkey w/gravy, whipped potatoes, buttered squash, cranberry sauce, dinner roll, harvest cup cake, beverage.

Friday, Nov. 16 - Golden brown fishwick served MacDonald style on a bun, tater coins, fruit cup, beverage.

Junior/Senior High School Lunch

Monday, Nov. 12 - HOLIDAY.

Tuesday, Nov. 13 - American chop suey, buttered peas and carrots, fresh baked string bread, dessert de Jour, beverage.

Wednesday, Nov. 14 - Grape juice, Italian style pizza w/cheese topping, bag of potato chips, apple, beverage.

Thursday, Nov. 15 - New England roast turkey w/gravy, whipped potatoes, buttered squash, dinner roll, peanuts, cranberry sauce, ice cream sandwich, beverage.

Friday, Nov. 16 - Fisherman's fish fry, cole slaw, tater tots or french fries, small sub roll, carousel of desserts, beverage.

JOIN OLD COLONY'S CHRISTMAS CLUB NOW AND SEE YOUR MONEY SNOWBALL BY CHRISTMAS 1980.

Drop in and get on a first name basis with any of Santa's Helpers here at Old Colony Bank. They'll make it easier for you to save for next year's holidays with the Old Colony Christmas Club. Beginning November 8th you can open a $2, $5, $10 or $20 per week account. And you can count on a nice big check when you need it most, at the start of the 1980 holiday season.

Come meet our Santa's Helpers soon. They all want to make next Christmas easier on your pocketbook. That's what banking on a first name basis is all about.

1784

Old Colony Bank
AND TRUST COMPANY OF NORFOLK COUNTY
AN AFFILIATE OF THE FIRST NATIONAL BANK OF BOSTON
Banking on a first name basis.

1449 Hancock Street, Quincy, MA 02169

Member FDIC

Springwood Services, Inc.
"all about rugs"

FAB BETTER Cleans deeper dries faster Power is generated in our self-contained truck mounted plants No noise or mess

Any Size
Livingroom, Dining Room and Hall Carpet Cleaned
ONLY $65

DIRECTIONS
ROUTE 3
UNION ST. EXIT
TOWARD BRAINTREE
1st LEFT AFTER MOTEL

SAVE
25% OFF Cash & Carry
Carpet Cleaning

240 Ivory Street, Braintree 848-8282
Member - New England Institute of Rug Cleaning

JWV's 'Citizen Of The Year'

Sun Publisher Honored For Ethics, Service To Young

QUINCY SUN PUBLISHER Henry Bosworth (second left) was honored as "Quincy Citizen of the Year" by the Quincy Jewish War Veterans Post at its annual awards breakfast at Beth Israel Synagogue. From left are John R. Herbert, former editor of The Boston Herald Traveler and Patriot Ledger, now president of the Quincy Cooperative Bank; Irving Isaacson, program chairman and emcee, and Commander Jason Stone.
(Quincy Sun Photo by Jonathan Burak)

Henry W. Bosworth Jr., editor and publisher of The Quincy Sun, was hailed Sunday as "a newspaperman with ethics."

He was also acclaimed for his "many years of selfless dedication to helping young people."

The first tribute came from John R. Herbert, former editor of the Patriot Ledger and the Boston Herald Traveler, now president and chairman of the board of the Quincy Cooperative Bank.

The second came from famed comedian Jerry Lewis, national chairman of the Muscular Dystrophy Association.

Herbert's tribute was delivered in person, Lewis' by mailgram, at a breakfast honoring Bosworth as the Quincy Jewish War Veterans' 29th "Citizen of the Year" at Beth Israel Synagogue.

The "Citizen of the Year Award" was presented to Bosworth by Past Commander Irving Isaacson, program chairman and emcee, and Commander Jason Stone.

Bosworth received three other awards at the breakfast.

Mayor Arthur Tobin and former Mayor Thomas Burgin presented him with a "Distinguished Citizen of Quincy Award"; Senator Paul Harold a State Senate citation, and William O'Connell, president of the Quincy Historical Society presented him with that group's Heritage Award.

Other speakers were Rabbi Jacob Mann of Beth Israel Synagogue, a past recipient of the "Citizen of the Year Award", Rev. William McCarthy, pastor St. John's Church; Michael Baldino, regional director Muscular Dystrophy Association and Steven Getz, director Southern Massachusetts Chapter MDA.

Herbert, a friend and associate of Bosworth in the newspaper business since 1941, at both the Patriot Ledger and Boston Herald Traveler, cited him as "a man of compassion ... a man of intelligence and honor ... and a man who still clings to the old fashioned reporting concept of presenting a fair, balanced and honest news report."

"And on this latter point," he said, "I should tell you that newspapers are in trouble. It's not the price or availability of newsprint that is their prime problem -- it is their credibility with the public.

"I see evidence that more and more people are believing less and less of what they read in the print media.

"In the old days when Henry and I were together in journalism, there was one basic rule: you used the facts in a story and you put your opinions in editorials.

"But somewhere along the line since then, some people in the publishing field felt that simply presenting the facts was not enough, there should be an explanation o f what the facts meant.

"Thus has come the era of 'interpretive reporting' which I feel can be dangerous unless the interpretive articles are properly identified as the opinion of the writer.

"Unfortunately, many a news story today is simply the personal feeling for some reporter.

"I feel that despite all the other fine attributes Henry has, his insistence on his news columns being factual is his great achievement in community journalism."

Herbert told how, in 1957, Bosworth, as a Boston Traveler reporter, became involved in the story of a lonely little boy named Francis X. who was in Lakeville Sanitarium suffering from muscular dystrophy.

His story of the boy, who wanted "four or six" cards for his 9th birthday, was picked up by the wire services and so touched the heart of the nation that Francis received 500,000 pieces of mail, $12,000 in coins and three rooms full of toys and presents. The toys and presents became a stock pile to be shared with other young patients at Lakeville and other state hospitals at Christmas and on their birthdays.

Jerry Lewis, even then national chairman of MDA, arranged a closed circuit television show for the boy on his birthday, direct from Hollywood.

Appearing with Lewis were Eddie Cantor, Dinah Shore, Eddie Fisher, Hugh O'Brien, George Gobel, Pinky Lee, Jimmy Dodd and the Mouseketeers, the Skylarks, Mary Costa and others. All singing, dancing and clowning with personal messages to Francis. All of this talent performing free to help make a lonely little boy happy on his birthday.

No one realized it at the time, but the closed circuit show was the forerunner of today's Muscular Dystrophy Telethon that this year raised over $30 million to help others like Francis.

Francis, whose true identity was shielded because of a tragic family background, died in November, 1966, a few weeks after his 18th birthday. He was remembered for 10 years with cards and every birthday and Christmas.

Bosworth for the past three years with Richard J. Koch, executive secretary Quincy Park-Recreation Board, has served as co-chairman of the Quincy-South Shore Jerry Lewis Telethon Committee and co-coordinator of The Quincy Sun based Labor Day Muscular Dystrophy Pledge Center. Koch is a past recipient of the "Citizen of the Year" award.

The committee and pledge center have raised nearly a quarter of a million dollars in those three years, over $100,000 of it this year.

Bosworth's work on the committee that stages the Quincy Telethon for Muscular Dystrophy each Labor Day weekend was acknowledged in the mailgram from Lewis.

"Congratulations on being named 'Citizen of the Year' by the Quincy Jewish War Veterans," it said.

"It's a terrific honor and well-deserved tribute to your many years of selfless dedication to helping young people -- including 'My Kids'.

"I'm deeply grateful to you and all the members of the Quincy Telethon Committee for devoting so much of your time, love and energy to the fight against muscular dystrophy."

Herbert concluded:

"The great educator Horace Mann once wrote: 'Be ashamed to die until you have achieved some victory for humanity.' Henry has certainly achieved his victory for humanity in his work for the victims of muscular dystrophy. And Henry will go on for many years doing such good works in his quiet and modest way.

"So there we have Henry Bosworth--the humanitarian, the conscientious newspaperman, the tolerant and concerned citizen and a man with a deep love of his community and its people. He surely has earned the honor today of being named as "Citizen of the Year" by Post 193 of the Quincy Jewish War Veterans of the United States."

FACTORY REBATE

$40 FACTORY REBATE

30 INCH RANGE WITH SELF CLEANING OVEN

Automatic self-cleaning oven system cleans entire oven, inner door, window, surface unit reflector pans. Picture window oven door or black glass. Automatic oven timer, minute timer.

$40 FACTORY REBATE

20.7 CU.FT. REFRIGERATOR WITH NO DEFROSTING EVER

Energy saver switch helps cut operating cost. Shelves adjustable. Big freezer, easy to clean, rolls out on wheels.

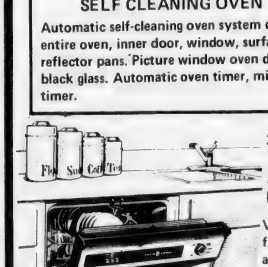

3 Level Wash Action Dishwasher

Vigorous cleaning, from top, middle and bottom With three useful wash cycles... Normal, Rinse & Hold and Short Wash Energy Saver drying option.

Big Capacity Washer

Like having 2 washers in one. Big capacity with energy saving.

Gas or Electric Dryer

Three cycles. Large capacity. Cycles for modern fabrics.

Sales and Service

Joe Palumbo's
HANCOCK TIRE & APPLIANCE
115 Franklin St., So. Quincy • 472-1710
(Over Penn's Hill - Next to Adams Birthplace)

TIMEX
Factory authorized Service Center
In and Out-of-Warranty Watches Repaired
Genuine TIMEX Energy Cells available
Rogers Jewelers
1402 HANCOCK STREET, QUINCY
773-3636

PRIZE-WINNING POSTERS and essays are pointed out by the four winners of the Quincy Sun State Constitution Bicentennial Poster and Essay Contest. Andy Ayer of the Wollaston School, Joelle Roden of Beechwood Knoll, Patty Feeney of St. Ann's and Carol Liuzza of Merrymount proudly display their creations.

CONSTITUTION CONTEST WINNERS Carol L
Navy Captain Frank Sequeira and Rev. Keith Mu
Adams in First Parish Church.

467 Honorable Mention Winners

4 Students Win Savings Bonds In Constit

Students from the St. Ann's, Beechwood Knoll, Wollaston and Merrymount schools are the winners in The Quincy Sun's Massachusetts Constitution Bicentennial Poster and Essay Contests.

The Sun awarded $25 savings bonds to the fourth, fifth and sixth graders creating the best posters on the theme "What The State Constitution Means To Me." A $25 bond was also awarded to the sixth grader who wrote the best essay on the same topic.

Nearly 500 youngsters in the three elementary grades entered the two contests.

Honorable mention honors were won by 467 students. Certificates will be presented to them at a later date.

The Poster winners are:

• Patty Feeney, a fourth grader at the St. Ann's School in Wollaston, whose poster proclaimed "My State Constitution gives me the right to speak out for what is right". Patty's teacher is Mrs. Mary Quincy and her art teacher is Sister St. Joseph.

• Joelle Roden, a fifth grader in Miss Jean Gormley's class at the Beechwood Knoll School, who drew a poster depicting the State House, where the constitution is stored. Children around the State House hold signs reading "We The People..." and "Liberty For All".

• Andy Ayer, a Wollaston School sixth grader, who superimposed a drawing of John Adams, one of the drafters of the constitution, on a background of the historic document. The poster

364 Receive Honorable Mention In Poster Co

The following 364 students won honorable mentions in The Quincy Sun's Constitution Bicentennial Poster Contest:

GRADE 4:

ADAMS SCHOOL-John Higgins.

ATHERTON HOUGH- Michael Chernicki, Lori Warren, Kerri Magee, Frank Flemming, Charles Quigley, Scott McMahon, Patti Morrell, John Shields, Suzanne Rich, Holly Sullivan, Eric Wise, Jerry Wise, Alison McDermott, Derek Bennett, Charles Hughes, Jenny Chenette, Teddy Bythrow, Gordon Wray, Laurie Joyce, Elizabeth Gilliam, Danny Greenough, Michael Witham, Dana Gagne, Kristina Concannon, Scott Logan, Janet Morrell, Elise Last, Dianne Gilmore, Julie Damiano, Joseph Cotter, Karen Craig, Tricia Monahan, Maria Politano, Marianne McCormack Kyle Robertson, Erik Abbord, Kim Cogswell, Jeannine Quigley, Christine Morgan, Chris Murphy, Maureen Burgess, Glen Foster.

BEECHWOOD KNOLL- Jackie Green.

MERRYMOUNT- Alicia Brown and Dany McLoughen.

SNUG HARBOR-Brian McAleer, Tom Boyle, Valerie Feri, Keri Mortimer, Dennis Abbott, Donna Deane, Kevin Sontag, Ronald Mahoney, Francis Masse, Michael Lynch, Thomas Pratt III, Darlene Cipriano, Sherry Richards, Raymond West, Jennifer Lynn, Laurie Smelcer, Marianne Colligan, Mike Mansfield, James Wilson, John Cogswell, Thomas Sullivan, Chris Martens, Karen Mitchell, Jacqueline Wood.

SQUANTUM-Michael Falco, Paul McCormack, Patrick Dwyer, Elizabeth Harrington, James Gerry, Paul Nitschke, Daniel Pimentel, Shawn Clancy, Patricia Dearing, Jodi Robinson, Derek Nickerson, April Mercier, Erin McDonough, Billy Wysocki, Chris Linsky, Sheila D'Antona, Robert Costello, Tommy Cunniff, Lesley Coughlin, Maura Graham, David Ahearn, Colman Feeney, Megan Gannon, Bridget Cushing, Kevin McDonough, Paul O'Hara, Dianne Nash, Erin Murray, Dave Lawless, Lillian Shionis.

WOLLASTON-Barbara Kvalnes, Missy Adams, Jackie Kay, Mark Francis, Robin Crooks, Diane McNally, Lisa Thompson, Brian Mahoney, Lori Julian, Derek Borek, Harry Towle, Brian Dunlea, Stephen Shoap, Michael Grazio, John Proude, Scott O'Connell, Mike Hoxie Lisa McDonnell, Charles Peck, John Corkey.

GRADE 5:

ADAMS SCHOOL-Joey Cardarelli, Patricia Malvestuto, Ginny Duggan, Dawn Mezzetti, Eileen Andrews, Bobby Laracy, Leigh-Ann Minicucci, Larry Beguerie, Larry Walden, Marc Reynolds, George Gormen, Danny Santry, Maria Kambanis, Steve Dicenso, Susan Parry, Gerry Foley, Kim Litterio, Gigi Lacroix, David Goodrich, Eddie Driscoll, Diane Light, Keith Cunniff, Siobhan Sheils, Marilyn Burke, Terry Duggan, Donna Pettengill, Cheryl Raila, Bobby Volpe, Marcy DiStefano, Joseph Higgins, Karin Eaton, Linda Walsh, Heather Polley, Jennifer Gale, Rene Theriault, Mathew Deehan, Larissa Fredetta.

BEECHWOOD KNOLL- Cardine Morash, Clare Murphy, Ann Marie Dupill.

LINCOLN HANCOCK-Charlie Gendreau, Theresa Coughlin, Mary King, Sean O'brien, Karl Johnson, Jay Colleton, Stephen Davis, Tracy Tanner, Colleen Cushing, Danielle, Prescott, Greg Goyette, Robby Kilnapp, Debbie Clements, Joy O'Hare, Terri Laws, Kym Henry, Dean Zacchine, Debbie Vacca, Laura Salibe.

MASS FIELDS-Debbie Briggette, Jacie Connolly, Julie Manning, Michael Mauriello, Danny Herlihy, Debbie Mullay, Paul Kavanaugh, Marybeth Maloney, Joey Kingsbury, Judith Austin, Nancy Derrane, Sandi Murphy.

MERRYMOUNT-Jennifer Raftery, Amy Beardsley, Allison Sage, Patrick Haddigan, Robert Siddens, Jay Boand, Jon Hays, David Kearns, Kevin Dempsey, Nancy Barrett, Ellen Dixon, Diane Parry, Maureen Tolson.

PARKER-Kimberly Gott, Sheila Lawn, Kathleen Wall, Cindy Allbee, Christine Rogers, Erin Kane, Stephen Morad, sandra Kyranis, Kenneth Johnson, Peggy Heim, Nancy Leonard.

SNUG HARBOR-Carla DeAngelo, Judyann Macauley, Susan Stanton, Joel Rogers, Jimmy Trabucco, Deborah Kelley, Chiri Keafe, Mike Connolly, Steve Austin, Joseph Gleba, Faith Goldrick, Billy Barry, Marcus Hanley, Herby Cohen, Joseph West, Billy Burkhead, Ann Marie Notarangelo, David Mulrey, Sheila McAllen, Sheila O'Connor, Tommy Wentworth.

SQUANTUM-Erie Giordano, Deirdre Collins, Lauren Quipp, Brenda Tint, Tracy robinson, Coleen Monahan, Chris Samuk, Ann Marie Flanagan, Jayne Wolowicz, Anne McKuggan, Sarah Mildram, Maria Megias, Tracey Gale.

ST. ANN'S-Jeremiah Bowen, Theresa Dillon, Maria D'Attilio, Scott Sherman, Scott Nettles, Michael Dever, James Kyller.

WOLLASTON-Mary Mazzulli, Marlene Proude, craig Wright, Michael Mullaney, Elise Plunkett, Marilyn Fredey, Sean Butland, Bethany Lopes, Laura White, Lauren Killion, Mary Farmer, Tanya Morway, Lisa Ramsden, Joseph Lowry, James Therreira, Jeff Ward.

BICENTENNIAL POSTER CONTEST judges sift through the many entries submitted in the contest, sponsored by The Quincy Sun. Choosing the winners in The Sun offices are (from left) Richard Ramsdell, assistant director of arts and humanities for Quincy public schools; Anet Pagleanni, advisor to the Quincy Art Association; Larry Yerdon, executive director and curator of the Quincy Historical Society and Edward Percy of Miller Studio and the Quincy Center Business and Professional Association.

Quincy Sun Photos by

liuzza, Andy Ayer, Patty Feeney and Joelle Roden join nson in placing a birthday wreath on the crypt of John

U. S. SAVINGS BONDS are presented to contest winners Carol Liuzza, Andy Ayer, Patty Feeney and Joelle Roden by Sun editor and publisher Henry Bosworth. Contest co-chairwomen Sheila McIntyre and Patricia Toland look on.

tution Bicentennial Poster, Essay Contests

paper was rumpled to simulate the Constitution's aged parchment paper. His teacher is Miss Dorinda Norton.

• Carol Liuzza, a sixth grader in Miss Dorothy Green's class at the Merrymount School, wrote the winning essay. In it, she noted, "without the Constitution, I wouldn't be living in a free society." The two most important freedoms to her, Carol said, are the freedom of religion and freedom of education.

The contests were coordinated by John Harrington, director of social studies for Quincy Public Schools. Patricia Toland of the school committee and Miss Sheila McIntyre were co-chairwomen of the contest. The contests were sponsored by The Quincy Sun in cooperation with the Massachusetts Constitution Bicentennial.

The winning posters and essay, along with a random sampling of the other 364 poster entries, are on display in The Sun office, 1372 Hancock St., Quincy Center. The winning entries will be displayed later this month in City Hall.

The four winners were invited to take part in ceremonies noting the 244th anniversary of John Adams' birth. They joined U.S. Navy Captain Frank Sequeira and Rev. Keith Munson of United First Parish Church in placing a birthday wreath on Adams crypt in the historic church.

Later, they were presented their savings bonds in The Sun office by Editor and Publisher Henry Bosworth.

Bosworth also presented them with copies of The Sun's special Massachusetts Constitution Bicentennial supplement.

ontest

GRADE 6

ADAMS SCHOOL-Lisa Linskey, Ginny Dembrowski, Melanie Wilkinson, Jon-Paul Hennessey, Joey Poilfucci, Mike Savage, Kristin Caruso, Jayson block, Tony Souza, Mark Crosby, Frank Derbes, Mark Buccini, Jimmy Labadie.

ATHERTON HOUGH-Denise DeCoste, Chris McCloskey.

BEECHWOOD KNOLL-Andrea LaPierre, Mark Armour, Laura Federice, Mandy Peduzzi, Billy Stacy, Jack Maier, Stacy Thornton, Julie McGregor, Michelle Leister, David Jones, Susan McNeil, beth Nelson, Christine, DiGravio Paul Kurtzman.

GREAT HILL-Peter Schuerch, Lisa Steen, Peter Mellyn.

MERRYMOUNT-Carolyn Keddy, Eddie Calley, George Hartford, Julie Guidice, Maravie Escano, Michael Gray.

MONTCLAIR-Joseph Rabs.

PARKER-Cheri McAdams, Leah Stackhouse, Beth Pacino, Teresa Sloan, Kelly Christensen, Mark Roccaforte, Robert Levasseur, Russell Boudreau, Catherine O'Donnell, Dimitrios Mantales, Jay Hamaty, Francie Christello, Phillip Dyer, Al Histen, Michael Meleedy, Richard DiBlasi, Steven Lawn, Tami Powers, Thomas Curihan.

SNUG HARBOR-Neil O'Connor, John Sullivan, Lisa Lingoes, Sharon DelGreco, Kim Kelly, Patricia Petrilli.

WILLARD-Scott Neuill, John Heath, Steve Brooks, Michael Layden, Brian Pitcher, Eileen Connolly, Timmy Farina, Faithe Turner, Peter Rossi.

WOLLASTON-Andy Ayer, Laura Forde, Michelle Graham.

ST. ANN'S-William Murphy, Michelle Feeley, Sara Trainor, Sheila McGrath, Kara Shannon, David Phillips, Scott Colleary, Donna Greene, Kathy Duffy, Frank Aikens, Brenda Pitts.

103 Honorable Mentions Awarded In Essay Contest

WINNING ESSAY ON PAGE 10

The following 103 students won honorable mentions in the Quincy Sun's Constitution Bicentennial Essay Contest:

ADAMS- Kristin Caruso, Sandra Gregoli, Laura MacNeil, Lisa Mauriello.

BEECHWOOD KNOLL- Christine DiGravio, Susan McNeil, Betsy MacDonald, Maureen Kennedy, Heath Petracca.

CRANCH-Michelle Burns, Deborah Sullivan.

GREAT HILL-Peter Mellyn, Susan McDonald.

MERRYMOUNT-Julie McCole, Patty Houten, Jennifer Golden, Jennifer Rush.

PARKER-Cynthia LaChance, Theresa Smith, Kathie-Anne Dalton, Maryellen Hein, Eileen Coffey, Cindi Mackin, Mike McGowan, Donna King, Sean McGuirk, Scott Fitzgerald, Noreen Connolly, Deborah Blaney, Ronnie Bowles, Christopher Neenan, Brian Koch, Jackie Kineavy, Chris Wheeler, Theodora Kyranis, Janice Donovan, Marybeth Varnado, Angelo Kapetanakos, Jay Lyons, Ricky Stanton.

POLLARD-Raymond Dunn, Edward O'Brien, Kathleen Bittetti, Mary Jo Kahler, James Adams, Michael Mergs, Robert Pitts, Ronny Reichert, David Iocchio, Chris Ryan, Mike Pugliesi, Kevin Wynn, Cheryl Abbood, Sang Chul Yoo, Ricky Norman, Jean Brandi, Renee McFadd, Lisa Chase, Maureen Doherty, Josie Maher, Roberto Burns, Christina deBettercourt, Marlo LeVangie, Terry Ellison, Kathleen Ryan.

ST. ANN'S-Amy McLean, Tom Blyth, Marybeth Shidler, Sheila McGrath, Sara Trainor, Julie Abouzeid, Rita Lyons, Mary Reynolds, Kara Shannon, Ann Laflamme, Ellen Conolly, David Phillips, Theresa McLaughlin, Christine Murray, John DiStasio, Scott Colleary, William Murphy, Jill Roncarati, Maria D'Attilio, Brenda Pitts, Deanne Cleary, Frank Aikens, John Keohane, John Doherty, Helen Murphy, Nathan Baker, Maureen Ryan, Brian Roche.

SQUANTUM-Brigham Golden, Suzanne Lawless, Peter Schofield.

MYLES STANDISH-Carolyn O'Reilly.

DANIEL WEBSTER-Daniel Gramazio.

WILLARD-Lisa Pannella, Heidi Bowness.

(SCHOOL UNKNOWN----Mike Gray, Eddie Callery)

ESSAY JUDGES in the Quincy Sun's State Constitution Bicentennial contest are seated, (from left) John Comer, chairman of the board of assessors and former American Legion State Commander, Patricia Shaheen, park technician for the Adams National Historic Site and Muriel Jean Goudey, former English department head at Quincy High School. Standing are Joseph Grant, director of communications for the South Shore Chamber of Commerce and Janet DiTullio, language arts co-ordinator for Quincy Pubic Schools.

y Steve Grochowski

Wollaston/North Quincy

Tracking Down Pollution

Smoke-Testing Beach Drains

By TOM HENSHAW

If you live in certain sections off Wollaston Beach and you spot smoke coming out of the kitchen sink, walk, don't run, to the Public Works Department.

There's nothing to be alarmed about right now but it may mean that storm drains and sewer lines have become connected in or near your home and the result is pollution at Wollaston Beach.

Public Works Commissioner James J. Ricciuti announced last week a $125,000 contract to the engineering firm of H. W. Moore Associates of Boston to find out where the pollution is coming from. The money comes from a city sewer bond account.

Work crews from Moore and Eastern Pipe Service of Hudson, N.H., will be dropping smoke bombs into the sanitary and storm sewer systems in an effort to trace the leaks.

The smoke, Ricciuti explained, is not dangerous. It is odorless, non-toxic and leaves no residues. But it could signal future danger from gases building up in the house.

"We want to know about it the moment it shows up in the house," said Ricciuti. "It shouldn't come out in the house at all. If there is a connection in the house it could be harmful."

The areas of Atlantic and Wollaston to be tested include:

- Webster St. from East Squantum St. to Quincy Shore Drive.
- Portions of Sharon Rd., Milton Rd., Hollis Ave., Herbert Rd., Canton St., Edwin St., French St., Marshall St., and Arnold Rd.
- A section of Watkins St. between Cleaves and Sachem Sts.
- A portion of Wendell Ave. adjacent to Bradley Field and the Eastern Nazarene College dormitories.

The city has been under court order since 1974 to clean up and reduce the choliform count at Wollaston Beach.

City Solicitor Robert Fleming said that a consent decree has been issued to Quincy, effectively ending the court order if the city abides by certain guidelines.

The guidelines, he said, require that testing be done by Dec. 1, that repairs to the storm drains be finished by Feb. 1, that retesting be accomplished by Feb. 15, and the final report submitted by March 1.

Fleming called the schedule "unrealistic" and said he will ask the attorney general's office to revise the dates to permit more time for the job.

"Our target is 1980," he said.

Robert Carleo of Moore Associates said the first phases of the project -- the sampling of the current choliform count at Wollaston Beach -- began last week and the second phase -- cleaning the pipes -- started Monday.

In about two weeks, Carleo said, flyers will be handed out to residents of the streets involved notifying them of the smoke testing.

"Should smoke enter your home," the flyers will explain, "this is not cause for alarm.

"You should simply notify a member of the crew performing the smoke testing, or the Department of Public Works, and they will investigate the source."

The flyer will also request that residents keep all dogs indoors or on a harness while the testing is going on.

The testing crews also plan to use dyes to trace the path of storm water and sewage. Some may be put in toilets of homes on the streets being tested to check the flow of water.

Ricciuti warned that it is important to notify the Public Works Department if they spot smoke in the house and show workers where it comes from.

"If smoke can enter your residence," he said, "this also means that sewer smells, roaches and other pests have had free access to your home through the same opening."

SCOUT TROOP 27 of North Quincy recently held a newspaper recycling drive to help raise funds. Taking part in the drive are Scoutmaster Joe Gelsomini, Michael Dempsey (Kneeling), Michael Sullivan, Jeffrey Croft, Sean Biggins, Michael Whalen, Mark Smith and Bryan Lambert. The paper was collected at the Southern Artery Stop & Shop.

(Quincy Sun Photo by Steve Grochowski)

Pedestrian Lights Promised Next Summer At Wollaston Beach

MDC Commissioner Guy Carbone has promised that pedestrian safety lights will be installed and in operation by next season on Quincy Shore Drive at Wollaston Beach.

Sen. Paul D. Harold (D-Quincy) provided Carbone with a personal tour of the area to show him first-hand the danger from motor vehicles for persons trying to cross the boulevard.

"I wanted Commissioner Carbone to see for himself the serious danger and need for these lights," Harold said.

"The MDC has promised for years to install pedestrian lights near the Wollaston Clam Shop, and residents of the area have repeatedly submitted petitions and asked for help, but other projects always got priority in the past.

Harold has been working with residents of the area since last April to get the project off the drawing boards. Funds are available, but delays developed during the bidding process.

Open House Sunday At Wollaston Post

Wollaston Legion Post, celebrating its 50th anniversary, will hold an open house Veterans Day, Nov. 11, 2 - 6 p.m. at the post home, 36-38 Weston Ave.

All veterans are welcome to attend. Information and assistance on veterans benefits, as well as refreshments and football will be available.

A special invitation is extended to Wollaston Vietnam veterans.

Pvt. Arthur Gerwer Receives Parachutist Badge

Pvt. James A. Gerwer, son of Mr. and Mrs. Arthur Gerwer of 380 Beale St., Wollaston, recently received a Parachutist Badge upon completion of the three-week airborne course at the U.S. Army Infantry School, Fort Benning, Ga.

During the first week of training, students undergo a rigorous physical training program and receive instruction in the theory of parachuting. The second week they receive practical training by jumping from 34-foot and 250-foot towers. The final week includes five static-line parachute jumps.

Trip to Hyannis Planned For Fenno Residents

A Nov. 15 bus trip to Hyannis is planned for residents of Fenno house, Wollaston.

Residents will have lunch at Mildred's Chowder House, Hyannis, and visit the new Hyannis Mall.

NQHS Advisory Committee

The North Quincy High School Parents Advisory Committee will meet tonight (Thursday), at 7:30 p.m. in the school cafeteria.

This is an open meeting for all parents and friends of NQHS.

A Touch of Class
Claire Cooledge's
Doorway to Fashion
Save Gas and Money
Shop Locally
Senior Citizens Discount
Closed Mondays
Open Tuesday thru Saturday
10 A.M. - 5:30 P.M.
Open Thurs. eves 'til 8:30
28 Greenwood Ave.,
Wollaston
across from the MBTA
773-5266
VISA

Avenue Thrift Shop
WE BUY AND SELL
USED FURNITURE AND APPLIANCES
3 LOCATIONS TO SERVE YOU!
"QUINCY"
676 Hancock St., Wollaston
at Beale St.
479-7101
"DORCHESTER"
867 Dorchester Ave.
at Columbia Rd.
265-7100
"SOUTHIE"
381 West Broadway
So. Boston
269-3400

S.S. Sewing Machine Co.
We Service All Makes Sewing Machines and Vacuum Cleaners
665A Hancock St., Wollaston
471-5982

INDOOR FLAGS OUTDOOR
State ACCESSORIES Church
Flags Flags of All Nations Flags
FLAGS MADE TO ORDER
EAGLE FLAG CO., INC.
147 Beach St. 617
Wollaston, Mass. 02170 472-8242

BREAKING GROUND for the 150-unit Town Brook House elderly and handicapped apartments are Cong. Brian Donnelly, Mayor Arthur Tobin, Ward 1 Councillor Leo Kelly, and members of the board of directors of Wollaston Lutheran Apartments, Inc., Lawrence Ordway, Otto Staehr and I. Bradford Hutchinson. Rev. Frank Bauer, pastor of Wollaston Lutheran Church, (far left) comments on the occasion. Also looking on are Planning Board Chairman Rev. Bedros Baharian, Councillors John Lydon and Joseph Brett, State Rep. Thomas Brownell and Councilor Steven McGrath.

(Quincy Sun Photos by Steve Grochowski)

HONORED for his 25 years as pastor of Wollaston Lutheran Church, Rev. Frank Bauer and his wife, Jean, also took part in the groundbreaking for new apartments sponsored by the church.

(Quincy Sun Photo by Steve Grochowski)

Rev. Bauer Honored

Wollaston Lutheran Breaks Ground For $7 Million Complex

Rev. Frank Bauer of Wollaston Lutheran Church celebrated a double milestone Sunday—the celebration of his 25th year as pastor and groundbreaking for a 150-unit apartment building sponsored by the church for the elderly and handicapped.

A 10 a.m. service at Wollaston Lutheran celebrated Rev. Bauer's personal milestone. He is also in his 10th year as executive director of Wollaston Lutheran Church Apartments, Inc., which also owns Fenno House, an apartment building for the elderly at 540 Hancock St.

Rev. Louis Bier of Westwood, Pastor of Trinity Lutheran Church, West Roxbury, was speaker at the service.

Groundbreaking for the $7 million Town Brook House, at 45 Brackett St., followed the service.

Among officials taking part in the groundbreaking ceremonies were Mayor Arthur Tobin, Congressman Brian Donnelly, State Rep. Thomas Brownell, Ward 1 councillor Leo Kelly, Council President John Quinn, and the board of directors of Wollaston Lutheran Church Apartments, Inc.

The building is being funded by a $6.8 million grant from the Federal Department of Housing and Urban Development.

Rev. Bauer commented: "We are grateful to the U.S. Department of Housing and Urban Development for being able to break ground for another elderly-handicapped apartment building. This cooperative effort between the federal government and the church is a dream for senior citizens and the handicapped for distinctive, dignified, secure apartment living at an affordable rental."

Federal funding will guarantee that rent will be no more than 25 percent of a resident's adjusted income, Rev. Bauer said.

Members of the board of directors of Wollaston Lutheran Apartments, Inc. are Chairman Otto Staehr, Treasurer and Clerk Jean Bauer, Gunnar Munnick, Edward Bencks, Frederick Cashman, Lawrence Ordway and Rev. Bauer, all of Quincy, Charles Wood and I Bradford Hutchinson of Braintree, J. David Congalton of Pembroke and Richard [illegible] Mooney of Weymouth.

Stay Alive!

By Jack Silverstein

BLOOD DONORS AND ASPIRIN

Normally blood is not accepted from donors who are taking medication, both for their and the recipient's good. But apparently many people don't consider aspirin as a drug; at least they don't mention it when they are asked at the blood bank if they have taken any medication.

A recent experiment at a blood donor station showed that 18 percent of women donors and 8 percent of the male donors have taken from 2 to 6 aspirins or the equivalent in other salicylate preparations shortly before giving blood, but all said they had taken no drugs. The levels were high enough to harm a recipient sensitive to salicylate.

There is another reason not to take aspirin before giving blood. Donors with fever are not accepted for obvious reasons. Aspirin suppresses fever and may mask an infection which would veto a donation at the time. Don't take aspirin before giving blood.

* * *

This information has been brought to you as a public service by NABORHOOD PHARMACY, 406 Hancock St., No. Quincy.

OUR SERVICES INCLUDE:
Charge accounts,
Family prescription records,
Year end tax records,
Delivery service,
Insurance receipts.
Hospital supplies for sale or rent,
Open 7 days a week, 8 - 10.
Phone: 328-3426

Bill Shea's FORMICA 471-9130 LOOK

CHANGING OUR SHOWROOM
PRESENT DISPLAYS ON SALE
FOR KITCHENS and BATHROOMS
NOV. 7-8-9-10 While They Last!

PLUS WAREHOUSE CLEAN OUT SALE
ODDS & ENDS FOR KITCHENS & BATHROOMS

KITCHEN CABINETS
15/31 WALL CABINET.....$12.95
27" SINK BASE.....$39.50
36/31 WALL CABINET.....$19.95
PLUS OTHERS
While They Last!

BATHROOM CABINETS
60" VANITY FORMICA.....$125.00
12X36X6 WALL CABINET.....$12.95
36 FORMICA VANITY.....$39.95
PLUS OTHERS
While They Last!

• LOOK • TODAY

FORMICA • MELLMATE
WILSONART SHEETS
48"X96" $16.95
PLUS OTHERS While They Last!

FORMICA
COUNTER TOPS
ODD SIZES
While They Last!

Bill Shea's ODDS & ENDS
809 Hancock St. QUINCY
CLEAR-OUT-SALE 471-9130
• ALL SALES FINAL •

Arts/Entertainment

Christmas Poster Contest Sponsored By Festival Committee

"Christmas Around The World" is the theme of this year's poster contest sponsored by the Quincy Festival Committee.

All students in Quincy public and private schools, grades 1 through 6 are eligible, according to contest co-chairman Richard Koch and Gloria Noble.

Posters must be submitted by Nov. 16 to Koch, 241 Newbury Ave., North Quincy; Mrs. Noble, 14 Myopia Rd., Wollaston, or the Quincy Center Business and Professional Association office, 1416 Hancock St.

Prizes will be awarded in two categories, according to Festival Committee Chairman George Fay. A $100 U. S. Savings bond will be awarded to the best posters in grades 1 through 3 and grades 4 through 6. A $25 bond will be awarded to the second-best poster in each category.

Poster entries must be no larger than 22 by 28 inches, the chairpersons said.

They also suggested that teachers participating in the contest choose the best entries in the class for nomination for the finals or allow the children to vote.

This is the second year the committee has sponsored a poster contest.

Brockton Artist Guest Demonstrator For Quincy Art Association

The Quincy Art Association will meet Tuesday, Nov. 13, at the Salvation Army Headquarters, 6 Baxter St. at 7:30 p.m.

Guest demonstrator will be Marlene Josephs of Brockton who studied in Pennsylvania under a full scholarship and has her own studio and gallery in Brockton. She has been teaching for 12 years.

Her paintings are in many galleries and private collections in this country and abroad. One of her paintings "Sunday Morning" was used as a cover for the September, 1978 issue of Yankee magazine and is included in the 1980 Yankee Recipe Calendar. She has won numerous awards for her work.

Visitors and prospective members are invited to attend. Refreshments will be served.

WOLLASTON THEATRE
14 Beale St. 773-4600
Wed. thru Sat. Nov. 7 - 10
Brinks Job [PG]
7:00 & 9:15
Kids Mat. Sat. - Mon. Nov. 10 - 12
"The Xmas That Almost Wasn't" [G]
2:00
Sun. - Tues. Nov. 11 - 13
"A Man For All Seasons" [PG]
Sun. Mat. 2:00 Eve. 7:00 only
COMING IN DECEMBER
AMATEUR TALENT CONTEST
SEATS $1.50 MATS $1.25

Community Theatre In 'Frankenstein'

The Quincy Community Theatre will present its first production of the season, Mary Shelley's "Frankenstein" Nov. 9, 10, 13, 16, 17 at 8 p.m. at Broad Meadows Junior High Auditorium, 50 Calvin Road, Quincy.

The play provides macabre humor to relieve the mounting tension of the creature's impending vengeance.

"Frankenstein" is directed by Tony Alicata who has acted and directed in numerous shows throughout the Boston area, namely "P.S. Your Cat is Dead" and "The Indian Wants the Bronx."

Evelyn Griffin, assistant director, has acted in several productions of the Quiincy Community Theatre: "Middle of the Night," "The Gingerbread Lady," "Mousetrap" and "View from the Bridge."

The cast includes Bob Cotto, Linda Sullivan, Paul DeGrassie, Karen Kennedy, Mike Coleman, Norma Assad, Eric Bogle and Lisa Snowe.

Tickets for Frankenstein will be available at Colonial Bakery and Pizza Chef, Wollaston; Sawyer's Campus Shop and Baskin-Robbins, Quincy Center; and Balducci's Pizza, North Quincy. Tickets will also be available at the door. For further information call 479-4634.

CAST MEMBERS for the Quincy Community Theatre's production of "Frankenstein" are (seated) Paul DeGrassie of Quincy and Karen Kennedy of Hull and (standing) Michael Coleman and Norma Assad of Quincy, Linda Sullivan of Boston and Eric Bogle of Weymouth.

Ruth Ferrara To Star In Gypsy

Ruth Ferrara, of Squantum, is starring in the Hingham Civic Music Theater's production of "Gypsy" to be presented Nov. 9, 10, 16 and 17, at 8 p.m. at Hingham High School.

Miss Ferrara, who is also producing the musical, plays the part of Momma Rose, Gypsy Rose Lee's flamboyant mother whose personal ambitions thrust her daughter into a successful stage career.

Nancy Tobin, also of Quincy, plays Gypsy Rose Lee in the musical written by Arthur Laurents, with music by Jule Styne and Stephen Sondheim.

Bob Champagne, of Scituate, is directing the play, with Sal Bartolotti, of Hingham, musical director; Claire Gavrin Berman, of Hull, choreographer; Ruth Bliss, of Hingham, accompanist and Barbara Love, stage manager.

Tickets are on sale, with group rates available. For information, call Lois Cameron, 383-0615, or Marion Hawkins, 827-2535, as well as cast or production members.

JASON'S
1514 HANCOCK ST., QUINCY
SAVE ON RECORDS
TAPES-LUGGAGE
SHEET MUSIC
LEATHER GOODS & MORE

where old friends meet
Sherry's
579 Southern Artery
QUINCY
472-2845
the best and liveliest entertainment...
ON THE SOUTH SHORE!
WED thru SUN
Jimmy Sands and Company
NOW ACCEPTING RESERVATIONS FOR THANKSGIVING DINNER
CLOSED MONDAYS

DUTTON'S
RESTAURANT
Featuring the Finest In New England Cooking
LUNCHEON
11 A.M. to 4 P.M.
DINNER
4 P.M. to 10 P.M.
ACCOMMODATIONS FOR
Bowling Banquets
Retirement Parties - Showers
Weddings & Anniversaries
Entertainment Nightly at the Fireside Lounge
FOR RESERVATIONS
Call: 471-1623, 471-5540
125
SEA ST.
QUINCY
471-1623
DUTTON'S

Order of Sons of Italy
120 Quarry Street, Quincy
LAS VEGAS NIGHT
FRIDAY, NOV. 9, 7 P.M. -MIDNIGHT
DONATION $1.00
For Entrance and Door Prize

CHINA STAR
Visit Our Downstairs "Star Lounge"
THURS - SAT
"Star Lounge"
Lunch Specials Daily 11:30-3
Banquet Facilities Accommodating 135
105 Sea St., Quincy
TAKE OUT ORDERS
471-2255

Christmas Floats Meeting Thursday

All persons preparing floats for this year's Christmas Festival parade are urged to attend a meeting of the Festival Committee tonight (Thursday).

The committee's meeting is scheduled for 7 p.m. at 55 Sea St.

A judges' seminar, to brief the participating organizations on what the judges will look for before and during the parade, has been scheduled by Float Coordinator Richard Venna. Hugh Sloan, art coordinator for Weymouth public schools, and the three parade judges will also take part in the seminar.

All Festival Committee members are also urged to attend the meeting.

Over three times as many floats as last year have already entered the 1979 parade, reports Fay, with more expected.

'The Hiding Place' At Eastern Nazarene Church Saturday

"The Hiding Place", a movie on the life of former Nazi prisoner Corrie ten Boom will be shown Saturday, Nov. 10, at 7 p.m., at Wollaston Church of the Nazarene, Eastern Nazarene Campus.

The ten Booms became involved in the Dutch Underground during the German occupation of World War II. They hid Jews in a secret room built in their house, aiding them in their escape from the Nazis.

As a result of a raid by soldiers, Corrie's family was taken prisoner and Corrie was sent to the concentration camp, "Ravensbruck".

The book "The Hiding Place", portrays the suffering and triumph of Corrie and her family, and has been read by millions of people.

Taleb Grotto To Hold Flea Market, Band Concert

Taleb Grotto will hold its annual flea market Saturday Nov. 10, and Sunday, Nov. 11, 9:30 a.m. to 5:30 p.m. at Masonic Temple, 1170 Hancock St., Quincy Center.

Refreshments will be available, and door prizes will be awarded.

Booths will be operated by well-known vendors. Other interested exhibitors may call Wallace Whynot at 767-0019.

A small admission donation is asked.

A concert by Taleb Grotto's Band will be held on the steps of the temple, Saturday, from noon to 1:30 p.m.

Auditions For Amateur Talent Contest At Wollaston Theatre

The Wollaston Theatre, in conjunction with The Good Will Performers, will conduct an amateur talent contest Sunday evenings in December.

Auditions are being held for area residents 11 years old and older, who have talent. Single acts or groups are eligible.

The contest is an opportunity to receive public recognition, and cash prizes will be awarded to the winners.

Applications are available at the Wollaston Theatre, Beale St. For more information, call 471-3725.

Auction At Wollaston Congregational

An auction featuring antiques and collectibles will be held Friday, Nov. 9, at Wollaston Congregational Church, corner of Winthrop and Lincoln Aves.

Viewing of the items to be auctioned will be 6:30 - 7:30 p.m., and bidding will be 7:30 - 10 p.m.

Auctioneers will be John and Buel Fuller.

Save Gas and Money ... shop locally.

PREVITE'S
THE ITALIAN MARKET
Home Made ITALIAN SAUSAGE 1.49 LB.
Sirloin Tips . . . . . 2.19 lb.
Party Platters for 25 people 27.50 Plus Tax
72 Sumner St.
OFF 385 WASHINGTON STREET
472-9830 QUINCY

Mister Donut
THE Man To See ...
You have the function or meeting
We have the donuts, coffee at discount rates.
399 Sea Street
479-9757
MULTIFOODS

QUINCY COMMUNITY THEATRE
presents
Mary Shelley's
Frankenstein
Directed by Tony Alicata
Dramatized by Tom Kelley
Fri & Sat. Evenings
Nov. 9, 10, 16, 17, 8 p.m.
Tuesday Evening
Nov. 13 * at 8 p.m.
BROAD MEADOWS JUNIOR HIGH SCHOOL
50 Calvin Rd. (off Sea St.)
QUINCY
Broad Meadows Jr. High
Sea St.
Calvin Rd.
Moffat Rd.
Quincy
Shore Drive
Southern Artery
Police Station
General Admission - $3.00
Group Sales (15 or more) - $2.50
Senior Citizens & Students - $2.00
For Information Call: 471-0100 Ext. 349 / 479-4634
*Dinner & Theatre: Sherry's Restaurant offers a 20% discount on any meal this evening. Tickets for the play may be purchased in advance or at SHERRY'S on the Southern Artery in Quincy.
TICKET OUTLETS
Baskin Robbins
Sawyer's Campus Shop
QUINCY CENTER
Pizza Chef, Colonial Bakery
WOLLASTON
Balducci's, N. QUINCY

The true story that has captivated over 8,000,000 readers.
LIMITED ENGAGEMENT
THE HIDING PLACE PG
Starring JULIE HARRIS
EILEEN HECKART
ARTHUR O'CONNELL
Introducing
JEANNETTE CLIFT
SAT. NOV. 10 7:00 P.M.
WOLLASTON CHURCH OF THE NAZARENE
[ENC Campus]
FREE ADMISSION

EARN 12.086% Annual rate
ON SIX-MONTH CERTIFICATES AT OLD COLONY BANK.

No one makes it easier for you than Old Colony, Norfolk County's most convenient bank. **And no other bank offers you a higher rate.** (Rate effective Nov. 8-Nov. 14; for next week's rate, call us Tuesday.) Minimum deposit is $10,000.

So just stop by any of our seven offices or call 237-1111 or 472-4500.

1784
Old Colony Bank
AND TRUST COMPANY OF NORFOLK COUNTY
AN AFFILIATE OF THE FIRST NATIONAL BANK OF BOSTON
1449 Hancock Street, Quincy, MA 02169 Member FDIC

Federal regulations prohibit the compounding of interest during the term of this deposit and also prohibit the payment of this deposit before maturity unless 90 days of interest is forfeited and interest on the amount withdrawn is reduced to the then current savings rate.

Marines To Honor Bellotti For Veterans Preference Support

The Caddy Detachment, Marine Corps League of Quincy, will present Atty. Gen. Francis Bellotti with two awards Sunday honoring his defense of Massachusett's veteran's preference statute.

That statute, which gives the edge to veterans in hiring for many state jobs, has been under fire from women's groups, who call it discriminatory.

Bellotti, a Quincy resident, represented the state in defense of that statute in a suit before the U.S. Supreme Court. The high court upheld the constitutionality of the statute by a 7-2 vote.

The Caddy Detachment will present a Distinguished Citizen's Medal to Bellotti Sunday for his support in that legal battle, according to member and past state commandant Leo Cardarelli. A similar National Distinguished Citizen's award will be awarded to Bellotti, on behalf of the national Marine Corps League, by Caddy Detachment Commandant David Dunderdale.

The Caddy resolution seeks to honor Bellotti for "his determination, courage and true grit in this fight for the veteran despite the many obstacles thrown in his way by our Former Liberal Governor and his Administration.

South Shore Coalition Discusses Klan Murders

The South Shore Coalition for Human Rights was scheduled to hold its regular monthly meeting Wednesday, Nov. 7 at 7:30 p.m. at the Quincy Centre United Methodist Church, Fort Street.

A late addition to the agenda was discussion of the slaying of 4 persons by the Ku Klux Klan in Greensboro, North Carolina.

The Coalition has, from its conception, opposed the openly racist activities of the Ku Klux Klan. This particular unjustified murdering done by the Klan has alerted the Coalition to the very real danger of the Ku Klux Klan.

Discussion was scheduled to determine the appropriate public stand for the Coalition to take on this issue.

Political Advertisement

Political Advertisement

To all who voted for me and especially to those who worked so hard for me during the campaign

THANK YOU

Chris Kennedy

Christopher Kennedy
27 Barnam Ave., N. Quincy

In Answer To Complaints

Goodyear Service Store To Upgrade Property

Goodyear Service Store, 1132-1138 Hancock St., told the License Board Tuesday that it will try to upgrade its property in answer to complaints from neighborhood residents.

The complaints concern tires piled outside the building, snow pushed onto sidewalks during the winter making walking difficult for elderly residents, employees, unreceptive to complaints, and other matters.

Terry Stewart, Goodyear District Manager, said he may have been lax in the past and that a storage area could be built for the tires. He also said that the snow problem could be taken care of.

Fire Chief Edward Barry said Goodyear will have to get along with its neighbors. Stewart said he would be glad to talk with abutters about Goodyear's plans to upgrade the property.

According to Nick Passias, of Goodyear's Real Estate Department, the plans include upgrading the interior, removing exterior paneling and painting the concrete block, increasing motor fuel storage from 75-105 gallons, and increasing the service bays from four to six.

In regard to painting of the exterior, Building Inspector Allan MacDonald suggested that Goodyear architects work with the city architectural commission to design an exterior that would be a credit to Goodyear and the city.

Goodyear had applied for a license for the fuel and bay increases Oct. 23. The request was denied because no proof could be presented to the License Board that abutters had been notified.

It was at that meeting that neighbors voiced their opposition to Goodyear's expansion, and presented a petition to that affect signed by 20 residents. They also brought to the board's attention complaints against Goodyear.

The board Tuesday agreed to place the complaints on file.

Fire Chief Edward Barry suggested that Goodyear give a positive presentation of plans before the board votes again on the increases.

In other matters, The License Board:

• Continued for one week a request from the Friends of Quincy Hockey for a one-day all alcoholic license for a dance Friday, Nov. 16, 8:30 p.m. to 12:30 a.m. in St. Thomas Aquinas Hall.

The representative from the group appeared at the meeting.

• Granted a request from the Sacred Heart Parent Teachers Organization for a one-day all alcoholic license for a dance Saturday, Nov. 10, 8:30 p.m. to midnight at Sacred Heart Hall.

• Agreed to send a letter to C. Y. Woodbury, Blanchard Rd. and Quincy Ave., regarding complaints of fuel stored in parked trucks overnight.

A hearing on the selling of second-hand clothing at the Boston Harbor Marina Antique, Craft and Flea Show, Squantum, was cancelled.

'American Education Week' Activities At Pollard School

The Thomas B. Pollard School has planned the following activities for the week of Nov. 12, American Education Week:

Nov. 13, 9:30 - 10:30 a.m., Open house for primary grades one, two and three. 10:30 a.m., Kindergarten tea.

Nov. 14, 9 - 10 a.m., Open house for intermediate grades four, five and six. 10 a.m. Title I Coffee hour, with guest speakers.

Nov. 16, 1:30 p.m., Students in levels four, five and six will dress up as their favorite folk tale/fairy tale character. All day., Book Fair.

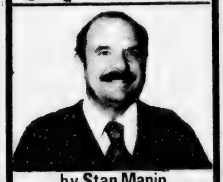

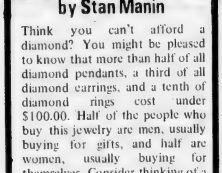

by Stan Manin

Think you can't afford a diamond? You might be pleased to know that more than half of all diamond pendants, a third of all diamond earrings, and a tenth of diamond rings cost under $100.00. Half of the people who buy this jewelry are men, usually buying for gifts, and half are women, usually buying for themselves. Consider thinking of a diamond whether for a gift or for yourself. They come in all prices, sizes, and shapes, and there is an excellent chance you can find a suitable one.

If you're thinking of buying a diamond come by and see our fine displays at GRONO & CHRISTIE, INC., 536 Adams St., East Milton, 696-1490. Loose and mounted diamonds are available. We invite you to come in and choose your own diamond and setting. We'll handle the mounting right on our premises. Hours: Mon. thru Sat. 9 a.m. - 5 p.m.

HELPFUL HINT:

Diamonds make particularly good stones for rings since they can withstand tremendous wear and tear.

Flea Market-Attic Sale At St. Coletta Nov. 12

A Flea Market-Attic Sale will be held Monday, Nov. 12, from 10 a.m. to 3 p.m. at the St. Coletta School Hall, 85 Washington St., Braintree.

Mrs. Lorraine Sullivan is president of St. Colletta's Guild which is sponsoring the sale.

TWO Ways To Greater Savings From WEY-BANK

6-MONTH CERTIFICATES

12.66 % Effective Annual Yield* on 12.086 % Nov. 8 - 14

- $10,000 Minimum Deposit
- Federal regulations prohibit compounding of interest
- Withdrawal of principal not permitted prior to maturity. If funds are withdrawn before maturity all interest will be forfeited.

NEW 4-YEAR CERTIFICATES

11.29 % Effective Annual Yield** ON 10.55 % Nov. 1-30 Changes Monthly

$500 minimum deposit

Interest rate at purchase constant for duration of term. Penalty for early withdrawal is forfeiture of six months interest.

A GREAT 'WEY' TO SAVE

New East Braintree Banking Centre
372 Quincy Ave., Braintree 843-3008
47 Washington St., Weymouth Landing
295 Washington St., Weymouth
383 Bridge Street., North Weymouth

WEY-BANK WEYMOUTH SAVINGS

337-2700

* Equivalent Rate based on renewal at end of six months at the same rate.
** If interest and principal on deposit, interest compounded continuously. Offer subject to withdrawal without notice.
All Deposits Insured in Full.

marycarter paints
139 Water St.
QUINCY 773-7707
Daily to 5:30
Thurs. & Fri. til 9

Window Shades 1.99

Light Filtering

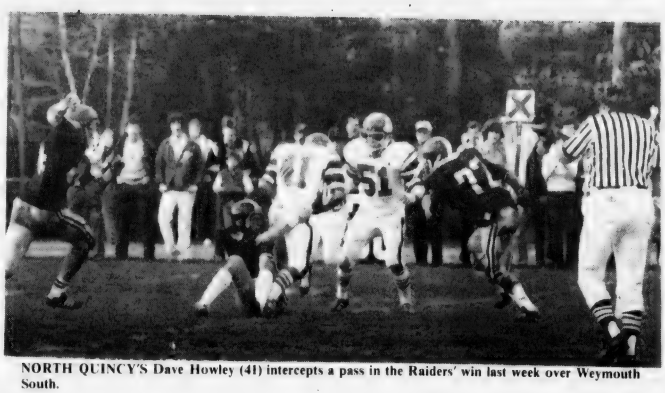

NORTH QUINCY'S Dave Howley (41) intercepts a pass in the Raiders' win last week over Weymouth South.

(Quincy Sun Photos by Jack Tolson)

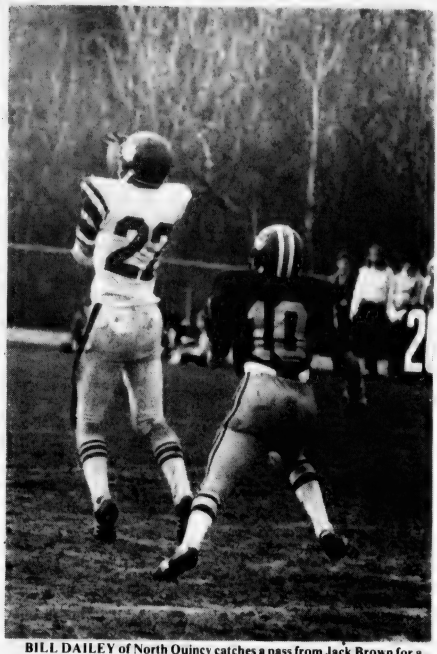

BILL DAILEY of North Quincy catches a pass from Jack Brown for a gain against Weymouth South.

North 13, Weymouth S. 0

Hot Raiders Host Catholic Memorial

North Quincy's football team is making a great run down the stretch as the Quincy game approaches and Saturday at Veterans Memorial Stadium the Raiders will seek their fifth win in six games when they host Catholic Memorial in a 1:30 p.m. non-league game.

North, which lost its first three games and at one time was 1-4, gained its first shutout last Sunday, topping Weymouth South, 13-0, at Weymouth for its fourth win in five games to even its record at 4-4.

Memorial, a member of the Catholic Conference, is 3-4 and North hopes to avenge last year's defeat.

Rick Anderson, who played only on defense until three weeks ago, then ran for 117 yards in the win over Brookline, had a fantastic day at Weymouth as he rushed for 155 yards and had an 82-yard run nullified by a penalty.

Pat Carroll also went over 100 yards and the Raiders unleashed a furious ground game with more than 300 yards rushing. Bill Dailey was another big gainer and Jack Brown played another good game at quarterback.

NORTH SEASON SCORING

	TD	PAT	FG	Pts.
Leone	2	10	3	31
Graham	3	0	0	18
Anderson	2	0	0	12
Brown	1	0	0	6
Dailey	1	0	0	6
Mullen	1	0	0	6
Carroll	1	0	0	6

"Our offense has really picked up, thanks to a large part to Anderson," Coach Dave Burke said. "We thought Leo Graham might be back but he was sidelined again and he is a questionable starter this week against Catholic Memorial."

A big reason for the running of Anderson and Carroll has been the outstanding blocking of fullback Bob McCormick.

Lou DiPietro was singled out for an outstanding game in the offensive line, coming up with a key block on a touchdown run by Anderson. Also praised for their work on offense were Eddie Miller, Jim Dodd, Dave Penzo, Joe Feeney, Joe Mullen, John McNamara and John Buckley. "The blocking was just outstanding today," Burke said.

"The defense did another great job and really earned the shutout," Asst. Jack Raymer said. "Weymouth broke one long play but we stopped them and they didn't threaten outside of that. Their coach (Hank Cutting) said it was the best defense his team has seen this year."

"Dave Howley played in Graham's place and was outstanding. He had a pass interception and several tackles. Tony Camillo had two interceptions and Chris Petrillo played his usual fine game. Also playing strong defensive games were John Gorczyca, Bill Feeney, Glen Segalla, Glen Ross and Paul O'Sullivan."

Anderson put North on the board with a 37-yard touchdown run on an option play in the opening period but Jack Leone missed kicking the extra point for the first time, his kick going wide.

The Raiders took the second half kickoff and drove 80 yards for their second score as Dailey, Carroll and Anderson all picked up good yardage. Brown scored from the one on a keeper and Leone kicked the point.

By TOM SULLIVAN

North - Catholic Memorial Game On WJDA Saturday

Radio Station WJDA will carry the play-by-play of Saturday's North Quincy-Catholic Memorial football game at Veterans Memorial Stadium at 1:30 p.m. with Charlie Ross and Roy Lind at the microphone.

The station also will bring in reports of Quincy at Brookline, Cambridge at Weymouth South, and Framingham North at Braintree.

Sports

NQHS, QHS Pre-Game Dinner Nov. 15

The annual pre-Thanksgiving Day game dinner honoring the Quincy and North Quincy football squads will be held Thursday, Nov. 15, at 6:30 p.m. at the North Quincy High School cafeteria.

There will be team tables with a host for each. Athletic Coordinator Carl Leone promises that speeches will be held to a minimum.

ICE SHOWS-PAT'S-BRUINS
CELTICS-CONCERTS
TICKETS FOR ALL!
4 Season's Tickets
Quincy Center (across from MBTA)
Phone 479-6414

SPECIAL
We Check Your
FRONT END SPRINGS SHOCKS
ALL FOR A $2.00 CHARGE
No Obligation while you wait
WOODWARDS INC.
111 McGrath Highway Quincy

SAVE $

COVERAGE	ANNUAL COST
$ 30,000	$ 161
40,000	229
50,000	292
60,000	357
70,000	422
80,000	487
90,000	552
100,000	616

Phil Richenburg suggests:
COMPARE.....
Your present policy with our homeowner Form 3: includes extended theft, $100,000. liability, $100 deductible for 1- and 2 -family homes in Quincy.
Richenburg INSURANCE AGENCY
Since 1932
10 Willard Street, West Quincy 471-2700
Where you're a "Neighbor" - not "Just a number" !
Think of RICHENBURG for complete and fast AUTOMOBILE INSURANCE and registration.

Hockey

SCHOLARSHIP WINNERS in the Quincy Youth Hockey Association scholarship drawing recently reviewed their award at the QYHA rink. From left, seated, are Mrs. Barbara Shannon, attending with her daughter Marilyn; Mrs. Francis Smith, accepting on behalf of her son, Michael; Mrs. Gloria Garity, accepting for her son Kevin; Mrs. Ann Lewis, accepting for her son David; (standing) Donald and Bryan McGilvray; Michael Smith; Marilyn Shannon; Edward Holt, QYHA president and Russell Erikson, accepting for his son, Chris.

(Quincy Sun Photo by Steve Grochowski)

● *Midget House*

Suburban In First Place

Suburban Disposal defeated Caddy Marines, 6-4, and holds a four-point lead in the Midget House League.

Joe Livingstone and Bill Thomas scored two goals apiece and Bill Joyce and Bill Nee one each. Dave DiCarlo had three assists and Fran McCormack, Paul McCabe, Joe Livingstone, Jim Doyle and Bill Joyce one each.

For Caddy, Greg McMillen, Kevin Duff, Bill Flanagan and Dave Nigro had the goals, while Ed Page and Duff had two assists apiece and Flanagan one.

Quincy Fire Dept. topped the Police Club, 5-2, with Bill Stone having a hat trick and Steve DeLuce and Vin Whelan one goal each. Joe Cellini, Kevin Corrigan and Dennis Harrington had assists. Tom O'Connor and Dave Hickey scored the Police goals with Kevin Ryan and Bryan Flynn assisting.

	W	L	T	Pts.
Suburban Disposal	5	0	0	10
Quincy Fire	3	2	0	6
Caddy Marines	2	3	0	4
Police Club	0	5	0	0

Bantam A's Blank Brockton

The Bantam A team blanked Brockton, 6-0, with Danny Shea scoring two goals and Mike Chenette, Frankie Reynolds, Tommy Benson and Scott Messina one each. Shea and Dick Tapper had two assists apiece and Messina and Mike McGrath one each.

Shawn Cunningham was in goal.

Earlier the Bantam A's had lost a 2-1 squeaker to Hingham with Bob Lynch scoring the Quincy goal and Steve Denselbeck having an assist.

Harold Club Defeats Teachers, 3-1

The Sen. Paul Harold Club defeated the Quincy Teachers Association, 3-1, in the Mite House League as Michael Toland had two goals and Ronnie Last one.

Last had two assists and Toland, Craig Gallagan one each. Chambers scored for Teachers with Barkis assisting.

● *PeeWee House*

DD's Holds Top Spot

Dee Dee's improved its record to 3-0-0 and held on to first place in the Pee Wee House League by defeating Bersani Brothers, 4-2, with Dave Tapper scoring two goals and Brian Roche and Dave Maimaron one each.

Ron Conway had two assists and Maimaron, Matt Gorman, Jim Fay and Steve Kowalski one each. For Bersani, Glenn Hermanson and Tim McCarthy had the goals and Kevin McDonnell, Scott Mosher and John Fahey had assists.

N.E. Solar edged Morrissette, 2-1, on goals by Mike Miller and Tony Scola. Paul Lester, Tommy Van Tassell and Larry Mahoney had assists. Miller, Lester and Mike Flaherty stood out on offense and Matt Norton starred on defense. Joe Lennehan scored for Morrisette with an assist for Mike Daley.

Mug 'n' Muffin blanked UCT, 5-0, sparked by Dave D'Antona's hat trick. Jeff Scott and Mike Doherty had the other goals, while Keith Freeman and Pat Duffy had two assists apiece and Tom Donovan and Jim Nee one each.

	W	L	T	Pts.
Dee Dee's	3	0	0	6
Morrisette	2	1	0	4
N.E. Solar	1	1	1	3
UCT	1	2	0	2
Mug 'n' Muffin	1	2	0	2
Bersani Bros.	0	2	1	1

● *Bantam House*

Baskin, Burgin, Sun Rack Up Wins

Baskin Robbins tied Johnson Motor, 2-2, to take a one-point lead in the Bantam House League.

John Burm and Tom Ryan scored for Baskin with assists for John O'Connor, Bob Drury, Steve Brennan and Steve Golden. Bill Lawless and Bob Doyle scored for Johnson with Ricky Miller and Rick Cicchese having assists.

Burgin Platner blanked Wollaston Women's Club, 6-0, with Dave Ferreira, Mark McManus and Mark Lamie all scoring two goals.

The Quincy Sun edged Doran & Horrigan, 3-2, on goals by John Griffin, Paul McMillen and Bill Hughes. Ed Fleming, Tom Bille, Bob Foreman, Greg Keefe and Marty Tolson had assists. Colin Powers and Kevin Jennette scored for Doran with assists for Mike McAuliffe, Phil Sheldone and Tim Reardon.

	W	L	T	Pts.
Baskin Robbins	2	0	1	5
Burgin Platner	2	1	0	4
Johnson Motor	1	0	2	4
Quincy Sun	1	1	1	3
Doran & Horrigan	1	2	0	2
Wollaston Womens Club	0	3	0	0

Squirt A's Win 3

Quincy's Squirt A team defeated Brockton, 7-2, in South Shore League action, with Billy Connolly and Matt Furtado scoring two goals apiece and Richie Connelly, Mark Zimmerman and Jay Rodriguez one each.

Billy Roche and Jon Hays had two assists apiece and Adam McGregor, John O'Connell, Furtado, Bobby Furlan, Mike Benson and Zimmerman one each.

The Squirt A's topped Hingham, 8-4, paced by Zimmerman's hat trick and two assists. Roche had two goals and an assist, Richie Connelly two goals, Rodriguez a goal, Furtado two assists and O'Connell three assists.

In other games, the A's edged South Boston, 5-4; romped over Braintree, 9-0, and defeated the Medford Double A team, 8-6.

Kyle Robertson and Chuck Hughes have been playing well in goal.

Mite A's Rock Randolph

The Mite A team blasted Randolph, 18-0, with Scott Cunningham and Joe Fasano in goal.

Mike Toland and Mark Dwyer had four goals apiece, Timmy Mann had the hat trick, Ralph Richardson and Sean Cappliss two each and Kirk McDonald, Terri Hack and Matt Collins one each.

Collins and Brian Zimmerman had two assists apiece and Mann, Richardson, Matt Smith, Steve Connolly, Jeff McClory, Kevin Daly, Ken Staskywicz, David Santosuosso and McDonald one each.

BICYCLE REVIVAL

NEW!
NEW!
BMX
Mongoose
Webco
Univega
Redline
Prices Start at
$99

FULL LINE OF BMX COMPONENT PARTS

VISA

LAY A WAY

148 Parkingway Quincy Next to Sears Loading Dock

Mon. thru Thurs. 10-7 Fri. 10-9 Sat. 9 to 6

Mister Donut
THE Man To See ...
You have the function or meeting
We have the donuts, coffee at discount rates.
399 Sea Street
479-9757
MULTIFOODS

HOCKEY EQUIPMENT
ALWAYS LOW DISCOUNT PRICES
FREE! HOCKEY GLOVE WITH PURCHASE OF $10. OR MORE
Open: Thurs. 2-8 Fri. 2:30-6 Sat. 11-6
WHOO'S PLACE
For Select Secondhand Furniture and Household Items
369 Billings Road Wollaston, Mass. corner of W. Elm

QUINCY QUARTERBACK Dave Austin goes back to pass as Brockton's Ed Myers rushes in. Austin had five completions but this one was incomplete.

(Quincy Sun Photos by Steve Grochowski)

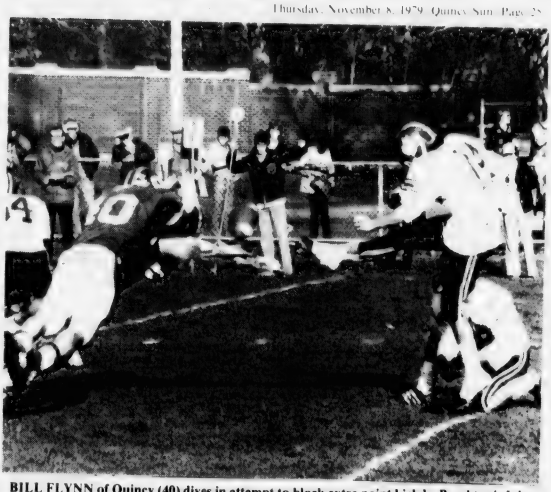

BILL FLYNN of Quincy (40) dives in attempt to block extra point kick by Brockton's John Asack but it was Bill Murray, whose arms are showing, who blocked the kick.

Brockton 27, Quincy 6

Presidents Must Get Ball From Brookline

By TOM SULLIVAN

You can't do anything when you don't have the ball.

Quincy's football team found that out last Sunday when undefeated Brockton controlled the ball for virtually the entire first half, took a 13-0 lead and went on to top the Presidents, 27-6, to improve its record to 8-0.

Quincy, which saw its mark drop to 5-2-1, hopes to rebound Saturday when it faces a good Brookline team (5-3) in a 1:30 p.m. Suburban League game at Northeastern University's Parsons Field. The Presidents were to practice one day this week on the artificial turf at the Northeastern field.

"We lost to a great football team, but we are still a good team and we did a good job in the second half," Quincy Coach Tom Fitzgerald said. "We just couldn't get our hands on the ball in the first half and we also got a few tough breaks. We finally got some good field position in the second half and did much better."

In the opening half Quincy ran just 12 plays to 42 for the powerful Boxers. In that half the Presidents picked up 22 yards on the ground and 17 through the air.

The one bright spot for Quincy was Tommy Brennan, who went over the 1000-yard mark rushing for the season. The little halfback had just seven yards on two carries in the first half, but, with the aid of a 44-yard run, ran for 98 yards in the second half and scored his eighth touchdown of the year. A check of the Quincy records showed that he had 910 yards going into the game and he added 105 to give him 1015 with two games still to go.

"Tommy did a great job in the second half and Scott Richardson also ran well," Fitzgerald said. "Dave Austin passed well in the second half and our defense played another good game."

QUINCY SEASON SCORING

	TD	PAT	Pts.
Brennan	8	0	48
Iodice	4	0	24
Austin	2	2	14
Goldrick	2	0	12
Pettinelli	0	10	10
Bandera	1	0	6
McCall	1	0	6
Richardson	1	0	6

Quincy's secondary, which had been so outstanding in previous games, was unable to stop Brockton's outstanding passer, Chuck Colombo, who hit on six of eight and two touchdowns. The Boxers' top runner, Greg Dunn, also had a banner day.

Defensive coaches Bill Maver and Joe Goguen praised Ed Mackey, Ed Quinlan, Bill Murray, Chris Chevalier, Jim McNeil, Lou Matthews, Walter Kilgallon, Bill Flynn, Paul Martin and Ed Iodice.

"Give Tommy Brennan a lot of credit for his work on defense," Goguen said. "The defense was on the field for a good part of the game and he did a great job, considering all the running he did on offense."

Offensively Asst. Coach Pete Chella had good words for Fran Duggan, who continues to play all-scholastic ball, Jeff Heath, who has played well all year and has been superb in the last two games; Tom Rand, Geoff Caflisch and Paul Bandera.

Quincy stopped Brockton cold after the opening kickoff but, after picking up a first down, the Presidents' Ron Pettinelli got off a good punt to Brockton's 13. Here the Boxers methodically ate up the clock, held the ball for nearly eight minutes, clicked off six first downs and early in the second period, following a 15-yard penalty for holding, the Boxers had fourth down and long on Quincy's 34. John Asak, on a fake punt, dropped the pass from center but passed in the flat to Dunn, who raced the 34 yards for a touchdown. Asak kicked the point.

Brockton got the ball back immediately when Brennan fumbled the kickoff, the Boxers ate up nearly another five minutes and Dunn climaxed the drive by scoring from the two. The kick for the extra points was blocked. Colombo was three for three through the air on the drive.

Another Quincy fumble recovered by Brockton on the Presidents' 22 set up the third Brockton TD, Colombo passing to big Tom Dinopoulos for 20 yards. Asack kicked the 20th point.

Quincy finally got its offense rolling and drove 90 yards for a touchdown, Brennan's 44-yard run being the highlight. Brennan, apparently stopped at the line of scrimmage, bulled his way across from the eight. A pass for the points failed.

It didn't take Brockton long to score its final touchdown as it marched from its 47 following an onside kick. Sophomore Jay Magee ran for 15 yards and Dunn 19 and Colombo passed to Dunn for the touchdown, giving Dunn three on the day. Asack again kicked the point.

Quincy staged another long drive but still another fumble was recovered by Brockton on its six. Austin later completed three passes in a row to Brennan, but the game ended with the ball on Brockton's five.

Quincy actually out-rushed Brockton, 167 yards to 143. The Boxers gained 111 yards through the air on seven for nine, and three touchdowns, while Austin hit on five of eight for 56 yards. Brockton had 13 first downs to 11 for Quincy.

COHASSET WINTER GARDENS

South Shore's Finest
Indoor Ice Skating Facility
INVITES YOU
TO HELP CELEBRATE
OUR 16TH SEASON
TRY IT! YOU'LL LOVE IT!

VALUABLE COUPON

DISCO
PUBLIC ICE SKATING

FRIDAYS
8:00-10:00 p.m.
$2.50 Adm.

SATURDAYS
8:30 p.m.-11:00 p.m.
$3.00 Adm.

14 YRS. & OLDER ONLY

½ PRICE COUPON
Offer good to Nov. 17th QS

SUN. P.M. Public Skating
2:00 p.m.-4:00 p.m.
Adults $2.00 - Children 12 & under $1.00
Bonnie Lee at the Hammond Organ
$3.50 Family Rate [includes entire family]

VALUABLE COUPON

I.S.I.A. GROUP LESSONS
SUN. AFT All Ages $3.00
4:10 p.m. Beginner & Intermediate Classes
5:00 p.m. Advance Figure & Power Skating
All classes offer badge testing
½ PRICE COUPON Offer good to Nov. 17th

RENTAL SKATES AVAILABLE
For Further Information Call 383-9447

IMPORTED CARS NEED IMPORTED MECHANICS

If you own a Mercedes-Benz, BMW, Porsche, Audi, Fiat, Lancia or Volvo bring it here. All our mechanics learned to work on those cars in Europe. Even before they learned to speak English. So they know more about your car than they can tell you.
We rebuild most foreign car engines.

3A FOREIGN CARS INC.
Route 3A Hingham Shipyard 749-6790

Bowling

Casey Paces Adams Men With 113.9

Jack Casey leads the Adams Heights Men's Club Bowling League with an average of 113.9, with Rich Collins a close second at 113.8. The rest of the Top Ten: Al Landry, 110.2; Frank Anderson, 105.2; John Giudici, 105.1; Reno Giudici, 104.9; Bill Norton, 104.8; Mickey Betzger, 104.1; Dick Ford, 103.8; John McKinnon, 102.8, and Bob Lee, 102.8.

Casey rolled the high single of 152 and Collins had 150. Casey also had high three of 400, Collins rolled 366 and Scott Cresswell 365. John Giudici's team rolled high single of 572, Casey's team had 564 and Arch Fulton 542. Giudici's team also had high three of 1590, Casey's team rolled 1560 and Norton's team 1540.

The team standings: John Giudici, 40-24; Collins, 38-26; Casey, 38-26; Norton, 35-29; Reno Giudici, 32-32; Fulton, 31-33; Anderson, 30-34, and Lee, 12-52.

Lutherans Hold Lead In Church League

The Lutherans retained their two-point lead in the Quincy Church Bowling League by taking four points from the independents, sparked by Jim Dietsch's 375.

Chuck Johnson bowled 349, Steve Johnson 319 and Pete Barone 310.For the losers Harold McManus rolled 329 and Joe Zimmerman 315.

Other 300 bowlers last week: Lou Taylor, 378; Jim Peterson, 368; Ed Kallio, 362; Jack Lobban, 322; Tom Shepherd, 321; Dick Pinel, 321; Chuck Bohlken, 320; Jon Wintermeyer, 315; Wayne Mills, 314; George Kilnapp, 313; Bob Cameron, 308; Phil Stover, 306; George Dabrolet, 304, and Andy Lunc, 301.

The Top Ten: Taylor,115.5; Deitsch, 115.3; McManus, 109.5; Bud Crowell, 107.3; Dabrolet, 107.2; Jim Troup, 107.0; Kallio, 106.9; Steve Johnson, 104.4; Bob Pitts, 103.9, and Chuck Johnson, 103.5.

The team standings: Lutherans, 32-16; Christ Church, 30-18; Central Baptist, 28-20; Independents, 26-22; Bethany B, 26-22; Quincy Centre Meth., 26-22; Atlantic Memorial, 24-24; Quincy Point Cong., 22-26; Wollaston Cong. 22-26; First Presby, 20-28; Bethany A, 20-28, and Fort Square UP, 12-36.

Shields, Marshall Teams Share First Place In Koch Men's League

A fourth of the season has been completed in the Koch Club Men's Candlepin Bowling League and Mike Shields has moved his team into a first place tie with Leo Marshall's squad.

Each has a record of 32 wins and 16 losses but the Shields unit leads in total pinfall 8757 to 8699 for Marshall. Marshall's team had dominated the league for the opening five weeks but dropped 14 points in a row to create the tie.

The Doyle and Keenan teams are deadlocked for second place with 28 and 20 records while Mancuso is 26-22, Moody 24-24, Alibrandi 12-36 and Koch 10-38.

The individual honors are still dominated by defending champion Tony Alibrandi with high average of 111.2, high individual three string total of 379 and high individual single string of 140. Leo Marshall is runnerup for high individual three string total of 369.

Other bowlers with top ten averages include: Al Mancuso, 106.8, Joe Keenan, 105.6, Mike Shields, 105.5, Leo Marshall, 105, Jim Moody, 103.4, Steve Palumbo, 102.7, Mike Doyle, 102.4, Roger Galante, 101.6 and Steve Servo, 101.3.

Marshall's Team #2 holds high team three string total of 1564 and high team single string of 552.

The Koch Club Men's Bowling League is one of the oldest recreational activities of the organization and is enjoying its thirtieth season of competition.

Joseph Koch is President of the League for the 1979-1980 season while Bob McLaren is Secretary and Michael Cruise, Treasurer.

Hutchinson Takes Top Spot In Little Loop

Hutchinson Oil leads the Quincy Bowling Little Loop with a 7-1 record and total pinfall of 2550.

Quincy Elks are in second place at 6-2 (2739, followed by Hennessy Plumbing Supply, 6-2 (2675); Sen. Paul Harold Club, 5-3 (2694); Atlantic Fuel Oil, 5-3 (2636); Dick Morrissey Club, 5-3 (2611); The Quincy Sun, 5-3 (2554); Local 1451, AFL-CIO, 4-4 (2515); Atty. George Burke Club, 3-5 (2548); Montclair Men's Club, 3-5 (2522); Bryan Post VFW, 3-5 (2503); Wollaston Bowladrome, 3-5 (2347); Councilor Joseph E. Brett Club, 2-6 (2514), and James R. McIntyre Club, 1-7 (2490).

Last week's results: Hutchinson 4, McIntyre 0; Hennessy 3, Elks 1; Harold 3, Montclair 1; Atlantic 3, Brett 1; Bowladrome 2, Local 1451 2; Burke 2, Morrissey 2; Sun 2, Bryan Post 2.

The weekly 300 Club: Bob Leonard, 367; Paul Leonard, 338; Jay Dolan, 331; Dan Logue, 326; Dave DiCarlo, 320; Joe Tabak, 320; Jim Martin, 317; Dan Walsh, 316; Steve Turner, 314; Gary Connolly, 309, and Steve Pecevich, 309.

Hennessy bowled the weekly team high three of 1404 and also had the high single of 505.

Bob Leonard of Atlantic rolled both the high individual three of 367 and high single of 149.

The Top Ten: Rich Hallberg, 115.6; Bob Leonard, 115.5; Dolan, 110.5; DiCarlo, 107.3; Walt McConaghy, 107.0; Turner, 105.5; Paul Leonard, 104.5; Pecevich, 103.0; Martin, 102.1, and Tom Doherty, 102.0.

Peacock Team Leads Alley Kats

Lois Peacock's team leads the Alley Kats Bowling League with a 42-22 record.

Mal Nestor's team and Joan Hamblin's team are tied for second place at 36-28, followed by Joan Prezioso, 32-32; Sarah Cobban, 32-32, and Marie Nestor, 14-50.

Marie Nestor rolled the weekly high single of 121 and the high three of 332, and Mal Nestor's team bowled high team single of 486 and high three of 1432.

Most spares: Sharon Cobban, 43; Mal Nestor, 40, and Joan Prezioso, 39. Most strikes: Marie Nestor, nine; Joan Smith, eight, and Jean Tabak, six.

The Top Ten: Marie Nestor, 100.0; Mal Nestor, 97.7; Hamblin, 97.6; Sharon Cobban, 97.0; Ruth Widman, 96.6; Sarah Cobban, 96.4; Carol Miele, 95.8; Prezioso, 94.8; Pat McLean, 94.2; and Tabak, 94.1.

Koch, Fitch Teams Tied For Top Spot In Women's League

The team lead for the Koch Club Women's Bowling League is shared between the Debra Koch and Claire Fitch combines.

Each has a record of 24 wins and 8 losses. Betty Ann MacDonald's team is in second place with 18-14 followed by Gerry Gavicchi, 16-16, Barbara Lombardi, 14-18, Adele Foley, 12-20 while the Linda Bowes and Anne Moody Teams share the cellar with 10-12 records.

Debra Koch holds the top spot in the league's average department with 99.1 followed by Linda Bowes, 94.10, Betty Ann MacDonald, 94.4, Gerry Cavicchi, 92.13, Pat Murphy, 91.17, Claire Fitch 90.20, Barbara Lombardi, 90.15, Debbie Johnston, 90.6, Susan Batts, 89.15 and Barbara Donelin, 89.14.

Debra Koch also holds individual high three string total of 338 while Betty Ann MacDonald has high individual single string of 140.

The Claire Fitch and Debra Koch Teams are deadlocked with high team three string total of 1314 while Barbara Lombardi and her team hold high single string of 469.

Wainwright's 118 Paces Merchants

John Wainwright's 118 leads the Quincy Merchants Bowling League, with Ken Hanson second at 116.

Following are Ron Johnson, Dave Bates and Bob McDonough, 115; Paul Vickers and Rick DePietro, 114; Bob Donahue, 113; Lou Pagnani, 112, and Don Stetler, 111.

Stetler is bowling 35 pins over his average, Wainwright 26 and Leo Gariani 24.

Laury Eklund rolled the weekly high single of 132 and Paul Andrew had 131. Donahue rolled high three of 354 and Ecklund had 351.

Merrymount Alleys bowled the high team single of 457 and Yellow Cab rolled 454. Wollaston Gulf had high team three of 1312 and Yellow Cab had 1311.

The team standings: Copeland Package, 38-16; Wells Grill, 36-18; Pagnani Gulf, 34-20; South Shore Auto Spring, 30-24; Sherry's, 30-24; Purity Supreme, 28-26; T-Shirt Factory, 27-27; Yellow Cab, 27-27; Merrymount Alleys, 26-28; Men's Hair Style, 21-33; A&T Movers, 14-40, and Wollaston Gulf, 13-41.

Can Discount Stores Meet This Price? $279.00 WHILE THEY LAST

Smith-Corona Coronamatic 2200 Cartridge Portable

Also

Smith-Corona Cartridge 12	Super 12 Amith-Corona	Coronet XL
$179.95	$209.00	$229.00

QUINCY Typewriter Service

5 Maple St Quincy Sq 472-3656

471-7884

Olde English Chimney Sweep

Professional Chimney Cleaning
CLEAN OUT DOORS
DAMPERS INSTALLED
Quincy

Quincy Sun NEWSCARRIERS Wanted

Call 471-3100 or Apply In Person

The Quincy Sun
1372 Hancock Street
Quincy Square

Quincy Sq. Bowladrome [1167 Hancock St.]
announces its
Men's 10-string candlepin tournament
Sat., Nov. 24, 5 p.m.
2-man teams - $12 entry fee per team
CASH PRIZES
24-team maximum - sign up early - deadline Nov. 21
For information, call Gerry O'Donnell
at 472-9729 after 3 p.m.

● *Quincy Youth Football*

Panthers, Apaches In Title Showdown Sunday

By JIM NABSTEDT

The Point Panthers, undefeated Southern Division champions, will face the North Quincy Apaches, once-beaten Northern Division winners, Sunday at 1 p.m. at Veterans Memorial Stadium for the championship of the Quincy Youth Football League.

The Panthers rolled over the Squantum Sailors, 28-6, last week at Merrymount Park (the games were shifted from the stadium due to Saturday's rain, which resulted in a high school game at the stadium).

Bob Glidden scored on a 37-yard pass interception return for the Panthers and Bob Burns added the two-point conversion. Kevin Cabez raced 40 yards for the second score and also scored the third on a 50-yard punt return. Mark Lamie scored the last TD on an 80-yard run and Cabez converted.

Rich Pettinelli, Pat Glidden and Chris Shaughnessy played well for the Panthers.

The Apaches topped the Quincy Elks, 22-6, in a hard-hitting game. The Elks scored first on a pass interception and 40-yard return by Dave Skinner and they held the lead until halftime.

However, the Apaches came out strong after the intermission and took control of the game with some outstanding blocking and tackling. Kevin Mahoney scored the winning touchdown on a 60-yard punt return and Dan Ceurvels rushed for the winning two points.

A few plays later Eric Peterson recovered a fumble in the Elks' end zone for a 14-6 lead. Jim McNamara scored the final touchdown from the three and Mahoney rushed for the points.

Apache Coach Tom Carter praised the Elks for their sportsmanship and hard play and hailed his entire offensive line and the defensive performances of Peterson, Mahoney, Bill Campbell and Jim Quinn.

McManara rushed for more than 100 yards and Ceurvels ran for more than 50. For the Elks Paul Kenney, John Cacciatore, Billy Marston, Dave Skinner, John Meade and John O'Callaghan played outstanding ball.

Bulldogs Finish Third, Qualify For Playoffs

The first-year Quincy Bulldogs ended their regular Boston Senior Park Football League season on a disappointing note last Friday when they lost to the Charlestown T. T., 21-14, at Charlestown.

However, the Bulldogs, the surprises of the league this year, finished third with a 5-3 record and qualified for the playoffs.

Quincy joins the first place Hanna Club (6-1-1), the runnerup Shelburne Cobras (5-2-0) and fourth place Charlestown (3-2-2) in the playoffs. The defending champion South Boston Chippewas (2-3-3) were eliminated as were Eddie's Giants (1-6-1) and the Layden Club (0-5-1).

The Bulldogs hope to join the Eastern Football League next season and also hope to be able to play their home games in Quincy. This year they have had to use East Boston Stadium for their home games.

Four turnovers and a rash of penalties hurt the Bulldogs last week against a team they had earlier defeated, 14-0.

"This was not one of our better games," Coach Bob DeVoe admitted. "Charlestown needed the win to make the playoffs, which we already qualified for, and they just played a better game."

The Bulldogs, who had the best defense in the league and had played 21 straight quarters without giving up a point, started well as they forced Charlestown to punt on its first series and quickly scored when quarterback Bob Scibillia passed to Jack Marshall for 40 yards and a touchdown, but a rush for the two points failed.

Charlestown quarterback Ken Kinney led a 71-yard scoring drive which culminated with a 38-yard touchdown pass to Pat Sweeney. Steve Bryzlyck kicked the go-ahead point.

A Quincy fumble set up another Townie drive with Jack Kitteredge scoring from the one. A pass to Mousie Anderson put Charlestown up, 15-6.

Quincy's Pete Zilonis intercepted a pass and returned it 70 yards for a touchdown and a pass to Marshall moved the Bulldogs to within one, 15-14.

Quincy drove to the Charlestown two but an interception in the end zone ended the threat and in the last period Anderson raced 69 yards for the touchdown which clinched things.

Two more pass interceptions cut off the Bulldogs' final scoring chances.

-- TOM SULLIVAN

● *Youth Soccer*

Mass. Fields Wins, Ties

Mass Fields blanked Wollaston, 2-0, and tied Montclair, 1-1, last week in the North Quincy Kickers Youth Soccer League.

Mark Scanlon, the league's top scorer, put Mass. Fields ahead with a penalty kick and Derek Holt scored the second goal, also on a penalty kick. Patrick Feeney played well in net for Wollaston despite the loss.

Mass. Fields hit the post three times in the tie with Montclair.

Scanlon scored the Mass. Fields goal with an assist for Walter Downing. Louis Morales scored the Montclair goal.

Montclair defeated Parker, 6-0, with Tom Mellor scoring the first goal with an assist for Bill Lynch. Lynch scored with Mellor assisting. Joey Rabs scored on a penalty shot as did Kevin McCarthy, and Lynch scored his second goal with an assist going to Melanson. Mark Britton scored the final goal unassisted.

Wollaston and Squantum tied, 1-1, with Neil Hatfield scoring for Wollaston with an assist for John Corrigan and Bobby Salton tying it up for Squantum with Dave Gerry assisting.

Quincy bombed Parker, 13-0, as Vin Capone scored five goals and Dave Fasano added four. Eric Roukey had two goals and Nick Cangemi and Bob Bradley one each. Bradley had five assists.

Saturday Deadline For Church League Registration

Area churches wishing to enter teams in the South Shore YMCA Church School Basketball League are urged to submit entry blanks, complete with necessary fees, to the Quincy YMCA before Saturday.

Late entries cannot be accepted.

Entry blanks are still available at the main desk of the 'Y'. Team entry fee is $20, with a registration fee of $5 for each player listed on the blank. Birth certificates must also be turned in for players whose birth dates are not on record with the League Advisory Board. The season, for all except the Senior Girls Division, will open Saturday, Dec. 1.

The Senior Girls entries are due in on or before Saturday, Dec. 15. Their season will get underway on Saturday, Jan. 5.

Any questions concerning the league should be directed to director Jim Rendle at the YMCA.

● *Roller Hockey*

Russo's 7 Goals Spark Minutemen

South Boston's Minutemen cruised to a 27-4 victory over winless Cambridge in the South Shore Roller Hockey Association with Sal Russo leading the charge with seven goals.

Paul Ballou added five, Steve Carter, Pat Quigg and Bob Turner had hat tricks and Jack Gonzales had two goals. The minutemen remain undefeated and tied for first place with Durgin Park.

Durgin Park topped Harvey's Fisherman, 14-10, as goalie Jim Buchan, turning in another fine performance, held off the rallying Fishermen. Durgin jumped off to an early lead but Harvey's became unhookd and outscored the winners, 6-1, in the final period. Mike Bondarick, the league's top scorer, had five goals, Mike Shea had three, Tom Ward two and brothers Ron and Rick Drew, Tom Bamberry and Don Robertson each had a goal. Jack McInnis scored four for the Fishermen.

Lou Scleparis played one of his best games as he scored five goals to spark the Savin Hill Red Devils to an 11-5 win over Dorchester's Dare Devils. Jerry Martin and Don Carter scored two goals apiece and Dan Beaton and Bill Clark one each. Don Murphy scored two for Dorchester.

North Takes 4 Medals In Meet

North Quincy had four medal winners in last Saturday's State Coaches Cross Country meet over the Franklin Park course.

In ninth grade girls Sheila Barrett finished fifth and Linda Kennedy ninth among 122 starters over the two-mile course.

In ninth grade boys Paul Seegraben finished eighth among 119 and in 11th and 12th grade boys John Barrett placed 21st among 160 starters.

America's Finest
ATHLETIC JACKETS
for the entire family
EXPERT EMBROIDERY
Done on our Premises
JUNIOR S ADULT 6X
Group Prices Available
A. E. GOODHUE CO.
1163 Hancock St., Quincy
472-3090

Wollaston Music Center
and Hobby Shop
27 BEALE STREET
WOLLASTON 773-5325
H.O. TRAIN Accessories
Drums - Guitars
Sheet Music
Records
Model Kits
Testors - Paints
Flying Rockets
School Supplies

ALMAR INSULATION CO.
6 King Road, Holbrook, Massachusetts 02343
INSULATE NOW
with Blown-in Class I Cellulose Fiber
SAVE ON YOUR FUEL BILLS

Cellulose insulation is a home improvement that pays for itself in a couple of years and qualifies for an INCOME TAX CREDIT
Call Now For FREE ESTIMATE
Fully Licensed and Insured
References Provided without asking
Affiliated with
ALMAR CONSTRUCTION CO. est. 1960
SOONER OR LATER YOU WILL INSULATE
SOONER IS CHEAPER-CALL NOW
767-2053

O'Connell GARDENS
165 Old Colony Ave
Wollaston 471-6868

HOUSE PLANTS
We are Quincy's foremost center for indoor plants. You can select from exotic and rare varieties. All sizes available in many price ranges. Each will give you natural beauty and pleasure all year round.
HANGING • SITTING • STANDING FOLIAGE FLOWERING
Price Example: 6" POTTED FERNS
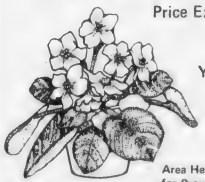
Your choice Boston Roosevelt Whitman:
Retail Value $7.99
SPECIAL
$4.99 Thru Thanksgiving
OPEN 7 DAYS
Area Headquarters for Stove & Fireplace wood
Take St. Ann's Rd. opposite the Main Gate of Veteran's Stadium to Old Colony Ave.
WE RECOMMEND FROST SEEDING

Business News/Real Estate

Weymouth Savings Promotion

She's Millionaire For A Day

Mrs. Francis J. Cassani of East Weymouth was the winner of the "Millionaire For A Day" drawing held by Weymouth Savings Bank.

The drawing was held to celebrate the opening of the bank's new branch at 372 Quincy Avenue, Braintree.

Bank president George H. Thompson presented Mrs. Cassani with a check for one day's interest on $1 million.

Mrs. Cassani was present in the bank when her name was drawn by Mrs. Rose Pearson of North Weymouth.

Other winners in the grand opening drawings are:

- 19-inch color TV—Margaret Wyman, East Weymouth.
- 12-inch black and white TV—Larry Dunlap, Jr., Braintree.
- Basket of champagne—Andrew Decker, 1000 Southern Artery, Quincy.
- Dictionary—Helen Perry, Weymouth.

MILLIONAIRE FOR A DAY Mrs. Francis Cassani receives the check for interest on $1 million for a day from Weymouth savings Bank president George Thompson (left) while branch manager Carl Paolucci looks on.

Investigation Continues

Second Suspicious Fire In Week Strikes Granite St.

A Granite St. plumbing firm was struck by an apparent arsonist early Sunday, less than a week after another suspicious fire gutted the building next door.

The most recent fire hit George H. Peterson, Inc. of 99 Granite St. A fire on Monday, Oct. 29 caused an estimated $200,000 damage to the First American Bank for Savings branch, still under construction, at Granite and Whitwell Sts. A Fire Department spokesmen termed that fire of "suspicious origin."

Both fires are under investigation by the State Fire Marshall's office. No definite link between the two fires has yet been established so far a spokesmen said.

The fire at the plumbing firm "is definitely arson," said Smith. Two separate fires were found on the premises and entry into the office was forced, he said. The fire was reported at 12:54 a.m., Sunday.

There are no suspects and the fire is still under investigation, Smith added.

Damages caused by the fire, which affected mostly files and office equipment, is still being determined said Smith.

"There was a lot of smoke damage," he said.

The building housed the plumbing offices on the first floor and apartments on the second. The apartments were evacuated during the fire.

Richard A. Fee of Hingham is listed as owner of the building.

Attorney Services
ALAN H. SEGAL
175 Quincy Shore Drive, Quincy 328-6545
420 Washington St. Braintree 848-6272
General Practice
Criminal & Family Law
Personal Injury Claims
Real Estate
Wills & Trusts
NO CHARGE FOR FIRST OFFICE VISIT

Sterling Essay Contest Winners To Be Announced Next Week

Ten Sterling Junior High School teachers are casting ballots in preparation for announcing the winners of next week's fourth annual Sterling American Education Week essay contest.

A total of 281 Sterling students submitted essays this year on the American Education Week theme of "Teach All the Children."

The three winners at each grade level will receive trophies from the Quincy Savings Bank, which co-sponsors the contest with the Student Centered Learning System of the public schools.

The winners and their families will also receive a booklet containing copies of the nine winning essays. Those interested should call Mrs. Helen Higgins at 786-8729.

Contest judges, all from Sterling, are Denise Dalton, Helen Metcalfe, Christine Sullivan, James Snodgrass, Katherine Adams, Karl Smith, Sam Goldfarb, Peter Cella, media specialist; Marcia Gordon, assistant principal; and Paul Breslin, principal.

TRAVERSE REAL ESTATE, INC.
706 ADAMS STREET
QUINCY, MA 02169
471-7400
40 Years of Continuous Service
Sales
Mortgaging
Appraisals
Auctions
JOHN TRAVERSE PAUL TRAVERSE
JIM SULLIVAN
ARTHUR WORKMAN
MARY COLLINS

George Raymond Elected President Of Realtors Board

George Raymond was elected president of the Quincy and South Shore Board of Realtors at the board's annual meeting Monday night.

Raymond will serve a one-year term to begin Jan. 1, 1980 as will the other officers and directors chosen at the Sons of Italy Hall in Braintree.

Also elected were: Eleanor King, first vice-president; James Nuss, second vice-president; Stedman Beckwith, secretary-treasurer; and John Abdelahad, Vito Barresi, Richard Cahill, Joseph Connolly, Virginia Crismond, Edward Flavin, Daniel Lauria and David Walsh, directors.

Hearings Nov. 13 Zoning Change Sought For Shea-Ruscitto Land

The Planning Board will hold a public hearing Tuesday, Nov. 13, at 7:45 p.m. on a proposal to rezone the Shea-Ruscitto property in West Quincy, which includes the city dump, to planned unit development (PUD).

The proposal was filed last May as a Council resolution by City Councillor James A. Sheets, who called PUD "essential for future development of the area" to prevent piecemeal development.

It is currently zoned part Industrial A and part Industrial B.

In other public hearings that same night, the Planning Board will take up:

A proposal to change the zoning of land on Adams St. between Common St. and Old Coach Rd. from Residence B to Residence A to control building on the site of a vacant gas station at the corner of Common and Adams.

A bid by Harold D. Williams to have a restriction removed from land on Angus St., Montclair, so that he can build a two-family house in the Elmwood Park subdivision.

The restriction is that no house can be built on that lot in case the city of Quincy wants to use it to extend Dahlgren St. to connect with Angus St.

The restriction was placed in 1966 when the city approved Williams' plan for the Elmwood Park subdivision.

'Education For 80s' Program At Quincy Junior College

Quincy Junior College will hold an open house on the theme "Education for the 80s" Thursday, Nov. 15, from 7 p.m. to 10 p.m. in the Quincy High School Method Center.

Rep. John Finnegan (D-Dorchester), chairman of the House Ways and Means Committee, will be the guest speaker.

Several graduates of the Junior College have been invited to speak on their experiences and how their college educations have helped them after graduation.

After the formal program, the faculty and administrators of the college will be available to discuss educational needs and answer questions during a social hour. Coffee and cake will be served.

Adams School Education, Constitution Programs Nov. 14

The staff and pupils of the Adams School have planned a combined observance of American Education Week and the Constitution Bicentennial for Wednesday, Nov. 14.

The program will begin with a classroom visitation for parents and friends, beginning at 9:15 a.m.

Following this, parents will meet in the Media Center to be welcomed by Dr. Henry F. Paterson Jr., principal, and special guests will be introduced.

Refreshments will be served by members of the PTA.

In observance of the Massachusetts Constitution Bicentennial, an historical pageant, entitled, "My Country Tis of Thee" will be presented by the sixth grade pupils under the direction of Mrs. Anne Foster and Mrs. Joan Filippone, teachers and assisted by Mrs. Christine Pucci, music Teacher.

All parents and friends of the Adams School are cordially invited to attend.

Council Recesses On Election Eve

The City Council, with the opening of the Election Day polls only 12½ hours away, recessed its regular meeting Monday night without even a glance at the agenda.

It will be resumed at 6:30 p.m. tonight (Thursday).

Preceding the meeting at 5:30 p.m. will be a session of the Downtown Development Commit ee to discuss documents pertaining to the proposed Campanelli-Stop & Shop project at the corner of Hancock and Granite Sts

Est. 1957
NTV
Tel [617] 773-1818
TRIFONE REALTY
Business Brokers • Appraisals
Investments
30 CHESTNUT STREET, QUINCY, MA 02169

Norfolk County Bar Association
Lawyer reference service will help in selecting an attorney.
If you need a lawyer and don't know one, call us and you will be referred to an attorney in your area who will talk to you for a nominal fee for the first visit.
P. O. Box 66, Dedham, Mass. 326-8699
Call 10 a.m. to 2 p.m.

Drugs And Alcohol Seminar In Houghs Neck

A six week seminar on "Drugs and Alcohol as it Relates to the Criminal Justice System" begins today (Thursday) 7:30-9:30 p.m. at the Atherton Hough Gym.

The seminar is sponsored by the Drug and Alcohol Committee of Houghs Neck, in conjunction with the Quincy Public Schools Social Health Department.

John W. Mahoney, Social Health Coordinator, will coordinate the first three sessions.

Topic for the first session will be "Overview of the Criminal Justice System" and John W. Mahoney will be the speaker.

The program for the other sessions each of which will meet 7:30-9:30 p.m. is as follows:

"Street Pharmacology", Nov. 15, at Houghes Neck Congregational Hall, John W. Mahoney, Speaker.

"Quincy Police Drug Unit", Nov. 29 at Houghs Neck Congregational Hall, Police Drug Unit, Speakers.

"District Attorney's Office", Dec. 6, Place to be announced, William Delahunt & Staff, speakers.

"The Court System", Dec. 13, Place to be announced, Judge Albert Kramer, Presiding Justice, & Staff, Speakers.

"School's Role & Resources", Dec. 20, Place to be announced, Dr. Carol Lee Griffin & Staff, speakers.

Any one interested in participating in the seminar can contact any member of the committee.

The following people represent the committee on Drugs and Alcohol in Houghs Neck;

Dave Colton, chairperson, 479-0411; Joan Witham, Nancy Sullivan, 479-2568; David MacMillan, 471-2322; Hank Dondero, 479-9507; Peg Nigro and Priscilla Little.

'Vocal Festival' At Salvation Army Saturday

A "Vocal Festival" by music groups of the Salvation Army will be presented Saturday, at 7 p.m. at the Corps Community center, Baxter and Elm Sts.

Major and Mrs. William Hulteen, former officers-in charge, are festival chairmen and will present several duets.

Also performing during the festival will be the Quincy Temple Songsters, The Soul Purpose, Quincy Teen Choir and Youth Singing Company, and Male Chorus.

The public is invited,and admission is free.

AUTO HEATER SERVICE
Electrical
Controls
Complete System Service
MORSE'S
Auto Radiator
179 West Squantum St.
NORTH QUINCY 328-7464

Give Heart Fund
American Heart Association

LEGAL NOTICE

COMMONWEALTH OF MASSACHUSETTS
Norfolk, ss. Probate and Family Court

No. 78E 2265-EI
Notice of Fiduciary's Account

To all persons interested in the estate of MICHAEL WILLIAM McNEICE, late of Quincy, in said County, deceased.

You are hereby notified pursuant to Mass. R. Civ. P. Rule 72 that the First and Final account of BERNARD CHARLES McNEICE as Executor of the will of said deceased have been presented to said Court for allowance.

If you desire to preserve your right to file an objection to said account, you or your attorney must file a written appearance in said Court at Dedham on or before the twelfth day of December, 1979, the return day of this citation. You may upon written request by registered or certified mail to the fiduciary, or to the attorney for the fiduciary, obtain without cost a copy of said account. If you desire to object to any item of said account, you must, in addition to filing a written appearance as aforesaid, file within thirty days after said return day or within such other time as the Court upon motion may order a written statement of each such item together with the grounds for each objection thereto, a copy to be served upon the fiduciary pursuant to Mass. R. Civ. P. Rule 5.

Witness, ROBERT M. FORD, Esquire, First Judge of said Court, this twenty-ninth day of October 1979.

THOMAS PATRICK HUGHES,
Register.

11/8-15-21-79

Strand Theater May Close If Game Room Not Approved

By NANCY MCLAUGHLIN

Owners of the Strand Theater, Quincy Sq., say they are willing to spend $10,000 to construct a game room in the back of the building in an attempt to make the business financially solvent.

Anthony DelPideo of the Strand, told the City License Board Tuesday that the theater is losing $500 to $600 weekly and may have to close Nov. 15, if the financial outlook doesn't improve.

DelPideo said that $150,000 has already been invested in the theater, and that he is willing to gamble what money he has left on a game room.

He said the owners would like to apply for a temporary license to see if they could make a go of the venture.

DelPideo said the game room would be run in the same manner of the theater, and that he would be willing to hire a police detail for Friday and Saturday nights. He said he would be the one to close it after the first complaint.

The game room would have 30 electronic games, and has the approval of businesses abutting the theater, he said.

If the game room proved a success, owners would eventually like to make the theater into a twin movie house, DelPideo said.

License Board members Police Chief Francis X Finn, Fire Chief Edward Barry and Building Inspector Allan MacDonald suggested that owners not spend any money yet.

They also suggested the owners talk with Austin Wickens of the Quincy Center Business and Professional Association before submitting a formal license application.

The full License Board toured the area for the proposed game room following last week's meeting.

The entrance is on Maple St. and the room is located in the backstage area which has an 80-foot high ceiling, the only one of its kind in the state, according to DelPideo.

The area also includes two floors of dressing rooms vaudeville performers used more than 20 years ago.

School's Instructional Materials Fair Nov. 13

The 10th annual Quincy Public School's Instructional Materials Fair and Conference will be held Tuesday, Nov. 13, 11:30 a.m. to 4:30 p.m., at Broad Meadows Junior High School.

Michael Daly, Executive Deputy Commissioner of the Massachusetts Department of Education, will be welcomed to Quincy. Daly will speak at 1:30 p.m. on contemporary issues surrounding policy development at the state level.

Over 150 publishers will display equipment and materials to help meet the variety of challenges facing the modern teacher.

There will also be demonstrations and a variety of sample materials available.

All Quincy staff members are invited to attend. Communities on the South Shore and Greater Boston area are also invited.

Hosting the conference fair are: members of the Quincy School Committee; School Supt. Dr. Lawrence P. Creedon; David P. Tenney, principal, Broad Meadows Junior High School; Allen E. Goldfarb, conference chairman; Vincent E. Quagge, discipline coordinator.

For further information call 786-8723.

THRIFTY
DISCOUNT LIQUORS

V.O.
$14.65 1.75 Ltr
$6.20 750 Ml

CANADIAN CLUB
$14.44 1.75 Ltr
$6.19 750 Ml

SS VODKA
$7.28 59.2 Oz

EARLY TIMES
$5.42 1Qt

HEINEKEN LOOSE
$11.87

SEAGRAMS 7
$10.53 1.75 Ltr

BALLANTINE
$13.71 59.2 Oz

AMARETTO
$9.49 23 Oz

HARVEY'S Bristol Cream
$5.49 750 Ml

GREAT WESTERN Champagne
$3.99 750 Ml

INGLENOOK
Chenin Blanc
French Colombard
Zinfandel
$3.09 50.7 Oz

BLUE NUN
$2.99 750 Ml

THRIFTY LIQUORS
755 GALLIVAN BLVD.
DORCHESTER 436-3815
9 am-10 pm Daily
Exp. 11/13

Small Ads... Big Results! CLASSIFIED ADS!

LEGAL NOTICES

COMMONWEALTH OF MASSACHUSETTS
Norfolk, ss. Probate Court

No. 79E2562-A1
Notice of Fiduciary

To all persons interested in the estate of PATRICK QUILL late of Quincy in the County of Norfolk, and to Paul Sulla, Esq. of Quincy, Court appointed Guardian ad Litem. NOTICE

A petition has been presented in the above captioned matter praying that NORA M. QUILL of Quincy in the County of Norfolk be appointed Administratrix of said estate with sureties on the bond.

If you desire to object to the allowance of said petition, you or your attorney should file a written appearance in said Court at Dedham on or before December 5, 1979.

It is ordered that notice of said proceeding be given by delivering or mailing by registered or certified mail - a copy of the foregoing citation to all persons interested fourteen days at least before said return day; and, if service be made by - postpaid - registered or certified mail, unless it shall appear that all persons interested have received actual notice, by publishing a copy thereof once in each week for three successive weeks in the Quincy Sun a newspaper published in said Quincy, the last publication to be one day at least before said return day.

Witness, ROBERT M. FORD, Esquire First Judge of said Court at Dedham, the 17th day of October, in the year of our Lord one thousand nine hundred and seventy-nine.

THOMAS PATRICK HUGHES,
Register of Probate

11/1-8-15/79

COMMONWEALTH OF MASSACHUSETTS
Norfolk, ss. Probate and Family Court

No. 187512
Notice of Fiduciary's Account

To all persons interested in the estate of GEORGE W. BERRY late of Quincy, in said County, deceased.

You are hereby notified pursuant to Mass. R. Civ. P. Rule 72 that the First through Fifth accounts of NEW ENGLAND MERCHANTS NATIONAL BANK as trustee [the fiduciary] under the will of said deceased for the benefit of Margaret B. Clinton have been presented to said Court for allowance.

If you desire to preserve your right to file an objection to said accounts, you or your attorney must file a written appearance in said Court at Dedham on or before the 5th day of December, 1979, the return day of this citation. You may upon written request by registered or certified mail to the fiduciary, or to the attorney for the fiduciary, obtain without cost a copy of said accounts. If you desire to object to any item of said accounts, you must, in addition to filing a written appearance as aforesaid, file within thirty days after said return day or within such other time as the Court upon motion may order a written statement of each such item together with the grounds for each objection thereto, a copy to be served upon the fiduciary pursuant to Mass. R. Civ. P. Rule 5.

Witness, ROBERT M. FORD, Esquire, First Judge of said Court, this 22nd day of October, 1979.

THOMAS PATRICK HUGHES,
Register.

11/1-8-15/79

INVITATION FOR BIDS

CITY OF QUINCY, MASSACHUSETTS
PURCHASING DEPARTMENT
QUINCY CITY HALL
1305 HANCOCK ST., QUINCY, MA 02169

Invites sealed bids/proposals for furnishing and delivering to the City of Quincy:

School Dept.	Cheese	Nov. 19, 1979 at 9:30 A.M.
	Microscope Illuminators	Nov. 26, 1979 at 11:00 A.M.
	General School Supplies	Nov. 27, 1979 at 10:00 A.M.
Fire Dept.	RE-BID - Laundering Firefighters' Uniforms	Nov. 26, 1979 at 10:00 A.M.
		Nov. 26, 1979 at 10:30 A.M.

Detailed specifications are on file at the office of the Purchasing Agent, Quincy City Hall, 1305 Hancock St., Quincy, MA 02169.

Bids must state exceptions, if any, the delivery date and any allowable discounts.

Firm bid prices will be given first consideration and will be received at the office of the Purchasing Agent until the time and date stated above, at which time and date they will be publicly opened and read.

Bids must be in a sealed envelope. The outside of the sealed envelope is to be clearly marked, "BID ENCLOSED" with time/date of bid call.

The right is reserved to reject any or all bids or to accept any part of a bid or the one deemed best for the City.

Arthur H. Tobin, Mayor
William J. Kelly, Purchasing Agent

11/8/79

COMMONWEALTH OF MASSACHUSETTS
Norfolk, ss. Probate and Family Court

No. 781 0967E1
Notice of Appointment

To George M. Tull of Quincy, Court appointed Guardian ad Litem and to all persons interested in the estate of ANNIE SHAEVITZ, also known as ANNIE SHAEVIRTZ late of Quincy in the County of Norfolk. And to the Attorney General of said Commonwealth, if required.

A petition has been presented in the above captioned matter of a certain instrument purporting to be the last will and codicil of said deceased praying that BERNARD SHAW of Quincy in the County of Norfolk be appointed Executor named in the will without sureties on the bond.

If you desire to object to the allowance of said petition, you or your attorney should file a written appearance in said Court at Dedham on or before ten o'clock in the forenoon on 11/28/79.

Witness, ROBERT M. FORD, Esquire, First Judge of said Court at Dedham, the Fifteenth Day of October in the Year of Our Lord One Thousand Nine Hundred and Seventy-nine.

THOMAS PATRICK HUGHES,
Register of Probate.

10/25 11/1-8/79

COMMONWEALTH OF MASSACHUSETTS
Norfolk, ss. Probate Court

No. 32954

MICHAEL P. CALLAHAN, Plaintiff vs. DONNA M. ARRUDA, formerly known as DONNA M. CALLAHAN, Defendant. Summons by Publication.

To the above-named Defendant:

A complaint has been presented to this Court by your spouse, Michael P. Callahan seeking to modify the decree of this Court dated June 7, 1974.

You are required to serve upon Michael P. Callahan, plaintiff, whose address is 10 Administration Road, Bridgewater, MA., your answer on or before January 30, 1980. If you fail to do so the Court will proceed to the hearing and adjudication of this action. You are also required to file a copy of your answer in the office of the Register of this Court at Dedham.

Witness, ROBERT M. FORD, Esqu., First Judge of said Court at Dedham, October 26, 1979.

THOMAS PATRICK HUGHES,
Register of Probate.

11/8-15-21/79

SHARING THE SALVATION ARMY IS CARING

ENERGY. We can't afford to waste it.

NEWSCARRIERS WANTED
Here's a chance to earn extra money by building a Quincy Sun home delivery route.
Telephone: 471-3100

HELP WANTED

CIRCULATION DRIVERS
Germantown-Adams Shore Area
For Wednesday Only
Must Have Own Car

The Quincy Sun

1372 Hancock St., Quincy Sq.
471-3100

Staff Nurse

Staff Nurse - LPN or RN, Level III Nursing Home near Quincy Square. 7-3 (3-5 Days), 3-11 (Part Time) Phone Miss White, R.N. for appointment - 472-1704 Merry-mount Manor Nursing Home.

11 15

LEGAL NOTICES

COMMONWEALTH OF MASSACHUSETTS
Norfolk, ss. Probate and Family Court

No. 79E2534C1
Notice of Appointment

To all persons interested in the estate of DOROTHY I. INGHAM of Quincy in the County of Norfolk. And to the Attorney General of said Commonwealth, if required. NOTICE

A petition has been presented in the above captioned matter praying that SARAH THORN COUCH of Quincy in the County of Norfolk be appointed Conservator.

If you desire to object to the allowance of said petition, you or your attorney should file a written appearance in said Court at Dedham on or before ten o'clock in the forenoon on 12/12/79.

Witness, ROBERT M. FORD, Esquire, First Judge of said Court at Dedham, the Tenth day of October in the Year of Our Lord One Thousand Nine Hundred and Seventy-nine.

THOMAS PATRICK HUGHES,
Register of Probate.

10/25 11/1-8/79

COMMONWEALTH OF MASSACHUSETTS
Norfolk, ss. Probate and Family Court

No. 79C0133-C1

To DONALD G. McGUYER of parts unknown, the only person interested in the petition hereinafter described.

A petition has been presented to said Court by Shannon Lee McGuyer, minor, by LYNETTE WILSON, her mother and next friend, of Quincy in said County, praying that her name may be changed as follows:

Shannon Lee McGuyer to Shannon Lee Wilson.

If you desire to object thereto you or your attorney should file a written appearance in said Court at Dedham before ten o'clock in the forenoon on the twenty-eighth day of November 1979, the return day of this citation.

Witness, ROBERT M. FORD, Esquire, First Judge of said Court, this twenty-eighth day of August 1979.

THOMAS PATRICK HUGHES,
Register.

10/25 11/1-8/79

FOR SALE

Sit'n SLEEP SOFAS
Rte. 27 – 630 Park St., 963-1980, Stoughton
From Route 24 Exit 18-B
Open Daily 10 'til 9, Sat. 'til 5:30
60 to 110 on display
Factory Store Open to Public
Sealy - Simmons & others
Immediate Delivery.

Fine Leather Handbags

Up to 80% Savings. Factory open only Saturdays 9 - 3. Hope Lane Bag Co., 192 Walnut St., Neponset Circle. Call 288-7800 for easy directions. 11/8

A Different Doll House

One that looks just like your own home. Same style colors and everything sturdy, solid wood construction and reasonably priced. Order now for Christmas. 328-0845 after 6 p.m.

11 15

LEGAL NOTICE

COMMONWEALTH OF MASSACHUSETTS
Norfolk, ss. Probate and Family Court

No. 79E2622E1
Notice of Appointment

To all persons interested in the estate of VIOLET L. BUCK late of Quincy in the County of Norfolk. And to the Attorney General of said Commonwealth, if required.

A petition has been presented in the above captioned matter of a certain instrument purporting to be the last will of said deceased praying that HARRISON L. BUCK, JR. of E. Wakefield, N.H., be appointed executor named in the will without sureties on the bond.

If you desire to object to the allowance of said petition, you or your attorney should file a written appearance in said Court at Dedham on or before ten o'clock in the forenoon on 12/12/79.

Witness, ROBERT M. FORD, Esquire, First Judge of said Court at Dedham the twenty-second Day of October in the Year of Our Lord One Thousand Nine Hundred and Seventy-nine.

THOMAS PATRICK HUGHES,
Register of Probate

11/1-8-15/79

SUBSCRIPTION FORM

FILL OUT THIS SUBSCRIPTION BLANK AND MAIL

The Quincy Sun
1372 HANCOCK ST., QUINCY, MA 02169

NAME _____

STREET _____

CITY _____ STATE _____ ZIP CODE _____

CHECK ONE BOX IN EACH COLUMN

[ ] 1 YEAR SUBSCRIPTION	$ 6.50		
[ ] 2 YEAR SUBSCRIPTION	$ 10.00	[ ]	CHECK ENCLOSED
[ ] 3 YEAR SUBSCRIPTION	$ 15.00	[ ]	PLEASE BILL ME
[ ] OUT OF STATE [1 YEAR]	$ 8.50		

Small Ads... Big Results! CLASSIFIED ADS!

HELP WANTED

Homemakers Wanted

Work with the elderly, top pay. Name your own days, hours & area. South Shore Medical Services Inc., 1047 No. Main St., Brockton. Call for appointment in your area. 586-2282

11 8

WANTED

Wanted Old Furniture

Old furniture with Japanned finish (usually black or orange lacquer with oriental decoration) especially for Dining Room (set of chairs, table, china cabinet, highboy, lowboy, etc.) Private Party. 879-0434 or 875-0791.

11 8

LEGAL NOTICES

COMMONWEALTH OF MASSACHUSETTS
Norfolk, ss. Probate and Family Court

No. 79F2548E1
Notice of Appointment

To all persons interested in the estate of ELIZABETH FRAZER late of Quinc, in the County of Norfolk. And to the Attorney General of said Commonwealth, if required.

A petition has been presented in the above captioned matter of a certain instrument purporting to be the last will of said deceased praying that WALTER FRAZER of Quincy in the County of Norfolk be appointed Executor named in the will without sureties on the bond.

If you desire to object to the allowance of said petition, you or you attorney should file a written appearance in said Court at Dedham on or before ten o'clock in the forenoon on 11/28/79.

Witness, ROBERT M. FORD, Esquire, First Judge of said Court at Dedham, the Eleventh day of October in the Year of Our Lord One Thousand Nine Hundred and Seventy-nine.

THOMAS PATRICK HUGHES, Register of Probate.

10/25 11/1-8/79

COMMONWEALTH OF MASSACHUSETTS
Norfolk, ss. Probate and Family Court

No. 79F2258E1
Notice of Appointment

To all persons interested in the estate of MARGARET M. REARDON, late of Quincy in the County of Norfolk. And to the Attorney General of said Commonwealth, if required. NOTICE

A petition has been presented in the above captioned matter praying that JOHN A. REARDON of Everett in the County of Middlesex be appointed Administrator without sureties on the bond.

If you desire to object to the allowance of said petition, you or your attorney should file a written appearance in said Court at Dedham on or before ten o'clock in the forenoon on Nov. 28, 1979.

Witness, ROBERT M. FORD, Esquire, First Judge of said Court at Dedham, the Seventh day of September in the Year of Our Lord One Thousand Nine Hundred and Seventy-nine.

THOMAS PATRICK HUGHES, Register of Probate.

10/25 11/1-8/79

SERVICES OFFERED

Steam Carpet Cleaning

HOW IT WORKS

Safe. Gentle hot water cleaning mixture is sprayed into the carpet which forces embedded soil particles into suspension, then a "Super Power" vacuum motor recovers the soiled solution from the depth of the carpet, thereby eliminating sub-surface wear, soil build-up and carpet life is extended up to 40%. *CLEAN MASTER* recovers up to 85% of the moisture to minimize drying time.

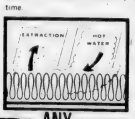

WESTSHORE CARPET MAINTENANCE
CARPET & FURNITURE CLEANING
12 BERLIN STREET
QUINCY, MA 02170
479-2466
call after 5 p.m.

ACT NOW & SAVE

ANY 3 ROOMS ONLY $45.00

CALL FOR FREE COMPLETE ESTIMATE

25% OFF ALL UPHOLSTERED FURNITURE

SERVICES OFFERED

Carpentry **Roofs**
Additions **Siding**
Remodeling **M & M** **Kitchens**
Builders
GENERAL CONTRACTORS
773-1969 **265-5392**

11 8

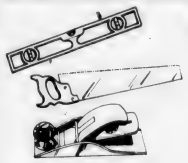

★On The Level★ CARPENTRY

- Remodeling Repairs
- Finish Work Rough
- Interior Exterior
- Kitchen Cabinets
- Formica Counters

G.J. Penella
479-8842 [After 6:00]

FREE ESTIMATES

1/10

INSTRUCTION

Music Lessons

Professional Instruction
DRUM PIANO GUITAR
BRASS REEDS
WOLLASTON MUSIC CENTER
27 Beale St., Wollaston
Call 773-5325 T.F.

Dance Lessons

Frances Osborne School of Dancing, 98 Gilbert Street, South Quincy, 773-5436. Instruction in all types of Dance. 12 6

Guitar Lessons

By Professional guitarist and teacher, all styles, all ages. 773-3588

1 10

APARTMENTS WANTED

Apartment Listings Wanted

St. John's Parish is seeking a listing of available apartments for rent. Also a listing of people needing apartments. Call Norma Gacicia at 479-2492. T.F.

PERSONAL

'Thank You, St. Jude.'
ALM
11/8

NEWSCARRIERS WANTED
Here's a chance to earn extra money by building a Quincy Sun home delivery route.
Telephone: 471-3100

ATTENTION ANIMAL-LUVERS

Have a color portrait of your family and your adorable animal. 8 x 10 $15.00 Contact Jim 773-9367 After 4 p.m.

11 15

Carpenter

Wants Work indoors & outdoor. Call Dennis after 4 - 331-0470.

11 8

FREE
Pickup, delivery, estimates.
We repair all makes of vacuums
SCISSORS SHARPENED
Regular 89¢
Pinking $1.25
Electrolux Bags
14 pkg. $3.88 5 pkg. $1.33
Sales and Service

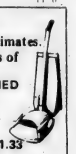

A & T VACUUM
25A Beale St., Wollaston
479-5066 T.F.

Hall For Hire

Weddings - showers - meetings - banquets. Elks Home, 1220 Hancock St., Quincy.
472-2223

T.F.

Norman Of All Trades

House Maintenance. Painting, Hauling, Cleaning, Garages, Cellars, Windows, Attics, Yards, Insulating, Papering. Norman: 878-0567, Morgan: 479-0296.

Wollaston Burner Service 773-3443

OIL BURNER SERVICE & SALES for all of your heating needs. Burners cleaned, $24.50 and set at its top efficiency.

12 20

Avon Products
To buy or sell for Christmas
479-2860

11/22

Auto Stereo Installation

Auto stereo installed 230 Washington St., Quincy, Mass. $30.00 and up. Alarm system sales-service For Appt. 472-2044 - Day 472-1400.

11 8

Vacuum Cleaner Repairs
FREE Pick-Up And Delivery
SALES AND SERVICE
HOOVER EUREKA
Joe Palumbo's
HANCOCK TIRE & APPLIANCE
115 Franklin St. - So. Quincy
472-1710 T.F.

Chair Caning

Call Trainor the Caner 472-1517

11 8

Larry's Home Repair

Interior - exterior painting, scroll ceilings, gutters, roof repairs, and property maintenance. 328-8735, 659-7471.

T.F.

Keys Made

Locksmith on Duty
GRANITE CITY HARDWARE
86 Washington St., Quincy
479-5454

T.F.

Hall For Rent

North Quincy K. of C. Building, 5 Hollis Ave. For information please call
328-0087

T.F.

HOME OWNERS RATES ARE LOWER: If you have a basic Homeowner's policy for $25,000 and are paying more than $110.00 a year, call 479-4242 at once. Rutstein Insurance Agency.

T.F.

Antique Appraisal

Phyllis Ruscitto Associates Antique Appraisal Service, estate insurance. References. Member N.A.D.A. Antiques purchased also. Please call 472-5509. 11 8

INDEX FOR CLASSIFIED

CHECK ONE

- Services
- For Sale
- Autos
- Boats
- For Rent
- Help Wanted
- Pets, Livestock
- Lost and Found
- Real Estate for Sale
- Real Estate Wanted
- Miscellaneous
- Work Wanted
- Antiques
- Coins and Stamps
- Rest Homes
- Instruction

The Quincy Sun

MAIL TO: QUINCY SUN, 1372 Hancock St., Quincy 02169
PAYABLE IN ADVANCE. Cash must accompany order

Enclosed is _____ for the following ad to run ___ times

COPY: _____

_____

_____

_____

Single Rate: $2.90 for one week, up to 20 words, 5¢ each additional word
Contract Rates: $2.75 per week, up to 20 words for three or more insertions of the same ad.
10 Consecutive issues $2.50 per week
No refund will be made at this contract rate in the event of cancellation.

Deadline: Tuesday, noon.
Please include your phone number in ad.

St. Mary's Church

WEST QUINCY

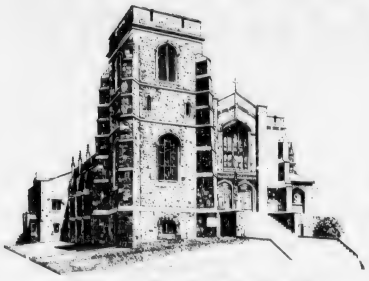

The Cathedral of the South Shore

ANNUAL CHRISTMAS BAZAAR

Friday, November 9 11:00 a.m. - 10:00 p.m.

Saturday, November 10 11:00 a.m. - 10:00 p.m.

Sunday, November 11 9:00 a.m. - 4:00 p.m.

Auction Sale
Saturday at 10:30 a.m.

$1,000 and **4** other Big **Cash Prizes**
Sunday at 4:00 p.m.

Dance With Noel Henry and his Irish Band
Friday, Nov.9 at Freeport Hall
256 Freeport St., Dorchester

Bring this ad to the Bazaar and Get a
HOTDOG for **25¢**

- *Santa Claus will arrive at 2:00 p.m., Saturday*
- *Chicken Dinner, Saturday, 5:30 p.m. to 7:30 p.m.* $2.50
- *Continental Breakfast, Sunday, 9:00 a.m. to 1:00 p.m.* $1.00

UPCOMING EVENTS

Las Vegas Nite
Friday, November 23
7:30 to Midnight

Holly Dance
December 1, 1979
The nicest social event of the year sponsored by St. Mary's School Guild

Our biggest pride is our school which will celebrate its Golden Anniversary in 1980. We are grateful to our parishioners, priests, sisters and lay teachers who made and are making sacrifices to keep our school in existence.

Our Parish - The Mother Parish of the South Shore - Will Observe Its 140th Birthday in 1980.

Charismatic Mass
Every Monday
at 8:00 p.m.

A Special
Charismatic Mass & Healing Service
by Fr. John Lazanski
on Friday,
November 30

FALL • WINTER • 1979 - 80

COLPITTS

TRAVEL CENTERS

A Most
Respected Name
In Travel

SUPPLEMENT TO:
The Quincy Sun
Weymouth News
The Braintree Star
The Randolph Herald
Holbrook Sun

Fifteen Offices To Serve You

1550 Hancock Street
Quincy, MA 02169
(Across From Remick's)

Telephone: (617) 472-0051

FOR INFORMATION OR RATES, CALL OR VISIT OUR OFFICE

COLPITTS TRAVEL PRESENTS . . .

YOU'RE INVITED TO THE CARIBBEAN'S BIGGEST PARTY

Spend a week living it up on a famed Carnival Cruise Lines "Fun Ship" for as little as $550, including round-trip Delta air fare.

For the fling of your life, take the cruise of the year.

Delta Air Lines and Carnival Tours invite you on a FLY AWEIGH® 7-day vacation aboard one of the Caribbean's three largest cruise ships. The fabulous "Fun Ships®".

And prices start at just $550*, including port charges, airport/ship transfers and your round-trip Day Tourist air fare from Boston. In fact, your price is only $75 more per person than the price of the cruise alone. Carnival Tours absorbs the additional air fare and other costs. The exact price depends on your cabin selection.

Your Caribbean Dream Vacation® starts with your Delta flight to Miami. You'll be welcomed at the Miami airport and escorted to one of three modern "Fun Ships".

The *tss FESTIVALE*, the newest addition to the Carnival fleet and the world's fifth largest cruise ship, leaves Saturdays for San Juan, St.Thomas and St.Maarten.

The *tss CARNIVALE* leaves Sundays for Samana (Dominican Republic), San Juan and St.Croix.

The *tss MARDI GRAS* leaves Sundays for Santo Domingo, St.Thomas and Nassau.

Your cruise aboard the "Fun Ships" is one long party—the biggest afloat in the Caribbean. And everything's included. Seven meals and snacks a day, including two late night buffets. Two different night club shows every evening. Dancing to the music of four bands. There's a big choice of swimming pools. A fully equipped gambling casino. Enclosed promenades. And so much more.

Call your Travel Agent now and FLY AWEIGH with Delta to the Caribbean.

Rates include all port charges and are for standard cabins, per person, double occupancy. Rate shown is for non-peak sailing dates: May, June 2 and 3, Sept., Oct., Nov., Dec. 1979. Peak sailings $40 per person higher. Fares subject to change without notice.

The "Fun Ships"
Carnivale · Festivale
Mardi Gras
Registered in Panama
*Carnival Tours pays the full applicable air tariff.

DELTA®
The airline run by professionals

2

COLPITTS TRAVEL PRESENTS . . .

KEMWEL'S SUPER SAVER CAR RENTALS IN EUROPE
As low as $83 per week.

Rates are ***per week for unlimited mileage*** local rentals which must ***begin and end at the same station*** and are available only in the cities listed below.

Bookings are accepted for 1, 2, 3, 4 or more ***full week periods only.***

Reservations and ***full payment*** must be received ***at least 21 days before delivery.***

UNLIMITED MILEAGE

COUNTRY and CITY Car Group	A	B	C	D
AUSTRIA, Vienna	$129	$159	$195	$235
BELGIUM, Brussels	119	145	169	195
DENMARK, Copenhagen	119	145	169	195
ENGLAND, London (Heathrow), Gatwick	89	99	109	129
FRANCE, Paris, Nice	119	139	179	199
GERMANY, Frankfurt, Cologne, Dusseldorf	119	149	185	215
HOLLAND, Amsterdam	109	129	149	189
IRELAND, Shannon	109	125	159	179
ITALY, Rome, Milan, Florence, Genoa	119	149	169	199
LUXEMBOURG, Luxembourg-Ville	125	145	180	215
PORTUGAL, Lisbon	109	122	155	185
SPAIN, Madrid Barcelona	83	103	113	133
SWEDEN, Stockholm, Gothenberg, Malmo	135	155	165	219
SWITZERLAND, Zurich, Geneva	127	152	172	220

For details about car groups and other Kemwel programs available

see your local Colpitts office.

IRELAND
with Brian Moore International Tours

ST. PATRICK'S WEEK SPECIAL
March 15-22, 1980

Tour Price (Land Only) **$279.00**

INCLUDES: Accommodation for 6 nights at first class hotels with private bath.
Full breakfast daily.
Complete sightseeing.
Tips, taxes and porterage.

APRIL SCHOOL VACATIONS
April 12-19, 1980
April 19-26, 1980

Tour Price (Land Only) **$269.00**

INCLUDES: Accommodation for 6 nights at first class hotels with private bath.
Full breakfast daily.
Traditional Irish Evening with dinner.
Complete sightseeing.
Tips, taxes and porterage.

BMIT
Brian Moore Int'l Tours

SHOP AND COMPARE

a Cartan Vacation

SKI ALBERTA –
8 DAYS / 7 NIGHTS

Saturday Departures to Banff staying at the Banff Springs Hotel or Banff Park Lodge. Two programs with departures from Nov. 15th to May 1st. Complete freedom with your choice of all winter time activities on the "Nordic" program. The "Downhill" program features 6 days of Ski Lift tickets and 6 Ski Area transfers to Sunshine Village, Mt. Norquay or Lake Louise. Includes motorcoach transfers from the Calgary airport to your hotel and return. Car rental option available. Land cost only per person sharing a twin bedded room starts at $133.00.

ROSE BOWL 1980

4 Exciting vacation programs visiting Los Angeles for the Rose Bowl Game® and Tournament of Roses Parade® plus your choice of visiting Las Vegas, San Diego, San Francisco or 11 days in Hawaii. Includes Welcome Cocktail Party, tickets to the game, stadium seat cushion, Cartan flight bag, transfers from the airports to your hotel and return while in California, Nevada or Hawaii plus additional sightseeing trips. Land cost only per person sharing a twin bedded room starts at $595.00.

®Registered service mark of the Pasadena Tournament of Roses Association, Inc.

CONTACT COLPITTS TRAVEL for folders or information.

HAWAII

THE WORLD OF TRADE WIND TOURS

from only **$612**

8 Days, 7 Nights WAIKIKI with round trip via UNITED AIRLINES, hotel, bonus discount coupons, 1 day car rental per room, plenty of leisure time!

. . . and these other great Hawaii Values!

Wonderful WAIKIKI in 8 days/7 nights including flights, hotels, lei greeting, City Punchbowl tour, many other great features!

Two weeks—4 Islands with flights, hotels, comprehensive sightseeing everywhere including Pearl Harbor Cruise...& much more!

Our fun-filled "Golden Aloha"....3 nights SAN FRANCISCO, 7 nights WAIKIKI, 3 nights LAS VEGAS... flights, hotels & more!

. . . and many other economical 8 to 15 day programs!

MEXICO

THE WORLD OF TRADE WIND TOURS

from only **$436**

Via AMERICAN AIRLINES—8 days Acapulco or Mexico City, Acapulco or 8 to 14 days Mexico City, Taxco, Acapulco with special features!

. . . and these other exciting Mexico values!

8 days/7 nights at a fabulous resort . . . CANCUN, COZUMEL, IXTAPA, MAZATLAN, MANZANILLO or PUERTO VALLARTA!

8 to 11 days exciting MEXICO CITY plus one or more of eight famous cities or popular resorts with many special features!

15 days on the famed "Colonial Circle"... Mexican culture then and now, major cities & beautiful resorts. A great experience!

Also programs to other famous cities & scenes!

All rates per person, 2 in room. Mexico rates plus $3 Fed. Dep. Tax.

COLPITTS TRAVEL PRESENTS . . .

Santo Domingo

The Pearl of the Caribbean

$319* From Per Person Double Occupancy

ONE AND TWO WEEK CHARTERS VIA PAN AM
DEPARTING EVERY MONDAY STARTING NOV. 19

Includes air round trip, hotel, transportation and baggage handling to and from your hotel, welcome and farewell rum swizzle parties.

* Plus all applicable fuel charges

Air only, available at low prices.

VEGAS'

GOT IT ALL!

$305* From Per Person Double Occupancy

CHARTERS VIA AMERICAN AIRLINES
DEAL YOURSELF IN ON THIS SUPER VACATION SPECIAL!

Includes air round trip, hotel, transportation and baggage handling to and from your hotel. Complimentary bar and meal service aloft. 11 Hotels to choose. Plus lots of freebees!

*Plus all applicable fuel surcharges

Costa Del Sol $549

Per Person Double Occupancy

FEB. SCHOOL VACATION FEB. 16th TIL FEB. 23rd

TRAVALOT LTD., INC. CALL NOW 846-5600• 846-0698
OR YOUR LOCAL TRAVEL AGENT

ERIKA TOURS

CHESTNUT HILL, MA 02167

Presents

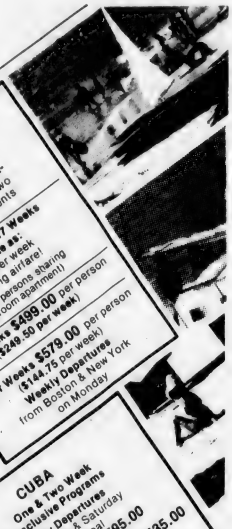

SPAIN
TORREMOLINOS (Costa del Sol)
-APARTMENT HOTEL-
Studios, One and Two Bedroom Apartments

Stay as long as 17 Weeks for as little as: $65.00 per week including airfare!
(Based on 4 persons sharing a 2 bedroom apartment)

Two Weeks $499.00 per person ($249.50 per week)

Four Weeks $579.00 per person ($144.75 per week)

Weekly Departures from Boston & New York on Monday

NASSAU/ PARADISE ISLAND -The Bahamas-

From $362.00 per person, dbl. occ., e.p.

Weekly Departures from Boston & New York on Saturday & Monday Dec. 15, 1979 - Apr. 15, 1980

THE OUT-ISLANDS (Eleuthera and Abeco) THE BAHAMAS

From $406.00 per person, dbl. occ., MAP (except as noted)

Weekly Departures from Boston & New York every Saturday & Monday Dec. 15, 1979 - Apr. 15, 1980

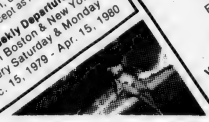

CUBA

One & Two Week All Inclusive Programs

Weekly Departures Every Friday & Saturday via Montreal

HAVANA - From $595.00 per person, dbl. occ.

VARADERO BEACH - From $435.00 per person, dbl. occ.

All programs to Cuba include 3 meals per day.

If you're thinking of taking a cruise next year, you really shouldn't put off making reservations this year.

Cruising with Sitmar is more popular than ever, and so to be assured of your first choice of destination, dates and accommodations, book now for 1980.

Sitmar offers 7, 10, 11 and 14-day cruises to the Mexican Riviera, Caribbean, and through the Panama Canal on the Liberian-registered T.S.S. Fairwind and Fairsea, ships specially designed for cruising comfort.

Sitmar also offers major Air/Sea savings, "Cruise Plus" tour packages, Peak and Value seasonal pricing, and more. Ask us. We know.

To sail with Sitmar next year, see us this week.

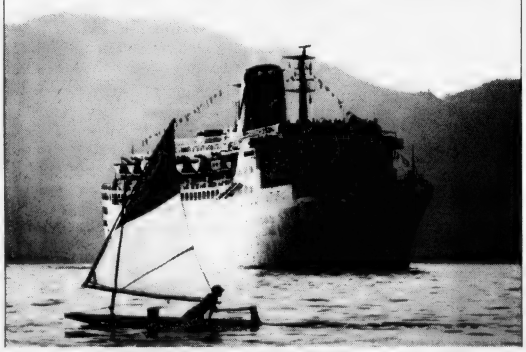

Contact your **Colpitts Travel Center** for information.

Adventure Planners

in partnership with Colpitts Travel Centers . . .

presents the most exciting tour program now being offered to New England vacationers! Be sure to ask for the full brochures from your favorite Colpitts office! Then, make your plans for the vacation of your choice. Your travel agent and Adventure Planners will take care of the rest!

LAS VEGAS CONNECTION

New England's Largest United Airlines Charter Program with departures most every Monday and Friday throughout the year! Visit thrilling Las Vegas with the experts!

HAWAIIAN FANTASY

Guaranteed weekly departures to America's own paradise, including one week, nine night and thirteen night tours to one, two, three or four islands. All United service!

SUPER TOUR

Weekly departures to San Francisco, Honolulu and Las Vegas for 12 nights total. Options to Maui and Hollywood, too! A lot for a little, and all service via United flights!

CARIBBEAN IMPRESSIONS

Visit St. Kitts, Barbados or St. Maarten on our exclusive Pan Am winter charter series right from Boston! Deluxe hotels and more! Prime vacation space now available!

ARUBA CONNECTION

A special series of Pan Am charters to the beautiful island of Aruba! All prime winter dates available right from Boston! Excellent choice of hotels!

TREASURES OF FLORIDA

Arrive in Orlando any day on the most "inclusive" tour offered! You'll enjoy fine hotels, great attractions, and a car with EVERYTHING except gas paid for!

Fly the friendly skies of United.
UNITED AIRLINES

COLPITTS TRAVEL PRESENTS . . .

TNT Trans National Travel

COLPITTS TRAVEL

ARUBA

Weekly Saturday departures Christmas thru May, include round-trip air via Capitol International Airways DC-8 stretch. Accommodations are for 7 nites at the Talk of the Town. Upgrades also available to Manchebo Beach Club, Tamarijn Beach Club, Divi-Divi Beach Hotel, Aruba Beach Club, Aruba Caribbean, Holiday Inn and Concorde Hotel-Casino. Transfers, porterage, welcome drink and manager's cocktail party also included.

from **$299.95*** 8 DAYS 7 NITES

FEATURES WEEKLY BOSTON AND PHILADELPHIA DEPARTURES.

ST. MAARTEN

Weekly Saturday departures Christmas thru May, include round-trip air via Capitol International Airways DC-8 Stretch. Accommodations are for 7 nites at the quaint St. Tropez Hotel. Upgrades also available to the Concord Hotel. Transfers, porterage, welcome drink and manager's cocktail party also included.

from **$299.95*** 8 DAYS 7 NITES

FEATURES WEEKLY BOSTON DEPARTURE.

MARTINIQUE

Weekly Sunday departures Christmas thru April, include round-trip air via Capitol International Airways DC-8 Stretch. Accomodations based on 7 nites at the De La Marina. Upgrades available to the Frantel Hotel or Meridien Hotel. Transfers, porterage, welcome drink and manager's cocktail party also included.

from **$399.95*** 8 DAYS 7 NITES

FEATURES WEEKLY BOSTON DEPARTURE.

MONTE CARLO

Weekly year round Saturday departures include round-trip air via Capitol International Airways DC-8 Stretch. Accommodations based on 7 nites at the Metropole Hotel. Upgrades available to Beach Plaza and Loews Monte Carlo. City Sightseeing tour, transfers, porterage and welcome party also included.

from **$549.95*** 8 DAYS 7 NITES

Cut and mail to your nearest COLPITT'S TRAVEL CENTER

Please send me further information and a full color brochure and reservation form for your fabulous

☐ *Aruba* ☐ *St. Maarten* ☐ *Martinique*
☐ *Monte Carlo* ☐ *Bermuda trip.*

Name_____

Address_____

City_____ State_____ Zip_____

NEW!

BERMUDA

Weekly Thursday (4 nite program) and Monday (7 nite program), departures via American, Delta or Eastern Airlines. Accommodations based on first class accommodations with superior first-class and deluxe upgrades available. Transfers, porterage, welcome drink also included.

5 DAYS 4 NITES **$299.95***

8 DAYS 7 NITES **$399.95***

Member ASTA American Society of Travel Agents

*U.S. and Foreign Departure Taxes not included.

Price does not include hotel tax and service charges.

Subject to terms and conditions outlined in the Trans National Travel brochure.

COLPITTS TRAVEL PRESENTS . . .

Let go.

Costa's 7-day Caribbean cruises from San Juan aboard the Carla C., Danae, Daphne and Amerikanis.

Board a Costa Italian Festival any Saturday in San Juan and see more ports than any Florida-based 7-day cruise—St. Thomas, Caracas, Martinique, Barbados, Curacao, Guadeloupe, St. Maarten, Trinidad, and more. You'll feast, party and dance all the way. Save with fly/cruise packages from your home town direct to your ship.

See your travel agent and let go!

Carla C. of Italian registry.
Other ships of Greek registry.

Fly/cruise package Boston-San Juan from $780 to $1,280

Rates are per person double occupancy
Atlantic Cruise Line
all-inclusive tour package
Air travel via Pan Am
or Capitol Airlines (fully certified supplemental airline)

COSTA CRUISES
It's an Italian Festival™

733 Third Avenue, New York, N.Y. 10017 (212) 682-3505

TREASURES OF FLORIDA

Featuring...

Disney World

Arrive Any Day!

From **$133**
per person
double occupancy

INCLUDES:

- Choose from 4, 5, 6 or 7 night packages to suit your time and budget!
- Accommodations included at your choice of excellent resort hotel, (subject to availability).
- An (air-conditioned, automatic) AVIS car for your entire stay, delivered on arrival in Orlando right at the airport.
- UNLIMITED FREE MILEAGE, (you pay only for the gas used.)
- Full, no-deductable insurance included on your car.
- TWO DAYS AT DISNEY WORLD, including 16 exciting attractions.
- YOUR CHOICE of other top attractions according to the length of your stay.
  - CIRCUS WORLD
  - SEA WORLD
  - CYPRESS GARDENS
  - STARS HALL OF FAME
- All taxes are INCLUDED...hotel, car rental and admissions.
- Maps, insider's information, brochures on attractions and BIG FAT BONUS COUPON BOOKS for $$$$$ of savings on restaurants, attractions, entertainment, etc.
- Personalized itinerary, baggage tags, travel wallet for documents, including the ACTUAL TICKETS to the attractions that you will visit.

Contact **COLPITTS TRAVEL** for information

COLPITTS TRAVEL PRESENTS . . .

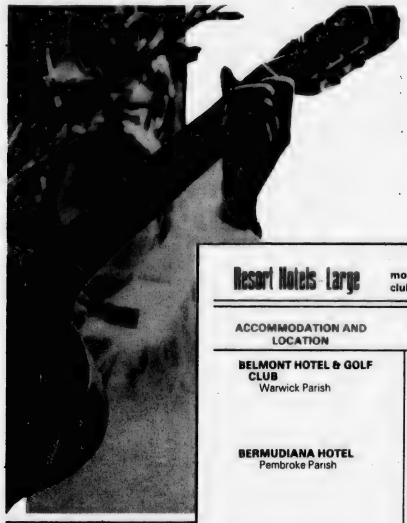

BERMUDA

There's an island in the sun called Bermuda. It's a place where pink and white hibiscus grow. A sunny, friendly place, caressed by gentle Gulf Stream breezes all year round. It's an island where honeymooners go—and come back to, again and again, to toast fond memories over frosty rum concoctions. Bermuda's seas have a color all their own, neither blue nor green but, instead, a bit of both. It's a kind of brilliant color that makes you stop to take a picture—more than once.

The rooftops of the island's frescoed homes and shops are clean and white, as if each one had been freshly scrubbed and bleached for your visit.

Bermuda's winding roads unravel quickly astride a jaunty motorbike. A one-minute lesson is all it takes to become a cycling expert. But remember, in Bermuda, keep to the left!

History buffs will enjoy a visit to the island's ancient fortresses in St. George, where massive cannons, now rusting in their places, once fended off pirate ships in defense of the Union Jack.

A visit to Bermuda is not complete without a shopping trip to Hamilton or historic St. George's to take full advantage of the many bargains in woolens, china, stemware and spirits. A nice way to get there is in a horse-drawn surrey, complete with fringe on top.

Nightlife on the island is indeed an exciting adventure. Steel bands, limbo dancers, and calypso turn each night into a romantic event.

Resort Hotels-Large

most offer usual luxury resort facilities & accommodation, porter, bell, room service, beach club, pool, shops, beauty salon, night club/entertainment, restaurants, bars, cycle livery, taxi stand on premises.

ACCOMMODATION AND LOCATION	No. of Guests	DATES EFFECTIVE	SINGLE Per Person $	Meal Plan	DOUBLE Per Person $	Service Charge $%	HONEYMOON, GOLF AND OTHER SPECIALS Special packages offer extra items not normally included in Regular Rates
BELMONT HOTEL & GOLF CLUB Warwick Parish	306 (414)	Dec. 1 – Feb. 29	55.00 – 89.00	MAP	40.00 – 57.00	4.00	
			363.00 – 567.00	MAP	273.00 – 375.00	4.00	Golf Special – 6 nights 7 days incl. green fees
				MAP	250.00 – 352.00	4.00	Honeymoon Special – 6 nights 7 days incl. cycle rental (1 day)
			342.00 – 552.00	MAP	252.00 – 354.00	4.00	Tennis Special – 6 nights 7 days incl. tennis
			350.00 – 554.00	MAP	260.00 – 362.00	4.00	Passport Special – 6 nights 7 days incl. golf, tennis (1 day)
BERMUDIANA HOTEL Pembroke Parish	478 (751)	Nov. 16 – Mar. 15	62.00 – 108.00	MAP	41.00 – 59.00	4.00	
			52.00 – 98.00	BP	31.00 – 49.00	4.00	
				MAP	246.00	4.00	Penthouse for up to 4
				MAP	256.00 – 364.00	4.00	Honeymoon/Anniversary special – 6 nights 7 days
			392.00 – 668.00	MAP	266.00 – 374.00	4.00	Passport Special – 6 nights 7 days incl. cycle rental and green fees (1 day)
			408.00 – 684.00	MAP	282.00 – 390.00	4.00	Golf/Tennis Special – 6 nights 7 days incl. green fees or tennis
				MAP	254.00 – 362.00	4.00	Family Plan Special – 6 nights 7 days (children's rates on request)
CASTLE HARBOUR HOTEL, BEACH AND GOLF CLUB Tucker's Town	646 (800)	Dec. 1 – Mar. 15	62.00 – 108.00	MAP	41.00 – 64.00	4.00	
			426.00 – 702.00	MAP	300.00 – 438.00	4.00	Golf Special – 6 nights 7 days incl. green fees
ELBOW BEACH HOTEL Paget Parish	518 (883)	Dec. 1 – Mar. 15	58.00 – 96.00	MAP	39.00 – 58.00	4.00	
			43.00 – 81.00	EP	24.00 – 43.00	4.00	(Not available over major holidays)
			350.00 – 540.00	MAP	255.00 – 350.00	4.00	Golf Special – 5 nights 6 days incl. green fees
			335.00 – 525.00	MAP	230.00 – 325.00	4.00	Tennis Special – 5 nights 6 days incl. tennis
			290.00 – 480.00	MAP	195.00 – 290.00	4.00	Bermuda Commuter Special – 5 nights 6 days
				MAP	440.00 – 630.00	4.00	Bermuda Lovers Special – 5 nights 6 days (per couple)
							(Similar specials for 3 nights 4 days, or 7 nights 8 days available)
GROTTO BAY BEACH HOTEL AND TENNIS CLUB Hamilton Parish	288 (494)	Nov. 16 – Feb. 29	64.00 – 88.00	MAP	37.00 – 49.00	4.00	
			59.00 – 83.00	BP	32.00 – 44.00	4.00	
				MAP	197.00 – 233.00	4.00	Honeymoon Special – 4 nights 5 days
				MAP	197.00 – 233.00	4.00	Tennis Special – 4 nights 5 days incl. tennis lesson
				MAP	260.00 – 296.00	4.00	Scuba Special – 4 nights 5 days incl. 4 dives
				MAP	188.00 – 258.00	4.00	Getaway Special – 4 – 6 nights, with extra night(s) free
HOLIDAY INN St. George's Parish	610 (900)	Dec. 1 – Mar. 31	54.00 – 93.00	MAP	38.00 – 55.00	4.00	
			236.00 – 352.00	MAP	172.00 – 220.00	4.00	Sun Prize/Tennis/Family Special – 4 nights 5 days
				MAP	202.00 – 240.00	4.00	Honeymoon Special – 4 nights 5 days
			306.00 – 422.00	MAP	242.00 – 290.00	4.00	Scuba Special – 4 nights 5 days incl. 4 dives
INVERURIE HOTEL Paget Parish	268 (420)	Nov. 1 – Mar. 31	58.00 – 100.00	MAP	39.00 – 60.00	4.00	
			90.00 – 100.00	MAP	55.00 – 60.00	4.00	Free Air-Fare Vacation Special – 10 nights 11 days or multiples incl. refund on air-fare (per night)
			90.00 – 100.00	MAP	55.00 – 60.00	4.00	Fly home Free Special – 7 nights 8 days or multiples incl. refund on air-fare (per night)
			462.00 – 648.00	MAP	330.00 – 408.00	4.00	Tee-rific Golf Special – 6 nights 7 days incl. green fees (6 days). (Similar special for 3 nights 4 days available)
				MAP	165.00 – 180.00	4.00	Family Pleaser Special – 3 nights 4 days (Per Group two adults and one child under 12)
THE PRINCESS HOTEL Pembroke Parish	942 (1000)	Dec. 1 – Feb. 29	65.00 – 85.00	MAP	45.00 – 55.00	4.00	
			56.00 – 76.00	BP	33.00 – 43.00	2.75	
			130.00	*GP	80.00	5.00	*Gourmet Plan incl. "a la carte" dining
			135.00 – 250.00	*GP		5.00	*Suite – single occupancy
				*GP	165.00 – 325.00	5.00	*Suite – for 2 persons
				MAP	405.00 – 437.00	4.00	Honeymoon Special – 4 nights 5 days (per couple)
			203.00 – 227.00	MAP	143.00 – 155.00	4.00	Escape Special – 3 nights 4 days incl. airport transfers
			528.00	*GP	656.00	5.00	*Gourmet Special – 4 nights 5 days (per couple)
SONESTA BEACH HOTEL Southampton Parish	564 (937)	Dec. 1 – Feb. 29	75.00 – 100.00	MAP	42.50 – 55.00	4.00	
				MAP	165.00	4.00	Suite – for 2 persons
				MAP	162.00 – 183.50	4.00	Honeymoon/Anniversary Special – 3 nights 4 days
			294.00 – 336.00	MAP	181.00 – 202.00	4.00	Tennis Package Special – 3 nights 4 days incl. tennis lessons
			297.00 – 339.00	MAP	186.00 – 207.00	4.00	Scuba Special – 3 nights 4 days incl. 3 dives or lessons
SOUTHAMPTON PRINCESS HOTEL Southampton Parish	1020 (1500)	Dec. 1 – Feb. 29	73.00 – 113.00	MAP	49.00 – 69.00	4.00	
			64.00 – 104.00	BP	37.00 – 57.00	2.75	
				MAP	On Request	4.00	Suite and Penthouse
			233.00 – 353.00	MAP	161.00 – 221.00	4.00	Escape Holiday Special – 3 nights 4 days
			295.00 – 415.00	MAP	223.00 – 283.00	4.00	Golf Special – 3 nights 4 days incl. green fees
			264.00 – 384.00	MAP	192.00 – 252.00	4.00	Tennis Special – 3 nights 4 days incl. tennis
				MAP	468.00 – 628.00	4.00	Honeymoon Special – 4 nights 5 days (Per couple)

COLPITTS TRAVEL PRESENTS . . .

Thanksgiving at Kelley's

3 Days - Departing November 21

Upon arrival in the Poconos in the afternoon, be prepared for a warm welcome by host 'extraordinaire', Frank Kelley as he literally rolls out the 'Red Carpet'. After breakfast on Thanksgiving morning we will have a brief tour of the Poconos, stop at a few interesting gift shops and enjoy a luncheon at the Pocono Hilton before returning to Kelley's to get ready for a festive Holiday dinner of Turkey and all the fixings.

Price per person: $145.00 (twin)

Thanksgiving New York City

3 Days - Departing November 21

Among other things included in our trip to the 'Big Apple' will be the Lincoln Center for the Performing Arts, a chance to see the famous Macy's Thanksgiving Day Parade, a mid-afternoon Thanksgiving Day Banquet and Radio City Music Hall where we'll view the world-famous Christmas Spectacular and delight at the precision of the Rockettes.

Price per person: $145.00 (twin)

Christmas Bargains at the Outlets

One Day Departing November 3, 8, 10, 15, 17, 24, 29 and December 1, 6, 8 and 11

A "Bargain Outlet" shopping tour in Bristol County in time for your Christmas Shopping can save you a lot of time, money and worries. At the many bargain outlets you'll find clothing, accessories and gift items with many brand names at fabulous savings. To break the day we've included a Holiday Luncheon at the Coachmen Restaurant in Tiverton, with plenty of time for more shopping.

Price per person: $19.00

Christmas in Mystic

One Day Departing December 1, 5, 8, 12 and 15

"Visions of Christmas Past" is the theme of your unique guided tour through historic Mystic Seaport as we relive and learn what Christmas was like during the 19th century. Plenty of time for Christmas Shopping in the many Mystic Seaport shops before our Holiday Luncheon at the beautifully decorated Seamen's inne. After lunch more time to browse or shop in the tasteful and unique Mystic Village.

Price per person: $31.00

All prices are subject to change without notice.

Tender Lovin' Travel

MICHAUD TOURS

For detailed itineraries on these, and all Michaud Tours, contact

COLPITTS TRAVEL CENTER

1980 Florida Suncoast Tours

14 Days - Departing February 6 and 20, March 7 and 23 and April 11, 1980

On this fabulous Florida Vacation there are many, many extras. On our 1st overnight a banquet dinner at Tyson's Westpark Hotel in Va. plus dinner included on our next 2 overnights. Three fabulous days at the Sheraton Sand Key located right on the beach at Clearwater and featuring dinner at the famous Kapok Tree Inn. Three days at the beautiful Hilton West in Orlando, and two days at the Ramada Inn on the beach in St. Augustine. Also included are admissions to: 2 full days at Disney World, Busch Gardens, Kennedy Space Center, a tour of St. Augustine, Silver Springs and Sea World. In addition we will serve coffee and pastry on travel days, have a mid-trip Cocktail Party hosted by your escort and, of course, our famous Farewell Banquet.

All this for only $689 p.p. (twin)

SO YOU THINK YOU'VE CRUISED IT ALL.

This winter, Sun Line has a series of 14-day Leeward to the Orinoco cruises out of San Juan – aboard your choice of their almost-twin ships, the Stella Maris or Stella Oceanis. This unusual adventure highlights the best (but least known) islands of the Caribbean (like Carriacou, Bequia, Montserrat, Dominica) and a 180-mile journey up the Orinoco to the heart of Venezuela. And everything on board is done in the Sun Line tradition of excellence. Join us. $1550 to $2675 per person, double occupancy. Quality ships of Greek registry.

STELLA MARIS & STELLA OCEANIS

Tell me all about the Stella Maris/Stella Oceanis sailings.

Name _____

Address _____

City _____

State _____ Zip _____

For information contact:
Colpitts Travel Center

Eastry House

St. Peter Barbados, W.I.

Eastry House is situated on six acres of beautiful landscaped gardens 200 feet above the sea, the view is magnificent, the setting secluded.

Eastry house is famous for its food, choice of wines and service. There are 35 rooms and suites providing an intimate atmosphere. Apartments consisting of one bedroom, living room, kitchen, bath, and terrace are also available. Entertainment and dancing most evenings and congenial company. We most cordially welcome you and every effort will be made to give you a happy, carefree and memorable holiday. . . .

For color brochure and rates, call your
COLPITTS TRAVEL CENTER

COLPITTS TRAVEL CENTER

1550 Hancock Street
Quincy, MA 02169
(Across From Remick's)

Telephone: (617) 472-0051

Thomas Crane Public Library
40 Washington St.
Quincy, Ma. 02169

THE START of the annual Quincy YMCA Robert Caruso road race sees 253 runners start up Coddington St., for the five-mile event. Story on Page 30.

(Quincy Sun Photo by Jack Tolson)

The Quincy Sun

15¢

Vol. 12 No. 7 Thursday, November 15, 1979

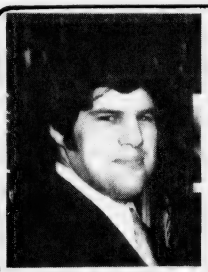

DANIEL RAYMONDI

KATHLEEN O'DONNELL

Ward 5 Challenge, Also

Raymondi, O'Donnell Feud Renews For Ward 2 Committee

The political clash between City Councillor Daniel G. Raymondi and Democratic State Committeewoman Kathleen O'Donnell is going to continue into next March's presidential primary.

Two rival slates of candidates for the Democratic Ward 2 Committee, one featuring Raymondi and the other O'Donnell, have been filed for balloting that will take place in conjunction with the primary.

Raymondi most recently turned back a challenge by O'Donnell for the Ward 2 seat on the Council.

On the committee slate with Raymondi are Rep. Robert A. Cerasoli, Sheriff Clifford H. Marshall, Mayor Arthur H. Tobin, Executive Secretary Thomas R. Burke and City Clerk John Gillis.

Joining O'Donnell on the rival slate are former Assessor James P. Papile, former City Budget Coordinator Sarah Saccone and current committeemen George A. McCall and Noel Haddad.

There will also be a contest for the Ward 5 Democratic

(Cont'd on Page 22)

On 5-4 Vote

Council O.K.'s $350,000 For Full Revaluation

By TOM HENSHAW

The City Council voted by the narrowest of margins Tuesday night to transfer $350,000 to the property appraisal account to hire a commercial firm to reassess the city at full cash value.

The vote was 5-4 with Councillors Leo J. Kelly, Francis X. McCauley, Daniel G. Raymondi and James A. Sheets voting in opposition.

The transfer of funds apparently will take the city out from under a court order handed down by Supreme Court Justice Herbert P. Wilkins demanding such action by the city by Monday, Nov. 19.

The firm that will do the job was not specified, but indications are it will be either P.R.C. Jacobs of McLean, Va., one of the best-known appraisal companies in the business, or Systems Technology of Concord.

Jacobs bid $561,794 on the contract and Systems Technology bid $575,000, an offer that was later reduced to $547,300 when the original bid was discovered to include specifications not in the bidding.

Assessor Chairman John Comer told the Council that the high bid of $738,400 by K. M. Cleminshaw of Cleveland was not acceptable and the low bid of $509,000 by Robert J. Finnegan and Associates of Acton would not necessarily

(Cont'd on Page 19)

Officials, Nurses Reported 'Optimistic'

Negotiations between city officials and registered nurses from City Hospital continued late Tuesday night in the City Hall office of Mayor Tobin.

State Mediator Roberta L. Krolick said she was hopeful that the two sides could get together on something during the night. She described both city officials and nurses as "optimistic".

Earlier stories on Pages 2, 3

$125,000 Needed

'Crisis Shelter' Drive Underway

The Salvation Army, St. John's Church and the City of Quincy are cooperating to start a "crisis shelter" for the city's unfortunate.

About $125,000 must be raised to fund such a shelter, according to Rev. William McCarthy, pastor of St. John's. No such facility, to aid persons needing shelter, care and support, now exists in the city.

The crisis shelter plan was born in mid-October when Major Charles Waddington, commanding officer of the Salvation Army's Quincy community center and his Family Service Director Esther Sanger visited Mayor Arthur Tobin to discuss the need for such a shelter in the city.

By coincidence, later that same day, Tobin was visited by Fr.

(Cont'd on Page 13)

Koch Won't Seek Council Recount

Richard J. Koch Jr. has announced that he will not seek a recount of votes in his narrow loss to Joseph J. LaRaia for the third at-large seat on the City Council.

Koch, who lost to LaRaia by 11,210 to 11,013, a margin of 197 votes, has until tomorrow (Friday), 10 days after the election, to ask for the recount, which would cost the city $4,000 to $6,000.

Koch, who is the son of Richard J. Koch, longtime executive secretary of the Park Department, said most of the people who took part in his campaign favored a recount.

"However," he said, "an analysis of past recounts indicates that the possibility of changing election results is remote and can only result in additional disappointments for workers and voters.

There is no reason to doubt the integrity of the Board of Registrars, Election Department supervision or its workers. Each worked hard to insure fair and impartial election day procedure.

"A recount would inflict an additional expense of thousands of dollars for the city and its taxpayers to absorb during a serious fiscal period and there is no assurance that the results would change.

"The recount action would only guarantee the candidate additional publicity without justification to the overburdened taxpayers.

"The city of Quincy and its elected officials are in the midst of a series of crucial municipal problems and it's time for those governing to close ranks in a spirit of unity with the ultimate goal the effective and efficient delivery of public service to the people of Quincy keeping in mind the residents ability to pay and the inflationary cost to the taxpayers."

Early News Deadline For Next Week's Sun

Because of the Thanksgiving Day holiday, there will be an early deadline for news releases for next week's issue of The Quincy Sun.

All releases from Women's clubs, sports leagues and other organizations must be in The Sun office, 1372 Hancock St., Quincy Sq. by 10 a.m. Monday, Nov. 19.

The Sun will be delivered to subscribers Wednesday, the day before Thanksgiving.

The Quincy Sun

USPS 453-060
Published weekly on Thursday by
The Quincy Sun Publishing Company
1372 Hancock St., Quincy, Massachusetts 02169
Publisher and Editor
Henry W. Bosworth, Jr.

15c Per Copy - $6.50 Per Year - Out of State $8.50 Per Year
Telephone: 471-3100
Second-Class Postage Paid at Boston, Mass.
MEMBER NEW ENGLAND PRESS ASSOCIATION

The Quincy Sun assumes no financial responsibility for typographical errors in advertisements but will reprint that part of an advertisement in which the typographical error occurs.

Second Drugs, Alcohol Seminar At Houghs Neck

The Houghs Neck Committee on Drugs and Alcohol will hold the second in a series of six educational seminars today (Thursday) 7:30-9:30 p.m. at Houghs Neck Congregational Church.

The speaker will be John Mahoney who will discuss drugs.

Speaker or subjects for other meetings, all of which will be held at the above time and place, will be: Quincy Police Drug Unit, Nov. 29; William Delahunt and the District Attorney's office, Dec. 6; Judge Albert Kramer, Dec. 13; and The School's Role and Community Resources, Dec. 20.

TIMEX
Factory authorized Service Center
In and Out-of-Warranty Watches Repaired
Genuine TIMEX Energy Cells available
Rogers Jewelers
1402 HANCOCK STREET, QUINCY
773-3636

The Nurses' Side:

'It's Not Fair To Say We Don't Care--We Do'

By LESLIE THOMPSON

"It's not fair to say that we don't care -- because we do!"

That's Jean Leslie, R.N. speaking. She is a member of the Quincy City Hospital nurses committee meeting with the city administration in a contract dispute.

"The patients are getting adequate care and not suffering in any way."

She was responding to people questioning the nurses' dedication to their profession because of the current "sick-out" at the hospital.

As many as 96 nurses called in "sick" during the first 24-hour day, Nov. 6. Since then, the number of sick calls has declined each day, but not yet to the level that would allow restoration of the normal patient capacity. At the current reduced patient population of 194, the hospital loses $30,000 per day in revenue, according to Hospital Director Anthony DeFalco. The hospitals patient capacity is 364.

Pauline Kennedy, president of the Quincy City Hospital Chapter of the Massachusetts Nursing Association says:

"All we want is to be treated as professionals; our patients have been well taken care of. We agree with Mr. DeFalco, that there has always been adequate care. Some nurses have even worked 16 hour shifts to see to it that the quality of care is maintained."

The major obstacle in the negotiations has been salary. The nurses note they have continued to work without a contract for 16 months at a salary below that of other local and comparable institutions including Carney, Waltham, Cambridge City Hospital, New England Medical Center, St. Elizabeth's and Peter Bent Brigham.

"Our peers have received 7-10% increases," says Mrs. Kennedy. "For the administration to withdraw proposals off the table due to city finances is hard to accept. To our knowledge, there has never been any other group of nurses in negotiation this length of time."

The nurses strongly feel they have not been dealt with in good faith. They were upset that Mayor Arthur Tobin was in Washington on business from Wednesday morning until Friday night. Asked why he left the city during the "sick-out", Tobin responded:

"I was assured by Mr. DeFalco and the hospital personnel director Harold Coose that the situation was under control and the hospital adequately covered. I was only a quick plane ride away if any crisis had developed.

"I can't abandon my other responsibilities for one group. I can't run the eighth largest city in Massachusetts on the whims of Pauline Kennedy. And you may quote me."

Mayor Tobin, however, had also praise for the nurses.

"That they want their level of professionality recognized and expect competitive wages is respected and accepted by us. What they have rendered in service is most commendable and they are to be treated and compensated accordingly.

"The problem is that I must negotiate on the basis of the city's ability to pay. As far as the pay increase is concerned, a percentage would be picked up in the hospital rate structure and the rest would come from budget appropriations."

The nurses say they are upset about meeting their financial responsibilities. Effective in 1982, continuing education will be required to be re-registered as a nurse. "There is some assistance from the hospital for education, but most of the money must come from the nurses," Mrs. Kennedy pointed out. "We feel salaries should be competitive with our peers."

Asked why the nurses have not gone to the other hospitals where the salary is higher, Mrs. Kennedy says:

"I am proud of the wonderful, dedicated group of nurses I am associated with. Many of these nurses have worked here for years and years. That is a life commitment. Though we are disillusioned and frustrated, we all have dear feelings for the hospital and deep respect for our colleagues.

"When a hospital loses experienced personnel, it creates a unique situation of problems. All the groups of workers from technicians to nurses to doctors all work together for a common purpose; the patient."

Concern has been expressed for what would happen if a local disaster should suddenly occur during the "sick-out".

"I am sure we would do what we have done before, and come into work sick whenever we are needed," says Mrs. Kennedy.

Betty McDevott was one of many nurses in attendance at the city council emergency meeting called Sunday, to "Clarify the situation." Following the meeting, as a member of the nurses committee, she went into an 11:00 a.m. negotiation meeting.

"Some of these girls worked all night and came directly here this morning. We asked for a 3 p.m. meeting this afternoon, but the

(Cont'd on Page 10)

We Sell Contentment!
2 GOOD REASONS to BUY or RENT at FCA!!

TWO GOOD REASONS TO BUY AT FCA
1. our unique promise of satisfaction
Refund or Return privileges on any item.
WHO ELSE MAKES THIS PROMISE?
Live with our furniture for the 30 days
if you're not happy. Return it for a complete
Refund or Exchange...it's up to you!
2. You will also find that our prices
are probably the lowest in the city.
So you really save at FCA...We Guarantee it

FCA
Who is FCA? FCA is a unique Retail and Rental furniture chain that can save you up to 50% and more on BRAND NAME furniture and bedding you would find at furniture department or bedding specialty stores. FCA also sells return from rental furniture from one of its divisions, Furniture Leasing of America...one of America's largest furniture leasing companies, at tremendous savings.

RENT or BUY It's Up To You.

WALL UNITS
NEW
ACT NOW!!! On our lowest prices EVER offered.

handsome styling great looks and a price you can't beat!
All 5 pieces
MANUFACTURERS CLOSEOUT
SAVE $200
VALUE...$399
NOW $199
YOU GET SOFA CHAIR LOVE SEAT

$189
Each 28.5 x 11.1 2 x 71.3 4
Easy to assemble.
Beautiful open door and drop lid bookcases in heritage oak finish.
$2 additional if purchased individually
NEW

5 PIECE DINETTES
SAVE UP TO... $100
NEW

Easy To Assemble
Add grace & beauty to your home with this sparkling chrome and glass dining room set.

CHESTS..... $67.95

Colonial Rocker
NOW $99
All-Hardwood construction in Rich Maple Finish.
Crafted by skilled artisians for long lasting enjoyment
SAVE $79
VALUE...$179

FCA
Furniture Corporation of America
16 SHOWROOMS NATIONWIDE TO SERVE YOU ...
Massachusetts
Connecticut
Florida Texas

OUR PROMISE TO YOU
You can return any item within 30 days for a complete refund or exchange. At FLA Sales Centers, we sell much more than furniture, we *sell contentment*. Branches in Massachusetts, Connecticut, Texas & Florida. We rent furniture, too.

OPEN TIL 9 P.M. THURS. & FRI.
QUINCY
152 Parking Way, Quincy
Across from T. J. Maxx
PHONE 472-5389
Daily & Sat., 9-6

marycarter paints
139 Water St.
QUINCY 773-7707
Daily to 5:30
Thurs. & Fri. til 9

Window Shades
99
Light Filtering

A 'Sick-Out' Continues

4 Nursing Stations Closed At Hospital

By BERNIE O'DONNELL

Four "nursing stations" at Quincy City Hospital were scheduled to be closed Wednesday as a result of the continuing nurses' sick-out there, according to Hospital Director Anthony DeFalco.

A nursing station is a group of adjacent rooms, similar to a ward, handled by the same team of nurses. About 35 patients at four of the less populated of the hospital's 18 nursing stations would be transfered to new rooms sometime Wednesday, DeFalco said.

The "contingency consolidation plan" was made necessary by a one-third drop in patient occupancy at the hospital, which has resulted in a $40,000 daily loss for the city, according to Mayor Arthur Tobin.

The topics of patient care, staffing and the hospital's growing deficit were discussed in a three-hour meeting Tuesday with DeFalco and other aides, Tobin said. The new policy was announced after that meeting.

But DeFalco said later, the patient transfers won't be much of

See Related Story on Page 2

a factor in cutting the hospital's losses.

"It probably won't save me any real money at the moment," DeFalco said. The principal advantage to the consolidation would be to give him added flexibility caring for the patients with his reduced number of nurses, he said.

Some money would be saved in overtime payments to the nurses, Tobin said, although he declined to discuss what other money would be saved by the move.

An average of about 40 nurses per day have called in sick since last Tuesday, according to DeFalco.

Both Tobin and Pauline Kennedy, head of the nurses union bargaining committee, object to the term "sick-out," however. Tobin calls the absences "an illegal walkout," while Mrs. Kennedy has said that no sick-out or other job action has been approved by the union.

Since the sick-out began, admissions at the hospital have been limited to emergency cases, most surgery has been cancelled and as many patients as possible have been sent home.

The daily "patient census" has dropped from 288 to 190 since the sick-out started, DeFalco said. The hospital's capacity is 364 patients.

The loss of patients, who pay an average $300 per person per day, has cut more than half of the hospital's average $78,000 receipts, Tobin said.

'Nipper' Dognapped $50 Reward Offered

Nipper has been dognapped.

The three-foot tall plastic fox terrier, a resident of Quincy for the past 30 years, was taken sometime Saturday night from his most recent post on the sidewalk at 12 Revere Rd., in downtown Quincy.

Nipper is the symbol of RCA phonographs everywhere ("His Master's Voice") and stood guard over South Shore Television Sales and Service, owned by Remo DeNicola.

"I locked the store at 5:30 Saturday night," said DeNicola, "and he was right there, chained to the window.

"I drove by a few hours later and he was gone. They took part of the chain and the window frame with him."

DeNicola said Nipper is irreplaceable.

"I had him about 30 years," he said. "They don't make Nippers that size anymore."

Ten years ago, Nipper was the victim of another attempted dognapping.

NIPPER

That time the thieves didn't realize he was chained to the building and pulled his head off in the foiled getaway. DeNicola obtained spare parts from another Nipper and patched him up.

DeNicola is offering a $50 reward for Nipper's return.

35-Foot Christmas Tree Erected On McIntyre Mall

A 35-foot blue spruce Christmas tree has been erected on McIntyre Mall to be the focal point of the Christmas tree lighting ceremony scheduled for the day after Thanksgiving.

The ceremoney will be held on Constitution Common in front of the new City Hall annex on Friday, Nov. 23, at 6:30 p.m. when Mayor Arthur H. Tobin switches on the holiday lights.

The tree lighting ceremony will initiate a series of Christmas events sponsored by the Christmas Festival Committee of the Quincy Center Business and Professional Association.

Mr. and Mrs. Bernard Swalnick of 77 Newton Rd., Merrymount, donated the tree from the front of their home.

Richard J. Koch, executive secretary to the Park and Recreation Board, said John Koegler, Forestry department director, and Franklin McLaughlin selected the tree from a number of residents who offered trees from their property.

The Forestry Department employees removed it from the Swalnick's property and transported it to the Mall location where it will be decorated and lighted.

Forestry section personnel also have installed the Christmas manger at the Hancock Cemetery and are in the process of providing lights at strategic locations throughout city park land.

MEET MISHA AT OLD COLONY BANK.

Take him home with you free when you deposit $300 in any type of Old Colony savings account.

Meet Misha, the mascot of the 1980 Summer Olympics. He's yours free when you deposit $300 in any type of savings account at Old Colony Bank. Misha's cute and cuddly, so kids will love him. You'll love him, too, because his fur is washable and he helps support your Olympic team.

Our bear is sure to warm your heart, so drop in to Old Colony Bank and get on a first name basis with Misha today.

1784

Old Colony Bank
AND TRUST COMPANY OF NORFOLK COUNTY
AN AFFILIATE OF THE FIRST NATIONAL BANK OF BOSTON
Banking on a first name basis.
1449 Hancock Street, Quincy, MA 02169

MEMBER FDIC

THE QUINCY LADIES Auxiliary, Jewish War Veterans recently presented a Sterling Silver Torah Pointer to the Chapel at the Brockton Veterans Administration Medical Center. From left are Ralph Paull, Auxiliary President Dallas Paull, and Chief of Volunteers James Upton accepting for the Hospital.

Quincy Red Cross To Hold Bloodmobile Classes For Nurses

The Greater Quincy Red Cross will hold a three-hour course for nurses Wednesday, Nov. 14, in Randolph to qualify them as volunteers for the Red Cross bloodmobiles.

Both registered and licensed practical nurses may attend the classes which will run from 7:30 p.m. to 10:30 p.m. at the Jonathan Belcher House, 300 North Main St., Randolph.

Registration is limited to 12 nurses, who may register by calling the Greater Quincy Red Cross at 472-2700.

After completing the course and serving 18 hours on bloodmobiles, the nurses will qualify for 2.1 continuing education units, (CEU) which will be mandatory after Jan. 1.

Today's Women

Victims 17 to 69 Years Old

DOVE Shelter Providing Home For Battered Women

Dove (Domestic Violence Ended) is now in its second year of providing a shelter and other services for battered women on the South Shore.

The organization, which began operation in September, 1978, provided a temporary home for 103 women, with 170 children, in its first year. In addition, the DOVE 24-hour hotline (471-1234) handled 1,639 calls on wife abuse and similar complaints.

A product of the Mayor's Commission on the Status of Women, DOVE began as a volunteer-staffed project. Later, a CETA grant in February, 1979 guaranteed a full-time staff of 15 persons. Volunteers still take part in public speaking on behalf of DOVE, fund raising and other activities from which the CETA employees are prohibited by federal guidelines.

"Although we have a full staff now, we continue to need volunteers and we are strengthening our efforts to ensure permanent funding for DOVE's future," said DOVE president Esmeralda Santiago. "This coming year, we hope to provide more services for the children of victims as well as broaden the housing and employment services offered to our clients."

In addition to shelter and hot line services, staff and volunteer workers offer counseling, court and welfare advocacy and other support services in cooperation with other agencies on the South Shore. These services are provided to both shelter residents and women who choose not to enter the shelter.

DOVE's records for the first year show that victims have ranged from 17 to 69 years old. Women who enter the shelter have an average of three dependent children, whose average age is 6. Most women enter the shelter between noon and midnight, at the end of the week and complaints also increase markedly during the holiday season and the heat of the summer.

The average woman stays at the shelter ten days; the maximum stay allowed is two weeks.

The average male assailant, on the other hand, is 32, employed and often has an alcohol or drug problem.

Among the most difficult decisions faced by a battered woman, according to DOVE, is whether to press charges against her assailant. DOVE's philosophy is to provide the woman with enough information and counseling so that she can make her own decision. About half of the women who sought shelter at DOVE eventually returned home, about half of them with court orders as protection.

DOVE provides counseling for the various factors which may affect a woman's decision - financial dependency, fear of retaliation, lack of job skills and low self esteem.

Women South To Hear Energy Deputy Director

Margaret N. St. Clair, Deputy Director of the Massachusetts Office of Energy Resources, will be guest speaker at a meeting of Women South Tuesday, Nov. 20, at the Quincy Neighborhood Club.

A social hour at 5:30 p.m. will begin the activities, followed by dinner at 6:15 p.m.

Miss St. Clair's topic will be "Energy in Massachusetts - Policies and Programs for the Future".

The Women South membership, a network organization for professional and business women, meets the third Tuesday of each month.

Estate, Taxes Topics For Legal Secretaries

The November meeting of the Norfolk County Legal Secretaries Association will feature a discussion of estate and income taxes, by Jeanne Pittman, employed by attorney David Kenefick of Norwood.

The meeting will be held on Tuesday, Nov. 20 at the Golden Steer Restaurant, Rte. 1, Walpole.

Social Hour will be at 6 p.m., dinner at 6:30, followed by a business meeting from 7:45 to 8:15. The meeting will also feature a mini-bazaar of handmade goods and baked items contributed by members.

For information or reservations, contact Glenys Conners at 227-1186.

Sheila Johnston Coffee Hour Speaker

Sheila Johnston of the South Shore Mental Health Center staff will be the guest speaker at a coffee hour to be held at the Germantown Service Center Thursday, Nov. 15, at 10:30 a.m. Miss Johnston, a clinical social worker, is currently providing outreach services in the Germantown community. The coffee hour is open to the public.

November SPECIALS

PERMS $12.50 reg. $18.50

Tues., Wed., Thurs. Specials

Shampoo & Set..... $4.50 Sr. Citizens..... $3.00

Shampoo, Cut & Set..... Sr. Citizens..... $5.50

Permanent..... from $11.00 from $9.95

Open Thursday night 'till 6:30, Closed Monday. Appointment or Walk-In Service

Call 472-3033

BARBARA'S Beauty Salon

1445 Hancock St., Quincy

2nd floor, Suite 204 above Rite Aid Pharmacy

THE MONEY SAVER

Chicken Cook Book $1.79 PLUS 9¢ TAX

DELIVERED TO YOUR HOME

WOLLASTON SALES

P.O. BOX 135 WOLLASTON, MA. 02170

EYE GLASSES $35*

* INCLUDES - Free lens tinting
* INCLUDES - Free photo gray lenses
* INCLUDES - Single vision prescription ± 6.00 spheres ± 2.00 cylinder
* INCLUDES - Designer style frames

Also available at tremendous savings, bifocal glasses. Eye examinations available.

SOFT CONTACT LENSES $99*

* INCLUDES - Famous Bausch & Lomb Lenses
* INCLUDES - Same Day Dispensing on Most Prescriptions.
* INCLUDES - Instructions on Care and Handling of Lenses
* INCLUDES - All Materials, Case & Cleaning Chemicals [No Boiling]
* INCLUDES - Office Plan for Lost and Damaged Lenses

No Obligation in Office Trial

"TRY BEFORE YOU BUY"

FITTING EXAMINATION $30 ADDITIONAL [Includes Follow-up Care]

QUINCY EYE ASSOCIATES

1445 Hancock Street, Quincy Sq.

2nd Floor Above Rite-Aid Pharmacy

471-7673

PRESCRIPTION PRICES AND SERVICE

Are you tired of waiting in line at the chain drug store? Are you tired of poor service from the chain pharmacist? Why not come in or call us at Sher Drug of Quincy. We are a small drugstore that is BIG ON SERVICE and our prices are the same or less than the discount drugstore.

GIVE US A TRY!

Senior Citizens 10% Discount

"Where Prescriptions Cost Less"

SHER DRUG

33 WASHINGTON STREET

472-5800 QUINCY SQUARE OPEN 7 DAYS

PERMANENT REMOVAL OF UNWANTED HAIR

MARLENE MELAMED R. E.

Registered and Licensed Electrologist

4 Michael Road Randolph

By Appointment Only

Call 963-4040

MIS-MATCH BOX SPRING SALE

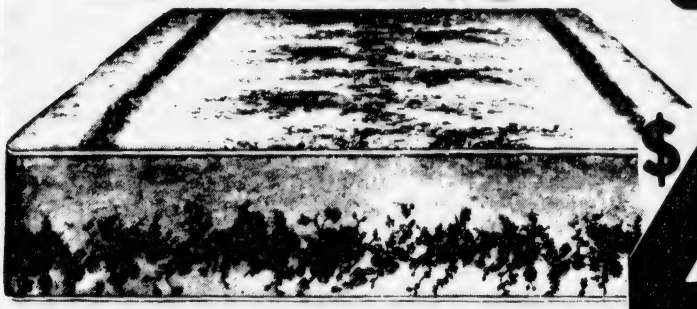

Your Choice of Size
TWINS·FULLS·QUEENS·KINGS

$44* EACH

WE PURCHASED HUNDREDS OF THESE BOX SPRINGS IN DISCONTINUED COVERS, FROM A FAMOUS NATIONAL MANUFACTURER

YOU CAN MIS-MATCH ANY OF THESE BOX SPRINGS . . . IF PURCHASED WITH ANY OF THESE MATTRESSES.

GRO-POSTURE
FIRM MATTRESSES

	COMPARE	NOW
TWIN	$89	$67
FULL	$109	$97
QUEEN	$199	$127
KING	$229	$177

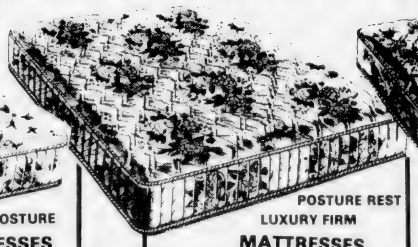

POSTURE REST
LUXURY FIRM
MATTRESSES

	COMPARE	NOW
TWIN	$109	$76
FULL	$139	$106
QUEEN	$189	$146
KING	$259	$196

BODYPEDIC
POSTURE FIRM
EXTRA FIRM
MATTRESSES

	COMPARE	NOW
TWIN	$120	$85
FULL	$150	$115
QUEEN	$220	$165
KING	$320	$215

* SEALY POSTUREPEDIC®, SERTA PERFECT SLEEPER®, BODYPEDIC® MATTRESSES WILL ALSO BE ON SALE FOR YOU TO MIS-MATCH WITH THESE $44.00 BOX SPRINGS.

• SALE ENDS AS SUPPLY LASTS . . . LIMITED QUANTITIES

SPECIAL SAVINGS ON SLEEPYTIME IDEAS!

BRASS BEDS

- TWIN
- FULL
- QUEEN
- KING

Select the style to suit your decor: Modern, Colonial or Traditional. Headboards sold separately or with matching footboards. Genuine 100% Brass or Brass Plated. Choose from many styles in Twins, Fulls, Queens & Kings.

WATERBEDS

- TWIN
- FULL
- QUEEN
- KING

Looks like a standard bed . . . but has the flotation of a waterbed with only ⅓ the weight

TRUNDLE BEDS

- STUDIO
- DAYBED
- TWIN

Siesta's exclusive "Peek-A-Boo" Trundle Hi-Riser has features that no one else has. We now have the largest selection with the lowest prices. Choice of 39", 34" or 30" widths. Immediate Delivery.

STOUGHTON/ RANDOLPH
Rt. 139 at 24
963-2000
Fri. Eves Till 8

QUINCY
221 Parkingway at School St.
Under Quincy Lobster
479-5119
Open Daily 10 - 9 Tues. & Sat. till 5

HANOVER
Rt 53 - Mall Plaza
Behind Angelos
826-2425

Other Locations: W. Bridgewater, Framingham, Dedham, Newton

SLEEP BETTER LIVE BETTER
MEMBER OF THE BETTER SLEEP COUNCIL

master charge

PHONE ORDERS ACCEPTED

VISA

• FREE LAYAWAY • 90 DAYS FREE FINANCING • FREE LOCAL DELIVERY

Siesta SLEEP SHOPS

Since 1953 - Largest Mattress Speciality Chain

MARRIED -- Mr. and Mrs. Neil P. Cronin were married recently at Star of the Sea Church, Squantum. The bride is the former Janet E. Nicholson, daughter of Mr. and Mrs. William F. Nicholson of 11 Lansdowne St., Squantum. She has a bachelors degree in education and Spanish from Boston College, and a masters degree in reading from Boston State College. She has been employed as a teacher by the Boston Public Schools. The bridegroom, son of Mr. and Mrs. Cornelius P. Cronin of 25 Albion Rd., Wollaston, holds a B.A. degree in arts and sciences from Boston College, and a juris doctor degree from Boston College Law School. A member of the Massachusetts Bar Association, he is a contracts assistant administrator with Value Engineering, Alexandria, Va. Following a wedding trip to Bermuda, the newlyweds are living in Alexandria, Va.

[McIntire's Studio]

MARRIED -- Mr. and Mrs. Stephen C. Williams were married recently at St. Mary's Church, West Quincy. The bride is the former Debra L. Lotterhand, daughter of Mr. and Mrs. Richard L. Lotterhand, of 48 Cross St., West Quincy. Miss Lotterhand, a graduate of Quincy High School, is employed as a secretary at GTE Sharehold Services, North Quincy. The bridegroom, son of Mrs. Mary M. Williams of 75 Union St., Quincy, and the late Mr. James Williams, is a graduate of Archbishop Williams High School and Bunker Hill Community College. He is manager of A-1 Sales, Inc., Weymouth. Following a wedding trip to St. Thomas, Virgin Islands, the newlyweds are living in Agawam.

[McIntire's Studio]

MARRIED -- Mr. and Mrs. John T. Boudreau were married recently at St. Mary's Church, West Quincy. The bride is the former Jean Marie Lawton, daughter of Mr. and Mrs. John D. Lawton, of 40 Hilltop St., West Quincy. A graduate of Archbishop Williams High School, she attended Quincy Junior College and Boston State College and is employed by Kemper Insurance. The bridegroom, son of Mr. and Mrs. Francis H. Boudreau, of 256 Everett St., Wollaston, is a graduate of North Quincy High School and is employed by Amtrak. Following a wedding trip to the Pocono Mountains, the newlyweds are living in Quincy.

[McIntire's Studio]

'Autumn Festival' At St. Chrysostom's

St. Chrysostom's Church, Linden and Hancock Sts., Wollaston, will hold its "Autumn Festival" Saturday, Nov. 17 from 10 a.m. to 4 p.m.

Features will include holiday crafts and gifts, a country store, plants, a white elephant table and household items. Coffee and donuts will be served from 10 - 11:30 a.m. Lunch will be from 12 to 2 p.m.

Flower Talk Set For Women's Club

Andre Moreau of the Norfolk Flower Shop will present a morning of diversion on "Holiday Flower Arrangements and Decorations" for the Quincy Women's Club Tuesday, Nov. 20, at 10 a.m. in the Clubhouse, 148 Presidents Lane.

Tickets will be available at the door from Mrs. Madelyn Faunce, ticket chairman, and proceeds will go to the general fund.

Mrs. Eleanor Sprague is chairman, assisted by Mrs. Alexander J. Daffinee, Mrs. Alan C. Heath, Mrs. John Kelley, Mrs. H. Dexter Ladd, Mrs. Charles LeVine, Mrs. William Lutes, Mrs. Charles B. Murphy, Mrs. Alfred T. Knapton and Mrs. Robert C. Welch.

Coffee will be served.

'Eggstrovaganza' For Quincy Catholic Club

The Quincy Catholic Club was scheduled to meet Wednesday at 8 p.m., at the Viking Club, Braintree.

After a business meeting, a program entitled "Eggstrovaganza" was to be presented by Marsha Hood. Hostess was Mrs. Charles Daley assisted by Mrs. Ralph Alicandri, Mrs. Henry Bosworth, Mrs. Henry Boyle, Mrs. Everett Bracchi, Mrs. Jack Buonopane, Mrs. Warren Burrell, Mrs. Charles deVarennes, Mrs. Frank DiCristofaro, Mrs. Richard Fettig, Mrs. Peter Gacicia, Miss Marie Hackett, Mrs. Sidney Hajjar, Mrs. John Hanratty, Mrs. Francis Hickey, Mrs. Dennis McAuliffe, Miss Mary McGinty, Mrs. Paul McNealy, Mrs. Joseph Matarazzo, Mrs. Vincent Picardi, Mrs. Daniel Raymondi, Mrs. Paul Ricca, Mrs. Daniel Shea, Mrs. Edward Starch, Mrs. Richard Sweeney and Mrs. Olin Taylor.

'Cracker Barrel Fair' At Quincy Point Congregational

Quincy Point Congregational Church, 444 Washington St., will hold a "Cracker Barrel Fair" Saturday, Nov. 17, 9:30 a.m. to 3:30 p.m.

Luncheon will be served including Greek salad sandwiches, meat ball subs and clam chowder. No reservations are required.

On sale will be hand made articles and baked goods such as knitted goods, crafts, children's items, and Christmas gifts.

There will also be a silent auction, baked goods, Cabot Vermont cheese and punch and cookies.

Colonial Bakery and Coffee Shop

472-9124

301 Newport Ave., Wollaston

[Across from the MBTA Station]

Holiday Specials

	SMALL	LARGE		SMALL	LARGE
Apple Pie	1.50	2.50	Custard Pie	1.75	2.75
Blueberry Pie	1.50	2.50	Squash Pie	1.75	2.75
Mince Pie	1.50	2.50	Banana Bread		1.25
Lemon Meringue	1.75	2.75	Datenut Bread		1.25

ORDER YOURS IN ADVANCE!

NO ADDITIVES or PRESERVATIVES used in any of our pastries

We Cater To Caterers

A Touch of Class

Claire Cooledge's

Permanent Hair Removal

Face, Eyebrows, Chin, etc.

Electrolysis by Patricia

Registered Electrologist
106 Franklin St. [Rear]
Quincy, MA 02169

Call For Appointment
848-5961 773-2401

BRA-WEY FLORIST

94 Washington St.
Weymouth
337-0288 337-0289

Bobbie's

HAIRSTYLING SALON

WRONG HAIR COLOR?

Make an appointment with Bobbie herself for consultation.

Bobbie has years of experience, also has won many hair coloring awards. We charge $15.00 for color complete with set or blown dry. If you prefer doing your own hair color at home, Bobbie will mix your formula for $2.75 with directions. By Appointment Only.

FACING JOHN HANCOCK PARKING AREA, QUINCY - 472-2476

ENGAGED -- Miss Mary V. Pickering of Quincy, daughter of the late Mr. Ralph A. Pickering, is engaged to Enrico Stracco, son of Mr. and Mrs. Enrico Stracco of Quincy. Miss Pickering was Miss Quincy Bay of 1977. Mr. Stracco is the grandson of Mr. and Mrs. Domenic Marinelli also of Quincy. A Dec. 1, wedding is planned. [Hobbs Studio]

MARRIED -- Mrs. Severin J. Snook is the former Deborah L. Balfour, daughter of Mr. and Mrs. Thomas Balfour of California. Her husband is the son of Mr. and Mrs. Clarence J. Snook of North Quincy. They were married recently at Quincy Point Congregational Church. The bride is a graduate of Weymouth South High School and attended the University of Massachusetts. The bridegroom, a graduate of North Quincy High School and the University of Massachusetts, is employed by Cape Cod Cooperative Bank. Following a wedding trip to the White Mountains, N.H., the newly weds are living on Cape Cod. [Miller Studio]

ENGAGED -- Mr. and Mrs. Henry W. Bielefeldt of 19 Whiton Ave., Quincy Point, announce the engagement of their daughter, Paula Jean, to Salvatore L. Venturelli, son of Mr. and Mrs. Louis S. Venturelli of 64 Cross St., West Quincy. Miss Bielefeldt, a graduate of Quincy High School and Quincy Junior College, is employed by the Quincy Public Schools. Mr. Venturelli, a graduate of Quincy High School, has served in the U.S. Air Force and is employed by The Patriot Ledger. Both are volunteer members of the Quincy Auxiliary Police Department. An Oct. 25, 1980 wedding is planned. [McIntire's Studio]

'Jul Bazaar' At Viking Club

The annual "Jul Bazaar", sponsored by the Ladies' Group of the South Shore Viking Association, will be held Nov. 16 -17 at the Viking Club, 410 Quincy Ave., East Braintree.

Hours for the bazaar are Friday from 1 to 9 p.m. and Saturday from 10 a.m. through 4 p.m. A snack bar will be open both days.

Table chairwomen are:

Scandinavian Table, Mrs. Carl Lundin; Viking Gift Shop, Mrs. Carl Larson; attic treasures, Mrs. Albert Olson; jewelry, Mrs. Carl Erickson; knitted goods and aprons, Mrs. Anna Larson; children's wear, Mrs. Eric Isaacson; candy, Mrs. Stanley Kyller; Christmas shop, Mrs. Fred Weidemann; country store, Arthur Erikson; bakery, Mrs. Janice Snaith; wastebaskets, Mrs. George Ohlson; kitchen, Mrs. Evelyn Peterson; publicity, Mrs. Carol Sutterley.

Mrs. Arthur Erikson is general chairwoman.

Covered Dish Supper For Quincy Emblem Club

The Quincy Emblem Club was scheduled to hold a covered dish supper Wednesday, Nov. 14, at 6:30 p.m. at the Quincy Elks Lodge.

Plans for the Christmas meeting and party were to be discussed, and a turkey raffle was to follow the meeting.

Coming events for the club are a testimonial to supreme president Caroline Randall, Nov. 24, at the Randolph Chateau de Ville; and the Massachusetts State Association first quarterly meeting and Christmas party Dec. 9, at the Clinton Elks.

Squantum Seniors To View Scotland Slides

The Senior Citizens of Squantum will meet Tuesday, Nov 20 at Maryhall, Star of the Sea Church.

Following the business meeting, Robert Brown will present a slide and lecture program on his travels through the Highlands of Scotland.

Stella del Nord Christmas Bazaar

Stella del Nord will hold its Christmas Bazaar Saturday, Nov. 17, 10 a.m. to 5 p.m., at the Fore River Club House, 16 Nevada Rd., Quincy Point.

For more information, contact Anne Serafinelli, Helen Testa, or committee members Ann Nesti, Alga Carullo, Nora Dunn, Rose Raymondi, Sue Vigliano, Josephine Fantucchio, Marie Abbott, Barbara Tomasini, Adeline Fabrizzio, or Margaret Ciavardini.

Christmas Fair At Fenno House Nov. 17

The Women's Guild of Wollaston Lutheran Church will hold its annual Christmas Fair Saturday, Nov. 17, 10 a.m. to 3 p.m., at Fenno House, 540 Hancock St., Wollaston.

Hand made items will be featured, and luncheon will be served at noon.

St. Ann's Marianns' Bazaar, Nov. 16-17

The St. Ann's Marianns of Wollaston will hold their annual bazaar from 6 to 10 p.m. Friday, Nov. 16 and 10 a.m. to 8 p.m. Saturday, Nov. 17.

The bazaar will be held in St. Ann's School Hall. Chairwomen are Marjorie Fitzpatrick and Maureen Carney.

Booth chairmen are Helen DesRoches and Margaret Polito, Mary Boudreau, Kathleen Fitzpatrick, Maryellen Losordo and Judy Farmer, Loretta Arnott, Julie Hayes, Maryellen Burns, Rita MacKerer, Rose Dunlea, Esther Tempesta, Jocelyn Johnson, Peggy Plante, Peggy Fasano and Betty McGonagle. Anita Milano, Kevin Carney, Diane Lydon, Francis Boudreau, Fred Spring and June Burns.

Drawings for all prizes will be held Saturday at 8 p.m. Photos with Santa will be available.

Mr., Mrs. Kevin Boudreau Parents Of Daughter

Mr. and Mrs. Kevin A. Boudreau of 77 Darrow St., Houghs Neck, are the parents of a daughter, Michelle Lee, their first child, born Sept. 24 at St. Margaret's Hospital for Women, Boston.

Grandparents are Mr. and Mrs. Robert Murphy of 12 Nichol St., South Quincy; and Mr. and Mrs. Robert Boudreau of 21 Rockland St., Houghs Neck.

WEDDINGS SOCIALS
It's not too early to reserve for Christmas
Quincy Sons of Italy
Social Center
120 QUARRY ST. QUINCY
Complete Wedding Package Plans
The Golden Lion Suite has seating up to 300
Plus a room for the Bride
For Reservations
Call 773-1295 Anytime
SMALL HALL NOW AVAILABLE
For Mon., Tues. and Wed. -- Days or Nights
Special Functions - Bridal Showers
Business Meetings - Luncheon Meetings
Clubs, Organizations, Private Meetings.
Call or Write for our new brochure

Derringer
The Florist
389 Hancock St.
Quincy
328-3959
Since 1900

INSTANT COLOR
PASSPORT PHOTOS
McIntire's Studio
679 Hancock St., Wollaston
Closed Monday Tel: 479-6888

Plan Ahead
for the Holiday Season
Our lay-away plan is the perfect way . . . . as little as 10% will hold the selection of your choice.
harts
financing available
fine jewelers
We Care
773-2170 1422 Hancock St., Quincy, MA

GIRLS
MONDAY SPECIAL
WASH-CUT BLOW DRY $10
MEN'S SALON
Tuesday & Thursday Specials
Blow Cut INCLUDING SHAMPOO $7.50 Reg. $10.
PERMS FOR HIDDEN BODY or CURLS
Manicure $4.00 Ear Piercing $7.50 inc studs FACIALS . . . $11.50
"An hour of Luxury"
RUSSELL EDWARDS
Hairplace One & Two
cor. Hancock & Chestnut & Maple Sts.
13 Maple St., QUINCY 472-1060
OPEN Monday, Thursday Evenings

NOVEMBER SPECIAL
SHEAR EXCITEMENT
FROSTING
$20.00 incl.
haircut & blow dry
appointments required
305 NEWPORT AVE.
(Across from Wollaston MBTA)
479-0110 479-9795

If you think you have a legal problem...
know your legal rights and responsibilities.
Information and counsel for your important decisions at affordable prices.
Full time South Shore lawyers providing services at convenient locations in Quincy, Hingham, and Plymouth.
Available Saturdays and evenings.
Your problem may be resolved by a $15 consultation alone.
DAVID I. DRAY & ASSOCIATES, P.C.
SOUTH SHORE LEGAL CLINIC
Hingham 749-7707 · Quincy 479-8850 · Plymouth 747-2080

PERM & GO
THE NEW NOW LOOK!
as designed by
ANTHONY'S
top Ten Stylists
according to the
new Concave
Cutting Technique
PERM $25.00 Complete
Our Regular $45.00 Value
Anthony's
1647 Hancock Street, Quincy
773-4334 472-9123

City License Board Told:

Oil Odor To Be Corrected

By NANCY McLAUGHLIN

Clifford Erwin of Northeast Petroleum told the License Board Tuesday that he will correct oil odor problems at C. Y. Woodbury which is owned by Northeast.

Building Inspector Allan MacDonald said trucks parked at Woodbury, 117 Quincy Ave., had saturated the crushed stone surface with oil and neighbors had complained about the odor.

Fire Chief Edward Barry said that a deputy from the Fire Department had inspected the area last week and couldn't see any oil on the ground.

Barry also said that Woodbury had been in operation for many years and has a good reputation, and now has the opportunity to correct the problem for people in the area.

Abutter Guido Cellucci asked the board if a permit was needed to store fuel in tanks of cars outdoors. City Clerk John Gillis said that a permit was only needed for storage of fuel in tanks of cars within a building.

In another matter, Health Inspector Dr. Robert McKeogh reported that problems had been resolved regarding the selling of second hand clothing at the Boston Harbor Marina Antique, Craft & Flea Show.

McKeogh said he spoke with operators of the show and that no second hand clothing will be sold without notifying the License Board.

He also said the marina will notify the board a week in advance of any new food concessions at the show, and that periodic inspections will be made.

A hearing on the selling of second hand clothing at the show had been withdrawn at Dr. McKeogh's request from last week's agenda.

In other action, the License Board:

• Agreed to send a letter to owners of the Strand Theater, Quincy Sq., requesting specific plans for a game room, tentatively named "Back Stage Arcade". A list of plans was sent to the board Friday, but neither of the owners appeared at Tuesday's meeting.

• Granted a request from the Renegades Drum & Bugle Corps for tag day permits for Nov. 23-24, with the stipulation that no soliciting be done at intersections.

• Granted a one-day all alcoholic license to the Friends of Quincy High Hockey for a dance Nov. 16, 8:30 p.m. to 12:30 a.m., at St. Thomas Aquinas Hall, Houghs Neck. The license fee was waived because proceeds from the dance will benefit the high school.

• Granted a one-day all alcoholic license to the Squantum Softball Team for a benefit dance Nov. 16, 8 p.m. to 1 a.m. at the Knights of Columbus Hall, North Quincy.

• Granted subject to a routine police check, change of manager of the Sagamore Grille, 78a-78b Sagamore St., from the late Walter R. Sweeney to Walter R. Sweeney III.

• Granted Joseph and Marguerite Hurley, 230 Washington St., a permit to store 8,000 gallons of gasoline underground. The permit is subject to inspection of the establishment by the fire and building inspectors.

• Moved to have the manager of Parkway Mobil appear before the board next week in reference to a recent court case.

• Continued for one week a request from Anthanasios Kotoulas of Braintree for a common victualer license for Sam's Restaurant, 423a Hancock St., formerly Hassan's Lunch. The joint inspection team will inspect the establishment as well as the 1100 Restaurant, of which Kotoulas is a member of the corporation.

• Granted, subject to approval by the joint inspection team, a common victualer license to Richard J. Burke, for Burke's Seafood, 61 Billings Rd. All improvements must be made within 30 days.

A request from the Squantum Yacht Club for a change of license from club-wine and malt to club-all alcoholic was withdrawn without prejudice.

Managers of the club must notify the three abutters and the MDC of the proposed change before reapplying.

Also withdrawn without prejudice was a request from Peter Kelly of Kelly's Pub and Grub, 27 Billings Rd., for a seven rather than six day all alcoholic common victualer license.

SKI SALE
DAILY 10-9, SAT. 8-4
COUNTRY SKI
•901 WINTER ST., HANSON
•181 QUINCY AVE., QUINCY

Ice Skating Lessons At Shea Rink

Ice skating lessons for adults and children 12 years old and older will be held Tuesdays at 8 p.m. beginning Nov. 20, at the MDC Shea Rink., West Quincy.

Classes are for beginner, intermediate or advanced hockey or figure skaters.

Conducting the classes will be Beverly Messina, of Braintree, a Boston College graduate who has been instructing professionally for over five years.

To register, call 969-3816, Monday through Friday.

Elementary School Lunch

Monday, Nov. 19 - Meat filled tortelline, buttered green beans, dinner roll, twinkie, beverage.

Tuesday, Nov. 20 - Hamburger on a roll w/ condiments on the side, buttered corn, peanut butter bar, beverage.

Wednesday, Nov. 21 - Morning session only.

Junior/Senior High School Lunch

Monday, Nov. 19 - Hot pastromi in a bulkie roll, tater tots or french fries, fruit jello w/topping, beverage.

Tuesday, Nov. 20 - Pork pattie w/spaghetti, season mixed vegetables, Fresh string bread, dessert de Jour, beverage.

Wednesday, Nov. 21 - Half Day.

GET MORE OUT OF YOUR
wey-bank 6 MONTH CERTIFICATE
THREE CHOICES TO BETTER SAVINGS:
• Reinvest your certificate interest monthly into a regular savings account. We'll do it automatically.
• Receive a monthly check for your certificate interest.
• Receive the certificate interest at maturity.
12.51% Effective Annual Yield*
11.945%
Rate Effective November 15 - 21
10,000 minimum deposit. Federal Regulations prohibit compounding of interest. Withdrawal of principal not permitted prior to maturity. If funds withdrawn before maturity, interest will be forfeited. Offer subject to withdrawal without notice. All Deposits Insured In Full
*Equivalent rate based on renewal of principal & interest at end of six months at the same rate.
New East Braintree Banking Centre
372 Quincy Ave., Braintree 843-3008
47 Washington St., Weymouth Landing
295 Washington St., Weymouth
383 Bridge St., North Weymouth - 337-2700
WEY-BANK WEYMOUTH SAVINGS

Political Advertisement
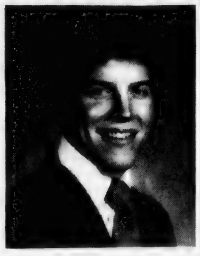
A sincere thanks to the dedicated people who worked so hard for my candidacy, and the 11,000 persons throughout the city who cast a ballot on my behalf.
Your confidence will always be cherished.
Dick
Richard J. Koch Jr.

VOCATION WEEK - among the students taking part in Vocation Week activities at St. Mary's School were: Jennifer Oliver, Joseph Cunio, Kevin Walsh, Cheryl Pervis, Chris Fama, Shannon Burns, Melissa Kelley, James Kilcommons, Laurine Cahalane, Jason Swan, Michelle Verrochi, Kimberly Davis, Kimberly Fontaine, Tracie Ferguson, Paula Eaton, Glen McAuliffe, Francine Rogers, Suzanne Canniff, Joanne Costello, Leigh Moriarty, Julie Currie, Anita Triglia, Christopher Oliver, Jeanne Fama, Paul Dineen, Christopher Di Natalie, Peggy Ann McMillen, Michael Noonan, Dawn Rossi, Melissa Brennan, James Crump, Kristin Lomano, Tina De Thomaso, Richard Cerafice, Nunzio Marinelli, Stephen Delaney, Tammy Samuel, Peter Canniff, James Morris, Susan Leonard, Maureen La Cascia, Robert Turner, Matthew Roche, Ralph Fitzmaurice, Daniel Kenney, Christine Kelley, Mary Beth Savage, Ann Marie Rogers, Kim Ferguson, Mary Pelligrino, Charles Eaton, Paul Canavan, Andrew Pugliese, Brian Clary and Christine Delaney.

(Quincy Sun Photo by Steve Grochowski)

St. Mary's Students Volunteer Service For 'Vocation Week'

Inspired by Pope John Paul's message to youth, the over 250 students of St. Mary's School in West Quincy took part in "National Vocation Week" recently.

The students scheduled a week of activities based on the theme "We are called to be Christians." As evidence of their faith, the students pledged over 450 hours of service to persons around them.

These include help for those in hospitals and nursing homes, and the elderly and shut-ins, said Sister Mary Owen, principal of St. Mary's School. The volunteer services include errands, clean-up work and other duties.

"They are striving to take to heart their Christian vocations and to have St. Mary's make a difference in Quincy," said Sister Mary.

As part of the week's celebrations, the school also held a vocation rally. Two Stonehill College students, Donna Iavicoli and Ron Britto addressed the students on "What It Means To Be A Christian Today."

After joining in prayer and song, the students left the church hall and released hundreds of balloons, symbolizing their dreams for the future.

Camp Fire Girls Plan Annual Candy Sale

Camp Fire Girls will be knocking on doors in Quincy for their fund-raising Candy Sale Nov. 16 through Dec. 2.

This year Camp Fire Girls will be selling Toffee Miniatures and Mint Truffles, made by the Heath Candy Company. Camp Fire serves 3000 youth on the South Shore. Proceeds from the sale will help the girls finance their special activities and projects, develop their interests and to become self-sufficient within an informal, supportive environment. The Candy Chairwoman in Quincy is Sylvia Gelsomini, 75 Webster St. North Quincy.

Denture Screening Clinics Scheduled For Seniors

Two additional denture screening clinics for Quincy Senior Citizens have been scheduled by the Quincy Council on Aging for Monday, Nov. 26 and Monday, Dec. 10.

Mrs. Marion Andrews, director Quincy Council on Aging announces both will be held at the Kennedy Health Center, 1120 Hancock St. from 9 a.m. until noon by appointment only.

Dr. James Will of Quincy represents the South Shore District Dental Society that is providing medical assistance for the clinics.

The screening clinic is provided free of charge to Quincy residents 60 years and over. Appointments may be made by calling the Council on Aging Office, 1 Cliveden St., at 773-1380 ext. 243 and asking for Mrs. Lena Zibrofski.

Money Saving Coupon

Use this coupon to

Save $500 or more

in a Quincy Savings term certificate, with a maturity of 4 years or more.

Now paying an effective annual yield of

11.29%

on an annual rate of

10.55%

With our new, lower $500 minimum, you can now earn high interest on 4, 6 and 8 year term certificates. New rates are set the end of each month for the following month, and compounded and guaranteed for the term you choose.

Good until November 30 only.

A check for $_____ is enclosed, made payable to Quincy Savings Bank. Please open a _____ year term certificate account:

Name_____

Social Security No._____

Joint Name_____

Social Security No._____

Address_____ Tel._____

City_____

State_____ Zip_____

Signature(s)_____

_____

Quincy Savings Bank

A REDi-BANK S.M.

1200 Hancock Street
Quincy, MA 02169
471-3500

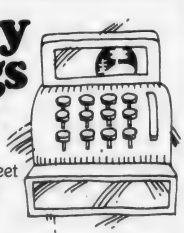

Ceiling rate is 1% below the yield on 4-year Treasury obligations and is guaranteed for the term of your certificate.

O'Connell GARDENS

165 Old Colony Ave
Wollaston 471-6868

HOUSE PLANTS

We are Quincy's foremost center for indoor plants. You can select from exotic and rare varieties. All sizes available in many price ranges. Each will give you natural beauty and pleasure all year round.

HANGING • SITTING • STANDING FOLIAGE FLOWERING

Price Example: **6" POTTED FERNS**

Your choice
Boston
Roosevelt
Whitman:

Retail Value $7.99
SPECIAL

$4.99 Thru Thanksgiving

Area Headquarters for Stove & Fireplace wood

Take St. Ann's Rd. opposite the Main Gate of Veteran's Stadium to Old Colony Ave.

OPEN 7 DAYS

WE RECOMMEND FROST SEEDING

The Nurses' Side Of Issue

KIDNEY TRANSPLANT Dialysis Association Week is proclaimed by Mayor Arthur Tobin for the week of Nov. 12-17. With Tobin are Gino Giorgi and Mrs. Marlene Adams, both of Quincy, co-chairmen of the association's fund drive committee. The committee will hold a fund-raising dance at the Morrisette Post Nov. 17.

(Cont'd from Page 2)

Mayor insisted on 11 and here we are. We will be here all day and we brought our own coffee. We have lots of coffee, cream and sugar and we have lots of stamina."

Jean Leslie added: "Many nurses that have called in have legitimate sicknesses. I myself have not called in, though I am under a doctor's care for a back injury that has only allowed me to work four hour days. Since this started, I have worked eight hour days to be sure of coverage. I am a supervisor for the operating room."

Has she thought of leaving because of the salary problem?

"I have worked here for 10 years and I graduated from the nursing school here. I have looked elsewhere.

"I have spoken to the Quincy administration. I have been involved in active bargaining since I have been here. But I would not leave now - you don't walk out on a sinking ship."

Fr. William Walsh, chaplain at QCH, believed the nurses are doing a good job and that they have just cause for what they are doing.

"They conduct themselves in a fine Christian way," he says.

"They spend their days in fine Christian service. Justice should be rendered to them. They should be accommodated and complimented on how they have handled themselves these past 16 months. I'm sure what they are doing is for the good of the city."

Merrymount Manor Holiday Fair Saturday

Merrymount Manor Nursing Home will hold its annual Holiday Fair Saturday, from 10 a.m. to 4 p.m.

Featured will be baked goods, homemade articles, Christmas decorations, plants, a "white elephant" table, pictures with Santa, raffle items and surprises for the children.

The public is invited. Merrymount Manor is located at 38 Edgemere Rd., Quincy Center.

Friday Deadline For Christmas Festival Poster Contest

Richard Koch, co-chairman of the 28th annual Christmas Festival Parade announced that Friday, is the deadline for boys and girls to enter the festival's poster contest.

Entries should be submitted to either Mrs. Gloria A. Noble, 14 Myopia Rd., Wollaston; Richard Koch, 241 Newbury Ave., North Quincy; or the office of the Quincy Center Business and Professional Association.

No poster will be accepted after Friday.

New Hours For Houghs Neck Adams Shore Libraries

New hours of operation are in effect for the Adams Shore and Houghs Neck branches of the Thomas Crane Public Library.

Hours at the Adams Shore branch, 519 Sea St., will be: Mondays, 9 a.m. to 9 p.m.; Tuesdays, Wednesdays and Thursdays, 9 a.m. to 6 p.m.; and Fridays and Saturdays, 9 a.m. to 5 p.m.

The Houghs Neck branch, 1193 Sea St., will be open Mondays, 1-9 p. m., Tuesdays, 1-5 p.m.; Wednesdays, 9 a.m. to noon and 1-5 p.m., and Thursdays and Fridays, 1-5 p.m. The branch will be closed Saturdays.

Secondary Report Cards Monday

Report cards will be issued to students in Quincy's junior and senior high schools Monday, November 19.

The first marking period ended Friday, November 9.

LOWEST TUITION
IN MASSACHUSETTS
$19 SEMESTER HOUR FOR RESIDENTS
QUINCY JUNIOR COLLEGE
DIVISION OF CONTINUING EDUCATION
DEAN MULA 786-8741
QUINCY & OFF-CAMPUS LOCATIONS

ELECTROLYSIS
UNWANTED HAIR PERMANENTLY REMOVED
Face, Eyebrows, Body, Legs, Hairline
Dolores MacMillan, R.E.
680 Hancock St., Wollaston
Office hours by appointment
Complimentary consultation available
471-9500 or 471-0214

THE 1882 COUNTRY STORE

Welcome to the Good Olde Days.
Come In and Browse
Complete line of Old Fashioned Goods
9-11 Brook St., Wollaston
Across from MBTA off Newport
Mon. - Sat. 10:30 A.M. to 5 P.M.
Sunday, 12 Noon to 5 P.M.
Weekdays enter thru MacFarland's Hardware

FAMOUS NEW YORK
Manufacturer's Sample Line
50% off
Diamonds, Rubies, Emeralds, Sapphires
2 DAYS ONLY
Nov. 16th & 17th
harts fine jewelers We Care
VISA master charge AMERICAN EXPRESS
LAYAWAYS
1422 Hancock Street
Quincy Square 773-2170

GET AHEAD WITH
HEAD START
5 Beale St., Wollaston
OPEN:
Mon. thru Wed. 8:30 til 6:00;
Thurs., 8:30 til 9:00;
Fri., 8:30 til 5:00
Sat., 8:30 til 5:00

Just shake it and let it fall into place. The Precision Haircut

Precision haircutting is our method of cutting your hair in harmony with the way it grows...so it never loses its shape.
And because your hair falls naturally into place, all you have to do is shake it.
At HEAD START Salon, we shampoo, precision cut, and blow dry your hair for just $10.00 whether you're a guy or a gal. And no appointments are ever necessary.
Permanent waves, coloring, frosting and conditioning, we do it all, but we really shine with the precision haircut, and so will you.
We Retail Redken-Jhirmack kms complete
PRECISION BLOWCUTS $10.00 COMPLETE
Acid pH, Heat Activated Formula PERMANENT $19.95 Reg. $35
MEN'S HAIRCUT
Wash, cut & style
with Susan, formerly of a Beale St. Salon
$7.00 complete
Phone: 472-9687 or 471-4840
Senior Citizens only
with teasing
WASH & SET $4.00
HAIRCUT $4.00
COMPLETE $8.00
PERMANENTS $15.95 COMPLETE WITH CONDITIONER
BLOW CUT $7.00 COMPLETE

GOLD MEDAL is awarded to Atty. Gen. Francis Bellotti by Anthony Melnick of the William Caddy Detachment of the Marine Corps League during Sunday's Veterans' Day ceremonies. Bellotti was honored by the veterans for his support of the state's veteran's preference statute. Leo Cardarelli, also of the Caddy Detachment and Bryan Post Commander Henry Williams look on.

(Quincy Sun Photos by Jack Tobin)

HONORING THE VETERANS in Sunday's ceremonies were Anthony Pusateri, Caddy Detachment Past Commandant; Lawrence Perrette, past commander of the Quincy Veterans Council; former Mayor Thomas Burgin, Mayor Arthur Tobin, Atty. Gen. Francis Bellotti; former Mayor James McIntyre, and Thomas Pennor, past commandant of the Caddy Detachment.

Receives Distinguished Service Award

'I Shall Always Defend You', Bellotti Promises Vets

"I cannot promise you many things," Atty. Gen. Francis X. Bellotti told a Veterans Day audience, "but I can promise you this.

"As you have always defended me, so shall I always defend you."

Bellotti, a Navy veteran of World War II himself, was the main speaker at the ceremonies conducted by the Quincy Veterans Council outside the Adams Academy building.

He also collected a Distinguished Service Award from the Marine Corps League for his successful fight to establish the principle of veterans preference before the U. S. Supreme Court.

"I am pleased that we won," said Bellotti, "not just because it was a legally sound decision, not just because it was morally and legally right; not just because veterans deserve it.

"I am pleased because the strength of a nation, its ability to assume moral leadership within the community of nations, is almost directly proportional to its commitment to those who stood up to defend it in time of war.

"The soldier cannot be pushed up front to defend us in time of war and then, pushed to the side behind us and forgotten in peace.

Bellotti was proposed for the national Marine Corps League award by the Caddy Detachment of Quincy.

The presentation was made by Leo P. Cardarelli and David Dunderdale, past and present commandants of the Caddy Detachment, and Anthony Melnick, state commandant of the Marine Corps League.

National Commandant Paul F. Hastings, who was to have made the presentation, was detained by duties at the Arlington National Cemetery in the Washington area.

Seniors Thanksgiving Dinner Nov. 22 At Montello's

Mayor Arthur H. Tobin announced that the annual Thanksgiving Dinner for Quincy senior citizens will be held Thursday, Nov. 22, at 1:30 p.m. at Montello's, Washington St., Quincy Point.

Quincy senior citizens who would otherwise be alone on the holiday are invited to attend.

Tickets for the dinner can be obtained at the Council on Aging Office, 1 Cliveden St., Quincy, upon presentation of identification cards.

The Mayor also said transportation will be provided from various locations within the city.

Teach All The Children

Every child in the United States has the right to learn. The laws that guarantee equal opportunities to all persons, regardless of race, cultural background, skin color, or religious persuasion, include education among those opportunities. Girls and boys, men and women alike, share the right to learn. The handicapped, as well as non-handicapped students also share this right. Indeed, the right to learn is what public education is all about. It is the purpose of our public schools to teach all children. Your child's teacher is dedicated to that task, and every child in the classroom has an equal chance to absorb the knowledge and experience available there.

What does this mean to you, the parent?

For one thing, you can be assured that your child has many opportunities every day to participate in all of the rich resources of the school. You can be more confident today than ever before that no child will be consciously discriminated against because of a handicap, the distinguishing marks of race, a different language, or a sex stereotype. You can feel secure in the knowledge that your child's teacher is prepared to bring experience, expertise, and understanding to meet the particular needs of each student.

Because the future of each community and of the country as a whole is so deeply rooted in the public schools, you as a parent must also be aware of a special duty to communicate to other members of the community just how much the schools do for all citizens. People who do not have children in school do not always realize how important it is that the particular needs of every student—whether from the mainstream of the society or from a special group—be met in the classroom. They need to know why every cut in a school budget is a direct threat to the future. They need to know, too, what programs the school provides not only to help students develop essential skills, but also to prepare them to cope with the problems of the future. They need, too, to hear about the importance of teaching media in the classroom and the necessity for keeping such equipment and materials available to all students. You as a parent can help others distinguish the real contemporary essentials from the trivia; those essentials are sometimes mistaken.

SUPPORT **AMERICAN EDUCATION WEEK**
November 11-17, 1979

quincy education association

nea mta ncta

Obituraries

William Callahan, 77, City Assessor For 28 Years

A funeral Mass was celebrated Saturday for William J. Callahan, 77, former city assessor, lawyer, businessman and advisor to several mayors.

Mr. Callahan, a lifelong Quincy resident, died Nov. 6 at Quincy City Hospital. Mayor Arthur Tobin ordered flags in the city lowered to half-staff in his honor.

He was a city assessor from 1942 to 1970, the last 10 years as chairman.

A graduate of Bentley College and Northeastern University Law School, Mr. Callahan was a lawyer since 1932.

He was also a former treasurer of Watch City Cooperative Bank, supervisor for Homeowners Loan Corp. and lawyer for the Howard Johnson Company.

He was also a member of the Quincy Bar Association and the Quincy-South Shore Board of Realtors, director of the Quincy Taxpayers Association and chairman of the Quincy Industrial Revenue Financing Authority.

Husband of the late Mrs. Dorothy (McCarthy) Callahan, he is survived by a son, Lawrence of Quincy, a brother, John and a sister Margaret Callahan, both of Quincy, and five grandchildren. He is also father of the late William J. Callahan, Jr.

A funeral Mass was celebrated at Most Blessed Sacrament Church, Houghs Neck. Serving as honorary pallbearers were Mayor Arthur Tobin and former Mayors Thomas Burgin, James McIntyre and Assessors Board Chairman John Comer, City Clerk John Gillis and Sgt. Joseph Nichols. Burial was in Mt. Wollaston Cemetery. Funeral arrangements were by Sweeney Brothers Home for Funerals, Independence Ave., Quincy.

Richard T. LaBrecque, 71, Patriot Ledger Reporter

Funeral services were held Saturday for Richard T. LaBrecque, 71, who served 33 years as a staff member of the Patriot Ledger.

Mr. LaBrecque, a lifelong resident of Quincy, died Nov. 7 in Norfolk County Hospital, Braintree after a long illness.

Born in Quincy, he was a graduate of Quincy High and studied at Boston University and Harvard University. In his early years, he reported for New York and New Jersey newspapers, as well as the Boston Post.

Most of his career with the Ledger was spent covering and editing Quincy news. Much of his writing also focused on travel features and foreign affairs. He eventually became district editor.

He is survived by a son, Richard T. LaBrecque, Jr. of Lexington, Ky.; a brother, Phillip A. LaBrecque of Quincy; a sister, Frances Pompeo of Weymouth and two grandchildren.

Funeral services were held in the Wickens and Troupe Funeral Home. Burial was in Mt. Wollaston Cemetery.

Services Friday For Edna B. Austin, 93, City's First Councilwoman

EDNA B. AUSTIN

Some 400 leaders of the Quincy community jammed Broad Meadows Junior High School back in 1960 to pay tribute to Mrs. Edna B. Austin when she retired after 15 years as the city's first woman city councillor.

Heartfelt telegrams were read from Richard B. Wigglesworth, the ambassador to Canada; Henry Cabot Lodge, the ambassador to the United Nations; and Sen. Leverett Saltonstall, all of whom were among her friends.

"If all her friends were included tonight," said toastmaster Frank Remick, "we would have had to hold this in the Harvard Stadium."

Flags in Quincy flew at half-staff this week for Mrs. Austin, teacher, lawyer, stateswoman and civic leader, who died Tuesday in City Hospital at the age of 93.

Services will be Friday at 11 a.m. at Deware Brothers Memorial Chapel, 576 Hancock St., Wollaston. Burial will be in Mt. Wollaston Cemetery.

Visiting hours at the funeral home will be Thursday from 7 to 9 p.m.

A native of Springvale, Maine, she was graduated from Bates College in 1906 and taught school in Connecticut and Montana before marrying W. Scott Austin and settling in Quincy.

She established a long string of firsts in Quincy, -- first woman city councillor, founder of the Quincy League of Women Voters, co-founder and honorary vice president of the united Nations Council.

She wasn't the first woman lawyer in Quincy,but that may have been because she started late, getting her law degree from Portia Law School in Boston in 1929 at the age of 43.

Mrs. Austin started her political career in 1942, winning an at-large seat on the city council. She lost it by a mere 400 votes two years later, then bounced back in 1947 and remained until 1960.

A lifelong Republican, she was a member of the Quincy Women's Republican Club, the Wollaston Women's Club and once served as an officer in the State Federation of Women's Clubs.

Deaths

Mrs. Helen L. [Stynes] Tillington, 81, of Quincy, in Quincy City Hospital, Nov. 7.

Victor J. Kudarauski, 59, of Quincy, at the Veterans Administration Hospital, Jamaica Plain, Nov. 7.

Michael D. Bille, 63, of Quincy, at his home, Nov. 10.

Warren L. Madden, 50, of Quincy, suddenly in Quincy City Hospital, Nov. 7.

Joseph Banuk, 60, of Quincy, at Quincy City Hospital, Nov. 7.

Miss Anna M. Hanlon, 77, of Quincy, in Carney Hospital, Dorchester, Nov. 7.

Mrs. Sadye [Dichter] Riloff-Warner, 79, of Quincy, at Quincy City Hospital, Nov. 6.

Mrs. Harriet L. [Comer] McDavitt, 94, of Quincy, at the Crestview Nursing Home, Nov. 8.

Mrs. Olive [Bradbury] Miller, 61, of Quincy, at Quincy City Hospital, Nov. 10.

Arvo Rauttala, 61, of Cohasset, formerly of Quincy, at home, Nov. 7.

Mrs. Elizabeth [Frick] Lettie, 86, of Quincy, at the John Adams Nursing Home, Nov. 11.

Mrs. Mary A. [Ford] Smith, of Quincy, at Quincy City Hospital, Nov. 8.

William L. McClelland, 72, of Quincy, at Quincy City Hospital, Nov. 9.

Mrs. Lula [Winquist] Seard, 95, of Quincy, in a local nursing home, Nov. 11.

Mrs. Ella M. [Koehler] Zimmerman, 81, of 101 Wheeler Rd., Scituate, formerly of Quincy, at the Norwell Knoll Nursing Home, Nov. 7.

Mrs. Bertha L. [Clark] Corbet, 84, of Quincy, in Quincy City Hospital, Nov. 12.

MEMORIAL GIFTS
Luxurious vestments, altar books, candles, stoles, sacred vessels, etc.
All Memorial gifts promptly memorialized without charge
A.E. GOODHUE CO.
1163 Hancock St., Quincy-472-3090

Hear Ye! Hear Ye!
QUINCY HEARING AID DISPENSERS
1246 Hancock St., Quincy 773-0900
Next to Bargain Center
We Repair & Service All Makes
We Accept Medicaid - Call and we will mail
We'll show you how to cut the number of hearing aid batteries you're using in half.
A - 13 A - 41 (A - 675) can be used in place of S76
Mon.-Fri. 9-4
Sat. 9-12;
Eve. by Appt.
ROBERT KARAS, Certified Hearing Aid Audiologist

Sweeney Brothers
HOME FOR FUNERALS
RICHARD T. SWEENEY, SR.
RICHARD T. SWEENEY, JR.
JEFFREY F. SWEENEY
1 INDEPENDENCE AVENUE • QUINCY, MASS.
472-6344

Hancock Monument Co.
John Ricciuti & Sons Inc.
295 Hancock St., North Quincy
[Opposite No. Quincy High School]
Best Domestic and Imported Granite
Visit Our Large and Complete Display
All Monuments Reasonably Priced
Open Mon. thru Sat. by Appointment on Sundays
472-3447

Sweeney Funeral Service
DENNIS S. SWEENEY, Director
Non Sectarian
74 ELM ST.
QUINCY
773-2728
326 COPELAND
W. QUINCY
773-2728
Successor to M. Joseph Sweeney
PARKING FACILITIES

Deware Brothers
FUNERAL HOME and CHAPELS
Donald M. Deware
Director
576 Hancock Street, Quincy
Tel: 472-1137
Non-Sectarian
Services rendered to any distance
39 years under same Ownership and Directorship

Tobin Proclaims 'Emergency Medical Services Week'

Mayor Arthur H. Tobin has proclaimed Nov. 12-18, "Emergency Medical Services Week" in recognition of the life-saving care given to citizens in need.

The Office of Emergency Services of The Massachusetts Department of Public Health is sponsoring the fifth annual Emergency Medical Services Week to recognize the importance of this service.

CANTILENA WOODWIND QUINTET will perform on Sunday, Nov. 18 at United First Parish Church in Quincy Center at 4 p.m. The public is invited. Patrons may leave a "free will offering."

'Crisis Shelter' Drive Underway

(Cont'd from Page 1)

McCarthy, who wanted to talk about the need for a shelter to help the crisis victims who come to St. John's for help. Tobin indicated his support of such a project and appointed Carol Pisano, assistant city planner, to coordinate the city's efforts on behalf of the plan.

Since then, a committee consisting of about 100 persons has been formed, according to Fr. McCarthy. The group will begin a fund-raising drive in earnest around the beginning of next year with an eye towards possibly opening the facility next spring.

Committee members are now investigating sites in "residential B" zoned neighborhoods that could house 20 to 25 people, he added.

The crisis shelter would be run and maintained by the Salvation Army. After the $125,000 starting price, the shelter would be financed by a "room and board" fee paid by social service agencies sponsoring a resident at the shelter, Fr. McCarthy said. The Salvation Army, St. John's and other organizations would pay a fee of about $10 per night for each person referred to the shelter.

Wollaston Church of the Nazarene
37 E. Elm Ave., Wollaston
on the campus of E.N.C.
Russell Metcalfe, Pastor
Sunday, Nov. 18
11 A.M.
Pastor Russell Metcalf
6 P.M.
A Cappella Choir of
Eastern Nazarene College
In Concert
Prayer Meeting
Wednesday 6 & 7 P.M.

Political Advertisement

To all of you who worked, supported and voted for me, I thank you for your vote of confidence.

To all the citizens of Quincy I pledge my continued commitment to quality education for the children of our city.

Patricia M. Toland

Your vision is your most valuable sense.
Use it well.

Second Sight

~~the eyeglass gallery~~

Designer Frames and Contact Lenses

C. Speranzo
Reg. Optician

The Granite City Bldg.
184 Willard St.
Quincy
Tel. 773-1178

EARN 11.945% Annual rate ON SIX-MONTH CERTIFICATES AT OLD COLONY BANK.

No one makes it easier for you than Old Colony, Norfolk County's most convenient bank. **And no other bank offers you a higher rate.** (Rate effective Nov. 15–Nov. 21; for next week's rate, call us Tuesday.) Minimum deposit is $10,000.

So just stop by any of our seven offices or call 237-1111 or 472-4500.

1784

Old Colony Bank
AND TRUST COMPANY OF NORFOLK COUNTY
AN AFFILIATE OF THE FIRST NATIONAL BANK OF BOSTON

1449 Hancock Street, Quincy, MA 02169

DiNatale Speaker

Child Abuse Topic For NU Chapter

Barbara DiNatale of the Quincy Police Department will be guest speaker at a dessert meeting of NU Chapter of Delta Kappa Gamma Monday, Nov. 19, at 8 p.m. at the Cranch School.

Miss DiNatale will discuss "Child Abuse and the DOVE Center".

Jean Ann MacLean is chairwoman and hostess for the meeting.

Mable E. Pratt, chairwoman of the Personal Growth and Services Committee, has announced that her committee is making assistance to DOVE its project for the year.

In addition to a monetary contribution to DOVE, each member is to bring an article of children's clothing or a toy to the meeting.

Delta Kappa Gamma is an international honor society for women in education. NU Chapter is made up of members from Quincy, Braintree, Weymouth and Milton. Kathleen E. Kelly is president of the local chapter.

Bloodmobile At St. Coletta

The Red Cross Bloodmobile will be at St. Coletta Day School in Braintree Tuesday, Nov. 20 from 11 a.m. to 5 p.m. as part of the school's first annual blood drive. Appointments may be scheduled by calling 848-6250.

Globe Editor To Discuss 'Revolution In Iran' At UN Council Meeting

Boston Globe assistant foreign editor Steven Erlanger will discuss "The Continuing Revolution In Iran" at a meeting of the United Nations of the South Shore tomorrow (Thursday).

The meeting, at United First Parish Church in Quincy Center, is at 7:30 p.m. Admission is free.

Erlanger visited Iran both before and after the fall of the Shah; in November, 1978 and this past summer. He will discuss the changes brought about by the revolution, how Iranian leaders see the future of the country, how long the influence of Khomeini will last and the effect of the revolution on the United States and the Soviet Union.

A catered dinner will precede the meeting at 6:30 p.m. For information or reservations for the dinner, contact Viola Ellis at 773-5019 or Eleanor Brown at 773-1817 by Nov. 12.

Food Demonstration At Germantown

The Quincy Community Action staff will sponsor a food demonstration Tuesday, Nov. 20, 10:30 - 11:30 a.m. at the Germantown Service Center, 9 Bicknell St.

Kathie Clifford, of the Expanded Food and Nutrition Education Program, will demonstrate ways to use left-over turkey.

The program is open to all.

Boys Choir Debuts At First Church Of Squantum

The newest choir at the First Church of Squantum made its singing debut Sunday morning during the worship service.

The group, the Boys' Choir, consists of seven boys, all under the age of 12.

They are Brian Colwell, Greg Gale, Andrew Ogilvie, David Scott, Christopher Shionis, Jim Sumner and Matthew Sumner. The group is directed by Mary Ruth Scott and Kathi Fluhr.

The anthem they sang was "Thank You, Lord" by Diane Davis. Also participating in the service were Susan Mildram, who gave the Call to Worship; Barbara Walter, who read the Scripture; and the Senior Choir which sang "Prayer of Thanksgiving" as arranged by E. Kremser.

Other music in the service included traditional Thanksgiving hymns and four psalms from the Ainsworth Psalter used by the Pilgrims.

This was the second in a series of four Thanksgiving services being held at the First Church of Squantum this month.

Rev. Dr. Gene Langevin Pastor read a passage from a Pilgrim writer, William Bradford, and preached on the topic, "Through a Sea of Troubles."

A special prayer led by the pastor concluded the service. The congregation prayed for the safety of the 60 Americans now held captive in Iran, for the American people that they will have courage to do what they must and patience to wait this situation out, and for the President of the United States and the leaders of this country that they might know the best course to pursue.

Greeters for the morning were Mr. and Mrs. Ted Adams and their family.

The sermon next Sunday will be "A Time for Giving Thanks." Both the Junior Choir and the Senior Choir will sing.

Upsala Chamber Singers At Faith Lutheran Friday

The Upsala College Chamber Singers will launch a New England tour Friday when they present a concert, "Baroque and Contemporary Music", at 8 p.m. in the Faith Lutheran Church, Quincy.

Featured in the first part will be music by Handel, Purcell, Bach, Monteverdi and a performance of the complete third act of Purcell's opera, "Dido and Aeneas". Recorders, harpsichord and piano will be used. Special choreography and staging will take place during the opera presentation which will be accompanied by Mark Mitchell who coaches voice for Upsala students.

Highlighting the second portion of the program will be the double chorus work, "Peaceable Kingdom", by Randall Thompson, one of America's leading choral composers who now is celebrating his 80th birthday. A bassoon Sonata by Paul Hindmith, a German composer who taught at Yale, will be performed by Upsala student Norber Mamet of West Hartford, Conn.

Junior College Open House

Quincy Junior College will hold an open house for those considering a college education Thursday, Nov. 15 from 7 to 10 p.m. at the Quincy High School Method Center, Quincy Square.

Information will be available on financial aid, admissions, career programs and evening classes.

The evening will begin with a short program. John J. Finnegan chairman of the House Ways and Means Committee, will speak on "Education for the '80's".

Two Quincy Junior College alumni will speak on their college experiences.

The alumni are Bob Traknis Energy Program Manager, Office of Energy Conservation, Quincy; and Sarah Saccone, accountant in the City Auditor's office.

A social with coffee and cake will be held after the program, and tables will be staffed with people knowledgable about specific areas of interest.

OPEN HOUSE

at

QUINCY JUNIOR COLLEGE

Learn About

Financial Aid — Admissions

Counseling — Career Programs

Evening Division — Student Life

Meet the Faculty

Education for the 80's

Guest Speaker: Rep. John Finnegan

Chm. House Ways and Means Committee

THURSDAY, NOVEMBER 15 7:00 P.M.

Quincy High School Method Center

ALL ARE WELCOME

Save Gas and Money ... shop locally.

GROW YOUR OWN MONEY TREE

Join our Christmas Club and earn the biggest interest around

We just mailed over $235,000 in checks to customers on our 1979 Christmas Club list. Start your NEW Christmas Club today and be on our list for 1980.

ALSO Receive a beautiful Currier & Ives Tray (choice of scenes) or a set of 6 Currier & Ives Coasters.

Holiday Refreshments served at all our Branches

$$$ 5½% $$$

wey-bank WEYMOUTH SAVINGS

337-2700

New East Braintree Banking Centre
372 Quincy Ave., Braintree 843-3008
47 Washington St., Weymouth Landing
295 Washington St., Weymouth
383 Bridge Street., North Weymouth

Political Advertisement

TO THE VOTERS OF QUINCY and TO THE MANY PEOPLE

Who contributed to and worked in my recent campaign for COUNCILLOR-AT-LARGE

THANK YOU

Councillor-at-Large
Francis X. McCauley
210 Manet Avenue

A GALLON OF FUEL OIL NOW COSTS AN AND A

SOON FUEL OIL PRICES WILL DRIVE YOU RIGHT OUT OF YOUR

DON'T HEAT THE GREAT OUTDOORS

Eligible For Tax Credit

INSULATE NOW!

WITH CAREFREE

Eligible For Tax Credit

QUALITY INSULATING ALUMINUM PRODUCTS

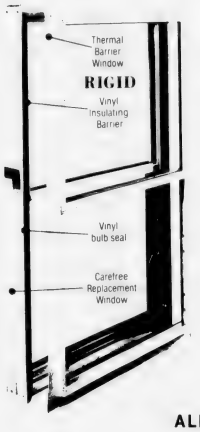

CAREFREE

insulator II

THE WIDE-SPACE
ALUMINUM THERMAL BARRIER Replacement Window

Replaces Loose, Drafty Fuel Gobbling Wood Windows

DOUBLE WINDOWS
Interlocking Sash and All Around Wool Pile in Both Windows Seals in Heat—Keeps Out Winter's Drafts.

DOUBLE-HUNG
ALL Sash Swing-in For Inside Cleaning

DOUBLE INSULATION

Maximum Air Space for the Best Insulation
1½'' to 2½'' Between Sash Reduces Heat Loss
Bigger Fuel Savings Over Ordinary ½'' Glazing.

This winter will bring the highest fuel bills you have EVER seen. Cut them down! ORDER NOW!!

No painting or puttying ever with these windows.

CAREFREE

INSULATING COMBINATION DOORS IN WHITE BROWN BLACK and AZTEC BRONZE

ARE CUSTOM MADE WITH

TEMPERED GLASS

(SAFETY GLASS)

- Heavy duty door closer with all doors
- Full 1 1/8" thick
- Full length piano hinges
- Super strong NO-BREAK corners
- Key locks for extra security [optional]
- Full grilles available for added beauty
- Hi-Lites -- 8 Colonial Styles - Full Views

DRESS UP YOUR ENTRANCE WAY ORDER NOW!

INSULATE and PROTECT YOUR PRIME DOOR

IT'S NEVER TOO LATE TO INSULATE!

Bring your heating cost Down with

QUALITY CRAFTED CAREFREE INSULATING COMBINATION WINDOWS

"Slim-Line" master frame of heavy duty extruded aluminum

Tilt-in sash - EZ safe cleaning from inside

Interlocking inserts, wool piled, give full perimeter weatherstrip

Triple channel ... Self storing inserts - seasonal changes a breeze

Tamper proof sash.... cannot be opened from outside.

Marine glazed panels, with screwed corners, make repairs a snap.

AVAILABLE in SILVER - WHITE - BROWN - AZTEC BRONZE

LET US SPEND A *DAY IN YOUR ATTIC!*

Good Insulation Pays For Itself . . .

Good insulation is the best way to save heat in winter and keep it out in summer. And the better the application, the more you'll save in heating/cooling costs. To protect yourself against rapidly rising fuel costs, be sure you have a minimum of R-19 insulation in your attic, and R-11 in your side walls.

We Have EVERY Type Available to Fill All Your Insulation Needs

- MINERAL WOOL
- FIBERGLAS
- CELLULOSE

Frank Evans Company, Inc.

Free Estimates *"The Professionals"* **Free Estimates**

343 Newport Ave., Wollaston 479-1014

EXPERIENCED MECHANICS **EXPERT INSTALLATION**

Member Of South Shore Chamber of Commerce

Sunbeams

By Henry Bosworth

Koch Victim LaRaia Beneficiary

Former Mayor Joseph LaRaia got a new lease on his political life in last week's city election.

LaRaia may have been the beneficiary of current circumstances as much as young Richard J. Koch, Jr. may have been the victim.

LARAIA

LaRaia squeaked to victory on a 197-vote margin. Ninety-nine votes the other way and he would have gone down the chute. And, may never have come back up.

For Koch it would have been instant political stardom. In his first run for public office, he would have been defeating not only a long-time political figure but a former mayor.

Disgruntled city employees, still simmering over the stone wall they have run into on the pay raise issue, helped LaRaia and hurt Koch. The unions backed Frank McCauley, Michael Faherty and LaRaia considering them the most sympathetic to their cause.

McCauley topped the field—but probably would have, anyway. His independent image has voter appeal. But some of the votes Faherty got might, under different circumstances, have gone to Koch.

The 15,218 blanks cast in the at-large race indicate there was a lot of "bulleting"—voting for one candidate—instead of for three.

There may have been 4,000 to 5,000 bullets for one candidate and another 3,000 or 4,000 for two candidates.

LaRaia, no doubt, got his share of the bullets. But there were bullets on the other side, too. Council President John Quinn got some from followers who wanted to keep him safe. And young Koch, himself, got some.

Polls taken about four weeks before the election showed McCauley topping the field with Quinn second and LaRaia third. That's the way it came out.

But the polls didn't hit it smack on the nose. They had Koch and Faherty trailing together far behind LaRaia.

KOCH

Koch started to come on strong in the final two weeks and maybe, if the election were just a week later, he might have edged LaRaia.

Circumstances should be different two years from now. At age 24, young Koch would seem to have a bright political future. He'll be heard from again.

□

AND, WHAT WILL LaRaia do with his new chance in political life?

LaRaia watchers are convinced he plans a mayoral bid in 1981 and see him campaigning from the City Council chamber during the next two years.

Those close to him, however, say you'll be seeing a "new LaRaia" that he's going to hang his controversial uniform in the closet. He's going to be less controversial. He's not going to toss hand grenades. He's going to be charming, easy going.

At which his opponents scoff: you can't change a leopard's spots. It won't be long before he'll be the same old LaRaia, they predict.

Either way, though, it should be an interesting two years. But it may set the stage for one of the bloodiest mayoral brawls two years hence.

□

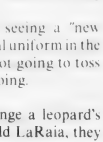

McCAULEY

FOR FRANK McCAULEY it had to be a sweet victory. He topped the at-large field by nearly 3,000 votes, finishing 2,869 above John Quinn, the "dean" of the council, and 3,721 over LaRaia.

McCauley has long had thoughts of some day running for mayor. His performance last week could make that a soon day.

□

AND, IF Pat Toland is still smiling, you would too, if you were her. She was the target for teachers dissatisfied with their bogged down contract progress. Her hardline stand on issues symbolized the opposition as far as the teachers were concerned. The word went out to "bullet" for Frank Anselmo.

There were 16,982 blanks cast for school committee, meaning there were a lot of "bullets". But Toland topped the field and Chris Kennedy finished second. Anselmo was third. The difference between Toland and Anselmo was 965. Between Kennedy and Anselmo, it was 586.

□

WELL, THEN, HOW come the city employees affected the election of LaRaia and the defeat of Koch but the teachers' backing of Anselmo failed to affect Toland's top position?

The probable answer would seem to be that there are more regular city employees living and working in Quincy than teachers.

□

BUMPER STICKER: "If You Think Education Is Costly Try Ignorance"

Donnelly Tells Veterans:

U. S. Should Break Diplo

By TOM HENSHAW

Cong. Brian J. Donnelly has expressed the hope that recent events in Iran will have a unifying effect on the United States and may eventually "restore some of the pride that has been missing in this country for a long time."

Donnelly told the Quincy Veterans Council luncheon Sunday at Sherry's that, once the hostage incident is resolved, the United States should break diplomatic relations with Iran, call all Americans home, ship Iranians in the U. S. back to Iran and have done with it.

"Unless we take some drastic steps after this incident is concluded," he said, "we will continue to slide in world opinion as we have slid over the past 15 years.

"There comes a point in time where we can no longer allow ourselves to be blackmailed, where we have to say to the world community that this country will no longer allow our people to be humiliated.

"I can promise you, as your representative in the U. S. Congress, that when this situation is resolved, this country will stand tall and stand tough once and for all and take the action that's necessary."

Donnelly said that it is plain from the actions of the Iranians in taking 80 Americans hostage in the embassy in Teheran that "they don't like us. They don't want to have anything to do with us. We ought to get that message.

"If they don't appreciate what this great country has done for the world then they can go off on their own."

The text of Donnelly's address, as recorded by WJDA, follows:

"I don't think today, especially today, that any one of the 435 members of Congress cannot talk about one subject that affects this nation in the greatest and most extreme circumstances and that's the situation in Iran.

"There comes a point in time in this country where we can no longer allow ourselves or our people to be blackmailed.

"There comes a point in time where we have to say to the world community that this country, which has been so good to so many people through the breadth and length of this world, will no longer allow our people to be humiliated, will no longer allow our people to be blackmailed, will no longer allow our people to be treated worse than serfs."

"Today, which is the eighth day, the Iranian government holds as hostages 80 citizens of the United States of America in a move that is unprecedented and unparalleled in the modern history of diplomacy.

"We, as a government, are in a very unenviable situation. We have a man, the Ayatollah Khomeini, who is running that government who literally does not remember what he does from day to day. We have a citizenry in Iran that has lost hold totally of any sort of rational, realistic behavior. And 80 of our people are held captive and hostage and, again, in a move that has never happened before in modern diplomatic history.

"The President has counselled each and every member of Congress as we came home for Veterans Day to be very careful in what we said about this situation. But I don't think there is anything else on the minds of the people of this country than what's happening over there in Teheran this afternoon.

"We have to do, at the present time, what we're doing in terms of diplomatic overtures through the world community to try to put some sense and reason into these people in Iran, to try to save the lives of those American citizens so they will not be tried and executed like so many Iranian citizens have been over the last few months.

"But I can tell you this: After it's all done, one way or the other, I think we in this country ought to reassess our position in this world and uniquely reassess our position in relation to Iran.

"It seems to me that until those people over there can put together some sort of logical, systematic rational government that governs by laws of the international community that we in this nation ought to take some drastic steps.

"I am advocating that when this situation is completed we singly and immediately break off

Donahue Gets 163

336 Voters Cast Write-ins Fo

A total of 336 Quincy voters apparently were not satisfied with the choice between Mayor Arthur H. Tobin and Abe M. Itkin during the recent election.

They cast write-in votes for assorted non-candidates, some identifiable, some not, including one vote in Ward 3 for "Tubbs".

Election officers concluded this to be a vote for Jeremiah Tubbs, a character in the book written by Joseph J. LaRaia. The character is thought to resemble former Mayor James H. McIntyre.

Mayor Tobin, of course, defeated Itkin handily for re-election, 15,516 to 6,775.

The top collector of write-in votes was Carolyn Donahue, a nurse, who was apparently the choice of city workers who are upset with Tobin for his refusal to grant them new contracts. She had 163 votes.

LaRaia, whom Tobin defeated in 1977, was second in write-ins with 42 followed by city Councillor James A. Sheets with 20 and a person identified only as "Thibodeau", who got 14 votes from Ward 1.

Other write-in vote-getters were: P. Bregoli 8, John Ross 5, Walter Hannon 5, Francis X. McCauley 4, Michael Faherty 3, Fagerlund 3, Donahil 3, Beniers 3, Joanne Condon 3, Michael Morrissey 3.

Two votes each went to Denvir, Frederick Gilliatt, Richard Young, Ira Quint, Cunningham, Thomas Barron, Mullaney, Esdale, Bonomi, Shine, Richard Koch, Joan Picard.

Single votes were cast for Mat Tobin, Hennessy, Richard Blake, William Dwyer, William Norton, Mackay, Rollins, Yoemans, Priestley, Cheney, Pepe, Tubbs, Johnson, O'Connell, Crowley, Beaudry, Maguire, Caiewzki, Francis, Patricia Toland, McIntosh, John Mont, Brennan, Paul Harold, John Quinn, Stephen McGrath, Rosemary Nolen, Struford, Sweeney, Bridgi, Blaney, Ryan, Long.

There was a scattering of write-in votes for School Committee with David Colton and Paul Operach getting three each and Donahue and Lehuy two apiece.

Single votes for School Committee went to Dr. Adams Moore, LaRaia, Francis, O'Donnell, Mullaney, Mary Mulligan, Gallagher, Sweeney and Wilcox.

Dolph Dufrenes, Toth and Sweeney each got a vote for the

Readers Forum

Church Commends Fire Dept. For Efforts At Fire

Editor, The Quincy Sun:

I would appreciate it if the following letter could be printed publicly in your paper. The members of my church are so thankful for the protection that the firemen gave to our church the night that our neighboring bank burned.

To the Fire Department of Quincy:

In behalf of the members of the Covenant Congregational Church of Quincy we want to publicly thank you for the concern and extra effort you put forth to protect our church from fire on the night of Oct. 29 when our neighboring bank was burned.

We know that there were moments when there was real danger to our church and it was only through your unselfish effort that our church was saved from any damage. We thank God for your deep concern.

Rev. Fred M. Lawson, Pastor,
Covenant Congregational
Church

omatic Relations With Iran

diplomatic relations with Iran, that we tell them we get their message that they don't like the United States of America and we will pack up immediately and move our people back here.

"And we will demand that they close their embassy in Washington and their consulates throughout the United States, that we freeze the assets of the Iranian government and the Iranian people here in the United States, and that we go forward with what the President did yesterday and reassess the presence of over 60,000 Iranian students and over 150,000 Iranian nationals that reside in the United States.

"There comes a point in time in this country where we can no longer allow ourselves or our people to be blackmailed.

"There comes a point in time where we have to say to the world community that this country, which has been so good to so many people through the breadth and length of this world, will no longer allow our people to be humiliated, will no longer allow our people to be blackmailed, will no longer allow our people to be treated worse than serfs.

"And if they don't appreciate what this great country has done for the world then they can go off on their own. Iran sits on the border of the Soviet Union and if they want to deal with the Soviet Union then let those cards fall where they may.

"But unless we take some drastic steps after this incident is concluded, we will continue to slide in world opinion as we have slid over the last 15 years.

"I can promise you, as your representative in the U. S. Congress, that when this situation is resolved --- and I know we all pray that it is resolved in a peaceful way, that those 80 people will be returned home to their families and their loved ones --- that this country will stand tall and stand tough once and for all and take the action that's necessary to take and not to allow ourselves to continue to be punched and kicked and mistreated and abused by the worldwide community.

CONG. BRIAN J. DONNELLY

"I am not advocating an isolationist position. But I think, uniquely in the situation of Iran, that if we don't get the message that these people are trying to give us then this country is not what I think it is. They don't like us. They don't want to have anything to do with us. We ought to get that message. We will take our people home. We will send their people home.

"Maybe this one incident can restore some of the pride that has been missing in this country for a long time. Maybe it can end the division in this country that has been going on these last 15 years and we can restore the pride that we ought to have as citizens of the United States and stand up tall and say to the world community:

"'We are proud to be Americans. We live in a democracy that allows people to self-determine their own destinies. We don't force our system of government upon anybody else nor will be allow anybody else to force their system of government upon us.'

"Maybe that strong stand will bring this country together.

"But if we take a strong stand like that, I won't lie to you, we will pay some economic price. We will probably return to gas lines. We will probably have to cut our vacations a little short next year. We will probably have to conserve a little more.

"But for the integrity of this country and the pride of this country to me that's worth it."

r Mayor

City Council at large.

Patrick Hartigan, Al Barilaro and George DePolo each received a vote for the Council from Ward 4 and Christopher Carroll one vote in Ward 6.

Ward 5 drew a flock of Council write-ins with ex-Councillor Warren Powers getting two and Joseph Mahoney, John McHugh, Robert Burgess, Monahan, Gazioso, Kennealy and McDonald one each.

'Gripe Night' At Houghs Neck Nov. 20

The Houghs Neck Community Council will hold a "Gripe Night" for all area residents Nov. 20, at 8 p.m. at the new Houghs Neck Multi-Service Center, Sea St.

Councillor Francis X. McCauley, Councillor Leo J. Kelly, Sen. Paul Harold and Rep. Thomas Brownell will be asked to comment on and reply to questions on local problems.

These include street construction, vandalism, drug and alcohol abuse, noise pollution, and improvements needed in the area.

The program was arranged by Jack Nigro, council president-elect.

A house-to-house membership canvass is scheduled for Sunday afternoon, Nov. 18, with Raymon Keefe, membership chairman, and Jack Nigro in charge.

The annual Christmas tree lighting ceremony will be held Dec. 9 with Mrs. William Gardner as chairman.

REMEMBER WHEN?

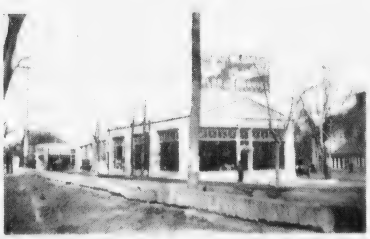

... the Hancock Square Garage featured Willys Overland sales and service at the junction of Adams and Hancock Sts.

...You were not just a Policy Number and Retained your own identity, when personal service was always given... It still is at.

BURGIN PLATNER INS.
1357 HANCOCK STREET
QUINCY 472-3000

[PHOTO COURTESY THOMAS CRANE PUBLIC LIBRARY]

Quincy's Yesterdays

By Tom Henshaw

Marciano Pep Talk Sinks Quincy

Recently crowned world heavyweight boxing champion Rocky Marciano delivered the pre-game pep talk and the Brockton High School football team carried on to a 19-14 victory over Quincy.

Nov. 15-21
1952
27 Years Ago
This Week

The defeat spoiled the sensational debut of punter Marv Weinstein as a starting quarterback as he threw for one Quincy touchdown and set up the second with another pass.

The Quincy starters: Jimmy Hebert, Charlie Furtado, ends; Ed Kelley, Dick Volpe, tackles; Dunc McNeely, Tony Quintiliani, guards; Ray Keefe, center; Marv Weinstein, Anthony Oriola, Jimmy Russo, Bob Colclough, backs.

TIP ON MATSON BOY

An anonymous letter to Atty. Gen. Francis E. Kelly, signed by "One Who Knows," said that 4-year-old Danny Matson, missing since Jan. 19, 1951, "is now within a mile of the Quincy Police Station."

The City Council voted to appropriate $1,000 to drain Field and Wilde quarry near the boy's Cranch St. home. Also about a mile from the police station were Faulkner's and Skimp's quarries.

DEEGAN DENIES IMPROPRIETIES

City Manager William J. Deegan Jr. denied rumors that favored relatives and friends of city officials were getting tips on coming sales of city-owned land that gave them an advantage in buying it.

"It is true," he said, "that I am proposing a change in the routine but I am making such a recommendation for the sole purpose of stimulating the sale of city-owned land so it can be converted into tax-yielding property."

LIBRARIAN URGES VIGILANCE

Dr. Walter M. Whitehill, librarian of the Boston Athenaeum, urged "vigilance against the plausible half truths which threaten the freedom of libraries and the general decency of American life."

Whitehill spoke at the dedication of the Albert Crane Memorial Wing of the Thomas Crane Public Library.

He condemned the "unhappy spectacle of recent unprincipled attacks" by John Fox publisher of the Boston Post, on the Boston Public Library for having Russian newspapers in its reading room.

FARE CUT PROPOSED

Frederick C. Dumaine, president of the New Haven Railroad, told the Quincy Chamber of Commerce that a lower rate for single ride passengers on South Shore railroads is a "definite possibility."

Another speaker at the Chamber's fall membership meeting was former Massachusetts Gov. Joseph B. Ely, now chief counsel for the New Haven Railroad.

QUINCY-ISMS

Cong. Richard B. Wigglesworth (D-Milton) wired George A. Daley Jr. of the Quincy Shipbuilding Committee that he is doing all he can to obtain more ship design and drafting work to keep 750 employees busy at the Fore River Shipyard . . . Hal Jeffcoat, an outfielder of the Chicago Cubs, was the speaker at a Senior Luther League meeting at Salem Lutheran Church on the Rock . . . Capt. Donald L. Foss, son of Mr. and Mrs. Charles H. Foss of 261 Belmont St., Wollaston, was named assistant chief of military personnel at the Percy Jones Army Hospital, Battle Creek, Mich. . . . "High Noon," starring Gary Cooper and Grace Kelly, and "Wait Till the Sun Shines Nellie," with Jean Peters and David Wayne, were playing at the Adams Theater . . . Joe Crowley ran for two touchdowns to lead the North Quincy High School football team to a 33-13 victory over Braintree . . . Eagle scout badges were awarded to Andrew J. McEvoy Jr. of 9 Quarterdeck Rd., Germantown, and Gino Buccella of 31 Graham St., Quincy Point, by Troop 17 at St. Joseph's Church . . . Asst. Dist. Atty. Myron N. Lane was the speaker at the Quincy Women's Republican Club celebration of the recent GOP victory at the polls . . . Eight drivers for the Checker Cab Co. of Quincy were awarded safety certificates for going six months without an accident . . . They were Fraser D. Mattson, Frank Levangie, Daniel Cullen, Virginia Bergstrom, Frederick Jacobs, John Quinlan, Charles Shattuck, Beppo J. Boumenot . . . Black raspberry doughnuts were 57 cents a dozen at Dunkin Donuts, 543 Southern Artery . . . Testimonial dinner was planned for Dec. 9 for North Quincy High football coach Jack Donahue on his 25th season as a schoolboy coach . . . Boston Mayor John B. Hynes approved the retirement of Judge Joseph T. Zottoli, 70, of 50 Crabtree Rd., Squantum, from the Boston Municipal Court . . . Capt. William Ferrazzi topped the Civil Service eligibility list for appointment as police chief . . . Boneless chuck pot roast was 69 cents a pound at Foy's Markets, 60 Franklin St., South Quincy, and 1177 Hancock St. . . . Pfc Edmund R. (Bobbie) Goode, son of Mr. and Mrs. Joseph M. Goode of 21 Robertson St., West Quincy, was named "Soldier of the Week" by the 142nd Quartermaster Battalion in Korea . . . Nancy Humphrey of 87 Walker St., Atlantic, candidate of the Wollaston Woman's Club Juniors, was chosen Queen of the Cardiac Ball in the Hotel Vendome, Boston.

Wollaston/North Quincy

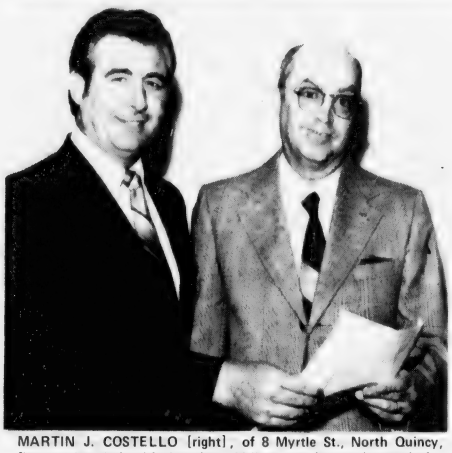

MARTIN J. COSTELLO [right], of 8 Myrtle St., North Quincy, fleet service clerk with American Airlines, was honored recently for his 30 years of service at a special dinner at the Hyatt Regency Hotel in Cambridge. Congratulating him is William F. Morarity, American Airlines manager of ramp services in Boston.

William White
College Union Board President

William White, son of Mr. and Mrs. Francis White of Fenno St., Wollaston, is serving as President of College Union Board at Cobleskill College, in New York.

White is a freshman in Floriculture at the two-year college.

The College Union Board is the coordinating organization for many college activities. It sponsors the College Film Series, special weekends, college speaker series, concert and assists in the planning of many more College events.

Wollaston Music Center
and **Hobby Shop**
27 BEALE STREET
WOLLASTON 773-5325
H.O. TRAIN Accessories
Drums · Guitars
Sheet Music
Records
Model Kits
Testors · Paints
Flying Rockets
School Supplies

TRADE-IN ANY BANK'S PASSBOOK...

If you have a passbook from a bank in Boston or Burbank, Salem or Sarasota, Marblehead or Minneapolis . . . you can trade it in and get all your money (including the interest) deposited in any kind of savings or term account. Just bring us the book from any bank in the U.S.A. No charge!

BRING BOOKS FROM ANY...
- SAVINGS BANK
- NATIONAL BANK
- SAVINGS and LOAN ASSOCIATION
- INSTITUTION FOR SAVINGS
- CREDIT UNION
- TRUST COMPANY
- FEDERAL SAVINGS BANK
- CO-OPERATIVE BANK

Granite your co-operative Bank

440 HANCOCK ST., NO. QUINCY 773-8100
100 GRANITE ST., QUINCY CNTR. 471-3900
All deposits insured in full · Safe deposit boxes available

'I'm Going To Feel Safer'

First Smoke Detectors Installed In Atlantic Homes

By TOM HENSHAW

"I smoke a little," said Michael McGonagle; then he corrected himself: "No, I smoke a lot. I'm going to feel a lot safer with these things around."

McGonagle, a retired Boston Gear Works machinist, and his wife, Agnes, had fire detectors, three of them, installed recently in their home at 106 East Squantum St., Atlantic.

They were the first installed for senior citizens in the Atlantic target area by the Atlantic Self-Help Program with funds from the federal Housing and Community Development Act of 1974.

Locations for the detectors were spotted in the McGonagle's two-story, six-room home by a Fire Department crew under Deputy Carl Valenti and installed by Paul Smollett of the Atlantic Self-Help Program.

One of them was placed in the basement on ceiling level at the foot of the stairs; another in the center of the living room ceiling; and the third outside the second floor bedrooms.

"Three is the ideal number for a house like this," explained Deputy Valenti, "one in the basement and one on each habitable level of the home."

Most home fires, he said, occur in the living room, followed in order by the basement (because of the oil burner), the kitchen and the bedrooms.

"If we place a smoke detector at the foot of the cellar stairs," he said, "it activates before the smoke goes up the stairwell. Outside the bedroom door, it activates before smoke reaches the sleeping quarters."

The fire detectors that were installed in the McGonagles home are the photo-electric type which, says Valenti, is a little more sensitive than the other popular variety tht is activated by ionization.

"It activates at 2 to 3 per cent smoke obscuration," said the deputy, which means that cigarette smoke is unlikely to touch the detector off by accident.

The detectors are battery-operated, cost about $20 apiece and should be tested once a month by pressing a test button.

"We've never had a fire in the house," said Michael McGonagle, "but there's been a lot of them around the neighborhood. I'm going to feel a lot safer with these things around."

Joseph McGregor On Curry Evaluation Team

Joseph G. McGregor of 252 West Squantum St., North Quincy, is the sophomore class representative to the faculty evaluation team in the Education Department at Curry College, Milton.

An Education student, he was chosen by members of the sophomore class in the Education program. The Education faculty evaluation team reviews and determines the competence and performance of each student within the program.

Save Gas and Money ... shop locally.

Member Of The Way Up Active In Outdoor Programs

Two groups of teen-agers from THE WAY UP were active in outdoor programs in various parts of the state this past week.

THE WAY UP is a church-sponsored program for teen-agers on the South Shore which operates out of a Quincy storefront in Wollaston.

One group participated in a day outdoors with other teen-agers from throughout the state at a camp in Groton.

The other group headed to the Cape to research the various historical sites associated with the original landing of the Pilgrims there.

Both groups consisted of boys and girls between the ages of 13 and 16. They were led by the Rev. Dr. Gene Langevin, director of THE WAY UP.

James Gerwer Completes Army Training

Pvt. James A. Gerwer, son of Mr. and Mrs. Arthur Gerwer, 380 Beale St., Wollaston, recently completed One Station Unit Training (OSUT) at Fort Benning, Ga.

OSUT is a 12-week period which combines basic combat training and advanced individual training.

The training included weapons qualifications, squad tactics, patrolling, landmine warfare, field communications and combat operations. This qualifies the soldier as a light-weapons infantryman and as an indirect fire crewman.

Soldiers were taught to perform any of the duties in a rifle or mortar squad.

WE ARE NOW
O'Brien's Bakery
(Formerly known as Arlene's Bakery)
9 Beale St. Wollaston
Special Pies, Cakes and Cookies for Thanksgiving
Please place your order early. Call 472-4025
Be assured fresh quality products at a reasonable price.
Owned & operated by Jim & Jeanne O'Brien

ENJOY
A DELICIOUS SUBMARINE SANDWICH

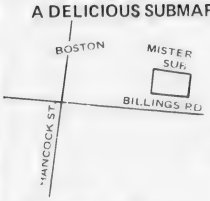

Mister SUB
64 Billings Rd.
North Quincy
328-9764
OPEN MON. THRU SAT.
10 A.M. TO 10 P.M.

Catherine McCarthy On Northeastern Dean's List

Catherine E. McCarthy, daughter of Mr. and Mrs. James McCarthy of Wollaston, has been named to the Northeastern University dean's list for the summer quarter.

Miss McCarthy, a third year student in the College of Education, is majoring in special education.

S.S. Sewing Machine Co.
We Service All Makes Sewing Machines and Vacuum Cleaners
665A Hancock St., Wollaston
471-5982

INDOOR **FLAGS** OUTDOOR
State ACCESSORIES Church
Flags Flags of All Nations Flags
FLAGS MADE TO ORDER
EAGLE FLAG CO.,INC.
147 Beach St. 617
Wollaston, Mass. 02170 472-8242

Council O.K.'s $350,000 For Full Revaluation

(Cont'd from Page 1)

win.

Comer said the difference between the $350,000 transferred by the Council from other accounts and the bid total would be taken from the $375,000 already in the appraisal account in the 1980 budget.

The $350,000 was transferred from three different accounts: $125,000 from temporary loan interest, $100,000 from revenue sharing and $125,000 from street maintenance.

Although Comer was called upon to explain most of the technicalities of the transfer and appraisal procedure to the Council, it was Asst. Solicitor Dennis E. Harrington who lent the decisive note of urgency to the session.

"If we do not appropriate money to hire the appraisal firm," he said, "the judge will issue an order on Nov. 20 withholding money from the Dec. 15 payment of state aid to the city.

"The withholding will be significantly more than $350,000 because it will include the entire appraisal cost, including administrative costs incurred by the State Department of Revenue.

"It could be as high as $750,000 or $3 or $4 on the next tax rate. You can look at this as Quincy's punishment for being in contempt of court."

Councillor McCauley probed Comer on what happened to the CETA workers who were hired out of federal funds and trained to gather data prior to revaluation.

Comer said the number of CETA workers eventually dropped to 14 and their work was "not as acceptable as we would like" but some of the data will be used as raw material by the commercial firm.

He said the CETA people had reviewed 1,200 parcels, mostly in the North Quincy area, and that work will be used by the company.

The rest of the $231,000 CETA grant, he said, will be used to photograph all property in the city and to collect data and revalue all exempt properties.

Under questioning by McCauley, City Auditor Charles L. Shea said the transfer from revenue sharing and street maintenance were no problems but "we could be on thin ice" with temporary loan interest.

"The only other source would be the revenue of 1979-80," he said.

Harrington said Mayor Tobin is scheduled to meet with officials of the State Department of Revenue today (Thursday) to discuss the transfer and possibly the tax rate for 1980.

"They will not set the tax rate until this is settled," he told the council. "If you do not make the transfer they will simply add this to the bottom line and there will be a tax increase."

Earlier, Tobin told The Sun that the tax rate might not be set for another two weeks, because of the "lawsuits, fringe benefits and state mandates" facing the city.

Teachers Closer To Settlement

The city's teachers and School Committee negotiators seemed closer than before, but still not within reach of an agreement as bargaining continued Tuesday night.

Both sides reported some progress as a result of last Thursday's meeting, but talks Tuesday evening showed no sign of an imminent agreement.

"We made some progress," QEA President Robert Garner said of last week's meeting. Representatives on both sides agreed not to discuss details of the bargaining, he said.

Garner said Tuesday night agreement was possible, but not probable.

School committee representatives indicated during Tuesday's meeting that the session could be a long and possible fruitless one.

What we become is determined by those who care.

Become a positive influence on an adolescent's life. Foster Parents needed for Teenage Boys and Girls.

For details concerning Financial Assistance and Training
Call 1-824-6606

FUEL OIL CONDITIONER

Technol "T"
TRADEMARK

• SAVES FUEL • PREVENTS RUST
• CLEANS SYSTEM • REDUCES SOOT
• IMPROVES COMBUSTION EFFICIENCY

EASY TO USE

YOUR OIL BILLS WILL SHOW THE SAVINGS OF 10% AND MORE IN HEATING COST!

GASOLINE CONDITIONER

Technol "G"
TRADEMARK

INCREASES MILEAGE

• ADDS POWER • REDUCES MAINTENANCE
• CLEANS ENGINE • IMPROVES STARTING

DIRECTIONS: AT FILL UP ADD 1 OUNCE TO EACH 8 GALLONS OF GASOLINE

TECHNOL IS MADE ENTIRELY FROM PETROLEUM PRODUCTS.

FUEL SAVINGS OF 10% AND MORE!

TEL: 328-8443

Avenue Thrift Shop

WE BUY AND SELL USED FURNITURE AND APPLIANCES

3 LOCATIONS TO SERVE YOU!

"QUINCY"
676 Hancock St., Wollaston
at Beale St.
479-7101

"DORCHESTER"
867 Dorchester Ave.
at Columbia Rd.
265-7100

"SOUTHIE"
381 West Broadway
So. Boston
269-3400

SOUTH BOSTON SAVINGS BANK
ALWAYS THE LEADER

South Boston Savings Bank's newest 6 month certificate rate!

12.517% EFFECTIVE ANNUAL YIELD

11.945%*

* RATE EFFECTIVE NOVEMBER 15

This is the current rate on our Six Month Term Deposit Certificates. Minimum deposit of $10,000. Federal regulations prohibit compounding; the effective annual yield is what your money will earn if your principal and interest remain on deposit for an additional 26 weeks at the same rate. The actual rate may be lower or higher at the time of renewal. All deposits insured in full. Withdrawals of principal not permitted prior to maturity. We reserve the right to withdraw this offer at any time.
Call us at 268-2500, drop by any office or cut out the handy coupon and mail it to us to take advantage of our six month savings certificate.

South Boston Savings Bank has the highest earnings of any savings bank in Massachusetts and there is no better or safer place to invest your money!

Mail to South Boston Savings Bank,
460 West Broadway South Boston, Mass. 02127
Enclosed is my check for $ to open a 6-month savings certificate $10,000 minimum

NAME_____
ADDRESS_____
SOC. SECURITY #_____
CITY_____ STATE_____
ZIP_____

South Boston Savings Bank
"ALWAYS THE LEADER"

MAIN OFFICE
460 West Broadway, South Boston
9 AM to 3 30 PM - Monday thru Friday
Saturday 10 AM to 1 PM 268-2500

NEPONSET CIRCLE OFFICE
760 Gallivan Blvd.
8 30 AM to 5 30 PM - Mon. Tues
Wed. & Fri. Thurs. - 8 30 AM to 7 30 PM
Saturday - 8 30 AM to 12 Noon

QUINCY OFFICE
690 Adams St. Lasin Square
Mon. Tues. Wed.
Thurs. 8 30 AM to 5 PM
Friday 8 30 AM to 7 PM
Saturday 8 30 AM to 12 Noon

Arts/Entertainment

John Duke Art Exhibit At N.Q. Crane Library

Quincy Art Association member John Dyke of East Wareham is exhibiting his art work through November at the North Quincy Branch of the Thomas Crane Public Library.

Dyke's work is in mixed media: pastels, acrylics and oils.

His early art influence began with oil painting as a pupil of Miss Carmen Ungar of Quincy, Crane art librarian. He studied at the Massachusetts College of Art and was graduated from the Art Institute of Boston. He also studied Europe's Impressionist masters in Germany.

He teaches oil painting at the Quincy Public Schools Division of Continuing Education, and is continuing his education at Massachusetts College of Art.

Also a member of the Milton Art Association, his work has been shown at the Quincy Art Association's annual exhibitions and Quincy City Hospital, as well as other locations.

'Cheaper By The Dozen' At Archbishop Williams

Three Quincy residents have major roles in "Cheaper by the Dozen" being presented by the Archbishop Williams senior class Friday and Saturday at 8 p.m. in the school auditorium.

The residents are Nancy Erickson, John Coleman and Matthew Hammerle.

"Cheaper by the Dozen" is a comical look at the trials and tribulations of a large family as the children grow up and begin to emancipate themselves from an overly structured family.

Other seniors with major roles are Daniel Andrea, Robert Pernice, Kathie Sullivan and Laurie Mahoney.

Sister Corona MacDonald, SCH, is directing the production and Debbie Kasmouski is in charge of choreography. Musical accompaniment will be by Jeanne Machon at the piano and David West at the drums.

Tickets can be purchased at the door. For more information, call the school at 843-3636.

Two Residents At Berklee College Of Music

Two Quincy residents, Brian P. Morse and Ralph A. Pickering, are members of the freshman class of Berklee College of Music, Boston.

Brian is the son of Alan Morse, of 385 Highland Ave.; Ralph is the son of Mrs. Mary Pickering of 25 Glendale Rd.

Curtain Call Theatre To Present 'Uproar In The House'

Six Quincy residents will be working behind the scenes of the Curtain Call Theatre's production of "Uproar in th House" Friday and Saturday at 8 p.m. at the former Central Junior High School Washington St., Braintree.

The residents are Patti Edge, production manager; Mary Ellen Mead, Lynn Porter and Cathy Robertson, props; Peter Guernsey, lighting; and Nan Guernsey, stage manager.

Directing the British farce is George Stevens of Braintree, and cast members are Tommie Stevens, Martha Gaffey, Molly Hochkeppel, Phyllis Levine, Sally Herbert, Carol Zic, Jim Leonard, Paul McCarthy, John Sawyer, Gordon Teague, Frank Piekut, Jim Bright and Charles Balliro.

Tickets will be available at the door, or may be obtained in advance by calling 331-1505.

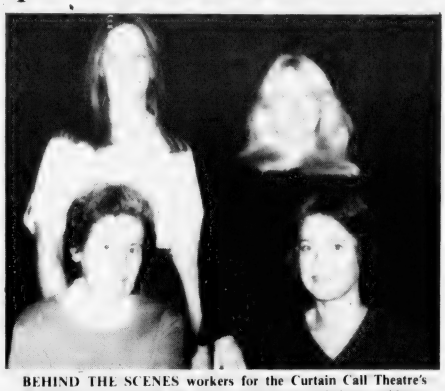

BEHIND THE SCENES workers for the Curtain Call Theatre's production of "Uproar in the House" include Quincy residents, (seated) Nan Guernsey, stage manager, Cathy Robertson, props; and standing, Lynn Porter and Mary Ellen Mean, also props. The production will be presented Friday and Saturday at 8 p.m. at the former Central Junior High School, Braintree.

ENC Singers, Brass Ensemble, Perform Friday

The Eastern Nazarene College Singers and Brass Ensemble will perform Friday, Nov. 16, at 8 p.m. in the Mann Student Center Auditorium on the campus in Wollaston.

Both groups will be conducted by Robert J. Howard.

Works by Pezel, Ewald, Grieg, Drenier, Handel, Barber and Thiman will be included in the performance.

The public is invited. Admission is free.

Sally Moscardelli On Preview Committee For Artists' Auction

Sally Moscardelli of Quincy is a member of the preview committee for the third annual Copley Artists' Auction Sunday, Nov. 18, 6-9 p.m. at the Copley Plaza Hotel, Boston.

More than 150 works of art donated by some of America's foremost artists, collectors and galleries will be auctioned to benefit artists of the Copley Society of Boston.

An on-site celebrity preview party will precede the auction 4-6 p.m. Celebrities from the sports, politics, media and society worlds have been invited.

'Turkeyrama' Saturday At Houghs Neck Post

A "Turkeyrama" will be held Saturday beginning at 9 p.m. at the Houghs Neck Legion Post, 1116 Sea St., Houghs Neck.

Proceeds will benefit the Christmas party held annually by the Post for all area children.

Vice Commander John Christensen, chairman, will be assisted by Commander D. Paul Shaw, post members, and members of the auxiliary.

JASON'S
1514 HANCOCK ST., QUINCY
SAVE ON RECORDS
TAPES-LUGGAGE
SHEET MUSIC
LEATHER GOODS & MORE

Quincy Lodge Of Elks
1220 Hancock St., Quincy
Las Vegas Night
SATURDAY, November 17
7 P.M. to Midnight
DONATION $1.00
FOR ENTRANCE & DOOR PRIZE

CHINA STAR
Visit Our Downstairs
"Star Lounge"
THURS - SAT
"Star Lounge"
Lunch Specials
Daily 11:30-3
Banquet Facilities Accommodating 135
105 Sea St., Quincy
TAKE OUT ORDERS
471-2255

DUTTON'S
RESTAURANT
Featuring the Finest In New England Cooking
LUNCHEON
11 A.M. to 4 P.M.
DINNER
4 P.M. to 10 P.M.
ACCOMMODATIONS FOR
Bowling Banquets
Retirement Parties · Showers
Weddings & Anniversaries
Entertainment Nightly at the Fireside Lounge
FOR RESERVATIONS
Call 471-1623, 471-5540
125 SEA ST. QUINCY 471-1623
DUTTON'S

Stella Del Nord
Charity and Scholarship Fund
CHRISTMAS BAZAAR
Sat. Nov. 17th 10 a.m. - 5 p.m.
Fore River Club House
16 Nevada Rd., Quincy
COME ONE - COME ALL

Order of Sons of Italy
120 Quarry Street, Quincy
LAS VEGAS NIGHT
WED., DEC. 12, 7 P.M. -MIDNIGHT
DONATION $1.00
For Entrance and Door Prize

LAS VEGAS NIGHT
SATURDAY, NOV. 24th
7 pm to MIDNIGHT
ARCHBISHOP WILLIAMS HIGH SCHOOL
8 Independence Ave., Braintree
Donation $1.00

Friday, Saturday, Sunday

Sacred Heart Youth To Present 'Another Openin', Another Show'

The Sacred Heart Youth Organization will present its 11th annual parish musical on Nov. 16, 17 and 18 in the parish auditorium.

There will be 8 p.m. performances on Friday, Saturday and Sunday plus a reduced rate matinee at 3 p.m. Friday, for children and senior citizens.

The high school segment of the show will be "Another Openin', Another Show," featuring tunes from Finians' Rainbow, South Pacific, New York, New York and other musicals.

Children in grades 6, 7 and 8 will perform songs with a circus theme.

Children in grades 3, 4, and 5 will perform a medley of songs from Walt Disney Productions.

Cast Members include: Michelle Hamlett, Mary Beth Powers, Monique Paris, Jeanne Nelson, Nancy Costello, Dianne Stafford, Kellie Donahue, Kristyn Butkuss, Cheryl Hamlett, Christine McSweeney, Kellie Moran, Katlyn Hendsbee, Michelle Cunniff, Lisa Nutly.

Elizabeth Doherty, Kathy Sheehy, Joseph Nelson, Ann Marie Kelly, Laura Flannery, Kathleen Hendsbee, Suzanne Riley, Karen Wilk, Elaine Hennebury, Kathy Fair, Eileen Rodgers, Kerri Ann Mackie, Scott Mackie, Sheila O'Connor, Paula Peecevich, Laura Seymour.

Joanne McCloskey, David Barnes, Betty Ann McSweeney, Susan Guarente, Carolyn Guarente, Coreen Radzivich, Kevin O'Brien, Tracy Donahue, Michelle Cobban, Tracy Mackin.

Keith Moran, Paul Hennebury, Linda Sayers, Julie Croke, Lucy Chmiel, Donna Weijkus, Brian Barnes, Carolyn Peecevich, Sean McCloskey, Robert Alfano, Steve Minichiello, David Fair, Kathy Sullivan, Mike Alfano, Philip Wallace.

Linda Bilwin, Maureen Costello, Susan Flaherty, Jackie Keneavy, Michelle Richmond, Teresa Hogan, Sean Graham, Michelle Manning, Patricia McKenna, Diane Crowley, Debbie Blaney, Kathy Rodgers, Sandra Mucci, Christine Wrench, Diane Gigante, Tim McGrath.

Kevin Berlo, Eileen Hestor, Sheila McCloskey, Kathy Healy, Janice Lydon, Lisa Hogan, Maureen Welch, Lynn Stone, Mary Beth Costello, Debbie Doherty, Maureen Flaherty, Kathleen Durkin, Brenda Naughton, AnnMarie Hines, Karen Lacey, Diane Fair, Kim Alfano.

Laurie Oldham, Janine Dumas, Madeline Walsh, Meagan O'Brien, Suzanne Sheehy, Kim Lydon, Noreen Duran, Dick Ryan, Simmy Jo Koch, Diane Johnson, Coleen Flynn, Dan Flynn, Liz Keneavy, Debbie Cappoletti, Maryann Brady, Cheryl Collins, Helen Fitzgerald.

Tim Healy, Bill Kelly, Paul Kelly, Alice Twomey, Kathy Welch, Noreen Shea, Kathy Doherty, Cindy Rodgers, Nancy Radigan, Tracey Atchison, Julie Carll, Mary Lou Koch, Glynn McDonald, Patty Storer, Theresa Costello, Kathy Layden, Susan Schacht.

Vicki Mucci, Chris Gallagher, Sue Doherty, Rob MacKinnon, Rob Mackie, Tom Logue, Paul Hines, Tom Koch, Chris engrassia, Peggy Meade, Judy Albee, Laurie Ahern, Chris Castagna, Lee Deltrufe and Teresa Wallace.

Eileen Hecter, Diane Crowley, Lisa Hoffman, Susan Bulger, Nancy Leonard, Patty Mahoney, Melanie Kovalski, Christin Ridge, Lisa Milano, Bobby Zuckerman, Bill Sullivan and Judy MacKinnon.

Ed Rooney is directing the production, assisted by Marianne Dennis as choreographer.

Fr. Thomas Garrett is producer.

Tickets can be purchased at the box office prior to each performance.

Gallery Artists Exhibit At State Street South

The Gallery Artists of the South Shore Art Center are exhibiting their work Monday through Friday, 9 a.m. to 5 p.m. at the State Street South building, North Quincy.

The exhibit, which continues through Nov. 28, is located in the exhibit area near the dining rooms.

Landscapes, still lifes and abstracts using a variety of media and techniques are included in the exhibit.

The artists involved are professional members of the art world who regularly display their work at the South Shore Art Center, Cohasset.

For more information, call the art center at 383-9548.

'Exodus' To Perform At ENC

The Christian rock band "Exodus" will perform at Eastern Nazarene College on Saturday, Nov. 17 at 8 p.m.

The five-member group, which originates in Bridgewater, performs contemporary original music, much of it on religious themes. The group's performances have made it well-known throughout New England.

The concert will be held in the student center auditorium, at 23 East Elm Ave., Wollaston. Tickets will be available at the door.

For information, contact Kim MacDonald at 773-6350, ext. 298.

Thayer To Present 'Flowers For Algernon'

Virginia Mann of Quincy is among the cast of Thayer Academy's fall drama production "Flowers for Algernon" to be presented Friday and Saturday at 8 p.m. in Frothingham Hall.

Miss Mann plays the concerned teacher and friend of Charlie Gordon, a mental retardate who is transformed to a mental genius through a strange experiment.

John Guterson of the Thayer faculty is director.

Tickets will be available at the door.

Festival Committee Meeting

The Quincy Christmas Festival Committee will meet tonight (Thursday) at 7 p.m. at 55 Sea St.

ATTENTION
SENIOR CITIZENS
Ward 3 ONLY
Quincy Lodge of Elks No. 943
Dinner-Dance 6 p.m.
Saturday Evening, November 24, 1979
at Lodge Hall,
1220 Hancock St.

Tickets must be picked up at the Elks Lodge Saturday, Nov. 17 between 10 A.M. and 1 P. M.

Tickets are Free.

QUINCY COMMUNITY THEATRE
presents
Mary Shelley's
Frankenstein
Directed by Evelyn Griffin
Dramatized by Tom Kelley
Fri & Sat. Evenings
Nov. 9, 10, 16, 17, 8 p.m
BROAD MEADOWS JUNIOR HIGH SCHOOL
50 Calvin Rd. (off Sea St.)
QUINCY

General Admission - $3.00
Group Sales (15 or more) - $2.50
Senior Citizens & Students - $2.00
For Information Call:
471-0100 Ext. 349 / 479-4634
TICKET OUTLETS
Baskin Robbins
Sawyer's Campus Shop
QUINCY CENTER
Pizza Chef, Colonial Bakery
WOLLASTON
Balducci's, N. QUINCY

WOLLASTON THEATRE
14 Beale St. 773-4600
WED. THRU SAT. NOV 14-17
"CALIFORNIA SUITE" (PG)
WED & THURS 7:00 only $1.50
FRI & SAT. 7:00 & 9:15 $1.50
KIDS MAT SAT & SUN NOV 17-18
"GOING COCONUTS" (G)
2:00 $1.25
SUN-TUES NOV 18-20
"HEAVEN CAN WAIT" (PG)
7:00 only $1.50
COMING IN DECEMBER
AMATEUR TALENT CONTEST
SEATS $1.50 MATS $1.25

where old friends meet
Sherry's
579 Southern Artery
QUINCY
472-2845
U.S. a Great Country
SHERRY'S A Great Restaurant
We are proud to serve our Country
Serving
Thanksgiving Dinner
now accepting reservations
ENTERTAINMENT NIGHTLY
CLOSED MONDAYS

JOIN OLD COLONY'S CHRISTMAS CLUB NOW AND SEE YOUR MONEY SNOWBALL BY CHRISTMAS 1980.

Drop in and get on a first name basis with any of Santa's Helpers here at Old Colony Bank. They'll make it easier for you to save for next year's holidays with the Old Colony Christmas Club. Beginning November 8th you can open a $2, $5, $10 or $20 per week account. And you can count on a nice big check when you need it most, at the start of the 1980 holiday season.

Come meet our Santa's Helpers soon. They all want to make next Christmas easier on your pocketbook. That's what banking on a first name basis is all about.

1784

Old Colony Bank
AND TRUST COMPANY OF NORFOLK COUNTY
AN AFFILIATE OF THE FIRST NATIONAL BANK OF BOSTON
Banking on a first name basis.

1449 Hancock Street, Quincy, MA 02169
Member FDIC

Raymondi, O'Donnell Feud Renews

(Cont'd from Page 1)

Committee with Michael J. Linnane, Virginia A. Kurtzman, J. Thomas Mullaney and Paul F. Bregoli challenging the establishment slate.

The candidates for the ward committees are:

Democrats

Ward 1, Democrats --- Thomas F. Brownell, Leo J. Kelly, Paul D. Harold, Matthew J. McDonnell, Bernard M. Reisberg, Paul J. Kodad Jr., Anthony J. Battaglia, David J. Crowley Jr., Nina A. Tobin, Peter M. Kenney, David A. Colton, Grace Duart, Gerard M. Kelly, Margaret F. Brownell, G. Celia Murray, William M. Dwyer, William A. Dwyer, F. David Rafferty, Edward S. Graham, Eileen F. McDonnell, Mary F. Kelly, Mary R. Gregoire, Charles F. Shea III, James J. Mulcahy, Robert B. Foley, Antonie A. Monteiro, James J. Lydon, Vincent B. McLellan, Albert F. Sheehman, Joseph J. McArdle, Donald P. Lvanitte, William Weed, John P. Began, Roseann Flavin, Maureen Bambeys.

Ward 2, Democrats (Slate A) --- Robert A. Cerasoli, Jo Ann Cerasoli, Mary Cerasoli, Daniel G. Raymondi, Sharon F. Raymondi, Clifford H. Marshall, Louise M. Marshall, Arthur H. Tobin, Raymond D. Dunn, Raymond D. Dunn Jr., Theodore P. DeCristofaro, Dolores McCrary, Thomas Barrett, Marion M. Ricca, Ronald P. Iacobucci, John F. Francevchini, Michael J. Grant, Lorraine Butler Grant, Ernest N. Gizzarelli, Peter M. Chella, Ronald Mariano, Robert H. Derbes, Jeffrey C. LaPointe, Wilbert J. Bertrand, Eleanor H. Bertrand, John J. Tropea, Francis L. Sullivan, John J. Burns, John J. Travis, Thomas R. Burke, Bartholomew P. Caggiano, Robert W. Page, Arlene L. Page, John Gillis.

Ward 2, Democrats (Slate B) --- Anthony V. Digiacomo, Angela L. Carroll, James P. Papile, Kathleen O'Donnell, Charles H. O'Donnell, Noel Haddad, Charlotte L. Digiacomo, Patricia A. Doucette, Mary A. Johnson, Paul F. Johnson, Lawrence J. Perette, Richard C. Young, William F. Walsh, Patsy Venuti, Ida M. Mignosa, Dominic J. Mignosa, Annette M. Carlozzi, Patricia M. Carlozzi, Lena A. Carlozzi, Anthony J. Carlozzi, George A. McCall, Joseph P. Reardon, Gino J. Stracco Jr., Peter F. Bertrand, John McFeon, Pearl P. Saccone, Sarah P. Saccone, Margaret King, James A. Contrino Jr., Kathleen McIntosh, Frances A. Young, Janet R. Reardon, Anthony F. Porcaro, Paula J. Porcaro, Norman M. Carvechi.

Ward 3, Democrats --- John F. Lydon Jr., James R. McIntyre, William D. Delahunt, John J. Hennessey, Francis X. Bellotti, James J. Ricciuti, Lawrence F. O'Donnell, Thomas M. McDonald, Roger B. Lyons, Thomas R. Lyons, Sara Tobin, Donald C. MacLeod, Joseph N. Gildea, Alice Griffin, Barry J. Welch, Mary D. Lafleri, Robert D. Meehan, John F. Connolly, Francis J. Dever, James J. Vey, John J. Leary, Vincent F. Cameron, Joseph F. Wood, Gregory W. Fragellis, Ida F. Gilcone, John V. Farmer, Vincent A. Cristiani, Sherry Mele, Susan Martin Hayes, Phyllis A. Ash, Frank R. Terranova, Caroline A. Schmock, Mary Dawson, Sumner Levenson, Michael Greene.

Ward 4, Democrats --- Paul C. Kelly, Lawrence J. Talvey Jr., George B. McDonald, Daniel M. Shea, Joseph P. Shea, Jean L. Dolan, Louis M. Brabazon, William J. Brabazon, Henry J. Bertolon, James A. Sheets, John F. Crowley, Albert R. Barilaro, Judith Ann Jacobson, Timothy F. Donovan, James G. Triglia, Gerard A. Coletta Jr., Richard W. Barry, Leo F. McLaughlin, James D'Olimpio, Joseph J. Donelin, Frederick W. Donahue, Frank L. Glynn, Johnie Hall, Louis S. Venturelli, Paul F. Righini Jr., Gino J. Giorgi, Theophilus McLelland, Joseph L. Cedrone, Michael P. Gaudiano, Richard L. Morrissey, Harold W. Coose Jr., Nicholas M. Malvesti, Ralph J. Maher, Robert J. Fleming, Gerard A. Colletta III.

Ward 5, Democrats (Slate A) --- John J. Quinn, Joseph F. Brett, Patricia M. Toland, Stephen J. McGrath, John J. Kelliher, George C. Smith Jr., Rita D. Daniels, Adams R. Trubiano, George G. Burke, Warren Powers, Caroline F. Ryan, Clement A. O'Brien, Mary M. Fallon, Taylor Ahern, Catherine C. Ryan, benamin R. Rudner, Claire A. Kelliher, Gerald M. Kirby, William M. Macdonald, John J. Sullivan Jr., Richard M. Morrissey, Paul A. M. Hunt, John Patrick Kelly Jr., James F. Lydon, Gerald J. Gavin Jr., Alfred D. Connor, John A. Polito, Alphonse A. Principato, William J. Geary, Edith F. Perry, Anthony D. LoSordo Jr., Stephen J. Durkin, Robert J. Manning, Jeremiah J. Cronin, Mark Reale.

Ward 5, Democrats (Slate B) --- Michael J. Linnane, Virginia A. Kurtzman, J. Thomas Mullaney, Paul F. Bregoli.

Ward 6 Democrats --- Richard J. Koch, Joseph M. Lydon, William S. Phelan, Linda J. Bowes, Paul P. Nestor, Marilyn Nestor, Anne W. Moody, James B. Moody, Mina R. Scanlan, Donald F. Conboy, James W. Minton, J. Vincent Smyth, Thomas N. Byrnes Jr., Clair L. Jacobson, Clifford P. Jacobson, Joanne Condon, Edmund F. Ward, Michael W. Morrissey, John J. Murray, Robert P. Dolbec Jr., Mary P. Collins, Edith H. MacDonald, David L. Mercier, Ann M. McNamara, William J. Ryan, Simone N. Koch, Charles M. Kane, John F. Hemphill, Donald E. Conboy Jr., Timothy Healy, Barbara A. Carl, James W. Pinkham, Martin P. McKeon, Robert H. McCauley, Dennis F. Harrington.

Republicans

Ward 1, Republicans --- Robert C. Dill, Audrey B. Dill, Chester W. French Jr., Sandra J. McCauley, Gail R. Stirling, Melissa S. McCauley, Francis X. McCauley, Eleanore K. Crowe, Robert G. Stirling, Stephen L. Keefe Jr.

Ward 2, Republicans --- Guy S. Fatella, Howard S. Willard, John D. Klenk, Frank Anselmo, Norma A. Garcieta, Peter P. Garcieta, John Allegrini, Joyce F. King, Evalynne C. Hanlar, Arthur Jaffe, Charles Licata, Hoye L. MacDonald, Catherine M. Fatella, Sidney J. Hanlar, Carol L. Swanson.

Ward 3, Republicans --- John William McGowan, Mildred F. Nogler, Robert W. Nelson, Hazel R. Usher, Roy A. Lawson, Arthur M. Chandler, Earl S. Eaves, Helen B. McIntosh, David B. MacIntosh, Robert B. MacIntosh, Judith A. Hamel, Anthony Koury, Ethel G. Koury, Roger G. Hamel.

Ward 4, Republicans --- Anne Seraginelli, Eleanor Bowering, Leo F. Meady, Irene Musette, Doris L. Frye, Joseph C. Hart, Dorothy Dunbrack, Viola Rose, Helen Testa, Edgar L. Hollis, Mary V. Hollis, Amy S. Allen, Anneli Johnson, John Carl Swanson, Anne W. Levine, Arnold Levine, Joseph F. Walsh, Martha L. Robinson, Nancy G. Hart, Donald K. Robinson.

Ward 5, Republicans --- Kathryn D. Roberts, Joyce L. Baker, Lawrence W. Baker, Frank F. Jones, Audrey Wilcoxen, Vickie L. Carolan, Gilda M. Knowles, Bruce M. Knowles, William R. Abbott, Anita Ashby, Mildred Stengel, Lucy Larssen, James Bourne, Eileen Bourne, Richard A. Harris, Richard J. Lockhead, Stephen N. Roberts, Frank L. Dellicer.

Ward 6, Republicans --- Augustine J. Gosling, Barbara L. Collins, Norman C. Ellis.

Sterling Education Week Essay Contest Winners

Sterling Junior High School announces the winners of its fourth annual American Education Week Essay Contest on the theme, "Teach All the Children."

First prize winners in the seventh, eighth and nine grades are Joseph Bucetti, Jackie Borre and Donald Spink, respectively.

Second prize winners in those grades are Patrick Duggan, James Spink and Lenore Salvaggio.

Third prize winners are Craig Chevalier, Linda McCarthy and Laurie Brooks.

Receiving honorable mention were: Gary Orlando, Patricia Tellier and Cheryl McKay, grade seven; Lisa Iurrelli, Cynthia Cedrone, Cheryl Erickson, Kimberly Henderson and Susan Chepetsky, eight grade; and Karen Ohlson, James McSweeney and Stephanie Veneto, grade nine.

Some 281 students submitted essays in the contest.

The Quincy Savings Bank, which co-sponsored the contest with The Student Centered Learning System of the Quincy Public Schools, will award trophies to the winners.

Quincy Hockey Boosters Dance Friday

The Friends of Quincy High Hockey Booster Club is holding a dance on Nov. 16 from 8:30 to 12:30 at St. Thomas Aquinas Hall.

Tickets are $5 per couple and music will be by A Touch of Class.

For tickets contact Pam Craig at 471-8968, Sharon Deitsch at 773-0108 or Maureen Roche at 773-1538.

Auerbach To Address Deputy Sheriffs' Assn.

Celtics General Manager Red Auerbach will be guest speaker at a meeting of the Norfolk County [illegible] Association Nov. 17 at 7 p.m. at the Red Snapper, Foxboro.

Tickets are available at the door.

Members are invited to bring their families.

The association will hold its annual Christmas party Dec. [illegible] p.m. to midnight, at Kings [illegible]

Attorney Services
ALAN H. SEGAL
175 Quincy Shore Drive, Quincy 328-6545
420 Washington St. Braintree 848-6272
General Practice
Criminal & Family Law
Personal Injury Claims
Real Estate
Wills & Trusts
NO CHARGE FOR FIRST OFFICE VISIT

Jewels & Gems
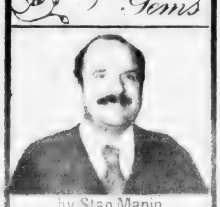
by Stan Manin
[illegible] watch on a chain by men, and carried in a vest pocket. In fact, the structure of today's vests reflect old watch wearing habits, with button holes appropriate for attaching a chain and a small watch pocket. Wrist watches did not really come into common use until the twentieth century, although there are still men who like to carry their watches on chains.
If you're looking for a watch be sure to visit us at GRONO & CHRISTIE, INC., 536 Adams St., East Milton, 696-1490. We have a complete selection of styles, for men and women, by Timex, Bulova, Seiko, Omega and Tissot. Lay-A-Way is available for Christmas. Open: Mon. thru Sat. 9 a.m. - 5 p.m. Don't forget to check next door at "Something Special" for fine lines of greeting cards and gifts, for all occasions. See us for everyone on your Christmas list.
HELPFUL HINT:
Where possible, match the color of your watch to colors of other jewelry or accessories.

The Flower Shoppe
at
Old Colony Landscape
151 Main St., Rte. 18 Weymouth
335-6600
Thanksgiving Dinner...
Serve it with flowers.

WOLLASTON AUTO WASH
839 Hancock Street Quincy
The Pop Shoppe
Cola Sale Nov. 14-25
FREE! 8 Pack of Cola [plus deposit]
WITH PURCHASE OF CASE
[not valid with any other discount coupon]
$2.25 EXTERIOR CAR WASH
COUPON
[not valid with any other discount coupon]
50¢ off
EXTERIOR CAR WASH
Expires 11/25/79
VISA
Hours: Mon. - Sat. 8 a.m. - 6 p.m.
Sun. & Holidays 8 a.m. - 1 p.m.

FRIENDLY PIZZA
SPECIAL from NOV. 18 - 26
2 LARGE or 4 SMALL PIZZAS
Get 1 Small FREE!
or Each time you pick up your Pizza ask for 1 coupon - with 8 coupons get 1 Pizza FREE
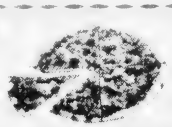
TRY IT - YOU'LL LIKE IT
For Fast Service Call: 471-2719
1622 Hancock St., Quincy Square

Est. 1957
NTV
Tel (617) 773-1818
TRIFONE REALTY
Business Brokers • Appraisals
Investments
30 CHESTNUT STREET, QUINCY, MA 02169

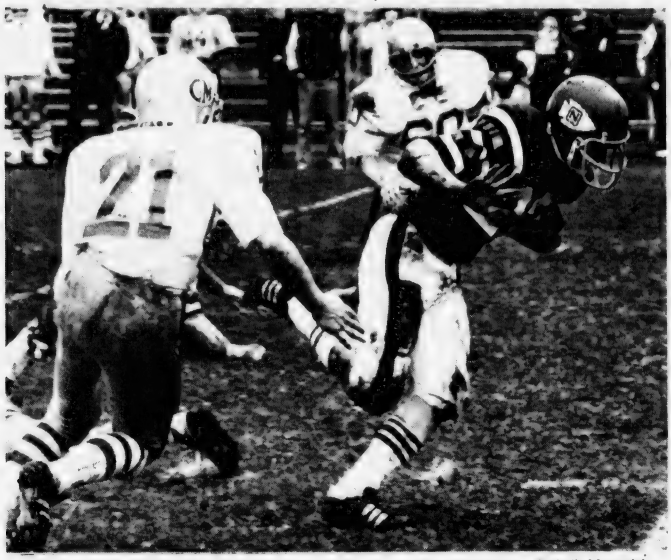

BILL DAILEY picks up one of North Quincy's few first downs in the Raiders' loss to Catholic Memorial.
(Quincy Sun photo by Steve Grochowski)

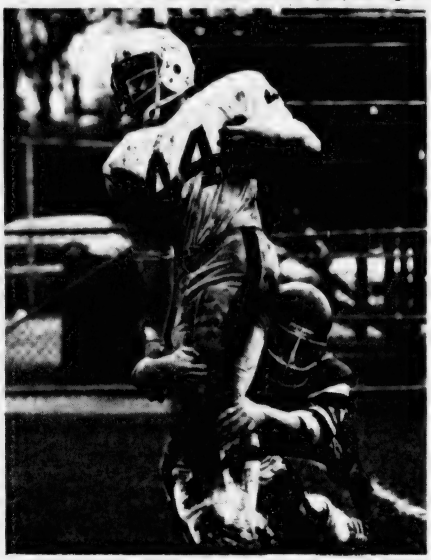

NORTH QUINCY'S Tony Camillo brings down Catholic Memorial's top running back, Tom Murphy, during last week's game.
(Quincy Sun Photo by Steve Grochowski)

Catholic Memorial 35, North 0

Raiders Must Get Offense Defense Act Together

By TOM SULLIVAN

Week in and week out the North Quincy football team's defense had been superb, and in the past few weeks the offense had come alive as the Raiders, after a slow start, won four of five games to bring their record to 4-4.

But last Saturday at Veterans Memorial Stadium North broke down completely both ways and the team will have to regroup as it prepares for the Thanksgiving Day classic.

Catholic Memorial, a Division 2 Catholic Conference entry, tore the North line apart and the defense completely bottled up the Raider attack to walk away with a 35-0 victory.

"What can I say? They just beat us badly both ways," Coach Dave Burke said. "I was surprised the way they went through our line and they really stopped our offense. Once they scored that early touchdown after a fumble, things went downhill for us. We were very flat and they were really up.

"It was our first bad game of the year but we'll bounce back for Quincy, that I can promise."

The big win came in the next to last game for Memorial Coach Jim O'Connor, the school's only football coach, who retires after the Thanksgiving Day game.

A look at the statistics shows how North Quincy was outclassed.

Memorial ground out 265 net yards on the ground to 54 for the Raiders. Neither team did much passing with Memorial picking up 33 yards on three for eight and North 27 on three for six. Memorial clicked off 18 first downs to just four for the Raiders.

The defensive coaches, Ken McPhee and Jack Raymer, were understandably dejected.

"I never thought any team could go through our line like that," McPhee said. "We had even contained undefeated Brockton's attack. There's nothing much I can say, they just pushed us around.

"But, I thought our secondary did a good job. Tony Camillo had his fifth pass interception and Rick Anderson played a good two-way game."

The usually loquacious George Liset, who had plenty of reason to praise his offensive line the past few weeks, was understandably quiet after the game. Quarterback Jack Brown was sacked three times.

Memorial's hard running back, Tom Murphy, nearly doubled the entire Raider output on the ground by rushing for 97 yards.

Bill Dailey and Anderson were the best North ball carriers.

North's best plays were two kickoff returns, Devin Durkin handling off to Jim McGinnis, who raced all the way from his 25 to Memorial's 45 on the first and going from his 15 to his 40 on the second.

Fumbles set up the first two Memorial touchdowns. The first, early in the game, was recovered on the Raiders' 22 and six plays later quarterback Gerry Byrnes scored from the one. Bill O'Brien kicked the first of his five extra points.

The Knights recovered the second on the second play of the second period on North's 47 and, following a 19-yard run by Bob Johnson and a 21-yarder by Murphy, Murphy scored from the seven.

After holding the Raiders on its 15, Memorial drove 85 yards to make it 21-0. With a minute left in the half Byrnes scored from the six.

Things didn't improve for the Raiders after the intermission and after a punt by Brian O'Leary, the Knights marched from North's 37 and Johnson scored from the three.

On the first play following the kickoff Memorial's John Laubenstein intercepted a Durkin pass and returned it to North's seven and two plays later Joe Phinney scored from the one.

The reserves took over for both teams in the final period and before it was over Burke had used four quarterbacks, Brown, Durkin, Jamie Walsh and Dave Cavanaugh.

NORTH SEASON SCORING

	TD	PAT	FG	Pts.
Leone	2	10	3	31
Graham	3	0	0	18
Anderson	2	0	0	12
Brown	1	0	0	6
Dailey	1	0	0	6
Mullen	1	0	0	6
Carroll	1	0	0	6

Sports

Pre-Season Ski Show At Lincoln Hancock School

The Quincy Recreation Department and Boston Globe will co-sponsor a pre-season ski show Monday Nov. 19 in the Lincoln Hancock Community School Auditorium.

The ski show is designed not only for beginners, but as a refresher course for the intermediate and advanced skier as well.

Bob Dunn, owner and operator of Boston Hills Ski Area in North Andover and a professional ski instructor for more than 10 years, will conduct the session.

The ski show will start at 7:45 p.m. The public is invited. There is no admission and advance registration is not necessary. Those attending the show will receive a free booklet on the right way to prepare for skiing written by Dunn

Early Sports Deadline For Next Week's Sun

Because of the Thanksgiving Day holiday, there will be an early deadline for sports news for next week's issue of The Quincy Sun.

All releases from youth hockey and other sports leagues must be in The Sun office, 1372 Hancock St., Quincy Sq., by 10 a.m. Monday, Nov. 19.

Next week's Sun will carry a special advance section on the Quincy-North Quincy game.

The Sun will be delivered to subscribers Wednesday, the day before Thanksgiving.

AUTO HEATER SERVICE
Electrical Controls
Complete System Service
MORSE'S Auto Radiator
179 West Squantum St.
NORTH QUINCY 328-7464

America's Finest
ATHLETIC JACKETS
for the entire family
EXPERT EMBROIDERY
Done on our Premises
JUNIOR $ ADULT 6X
Group Prices Available
A. E. GOODHUE CO.
1163 Hancock St., Quincy
472-3090

ICE SHOWS-PAT'S-BRUINS
CELTICS-CONCERTS
TICKETS FOR ALL!
4 Season's Tickets
Quincy Center (across from MBTA)
Phone 479-6414

IMPORTED CARS NEED IMPORTED MECHANICS
If you own a Mercedes-Benz, BMW, Porsche, Audi, Fiat, Lancia or Volvo bring it here. All our mechanics learned to work on those cars in Europe. Even before they learned to speak English. So they know more about your car than they can tell you.
We rebuild most foreign car engines.
3A FOREIGN CARS INC.
Route 3A Hingham Shipyard 749-6790

Quincy 14, Brookline 6

Presidents Tune Up 2-Way Performance

Quincy's football team turned in another fine two-way performance last Saturday and improved its record to 6-2-1, giving it some momentum going into the Thanksgiving Day game.

The Presidents moved the ball for 300 yards rushing and the defense had another good day, yet they were able to top Brookline by only a 14-6 score and had a couple of last minute scares on the artificial turf at Northeastern's Parsons Field.

"We moved the ball real well and I am disappointed we didn't score more," said Coach Tom Fitzgerald. "We failed to convert on several fourth down situations and some costly penalties also hurt us. But, we did a good job both ways."

QUINCY SEASON SCORING

	TD	PAT	Pts.
Brennan	10	0	60
Iodice	4	0	24
Austin	2	2	14
Goldrick	2	0	12
Pettinelli	0	12	12
Bandera	1	0	6
McCall	1	0	6
Richardson	1	0	6

Tom Brennan, who scored both touchdowns, his ninth and 10th of the season, rushed for 96 yards and goes into the North Quincy game with 1111 yards rushing on the season.

But the big man on offense was fullback Dan Goldrick who, in addition to his fine blocking, rushed for 115 yards. Scott Richards also ran well and was praised by his coaches for "a brilliant display of blocking."

"Brennan and Goldrick ran well as did Richardson, but it was Richardson's great blocking which enabled the others to pick up yardage," Fitzgerald said.

Quincy stuck to the ground and added only 24 yards passing. Brookline was held to 77 yards running but did pick up 124 passing. Quincy had 16 first downs to Brookline's eight.

Asst. Coach Pete Chella singled out Geoff Caflisch for an outstanding game at offensive tackle, and also had good words for Fran Duggan, Paul Bandera, Tom Rand, Jeff Heath, Howie Chadbourne and Ed Quinlan.

"Caflisch and Rand have played well all season and continued their fine play, while Bandera played his best game," Chella said. "He caught a pass which set up our second touchdown."

Defensive coaches Bill Maver and Joe Goguen praised Lou Matthews, who had his usual strong game with four sacks and nine tackles, and also lauded Chris Chevalier and Bill Murray. Paul Martin was singled out for his work in the secondary.

"Martin intercepted a pass to halt a Brookline threat and on the last play, with Brookline on our five, he drove the quarterback out of bounds, forcing a quick pass which went incomplete," Goguen said.

Quincy drove 65 yards after the opening kickoff, with Brennan, Goldrick and Richardson all running well and Brennan scored from the 13. Ron Pettinelli kicked the point.

Brookline scored just before the half on a pass from Joe McMahon to Dave Ewanouski for 37 yards.

The Presidents drove 60 yards in the last period and Brennan scored from the three. Pettinelli added the final point.

--TOM SULLIVAN

10 A.M. Kickoff Saturday

Quincy, North Sophs In Thanksgiving Preview

Saturday is the big day for the Quincy and North Quincy sophomore football teams.

The rivals will meet in their annual game at 10 a.m. at Veterans Memorial Stadium with Quincy trying to avenge last year's 15-14 loss.

This game is played annually at the stadium with all the trappings of a varsity game. Last year's thriller was witnessed by a crowd larger than those at several varsity games.

North, coached by Ted Sadowski, who has been a Raider coach for 22 years, pulled out last year's win when it lined up for an extra point kick by Jack Leone but, instead, Bill Barter took a shovel pass and scored the winning two points.

Sadowski's team had a 9-1 record with seven shutouts a year ago, while Mark Conroy's Quincy sophs finished with a deceiving 4-4-1 mark, playing better than the record indicated.

This year, however, the young Raiders have only a 2-6 record while Quincy takes a 5-2-1 record into the finale.

"This has been a tough year but I know the kids will be up for Quincy", Sadowski said. "We have a small squad and have been outmanned in several games."

On offense Ted has Jim Hutchinson and Rich Gray at end, Paul Ciarsella and Bob Pound at tackle, Rich Kallenberg and Mike Pinaro at guard, Neal Fisher at center, Ed Carroll at quarterback, Joe Dudek and Ray Mallory at halfback and Mike Miceli at fullback.

Ed Geran will see action in the offensive line, Dan Linehan and Paul Murphy at halfback and Kevin McSweeney at fullback.

On defense Steve Lee, Ed Leary, Rich Hernon and Eric Riley will be playing up front, Steve Howley, Rich Stevens and Paul Melanson will be inside and Walter Sullivan, Mike Pimental, Chris Butler and Mike Hutchings outside. Darby Flaherty will also see service on defense.

The young Presidents were beaten decisively only by Scituate, 18-0, and dropped a last second 12-8 squeaker to B. C. High. They defeated Cambridge, Hingham, Newton North, Weymouth North and Brockton and tied Waltham.

Conroy's starting offensive team has Mike Giuidici and Mike Shaunghessy at end, Dave Donnelly and Mike burnes at tackle, John Taglieri and Mike LeBlanc at guard, Steve Aluisy at center, Sean Martin at quarterback, Steve Goguen or Glenn Straughn and Dino Malchionni at halfback and Mark Picot or Mike Nevins at fullback.

The second unit has Jim Austin and Bill Walsh ends, Paul Reinhardt and Paul Martin tackles, Steve Ricci or Dennis LaCarte and Eric Swanson guards, Steve Spencer quarterback and Mike Chioccio halfback.

The first defensive unit has Giuduci and Paul Quigley ends, Donnelly and Burnes tackles, LaCarte middle guard, Nevins and John Taglieri line backers, Goguen and Straughn cornerbacks and Shaughnessy and Spencer safeties.

Backing them up are Eric Swanson, Reinhardt, Picot, Paul Martin, Jim DiPietro, Steve Ricci, Malcionne, Jim Zupkofski and Chioccio.

"Bill Heal, a volunteer coach, has beeen an asset this year," Conroy said. "He is stationed at Weymouth Naval Air Base and worked with the linemen and defense. I feel our best games were in the losses to Scituate and B. C. High."

--TOM SULLIVAN

471-7884
Olde English
Chimney Sweep
Professional Chimney Cleaning
CLEAN OUT DOORS
DAMPERS INSTALLED
Quincy

Giordani Brothers Shine At New Haven

Two Quincy brothers, Mark and Jeff Giordani, who played at Quincy High, have had outstanding seasons for the University of New Haven football team, which recently clinched its first New England Conference championship and last week finished undefeated (8-0-1) with an easy win over Mass. Maritime.

The Chargers are very much in the running for a Division III playoff game.

Mark, a sophomore, scored two touchdowns in leading the Chargers to a thrilling 36-34 win over Boston State, improving their record to 7-0-1 and clinching the title.

In New Haven's previous win Mark also scored two touchdowns to lead the attack.

Jeff, a freshman, is one of the leading punt and kickoff returners in the East and has played a prominent role in the team's success.

He leads the Chargers in both departments, averaging 33.6 yards per kickoff return and 8.2 yards per punt return.

New Haven recently staged one of the season's best comebacks as it overcame a 19-7 deficit to edge Plymouth State, 21-19, with Jeff starring in his special ties.

Also playing for New Haven are Peter Cassidy, offensive guard from Quincy, and Paul White, freshman defensive tackle for North Quincy.

Quincy Sun
NEWSCARRIERS
Wanted

Call 471-3100
or Apply In Person
The Quincy Sun
1372 Hancock Street
Quincy Square

ENC Women Win Volleyball Tourney

The Eastern Nazarene College Women's volleyball team added some luster to a successful season last weekend when it won the New England Women's Invitational Tournament at Wheaton College.

The Crusaderettes, now 26-2 on the season, polished off Wheaton, Bates, Wellesley and the U. of Maine at Farmington in the preliminary rounds, topped Wellesley in the semi-finals and Bates in the championship game.

ENC's Lois Malvesti of Quincy and Janet Ranstrom of Weymouth were named to the all-tourney team.

Boxing Course At YMCA

The Quincy YMCA will offer a new course in adult boxing for beginners, intermediate, and experienced boxers.

Classes will be held in the "Y"s new boxing facility starting Monday, Nov. 19 through Feb. 25, from 5-7 p.m. The course will run for 13 weeks and is for full or social members of the "Y". Fundamental boxing skills will be taught with advancements to boxing matches. Pre-registration is required.

For further information, contact Ron Pompeo at 479-8500, ext. 30.

Save Gas and Money ... shop locally.

Parsons & Richardson
INSURANCE AGENCY INC.
'Be Sure Now - Not Sorry Later'
Robert W. Richardson
Opposite Quincy Center MBTA
PResident 3-1276

Thursday, November 15, 1979 Quincy Sun Page 25

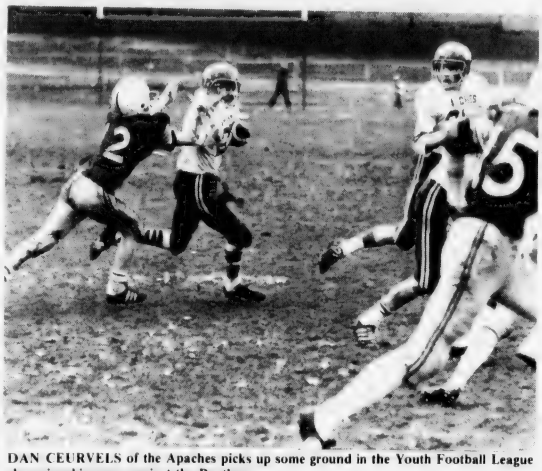

DAN CEURVELS of the Apaches picks up some ground in the Youth Football League championship game against the Panthers.

BOB BURNS of the Panthers catches a pass for a short gain in last Sunday's 6-6 tie with the Apaches in the Youth Football League title game. The rivals wound up as co-champions.

● *Quincy Youth Football*

Apaches, Panthers Tie 6-6 For Co-Championship

By JIM NABSTEDT

The North Quincy Apaches and Quincy Point Panthers played to a 6-6 tie Sunday in a steady rain at Veterans Memorial Stadium to finish as co-champions of the Quincy Youth Football League.

The undefeated Panthers won the Southern Division championship and the once-beaten Apaches won the Northern Division crown.

A steady cold rain fell during the game and by halftime the field was virtually unplayable, but the players didn't seem to mind. One player was playing with the flu and a fever because he wanted to help his team.

Both teams hit hard and moved the ball well between the 20-yard lines but each defense stiffened at that point.

The Panthers opened the scoring in the second period when Kevin Cabez scored from the two. The 6-0 score held until the final 20 seconds of the game when Jimmy McNamara tied it up with a seven-yard run.

The tying touchdown was set up when Jimmy Quinn sacked the quarterback, who fumbled and Mike Gill recovered on the Panthers' 18.

There was a question as to whether the teams would go into overtime but a league rule specifies that no overtime will be played unless both coaches agree and notify the officials before the game and this was not done.

Mark Lamie, Bob Burns, Chuck Jaehnig, Kevin Cameron, Bobby Glidden, Tom Travers, Chris Shaughnessy, Jim Kelly, John Beniers, Gerry Britt and Pat Glidden of the Panthers were cited for their performances.

For the Apaches Kevin Mahoney, Brian Webb, Ricky Reardon, Dan Ceurvels, Billy Campbell, Jim Quinn, John McGrath and Mike Gill were singled out for their efforts.

Among those thanked by league officials for their help this season were Dave Eastwick, Dick Conroy, Bill Peters, Jim Galvin, Bob Cameron, George Page, Bill Meyers, Frank Brillo, Tom Carter, Bob Noble, John Morrissey, Sandy Burns, Mark Mullaney and the staff of the Quincy Sun.

APACHE CHEERLEADERS -- Front row, left to right, Sandra Mahoney, Kayla Chase, Chrissy Kelley, Andrea Roche, Nicole Manton, Penny Fasano, Sara McGonagle, Andy Carty and Lynn Storer. Back row, Janice Lydon, Sheryl Cunningham, Pam Gaudiano, Eileen Miller, Tara Dillon, Capt. Eileen Morris, Sandy Hatfield, Cathy Principato, Maureen Welch, Marybeth Varnado and Cathy O'Broen.

(Quincy Sun Photos by Steve Grochowski)

PANTHER CHEERLEADERS-- Front row, junior varsity, left to right, Leigh Ann LaFleur, Linda Caporale, Kathy McBride, Kerri Ryan, Co-Capt. Lisa Chiaramonte, mascot Nicole Shaughnessy, Co-Capt. Margaret McBride, Sandy Paolucci, Claudia Cicerone, Marilyn McBride and Jeannine McLaughlin. Back row, varsity, Kristin Fitzgerald, Karen Kardoose, Karen Amoroso, Dorothy Handy, Beth Fitzgerald, Co-Capt. Janine LaFleur, Capt. Michelle Biggi, Co-Capt. Tricia Hunter, Lisa Shaughnessy, Ann Trubiano, Roberta Hennessey and Gloria Battistone. The coaches were Maureen Brillo and Patti Myers.

NEWSCARRIERS WANTED
Here's a chance to earn extra money by building a Quincy Sun home delivery route.
Telephone: 471-3100

SPECIAL
We Check Your
FRONT END SPRINGS SHOCKS
ALL FOR A $2.00 CHARGE
No Obligation while you wait
WOODWARDS INC.
111 McGrath Highway Quincy

Stay Alive!

By Jack Silverstein

PET THERAPY FOR GRANDPA

Pets are good therapy for lonely, old people say psychologists. It has been proven that animal companions help such people overcome feelings of being unwanted and useless. For the old person, the pet is often a love object and dependent on him. By taking care of his pet's needs, the older person pays more attention to his own needs.

Affection for a dog, for example, spurs an ailing person to carry on his daily chores despite his liabilities. Walking his dog forces him into physical activity that benefits his own health. When he buys food for his pet, he may also think of some foods that would stimulate his own diminishing appetite. A fringe benefit of dog walking is that it provides occasions for meeting other people.

For the bed-ridden person, an aquarium may offer an ideal form of pet life. Fish require minimum care and watching them can provide hours of amusement.

* * *

This information has been brought to you as a public service by NABORHOOD PHARMACY, 406 Hancock St., No. Quincy.

OUR SERVICES INCLUDE:
Charge accounts,
Family prescription records,
Year end tax records,
Delivery service,
Insurance receipts,
Hospital supplies for sale or rent,
Open 7 days a week, 8 - 10.
Phone: 328-3426

Springwood Services, Inc.
"all about rugs"

FAR BETTER. Cleans deeper, dries faster. Power is generated in our self-contained truck mounted plants. No noise or mess.

Any Size
Livingroom, Dining Room and Hall Carpet Cleaned
ONLY $65

DIRECTIONS
ROUTE 3
UNION ST. EXIT
TOWARD BRAINTREE
1st LEFT AFTER MOTEL

SAVE
25% OFF Cash & Carry
Carpet Cleaning

240 Ivory Street, Braintree 848-8282
Member - New England Institute of Rug Cleaning

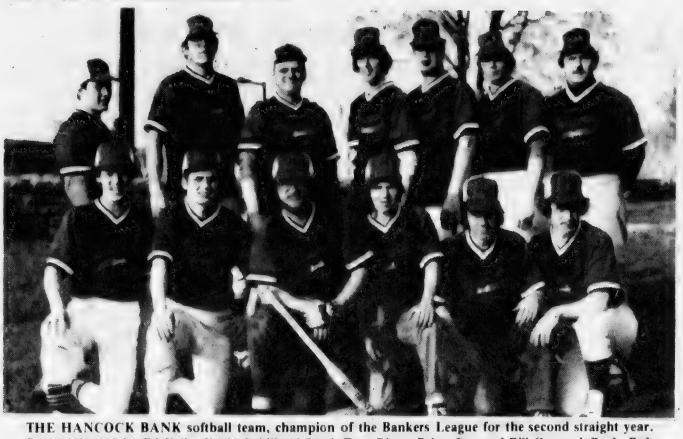

THE HANCOCK BANK softball team, champion of the Bankers League for the second straight year. Front, left to right, Ed Kelly, Kevin Cahill, Al Sassi, Tom Rizzo, Brian Cox and Bill Guerard. Back, Bob Gava, Dan May, Coach Charlie Cahill, Bill Hopewell, Horace Thayer, Bob Marsh and Brian Griffiths. Missing are Tom Connolly, Frank Fiske, Fred Kenney and General Manager John McGue.

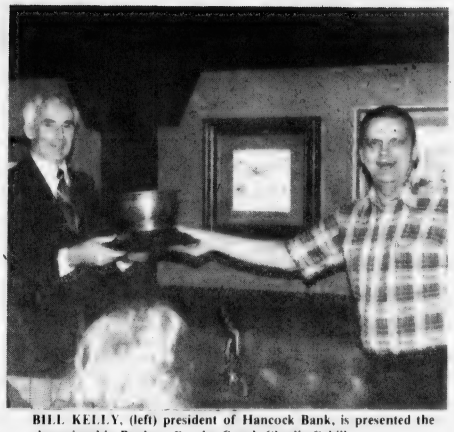

BILL KELLY, (left) president of Hancock Bank, is presented the championship Bankers Cup by Coach Charlie Cahill.

Hancock Bank Wins Second Straight Softball Title

The Hancock Bank softball team won the South Shore Bankers League for the second year in a row and, by winning the playoffs, the team retained the Bankers' Cup.

Led by veteran coach and designated hitter Charlie Cahill, the team compiled a record of 17-3, reflecting a total team effort.

The heavy hitting was handled by "Hoss" Thayer, "Spinner" Connolly and Bill Hopewell.

The outfield of Kevin Cahill, Ed Kelly, Al Sassi and Bill Guerard was sensational on defense, while the four's timely hitting and speed on the bases were a big factor in making things happen.

Bob Marsh, Tom Rizzo, Bob Gava and Brian Griffiths manned the infield and all turned in outstanding performances.

The season was culminated by a breakup dinner at Walsh's hosted by bank president and Mrs. William Kelley.

● ***Soccer***

North Closes With 3-1 Win Over Norwell

The North Quincy boys' soccer team, one of the youngest in the Suburban League, closed out its season recently with 3-1 non-league win over Norwell of the South Shore League, avenging a loss in the opening game of the season.

The young Raiders, who were beset by numerous injuries during the season, finished with a 5-13-2 record but came on well as the season progressed and Coach Paul Bregoli will have most of his squad back next fall.

Joey Flynn, the leading scorer, scored his eighth goal off a corner kick with the assist going to Dave Lapsley at four minutes of the third period for the first goal of the game. Seniors Steve Morrissey and Matt Keenan played well and put a lot of pressure on the Norwell defense.

North continued pressuring into the fourth quarter and after four minutes Bob Biagini booted home his fourth goal on a nice feed from Steve Dodd. The Raiders kept that lead, thanks to some fine defensive work by Lapsley, Chris Dunn and Paul Gill.

With four minutes left and darkness setting in, Norwell scored out of a scramble and put on a lot of pressure, but, with 40 seconds left, Biagini scored his second of the game and fifth of the year.

"I started all seniors in this last game, including Ed Ahearn in goal, and Mr. Versatile, Rich Farmer, who has played every position but goal," Bregoli said. "We have a ton of young kids coming back and things look better for next year. I want to give special thanks to my seniors, who through their leadership, helped pull the underclassmen along until they were ready. We certainly will miss them, but everyone is anxious to get started for next year."

In their previous game the Raiders were flat and dropped a 6-1 league decision to Brookline. "They needed the win to qualify for the tournament and we handed it to them, "Bregoli said.

Brookline popped in two quick goals and North cut it to 2-1 on Dodd's first goal on a beautiful cross from Rich Palma. Palma scored a goal which would have tied it but the referee disallowed it, despite Bregoli's vehement protest. Brookline then went on to add four goals.

Earlier North was edged by Weymouth North, 2-1, as the Maroons avenged an earlier defeat. North Quincy tied the game at 1 near the end of the third quarter as Flynn scored his seventh goal. Gary Donaghey's pefect cross to Palma started the play. Weymouth scored the winner at 2:45 of the fourth quarter.

Flynn led the Raider scorers with 11 points on eight goals and three assists, followed by Bill Bradley with six goals and an assist, Biagini with five goals and an assist, Palma with two goals and three assists, Dodd, a goal and two assists, Lapsley, three assists; Ahearn, a goal and two assists, Gary Donaghey, two goals, Gill, a goal, and Farmer, Steve Sacchetti, Bill Bourikas and Charlie Spiropoulos, an assist each.

Mass Fields, Squantum Tie 3-3

In a battle of undefeated teams, Mass. Fields and Squantum tied, 3-3, last weekend in the North Quincy Youth Soccer League.

Squantum took an early 2-0 lead on goals by Dave Gerry and Chris McDonough and an assist for Harrington, and held the lead until the last eight minutes of the game. Ted Shionis played superbly in the Squantum goal.

Mass. Fields' Tony Orlando scored with eight minutes to play with Mark Scanlan assisting, and Joe Cahill tied it up two minutes later. Tony LaSordo put Mass. Fields ahead with a minute left, Orlando assisting, but Gerry scored his second goal with 30 seconds remaining to tie it up. Kerry Kemp assisted.

Montclair blanked Wollaston, 3-0, on two goals by Chris Gray and one by Brian Morris. Louie Morales and Joe Rabs had assists. Neil Hatfield played well for Wollaston.

Quincy walloped Beechwood Knoll, 6-0, with Dave Fasano scoring two goals and Eric Roukey, Leo Rooney, Rob Bradley and Vinnie Capone one each. Capone, Bradley, Rooney, Nick Cangemi and Rossi had assists. For Beechwood Dan Jones played well in goal and Paul Kurtzman, Kevin Caldwell and Scott Kearns did well.

Quincy defeated Wollaston, 4-1, with Chris Connolly and Fasano scoring two goals each. Rossi, Roukey, Capone and Paul Flaherty had assists. For Wollaston Pat Feeney played well.

Quinn Tackle At Assumption

Matt Quinn, son of City Council President and Mrs. John Quinn of Wollaston, is an offensive tackle on the Assumption College varsity football team.

Matt, who played at B.C. High is a junior and a two-year veteran. He is a key performer for Coach Paul Cantiani.

One of the Quinn's other sons, Garrett, is a guard on the University of Michigan football team.

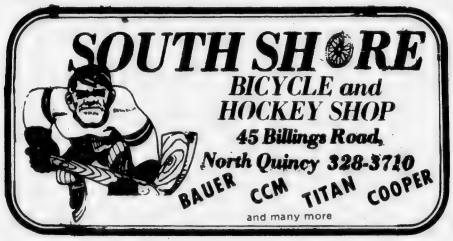

Norfolk County Bar Association
Lawyer reference service will help in selecting an attorney.
If you need a lawyer and don't know one, call us and you will be referred to an attorney in your area who will talk to you for a nominal fee for the first visit.
P. O. Box 66, Dedham, Mass.
326-8699
Call 10 a.m. to 2 p.m.

Political Advertisement

Political Advertisement

Congratulations
to Jack Lydon and
Thanks to all the
People of WARD 3 for
Their Support.
Sincerely Yours
Jerry Nobile
Gerald V. Nobile
102 Brooks St
Wollaston

SUBSCRIPTION FORM
FILL OUT THIS SUBSCRIPTION BLANK AND MAIL
The Quincy Sun
1372 HANCOCK ST., QUINCY, MA 02169
NAME _____
STREET _____
CITY _____ STATE _____ ZIP CODE _____
CHECK ONE BOX IN EACH COLUMN
[ ] 1 YEAR SUBSCRIPTION $ 6.50
[ ] 2 YEAR SUBSCRIPTION $ 10.00 [ ] CHECK ENCLOSED
[ ] 3 YEAR SUBSCRIPTION $ 15.00 [ ] PLEASE BILL ME
[ ] OUT OF STATE [1 YEAR] $ 8.50

Montclair Men's Club Honors John Havlicek

HAVLICEK HONORED--John Havlicek, all-time Celtics great, received the annual John Gillooly Memorial Award from the Montclair Men's Club last week. Among the principals (left photo) from left, were Patriot Ledger sports editor Fred Turner, Quincy Sun Publisher Henry Bosworth, Atty. Gen. Francis X. Bellotti, Havlicek, Toastmaster Andy Orrock, dinner chairman Joe Gildea, and (right photo) Red Sox coach Johnny Pesky, Ken Fallon, WJDA vice president; sports cartoonist Leo White, Harry Carlson of the Bo-Sox Club and Rev. Paul Peterson, pastor of Our Saviour Lutheran Church, Dorchester.

(Quincy Sun Photos by Jonathon Burak)

Buckley Opens With Inexperienced QJC Team

Brian Buckley of Quincy, new basketball coach at Quincy Junior College, leads an extremely inexperienced team into the Jaguars' opening Greater Boston Small College Conference game tonight (Thursday) against the Essex Aggies at Danvers.

"I have only two returnees from last year's team and only three of our players played varsity ball in high school," said Buckley. "This means we are going to go up against a lot of teams with more experience."

Buckley was a long time coach for the Quincy Recreation Department.

The Jaguars' opening home game will be on Nov. 20 at 4 o'clock against Wentworth at Quincy Vo-Tech gym. All home games will be played there.

Recently QJC played in a conference jamboree at Wentworth.

Each of the nine conference teams and Bunker Hill Community College, which isn't a member but plays all the teams, played one half and Quincy edged Bunker Hill, 39-38, in overtime.

Bradley singled out Kevin Penney, Jim Holleran, who won the game with two foul shots, and Ed Richard for their performances. "We played well defensively but we need work on offense," he said.

The other conference teams are Mass. College of Pharmacy, Daniel Webster College of Nashua, Essex Aggies, Northern Essex Community, Hellenic, Emerson, Wentworth and North Shore Community.

The lone returnees from last year's squad, coached by Wayne Hamilton, are Bob Evans from Abp. Williams High and Mike Noonan from B.C. High.

Holleran, a fine player at North Quincy High; Evans, Paul Donoghue from Quincy, the oldest player on the squad at 24 who played at B.C. High, and Paul Waters, who lives in Boston but played his high school ball at New Town, Conn., are the only players with high school varsity experience.

6-5 Penney from Braintree High is the tallest player on the squad, with Richard of Quincy at 6-2 and Donoghue at 6-1 the only other six-footers.

Also playing for the Jaguars are Quincy's Ed Hanratty, Brian Connolly of North Quincy, Jim Murphy and Tom O'Brien from Catholic Memorial and Quincy's Steve Jaehnig, who played at B.C. High.

"With little height, we must depend on speed and good shooting," Buckley said. "Holleran, Evans and Donoghue look like potentially good scorers."

"The players have shown a lot of hustle in practice and I was pretty well pleased with our showing in the jamboree."

Buckley, who played four years of basketball at Abp. Williams and freshman ball at Boston State College, is being assisted by Steve Mele, son of Red Sox scout Sam Mele. Steve was an outstanding player at Abp. Williams and Dartmouth College. Also giving Buckley a hand on a voluntary basis is Earl Vermillion, who until last year had coached the Jaguars for several seasons.

An Alumni game is being planned for Christmas week and Jim Hurley is coordinator for this game. Any former QJC players interested in playing is asked to call Hurley at 773-8070.

-- TOM SULLIVAN

Grand Opening

THE EAST BRAINTREE BANKING CENTRE
372 QUINCY AVENUE, BRAINTREE

JOIN THE CELEBRATION! JOIN THE HOMECOMING!

An Old Friend in Town With a New Office . . .
of the WEYMOUTH SAVINGS BANK

. . . First Chartered in 1833 as the Weymouth & Braintree Institution for Savings, We Have Always Been A Part of the Braintree Community . . .

Now We Can Serve You Better With Our New
East Braintree Banking Centre Office

FREE GIFTS FOR EVERYONE
FREE: Currier & Ives Tray or Coaster Set with $100 Deposit
FREE: Blanket or Hand Painted Ceramic Bank with $300 Deposit
FREE: American Heritage Dictionary or "Two Forts to Destiny" - A History of the South Shore, with $1,000 or more Deposit

GIFTS FOR THE KIDDIES - BALLOONS

One Free Gift Per Account
Now Accounts Excluded While Supply Lasts
East Braintree Banking Centre Only

Excellent New Banking Location
3 Drive-Up Windows—
1 Walk-Up Window

HOURS:
DRIVE-UP/WALK-UP
Mon - Fri 8:30 a.m. - 6 p.m.
Tues 8:30 a.m. - 7 p.m.
LOBBY
Mon - Fri 10 a.m. - 5 p.m.
Tues Eve 6 p.m. - 7 p.m.
Sat 9 a.m. - 1 p.m.

wey-bank
WEYMOUTH SAVINGS BANK

843-3008 337-2700

COHASSET WINTER GARDENS

South Shore's Finest
Indoor Ice Skating Facility
INVITES YOU
TO HELP CELEBRATE
OUR 16TH SEASON
TRY IT! YOU'LL LOVE IT!

VALUABLE COUPON
DISCO
PUBLIC ICE SKATING
FRIDAYS 8:00-10:00 p.m. $2.50 Adm.
SATURDAYS 8:30 p.m.-11:00 p.m. $3.00 Adm.
14 YRS. & OLDER ONLY
½ PRICE COUPON
Offer good to Nov. 17th QS

SUN. P.M. Public Skating
2:00 p.m.-4:00 p.m.
Adults $2.00 - Children 12 & under $1.00
Bonnie Lee at the Hammond Organ
$3.50 Family Rate (includes entire family)

VALUABLE COUPON
I.S.I.A. GROUP LESSONS
SUN. AFT All Ages $3.00
4:10 p.m. Beginner & Intermediate Classes
5:00 p.m. Advance Figure & Power Skating
All classes offer badge testing
½ PRICE COUPON Offer good to Nov. 17th

RENTAL SKATES AVAILABLE
For Further Information Call 383-9447

Hockey

• St. Ann's Hockey

Keohane's, Dunkin, Razer, Bike Win

St. Ann's Hockey League got underway last week with Keohane's edging New York, 1-0, in the Pee Wee Division.

Bill Dineen scored the goal with assists for Chris Howley and Joe Callahan. Goalie Robert Burgess earned the shutout.

Dunkin Donuts edged Nobile Sporting Goods, 3-2, with Pat O'Sullivan scoring twice and Jim Cahill once. Cahill had an assist. Tony Losordo scored both Nobile goals with Brandon Farrell having an assist.

Razer's Edge got by Ideal Elevator, 3-2, on goals by George Murphy, Greg Stec and Jim Morris. Steve Doran, Jim Morris and Murphy had assists. Michael Doran scored both Ideal goals with John Donlan, Neil Callahan and Keith Robison having assists.

In the Bantam Division Bike 'n Blade topped Blackwood Pharmacy, 7-4, with Greg Therrien having a hat trick, George Edwards two goals and Mike O'Rielly and Mike Fay one each. Kevin Proctor, John Hyslip, Mike Ahern, O'Rielly and George Chambers had assists. Kevin O'Callahan, Bob Climo, Jim Burgess and Steve Carroll scored for Blackwood with assists for Paul Kelly, O'Callahan, Burgess and John Downing.

The Riley Club defeated Lydon Russell, 7-3, with Ralph Fitzmorris scoring four goals and Mike Phelan, Bill Ward and Ed McDonough one each. Fitzmorris, Phelan, McDonough and Ward had assists. Paul Marks had two goals and Sam Gentile one for Lydon with an assist for Marks.

North Quincy K. of C. trampled Plaza Olds, 11-1, with Scott Pfeffer having a hat trick, Jeff Gale and Larry Kelly two goals apiece and Paul Chamberlain, John Keller, Steven Kelley and Kevin Kelly one each. Larry Kelly Jeff Gale, Pfeffer, Chamberlain, Dan Riley, John Klingenstein, Keller and Kevin Kelly had assists. Kevin Coyman scored unassisted for Plaza.

Bantam A's Blank Canton, 8-0

The Bantam A team rolled over Canton, 8-0, with Shawn Cunningham in goal.

Danny Shea had four goals, Tommy Schofield two and Bob Lynch and Keith Smith one each. Dean Phillips had three assists and Schofield, Mike McGrath, Frankie Reynolds and Danny Kelly one each.

The Bantam A's won two games last weekend on the Cape, topping Hyannis, 4-2, at the Kennedy Rink, and walloping Dennis-Yarmouth, 8-1, at the Cape Cod Coliseum.

In the Hyannis game McGrath scored two goals and Phillips and Smith one each. Phillips, Tommy Benson and Kevin White had assists. Timmy O'Connell and Cunningham were in goal.

Smith and Reynolds scored two goals apiece against Dennis-Yarmouth and Benson, McGrath, Shea and Scott Messina one each. Messina had four assists, Smith and Reynolds three apiece and Schofield, Lynch, Benson and McGrath one each.

Hyannis made a return trip to Quincy Monday and the Quincy team won again, 4-1. Shea, Smith, Messina and Kelly had the goals, with Messina having two assists and Kelly and Smith one each.

Squirt A's Blast Hyannis 10-0

Quincy's Squirt A team blasted Hyannis, 10-0, with Jay Rodrigues having the hat trick and two assists.

Mark Zimmerman scored two goals and two assists, Matt Furtado two goals, Bob Roche a goal and three assists, Bill Roche a goal and an assist and Mike Benson a goal.

The Squirt A's also topped Dennis-Yarmouth, 3-1, on goals by Bill Roche, Furtado and Billy Connolly. Roche, Furtado and Zimmerman had assists. Goalie Chuckie Hughes made a great stop of a penalty shot.

The Quincy team defeated Hyannis again, 6-1, with Kyle Robertson excelling in goal. Furtado had three goals, Benson, John O'Connell and Connolly one each. Dave Kraunelis had three assists, Hughes and Richie Connolly two apiece and Bob Furlan and Bob Roche one each.

Squirt House

In the opening games in the Squirt House League, the Paul Harold Club defeated Lydon Russell, 6-3; Keohane's blanked Teachers, 2-0, and Feeney's Devils topped McGinn Shell, 5-2.

Elks Tie Brockton

The Quincy Elk Pee Wee A team tied Brockton, 3-3, in a South Shore Conference game with Mike Haynes scoring two goals and Tom McGrath one for Quincy. John Reinhardt, Mike Abboud, A. J. Pugliese and Chris Marshall had assists. Robbie Flannery and Tim Collins played well in goal.

The Pee Wee A's edged Hyannis, 3-2, at the Kennedy Rink in Hyannis with Haynes again scoring twice and McGrath once. Bobby Kane, Reinhardt and Marshall had assists.

The team dropped a 3-2 squeaker to Dennis-Yarmouth at the Cape Cod Coliseum with Haynes and McGrath having the goals and Marshall, Mike Hays and Kane having assists.

• Bantam House

Burgin, Johnson Tied For Top Spot

Burgin Platner and Johnson Motor are tied for first place in the Bantam House League with 3-1-0 marks.

Johnson topped Doran & Horrigan, 2-1, on goals by Bill Glavin and Bill Lawless and assists for Ricky Miller, Lawless, Glavin and Rich Cicchese. Kevin Jennette scored for Doran with John Kelly assisting.

Burgin defeated Baskin Robbins, 6-1, with John Gleba having a hat trick and Dave Edgren, Paul Damigella and Dave Ferreira one goal each. Damigella and Edgren had three assists apiece and Martin and Gleba one each. John O'Connor scored for Baskin with Bob Drury and John Burm assisting.

The Quincy Sun won by forfeit over the Black and Gold team, formerly Wollaston Women's Club.

• PeeWee House

DD's, Maroons In First Place Tie

Dee Dee's and the Maroon team, formerly Morrisete, are tied for the Pee Wee House League lead with 3-1-0 records.

The Maroons edged Dee Dee's, 2-1, on goals by Tony Orlando and Brian Wilk and assists for Paul Connolly and Mike Daly. Dave Maimaron scored for Dee Dee's with Ed O'Brien assisting.

The Brown team, formerly N. F. Solar, edged Mug 'n' Muffin, 4-3, on goals by Tony Scola, Steve Constas, Peter Scheurich and Mike Miller. Dan Kelley had two assists and Larry Mahoney, Matt Norton, Mike Flaherty, Constas and Sean Maoney one each. Paul Lester, Dave Hack and Tommy Van Tassell played well. For M 'n' M, Pat Duffy had two goals and Bill Capplis one. Dave D'Antona, Mark Seghezzi, Mike Doherty, Jim Nee and Tom Donovan had assists.

Bersani Brothers edged UCT, 3-2, with Gerry Layden scoring twice and Tim McCarthy once. Bob Salton had two assists and Rich Fitzpatrick, Joe Mastroianni and John McGowan one each. Steve Miller and Kevin Provenzano scored for UCT with assists for Paul Belanger, Steve Brooke, Billy Lynch and Tim O'Brien.

• Midget House

Suburban Holds Lead

Suburban Disposal held on to its four-point lead in the Midget House League with a 5-0-1 record.

Suburban tied the Fire Dept., 8-8, with Joe Livingstone having four Suburban goals and Dave DiCarlo, Jamie Doyle, John Joyce and Dick Comeau one each. Paul McCabe, Bill and John Joyce had three assists apiece, Doyle two and Bill Nee and Bill Roche one apiece.

Police Club topped Caddy Marine, 5-1, on goals by Darby Flaherty, Bob Flynn, Tom O'Connor, Larry Bertrand and John O'Connell. Keith Blaney, Flaherty, O'Connell and Bob Graham had assists. Mike Panico scored for Caddy with assists for Bill Doran and Kevin Duff.

Harold Club Defeats Lydon

The Paul Harold Club defeated Lydon Russell, 6-3, in the Mite House League with Michael Toland having a hat trick, Scott Sterling two goals and Joey Jackson, one.

Sterling, Brian Bachman and Ronnie Last had assists and Joe Fasano sparkled in goal.

For Lydon Timmy Mann had two goals and Kenny Saskywicz one. Carl Saskywicz had two assists and Richie Golden and Marrissa Zona one each.

HOCKEY EQUIPMENT
ALWAYS LOW DISCOUNT PRICES
FREE! HOCKEY GLOVE WITH PURCHASE OF $10. OR MORE
Open: Thurs. 2-8 Fri. 2:30-6 Sat. 11-6
WHOO'S PLACE
For Select Secondhand Furniture and Household Items
369 Billings Road Wollaston, Mass. corner of W. Elm

ALMAR INSULATION CO.
6 King Road, Holbrook, Massachusetts 02343
INSULATE NOW
with Blown-in Class I Cellulose Fiber
SAVE ON YOUR FUEL BILLS
Cellulose insulation in your walls and attic is a home investment that pays for itself in a couple of years and qualifies for an INCOME TAX CREDIT
Our Free Estimate is our Promise
Fully Licensed and Insured
References Provided without asking
Affiliated with
ALMAR CONSTRUCTION CO. est. 1960
SOONER OR LATER YOU WILL INSULATE
SOONER IS CHEAPER-CALL NOW
767-2053

Your Dental Health
by Daniel P. Sweeney D.D.S.

Like all growing tissue, teeth need adequate amounts of protein, minerals, fats and other food elements. These are obtained through the blood which supplies the pulp area of the tooth. If there is a limited or poor supply of food, the blood will take the necessary elements from other body tissues. It is therefore imperative that a balanced diet be provided for the proper growth of teeth. This is especially true of children. Whereas adult teeth no longer need calcium, the bone tissue which keeps teeth in place must be supplied.
A nutritious diet plus good oral hygiene habits can help you keep a healthy mouth and attractive smile. At the office of Dr. Daniel P. Sweeney, D.D.S., 539 Adams St., East Milton Square, we stress preventive dentistry and teach patients how to care for their teeth between office visits. Regular dental checkups are the best way to keep dental costs down; small developing problems can be located and corrected before they become serious. Call our office at 698-3636 for an appointment. Most dental insurance plans are honored.
DENTAL TIP:
Improved facial appearance is only one of many benefits derived from orthodontics.

SKI SALE
DAILY 10-9, SAT. 9-4
COUNTRY SKI
•901 WINTER ST., HANSON
•181 QUINCY AVE., QUINCY
Political Advertisement

Save Gas and Money ... shop locally.
Political Advertisement

Thank you to all who voted for me for School committee and a special thank you to the Sign Holders and other workers who supported me in the recent election.
Patrick Conroy

Bowling

Taylor Rolls Hot 425 In Church League

Lou Taylor scored strings of 137, 143 and 145 for a season's high of 425 to dominate last week's Church League bowling. Other members of the 300 Club: Harold McManus, 349; Cy Kelly, 344; George Dabrolet, 339; Rick Sprague, 338; Bob MacDonald, 334; Jim Troup, 326; Dave Hamilton, 323; Steve Johnson, 319; Wayne Mills, 318; Ed Kallio, 318; George Kilnapp, 318; Tom Shepherd, 318; Pete Barone, 316; Dave Carr, 309; Phil Stover, 308; Jake Snook, 305; Chuck Johnson, 305; Glen Crowell, 304; George Stephen, 303; and Don Wheeler, 301.

The Top Ten: Taylor, 118.7; Jim Deitsch, 133.1; McManus, 110.4; Dabrolet, 107.8; Troup, 107.3; Bud Crowell, 107.3; Kallio, 106.8; Steve Johnson, 104.6; Sprague, 104.4 and Mills, 103.5.

The team standings: Christ Church, 36-18; Lutherans, 34-20; Central Baptist, 30-24; Independents, 30-24; Bethany B, 30-24; Quincy Centre Meth., 28-26; Atlantic Memorial, 28-26; Wollaston Cong. 24-30; Bethany A, 24-30; Quincy Point Cong., 22-32; First Presby, 22-32, and Fort Square UP, 16-38.

Marshall Team Leads Koch Men's League

Leo Marshall's team has broken a two-way tie and moved out front to lead the Koch Club Men's Bowling League with 40 wins and 16 losses.

Dropping into second spot is Mike Shields and his five man combine with a 36-20 record followed by Joe Keenan, 32-22, Mike Doyle, 32-24, Al Mancuso, 30-26, Jim Moody, 24-32 and the cellar dwellers Paul Koch and Tony Alibrandi each with identical 14-42 scores.

Although is team is tied for last place, Tony Alibrandi holds all the individual scoring honors in the league with high average of 111.1, high three string total of 379 and high single string of 140.

Others in the top 10 averages are: Mike Shields, 106.7, Joe Keenan, 106.2; Al Mancuso, 105.6, Leo Marshall, 105.4, Steve Palumbo, 104.0, Mike Doyle, 102.3, Jim Moody, 102.2, Fred Maskell, 101.7 and Roger Galante, 100.9.

Leo Marshall and his team not only lead the Loop with the best record but also have the high team three string total of 1564 and high team single of 552.

The League bowls every Tuesday evening at 7 P.M. at the Wollaston Boulevard Bowladrome on Quincy Shore Drive and men are invited to bowl as spares pending a permanent opening.

3-Way Tie In Adams Heights League

Rich Collins' team, Jack Casey's team and John Giudici's team are tied for first place in the Adams Heights Men's Club Bowling league with 42-30 records.

Bill Norton's team follows at 39-33, Arch Fulton's team has a 37-35 mark, Reno Giudici's team is 36-36, Frank Anderson's team is 30-42 and Bob Lee's team is in last place at 20-52.

Casey rolled the weekly high single of 131 and high three of 381. Casey has the season's high single of 152, followed by Collins' 150 and Lee's 141. Casey also has the season's high three of 400, followed by Collins' 381 and Scott Cresswell's 365.

John Guidici's team has the season's high team single of 572, followed by Casey's 564 and Norton's 544. Giudici's team also has the season's high three of 1590, followed by Casey's 1560 and Norton's 1540.

The Top Ten: Casey, 115.5; Collins, 115.3; Al Landry, 110.2; Norton, 105.8; Lee, 105.7; John Giudici, 104.9; Anderson, 104.9; Reno Giudici, 104.2; Fulton, 104.0, and Mickey Betzger, 104.0.

Give the United Way

Copeland Setting Merchants Pace

Copeland Package Store paces the Quincy Merchants Bowling League with a 42-18 record.

Wells Grille is runnerup at 40-20, followed by pagnani's Gulf, 36-24; Purity Supreme, 34-26; South Shore Auto Spring, 34-26; Sherry's, 32-38; Merrymount Alleys, 32-28; Yellow Cab, 31-29; T-Shirt Factory, 29-31; Men's Hair Style, 21-39; A&T Movers, 16-44, and Wollaston Gulf, 13-47.

Mike McNally rolled the weekly high three of 391, Bob Donahue rolled 379 and Bob Wells 368. McNally also had high single of 150, Fed DeCosta bowled 141 and Ron Williams 140.

Merrymount Alleys rolled the high team three of 1338, followed by Yellow Cab's 1330. Sherry's had high team single of 501 and Copeland rolled 486.

Walt Atwood bowled 31 pins over his average last week. Laurie Eklund and Bob Swain rolled 25 over average.

The Top Ten: John Wainwright, 118; Ken Hanson, 116; Ron Johnston, 115; Bob McDonough, 115; Rick DiPietro, 114; Dave Bates, 114; Bob Donahue, 114; Paul Vickers, 114; Joe Avitable, 110, and Lou Pagnani 110.

Hallberg's 118 Paces Little Loop

Dick Hallberg still leads the Quincy Bowling Little Loop with an 118.0 average, followed by Bob Leonard at 111.5. Walt McConaghy is at 110.8, Steve Pecevich, 107.3; Jay Dolan, 106.3; Paul Leonard, 104.5; Dan Walsh, 101.5; Steve Turner, 101.1; Dave DiCarlo, 99.2, and Vin Barry, 98.8.

Hennessy Plumbing Supply rolled the weekly high team three of 1386 and the high single of 504, while Hallberg had high individual three of 316 and McConaghy high single of 142. The weekly 300 Club: Hallberg, 361; McConaghy, 344; Pecevich, 335; Walsh, 310, and Barry, 301.

The team standings: Hennessy, 10-2 (pinfall of 4061); Richard Morrissey Club, 9-3 (3958); The Quincy Sun, 9-3 (3847); Hutchinson Oil, 8-4 (3768); Montclair Men's Club, 7-5 (3813); Wollaston Bowladrome, 7-5 (3556); George Burke Club, 6-6 (3910); Local 1451, 6-6 (3752); Sen. Paul Harold Club, 5-7 (3967); Atlantic Fuel, 5-7 (3923); Bryan VFW, 5-7 (3747); Elks, 4-8 (3976); Joe Brett Club, 2-10 (3677), and James McIntyre Club, 1-11 (3643).

Marie Nestor's 99-8 Tops For Alley Kats

Marie Nestor leads the Alley Kats Bowling League with a 99.8 average, with Mal Nestor second at 97.8.

They are followed by Joan Hamblin, 97.7; Sharon Cobban, 97.6; Sarah Cobban, 95.9; Ruth Widman, 95.4; Carol Miele, 95.0; Joan Prezioso, 94.6; Jean Doherty, 94.2; Pat McLean and Jean Tabak, 94.0.

Joyce Cocce's team rolled the weekly high team three of 1389, Mal Nestor's team had high single of 511, Sharon Cobban rolled high individual three of 306 and Mal Nestor had high single of 117.

Sharon Cobban leads in rolling spares with 49, followed by Mal Nestor, 45; Joan Prezioso, 42; Joan Hamblin and Marie Nestor, 41. Marie Nestor and Jean Tabak have the most strikes, nine, Joan Smith has eight, Mal Danesco seven and Sharon Cobban six.

The team standings: Joyce Cocce, 48-24; Joan Hamblin, 40-32; Mal Nestor, 38-34; Sarah Cobban, 36-36; Joan Prezioso, 34-38, and Marie Nestor, 20-52.

THRIFTY
DISCOUNT LIQUORS

V.O. $14.65 1.75 Ltr $6.20 750 Ml

CANADIAN CLUB $14.44 1.75 Ltr $6.19 750 Ml

SS VODKA $7.28 59.2 Oz

EARLY TIMES $5.42 1Qt

HEINEKEN LOOSE $11.87

SEAGRAMS 7 $10.53 1.75 Ltr

BALLANTINE $13.71 59.2 Oz

AMARETTO $9.49 23 Oz

HARVEY'S Bristol Cream $5.49 750 Ml

GREAT WESTERN Champagne $3.99 750 Ml

INGLENOOK Chenin Blanc French Colombard Zinfandel $3.09 50.7 Oz

BLUE NUN $2.99 750 Ml

THRIFTY LIQUORS
755 GALLIVAN BLVD.
DORCHESTER 436-3815
9 am-10 pm Daily
Exp. Nov. 20

Scanlon Second

Sheehan Wins YMCA Caruso Race

Ed Sheehan of East Weymouth won the annual Robert G. Caruso 5-mile road race sponsored by Quincy YMCA Monday with a clocking of 23:22.

Last year's winner, Michael Scanlon of Framingham, was second at 24:02.

John Saville of Quincy placed third at 24:12, followed by Larry Skinner of Somerville at 25:01 and Robert Wilson was fifth at 25:06.

Awards were given to the first three female finishers: 1. Donna Reardon, Quincy, 30:48; 2. Ann Fallon, Quincy, 31:15, and 3. Karen Dude, Marshfield, 32:24.

Awards also went to the first three Quincy Y finishers: 1. George Hitt, Quincy, was the first in seventh place, Bob Hassey of Milton placed eighth and John LaTora of Quincy finished 18th.

Medals went to the first three males and females in 12 age categories.

14-17: Brian Laprise, 6th; Chris Gorman, 12th, and Gerry Laughlin, 15th; women: Patti Fitzgerald, 98th; Erin O'Brien, 181st; and Michelle Sarson, 183rd.

18-24: Gary Leavitt, 20th; Mitchell Kessler, 22nd and MacDara Fallon, 26th; women: Pat Kelley, 103rd; Dotty Irvine, 107th, and Mary Fecteau, 137th.

25-29: Toni Brenneman, 9th; Jocko Connolly, 10th, and Roger Cummings Jr., 13th; women: Beth Scanlon, 153rd; Janet Kirby, 158th, and Linda Persson, 187th.

30-34: Jorge Espada, 11th; Paul Dunderdale, 14th, and Bill Connolly, 21st; women: Kendra Georges, 164th; Marie Fitzherbert, 196th, and Ruth Duffy, 207th.

35-39: John Goldsmith, 29th; Frank Bradley, 30th, and Dennis Cosgrove, 35th; women: Regina Hussey, 202nd; N. R. Sampson, 205th, and Kathryn Hassey, 210th.

40-44: John Hurley, 23rd; Mike Kerins, 42nd, and Dan Houton, 58th; women: Nadine Moore, 173rd; Suzanne Dixon, 218th, and Evelyn Kiley, 231st.

45-49: David Madsen, 31st; Jack Curtin, 55th, and Terry Terranova, 56th; women: Mary Balfour, 179th, and Lois Murphy, 248th.

50-54: Joe Nee, 34th; Don Fay, 90th, and Andrew Julian, 160th. No women.

55-59: Twomey Albert, 77th; Don Whatley, 86th, and John Campbell, 120th. No women.

60-64: Dick Weston, 166th; Edward Henley, 186th, and Stanley Shaw, 251st. No women.

65 and over: Bill Murray, 150th.

Sen. Paul Harold and Neil Lynch of the Governor's office, both YMCA members, ran among the 253 starters. Harold finished 138th and Lynch 145th.

The youngest runner was 11-year old Peter Reynolds of Hampstead, N.H., who finished 175th in 37:49.

Cystic Fibrosis Bowl-a-thon

The Quincy Square Bowladrome is one of 30 bowling centers sponsoring the annual Cystic Fibrosis Bowl-A-thon in conjunction with Friendly Ice Cream Corp. on Nov. 23 and 25.

Bowling at the Quincy alleys will take place on Nove. 23 from 9 a.m. to 6 p.m. Anyone wishing to participate can obtain entrance brochures at the alleys.

Mite A's Defeat Milton, 6-3

The Mite A team defeated Milton, 6-3, with Sean Capplis and Terry Hack having two goals apiece and Mark Dwyer and Timmy Collins one each.

Capplis and Kevin Daly had two assists apiece and Hack, Brian Zimmerman, Mike Toland and Timmy Mann one each. Scott Cunningham and Joe Fasano were in goal.

LEGAL NOTICES

COMMONWEALTH OF MASSACHUSETTS
Norfolk, ss. Probate Court

No. 32954

MICHAEL P. CALLAHAN, Plaintiff vs. DONNA M. ARRUDA, formerly known as DONNA M. CALLAHAN, Defendant. Summons by Publication.

To the above-named Defendant

A complaint has been presented to this Court by your spouse, Michael P. Callahan seeking to modify the decree of this Court dated June 7, 1974

You are required to serve upon Michael P. Callahan, plaintiff, whose address is 10 Administration Road, Bridgewater, MA your answer on or before January 30, 1980. If you fail to do so, the Court will proceed to the hearing and adjudication of this action. You are also required to file a copy of your answer in the office of the Register of this Court at Dedham.

Witness, ROBERT M. FORD, Esqu., First Judge of said Court at Dedham, October 26, 1979.

THOMAS PATRICK HUGHES,
Register of Probate.

11-8-15-21-79

COMMONWEALTH OF MASSACHUSETTS
Norfolk, ss. Probate and Family Court

No. 193839
Notice of Fiduciary's Account

To all persons interested in the estate of MICHAEL D. McPHEE late of Quincy, in said County, deceased.

You are hereby notified pursuant to Mass. R. Civ. P. Rule 72 that the First and Final account of JOHN T. FOLAN, Administrator [the fiduciary] of said estate has been presented to said Court for allowance.

If you desire to preserve your right to file an objection to said account, you or your attorney must file a written appearance in said Court at Dedham on or before the twelfth day of December, 1979, the return day of this citation. You may upon written request by registered or certified mail to the fiduciary, or to the attorney for the fiduciary, obtain without cost a copy of said account. If you desire to object to any item of said account, you must, in addition to filing a written appearance as aforesaid, file within thirty days after said return day or within such other time as the Court upon motion may order a written statement of each such item together with the grounds for each objection thereto, a copy to be served upon the fiduciary pursuant to Mass. R. Civ. P. Rule 5.

Witness, ROBERT M. FORD, Esquire, First Judge of said Court, this 24th day of October, 1979.

THOMAS PATRICK HUGHES,
Register.

11-15-21-79

COMMONWEALTH OF MASSACHUSETTS
Norfolk, ss. Probate and Family Court

No. 781 2265-I1
Notice of Fiduciary's Account

To all persons interested in the estate of MICHAEL WILLIAM McNEICE, late of Quincy, in said County, deceased.

You are hereby notified pursuant to Mass. R. Civ. P. Rule 72 that the First and Final account of BERNARD CHARLES McNEICE as Executor of the will of said deceased have been presented to said Court for allowance.

If you desire to preserve your right to file an objection to said account, you or your attorney must file a written appearance in said Court at Dedham on or before the twelfth day of December, 1979, the return day of this citation. You may upon written request by registered or certified mail to the fiduciary, or to the attorney for the fiduciary, obtain without cost a copy of said account. If you desire to object to any item of said account, you must, in addition to filing a written appearance as aforesaid, file within thirty days after said return day or within such other time as the Court upon motion may order a written statement of each such item together with the grounds for each objection thereto, a copy to be served upon the fiduciary pursuant to Mass. R. Civ. P. Rule 5.

Witness, ROBERT M. FORD, Esquire, First Judge of said Court, this twenty-ninth day of October, 1979.

THOMAS PATRICK HUGHES,
Register.

11/8-15-21/79

COMMONWEALTH OF MASSACHUSETTS
Norfolk, ss. Probate Court

No. 79E2562-A1
Notice of Fiduciary

To all persons interested in the estate of PATRICK QUILL late of Quincy in the County of Norfolk, and to Paul Sulla, Esq. of Quincy, Court appointed Guardian ad Litem. NOTICE

A petition has been presented in the above captioned matter praying that NORA M. QUILL of Quincy in the County of Norfolk be appointed Administratrix of said estate with sureties on the bond.

If you desire to object to the allowance of said petition, you or your attorney should file a written appearance in said Court at Dedham on or before December 5, 1979.

It is ordered that notice of said proceeding be given by delivering or mailing by registered or certified mail - a copy of the foregoing citation to all persons interested fourteen days at least before said return day; and, if service be made by - postpaid - registered or certified mail, unless it shall appear that all persons interested have received actual notice, by publishing a copy thereof once in each week for three successive weeks in the Quincy Sun a newspaper published in said Quincy, the last publication to be one day at least before said return day.

Witness, ROBERT M. FORD, Esquire First Judge of said Court at Dedham, the 17th day of October, in the year of our Lord one thousand nine hundred and seventy-nine.

THOMAS PATRICK HUGHES,
Register of Probate

11/1-8-15/79

INVITATION FOR BIDS

CITY OF QUINCY, MASSACHUSETTS
PURCHASING DEPARTMENT
QUINCY CITY HALL
1305 HANCOCK ST., QUINCY, MA 02169

Invites sealed bids/proposals for furnishing and delivering to the City of Quincy:

Hospital Dept.	Hand Soap and Dispensers	Dec. 3, 1979 at 10:00 A.M.
	Preventive Maintenance and Electrical Safety Inspection Service	Dec. 3, 1979 at 10:30 A.M.
School Dept.	Packaging Materials	Dec. 3, 1979 at 11:00 A.M.
	Printing of Pamphlets	Dec. 4, 1979 at 10:00 A.M.
	Science Equipment, Chemicals and Supplies	Dec. 4, 1979 at 10:30 A.M.
	Elementary SCIS-ESS Science Equipment and Supplies	Dec. 4, 1979 at 11:00 A.M.

Detailed specifications are on file at the office of the Purchasing Agent, Quincy City Hall, 1305 Hancock St., Quincy, MA 02169.

Bids must state exceptions, if any, the drawing of lots and any allowable discounts.

Cash and prices will be given first consideration and will be received at the office of the Purchasing Agent until the time and date stated above. After time and date they will be publicly opened and read.

Bids must be in a sealed envelope. The outside of the sealed envelope is to be clearly marked, "BID ENCLOSED" with name and nature of bid call.

The right is reserved to reject any or all bids or to accept any part of a bid or the one deemed best for the City.

Arthur H. Lubin, Mayor
William F. Kelly, Purchasing Agent

11-15-79

COMMONWEALTH OF MASSACHUSETTS
Norfolk, ss. Probate and Family Court

No. 79E2622E1
Notice of Appointment

To all persons interested in the estate of VIOLET L. BUCK late of Quincy in the County of Norfolk. And to the Attorney General of said Commonwealth, if required.

A petition has been presented in the above captioned matter of a certain instrument purporting to be the last will of said deceased praying that HARRISON L. BUCK, JR. of L. Wakefield, N.H. be appointed executor named in the will without sureties on the bond.

If you desire to object to the allowance of said petition, you or your attorney should file a written appearance in said Court at Dedham on or before ten o'clock in the forenoon on 12-12-79.

Witness, ROBERT M. FORD, Esquire, First Judge of said Court at Dedham the twenty-second Day of October in the Year of Our Lord One Thousand Nine Hundred and Seventy-nine.

THOMAS PATRICK HUGHES,
Register of Probate

11/1-8-15-79

COMMONWEALTH OF MASSACHUSETTS
Norfolk, ss. Probate and Family Court

No. 187512
Notice of Fiduciary's Account

To all persons interested in the estate of GEORGE W. BERRY late of Quincy, in said County, deceased.

You are hereby notified pursuant to Mass. R. Civ. P. Rule 72 that the First through Fifth accounts of NEW ENGLAND MERCHANTS NATIONAL BANK as trustee [the fiduciary] under the will of said deceased for the benefit of Margaret B. Clinton have been presented to said Court for allowance.

If you desire to preserve your right to file an objection to said accounts, you or your attorney must file a written appearance in said Court at Dedham on or before the 5th day of December, 1979, the return day of this citation. You may upon written request by registered or certified mail to the fiduciary, or to the attorney for the fiduciary, obtain without cost a copy of said accounts. If you desire to object to any item of said accounts, you must, in addition to filing a written appearance as aforesaid, file within thirty days after said return day or within such other time as the Court upon motion may order a written statement of each such item together with the grounds for each objection thereto, a copy to be served upon the fiduciary pursuant to Mass. R. Civ. P. Rule 5.

Witness, ROBERT M. FORD, Esquire, First Judge of said Court this 22nd day of October, 1979.

THOMAS PATRICK HUGHES,
Register.

11-1-8-15-79

LEGAL NOTICE

COMMONWEALTH OF MASSACHUSETTS
Norfolk, ss. Probate and Family Court

No. 79I 2741 I1
Notice of Appointment

To all persons interested in the estate of ANN M. GAFFEY also known as ANNA M. GAFFEY late of Quincy in the County of Norfolk. And to the Attorney General of said Commonwealth, if required.

A petition has been presented to the above captioned matter of a certain instrument purporting to be the last will of said deceased praying that ARLENE C. MEDLOCK of Quincy in the County of Norfolk be appointed executor named in the will without sureties on the bond.

If you desire to object to the allowance of said petition, you or your attorney should file a written appearance in said Court at Dedham on or before ten o'clock in the forenoon on 12-26-79.

Witness, ROBERT M. FORD, Esquire, First Judge of said Court at Dedham, the Sixth day of November in the Year of Our Lord One Thousand Nine Hundred and Seventy-nine.

THOMAS PATRICK HUGHES,
Register of Probate

11-15-21-29-79

COMMONWEALTH OF MASSACHUSETTS
Norfolk, ss. Probate and Family Court

No. 79I 2672I 1
Notice of Appointment

To all persons interested in the estate of HARALAMBOS SARIDIS also known as HARRY SARIDIS late of Quincy in the County of Norfolk. And to the Attorney General of said Commonwealth, if required.

A petition has been presented in the above captioned matter of a certain instrument purporting to be the last will of said deceased praying that THEODORE SARIDIS of Quincy in the County of Norfolk be appointed Executor named in the will without sureties on the bond

If you desire to object to the allowance of said petition, you or your attorney should file a written appearance in said Court at Dedham on or before ten o'clock in the forenoon on 12-26-79.

Witness, ROBERT M. FORD, Esquire, First Judge of said Court at Dedham, the Fifth day of November in the Year of Our Lord One Thousand Nine Hundred and Seventy-nine.

THOMAS PATRICK HUGHES,
Register of Probate

11-15-21-29-79

COMMONWEALTH OF MASSACHUSETTS
PURCHASING DEPARTMENT
County of Norfolk

PROPOSAL

Sealed bids will be received at the office of the Norfolk County Commissioners, Superior Court House, Dedham, Massachusetts 02026 for:

Wollaston Recreational Facility: Pesticides, Nov. 21, 1979 at 12:00 Noon. Spreading of Limestone, Nov. 21, 1979 at 12:00 Noon.

To be considered, bids must be received by 12:00 Noon on Wednesday, November 21, 1979 at which time and place they will be publicly opened and read. Bids must be in a sealed envelope and on the outside be clearly marked with the date and description of bid.

Details of contract requirements and specifications shall be obtained at the office of the Purchasing Department, Registry of Deeds Building, Room 4, Dedham, Massachusetts. A deposit of ten dollars ($10.00) at the form of a check payable to the Norfolk County Commissioners is required for each set of documents to obtain it. The amount of the deposit will be refunded upon [illegible]

The Norfolk County Commissioners reserve the right to reject all bids or to accept any portion thereof, deemed to be in the best interest of the County.

James J. Collins, Chmn.
Clyde B. McDonald
David C. Ahearn
Norfolk County Commissioners

11-15-21-29-79

Small Ads... Big Results! CLASSIFIED ADS!

HELP WANTED | HELP WANTED | SERVICES OFFERED | SERVICES OFFERED | SERVICES OFFERED

CIRCULATION DRIVERS

Germantown-Adams Shore Area

For Wednesday Only
Must Have Own Car

The Quincy Sun

1372 Hancock St., Quincy Sq.
471-3100

Substitute Teachers

ALL SUBJECTS
SECONDARY LEVEL

Apply to: Quincy Public Schools
c/o Asst. Director of Personnel
Edward Smith 786-8765
or 70 Coddington St., Quincy, MA 02169

11/22

FOR SALE

Sit'n SLEEP SOFAS

Rte. 27 – 630 Park St., 963-1980, Stoughton
From Route 24 Exit 18-B
Open Daily 10 'til 9, Sat. 'til 5:30

60 to 110 on display
Factory Store Open to Public
Sealy - Simmons & others
Immediate Delivery.

For Sale
Console Stereo

Console Stereo. AM FM combination radio, phonograph, tape deck. Brand new - very slight damage. Seen by appointment only - Call 472-1881

11 15

A Different Doll House

One that looks just like your own home. Same style colors and everything sturdy, solid wood construction and reasonably priced. Order now for Christmas. 328-0845 after 6 p.m.

11 15

INSTRUCTION

Music Lessons

Professional Instruction
DRUM PIANO GUITAR
BRASS REEDS
WOLLASTON MUSIC CENTER
27 Beale St., Wollaston
Call 773-5325 T.F

Dance Lessons

Frances Osborne School of Dancing, 98 Gilbert Street, South Quincy, 773-5436. Instruction in all types of Dance. 12 6

Guitar Lessons

By Professional guitarist and teacher, all styles, all ages. 773-3588

1 10

HELP WANTED

Staff Nurse

Staff Nurse - LPN or RN, Level III Nursing Home near Quincy Square 7-3 (3-5 Days), 3-11 (Part Time) Phone Miss White, R.N. for appointment - 472-1704 Merrymount Manor Nursing Home.

11 15

APARTMENTS WANTED

Apartment Listings Wanted

St. John's Parish is seeking a listing of available apartments for rent. Also a listing of people needing apartments. Call Norma Gaicia at 479-2492. T.F.

ENERGY. We can't afford to waste it.

Avon Products

To buy or sell for Christmas
479-2860

11/22

Larry's Home Repair

Interior - exterior painting, scroll ceilings, gutters, roof repairs, and property maintenance. 328-8735, 639-7471. T.F.

Hall For Hire

Weddings - showers - meetings - banquets. Elks Home, 1220 Hancock St., Quincy.
472-2223

T.F.

Hall For Rent

North Quincy K. of C. Building, 5 Hollis Ave. For information please call
328-0087

T.F.

Keys Made

Locksmith on Duty
GRANITE CITY HARDWARE
86 Washington St., Quincy
479-5454

T.F.

FREE
Pickup, delivery, estimates.
We repair all makes of vacuums
SCISSORS SHARPENED
Regular 89¢
Pinking $1.25
Electrolux Bags
14 pkg. $3.88 5 pkg. $1.33
Sales and Service
A & T VACUUM
25A Beale St., Wollaston
479-5066 T.F

ATTENTION ANIMAL-LUVERS

Have a color portrait of your family and your adorable animal. 8 x 10 $15.00 Contact Jim 773-9367 After 4 p.m.

11 15

HOME OWNERS RATES ARE LOWER: If you have a basic Homeowner's policy for $25,000 and are paying more than $110.00 a year, call 479-4242 at once. Rutstein Insurance Agency.

T.F.

Steam Carpet Cleaning

HOW IT WORKS

Safe. Gentle hot water cleaning mixture is sprayed into the carpet which forces embedded soil particles into suspension then a "Super Power" vacuum motor recovers the soiled solution from the depth of the carpet, thereby eliminating sub surface wear soil build up and carpet life is extended up to 40%. CLEAN MASTER recovers up to 85% of the moisture to minimize drying time.

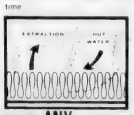

WESTSHORE CARPET MAINTENANCE
CARPET & FURNITURE CLEANING
12 BERLIN STREET
QUINCY, MA 02170
479-2466
call after 5 p.m.

ACT NOW & SAVE
ANY 3 ROOMS ONLY $45.00
CALL FOR FREE COMPLETE ESTIMATE
25% OFF ALL UPHOLSTERED FURNITURE

Carpentry Roofs
Additions Siding
Remodeling **M & M Builders** Kitchens
GENERAL CONTRACTORS
773-1969 265-5392

12/6

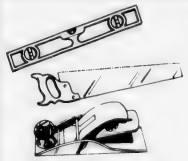

★ On The Level ★
CARPENTRY

- Remodeling Repairs
- Finish Work Rough
- Interior Exterior
- Kitchen Cabinets
- Formica Counters

G.J. Penella
479-8842 [After 6:00]
FREE ESTIMATES

1/10

Trainor The Caner

Chair Caning 472-1517

12 6

Vacuum Cleaner Repairs
FREE Pick-Up And Delivery
SALES AND SERVICE
HOOVER EUREKA
Joe Palumbo's
HANCOCK TIRE & APPLIANCE
115 Franklin St. - So. Quincy
472-1710 T.F.

Norman Of All Trades

House Maintenance, Painting, Hauling, Cleaning, Garages, Cellars, Windows, Attics, Yards, Insulating, Papering. Norman: 878-0567, Morgan: 479-0296.

11/29

Wollaston Burner Service 773-3443

OIL BURNER SERVICE & SALES for all of your heating needs. Burners cleaned, $24.50 and set at its top efficiency.

12 20

INDEX FOR CLASSIFIED

CHECK ONE

- Services
- For Sale
- Autos
- Boats
- For Rent
- Help Wanted
- Pets, Livestock
- Lost and Found
- Real Estate for Sale
- Real Estate Wanted
- Miscellaneous
- Work Wanted
- Antiques
- Coins and Stamps
- Rest Homes
- Instruction

The Quincy Sun

MAIL TO: QUINCY SUN, 1372 Hancock St., Quincy 02169
PAYABLE IN ADVANCE. Cash must accompany order

Enclosed is _____ for the following ad to run ___ times

COPY: _____

_____

_____

_____

Single Rate: $2.90 for one week, up to 20 words, 5¢ each additional word
Contract Rates: $2.75 per week, up to 20 words for three or more insertions of the same ad.
10 Consecutive issues $2.50 per week
No refund will be made at this contract rate in the event of cancellation.

Deadline: Tuesday, noon.
Please include your phone number in ad.

A little bit of practical Victoriana for your home-

With winter just ahead, what is more practical than a working oil lamp?

Despite all the hard work of public utility companies to keep electric service flowing without interruption, nature at times conspires by the use of wind and sleet to knock out lights.

The most practical item for emergency lighting under such circumstances is an old fashioned oil lamp. Oil lamps can be a thing of beauty for your home--just as they were during the Victorian period.

The Quincy Cooperative Bank is now offering oil lamps of unique and unusual beauty for your home. Whether in use or not, these lamps will enhance the decor of your home. The bases are custom created for us by New England Potters Guild, Inc., the same folks who brought you the unusually beautiful flower pots when our bank offered these promotional items some months ago.

Come in and see our lamps with their pretty pottery bases. Pick the color and form you like best for your home. The deal is very simple: *deposit $200 or more into a New or Existing savings account and you can buy a lamp for $5.00. (Only one lamp per account) This regular $25.00 value is a unusual offering with both practicality and beauty. (We have scented oil available, too, at $2.00 a bottle.)

THIS OFFER IS GOOD WHILE SUPPLIES LAST.

*NOW accounts are not included in this promotion.

quincy cooperative bank

Main Office: 1259 Hancock Street
Quincy, Massachusetts 02169 • (617)479-6600
Branches: 280 Grove Street, Braintree;
Route 3A, Cohasset; Routes 53 & 139, Hanover;
1000 Southern Artery, Quincy.

'About $10' Tax Hike — On Page 3

Thomas Crane Public Library
Box 329
Quincy, Mass. 02169

The Quincy Sun

Vol. 12 No. 8 — Wednesday, November 21, 1979 — 15¢

13,000 Expected At 10 A.M. Kickoff

Quincy, North Set For THE GAME

Special Thanksgiving Day Pre-Game Section Pages 26-29

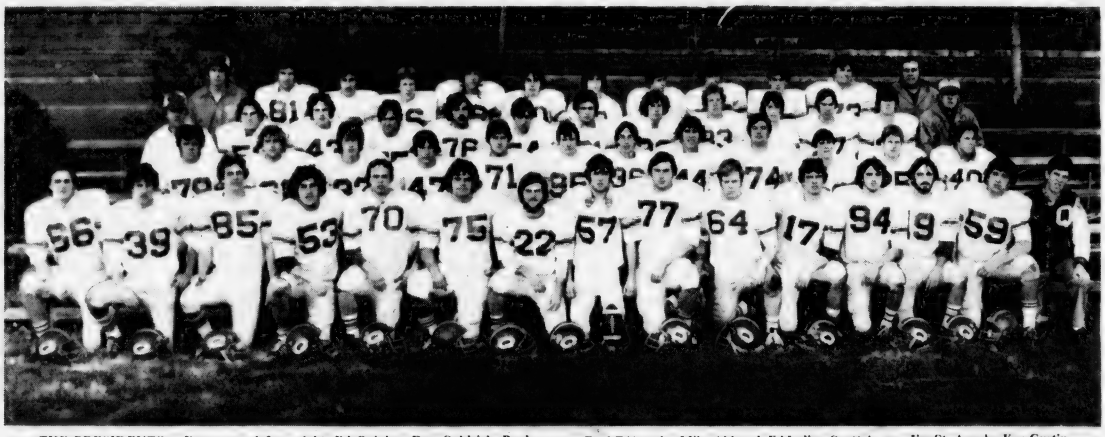

THE PRESIDENTS -- Front row, left to right, Ed Quinlan, Dan Goldrick, Paul Bandera, Bill Murray, Howie Chadbourne, Mike Petrillo, Tri-Capts. Tom Brennan, Lou Matthews and Geoff Caflisch, Tom rand, Dave Austin, Paul Martin, Charlie McCall, Jeff Heath and Mgr. Billy Mahoney. Second row, Jim Wilson, Grover Hensley, Sean Burke, Todd Veale, Bob Burns, Jim McNeil, Jeff Elofson, Scott Richardson, Chris Chevalier, Jim Megnia, John Kavanaugh and Bill Flynn. Third row, Asst. Coach Joe Goguen, Walt Kilgallon, Ed Starr, Steve Picot, John Varrasso, Paul D'Angelo, Mike Abboud, Ed Iodice, Scott Anson, Jim St. Angelo, Ken Gustin, Mike Monahan and Head Coach Tom Fitzgerald. Back row, Asst. Coach Bill Maver, Bill Hall, Ron Pettinelli, Mitch McInnis, Ed Mackey, Steve Rossetti, Paul Flynn, Ed Powers, John Christello, Dan Montani, Fran Duggan and Asst. Coach Peter Challa. Missing from photo are Asst. Coach Mark Conroy and equipment manager Jackie Wier.

(Quincy Sun Photos by Steve Grochowski)

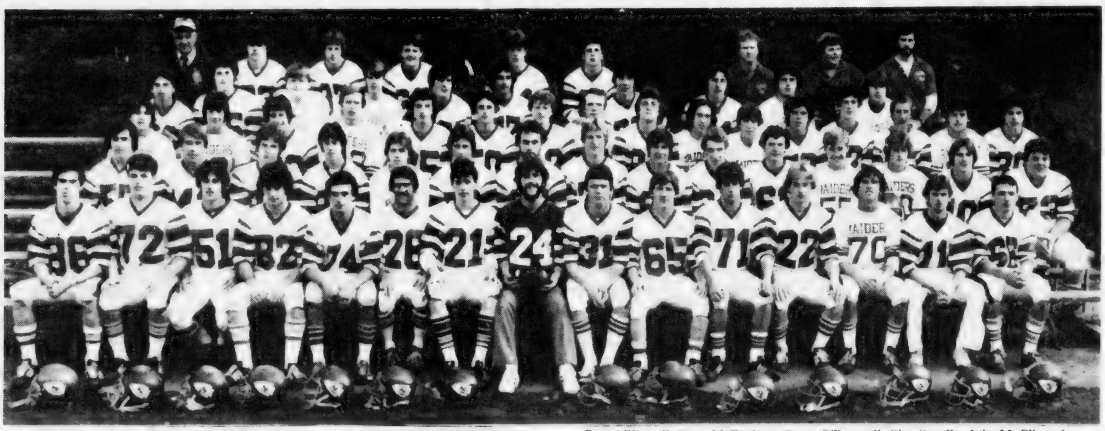

THE RAIDERS--Front row, left to right, Joe Mullen, Ed Miller, Chris Petrillo, Joe Cremin, Kevin Doherty, Steve Mastrorilli, Kevin Durkin, Capt. Leo Graham, Pat Carroll, Bob Pimental, Bill McCarthy, Bill Dailey, Bruce Ayes, Dave Cavanaugh and John McNamara. Second row, Jim Dodd, Dave Howley, Joe Feeney, Tony Camillo, Phil Donaghey, Rich Reinhardt, Bob McCormick, Bill Feeney, Pete McDonough, Bill Stacy, Bob Danna, Danny Grant, Bob Bolster, Rick Anderson and Glen Ross. Third row, Chris Baker, Brian Marsters, Gino Pillard, Paul McAleney, Jim Nolan, Pete Alibrandi, Steve McEachern, Steve O'Donnell, Glen Segalla, John McClintock, Rich McCarthy, Tom Ceurvels, Jack Brown, Jack Leone, Jamie Walsh and Brian O'Leary. Four row, Dean Zoia, John Buckley, Paul Schaetzl, Joe McDonald, Ted Hannon, Lou DiPietro, Jim Sullivan, Steve Mariano, Ed Sylvester and Ed Cochrane. Back row, Head Coach Dave Burke, Bill Cooke, Dave Penzo, Brian Downing, Paul O'Sullivan, Jim McGinnis/and Assistant Coaches Ken McPhee, Jack Raymer and George Liset. Missing are John Gorczyca and Assistant Coach Ted Sadowski.

That Man's Coming To Town Again-- Page 2

The Quincy Sun

USPS 453-060
Published weekly on Thursday by
The Quincy Sun Publishing Company
1372 Hancock St., Quincy, Massachusetts 02169
Publisher and Editor
Henry W. Bosworth, Jr.

15¢ Per Copy - $6.50 Per Year - Out of State $8.50 Per Year
Telephone: 471-3100
Second-Class Postage Paid at Boston, Mass.
MEMBER NEW ENGLAND PRESS ASSOCIATION

The Quincy Sun assumes no financial responsibility for typographical errors in advertisements but will reprint that part of an advertisement in which the typographical error occurs.

Quincy Center To Norfolk Downs

Biggest Christmas Parade Starts Holiday Season Sunday

The 28th annual Quincy Christmas Festival Parade which kicks off the holiday season Sunday, Nov. 25, promises to be the biggest and most colorful yet.

"With a record number of floats and participants along with a longer parade route I anticipate more than 300,000 spectators from all over New England," said Chairman George C. Fay.

At least 25 floats, built in response to the parade theme, "Christmas Around the World," will be competing for prizes in the commercial and non-commercial divisions.

Some of the finest high school bands in Massachusetts and Rhode Island head the list of 26 music-making aggregations that will set the tone and tempo for the festivities.

The parade route this year has been lengthened to 2.8 miles, starting in downtown Quincy and finally disbanding in the area of the North Quincy High School.

The old route went the opposite way for a mile and a quarter from Veterans Memorial Stadium down Hancock St. to St. Johns Church.

This year's parade will step off from the intersection of Elm, School and Hancock Sts. and Quincy Ave. at 12:30 p.m. and proceed through downtown Quincy and through Wollaston and Norfolk Downs for the first time.

Floats will be judged prior to the parade as they assembly in the parking area of Shaw's Supermarket at the corner of Quincy Ave. and Scammell St.

Judges are Thomas Folan, past president of the Milton Art Association; Harold Hawkes, past president of the Braintree Art Association; and June Osgood, past president of the Weymouth Art Association.

Folan and Hawkes have judged the Christmas Festival Parade in the past while Ms. Osgood will be judging for the first time.

Floats will be judged on the basis of adherence to the parade theme, originality, use of materials and color, and overall appearance. Movement and sound will be encouraged.

Richard Venna, coordinator of the floats division, reports enthusiastic cooperation from school, civic and fraternal organizations.

The Koch Club will have a float showing "Christmas in Germany"; the South Shore Campfire Girls float will have a Mexican theme; the Supporters of Survival float features Christmas caroling in New England.

The Archbishop Williams High School Alumni Association is sponsoring a float called "In Memory of Frank," honoring the late Frank McNally of the Quincy Savings Bank, longtime parade organizer. Mrs. McNally will ride in the parade.

The Trophy Float entered in the parade by Bernie's Modern Formal Shop will feature some Misses Quincy Bay of recent years, while Miss Massachusetts and Miss South Shore also will appear.

High-stepping drum majorettes, drill teams and pom pom girls will be in the line of march with the various bands, which will be judged from a stand in front of City Hall.

Among the regionally and nationally known high school bands in the parade are those from Quincy, North Quincy, Gloucester, Ludlow, Warwick, R.I., Hoosac Valley, Shepherd Hill and Chicopee Comprehensive High Schools.

In case of inclement weather, the rain date for the parade will be Sunday, Dec. 2. Any postponement will be announced over WJDA and other metropolitan Boston radio stations at 8 a.m. Sunday.

Hancock St. Parking Banned During Parade

Parking will be prohibited from 9 a.m. to 5 p.m. Sunday on both sides of Hancock St. from Elm St. to the junction of the Newport Ave. Extension in North Quincy because of the Christmas Parade.

The Police Department also is asking motorists not to park on Quincy Ave. from Faxon Park Rd., to Elm St., on Chestnut St. from Maple to McGrath Highway; on Elm St., from Hancock St. to Mechanic St.; on Mechanic St. to Revere Rd.; and on Revere Rd. to McGrath Highway.

The Newport Ave. Extension can be used as an alternate route to North Quincy, Montclair, Wollaston and Quincy Square.

Parking for parade spectators will be available at the MBTA parking area on Burgin Parkway, the Della Chiesa parking lot on Granite St., the Ross parking garage and the Ross Parkingway.

Police said additional parking will be available at Adams Academy, at the Vo-Tech School, at the Coddington St. school, at Quincy Junior College, at Capitol Market in Wollaston, at Supreme Market in Wollaston, at the Burger King on Burgin Parkway Extension.

Also in the MBTA lots in Wollaston and North Quincy, at State Street South and Kemper Insurance off Newport Ave. Extension, at Pageant Field and Collins Rest Awhile in Merrymount Park and on Southern Artery from Furnace Brook Parkway to Veterans Memorial Stadium.

The comfort station in the Hancock Parking Area will be open from 12 noon to 6 p.m. Sunday.

More Christmas Festival News

On Pages 10, 23, 24

Santa Claus Arrives Saturday By Helicopter

Santa Claus will arrive in Quincy Saturday, Nov. 24, at 11:30 a.m., stepping from his helicopter onto the roof of the Paperama building in the Parkingway.

The old gentleman will give candy canes to the children who meet him and proceed by fire engine to the Lerner Shop, 1535 Hancock St. where he will set up shop for the season in the children's department.

His photo schedule will be Saturday, Nov. 24, from 12 noon to 5 p.m.; Sunday, Nov. 25, from 1 p.m. to 5 p.m.; and after that Thursday, Friday and Saturday, 12 noon to 5 p.m., and Sunday from 1 p.m. to 5 p.m. through Sunday, Dec. 23.

START YOUR CHRISTMAS CLUB NOW

For 1980

Start your Club with any amount and pay anything you wish each week.
Our Christmas Clubs Earn.....

5½% From Day Of Deposit

Presidential Co-operative Bank

NO. 1 GRANITE STREET QUINCY
The Bank On The Corner
CONVENIENTLY LOCATED IN THE HEART OF QUINCY SQUARE
773-2040 773-2041
Open Saturdays 9 A.M. to 1 P.M.
EQUAL HOUSING OPPORTUNITY

TIMEX
Factory authorized Service Center
In and Out-of-Warranty Watches Repaired
Genuine TIMEX Energy Cells available
Rogers Jewelers
1402 HANCOCK STREET, QUINCY
773-3636

ALMAR INSULATION CO.

DON'T WAIT INSULATE
with Blown-in Class I Government Approved Cellulose Fiber
SAVE ON YOUR FUEL BILLS

Cellulose insulation in your walls and attic is a home investment that pays for itself in a couple of years and qualifies for an INCOME TAX CREDIT
Our Free Estimate is our Promise
Fully Licensed and Insured
References Provided without asking
Affiliated with
ALMAR CONSTRUCTION CO. est. 1960
Let's Help the President Beat the Ayatollah at His Own Own Game
USE LESS OIL—INSULATE NOW!
6 King Road, Holbrook **767-2053**

Expected This Week

'About $10' Tax Hike

By TOM HENSHAW

The Quincy tax rate is going up about $10 for fiscal 1980.

It was to be announced this week, perhaps today (Wednesday) or, failing that, almost certainly Friday.

The final documentation --- proof that the city will operate under the state tax cap --- was to be delivered by hand to the Department of Revenue in Boston early Tuesday morning.

The tax rate for fiscal 1979 is $196.60.

Mayor Arthur H. Tobin refused to confirm or deny the $10 tax hike but he indicated that it would be at least $9.50.

"We have said right from Day One," he said, "that we were looking at a $20 tax increase.

"In our meetings with the Deparment of Revenue to date they have substantiated $19 of it.

"We informed them that it's unconscionable. We don't want to announce a $19 tax hike.

"The city auditor, the city treasurer and I put a plan together to cut that $19 figure in half.

"We presented the plan to the Department of Revenue and they have it under review at this time."

'Mini-Layoffs' After Sickout?

One-Day 'Payless Furlough' Proposed At Hospital

By BERNIE O'DONNELL

A one-day payless "furlough" for all employees at Quincy City Hospital is one of the alternatives being considered to recoup a possible $500,000 loss caused by the recent nurses' sickout.

Hospital Administrator Anthony DeFalco proposed the furlough plan in a meeting last Thursday with Mayor Arthur Tobin. The plan, one of several proposed to ease the hospital's current cash-flow problem, is "my personal preference," DeFalco said.

"I would lean towards that if we do have to take some steps," DeFalco said. "And it's pretty much a certainty that we are going to."

The eight-day nurses' sick-out cut the hospital occupancy from an average of around 300 patients to 190, according to DeFalco. The drop in the number of patients, who pay an average $300 per person per day, has caused a daily deficit of between $30,000 and $40,000, according to Tobin.

The end of the nurses' sickout doesn't mean an end to the hospitals' problem, the mayor added.

"The hospital won't go back to normal overnight," said Tobin. Surgery and other schedules for the next several weeks have been disrupted because of uncertainty over services at QCH, he said.

Despite the drastic drop in receipts, Tobin says, "Mr. DeFalco tells me that we still have the same overhead at the hospital."

"Just from a pure business viewpoint, we have to look at where we can be cutting back, to try to get the hospital out of this deficit," Tobin said. "To do otherwise would be unfair to the taxpayers who are footing the bill."

The hospital has already closed four "nursing stations" to help consolidate services and personnel. About 35 patients in some of the less populated wards were moved last week.

No permanent layoffs of employees are being discussed, Tobin said. But the furlough plan is one of several temporary options being considered.

The furlough, in effect a one-day layoff, would save the hospital about $53,000, based on the hospital's weekly payroll of $265,000., DeFalco said.

Although he was unsure of how the furlough would actually be conducted, DeFalco said the 'mini-layoffs' would be scheduled so as to maintain services at the hospital.

Skate Mates

SHARE AND SHARE ALIKE - Victoria Hicks, and Leslee Kelley, both 9, had only one pair of roller skates between them, so they each wore one on McIntyre Mall.

(Quincy Sun Photo by Jonathan Burak)

471-7884
Old English Chimney Sweep
Professional Chimney Cleaning
CLEAN OUT DOORS
DAMPERS INSTALLED
Quincy

marycarter paints
139 Water St.
QUINCY 773-7707
Daily to 5:30
Thurs. & Fri. til 9
Window Shades 1.99
Light Filtering

We Sell Contentment!
2 GOOD REASONS to BUY or RENT at FCA!!
TWO GOOD REASONS TO BUY AT FCA
1. our unique promise of satisfaction
Refund or Return privileges on any item.
WHO ELSE MAKES THIS PROMISE?
Live with our furniture for the 30 days
if you're not happy. Return it for a complete
Refund or Exchange, it's up to you!
2. You will also find that our prices
are probably the lowest in the city.
So you really save at FCA...We Guarantee it
'79 1980
FCA
Who is FCA? FCA is a unique Retail and Rental furniture chain that can save you up to 50% and more on BRAND NAME furniture and bedding you would find at furniture, department or bedding specialty stores. FCA also sells return from rental furniture from one of its divisions, Furniture Leasing of America...one of America's largest furniture leasing companies, at tremendous savings.
RENT or BUY It's Up To You.
WALL UNITS
NEW
ACT NOW!!! On our lowest prices EVER offered.
SAVE $200
VALUE...$399
handsome styling great looks and a price you can't beat!
All 5 pieces
MANUFACTURERS CLOSEOUT
NOW $199
YOU GET SOFA CHAIR LOVE SEAT
$189
Each 28.5 x 11.1 2 x 71.3 4
Easy to assemble
Beautiful open, door and drop lid bookcases in heritage oak finish.
$2 additional if purchased individually
NEW
5 PIECE DINETTES
SAVE UP TO... $100
CHESTS..... $67.95
NEW
Easy to Assemble
Add grace & beauty to your home with this sparkling chrome and glass dining room set.
Colonial Rocker
NOW $99
All-Hardwood construction in Rich Maple Finish
Crafted by skilled artisans for long lasting enjoyment
SAVE $79
VALUE...$179
16 SHOWROOMS NATIONWIDE TO SERVE YOU ...
Massachusetts
Connecticut
Florida
Texas
FCA
Furniture Corporation of America
OUR PROMISE TO YOU
You can return any item within 30 days for a complete refund or exchange. At FLA Sales Centers, we sell much more than furniture, we sell contentment. Branches in Massachusetts, Connecticut, Texas, & Florida. We rent furniture, too
OPEN TIL 9 P.M. THURS. & FRI.
QUINCY
152 Parking Way, Quincy
Across from T. J. Maxx
PHONE 472-5389
Daily & Sat., 9-6

Today's Women

AT OPEN HOUSE at Mission Possible, 215 Parkingway, Charles Cole, (left) of the Medfield Prison Project, talks with Dr. Luleen Anderson (center) and Sue Maginnis, both of Quincy. Misson Possible serves adolescents in Quincy, Milton and Randolph and is a program of the South Shore Mental Health Center. Over 200 people attended the open house which offered demonstrations of various services.

Six From Quincy In Running As Outstanding Young Women

Six young women from Quincy have been named by the Board of Advisors of the Outstanding Young Women of America Awards Program for inclusion in the 1979 edition of its annual awards volume.

They are:

Anne Therese Corcoran of 57 Independence Ave., South Quincy, a member of the Editorial Department of the Boston Globe.

Patricia Marie Jones of 20 Bishop Rd., Wollaston, director of marketing for the Quincy Cooperative Bank.

Diane Marie Mackie of 1 Canton Rd., Atlantic, director of the Retired Senior Volunteer Program (RSVP).

Mary Anne DelCupolo of 58 South St., Quincy Point, dentist.

Ann M. Leahy of 30 Stedman St., West Quincy, an auto damages appraiser for the Insurance Company of North America.

Kathryn Dolliver Roberts of 37 Estabrook Rd., Wollaston, Republican State Committeewoman from the Quincy district.

The program is designed to honor and encourage exceptional young women between the ages of 21 and 36 who have distinguished themselves in their homes, professions or communities.

The designees are now under consideration for a state award for noteworthy contributions to Massachusetts.

Out of the 51 state winners, the Ten Outstanding Young Women of America will be chosen and honored at an annual awards luncheon in Washington in the fall.

Workshop Nov. 28 For Women Considering Higher Education

The Mayor's Commission on the Status of Women is sponsoring a workshop for women considering the pursuit of higher education, Wednesday, Nov. 28.

Toby Felton, assistant to the President at Quincy Junior College and Donna Rothenberg, Outreach Counselor, will head the workshop designed to better prepare women to make the decision.

Among the topics covered will be pros and cons, handling work and family responsibilities, and part-time versus full-time study.

The workshop is also designed to allow the participants to discuss their individual situations and get support from other women in similar situations.

"Deciding to Return to School" will be held from 7:30 to 9:30 p.m. at the new City Hall. All are welcome. For more information call Miss Felton at Quincy Junior College, 786-8777.

Legal Secretaries Association Offers Friends 1980 Calendar

The Norfolk County Legal Secretaries Association has available for sale the Friends 1980 Calendar with artwork by children of the New England Home for Little Wanderers, Boston.

The Calendars which are spiral bound and have one inch squares for each day may be obtained from any member. Proceeds will benefit the New England Home for Little Wanderers and the Norfolk County Legal Secretaries Association.

The Norfolk County Legal Secretaries Association, open to anyone in Norfolk County in a law related field, has as its goal furthering the legal education of its members. It updates members on changes in laws and procedures by offerring seminars, workshop and guest speakers.

For membership information, contact Mrs. Shirley Toomey, c/o Lee G. Ambler, Esquire, 6 Mendon St., Bellingham.

Woodward School Students Visit The Quincy Sun

Eleven students from the Woodward School for Girls visited The Quincy Sun recently to see first hand how a newspaper is produced.

Making the tour were Patti Baldassini, Michelle Dennis, Cheryl Donovan, Beth Driscoll, Nancy Hannan, Kelly Keeler, Janine MacKinnon, Patricia Roche, Bridget Smith, Michelle Trahan, and Kristan Yngve. The students were accompanied by Headmaster Robert L. Johnston.

The students were shown how news stories are written, set in type and placed on a page, including the story of their visit.

They saw an IBM computer typesetter, two Compugraphic photo typesetter, and a new Varityper phototypesetter that sets news stories, headline, advertisements, and has a video screen for editing. It is one of the latest typesetters in newspaper production today.

They also saw how a stat camera reduced, enlarges and screens original photographs so they can be used in The Sun.

They were also shown how pages of The Sun are put together for printing.

The students were presented with copies of the current issue of The Sun at the end of their tour.

Julia McCarthy Forsyth Alumni Association Clerk

Julia McCarthy of Quincy is the newly elected clerk of the Forsyth School for Dental Hygienists Alumni Association.

The hygienist school is a division of Forsyth Dental Center.

NOVEMBER SPECIAL
SHEAR EXCITEMENT
FROSTING
$20.00 incl.
haircut & blow dry
appointments required
305 NEWPORT AVE.
[Across from Wollaston MBTA]
479-0110 479-9795

Norfolk County Bar Association
Lawyer reference service will help in selecting an attorney.
If you need a lawyer and don't know one, call us and you will be referred to an attorney in your area who will talk to you for a nominal fee for the first visit.
P. O. Box 66, Dedham, Mass.
326-8699
Call 10 a.m. to 2 p.m.

ELECTROLYSIS
UNWANTED HAIR PERMANENTLY REMOVED
Face, Eyebrows, Body, Legs, Hairline
Dolores MacMillan, R.E.
680 Hancock St., Wollaston
Office hours by appointment
Complimentary consultation available
471-9500 or 471-0214

GROW YOUR OWN MONEY TREE
Join our Christmas Club and earn the biggest interest around
We just mailed over $235,000 in checks to customers on our 1979 Christmas Club list. Start your NEW Christmas Club today and be on our list for 1980.
ALSO Receive a beautiful Currier & Ives Tray (choice of scenes) or a set of 6 Currier & Ives Coasters.
5½%
Holiday Refreshments served at all our Branches
New East Braintree Banking Centre
372 Quincy Ave., Braintree 843-3008
47 Washington St., Weymouth Landing
295 Washington St., Weymouth
383 Bridge Street., North Weymouth
wey-bank
WEYMOUTH SAVINGS
337-2700

Springwood Services, Inc.
"all about rugs"
Any Size
Livingroom, Dining Room and Hall Carpet Cleaned
ONLY $65
FAR BETTER. Cleans deeper, dries faster. Power is generated in our self-contained truck mounted plants. No noise or mess.
DIRECTIONS
ROUTE 3
UNION ST. EXIT
TOWARD BRAINTREE
1st LEFT AFTER MOTEL
SAVE
25% OFF Cash & Carry
Carpet Cleaning
240 Ivory Street, Braintree 848-8282
Member - New England Institute of Rug Cleaning

A little bit of practical Victoriana for your home-

With winter just ahead, what is more practical than a working oil lamp?

Despite all the hard work of public utility companies to keep electric service flowing without interruption, nature at times conspires by the use of wind and sleet to knock out lights.

The most practical item for emergency lighting under such circumstances is an old fashioned oil lamp. Oil lamps can be a thing of beauty for your home--just as they were during the Victorian period.

The Quincy Cooperative Bank is now offering oil lamps of unique and unusual beauty for your home. Whether in use or not, these lamps will enhance the decor of your home. The bases are custom created for us by New England Potters Guild, Inc., the same folks who brought you the unusually beautiful flower pots when our bank offered these promotional items some months ago.

Come in and see our lamps with their pretty pottery bases. Pick the color and form you like best for your home. The deal is very simple: *deposit $200 or more into a New or Existing savings account and you can buy a lamp for $5.00. (Only one lamp per account)

THIS OFFER IS GOOD WHILE SUPPLIES LAST.
*NOW accounts are not included in this promotion.

quincy cooperative bank

Main Office: 1259 Hancock Street
Quincy, Massachusetts 02169 • (617)479-6600
Branches: 280 Grove Street, Braintree;
Route 3A, Cohasset; Routes 53 & 139, Hanover;
1000 Southern Artery, Quincy.

MARRIED -- Mr. and Mrs. William G. Mullen, Jr., were married recently at Blessed Sacrament Church, Houghs Neck. The bride is the former Ann Marie Tobin, of Quincy, daughter of Mr. John W. Tobin, and the late Mrs. Bella Tobin. She is a graduate of Quincy High School. The bridegroom, of East Boston, is the son of Mr. and Mrs. William Mullen. He is a graduate of East Boston High School. Following a wedding trip to Florida, the newly weds are living in Quincy.

[Sharon's Studio]

ENGAGED -- Mr. and Mrs. Thomas P. Cooney of 73 Glover Ave., North Quincy, announce the engagement of their daughter, Mary Theresa, to Stephen A. Moore, son of Mr. Joseph Moore of Randolph and Mrs. Vincent McIntyre of Braintree. Miss Cooney is a graduate of North Quincy High School. Mr. Moore is a graduate of Randolph High School. Both are employed by Polaroid Corporation. A June 21, 1980 wedding is planned.

[Sharon's Studio]

MARRIED -- Mr. and Mrs. James M. Kenneally Jr., were married recently at St. Ann's Church, Wollaston. The bride is the former Janet Shea, daughter of Mr. and Mrs. James R. Shea, of 25 Lafayette St., Quincy. She is a graduate of Quincy Junior College with an associates degree, and is employed by Stop & Shop Companies. The bridegroom, son of Mr. and Mrs. James M. Kenneally of 34 Grand View Ave., Wollaston, is a graduate of the University of Massachusetts with a bachelor of science degree. He is employed by Capitol Markets. Following a wedding trip to the Bahamas, the newly weds are living in Quincy. [McIntire's Studio]

Altrusa Club Christmas Party Dec. 11

The Altrusa Club of Quincy will hold their Christmas Party Tuesday, Dec. 11, at the Red Coach Grill, Hingham.

Mrs. Jacqueline Wenz, president, will preside.

The club held a dinner meeting recently at the Neighborhood Club, Quincy.

Guest speaker was Kathryn Beers, social worker for Family Services of Greater Boston. Her topic was the "Quincy Teen Mothers Program".

Book Review For PM Club

The Evening Division of the Quincy Women's Club will meet Tuesday, Nov. 27 at 8 p.m. at the clubhouse, Presidents Lane.

Mrs. Ann McLaughlin, Adult Services Supervisor of the Thomas Crane Public Library, will present a book review program.

Hostesses for the evening will be Charlotte Senter, president, and Mrs. Joseph Lind.

Mr., Mrs. Alphonse Principato Celebrate 25th Anniversary

Mr. and Mrs. Alphonse Principato of 79 Willow Ave., Wollaston, recently celebrated their 25th wedding anniversary at a surprise dinner and reception at Lombardo's, East Boston.

The party was given by the couple's three children, Donna, Paul and Cathy of the home address. More than 75 relatives and friends attended.

Rev. John T. Foley, of the Principato's parish, St. Ann's administered a blessing at the dinner.

Also attending were the couple's matron of honor, Mrs. Mary Karobers, of Quincy, Mrs. Principato's sister; and best man, Charles Principato, of Hingham.

Mrs. Karobers gifted the couple with a trip to Bermuda. The couple recently returned from the trip and Mrs. Principato reports they had "a wonderful time."

The Principatos were married Oct. 2, 1954 at St. Patrick's Church, Roxbury.

Mrs. Principato is the former Barbara Brosnahan of Vermont.

Mr. Principato, born in Boston, has been employed as a press-room supervisor at Halliday Lithograph Co., Hanover, for 22 years.

The couple have lived in Wollaston for 20 years.

Christmas Bazaar At St. John's Friday, Saturday

St. John's Church will hold a Christmas bazaar Friday and Saturday in the church hall, Gay St., Quincy.

Hours for the bazaar will be 7:30 - 10 p.m., Friday (adults only), and 10 a.m. to 3 p.m. Saturday (everyone welcome).

Refreshments will be available Friday night, and a luncheon will be served Saturday.

Squantum Catholic Women Plan Bazaar Saturday

The Catholic Women's Club of Squantum will hold a mini-bazaar Saturday, Nov. 24, from 10 a.m. to 3 p.m. in Maryhall, Star of the Sea Church.

There will be a handcrafts, baked goods, snacks and white elephants.

Anyone wishing to donate articles for the bazaar can bring them to the church Friday evening or have them picked up by calling Alice Marquart, 72 Pratt Rd., chairman.

Plan Ahead for the Holiday Season

Our lay-away plan is the perfect way . . . . as little as 10% will hold the selection of your choice.

harts

financing available

fine jewelers We Care

773-2170 1422 Hancock St., Quincy, MA

GIRLS

MONDAY SPECIAL

WASH-CUT BLOW DRY $10

MEN'S SALON

Tuesday & Thursday Specials

Blow Cut INCLUDING SHAMPOO $7.50 Reg. $10.

PERMS FOR HIDDEN BODY or CURLS

Manicure $4.00 Ear Piercing $7.50 inc studs FACIALS . . . $11.50

"An hour of Luxury"

RUSSELL EDWARDS

Hairplace One & Two

cor. Hancock & Chestnut & Maple Sts.

1-3 Maple St., QUINCY 472-1060

OPEN Monday, Thursday Evenings

Permanent Hair Removal

Face, Eyebrows, Chin, etc.

Electrolysis by Patricia

Registered Electrologist

106 Franklin St. [Rear]

Quincy, MA 02169

Call For Appointment

848-5961 773-2401

BRA-WEY FLORIST

94 Washington St.

Weymouth

337-0288 337-0289

Whitey's BAKERY

Your Wedding Will Be Better With A Cake From Whitey's

Birthday, Shower and Anniversary Cakes, Frozen Desserts, Ice Cream Rolls, Ice Cream Cakes and Tarts.

27 Washington St., Weymouth Landing

OPEN DAILY 6:30 A.M. TO 6 P.M.

SUN. 7 A.M. TO 2 P.M.

337-1471

MARRIED -- Mr. and Mrs. Joseph J. Trocki were married recently at St. Ann's Church, Wollaston. The bride is the former Maureen Connor, daughter of Mr. and Mrs. Walter F. Connor of 31 Blake St., Wollaston. A graduate of North Quincy High School, she is a bookkeeper for the First National Bank of Boston. The bridegroom, son of Mr. and Mrs. Julius Trocki of 167 Central St., South Weymouth, is a graduate of Cathedral High School and attended Emerson College. He is employed by Stop & Shop. Following a wedding trip to California, the newlyweds are living in North Quincy.

[McIntire's Studio]

ENGAGED -- Mr. and Mrs. Robert G. Nicholson of 80 Pope St., North Quincy, announce the engagement of their daughter, Gail, to Vincent J. Lento III, son of Dr. and Mrs. Vincent J. Lento, Jr., of 19 Cavanaugh Rd., Braintree. Miss Nicholson, a graduate of North Quincy High School, is employed by Holiday Inn, Randolph. Mr. Lento, a graduate of Braintree High School, is employed by the Sheraton Tara Hotel, Braintree. A September, 1980 wedding is planned.

[Hobbs Studio]

MARRIED -- Mr. and Mrs. Richard A. Della Barba were married recently at St. John's Church, Quincy. The bride is the former Lorraine E. Latine, daughter of Mr. and Mrs. John Latine of 27 Dartmouth St., Quincy Point. A graduate of Quincy High School and Quincy Vocational Technical School, she is a dental assistant. The bridegroom, son of Mr. and Mrs. Michael Della Barba of 460 Plain St., Bridgewater, is a graduate of Quincy High School and Franklin Institute. He is an electrician at Bethlehem Steel. Following a wedding trip to Bermuda, the newly weds are living in Quincy. [McIntire's Studio]

Rice Eventide Auxiliary Plans Pre-Christmas Bazaar

The Quincy Auxiliary of the William B. Rice Eventide Home will hold a Pre-Christmas Bazaar Monday, Nov. 26 at 1 p.m. at the home, 215 Adams St.

Gift articles, handwork of the residents, members and friends, jewelry, china, stationery and knitted items will lend themselves to early Christmas gift shopping.

A food table will feature home made delicacies.

Mrs. Donald MacKenzie, Mrs. Albert M. Bailey and Mrs. Alfred T. Knapton will greet members and guests. During the bazaar, The Codman English Handbell ringers will entertain. Refreshments will be served during the afternoon by Mrs. Morgan Sargent, hospitality chairman, and her committee.

The annual Christmas party will be Monday, Dec. 10 at the home at 7:10 p.m. Mrs. Joan Hartnett will again direct the children in "The Holiday Angels" and at 7:30 p.m. the Wollaston Glee Club will entertain. A visit from Santa and a social hour will follow.

Doreen Anderson Engaged To Robert Blake

Mr. and Mrs. Everett W. Anderson Sr., of 27 Hunt Ave., Braintree, announce the engagement of their daughter, Doreen, to Robert Blake, son of Mr. and Mrs. John F. Blake Jr., of 49 Smith St., West Quincy.

Miss Anderson, a graduate of Quincy High School, is employed by Allyn & Bacon Advertising, Boston.

Mr. Blake, a graduate of Quincy Vocational Technical School and Northeast Institute of Industrial Technology, is employed by Blake Building and Construction, Holbrook.

No wedding date has been set.

Marriage Intentions

Paul D. DiDonato, 5 Channing St., Quincy, engineer; JoAnn Lavallee, 242 South Westfield St., Agawam, secretary.

Brian J. Kelley, 103 Highland Ave., Quincy, biochemical salesman; Anne Marie Kenney, 191 Liberty St., Braintree, teacher.

Kevin P. Cahill, 18 West Elm Ave., Quincy, student; Janice Marie Belcastro, 29 Thornton St., Quincy, dental assistant.

Denis W. O'Brien, 38 Eustis St., Quincy, firefighter; Janice L. Carroll, 26 Calumet St., Quincy, secretary.

'Desert In Bloom' For Quincy Women's Club

At the Quincy Women's Club meeting Tuesday Nov. 27 at 2 p.m., Arnold J. Kaplan APSA and AFIAP will present a program with illustrated slides "Desert in Bloom" at the clubhouse, 148 Presidents Lane.

Mrs. Robert C. Welch will preside at the business meeting. A coffee hour will precede the meeting.

Hostesses will be the American Heritage committee, Mrs. Arthur Peterson chairman, assisted by Mrs. Angelo Birro, Mrs. Louis Gentile, Mrs. John Kelley, Mrs. H. Dexter Ladd, Mrs. Charles LeVine and Mrs. Joseph Piergrossi. Pourers will be Mrs. Ernest Bizzozero, Mrs. Alfred T. Knapton, Mrs. Peter M. McTernan and Mrs. I. Francis Murdock, Mrs. Albert Grahn.

Mrs. John Rennie, chairman and her committee will have an Arts and Crafts Table.

Mr., Mrs. Roger Homan Parents Of Daughter

Mr. and Mrs. Roger Homan of 32 Decker St., Milton, formerly of Quincy, are the parents of a daughter, Sandra Marie, their third child, born Sept. 18, at St. Margaret's Hospital for Women.

The Homans also have two sons, Richard, age eight, and Roger, seven.

Grandparents are Mr. and Mrs. Joseph Kelley of 1008 Brook Rd., Milton.

Mr., Mrs. Francis E. Collins, Jr. Parents Of Daughter

Mr. and Mrs. Francis E. Collins Jr., of 34 Hollis Ave., North Quincy, are the parents of a daughter, Holly Anne, their second child, born Sept. 28, at St. Margaret's Hospital for Women, Boston.

The Collins also have a son, Robert, age six.

Grandparents are Mr. and Mrs. Francis E. Collins, Sr., of 162 President's Ln., Quincy Center.

Mrs. Barbara Waters of Cambridge, is great grandmother.

WEDDINGS SOCIALS
It's not too early to reserve for Christmas
Quincy Sons of Italy Social Center
120 QUARRY ST. QUINCY
Complete Wedding Package Plans
The Golden Lion Suite has seating up to 300
Plus a room for the Bride
For Reservations Call 773-1295 Anytime
SMALL HALL NOW AVAILABLE
For Mon., Tues. and Wed. -- Days or Nights
Special Functions - Bridal Showers
Business Meetings - Luncheon Meetings
Clubs, Organizations, Private Meetings.
Call or Write for our new brochure

Save Gas and Money ... shop locally.

Derringer
The Florist
389 Hancock St.
Quincy
328-3959
Since 1900

INSTANT COLOR
PASSPORT PHOTOS
McIntire's Studio
679 Hancock St., Wollaston
Closed Monday Tel: 479-6888

Colonial Bakery and Coffee Shop
472-9124
301 Newport Ave., Wollaston
[Across from the MBTA Station]
Holiday Specials

	SMALL	LARGE		SMALL	LARGE
Apple Pie	1.50	2.50	Custard Pie	1.75	2.75
Blueberry Pie	1.50	2.50	Squash Pie	1.75	2.75
Mince Pie	1.50	2.50	Banana Bread		1.25
Lemon Meringue	1.75	2.75	Datenut Bread		1.25

ORDER YOURS IN ADVANCE!
NO ADDITIVES or PRESERVATIVES used in any of our pastries
We Cater To Caterers

Let's Greet *the Christmas Season with* **Something Special** *from*
Eileen's Special Sizes
14½ to 32½, 36 to 52
We specialize in the latest Half-Size Fashions at Budget Prices
OPEN SUN. 12-5
SWEATERS • BLOUSES • SLACKS
LOUNGERS • DRESSES • PANTSUITS
SKIRTSETS • SKIRTS • VESTS
SLEEPWEAR • HANDBAGS
ACCESSORIES
Gift Certificates Gift Wrap
Come to us for your Holiday outfits and special Christmas Gifts
Layaway now for the Holiday Season
EXQUISITE FORM
Bras and Controllers
32B - 52E and 1x to 8x
Quincy's only store specializing in Half-Sizes
1342 Hancock St., Quincy 479-7870
LAY AWAY
1 minute from MBTA - Across from City Hall
Open: 9:30 to 6, Thurs. and Fri. 'til 9, Sun. 12 to 5
GIFT WRAP

Over 300 Attend

Cardinal Medeiros Honored At Sons Of Italy Anniversary

LODGE LEADERS and their wives greet Humberto Cardinal Medeiros at eighth anniversary dinner. From left are Quincy Venerable and Mrs. Dominic D'Arcangelo, Cardinal Medeiros, Mrs. and Asst. Supreme Venerable Aldo Caria, Mrs. and Grand Venerable Guy Arigo.

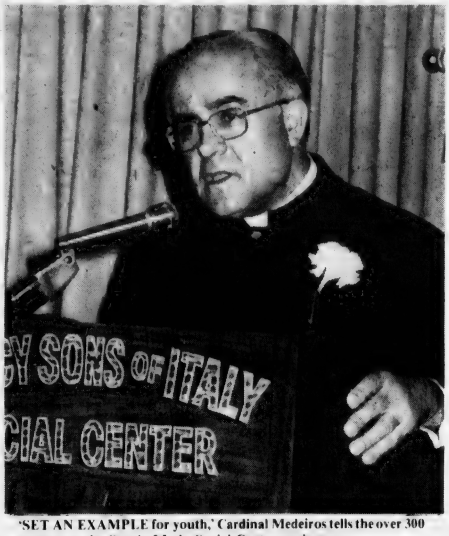

'SET AN EXAMPLE for youth,' Cardinal Medeiros tells the over 300 persons at the Sons' of Italy Social Center anniversary.

A $10,000 [illegible] presented by Mayor Arthur Tobin for Little League ballfields in the city. Left are Rev. Edward Hyde, pastor of St. John's Church; Sons of Italy Social Center Trustee Edward John Bruno and Cardinal Medeiros.

Brings 8-Year Total To $226,618

Sons Of Italy Charitable Donations $52,123 For 1979

Over 300 persons turned out Saturday to welcome Humberto Cardinal Medeiros and to celebrate the Quincy Sons of Italy Social Center's eighth anniversary.

Cardinal Medeiros lauded the lodge's many charitable activities and called on adults to set a good example for youth to follow.

Contributions of $17,500 were presented to various charities Saturday. These included a $2,000 check to the Cardinal's Charity Fund and $10,000 to the City of Quincy's Capital Improvement Fund. Mayor Arthur Tobin said this money would be spent for Little League playing fields.

Other donations presented Saturday were to the Grand Lodge of Massachusetts, the Grand Lodge's Scholarship Fund, the Bishop Ruocco Charity Fund, the Italian Home for Children, the Paul A Dever Home, ($1,000 each), and the Don Orion Home, ($500).

This brings the Sons of Italy total charitible contributions during 1979 to $52,123 and the eight-year total to $226,618.75.

The charities, youth activities, scholarship funds and other activities aided by the Quincy Sons of Italy during 1979 are:

A CHARITABLE:

City of Quincy, Thanksgiving Turkey Program	$ 200.
Kidney Foundation of Massachusetts	500.
Quincy Red Cross	250.
American Cancer Society	500.
Run For Your Life - Quincy City Hospital	500.
South Shore Mental Health	250.
South Shore Rehabit. Center	250.
Salvation Army	200.
Pembroke Jimmy Fund	100
Grand Lodge of Mass. Char. & Educ. Fund	1,000.
City of Quincy Bicentennial Celebration	1,000.
Rose Parade Float Program	1,000.
Boston Ballet	500.
Italian Home For Children	1,000.
Quincy Youth Commission	200.
Exceptional Citizen's Dinner Dance	3,134.46
Muscular Dysthrophy Assoc.	2,000.
South Shore Center For Brain Injured Children	500.
Quincy Sons Of Italy, Quincy Capital Improvement Program	10,000.
Catholic Charities Of Cambridge & Somerville	300.
United Way of Mass.	100.
J. Scolamerio Fund	100.
Mass Chapter Multiple Sclerosis	100.
Other Various & Misc. Donations	7,880
TOTAL CHARITABLE	$29,764.46

B. YOUTH ACTIVITIES:

Quincy Junior Baseball	$ 450.
Quincy Junior Babe Ruth League	637.50
Quincy Junior Lodge Activities	1,000.
Suburban Twilight Soccer League	325.
Quincy Youth Hockey	500.
Quincy Youth Boxing Club	600.
Friends of North Quincy Basketball	200.
St. Joseph's Youth Activities	100.
Renegades Drum & Bugle Corp.	100.
Other Misc. Donations	1,113.
TOTAL YOUTH ACTIVITIES	5,025.50

C. SCHOLARSHIP & EDUCATIONAL:

Scholarships Paid To:

Univ. of Massachusetts	400.
Embry-Riddle Aero Univ.	200.
Fitchburg State College	200.
Fisher Junior College	200.
Wentworth Inst. of Tech.	200.
Isabel & Luis Tiant Scholarship Fund	350.
Thomas Crane Public Library	2,000.
Grand Lodge of Mass. OSIA Scholarships	700.
Other Misc. Donations	825.
TOTAL SCHOLARSHIPS & EDUCATIONAL	$5,075.

D. RELIGIOUS:

David Wilkensen Crusade	250.
St. Joseph's Church	325.
St. Mary's Church	50.
St. John's Church	350.
Bishop Joseph Ruocco Charity Fund	1,000.
Cardinal Humberto Madeiros Charity Fund	2,000.
Other Misc. Donations	450.
TOTAL RELIGIOUS	4,425.

E. FIREMEN & POLICE ACTIVITIES:

Quincy Fire Dept., Tot Saver Decals	483.80
Quincy Auxilary Police - Motorcycle Fund	1,800.
TOTAL FIREMEN & POLICE	2,283.80
F. OTHER MISC. DONATIONS NOT DESCRIBED ABOVE	3,550.
TOTAL CHARITY & SCHOLARSHIP FOR 1979	$52,123.76

BOARD OF TRUST members with Cardinal Medeiros. Seated, from left are James Mastrantonio, John Brown, Cardinal Medeiros, Sam Masotta, Louis Calabraro. Standing, Dante Mastro, Mario Salvatore, Robert Panico, Savlatore Lombardo, and Anthony Vardaro.

WITH THE LADIES - Cardinal Medeiros meets the wives of Board of Trust members. Seated (from left): Mrs. James Mastrantonio, Mrs. Mario Salvatore, Cardinal Medeiros, Mrs. Sam Masotta, Mrs. Anthony Vardaro. Standing, Mrs. John Brown, Mrs. Salvatore Lombardo, Mrs. Louis Calabraro, Mrs. Robert Panico and Mrs. Dante Mastro.

Anyone who saves for Christmas deserves a decoration.

When you open a 1980 Christmas Club account at Quincy Savings (or add some money to your existing Christmas Club passbook account here), we'll give you one of these decorative Seriglass® tree ornaments. Free. One per account. This colorful silk screened glass gift measures 2½" x 4½" and is individually boxed. It's an attractive reason to open your Christmas Club account before December 1 or while our supply lasts. An even better reason, of course, is to be earning 5½% interest on the money you'll need a year from now for next year's holiday bills.

Quincy Savings Bank

REDi-BANK℠
Quincy and Hanover.

Est. 1957
NTV
Tel [617] 773-1818
TRIFONE REALTY
Business Brokers • Appraisals
Investments
30 CHESTNUT STREET, QUINCY, MA 02169

Christmas Lights To Be On Friday

Quincy's Christmas Festival will be officially opened Friday, Nov. 23, with the lighting of the Christmas tree at 7:30 p.m. on McIntyre Mall.

Santa Claus will arrive at the Mall with a special police escort, accompanied by costumed characters familiar to children, to turn on the lights.

City officials and others joining in the ceremony will assemble at Christ Church and march down Hancock St. to McIntyre Mall, led by the Klassy Klowns.

The Jay Nolan Trio from Yarmouth will lead the crowd in the singing of Christmas carols and members of the committee will distribute candy canes to the children.

Santa Mailboxes Ready For Youngsters Nov. 26

Richard J. Koch, member of the Christmas Festival Committee, sponsored by the Quincy Center Business and Professional Association, announces Santa Mailboxes would be set up again this season in Quincy Center starting Monday, Nov. 26.

The four locations include: The parkingway to the rear of Child World, Baskin Robbins Ice Cream Store, Sears Roebuck on Hancock St. and the Quincy MBTA walk adjacent to the Quincy Cooperative Bank and McIntyre Mall.

Adults are cautioned that the mailboxes are restricted to Santa mail only and are for the convenience of the younger children wishing to write to Santa Claus c/o the North Pole.

Letters must be written and mailed at the Santa mailbox locations no later than Friday, Dec. 21.

The Santa Mailbox Program is one in a series of events sponsored by the Christmas Festival Committee. Others include the Christmas Lighting Ceremonies Friday, Nov. 23, the arrival of Santa by helicopter on Nov. 24, the Christmas Parade on Nov. 25 and the Christmas Pageant, Sunday, Dec. 16.

Christmas Parade Committee

Members of the committee that planned the Christmas Festival Parade in Quincy for 1979 included:

George C. Fay, chairman; Dick Koch, George White, Tom McDonald, Dick Venna, Jack Flaherty, Tony Malvesti, Remo DeNicola, Mary Jane Fandel, Bob and Gloria Noble, Bernie Reisberg, Joe Angelo, Tom Barry, Agnes Trillcott, Dianne Nee, Frances Flynn.

Tony Siciliano, Eddie Coyle, Joe Connor, Steve McGrath, Joanne Condon, the Rev. Thomas Garrett, Bill Morrill, Herb Fontaine, Ed Holland, Carol Pisano, Steve and Mary Ann Norton, Pat Toland, Mary Collins, Paul Schwabe, Bryan Carter, Andy Walsh.

You can't beat this---- 8 A.M. to 8 P.M.
Super Sale
ONE DAY ONLY — Friday, Nov. 23
Beauty Fairs' Adam & Eve Room at Fields Corner
Dorchester 436-6038, 436-8753
Savin Hill Hair Cutters at Savin Hill and Dorchester Aves.
Dorchester 436-8907
our ever Lovin', ever popular, Tues. & Thurs. evening special TODAY
1/2 off all Blow Cuts
~~10.00~~ 5.50 ~~12.00~~ 6.00 ~~14.00~~ 7.00 ~~16.00~~ 8.00
incredible no baloney Special
1/2 off either our reg. $30.00 or our reg. $40.00
Olive Oil Perm Wave only 15.00 any style complete with shampoo, cut and style, - at least a $12.00 item in itself!!!
Zotos Texture Foam Perm only 20.00 comp. This same perm sells for $50 & up in Boston's finer (as if anything could be finer than our) salons.
never before & maybe never again
1/3 off All SHAMPOOS, SETS & CUTS our honest to goodness everyday $12.00 service only 8.50
We know its crazy but
1/2 off ALL HAIRCOLOR SERVICES and at this rate you'd be crazy to do it yourself
In case you didn't know, every week we have
DAILY DISCOUNT SPECIALS between 3 to 8 p.m.
Monday - Permanent Waves 1/3 off all prices
Tuesday - Blow cuts 1/2 off regular prices
Wednesday - Permanent Waves 1/3 off
Thursday - Blow cuts 1/2 off
Friday - Hair coloring 1/3 off
Senior Citizens We Love you, so Every Mon., Tues., Wed. 1/4 off all shampoo & sets 1/3 off all permanent waves 1/3 off all haircuts & blowcuts
UNISEX HAIR SALONS

If you think you have a legal problem...
know your legal rights and responsibilities.
Information and counsel for your important decisions at affordable prices.
Full time South Shore lawyers providing services at convenient locations in Quincy, Hingham, and Plymouth.
Available Saturdays and evenings.
Your problem may be resolved by a $15 consultation alone.
DAVID L. DRAY & ASSOCIATES, P.C.
SOUTH SHORE LEGAL CLINIC
Hingham 749-7707 · Quincy 479-8850 · Plymouth 747-2080

Grand Opening
THE EAST BRAINTREE BANKING CENTRE
372 QUINCY AVENUE, BRAINTREE
JOIN THE CELEBRATION! JOIN THE HOMECOMING!
An Old Friend In Town With a New Office . . .
of the WEYMOUTH SAVINGS BANK
. . . First Chartered in 1833 as the Weymouth & Braintree Institution for Savings, We Have Always Been A Part of the Braintree Community . . .
Now We Can Serve You Better With Our New East Braintree Banking Centre Office
FREE GIFTS FOR EVERYONE
GIFTS FOR THE KIDDIES - BALLOONS
FREE: Currier & Ives Tray or Coaster Set with $100 Deposit
FREE: Blanket or Hand Painted Ceramic Bank with $300 Deposit
FREE: American Heritage Dictionary or "Two Forts to Destiny" - A History of the South Shore, with $1,000 or more Deposit
One Free Gift Per Account
Now Accounts Excluded While Supply Lasts
East Braintree Banking Centre Only
Excellent New Banking Location
3 Drive-Up Windows—
1 Walk-Up Window
HOURS:
DRIVE-UP/WALK-UP
Mon - Fri 8:30 a.m. - 6 p.m.
Tues 8:30 a.m. - 7 p.m.
LOBBY
Mon - Fri 10 a.m. - 5 p.m.
Tues Eve 6 p.m. - 7 p.m.
Sat 9 a.m. - 1 p.m.
wey-bank
WEYMOUTH SAVINGS BANK
843-3008 337-2700

EYE GLASSES $35*
* INCLUDES - Free lens tinting
* INCLUDES - Free photo gray lenses
* INCLUDES - Single vision prescription ± 6.00 spheres ± 2.00 cylinder
* INCLUDES - Designer style frames
Also available at tremendous savings, bifocal glasses. Eye examinations available.
SOFT CONTACT LENSES $99*
* INCLUDES - Famous Bausch & Lomb Lenses
* INCLUDES - Same Day Dispensing on Most Prescriptions.
* INCLUDES - Instructions on Care and Handling of Lenses
* INCLUDES - All Materials, Case & Cleaning Chemicals [No Boiling]
* INCLUDES - Office Plan for Lost and Damaged Lenses
No Obligation in Office Trial
"TRY BEFORE YOU BUY"
FITTING EXAMINATION $30 ADDITIONAL
[Includes Follow-up Care]
QUINCY EYE ASSOCIATES
1445 Hancock Street, Quincy Sq.
2nd Floor Above Rite-Aid Pharmacy
471-7673

Want Layoff Agreement

Hospital Technicians Accept Contract

By BERNIE O'DONNELL

Hospital technicians at Quincy City Hospital voted 58-12 Monday to accept their new three-year contract - with a catch.

The vote is dependent on union leaders and hospital administrators negotiating a mutually agreeable plan for proposed layoffs at the hospital, according to Local 880 President Ed Miller.

"If it is decided to lay off, say, 25 percent of the hospital workers because the workload is off, we want to be sure that 25 percent of the administrators are laid off, too," Miller said. "We want to be sure that this is not just harrassment of a couple of unions."

On the contract itself, Miller said, "there was some heated discussion. We were not 100 percent pleased with it, but we voted to accept it on the basis that we would make a sacrifice for the next three years while the city straightens out its budget problems."

Gerry Shea, union representative for Quincy City Hospital's technical workers, didn't sound like a man who had just negotiated a successful contract.

"It's not something we would settle for in a normal negotiating situation," he said after reaching a "tentative agreement" with city officials last Thursday. "Obviously, this isn't a normal situation."

The contract calls for a total $2,400 annual increase for the hospital technicians, which will take effect in seven steps between January, 1980 and January, 1982. Several other increases in fringe benefits were also agreed upon in the three-year deal, which expires in July, 1982.

Local 880 represents about 130 workers at the hospital, including lab and X-ray workers, EKG and EEG technicians, social workers and others.

The city's financial problems caused Mayor Arthur Tobin to void an earlier signed contract and renegotiate a deal based on "the city's ability to pay."

"We don't ever want to hear that kind of crap again .," said Shea. "Other cities are handling their financial situation. When we go back to the bargaining table in 1982, I don't want to hear this squawking about money."

"Our people are making very big sacrifices on this contract," he said. "The (negotiating) committee was pleased to have a contract to bring back to them to vote on."

"I expect Mr. Shea to make these sort of comments to the press for the benefit of his members and I don't fault him for that," Tobin said. "I appreciate what he and the other union leaders are doing in negotiating agreements based on the city's ability to pay."

"I certainly don't hope to have the same sort of situation in 1982," the mayor added. "I agree with him on that."

A variety of factors - the state's spending cap, the state Supreme Court's Tregor decision reducing assessments on business property, more court decisions against the city and others - have hindered the city's ability to grant the sort of pay raises city employees deserve, Tobin said.

The voided contract, signed in February of 1979, called for an $800 increase for all employees, effective July 1 and a seven-percent increase effective Jan. 1. That would have amounted to an average raise of $1,900 per person during that original two-year deal.

That contract included a reopener clause, which allowed the city to void it and renegotiate if the city's finances made funding impossible. Tobin used that law to void the contract after the passage of the state four-percent spending cap.

The "tentative agreement" reached last week called for:

- Four $250 increases in annual salary (actually raises of $4.81 per week) to take effect Jan. 1, April 1, July 1 and Oct. 1, 1980.
- Two $350 increases ($6.73 per week) to take effect Jan. 1 and July 1, 1981.
- A $700 annual increase ($13.46 per week) to take effect Jan. 1, 1982.
- Thus, by the end of the contract, the salary of all the Local 880 members will have been increased by $2,400 per year or $46.16 per week.

Those salary increases are the same ones agreed to by Quincy City Hospital nurses the previous day, Shea said.

LEARN TO BE A HAIRSTYLIST AT
QUINCY BEAUTY ACADEMY
NATIONALLY ACCREDITED
30 FRANKLIN ST. 471-1440

- CO-ED
- STATE LICENSED
- UNISEX STYLING
- PLACEMENT ASSISTANCE FOR GHADUATES
- STUDENT FINANCIAL ASSISTANCE AND BASIC EDUCATIONAL GRANTS AVAILABLE
- DAY, EVENING AND PART TIME CLASSES
- NATIONALLY ACCREDITED BY THE COSMETOLOGY ACCREDITING COMMISSION
- APPROVED FOR VETERAN TRAINING

Call for free brochure

Jewels & Gems

by Stan Manin

Fine glassware is produced all over the world but different countries have their own specialties. England and Ireland are famous for their traditional patterns of cut lead crystal. Germany makes similar lead glass wares but also creates a great deal of plain blown glass in striking modern designs. Sweden has developed glass-making to a fine art. The country has master craftsmen who excel at etching, engraving and shape design. Italy has the world's experts in glass coloring. France produces Baccarat crystal, renowned for its quality. We manufacture large quantities of pressed glass in the United States.

When looking for fine crystal from Ireland, as well as many other beautiful gift items, see us at GRONO & CHRISTIE, INC., 536 Adams St., East Milton, 696-1490. Reed & Barton and Royal Holland pewter, Cornwall clocks, Belleek china and Waterford crystal are carried. Hours: 9 a.m. - 5 p.m., Mon. thru Sat. Have a nice Thanksgiving!!

HELPFUL HINT:
When Swedish glassware is colored, it is done in smoky colors.

THANKSGIVING
begins at
BARKERS

CARDS by
American Greetings
"The Extraordinary Store with Ordinary Prices"
Open 9:00-9:00
Mon. thru Fri.
barker's
1459 Hancock St. Quincy 472-2122

SOUTH BOSTON SAVINGS BANK
ALWAYS THE LEADER

South Boston Savings Bank's newest 6 month certificate rate!

12.614 EFFECTIVE ANNUAL YIELD
12.035%*

* RATE EFFECTIVE NOVEMBER 22

This is the current rate on our Six Month Term Deposit Certificates. Minimum deposit of $10,000. Federal regulations prohibit compounding; the effective annual yield is what your money will earn if your principal and interest remain on deposit for an additional 26 weeks at the same rate. The actual rate may be lower or higher at the time of renewal. All deposits insured in full. Withdrawals of principal not permitted prior to maturity. We reserve the right to withdraw this offer at any time.
Call us at 268-2500, drop by any office or cut out the handy coupon and mail it to us to take advantage of our six month savings certificate.

South Boston Savings Bank has the highest earnings of any savings bank in Massachusetts and there is no better or safer place to invest your money!

Mail to: South Boston Savings Bank,
460 West Broadway South Boston, Mass. 02127
Enclosed is my check for $ to open a 6-month savings certificate. $10,000 minimum
NAME
ADDRESS
SOC SECURITY #
CITY STATE
ZIP

South Boston Savings Bank
"ALWAYS THE LEADER"

MAIN OFFICE
460 West Broadway, South Boston
9 AM to 3 30 PM - Monday thru Friday
Saturday 10 AM to 1 PM 268-2500

NEPONSET CIRCLE OFFICE
740 Gallivan Blvd
8 30 AM to 5 30 PM - Mon. Tues. Wed. & Fri. Thurs. - 8 30 AM to 7 30 PM
Saturday - 8 30 AM to 12 Noon

QUINCY OFFICE
880 Adams St. Lasin Square
Mon. Tues. Wed. Thurs. 8 30 AM to 5 PM
Friday 8 30 AM to 7 PM
Saturday 8 30 AM to 12 Noon

Obituraries

Philip Richenburg, 85, Founder of Insurance Firm

Funeral services were held Monday for Philip Richenburg 85, of Milton, founder and treasurer of the Philip Richenburg Insurance Co., Inc. of Quincy.

Mr. Richenburg died last Thursday after a long illness.

Born in Boston, he was graduated from English High School and Northeastern Law School. He was a resident of Milton for the last 15 years.

Former director of the U. S. Trust Company, he was a past president of Boston Fire Underwriters, past member of Prospect Masonic Lodge, a member of the Aleppo Temple, Boston and Wollaston Golf Club.

Husband of the late Mrs. Gertrude (Ellertson) Richenburg, he is survived by a son, Philip A. Richenburg, Jr., of Weymouth; a sister, Carrie Eldredge of Harwich; three grandchildren and three great grandchildren.

A funeral service was conducted at East Congregational Church, East Milton, by the Rev. Malcolm E. Washburn. Burial was in Milton Cemetery.

Arthur J. Bragel, 63, Vo-Tech Head Custodian

A funeral Mass was celebrated Tuesday at St. John's Church for Arthur J. Bragel, 63, a custodian for 37 years in the Quincy school system.

Mr. Bragel, who died Friday in Quincy City Hospital, served as custodian at Quincy Vocational Technical School and the former Quincy Trade School. He retired as head custodian this year.

Born in Tewksbury, he lived in Quincy most of his life and attended Quincy schools. He was a past member of the Quincy Custodians Association.

He is survived by his wife, Dorothy (Luckie) Bragel of Quincy; a son, Arthur J. Bragel, Jr. of Quincy; two daughters, Judith Moran of Dorchester and Ellen Holton of Quincy and six grandchildren.

Funeral arrangements were by the Joseph Sweeney Funeral Home, 74 Elm St., Quincy Center. Burial was in Blue Hills cemetery.

Frederic A. Roache, 82, Oldest Member FB Golf Club

Funeral services were held Monday for Frederic A. Roache, 82, of Quincy, who died last Friday in Braintree.

Mr. Roache, who retired from the hardware business in 1968, was the oldest member of Furnace Brook Golf Club and the person with the longest continuous membership. He was Class B champion at the club in 1932.

A Quincy resident for 57 years, Mr. Roache was born in Hinsdale and also formerly lived in Ayer and Andover.

He graduated from Quincy High School in 1916 and Yale University in 1920. He was also a member of the Wollaston Masonic Lodge and the Wollaston Royal Arch Chapter.

He is survived by a nephew, John Taylor of Lexington; a cousin, Clifford T. Francis of Rhode Island; one great-nephew and two great-nieces.

Funeral services were held at Deware Funeral Home, 576 Hancock St. Burial was in Maple St. Cemetery, Hinsdale.

Five New Members Received Into First Church Of Squantum

Five new members were received into the First Church of Squantum Sunday morning at the third of a series of special Thanksgiving services at the church this month.

They were Evelyn Ahearn, Ruth Gerry, Kathryn Kelly, Doris Sinckler and Drucilla Warnes.

Rev. Dr. Gene Langevin, pastor, recommended all five for membership during the service, and members of the congregation voted to receive the new people as members.

All five had previously been baptized and confirmed or baptized as an adult. All that remained was for the new people to agree to the Church Covenant, which they did by reading it with the other church members before the Lord's Supper.

After communion, the five women were welcomed into the church with the right hand of fellowship by the pastor and persons representing the various church boards, including Stewart Scott, Board of Trustees; Genevieve Todd, Board of Missions; Don Frazer, Board of Deacons, and Ellen Ogilvie, Board of Christian Education.

Others participating in the service were David Stohlberg who gave the Call to Worship, Barbara Fluhr who led the Opening Prayer and Jens Thornton who read the Scripture. The pastor also read passages from two Pilgrim writings, "Of Plimoth Plantation" by William Bradford and "Mourt's Relation" which contained a letter from Edward Winslow.

The Junior Choir sang "All the Earth" to a tune from the Diapason of 1680. The Senior Choir sang "Thanks Be To Thee" by Handel. Both groups are directed by Mary Ruth Scott.

Besides the traditional Thanksgiving hymns, the congregation sang psalms from the Ainsworth Psalter which was used by the Pilgrims. The sermon was entitled, "A Time for Giving Thanks."

Greeters for the service were Carl and Barbara Anderson. The ushers were Claudia Young, Ken Johnson, Barbara Frazer, Charles Todd, Kathi Williams, Bonnie Adams, Susan Mildram and Steven Williams.

Deacons preparing and serving the Lord's Supper were Edna Swenson, Don Frazer, Ellen Ogilvie, Dave Mildram, Sandra Stohlberg, Tom Williamson, Grace Holmes and Ken Ray.

A reception was held for the new members after the service hosted by Genevieve Todd, Sandy Ahearn, Vi Willner, Richie Williams and Sally Wainwright.

The sermon next Sunday at 10:15 a.m., will be "What We Have Received". The Senior Choir and the Cinnamon Toast Crowd will sing.

South Shore Council of Churches Urges Cambodia Relief Contributions

The South Shore Council of Churches is urging members of area churches to contribute to Cambodian relief through Oxfam America, Church World Service or other denomination relief agencies.

In a letter mailed to area pastors, the council outlined the situation in Cambodia where out of a population of eight million people a decade ago, only four million are alive today.

The letter also said that over half of the remaining population is starving to death, and private and church sponsored groups are now being allowed to bring in critical food and medical supplies.

Officers of the South Shore Council of Churches are Rev. James Kimmell, president; Rev. Kenneth Lehman, first vice president; Rev. Daniel Allen, area vice president; Mrs. Gladys Johnson, area vice president.

Deaths

Mrs. Dorothy [McCann] McAuliffe, 66, of Quincy, in Carney Hospital, Dorchester, Nov. 13.

Maurice B. Lawrence of Quincy, in Faulkner Hospital, Jamaica Plain, Nov. 9.

Catherine M. Griffin, 81, of Weymouth, formerly of Quincy, at her home, Nov. 13.

Mrs. Mable D. [Shuckley] Garland, 80, of Quincy, in Quincy City Hospital, Nov. 12.

Hyman Lampert, 73, of Quincy, in Quincy City Hospital, Nov. 13.

Mrs. Alice [Tubman] Beckas, 91, of Quincy, in Rest Haven Nursing Home, Braintree, Nov. 13.

Philip J. Pinel, 88, of Quincy, in Quincy City Hospital, Nov. 15.

Mrs. Isabelle [Collins] McLaughlin, 75, of Braintree, formerly of Quincy, at South Shore Hospital, Weymouth, Nov. 16.

William H. Booth, 79, of Harwich, formerly of Quincy, at Cape Cod Hospital, Hyannis, Nov. 13.

Mrs. Carmela M. [Nellilo] Luongo, 86, of Quincy, at her home, Nov. 14.

Theodore K. Lambros, 91, of Quincy, at Hahnemann Hospital, Brighton, Nov. 14.

Mrs. Theresa A. [Violandi] Donovan, 64, of Salem, formerly of Quincy, in Lynn Hospital, Nov. 16.

Miss Rosalma A. Renaud, 86, of Quincy, at Milton Hospital, Nov. 15.

Donald F. Christie, 80, of Quincy, in Massachusetts General Hospital, Boston, Nov. 18.

Herbert W. Lindholm, 78, of Lenno House, Quincy, at Quincy City Hospital, Nov. 17.

Hear Ye! Hear Ye!

QUINCY HEARING AID DISPENSERS
1246 Hancock St., Quincy 773-0900
Next to Bargain Center
We Repair & Service All Makes
We Accept Medicaid - Call and we will mail

Mon.-Fri. 9-4
Sat. 9-12;
Eve. by Appt.

ROBERT KARAS, Certified Hearing Aid Audiologist

We'll show you how to cut the number of hearing aid batteries you're using in half.
A - 13 A - 41 (A - 675) can be used in place of all $76

Deware Brothers
FUNERAL HOME and CHAPELS
576 Hancock Street, Quincy
Tel: 472-1137
Non-Sectarian
Services rendered to any distance
39 years under same Ownership and Directorship

Donald M. Deware
Director

MEMORIAL GIFTS
Luxurious vestments, altar books, candles, stoles, sacred vessels, etc.
All Memorial gifts promptly memorialized without charge.
A.E. GOODHUE CO.
1163 Hancock St., Quincy - 472-3090

Pre-Arranging and/or Pre-Financing of Funerals

* Careful counseling with an experienced funeral director can avoid unwise planning or even fraudulent schemes involving particularly the financing of funerals in advance of death.

For a No Cost or Obligation Consultation Call The
Wickens & Troupe Funeral Home
26 Adams St. Quincy, Mass.
Phone 472-5888
Directors
Roger G. Hamel Howard L. Gunnison, Jr.

* As suggested in a booklet by the National Funeral Directors Association and distributed by the Massachusetts Funeral Directors Association.

Sweeney Funeral Service
DENNIS S. SWEENEY, Director
Non Sectarian

74 ELM ST.
QUINCY
773-2728

326 COPELAND
W. QUINCY
773-2728

Successor to M. Joseph Sweeney
PARKING FACILITIES

Ecumenical Thanksgiving Eve Service At Blessed Sacrament

The annual Ecumenical Thanksgiving Eve service of the six peninsula area churches will be held Wednesday, Nov. 21, at 7:30 p.m. at Most Blessed Sacrament Church, Houghs Neck.

Rev. Daniel D. Allen, pastor of Adams Shore United Methodist Church, will speak on the International Year of the Child.

Others taking part will be Rev. James Hart and Rev. Richard Uftring of Most Blessed Sacrament Church; Rev. Peter Martocchio, Our Lady of Good Counsel Church, Merrymount; Rev. Gerald Osterman and Rev. George F. Carlson, St. Boniface Church, Germantown; Rev. Wayne Yerxa, pastor, Bethel Beach Church of the Nazarene; Rev. M. Alicia Corea and Dr. Peter V. Corea, Houghs Neck Congregational Church, and laymen from the various churches.

Rev. Uftring will direct an ecumenical choir.

Children are encouraged to attend with their parents and present gifts of canned goods for the needy, to be distributed by the Protestant Social Service Bureau.

The Thanksgiving offering will go to the DeVanna Child Abuse Center.

An informal get-together will be held after the service at St. Thomas Aquinas Hall.

Appreciation Night For Fr. Stephen Rock Saturday

Members of the Squantum community are planning a "Night of Appreciation" for Rev. Stephen Rock Saturday, Nov. 24, at 7 p.m. at the Star of the Sea Church hall.

Fr. Rock was at Star of the Sea Church for four years before being transferred recently to St. Mary's Church, Hull.

While in Squantum he was active with community members of all ages, especially the youth. The public is invited to attend the appreciation night.

REV. STEPHEN ROCK

Thanksgiving Day Service At Christian Science Church

A verse from First Thessalonians—"In every thing give thanks: for this is the will of God in Christ Jesus concerning you"—is the opening text of a special Thanksgiving service at First Church of Christ, Scientist, 20 Greenleaf St., Quincy.

The hour-long annual service will be held Thursday, beginning at 10 a.m.

Scriptural passages chosen for the occasion point to God's abundant goodness and healing power.

Related passages from "Science and Health with Key to the Scriptures" by Mary Baker Eddy will also be read, including:

"The rich in spirit help the poor in one grand brotherhood, all having the same Principle, or Father; and blessed is that man who seeth his brother's need and supplieth if, seeking his own in another's good."

Hymns of thanksgiving, reading of the President's Thanksgiving Proclamation, time for quiet prayer, and expressions of gratitude by members of the congregation will be included in the meeting.

Mrs. Kathryn B. Selden and Miss June B. Wilson, presently serving as Readers of the church, will conduct the service. All are welcome. Care will be provided for very young children.

Mass Of Thanksgiving For St. Mary's School

The children of St. Mary's School in West Quincy will take part in a Mass of Thanksgiving today [Wednesday] at St. Mary's Church at 10:30 a.m.

Student's in St. Mary's first and second grades will attend the Mass dressed as Pilgrims and Indians, the participants in the first Thanksgiving.

As a gesture of thanks for all they have received in life, the students have also donated baskets of canned and packaged goods to several needy families in the Quincy area.

Family members and other friends of St. Mary's are invited to join in with the children to say "thank you".

SHARING THE SALVATION ARMY IS CARING

Special Thanksgiving Mass, Social At St. John's Wednesday

A special Thanksgiving Mass will be held Wednesday, Nov. 21, at 7:30 p.m. at St. John's Church.

Music will be by the church's folk group and adult choir.

A Thanksgiving social will follow in the church hall and parishioners are asked to bring desserts to share with the parish family.

The desserts can be dropped off at the church kitchen before Mass, and should be individually prepared for easy serving.

The parish will provide coffee and cider.

There will be a Thanksgiving Day Mass Thursday at 8 a.m., the only Mass of the day.

LOST IN COLLEGE?
Got Lecture Hall Blues? TRY
QUINCY JUNIOR COLLEGE
New and Continuing January 78 Programs
Phone DEAN H. SALUTI 786-8777
for a personal appointment
*where 98% graduates transfer or enter employment

St. Joseph's, Point Congregational Ecumenical Mass

St. Joseph's Parish was scheduled to celebrate an ecumenical Mass with Point Congregational Church Tuesday, Nov. 20, at 8 p.m. at the Congregational Church, 444 Washington St.

A family Thanksgiving Mass will be celebrated at St. Joseph's Church Thursday at 8 a.m. All families are welcome to attend.

There will also be a 9 a.m. Mass at St. Joseph's on Thanksgiving.

Labor Guild To Present Cushing Awards At Nov. 30 Dinner

William Ryan of Warren Ave., Wollaston, president of the Labor Guild of the Archdiocese of Boston, announces the selection of three Greater Boston men for the 1979 Cushing Awards.

The awards will be presented at the 13th annual dinner Nov. 30, at the Sheraton-Boston to John F. O'Malley, management executive; Bertram W. Creese, negotiator in leather manufacture; and Robert S. Fuchs, head of a federal labor office.

The labor guild is a membership group of almost 900 men and women of all faiths whose work lies in labor relations.

Flu Alert Issued

The Norfolk County-Newton Lung Association has issued its annual alert for the mild outbreak of influenza that is expected by the State Department of Public Health this winter.

Dr. Raymond L. H. Murphy, president of the Massachusetts Thoracic Society, has urged physicians to obtain needed vaccine for those patients who might run the risk of being infected.

"The segment of our population most likely at risk includes those who have any chronic respiratory disorder, those with heart disease or anemia," he said. "Older persons are also susceptible."

"Come Join Christ's Health Revolution"

Learn about God's system of health care at this free Christian Science lecture.

Given by

CLEM W. COLLINS, C.S.B.
A member of
The Christian Science
Board of Lectureship

Friday, November 30
at 8:00 p.m.

at First Church of
Christ, Scientist
20 Greenleaf St., Quincy

ALL ARE WELCOME

Child care and
parking provided

Wollaston Church of the Nazarene
37 E. Elm Ave., Wollaston
on the campus of E.N.C.
Russell Metcalfe, Pastor
Sunday, Nov. 25th
11 A.M.
Pastor Russell Metcalfe
6 P.M.
Pastor Russell Metcalfe
Music by
Cathy Barrow, Gospel Singer

JOIN OLD COLONY'S CHRISTMAS CLUB NOW AND SEE YOUR MONEY SNOWBALL BY CHRISTMAS 1980.

Drop in and get on a first name basis with any of Santa's Helpers here at Old Colony Bank. They'll make it easier for you to save for next year's holidays with the Old Colony Christmas Club. Beginning November 8th you can open a $2, $5, $10 or $20 per week account. And you can count on a nice big check when you need it most, at the start of the 1980 holiday season.

Come meet our Santa's Helpers soon. They all want to make next Christmas easier on your pocketbook. That's what banking on a first name basis is all about.

1784

Old Colony Bank
AND TRUST COMPANY OF NORFOLK COUNTY
AN AFFILIATE OF THE FIRST NATIONAL BANK OF BOSTON
Banking on a first name basis.

1449 Hancock Street, Quincy, MA 02169
Member FDIC

2 Slates Explanation

No Ward 2 Feud Say Cerasoli, Raymondi

There is no feud among members of the Ward 2 Democratic Committee, says Rep. Robert A. Cerasoli (D-Quincy) and City Councillor Daniel G. Raymondi.

But there are slightly differing versions of why there are two slates of 35 candidates each running for the Ward 2 Committee in the March 4 election.

James P. Papile, current chairman of the committee, said the second slate was put together because the name of State Committeewoman Kathleen O'Donnell was left off the first slate.

Raymondi and O'Donnell were opponents earlier this month for the Ward 2 seat on the City Council. Raymondi won.

Cerasoli said the slate which contains his name and Raymondi's name was drawn up because Papile, as chairman, failed to contact them about a new slate and they got nervous as the deadline (Nov. 9) approached.

"The old committee was relatively inactive," said Cerasoli. "We are running a slate of people who are active and want to be involved in the affairs of Ward 2."

He said 16 members of the present committee are on his slate.

"We waited until Wednesday (Nov. 7) to be contacted by anyone to put together a slate," said Cerasoli. "No one contacted us and it was getting late.

"Thursday I sat down with Raymondi and we talked to a number of people who were on the old committee. Then we went to people who expressed an interest in the past. In 36 hours we called as many people as we could."

Cerasoli said one of those contacted was Papile.

"He said he had a number of people who wanted to be on the slate," said Cerasoli. "He said he did not want to serve on the slate we were drawing up. He said there could be another slate."

Cerasoli said he was the impetus for organizing one of the slates "because we weren't getting any direction from the officers of the committee."

"We didn't feel that the present Ward 2 Committee was active enough," he said. "We are running a slate of people who want to be involved in ward activities.

"I told Jim Papile what I intended to do. I asked him to be on the slate. He said 'no'."

Cerasoli denied that the rival slates were the result of a feud between Raymondi and O'Donnell.

"I don't have time to get involved in feuds and petty factionalism," he said. "There are too many important things to be done in the ward."

Papile, who served as an assessor in the administration of former Mayor Joseph J. LaRaia, agreed he was asked to be on the slate but refused.

"I was approached by Cerasoli and Raymondi who showed me a list," he said. "My name was on it. I was told that the list included the active Democrats in Ward 2.

"But one of the most prominent Democrats was not on the list. We are honored to have the State Democratic Committeewoman in our ward. Her name was left off. You can draw your own conclusion.

"A new list was put together with grass roots people on it."

Koch Club Plans 24th Year Of Christmas Charity Programs

The Koch Club of Quincy is preparing for its 24th year of Christmas charitable activities, announces Richard J. Koch, executive director of the organization.

Volunteers are welcome to assist and participate in the series of projects to help those in need during the holiday season.

Food will be provided to about 50 families for the holiday season including turkey, canned foods and fresh fruits and vegetables. The families are chosen with the assistance of local charitable and social service organizations. The supply of food is given to last for several days rather than just a Christmas dinner.

Each year families and individuals wishing to remain anonymous provide the Koch Club with donations to purchase the food for the projects. Additional assistance is required to help offset the rising price of food.

Koch said it would be impossible to accomplish the monumental task without the cooperation of many generous persons and organizations, including the students of Broad Meadows Junior High School, the Parker School, Mass. Fields School, Sacred Heart School of North Quincy, Quincy Senior Citizens of the Drop-In Center, Granite City Grange, the William C. Hanrahan Trust, Montclair Senior Citizens and Woodward School for Girls.

The Christmas project is now too enormous for the Koch Club to undertake alone and the assistance of organizations, families and individuals makes the annual food and gifts for needy families and children a reality, Koch explained.

One of the major events conducted by the Koch Club is the annual program to collect and recycle used toys for refurbishing and presentation to less fortunate boys and girls during the Christmas season. The "Conservation For Kids" project was initiated in 1971 with 300 gifts presented to boys and girls displaced by a pre-Christmas blaze at a housing project. A some of 14,000 items have been received, refurbished and distributed in Quincy, the South Shore and Greater Boston in the past nine years, making a brighter Christmas for thousands of children.

The Dress-A-Doll Program has become one of the most popular projects, with the discarded dolls donated for reuse, cleaned, repaired and new clothing provided, the result of many hours of work by women and girl volunteers.

Mrs. Simone Koch coordinates the Collection of Dolls for Gifts Program in Quincy while Mrs. Ginny Derringer heads up the other South Shore communities. Mrs. Sadie Wesley and the Granite City Grange have joined in with the donation of new and newly dressed dolls.

The Otis Elevator Company employees of Quincy have given up their annual employees' Christmas party for the past seven years and have instead purchased and provided new gifts for needy children. Mrs. Alice Buchan has coordinated the Otis Elevator donations for the Koch Club Christmas Charitable Activities.

The Koch Club is a coordinating agency of organizations, families and individuals wishing to share their holidays with those less fortunate and in need of help.

Penn's Hill Seniors To Meet Nov 27

The Penn's Hill Senior Citizen Club will meet Tuesday, Nov. 27, at 12:30 p.m. at the First Presbyterian Church, 270 Franklin St., South Quincy.

Coffee and dessert will be served. The business meeting will follow. Entertainment will be by Mr. and Mrs. James Alfred who will play the piano and marimba.

Auction To Benefit Rainbow Girls Saturday

An auction to benefit the Rainbow Girls will be held Saturday, Nov. 24, at 10 a.m. at Quincy Masonic Temple, 1170 Hancock St., Quincy Center.

William Tuori will auction kitchen appliances, small furniture, games, children's musical instruments and other items.

Telephone Survey Of Class Of '79 Begins Nov 26,

The Quincy Public Schools will conduct a telephone survey of the 1979 graduating class beginning Monday, Nov. 26th and continuing until early December.

The phone contacts will attempt to determine the occupational and/or educational pursuits of last year's graduate.

If the graduate is not available at the time of the call, any member of the family may provide the information.

Calling hours will be during week days and occasionally extend into early evening.

Since this data is required by the State Department of Education, the cooperation of those contacted will be appreciated, the school department said.

Vo-Tech Open House Nov. 29

Persons interested in vocational education are invited to attend Quincy Vocational Technical School's annual Open House Thursday, Nov. 29, 7-9 p.m.

The Open House provides an opportunity for parents, students and prospective employers to talk with instructors and become familiar with the programs offered 9th, 10th, 11th, and 12th grade students, and post-graduates in the 13th and 14th years.

All departments of the school, will be open including Electro-Electronics, Metals and Machines, Power Mechanics, General Woodworking, General Piping, Food Preparation, Computer Science, Health Occupations, and Graphic and Commercial Arts.

Student guides will assist vistors in locating departments and teachers within the building.

FUEL OIL CONDITIONER

Technol "T"

TRADEMARK

• SAVES FUEL • PREVENTS RUST
• CLEANS SYSTEM • REDUCES SOOT
• IMPROVES COMBUSTION EFFICIENCY

EASY TO USE

YOUR OIL BILLS WILL SHOW THE SAVINGS OF 10% AND MORE IN HEATING COST!

GASOLINE CONDITIONER

Technol "G"

TRADEMARK

INCREASES MILEAGE

• ADDS POWER • REDUCES MAINTENANCE
• CLEANS ENGINE • IMPROVES STARTING

DIRECTIONS: AT FILL-UP ADD 1 OUNCE TO EACH 8 GALLONS OF GASOLINE

TECHNOL IS MADE ENTIRELY FROM PETROLEUM PRODUCTS.

FUEL SAVINGS OF 10% AND MORE!

TEL: 479-8435

The Pink Panther says, "Have your eyes examined."

OPTOMETRIC ASSOCIATES OF QUINCY

680 HANCOCK ST • QUINCY, MA 02170
471-2300 (WOLLASTON)

Ask to see Pink Panther frames by Victory Optical

Attorney Services

ALAN H. SEGAL

175 Quincy Shore Drive, Quincy 328-6545
420 Washington St. Braintree 848-6272

General Practice
Criminal & Family Law
Personal Injury Claims
Real Estate
Wills & Trusts

NO CHARGE FOR FIRST OFFICE VISIT

Political Advertisement

Political Advertisement

Political Advertisement

Thanks to all who placed their faith in me and thanks to all who turned out to vote.

Pledges, promises and commitment are the usual stock in trade of all politicians.

However, it is constructive performance that counts. To that I will continue to devote myself.

Thanks again.

Frank Anselmo

ENERGY SAVING PRODUCTS

MEAN

REDUCED FUEL COST-- HOME COMFORT-- CONVENIENCE

CAREFREE

INSULATING COMBINATION DOORS

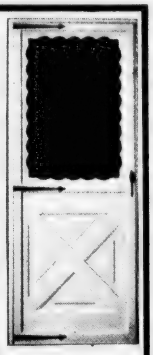

AVAILABLE

WHITE-BROWN-BLACK-BRONZE

COLONIALS-FULL VIEWS-HI-LITES

CUSTOM MADE

PROTECT and BEAUTIFY YOUR ENTRANCE WAY
PROVIDE MUCH NEEDED INSULATION

FEATURE
HEAVY DUTY CLOSER
TEMPERED GLASS-not plastic-

SUPER STRONG, UNBREAKABLE CORNERS

FULL LENGTH, DURABLE PIANO HINGES

MEASURED and INSTALLED BY EXPERTS

ELIGIBLE FOR TAX CREDIT

CAREFREE

INSULATING COMBINATION WINDOWS

SEAL OUT DRAFTS
SEAL IN HEAT
SAVE ON FUEL

HEAVY DUTY
NEAT, TRIM and SLIM IN APPEARANCE
MARINE GLAZED,
SCREWED CORNER SASH MAKE REPAIRS EASY
LOCKTIGHT SASH
AT MEETING RAIL AND SILL

AVAILABLE

SILVER - WHITE - BROWN - BRONZE
TAMPER PROOF

ELIGIBLE FOR TAX CREDIT

THERMAL BARRIER WINDOWS

insulator II

"A BETTER IDEA" WIDE-SPACE

A TWIN-WINDOW REPLACEMENT UNIT WITH MORE

- **MORE INSULATION---**
  1½"-2½" AIR SPACE BETWEEN SASH-BETTER THAN ½" INSULATING GLASS
- **MORE FUEL SAVINGS---**
  THICKER RIGID VINYL BETWEEN FRAMES CUTS DOWN HEAT LOSS
- **MORE VARIETY**
  TWO COLORS INSIDE-- FOUR COLORS OUTSIDE

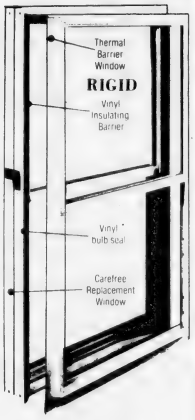

NO COSTLY REMODELING

Inside Or Outside

YOUR NEW FUEL SAVER IS INSTALLED THE SAME DAY YOUR OLD ROTTED WOOD WINDOWS IS REMOVED

ELIGIBLE FOR TAX CREDIT

Let Us Spend A Day In Your Attic!

Good Insulation Pays For Itself

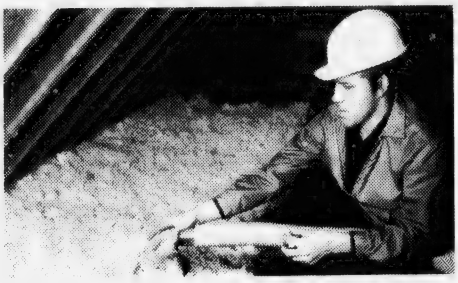

Good insulation is the best way to save heat in winter and keep it out in summer. And the better the application, the more you'll save in heating/cooling costs. To protect yourself against rapidly rising fuel costs, be sure you have a minimum of R19 insulation in your attic and R-11 in your sidewalls.

You Can Save As Much As 30% A Year On Your Heating/Cooling Costs*

PHONE FOR FREE ESTIMATE

* Compared to an uninsulated home

Frank Evans Company, Inc.

Established 1957

"The Professionals"

Free Estimates

343 Newport Ave., Wollaston 479-1014

Member Of South Shore Chamber of Commerce

GOP Candidate Crane To Speak At Chamber Luncheon

Cong. Philip M. Crane (R-Ill), an announced candidate for the Republican nomination for President, will speak at the South Shore Chamber of Commerce luncheon Tuesday, Nov. 27, at 12 noon in Valle's Steak House in Braintree.

Crane is the fourth in a series of Presidential Candidates 1980 to speak at a Chamber function in recent weeks. Others were Ronald Reagan, John Anderson and Howard Baker.

Marshall To Serve On Prison Committee

Norfolk County Sheriff Clifford H. Marshall has agreed to serve on the Special Sentence of Imprisonment Committee that will study sentencing procedures, including weekend sentence commitments.

Marshall said he hopes to be able to illustrate the problems of such commitments in Norfolk County and thus upgrade the county's operational procedures.

"I also hope that the committee will act as liaison among the judiciary and correctional segment in implementing a more comprehensive process regarding special sentencing," he said.

He said the committee may also assist the county judiciary and the sheriff in planning a new house of correction and jail, which was recently approved by the governor.

Elementary School Lunch

Monday, Nov. 26 - Real zesty Pizza w/meat sauce, cheese topping, bag of potato chips, peanut butter bar, beverage.

Tuesday, Nov. 27 - Chicken filet w/gravy, buttered corn, dinner roll, spice cup cake, beverage.

Wednesday, Nov. 28 - Salisbury steak w/gravy, buttered mixed vegetables, snow flake roll, chocolate cup cake, beverage.

Thursday, Nov. 29 - Chicken chow mein over a bed of rice, french roll, petite banana, beverage.

Friday, Nov. 30 - Golden brown Icelandic haddock served MacDonald style, Tater coins and catsup, whoopee pie, beverage.

Junior/Senior High School Lunch

Monday, Nov. 26 - Grape juice, Italian style Pizza w/cheese, bag of potato chips, dessert de Jour, beverage.

Tuesday, Nov. 27 - Meat filled Tortalline w/tomato sauce, garden mixed vegetables, fresh baked bread, dessert de Jour, beverage.

Wednesday, Nov. 28 - "Melt Away" turkey burger in a sesame seed bun w/rice Pilaf, dessert de jour, beverage.

Thursday, Nov. 29 - New England Meat Loaf w/pan gravy, whipped potatoes, buttered carrots, fresh baked roll, carosel of desserts, beverage.

Friday, Nov. 30 - Icelandic Cod in a fresh baked bun, condiments on the side, buttered corn, dessert de Jour, beverage.

IMPORTED CARS NEED IMPORTED MECHANICS

If you own a Mercedes-Benz, BMW, Porsche, Audi, Fiat, Lancia or Volvo bring it here. All our mechanics learned to work on those cars in Europe. Even before they learned to speak English. So they know more about your car than they can tell you.
We rebuild most foreign car engines.

3A FOREIGN CARS INC.
Route 3A Hingham Shipyard 749-6790

EARN 12.035% Annual rate ON SIX-MONTH CERTIFICATES AT OLD COLONY BANK.

No one makes it easier for you than Old Colony, Norfolk County's most convenient bank. **And no other bank offers you a higher rate.** (Rate effective Nov. 23-Nov. 28; for next week's rate, call us Tuesday.) Minimum deposit is $10,000.

So just stop by any of our seven offices or call 237-1111 or 472-4500.

Old Colony Bank
AND TRUST COMPANY OF NORFOLK COUNTY
AN AFFILIATE OF THE FIRST NATIONAL BANK OF BOSTON

1449 Hancock Street, Quincy, MA 02169 Member FDIC

Federal regulations prohibit the compounding of interest during the term of this deposit and also prohibit the payment of this deposit before maturity unless 90 days of interest is forfeited and interest on the amount withdrawn is reduced to the then current savings rate.

Can Discount Stores Meet This Price?

Smith-Corona Coronamatic 2500 Cartridge Portable for $299.00
WHILE THEY LAST

QUINCY Typewriter Service "We service what we sell"
5 Maple St., Quincy Sq. 472-3656

Second Sight
The Eyeglass Gallery
NOW AT NEW - LARGER LOCATION
299 NEWPORT AVE. WOLLASTON, MASS.
Across from Wollaston MBTA
GRAND OPENING SPECIALS
CLIP & SAVE

COUPON
10% SAVINGS
ON ANY FRAMES, LENS OR CONTACT LENS & ACCESSORIES
Featuring Bausch & Lamb Soft Lenses
Second Sight Offer Expires 12/15/79

773-1178

A Report to the Citizens of Quincy

From the Quincy School Committee Negotiating Team

We, the members of the Quincy School Committee Negotiating Team, wish to report to the citizens of Quincy on our position concerning the status of current collective bargaining negotiations. In our judgement, the major issues between the Quincy School Committee and the Quincy Education Association are three:

- SALARY
- LENGTH OF THE WORKDAY
- STAFF EVALUATION AND SENIORITY

This report reflects the position of the Quincy School Committee Negotiating Team relative to these three issues.

Salary

Since the summer of 1979, the Quincy School Committee Negotiating Team has had pending before the Negotiating Team of the Quincy Education Association a salary offer as follows:

4% - September 1, 1979
5% - September 1, 1980
4% - September 1, 1981

The average salary for a classroom teacher in the Quincy School System is $19,454.00. However, in no way does the Quincy School Committee Negotiating Team suggest that teachers are overpaid. It is the Team's firm conviction that Quincy has an excellent school system largely due to its corps of competent and dedicated professionals. Nonetheless, the Quincy school Committee Negotiating Team contends that its position is one of fairness and justice.

Figure 1.1 represents the minimum and maximum salary levels of teachers currently in effect in Quincy and neighboring communities. The salaries are listed in rank order.

1978-79 Teacher Salaries
Quincy and
Neighboring Communities

	Minimum Salary	Maximum Salary at Six-Year Level
Brookline	$11,523	$23,046 (5½)
Cambridge	13,234	22,303
***QUINCY**	10,985	21,750
Hanover	10,714	21,607
Braintree	10,081	21.187
Scituate	10,553	20,894
Westwood	10,882	20,676
Waltham	9,937	20,658
Randolph	9,976	20,580
Weymouth	11,149	20,386
Canton	9,842	20,135
Hull	10,521	20,043
Stoughton	10,246	19.945
Marshfield	10,424	19,890
Norwell	9,748	19.715
Dedham	10,377	19.691
Duxbury	10,613	19,328

Figure 1.1

Length of the Workday

It is the opinion of the Negotiating Team of the Quincy School Committee that its request to have staff at their work stations for a period of time before and after school is reasonable, and does reflect what is already common practice in other school systems. The purpose of such a request is to implement a common standard that will prevail throughout the school system. Such a standard will also provide for the orderly reception of students in the morning and their safe dismissal in the afternoon.

Figure 1.2, which is in rank order, represents the total number of contractual hours required per week by staff in the Quincy School System as compared with staff in other school systems within the greater metropolitan area.

School	Level Senior High School Junior High School Elementary School	Total Contractual Obligation Per Week In Hours
Canton	**SHS**	**43.25**
	JHS	**40.50**
	ELEM	**37.55**
Marshfield	**SHS**	**37.00**
	JHS	**37.00**
	ELEM	**37.00**
Scituate	**SHS**	**36.50**
	JHS	**36.40**
	ELEM	**36.40**
Hanover	**SHS**	**36.40**
	JHS	**36.40**
	ELEM	**35.50**
Weymouth	**SHS**	**36.15**
	JHS	**35.50**
	ELEM	**29.10**
Stoughton	**SHS**	**35.45**
	JHS	**35.45**
	ELEM	**35.45**
Norwell	**SHS**	**35.30**
	JHS	**35.30**
	ELEM	**33.50**
Braintree	**SHS**	**35.10**
	JHS	**33.55**
	ELEM	**31.20**
Westwood	**SHS**	**35.00**
	JHS	**35.00**
	ELEM	**35.00**
Randolph	**SHS**	**35.00**
	JHS	**35.00**
	ELEM	**30.00**
Dedham	**SHS**	**34.45**
	JHS	**34.45**
	ELEM	**34.45**
Duxbury	**SHS**	**34.35**
	JHS	**34.35**
	ELEM	**33.45**
Waltham	**SHS**	**32.55**
	JHS	**33.45**
	ELEM	**33.10**
Quincy	**SHS**	**32.30**
	JHS	**32.30**
	ELEM	**29.00**
Brookline	**SHS**	**32.30**
	JHS	**31.15**
	ELEM	**30.00**
Hull	**SHS**	**32.10**
	JHS	**32.00**
	ELEM	**32.00**
Cambridge	**SHS**	**32.00**
	JHS	**32.25**
Figure 1.2	**ELEM**	**32.25**

SCHOOL	WEEKLY TIME REQUIRED School Day	Contractual Total
Minute Man VTS Lexington	**32.30**	**40.00**
Blue Hills Regional VTS Canton	**34.10**	**35.50**
South Shore VTS Hanover	**32.55**	**35.00**
Weymouth VTS	**32.05**	**34.15**
Greater Lowell VTS	**32.25**	**34.05**
Quincy VTS	**32.30**	**32.30**

Staff Evaluation and Seniority

The Quincy School Committee Negotiating Team believes that a program of evaluation for all those employed by the Quincy School Committee should be implemented for the purposes of:

- Recognizing the Quality of Performance
- Improving the Educational Process.

Unfortunately, we currently face the reality of declining enrollment, thus, the necessity of a lay-off. At present, the lay-off action of the Quincy School Committee Negotiating Team is tied to seniority and the Negotiating Team is not proposing to change that for at least three years. It feels such a stance to be more supportive of the teachers' position on this issue since it is expected that three years from now the enrollment decline should diminish to a significant degree the need for further reduction in force. Under the Quincy School Committee Negotiating Team proposal, individual evaluations would begin to take place in the 1980-1981 school year but they would not be used for a reduction in force until at least the 1983-1984 school year. If each educator were to be evaluated at least once a year, it would take that long a period of time to gather a fair and accurate record of evaluation of each person. The evaluation process that the Quincy School Committee Negotiating Team wishes to implement is summarized as follows:

1. The person being evaluated will participate in determining who the evaluator or supervisor will be. If a disagreement emerges appeal procedures will be provided.

2. All evaluations will be done against a common standard for all people in a particular category, level, or subject area.

3. The model of supervision to be implemented is a clinical supervisory model. It is a process that aims at helping an individual identify and clarify problems, receive data from the supervisor, and develop solutions with the assistance of the supervisor. The clinical supervisory process seeks to have each person become a self-actualized individual. Steps within this process include:

3.1 The supervisor and supervisee plan together. This plan would include specification of outcomes, anticipated problems, conditions, and criteria of evaluation and provision for feedback.

3.2 The supervisor and supervisee plan jointly the period of observation and the process by which data will be collected.

3.3 The evaluator will observe the performance of the evaluatee.

3.4 Jointly, the individuals will analyze the information that was gathered during the period of observation.

3.5 The supervisor and supervisee will confer together and discuss the impressions each had concerning the performance of the individual being evaluated.

3.6 The evaluator and evaluatee will undertake renewed planning. If the data gathered indicates that there is a need to improve the performance then the supervisor and supervisee will mutually agree to the kind of change that should occur and the supervisor will provide whatever assistance is required to help the person being evaluated.

It is the Committee's hope that these long and frustrating periods of collective bargaining can come to a speedy end so that all of us can redirect our full attention to the education of the young people of Quincy.

PATRICIA M. TOLAND
Quincy School Committee
Vice-Chairwoman

Sunbeams

By Henry Bosworth

Edna Austin: A Standout 'First'

Quincy has had many "firsts" in its illustrious history.

Edna Beatrice Austin, the first woman to serve in its City Council, has to be one of the outstanding firsts.

AUSTIN

Although outnumbered 8-1 during a time when women in public office was still somewhat of a novelty, her male colleagues never overwhelmed her. No one pushed her around. She was never afraid to stand up and speak out clearly on any issue. She never straddled an issue. She never ducked a controversy.

Urban renewal, for example, have been virtually obscene words to some city councillors down through the years. She voted for it. And for revaluation, too, another "dirty" word. And she voted for them knowing she was in the minority and that it would hurt her politically.

She served 15 years as Quincy's first "Madam Councillor". She championed the city ordinance that makes it mandatory to install fire detectors in new homes in Quincy.

It was her resolve that led to the appointment of women school traffic supervisors.

She proposed the state law which gives cities increased borrowing powers for public projects.

In her final act as a City Councillor in December, 1959, she introduced a resolve to ban space heaters in homes because of the many tragic fires they had touched off and the many lives they snuffed out. It became a state law in 1965.

She was a woman of foresight. This was further quite evident as you look back on her retirement announcement in July, 1959 when she said:

"In spite of the long hours of hard work, I shall miss the satisfaction derived from the completion of some long-awaited improvements, such as a new city hall, an incinerator, urban renewal to provide room for new homes and industries, the development of the area of west-of-the tracks, a cross-town artery from the expressway and a revaluation of real estate." When she died last week at the age 93, she had lived long enough to see most of these projects become realities or to see them now in the serious planning stage.

Some 400 persons--including civic, political, educational, religious and fraternal leaders--jammed into the Broad Meadows Junior High School to pay tribute to her in January, 1960.

There were many eloquent words of praise for her including:

Mayor Amelio Della Chiesa: "Quincy is known as a progressive city and it is due largely to her."

MANN

Dr. Edward Mann, then president of Eastern Nazarene College and a Quincy School Committeeman: "Faithful in service, she stood head and shoulders above the average public servant. She probed to find the truth and took her side in what in her judgment was the right side."

But perhaps, the finest tributes came from three political opponents who were there that night. As the crowd was leaving, one said:

"Well, I'll take my hat off to her. I seldom agreed with her but you know, she had a lot of guts. She was never afraid to take a stand regardless of how controversial it was."

The second said: "She never waited to see which way the political wind was blowing. When she had something to say, she said it--and she didn't count the votes first."

And, the third probably said it all:

"Quincy is going to miss her."

□

IN CASE YOU like to keep track of such trivia, the biggest voter turnout in the city election was in Ward 1 where 57.6 per cent cast ballots compared to 52.2 per cent in the entire city. Most of those ballots in Ward 1 were for favorite son, Francis McCauley, who easily topped the at-large field to win his second term.

□

SMALLEST VOTE, incidentally, was in Ward 4 where only 46.2 per cent of the registered voters turned out, probably because Councillor James Sheets had no opposition for a fourth term.

□

DID YOU KNOW that George F. Bryan, for whom the Bryan VFW Post is named, was the first Quincy boy killed in World War I. He was six days short of his 17th birthday when he went down on the destroyer Jacob Jones, torpedoed by a German submarine Dec. 6, 1917 off the coast of Ireland. The skipper of the Jones was Lt. Comdr. David Bagley, brother-in-law of Josephus Daniels, then the Secretary of the Navy.

□

OBSERVATION via Jack Silverstein, the North Quincy druggist: "Nothing will improve your driving more than having a police car behind you."

In Quincy Visit

Barbara Speaks For George On GOP Campaign Trail

By TOM HENSHAW

George couldn't come so he sent Barbara which, once you get to know Barbara, isn't such a bad idea at all.

Barbara is Mrs. George Bush and her husband, the one who couldn't come, is the former U. N. ambassador, head of the CIA and congressman from Texas who is one of the horde running for the Republican nomination for President.

Mrs. Bush, looking for all the world as if she had just returned from a brisk canter through the Blue Hills, visited The Quincy Sun last week to talk about her husband.

"I'm really a housewife," she said, "and I think that's a very good job. But I'm going to be talking about his qualifications and that's what I've been doing all over the country."

She was born in New York City, either Brooklyn or the Bronx. She's not sure and apparently no one had ever asked her the question before.

"My mother drove me right home to Rye, N.Y., where she lived," she said. "I've got to ask my brothers and sisters sometime. I must have a birth certificate around.

"I'm trying very hard to talk about George's background which I think is extraordinary when you think that he did all those jobs that were tough and difficult and nobody's ever cast aspersions on anything George Bush has ever done."

They were married when he was 20 and she was 19 and a student at Smith College.

"I attended Smith," she said, with the emphasis on attended. "Someone said to me the the other day, 'I didn't say that when I introduced you because I thought maybe you were thrown out.' I was not thrown out. I married George Bush.

MRS. GEORGE BUSH, Wife of the candidate for the Republican nomination for President, gets together with prominent South Shore GOP women. Left to right, Joyce Baker of Quincy, Mrs. Joyce Card, mother of Rep. Andrew Card (R-Holbrook), Mrs. Bush, and Norma Gacicia of Quincy. *(Peter Collins Photo)*

"The world has been very good to the Bushes. And I think George wants to put something back into the system. He looked all around and there's nobody better than George Bush to run for President. He feels he can make a difference."

Barbara Bush has lived in 27 houses in 17 cities in the 34 years that they have been married.

"I've always been very supportive of my husband," she said. "What he wants to do, that's what I want to do. When we were married I thought I'd be like my own mother, a housewife and a mother. I've been all those things and more.

"We've had a very exciting, interesting life. George built a business from scratch. He felt that money wasn't the whole answer to anything so he sold out his business and ran for Congress and he has sort of served ever since."

She makes it plain that she speaks for her husband, not herself, on the campaign trail.

"If Barbara Bush were running for office -- and I wouldn't think that unusual -- I would want George to either say what I think or not say it at all," she said. "And that's what I'm trying to do.

"I've heard George Bush say that he wants a three-ocean Navy and I know that he feels the Navy should be returned to a world Navy and I also know he feels that the government should retrain people so that they can be relocated with other jobs."

"I know you're having problems with your shipyard," she added apologetically, "and I know that I'm not really up on some issues as I should be.

"But I'm a terribly good housewife."

Could Be Another Cleveland

Tobin: 'Bite The Bullet'

By BERNIE O'DONNELL

It's time to "bite the bullet," says Mayor Arthur Tobin.

He says the city must not appropriate any money to fund increases in fuel costs or raises for city employees.

Tobin told the School Committee he would not accept a request for $1.875 million in supplemental funds beyond the $33 million school budget approved last spring. That extra money would have to be found in the school department's existing budget, he said.

"I cannot in good conscience add another $7 to the tax rate," Tobin said. "I'm asking you to bite the bullet the way I'm biting the bullet at City Hall."

Without some check on city spending, Tobin said, "we could be heading the way of Cleveland."

"We could run into payless paydays - city-wide," the mayor added.

The city is now studying ways to make what money it has already appropriated go further, he added.

"We are rearranging certain priorities, he said after last Thursdays meeting. We may be halting certain contracts and looking at various programs to see what can be eliminated without hurting services."

"If a request comes before me for $5,000, for example, I will send it back, ask people to rethink their position and see if we can make it $3,500," Tobin said.

Positions held by retiring persons may be held vacant to try to hold down the city payroll, he added.

Tobin seemingly hinted at layoffs in Thursday's meeting but later denied that any long-term layoffs were being discussed.

After Tobin told the committee that all raises negotiated with city employees would be funded out of existing funds, member Mary Collins said that would be impossible, unless there were layoffs.

"Well, you just hit it; but I'm not going to say that," Tobin replied. "Don't you think a reasonable person would come to that conclusion?"

"I have no statement to make on that at this time," Tobin said. He then added that Hospital Administrator Anthony DeFalco had met with him Thursday to propose a plan, involving layoffs, to deal with the hospital's deficit problem.

That proposal involved one-day, temporary layoffs, DeFalco said Friday.

Tobin's warning notwithstanding, the other six members of the school committee voted unanimously to send the $1.875 supplemental budget request to the mayor. Tobin, the nominal chairman of the committee, abstained from that vote.

The supplemental request includes $315,000 to fund raises negotiated with school secretaries, custodians and teacher aides, $600,000 to cover increased utility costs and $960,000 to fund the committee's "last, best offer" to the city's 1,000 teachers.

Committee member Francis Anselmo, calling the mayor "dictatorial", returned Tobin's challenge.

"I'm asking you to bite the bullet, Mr. Mayor," said Anselmo. "I'm asking you to have the courage to raise taxes so that schools can operate at a minimum of efficiency." The committee may be forced to launch a suit forcing Tobin to accept the budget request to protect the committee's "fiscal autonomy", Anselmo said.

Mrs. Collins asked Tobin to accept that $1.875 request and submit it to a vote by the City Council.

"There are 15 of us responsible for the tax rate," she said. "Why don't you let the city council decide?"

"Have you ever heard any other elected official blamed when the tax rate goes up?" Tobin asked. "The buck stops in my office and I'm making the decision."

$561,794 Bid Accepted

Signed Contract By Nov. 30 Will End Long Revaluation Fight

Quincy has been granted another stay of execution in its revaluation case and this time it appears that the 15-year controversy over full cash property value will be over by Nov. 30.

All that remains is for the city to produce a signed contract with the reval firm, P. R. C. Jacobs of McLean, Va., by that date and the prospect of a state-directed reval will be removed.

Asst. City Solicitor Dennis E. Harrington presented everything else to Supreme Court Justice Herbert P. Wilkins Monday and the judge promptly extended the city's deadline for full compliance from Nov. 19 to Nov. 30.

"The justice was extremely happy with Quincy's progress," said Harrington.

"We still don't have a signed contract but he accepted the report on progress because the Department of Revenue concurred in everything we did.

"He forgave us the technical problem of not having the contract there today and he gave us until Nov. 30 to submit the actual contract."

A $561,794 contract to revalue the city at 100 per cent so that property classification can be implemented in fiscal 1982 was awarded to P. R. C. Jacobs of McLean, Va., last week.

The signed contract was expected to be received by mail at City Hall early this week.

Harrington said Judge Wilkins accepted a signed contract from the city of New Bedford Monday with the stipulation should it fail to follow its terms the state would take over its revaluation.

"I believe he will make a similar order for Quincy when we submit the signed contract," said Harrington.

"He will retain jurisdiction and if, for any reason, the city's effort should cease, he will step back in and take over. He's not letting anybody off the hook."

The Jacobs company was scheduled to have a representative in Quincy Monday to begin preliminary work.

The contract was awarded to Jacobs despite the fact that the firm's bid was not the lowest of the four received.

Chief Assessor John Comer said the low bidder, Robert J. Finnegan and Associates of Acton, was rejected because it had no "track record" and most of the work would be done by a subcontractor.

The second low bidder, Systems Technology of Concord, also did not have a track record, he said, in that it had never completed a revaluation job, although it was working on some.

Finnegan bid $509,000, Systems Technology $547,300.

"Jacobs has done many, many jobs," said Comer, "and many of the projects it has completed were much larger than the city of Quincy. We have 24,000 parcels. Jacobs has done in excess of 400,000."

He said Jacobs is also able to provide bonding "without question."

"Bonding is paramount on this job because of the past history of revaluation. We cannot afford to place the city of Quincy in any jeopardy whatsoever," he said.

Harrington said that under normal conditions the assessors would have recommended the low bidder to the Mayor.

"But in this instance," he said, "the time frame is critical and the board had to evaluate the ability of the contractors to perform and the level of guarantee the contractor could provide that his performance would be adequate in time.

"Since Jacobs is the only company with a track record of doing large revaluations and the only company able to provide bonding without question, it was recommended that they be selected."

Jacobs performance on the contract will be monitored by Sal Ruocco of Capital Appraisal Services of Ballston Lake, N.Y., at a consultant's fee of $252 a day up to $45,200.

Capital Appraisal Services started in August and drew up the specifications under which the reval contract was bid.

City Pier Damaged In Blizzard One Step From Repair

"It was pretty discouraging," said City Councillor Leo J. Kelly, "but we stayed with it and it looks like we're going to win."

Kelly was speaking of the 21-month fight with the state and federal government for funds with which to replace the city pier in Hough's Neck that was destroyed in the Blizzard of February, 1978.

All that remains is approval by the Federal Disaster Assistance Administration on the award of a $93,180.70 contract to rebuild the pier.

The story of the city pier since February, 1978, is one of intergovernmental foulups.

A few days after the Blizzard the State Department of Environmental Quality Engineering and the city agreed that damage to the pier was $75,000.

Two weeks after that, however, the DEQE reduced the claim to $9,968 because of an error in mathematics made in calculating the number of board feet involved.

The Quincy Public Works Department prepared a bid for pier repair and got a low bid of $147,220 from J. M. Cashman, Inc., of North Weymouth.

The Federal Disaster Assistance Administration and the State Regional Coordinator reviewed the bid last April, reinspected the pier last May, and upped the claim to $34,219 by including additional damage.

The project was rebid last Oct. 18, and once again Cashman was low bidder, this time with a bid of $93,180.70, and the State Disaster Recovery Team recommended that the bid be allowed.

Now its up to the federal government.

"The aggravating thing about it," said Kelly, "is that it could have been done for $75,000 in 1978 and it could have been repaired and in use last summer."

REMEMBER WHEN?

... The People's Union Church stood on Bay View Ave., Houghs Neck.

...You were not just a Policy Number and Retained your own identity, when personal service was always given... It still is at.

BURGIN PLATNER INS.
1357 HANCOCK STREET
QUINCY 472-3000

[PHOTO COURTESY THOMAS CRANE PUBLIC LIBRARY]

Quincy's Yesterdays

By Tom Henshaw

Council, Police Ask Curb On Drinking

Drinking, particularly among teen-agers and war workers, captured the attention of official Quincy.

The Council for Alcohol Education called on the city to reduce the number of liquor licenses available and control the hours of sales.

"Some bars in Quincy are open 110 hours a week, "Mayor Charles A. Ross was told, and the easy access to intoxicating beverages "impairs the efficiency of war workers."

Nov. 22-28
1943
36 Years Ago This Week

Meanwhile, Capt. George W. Fallon, head of the Quincy Police Criminal Investigation Bureau, promised swift prosecution of bartenders and cafe owners who sell liquor to minors.

Teen-agers who falsify their ages to obtain alcoholic beverages also faced court action.

"There is all together too much drinking and drunkenness in Quincy among teen-aged boys," said Capt. Fallon.

DINNER AT HO JO'S

The Thanksgiving dinner at the Howard Johnson's Restaurant in the Granite Trust Building Quincy is featured:

Fresh fruit cup, cream of celery soup with croutons, roast stuffed young turkey, giblet gravy, cranberry sauce, baked potato, hearts of lettuce with French dressing, sweet mixed pickles, hot rolls and butter, mince pie, coffee, Tokay grapes, apple cider, mixed nuts and after dinner mints.

All that for $2.25.

QUINCY UPSETS NORTH

Sophomore Lou Marini ran 72 yards for the winning touchdown as the Quincy High School football team upset North Quincy, 12-7, in the annual Turkey Day game at Municipal Stadium.

Quincy's starting lineup: Bob O'Brien, Tom Kearns, ends; Art Craig, Bill Bottiggi, tackles; Henry Pasqualucci, Paul Quintilliani, guards; Larry Christian, center; James Page, Bob Kauserud, Bob Scheurch, Bob Lints, backs.

The North starters: George Reid, Ed Pendergast, ends; Alex Martin, Bill McDonald, tackles; Steve Mulligan, Bill Orcutt, guards; Tom Fitzgerald, center; Scotty Whitelaw, Dan Dunlop, Tom Meade, Bart Bulman, backs.

Quincy finished the season with a 3-4-2 record while North Quincy ended up 4-4-0.

LEBANESE PROTEST

Peter S. Antoon, president of the Quincy Sons of Lebanon, wired Secretary of State Cordell Hull and Sen. David I. Walsh (D-Mass) to protest "hasty and oppressive measures on the part of the French military authorities" in Lebanon.

QUINCY-ISMS

The family of Lt. Arthur L. Pearson of 64 Highfield Rd., Merrymount, who was reported missing when his ship was sunk in the Mediterranean Nov. 6, were notified that he was alive and well . . .Sen. John D. Mackay (R-Quincy) was named to chair a special recess commission to study racial and religious discrimination in employment . . . Ann's Diner, specializing in steaks and sandwiches, opened under new management at the corner of Chubbuck and South Sts., Quincy Point . . . Cecil Kilrain passed to player-coach Ernie Cislaghi for two touchdowns as the Fore River Apprentices defeated the Pawtucket Steamrollers 15-0 for their 10th straight win . . .The destroyer escort USS DeLong was launched at Fore River shipyard . . . Turkeys were 50 cents a pound and Eight O'Clock Coffee three pounds for 59 cents at A & P stores . . . Marie Josephine Liset, daughter of Mr. and Mrs. A. Nelson Liset of 128 Shore Ave., Merrymount, was commissioned an ensign in the Spars at the Coast Guard Academy in New London, Conn. . . .The Norfolk Iron Co., 33 Newport Ave., North Quincy, was seeking inexperienced shipfitters' helpers to start at 80 cents an hour . . .Mayor Ross told a meeting on post-war planning that such projects should include a new city hall . . .Irving Berlin's "This is the Army," starring George Murphy, Joan Leslie and Lt. Ronald Reagan, was playing at the Wollaston Theater . . .Peanuts were three pounds for 75 cents at The Peanut Store, 1442 Hancock St. . . .Former City Councillor William J. MacLeod, 75, a well known granite manufacturer, died at his home, 18 Bennington St., South Quincy . . .The Rev. Victor V. Sawyer of the Wollaston Methodist Church, preached at the 8 p.m. service at Ahavath Achim Synagogue, 139 School St. . . .Two out of the three Quincy draft boards said they will start taking pre-Pearl Harbor fathers in "material numbers" to meet the November quota . . .A farewell party was held at the home of Mr. and Mrs. Fred Murch of Huckins Ave., Squantum, for John Moody on the eve of his departure for Army duty . . .Rib lamb chops were 35 cents a pound and five brown points at Foy's Markets, 1177 Hancock St. and Franklin and Water Sts., South Quincy.

Wollaston/North Quincy

EASTERN NAZARENE COLLEGE'S National Education Association Council (SNEA) sponsored two days of activities recently as part of National Education Week with guest participants Dr. Phillip Fitch and Dr. Eldon Rosenberger (center). From left are SNEA members Lucy Royal, president; Marcia Mitchell and Geri Metcalf; Dr. Fitch, Dr. Rosenberger, members Leroy Lewis, Ed Lewis and Kathy Burba.
(Randy Calhoun Photo)

Drainage Canal Sought By State Street South

The Army Corps of Engineers is seeking public comment on a proposal by SSB Realty Inc. to construct a drainage canal on its property in North Quincy to improve flood control.

The 1,030-foot ditch, four feet wide and up to five and a half feet deep, would run along the southwest border of SSB's property from a point behind the houses on Harriet Ave. to the Neponset River.

The proposal also includes additional riprap chutes to convey surface water to the canal and plugging an existing drain to improve flood control on adjacent properties.

"This work will also reintroduce large qualities of salt water into the marsh thereby preserving its salt water characteristics," said the Army Corps of Engineers.

Comments on the plan should be addressed to the Army Corps of Engineers, 424 Trapelo Rd., Waltham 02154 in writing by Dec. 3.

For additional information call Ralph Atkinson at 894-2400, extension 332.

'Holiday Blues' Topic For Atlantic Center Forum

Sheila Johnston will discuss, "Unwrapping the Holiday Blues" at the Atlantic Neighborhood Center's monthly forum Nov. 29, at 7:30 p.m. at the center, 245 Atlantic St., North Quincy.

Discussion will include the not so jolly side of the holidays, ways to deal with the pressures of planning and preparing family get-togethers, and how to cope with the frustration and let-down that sometimes occurs.

Those interested in attending should call Sheila Johnston at 773-1380, ext. 338.

Also at the center, Nov. 29, a coffee hour for mothers of pre-school children will be held 10-11 a.m. Someone will be available to watch the children while mothers share experiences of parenting.

For more information of the programs and services offered at the Atlantic Neighborhood Center, call Jane Ford, director, at 773-1380, ext. 338.

Education Week Activities At ENC

The Student National Education Association Council of Eastern Nazarene College sponsored two days of activities on campus recently as part of National Education Week.

Dr. Phillip Fitch, formerly ENC Education Department Chairman and now Chairman at Point Loma College, San Diego, was the featured guest educator.

Dr. Eldon Rosenberger, Principal of the Foster Elementary School, Hingham, and an ENC alumnus, was also a participant.

Dr. Fitch, a member of the California Education Commission, conducted seminars and dialogue sessions with elementary and secondary education classes and spent time with faculty and SNEA members. He also spoke on "Jesus, the Master Teacher" in a morning chapel, which also had Dr. Rosenberger singing a medley of songs.

Sawler Graduates From Hospital School

Paul A. Sawler of 9 Holmes St., North Quincy, recently was graduated from the City Hospital School of Nurse Anesthesia, a two-year program that qualifies him to administer anesthesia for patients for all types of operations. He is also a CPR instructor for the American Heart Association.

Squantum 4-H Club, Members Receive Awards

Four members of the Squantum 4-H Nature Club received county medals for their 4-H projects and activities at the Leader's Banquet recently at Norfolk County Agriculture School, Walpole.

Presented awards were Jon Burr, Gloria Gougian, Maura Graham and Susan Scott.

The Squantum Club also received a county medal in the conservation of natural resources category for their aluminum recycling project.

Joseph Waterhouse Promoted To Private First Class

Joseph R. Waterhouse, son of Mr. and Mrs. Clifton E. MacNeil, 2 Webster St., North Quincy, was recently promoted to Army private first class.

He is serving as a chemical operations specialist with the 54th Engineer Battalion in Germany.

MONEY TALKS

Gone are the days when creditors could quarter your carcass!

By Philip J. Lawrence, President

Colonial Federal Savings and Loan Association of Quincy, Holbrook & Wareham

8-6 Weekdays 8-7:30 Thursdays

The fate of debtors in ancient times was severe. The early Romans, though noted as law makers, gave legal creditors the privilege of dividing the carcass of their debtor or selling him and his family into slavery.

In medieval times, debtors were consigned with more serious criminals to stroke the oars of galleys plying the Mediterranean and other seas, their terms of enslaved service conveniently forgotten.

Similar attitudes toward debtors prevailed in colonial America. Benjamin Franklin's Poor Richard gave the measure in his Almanack: "The second Vice is Lying; the First is running in Debt."

Quite a far cry from the present day, when debt and personal bankruptcy are often taken casually. Financial experts estimate that 20 million Americans are in financial trouble, with current liabilities that exceed their assets. As one writer notes, "Using credit cards for shovels, they have dug themselves so deeply into debt that their family unity, jobs, and mental and physical health are threatened."

The number of debt-ridden families is growing. "We are poised to reach unprecedented highs of family debt distress," says Robert Gibson, president of the National Foundation for Consumer Credit.

The psychological differences between two distinct types -- savers and spenders -- have always fascinated financial counselors. Some people with moderate incomes manage to build their monetary reserves; these are the familiar customers of savings and loans and other thrift institutions. The typical saver at a savings and loan association had an account balance at year-end 1977 that topped $5,000, according to the United States League of Savings Associations. The average account balance of $5,021 was an all-time high.

Turning over that savings account to a spender type would be like handing a fifth of booze to an alcoholic. Instead of saving, these people see themselves as supplementing their income with credit. An average client uses every resource available -- life insurance loans, debt consolidation loans, credit card loans – to spend about $400 a month more than he makes, says Gerard Lareau, president of Consumer Credit Counseling Service of Greater New York. This behavior can go on as long as two years before the roof caves in.

The unpayable debt load of people [exclusive of mortgage loans] who come to Walter Gilbert, a Philadelphia consultant, now averages $8,200. "People have gotten in so gosh-darn deep," he says.

Thank heaven for the saving types we are privileged to deal with!

WE ARE NOW

O'Brien's Bakery

(Formerly known as Arlene's Bakery)

9 Beale St. Wollaston

Special Pies, Cakes and Cookies for Thanksgiving

Please place your order early. Call 472-4025

Be assured fresh quality products at a reasonable price.

Owned & operated by Jim & Jeanne O'Brien

A Touch of Class

Claire Cooledge's

Doorway to Fashion

Shop Early for Best Holiday Selection

Senior Citizen Discount

Closed Mondays

Open Tuesday thru Saturday 10 A.M. - 5:30 P.M.

Open Thurs. eves 'til 8:30

28 Greenwood Ave., Wollaston across from the MBTA

773-5266 VISA

S.S. Sewing Machine Co.

We Service All Makes Sewing Machines and Vacuum Cleaners

665A Hancock St., Wollaston

471-5982

INDOOR FLAGS OUTDOOR

State ACCESSORIES Church

Flags Flags of All Nations Flags

FLAGS MADE TO ORDER

EAGLE FLAG CO., INC.

147 Beach St. 617

Wollaston, Mass. 02170 472-8242

For Home Delivery Call 471-3100

The Quincy Sun

The Quincy Sun

Community Service Page

Quincy Lodge of Elks
No. 943 **1220 Hancock St.**

Granite Co-operative Bank
100 Granite St. **440 Hancock St.**

Quincy's Annual Christmas Festival Parade

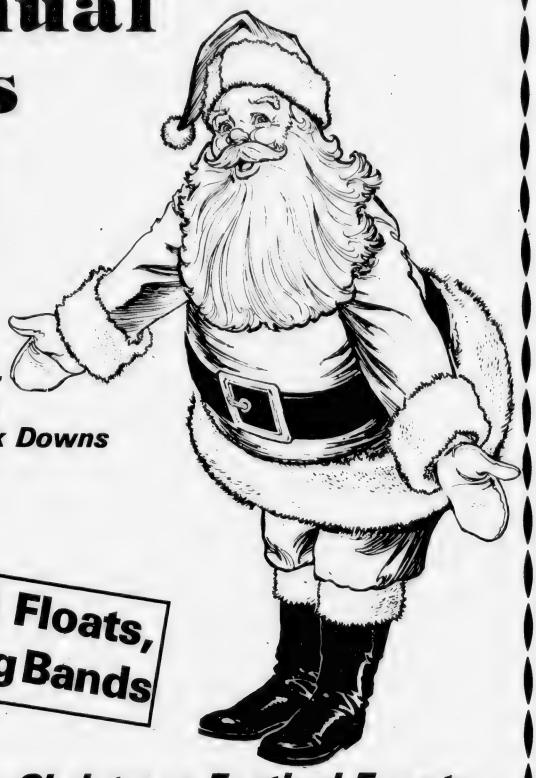

SUNDAY, NOV. 26

12:30 P.M. starting at the corner of Elm St. and Quincy Ave., up Hancock St. through downtown Quincy, Wollaston and Norfolk Downs to the North Quincy High School area.

Featuring Santa Claus Himself

Over 60 Floats, Marching Bands

Other Quincy Christmas Festival Events:

★ **Friday, Nov. 23:** Christmas Lighting Ceremony 7:30 P.M., McIntyre Mall

★ **Saturday, Nov. 24:** Santa Arrives at 11:30 A.M. by helicopter on roof of Paperama

★ **Monday, Nov. 26:** Santa's Mailboxes installed in downtown area.

★ **Sunday, December 16:** Nativity Pageant at 6:30 P.M. at United First Parish Church, Quincy Square

DOWNTOWN QUINCY CENTER

The Quincy Sun Community Services Page spotlights on special events and civic projects of non-profit and charitable organizations in Quincy. The page is sponsored by the following civic-minded Quincy business firms.

- **FRATERNAL**
  - Quincy Lodge of Elks, No. 943 — *1220 Hancock St., Quincy*
- **HARDWARE**
  - Granite City Hardware Co. — *86 Washington St.*
- **HOME REMODELING**
  - Frank Evans Co. — *343 Newport Ave.*
- **FINANCIAL**
  - Colonial Federal Savings & Loan Association — *15 Beach St.*
  - Granite Co-operative Bank — *440 Hancock St.*, *100 Granite St.*
  - Hancock Bank — *5 Locations in Quincy*
  - Presidential Co-operative Bank — *1 Granite St.*
  - Quincy Co-operative Bank — *1259 Hancock St.*
  - Quincy Savings Bank — *5 Locations in Quincy*
  - South Boston Savings Bank — *690 Adams St.*
- **FUEL OIL**
  - C. Y. Woodbury — *117 Quincy Ave.*
- **NEWSPAPER, PRINTING**
  - The Quincy Sun — *1372 Hancock St.*
- **RESTAURANTS**
  - Sherry's — *579 Southern Artery*

Arts/Entertainment

Handicapped Adults Annual Christmas Bazaar Nov. 28

The annual Christmas Bazaar by the handicapped adults in the evening recreation program at the Lincoln-Hancock School will be held Wednesday, Nov. 28, from 6:15 to 8:30 p.m. at the school.

Various items made by class members will be on sale.

They will include ceramic pieces, paintings and leather craft items. A handmade quilt will also be raffled off.

The students have worked all year preparing for this annual event, and funds raised will go towards buying supplies for the program.

The program is cosponsored by, Cerebral Palsy of the South Shore Area, Inc. and the Quincy Recreation Department.

The Lincoln Hancock School is located at 300 Granite St.

North Quincy Drama Club To Present 'Glass Menagerie'

The North Quincy High School Drama Club will present Tennessee Williams' "The Glass Menagerie" Nov. 29-30, and Dec. 1 at 8 p.m. in the Atlantic Junior High School auditorium.

Tickets can be purchased at the door.

"Menagerie" is a play of recollection. The plot concentrates on the lives of three very different individuals who compose the Wingfield family, and the failure of those characters to fulfill their dreams.

Cast members include Michael Chapoorian, Janice Curran, Carolyn Schultz and Robert Murphy.

Linda Kelleher is directing the play, assisted by Amy Buckley.

T. Owen Trainor To Speak At Historical Society Meeting

T. Owen Trainor will speak on the Quincy City Hall Complex at a meeting of the Quincy Historical Society Thursday, Nov. 29, at Adams Academy Building.

The business meeting will begin at 7:30 p.m., and the address will be at 8 p.m.

Trainor is an architect and engineer who designed the new City Hall and Constitution Common.

He advised the Committee for the Bicentennial Celebration and Commemoration of the Massachusetts Constitution on design selection for the Constitution Monument.

The public is invited to attend.

SUPPPORTING THE 'TOYS FOR TOTS' program are (front row) Marine Corporals Kelly Devault and Buck Renninger of Weymouth Naval Air Station with Joey Tachbourse and (back row) Richard Venna and George Fay of the Christmas Festival Committee, Mrs. Betty McNally, Mayor Arthur Tobin and QCBPA president Edward Coyle.

U.S. Marines At Parade To Collect 'Toys For Tots'

A detachment of U.S. Marines will be collecting toys for needy children at Sunday's Christmas Parade in Quincy.

It's part of the Marines annual "Toys for Tots" program across the country and the parade in Quincy offers a unique opportunity to collect them.

Parade-goers who have new or used toys around the house are urged to bring them to the parade and give them to the Marines so that they can be repaired and distributed at Christmas.

The marines will walk on ech side of their float to collect the toys and deposit them in the float trailer.

Eagles Auxiliary To Hold Flea Market, Craft Show Saturday

The Quincy Fraternal Order of Eagles Auxiliary will hold a Flea Market and Craft Show Saturday, Nov. 24, from 9:30 a.m. to 3:30 p.m. at 47 Massachusetts Ave., Quincy Point.

Refreshments will be available.

'Gypsy' Auditions Set At Broad Meadows

Auditions for the Quincy Community Theatre's next production, "Gypsy," are scheduled for Tuesday, Nov. 27, and Thursday, Nov. 29 at 7 p.m. at Broad Meadows Junior high School auditorium.

Adults and children ages seven and up are invited to try out for roles.

The musical comedy by Steve Sondheim and Jules Stein will be presented Feb. 8, 9, 15 and 16.

Las Vegas Night At Archbishop Williams Saturday

The Archbishop Williams Men's Association and Ladies Guild are sponsoring a Las Vegas Night Saturday night, Nov. 24, in the school gym, 8 Independence Ave., Braintree.

A cocktail hour will start at 7 p.m. An introduction to the games for those unfamiliar will follow. The games will start at 7:30 p.m. Refreshments will be available.

Tickets may be purchased at the door or by contacting the Archbishop Williams Development office, 843-3578.

JASON'S
1514 HANCOCK ST., QUINCY
SAVE ON RECORDS
TAPES-LUGGAGE
SHEET MUSIC
LEATHER GOODS & MORE

Order of Sons of Italy
120 Quarry Street, Quincy
LAS VEGAS NIGHT
WED., DEC. 12, 7 P.M. -MIDNIGHT
DONATION $1.00
For Entrance and Door Prize

CHINA STAR
Visit Our Downstairs "Star Lounge"
THURS - SAT
"Star Lounge"
Lunch Specials
Daily 11:30-3
Banquet Facilities Accommodating 135
105 Sea St., Quincy
TAKE OUT ORDERS
471-2255

DUTTON'S
RESTAURANT
Featuring the Finest In New England Cooking
LUNCHEON
11 A.M. to 4 P.M.
DINNER
4 P.M. to 10 P.M.
ACCOMMODATIONS FOR
Bowling Banquets
Retirement Parties - Showers
Weddings & Anniversaries
Entertainment Nightly at the Fireside Lounge
FOR RESERVATIONS
Call: 471-1623, 471-5540
125 SEA ST. QUINCY 471-1623
DUTTON'S

WOLLASTON THEATRE
14 Beale St. 773-4600
WED-SAT. NOV 21-24
FOUL PLAY
WED & TH 7:00 only $1.50
FR & SAT 7:00, 9:15 $1.50
Kids Mat FR & SAT Nov 23-24
CHARLOTTE'S WEB
2:00 $1.25
SUN-TUES NOV. 25-27
DEER HUNTER
7:00 only $1.50
COMING IN DECEMBER
AMATEUR TALENT CONTEST
SEATS $1.50 MATS $1.25

Quincy Youth Baseball
Las Vegas Night
SATURDAY, NOV. 24, 7:30-MIDNIGHT
DONATION $1.00
Fore River Clubhouse
Nevada Road Quincy Point

LAS VEGAS NIGHT
SATURDAY, NOV. 24th
7 pm to MIDNIGHT
ARCHBISHOP WILLIAMS HIGH SCHOOL
8 Independence Ave., Braintree
Donation $1.00

Beechwood Knoll, Sacred Heart Christmas Festival Winners

Students at the Beechwood Knoll and Sacred Heart Schools have won the second annual poster contest sponsored by the Christmas Festival Committee of the Quincy Center Business and Professional Association.

Elizabeth Roberts of 37 Estabrook Rd., Wollaston, a third grade student at Beechwood Knoll School, took first place in the Grades 1 through 3 category.

Craig Ruiter of 134 Farrington St., Montclair, a fifth grade student at Sacred Heart School, North Quincy, was the top winner in the Grades 4 through 6 class.

Second place awards in each division were Michael Dupill of 945 Quincy Shore Drive, Grade 3, Beechwood Knoll; and Michelle Hamlett of 168 Wilson Ave., Montclair, Grade 5, Sacred Heart.

The first and second place winners will be recognized by the city Friday, Nov. 23, at the Christmas tree lighting ceremony that opens the 1979 Christmas season on McIntyre Mall.

The winners also will be invited to participate and ride in the Christmas Festival parade Sunday, Nov. 25.

Three runnersup in the Grades 4-6 competition included Ruth Buonaventura, Karen Wilk and Michelle Cobban, all fifth grade students at Sacred Heart School.

Runnersup in the Grades 1-3 category were Gregory Clifford, third grade, Sacred Heart; Suzanne MacNeal, third grade, Atherton Hough; Kimberly Ann Burke, second grade, Sacred Heart.

Special recognition certificates will be presented to Laurie Lund of 14 Billings St., North Quincy, Grade 2, Quincy School, and Loni Duffy of 12 Chubbuck St., Quincy Point, Grade 3, Pollard School.

Cited for honorable mention were:

Grades 1-3 – Renee Mulley, Pollard School; Eric Lutts, Cranch School; Judy O'Connor, Sacred Heart School; Melissa Kelley, St. Mary's School; Katie Hardy and Cheryl Rosa, Atherton Hough School.

Grades 4-6 – Cheryl Hanson, Willard School; Jeff Norton, Montclair School; Julie McCole, Merrymount School; Faye Dee Barromeo, Mass Fields School; Peter Nason, St. Mary's School; Lark McLaren, Mass Fields School; Theresa Mysuik, Sacred Heart School.

Preliminary judging of several thousand entries was done by classroom teachers and students who selected the best of the work of their peers.

The best 150 poseters were judged by Mrs. Clara Yeomans and Mrs. Christine Morrison of the Conservation Commission, Mrs. Arlene Evans of the Recreation Department, and Mrs. Marilyn Brooks of the Park Department.

Final selections were made by Mrs. Gloria Noble, co-chairman of the contest; Mrs. Alicia Gardner of the School Department, and Carol Pisano of the Planning Department.

Students from 15 public and three parochial schools participated in the contest.

No Mail Thursday

Postmaster Philip L. Sullivan announces all area post offices will be closed Thursday in observance of the Thanksgiving Day holiday.

There will be no mail deliveries. However, mail boxes will be collected in accordance with the posted Sunday collection schedules.

O'Connell GARDENS
165 Old Colony Ave
Wollaston 471-6868

Open Thanksgiving Day
8 - Noon

If you're dining with friends or family a nice way to say "thank you" is with a flowering plant gift!

Stop by on your way to dinner. We're at 165 Old Colony Ave. Take St. Ann's Rd which is opposite the main gate to Veteran's Stadium in Wollaston, or call 471-6868

HUNDREDS OF RARE & EXOTIC PLANTS,...that hang - sit - or stand but always look beautiful

PRICE EXAMPLE:
6" TROPICAL PLANTS $4.99
$6.99 Value on SPECIAL this week

Bird Feeders
Bird Seed

CLEARANCE
Lawn Rakes, Bulbs, Etc.

STOVE FIREWOOD
Cut - Split - Delivered

OPEN 7 DAYS

WE RECOMMEND FROST SEEDING

HOCKEY EQUIPMENT
ALWAYS LOW DISCOUNT PRICES
FREE! HOCKEY GLOVE WITH PURCHASE OF $10. OR MORE
Open: Thurs. 2-8 Fri. 2:30-6 Sat. 11-6
WHOO'S PLACE
For Select Secondhand Furniture and Household Items
369 Billings Road Wollaston, Mass. corner of W. Elm

CROUT'S BIKE SHOP
58 Quincy Ave., Quincy
472-0748

Your SCHWINN Dealer Has It Together!

FREE LAY-AWAY on BIKES & ACCESSORIES until 12/24 5 p.m.

EXERCISERS & UNICYCLES

Every Schwinn bicycle is completely assembled, adjusted and ready to ride at no extra cost.
See Schwinn 10-speeds, 5-speeds, 3-speeds and great bikes for kids. Each one is covered by the Schwinn Dealer Five Point Protection Plan. When Schwinn does it . . . it's done right!

SCHWINN®
GETS YOU INTO BMX
SPECIAL
TUFF WHEELS
$64.95 Pr.

Also Available:
• Handle Bars Stems
• Pads • Tires • Forks

Get into Dirt Bikes!

REPAIR ON ALL MAKES

St. Mary's Church
WEST QUINCY

The Cathedral of the South Shore

Sponsors Two
Las Vegas Nites

This Friday, November 23
and
Saturday, December 15
Mullarkey Hall — 115 Crescent St., W. Quincy
7:30 to Midnight
Admission — $1.00
Door Prizes of Cheer every ½ hour

Holly Dance
December 1, 1979
Family Roast Beef Dinner
at 7:30
Tickets $11.50 per person
Social Hour 6:30 - 7:30 p.m.
Dancing 8:30 p.m.-12:30 a.m.

Thanksgiving Day Masses
at
8:00 a.m. & 9:00 a.m.

Charismatic Mass
Every Monday
at 8:00 p.m.

A Special
Charismatic Mass & Healing Service
by Fr. John Lazanski
on Friday,
November 30

Dr. Creedon To Speak At National Education Association Convention

School Supt. Dr. Lawrence P. Creedon has been invited to make a presentation on "Developing Public Policy at the Local Level," at the National Community Education Association's 14th annual convention in Boston.

The presentation will be made during "Community Education Week," Nov. 26-30. Mary Jo Riley, coordinator of Quincy Community Schools, is serving as contact person for local atendants to the convention.

Dr. Creedon also has been asked to serve as a consultant to Project ERR's quarterly Superintendent Seminar to be held in Braintree Dec. 5. Subject of the seminar will be, "Competency Based Education: The Quincy Plan."

The Quincy Plan represents one practical model for implementing the policy on basic skills improvement promulgated by the Massachusetts Department of Education, and is a detailed step by step management model for fulfilling all the requirements to achieve the state policy.

"Grand Opening"

Baby Watson Cheesecake

MONDAY, NOV. 26th thru SUNDAY, Dec. 2nd

Quincy Has A New Baby!

And He Wants To Get To Know You.

Come on down to the corner of Hancock and Billings Rd. You'll be in for the TASTE SENSATION of your life.

Special This Week

Free Cup of Coffee with any purchase

Buy One Item Get Another For 1¢

Decorated Cakes for Any Occasion - Any Size

A Fabulous Selection of 'All Natural' Cakes, Pastry and Cookies

Baby Watson Bakery

37 Billings Road, No. Quincy 328-3632

STEVE SPENCER SAYS—SANTA SHOPS AT OLD COLONY'S

PRE-CHRISTMAS SALE

SAVE UP TO 30% OFF on selected artificial garlands, roping, wreaths & trim.

SAVE UP TO 25% OFF on selected indoor, outdoor light sets and tree tops.

SAVE UP TO 50% OFF Selected traditional & unusual ornaments (wood - glass - metal - cloth)

• Fall Crafts • Fresh Flowers
• Thanksgiving Arrangements
• House Plants • Gift Items
• Bird Items

SALE ENDS FRI. NOV. 30

OLD COLONY LANDSCAPE CHRISTMAS SHOPPE

151 MAIN STREET WEYMOUTH, MA. 02188 TEL. 335 6600

Talks Continue

Teachers Settlement May Be Near

Teachers and school committee negotiators were scheduled to resume talks at 10 a.m. Tuesday amid signs that a settlement might be near.

A meeting lasting over eight hours on Monday broke up after 6 p.m. According to Quincy Education Association President Robert Garner, a "gag order" requested by state fact-finder John Higgins prohibited participants from discussing what progress had been made in the session.

It was the first meeting between the two groups since an over-six hour session last Tuesday evening.

However, some observers felt after Monday's meeting that a settlement might be imminent.

Christmas Parade Roster

DIVISION 1

Quincy Police Motorcycles & Police car
QCBPA Sign
Quincy Police colorguard
Quincy Police Marching Detail
215th Army Band
Festival Committee Sign
Festival Committee
QCBPA Float - Jack in the Box
Waltham Legion Post Band
Municiap officers
Bernie's Modern Formal - Trophy Float and Misses Quincy Bay
St. Williams's bagpipe Bands
McDonald's Hamburgers Float - Ronald McDonald and His Magic Show.
Altrusa Club - Year of the Child - Antique Car

DIVISION 2

Holbrook High School Band
Patriot Ledger Float - Frosty the Snowman
Miss South Shore
Fairhaven High School Band
Wendy's Hamburger Float
Klassy Klowns Band
St. John's CYO Float - Land of Misfit Toys
Hoosac Valley High School Band
Antique Cars - Antique Car Club
Weymouth North High School Band

DIVISION 3

Avon High School Band
Koch Club Float - Christmas in Germany
Somerville High School Band
St. Joseph's CYO Float
En-Guard Drill Team, Weymouth
Chicopee High School Band
Bethany Congregational Church Float
Weymouth South High School Band
South Shore Campfire Girls Float - Mexican Theme
Red Cross Disaster vehicle
Norton High School Band
Parent Advisory Board, Broad Meadows Junior High School Float - The World.

DIVISION 4

Shepherd Hill High School Band
Wampatuck Demolay float
Dedham High School Band
St. Mary's Parish Float - Christmas Greetings from Children of the World
North Quincy High School Band
North Quincy High School Queen
Meadows Street Association Float - The Universal Symbol of Christmas
Ludlow High School Band
Curtain Call Theater Float - A Christmas Carol

DIVISION 5

Chicopee Comprehensive High School Band
Supporters of Survival Float - Christmas Caroling in New England
Park & Recreation Dept. Trolley
Gloucester High School Band
Viking Club Float - Christmas in Scandinavia
Warwick, R. I., High School Marching Band
Hi Wheelers - Antique Cars
Abington High School Band
Atlantic Neighbor Association Float
Hull High School Band
Too Too The Klown
Mike Morrissey Float - Christmas in Outer Space

DIVISION 6

East Bridgewater High School Band
Quincy Lodge of Elks Float
Oliver Ames High School Band
City of Quincy Girl Scouts float - Children from All Lands
Weymouth Lodge of Elks Float
QCBPA Sign
Quincy High School Band
Quincy High School Queen
North Quincy K of C Float - Bringing Home the Tree

DIVISION 7

Miss Massachusetts
Archbishop Williams High School Alumni Association Float - In Memory of Frank
United States Marine Corps Color Guard
Marine Corps Float - Toys for Tots
Silver Lake Regional High School Band
Santa Claus

Service Academy Deadline Nov. 30

Cong. Brian J. Donnelly (D-Boston) has issued a reminder to students interested in one of the service academies that his deadline for accepting 1980 application information is Friday, Nov. 30.

Donnelly said that, as of that date, all files will be closed and the selection process will begin with nominees for the four academies chosen by Jan. 31, 1980.

The four are the U.S. Military Academy at West Point, N.Y., the U.S. Naval Academy at Annapolis, Md., the U.S. Air Force Academy at Colorado Springs, Colo., and the U.S. Merchant Marine Academy at Kings Point, N.Y.

Avenue Thrift Shop

WE BUY AND SELL USED FURNITURE AND APPLIANCES

3 LOCATIONS TO SERVE YOU!

"QUINCY"
676 Hancock St., Wollaston
at Beale St.
479-7101

"DORCHESTER"
867 Dorchester Ave.
at Columbia Rd.
265-7100

"SOUTHIE"
381 West Broadway
So. Boston
269-3400

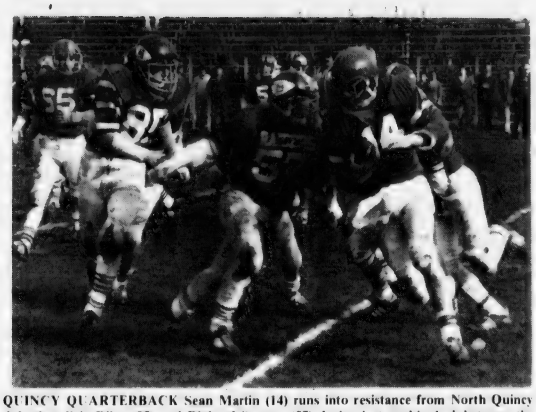

QUINCY QUARTERBACK Sean Martin (14) runs into resistance from North Quincy defenders Eric Riley (85) and Richard Stevens (57) during last week's clash between the schools' sophomore teams.

JOE DUDEK, North Quincy back, tries to elude a Quincy High tackler during the annual sophomore teams' game, won by Quincy High 7-6.

(Quincy Sun Photos by Sherri Ann Grochowski)

Thanksgiving Day Warm-Up

Quincy Edges North In Sophs Battle

The Quincy and North Quincy sophomore football teams have played many close games in their long series but there have been few harder-hitting defensive battles than that staged last Saturday before another good crowd at Veterans Memorial Stadium.

Mark Conroy's Quincy team, thanks to a pass interception and 40-yard return by Steve Spencer early in the game and Sean Martin's kick for the extra point, squeezed by North, 7-6, to avenge last season's 15-14 loss. Quincy finished 6-2-1.

The young Raiders, under veteran coach Ted Sadowski, went into the game with only a 2-6 record after having a 9-1 season last year, but the fired-up defense shut out the young Presidents.

Quincy's defense, too, shut out North until a pass interference call set up North's touchdown with 3:07 left in the game.

The game started amidst a dispute as to which team would be on the home side of the stadium. Quincy's varsity will be the home team Thanksgiving and, therefore, North should have been the home team last Saturday.

However, North was the home club a year ago and both coaches insisted on having the home side. It was finally decided that both teams would be on the home side.

"Both defenses were outstanding," Conroy said. "Ted's team defensed us really well. Mike Connors did a superb job for us both ways. He had suffered a neck injury and wasn't expected to play, but he received the doctor's okay and did a tremendous job."

Conroy singled out Steve Goguen, who played hurt quarterback Martin, Spencer, Mark Picot, Mike Nevins, Dino Malchionno, and Glen Straung for their work in the backfield and had good words for Mike Guidice, Connors, Dave Donnelly, Mike Burnes, John Taglieri, Mike LeBlanc, Steve Aluisy and Mike Shaughnessy in the offensive line.

Defensive coach Bill Deal praised Burnes, Donnelly, Paul Quigley, Guidice, Taglieri, Nevins, Goguen, Spencer, Straung, Shaughnessy, Connors, Dennis LaCorte, Paul Reinhardt, little Jim Kupkofsky, Mike Chiocchio and Bill Walsh. Walsh and Shaughnessy knocked down North's pass for the winning points in the end zone.

"It was a good, hard-hitting game and I thought both defenses were tremendous," said a disappointed Sadowski. "We had our chances but couldn't capitalize."

Ted lauded the efforts of Kevin McSweeney, Ray Mallory, Steve Kallenberg, Chris Butler, Rich Stevens, Steve Howley, Rich Hernon, Ed Leary, Jim Hutchinson, Eric Riley and Mike Hutchings on defense and singled out Mallory and Joe Dudek for their running.

Spencer's pass intereception and 40-yard touchdown return came near the midway point in the opening period and Martin kicked the winning point.

A few plays later Martin threw a beautiful long pass to Shaughnessy, which brought the Presidents from their 43 all the way to North's seven, Butler bringing him down with a desparation tackle, but the Raiders held on their two.

In the second period Bill Gray went in, apparently to punt for North, but threw a perfect pass to Hutchinson, who caught it deep in Quincy territory but a jarring tackle by Straung knocked the ball loose.

North got another chance when Picot fumbled the pass from center on a punting situation and the Raiders had the ball on Quincy's 33, but the Presidents held. Later, the Raiders had another opportunity when Riley recovered a fumble on his 46.

Quarterback Ed Carroll hit Dudek with a pass covering 25 yards to Quincy's 20 late in the game and, after pass interference gave North the ball on the five, Carroll sneaked over on his second try. The pass for the winning points was knocked down.

North received still another chance when Howley recovered the onside kick but a pass interception by Picot ended that threat.

The crowd included the players and coaches of the two varsity teams, Principals Lloyd Hill of Quincy and Peter Chrisom of North and Athletic Coordinator Carl Leone.

-- TOM SULLIVAN

Sports

Quincy-North Game On WJDA

Station WJDA will complete its coverage of high school football on the holiday with the play-by-play of the Quincy-North Quincy game at Veterans Memorial Stadium at 10 a.m. Charlie Ross and Roy Lind will do the announcing.

The warmup show will be from 9:30 to 9:50 with Lind and Ross.

Reports will also be brought in from three other traditional games, Weymouth South at Weymouth North, Milton at Braintree and Cardinal Spellman at Abp. Williams.

"Come and watch as Quincy High plucks the feathers off the North Quincy High turkeys at the Thanksgiving Day Football game!"

QUINCY OVER ALL

NORTH NEXT TO FALL

Quincy stuffs North!!!

Sponsored by Q.H.S. Cheerleaders

Save Gas and Money ... shop locally.

America's Finest ATHLETIC JACKETS for the entire family
EXPERT EMBROIDERY
Done on our Premises
JUNIOR S ADULT 6X
Group Prices Available
A. E. GOODHUE CO.
1163 Hancock St., Quincy
472-3090

ICE SHOWS-PAT'S-BRUINS
CELTICS-CONCERTS
TICKETS FOR ALL!
4 Season's Tickets
Quincy Center (across from MBTA)
Phone 479-6414

13,000 Expected At 10 A.M. Kickoff

Presidents Eye Title, Best Record In Years

QUINCY

By TOM SULLIVAN

The Quincy football team not only will be trying for its second straight city championship under coach Tom Fitzgerald, but it will be seeking its best record since an unbeaten season 10 years ago when it faces North Quincy Thursday at 10 at Veterans Memorial Stadium.

The Presidents will finish with a 7-2-1 record if they down the Raiders.

Quincy has played consistently well this fall, losing only to the undefeated Suburban League leaders, Brockton and Waltham [both 7-0].

"We have put together a good attack and an outstanding defense," Fitzgerald said. "We played well in both our losses and our only poor showing against New Bedford [8-8 tie] was the result of confusion in our backfield due to injuries to three key backs."

Fitzie, a former North Quincy all-scholastic in his second year as the Presidents' boss, plans nothing new for the holiday classic.

Quincy's attack is centered around Tommy Brennan, small but rugged halfback, who has 1111 yards rushing going into the game. He is believed to be the only Quincy player ever to go over 1000 yards.

Brennan, who sparked the Presidents to a 13-7 win last year with 97 yards gained and the winning touchdown, leads the team in scoring with 10 touchdowns, including both in the 14-6 win at Brookline in Quincy's last game.

However, Brennan has plenty of running support and the opposition can't key on him with Dan Goldrick [115 yards against Brookline], Scott Richardson, Ed Iodice and quarterback Dave Austin all fine runners. Austin is also a capable passer and has had some good passing days.

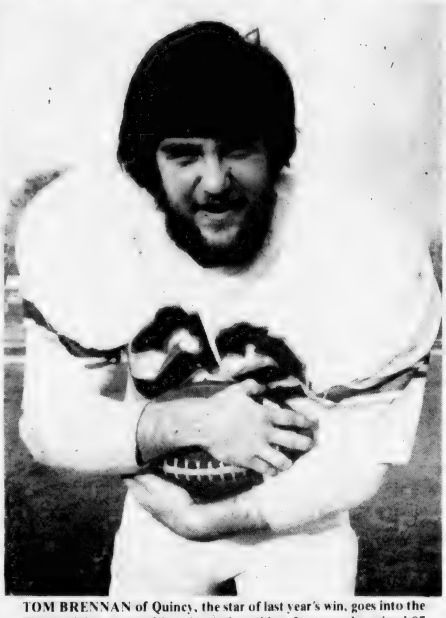

TOM BRENNAN of Quincy, the star of last year's win, goes into the Thanksgiving game with 1111 yards rushing. Last year he gained 97 yards and scored the winning touchdown.

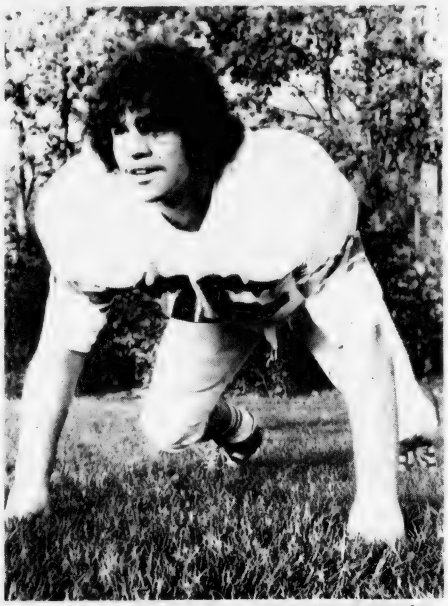

MIKE PETRILLO, who has played well defensively all season for Quincy, is ready to take on North on the holiday.

(Quincy Sun Photos by Steve Grochowski)

Quincy has a fine offensive line spearheaded by senior Geoff Catlisch and junior Fran Duggan, two of the finest offensive tackles in the state.

Defensively the Presidents have several standouts, headed by Lou Matthews, who has been outstanding in every game. Charlie McCall and Paul Martin are excellent in the secondary.

Quincy should be at full strength for the Raiders and Fitzgerald will start Paul Bandera and either McCall or Martin at end on offense, Duggan and Catlisch at tackle, Howie Chadbourne and Tom Rand, who ranks first in his class, at guard, Jeff Heath at center, Austin at quarterback, Goldrick and Brennan at halfback and Richardson at fullback.

Also due to see service on offense are halfbacks Iodice and Mike Abboud, quarterback Ron Pettinelli, the number one punter, center Grover Hensley, ends John Griffiths, Sean Burke, Scott Anson, Bill Hall and Ed Mackey, tackles Bob Burns and John Varrasso, guard Ed Quinlan and punter Jim Wilson.

Starters on defense will be Mackey or Chris Chevalier and Steve Picot or Quinlan at end, Bill Murray and Mike Petrillo at tackle, Jim McNeil noseguard, Matthews and Walter Kilgallon linebackers, Brennan or Bill Flynn and Iodice or John Kavanaugh cornerbacks and McCall and Martin safeties.

Backs Ken Gustin, Todd Veale and Jim Megnia and tackle Burns will also see action on defense.

Fitzgerald has his same crew of assistants as last year, Bill Mayer, Peter Chelle, Joe Goguen and Mark Conroy.

Quincy Record

Quincy 18, Cambridge 12
Quincy 32, Weymouth South 6
Quincy 21, Revere 12
Waltham 12, Quincy 0
Quincy 13, Newton North 7
Quincy 8, New Bedford 8
Quincy 21, Weymouth North 8
Brockton 27, Quincy 6
Quincy 14, Brookline 6

North Record

Milton 18, North Quincy 7
Brockton 16, North Quincy 0
Newton North 13, North Quincy 7
North Quincy 20, Cambridge 6
North Quincy 14, Weymouth North 6
Waltham 13, North Quincy 3
North Quincy 21, Brookline 8
North Quincy 21, Weymouth South 0
Catholic Memorial 35, North Quincy 0

Quincy Lineup

(Offensive)

Position	Player	Hgt.	Wgt.	Class
Left end	Paul Bandera	6-1	195	Senior
Left tackle	Fran Duggan	6-2	220	Junior
Left guard	Howie Chadbourne	5-11	185	Senior
Center	Jeff Heath	6-0	190	Senior
Right guard	Tom Rand	5-9	190	Senior
Right tackle	Geoff Catlisch	6-1	200	Senior
Right end	Charlie McCall or	5-10	170	Senior
	Paul Martin	5-11	175	Senior
Quarterback	Dave Austin	6-1	185	Senior
Left halfback	Dan Goldrick	6-0	190	Senior
Right halfback	Tom Brennan	5-7	155	Senior
Fullback	Scott Richardson	6-0	200	Senior

(Defensive)

Left end	Ed Mackey or	6-2	175	Junior
	Chris Chevalier	6-1	210	Senior
Right end	Steve Picot or	5-11	185	Senior
	Ed Quinlan	6-1	190	Senior
Left tackle	Bill Murray	5-10	180	Senior
Right tackle	Mike Petrillo	5-10	200	Senior
Noseguard	Jim McNeil	5-10	180	Senior
Linebacker	Walter Kilgallon	5-9	170	Junior
Linebacker	Lou Matthews	5-11	160	Senior
Cornerback	Bill Flynn or	5-9	170	Senior
	Tom Brennan	5-7	155	Senior
Cornerback	John Kavanaugh or	6-0	170	Senior
	Ed Iodice	5-11	160	Junior
Safety	Charlie McCall	5-10	170	Senior
Safety	Paul Martin	5-11	175	Senior

A WINNING TEAM
Doran & Horrigan
Insurance - Real Estate
19 Billings Road
North Quincy 328-0100

Wollaston Music Center
and Hobby Shop
27 BEALE STREET
WOLLASTON 773-5325
H.O. TRAIN Accessories
Drums · Guitars
Sheet Music
Records
Model Kits
Testors · Paints
Flying Rockets
School Supplies

Graham Back In Action

Raiders Have One Thing On Mind: UPSET

NORTH

The North Quincy football team coming off its only bad game of the year, has been working extra hard in preparation for the holiday classic with Quincy.

The Raiders, who lost their first three games, bounced back to win four out of five before being bombed two weeks ago by Catholic Memorial, 35-0.

"Of course, you don't have to get any North Quincy or Quincy player up for this game, but the boys were very disappointed in their showing against Catholic Memorial and are determined to prove they are not as bad as that game showed," Coach Dave Burke said.

In that game both the North offense, which had really been coming along, and the defense, which had been superb all season, collapsed.

"We won't change our offense, we'll just hope we can revert back to the form we showed in the five games prior to the Memorial game," Burke said.

North is assured of finishing with a better record than a year ago (3-7), but the Raiders hope to upset the Presidents, who have won the last two games against them, and wind up 5-5.

Capt. Leo Graham will return to the lineup after missing the last three games and, although he is not scheduled to start on offense, he will join Rick Anderson, Bill Dailey, Pat Carroll and Bob McCormick to give North a fine running attack. Quarterback Jack Brown can also run well.

A key to the Raiders' hopes is junior end Jack Leone, who has kicked three field goals and 10 of 11 extra points. He barely missed kicking field goals of 47 and 40 yards. Jack is also an excellent pass receiver.

The defense was outstanding in every game until the Memorial game and Asst. Coach Ken McPhee promises there will be no repeat of the performance in that game.

Chris Petrillo has been a real standout throughout the season as was Graham before being injured. The secondary has been strong with Dave Howley and Tony Camillo especially outstanding.

North will open on offense with Joe Mullen and either Joe Feeney or Dave Penzo at end, John Buckley and John McNamara at tackle, Ed Miller and Lou DiPietro at guard, Jim Dodd at center, Brown at quarterback, Anderson and Dailey at halfback and Carroll at fullback.

Others playing offensively will be Leone at end, Kevin Durkin and Dave Cavanaugh at quarterback, Graham and McCormick at halfback, Kevin Doherty at tackle, Bob Pimental and Brian Downing at guard, Bob Bolster at end and Brian O'Leary doing the punting.

The starters on defense will be Joe Cremin and Glen Segalla at end, Glen Ross and John Gorczyca at tackle, Bill McCarthy or Bill Feeney noseguard, Jim Nolan and Billy Cooke cornerbacks, Graham or Howley and Petrillo linebackers, Camillo and Paul O'Sullivan at halfback and Steve Mastrorilli at safety.

Tom Ceurvals, Peter Mcdonough, Jim McGinnis, O'Leary, Gino Pillard and Bolster also will play on defense.

Burke has the same assistants as last year, McPhee, Jack Raymer, George Liset and the dean, Ted Sadowski, now in his 22nd year. --TOM SULLIVAN

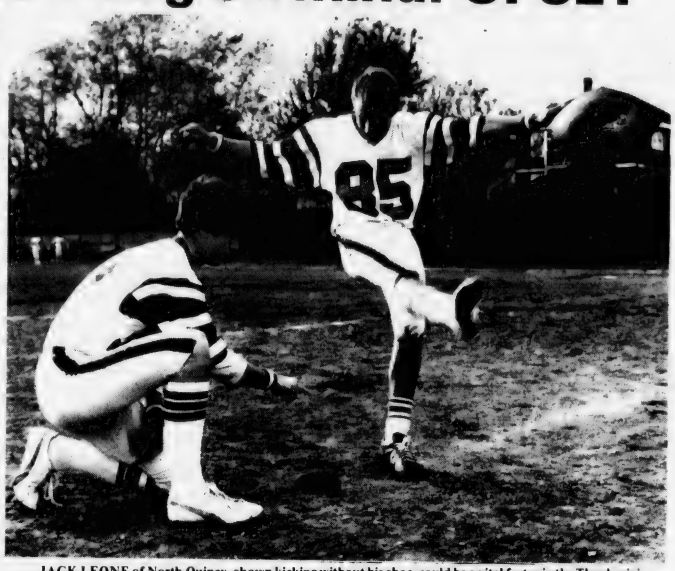

JACK LEONE of North Quincy, shown kicking without his shoe, could be a vital factor in the Thanksgiving game. Leone, with Jack Brown holding, has kicked 10 of 11 extra points and three field goals and barely missed on tries of 47 and 40 yards.

(Quincy Sun Photo by Steve Grochowski)

North Lineup

(Offensive)

Position	Player	Hgt.	Wgt.	Class
Left end	Joe Mullen	6-0	175	Senior
Left tackle	John Buckley	6-1	190	Junior
Left guard	Ed Miller	6-0	188	Senior
Center	Jim Dodd	5-11	180	Senior
Right guard	Lou DiPietro	5-11	187	Junior
Right tackle	John McNamara	5-10	175	Senior
Right end	Joe Feeney or	6-1	195	Senior
	Dave Penzo	5-10	175	Senior
Quarterback	Jack Brown	5-9	150	Junior
Left halfback	Rick Anderson	5-11	170	Senior
Right halfback	Bill Dailey	5-10	170	Senior
Fullback	Pat Carroll	6-0	190	Senior

(Defensive)

Left end	Joe Cremin	5-10	185	Senior
Left tackle	Glen Ross	5-8	200	Senior
Right tackle	John Gorczyca	6-0	188	Senior
Right end	Glen Segalla	5-11	180	Junior
Noseguard	Bill McCarthy or	5-10	178	Senior
	Bill Feeney	5-11	175	Junior
Linebacker	Leo Graham or	5-9	180	Senior
	Dave Howley	5-9	165	Senior
Linebacker	Chris Petrillo	5-10	180	Senior
Cornerback	Jim Nolan	5-11	160	Senior
Cornerback	Billy Cooke	6-1	180	Senior
Halfback	Tony Camillo	5-9	155	Senior
Halfback	Paul O'Sullivan	5-8	160	Junior
Safety	Steve Mastrorilli	5-7	150	Senior

Donations For Darryl Williams

The School Committee has given permission for the Quincy Public Schools to participate in a fund raising effort for Darryl Williams.

Williams is the high school athlete who was seriously injured while participating in a high school football game in Boston. He will probably be handicapped for life.

Members of the Student Government, under the direction of the Student Union of the Quincy Public Schools, will collect donations outside Veterans' Memorial Stadium beginning at 9 a.m. Thanksgiving Day prior to the Quincy-North Quincy football game.

GO QUINCY

The Downtown Branch Is Rooting For You.

DOWNTOWN QUINCY BRANCH
100 GRANITE ST.
OPEN DAILY 11-6 PM
FRIDAYS 10-7 PM
SATURDAYS 10-2 PM
471-3900

Granite Your co-operative Bank

Safe Deposit Boxes Available

ALL DEPOSITS INSURED IN FULL

GO NORTH

The North Quincy Branch Is Rooting For You.

NORTH QUINCY MAIN OFFICE
440 HANCOCK ST.
OPEN DAILY 9-3
FRIDAYS 9-5:30
SATURDAYS 9-1 PM
773-8100

Granite Your co-operative Bank

Safe Deposit Boxes Available

ALL DEPOSITS INSURED IN FULL

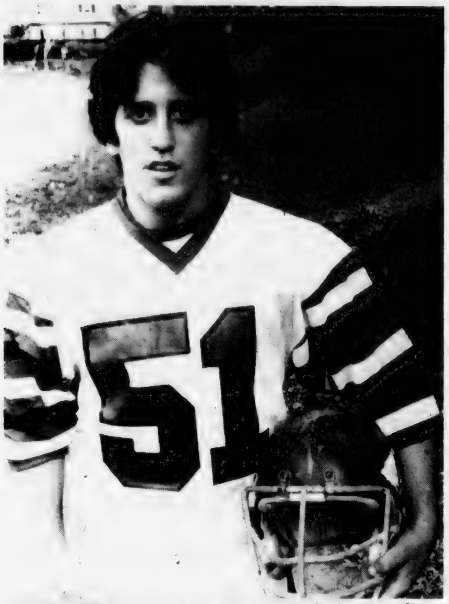

CHRIS PETRILLO is one of the outstanding defensive players for North Quincy and is ready to face Quincy.
(Quincy Sun Photo by Steve Grochowski)

THE NORTH BRASS - The North Quincy coaches, left to right, Head Coach Dave Burke, George Liset, Jack Raymer, Ken McPhee and Ted Sadowski.
(Quincy Sun Photos by Steve Grochowski)

Brennan, Leone Top Scorers

Senior halfback Tom Brennan of Quincy is the top scorer going into Thursday's game with 60 points on 10 touchdowns, scoring both touchdowns in the last game, a 14-6 win at Brookline.

For North Quincy, junior end Jack Leone is the leading scorer with 31 points. Leone has two touchdowns, has kicked 10 of 11 extra points and three field goals.

QUINCY SCORING

	TD	PAT	Pts.
Brennan	10	0	60
Iodice	4	0	24
Austin	2	2	14
Goldrick	2	0	12
Pettinelli	0	12	12
Bandera	1	0	6
McCall	1	0	6
Richardson	1	0	6

NORTH QUINCY SEASON SCORING

	TD	PAT	FG	Pts.
Leone	2	10	3	31
Graham	3	0	0	18
Anderson	2	0	0	12
Brown	1	0	0	6
Dailey	1	0	0	6
Mullen	1	0	0	6
Carroll	1	0	0	6

Over 400 At Pre-Game Dinner

More than 400 Quincy and North Quincy football players, cheerleaders, school and city officials and friends attended the 15th annual pre-Thanksgiving dinner for both teams last week at the North Quincy High School cafeteria.

Athletic Coordinator Carl Leone was toastmaster. Entertainment was by a choral group directed by Maurice Carbonneau of North Quincy High. A roast beef dinner was prepared by Quincy Vo-Tech students.

Many former players from both schools were present as were former coaches Jack Donahue, Leone, Lloyd Hill and Ralph Frazier of North and Jack Garrity and Hank Conroy of Quincy.

Members of the City Council and School Committee also attended. School Committee Vice Chairwoman Patricia Toland spoke for the school committee.

School Supt. Dr. Lawrence Creedon, himself a former North player, and Principals Peter Chrisom of North and Hill of Quincy spoke of the great tradition of the Thanksgiving game and the fine sportsmanship shown throughout the 46-game series.

Coaches Tom Fitzgerald of Quincy and Dave Burke of North introduced their coaching staffs and players. Burke mentioned that many juniors will play prominent roles in Thursday's game. "I feel that the juniors will be just as good in this year's final game as they will be in the first game next year," Burke said.

Fitzgerald said he expects the usual hard-fought game, cleanly played and cited the friendship of the rival players after the game is over.

A brass group directed by Anthony Ferrante, coordinator of music for the Quincy public schools, played Quincy and North Quincy school songs and other selections to wind up the event.

NORTH QUINCY CHEERLEADERS. Front, left to right, Christine Langille, Barbie Carl, Melissa Glynn, Laurie Leonhardi and Ellen Thompson. Back, Linda Morash, Jean Vella, Kim Galasso, Linda Chiampa, Kathy White, Kathy McCarthy and Lisa Morash.
(Quincy Sun Photo by Steve Grochowski)

National Anthem

As has been the custom through the years, the outstanding bands of both schools will combine for the National Anthem at the holiday classic.

SAVE $

COVERAGE	ANNUAL COST
$ 30,000	$ 161
40,000	229
50,000	292
60,000	357
70,000	422
80,000	487
90,000	552
100,000	616

Phil Richenburg suggests:

COMPARE.....

Your present policy with our homeowner Form 3: includes extended theft, $100,000. liability, $100 deductible for 1- and 2 -family homes in Quincy.

Richenburg INSURANCE AGENCY
Since 1932

10 Willard Street, West Quincy 471-2700

Where you're a "Neighbor" - not "Just a number" !

Think of RICHENBURG for complete and fast AUTOMOBILE INSURANCE and registration.

SPECIAL
We Check Your
FRONT END SPRINGS SHOCKS
ALL FOR A $2.00 CHARGE
No Obligation while you wait
WOODWARDS INC.
111 McGrath Highway Quincy

Series Record

Quincy 24, North 19
3 Scoreless Ties

Thursday's game is the 47th in the series which began in 1933.

Quincy h as won 24 games, North Quincy 19 and three games were scoreless ties.

The series record:

1933 North 6, Quincy 0
1934 North 0, Quincy 0
1935 North 14, Quincy 6
1936 North 6, Quincy 0
1937 North 0, Quincy 0
1938 Quincy 19, North 0
1939 North 6, Quincy 0
1940 North 0, Quincy 0
1941 Quincy 34, North 0
1942 Quincy 27, North 0
1943 Quincy 12, North 7
1944 North 6, Quincy 0
1945 North 7, Quincy 0
1946 Quincy 31, North 6
1947 Quincy 19, North 6
1948 North 8, Quincy 6
1949 Quincy 25, North 0
1950 Quincy 20, North 0
1951 Quincy 21, North 0
1952 Quincy 32, North 19
1953 North 20, Quincy 7
1954 Quincy 18, North 0
1955 Quincy 44, North 20
1956 Quincy 19, North 13
1957 Quincy 18, North 7
1958 Quincy 25, North 16
1959 North 18, Quincy 14
1960 North 28, Quincy 20
1961 Quincy 10, North 0
1962 North 18, Quincy 0
1963 North 14, Quincy 10
1964 Quincy 12, North 8
1965 Quincy 20, North 16
1966 North 8, Quincy 0
1967 North 14, Quincy 6
1968 Quincy 21, North 8
1969 Quincy 53, North 0
1970 Quincy 16, North 6
1971 North 30, Quincy 12
1972 North 24, Quincy 8
1973 North 20, Quincy 10
1974 Quincy 14, North 13
1975 North 15, Quincy 8 [OT]
1976 North 24, Quincy 0
1977 Quincy 34, North 8
1978 Quincy 13, North 7

13,000 Expected To See Game

With good weather a crowd approaching last year's 13,000 is expected at the holiday game.

Quincy has a chance to finish with a 7-2-1 mark, its best in several years, while North, which was only 3-7 a year ago, can finish with a 5-5 record with a win.

An interesting game is expected with North coming on fast after losing its first three games, winning four out of five before the 35-0 walloping at the hands of Catholic Memorial in its last game and Quincy playing consistently good ball all year.

Tickets On Sale

Tickets for the Quincy High - North Quincy High School Thanksgiving Day football game are on sale at each of the elementary, junior high, and senior high schools announces Athletics Coordinator Carl Leone.

Student tickets are $1.00 and adult tickets are $1.50. Reserve tickets will be sold at $3.00 at the two high schools only. At the game, there will be $2 tickets only.

This year Quincy High School is the host team and will occupy the cement stands. North Quincy High will occupy the wooden stands.

PRESIDENTS' BRAIN TRUST-- Quincy's football coaches, left to right, Bill Maver, Mark Conroy, Peter Chella, Joe Goguen and Head Coach Tom Fitzgerald.

(Quincy Sun photo by Steve Grochowski)

America's Finest
ATHLETIC JACKETS

Track Club Members Qualify For National AAU Junior Olympics

The Quincy Track club qualified its highest number ever for the national AAU Junior Olympic cross country championships Dec. 8 in Hightstown, N.J., as four runners scored in the top 12 last weekend in the Region 1 meet in Grand Island, N.Y.

Robbie Glynn placed fourth in the boys 10-11 1.5 mile race. Sheila Barrett and Linda Kennedy placed 10th and 11th and Vicki Finlayson repeated as a qualifier by taking seventh in the 16-17 division.

Other Quincy runners included Matty Worth, 17th in boys 9 and under; Don Hamilton and Stu Coull? who ran well in that division; Harry Morash, 25th in 10-11; Tracy Coull, 13th, Denise Petta, 36th, Janice Libby 38th and Karen Dunn 44th, in girls 10-11; and Eileen Crehan, 30th, girls 12-13.

Georgia Traficante re-injured her foot and had to drop out after holding down seventh place for most of the race in girls 10-11.

Hockey

Squirt A's Wallop Canton, 7-1

Quincy's Squirt A team walloped Canton, 7-1, as Dave Kraunelis had a goal and an assist, Billy Connolly a goal and assist, Billy Roche a goal and assist, Jon Hays a goal and assist, Richie Connelly, Jay Rodriguez and Bob Furlan a goal apiece and Mike Benson, Matt Furtado and Dave Young an assist each.

The Squirt A's also topped Scituate, 5-2, with Furlan, Billy Connolly, Rodriguez, Richie Connelly and Mark Zimmerman scoring the goals and Hays having two assists and Bob Roche and Billy Connolly one each.

Harold, McGinn Tie, 2-2

The Paul Harold Club and McGinn Shell played to a 2-2 tie in the Mite House League.

Mike Toland Scott Stirling had the Harold goals with Ronald Last having an assist. Joey Fasano played well in goal.

For McGinn Scott Cunningham and Kevin Marston had the goals and Mike Cronin had an assist. Chris Loud was in goal.

Bantam A's Edged, 3-2

The Bantam A team was edged by Scituate, 3-2, with Dennis Croke and Danny Shea scoring Quincy's goals and Kevin White, Croke and Scott Messina having assists.

Sean Cunningham and Timmy O'Connell were the goalies.

Take stock in America.

UNITED STATES SAVINGS BONDS

A public service of this publication and The Advertising Council

Mite A's Bow, 4-3

The Mite A team lost to Braintree, 4-3, with Mike Toland, Terry Hack and Timmy Mann scoring the Quincy goals and Brian Zimmerman, Mark Dwyer and Kevin Daley having assists.

Scott Cunningham and Joey Fasano played well in goal.

North Girl Swimmers Defeat Quincy 5th Year

The Quincy and North Quincy girls' swim teams finished their most successful seasons.

It was a particularly good year for the North girls, who defeated Quincy for the fifth year in a row, 100-72, before a packed house at the Lincoln Hancock School pool.

Since swimming was started at the two schools five years ago Quincy boys and girls' teams have never defeated their cross-town rivals.

The Raiderettes, under Coach Bill Walker, finished with a 6-6 record, while the First Ladies, under Judy Appleby, won four meets this year. Quincy had far less depth than North.

Jill Sweeney was a double winner for North, taking the 200-yard freestyle in 2:24.9, edging Quincy's Janet Sines, and also edged Sines by nine seconds in the 500-yard freestyle.

Marjorie Bartolotto of North won the 100-yard breaststroke. Kit Harrow won the 50-yard freestyle and Mary Tenney won the diving with 152.60 points. Harrow did the 50 in 28.1 seconds, the only girl to break 30 seconds.

Bartolotto, Jacqui Pike, Carolyn O'Toole and Diane Dawson gave the Raiderettes a win in the 200-yard medley relay.

For Quincy, Sines and Donna Marcin were outstanding. Sines won the 100-yard butterfly in 1:12.Q, edging North's Pike by three seconds, and also won the 100-yard backstroke in 1:10.7.

Marcin won the 200-yard individual medley in 2:36.3, beating Pike by six seconds, and also won the 100-yard freestyle in 58.4.

Sines, Marcin, Patty Howe and Cindy Pitts gave the First Ladies a win in the 400-yard freestyle relay.

"It gets hectic when you figure the score," said Walker, dripping wet after being thrown into the pool by his team. "I keep a running account of the score and Judy swam it a little different at the start than I thought she would and we went ahead by more than I thought we would. But I knew they'd come back and they did, but the score was about what I figured it would be.

"Out of our 12 meets seven of them came down to the last relay and that makes for a very hectic season. This team far exceeded my expectations and at the start of the year I felt we might lose to Quincy."

"A lot of our kids swam their best times of the season and I attribute this to good school spirit and competition. They were psyched for this meet," said Mr. Appleby.

"North has a bigger team than we have and has much more depth than we have. They are always fresh, while we had a lot of kids swimming three events and this tired them out."

Earlier last week North had bowed to Newton North, 96-76, despite record setting performances from Tenney and Bartolotto.

Tenney scored 170 points for a record in diving and Bartolotto set a school record in the 100-yard breaststroke with a 1:21.7 timing.

Bartolotto, Pike, Dawson and O'Toole won the medley relay, while Pike, Sweeney and Harrow each had two second places.

ENC 10th In National X-Country Meet

Eastern Nazarene College's cross country team ran in its first national meet last weekend as it finished 10th among 22 schools in the National Christian College Athletic Association (NCCAA) national championships in Cedarville, Ohio.

The Crusaders, who won the NAIA District 5 championship and were runnersup in the NCCAA District One and the Seaboard Conference, ran into some tough luck as one of their top runners, Steve Noftle, twisted an ankle and was slowed down considerably. It is believed if he had been at top speed, he would have finished among the leaders and that ENC would have finished at least fifth.

First-year coach Bob Taft was pleased with the Crusaders' performance. "Everyone ran real well and Kevin Fitch ran a super race to finish ninth," he said. "With the young team we have (all sophomores and freshmen), we'll be even better next year."

ENC finished with 299 points as Fitch placed ninth, Allan Douglas 40th, Mike Douglas 50th, Scott Mapes 60th and Noftle 70th.

Braintree Hospital Road Race Nov. 25

Registrations for the third annual Braintree Hospital 10-kilometer road race to be held Sunday, Nov. 25, must be in by Friday, the 23rd, after which time competitors can still sign up but will not receive a T-shirt.

Sponsored by the hospital's Sports Medicine Division and sanctioned by the New England AAU, the race welcomes all runners registered with the AAU's 69 Canal Street, Boston office. Participants under 18 must have written permission from a parent or guardian.

The start and finish of the 6.2-mile race will be Braintree High School, where large locker rooms and showers are available for the runners. Reporting time for both pre-registrants and post-entries, for whom the entry fees are $3 and $4 respectively, is scheduled between 8 and 9:30 a.m. The race will start at 10.

Awards and prizes will be distributed immediately following the race to top finishers in each of three divisions—Open, Masters (40 and over) and Female, including trophies to the first five Open Division finishers, to the top three female and top three Masters Division competitors.

Additionally, 76 gift certificates, worth $1,00d0 to be redeemed, will be awarded.

John Furey X-Country All-Star

Mike Furey, a standout for Quincy High School, has made the Army varsity hockey team as a defenseman.

Army is coached by Jack Riley, who was recently inducted into the U.S. Hockey Hall of Fame and is in his 30th season at the Military Academy.

Quincy Sun

NEWSCARRIERS Wanted

Call 471-3100

or Apply In Person

The Quincy Sun

1372 Hancock Street

Quincy Square

Stay Alive!

By Jack Silverstein

COCKROACH AND SALMONELLA

The cockroach has long been suspected of being a disease carrier, but now, after 12 years of extensive tests at the University of Minnesota, it has been conclusively proven that cockroaches are capable of acquiring, harboring and spreading Salmonella food poisoning. It's symptoms involve acute diarrhea, abdominal cramps, vomiting, prostration and sometimes death.

Many outbreaks attributed to rodents may actually have been caused by roaches. Even when a roach is dead, his evil may live. While walking over food and dishes, he may have contaminated these objects. It was found that Salmonella bacteria can remain viable on glass dishes for 34 days, on corn flakes for 62 days and on soda crackers for 88 days.

Advice: Make sure all food in cupboards is tightly covered and at the first indication of cockroaches, call the exterminator.

* * *

This information has been brought to you as a public service by NABORHOOD PHARMACY, 406 Hancock St., No. Quincy.

OUR SERVICES INCLUDE:
Charge accounts.
Family prescription records.
Year end tax records.
Delivery service.
Insurance receipts.
Hospital supplies for sale or rent.
Open 7 days a week, 8 - 10.
Phone: 328-3426

North In Strong Finish, Furey Shines For Quincy

The North Quincy boys and girls' cross country teams lost their first five meets this fall but both made great comebacks to finish with .500 records.

Lou Tozzi's boys finished a 6-6-1 last week as they defeated Quincy, 25-31, to remain unbeaten against the Presidents since the two schools entered the Suburban League five years ago.

John Furey of Quincy, one of the finest runners in the state, was the individual winner, covering the 2.3 miles in 12:02, but North's John Barrett, Mike Ricciuti and Gary Morin finished 2-3-4 in 12:16, 12:32 and 12:40 respectively. Furey has the second fastest time ever over the Quincy course and two weeks ago placed 12th in the Division state meet.

Rich Finnegan of Quincy placed fifth, Roy Higgins of Quincy sixth, Bill Timmons North, seventh; Kevin McCormick, Quincy, eighth; Walter McConaghy, North, ninth, and Jim Alban, North, 10th.

The North girls, also coached this year by Tozzi, defeated Quincy 20-43, to finish 6-6, while the First Ladies had a 1-7 mark.

Quincy also had the individual winner in this race as Donna Reardon shattered her own course record with a time of 13:25, her previous mark over the 2.25-mile course was 13:46.

However, the Raiderettes took the next seven places for the easy win. North's Linda Kennedy was second, two seconds behind Reardon. Deirdre Donovan was third, Michelle Millane fourth, Nancy MacDonald fifth, Kara Crehan sixth, Deirdre Corrigan seventh and Tanya Saar eighth. Quincy's second finisher was Jean Dulnig in ninth place and Kathy MacDonald placed 10th.

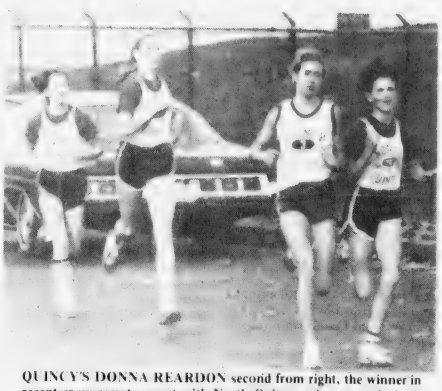

QUINCY'S DONNA REARDON second from right, the winner in recent cross country meet with North Quincy, takes an early lead. Deirdre Donovan of North, far left, finished third, Kara Crehan of North, second from left, was sixth, and North's Linda Kennedy, right, was second. North's girls won.

(Alfred Cauthorne Photo)

JOHN FUREY of Quincy, (left,) the individual winner, leads at the halfway mark of the cross country meet with North Quincy. North's' John Barrett, right, finished second. North's Mike Ricciuti is hidden behind Barrett. North boys won to remain unbeaten against Quincy since the schools entered the Suburban League five years ago.

(Alfred Cauthorne Photo)

In last week's Suburban League meet at Canton, Quincy's Furey placed third in the boys' race and Ricciuti was North's first finisher in 13th place. Cambridge's Mark Themea was the individual winner and his team won the team title.

In the girls' race North's Kennedy placed seventh and Reardon was Quincy's first finisher in 14th place. Weymouth South won the crown and South's Mary Ellen Rose was the individual winner.

North Cross-Country Equipment Stolen In Stadium Break

In a recent break at Veterans Memorial Stadium, all North Quincy boys and girls' cross country equipment was stolen.

Coach Lou Tozzi has appealed to all parents, students and citizens to contact him or North Quincy High if they have any information.

"All information will be confidential," Tozzi said. "This equipment is very costly and affects 75 boys and girls at North Quincy High School. It puts our winter track program in jeopardy and we will be grateful for any information."

Taken were red warmup suits with white and black trim, white mesh jerseys, red T-shirts and hooded sweatshirts and sweatpants.

All are identifiable with "North Quincy" or "NQ" on each piece.

Levenson B.U. Key Man

Bob Levenson, a former North Quincy High track and cross country standout, is currently one of the key men on the Boston University cross country team.

The North Quincy junior, who teamed up with his brother, Marty, to win a number of races and set North Quincy records while running for Coach Lou Tozzi, will also be one of the Terriers' top distance runners in winter track. He is one of several veterans on the cross country and track teams.

Bulldogs Face Hanna Club

The Quincy Bulldogs, in their first season of operation, will play the Hanna Club Sunday at 1 p.m. at West Roxbury High School in the finals of the Boston Senior Park Football League playoffs.

Quincy defeated Charlestown T.T. 12-7, Sunday on touchdown passes from Joe Scibillia to Pete Zelonis and Jack Marshall.

The Hanna Club, which finished first in regular season play, ousted the defending champion Chippewas, 15-7.

AUTO HEATER SERVICE
Electrical Controls
Complete System Service
MORSE'S Auto Radiator
179 West Squantum St.
NORTH QUINCY 328-7464

SOUTH SHORE BICYCLE and HOCKEY SHOP
45 Billings Road, North Quincy 328-3710
BAUER CCM TITAN COOPER
and many more

GET THE BEST DEAL WE HAVE TO OFFER
MENARD CHEVROLET
"YOU'LL MEET SOME NICE PEOPLE THERE"

SAVE A BUCK AT MENARD

1978 CHEVETTE 4 dr. NOW $3595 #522A
1975 NOVA CPE NOW $3095 #P12
1979 CHEVETTE USED W/AIR/COND NOW $4395
1973 MALIBU CPE #240 NOW $1995
1977 VENTURA ST #438A NOW $3950
1978 HORIZON #129 NOW $4490
1974 DATSUN 260Z #2708 NOW $4145
1977 ASPEN WAGON #780A NOW $3425
1975 MONTE CARLO #33A NOW $3495
1977 MUSTANG #1297 NOW 4245
1974 NOVA #435A NOW $1994
1977 REGAL CPE #185A NOW $4458

Menard Chevrolet
133 HANCOCK ST. NO. QUINCY, 328-9400

Palumbo, Faiella Setting Pace For Socialites

Ricky Palumbo leads the men's bowling in the Socialites Mixed Couples League with a 111.1 average, while Alice Faiella paced the women with 95.4

The rest of the men's Top Ten: Lou Faiella, 105.0; Ray Tombari, 105.0; Frank Aldoupolis, 104.1; Fred Tombari, 102.3; Ed McCallum, 101.1; Walter Donahue, 100.9; Rick Paulsen, 99.7; Dick Vena, 99.5, and Ray Dunn, 99.4.

The rest of the women's Top Ten: Anna DiNardo, 93.0; Nora Dunn, 91.6; Olga Franceschini, 91.4; Barbara Grazioso, 91.3; Mary Venditelli, 90.7; Claire Harrington, 90.0; Carmella Tombari, 89.5; Barbara Aldoupolis, 87.0, and Norma Proto, 87.0.

John Marella has the men's high single of 135, followed by Palumbo, 127; Faiella, 126, and Donahue, 126. Grazioso has the women's high single of 124, Venditelli, 112, and Dunn, 111.

Palumbo also has the high three of 364 and Faiella has 347. DiNardo has the women's high three of 305 and Faiella has 301.

Palumbo's team has the high team three of 1443 and Nora Dunn's team has 1428. Venditelli's team has high single of 502 and Palumbo's team has 493.

The team standings: Lou Faiella, 28-12 [total pinfall of 6748); Tony Grazioso, 26-14 (6718); Fred Tombari, 26-14 (6685); Palumbo, 25-15 (6825); Nora Dunn, 24-16 (6737); Marella, 24-16 (6638); Olga Franceschini, 22-18 (6711); Alice Faiella, 20-20 (6772); Venditelli, 18-22 (6648); Anna DiNardo, 16-24 (6653); McCallum, 13-27 (6564); Sally Saluti, 0-40 (6411).

Bowling

Sun Takes Top Spot In Little Loop

The Quincy Sun has moved into first place in the Quincy Bowling Little Loop with a 13-3 record and total pinfall of 5132.

Following are the Dick Morrissey Club, 12-4 (5247); Hutchinson Oil, 11-5 (5029); Hennessy Plumbing Supply, 10-6 (5319); Local 1451 AFL-CIO, 10-6 (5044); Atty. George Burke Club, 9-7 (5172); George F. Bryan VFW 9-7 (4983); Wollaston Bowladrome, 8-8 (4753); Montclair Men's Club, 7-9 (5053); Atlantic Fuel Oil, 6-10 (5100); Sen. Paul Harold Club, 5-11 (5142); James R. McIntyre Club, 5-11 (4899); Quincy Elks, 4-12 (5216), and Councillor Joseph Brett Club, 3-13 (4866).

Last week's scores: Sun 4, Montclair 0; Local 1451 4, Hennessy 0; McIntyre 4, Elks 0; Bryan Post 4, Harold O; Morrissey 3, Bowladrome 1; Burke 3, Atlantic 1; Hutchinson 3, Brett 1.

The Sun rolled the weekly high team single of 447, Local 1451 had the high three of 1292, Steve Pecevich of the Burke Club rolled high individual single of 130 and Rich Hallberg of Local 1451 had high three of 357.

Last week's 300 Club: Hallberg, 357; Paul Leonard, 308; Pecevich, 303; Jay Dolan, 302; John Outerbridge, 300.

The Top Ten: Hallberg, 118.3; Walt McConaghy, 110.8; Pecevich, 105.2; Dolan, 104.9; Paul Leonard, 103.8; Bob Leonard 103.4; Dan Walsh, 100.1; Steve Turner, 99.7; Dave DiCarlo, 96.7, and Tom Doherty, 96.1.

Cocce Team Purring In Alley Kats League

Joyce Cocce's team leads the Alley Kats Bowling League with a 53-27 record, followed by Joan Hamblin's team, 45-34.

They are followed by Mal Nestor, 40-40; Joan Prezioso, 40-40; Sarah Cobban, 38-42, and Marie Nestor, 23-57.

Hamblin's team rolled the weekly high three of 1445 and the high single of 507. Sarah Cobban had the high individual three of 319 and Anne Cunningham the high single of 125.

Sharon Cobban has the most spares, 53, Marie Nestor has 46, Joan Prezioso 46, Mal Nestor, Hamblin and Sarah Cobban, 45 each.

Marie Nestor and Jean Tabak have rolled the most strikes, nine, Joan Smith, Janice Hutchins and Mal Danesco have eight apiece and Hamblin, Sharon Cobban, Hutchins and Cunningham seven each.

The Top Ten: Marie Nestor, 99.8; Hamblin, 98.1; Sharon Cobban, 97.7; Mal Nestor, 97.5; Sarah Cobban, 96.9; Ruth Widman, 95.5; Prezioso, 95.0; Carol Miele, 94.7; Tabak, 94.0, and Pat McLean, 93.7.

Wainwright's 118 Hot For Merchants

John Wainwright's 118 average paces the Quincy Merchants Bowling League, with Ron Johnston, Dave Bates and Bob Donahue tied at 115.

They are followed by Ken Hanson, Paul Vickers and Bob McDonough, 114; Rick DiPietro, 113; Joe Avitable and Ron Williams, 111.

Pete Hartford rolled the weekly high three of 384, McDonough had 370 as did Jim Murray. McDonough had high single of 140, Dave Beagan rolled 138 and Ed Costs 137.

Men's Hair Style rolled the weekly high team three of 1349, followed by Wells Grill's 1344. Hair Style also had high single of 474 and Yellow Cab rolled 468.

Mike McNally rolled 43 pins over his average, Ed Campbell rolled 26 pins over and Bob Wills 22 over.

The team standings: Copeland Package Store, 48-18; Wells Grill, 46-20; Yellow Cab, 37-29; Pagnani's Gulf, 36-30; Merrymount Alleys, 36-30; Sherry's, 36-30; South Shore Auto Spring, 34-32; Purity Supreme, 34-32; T-Shirt Factory, 31-35; Men's Hair Style, 27-39; A&T Movers, 18-48, and Wollaston Golf, 13-53

Fitch Team Takes Top Spot In Koch Women's Loop

Claire Fitch and her teammates have moved into sole possession of first place in the Koch Club Women's Bowling League posting a record of 36 wins and 12 losses at the completion of the eighth week in the league's 25th season of competition.

Debra Koch's team was dropped into second place with a 32-16 record while the Betty Ann MacDonald and Adele Foley teams are deadlocked for third with 28-20 scores, Linda Bowes team follows with 25-23, Gerry Cavicchi, 18-13, Barbara Lombardi, 14-34 and Anne Moody, 11-37.

Although her team dropped to second spot, Debra Koch leads the League in individual scoring honors with high average of 98.18, high three string total of 338, most spares with 38 and she is tied for most strikes with Linda Bowes, each has 7. Betty Ann MacDonald holds the high single string of 140.

Following Debra Koch with the best ten averages in the League are: Betty Ann MacDonald, 95.23, Linda Bowes, 95.1, Gerry Cavicchi, 93.4, Pat Murphy, 92.9, Claire Fitch, 91.3, Debbie Johnston, 90.18, Adele Foley, 89.12, Susan Batts, 89.2 and Barbara Donelin, 89.1.

Betty Ann MacDonald's team has high team three string total of 1315 and Barbara Lombardi's combine holds high team single of 469.

The League meets weekly at 8:30 p.m. at the Merrymount Daylight Alleys on Broad St., Quincy. Susan Batts is president, Carol Brown, treasurer and Barbara Donelin, secretary.

Independents Move Up In Church League

The Independents, led by Harold McManus' 327 and Joe Zimmerman's 318, gained a tie for second place with Christ Church in the Quincy Church Bowling League by taking a 6-0 decision from Christ Church last week.

Other 300 bowlers: Ed Kallio, 356; Jim Deitsch, 341; Les Duggan, 341; Chuck Bohlken, 339; George Roberts, 323; Lou Taylor, 323; Andy Lund, 317; Jack Lobban, 316; Joe Sandahl, 314; Don Wheeler, 314; Tom Shepherd, 311; Peter Barone, 309; Rick Sprague, 308; Chuck Johnson, 307; Jon Wintermeyer, 307; Dick Pinel, 307; George Whittum, 306; Jim Hall, 305; Bob MacDonald, 305; Jim Peterson, 305; Darryl Mikami, 305; Phil Stover, 303; Steve Giudici, 303; Al Warmington, 302, and George Kilnapp, 302.

The team standings: Lutherans, 38-22; Christ Church, 36-24; Independents, 36-24; Bethany B, 34-26; Central Baptist, 32-28; Quincy Centre Meth., 30-30; Atlantic Memorial, 30-30; Wollaston Cong., 28-32; Bethany A, 28-32; Quincy Point Cong., 26-34; First Presby, 24-36, and Fort Square UP, 18-42.

The Top Ten: Taylor, 117.6; Deitsch, 113.1; McManus, 110.2; Kallio, 108.0; Bud Crowell, 107.3; George Dabrolet, 106.7; Jim Troup, 104.8; Steve Johnson, 104.3; Sprague, 104.1, and Bohlken, 104.0.

Save Gas and Money ... shop locally.

LEGAL NOTICE

COMMONWEALTH OF MASSACHUSETTS
Norfolk, ss. Probate and Family Court

No. 781F 2265-EI
Notice of Fiduciary's Account

To all persons interested in the estate of MICHAEL WILLIAM McNEICE, late of Quincy, in said County, deceased.

You are hereby notified pursuant to Mass. R. Civ. P. Rule 72 that the First and Final account of BERNARD CHARLES McNEICE as Executor of the will of said deceased have been presented to said Court for allowance.

If you desire to preserve your right to file an objection to said account, you or your attorney must file a written appearance in said Court at Dedham on or before the twelfth day of December, 1979, the return day of this citation. You may upon written request by registered or certified mail to the fiduciary, or to the attorney for the fiduciary, obtain without cost a copy of said account. If you desire to object to any item of said account, you must, in addition to filing a written appearance as aforesaid, file within thirty days after said return day or within such other time as the Court upon motion may order a written statement of each such item together with the grounds for each objection thereto, a copy to be served upon the fiduciary pursuant to Mass. R. Civ. P. Rule 5.

Witness, ROBERT M. FORD, Esquire, First Judge of said Court, this twenty-ninth day of October, 1979.

THOMAS PATRICK HUGHES, Register.

11/8-15-21/79

LEGAL NOTICE

COMMONWEALTH OF MASSACHUSETTS
Norfolk, ss. Probate and Family Court

No. 193839
Notice of Fiduciary's Account

To all persons interested in the estate of MICHAEL D. McPHEE late of Quincy, in said County, deceased.

You are hereby notified pursuant to Mass. R. Civ. P. Rule 72 that the First and Final account of JOHN F. FOLAN, Administrator [the fiduciary] of said estate has been presented to said Court for allowance.

If you desire to preserve your right to file an objection to said account, you or your attorney must file a written appearance in said Court at Dedham on or before the twelfth day of December, 1979, the return day of this citation. You may upon written request by registered or certified mail to the fiduciary, or to the attorney for the fiduciary, obtain without cost a copy of said account. If you desire to object to any item of said account, you must, in addition to filing a written appearance as aforesaid, file within thirty days after said return day or within such other time as the Court upon motion may order a written statement of each such item together with the grounds for each objection thereto, a copy to be served upon the fiduciary pursuant to Mass. R. Civ. P. Rule 5.

Witness, ROBERT M. FORD, Esquire, First Judge of said Court, this 24th day of October, 1979.

THOMAS PATRICK HUGHES, Register.

11/15-21-29/79

SEND A GIFT SUBSCRIPTION

A Year Round Christmas Present

A YEAR'S SUBSCRIPTION TO

The Quincy Sun
'Quincy's Own Newspaper'

Only $6.50

$8.50 Out of State

Telephone 471-3100

1372 Hancock St., Quincy, Mass. 02169

To: Name _____
Address _____
From: Name _____
Address _____
Your Message _____

● *Executive Hockey*

O'Brien's Hat Trick Paces Darcy's

Paul O'Brien had the hat trick to spark Darcy's Pub to a 6-3 victory over The Hofbrau Monday night in the Quincy Executive Hockey League.

Paul Dorfman, Al Gullickson and Kevin Glynn had the other goals. Dennis O'Connell had three assists, Bill Lewis two and Dorfman and Glynn one each. For Hofbrau Chuck Behenna had two goals and Dave Towle one. Dave Edgren had an assist.

Joe Casey, Jack Crowley and Ed St. John had two goals apiece to lead Washington Tap over Sundowner's Cafe, 8-3. Chet Brustrom and Marty Tolson had the other goals. St. John had four assists, Crowley three, Tolson two and Bill Sweeney, Casey and Ed Grogan one each. For Sundowner's Skip Ryan had two goals and Tom Roberts one. Dave Mullen had an assist.

Sportlight Tavern walloped Al's Cafe, 13-6, as Charlie Chambers, Rich Gibbs and Dave Costa had hat tricks. Al McKay two goals and Ed Dwyer and Ed Linehan one apiece. Kevin Sullivan had four assists, Jack Valle three, Gibbs three, Chambers, Linehan and Murray two apiece and Costa, Ed O'Riordan and McKay one each. Ralph Gibbs and Steve Dyment had two goals apiece and Dick McCabe and Harry Crispo one each. Dave Hussey had three assists, Crispo two and Gibbs, Dyment and McCabe one each.

In the previous set of games Sundowner's edged Darcy's 5-4, with Doug MacLean scoring twice and Bob Bannister, Paul Bausmer and Joe Mullen once each.

Bambery's 4 Goals Sparks Durgin

Tom Bamberry blasted home four goals and played outstanding defense to lead Durgin Park to a 14-4 victory over Dorchester and keep his team in a first place tie in the South Shore Roller Hockey Association. Goalie Jim Buchan was outstanding, while Dave White had a hat trick and Mike Shea, Rick Drew and Ron Drew had two goals each.

John Lyons scored seven goals to lead Harvey's Wharf over Cambridge, 20-4. Jack McInnis added five goals, Brian Silcox had his first hat trick as did John O'Hare and Rich Brill played a fine game in goal.

Jim Jimanez scored five goals as Sulmac topped Savin Hill, 15-6. Gerry Sullivan also had five goals and brother Steve had three. Jerry Martin scored three for the losers.

Joe Quinn kept South Boston undefeated and tied for first place with four goals in a 15-10 victory over Palmer Pub. Leo Ballou also scored four times. The game was held up for 45 minutes when Bob Turner broke in on goalie Joe Lupo, blasting a shot that hit Lupo on the nose. The injury put him out of the game and his backup didn't arrive for 45 minutes.

LEGAL NOTICES

COMMONWEALTH OF MASSACHUSETTS
PURCHASING DEPARTMENT
County of Norfolk

PROPOSAL

Sealed bids, will be received at the office of the Norfolk County Commissioners, Superior Court House, Dedham, Massachusetts 02026 for:

Wollaston Recreational Facility: Pesticides, Nov. 21, 1979 at 12:00 Noon. Spreading of Limestone, Nov. 21, 1979 at 12:00 Noon.

To be considered, bids must be received by 12:00 Noon on Wednesday, November 21, 1979 at which time and place they will be publicly opened and read. Bids must be in a sealed envelope and on the outside be clearly marked with the date and description of bid.

Details of contract requirements and specifications shall be obtained at the office of the Purchasing Department, Registry of Deeds Building, Room 4, Dedham, Massachusetts. A deposit of ten dollars [$10.00] in the form a a check payable to the Norfolk County Commissioners is required for each set of documents so obtained. The amount of the deposit will be refunded to the bidder.

The Norfolk County Commissioners reserve the right to accept or reject any or all bids; or to accept any bid or portion thereof, deemed by them to be in the best interest of the County.

James J. Collins, Chmn.
George B. McDonald
David C. Ahearn
Norfolk County Commissioners
11/15-21-29/79

LEGAL NOTICES

COMMONWEALTH OF MASSACHUSETTS
Norfolk, ss. Probate Court

No. 32954

MICHAEL P. CALLAHAN, Plaintiff vs. DONNA M. ARRUDA, formerly known as DONNA M. CALLAHAN, Defendant. Summons by Publication.

To the above-named Defendant:

A complaint has been presented to this Court by your spouse, Michael P. Callahan seeking to modify the decree of this Court dated June 7, 1974.

You are required to serve upon Michael P. Callahan, plaintiff, whose address is 10 Administration Road, Bridgewater, MA., your answer on or before January 30, 1980. If you fail to do so, the Court will proceed to the hearing and adjudication of this action. You are also required to file a copy of your answer in the office of the Register of this Court at Dedham.

Witness, ROBERT M. FORD, Esqu., First Judge of said Court at Dedham, October 26, 1979.

THOMAS PATRICK HUGHES,
Register of Probate.
11/8-15-21/79

LEGAL NOTICES

CITY OF QUINCY
IN COUNCIL

ORDER NO. 246 September 17, 1979
ORDERED:

Be it ordained by the City Council of the City of Quincy, as follows:

That the Revised Ordinances of the City of Quincy, 1976, as amended, be further amended as follows:

In Chapter 12, Motor Vehicles and Traffic, Article IV, Stopping, Standing and Parking, Section 63, Thirty minute parking on certain streets; exceptions. Add the following words:

"Washington Street. On the northeasterly side a distance of 75 feet in a westerly direction from Edison Street."

Passed to be Ordained
October 15, 1979
Attest: John M. Gillis
Clerk of Council
Approved Oct. 19, 1979
Arthur Tobin
Mayor

A True Copy Attest: Josephine L. Carnali, Acting Asst. City Clerk
Comm. of Mass.
Dept. of Public Works
Permit No. 8-1051
Nov. 13, 1979
11/21/79

CITY OF QUINCY
IN COUNCIL

ORDER NO. 250 September 17, 1979
ORDERED:

Be it ordained by the City Council of the City of Quincy as follows:

That the Revised Ordinances of the City of Quincy, 1976, as amended be further amended as follows:

In Chapter 12, Motor Vehicles and Traffic, Article IV, Stopping, Standing and Parking, Section 59, ONE HOUR PARKING on certain streets; exception. Strike out the following:

"Sagamore Street on the northerly side a distance 105 feet in a westerly direction from Prospect Street."

Passed to be Ordained
October 15, 1979.
Attest: John M. Gillis
Clerk of Council
Approved Oct. 19, 1979
Arthur Tobin
Mayor

A True Copy Attest: Josephine L. Carnali, Acting Asst. City Clerk
Comm. of Mass.
Dept. of Public Works
Permit No. 8-1053
Nov. 13, 1979
11/21/79

CITY OF QUINCY
IN COUNCIL

ORDER NO. 251. Sept. 4, 1979
ORDERED:

Be it ordained by the City Council of the City of Quincy as follows:

That the Revised Ordinances of the City of Quincy, 1976, as amended, be further amended as follows:

In Chapter 12, Motor Vehicles and Traffic, Article IV, Stopping, Standing and Parking, Division III - TOW-AWAY-ZONE Regulations, Section 6, Parking Prohibitions, Towing Zone, Add the following:

Shaw Street on the southeasterly side from Washington Street northeasterly for a distance of 170 feet.

Passed to be Ordained
October 15, 1979
Attest: John M. Gillis
Clerk of Council
Approved Oct. 19, 1979
Arthur Tobin
Mayor

A True Copy Attest: Josephine L. Carnali, Acting Asst. City Clerk
Comm. of Mass.
Dept. of Public Works
Permit No. 8-1055
Nov. 13, 1979
11/21/79

LEGAL NOTICES

CITY OF QUINCY
IN COUNCIL

ORDER NO. 252 Sept. 4, 1979
ORDERED:

In accordance with the provisions of Chapter 89, Section 9, of the General Laws the following streets are designated as Stop Streets at the intersections and in the direction indicated:

Street Name	Intersection	Direction
Fayette St.	Holbrook Rd.	Southbound

Passed to be Ordained
October 15, 1979
Attest: John M. Gillis
Clerk of Council
Approved Oct. 19, 1979
Arthur Tobin
Mayor

A True Copy Attest: Josephine L. Carnali, Acting Asst. City Clerk
Comm. of Mass.
Dept. of Public Works
Permit No. 8-1050
Nov. 13, 1979
11/21/79

CITY OF QUINCY
IN COUNCIL

ORDER NO. 254 Sept. 4, 1979
ORDERED:

Be it ordained by the City Council of the City of Quincy as follows:

That the Revised Ordinances of the City of Quincy, 1976, as amended, be further amended as follows:

In Chapter 12, Motor Vehicles and Traffic, Article IV, Stopping, Standing and Parking, Division III - TOW-AWAY-ZONE Regulations, Section 6, Parking Prohibitions, Towing Zone, Add the following:

Larry Place on the southerly side for a distance of 140 feet in a westerly direction from the westerly line of Furnace Brook Parkway.

Passed to be Ordained
October 15, 1979
Attest: John M. Gillis
Clerk of Council
Approved Oct. 19, 1979
Arthur Tobin
Mayor

A True Copy Attest: Josephine L. Carnali, Acting Asst. City Clerk
Comm. of Mass.
Dept. of Public Works
Permit No. 8-1056
Nov. 13, 1979
11/21/79

CITY OF QUINCY
IN COUNCIL

ORDER NO. 263 September 17, 1979
ORDERED:

Be it ordained by the City Council of the City of Quincy as follows:

That the Revised Ordinances of the City of Quincy, 1976, as amended, be further amended as follows:

In Chapter 12, Motor Vehicles and Traffic, Article IV, Stopping, Standing and Parking, Division III - TOW-AWAY-ZONE Regulations, Section 6, Parking Prohibitions, Towing Zone, Add the following words:

"Thomas S. Burgin Parkway. On the northeasterly side from Granite Street to Adams Street. On the southwesterly side from 115 feet northwesterly of Saville Street to a point 80 feet southeasterly of Dimmock Street; from 80 feet northwesterly of Dimmock Street to a point 50 feet southeasterly of Adams Street."

Passed to be Ordained
October 15, 1979
Attest: John M. Gillis
Clerk of Council
Approved Oct. 22, 1979
Arthur Tobin
Mayor

A True Copy Attest: Josephine L. Carnali, Acting Asst. City Clerk
Comm. of Mass.
Dept. of Public Works
Permit No. 8-1054
Nov. 13, 1979
11/21/79

CITY OF QUINCY
IN COUNCIL

ORDER NO. 263A September 17, 1979
ORDERED:

Be it ordained by the City Council of the City of Quincy as follows:

That the Revised Ordinances of the City of Quincy, 1976, as amended, be further amended as follows:

In Chapter 12, Motor Vehicles and Traffic, Article IV, Stopping, Standing and Parking, Section 58, Parking prohibited on certain streets at all times. Strike out the following words:

"Upland Road. On the northerly side for a distance of 1075 feet west of Granite Street. On the southerly side for a distance of 240 feet west of Granite Street; from Saville Street to a point 115 feet west of Saville Street. On both sides for a distance of 80 feet east and west of Dimmock Street; for a distance of 50 feet south of Adams Street."

In Chapter 12, Motor Vehicles and Traffic, Article IV, Stopping, Standing and Parking, Section 59, One Hour Parking on certain Streets; Exception. Strike out the following words:

"Upland Road. On the southwesterly side from Saville Street to a point 200 feet from Adams Street."

Passed to be Ordained
October 15, 1979
Attest: John M. Gillis
Clerk of Council
Approved Oct. 22, 1979
Arthur Tobin
Mayor

A True Copy Attest: Josephine L. Carnali, Acting Asst. City Clerk
Comm. of Mass.
Dept. of Public Works
Permit No. 8-1052
Nov. 13, 1979
11/21/79

Small Ads... Big Results! CLASSIFIED ADS!

PUBLIC NOTICE | PUBLIC NOTICE | PUBLIC NOTICE | HELP WANTED | HELP WANTED

City of Quincy

Massachusetts

City Hall

Office of the Mayor

Mayor Arthur H. Tobin cordially invites all interested citizens of Quincy to attend a series of public hearings to obtain views and proposals of citizens and organizations relative to community development and housing needs and priorities, and also to obtain comments on the City of Quincy's previous community development performance prior to the development and preparation of the 1980 Community Development Block Grant Application.

The hearings are to be held as follows:

- **Tuesday, December 4, 1979 - 7:30 P.M.**
  Houghs Neck Multi-Service center - Community Room
  1193 Sea Street, Houghs Neck
- **Wednesday, December 5, 1979 - 7:30 P.M.**
  Sterling Junior High School - Auditorium
  444 Granite Street, Southwest Quincy
- **Thursday, December 6, 1979 - 7:30 P.M.**
  Parker School - Auditorium
  148 Billings Road, Atlantic
- **Tuesday, December 11, 1979 - 7:30 P.M.**
  Adams School - Auditorium
  Abigail Avenue, South Quincy
- **Wednesday, December 12, 1979 - 7:30 P.M.**
  City Hall - Council Chamber
  1305 Hancock Street, Quincy Center

All interested parties are urged to attend one or more of the hearings which are being sponsored by the Department of Planning and Community Development.

CIRCULATION DRIVERS

Germantown-Adams Shore Area

For Wednesday Only
Must Have Own Car

The Quincy Sun

1372 Hancock St., Quincy Sq.
471-3100

PUBLIC NOTICE | PUBLIC NOTICE

CITY OF QUINCY, MA
NOTICE OF PUBLIC AUCTION

Quincy Police Dept. announces a public auction for the disposal of unclaimed bicycles.

Date: Dec. 1, 1979
Time: 10:00 a.m. - 12 Noon
Place: Wollaston Fire Station (Rear)
Beale Street, Wollaston, MA

All sales are final. Equipment is to be sold as is: No one under 18 years of age will be permitted to purchase bicycles unless accompanied by an adult. All bicycles may be viewed between 9:00 - 10:00 a.m.

William J. Kelly

LEGAL NOTICE

COMMONWEALTH OF MASSACHUSETTS
Norfolk, ss. Probate and Family Court

No. 79I2756E1
Notice of Appointment

To all persons interested in the estate of FRANCES M. COYLE late of Quincy, in the County of Norfolk. And to the Attorney General of said Commonwealth, if required.

A petition has been presented in the above captioned matter of a certain instrument purporting to be the last will of said deceased praying that EDWARD PAUL CARNEY of Hingham in the County of Plymouth be appointed Executor named in the will without sureties on the bond.

If you desire to object to the allowance of said petition, you or your attorney should file a written appearance in said Court at Dedham on or before ten o'clock in the forenoon on 12/26/79.

Witness, ROBERT M. FORD, Esquire, First Judge of said Court at Dedham, the Eighth day of November in the Year of Our Lord One Thousand Nine Hundred and Seventy-nine.

THOMAS PATRICK HUGHES,
Register of Probate.

11/21-29 12/6/79

LEGAL NOTICE

COMMONWEALTH OF MASSACHUSETTS
Norfolk, ss. Probate and Family Court

No. 79I2781G1
Notice of Appointment

To all persons interested in the estate of CLARENCE E. KINGSBURY of Quincy in the County of Norfolk. And to the Attorney General of said Commonwealth, if required. NOTICE

A petition has been presented in the above captioned matter praying that EMILY D. KINGSBURY of Quincy in the County of Norfolk be appointed guardian of mentally ill with personal sureties on the bond.

If you desire to object to the allowance of said petition, you or your attorney should file a written appearance in said court at Dedham on or before ten o'clock in the forenoon on 12/2/80.

Witness, ROBERT M. FORD, Esquire, First Judge of said Court at Dedham, the Thirteenth day of November in the Year of Our Lord One Thousand Nine Hundred and Seventy-nine.

THOMAS PATRICK HUGHES,
Register of Probate.

11/21-29 12/6/79

LEGAL NOTICE

COMMONWEALTH OF MASSACHUSETTS
Norfolk, ss. Probate and Family Court

No. 79I2672F1
Notice of Appointment

To all persons interested in the estate of HARALAMBOS SARIDIS also known as HARRY SARIDIS late of Quincy in the County of Norfolk. And to the Attorney General of said Commonwealth, if required.

A petition has been presented in the above captioned matter of a certain instrument purporting to be the last will of said deceased praying that THEODORI SARIDIS of Quincy in the County of Norfolk be appointed Executor named in the will without sureties on the bond.

If you desire to object to the allowance of said petition, you or your attorney should file a written appearance in said Court at Dedham on or before ten o'clock in the forenoon on 12/26/79.

Witness, ROBERT M. FORD, Esquire, First Judge of said Court at Dedham, the Fifth day of November in the Year of Our Lord One Thousand Nine Hundred and Seventy-nine.

THOMAS PATRICK HUGHES,
Register of Probate

11/15-21-29/79

LEGAL NOTICE

COMMONWEALTH OF MASSACHUSETTS
Norfolk, ss. Probate and Family Court

No. 79I2741H1
Notice of Appointment

To all persons interested in the estate of ANN M. GALLEY also known as ANNA M. GALLEY late of Quincy in the County of Norfolk. And to the Attorney General of said Commonwealth, if required.

A petition has been presented in the above captioned matter of a certain intrument purporting to be the last will of said deceased praying that ARLENE C. MEDLOCK of Quincy in the County of Norfolk be appointed executor named in the will without sureties on the bond.

If you desire to object to the allowance of said petition, you or your attorney should file a written appearance in said Court at Dedham on or before ten o'clock in the forenoon on 12/26/79.

Witness, ROBERT M. FORD, Esquire, First Judge of said Court at Dedham, the Sixth day of November in the Year of Our Lord One Thousand Nine Hundred and Seventy-nine.

THOMAS PATRICK HUGHES,
Register of Probate

11/15-21-29/79

INSTRUCTION

Music Lessons
Professional Instruction
DRUM PIANO GUITAR
BRASS REEDS
WOLLASTON MUSIC CENTER
27 Beale St., Wollaston
Call 773-5325 T.F.

Dance Lessons
Frances Osborne School of Dancing, 98 Gilbert Street, South Quincy, 773-5436. Instruction in all types of Dance. 12/6

Guitar Lessons
By Professional guitarist and teacher, all styles, all ages. 773-3588 1/10

Small Ads... Big Results! CLASSIFIED ADS!

HELP WANTED

Substitute Teachers

ALL SUBJECTS
SECONDARY LEVEL

Apply to: **Quincy Public Schools**
c/o Asst. Director of Personnel
Edward Smith 786-8765
or 70 Coddington St., Quincy, MA 02169

11/22

REAL ESTATE

REAL ESTATE
Quincy-Ocean View

Quincy-Ocean View, solidly built, modified Cape, 8 plus rooms, full basement and garage on a large corner lot, fireplaced living room, 1-1 2 baths, many extraordinary features, most rooms adaptable for variety of uses. Convenient to bus, school, church, beach. $75,000. Principals only. 479-9700

11 21

APARTMENTS WANTED

Apartment Listings Wanted

St. John's Parish is seeking a listing of available apartments for rent. Also a listing of people needing apartments. Call Norma Cacicia at 479-2492. T.F.

LEGAL NOTICES

CITY OF QUINCY

NOTICE TO CONTRACTORS

RE-BID

Sealed proposals to clean and paint the Pine Hill elevated water tank, Quincy, Massachusetts will be received at the office of the Commissioner of Public Works, Room 206, 55 Sea Street, Quincy, Massachusetts at 10:00 A.M. on Wednesday, December 5, 1979 at which time and place they will be publicly opened and read aloud.

The Contractor to whom the contract may be awarded will be required to appear at this office with the surety offered by him and execute the contract within 5 days from the date of the mailing of notice from the Commissioner to the bidder, according to the address given by him that the contract is ready for signature and in case of his failure or neglect so to do, the Commissioner may at his option determine that the bidder has abandoned the contract and thereupon the certified check or bid bond shall become the property of the City of Quincy.

The Contractor will be required to give a guarantee of his work and file a bond in an amount acceptable to the City of Quincy for the fulfillment of his guarantee and contract. A certified check or bid bond in the amount of five per cent [5%] of the face value of the contract shall accompany each bid.

Specifications may be obtained at the office of the Commissioner of Public Works upon deposit of $5.00 for each set, which will be refunded provided they are returned promptly and in good condition.

The right is reserved to reject any or all bids or to accept the bid deemed best for the City.

James J. Ricciuti
Commissioner of Public Works
11/21/79

ENERGY. We can't afford to waste it.

FOR SALE

Make Someone Happy

Make someone happy this Christmas. Completely furnished dollhouse. Price $550. You must see - Call 698-9357 or 328-0435.

11 29

250 Gal. Oil Tank

With about 200 gals of oil and an oil burner for sale. Call 479-5005

12 6

A Different Doll House

One that looks just like your own home. Same style colors and everything sturdy, solid wood construction and reasonably priced. Order now for Christmas. 328-0845 after 6 p.m.

11/29

SERVICES OFFERED

Fine Furniture

Repaired, Refinished, assembled. We specialize in Scandinavian furniture. Phone 773-4112 or 436-0821-EVENING PLEASE.

12 13

Hall For Rent

North Quincy K. of C. Building, 5 Hollis Ave. For information please call

328-0087

T.F.

HOME OWNERS RATES ARE LOWER: If you have a basic Homeowner's policy for $25,000 and are paying more than $110.00 a year, call 479-4242 at once. Rutstein Insurance Agency. T.F.

Keys Made

Locksmith on Duty
GRANITE CITY HARDWARE
86 Washington St., Quincy
479-5454 T.F.

SERVICES OFFERED

Avon Products

To buy or sell for Christmas
479-2860

11/22

Larry's Home Repair

Interior - exterior painting, scroll ceilings, gutters, roof repairs, and property maintenance. 328-8735, 639-7471. T.F.

Hall For Hire

Weddings - showers - meetings - banquets. Elks Home, 1220 Hancock St., Quincy.

472-2223 T.F.

Vacuum Cleaner Repairs

FREE Pick-Up And Delivery

SALES AND SERVICE

HOOVER EUREKA

Joe Palumbo's
HANCOCK TIRE & APPLIANCE
115 Franklin St. - So. Quincy
472-1710 T.F.

Wollaston Burner Service 773-3443

OIL BURNER SERVICE & SALES for all of your heating needs. Burners cleaned, $24.50 and set at its top efficiency.

12 20

Trainor The Caner

Chair Caning 472-1517

12 6

FREE
Pickup, delivery, estimates.
We repair all makes of vacuums
SCISSORS SHARPENED
Regular 89¢
Pinking $1.25
Electrolux Bags
14 pkg. $3.88 5 pkg. $1.33
Sales and Service

A & T VACUUM
25A Beale St., Wollaston
479-5066 T.F

SERVICES OFFERED

Carpentry **Roofs**
Additions **Siding**
Remodeling **M & M** **Kitchens**
Builders
GENERAL CONTRACTORS
773-1969 **265-5392**

12/6

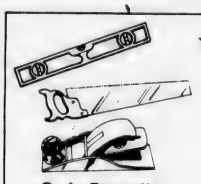

★On The Level★ CARPENTRY

- Remodeling—Repairs
- Finish Work—Rough
- Interior—Exterior
- Kitchen Cabinets
- Formica Counters

G.J. Penella
479-8842 [After 6:00]

FREE ESTIMATES

1/10

LIMITED TIME ONLY

SHAMPOO of **WASH & WAX**
Any YOUR
9x12 CARPET KITCHEN FLOOR
Only **$4.50**
$10.80 [WET STRIPPING EXTRA]
Prices vary according to size

BOB'S FLOOR MAINTENANCE
Call **471-7241** after 5 p.m.

Free Towing & Estimates **Foreign & Domestic**
GM **CHRYSLER** **FORD** **AMC**

Automatic Transmission Repairing

By
Independent Specialist
Call Guy
at 471-3333 Days 773-8863 Evenings

12 13

Norman Of All Trades

House Maintenance, Painting, Hauling, Cleaning, Garages, Cellars, Windows, Attics, Yards, Insulating, Papering. Norman: 878-0567, Morgan: 479-0296. 11/29

Thank You

Thank you Quincy for your patronage Westshore Carpet Maintenance will be on vacation until Jan. 2, 1980 - Happy Holidays.

12 27

INDEX FOR CLASSIFIED

CHECK ONE

- Services
- For Sale
- Autos
- Boats
- For Rent
- Help Wanted
- Pets, Livestock
- Lost and Found
- Real Estate for Sale
- Real Estate Wanted
- Miscellaneous
- Work Wanted
- Antiques
- Coins and Stamps
- Rest Homes
- Instruction

The Quincy Sun

MAIL TO: QUINCY SUN, 1372 Hancock St., Quincy 02169
PAYABLE IN ADVANCE. Cash must accompany order

Enclosed is _____ for the following ad to run ___ times

COPY: _____

_____

_____

_____

Single Rate: $2.90 for one week, up to 20 words, 5¢ each additional word
Contract Rates: $2.75 per week, up to 20 words for three or more insertions of the same ad.
10 Consecutive issues $2.50 per week
No refund will be made at this contract rate in the event of cancellation.

Deadline: Tuesday, noon.
Please include your phone number in ad.

© 1979 mediareps

48 MONTHS INTEREST

WITHOUT A 4 YEAR WAIT!

Make These Minimum Deposits* In Our High Yield Term Certificates And We'll Give You These Fine Items Immediately For You To Use And Enjoy. Ask For Our "UP FRONT DEAL"

Mfctr. List $ 459.95

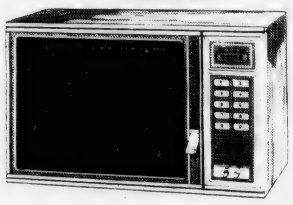

*** $ 1,350**

Tappan Microwave

Touch functions include roast, bake, keep warm, defrost. Equipped with Automatic Temperature Probe/Hold that will turn off the oven when food reaches correct temperature.

Mfctr. List $ 1,095.95

*** $ 3,000**

Magnavox Video Tape

6-hour VHS video cassette recorder attaches to any television set, with up to 6 hours of recording on a single cassette. An electronic timer allows you to turn the recorder on or off at predetermined times.

Mfctr. List $ 469.95

*** $ 1,350**

Magnavox Color Portable

100% solid state 19" color portable, automatic fine tuning, brilliant color with the 100° in-line picture tube. Crafted of high-impact plastic, grained walnut finish cabinet.

*** $ 1,900**

Motobecaine Moped

Single cylinder, air-cooled engine with variable speed drive. Extra-long comfort seat, concealed storage compartment, Michelin tires, fuel tank with reserve capacity.

Mfctr. List $ 649.00

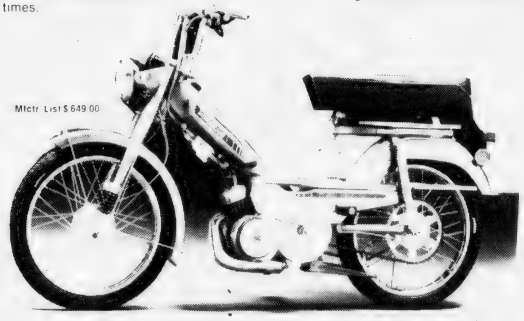

Rules of our "UP FRONT DEAL". The items we are offering will constitute interest on your deposit for its full term. The value of the item will be deducted from deposit principal for early withdrawal plus the statuatory 6 month interest penalty. Warranties are supplied by the manufacturers and we assume no product liability whatsoever. (Please allow 4-6 weeks for delivery). Items will be shipped from the supplier to you. We reserve the right to limit this offer or discontinue it without prior notice.

milton co-operative bank

420 Granite Avenue, Milton, Massachusetts 02186, 698-0660

Thomas Crane Public Library
40 Washington St.
Quincy, Ma. 02169

The Quincy Sun

15¢

Vol. 12 No. 9 Thursday, November 29, 1979

Here Comes You-Know-Who!

HERE COMES SANTA..Smiling faces await Santa at Quincy Christmas Festival Parade Sunday. Over 250,000 viewed the colorful event sponsored by the Quincy Business and Professional Association. Story, more photos on pages 10, 11.

(Quincy Sun Photo by Jack Tolson)

Still No Settlement

Teachers Talks Off For A Week

By BERNIE O'DONNELL

The School Committee and representatives of the city's teachers will take a one-week break from negotiations after failing again to reach an agreement on Monday.

After five sessions in eight days with state-appointed factfinder John Higgins, the city's 1,000 teachers are still without a contract for the 1979-80 school year.

The contract problems, which for several weeks featured charges and counter-charges, demonstrations and newspaper advertisements sponsored by both sides, now seem to be continuing on a much lower key.

Noting the "gag order" imposed by Higgins, School Supt. Dr. Lawrence Creedon and Patricia Toland, vice-chairwoman of the School Committee said Tuesday the committee had no comment on the progress of the talks. The next meeting is scheduled for Tuesday, Dec. 4, they said.

Robert Garner, president of the Quincy Education Association (QEA) which represents the teachers and Mary Curtin, head of the QEA negotiating committee, were not available for comment Tuesday.

Higgins, a Melrose attorney, would only say Tuesday that negotiations would resume next week.

Differences in the negotiations have centered around a pay raise for teachers, the method of conducting "reduction in force" layoffs and a School Committee proposal to increase teachers' work days by 45 minutes.

The talks have also been complicated by Mayor Arthur Tobin's refusal to accept a supplementary budget request from the School Committee to fund pay raises for the teachers and other school unions. The committee has asked Tobin to accept that request for an extra $960,000 to fund its "last, best offer" of a pay increase for the 1,000 teachers.

A suit launched by the QEA, seeking an injunction against the setting of the tax rate until Tobin accepts that request and submits it to the City Council, was rejected Monday by Judge Andrew G. Meyer of Norfolk Superior Court in Dedham.

Hike Now Seen Over $10

City May Sue State Over Tax Rate Impasse

By TOM HENSHAW

Mayor Arthur Tobin indicated Tuesday that Quincy may go to court for a settlement of what has become a "strained" impasse with the state over certification of the city's tax rate for 1980.

"We are conferring about legal remedies right now," said the Mayor after he returned from a second full day of fruitless negotiations with the State Department of Revenue.

Tobin described the city and state positions as "poles apart."

He said a prediction in The Sun last week that Quincy's tax rate would go up about $10 is "not good any more." He refused to make a new prediction. The current rate is $196.60.

There were reports that the 1980 tax rate might go up as much as $19.

Tobin acknowledged that the amount of estimated receipts used by the city to hold down the tax levy "is one area under discussion" with the Department of Revenue.

Asked if deadlocked labor negotiations with teachers and other city employees were playing a role in his talks with the state, Tobin replied, "From the discussions, I'd say 'yes.'"

"I can't say any more because I don't want to strain any further what is going on at the present time," said the Mayor.

"The press, radio and TV have been paying so much attention to Quincy lately that it has everyone in there nervous.

"They ask me about the General Dynamics law suit and the possibility of layoffs at the yard and they ask me, 'What plans have you made for these?'"

General Dynamics has a $2,107,413 suit pending before the tax appellate board, claiming its property was overassessed by the city.

It has also been forecast that there will be massive layoffs at the shipyard next summer when the last of the liquified natural gas (LNG) tankers is finished. Recent repair contracts are not expected to relieve the situation at the yard.

(Cont'd on Page 36)

Women Welders Win Pregnancy Disability Case

Three women welders at the General Dynamics Quincy Shipyard have won nearly $7,000 in full disability pay for the time they were unable to work during pregnancies.

The women were identified as Joan Bragar of Quincy, Jeanette Lorina and a third who did not wish her name to be made public.

The three were hired four years ago under an affirmative action program and were let go from their jobs when they married and became pregnant.

They based their case against General Dynamics on the fact that both state and federal law for several years have declared that pregnancy-related disability must be treated like any other disability.

General Dynamics offered them 16 weeks pay in settlement but they held out for full disability pay, 26 weeks in one case and 24 weeks in the other two.

Pisano Heads Committee

City Opens New Bid For Elusive Tourist Dollar

The Constitution Bicentennial Celebration was so successful last summer that Quincy is pulling out at least a few modest stops to go after more tourist dollars.

Carol Pisano of the Planning Department, who served as coordinator for the Constitution Bicentennial Celebration, has been named by Mayor Tobin to promote tourism for Quincy.

The Quincy Committee on Tourism, made up of city and county officials, local merchants and historians, will be organized Tuesday, Dec. 4, at a 12 noon meeting in the Adams Academy building.

The committee will discuss ways of improving and promoting activities and special events in the city.

"We discovered during the Bicentennial that people don't come to Quincy just to see the historical sites but they will go to them if they come here for something else," said Miss Pisano.

"One feeds on the other. The people who came here for the Bicentennial fireworks stayed around to visit the historic places.

"The three biggest attractions in Boston are the New England Aquarium, the Museum of Science and the Museum of

(Cont'd on Page 36)

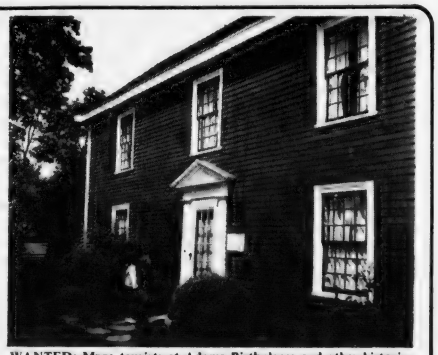

WANTED: More tourists at Adams Birthplaces and other historic sites.

The Quincy Sun

USPS 453-060
Published weekly on Thursday by
The Quincy Sun Publishing Company
1372 Hancock St., Quincy, Massachusetts 02169
Publisher and Editor
Henry W. Bosworth, Jr.

15¢ Per Copy - $6.50 Per Year - Out of State $8.50 Per Year
Telephone: 471-3100
Second-Class Postage Paid at Boston, Mass.
MEMBER NEW ENGLAND PRESS ASSOCIATION
The Quincy Sun assumes no financial responsibility for typographical errors in advertisements but will reprint that part of an advertisement in which the typographical error occurs.

Fine Weekend Weather Brings Out Park Vandals

Excellent weekend weather was ideal for spectators at the Christmas Festival Parade and the Christmas light ceremonies --- and it also brought out the vandals and the litterers.

Park, playground and beach areas in the city were extensively littered by gangs of young people congregating and drinking and disposing of bottles, cans and debris.

Work crews of Park Department personnel have been assigned to clean up the recreation sites, said Executive Director Richard J. Koch of the Park and Recreation Board.

Koch said forestry section officials reported that vandals had tipped over a number of statues in the manner located at the Hancock Cemetery and pulled the miniature hay rack from the rear of the stable.

Over 100 bulbs have been stolen and replaced on the large blue spruce Christmas tree since it was erected and the lights installed Nov. 14. Fifty were removed by vandals over the past weekend while the remaining 50 were removed during the previous 12 days.

Sections of wooden braces and supports at the Pageant Field pavilion have been dismantled by vandals and used for firewood by gangs loitering in Merrymount Park during the evening hours.

Residents are requested to assist Park Department Officials by notifying police when observing activities that are detrimental to the recreational areas.

$155,969 In Gas, Plumbing Work

James A Erwin, Jr., plumbing and gas inspector, announces that 192 plumbing permits we issued in October for work estimated to cost $182,578.

Plumbing fees totalled $1,384, and 250 plumbing inspections were made.

Gas fitting permits totalling 261 were issued for work estimated to cost $154,585.

Gas fitting permit fees totalled $1,620, and 250 gas fitting inspections were made.

COMMUNITY EDUCATION WEEK was proclaimed by Mayor Arthur Tobin for Nov. 26-30. Accepting the proclamation are, from left, Mary Jo Riley, coordinatorof the Lincoln Hancock Community School; Anneli Johnson, vice president Lincoln Hancock Community School Council; Tobin; Judith Hutchinson, member and Ron Iacobucci, president Community School Council.

QCA Concerned

Traffic Commission Warned Of Current, Future Problems

The Quincy Citizens Association has written to the Traffic Commission expressing concern over speeding problems on School St., Quincy Center, and along Newport Ave. in Wollaston.

The QCA is also worried about the future traffic problems on the proposed Burgin Parkway Extension and at the parking garage that has been proposed in the Della Chiesa Parking Area.

The letter said, in part:

"Automobiles on School St., speeding to beat the changing signals, are jeopardizing the senior citizens trying to cross School St. Many near misses have occurred and we trust that the Traffic Commission will slow down traffic in the vicinity of 45 School St. before a serious accident happens.

"Newport Ave. is becoming a speedway and shoppers coming and going from the new Stop and Shop are taking their lives in their hands trying to get into the parking area and getting back on Newport Ave.

"Also the lights on this street are not synchronized and traffic in the evening is often lined up from Pneumatic Scale Co. to Beale St.; cars parking on Newport Ave. narrow the lanes; and the island on the hill to Beale St. is too wide and does not permit traffic to pass."

The letter said the Burgin Parkway Extension "will turn Newport Ave. into an expressway, worsening an already overcrowded roadway."

"We are concerned that the Quincy Center merchants will not benefit from the Burgin Parkway Extension because its expressway character will compel motorists using that road to speed through Quincy Center without stopping to shop.

"The new garage planned for the Della Chiesa parking area will generate so much traffic in the morning and evening that Quincy Center will be jammed with cars, bringing through traffic to a standstill."

$105,535 Wiring In October

Wire Inspector William H. Pitts issued 124 permits for wiring estimated to cost $105,535 during the month of October.

Among the major projects for the month was a new six-unit apartment building at 169 South St., Quincy Point.

The department collected $1,523.50 in fees, gave out 41 certificates of approval, made 184 inspections and noted 13 defects.

There were eight reinspections and four fire calls.

NEWSCARRIERS WANTED
Here's a chance to earn extra money by building a Quincy Sun home delivery route.
Telephone: 471-3100

3 New Fire Lieutenants Sworn In

Three new fire lieutenants were scheduled to be sworn in Wednesday morning by Mayor Arthur Tobin.

The three are: Mario C. Stracco, Jr. of 17 Mary Rose Rd., Weymouth; Joseph L. Graham of 50 Mayflower Rd., Squantum and David C. Usher of 9 Ellis St., West Quincy.

The new lieutenants, the top three on the existing civil service list, will fill existing vacancies in the department, according to Deputy Fire Chief John Menz.

JANUARY ADMISSIONS?
New and Continuing Jan. '80 Programs?
YES! at
QUINCY JUNIOR* COLLEGE
Phone DEAN H. SALUTI 786-8777
for a personal appointment
* Where 98% graduates transfer or enter employment

where old friends meet
Sherry's
579 Southern Artery
QUINCY
472-2845
We're back better than ever . . .
Finest in dining and entertainment!
Open every day
Except Monday

TIMEX
Factory authorized Service Center
In and Out-of-Warranty Watches Repaired
Genuine TIMEX Energy Cells available
Rogers Jewelers
1402 HANCOCK STREET, QUINCY
773-3636

If you think you have a legal problem...
know your legal rights and responsibilities.
Information and counsel for your important decisions at affordable prices.
Full time South Shore lawyers providing services at convenient locations in Quincy, Hingham, and Plymouth.
Available Saturdays and evenings.
Your problem may be resolved by a $15 consultation alone.
DAVID L. DRAB & ASSOCIATES P.C.
SOUTH SHORE LEGAL CLINIC
Hingham 749-7707 · Quincy 479-8850 · Plymouth 747-2080

marycarter paints
139 Water St.
QUINCY 773-7707
Daily to 5:30
Thurs. & Fri. til 9
Window Shades 99
Light Filtering

Framingham Site To Be Checked

License Board To Vote On Strand Arcade Dec. 11

By NANCY MCLAUGHLIN

The Quincy License Board will vote Dec. 11, on the proposed Backstage Arcade at the Strand Theater, Quincy Sq.

The matter was continued at Tuesday's meeting so that Police Chief Francis X. Finn and Building Inspector Allan MacDonald could view a similar game room on Rte. 9, Framingham.

Strand owner Joseph O'Connor told the board that he got the idea for the arcade after seeing the Framingham operation.

Edward Coyle, president of the Quincy Center Business and Professional Association (QCBPA), said he will call a meeting of the organization and ask for a vote on the Strand proposal.

The QCBPA had sent a non-committal letter to the board when asked for their opinion of the arcade.

Coyle also expressed an interest in seeing the Framingham arcade.

Finn said he has spoken to merchants in the Quincy Sq. area and that at least two are vehemently opposed to the game room. He said one merchant even suggested the arcade might put him out of business. Building Inspector MacDonald said he has also talked to some merchants opposed to the entertainment center.

Coyle and Finn both voiced confidence in O'Connor as a manager. O'Connor is also QCBPA secretary.

Finn said if the board does agree to the arcade, it will be for a probationary period.

In another matter, the board denied a request from Vasilios Gianasmidis, owner of Friendly Pizza, 1622 Hancock St., for a coin operated video game license.

Chief Finn said he didn't want any more vending machines in the area, and that he had no intention of letting the area go down.

• In other action, the License Board:

• Granted a request from the Squantum Yacht Club, 646 Quincy Shore Dr., for a change of license from club-wine and malt to club-all alcoholic. The request had been withdrawn without prejudice Nov. 13, because the three abutters and the MDC hadn't been notified of the proposed change.

• Continued to Dec. 11, a request from Demetrios Katsolulis for transfer of a common victualer license for the 1100 Restaurant, 382 Quincy Ave., from Theodore Kasaris, pending a routine police check and financial statement.

Report Card Conferences At Pollard School

Report Card conferences will be held Tuesday Dec. 4 and 11, at the Pollard School.

Notices will be sent home to parents with appointment times.

Parents can pay for their children's pictures at a table in the Media Center at that time.

CONTEST WINNERS in the Quincy Christmas Festival Committee's poster contest are, from left, Craig Ruiter, 134 Farrington St. Wollaston, first prize, grades 4-6; Michelle Hamlett, 168 Wesson Ave., West Quincy; second prize, grades 4-6; Elizabeth Roberts, 37 Estabrook Rd., Wollaston, first prize, grades 1-3 and Michael Dupill, 945 Quincy Shore Drive, North Quincy, second prize, grades 1-3. Contest Chairman Richard J. Koch, right, looks on.

(Quincy Sun Photo by Jonathan Burak)

Citizens Committee To Guard Against MBTA Independence Ave. Access

Rep. Robert A. Cerasoli [D-Quincy] plans to set up within the next two weeks a Citizens Advisory Committee to oversee construction of the Quincy Adams MBTA Station.

Cerasoli said he has received six or seven calls from persons interested in serving on such a committee to make sure that there is no access to the station from Independence Ave.

"This committee is being formed to make sure that the MBTA lives up to its commitment that the station will open without a pedestrian or vehicular access to Independence Ave.," said Cerasoli.

He and City Councillor Daniel Raymondi met recently with MBTA officials at the construction site in South Quincy and were reassured that there will be no pedestrian or vehicular access ramp.

"The only access from Independence Ave. will be for fire engines in case of an emergency," said Cerasoli. "The access will be closed off by a locked 10-foot chain link fence and only the fire and police chiefs will have keys."

"Councillor Raymondi has assured the community that curbing will be placed back along Independence Ave. in front of the fence so that it will only allow access by an emergency vehicle."

Christmas Special

Celebrate an Olde Fashioned Christmas

Now through Xmas at

The East Braintree Banking Centre Office

372 Quincy Avenue, Braintree

of the Weymouth Savings Bank

(Formerly the Weymouth & Braintree Institution for Savings)

JOIN OUR CELEBRATION AT ALL 4 OFFICES

FREE DRAWING
19" Color TV
12" B & W TV
and
Famous Hitchcock Harvest Tea Wagon
Register at any Office

Excellent New Banking Location
3 Drive-Up Windows—
1 Walk-Up Window

FREE GIFTS FOR EVERYONE
Gifts for the Kiddies
OPEN NEW ACCOUNT or DEPOSIT to EXISTING ACCOUNT
Now Accounts Excluded

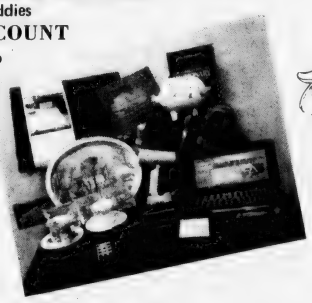

FREE: Farmers Almanac

1. *Deposit $100 or More:* Choice of Currier & Ives Tray **OR** Coaster Set
2. Deposit $300 or More: Choice of Calculator (battery not included **OR** Blanket **OR** 7 pc Heavy Duty Screw Driver Set **OR** English Bone China Cup & Saucer
3. Deposit $500 or More: Choice of American Heritage Dictionary **OR** Two Fort To Destiny-History of South Shore **OR** Ceramic Bank **OR** Stadium Robe
4. Deposit $5000 or More: Choice of Delux Calculator **OR** AM/FM Converter Radio **OR** 40 pc Socket Wrench Set **OR** Gillette Hair Dryer

*Gifts listed under Item 4 Available at $5.00 each deposit of $500.00 or more

New East Braintree Banking Centre
372 Quincy Ave., Braintree 843-3008
47 Washington St., Weymouth Landing
295 Washington St., Weymouth
383 Bridge Street., North Weymouth

WEY-BANK
WEYMOUTH SAVINGS BANK

843-3008 337-2700

One to an Account [Customer] While Supply Lasts

Bank Reserves Right to Substitute Merchandise of Equal Value

Today's Women

Debra Belanger Completes Navy Airman Recruit Training

DEBRA L. BELANGER

Navy Airman Recruit Debra L. Belanger, daughter of Roger D. Belanger, of 14 Ridgeway St., Wollaston, has completed recruit training at the Naval Training Center, Orlando, Fla.

A 1979 graduate of North Quincy High School, she joined the Navy in July, 1979.

The eight-week training included study of general military subjects to prepare trainees for further academic and on-the-job training in Navy occupational fields.

Personnel who complete the course are eligible for three hours of college credit in Physical Education and Hygiene.

Deborah Smith Honored As Boston By Foot Guide

Deborah Smith of Endicott St., South Quincy was honored at the third annual Boston by Foot Awards Reception recently at Ritz-Carlton Hotel.

She was among 130 volunteer guides to receive prints of Currier and Ives maps of Boston in recognition of a season of dedicated service.

All Boston by Foot Guides are graduates of an intensive six session training course tracing the development of Boston architecture from colonial times to the present.

Upon graduation, they conduct walking tours of the city from May through October. The two regularly scheduled tours are of the historic downtown section of the city and Beacon Hill.

STUDENT COUNCIL officers at Fontbonne Academy are Maryjane McDonagh of Norwood, secretary; Mary Pagliarulo of West Roxbury, treasurer; Lauren O'Loughlin of Hyde Park, president; and Monica Higgins of Wollaston, vice president.

Kathryn Chamberlain Wins 'Outstanding' Writing Honor

Kathryn Chamberlain of Wollaston, a senior at Thayer Academy, has been cited for outstanding performance in writing by the National Council of Teachers of English.

Over 7,000 students were nominated by their English teachers for this award. Each nominee submitted a writing sample and wrote an impromptu essay which was evaluated by state judging teams of college and high school English teachers. Some 850 finalists were selected.

The National Council of Teachers of English, whose goal is to increase the effectiveness of teaching English language and literature on all levels, recommends award finalists for college scholarships should they need assistance. It sends their names to admissions offices and English departments of two- and four-year colleges in the U.S.

Kathryn, daughter of Mrs. Mary Chamberlain, of 240 South Central Ave., Wollaston, has won prizes in mathematics and chemistry at Thayer, been active in drama and music, and edits the student newspaper The Tiger's Eye. She is also a Litchfield Scholar, the first winner of this award for ninth graders when it was instituted in 1976.

Rosemarie Hanley To Conduct Public Welfare Training Sessions

Rosemarie Hanley, para-legal at Greater Boston Legal Services, 1 Cliveden St., will conduct training sessions for the Quincy Community Action Organization staff in the areas of public welfare.

Miss Hanley has been with Greater Boston Legal Services for two and a half years.

Formerly a welfare advocate for Quincy Community Action Organization, she received her training from Massachusetts Law Reform and recently received her certification in fundamental advocacy, skills training and administrative representation from Legal Services Corp., Washington, D.C.

Treasurer of the Quincy Community Action Organization Board of Directors, she is on the Executive Committee of the South Shore Community Services Advisory Board and serves as vice president of that board.

She is also vice president of the Quincy State Public Housing Energy Coalition.

Christmas Fair At Adams Nursing Home

Christmas decorations, gifts and crafts will be featured at the annual Christmas Fair at the John Adams Nursing Home, 211 Franklin St., South Quincy, Friday and Saturday, 10 a.m. to 4 p.m.

The fair will also include drawings, white elephant items and baked goods.

WE ARE NOW
O'Brien's Bakery
9 Beale St. Wollaston 472-4025
(Formerly known as Arlene's Bakery)
SOMETHING FOR EVERY OCCASION
• Wedding Cakes • Fancy Pastries
• Shower Cakes • Decorated Birthday Cakes
President's Cup Award Winner for cake decorating from Mass. Retail Bakers Assoc.
Be assured fresh quality products at a reasonable price.
Owned & operated by Jim & Jeanne O'Brien

CHRISTMAS FAIR
Woodward School for Girls
1102 Hancock St., Quincy
Sponsored by the Woodward Mothers Club
Ear Piercing Clinic
by trained Professionals $4.50
choice of many exciting earrings
All Proceeds Go To Scholarship Fund
Saturday, December 1st
10 AM to 4 PM

WE'RE "TOP BRASS" BECAUSE BRASS IS DEPENDABLE
that's why we have over 12,000 different brass zippers in stock
. . . . NO WAITING
Dependable Cleaners
IN QUINCY
27 Adams Street
581 Adams Street
624 Hancock Street
8 Convenient Locations
For pick-up and delivery Call 471-9333

Santa says...
Give Someone Special
A Clean Oven For Christmas
Bob's Oven Cleaning Service
773-8171
Gift Certificate
To: _____
From: _____
A Clean Oven For Christmas
Bob's Oven Cleaning Service
773-8171

Norfolk County Bar Association
Lawyer reference service will help in selecting an attorney.
If you need a lawyer and don't know one, call us and you will be referred to an attorney in your area who will talk to you for a nominal fee for the first visit.
P. O. Box 66, Dedham, Mass. 326-8699
Call 10 a.m. to 2 p.m.

A little bit of practical Victoriana for your home-

With winter just ahead, what is more practical than a working oil lamp?

Despite all the hard work of public utility companies to keep electric service flowing without interruption, nature at times conspires by the use of wind and sleet to knock out lights.

The most practical item for emergency lighting under such circumstances is an old fashioned oil lamp. Oil lamps can be a thing of beauty for your home--just as they were during the Victorian period.

The Quincy Cooperative Bank is now offering oil lamps of unique and unusual beauty for your home. Whether in use or not, these lamps will enhance the decor of your home. The bases are custom created for us by New England Potters Guild, Inc., the same folks who brought you the unusually beautiful flower pots when our bank offered these promotional items some months ago.

Come in and see our lamps with their pretty pottery bases. Pick the color and form you like best for your home. The deal is very simple: *deposit $200 or more into a New or Existing savings account and you can buy a lamp for $5.00. (Only one lamp per account)

THIS OFFER IS GOOD WHILE SUPPLIES LAST.
*NOW accounts are not included in this promotion.

quincy cooperative bank

Main Office: 1259 Hancock Street
Quincy, Massachusetts 02169 • (617)479-6600
Branches: 280 Grove Street, Braintree;
Route 3A, Cohasset; Routes 53 & 139, Hanover;
1000 Southern Artery, Quincy.

MARRIED -- Mr. and Mrs. Joseph A. Powers were married recently at St. John's Church, Quincy. The bride is the former Laurie E. Buccini, daughter of Mr. and Mrs. Joseph Buccini, of 16 Alton Rd., South Quincy. She is a graduate of Quincy High School. The bridegroom, son of Mr. and Mrs. Robert Powers of 357 Palmer St., Quincy, is a graduate of North Quincy High School. Following a wedding trip to Cape Cod, the newlyweds are living in Quincy.

[Paul's Images]

Ellen Crandall Wed To Glenn F. McLaughlin

Mr. and Mrs. Glenn F. McLaughlin were married recently by Rev. Joseph Slyva in a double ring ceremony at St. Thelca's Church, Pembroke.

The bride is the former Ellen T. Crandall, daughter of Mr. and Mrs. Robert A. Crandall, of 56 Spring St., Pembroke.

A graduate of North Quincy High School, she is a secretary at Grossman's Inc.

The bridegroom is the son of Mr. and Mrs. Leo F. McLaughlin of 15 Dayton St., West Quincy.

A graduate of Quincy Vocational Technical School and Curry College, he is a sales supervisor for John Hancock Co.

Maid of Honor was Jane Crandall of Pembroke; Matron of Honor, Roberta Berg, Hanover; and bridesmaids, Jean McManus, Whitman; Dorothy Crandall, Weymouth; Eleanor McLaughlin, Braintree; Deborah LaBrecque, Quincy.

Lee W. McLaughlin of Quincy was best man and ushers were John Crandall, Weymouth; Daniel F. McLaughlin, Braintree; Gary McLaughlin, Randolph; Daniel F. McManus, Whitman; and Richard A. Berg, Hanover.

A reception was held at the Ridder Country Club, Whitman.

Following a wedding trip to Bermuda, the newlyweds are making their home in Pembroke.

MR. and MRS. GLENN F. McLAUGHLIN

[McIntire's Studio]

Music Program For Quincy Women's Club

Estelle Estes will present a program "With A Song and My Harp" for the Quincy Women's Club Tuesday Dec. 11 at 2 p.m. at the clubhouse, 148 Presidents Lane, Quincy Center.

Mrs. Robert C. Welch will preside at the business meeting. The program will be preceded by a catered luncheon at 12:30 p.m. Mrs. John Rennie, hospitality committee chairwoman will be assisted by Mrs. Angelo Birro, Mrs. John Kelley, Mrs. Walter J. Love and Miss Marion Rogers. Reservations must be made with Mrs. Madelyn Faunce ticket chairwoman by Dec. 6.

Christmas greens, decorations and items will be sold by the garden and conservation committee, Mrs. William Lutes, chairwoman, assisted by her committee.

During January and February card parties will be held for the Scholarship Fund.

Christmas Fair Saturday At Union Congregational

Union Congregational Church, Rawson Rd., Wollaston, will hold its annual Christmas Fair Saturday, Dec. 1, 9 a.m. to 4 p.m.

A snack bar will be held 9 a.m. to 2 p.m., with William Baker and Rev. Francis W. Archer as chefs.

"An Old Fashioned Picnic Supper in December", sponsored by the Mardi Club, will be served at 5 p.m. Tickets should be purchased in advance.

Coordinating the fair are Mrs. William Baker, assisted by Mrs. Francis W. Archer.

In charge of tables are Mrs. Ainsley Dingwell and Mrs. Edward Menz, plants and food; Mrs. Paul Lally, while elephant; and Mrs. John Weber and Mrs. Nelson Turner, jewelry.

Clubs contributing to the fair are the Men's Club, handmade wooden articles, Dean Larson and James Morris, chairmen; Sara M. Ayers Society, handmade articles, candy and cookies, Mrs. Robert Graham, president; Eveready Group, handmade articles, Mrs. Fritz Streiferd, president.

Women's Guild, handmade articles, Mrs. Charles Balkam, president; Evening Guild, handmade articles and gifts, Mrs. Joseph Hale, president; Mardi Club, "Stocking Stuffers and Other Stuff", Mrs. Everett Hall and Mrs. John Weber, coordinators; Church School, grab bags and children's items, Mrs. Ottilie Scales, chairman.

Mrs. John Costa is in charge of decorations and Mrs. Gertrude Kimball, publicity.

'Holiday Boutique Fair' At Wollaston Congregational Church

A Holiday Boutique Fair will be held Friday, Nov. 30, and Saturday Dec. 1, at Wollaston Congregational Church, 48 Winthrop Ave., Wollaston.

Hours for the fair will be 3 to 8:30 p. m. Friday, and 10 a.m. to 4 p.m., Saturday.

Tables at the fair will feature crafts, stitching and kniting, cheese, attic treasures, food, books and plants.

Special events will be a showing of the family movie, "Digby, the Biggest Dog in the World", Friday at 7 p.m.; and a Midway with two showings of cartoons Saturday at 11:30 a.m. and 1:30 p.m.

The Snack Bar will be open Friday night as well as Saturday, when a corn chowder luncheon will be served 11:30 a.m. to 1:30 p.m.

St. Ann's Marianns To Hear Boys Choir

St. Paul's Boys Choir of Cambridge will present an evening of Christmas songs at St. Ann's Marianns Christmas meeting Wednesday, Dec. 5, at 8 p.m. in the school hall.

Mrs. William Lawless is chairwoman for the evening.

Permanent Hair Removal

Face, Eyebrows, Chin, etc.

Electrolysis by Patricia

Registered Electrologist
106 Franklin St. [Rear]
Quincy, MA 02169

Call For Appointment
848-5961 773-2401

Let's Greet the Christmas Season with Something Special from Eileen's Special Sizes

14½ to 32½, 36 to 52

We specialize in the latest Half-Size Fashions at Budget Prices

OPEN SUN. 12-5

SWEATERS • BLOUSES • SLACKS
LOUNGERS • DRESSES • PANTSUITS
SKIRTSETS • SKIRTS • VESTS
SLEEPWEAR • HANDBAGS
ACCESSORIES

Gift Certificates
Gift Wrap

Come to us for your Holiday outfits and special Christmas Gifts

Layaway now for the Holiday Season

EXQUISITE FORM
Bras and Controllers
32B - 52E and 1x to 8x

Quincy's only store specializing in Half-Sizes

1342 Hancock St., Quincy 479-7870

LAY AWAY 1 minute from MBTA - Across from City Hall GIFT WRAP

Open: 9:30 to 6, Thurs. and Fri. 'til 9, Sun. 12 to 5

GIRLS
MONDAY SPECIAL
WASH-CUT BLOW DRY $10

MEN'S SALON
Tuesday & Thursday Specials
Blow Cut INCLUDING SHAMPOO $7.50 Reg. $10.

PERMS FOR HIDDEN BODY or CURLS

Manicure $4.00 Ear Piercing $7.50 inc studs FACIALS... $11.50 "An hour of Luxury"

RUSSELL EDWARDS
Hairplace One & Two

cor. Hancock & Chestnut & Maple Sts.
1-3 Maple St., QUINCY 472-1060
OPEN Monday, Thursday Evenings

the Village Nook
98 Adams Street Milton, MA 02186
698-2666
handcrafted gifts

Unique Christmas Gifts and Ornaments.
Doll House Miniatures.
Hours: 10 to 6
Sat. 10 to 4

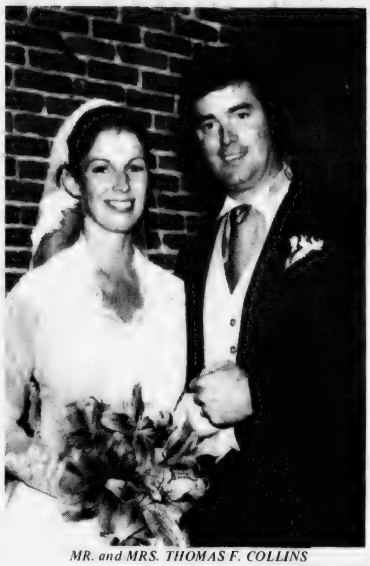

MR. and MRS. THOMAS F. COLLINS
[McIntire's Studio]

Mr., Mrs. Thomas F. Collins Married At Sacred Heart Church

Mr. and Mrs. Thomas F. Collins were married recently by Fr. Thomas Reilly in a double ring ceremony at Sacred Heart Church, North Quincy.

The bride is the former Patricia M. Lewando, daughter of Mr. and Mrs. Alfred G. Lewando of 111 Hollis Ave., North Quincy.

A graduate of U. Mass-Boston with a B.A. degree in English, she is assistant vice president and account executive with Alexander & Alexander Inc., Boston.

The bridegroom is the son of former Boston Mayor and Mrs. John F. Collins of Memorial Drive, Cambridge, and Falmouth.

A graduate of Syracuse and Northeastern Universities, he is manager of Seaboard Leasing Inc., Marshfield.

Matron of honor was Mrs. Kathleen Lewando Soja of Framingham, and bridesmaids were Mrs. Patricia Potter, Trumbull, Ct.; Mrs. Susan Mooney, Reading, and Margaret Collins, Cambridge.

Best man was John F. Collins, Jr., of Princeton, N. J. Ushers were William J. Lewando, Quincy; Frederick L. Ahearn, Falmouth; Dennis Mulrooney, Brighton, and Roger Potter, Trumbull, Ct.

A reception was held at the Great Hall, Faneuil Hall Marketplace.

Following a wedding trip to Bermuda, the newlyweds are making their home in Dorchester.

Yuletide Fair At Christ Church

A "Hickory Dickory Dock Yuletide Fair" will be held Saturday, Dec. 1, 9 a.m. to 8 p.m. at Christ Church, corner of Quincy Ave. and Elm St., Quincy.

Available for sale will be hand knitted mittens and ski caps, lap robes, afghans, sweaters and slippers.

Aprons, potholders, pillows, Christmas decorations and plants will also be available.

Children can have their picture taken with Santa Claus, and there will also be movies and a game room.

A ham and bean supper will be served at 6 p.m. For dinner reservations, call the church office at 773-0310.

Beverly and Don Messinger are fair chairmen.

ENGAGED -- Mr. and Mrs. Leonard R. Noyes of Orange announce the engagement of their daughter, Nancy Elaine, to Stephen E. Moriarty, son of Mr. and Mrs. Joseph G. Moriarty of Wollaston. Miss Noyes is a graduate of Mahar Regional High School and Springfield Technical Community College. She is an operating room technologist at Franklin County Public Hospital. Mr. Moriarty, a graduate of North Quincy High School, is employed at the Vermont Yankee Nuclear Power Corp. A May 3, 1980 wedding is planned.

Social

St. Joseph's Guild Christmas Bazaar

St. Joseph's Guild will hold its ninth annual Christmas Bazaar Friday, Nov. 30, and Saturday Dec. 1, at the Fore River Clubhouse, 16 Nevada Rd., Quincy Point.

Friday will be "adult night" with hours 6-10 p.m.

Saturday, "family day" will run 10 a.m. to 4 p.m.

INSTANT COLOR
PASSPORT PHOTOS
McIntire's Studio
679 Hancock St., Wollaston
Closed Monday Tel: 479-6888

MR. and MRS. WAYNE R. RUSSO
[Miller Studio]

Debra Cumming Married To Wayne R. Russo

Mr. and Mrs. Wayne R. Russo were married this summer at St. Francis of Assisi Church, Braintree.

The bride is the former Debra Cumming, daughter of Mr. and Mrs. Richard T. Cumming of Braintree.

A graduate of Braintree High School and Bridgewater State College, she is a teacher in the Weymouth school system.

The bridegroom is the son of Mr. and Mrs. Richard Russo of Quincy.

A graduate of Quincy Vocational Technical School and Massasoit Community College, he is a monument draftsman and setter with Lincoln Granite Co., Inc., Quincy.

Maid of honor was Patricia Cumming of Braintree. Bridesmaids were Cheryl Lydon, Anita Vella and Dayna Bradbury, all of Braintree.

Best man was Michael Scribi of Quincy. Ushers were Richard Russo Jr., Quincy; Steven Cantelli, Brockton, and Russell Dupuis, Quincy.

A reception was held at the Sheraton Tara, Braintree. Following a wedding trip to Bermuda, the newlyweds are living in Quincy.

Plan Ahead
for the Holiday Season
Our lay-away plan is the perfect way . . . . as little as 10% will hold the selection of your choice.
harts
financing available
fine jewelers
We Care
773-2170 1422 Hancock St., Quincy, MA

Derringer
The Florist
389 Hancock St.
Quincy
328-3959
Since 1900

WEDDINGS
SOCIALS
It's not too early to reserve for Christmas
Quincy Sons of Italy
Complete Wedding Package Plans
The Golden Lion Suite has seating up to 300
Plus a room for the Bride
For Reservations
Call 773-1295 Anytime
Social Center
120 QUARRY ST. QUINCY
SMALL HALL NOW AVAILABLE
For Mon., Tues. and Wed. -- Days or Nights
Special Functions - Bridal Showers
Business Meetings - Luncheon Meetings
Clubs, Organizations, Private Meetings.
Call or Write for our new brochure

Whitey's BAKERY
Your Wedding Will Be Better
With A Cake From Whitey's
Birthday, Shower and Anniversary Cakes, Frozen Desserts, Ice Cream Rolls, Ice Cream Cakes and Tarts.
27 Washington St., Weymouth Landing
OPEN DAILY 6:30 A.M. TO 6 P.M.
SUN. 7 A.M. TO 2 P.M.
337-1471

PERM & GO
THE NEW NOW LOOK!
as designed by
ANTHONY'S
Top Ten Stylists
according to the
new Concave
Cutting Technique
PERM $25.00 Complete
Our Regular Value $45.00
Anthony's
1647 Hancock Street, Quincy
773-4334 472-9123

GOLDEN ANNIVERSARY — Mr. and Mrs. Leonard Miceli, of Beechwood Knoll, recently celebrated their 50th wedding anniversary at a party given by their three children. The party was held at the Barnside Tavern, Hanover, and 20 family members attended, including the couple's 12 grandchildren.

Mr., Mrs. Leonard Miceli Celebrate 50th Wedding Anniversary

Mr. and Mrs. Leonard Miceli of 26 Princess Eve Drive, Wollaston, recently celebrated their 50th wedding anniversary at a dinner party at the Barnside Tavern, Hanover.

The party was given by the couple's children, Leonard Miceli Jr., Rita Previte and Phyllis Noe, all of Quincy. Attending the party were 20 family members, including the couple's 12 grandchildren.

The Micelis were married Nov. 2, 1929 at St. Catherine's Church, Somerville.

Mrs. Miceli is the former Tosca Panza of Somerville. Mr. Miceli, a former electrical contractor, is retired from Mass Trade School where he taught oil burner service and electronics.

Beth Israel Women To Meet Dec. 3

The Women's Council of Beth Israel Synagogue will hold its December meeting Monday, Dec. 3 at 1 p.m.

The meeting will be held in Morris Silverman Social Hall, 33 Grafton St.

Mrs. Jack Klaver will preside. Hostesses will be Mrs. Harry Radler and Mrs. Irwin Kurtzman. Refreshments will be served before the business meeting and the program, which will feature a Chanukah skit. Husbands and friends are invited.

The board will meet at the home of Mrs. Radler, 27 Lowe St., on Wednesday, Dec. 12 at 1 p.m.

ELECTROLYSIS
UNWANTED HAIR PERMANENTLY REMOVED
Face, Eyebrows, Body, Legs, Hairline
Dolores MacMillan, R.E.
680 Hancock St., Wollaston
Office hours by appointment
Complimentary consultation available
471-9500 or 471-0214

'Sugar Plum Fair' At 1000 Southern Artery Dec. 5

Residents of 1000 Southern Artery Senior Citizens Center will hold their 14th annual fair, "The Sugar Plum Fair" Wednesday, Dec. 5, 9:30 a.m. to 4 p.m. in all three wings of the complex.

This year's fair will have antiques sold at the "Treasure Corner" booth in the East Wing Lounge.

Resident Blanche Bennett has collected items for the booth such as a 100 year old ladder back rocking chair; 75 year old cut glass fruit bowl; brass ceremonial goblet from India, and antique mirrors in wood frames.

Handcrafted ceramics, knitting, sewing and Christmas crafts will also be available at the fair, as will baked goods and cheese from Cabot, Vt.

A number of new items donated by local businesses and friends will be on the Silent Auction table. Available will be cameras, a hand-made braided rug, gift certificates, appliances and afghans.

Auction bids will close at 7:30 p.m. Top bidders will be announced in the center's auditorium, where some items will be auctioned "live".

Free transportation will be available aboard the center's motorcoach from other Quincy senior citizen's facilities.

A schedule of departure and arrival times has been mailed to each senior citizen apartment house.

Elks' Cerebral Palsy Christmas Party Dec. 2

The 24th Annual Cerebral Palsy Christmas Party, sponsored by the Quincy Lodge of Elks, will be held at Masonic Temple, 1170 Hancock St., Sunday, Dec. 2, at 1 p.m.

A wheelchair elevator has recently been installed at the temple to transport adults in wheelchairs. The building's recent renovation has made it entirely accessible for wheelchair patients.

George C. Fay, past exalted ruler of the Quincy Elks and a member of the board of directors of Cerebral Palsy of the South Shore Area, Inc., has been chairman of the Elks Christmas Party since its inception and will again head the committee this year.

Refreshments, entertainment and group singing will be provided, ending in the presentation of gifts by Santa Claus for each 'CP' child and adult and their younger brothers and sisters.

President William J. Trifone, Executive Director Arthur Ciampa and Assistant Director Thomas Zukauskas, will represent the Cerebral Palsy agency, along with other members of the Board of Directors.

All cerebral palsied children or adults living in the South Shore Area is invited to attend the Christmas Party. For further information contact CP Headquarters, 105 Adams St., (479-7443 or 479-7980)

Christmas Fair At First Baptist Church Saturday

The First Baptist Church of Wollaston, 81 Prospect Ave., will hold a Christmas Fair Saturday, Dec. 1, 10 a.m. to 4:30 p.m.

A luncheonette, featuring short order hot sandwiches, will be open 10 a.m. to 3 p.m.

Children's grab gifts will be available at the children's shopping bar, and youngsters can have their picture taken with Santa Claus.

Handmade items will be available in the "Home Boutique", "Knitwear and Crochet" and "Holiday Novelties" booths.

Also available will be baked goods, preserves, cheese, candy, Christmas and other plants, chimes, dried arrangements and white elephant items.

LaLeche League To Meet Dec. 4

LaLeche League of Quincy-Braintree will hold its third meeting of the fall-winter series Tuesday, Dec. 4, at 8 p.m. at the home of Mrs. Maggie Stub, 67 Central Ave., Braintree.

The arrival of the baby, childbirth, and the family in relation to the breastfed baby will be discussed.

Hospital Volunteers, Auxiliary Christmas Party Dec. 4

Quincy City Hospital Cherry shop volunteers, who have served 50 or more hours this year, and auxiliary executive board members have been invited to a Christmas dinner party Dec. 4 at the Neighborhood Club.

A social hour will be held 6-7 p.m., and dinner will be served at 7 p.m. Gifts will be exchanged.

Mrs. Arthur Pentz is chairwoman.

North Quincy Seniors To Meet Dec. 6

The North Quincy Senior Citizens Club will meet Thursday, Dec. 6 at Atlantic Methodist Church, 62 East Squantum St.

Plans will be finalized for the Christmas party to be held Thursday Dec. 13 at the church.

There will be no whist party in December.

START YOUR CHRISTMAS CLUB NOW
For 1980
Start your Club with any amount and pay anything you wish each week.
Our Christmas Clubs Earn.....
5½% From Day Of Deposit
Presidential Co-operative Bank
NO. 1 GRANITE STREET QUINCY
The Bank On The Corner
EQUAL HOUSING OPPORTUNITY
Open Saturdays 9 A.M. to 1 P.M.
CONVENIENTLY LOCATED IN THE HEART OF QUINCY SQUARE
773-2040 773-2041

NOVEMBER SPECIAL
SHEAR EXCITEMENT
FROSTING
$20.00 incl. haircut & blow dry
appointments required
305 NEWPORT AVE.
[Across from Wollaston MBTA]
479-0110 479-9795

Loud's Copper Kettle Candies homemade
Our Home Has Changed
But Our Candy Hasn't
Now Located At
60 Billings Rd., No. Quincy
Special For December
Cream Mints $2.45 lb.
Order Your Holiday Candies Now
Open 10 a.m. - Mon.-Sat.

TILE CITY
CARPET TOWN

CERAMIC TILE and "NO WAX" TILE

SENSATIONAL PURCHASE

DO-IT-YOURSELF... AND SAVE 50--60%

Tile is our first name! Tile is our business! Nobody beats our ceramic tile prices and we guarantee it! Come in this week and save like never before on Ceramic Wall & Floor tile!

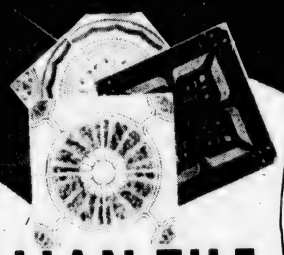

ITALIAN TILE

HUGE IN-STOCK SELECTION

- Elegant and refined
- Requires virtually no maintenance
- Rich earthy tones
- High styled designs and colors
- All First Quality

FROM **45¢** EA

6x6 and 8x8

Ceramic Wall Tile

We've made a special purchase on this commercial grade tile. The slight surface imperfections have nothing to do with the beauty or wearing quality. Tile an entire 80 sq. ft. size bath for less than $110. Price includes quality tile, top cap and corners, 6-piece fixture set, adhesive and grout. Great selection of colors include Harvest Gold, White, Light Blue, Yellow Medium Blue and more.

79¢ SQ. FT.

FREE Trowel, Grout pail & Sponge. FREE loan of professional cutting tools (cutter, tile nippers & instruction Booklet.)

FREE We provide free use of all professional tools and instructions to get the job done right

"NO WAX" VINYL TILE
12x12 First Quality **49¢** each

GENUINE VERMONT SLATE
Mingled Shades With Red
$1.19 SQ. FT.
¼ Gauged "A" Grade, First Quality

Armstrong
"NO WAX" Solarian Vinyl Tile

Big choice of colors and designs. Self Sticking - no adhesive necessary. 12"x12" tiles. Choose from gold, beige, tan, terra cotta, almond. All First Quality.

Our Reg. 99¢
79¢

CONGOLEUM SHINYL VINYL "NO WAX"
12 feet wide, large selection designs and colors. All first quality.
REGULAR 4.95
$3.99 SQ YD

TILE CITY
CARPET TOWN
128 WASHINGTON ST. QUINCY 471-3305
Mon & Fri 9-9; Tues, Wed, Thurs 9-5:30; Sat 9-5
EIGHT STORES TO SERVE YOU: NORWOOD • WALTHAM • MEDFORD • SAUGUS • N. DARTMOUTH • E. PROVIDENCE • NATICK • QUINCY

OUR EXCLUSIVE LOW PRICE AND TILE RETURN GUARANTEE

Price Guarantee
Find a better price on any tile we advertised within 30 days, and we'll refund the difference.

Refund Guarantee
We pay cash for any leftover tiles (1 to 100!!) FULL refund plus FREE loan of all tools!

master charge VISA

ALWAYS UNDERFOOT 'CAUSE WE'RE NEVER UNDERSOLD

THE MAYOR'S TROPHY was awarded to St. Mary's Parish "Christmas Greetings From The Children of the World" float.

QUINCY BAY BEAUTIES, from left, Terri McElaney, Miss Quincy Bay of 1977, Nancy Meyers, present Queen and Betty O'Neil, this year's runnerup, grace float sponsored by Bernie's Modern Formal Shop.

Abington Band, North Quincy Knights Top Winners

Over 250,000 Enjoy Summer-Like Christmas Parade

Although the weather might have seemed like Memorial Day, the holiday season was officially ushered in Sunday by the annual Christmas Festival Parade.

An estimated 250,000 persons or more viewed the parade while basking in sunny, mid-70's weather which may have tempted some of them to visit Wollaston Beach instead of celebrate the Yule season.

Sponsored by the Quincy Center Business and Professional Association the parade featured 22 high school bands, color guards, and majorette units, three military units, 22 floats and assorted other attractions, including Santa Claus.

Besides the spectators, the biggest winners were the members of the Abington High School band, who won the overall marching band competition and, with it, an invitation to represent New England in the 1981 Cotton Bowl Parade in Dallas.

Other prize winners selected by the judges are:

● Non-commercial floats - North Quincy Knights of Columbus, "Bringing Home the Tree," the Father Tierney trophy, first prize and $1,000.

St. John's CYO, "Land of Misfit Toys," second prize and $500.

Curtain Call Theatre, "Dickens' Christmas Carol," third prize and $300.

Broad Meadows Jr. High Parents Advisory Board, "The World," fourth prize and $200.

The Mayor's Trophy was awarded to St. Mary's Parish for their float "Christmas Greetings from the Children of the World."

The commercial category was won by the Patriot Ledger for the float "Frosty the Snowman."

● Marching band competition:

Class A- Abington High, first; Holbrook, second and Ludlow third.

Class B- Gloucester, first; Holbrook, second; Ludlow third.

Class C - Hull, first; Somerville, second; East Bridgewater, third.

Majorettes: Norton High, first; Fairhaven, second; Chicopee Comprehensive, third.

Color Guard: Hull, first; Gloucester, second; Somerville, third.

Trophies for these awards will be presented at an awards ceremony at Sons of Italy Hall in January.

This year the parade was 'turned around', starting in Quincy Center and proceeding 2.8 miles to North Quincy.

HE'S BACK IN TOWN- Santa Claus ride through Quincy Center aboard a fire truck.

NORTH QUINCY HIGH'S BAND serenades throng gathered along Hancock St.

MEADOWS ST. ASSOCIATION float featured "the universal symbol of Christmas."

CHRISTMAS PAST was represented by this 1915 Dodge, representing the Quincy Altrusa Club.

'BRINGING HOME THE TREE.' Float entered by the North Quincy Knights of Columbus won top prize in the Non-Commercial Category.

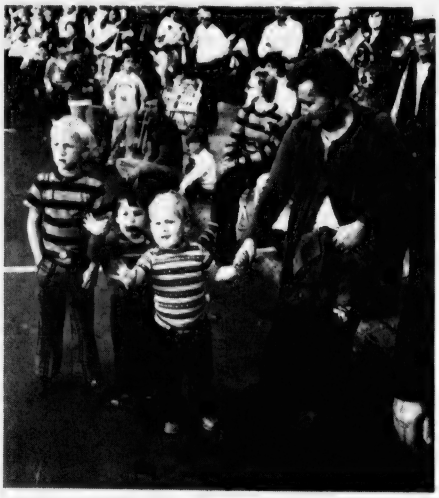

SMILES AND WAVES from two young spectators greet marchers.

(Quincy Sun Photos by Jack Tolson)

ST. JOHN'S CYO won second place in the non-commercial float division for "The Land of Misfit Toys."

SANTA'S SLEIGH and reindeer are portrayed in a float sponsored by the Quincy Elks.

For Holiday Fun and Slim Healthy Living

It's OBIE'S Fitness Center

Shape and condition in our extra-large exercise area using the most modern equipment and receive personal instruction from our professional technicians. To relax and revitalize, luxuriate in our stimulating whirlpool, Finnish sauna and beautifying steam room. Shower and dress in privacy. Also included in the program is diet and nutritional guidance and group slimnastics.

Must be 17 years or older.

Women Only

2 For the Price of 1

6 Weeks For Two, Only $25

With This Ad Only

Men's Special Also Available

Obie's Fitness Center, Inc.

11 Revere Road, Quincy

Near MBTA Line · Opposite Sears

VISA OPEN 7 DAYS 5 NIGHTS **773-0996** master charge

O'Connell GARDENS

Take St. Ann's Rd., [opposite the main gate to Veteran's Stdm] to 165 Old Colony Ave., Wollaston, 471-6868

BEST TREE FOR THE MONEY

- SHEARED *"fragrant"* BALSAM
- SILVER SPRUCE
- BEAUTIFUL SCOTCH PINE
- TABLE TREES

also

- Boughs
- Laurel-Pine Roping
- Decorated Boughs-Wreaths
- Select Double Faced Wreaths
- 5' - 6' Living Trees
- Colorful POINSETTIAS
- INDOOR BASKETS-ROPES-POTS

EXCEPTIONAL QUALITY at REASONABLE PRICES

OPEN EACH EVENING TIL CHRISTMAS [7 Days] Stove & Fireplace Wood

Obituaries

Mrs. Viola Randall, 83, Violinist, Music Teacher

Funeral services will be held at 11 a.m. today (Thursday) at Deware Brothers Funeral Home, 576 Hancock St., Wollaston, for Mrs. Viola Randall, 83, a concert violinist and music teacher in Quincy for 50 years.

Mrs. Randall died Monday at Quincy City Hospital.

A native of Belding, Mich., she attended the New England Conservatory of Music prior to World War I and played with string ensembles and solo performances.

She was the wife of the late Leon Randall.

She leaves five sons, Richard D. Randall, Robert N. Randall and Bruce D. Randall, all of Quincy; Atty. Douglas A. Randall of Winchester and Charles A. Randall of Pleasantville, N.Y.

Also two sisters, Mrs. Margaret Cogswell of Bethlehem, N.H., and Mrs. Jean Robinson of Abington; a brother, Lloyd DeCoster of Holbrook; 25 grandchildren and five great grandchildren.

Burial will be in Pine Hill Cemetery.

Donations may be made to the special music fund of Wollaston Baptist Church.

Mrs. Alene Tompkins, Retired School Teacher

A funeral service was held Monday for Mrs. Alene (Herron) Tompkins of Quincy, a retired school teacher and rooming house owner.

Mrs. Tompkins died Thursday after a brief illness.

Born in Westfield, N. H. she had lived the last 40 years in Quincy.

A teacher in the Milton, Quincy and Weymouth school systems, she also operated Herron's Haven, a Quincy rooming house. She was a member of the Quincy Historical Society and the Quincy Women's Club.

Wife of the late George J. Tompkins, she is survived by a brother, Harold Herron of Westfield, N. H.

The funeral service, at Wickens and Troupe Funeral Home, 26 Adams St., Quincy Center, was officiated by Rev. John Banks of Bethany Congregational Church, Quincy Center. Burial was in Westfield, N. H.

Howard Nelson, 65, WEEI Announcer

A memorial service will be held tomorrow (Friday) at Christ Church, Cambridge, for Howard M. Nelson, 65, semi-retired announcer for Radio WEEI in Boston.

Mr. Nelson died Saturday at a hospital after being stricken with a heart attack at his home in Littleton, N. H. He was buried Tuesday.

A native of North Dakota, he worked at radio stations in the midwest before joining the staff of WEEI 27 years ago. He retired last December but continued to work on a free lance basis.

He served as anchor man for WEEI's coverage of the Boston visit of Pope John Paul II in October.

He leaves his wife, Lorraine; a son, H. Frederick Nelson of Littleton; and a daughter, Mrs. Mary N. Megias of Squantum; a sister, Mrs. Dorothy Munson of Moorhead, Minn., and two grandchildren.

DeVanna Center Seeking Volunteers

The Dianne DeVanna Center for the Prevention of Child Abuse and Neglect is seeking volunteers for its third training session.

Concerned individuals are needed for the following programs: The CARELINE, a 24-hour hotline and Family Support Volunteers.

Call 843-7010 for further information, or register at the first session, Monday, November 26, at All Souls Church, Elm Street, Braintree.

MEMORIAL GIFTS
Luxurious vestments, altar books, candles, stoles, sacred vessels, etc.
All Memorial gifts promptly memorialized without charge.
A.E. GOODHUE CO.
1163 Hancock St., Quincy - 472-3090

Protestant SSB Has Free Emergency Food For Residents In Need

The Quincy-based Protestant Social Service Bureau has free emergency food available to residents of the South Shore announces Executive Director Robert F. Taylor.

Started over three years ago, the program, known as "The Pantry Shelf" aids hundreds of families each month. This past month 60 individuals and families came to the Protestant Social Service Bureau's offices at 776 Hancock St. for help with food supplies.

"We realize that the dramatic rise in fuel costs will be a hardship for many families," states Taylor. "Many people are going to need assistance with food and we are prepared to help."

According to Taylor, the agency has no red-tape in applying for food. "If there is a need, we will help," he said.

The Protestant Social Service Bureau receives its supplies of food from members of area churches. Many of the churches have regular collection boxes where parishioners bring canned goods and other foodstuffs.

"We hope many people will assist us by contributing extra food this year," said Taylor. He also hopes that grocery stores will respond, too.

"Even last year our 'Pantry Shelf' was bare at times. And we know this Winter is going to be even more difficult."

Those in need of food or anyone wanting to make a contribution of food may contact the Protestant Social Service Bureau at 773-6203.

Established in 1947, the agency provides counseling and adoption services.

"As a family agency, we want to assist people in anyway possible," said Taylor.

Cong. Donnelly Elks Memorial Speaker Dec. 2

Cong. Brian J. Donnelly (D-Dorchester) will be the speaker at the annual Quincy Elks memorial services Sunday, Dec. 2, at 10 a.m. in Tirrell Hall, 1220 Hancock St.

The public is invited to the services which are held throughout the country on the first Sunday in December in memory of deceased members of the Order of the Elks.

Exalted Ruler Leo P. Nunnari and his staff will officiate at the services.

Chairman Michael Sauces said the memorial services will be followed by brunch in the lower hall of the Elks Home.

Local DAV To Participate In Hospital Day Activities Sunday

Quincy DAV members will participate in DAV Hospital Day Activities Sunday, Dec. 2, marking the anniversary of the first Sunday in December, 1941 when Pearl Harbor was attacked.

A memorial Mass will be celebrated at 9:45 a.m. at the Brockton VA Medical Center chapel, and at 9 a.m. at the Holyoke Soldiers Home chapel. Each will be followed by a breakfast in the dining room.

VA Medical Centers in Bedford, Brockton, Boston, Northampton and West Roxbury will be visited. The Chelsea and Holyoke Soldiers Homes will also be visited.

Morality In Media Meeting

The Norfolk County Chapter of Morality in Media will meet today (Thursday) at 8 p.m., at Fort Square United Presbyterian Church, 16 Pleasant St. South Quincy.

The organization is non-sectarian and citizens concerned about issues such as the display and sale of adult magazines and sex and violence on television are invited to attend.

Deaths

Carl Liimatainen, 86, of 500 Willard St., Quincy, at Quincy City Hospital, Nov. 22.

Mrs. Doris [Church] Wiley, 66, of Marshfield, formerly of Quincy, at Jordan Hospital, Nov. 21.

Arnold B. Schaub, 68, of Norwell, formerly of Quincy, at his home, Nov. 22.

Harmon H. Lund, 87, of Quincy, unexpectedly at his home, Nov. 22.

Mrs. Alene [Herron] Tompkins, of Quincy, at a local nursing home, Nov. 22.

George D. Hall, 78, of Fredericksburg, Va., formerly of Quincy, at Mary Washington Hospital, Fredericksburg, Nov. 23.

George E. West Sr., 80, of Abington, formerly of Quincy, at Brockton Hospital, Nov. 22.

Miss Martha J. Madden, of Quincy, at her home, Nov. 24.

Mrs. Anna T. [Loonie] Quinn, of Quincy, at Carney Hospital, Dorchester, Nov. 21.

Joseph G. Penney, 76, of Quincy, at the John Adams Nursing Home, Quincy, Nov. 25.

Mrs. Victoria [Wilk] Kowalszyk Dolengo, 87, of 18 Huckins Ave., at Norfolk County Hospital, Braintree, Nov. 25.

Mrs. Helen M. [Dee] Acker, 68, of Humarock, formerly of Quincy, in Exter Bent Brigham Hospital, Boston, Nov. 20.

Catherine S. McIntosh, 82, of Weymouth, formerly of Quincy, in Colonial Nursing Home, Weymouth, Nov. 16.

Mrs. Theresa [Rotellini] DiBartolomeo, 91, of Quincy, in Quincy City Hospital, Nov. 20.

Joseph W. O'Brien, of Quincy, in Carney Hospital, Dorchester, Nov. 19.

Paul A. Marrone, 91, of Quincy, at Quincy City Hospital, Nov. 20.

Mrs. Margaret [Black] Ogilvie, 80, of Halifax, formerly of Quincy, at her home, Nov. 17.

Mrs. M. Yvonne [Thibeault] Sakrison, 83, of Braintree, formerly of Quincy, in Quincy City Hospital, Nov. 19.

Mrs. Claire [Kelcourse] O'Brien, 75, of Weymouth, formerly of Quincy, in the Sidney Farber Cancer Institute, Boston, Nov. 18.

John H. Marr, 80, of Quincy, in Bathe, Maine, Nov. 14.

Mrs. Vera R. [Wagner] Adams, of Quincy, in Tufts New England Medical Center, Boston, Nov. 18.

Mrs. Alice T. Gillis, of Needham, formerly of Quincy, at the Newton-Wellesley Hospital, Newton, Nov. 24.

John J. Kelly of Weymouth, formerly of Quincy, in Brockton VA Hospital, Nov. 5.

George R. Pangraze, of Weymouth, formerly of Quincy, at a local nursing home, Nov. 11.

Oliver N. Deering, 64, of Braintree, formerly of Quincy, at home, Nov. 10.

Frederick J. Greenlaw, 63, of Braintree, formerly of Quincy, at South Shore Hospital, Weymouth, Nov. 10.

William H. Ellis, 96, of Medford, Tenn, formerly of Quincy, Nov. 7.

Chester W. Patterson, 63, of Hingham, formerly of Quincy, at the Massachusetts General Hospital, Boston, Nov. 11.

Millard S. Harding of Long Beach, Calif., formerly of Quincy, at the Russ Loos Hospital, Los Angeles, Calif., Nov. 8.

Mary I. Brewster, 73, of Inglewood, Calif., formerly of Quincy, in Calif., Nov. 11.

Mrs. Ada M. [Williams] Kostant, 83, of Quincy, in Hallmark Nursing Home, East Bridgewater, Nov. 5.

Mrs. Edna [Butler] Austin, 93, of Quincy, at Quincy City Hospital, Nov. 13.

Sweeney Funeral Service
DENNIS S. SWEENEY, Director
Non Sectarian

74 ELM ST.
QUINCY
773-2728

326 COPELAND
W. QUINCY
773-2728
Successor to M. Joseph Sweeney
PARKING FACILITIES

Deware Brothers
FUNERAL HOME and CHAPELS

Donald M. Deware
Director
576 Hancock Street, Quincy
Tel: 472-1137
Non-Sectarian
Services rendered to any distance
39 years under same Ownership and Directorship

Giving Thanks At Thanksgiving

MASS OF THANKSGIVING is celebrated at St. John's Church. Rev. Daniel Graham (center) performs the consecration. From left are Deacon Charles Sullivan, Rev. William McCarthy, Pastor, Rev. Joseph Byrne, and Rev. William Walsh. In front of the altar are gifts of thanksgiving, offered by the children of the parish.

(Quincy Sun Photo by Jack Tolson)

GIVING THANKS are students at St. Mary's School in West Quincy, who dressed as Pilgrims and Indians, offer gifts to (from left) Monsignor John Mullarkey, Rev. John McMahon, Pastor and Rev. John Butler, concelebrants of the Thanksgiving Mass. Students are, from left, Amy L'Hote, Nicole Lanardelli, Shannon Burns, Kevin Morris, Michael Kelley and Mary Morris. Looking on are teachers Sister Barbara Joyce, CSJ and Julia Clarke.

(Quincy Sun Photo by Steve Grochowski)

First Church Of Squantum Concludes Thanksgiving Season

The congregation of the First Church of Squantum concluded their "season of Thanksgiving" Sunday morning by singing "America".

The service was the fourth in a series this month on themes from the story of the Pilgrims.

The Call to Worship was given by Dave Mildram, the Opening Prayer led by Tom Williamson and the Scripture read by Joan Hansen.

Rev. Dr. Gene Langevin, pastor, read the Mayflower Compact from William Bradford's "Of Plimoth Plantation", and preached on "What We Have Received."

Besides the traditional Thanksgiving hymns, the congregation sang psalms from the Ainsworth Psalter, used by the Pilgrims.

The Senior Choir sang a selection of three of those psalms. The Cinnamon Toast Crowd and the Senior Choir joined to sing "Faith of Our Fathers", a cappella.

During the service, congregation members brought canned goods forward to give to the Protestant Social Service Bureau for distribution to the needy.

Greeters for the service were Lester and Claudia Young. The Fellowship Hour after the service was hosted by Barbara Walter, David Stohlberg, Peggy Bryan, Claudia Young and Marsha Anderson.

Next Sunday morning a series of services celebrating Christmas will begin.

Entrance Exam For BC High Dec. 8

The entrance examination for boys wishing to enter Boston College High's ninth grade in September, 1980 will be held on Saturday, Dec. 8.

Students or their parents may register at BC High for the exam Monday through Friday, 8:15 a.m. to 3:30 p.m. Registration may also be made by mail.

For forms and information, contact the admissions office during the above hours.

Quincy Youths To Sing In Christmas Concert

Seven Quincy youths will lend their voices to a Christmas concert by the Boston Archdiocesan Choir School Sunday, Dec. 9, and 3 p.m. and 8 p.m. in St. Paul's Church, Harvard Square, Cambridge.

They are Thomas Healey, 50 Cheriton St.; Paul Salibe, 139 Quincy St.; Robert Halloran, 29 Tyler St.; Stephen Kelly, 53 Tyler St.; Daniel Simmons, 86 Samoset Ave.; Bernard Haugh, 16 Randlett St.; David Mann, 62 Upton St.; Patrick McDermott, 146 Taylor St.

All seats for the concert are reserved and tickets may be obtained by calling the choir school at 868-8658 or by purchase at the door.

BRA-WEY FLORIST
94 Washington St.
Weymouth
337-0288 337-0289

HAPPY CHANUKAH
To Make The Holidays Memorable
BARKER'S has
- MENORAHS
- CANDLES
- GIFTS FROM ISRAEL
- GIFT WRAP
- FULL PARTY LINE

CARDS by American Greetings
"The Extraordinary Store with Ordinary Prices"
Open 9:00-9:00 Mon. thru Fri.
Sunday 12-5
barker's
1459 Hancock St. Quincy 472-2127

Wollaston Church of the Nazarene
37 E. Elm Ave., Wollaston
on the campus of E.N.C.
Russell Metcalfe, Pastor
Sunday, Dec. 2
11 A.M.
Guest Speaker
Rev. William A. Taylor
District Superintendent
6 P.M.
Guest Speaker
Representative of World Vision International
Prayer Meeting
Wednesday 6 & 7 P.M.

Give a Can of Cash to someone you love this Christmas.
Exclusive – from Colonial Federal Savings.
This unique Holiday Gift is available to anyone—depositor or not.
And they are available at all four offices serving the South Shore.

ALSO AVAILABLE FOR PURCHASE AS GIFTS
Richly Finished Model Cars-All Metal Banks complete with movable wheels
$4.50 ea. tax included
You buy the can for only 50¢. We'll fill it with as much cash as you want to cram into it—or with anything else for that matter. Great for tickets, gift certificates, special notes—Then we'll seal it airtight in our bright holiday wrapped cans. The only way to open it is with a can opener! Great fun. It's our way of saying "Happy Holiday".

Colonial Federal Savings
and Loan Association of Quincy
QUINCY
EAST WEYMOUTH
HOLBROOK
WAREHAM

'Christ's Health Revolution' Lecture At Christian Science Church

"To have Christ come to you is the most natural happening in all the universe," says Clem W. Collins, a Christian Science lecturer from Boston.

Speaking here Friday, Nov. 30 at 8 p.m., Collins will note that the need to look to God for health is being recognized by more and more people today. The lecture is sponsored by First Church of Christ, Scientist, Quincy, and will be given at 20 Greenleaf St.

Collins says the challenge to find adequate health care today is immense. In the United States alone, there are millions of individuals who are said to have some kind of chronic disease for which there is no known cure in medical systems.

"We need a health revolution," says Mr. Collins, "one based on God's system of health care—Christ-healing."

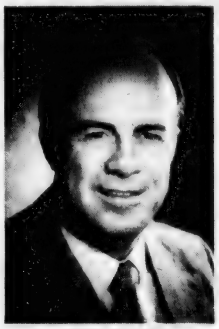

CLEM COLLINS

Collins will discuss the nature of Christian Science healing, telling of the cure of blood poisoning and an athletic injury through scientific prayer.

Collins says: "It's understandable that people in general believe material remedies are the only remedies available and therefore not out of keeping with moral and Christian conduct, but Christian Science shows there is another way, one that fulfills our instinctive desire for spiritual healing as a way to worship God."

Collins has served his church in many capacities over the years, including that of president and later first reader of the denomination's mother church in Boston. More recently he was elected to the Christian Science board of lectureship.

All interested persons are welcome to attend the lecture, "Come Join Christ's Health Revolution." There is no charge. Mrs. Kathryn B. Selden, first reader, will introduce Collins.

JAMES TRAYNOR of Dublin, Ireland, receives citation as honorary citizen of Quincy from Mayor Tobin as his sister, Mrs. Josephine Mahan, and his father, James Traynor (right), both of 25 Vine Ave., Quincy Point, look on.

Point Blood Center Opens New Hours

The Red Cross Blood Donor Center at the Quincy Point Congregational Church is operating under a new time schedule to give more donors an opportunity to give their blood.

The new hours, which began Monday, are from 1 p.m. to 7 p.m.

"Our main problem was that the old hours of 11 a.m. to 5 p.m. precluded donors who work until 5 p.m.," said Gregory Galvin of Squantum, blood services chairman for the Quincy Red Cross chapter.

"When we took our problem to the Rev. Winston E. Clark, the pastor, he showed us some other rooms at the church, one of which met our needs both for space and longer hours."

Galvin said the donor center has collected 428 units of blood to meet daily patient needs since last July, and the current goal is 50 pints per week.

Volunteer donors may make an appointment to give blood at the center by calling 472-2700.

James Lynch Installed As QVC Commander

James P. Lynch was installed as the commander of the Quincy Veterans Council at recent ceremonies at the George F. Bryan VFW Post Hall.

Other officers installed include: John Gillis, senior vice commander; Roger Whitcomb, junior vice commander; Lawrence J. Perette, public relations director; Thomas Mills, finance officer; Edwin Bolan, assistant finance officer.

Benjamin Rudner, historian; Joseph McDonough, judge advocate; William S. Ash, chaplain; Lawrence Carnali, graves registration officer; James R. McIntyre, state legislative officer.

Joseph Lombardo Completes Specialist Course

Coast Guard Photo-Journalist 3rd Class Joseph P. Lombardo, son of George J. Lombardo of 96 Curtis Ave., Quincy Point has completed the Information Specialist Course.

The 10 week course at the Defense Information School, Fort Benjamin Harrison, Indianapolis, trains students for duty as military journalist and assistants to public affairs officers. Students received instruction on public affairs principles, newswriting, editing, proofreading, newspaper design and layout, interviewing and news photography.

A 1971 graduate of Quincy Vocational Tehcnical High School, he joined the Coast Guard in January, 1974.

Human Rights Coalition To Meet Dec. 5

The South Shore Coalition for Human Rights will meet Wednesday, Dec. 5 at 7:30 p.m., at the Quincy Centre United Methodist Church, Fort and Granite Sts.

Main item on the agenda will be a full discussion on exactly what the phrase "Affirmative Action" means. Members of the public are welcome to express their viewpoint on this issue.

There will also be reports on the musical presentation by the Little Flags Theatre, housing work and effort against the Ku Klux Klan.

Boston Food Pantry Appeals For Donations

The Boston Food Pantry is appealing for donations to provide emergency food for residents of greater Boston's cities and neighborhoods.

Donations of canned food or money (checks made payable to Cooperative Metropolitan Ministries Food Program) can be made at St. Francis de Sales, 169 Ruggles St., Roxbury.

Hours are noon to 3 p.m., Mondays, Thursdays and Saturdays. The telephone number is 427-5831.

For food pick-ups at Quincy churches, clubs, centers or organizations, call Kay Doherty at 472-1174.

Elementary School Lunch

Monday, Dec. 3 - Frankfurt w/a roll, condiments, buttered corn, orange cup cake, beverage.

Tuesday, Dec. 4 - Hamburger on a roll, condiments, buttered corn, peanut butter bar, beverage.

Wednesday, Dec. 5 - Spaghetti w/meat sauce, buttered green beans, snow flake roll, yogurt cup cake, beverage.

Thursday, Dec. 6 - Peanut butter packet, grilled cheese sandwich, fruit jello, beverage.

Friday, Dec. 7 - Sloppy Joe on a bun, buttered carrots, fud-gee brownies, beverage.

Junior/Senior High School Lunch

Monday, Dec. 3 - Hamburger in a fresh baked roll, tater coins or french fries, fruit jello w/topping, beverage.

Tuesday, Dec. 4 - Grape juice, Italian Zita w/meat sauce, seasoned green beans, fresh baked bread, dessert de Jour, beverage.

Wednesday, Dec. 5 - Oven baked chicken, mashed potatoes, buttered carrots, fresh baked roll, dessert de Jour, beverage.

Thursday, Dec. 6 - American Chop Suey, buttered corn, fresh baked bread, carosel of desserts, beverage.

Friday, Dec. 7 - Grilled cheese and ham sandwich, salad greens, fall apple, beverage.

SHARING THE SALVATION ARMY IS CARING

Jewels & Gems

by Stan Manin

Buying a special gift for a special occasion? Have jewelry in mind? Do not be intimidated by the variety of gems and jewelry arrangements seen in most jewelry stores. Through clever and artistic design and placement of gems and stones on various settings, a piece of jewelry may be more or less expensive as preferred. Good stores also generally have wide selections of many gift items in all price ranges. Your jeweler will help select a gift compatible to your needs and pocketbook. By knowing value, cuts, arrangements, fashion, style and taste, a jeweler is able to provide good advice.

Advice, on those special gifts, for special occasions, is available from our friendly, knowledgeable people at GRONO & CHRISTIE, INC., 536 Adams St., East Milton, 696-1490. We handle estate jewelry, and have many fine pieces for your selection as Christmas gifts. Open: 9 a.m. - 5 p.m. Mon. thru Sat.

HELPFUL HINT:

Jewelry stores often will accept trade-ins of old jewelry and gold. You may be surprised at the amount of money you may get.

Second Sight

the eyeglass gallery

773-1178

A thoughtful Christmas Gift to be enjoyed and appreciated long after the holidays.

Ask About Exclusive Gift Certificate

299 Newport Ave., Wollaston

Springwood Services, Inc.

"all about rugs"

Any Size Livingroom, Dining Room and Hall Carpet Cleaned ONLY $65

FAR BETTER Cleans deeper dries faster Power is generated in our self-contained truck mounted plants No noise or mess

SAVE 25% OFF Cash & Carry Carpet Cleaning

DIRECTIONS ROUTE 3 UNION ST. EXIT TOWARD BRAINTREE 1st LEFT AFTER MOTEL

240 Ivory Street, Braintree 848-8282

Member - New England Institute of Rug Cleaning

A GALLON OF FUEL OIL NOW COSTS AN AND A

SOON FUEL OIL PRICES WILL DRIVE YOU RIGHT OUT OF YOUR

DON'T HEAT THE GREAT OUTDOORS

Eligible For Tax Credit

INSULATE NOW!

WITH CAREFREE

Eligible For Tax Credit

QUALITY INSULATING ALUMINUM PRODUCTS

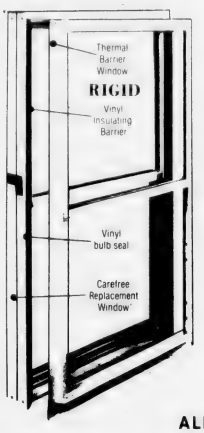

CAREFREE

insulator II

THE WIDE-SPACE
ALUMINUM THERMAL BARRIER
Replacement Window

Replaces Loose, Drafty Fuel Gobbling Wood Windows

DOUBLE WINDOWS

Interlocking Sash and All Around Wool Pile in Both Windows Seals in Heat—Keeps Out Winter's Drafts.

DOUBLE-HUNG

ALL Sash Swing-in For Inside Cleaning

DOUBLE INSULATION

Maximum Air Space for the Best Insulation
1½'' to 2½'' Between Sash Reduces Heat Loss
Bigger Fuel Savings Over Ordinary ½'' Glazing.

This winter will bring the highest fuel bills you have EVER seen. Cut them down! ORDER NOW!!

* No painting or puttying ever with these windows.

CAREFREE

INSULATING COMBINATION DOORS IN

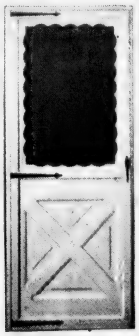

WHITE
BROWN
BLACK and
AZTEC BRONZE

ARE CUSTOM MADE WITH

TEMPERED GLASS

(SAFETY GLASS)

- Heavy duty door closer with all doors
- Full 1 1/8" thick
- Full length piano hinges
- Super strong NO-BREAK corners
- Key locks for extra security [optional]
- Full grilles available for added beauty
- Hi-Lites -- 8 Colonial Styles - Full Views

DRESS UP YOUR ENTRANCE WAY ORDER NOW!

INSULATE and PROTECT YOUR PRIME DOOR

IT'S NEVER TOO LATE TO INSULATE!

Bring your heating cost Down with

QUALITY CRAFTED INSULATING COMBINATION WINDOWS

CAREFREE

"Slim-Line" master frame of heavy duty extruded aluminum

Tilt-in sash - EZ safe cleaning from inside

Interlocking inserts, wool piled, give full perimeter weatherstrip

Triple channel ... Self storing inserts - seasonal changes a breeze

Tamper proof sash.... cannot be opened from outside.

Marine glazed panels, with screwed corners, make repairs a snap.

AVAILABLE in SILVER - WHITE - BROWN - AZTEC BRONZE

LET US SPEND A *DAY IN YOUR ATTIC!*

Good Insulation Pays For Itself . . .

Good insulation is the best way to save heat in winter and keep it out in summer. And the better the application, the more you'll save in heating/cooling costs. To protect yourself against rapidly rising fuel costs, be sure you have a minimum of R 19 insulation in your attic, and R-11 in your side walls.

We Have EVERY Type Available to Fill All Your Insulation Needs

- MINERAL WOOL
- FIBERGLAS
- CELLULOSE

Frank Evans Company, Inc.

Free Estimates *"The Professionals"* **Free Estimates**

343 Newport Ave., Wollaston 479-1014

EXPERIENCED MECHANICS **EXPERT INSTALLATION**

Member Of South Shore Chamber of Commerce

Mayor Hosts Seniors At Thanksgiving Dinner

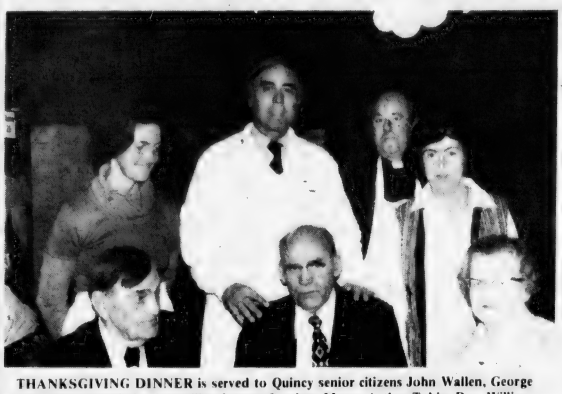

THANKSGIVING DINNER is served to Quincy senior citizens John Wallen, George and Taimi Korpela by Councillor Joanne Condon, Mayor Arthur Tobin, Rev. William McCarthy Pastor St. John's Church and Marion Andrews, director of the Council on Aging.

MAYOR ARTHUR TOBIN serves Quincy senior citizens Marie Striano, Josephine Russo and Mary Holderied during Mayor's Thanksgiving Day Dinner at Montello's. About 150 senior citizens were treated by the city to turkey and all the trimmings.

Morrissey Bill Provides Fuel Funds For Elderly

Rep. Michael W. Morrissey (D-Quincy) has co-sponsored a bill that would provide an estimated $5 million in fuel crisis intervention funding for the elderly poor this winter.

The funds would come by a transfer from an existing account, a move that requires the approval of the Secretary of Administration and the House Chairman of Ways and Means.

"These extra monies would allow our elderly a little more leeway this winter with their heating bills," said Morrissey, "especially since the concern for the lack of federal funding is running high."

The amount allocated under the bill would not exceed $500 for a person or persons living in one household for one fiscal year. It would be administered through community action programs.

William Spencer To Head Retired Teachers Assn.

William J. Spencer was elected president of the Quincy Retired Teachers Association at its recent annual meeting in the Neighborhood Club.

Helene D. Johnson was chosen vice president, Helen O'Rourke secretary and Martin Casey treasurer.

Guest speakers were School Supt. Dr. Lawrence P. Creedon and Mrs. Eleanor McDonough, chairman of the Legislative Committee of the Massachusetts Retired Teachers Association.

It was announced that the Scholarship Fund, which was started just over a year ago, has already exceeded $3,000.

Senior Citizens' Shopping-Service Special

Hear Ye! Hear Ye!

QUINCY HEARING AID DISPENSERS
1246 Hancock St., Quincy 773-0900
Next to Bargain Center
We Repair & Service All Makes
We Accept Medicaid - Call and we will mail

We'll show you how to cut the number of hearing aid batteries you're using in half.
A-13, A-41, A-312 (#675) can be used in place of #76
GOULD

Mon.-Fri. 9-4; Sat. 9-12; Eve. by Appt.
ROBERT KARAS, Certified Hearing Aid Audiologist

Wednesday
Senior Citizens Day
at
QUINCY LOBSTER
227 Parking Way,
Quincy 472-1230
10% off everything but
Lobster & Lobster Meat

TAKE OUT SERVICE

A Mug of Coffee and a Muffin of your choice
Breakfast, Sandwich Luncheon, Dinners
472-9641
Mug n Muffin
31 BEALE ST., WOLLASTON

Colonial Federal Savings
Association of Quincy

Free registered checks for senior citizens who are depositors
Free Barclay's travelers checks for senior citizen depositors
We recommend direct deposit of government pension checks to assure safety and regularity of receipt
NOW accounts available
Quincy - 15 Beach St., Wollaston 471-0750
Also in Holbrook, Wareham, East Weymouth

OPTOMETRIC ASSOCIATES OF QUINCY
is offering
complete eyecare services
15% discount
for all Senior Citizens
on all eyeglasses
Medicaid and Medicare welcome
Call for appointment
471-2300
680 Hancock St., Quincy, MA
(Wollaston)

SQUANTUM PHARMACY
746 E. Squantum St., Quincy
328-1082
Amity Men's Leather Wallets - NOW $5.99 Reg. $14.00
Colgate Toothpaste - 7 oz. - 99¢
Everready C & D Batteries - 4 for 79¢
Cella Milk Chocolate Covered Cherries - 11 oz. - $1.99
Exp. 12/16
Free prescription delivery service to Squantum & No. Quincy

WITH THIS COUPON
J.B. OPTICAL and HEARING AID CENTER
30% off list price on hearing aids for senior citizens
10% discount on eye glasses for senior citizens
773-3505
773 4174
1361A Hancock St.
Quincy Square
Exp. 12/26 (across from Quincy Sun)

quincy cooperative bank
Main Office: 1259 Hancock Street
Quincy, Massachusetts 02169 • (617) 479-6600
Branches: 1000 Southern Artery, Quincy;
Route 3A, Cohasset; Routes 53 & 139, Hanover;
280 Grove Street, Braintree.

107 On Honor Roll At Point Junior

Principal Joseph M. Long announces 107 students at Point Junior High School are listed on the first-quarter honor roll. They are:

HIGH HONORS
Grade 7

Laura J. Brennan
Patricia M. Brown
Susan C. Dextradeur
Irene Papamarkou
Lynda A. Quigley

HONORS
Grade 7

Vincent J. Baldi
Sule Cagdas
Tracey Cahill
Claudia M. Cicerone
Theresa M. Clements
Karen M. Dinardo
Steven J. Durante
Tina M. Erskine
Christine M. Francis
Andrea J. Griffin
Caterina R. Guarino
Lynne M. Gurney
Catherine M. Lomanno
Donna M. Lynch
Daniele A. Marini
James A. Mayo
Jeannine M. McLaughlin
Debra L. Morreale
Danielle M. Morris
Frederick W. Olson
Anthony D. Palmariello
Lesa A. Rosati
Robert Rosemond
Deborah A. Soderstrom

HIGH HONORS
Grade 8

Annamarie Cicerone
Dorothy Delgizzi
Andrea Garofalo
Jennifer T. Josephs
Lisa M. Lawlor
Joseph A. Luiso
Annemarie Morey
Charles M. Sadlier
Linda Wood

HONORS
Grade 8

Lila J. Abraham
Maria Andrews
Sean M. Aruda
Amy M. Barron
Catherine R. Barry
Debra Bonvie
Alicia M. Browne
Michelle T. Cadman
Dean M. Chaupetta
Cathy A. Chiasson
Cheryl A. Cullen
Daniel J. Curtin
Jennifer A. Downey
Christine M. Doyle
Elizabeth Dwyer
Kristin M. Fitzgerald
Melissa Flaherty
Paula C. Foye
Kimberly Griffin
Charles W. Hanrahan
Carol F. Hennessy
Ramona J. Hewlett
Jeannine M. Houle
Eric J. Jolley
Lisa M. Joseph
Karen M. Kardoose
Stacy L. MacPherson
Kathleen M. Marini
Teresa A. Miller
Deborah A. Moscone
Lorrie J. Overby
Lucia D. Paolilli
Ida M. Paolini
Maureen Perry
David J. Smith
Amy F. Straughn
Danielle L. Twomey
Steven D. Ward
Tracy J. White
Patricia A. Wood
Kellie C. Yorston

HIGH HONORS
Grade 9

Susan M. Brown
Susan A. Dacey
Michele Dauphinee
Kathleen Doherty
Coleman V. McDonough
Dara L. Morris
Carol J. Nichols
Patricia A. Travers
William M. Traynor

HONORS
Grade 9

Karen M. Amoroso
Michelle A. Biggi
Richard G. Brandi
Stacey F. Cooper
William S. Cullen
Douglas W. Curley
Judith A. Dacey
John V. DePolo
Robin M. Durante
Mark Lamie
Alita H. MacDonald
Robert P. Machado
William T. Mayo
Robyn L. McLean
Lynne M. Mezzetti
Marie L. Morreale
Kathleen A. O'Kane
Richard L. Parker Jr.
Aileen A. Peterson
Mark C. Vitulano
Robert C. Willard

FREE
WHILE SUPPLIES LAST
Currier & Ives
PLACEMATS
GET ONE FREE WITH EACH $7.00 INCOMING ORDER (only 39¢ each with any incoming order)
4 DIFFERENT HOLIDAY DESIGNS
Dependable Cleaners
8 Convenient locations

Donnelly's Mobile Office Here

Cong. Brian J. Donnelly's mobile office will be in Quincy today (Thursday) meeting constituents at East Squantum St. and Huckins Ave., Squantum, from 10 a.m. to 12:30 p.m. and at the North Quincy Knights of Columbus Hall from 1:30 p.m. to 4 p.m.

Tomorrow (Friday) the van will be at Tobin Towers and 91 Clay St., Wollaston, from 10 a.m. to 12:30 p.m. and at Oceanview, 73 Bicknell St., Germantown, from 1:30 p.m. to 4 p.m.

Saturday, Dec. 1, at Sawyer Towers, 95 Martensen St., Quincy Point, from 10 a.m. to 12:30 p.m., and at 1000 Southern Artery from 1:30 p.m. to 4 p.m.

Monday, Dec. 3, at Pagnano Towers, 109 Curtis Ave., Quincy Point, from 10 a.m. to 12:30 p.m., and at Granite Place, 125 Granite St., from 1:30 p.m. to 4 p.m.

Save Gas and Money ... shop locally.

Colonial Bakery and Coffee Shop
472-9124
301 Newport Ave., Wollaston
[Across from the MBTA Station]
Holiday Specials

	SMALL	LARGE		SMALL	LARGE
Apple Pie	1.50	2.50	Custard Pie	1.75	2.75
Blueberry Pie	1.50	2.50	Squash Pie	1.75	2.75
Mince Pie	1.50	2.50	Banana Bread		1.25
Lemon Meringue	1.75	2.75	Datenut Bread		1.25

ORDER YOURS IN ADVANCE!
NO ADDITIVES or PRESERVATIVES used in any of our pastries
We Cater To Caterers

EYE GLASSES $35*
* INCLUDES - Free lens tinting
* INCLUDES - Free photo gray lenses
* INCLUDES - Single vision prescription ± 6.00 spheres ± 2.00 cylinder
* INCLUDES - Designer style frames
Also available at tremendous savings, bifocal glasses. Eye examinations available.
SOFT CONTACT LENSES $99*
* INCLUDES - Famous Bausch & Lomb Lenses
* INCLUDES - Same Day Dispensing on Most Prescriptions.
* INCLUDES - Instructions on Care and Handling of Lenses
* INCLUDES - All Materials, Case & Cleaning Chemicals [No Boiling]
* INCLUDES - Office Plan for Lost and Damaged Lenses
No Obligation in Office Trial
"TRY BEFORE YOU BUY"
FITTING EXAMINATION $30 ADDITIONAL
[Includes Follow-up Care]
QUINCY EYE ASSOCIATES
1445 Hancock Street, Quincy Sq.
2nd Floor
Above Rite-Aid Pharmacy
471-7673

SOUTH BOSTON SAVINGS BANK
ALWAYS THE LEADER
South Boston Savings Bank's newest 6 month certificate rate!
11.523% EFFECTIVE ANNUAL YIELD
11.022%*
* RATE EFFECTIVE NOVEMBER 29
This is the current rate on our Six Month Term Deposit Certificates. Minimum deposit of $10,000. Federal regulations prohibit compounding; the effective annual yield is what your money will earn if your principal and interest remain on deposit for an additional 26 weeks at the same rate. The actual rate may be lower or higher at the time of renewal. All deposits insured in full. Withdrawals of principal not permitted prior to maturity. We reserve the right to withdraw this offer at any time.
Call us at 268-2500, drop by any office or cut out the handy coupon and mail it to us to take advantage of our six month savings certificate.
South Boston Savings Bank has the highest earnings of any savings bank in Massachusetts and there is no better or safer place to invest your money!
Mail to: South Boston Savings Bank, 460 West Broadway South Boston, Mass. 02127
Enclosed is my check for $ to open a 6-month savings certificate $10,000 minimum
NAME
ADDRESS
SOC. SECURITY #
CITY STATE ZIP
South Boston Savings Bank "ALWAYS THE LEADER"
MAIN OFFICE 460 West Broadway, South Boston 9 AM to 3:30 PM Monday thru Friday Saturday 10 AM to 1 PM 268-2500
NEPONSET CIRCLE OFFICE 740 Gallivan Blvd 8:30 AM to 5:30 PM Mon., Tues. Wed. & Fri. Thurs. 8:30 AM to 7:30 PM Saturday 8:30 AM to 12 Noon
QUINCY OFFICE 690 Adams St. Lasin Square Mon., Tues., Wed. Thurs. 8:30 AM to 5 PM Friday 8:30 AM to 7 PM Saturday 8:30 AM to 12 Noon

Sunbeams

By Henry Bosworth

Race On For Council Gavel

Behind-the-scene campaigning is underway for the city's second highest political prize: the City Council presidency.

Who will get to wield the gavel in 1980 as the city moves into a new decade? Your guess is as good as anyone's at the moment. The honor is up for grabs.

Current Council President John Quinn and Leo Kelly appear to be active candidates.

Stephen McGrath reportedly is "thinking about it." So is James Sheets. Daniel Raymondi is a "maybe" contender.

Frank McCauley is leaning toward voting for McGrath if the latter does seek the presidency. If McGrath doesn't, McCauley may have a go at it himself.

Joseph LaRaia, returning to the City Council after losing the mayor's office to Arthur Tobin two years ago, is not looking for the job. Neither, according to City Hall sources, is Joanne Condon.

There's nothing to indicate—yet at least—that John Lydon is interested. But maybe he'll give it a try yet.

At this writing it would appear to be anyone's ball game. No one seems to have more than two votes lined up. And most of the contenders—or potential contenders—appear to have only one certain vote: their own. Five are needed.

McGrath has two—McCauley's and his own—if he goes after the Presidency. McCauley has two—his own and probably LaRaia's—if he's a candidate. And he might get McGrath's.

But it's really too early to speculate on who the front runners might be. There's still more than a month to go and there will be a lot of jockeying going on between now and January.

The council presidency is the second most prestigious political post in the city—second only to the mayor.

In addition to presiding over the City Council meetings, the president also appoints the council committees, their chairmen and vice chairmen.

He has enough political clout that the council presidency has long been looked upon as the springboard to the mayor's office.

And two years from now, there may be a lot of people trying to spring in that direction.

□

CARDINAL MEDEIROS was most gracious at the dinner marking the eighth anniversary of the Quincy Sons of Italy Social Center. During the dinner, a long line formed in front of the head table asking him to autograph his four-color photo in the dinner program. He personalized each autograph. Then, at the end of the dinner, as he was leaving, many others descended upon him at exit. He patiently signed every program for them and chatted with them even though the hour was late. Consensus of everyone there: A very humble, gracious man. A man of the people.

MEDEIROS

□

THE CITY ELECTION Department is considering combining Precincts 1 and 2 in Ward 2 and then split the result into three new precincts, according to City Clerk John Gillis.

Precinct 1, which contains 1000 Southern Artery had 1,486 registered voters as of the recent city election. Precinct 2, which includes the Martinson St. seniors citizen housing complex, had 2,680—largest in the city. Smallest precinct is 3 in Ward 6 (Norfolk Downs) with only 588 registered voters. Average for the 39 precincts is 1,227. Gillis says if the Ward 2 move is made, it probably won't be until the next city election in 1981.

□

A NAME OUT of Quincy's political past showed up on the list of contributors to the campaign of Richard J. Koch, Jr. who finished a strong runner-up in the City Council at-large race. Remember Ruth Scanlan, school committeewoman from 1968-1971? Some thought she should have been the first woman mayor of Quincy. Instead, she chucked the political life to become a lady farmer in Enfield, N.H.

SCANLAN

□

HE DOESN'T LOOK like George Burns, but Mike McNally of Quincy sounds a lot like him. Enough so to win a recent George Burns Sound-Alike contest sponsored by Columbia Pictures in connection with the recent premiere of "Just You and Me Kid."

McNally was brought to Atlantic City--all expenses paid--to meet Burns and receive the award. And the pair got to chatting--both in George Burns' voice. For Burns, it was like talking to himself.

McNally does a lot of impressions for commercials on radio and television in the New England area. His late father, Frank McNally, was active in civic affairs in Quincy.

McNALLY

Points To Conspiracy Evidence-- And Mysterious Happ

QJC Teacher Convinced 3

By JONATHAN BURAK

When Lee Harvey Oswald was killed, Edgar Tatro, a teenager at the time, jumped up and down for joy.

He was thoroughly convinced that what he was being told on the television was the truth.

"My country, right or wrong, I had no reason to doubt anything about this country and its institutions whatever," he recalls.

But later, when his father came home, and in a happy voice he told him Oswald had been shot, his father replied, "Did you ever think that the man who shot him, shot him to shut him up, that there is more to this than just one man killing one man, and then another man killing another man?"

That started him on his way.

Edgar Tatro teaches "The Kennedy Assassination," a non-credit course offered by Quincy Junior College's Division of Continuing Education. He has been conducting his own intensive research into the assassination since 1966. He has become a most knowledgable source on the subject. His research has been published internationally, and his findings have been footnoted in several of the major texts on the topic. He has been asked to lecture at Harvard, B. U., Boston State College, and Suffolk University. He presently teaches English at Quincy High School. He has a masters degree in education, and is currently doing advanced graduate work at Boston State College.

Tatro has shaped his course not only as a study of the facts surrounding the assassination, but as a study about the intelligence agencies and what their function is, police techniques, medicine, forensic pathology, ballistics, and other diversified fields. Above all, it is a study of logic and critical thinking.

"People usually jump the gun, they make hasty generalizations; they fall into all kinds of fallacious arguments," he says. "And by looking at this material, it makes people not only think twice, it makes them think four or five times; to not accept something because someone famous said so; to not accept something because a source of "unquestionable honesty" said so; or because it looks like that is the way it happened. Most things in life are not black and white - they're gray, and you've got to look at all the angles."

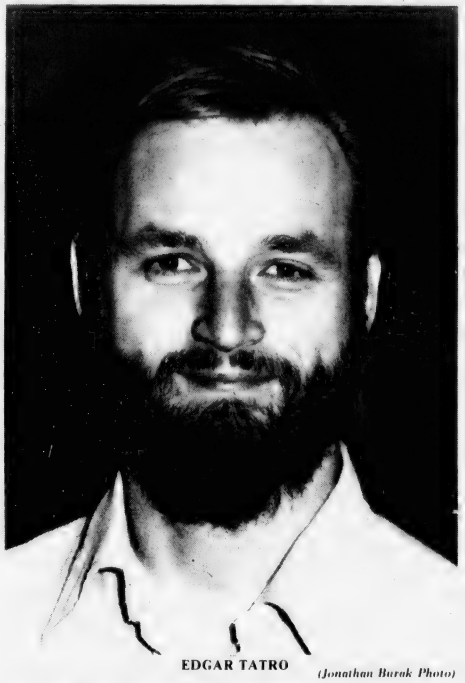

EDGAR TATRO (Jonathan Burak Photo)

Tatro, when asked, has tried to briefly synopsize some of the massive amount of material involved in looking at the case for its conspiratorial aspects:

"The House Committee on Assassinations has concluded that there was a conspiracy, and the major reason was the acoustics tests. There was a tape inadvertantly made of the shots in Dealey Plaza, when a motorcycle patrolman left the microphone on his radio locked on, and from the tape, experts in the field of acoustics have proven that there were four shots fired, as opposed to the three shots the Warren Commission said there were. And they proved that the third shot came from the front, the opposite direction of Oswald, who was allegedly situated to the rear of

Readers Forum

George F. Bryan And Cyril P. Morrisette Remembered

Editor, Quincy Sun:

Two items in the Thanksgiving week issue of the Sun were of particular interest to us; the photo of the North Quincy High Football Team and the article about George F. Bryan being the first boy killed in World War I from Quincy.

My family has always believed that Cyril P. Morrisette, my mother's uncle, was the first boy from Quincy to lose his life in that war. She remembers when his body was returned from France and buried from St. Mary's Church, in that cemetery, with great ceremony.

Coincidentally, two of the young men pictured in the North Quincy football squad are descendants of the Morrisette family, and the fifth generation to live in Quincy.

It matters little whether George Bryan or Cyril Morrisette was the first to pay the ultimate sacrifice. We honor their memory and give thanks, especially during this season, that our country and city, despite adversity, remain strong.

Beverly Joy Ayers
65 Williams St
North Quincy

EDITOR'S NOTE - Records show that Bryan died in the sinking of the destroyer Jacob Jones on Dec. 6, 1917, while Morrisette was killed in action in France on Feb. 24, 1918. Whichever gave his life first, memories of both are kept alive in the George F. Bryan VFW Post and the Cyril P. Morrisette Legion Post.

Urges Support For Professor Vorenberg

Editor, The Quincy Sun:

Governor King is at it again. He is trying to replace Professor James Vorenberg as chairman of the State Ethics Commission with one of his own appointees. Professor Vorenberg of Harvard was first assistant to Archibald Cox in the Watergate investigation, counsel for the Senate Ethics Committee in the removal of Senator Joseph DiCarlo, and has an impressive record in fighting white collar crime. He is well qualified to be chairman of the State Ethics Commission.

Governor King has already tried to thwart this commission by an unsuccessful attempt to cut its funding.

I urge all citizens interested in fighting crime in the government to write to the governor in support of Professor Vorenberg.

Josephine E. Lloyd
40 French St.,
North Quincy, MA 02171

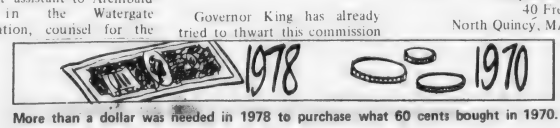

More than a dollar was needed in 1978 to purchase what 60 cents bought in 1970.

penings

Gunmen In JFK Assassination

the President's car. This proves that there was a second gunman.

"In addition, my main contention is that there were two gunmen to the rear of President Kennedy, as well as a gunman from the front. The acoustics tests proved that the difference in time between the first two shots, both from the rear, is only 1.6 seconds. The FBI had concluded in 1964 that Oswald's rifle would take at least 2.3 seconds to fire two consecutive shots. The new congressional committee's attempt to fire two shots in the allotted 1.6 seconds time failed miserably. Only by firing the rifle without aiming it, were they able to duplicate the required time. Since Oswald's alleged perch was situated at an awkward angle, with a tree partially blocking his view and the car moving away at the time, I am convinced that this is strong evidence of two gunmen firing two separate shots from the rear.

"The areas of concern are endless, but in a nutshell, here are some of the major points:

- "Jack Ruby's extensive links to organized crime.
- "Lee Harvey Oswald's many associations to the intelligence agencies of this country.
- "The dozens of mysterious deaths of key witness's throughout the years.
- "The lack of thorough investigations into the backgrounds of other arrested suspects of that day.
- "The dissappearance of crucial documents and photo's from the National Archives, including the President's brain, brain tissue slides and chest x-rays.
- "The sloppiness of the autopsy which was never properly completed.
- "The refusal of the new assassinations committee to conduct ballistics tests to substantiate that the single bullet theory is possible.
- "The failure of the assassinations committee to closely

'. . . I think most of the problems we have today result from the day Kennedy was shot. I think we've gone down the tubes since that day . . .'

scrutinize all of the physical evidence used to incriminate Oswald, several pieces of which are highly questionable.

- "And the failure to delve into the very real possibility that Oswald was not Oswald, but an imposter, as suggested by the discrepancies of Oswald's body scars, fingerprint cards, and even governmental documents."

Given his pro-conspiracy personal viewpoint, Tatro notes he has to concentrate on teaching the course in an objective manner.

"Nobody is totally objective. Maybe Mr. Spock from Star Trek; he's probably the only one. But in the classroom I try as much as is humanly possible to present the facts as they are. If something is an absolute scientific fact, then I state it as such. If something is my opinion, I will state it as my opinion and try to explain why I feel that way."

Tatro has mixed feelings about the House Committee on Assassination's conclusions this past year.

"In certain areas I think they did a very thorough job. But the problem comes down to - Can the Government investigate the Government? Can we trust these men? The assassination committee continues to accept the single bullet theory, that one bullet went through both President Kennedy and Governor Connally, and I still have questions and reservations... The House Committee spent six million dollars proving there was a conspiracy, instead of taking the six million dollars, accepting the fact that there was a conspiracy, and going after the people who killed him."

Even now, Tatro believes that it is remotely possible that there could be arrests and convictions for the murder of President Kennedy, if the Justice Department were to pursue the case with all its resources.

Tatro would like to see his course become accredited by Quincy Junior College, because it would bring in a more diversified group of students. The Kennedy Assassination is already being taught as an accredited course in several colleges throughout the country.

"Quncy is a very conservative community, and it's a very controversial subject," he says. "Quincy Junior College is a city school. There may be some concern that such a subject can not be dealt with totally objectively. They don't want someone to use the public forum to give their own private views, and I think that's a very valuable point. Private universities, like B. U., don't have to worry about public opinion, whereas a public school does. I think I could do it objectively.

"No one individual can change the world. You can only put a dent into it. I figure people like me keep certain people in government a little more honest, and a scintilla of honesty is better than nothing, because I think most of the problems we have today result from the day Kennedy was killed. I think we've gone down the tubes since that day, and most of our problems, either directly or indirectly, relate to that day."

Tatro will continue in his research, and in teaching the subject which holds much meaning to him. Says he:

"Freedom causes abuse of freedom, and that's why you have to keep questioning, because if you don't, you will lose it all."

Dec. 5 Legislation Filing Deadline

Dec. 5 is the deadline for filing legislation to be considered next year State Senator Paul D. Harold reminds constituents.

Senator Harold said that any resident who wishes to propose legislation can meet with him to discuss their ideas during his constituent office hours.

Senator Harold is available in his Quincy office Friday, 9 to 11 a.m.

Senator Harold noted that early submission of materials is recommended. Proposed legislation must be drafted and put in proper legal form before it is submitted for filing.

Individuals who wish to submit ideas, but are unable to attend the office hours, may send their ideas to Senator Harold, Room 518, State House, Boston, Mass. 02133, or call 727-0194.

REMEMBER WHEN?

... Revere Rd. was a residential thoroughfare that went unploughed after a snowfall, looking down from Hancock St.

...You were not just a Policy Number and Retained your own identity, when personal service was always given... It still is at,

BURGIN PLATNER INS.

1357 HANCOCK STREET
QUINCY 472-3000

[PHOTO COURTESY THOMAS CRANE PUBLIC LIBRARY]

Quincy's Yesterdays

By Tom Henshaw

Assessment Boost Asked To Pay City Wages Hikes

Nov. 29 -Dec. 5
1958
21 Years Ago
This Week

City Councillor Joseph E. Brett suggested that the assessed valuation of all property in Quincy be increased 5 to 10 per cent to pay for salary increases for municipal employees.

Brett said a 10 per cent increase on business property and a 5 per cent boost on residences would raise the city's total valuation by $11 million.

Calculated at the tax rate of $70 per $1,000 valuation, he said, the city would gain $770,000, enough to offset the impact of the employees wage hike.

"It is doubtful," said Brett, "if any property owners could justifiably complain about his increased valuation if he knew that everyone else was receiving treatment equal to his."

BROAD MEADOWS SALE

The Planning Board recommended that the sale of city property in Broad Meadows to the Quincy Electric Co. for a generating plant "is in the best interests of the city."

Planning Director Regis J. Harrington said in a letter to Mayor Della Chiesa that the city also had an offer from Frank E. Foy, who wanted to build homes and a marina on the site.

The city had no further use for the land, Harrington said.

SCOUTS TO RESCUE

Members of Quincy Explorer Scout Troop 45 assisted in the rescue of William J. Miskoe, an Australian who slipped and fell 150 feet while climbing 5,273-foot Mt. Katahdin in Maine.

Participating in the rescue were Scouts Peter Briggs, Robert Bell, Jay Olans, Ken Gibson, Reed Holton, George Bettencourt, Carl Scheffer, Wayne Burch, Charles Briggs and William Medley.

BUS SEIZURE URGED

Theodore Johnson, recording secretary of the Quincy-South Shore Central Labor Union urged that the state seize and operate the Eastern Mass Street Railway buses while drivers and mechanics were on strike.

The strike was entering its third week as union members sought a 25 cent an hour wage hike plus better fringe benefits.

MOSWETUSET MARINA

Mayor Della Chiesa filed a bill proposing development of the Moswetuset Hummock area as an $850,000 marina complex with the state footing the bill on grounds it would be a "harbor of refuge."

QUINCY-ISMS

A new Carrara marble statue was dedicated on the lawn of Most Blessed Sacrament Church in Houghs Neck . . . Jim Marcellino scored two touchdowns as the Archbishop Williams High School football team defeated St. Francis of Brooklyn, 21-7, for its 22nd straight win . . . Anthony M. Famigletti of Squantum, state commander of the Amvets, was to be a featured speaker at Pearl Harbor Day ceremonies in Faneuil Hall . . . "Cat on a Hot Tin Roof," starring Elizabeth Taylor, Paul Newman and Burl Ives, was playing at the Strand . . . Richard J. Koch of 241 Newbury Ave., Atlantic, an employee of the Whiting Milk Co., was elected to the board of trustees of the Milk Wagon Drivers and Creamery Workers Union of Teamsters . . . Bacon was selling for 59 cents a pound at the Elm Farm Market, 18 Chestnut St. . . . Dr. Paul Gossard, superintendent of schools, announced the cornerstone laying for the new Atlantic Junior High School was rescheduled for Dec. 9 . . . Max Goldstein of 111 Shawmut St., West Quincy, was elected president of the Massachusetts Auto Wreckers Association . . . Tom Kelly of North Quincy, with 94 points, finished second to Walter Sweeney of Cohasset in the South Shore schoolboy football scoring race . . . City Councillor Charles L. Shea introduced a resolve that the School Department hire a part-time professional baton instructor . . . Friends and parishoners honored the Rev. Richard F. McHale, pastor of St. Boniface Church, Germantown, with a testimonial in the parish hall . . . Former Cong. Richard B. Wigglesworth (R. Milton) donated his collection of 400 volumes of the Congressional Record to Quincy Junior College . . . Grand Knight John A. Sharkey said the Quincy Knights of Columbus was seeking 65 new members during the fraternal year . . . Richard Frazier, son of Mr. and Mrs. Percy Frazier of 291 Liberty St., South Quincy, was appearing in the North Jersey Playhouse production of "Tobacco Road" . . . Rep.-elect James R. McIntyre (D-Quincy) filed a redistricting bill that would give Quincy five state reps . . . A 1955 Buick convertible was selling for $1,292 at Cooper's, 219 Washington St. . . . The Navy disclosed that the first nuclear-powered surface vessel, the guided missile cruiser Long Beach, would be floated out of its building basin at the Fore River Shipyard in August . . . James W. Sparano of 71 Fenno St., Wollaston, Army advisor to the Quincy National Guard, was promoted to major . . . Building Inspector Alrick A. Weidman disclosed that Stop and Shop would build a new supermarket at 46-48 Brackett St.

Wollaston/North Quincy

Wollaston Facility 'Has Character'

The United States Golf Association has found the Wollaston Recreational Facility in North Quincy to be "a very pleasant golf course" with "a great deal of character."

An advisory service group from the USGA visited the course recently to check the golf operation and make suggestions for improving the physical plant, including greens, traps and fairways.

"We found Wollaston to be a very pleasant golf course and although it is relatively short it has a great deal of character requiring many different types of golf shots," said Stanley J. Zontek, the USGA's northeast director.

Supt. James R. Fotzroy said the USGA group "provided invaluable advice on how to improve the condition of the course by recommending nutrients, special fertilizers and herbicides. They also advised us on equipment replacement and maintenance.

"We plan to follow through on all of their positive improvement proposals."

QCA To Hold Annual Meeting, Christmas Party Dec. 5

The Quincy Citizens Association will hold its annual meeting and Christmas dinner party Wednesday, Dec. 5, at 7:15 p.m. in Walsh's Restaurant, Billings Rd., North Quincy.

The annual meeting and election of officers will be held at 8:40 p.m.

Up for re-election are Arthur M. Chandler, president; Joseph N. Gildea, vice president; Dorothy C. Kelly, secretary; and Saul Lipsitz, treasurer.

Earl Hanafin, popular Quincy musician, will provide the entertainment and all guests are asked to bring a $2 grab bag gift for distribution by Mrs. Santa and her helpers.

There will be a cash bar for cocktails from 6:30 p.m. to 7:15 p.m.

CITATIONS from the city, city council and state were presented to Rev. Stephen Rock (center) at an Appreciation Night for him Saturday at his former parish, Star of the Sea Church. Father Rock was at the Squantum church for four years before being recently transferred to St. Mary's Church, Hull. From left, are Robert LeBlanc, reception co-chairman; Vincent J. Smyth, representing Mayor Arthur Tobin; Mary Gougian, co-chairwoman; Father Rock, City Councillor Joanne Condon, Sen. Paul D. Harold, and Rep. Michael Morrissey.

(Quincy Sun Photo by Steve Grochowski)

'He Touched The Lives Of Everyone'

800 Attend Appreciation Night For Fr. Stephen Rock

Well over 800 Squantum residents of all ages gathered Saturday evening for a "Night of Appreciation" for Father Stephen Rock at his former parish, Star of the Sea Church.

Father Rock, who was ordained five years ago, served at the local church for four years before recently being transferred to St. Mary's Church, Hull.

Squantum residents were so impressed by him while in their community, that they planned this special night for him.

Said Mary Gougian, one of the reception organizers, "Our aim was to have everyone help because Father Rock touched the lives of everyone here."

Community organizations ranging from senior citizens groups to the Brownies contributed to the evening.

A color television set was presented to Father Rock from the Squantum organizations.

Rev. Alfred Finn, chaplain of Long Island Hospital, and Rev. Gene Langevin, of The First Church of Squantum, each paid tribute to Father Rock.

He received citations from the city of Quincy, City Council, and state as well as a plaque and gift from the Boy Scouts.

Special guests at the reception were Father Rock's mother, Mrs. Alice Rock, brother and sister-in-law, Mr. and Mrs. Peter Rock, and Paul Rock, all of North Andover.

Each said it was a night they'll always remember as did many others attending the party.

Also at the party were Vincent J. Smyth, representing Mayor Arthur Tobin; City Councillor Joanne Condon, State Sen. Paul D. Harold, Representative Michael Morrissey, and Rev. Cornelius Heery, of Sacred Heart Church.

Adults and teenagers gave Father Rock a cheering ovation at the end of the evening.

North Quincy Hockey Boosters Plan Activities

The North Quincy Hockey Boosters Club has a busy schedule lined up during the next week.

The club will hold its first social of the year Friday night at the North Quincy K. of C. Hall with music by "A Touch of Class". Dancing will start at 8:30.

Saturday from 10 a.m. to 4 p.m. an indoor yard sale will be held at the North Quincy High School cafeteria. Anyone wishing to donate items can call any of the club officers.

Next Wednesday, Dec. 5, the club will hold its second annual face-off dinner in the new North High cafeteria. The purpose is to get all North hockey players, parents and coaches together before they begin the long season.

The club officers are President Dick Reinhardt, Vice President Leo Graham, Secretary Jean McGinnis, Secretary Mary Reardon and Treasurer Carol Ofria.

ENJOY
A DELICIOUS SUBMARINE SANDWICH
BOSTON
MISTER SUB
BILLINGS RD
HANCOCK ST
Mister SUB
64 Billings Rd.
North Quincy
OPEN MON. THRU SAT.
10 A.M. TO 10 P.M.
328-9764

Surprise your family with a Rolls Royce this Christmas!
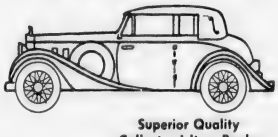
Superior Quality
Collectors' Item Banks
Richly finished and made of durable all cast metal, these banks even have moveable wheels.
This unique holiday gift is available to anyone-depositor or not, for only $4.50.
But quantities are limited, one per customer, please. And being conservation-minded as we are, these cars operate without the use of fuel.
All accounts are Federally Insured with the F.S.L.I.C.
Colonial Federal Savings
and Loan Association of Quincy
15 Beach St., Wollaston 471-0750
801 Washington St., East Weymouth 331-1776
(Next to Angelo's Supermarket)
802 S. Franklin St., Holbrook 767-1776
(Next to Angelo's Supermarket)
Cranberry Plaza, Wareham 295-1776

Avenue Thrift Shop
WE BUY AND SELL
USED FURNITURE AND APPLIANCES
3 LOCATIONS TO SERVE YOU!
"QUINCY"
676 Hancock St., Wollaston
at Beale St.
479-7101
"DORCHESTER"
867 Dorchester Ave.
at Columbia Rd.
265-7100
"SOUTHIE"
381 West Broadway
So. Boston
269-3400

NEWSCARRIERS WANTED
Here's a chance to earn extra money by building a Quincy Sun home delivery route.
Telephone: 471-3100

S.S. Sewing Machine Co.
We Service All Makes Sewing Machines and Vacuum Cleaners
665A Hancock St., Wollaston
471-5982

INDOOR FLAGS OUTDOOR
State ACCESSORIES Church
Flags Flags of All Nations Flags
FLAGS MADE TO ORDER
EAGLE FLAG CO., INC.
147 Beach St. 617
Wollaston, Mass. 02170 472-8242

STAFF AND STUDENTS from North Quincy High School were among those learning about entrance requirements to the Air Force Academy from Bernard LaCouture, at the College Fair. At the gym, where the fair was held, From left, are Principal Peter Chrisom, Head Counselor Christina Hepner, Assistant Principal Eileen Feeney; LaCouture, and students John Couroupacio and Chris Valli.

DISCUSSING the merits of a career in the merchant marines are from left, counselors Richard Pessin, Quincy High School, and Marc Heyman, North Quincy High School; Massachusetts Maritime Representative Martin Golden; and Quincy High School students Sandy Pellicane, Michelle Perry and Michael Nigro.

(Quincy Sun Photos by Steve Grochowski)

60 Colleges Represented

1,000 Students And Parents Attend 'College Fair'

The Quincy Public Schools High School Counselors hosted a "College Fair" in the North Quincy gym recently with over 1,000 students and parents from Quincy, Weymouth, and Milton attending.

Representatives from 50 four-year colleges, 10 two-year colleges, 10 health related programs and 10 specialty programs were on hand to answer questions about courses of study, college life and financial aid.

Several of the representatives were graduates of the Quincy Schools. Representing Massachusetts Maritime Academy was sophomore Martin Golden, a 1978 graduate of North Quincy.

AN OVERVIEW of the North Quincy High School gym shows some of the 1,000 students and parents that attended the annual Quincy Public Schools College Fair held recently.

CONFERRING on last minute details for the College Fair are Head Counselors Richard Haines, Quincy Vocational Technical School; Christina Hepner, North Quincy High School, and Edward Nankin,Quincy High School.

Wollaston Music Center
and **Hobby Shop**
27 BEALE STREET
WOLLASTON 773-5325
H.O. TRAIN Accessories
Drums · Guitars
Sheet Music
Records
Model Kits
Testors · Paints
Flying Rockets
School Supplies

A Touch of Class
Claire Cooledge's
Doorway to Fashion
Holiday Fashions Arriving Daily
Senior Citizen Discount
Closed Mondays
Open Tuesday thru Saturday
10 A.M. - 5:30 P.M.
Open Thurs. eves 'til 8:30
28 Greenwood Ave.,
Wollaston
across from the MBTA
773-5266
VISA

FREE
NO CHARGE CHECKING ACCOUNTS
- NO CHARGE FOR YOUR NAME ON CHECKS
- NO CHARGE TO WRITE CHECKS
- NO MINIMUM BALANCE
- NO CHARGE FOR DEPOSITS
- NO CHARGE FOR WITHDRAWALS

5% INTEREST ON BALANCES OF $10 or more
Open Our N.O.W. Checking Accounts at Either Office
Granite Your co-operative Bank
440 Hancock St., North Quincy 773-8100
100 Granite St., Quincy 471-3900

Arts/Entertainment

Sacred Heart Youth Present 'Another Openin, Another Show'

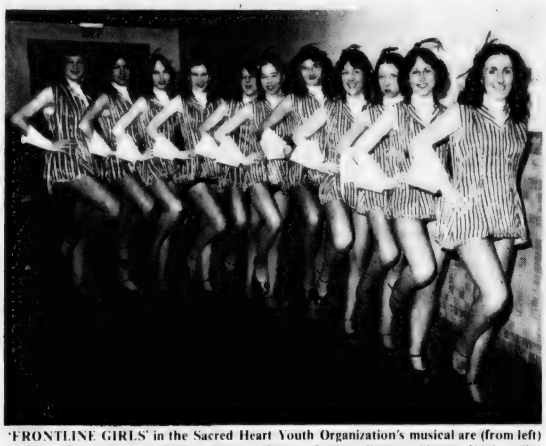

'FRONTLINE GIRLS' in the Sacred Heart Youth Organization's musical are (from left) Noreen Shea, Nancy Radigan, Diane Johnson, Noreen Rogers, Simmy Koch, Alice Toomey, Cheryl Collins, Mary Halloran, Kathy Collins, Mary Jo Kelly and Vicki Mucci.

HAPPY CLOWNS aided in the festivities in the SHYO musical "Another Opnin', Another Show." Donning the greasepaint were (front) Paul Kelly, Tom Logue and Tim Haley and (back) Paul Hines, Chris Tempesta, Billy Kelly, Chris Engrassia and Danny Flynn.

(Quincy Sun Photos by Jack Tolson)

Holiday Fair Sunday At Main Library

The Holiday Fair will be held Sunday, Dec. 2 at 2 p.m. at the Thomas Crane Public Library, Quincy Center, sponsored by the Friends of the Library.

Five different activities will be offered on the lower level of the library for both children and adults. Heading the list of performers is Johnny Warlock and his World of Magic. Magic of a different kind will be presented by Bill Glover, a familiar Dial-A-Story voice, who will stage a Punch and Judy puppet show. Folk singer and guitarist Pam Roberts returns to the fair with a medley of songs. Frances Berkowitz, also of Dial-A-Story, will present a delightful Hannukah story, "The Dreidel That Wouldn't Spin," and demonstrate some traditions of this Jewish holiday.

Paula Sitarz a storyteller in the Quincy public library system, will tell "The Clown of God" about a juggler who performs for the Christ Child.

At 3 p.m. refreshments will be served by the Friends of the Library in the reference room. George Hallisey's perenially popular country and western band will entertain with holiday melodies.

Wollaston Glee Club Opens Season Dec. 3

The Wollaston Glee Club of Quincy, Inc., will present it's first concert of the 1979-1980 season Monday, Dec. 3, at 8 p.m., at Atlantic Junior School.

The program will include autumn, Christmas and early American songs, and there will also be barbershop, humerous and sacred music.

The program will conclude with Christmas carols with the audience participating. Tickets may be purchased at the door.

Food Fare Today At Manet Health Center

The Norfolk County Nutrition Education Program begins a three-week series, "Holiday Helpers and Food Fare" today (Thursday) 1-2 p.m., at the Manet Community Health Center.

Topics for the series, which will also be held Dec. 6 and 13 at the noted time and place, will be holiday recipes, food gift ideas and decorating with food.

The health center is at 1193 Sea St., Houghs Neck. The series is open to all.

At Milton High School

QSO, Boston Ballet To Perform 'Nutcracker' Dec. 8

The Quincy Symphony Orchestra and Boston Repertory Ballet will present The Nutcracker Saturday, Dec. 8, at 11 a.m. and 2 p.m. at Milton High School.

Robert E. Brown will conduct the 70-piece orchestra which will accompany the Ballet, featuring Edra Toth and Kennet Oberly.

This performance will be partially funded by the Massachusetts Council on the Arts and Humanities.

For ticket information, call Mary Vallier at 479-2408. Barring a sellout, tickets will be available at the door. Milton High is at Central Ave., and Brook Rd.

South Shore Coalition To Present 'Music Toward The Future'

The South Shore Coalition for Human Rights will present Maxine Klein and Jim Ostereich with "Music Toward the Future" Sunday, Dec. 2, at 7:30 p.m. at First Parish Church.

The evening will include songs of social significance.

Klein and Ostereich are directors of Little Flag Theatre, a group that has toured nationally in the interest of social change.

Willard School PTO Christmas Bazaar

The Willard School PTO, Copeland St., West Quincy, will holds its Christmas Bazaar Tuesday, Dec. 4, noon to 4 p.m.

Refreshments, baked goods, hand-crafts, Christmas ornaments and other gift items will be available.

Curtain Call Auditions For 'Cheaters'

Auditions will be held Sunday and Monday at 7:30 p.m. at the Curtain Call Theatre Clubhouse, Faxon and Commercial Sts., East Braintree, for the February production of "Cheaters".

The adult comedy will be directed by Tommie Stevens of Braintree. It requires a cast of six, two middle aged couples and one young couple.

Auditions are open to the public.

DUTTON'S RESTAURANT

Featuring the Finest In New England Cooking

LUNCHEON
11 A.M. to 4 P.M.
DINNER
4 P.M. to 10 P.M.

ACCOMMODATIONS FOR
Bowling Banquets
Retirement Parties · Showers
Weddings & Anniversaries

Entertainment Nightly at the Fireside Lounge

FOR RESERVATIONS
Call: 471-1623, 471-5540

125
SEA ST.
QUINCY
471-1623

DUTTON'S

WOLLASTON THEATRE
14 Beale St. 773-4600
WED-SAT NOV 28-DEC 1
Saturday Night Fever (PG)
WED & THURS 7:00 only $1.50
FRI & SAT 7:00 & 9:15 $1.50
KIDS MATINEE — SAT & SUN
Ghost & Mr. Chicken
2:00 P.M. $1.25
SUN-TUES DEC 2-4
The Way We Were (PG)
7:00 only $1.50
COMING IN DECEMBER
AMATEUR TALENT CONTEST

CHINA STAR

Visit Our Downstairs "Star Lounge"
THURS — SAT
TOM CORSILE
Lunch Specials
Daily 11:30-3
Banquet Facilities Accommodating 135
105 Sea St., Quincy
TAKE OUT ORDERS
471-2255

JASON'S
1514 HANCOCK ST., QUINCY
SAVE ON RECORDS
TAPES-LUGGAGE
SHEET MUSIC
LEATHER GOODS & MORE

Order of Sons of Italy
120 Quarry Street, Quincy
LAS VEGAS NIGHT
WED., DEC. 12, 7 P.M. -MIDNIGHT
DONATION $1.00
For Entrance and Door Prize

'Good Scout Party' For Camp Massasoit Dec. 11

A "Good Scout Party" benefiting Camp Massasoit in Plymouth will be held Tuesday, Dec. 11.

The party, sponsored by the Massasoit Development Committee, will be held in the Granite Place Recreation Hall, 125 Granite St. from 7 to 9 p.m., according to James R. McIntyre, special events chairman for the committee.

There will be live displays of Camp Massasoit activities during the evening and cocktails and hors d'oeuvres will be served. Proceeds for the event will finance improvements and renovations at the camp, which has served Quincy Boy Scouts for over 50 years.

Highlighting the evening will be a special presentation to former Congressman James Burke, in recognition of his years of service to Scouting, as well as the 11th Congressional District.

Other honored guests will include Gov. Ed. King and Navy Captain Richard Stratton, a former Massasoit camper and Vietnam POW. Stratton, now Deputy Superintendent of Operations at the U.S. Navy Academy in Annapolis, Maryland, will come to Quincy for the evening to take part.

Tickets may be obtained from James McIntyre, 23 Sturtevant Rd., 773-5449; Henry Bertolon, 96 Connell St., 472-5996; Harold Crowley, 3 Flagg St., 471-6881 or any other member of the committee.

Other committee members are: General Chairman Richard J. Koch, William Barrett, Henry Bosworth, Edward J. Coyle, Buell and John Fuller, Joe Gelsomini, Nissie Grossman, Paul Harold, John Herbert, Joe Hurney, William A. O'Connell, Carmine D'Olympio, Robert Packer, and Paul Ricca. Mayor Arthur Tobin is honorary chairman.

Virginia Avery Exhibit At Library

Watercolors by Virginia Avery of Marshfield are being exhibited in the Main Hall Gallery of the Thomas Crane Public Library, Quincy Center.

Mrs. Avery graduated from the Boston University Art Program and also studied at Boston Museum of Fine Arts, Cambridge Center for Adult Education, Mass. College of Art and the Brockton Art Center.

An art teacher at various art centers and public schools for the last nine years, she has won numerous awards at exhibits throughout the state.

Christmas Fair At Woodward School Saturday

The Woodward School for Girls "Christmas Fair" will be held Saturday 10 a.m. to 4 p.m. at the school, announces headmaster Robert L. Johnston.

Mrs. Connie Donovan is chairman of the fair with Mrs. Florence Purnell, fair co-ordinator, and Robert Ivey, fair accountant.

Richard Purnell is in charge of setting up booths.

Mary Doherty is in charge of the snack bar which will offer coffee and pastries in the morning, and lunch 11 a.m. to 4 p.m.

Barbara Segadelli will be in charge of the plants table, Anita Sweezey, bottle boutique, Cecelia Driscoll and Marie King, Christmas Decorations. Students in Grade 9, Country Store, baked goods, Barbara Smith, ear piercing clinic, Peter and Sally McCluskey, jewelry, Ruth Donovan, knits, Theresa Barbour, boutique, Florence Purnell, white elephants and books, Joseph Barbour, and chairman of raffles, Don Smith.

NEWSCARRIERS WANTED
Here's a chance to earn extra money by building a Quincy Sun home delivery route.
Telephone: 471-3100

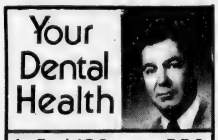

by Daniel P. Sweeney D.D.S.

The primary reason for orthodontic treatment is the general health of the mouth and teeth which work together as a unit. Teeth that are out of place can leave gaps that are easily filled by food debris leading to plaque buildup and cavities. They also cause the displacement of other teeth which grow in to fill gaps in the mouth. This in turn can affect the bite [the way the mouth closes], or, bite may be the original problem. A bad bite has an affect on the way food is chewed and on the way teeth sit against each other. It may also cause unnecessary wearing down of the teeth and may affect the entire jaw structure.

General dental care for the entire family is provided at the office of Dr. Daniel P. Sweeney, D.D.S., 539 Adams St., East Milton Square. Dr. Sweeney is fully qualified to provide all routine dental care and gives expert referrals when specialized treatment is required. He works with persons of all ages – from the very young to Senior Citizens. Call our office at 698-3636 for an appointment. Most dental insurance plans are honored.

DENTAL TIP:
Consider orthodontic treatment once second teeth have come in and are set.

Friday, NOV. 30th, 11am-12:30am.
Saturday, DEC. 1st, 11am-12:30am.
Sunday, DEC. 2nd, 1pm-7pm.

SOUTH SHORE
GRECIAN FESTIVAL

St. Catherines' Church, 157 Beale St., Wollaston

. Greek Foods
. Greek Wines
. Handicrafts

. Greek Pastries
. Boutiques
. Attic Treasures

GREEK DANCING
Friday and Saturday, 8:30pm-12:30a.m.
with TA' ELLINOPETHA

OLD COLONY BANK PRESENTS THE $10,000 SAVINGS CERTIFICATE FOR PEOPLE WHO DON'T HAVE $10,000.

Now you can buy a $10,000 six-month savings certificate with as little as $5,000. That means your savings can earn a lot more interest. It's one way banking on a first name basis at Old Colony makes your money work harder.

Here's how. Let's say you have $5,000. We'll lend you the $5,000 you need to buy a $10,000 six-month certificate. You receive the interest on the $10,000 certificate. You repay the $5,000 loan plus the minimum interest we're required by law to charge. The difference between the interest you earn and the interest you pay is equal to a 10.186% annual rate*on your $5,000 investment. The chart shows how the accounts work for other amounts.

Your Deposit	We Lend You	You Earn On Your Deposit (Annual Rate)*
$ 5,000	$5,000	10.186%
$ 6,000	$4,000	10.465%
$ 7,000	$3,000	10.664%
$ 8,000	$2,000	10.813%
$ 9,000	$1,000	10.929%
$10,000	–	11.022%

Don't lose one more day of high interest – start earning it today. Stop in and let us show you how banking on a first name basis means new ways to make more with your money.

1784

Old Colony Bank
AND TRUST COMPANY OF NORFOLK COUNTY
AN AFFILIATE OF THE FIRST NATIONAL BANK OF BOSTON

Banking on a first name basis.
1449 Hancock Street, Quincy, MA 02169

*This is an annual rate subject to change at renewal.
Federal regulations prohibit the compounding of interest during the term of this deposit (26 weeks).
Rate quoted effective November 29-December 5, 1979. Substantial interest penalty required for early withdrawal. Member FDIC

Business News/Real Estate

FIFTH GRADE STUDENTS from the Lincoln Hancock School "lab class" recently toured the Hancock Bank in Quincy Sq. to observe the operations of the bank. The tour was conducted by Mrs. Ann Lee Kaey (left) assistant vice president and Charles Cahill, assistant treasurer (right). Taking part in the tour are (seated, from left) Jeff MacDonald, Lori McCormick, Carolyn Freddy, Dawn Elwood and (standing) Thomas Logan, Chris Swanson, Chad Hallett, Karin Eaton, Maureen Donovan, Elizabeth Marini, Maura Garritty and Kevin Steen. The students are holding animated "frog banks" presented to them by the bank.
(Quincy Sun Photo by Steve Grochowski)

Hancock Group Increases Quarterly Dividends

Hancock Group Inc., Quincy-based parent company of Hancock Bank, will increase its regular quarterly dividend to 35 cents from 30 cents per share of common stock plus pay a year-end extra of 15 cents per share.

The dividend payment plus the extra will be issued Dec. 31 to holders of record Dec. 10, according to William E. Kelley, president.

With the 50 cents per share payout, the total dividend for the year 1979 will be $1.40 per share.

Kelley said the decision to increase the quarterly dividend and pay 15 cents extra at year-end, reflects one of Hancock Bank's best years for profitability and growth. As of Oct. 31, the book value of the bank's common stock had risen to $27.60 per share.

Hancock Bank, Norfolk County's largest independent bank, maintains 16 banking offices throughout the county.

Est. 1957
NTV
Tel [617] 773-1818
TRIFONE REALTY
Business Brokers • Appraisals
Investments
30 CHESTNUT STREET, QUINCY, MA 02169

Save Gas and Money ... shop locally.

Parsons & Richardson
INSURANCE AGENCY INC.
'Be Sure Now - Not Sorry Later'
Robert W. Richardson
Opposite Quincy Center MBTA
PResident 3-1276

Attorney Services
ALAN H. SEGAL
175 Quincy Shore Drive, Quincy 328-6545
420 Washington St. Braintree 848-6272
General Practice
Criminal & Family Law
Personal Injury Claims
Real Estate
Wills & Trusts
NO CHARGE FOR FIRST OFFICE VISIT

9% Growth In Deposits

George Thompson Re-elected President Weymouth Savings

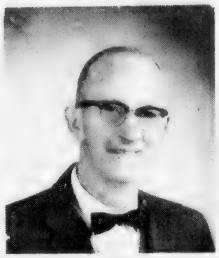

GEORGE THOMPSON

At the 147th annual meeting of the Corporation of the Weymouth Savings Bank held recently, George H. Thompson of Weymouth was re-elected President and Chief Executive Officer.

Norman J. Reilly of South Yarmouth and Dorothy G. Delano of Braintree were re-elected vice presidents. Ronald A. Downing of Waltham was elected Vice President-Operations.

H. Winslow Bettinson of Braintree was re-elected clerk of the corporation.

Re-elected for a three-year term as trustees were:

H. Winslow Bettinson and Richard Monahan of Braintree; Arthur Bilodeau and Frederick Sheehan of Weymouth; and Joseph Falconi of Milton. Elected for a three-year term as trustee was Nancy M. Denly of Weymouth. Maynard Allard, who has retired, was elected honorary trustee.

Thompson reported that the bank had a growth of nine percent in deposits and its assets now exceed $81.5 million. Approximately $4.5 million was paid in dividends to depositors and over 3,000 new accounts were opened during the year.

Nine new corporators were elected:

Robert F. Frazier, Superintendent Braintree Highway Department, Melvin H. Shattuck, Vice President Quincy Mutual Fire Insurance, Saran F. Gillies, Braintree Selectwoman, Marjorie L. Crispin, Chairman Braintree Housing Authority, and Dr. Archie G. Keigan, all of Braintree; Ronald A. Downing, Vice President-Operations, Weymouth Savings Bank and Douglas W. Auld, Advertising Executive, both of Waltham; Raymond G. Buckley President The Buckley Corporation Steel Fabrication, of Cohasset; and Douglas M. MacLeod, Building Contractor of Weymouth.

Thompson announced that two new offices were opened during the year – the North Weymouth Banking Center in January and the East Braintree Banking Center in October. The newest office is located on Quincy Avenue, East Braintree and is called the East Braintree Banking Centre to better serve its many customers and friends in the East Braintree area.

Abdelahad Represents Quincy, S.S. Board At Realtors Convention

John Abdelahad, president of the Quincy and South Shore Board of Realtors attended the National Association of Realtors 72nd annual convention recently in New Orleans.

Abdelahad reports that Ralph W. Pritchard, of LaGrange, Illinois was elected president of the National Association of Realtors, the nation's largest trade and professional organization, during the convention.

The week long convention offered educational meetings, round table discussions and an opportunity for an exchange of ideas and timely material with other realtors throughout the country.

Mary Quinn Elected To Accountants Association

Mary Beth Quinn of Quincy, was recently elected to the Boston Chapter of the national Association of accountants.

The National Association of Accountants is the world's largest management accounting organization with over 90,000 members worldwide, affiliated with over 300 Chapters. The Boston Chapter is the 4th largest in the organization.

Marie Pearce Deposit Operations Officer

Marie Ann Pearce, 77 Forbes Hill Rd., Wollaston, has been named deposit operations officer at The First National Bank of Boston.

She joined the bank in 1957 as a clerk, and has held a variety of supervisory positions.

She is director of the Buena Vista Shores Association and is active in the La Salette Missions.

CERTIFICATE
MEMBER HOMES FOR LIVING Network
REAL ESTATE OFFICES IN 50 STATES
"Across the street or across the nation"
You know what your home was worth when you bought it!
Do you know what your home is worth NOW?
Good for one complimentary
MARKET ANALYSIS OF YOUR HOME
Bearer is entitled to a professional market analysis of his residential property by a Tullish & Clancy Associate at no cost or obligation.
Please return this certificate or call for appointment
Issued by TULLISH & CLANCY REALTORS 773-7300
Tullish & Clancy Office: 15 Foster St., Quincy Square
This offer is good indefinitely! Retain this valuable certificate with your household documents.
If your property is now exclusively listed for sale with a Real Estate Broker, please disregard this offer. It is not our intention to interfere with the Agency of any other Real Estate Broker

For Home Delivery Call 471-3100
The Quincy Sun

Sports

● ***Basketball***

QJC Seeks 3rd Straight At North Shore

The Quincy Junior College basketball team is off to a fast start under new coach Brian Buckley, winning its first two games. Saturday the Jaguars will play at North Shore Community College at 6 p.m. They will be home to Hellenic Monday at 7:30 and to Emerson Wednesday at 7, both games at Quincy Vo-Tech.

Last week QJC edged Wentworth, 86-84, on Paul Donoghue's basket at the buzzer.

The Jaguars played without two players, Mike Noonan (broken collarbone) and Ed Hanratty (broken finger), who suffered their injuries in the opening game and will be lost indefinitely.

The game was close all the way with QJC trailing, 41-40, at the half.

Ken Petty, 6-5 center from Braintree, scored six points in the last four minutes as QJC battled from behind. Jim Holleran of North Quincy, despite a shoulder injury which kept him out of the opening game, played outstanding defense.

Donoghue led the scorers with 22 points. Richard had 20, Holleran 15 including five for five from the foul line, Petty 12 and Paul Waters 11.

The Jaguars had opened with a convincing 82-69 victory over Essex Aggies at Danvers as Buckley had a chance to substitute freely and use all his available players.

Quincy led from the start and at one time held a 22-point lead despite the loss of three players on fouls.

Bob Evans led the scoring with 19 points, Waters had 14 and Donoghue 13.

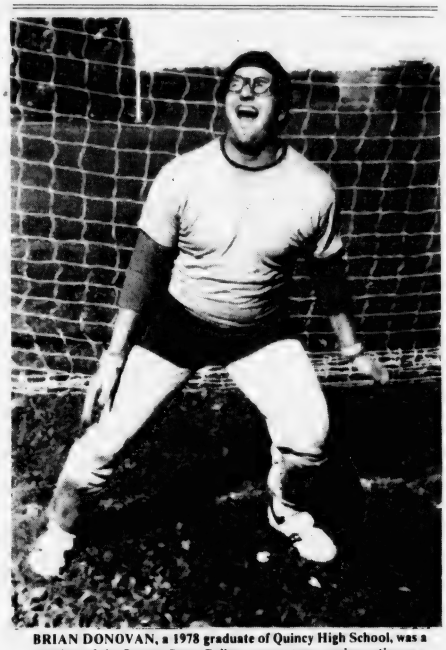

BRIAN DONOVAN, a 1978 graduate of Quincy High School, was a member of the Boston State College soccer team, seeing action as a goalie for the Warriors. A sophomore majoring in physical education, Brian will be a key performer next fall for Coach Fran Doyle.

No Events Wins For Quincy, North Girls Swimmers

The Quincy and North Quincy girls failed to win any events in the recent South Sectional swimming and diving championships at the Lincoln Hancock school pool, but several of the girls turned in good performances.

The Quincy girls finished 21st out of the 38 schools entered with eight points and the North girls placed 27th with six points.

In the trials North Quincy's 200-yard medley relay team of Carolyn O'Toole, Marjorie Bortolotto, Jacqui Pike and Kit Harrow placed sixth and took 11th place in the finals.

Quincy's Donna Marcin placed fifth in the 200-yard freestyle trials and finished ninth in the finals.

Kit Harrow of North won the 50-yard freestyle trials but finished only 11th in the finals.

Marcin placed second in the 100-yard freestyle trials and took ninth in the finals.

Janet Sines of Quincy placed fifth in the 100-yard backstroke trials and took 10th in the finals.

Quincy's 400-yard relay team of Cindy Pitts, Marcin, Sines and Patti Howe placed second in the trials and finished 12th in the finals.

● ***Youth Soccer***

Quincy Edges Squantum, 2-1

Quincy defeated Squantum, 2-1, in a playoff game to win the championship of the North Quincy Kickers Youth Soccer League. The teams had finished in a tie for first place with Squantum forcing the playoff with a 3-1 win over Quincy.

Squantum took the lead in the playoff game when Mike DeLuca scored with Dave Dantona having the assist. Quincy tied it in the third period on a penalty kick by Dave Fasano, the league's top scorer with 13 goals. Mike Benson scored his first goal of the year and it was the winner. Leo Rooney had an assist.

Each of the winners will receive trophies. An 18-player all-star team is being selected and will represent North Quincy in the South Shore League next spring.

Squantum won its final three games to force the playoff with Quincy. It edged Montclair, 2-1, on a goal by Pat Harrington with two minutes left in the game. Earlier Dantona had put Squantum in front with Charlie Coughlin having an asssist. Brian Morris scored the Montclair goal.

Then came the 3-1 win over Quincy as Dantona scored all three goals. Bob Flannery, Chris McDonough and Dave Gerry had assists. Rob Bradley scored for Quincy.

Squantum topped Parker, 3-1, with Bobby Salton having a goal and an assist. Kenny Kemp assisted on Salton's goal. Harrington scored on a penalty kick and Kemp scored with Salton assisting. John Mooney beat goalie Teddy Shionis for the only Parker score.

Quincy earlier had knocked Mass. Fields out of contention with a convincing 5-1 win as Vin Capone scored twice. Fasano, Chris Rossi and Erick Roukey had the other goals. Chris Connolly had two assists and Joe Maragiolio had one. Tony Orlando had Mass Fields' goal.

Parker and Beechwood Knoll played to a 1-1 tie with Jimmy Marcholidos scoring for Parker unassisted and David Jones scoring on a penalty kick for Beechwood.

Mass. Fields finished its season with a 4-0 decision over Beechwood with Orlando scoring twice on passes from Pat O'Sullivan. Michael White and Paul Moody had the other goals with assists for Walter Downing and Kevin McCloskey. Ricky Golden and Scott Kearns played well for Beechwood.

Wollaston won its last game, defeating Parker, 2-0. Neil Hatfield scored with John Corrigan assisting, and Steve O'Connell finished off the scoring. Mike Verricco and Jeff Ward played well for Wollaston and Dave Levine and Mike McGowan did a good job for Parker.

Bulldogs Win Title On Forfeit

The Quincy Bulldogs, in their first year of operation, were declared the unofficial Boston Senior Park Football League champions last Sunday when the Hanna Club failed to appear at Hyde Park's Kelly Field for the scheduled championship game.

Quincy was awarded a forfeit win, finishing its season with a 7-3 record.

The Bulldogs had finished third during the regular Park League season behind the Hanna Club and runner-up Shelburne Cobras, Charlestown T. T. was fourth and the defending champion Chippewas fifth.

When the playoffs came, league officials banned the Cobras because of an alleged altercation with an official. The Cobras went to court and the court ruled the playoffs could not go on without the Shelburne club.

It was then decided the Hanna Club, Bulldogs, Charlestown and Chippewas would go on with the playoffs, but the Park League could not sanction them.

In the first round of the unofficial playoffs, Quincy defeated Charlestown, 12-7, and the Hanna Club topped the Chippewas, 15-7.

"This was a good season for us and we are looking forward to entering the Eastern League next year," said Coach Bob DeVoe. "But we need a Quincy field. This year we were unable to get the stadium and had to use East Boston Stadium for our home games. I hope we can get the use of Veterans Stadium for our games next season."

Indoor Ski Lessons At Wollaston School

The Quincy Recreation Department is offering free indoor ski lessons for Quincy residents age six to adult beginning this week at the Wollaston School, Beale St.

The schedule for the three lesson program will be:

Seventh, eighth and ninth grades, Nov. 28, Dec. 5 and 13, at 7:30 p.m.

Senior high school and adults, Nov. 29, Dec. 6 and 13, at 7:30 p.m.

Elementary through grade six, Dec. 1, 8 and 15, at 2 p.m.

The program offers fundamental skills for safe, outdoor skiing. Participants will receive individual instruction and will practice on the departments specially designed indoor slopes.

Lesson one is introduction to equipment; lessons two and three, flat turns, climbing and turns on a slope.

Anyone who doesn't own skis is encouraged to attend lesson one before making any purchases as the do's and don'ts of ski equipment on the market will be covered.

Those with skis can bring them to the first session for a courtesy safety check.

If the program is not full, non-residents may enroll for a small fee.

For more information, call the recreation department.

Quinn To See Son In Gator Bowl

City Council President John Quinn was among the 11,000 fans at the Quincy-North game.

He is looking forward to seeing the Gator Bowl game between University of Michigan and North Carolina in Jacksonville, Fla. His son, Garrett, is a senior guard for Michigan.

AUTO HEATER SERVICE
Electrical
Controls
Complete System Service
MORSE'S
Auto Radiator
179 West Squantum St.
NORTH QUINCY 328-7464

HOCKEY EQUIPMENT
ALWAYS LOW DISCOUNT PRICES
FREE! HOCKEY GLOVE WITH PURCHASE OF $10. OR MORE
Open: Thurs. 2-8 Fri. 2:30-6 Sat. 11-6
WHOO'S PLACE
For Select Secondhand Furniture and Household Items
369 Billings Road Wollaston, Mass. corner of W. Elm

POSTPONEMENT NOTICE
QUINCY VOCATIONAL-TECHNICAL SCHOOL
OPEN HOUSE
Scheduled for THURSDAY November 29, 1979
Has Been POSTPONED
A New Date Will Be Announced Later

Presidents Take 3rd Straight Crown

Quincy Looks Super, North Looks Ahead

By TOM SULLIVAN

Brockton and Woburn will be meeting in the Division One Super Bowl but last Thursday Quincy looked like a Super Bowl team as it breezed past North Quincy, 34-3, in the 47th meeting of the cross-city rivals before a disappointing crowd of 11,000 at Veterans Memorial Stadium.

The Presidents finished with a 7-2-1 record, their best in 10 years, while the Raiders dropped to 4-6. It was a disappointing end for North, which had won four out of five after losing its first three, then was bombed in the last two games.

Quincy, in winning its third straight city crown, won its 25th game in the series. North has won 19 and three games ended in ties.

The weather was perfect, probably the best in the long history of the series, and it was expected that as many as 15,000 would attend. However, it was estimated that the crowd was about 2,000 below last year's 13,000.

Tom Brennan, the star of last year's Quincy win, carried 10 times for 57 yards and finished up the season with an impressive 1,168 yards rushing, more than any other player in Quincy history.

However, the offensive standouts for the Presidents were Dan Goldrick, who carried 10 times for 116 yards, all but nine of them in the first half, and a touchdown, and quarterback Dave Austin, who had his best day passing with seven completions for 116 yards and two touchdowns.

"This was just a super two-way job," said a happy Tom Fitzgerald, a former North all-scholastic and assistant coach, who is now 2-0 against his alma mater. "I've said right along that our offensive line is one of the best in the state and it certainly was today. And our defense also is one of the best around. I've never seen a better defense than we displayed."

"Austin was just great today. We worked hard on our passing game, feeling we could pass against them and he did a tremendous job. Goldrick and Brennan ran well again and Scott Richardson's blocking was outstanding and he also ran well.

"I've insisted all year long that we are a good ball team and I'm proud of our season. We lost only to undefeated Brockton and Waltham, the 1-2 teams in the Suburban League. They threw a few new defenses against us today but we weren't fooled."

"Quincy certainly looked like a Super Bowl team out there today," said a disappointed North coach Dave Burke. "They were outstanding both ways, but we hurt ourselves with a couple of bad punts early, putting us in a hole, and we coughed up the ball five times on fumbles. You can't make mistakes like that against a team like Quincy. They were just super. Austin had a really outstanding day..."

North had to operate throughout the second half without starting quarterback Jack Brown, who suffered a slight concussion. Kevin Durkin filled in creditably in the last two periods.

"We missed Brown, but Durkin did a good job," Burke said. "Leo Graham came back after missing three games and ran well at times in addition to playing his usual strong defensive game. Rick Anderson ran well, and Joe Feeney and Pat Carroll did some good blocking."

Quincy offensive coach Pete Chella couldn't say enough for his offensive line.

"This has to be one of the best anywhere," he said. "Fran Duggan and Geoff Caflish are the best offensive tackles I've seen. Paul Bandera was outstanding today, both as a pass receiver and a blocker, and Howie Chadbourne, Tom Rand and Jeff Heath were super.

"Rand is just as smart on the football field as he is in the classroom [number one in the senior class] and he made it possible for us to move through the strong side. Heath figures out the other team's defense perfectly, then operates accordingly."

Chella also had good words for John Christello, John Varrasso, Scott Anson, Bill Hall, Bob Taglieri, Paul D'Angelo and Gary Aluisy, as all the seniors got a chance to play.

"Lou Matthews is the finest defensive player I've ever coached and he was just superb today," said Asst. Coach Bill Maver. "He called all the defensive signals and was in on just about every tackle. He sacked the quarterback twice."

Charlie McCall had another good day in the secondary as he came up with his seventh pass interception to earn himself a steak dinner and he recovered one of the five North fumbles.

Maver and the other defensive coach, Joe Goguen, also singled out Walter Kilgallon, Ed Quinlan, Bill Flynn, Ed Iodice, Steve Picot, John Kavanaugh, who clocked a punt to set up a touchdown, Mike Petrillo, Chris Chevalier, Bill Murray, Jim McNeil, Paul Martin, Brennan, Jim Megnia, Tod Veale, Bob Burns, Grover Hensley, John Griffiths, Jeff Elofson and Ken Gustin.

"We are a young team and we'll have our day next year," said North offensive coach George Liset. "Ed Miller, Kevin Durkin, Dave Penzo and Joe Feeney played well."

Defensive coaches Ken McPhee and Jack Raymer hailed the play of Graham, who had been the team's number one defensive player before being injured, and had good words for Chris Petrillo, Tony Camillo, John Gorczyca, Glenn Ross and Bill McCarthy.

It appeared the first period would be scoreless until the second straight poor put by Brian O'Leary, who kicked well after that, gave Quincy the ball on its 49. After a pass to Sean Burke, Goldrick, apparently stopped at the line of scrimmage, broke loose and raced 47 yards for a touchdown with only 34 seconds left. Ron Pettinelli kicked the first of his four extra points.

Early in the second period Quincy drove from its 42 in seven plays with Austin hitting Bandera with a beautifully-thrown pass covering 33 yards for a score. Pettinelli again kicked the point.

Quincy drove to the North 14 but fumbled it away. Brown passed to Penzo for 22 yards, Penzo making a fine catch but Quincy held.

Quincy's McCall recovered a fumble on North's 12 to set up the third touchdown in the third period and Austin passed to Brennan for nine yards and the score. It was Brennan's 11th touchdown. This time Pettinelli's kick was blocked.

Kavanaugh blocked O'Leary's punt and Quincy had the ball on North's four. Two plays later Austin scored from the one and Pettinelli added the 27th point.

Early in the final period, after North recovered a fumble on Quincy's 34, Durkin passed to Carroll for 10 yards and O'Leary, apparently in to punt, threw a nice pass to Dailey for a 26-yard gain.

Quincy held and Jack Leone saved North from a shutout when he kicked a 15-yard field goal, his fourth of the year. He had left the game with a bruised hip, but insisted upon returning..

Late in the game, with the reserves in action, Mark Abboud carried seven times for 37 yards and scored the final touchdown from the three.

The statistics show how Quincy dominated the game. The Presidents gained 262 yards on the ground to North's 99, added 116 yards passing to 75 and had 14 first downs to eight.

It was the most one-sided game since Quincy's undefeated 1969 team rolled, 53-0. Two years ago the Presidents won, 34-8.

"UNCLE SAM", Gary Griffiths, father of Quincy end John Griffiths, salutes the flag during playing of the National Anthem before the holiday game. *(Quincy Sun Photo by Steve Grochowski)*

Jack Donahue Sees 47th In Series

Jack Donahue, who has seen every one of the 47 Quincy-North games, either as coach or a fan, said Thursday he couldn't remember such perfect weather in the long series.

ALMAR INSULATION CO.

DON'T WAIT INSULATE

with Blown-in Class I Government Approved Cellulose Fiber

SAVE ON YOUR FUEL BILLS

Cellulose insulation in your walls and attic is a home investment that pays for itself in a couple of years and qualifies for an INCOME TAX CREDIT

Call Now for FREE ESTIMATE

Fully Licensed and Insured

References Provided without asking

Affiliated with

ALMAR CONSTRUCTION CO. est. 1960

Let's Help the President Beat the Ayatollah at His Own Game

USE LESS OIL—INSULATE NOW!

6 King Road, Holbrook 767-2053

SOUTH SHORE BICYCLE and HOCKEY SHOP

45 Billings Road, North Quincy 328-3710

BAUER CCM TITAN COOPER

and many more

RED SOX - PAT'S - BRUINS

CELTICS - CONCERTS

TICKETS FOR ALL EVENTS

4 Season's Tickets

Quincy Center (across from MBTA)

Phone 479-6414

SPECIAL

We Check Your

FRONT END SPRINGS SHOCKS

ALL FOR A $2.00 CHARGE

No Obligation while you wait

WOODWARDS INC.

111 McGrath Highway Quincy

It Was A Quincy Feast, North Famine

PAUL BANDERA of Quincy is about to catch Dave Austin's pass for the second touchdown against North. North's Dave Howley is the unsuccessful defender.

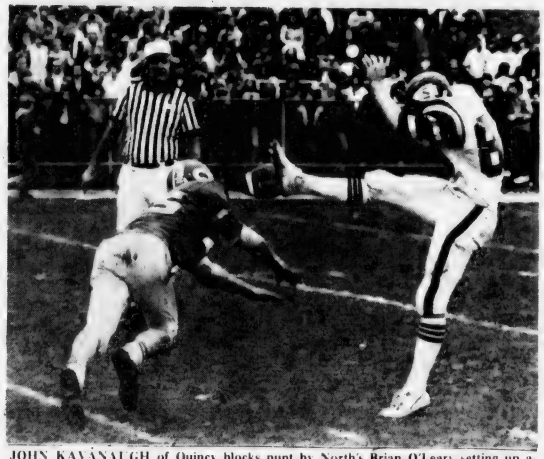

JOHN KAVANAUGH of Quincy blocks punt by North's Brian O'Leary setting up a Presidents' touchdown.

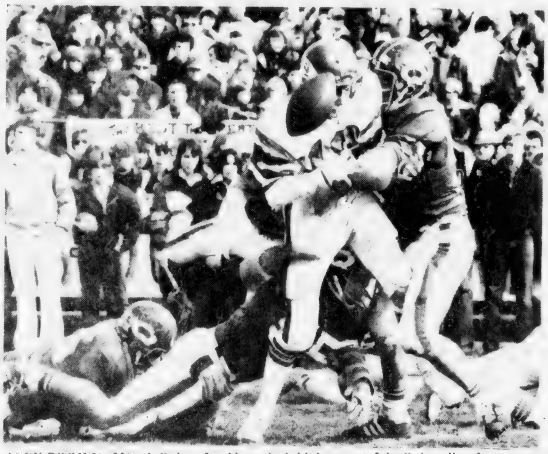

JACK BROWN of North Quincy fumbles as he is hit by most of the Quincy line. It was one of six North fumbles.

DAN GOLDRICK, Quincys' top ground gainer with 116 yards, is stopped by North's Bill Dailey after a three-yard pickup. North's Dave Howley comes in at right and Quincy quarterback Dave Austin is behind Goldrick.

Quincy Sun Photos

by Steve Grochowski

OBEDIENCE DOG TRAINING

SOUTH SHORE DOG TRAINING CLUB

NEXT BEGINNER'S CLASS STARTS

Thursday, December 6, 1979 at 6:45 p.m.

No prior experience is necessary
Bring your dog with you.

The Quincy Armory
1000 Hancock Street, Quincy, Mass.
For more information call: 383-9704 or 472-8896

America's Finest
ATHLETIC JACKETS
for the entire family

EXPERT EMBROIDERY
Done on our Premises
JUNIOR S ADULT 6X
Group Prices Available

A. E. GOODHUE CO.
1163 Hancock St., Quincy
472-3090

CROUT'S BIKE SHOP
58 Quincy Ave., Quincy
472-0748

Your SCHWINN Dealer Has It Together!

EXERCISERS & UNICYCLES

FREE LAY-AWAY on BIKES & ACCESSORIES until 12/24 5 p.m.

Every Schwinn bicycle is completely assembled, adjusted and ready to ride at no extra cost.

See Schwinn 10-speeds, 5-speeds, 3-speeds and great bikes for kids. Each one is covered by the Schwinn Dealer Five Point Protection Plan. When Schwinn does it . . . it's done right!

SCHWINN®
GETS YOU INTO BMX

SPECIAL
TUFF WHEELS
$64.95 Pr.

Also Available:
• Handle Bars Stems
• Pads • Tires • Forks

Get into Dirt Bikes!

REPAIR ON ALL MAKES

IMPORTED CARS NEED IMPORTED MECHANICS

If you own a Mercedes-Benz, BMW, Porsche, Audi, Fiat, Lancia or Volvo bring it here. All our mechanics learned to work on those cars in Europe. Even before they learned to speak English. So they know more about your car than they can tell you.
We rebuild most foreign car engines.

3A FOREIGN CARS INC.
Route 3A Hingham Shipyard 749-6790

Hockey

● Bantam House

Baskin, Johnson, Burgin Win

Baskin Robbins defeated Doran & Horrigan, 6-3, in the Bantam House League with Steve Brennan, Bob Drury, Jamie Seamons, John O'Connor, Bill Campbell and Tom Gillis scoring the goals and Ricky Kelley, O'Connor, John Burm, Doug Concannon and Dan Hall the assists.

Kevin Jennette, Ed Page and Colin Powers scored for Doran and John Kelley and Jay DeAngelis had assists.

Johnson Motor blanked the Quincy Sun, 5-0.

Burgin Platner shut out Doran & Horrigan, 4-0, with Paul Damigella scoring twice and Dave Ferreira and Mark Lamie once each. Gerry Martin, Frank Griffin and John Gleba had two assists apiece.

Baskin topped Black and Gold, 8-1, with Drury and O'Connor having two goals apiece and Concannon, Jim McSweeney, Kelley and Gillis one each. O'Connor and Burm had two assists apiece and Concanon, Dan Hall, Drury, McSweeney, Seamons, Rick Marnell and Campbell one each. Tommy Boussy scored for Black and Gold with assists for Mark Chambers and Bob Livingstone.

Johnson walloped Black and Gold, 7-1, with Jay Kustka having a hat trick, Bob Doyle two goals and Matt O'Brien and Bryan Provenzano one each. Jeff Murphy had four assists, Provenzano two and Ciechese, Bill Lawless, Jim Locke, John Feeney, Bill Glavin, Gary Caruso and Mike Novak one each. John Krantz scored for Black and Gold with Peter Obshatkin assisting.

Burgin edged the Sun, 3-2, with John Gleba scoring two goals and Dave Edgren one. Edgren had two assists and Steve Mahoney, Dave Ferreira, Martin and Paul Damigella one each. Paul McMillan and Greg Keefe scored for the Sun with Bob Forman having an assist.

● Midget House

Suburban, Firefighters Win

Suburban blanked Caddy Marines, 5-0, in the Midget House League with Don Reidy having a hat trick and Joe Livingstone and Bill Nee scoring a goal each.

John Joyce, Bill Joyce, Joe Lamparelli, Dick Comeau, Rom Roche and Dave DiCarlo had assists.

Fire Dept. topped Police Club, 7-2, with Fred Caldwell and Bill Stone having two goals apiece and Rich O'Sullivan, Joe Cellini and Wally Phipps one each. Vin Whelan had three assists, Rich Milano two and Tom Hennessey, John Grenier, Harrington, Milano and Cellini one each. Tom O'Connor and John O'Connell scored for Police with assists for Keith Blaney, Bo Graham, Bob Palermo and Paul Barry.

Fire defeated Caddy Marine, 7-2, with Stone having a hat trick and Grenier, Dennis Harrington, Ed Leavitt and Hennessey a goal each. Phipps and Stone had two assists apiece and Leavitt, Grenier, Rick O'Sullivan and Harrington one each. Duff and Frank McGinn scored for Marines with assists for Paul Bamberry and Duff.

Suburban and Police tied, 4-4, with Livingstone having two Suburban goals and Don Reidy and Paul McCabe one each. Bill Joyce had two assists and John Joyce, Livingstone, Nee, Jim Doyle and Reidy one each.

PeeWee B's In 4 Straight Shutouts

The Pee Wee B team won four shutouts in a row, topping Hyde Park, 5-0, on goals by Jim Milano, Barry Miller, George Hartford, Dave Fasano and Mark Simonelli. Gerry Layden had two assists and P. J. Hussey, Gerry Coughlin, Derek Holt, Kevin Zanardelli and Bill Connolly one each.

Braintree bowed, 6-0, with Simonelli and Holt having two goals apiece and Coughlin and Jim Kane one each. Danny Kelly and Fasano had two assists apiece and Coughlin one.

The Pee Wee B's also shut out Plymouth, 5-0, and Rockland, 4-0.

Chris Doyle, Pat Feeney, Jamie McArdle, Jim Kane, Hussey and Bill Connolly all played fine defense and Matt Higgins and Sean Toland sparkled in goal in all the games.

Mite A's Wallop Neponset

The Mite A team walloped Neponset, 9-2, with Kevin Daly, Mike Toland and Mark Dwyer scoring two goals apiece and Brian Zimmerman, Bobby Kane and Matt Collins one each. Timmy Mann had two assists and Collins, Daly, Zimmerman, Toland, Ralph Richardson, Terry Hack and David Santosuosso one each.

Joe Fasano and Scott Cunningham were in goal.

Bantam A's Win

The Bantam A team defeated Weymouth, 6-1, as Scott Messina and Danny Shea scored two goals apiece and Dean Phillips and Tommy Schofield one each. Kevin White had three assists, Shea and Messina two apiece and Phillips and Keith Smith one each.

Elks, Scituate Tie

The Quincy Elks Pee Wee A team tied undefeated Scituate, 2-2, with Robbie Ready and John Reinhardt scoring the Quincy goals and Sean Barry, Tom McGrath and Bobby Kane having assists.

Quincy dropped a 4-2 decision to Weymouth with Peter Furtado and Reinhardt scoring for Quincy and Ready and Kane having assists. Robbie Flannery and Timmy Collins were in goal for both games.

● Mite-Squirt House

Mann's 6 Goals Powers Lydon Over Teachers

Scott Mann scored six goals as Lydon Russell topped Quincy Teachers, 8-4, in the Mite-Squirt House League. Richie Golden had the other two goals and Karl Staskywicz had three assists. Richie McDonald two and Ken Staskywicz and Marisa Sona one each. Greg Chambers scored two goals for Teachers and Brian Mantville and Mark Dwyer one each. Wayne Chambers and Nicky Cangemi had assists.

Keohane's blanked Feeney's Devils, 2-0, with Mike McClory scoring both goals. Matt Collins and Matt Smith assisted.

McGinn and Harold Club tied, 2-2, with Scott Cunningham and Kevin Marston scoring for McGinn and Mike Cronin having an assist. Mike Toland and Scott Stirling had the Harold goals with an assist for Ronnie Last.

Lydon and McGinn played to a 4-4 tie with Mann scoring all four goals for Lydon and Zona and James Logan having assists. Tony Pecce and Matt Buccella had two goals each for McGinn. Jeff Bertoni had two assists and Mike Witham, Ralph Richardson, Paul Obshatkin and Tommy Morrell one each.

Harold shut out Keohane's, 3-0, with Chrissy Loud in goal. Toland had two goals and Mark Cafano one, with an assist for Toland.

Teachers walloped Feeney's, 8-2, with Brian Zimmerman, Mike Bartkus and Greg Chambers having two goals apiece and Kevin Daley and Jeff Freeman one each. Daley, Chambers and Bartkus had two assists apiece and Morrell, Zimmerman, John Arnstein and Brian Matville one each. For Feeney's Sean Capplis and Darren Simonelli had the goals with assists for Paul Leman and Kelly Morris.

● PeeWee House

Balducci Blanks DD's, Bersani, Gear Win

Balducci blanked Dee Dee's, 6-0, in the Pee Wee House League with Steve Constas, Pete Scheurch, Don Kelley, Matt Norton and Bill Connolly all playing outstanding games.

Constas had a hat trick and Kelley, Mike Miller and Paul Lester a goal each. Scheurch had three assists, Miller two and Mike Flaherty, Kelley, Larry Mahoney, Lester and Brett Heeney one each.

Bersani Bros. topped Mug 'n' Muffin, 5-2, with Bob Salton having two goals and Bob Carty, Kevin McDonnell and Tim McCarthy one each. Rich Fitzpatrick had two assists, Mike Layden, Salton, Gerry Layden, Scott Mosher, Robbie Flamming, Fitzpatrick, Carty and Joe Mastrionni one each. For M 'n' M Mike Doherty and Pat Duffy had the goals and Tim Hall, Duffy, D'Antona and Keith Freeman assists.

Boston Gear shut out UCT, 3-0, with Mark Walsh scoring all the goals. Jeff Burm had two assists and Tim Duff one.

Balducci and Bersani tied, 3-3, with Heeney, Kelley and Miller scoring for Balducci and Larry and Sean Mahoney, Norton, Connelly, Scheurch and Flaherty having assists. For Bersani, Mastrionni, Gerry Layden and Mosher had the goals with Mastrionni, Joe King and Glenn Hermanson having assists.

Gear tied Mug 'n' Muffin, 1-1, with Pat Harrington scoring for Gear and Mike Doherty scoring for M 'n' M, with assists for Jim Nee and Capplis.

Dee Dee's topped UCT, 3-1, with Chris Holland having the UCT goal and Bill Lynch and Steve Kelley assisting.

Quincy Sun

NEWSCARRIERS

Wanted

Call 471-3100

or Apply In Person

The Quincy Sun

1372 Hancock Street

Quincy Square

A present for the future.

Did you ever hear of returning a Savings Bond because someone had too many? No, that's something you'll never hear.

There's never a problem on Christmas morning if someone has two of the same thing. Even the third, fourth, or fifth Savings Bond is as welcome as the first.

So don't give someone you love their third chafing dish. This Christmas, give a present for the future. Give United States Savings Bonds.

● *Executive Hockey*

O'Connell's Hat Trick Sparks Darcy's, 8-2

Dennis O'Connell had the hat trick to spark Darcy's Pub to an 8-2 win over Washington Tap in the Executive Hockey League.

Bill Lewis, Kevin Glynn, Paul O'Brien, Peter Lynch and Bob Donovan had the other goals. Donovan and Glynn had three assists apiece, Paul Dorfman and Dennis O'Connell two each and Don Fawcett one. Chet Brunstrom and Jack Crowley scored for Washington with assists for Wayne Gaulthier, Steve Casey and Marty Tolson.

Kevin Sullivan and Rich Gibbs each had hat tricks as Sportlight Tavern bombed the Sundowners, 11-4. Charlie Chambers had two goals and John McNeil, Don Costa and Al McKay one each. Costa had six assists, Sullivan three, McNeil two and McKay, Ed O'Riordan, Chambers and Linehan one each. Doug MacLean had two Sundowner goals and Skip Ryan and Bob Carroll one each. Carroll, Ted Ahola, Tom Roberts, Paul Bausmer and MacLean had assists.

Al's Cafe topped The Hofbrau, 3-1, with Steve Dyment scoring twice and Mike Haynes once. Rick Golden, Dave Hussey and Lee Staskywicz had assists. Steve Marini had the Hofbrau goal with Dave Towle assisting.

● *Roller Hockey*

Minutemen, Durgin In 16-16 Deadlock

South Boston's Minutemen and defending champion Durgin Park, co-leaders in the South Shore Roller Hockey Association, played to a 16-16 tie last week in one of the best games of the season. Their records are 7-0-2.

With less than three minutes left in regulation time, South Boston rallied to pull out the tie. Led by Paul Ballou, who had four goals including the tying one, and Sal Russo's five goals, the Minutemen trailed, 6-3, after one period and 12-10 after two, but came back late in the third period to tie. Durgin Park was led by the league's top scorer, Mike Bondarick, who had nine goals. Don Robertson had five and Capt. Mike Shea had two. Each goalie faced 70 or more shots.

Jim Jimanez scored eight goals as the Sulmac Indians pounded winless Cambridge, 27-3. Tom Sullivan added five goals, Steve and Gerry Sullivan four and three respectively. Bob Tracy and Greg Theall two apiece and Kevin and Tim Sullivan and Brian Lee one each.

Palmer Pub defeated Savin Hill, 14-7, as BobVecchione had a hat trick and played a spirited defensive game. John Moriarty also had a hat trick, Pete Orseno and Steve Palalis and Dave Drew two goals apiece and Russ Keegan and Steve Graham one each.

Leone, Rickson Pour

Athletic Coordinator Carl Leone and Physical Education Coordinator Ken Rickson continued their practice of recent years by serving coffee and doughnuts to city and school officials and other guests at halftime of the Thankgiving game.

Mele High On Perez

Quincy's Sam Mele, special assignment scout for the Red Sox, was again on hand for the Thanksgiving game.

"I think Tony Perez will help the Sox just as much as Bob Watson," Sam said. "He won't hit for Watson's average, but will win a lot of games with extra base hits."

QHS Fathers Club To Elect Officers

The Quincy Fathers Club will meet Friday at 7:30 p.m. at the Quincy High School Medi-Center.

There will be election of officers and films of the Quincy-North Quincy football game will be shown.

Stay Alive!

By Jack Silverstein

SAUNA PRECAUTIONS

The new popularity of saunas and steam baths and the sense of physical well-being which they create, conceal some health risks which should not be overlooked.

In addition to elevating body temperature, the hot baths also increase the rate at which the heart beats - changes which may put a dangerous strain on an older person, a diabetic, or anyone with heart or circulatory problems. The Federal Trade Commission warns. Check with your doctor before indulging.

Even for the healthy, for various reasons it is better not to use saunas and steam baths just after eating, while under the influence of alcohol or while taking drugs which create drowsiness, after mood or have some sort of an effect on the body's circulatory system.

Any type of home device ought to have a thermostat and an automatic timer with a turn-off switch as safety features.

* * *

This information has been brought to you as a public service by NABORHOOD PHARMACY, 406 Hancock St., No. Quincy.

OUR SERVICES INCLUDE:
Charge accounts,
Family prescription records,
Year end tax records,
Delivery service,
Insurance receipts,
Hospital supplies for sale or rent.
Open 7 days a week, 8 - 10.
Phone: 328-3426

Squirt A's Edge Weymouth

The Squirt A team edged Weymouth, 5-4, for its fifth straight win. Mike Benson, Jon Hays, Richie Connelly, Billy Connolly and Bobby Furlan had the Quincy goals. Furlan and Connolly had two assists apiece and Matt Furtado, John O'Connell, Mike Tenney, Richie Connelly, Jay Rodriguez and Hays one each.

Goalie Kyle Robertson made several outstanding saves.

ENERGY. We can't afford to waste it.

NO PROMISES FACT

MENARD CHEVROLET SELLS FOR LESS!

1980 MONTE CARLO
V6, auto., ps, pb, cloth seats, bsw radial tires. Order in your choice of color.
$5488.85

1980 CHEVETTE
SCOOTER HATCHBACK
4 spd., 4 cyl. engine. Plus all standard equipment. Order in your choice of color.
$3655.81

1980 CAMARO
V6 engine, vinyl bucket seats, ps., bsw radial tires, 3 spd. trans. Order in your choice of color.
$5112.22

1979 MONTE CARLO (Demo)
Ac, tinted glass, bsm, stereo, vinyl roof, w.s.w., radio, pin stripe.
SAVE $2000.00
$5205

1979 MALIBU CLASSIC (Demo)
AC, tinted glass, BSM, console, p.s., p.b., auto. radio, w.s.w.
SAVE $2000.00
$4747

1979 (Demo) CORVETTE Loaded, under 5,000 miles. $13,290	1979 (USED) CORVETTE Yellow, auto., LOADED $10,800	1979 (USED) CORVETTE White, 4 spd., loaded, less than 1,000 miles. $12,000	1979 (USED) CORVETTE Green, auto. sharp car. $11,200
79 CHEVETTE (used) (=P1288) Air conditioning, 4 DR $4400.00	78 CHEVETTE 4 DR. (=9N532A) $3595.00	78 HORIZON Front wheel drive (=P1291) $4395.00	78 IMPALA 4 DR. Air conditioning $4650.00
76 DATSUN B-210 4 cyl., 4 spd. (=P1296) $3425.00	75 MONTE CARLO Coupe Air conditioning (=ON33A) $2995.00	75 NOVA Coupe (=P1256) $3095.00	76 DART 4 DR. Special Edition (=P863A) $3285.00
75 CHEV. VAN Window Van Automatic, V 8 (=ON78) $2275.00	78 CHEV. VAN Cargo Auto., p.s., p.b. (=9T506A) $3895.00	73 MALIBU Coupe Excellent condition (=P248) $1899.00	74 NOVA Coupe Auto., p.s., p.b. (=9N455A) $1895.00

Menard Chevrolet
133 HANCOCK ST. NO. QUINCY
328-9400
"SAVE-A-BUCK"

Bowling

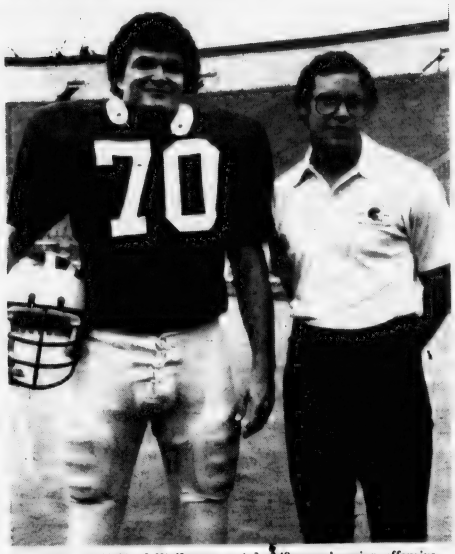

GARY QUINN of Wollaston, a 6-3, 248-pound senior offensive guard, is shown with University of Michigan assistant football coach Bob Thornbladh. Quinn, voted the top lineman in Greater Boston while in high school, has proven his versatility by moving from tackle to guard. He is the son of City Council President and Mrs. John Quinn.

Johnson Rolls 389 In Church League

Steve Johnson rolled strings of 127, 130 and 132 for the weekly high three of 389 last week in the Quincy Church Bowling League.

Other 300 bowlers: Lou Taylor, 359; Bob Lobban, 354; Ed Kallio, 333; Darryl Mikami, 332; George Roberts, 327; Bob Pitts, 326; Don Wheeler, 321; Karl Olson, 318; Andy Lund, 316; Peter Barone, 316; George Dabrolet, 315; Jim Deitsch, 312; Jim Peterson, 311; Paul Carlson, 307; Ricky Sprague, 306; Wayne Mills, 306; Harold McManus, 304; Al Warmington, 303, and Phil Stover, 301.

The Top Ten: Taylor, 117.8; Deitsch, 112.2;McManus, 109.3; Kallio, 108.3; Johnson, 106.6; Dabrolet, 106.; Sprague, 103.9; Jim Troup, 103.8; Pitts, 103.3, and Mills, 102.8.

The team standings: Lutherans, 40-26; Christ Church, 40-26; Independents, 40-26; Bethany B, 38-28; Central Baptist, 34-32; Atlantic Memorial, 32-34; Bethany A, 32-34; Wollaston Cong., 30-36; Quincy Point Cong., 30-36; First Presby, 26-40, and Fort Square UP, 20-46.

Perfetuo Hot For Merchants

Frank Perfetuo rolled the weekly high three of 389 and the high single of 149 last week in the Quincy Merchants Bowling League.

Charles Smith rolled a 370 and Paul Andrew 365 triples, while Paul Vickers had a 139 and Smith a 133 single.

A&T Movers had the high team single of 488 and Men's Hair Style rolled 480. A&T also had high three of 1340 and T-Shirt Factory had 1338.

Ed Costa rolled 37 pins over his average, Dave Beagan bowled 31 over and Jim Murray 26 over.

The team standings: Copeland Package, 52-20; Wells Grille, 50-22; Sherry's, 40-32; Yellow Cab, 39-31; Merrymount Alleys, 38-34; South Shore Auto Spring, 38-34; Pagnani's Gulf, 38-34; T-Shirt Factory, 34-38; Men's Hair Style, 31-41; A&T Movers, 24-50, and Wollaston Gulf, 16-56.

The Top Ten: John Wainwright, 118; Ron Johnston, 116; Ken Hanson, 115; Bob McDonough, 15; Bob Donahue, 115; Dave Bates, 114; Paul Vickers, 114; Rick DePietro, 112; Joe Avitable, 111, and Ron Williams, 111.

Collins' Team Leads Adams Heights Men

Rich Collins' team loads the Adams Heights Men's Club Bowling league with a 54-34 record, followed by Jack Casey's team at 52-36.

The rest of the team standings: Reno Giudici, 50-38; Bill Norton, 47-41; John Giudici, 46-42; Arch Fulton, 43-45; Frank Anderson, 32 56, and Bob Lee, 28-60.

John Giudici rolled the weekly high single of 130. John McKinnon had 129 and Lester Lee 124. Reno Giudici rolled the weekly high three of 338. John Giudici had 334 and McKinnon 331.

Casey has the season's high single of 152, followed by Collins, 150; Bob Lee, 141, and Morgan O'Leary, 141. Casey also had the season's high three of 400. Collins had 381 and Scott Cresswell 365.

John Giudici's team has the season's high single of 572, Casey's team has 564 and Norton's team 544. John Giudici's team also has high three of 1590, Casey has 1560 and Norton 1540.

The Top Ten: Collins, 115.6; Reno Giudici, 105.2; Bob Lee, 105.1; Anderson, 104.5; Dick Ford, 104.4, and Fulton, 104.2.

MacDonald Challenging In Koch Women's League

Betty Ann MacDonald has moved into second place in the Koch Club Women's Bowling League with 96.26 and is percentage points behind top bowler Debra Koch, leading the loop with a 97.4 mark.

Others in the top ten include Linda Bowes, 94.23; Gerry Cavicchi, 94.5; Pat Murphy, 92.18; Debbie Johnston, 91.6; Claire Fitch, 90.15; Adele Foley, 89.12; Barbara Lombardi, 89.9, and Ellen McAdam, 89.8.

In the race for individual honors, Debra Koch has the high three string total of 338 while Betty Ann MacDonald has the high single string of 140 and most spares with 42 and is tied for the most strikes with Gerry Cavicci, each has 8.

Claire Fitch has her team in the lead with 40 wins and 16 losses and is followed by Betty Ann MacDonald, 36-20; Debra Koch, 34-22; Linda Bowes, 31-25; Adele Foley, 30-26; Gerry Cavicchi, 24-32; Barbara Lombardi, 18-38, and Ann Moody, 11-45.

MacDonald's team has the high team three string total of 1315 while Lombardi's squad has the high team single of 469.

The League has several openings. Women, 18 years and older, are welcome to join and may visit and observe the League's operation Thursdays at 8:30 p.m. at the Merrymount Daylight Alleys, 24 Broad St.

Marie Nestor's 101 Paces Alley Kats

Marie Nestor leads the Alley Kats Bowling League with a 101 average, followed by Joan Hamblin's 98.1.

The rest of the Top Ten: Sarah Cobban, 97.5; Mal Nestor, 97.5; Sharon Cobban, 97.4; Ruth Widman, 96.3; Carol Miele, 95.6; Joan Prezioso, 95.5; Kay Sweeney, 94.9, and Jean Tabak, 94.0.

The Top Ten Singles: Sarah Cobban, 134; Hamblin, 128; Pat McLean, 126; Anne Cunningham, 125; Miele, 123; Sharon Cobban, 122; Tabak, 122; Marie Nestor, 121; Widman, 121, and Prezioso, 119.

The Top Ten Threes: Marie Nestor, 339; Hamblin, 325; Widman, 324; Prezioso, 323; Sarah Cobban, 319; Cunningham, 316; Mal Nestor, 315; Ursula Norton, 315; Viv Rossi, 314; Sharon Cobban, 314, and Tabak, 314.

Sarah Cobban rolled the weekly high individual single of 134 and Marie Nestor had the high three of 339. Sarah Cobban's team rolled the high team three of 1440 and Cobban and Joyce Cocce's team tied for high single of 504.

The team standings: Cocce, 57-31; Hamblin, 50-38; Prezioso, 48-40; Sarah Cobban, 42-46; Mal Nestor, 40-48, and Marie Nestor, 27-61.

Sun Widens Lead In Little Loop

The Quincy Sun widened its Quincy Bowling Little Loop lead to two points last week when it defeated Hutchinson Oil, 3-1.

The standings: Sun, 16-4 (total pinfall of 6338); Local 1451, AFL-CIO, 14-6 (6425); Dick Morrissey Club, 13-7 (6475); Hennessey Plumbing Supply, 13-7 (6607); Hutchinson, 12-8 (6174); Wollaston Bowladrome, 12-8 (5945); Bryan Post VFW, 11-9 (6265); Atlantic Fuel Oil, 10-10 (6376); Atty. George Burke Club, 9-11 (6423); James R. McIntyre Club, 9-11 (6184); Montclair Men's Club, 7-13 (6305); Sen. Paul Harold Club, 5-15 (6384); Councillor Joseph Brett Club, 5-15 (6155); Quincy Elks, 4-16 (6441).

Last week's other results: Local 1451 4, Montclair 0; McIntyre 4, Burke 0; Atlantic 4, Elks 0; Bowladrome 4, Harold 0; Hennessy 3, Morrissey 1, and Brett 2, Bryan Post 2.

Dick Hallberg rolled the weekly high three of 382 and the high single of 148, while Local 1451 had the high team three of 1381 and the high single of 477.

The weekly 300 Club: Hallberg, 382; Paul Leonard, 323; Gary Connolly, 322; Tom Doherty, 309; Vin Barry, 302, and Steve Turner, 301.

The Top Ten: Hallberg, 120.5; Walt McConaghy, 106.6; Paul Leonard, 104.8; Steve Pecevich, 103.1; Jay Dolan, 102.6; Bob Leonard, 102.3; Turner, 99.8; Dan Walsh, 99.2; Doherty, 97.5, and Connolly, 97.0.

Scanlan Back-Up Goalie

Jim Scanlan of Quincy, co-captain and MVP last season for the Boston College High hockey team, has been named backup goalie for the Stonehill College varsity team.

The outstanding freshman will back up senior Co-Capt. Paul Ridley.

● St. Ann's League

Razer, Plaza Winners

In St. Ann's Hockey League Pee Wee action Razer's Edge defeated Nobile Sporting Goods, 7-2, as Steve Doran and Jim Morris each had two goals and Mike Morris, Dennis O'Rielly and George Murphy one each.

Mike Leonard, Doran and Murphy had assists. Tony Lasordo and Mike Barron scored for Nobile.

Ideal Elevator blanked JDA, 2-0, on goals by Mike Casseta and George Kilroy. Mark Sexton, Eddie Flynn, John Dolan and Derek Robinson had assists. Doug Adams was outstanding in goal.

Dunkin Donuts of North Quincy topped Keohane's, 5-0, with Mike McGrath in goal. Pat O'Sullivan and Brian Taylor had two goals each and Jim Cahill one. Howie Gordon had an assist.

Ideal Elevator edged Dunkin Donuts, 2-0, with Cassetta and Michael Doran scoring the goals and Matt Burke, Flynn and Bill Palmer having assists. Adams earned another shutout.

Razer's Edge topped JDA, 7-3, as Greg Stec scored twice and O'Rielly, Murphy, Doran, Morris and Jim Leonard once each. Mike Leonard, Morris, Doran, Stec, Jim Leonard and Bob McDonald had assists for JDA Dave Leonardi had two goals and Mike Leonardi one.

Keohane's defeated Nobile, 4-2, on two unassisted goals by Bill Dineen and a goal apiece for Chris Howley and Matt Hurley. Kevin O'Brien had an assist. Walter Downing scored both Nobile goals with assists for Barron and Lasordo.

In the Bantam Division Plaza Olds edged Blackwood, 5-4 as Kevin Coyman exploded for four goals and Paul Coyman had the other. For Blackwood Bob Climo had two goals and John Downing and Steve Carroll one each. Downing and Joe Riley had assists.

No. Quincy K. of C. walloped Lydon Russell, 7-1, as Mike Riley and John Keller had two goals apiece and Steve Kelly, Paul Chamberlain and Larry Kelly one each. Larry Kelly, Riley, Chamberlain, John Klingenstein and John Keller had assists. Danny Robison scored for Lydon unassisted.

Riley Club edged Lydon, 2-1, as Ralph Fitzmorris scored both goals and Jim Martin had an assist. Steve McDermott scored for Lydon with an assist for Danny Robison.

Bike 'n' Blade defeated Blackwood, 6-3, as John Hyslop and Mike O'Rielly scored two goals apiece and Peter Quinn and George Edwards one each. Quinn, and Brian Campbell had assists. For Blackwood Paul Kelly, Climo, and Downing had the goals and the same three had assists.

NQ K. of C. and Plaza Olds tied, 1-1, with Steve Kelly scoring for the Knights and Kevin Kelly assisting, and Scott Andrews having the Plaza goal and Kevin Coyman an assist.

SUBSCRIPTION FORM

FILL OUT THIS SUBSCRIPTION BLANK AND MAIL

The Quincy Sun

1372 HANCOCK ST., QUINCY, MA 02169

NAME _____

STREET _____

CITY _____ STATE _____ ZIP CODE _____

CHECK ONE BOX IN EACH COLUMN

[ ] 1 YEAR SUBSCRIPTION $ 6.50

[ ] 2 YEAR SUBSCRIPTION $ 10.00 [ ] CHECK ENCLOSED

[ ] 3 YEAR SUBSCRIPTION $ 15.00 [ ] PLEASE BILL ME

[ ] OUT OF STATE [1 YEAR] $ 8.50

Central Turnout Biggest But:

Broad Meadows Girls Soccer Champs

The Quincy Junior High schools recently completed their second soccer season as a part of the broadening of the girls' athletic program at this level.

The Broad Meadows girls, coached by Mary Pratt, won the title with a 4-1-3 record. This followed their last year's record when they could not win a game until their last scheduled game.

This program is also serving as a feeder system for the high schools and its effectiveness should be measurable in a couple of more years as these underclassmen move on.

Central continues to attract the greatest numbers, as 75 candidates reported this fall to Barbara Donelin. About 25 girls reported at Point, Sterling and Atlantic. Broad Meadows hit the low point with only 6 candidates.

Miss Donelin had 55 girls remain throughout the fall season while the other coaches tended to lose about eight or nine candidates. Sterling Coach Dave Meehan lost many of his players through injuries.

"We were fortunate at Broad Meadows from this angle, as we ended up with 13 hardy souls who played out the entire eight-game schedule, in addition to a scrimmage with the high school girls," Miss Pratt said.

BM will have all its squad returning next year except for Janet McCarthy, the ninth grade captain. Janet will join her sister, Ann, who is a member of the high school squad, and will leave eighth grader Patricia to carry on the family tradition at BM.

Beth Anderson, an eighth grader, will be a key player next year, possessing all the skills needed to become an ideal player. She led the team in scoring and doubled in goal when needed. One of her goals was scored from 50 feet out, passing through just under the cross bar, quite an accomplishment.

She was complemented on the attack by Kathy Skarbinski, who scored two goals and added three assists. Debbie Noe and Maria Escano are outstanding eighth graders who may be lost to Abp. Williams. Maria has played two strong years at halfback and will be difficult to replace.

"She is a coach's dream," said Miss Pratt. "She is consistent, faithful and skilled. The Phillipine Islands lost a wonderful person when they lost Maria."

The BM coach, however, has great expectations for seventh graders Julie Stanley, Gina Coletti, Chris Keddy and Kathy Thornton. Donna Clifford, who joined the squad during the last half of the season, got stronger on defense as she gained the needed experience. She, along with Susan Zeiba and Lena Christina, should help next year.

Gerry Mulvey's squad at Point ended with a 2-1-5 record. He will lose some outstanding players as his ninth graders move on. They include defensive players Tricia Travers, Julie Papile, Robin Lewis, Margie Kerins and Dara Morris. On offense it will be hard to replace Heather Silicis, Rebecca Markcus and Susan Dacey. Mulvey singled out Susan as the heart of his offense.

Returning players include eighth graders Amy Barron, Bonnie MacMurdo and seventh graders Danielle Morris, Lynn Gurney and Debbie Herron.

Dick DeChristofaro, second-year coach at Atlantic, led his team to a 1-2-5 record. With the ninth graders continuing to be housed at Atlantic, many from this level were on the squad.

They included Pam McIntire, Ellen Burke, Christine Collins, Janet Zdankowski and Lisa McCormick. Lisa doubled on the attack and in goal.

Returning will be eighth graders Michelle Fish, Michelle Burke and Lisa Ventola on defense and Lisa Pacino, the leading scorer, Beth Cooper and Joanne Hernon on offense. Beth also played center half and should be an asset to the squad next fall. DeChristofaro also expects big things from seventh graders Diane Conley, Pia Bartolo and Joanne Zdankowski.

Barbara Donelin, who continues to remain active in coaching a variety of girls' sports, saw her Central team wind up with a 1-2-4 record. Barbara has coached basketball, soccer, softball and gymnastics since the inception of the girls' athletic programs.

"All my ninth grade players were super," she said. "They attended any and all practice sessions throughout the year."

Included in this ninth grade group are offensive players Lisa Reynolds and Cathy Caldwell. Cathy led the scoring with two goals and two assists. Outstanding defensive players in this group were Nancy Roberts and Melinda Josephs.

SOCCER CHAMPS—The Broad Meadows girls' soccer team, coached by Mary Pratt, won the city championship. Front, left to right, Maria Escaro, Donna Clifford, Gina Coletti, Capt. Janet McCarthy, Cathy Skarbinsk, Kathy Thornton and Julie Stanley. Back, Chris Keddy, Lena Cristiani, Debbie Noe, Beth Anderson, Patricia McCarthy and Susan Zeiba.

Liz Toland led the eighth grade girls on offense with two goals and was complemented by Lynne Maloney. Donna Berry was cited for her steady defensive game.

Seventh graders who showed great potential were Tina Bagen, Tracy Daly and Karen Mannell on offense and Karen Bryan, Kathy DeFranc and Catherine Keenan on defense.

The Sterling girls, under first-year coach Meehan, finished with a 1-3-4 record. They were led on offense by Capt. Marie Henry, Christine Narciso and their leading scorer, Lauren Bina.

The heart of their defense consisted of two sisters Lisa and Lois Signorini, Judy Leonard and Beth Hill. Lisa played an exceptionally strong game in the goal during the entire schedule.

Christine Gregoli, an eighth grader, played a steady game on the attack.

Seventh graders include Liz Padula, Terri Sacchetti, Theresa Kelly, Colleen Phillips and attackers Tonia Andrianos, Tina Sikula and Cheryl Ruscio.

"A characteristic of the entire league was the predominance of scoreless ties," Miss Pratt said. "It seemed to be the overall inability of the girls to penetrate on the offense as opposed to their ability to play good defense.

"Our girls were not scored upon until the next to last game when we suffered our only loss to Point, 2-1. As the season progressed, there was an overall improvement in each school's offensive strategy, positioning and endurance, which should be helpful to the high school coaches."

Shields' 142 Tops For Koch Men's League

Mike Shields captured the high single string mark in the Koch Club Men's Bowling League with a 142 score, topping Tony Alibrandi who held a 140 since the season opened.

Alibrandi is still tops in the average department with a 111.1 score and owns the league's high three string total of 379.

Other bowlers with the top 10 averages include Mike Shields, 107.3, Al Mancuso, 107, Joe Keenan, 105.7, Leo Marshall, 105.3, Steve Palumbo, 104, Mike Doyle, 103.1, Jim Moody, 102.4, Mario Servo, 99.9 and Roger Galante, 99.2.

Marshall's team leads the Loop with 48 wins and 16 losses while the Shields and Keenan combines are tied for second spot, each owning a 38-26 record, followed by a third place tie between the mancuso and Doyle squads deadlocked with 36-28 scores. The three last place teams are Moody, 26-38, Koch, 20-44 and Alibrandi, 14-50.

Marshall's team has the high team three string total of 1564 and high team single string of 552.

Top scorers in the weekly 325 or better category include Al Mancuso, 351, Mike Shields, 337, Tony Alibrandi, 334 and Mike Doyle, 330.

Laracy 6th In AAU Swim Meet

Ten year-old Bob Laracy of Quincy made another good showing in last weekend's New England AAU swim meet at Haverhill High School. Swimmers from 20 N.E. AAU teams competed.

Young laracy, representing the Quincy Swim Club, finished sixth in his three events, the 200-yard freestyle, 50-yard freestyle and 200-yard individual medley, a combination of the butterfly, backstroke, breaststroke and freestyle.

88¢ Out of every dollar you give to United Way, 88 cents goes to agencies for services; only 12 cents is spent on administration. Costs can be kept so low because so many volunteers help.

SUPPORT THE 1979 UNITED WAY RUN FOR THE MONEY.

SEND A GIFT SUBSCRIPTION

A Year Round Christmas Present

A YEAR'S SUBSCRIPTION TO

The Quincy Sun
'Quincy's Own Newspaper'

Only $6.50

$8.50 Out of State

Telephone 471-3100

1372 Hancock St., Quincy, Mass. 02169

To: Name _____

Address _____

From: Name _____

Address _____

Your Message _____

The United Way

Arthur DePietro: He Helps People In Need

At times of personal emergencies many people are at a loss when it comes to finding an agency for help.

They know that such agencies exist, but the problem is in making contact.

Recognizing existence of the problem the agency now known as the United Way of Massachusetts Bay set up regional offices to assist people unable to find the right button to push.

Arthur DePietro of Furnace Brook Pkwy, Quincy, is the community service representative of the AFL-CIO for the United Way's south region, which comprises Quincy and 17 other South Shore communities.

DePietro has been on the job for 29 years and now works out of the United Way's office at 1381 Hancock St., Quincy Sq.

Labor has always been active in the United Way, DePietro says and "labor people often hear of those in need and refer them to the United Way.

"In many cases," he explained, "I get calls from neighbors, relatives or a friend of people in need. However, I don't just work with labor people. Anyone wh needs help calls on me and I get help as quickly as possible."

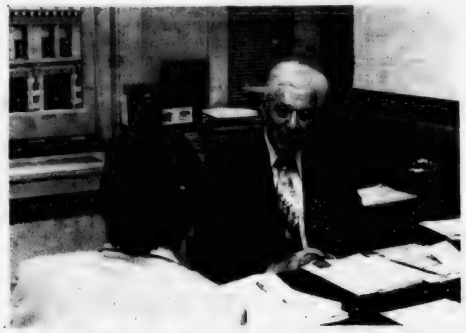

HELPING HAND – Arthur DePietro, community service representative of the AFL-CIO for the United Way in Quincy, counsels a local resident seeking aid from one of the United Way's agencies. DePietro tries to guide people to the proper agency when emergency arises.

DePietro started in the labor movement back in 1937 when he became an organizer for the United Auto Workers at the Ford Motor Company in Somerville. He continued with the UAW as an organizer and later became international representative for the union in the northeast.

He left the UAW in the late 1950's and became a community representative for the social service agency.

DePietro often drives people to and from Boston Hospital himself when they are unable to obtain transportation to go for treatment.

"Because many of the problems are of a highly personal nature," he says, "I often have to visit them at their homes. I am on the road an awful lot."

DePietro works closely with the many agencies which make up the United Way, particularly during disasters when he is often called on to assist in providing housing, furniture and clothing.

In addition to his person-to-person work DePietro conducts a six-weeks counseling course every spring. The course is sponsored in Quincy by the Norfolk County Labor Council in conjunction with the United Way. The course is designed for people in labor, business and industry who want to become better acquainted with the services of the agencies on the South Shore.

Speakers from the office of Social Security, South Shore Retirement, Unemployment Compensation and Veterans Services also join in the course.

DePietro said that on several occasions, because of his rapport with other state community service representatives he has been able to assist families of Quincy people living in other communities and in Canada.

DePietro, husband of the late Ann DePietro, has two sons, Rev. Arthur J. DePietro, chaplain of Marian Manor, South Boston, and also chaplain of the Boston Juvenile Court, and James DePietro, a Boston Edison employee. He also has seven grandchildren.

School Committee Accepts Five Retirements

The School Committee made the following personnel decisions at its most recent meeting:

•Accepted the retirements of Louise Graven, Lincoln Hancock School; Walter Lunsman, director of Arts and Humanities and Norman MacWilliam, North Quincy High. Retirements were also accepted from Sidonia Walker, clerk-typist and William Mayer, custodian.

•Accepted the resignations of Broad Meadows School teacher and teacher aides Irene Armstrong and Helen Bomar.

•Appointed Helen A. Kelley, 200 West St., West Quincy and Rosalyn Reynolds, 21 West Elm Ave. to fill the two teacher aide vacancies.

•granted leaves of absence to patricia Blise of North Quincy High and Scott Newell of Broad Meadows. Both leaves will end Jan. 25, 1980.

•Granted a maternity leave to Barbara Keppen of the Willard School, ending June 30, 1980.

•Granted sabbatical leaves to Jack Merrill, Prudence Alfano, and Anna Rothman, all of Quincy High School and Janet Bishop of North Quincy, all February to June, 1980 and Paul Bregoli of Mass Fields and Virginia Waller of quincy Junior College, January to June, 1980.

•Appointed Ellen Ahearn of 18 Roselin Ave., Quincy Center; Gail Slater, 22 Park St., Wollaston and Michael Kent, 220 Quincy Ave., Quincy Center as home tutors.

Two Plead Innocent To Gaming Charges

Two Quincy men have been released in $100 bail for hearing Jan. 2 after they pleaded innocent in Quincy District Court to various gambling charges.

William P. O'Connell, 50, of 51 Faxon Rd., North Quincy, and Thomas Bulger, 50, of 21 Quadrant Circle, Germantown, were arrested Sunday morning at the Faxon Rd. address.

O'Connell was charged with allowing his premises to be used for gaming and possession of gaming apparatus.

Bulger was charged with setting up and promoting a lottery, using a telephone to register bets and possession of gaming apparatus.

Quincy Police Lt. David F. Rowell, who led the raid, said it will seriously cripple a $50,000 a year sports betting ring operating in industrial plants and liquor establishments in Quincy.

With Rowell on the raid were Detectives Paul M. Snow, Richard Bergeron and Peter B. Gallagher and William S. Grindlay Jr., economic crime coordinator for the Police Department.

Richard Page Named Chelmsford Recreation Director

Former Quincy resident Richard Page was recently named recreation director for the town of Chelmsford.

Page, 29, had previously been employed by the Recreation Department of Quincy, for 10 years, Gardena, Cal. and Milford, N.H. He lived in Quincy for 28 years.

He earned a B.S. in Business Administration from Northeastern University. He is a member of the National Recreation and Park Association and the Massachusetts Recreation Association.

He and his wife, Debra (Coose) Page, also formerly of Quincy, live in Wilton, N.H.

Ronald McKim Attends Red Cross Conference

Ronald L. McKim, a resident of Quincy and a representative of the Greater Quincy Red Cross, participated in the first American Red Cross New England Division Safety Services Conference held recently at Northeastern University's Warren Center

City Club Christmas Breakfast Dec. 9

The Quincy City Club will hold its fifth annual Christmas breakfast for members on Sunday, Dec. 9, at 10 a.m. in the function room of Sherry's Restaurant.

Announcements will be made of the 1979 Christmas projects on behalf of the elderly, mentally ill, retarded and others.

President Richard J. Koch said the City Club will again provide requested equipment for the enjoyment of patients at the Long Island Hospital, personal gifts for patients at Medfield State and Boston State Hospitals, bedding and pajams for the Faxon House Detoxification Center and individual Christmas gifts for children at the annual Christmas party for the retarded.

The City Club is a charitable service oriented organization founded to provide assistance in areas where a need exists.

In 1979, the club donated $1,000 in equipment to the Intensive Care Unit of the Quincy City Hospital for heart patients. The equipment was donated in memory of the late Richard J. Conboy on behalf of his family.

Koch also announced that a controlled basketball unit has been delivered to the Massachusetts Hospital School Gymnasium in Canton. The apparatus allows wheel chair patients to shoot baskets with the ball returned into them by a netting device.

Donald E. Conboy and Paul Lee are co-chairmen of the City Club Ways and Means Committee appointed to raise funds from its own membership to accomplish charitable endeavors. Dr. Allan Yacubian is director of the Presentation Committee.

The City Club, chartered on Sept. 12, 1974, has expended more than $7,500 in the past five years for equipment and gifts that service hundreds of patients in hospitals and institutions.

Thayer's Newspaper Wins Top New England Press Award

Thayer Academy's student newspaper, The Tiger's Eye, has won the first place award in the New England Scholastic Press Association's annual contest.

The newspaper is printed by The Quincy Sun.

The award is given to the best paper in three classes based on the size of the school. Thayer's award is Class III having 500 students or less. Judgment was based on the quality of the last three issues of the 1978-79 paper.

Laurie Hall of Brockton was the editor of these issues; Robert Insoft, Randolph, assistant editor, Andie Werner, also of Randolph, editorial pages editor, Pamela Rosenblatt, Quincy, sports editor; Robert Moore, Milton, copy editor; and Kathryn Chamberlain, Quincy, production manager.

Miss Chamberlain, this year's editor, had the honor of being elected to Quill and Scroll, International Honorary Society for High School Journalists, in her junior year.

Daniel Levinson of the English Department is faculty adviser.

Openings For Women's Body Fitness Program

The Quincy Recreation Department announces it has limited openings in Women's Body Fitness Program.

The program under the leadership of Mrs. Anita Argyropole is conducted Wednesdays and Fridays from 11 A.M. to noon. It will start Nov. 9 at the Fore River Clubhouse Quincy Point.

Registration is being taken at the Recreation Department Office, 100 Southern Artery, from 9 a.m. to 4 p.m. A fee is charged and must be paid at the time of registration.

Additional information is available by contacting the Quincy Recreation Department.

Charles Henwood Airman First Class

Charles J. Henwood Jr., son of Mr. and Mrs. Charles J. Henwood Sr., of 384 Manet Ave., Houghs Neck, has been promoted to the rank of airman first class in the U. S. Air Force.

Airman Henwood is an aircraft mechanic with a unit of the Strategic Air Command at Anderson Air Force Base.

He is a 1978 graduate of Quincy Vocational Technical High School.

Edward Gargano At Camp Lejeune

Marine Pvt. Edward J. Gargano, son of Mr. and Mrs. Joseph E. Gargano of 88 Taffrail Road, Germantown has reported for duty with 2nd Marine Division, Marine Corps Base, Camp Lejeune, N. C. He joined the Marine Corps in July 1979.

LEGAL NOTICE

COMMONWEALTH OF MASSACHUSETTS
Norfolk, ss. Probate and Family Court

No. 79F2672E1
Notice of Appointment

To all persons interested in the estate of HARALAMBOS SARIDIS also known as HARRY SARIDIS late of Quincy in the County of Norfolk. And to the Attorney General of said Commonwealth, if required.

A petition has been presented in the above captioned matter of a certain instrument purporting to be the last will of said deceased praying that THEODORE SARIDIS of Quincy in the County of Norfolk be appointed Executor named in the will without sureties on the bond.

If you desire to object to the allowance of said petition, you or your attorney should file a written appearance in said Court at Dedham on or before ten o'clock in the forenoon on 12/26/79.

Witness, ROBERT M. FORD, Esquire, First Judge of said Court at Dedham, the Fifth day of November in the Year of Our Lord One Thousand Nine Hundred and Seventy-nine.

THOMAS PATRICK HUGHES,
Register of Probate

11/15-21-29/79

LEGAL NOTICES

COMMONWEALTH OF MASSACHUSETTS
Norfolk, ss. Probate and Family Court

No. 781 2294E1
Notice of Appointment

To all persons interested in the estate of RICHARD T. LaBRECQUE late of Quincy in the County of Norfolk. And to the Attorney General of said Commonwealth.

A petition has been presented in the above captioned matter of a certain instrument purporting to be the last will of said deceased praying that GERALDINE P. WALKER of Holbrook in the County of Norfolk be appointed Executrix named in the will without sureties on the bond.

If you desire to object to the allowance of said petition, you or your attorney should file a written appearance in said Court at Dedham on or before ten o'clock in the forenoon on 1/9/80.

Witness, ROBERT M. FORD, Esquire, First Judge of said Court at Dedham, the Twenty-third Day of November in the Year of Our Lord One Thousand Nine Hundred and Seventy-nine.

THOMAS PATRICK HUGHES,
Register of Probate.
11/29 12/6-13/79

COMMONWEALTH OF MASSACHUSETTS
Norfolk, ss. Probate and Family Court

No. 79F2843G1
Notice of Appointment

To all persons interested in the estate of WILLIAM F. SULLIVAN, SR. of Quincy in the County of Norfolk. And to the Attorney General of said Commonwealth, if required. NOTICE

A petition has been presented in the above captioned matter praying that MARY A. WALSH of Quincy in the County of Norfolk be appointed guardian of mentally ill with personal sureties on the bond.

If you desire to object to the allowance of said petition, you or your attorney should file a written appearance in said Court at Dedham on or before ten o'clock in the forenoon on 1/2/80.

Witness, ROBERT M. FORD, Esquire, First Judge of said Court at Dedham, the Nineteenth Day of November in the Year of Our Lord One Thousand Nine Hundred and Seventy-nine.

THOMAS PATRICK HUGHES,
Register of Probate.
11/29 12/6-13/79

COMMONWEALTH OF MASSACHUSETTS
Norfolk, ss. Probate and Family Court

No. 78E1628-A1

In re the estate of VINCENT E. SOLOMONTE, late of Quincy in said County, deceased.

To Creditors of the late Vincent E. Solomonte:

You are hereby notified that the undersigned, who have been appointed Commissioners to receive and examine all claims of creditors, hereby notify all creditors that:

On December 14, 1979 a meeting will be held at 10:00 A.M. at the offices of Lappin, Rosen, Goldberg, Slavet, Levenson & Wekstein, One Boston Place, Boston, Massachusetts 02108;

At said time and place, all creditors of the said Estate of Vincent E. Solomonte shall present sworn proofs of claims to the court appointed Commissioners;

Any claimant may be examined under oath.

Witness our hands and seals this 19th day of November, 1979.

M. Arthur Gordon
J. Michael Roberts
11/28 12/6-13/79

GET BEHIND
BILL RODGERS
AND THE
1979 UNITED WAY
RUN FOR THE MONEY.
The 1 out of 4 you help could be you.

LEGAL NOTICES

CITY OF QUINCY
IN COUNCIL

ORDER NO. 92 February 5, 1979
ORDERED:

Be it ordained by the City Council of the City of Quincy as follows:

That the Revised Ordinances of the City of Quincy, 1976, as amended, be further amended as follows:

In Chapter 24, Zoning, ARTICLE I ADMINISTRATION.

Section 12 Enforcement

Sub-section 1. After the words "the Inspector of Buildings", delete the words "as designated under Section 206 of the Quincy Building Code."

Sub-section 6. Delete the words "twenty [20] days" and substitute therefor the words "fourteen [14] days."

Add the following as Sub-section 8: "Violation of any ordinance contained in this chapter shall be subject to a penalty of not more than One Hundred Dollars [$100.00] for each such offense. Each day such violation continues shall constitute a separate offense."

Section 14 Board of Appeals

Sub-section 1. Delete the words "Section 14" and substitute therefor the words "Section 12."

Sub-section 3. Delete the words "Section 20" and substitute therefor the words "Section 16."

Section 15 Special Permits

Delete Sub-section 1 and substitute therefor the following:

"By the terms of this Ordinance and in accordance with the provisions of Chapter 40A, as amended, of the General Laws of the Commonwealth, the Board of Appeals is hereby designated as the "special permit granting authority" and is authorized to approve or disapprove certain uses [specified in ARTICLE IV, Section 42 Table of Use Regulations], for which a special permit is required, except that the City Council is designated as the "special permit granting authority" for applications filed under ARTICLE III, Section 31, Sub-section 2 Planned Unit Development. In acting on these matters, the Board shall take into consideration the general purpose and intent of this Ordinance and may impose such conditions and safeguards deemed necessary to preserve community values. The Board may grant a permit without finding of hardship, or, for stated reasons, may deny the permit. In granting a permit the Board may impose further restrictions on the property as are appropriate, but shall not waive or relax any applicable provision of this Ordinance."

Sub-section 2 [c]. After the word "application", add the words "within thirty-five [35] days."

Add the following as Sub-section 3:

"3. Special permits shall only be issued following public hearings held within sixty-five [65] days after filing of an application with the special permit granting authority, a copy of which shall forthwith be filed with the city clerk by the applicant. The special permit granting authority shall act within ninety [90] days following the date of public hearing."

Add the following as Sub-section 4:

"4. A special permit granted under the provisions of this Ordinance shall lapse two [2] years from date of issue if substantial use or construction has not commenced within said period except for good cause. The time required to pursue or await the determination of a judicial appeal from the grant of said permit shall be included in said two-year period."

Section 16 Variances

Delete the entire section and substitute therefor the following:

"The Board of Appeals is hereby designated as the "permit granting authority" and shall have authority to grant variances for use in accordance with the provisions of Chapter 40A, as amended, of the General Laws.

Section 17 Amendments to the Ordinance

Sub-section 3. Delete the words "Section 8" and substitute therefor the words "Section 5."

ARTICLE III ZONING DISTRICTS

Section 32 District Boundaries

Delete Sub-section 2 [f] and 2 [g] and insert present Section 2 [g] as new Section 2 [f].

ARTICLE VI SUPPLEMENTARY PROVISIONS

Section 62 Nonconformance

In Sub-section 2, delete the second paragraph and substitute therefor the following:

"No such extension or alteration shall be permitted unless there is a finding by the Board of Appeals, as the permit granting authority, that such change, extension, or alteration shall not be substantially more detrimental than the existing conconforming use to the neighborhood."

ARTICLE VIIIA ZONING DISTRICTS

In the caption for Article VIIIA, delete words "Zoning Districts" and substitute therefor the words "Flood Plain District."

Section 86 Flood Plain Districts

In the caption for Section 86, delete the words "Flood Plain Districts" and substitute therefor the words "Zoning Districts."

In subsection IV Board of Appeals, delete the words "thirty [30] days" and substitute therefor the words "thirty-five [35] days."

Passed to be Ordained
November 8, 1979
Attest: John M. Gillis
Clerk of Council
Approved Nov. 15, 1979
Arthur Tobin
Mayor

A True Copy Attest: Josephine L. Carnali, Acting Asst. City Clerk
Council Advertising

11/29/79

LEGAL NOTICES

CITY OF QUINCY
IN COUNCIL

ORDER NO. 308 October 15, 1979
ORDERED:

Be it ordained by the City Council of the City of Quincy as follows:

That the Revised Ordinances of the City of Quincy, 1976, as amended, be further amended as follows:

Chapter 2, Administration, Article III, Salaries, General Salary Classifications and Wage Schedule, Strike out the following:

TITLE	1st Step	2nd Step	3rd Step [Maximum]
Assistant Hospital Housekeeper	–	–	11,697.00
Assistant Pharmacist	279.02	295.89	312.75
Chief X-ray Technician	267.90	283.17	299.31
Nuclear Medical Technician	243.57	257.40	272.07
Pharmacist	17,004.00	18,031.00	19,058.00
Play Therapist	212.41	224.52	237.32
Senior Sewer	187.65	192.35	196.99
Training Director	–	–	14,229.00
Unit Service Dispatcher	205.84	219.09	233.60
General Foreman-Forestry	–	–	16,837.00
General Foreman - Highway & Sanitary	–	–	16,837.00
General Foreman - Park	–	–	16,837.00
General Foreman - Sewer	–	–	16,837.00
General Foreman - Timekeeper Highway & Sanitary	–	–	17,837.00
General Foreman - General Services	–	–	16,837.00
General Water System Foreman	–	–	16,837.00
General Foreman - Cemetery	–	–	16,837.00

And insert the following:

Assistant Hospital Housekeeper	–	–	12,197.00
Chief Nuclear Medical Technician	273.50	289.75	306.00
Chief X-Ray Technician	282.69	298.95	315.20
Head Pharmacist	17,004.00	18,031.00	19,058.00
Nuclear Medical Technician	258.57	272.40	287.07
Pharmacy Technician	185.63	196.21	207.39
Play Therapist	224.50	240.75	257.00
Senior Pharmacist	–	–	346.00
Senior Sewer	201.20	206.95	211.55
Training Director	–	–	15,600.00
Unit Service Dispatcher	235.00	240.00	245.00
General Foreman - Forestry	–	–	18,524.00
General Foreman - Highway & Sanitary	–	–	18,524.00
General Foreman - Park	–	–	18,524.00
General Foreman - Sewer	–	–	18,524.00
General Foreman - Timekeeper, Highway & Sanitary	–	–	19,524.00
General Foreman - General Services	–	–	18,524.00
General Water System Foreman	–	–	18,524.00
Pharmacist	279.02	295.89	312.70
General Foreman - Cemetery	–	–	18,524.00

Effective July 1, 1979.

Passed to be Ordained
November 19, 1979
Attest: John M. Gillis
Clerk of Council
Approved Nov. 23, 1979
Arthur Tobin
Mayor

A True Copy Attest: Josephine L. Carnali, Acting Asst. City Clerk
Council Advertising

11/29/79

CITY OF QUINCY
IN COUNCIL

ORDER NO. 374 October 2, 1979
ORDERED:

Be it Ordained by the City Council of Quincy: That the revised ordinances of the City of Quincy, 1976, as amended, be further amended as follows:

In Chapter 18, Article II, Acceptance, Construction, etc., Streets. Add the following sections:

Section 24A: Private Ways, Temporary Repairs

[a] Repairs shall only include temporary repairs, such as the filling in of holes and depressions with suitable materials. They shall not include resurfacing or permanent construction of said ways.

[b] Only those repairs required by public necessity, as determined by the City Council, with the approval of the Commissioner of Public Works shall be made.

[c] Such repairs may be made only if petitioned for by a majority of the abutters.

[d] Betterment charges may be assessed by the City Council in its discretion, but not exceed one half of the cost of repairs or improvements.

[e] The city shall not be liable for damage caused by such repairs to any greater extent than if such work were done on a public way.

[f] Repairs may be made only on private ways which have been opened to public use for six years or more, and in such cases, Section twenty-five of Chapter eighty-four shall not apply.

Section 24B: Construction and Maintenance.

[a] The public works department may construct, reconstruct, resurface, and repair any private way which has been used by the public for six years or more, provided that Sub-sections [b] through [f] of Section 24A shall apply to any such work.

[b] Drainage may be included in any such work if the public works department determines that it is necessary for the proper completion of said work.

Passed to be Ordained
November 19, 1979
Attest: John M. Gillis
Clerk of Council
Approved Nov. 23, 1979
Arthur Tobin
Mayor

A True Copy Attest: Josephine L. Carnali, Acting Asst. City Clerk
Council Advertising

11/29/79

Small Ads... Big Results! CLASSIFIED ADS!

LEGAL NOTICES

COMMONWEALTH OF MASSACHUSETTS
Norfolk, ss. Probate and Family Court

No. 78F2842-E1
Notice of Fiduciary's Account

To all persons interested in the estate of MARY C. REMICK late of Quincy, in said County, deceased.

You are hereby notified pursuant to Mass. R. Civ. P. Rule 72 that the First and Final account of FRANK E. REMICK as Executor of the will of said deceased has been presented to said Court for allowance.

If you desire to preserve your right to file an objection to said account, you or your attorney must file a written appearance in said Court at Dedham on or before the 23rd day of January, 1980, the return day of this citation. You may upon written request by registered or certified mail to the fiduciary, or to the attorney for the fiduciary, obtain without cost a copy of said account. If you desire to object to any item of said account, you must, in addition to filing a written appearance as aforesaid, file within thirty days after said return day or within such other time as the Court upon motion may order a written statement of each such item together with the grounds for each objection thereto, a copy to be served upon the fiduciary pursuant to Mass. R. Civ. P. Rule 5.

Witness, ROBERT M. FORD, Esquire, First Judge of said Court, this 19th day of November, 1979.

THOMAS PATRICK HUGHES, Register.

11/29 12/6-13/79

COMMONWEALTH OF MASSACHUSETTS
Norfolk, ss. Probate and Family Court

No. 79F2756E1
Notice of Appointment

To all persons interested in the estate of FRANCIS M. COYLE late of Quincy, in the County of Norfolk. And to the Attorney General of said Commonwealth, if required.

A petition has been presented in the above captioned matter of a certain instrument purporting to be the last will of said deceased praying that EDWARD PAUL CARNEY of Hingham in the County of Plymouth be appointed Executor named in the will without sureties on the bond.

If you desire to object to the allowance of said petition, you or your attorney should file a written appearance in said Court at Dedham on or before ten o'clock in the forenoon on 12/26/79.

Witness, ROBERT M. FORD, Esquire, First Judge of said Court at Dedham, the Eighth day of November in the Year of Our Lord One Thousand Nine Hundred and Seventy-nine.

THOMAS PATRICK HUGHES, Register of Probate.

11/21-29 12/6/79

LEGAL NOTICE

INVITATION FOR BIDS

CITY OF QUINCY, MASSACHUSETTS
PURCHASING DEPARTMENT
QUINCY CITY HALL
1305 HANCOCK ST., QUINCY, MA 02169

Invites sealed bids/proposals for furnishing and delivering to the City of Quincy:

Fire Dept.	Turnout Coats	Dec. 11, 1979 at 10:00 A.M.
School Dept.	Re-Bid - 3/4 Ton Truck	Dec. 11, 1979 at 10:30 A.M.

Detailed specifications are on file at the office of the Purchasing Agent, Quincy City Hall, 1305 Hancock St., Quincy, MA 02169.

Bids must state exceptions, if any, the delivery date and any allowable discounts.

Firm bid prices will be given first consideration and will be received at the office of the Purchasing Agent until the time and date stated above, at which time and date they will be publicly opened and read.

Bids must be in a sealed envelope. The outside of the sealed envelope is to be clearly marked, "BID ENCLOSED" with time/date of bid call.

The right is reserved to reject any or all bids or to accept any part of a bid or the one deemed best for the City.

Arthur H. Tobin, Mayor
William J. Kelly, Purchasing Agent

11/29/79

HELP WANTED

HELP WANTED

CIRCULATION DRIVERS
Germantown-Adams Shore Area
For Wednesday Only
Must Have Own Car

The Quincy Sun

1372 Hancock St., Quincy Sq.
471-3100

HELP WANTED

HELP WANTED

TYPISTS, CLERK TYPISTS

Full time positions available in our Home Office. We have interesting and varied responsibilities with opportunities for advancement.

We offer attractive employee benefits.

Apply Employment Office,
175 Berkeley Street,
Boston Mass. 357-9500.

LIBERTY MUTUAL
An equal opportunity employer M/F

12/6

WANTED

Oak Furniture
Wanted for cash any condition. 277-9547
12 13

LEGAL NOTICE

COMMONWEALTH OF MASSACHUSETTS
Norfolk, ss. Probate and Family Court

No. 79I2781G1
Notice of Appointment

To all persons interested in the estate of CLARENCE E. KINGSBURY of Quincy in the County of Norfolk. And to the Attorney General of said Commonwealth, if required. NOTICE

A petition has been presented in the above captioned matter praying that EMILY D. KINGSBURY of Quincy in the County of Norfolk be appointed guardian of mentally ill with personal sureties on the bond.

If you desire to object to the allowance of said petition, you or your attorney should file a written appearance in said court at Dedham on or before ten o'clock in the forenoon on 1/2/80.

Witness, ROBERT M. FORD, Esquire, First Judge of said Court at Dedham, the Thirteenth day of November in the Year of Our Lord One Thousand Nine Hundred and Seventy-nine.

THOMAS PATRICK HUGHES, Register of Probate.

11/21-29 12/6/79

LEGAL NOTICE

INSTRUCTION

Music Lessons
Professional Instruction
DRUM PIANO GUITAR
BRASS REEDS
WOLLASTON MUSIC CENTER
27 Beale St., Wollaston
Call 773-5325 T.F.

Dance Lessons
Frances Osborne School of Dancing, 98 Gilbert Street, South Quincy, 773-5436. Instruction in all types of Dance. 12 6

Drum Lessons
Beginners to Professionals. Teach all styles - Modern Studio, Rock-Jazz-Disco-Latin-Classical etc. John Horrigan 569-5989, 472-3678.
12 13

Guitar Lessons
By Professional guitarist and teacher, all styles, all ages. 773-3588
1 10

MISCELLANEOUS

Giant Garage Sale
Household items, tools, books, furniture, glass, clothing many, many others. Saturday Dec 1 from 9 to 4 at 57 Cummings Ave. Wollaston
11 29

LEGAL NOTICE

CITY OF QUINCY
IN COUNCIL

ORDER NO. 213 August 14, 1979
ORDERED:

Be it ordained by the City Council of the City of Quincy as follows:

That the City of Quincy revised Ordinances of 1976, as amended, be further amended as follows:

In Chapter 3, "Building, Plumbing and Gas Fee Schedule", Article 2, "Plumbing and Gas", add the following words at the end of the Article:

Reinspections:
Reinspection fee for Plumbing and Gasfitting [New application] $10.00.

Passed to be Ordained
November 19, 1979
Attest: John M. Gillis
Clerk of Council
Approved Nov. 23, 1979
Arthur Tobin
Mayor

A True Copy Attest: Josephine L. Carnali, Acting Asst. City Clerk
Council Advertising
P.O. 19414
11/29/79

LEGAL NOTICES

COMMONWEALTH OF MASSACHUSETTS
Norfolk, ss. Probate and Family Court

No. 193839
Notice of Fiduciary's Account

To all persons interested in the estate of MICHAEL D. McPHEE late of Quincy, in said County, deceased.

You are hereby notified pursuant to Mass. R. Civ. P. Rule 72 that the First and Final account of JOHN F. FOLAN, Administrator [the fiduciary] of said estate has been presented to said Court for allowance.

If you desire to preserve your right to file an objection to said account, you or your attorney must file a written appearance in said Court at Dedham on or before the twelfth day of December, 1979, the return day of this citation. You may upon written request by registered or certified mail to the fiduciary, or to the attorney for the fiduciary, obtain without cost a copy of said account. If you desire to object to any item of said account, you must, in addition to filing a written appearance as aforesaid, file within thirty days after said return day or within such other time as the Court upon motion may order a written statement of each such item together with the grounds for each objection thereto, a copy to be served upon the fiduciary pursuant to Mass. R. Civ. P. Rule 5.

Witness, ROBERT M. FORD, Esquire, First Judge of said Court, this 24th day of October, 1979.

THOMAS PATRICK HUGHES, Register.

11/15-21-29/79

AUTO

1965 Dodge
1965 Dodge 300 with rack body. 3-ton capacity. Looks & runs exc. must sell. Best offer over $2100. 843-7288; 472-3932.
11 29

1969 Chevelle
1969 Chevelle, 6 cyl. ps. runs exc. new exhaust, tires, water pump. Asking $500. 843-7288
11 29

LEGAL NOTICE

COMMONWEALTH OF MASSACHUSETTS
Norfolk, ss. Probate and Family Court

No. 79I2786E1
Notice of Appointment

To all persons interested in the estate of WILLIAM HENRY ELLIS late of Quincy in the County of Norfolk. And to the Attorney General of said Commonwealth, if required.

A petition has been presented in the above captioned matter of a certain instrument purporting to be the last will of said deceased praying that VIRGINIA ELLIS TAYLOR of Germantown, TN. be appointed executor named in the will without sureties on the bond.

If you desire to object to the allowance of said petition, you or your attorney should file a written appearance in said Court at Dedham on or before ten o'clock in the forenoon on 1/2/80.

Witness, ROBERT M. FORD, Esquire, First Judge of said Court at Dedham, the Thirteenth day of November in the Year of Our Lord One Thousand Nine Hundred and Seventy-nine.

THOMAS PATRICK HUGHES, Register of Probate.

11/29 12/6-13/79

For Home Delivery Call 471-3100
The Quincy Sun
1372 Hancock Street, Quincy, Mass. 02171 471-3100

Small Ads... Big Results! CLASSIFIED ADS!

FOR SALE

Make Someone Happy

Make someone happy this Christmas. Completely furnished dollhouse. Price $550. You must see - Call 698-9357 or 328-0435.

11 29

250 Gal. Oil Tank

With about 200 gals of oil and an oil burner for sale. Call 479-5005

12 6

Gas Dryer

Whirlpool gas dryer, automatic start $200 or best offer. Call 472-7198 eves and weekends.

12 6

Fine Leather Handbags

Up to 80% Savings. Factory open only Saturdays 9 - 3. Hope Lane Bag Co., 192 Walnut St., Neponset Circle. Call 288-7800 for easy directions. 1/31

Pool Table

8 ft. Brunswick slate top in excellent condition. Call after 5:00 p.m. 328-3841

11 29

A Different Doll House

One that looks just like your own home. Same style colors and everything sturdy, solid wood construction and reasonably priced. Order now for Christmas. 328-0845 after 6 p.m.

11/29

APARTMENTS WANTED

Apartment Listings Wanted

St. John's Parish is seeking a listing of available apartments for rent. Also a listing of people needing apartments. Call Norma Gacicia at 479-2492. T.F.

LEGAL NOTICE

COMMONWEALTH OF MASSACHUSETTS
PURCHASING DEPARTMENT
County of Norfolk

PROPOSAL

Sealed bids, will be received at the office of the Norfolk County Commissioners, Superior Court House, Dedham, Massachusetts 02026 for:

Norfolk County Develop. & Tourist Council - Printing Blue Hills Trailside Museum Brochure - Dec. 5, 1979 at 12:00 Noon.

To be considered, bids must be received by 12:00 Noon on Wednesday, December 5, 1979 at which time and place they will be publicly opened and read. Bids must be in a sealed envelope and on the outside be clearly marked with the date and description of bid.

Details of contract requirements and specifications shall be obtained at the office of the Purchasing Department, Registry of Deeds Building, Room 4, Dedham, Massachusetts. A deposit of ten dollars [$10.00] in the form of a check payable to the Norfolk County Commissioners is required for each set of documents so obtained. The amount of the deposit will be refunded to the bidder.

The Norfolk County Commissioners reserve the right to accept or reject any or all bids; or to accept any bid or portion thereof, deemed by them to be in the best interest of the County.

James J. Collins, Chmn.
George B. McDonald
David C. Ahearn
Norfolk County Commissioners

11/29/79

SERVICES OFFERED

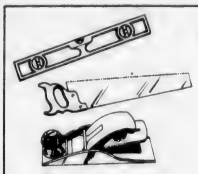

★On The Level★ CARPENTRY

- Remodeling—Repairs
- Finish Work—Rough
- Interior—Exterior
- Kitchen Cabinets
- Formica Counters

G.J. Penella
479-8842 [After 8:00]

FREE ESTIMATES

1/10

LIMITED TIME ONLY

SHAMPOO Any 9x12 CARPET Only $10.80

or

WASH & WAX YOUR KITCHEN FLOOR $4.50 [WET STRIPPING EXTRA]

Prices vary according to size

BOB'S FLOOR MAINTENANCE
Call 471-7241 after 5 p.m.

LEGAL NOTICE

COMMONWEALTH OF MASSACHUSETTS
Norfolk, ss. Probate and Family Court

No.79F2741E1
Notice of Appointment

To all persons interested in the estate of ANN M. GAFFEY also known as ANNA M. GAFFEY late of Quincy in the County of Norfolk. And to the Attorney General of said Commonwealth, if required.

A petition has been presented in the above captioned matter of a certain intrument purporting to be the last will of said deceased praying that ARLENE C. MEDLOCK of Quincy in the County of Norfolk be appointed executor named in the will without sureties on the bond.

If you desire to object to the allowance of said petition, you or your attorney should file a written appearance in said Court at Dedham on or before ten o'clock in the forenoon on 12/26/79.

Witness, ROBERT M. FORD, Esquire, First Judge of said Court at Dedham, the Sixth day of November in the Year of Our Lord One Thousand Nine Hundred and Seventy-nine.

THOMAS PATRICK HUGHES,
Register of Probate

11/15-21-29/79

Vacuum Cleaner Repairs
FREE Pick-Up And Delivery
SALES AND SERVICE
HOOVER EUREKA

Joe Palumbo's
HANCOCK TIRE & APPLIANCE
115 Franklin St. - So. Quincy
472-1710 T.F.

Fine Furniture

Repaired, Refinished, assembled. We specialize in Scandinavian furniture. Phone 773-4112 or 436-0821-EVENING PLEASE. 12 13

HOME OWNERS RATES ARE LOWER: If you have a basic Homeowner's policy for $25,000 and are paying more than $110.00 a year, call 479-4242 at once. Rutstein Insurance Agency. T.F.

Keys Made

Locksmith on Duty
GRANITE CITY HARDWARE
86 Washington St., Quincy
479-5454
T.F.

ATTENTION ANIMAL-LUVERS

Have a color portrait of your family and your adorable animal. 8 x 10 $15.00 Contact Jim 773-9367 After 4 p.m. 12/13

SERVICES OFFERED

Carpentry Roofs Additions Siding Remodeling M & M Kitchens Builders

GENERAL CONTRACTORS
773-1969 265-5392

12/6

Free Towing & Estimates Foreign & Domestic

GM CHRYSLER FORD AMC

Automatic Transmission Repairing By Independent Specialist

Call Guy at 471-3333 Days 773-8863 Evenings

12 13

Norman Of All Trades

House Maintenance. Painting, Hauling, Cleaning, Garages, Cellars, Windows, Attics, Yards, Insulating, Papering. Norman: 878-0567, Morgan: 479-0296. 11/29

Wollaston Burner Service 773-3443

OIL BURNER SERVICE & SALES for all of your heating needs. Burners cleaned, $24.50 and set at its top efficiency.

12 20

Thank You

Thank you Quincy for your patronage Westshore Carpet Maintenance will be on vacation until Jan. 2, 1980 - Happy Holidays.

12 27

FREE

Pickup, delivery, estimates. We repair all makes of vacuums
SCISSORS SHARPENED
Regular 89¢
Pinking $1.25
Electroux Bags
14 pkg. $3.88 5 pkg. $1.33
Sales and Service

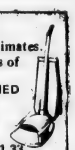

A & T VACUUM
25A Beale St., Wollaston
479-5066 T.F

Larry's Home Repair

Interior - exterior painting, scroll ceilings, gutters, roof repairs, and property maintenance. 328-8735, 659-7471. T.F.

Hall For Hire

Weddings - showers - meetings - banquets. Elks Home, 1220 Hancock St., Quincy.
472-2223
T.F.

Hall For Rent

North Quincy K. of C. Building, 5 Hollis Ave. For information please call
328-0087
T.F.

Trainor The Caner

Chair Caning 472-1517

12 6

ODD JOBS

Gutters Cleaned & Oiled
Carpentry-Painting
General Handyman & Maintenance Work
Yards-Cellars-Garages Cleaned
No Job Too Small !
Complete Residential Service 11/29
Call 878-1197 Anytime

INDEX FOR CLASSIFIED

CHECK ONE

- Services
- For Sale
- Autos
- Boats
- For Rent
- Help Wanted
- Pets, Livestock
- Lost and Found
- Real Estate for Sale
- Real Estate Wanted
- Miscellaneous
- Work Wanted
- Antiques
- Coins and Stamps
- Rest Homes
- Instruction

The Quincy Sun

MAIL TO: QUINCY SUN, 1372 Hancock St., Quincy 02169
PAYABLE IN ADVANCE. Cash must accompany order

Enclosed is _____ for the following ad to run ___ times

COPY: _____

_____

_____

_____

Single Rate: $2.90 for one week, up to 20 words, 5¢ each additional word
Contract Rates: $2.75 per week, up to 20 words for three or more insertions of the same ad.
10 Consecutive issues $2.50 per week
No refund will be made at this contract rate in the event of cancellation.

Deadline: Tuesday, noon.
Please include your phone number in ad.

COMMEMORATING VETERAN'S DAY at a recent breakfast of the Quincy Jewish War veterans are Past Commander Irving Isaacson, Commander Jason Stone; guest speaker Albert Schlossberg, former National Commander of Jewish War Veterans of America and Rabbi Jacob Mann of Beth Israel Synagogue. *(Quincy Sun Photo by Jonathan Burak)*

City May Sue State Over Tax Rate Impasse

(Cont'd from Page 1)

Tobin said he has City Solicitor Robert Fleming "checking the law now" to see if there are legal ways of "breaking down what he called the state's "unreasonable" stand.

"We may try to file new legislation," he said.

One of the problems, he said, is a little publicized provision of the new state law that places a 4 percent cap on increases in most municipal expenditures.

"In previous years, if a city disagreed with the state over the tax rate," he said, "the municipality could set its own rate without state certification. Mayor White did it several times in Boston.

"Under the tax cap law, you can't do that."

He called that provision of the law "the state's trump card."

"There are some guys in there going over our figures and dotting every i and crossing every t," he said. "They want me to absorb several years of financial problems in the city.

"I want to do it by absorbing a little bit each year but they can't help cities that find themselves in a bind. They want us to bite the bullet and absorb it all this year.

"And they have the nerve to tell me that the election is over and I've got a new two-year term so I don't have to fight it anymore. It's a matter of principle."

At the heart of the problem may be the fact that, in past years, administrations have badly overestimated anticipated receipts in an effort to hold the tax rate down.

Last month, in a letter to Tobin, Fritz Streiferd, a retired North Quincy resident who has kept a free lance eye on city finances, said the 1979 tax rate should hve been $210.73 instead of $196.60 in order to account for revenue deficits since 1976.

In a reply to Streiferd, the Mayor commended him on his analysis, saying "you have zeroed in and pin-pointed the real issue that the city has a revenue deficit."

Recapitulation sheets for the past four years indicate that receipts were overestimated by $4.3 million in 1976, by $5.7 million in 1977, by $4.6 million in 1978, and by $2.7 million in 1979.

IRS Has Refunds For 11 Residents

The Internal Revenue Service is looking for 11 Quincy persons and businesses whose 1979 tax refunds were returned by the Post Office as "undeliverable."

The IRS still has returns for over 1,200 Massachusetts individuals and firms, totalling over $450,000, according to IRS District Director Herbert Mosher.

The Quincy returns are in the names of:

Bernard Carp, zip code 02169.

John T. and Mary R. Duffy, 02169.

Barry W. Gillis, 02169.

Richard F. Greene, 02169.

Leonardo Lorenzano, 02169.

Robert McCarroll, 02169.

Laura E. McNally, 02169.

Joseph L. Paradise, deceased. Agnes T. Petitti, executor, 02169.

Caroline Roderick, 02169.

Jaakko and Sony Tervakoski, Deerhaven Mobile Homes 02169.

William Walsh, 02170.

Downtown Office Building Hearings Set For Monday

The City Council will hold public hearings Monday, Dec. 3, in the City Hall chamber on several aspects of the proposed Campanelli-Stop and Shop office building at the corner of Hancock and Granite Sts.

The Urban Development Plan under Chapter 121B will be discussed at 6:15 p.m. and the land taking by eminent domain of buildings at the corner will be taken up at 6:30 p.m.

City Seeks Tourist Dollar

(Cont'd from Page 1)

Fine Arts, and while they are there people will walk the Freedom Trail."

Miss Pisano, who has been an assistant planner for about a year, said one of her first tasks will be to compile a list of events in Quincy for the Massachusetts Division of Tourism.

Pretty soon, letters will be going out to organizations in the city asking them to list concerts, plays, road races, flea markets, anything visitors from outside Quincy would be interested in.

"We have found that word of these special events has not been getting out of the Quincy area," said Miss Pisano. "Did you know that in the state's book of events Quincy is not mentioned once?"

Baharian Speaks At Seminar

Thirty-four community leaders from Norfolk County and the South Shore attended the first session of an Industrial Development Seminar recently at the South Shore Bank directors' room.

The seminar is sponsored jointly by the Norfolk County Development and Tourist Council and the South Shore Chamber of Commerce.

The initial session featured the Rev. Bedros Baharian, chairman of the Quincy Planning Board and citywide development director, who spoke on Quincy's success in attracting new business.

WAREHOUSE CLEARANCE SALE!
FRIDAY, SATURDAY

7PC. PIT GROUPING
NEW
$399
You get:
2 Corner Sections,
3 Centers,
2 Ottomans
Use your own creative design for this luxurious beautiful brick fur grouping. You get value and comfort that will last for years.

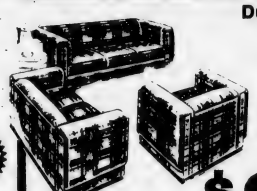

Durable Herculon Fabric
ALL 3 PIECES
Sofa
Loveseat
Chair
$299

5 PIECE SET
Colonial Dinettes
Features a heavy 36-inch round table with a 12-inch leaf extention plus a care-free high pressure plastic top. Set also includes four sturdy first Mate's chairs.
NEW
MAPLE
PINE
YOUR CHOICE $159

ASSORTED WALL UNITS
NEW

From $59 ea.pc.

BED SETS
INNERSPRING MATTRESSES AND FOUNDATIONS
Sold in sets only
NEW
Single Size
Double Size
Queen Size
SINGLE $39 ea.pc.
DOUBLE $49 ea.pc.
QUEEN $79 ea.pc.
Our Promise To You
We Want To Make You Happy!
You can return Any item within (30) Thirty days for a complete refund or exchange.

FCA
16 SHOWROOMS NATIONWIDE
Massachusetts
Connecticut
Florida Texas
Furniture Corporation of America
QUINCY
152 Parking Way, Quincy
Across from T. J. Maxx
PHONE 472-5389
Daily & Sat., 9-6
OPEN TIL 8 P.M. THURS. & FRI.

471-7884
Olde English Chimney Sweep
Professional Chimney Cleaning
CLEAN OUT DOORS
DAMPERS INSTALLED
Quincy

A SOCK FULL OF SAVINGS IN DOWNTOWN QUINCY

Nearly
$1,000
In Gift Certificates
To Be Awarded
To Lucky Shoppers

GRAND PRIZE:
$300
Gift Certificate

25
$25 Gift Certificates

See Details Page 2

Visit Santa At Lerner's

1535 Hancock St.
His photo schedule:
Nov. 29 to Dec. 23
Thursdays, Fridays, Saturdays
Noon to 5 p.m.
Sundays
1 p.m. to 5 p.m.

Bill Kaczka

Nearly $1,000 In Gift Certificates To Be Awarded To Lucky Downtown Quincy Shoppers

GRAND PRIZE
Gift
$300 certificate
Also:
25 $25 Gift Certificates
26 Winners

To Be Eligible, Clip and Deposit These Coupons At Designated Stores Only Through Sunday, December 2, 1979. Drawing To Be Held On Friday, December 7, 1979 At

The Quincy Sun,
1372 Hancock Street,
Quincy Square
At 2:00 P.M.

DEPOSIT THIS COUPON AT
BARKER'S
1459 Hancock St.
NAME
ADDRESS
CITY PHONE
THIS COUPON VALID FOR ALL PRIZES
You must be 18 years or older to participate
NO PURCHASE NECESSARY

DEPOSIT THIS COUPON AT
CALIFORNIA DISCO
1459 Hancock St.
NAME
ADDRESS
CITY PHONE
THIS COUPON VALID FOR ALL PRIZES
You must be 18 years or older to participate
NO PURCHASE NECESSARY

DEPOSIT THIS COUPON AT
CLAUS GELOTTE
1387 Hancock St.
NAME
ADDRESS
CITY PHONE
THIS COUPON VALID FOR ALL PRIZES
You must be 18 years or older to participate
NO PURCHASE NECESSARY

DEPOSIT THIS COUPON AT
COLMAN'S
1630 Hancock St.
NAME
ADDRESS
CITY PHONE
THIS COUPON VALID FOR ALL PRIZES
You must be 18 years or older to participate
NO PURCHASE NECESSARY

DEPOSIT THIS COUPON AT
CUMMINGS
1479 Hancock St.
NAME
ADDRESS
CITY PHONE
THIS COUPON VALID FOR ALL PRIZES
You must be 18 years or older to participate
NO PURCHASE NECESSARY

DEPOSIT THIS COUPON AT
EDSON SHOES
1440 Hancock St.
NAME
ADDRESS
CITY PHONE
THIS COUPON VALID FOR ALL PRIZES
You must be 18 years or older to participate
NO PURCHASE NECESSARY

DEPOSIT THIS COUPON AT
FRIENDLY FAMILY CENTER
1453 Hancock Street
NAME
ADDRESS
CITY PHONE
THIS COUPON VALID FOR ALL PRIZES
You must be 18 years or older to participate
NO PURCHASE NECESSARY

DEPOSIT THIS COUPON AT
A. E. GOODHUE
1163 Hancock St.
NAME
ADDRESS
CITY PHONE
THIS COUPON VALID FOR ALL PRIZES
You must be 18 years or older to participate
NO PURCHASE NECESSARY

DEPOSIT THIS COUPON AT
HANCOCK BANK
1495 Hancock St.
NAME
ADDRESS
CITY PHONE
THIS COUPON VALID FOR ALL PRIZES
You must be 18 years or older to participate
NO PURCHASE NECESSARY

DEPOSIT THIS COUPON AT
HART'S JEWELERS
1422 Hancock Street
NAME
ADDRESS
CITY PHONE
THIS COUPON VALID FOR ALL PRIZES
You must be 18 years or older to participate
NO PURCHASE NECESSARY

DEPOSIT THIS COUPON AT
JASON'S LUGGAGE & MUSIC
1514 Hancock St.
NAME
ADDRESS
CITY PHONE
THIS COUPON VALID FOR ALL PRIZES
You must be 18 years or older to participate
NO PURCHASE NECESSARY

DEPOSIT THIS COUPON AT
KUSTOM TV
95 Parking Way
NAME
ADDRESS
CITY PHONE
THIS COUPON VALID FOR ALL PRIZES
You must be 18 years or older to participate
NO PURCHASE NECESSARY

DEPOSIT THIS COUPON AT
LERNER'S
1535 Hancock St.
NAME
ADDRESS
CITY PHONE
THIS COUPON VALID FOR ALL PRIZES
You must be 18 years or older to participate
NO PURCHASE NECESSARY

DEPOSIT THIS COUPON AT
MILLER SHOES
1546 Hancock St.
NAME
ADDRESS
CITY PHONE
THIS COUPON VALID FOR ALL PRIZES
You must be 18 years or older to participate
NO PURCHASE NECESSARY

DEPOSIT THIS COUPON AT
MONTILIOS
29 Chestnut St.
NAME
ADDRESS
CITY PHONE
THIS COUPON VALID FOR ALL PRIZES
You must be 18 years or older to participate
NO PURCHASE NECESSARY

DEPOSIT THIS COUPON AT
PHASE II
1361 Hancock St.
NAME
ADDRESS
CITY PHONE
THIS COUPON VALID FOR ALL PRIZES
You must be 18 years or older to participate
NO PURCHASE NECESSARY

DEPOSIT THIS COUPON AT
PHOTO QUICK
10 Granite St.
NAME
ADDRESS
CITY PHONE
THIS COUPON VALID FOR ALL PRIZES
You must be 18 years or older to participate
NO PURCHASE NECESSARY

DEPOSIT THIS COUPON AT
QUINCY COOPERATIVE BANK
1259 Hancock St.
NAME
ADDRESS
CITY PHONE
THIS COUPON VALID FOR ALL PRIZES
You must be 18 years or older to participate
NO PURCHASE NECESSARY

DEPOSIT THIS COUPON AT
QUINCY FURNITURE
1604 Hancock St.
NAME
ADDRESS
CITY PHONE
THIS COUPON VALID FOR ALL PRIZES
You must be 18 years or older to participate
NO PURCHASE NECESSARY

DEPOSIT THIS COUPON AT
ROGERS JEWELRY
1402 Hancock St.
NAME
ADDRESS
CITY PHONE
THIS COUPON VALID FOR ALL PRIZES
You must be 18 years or older to participate
NO PURCHASE NECESSARY

DEPOSIT THIS COUPON AT
REMICK'S
1517 Hancock St.
NAME
ADDRESS
CITY PHONE
THIS COUPON VALID FOR ALL PRIZES
You must be 18 years or older to participate
NO PURCHASE NECESSARY

DEPOSIT THIS COUPON AT
RYDER'S
1617 Hancock St.
NAME
ADDRESS
CITY PHONE
THIS COUPON VALID FOR ALL PRIZES
You must be 18 years or older to participate
NO PURCHASE NECESSARY

DEPOSIT THIS COUPON AT
SOUTH SHORE TV SALES & SERVICE
12 Revere Road
NAME
ADDRESS
CITY PHONE
THIS COUPON VALID FOR ALL PRIZES
You must be 18 years or older to participate
NO PURCHASE NECESSARY

DEPOSIT THIS COUPON AT
TAG'S DISCOUNT FURNITURE
1486 Hancock St.
NAME
ADDRESS
CITY PHONE
THIS COUPON VALID FOR ALL PRIZES
You must be 18 years or older to participate
NO PURCHASE NECESSARY

DEPOSIT THIS COUPON AT
WOOLWORTH'S
1543 Hancock St.
NAME
ADDRESS
CITY PHONE
THIS COUPON VALID FOR ALL PRIZES
You must be 18 years or older to participate
NO PURCHASE NECESSARY

GOODHUE'S
CHRISTMAS GIFT TO YOU

Complete Line of

Nylon & Wool JACKETS

Name Embroidered ON SLEEVE

FREE*

TOP QUALITY

Sizes Junior S thru 6X

We do our own embroidery

ANTICIPATE YOUR CHRISTMAS GIFT NEEDS NOW!

- Advent Wreaths
- Large Selection of Candles
- Bibles & missals
- Rosaries, Crucifixes and Crosses
- Pictures, Plaques, Statues
- Complete Line Of Silver & Pewter Bowls, etc.
- School Bags & Blouses
- Pen Sets
- Wide Range Of Memorial Gifts

Camel to Hummel Nativity Set

HUMMEL BOOK

$27.50 VALUE

FREE

with purchase of

NATIVITY SETS and STABLES

10% OFF

For Four Days Only

Nov. 29 - Dec. 2

Cross Pens & Pencils

3 Initials Engraved

FREE*

America's Finest Writing Instruments

A Great Christmas Gift

Infant of Prague

Statues Nicely Dressed
Sizes 8", 13", 17", 24"

Statues and Jeweled Crowns
For those who wish to tailor their own statues

$12.95 UP

Everything in the Religious Line

Wedding Candles
Crucifixes & Crosses
Medals Bibles
Hummel "Camels"
Rosary Beads

History of Infant of Prague FREE

Creed

World's Finest Sterling Medals

10% OFF

FOR FOUR DAYS ONLY

NOV. 29 - DEC. 2

The Personalized Gift Center of the South Shore

A. E. GOODHUE COMPANY

1163 HANCOCK STREET, QUINCY

Telephone 472-3090

Store Hours Till Christmas
Mon. thru Fri. 9:00 AM - 9 PM
Sat. 9 - 5:30 Sun. 1-6

VISA

master charge

* when purchased here

TAGS

Grand Opening SALE

• EVERY SOFA... • EVERY CHAIR... • EVERY LOVESEAT... • EVERY SLEEPER...

REDUCED! REDUCED! REDUCED! REDUCED!

BE YOUR OWN DECORATOR — Choose any style — Choose your Fabric; Herculons, Prints, Nylons, Plaids, Velvets, Plushes, Plus many many more. Remember — They are all reduced — Sales Ends Sunday Dec 2nd. Buy now for Christmas delivery . . .

SMART MODERN STYLING WITH LOOSE PILLOW BACKS

Smooth modern lines — Extra thick Seat Cushions — Herculon Covers in your choice of Plaids or Solids

SOFA ONLY	CHAIR ONLY	LOVE SEAT	FULL SLEEPER	QUEEN SLEEPER
Reg. $299	Reg. $159	Reg. $249	Reg. $389	Reg. $429
$225.	$120.	$180.	$295.	$330.

WARM WING BACK COLONIAL STYLING

Authentic Colonial Styling - Reversible Seat Cushions - Wood accents on arm Fronts. Fabulous savings and quality —

SOFA ONLY	CHAIR ONLY	LOVE SEAT	FULL SLEEPER	QUEEN SLEEPER
Reg. 259	Reg. 145	Reg. 199.	Reg. 369	Reg. 380
$175	$105	$145	$260	$285

TRADITIONAL IN PLUSH FUR

Thick 6" Seat Cushions for luxurious Sitting. Elegant design. Channel stiched Backs and arms. — Ball Casters — Other Materials available

SOFA ONLY	CHAIR ONLY	LOVE SEAT
Reg. 299	Reg. $169	Reg. 249
$215	$125	$180

QUEEN SLEEPER Reg. 419 $320

TRADITIONALLY HANDSOME

Rich and romantic Floral Pattern Tailored with Loose Pillow Backs — reversible Seat cushions — arm Bolsters — Skirts all around etc. other materials available

SOFA ONLY	CHAIR ONLY	LOVE SEAT
Reg. $359	Reg. $179	Reg. $269
$250	$130	$205

QUEEN SLEEPER Reg. $419 $355

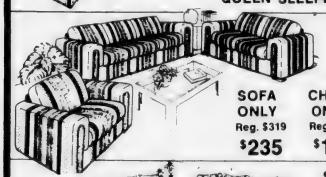

BOLD MODERN LIVING AZTEC DESIGN HERCULON

Deep luxurious Reversible Seat and Back Cushions — Rich Red and Black on Brown & Toast Matched Stripes

SOFA ONLY	CHAIR ONLY	LOVE SEAT	QUEEN SLEEPER
Reg. $319	Reg. $199	Reg. $269	Reg. $469
$235	$140	$195	$350

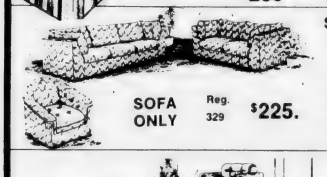

SMART CONTEMPORARY

Loose Pillow luxury in Popular Flame Stitch durable Herculon. Combines to give your livingroom Functional Beauty

SOFA ONLY Reg. 329 $225.

CHAIR ONLY	LOVE SEAT	QUEEN SLEEPER
Reg. 169	Reg. 259	Reg. 449
$115	$185	$325

SUPER LUXURIOUS TRADITIONAL

Elegance in a soft luxurious plush material — Deep cushioning — invites Guests to Stay longer

SOFA ONLY	Reg. $389	$270
CHAIR ONLY	Reg. $239	$150
LOVESEAT	Reg. $329	$225
QUEEN SLEEPER	Reg. $529	$380

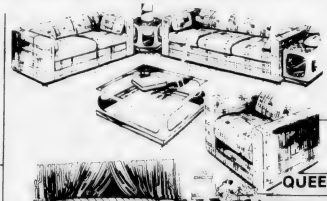

BOLD MODERN STYLING

6" thick Rolled Front & Reversible Seat Cushions Ball Casters Extra Foam Arm Bolsters on both Sofa and Loveseat Fantastically Comfortable

SOFA ONLY	CHAIR ONLY
Reg. $259 $185	Reg. 145 $105
LOVE SEAT	FULL SLEEPER
Reg. 209 $155	Reg. 359 $259

QUEEN SLEEPER Reg. 399 $289

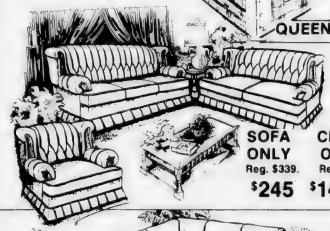

HIGH BACK EARLY AMERICAN

Exceptional Comfort — Extra High Channel Stitched Backs — Heavy wood trims on Both Arms and Wings —

SOFA ONLY	CHAIR ONLY	LOVE SEAT	QUEEN SLEEPER
Reg. $339.	Reg. $199.	Reg. $269.	Reg. $479
$245	$140	$195	$355

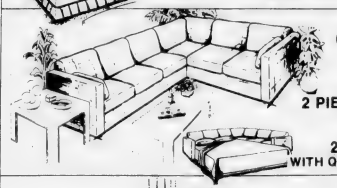

LOOSE PILLOW BACK 6 CUSHION SECTIONAL SET

Contemporary Styled Separate Arm Bolsters Can be made with or without Queen Sleeper inside

2 PIECE SECTIONAL SET Reg. $579 $420

2 PIECE SECTIONAL SET WITH QUEEN SLEEPER Reg $729. $540

CONTEMPORARY LIVING ROOM

Plaid Herculon Material in Earthtone Colors to match every color — Ball Casters — Innerspring Construction — A Super Value

SOFA	CHAIR	LOVE SEAT
Reg. $199.	Reg. $94	Reg. $129
$145	$70	$89

These are just a few of the exciting livingrooms on display and on Sale — Come early for Best Selection

Nostalgic Bentwood Clothes Tree

$22

REG. $39.95

Genuine Bentwood and turned wood Spindles with walnut finish. 71" Tall. Six revolving horns and Hooks for Hats and Coats. Bottom Ring to Hold umbrellas

EASILY ASSEMBLED

TAGS

DISCOUNT FURNITURE AND SLEEP SHOP

1486 HANCOCK ST. • QUINCY

• TELEPHONE 471-6180 • CORNER COTTAGE AVE AND HANCOCK ST.

VISA-BANK AMERICARD - MASTERCHARGES AND LONGER TERMS

TAGS BIG DISCOUNTS!

4 DAYS ONLY! THURS., FRI., SAT., SUN.

5 PIECE MAPLE OR PINE DINETTE SET

36" Round Formica top table opens to 48" oval with extra leaf. 4 Sturdy Maple chairs - Fabulous Value

Reg. $239.95 **$189.**

5 PIECE BRONZE DINETTE SET

30"X40" Formica Butcher Block top Table Opens to 48" Long - Incl 4 Sturdy Vinyl uph chairs Choice of colors

Reg. $129.95 **$98.**

3 PC DROPLEAF DINETTE SET

24" X 18" Walnut Formica Double Drop leaf Table Opens to 36" Long Includes 2 Vinyl uph chairs

Reg. $99.95 **$75.**

7 PIECE FAMILY DINETTE SET

36" X 48" Formica top Table Opens to 60" Long – Includes 6 Sturdy Vinyl uph chairs

Reg. $199.95 **$159.**

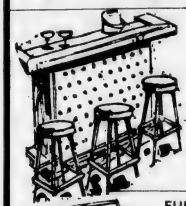

4 PIECE BAR OUTFIT

64" long Walnut Finish laminated Bar top – Padded on 3 sides Brown Vinyl Buttoned Front – chrome footrest – Includes 3 Stools

Reg $229.95 **$169**

3 PIECE BAR OUTFIT

48" long Bar top Padded Front Includes 2 Stools

Reg. $159.95 **$119**

FULL SIZE SLEEPERS

Opens to Full size Bed - Herculon materials

Reg $279.95 **$219**

BENTWOOD ROCKER

Extra large -Rich Walnut finish Cane Seat and Back - unassembled

Reg. $139.95 **$78**

NAUGAHYDE HERCULON RECLINERS

Large Man Size - 3 positions choice of colors

Reg $169.95 Starting at **$119.**

HURCULON SWIVEL ROCKERS

Herculon Plaids in Your choice of Colors - High Comfortable Back - 5 leg No tip swivel

Reg $129.95 **$69**

NOTE:

ALL PIECES CAN BE PURCHASED INDIVIDUALLY AT SALE PRICES!

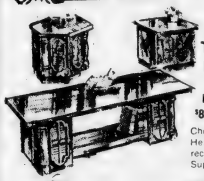

MODERN OR TRADITIONAL LIVINGROOM TABLES

Reg $89.95 **$49**

Choose Cocktail Table, Hexigon Commode or rectangular commode - Super Value!!

LAMPS! LAMPS! LAMPS!

Floor lamps - Table lamps - Boudoir lamps - Desk lamps - all Styles and all at low discount Prices!!

PURCHASE

King Koil

ORTHO-DELUXE MATTRESSES and FOUNDATIONS

MADE BY: THE MAKER OF **SPINAL GUARD** RATED #1 BY CONSUMER'S REPORT OF JUNE '79

- EXTRA FIRM SUPPORT • INNERSPRING CONSTRUCTION •
- REENFORCED MATTRESS EDGE - FOR SIDE TO SIDE SUPPORT
- HEAVY CHANNEL STYLE QUILTED MATTRESS TOP & BOTTOM • MATCHING FOUNDATION FOR SUPER SUPPORT •

3 DAY PRICE BREAK!

39" TWIN SIZE 2 PIECE MATTRESS and FOUNDATION SET

REG. $189.95 **$118.** BOTH PIECES

54" FULL SIZE 2 PIECE MATTRESS and FOUNDATION SET

REG. $239.95 **$158.** BOTH PIECES

60"x80" QUEEN SIZE 2 PIECE MATTRESS and FOUNDATION SET

REG. $299.95 **$208.** BOTH PIECES

76"x80" KING SIZE 3 PIECE MATTRESS WITH 2 FOUNDATIONS SET

REG. $389.95 **$278.** ALL 3 PIECES

TAGS

DISCOUNT FURNITURE AND SLEEP SHOP

1486 HANCOCK ST. • QUINCY

CORNER OF COTTAGE AVE., AND HANCOCK STREET
PARKING IN HANCOCK PARKING LOT

HEAVY DUTY BEAN BAGS

Double seams - Double zippers - 7 colors - Fully Guaranteed.

QUEEN Reg. $29 **$14.**

KING Reg. $39. **$19.**

JUMBO Reg. $49. **$26.**

OPEN SUNDAY 1 P.M. TO 5:30 P. M.

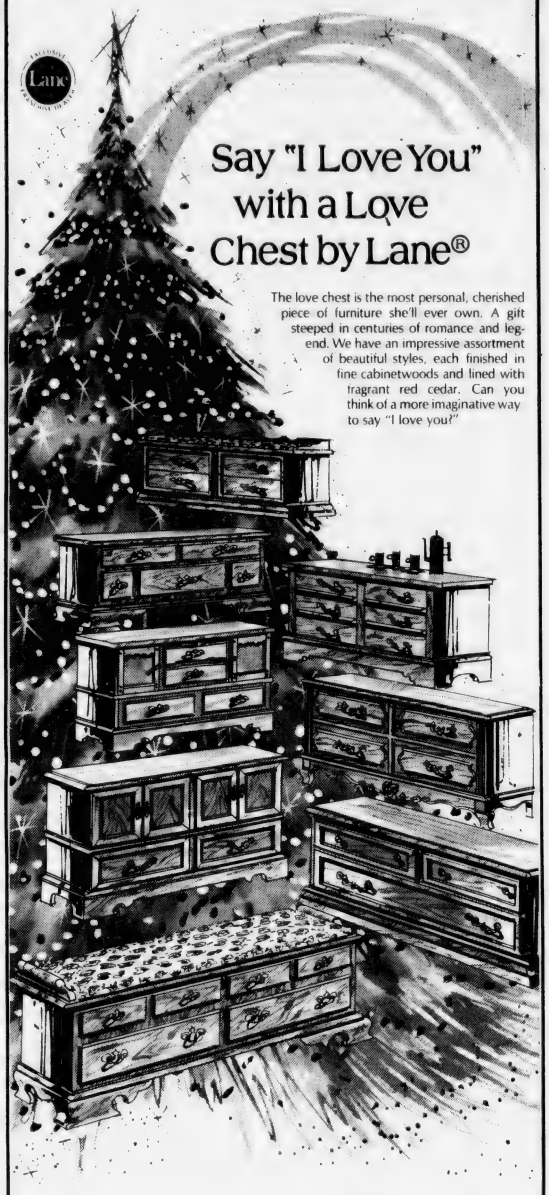

Say "I Love You" with a Love Chest by Lane®

The love chest is the most personal, cherished piece of furniture she'll ever own. A gift steeped in centuries of romance and legend. We have an impressive assortment of beautiful styles, each finished in fine cabinetwoods and lined with fragrant red cedar. Can you think of a more imaginative way to say "I love you?"

Special Layaway Sale Prices now through Dec. 2nd

Quincy Furniture

1604 Hancock Street

SPEND THIS WINTER IN CALIFORNIA

You'll love the climate in California. It's cool and quiet during the day, with a refreshing breeze of a menu that includes soups, salads, burgers and quiche, served from 11:30 to 3:00. Things start to warm up around 4:00, when complimentary hot hors d'oeuvres are served at your table 'til 7:00. Then it really gets hot in California with music and dancing. But if things get too hot for you on the dance floor, you can step into the lounge and recharge your energy. Watch the waterfall, or do a little California dreamin' with the driftwood. Then get back out and get down with the best music around.

Throw a party in California. We'll help you in every aspect of planning a party for your business or friends. Our expert staff, kitchen and cocktail facilities, dynamic sound system, dance floor and California decor will contribute to a memorable affair.

CALIFORNIA. IT'S A GREAT STATE TO BE IN.

79 Parkingway, Quincy, Massachusetts 02169 Tel. 773-3400

Claus Gelotte Inc.

Annual

Holiday Frame Sale

Save up to 50% off

on Selected Burnes of Boston Frames

great gift ideas

and stocking stuffers

CLAUS GELOTTE INC

1387 Hancock St.
in Quincy Square
773-8500

TOP MAKER COORDINATES

Great looking corduroy sportswear in a collection that will team up in so many ways! Lustrous dark olive or dark brown... blend of 88% cotton, 12% polyester...6 to 16.

CORDUROY BLAZER ... two-button styling with roomy patch pockets. Fully lined and handsomely tailored for comfort...what a buy!

Regularly 48.00 **SALE 28.99**

CORDUROY SKIRT ...front and back slit...comfortable elastic back waist. Zip front with button tab closing.

Regularly 24.00 **SALE 14.99**

CORDUROY SLACKS ...action wear elastic waist back...zip front with button tab. Lean and trim straight leg.

Regularly 26.00 **SALE 14.99**

SHIRT MATES...AT SAVINGS

Print, stripe and plaid shirts...polyester and rayon blend. Shown, two of three stylings...6-16.

Regularly 19.00-21.00 **SALE 12.99**

Sportswear - First Floor

Remick's
OF QUINCY

Shop Monday Through
Saturday 9 to 10
Sunday 12 Noon to 6 p.m.

CLOG'S 'N BOOT

S.R.O.

1474A HANCOCK ST., QUINCY - 471-1729

SPECIAL PURCHASE
ON SALE

- MADE IN SPAIN
- BROWN, NAVY, WINE
- REGULAR PRICE $46.00
- THIS WEEK ONLY

$29.90

PUMPS NOT INCLUDED
RUBBER BOTTOM SHOES ONLY

LEATHER BOOTS $19.90

LEATHER
MIA WESTERN BOOTS

- NATURAL
- BROWN
- REGULAR PRICE $76.00

THIS WEEK ONLY

$39.90

bare traps

ALL WOOD SOLED Only

$25

Regular price up to $40.00

Open Every Night 'til 9:00 - Sats. 'til 5:30 Open Sunday 12 - 5:30

Kids Love a Different Gift
Here it is!

Endless Fun for All Children
Age 3 and Up
Great Stocking Stuffers
Stuffed Smurfs 8" to 12"
Figurines $1.25 Key Rings $1.50
Books $4.95

New Super Smurf
only $2.00

Choose from Hundreds of
Park Sherman
DESK ACCESSORIES

Always Appreciated
PENCIL WELL $8.50

PHOTO BALL
Revolving message center. 7" x 6" $15

Handy Helper
TELEPHONE INDEX
Leatherette and Burnt Cork. Includes memo pad & pencil 3" x 5" $14

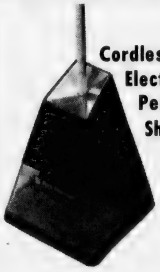

Cordless Electric Pencil Sharpener
fully automatic
$9.00

barker's

Open 9-9

1459 HANCOCK STREET, QUINCY Telephone 472-2122

COLMAN'S SPORTING GOODS

ACTION PRICES for ACTION PEOPLE

BEST NAMES

SKIWEAR

Save oil. Beat the cold. Save Up To **50%** OFF

Best Names In
- Parkas
- Sweaters
- Pants
- Gloves
- Hats
- Mittens
- Vests

BECONTA · WHITE STAG ACTIONSPORTS · Woolrich · Lido · GERRY · Mountain Goat · Wigwam · duofold

Extra Special Purchase! Nylon DOWN Vests 19.95

Warm-ups Jog-Tennis up to 50% OFF

Sweaters from 12.95

Old Fashion Red 1 Pc Unionsuits Reg $15 9.98

Lee and Levis Denim-Corduroy from 11.99 Some slight irreg.

Huge Savings on Ski Packages

Loipe X-C Fiberglass NoWax Skis
Pin Bindings
X-C Poles • Mounting
Leather Boots
REG. $114.00
$69.95 Save $44.

ROSSIGNOL

SAVE $102
- Rossignol Starbird Skis
- Solomon 222 Bindings with brake
- Nordica Boots • Scott Poles

REG. $302.50
$199.95

ARCHERY
All famous names
• Browning • Bear
• Shakespeare • AMF
• Stemmler • Voit

TUUK Blade
All New Skates
From 49.95
Mod 33 BAUER
Also in stock
CCM

Largest Choice Anywhere!
Athletic Footwear
• Men • Women
• Children

GUNS
- Winchester • Marlin
- Savage • Browning
- Smith & Wesson
- Remmington

Always A Deal At Colman's

master charge · AMERICAN EXPRESS · VISA · Cards Welcome

COLMAN'S Free Storeside Parking

QUINCY 1630 Hancock St.

CANTON Cobb's Corner

OPEN 9-9 SAT.-9-5
OPEN SUNDAYS 12-5

Not all items at all stores.
Items subject to prior sale.
Pictures for illustration only.

MOM

it has a nice ring

STARTING AT

56.95

FOR #90 & 60
With One Stone
$3 For each
additional Stone

Moms are very special people. They deserve the best. We can offer you the best. Surprise mom with a very special gift. Family rings hold each child's birthstone and comes in several styles in white or yellow gold.

harts

fine jewelers

VISA

Financing Available

"WE CARE"

1422 Hancock St.
Quincy, MA 02069
(617) 773-2179

Give a Christmas Card they'll keep.

PHOTO QUICK®

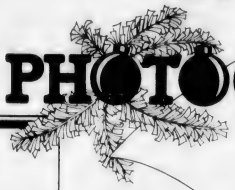

PHOTOCARDS

ON SALE NOW!

As low as $7.95 for a 25 card package.

Choose from a variety of styles, from traditional through contemporary. Ask us for details.

PhotoQuick/Quincy Lab
10 Granite Street
472-7131

RCA's Remarkable Remote SALE

LIMITED TIME ONLY!

SAVE $30

on a new 1980 RCA Remote Control color TV Table Model

MONEY BACK FROM RCA

Now's the time to discover the luxury and convenience of RCA ChanneLock electronic remote control. Because right now you can save $30 on any of the RCA color table models shown here. Just fill out the certificate you get when you buy the set and send it to RCA with proof of purchase. You'll receive a $30 check from RCA in about six weeks.

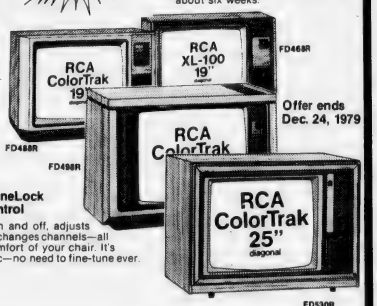

Offer ends Dec. 24, 1979

RCA ChanneLock remote control

Turns set on and off, adjusts volume and changes channels—all from the comfort of your chair. It's all-electronic—no need to fine-tune ever.

South Shore Television

Sales and Service

12 Revere Rd. 479-1350

Save with carry in service

If you open a checking or NOW account with us, we will deposit the first **$5.00 in your account.**

HANCOCK BANK

South Shore – 773-0500 • Mid-County – 769-1300

QUINCY CENTER
1453 HANCOCK STREET
AT ALL FFC STORES LISTED BELOW
OUR GUARANTEE MONEY REFUNDED IN 25 DAYS

FFC FRIENDLY FAMILY CENTERS
OPEN EVERY SUNDAY UNTIL CHRISTMAS!

CHRISTMAS SALE

WALEECO CHRISTMAS CANDY
- Christmas Hard Candy • Filled Candy
- Filled Raspberries • Starlight Mints
- 6 Pack Candy Canes • 9 oz. Bags

2 PKGS. $1.00

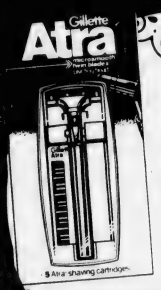

GILLETTE ATRA RAZOR
OUR PRICE $3.00
Refund Direct from Gillette. -3.00
YOUR FINAL COST **FREE**

JEAN NATÉ FRICTION POUR LE BAIN
- 8 Ounce
- Reg. $3.25 EA.

2 FOR $5

EVEREADY FLASHLIGHT BATTERIES
Great for flashlight & Christmas Gift Toys! Choose C or D.

4 IN PKG. 88¢

20 LIGHT CHRISTMAS TREE SET
- Solid or blinking lights
- NOEL approved wiring

SPECIAL PURCHASE!

$1.59 SET OF 20

BIC DISPOSABLE BUTANE LIGHTERS
2 FOR 88¢
FFC Reg. 69¢ EA.

GIFT WRAPPING TISSUE
- White-20 sheets in Pkg.
- Colors-12 Sheets in Pkg.

OR GIFT TAGS
Stick-on or tie tags.

YOUR CHOICE!
2 PKG. $1.00

BOSTON
DOWNTOWN
321 WASHINGTON STREET

LYNN
294 UNION STREET
UNION STREET MALL

SOMERVILLE
DAVIS SQUARE
249 ELM STREET

QUINCY
QUINCY CENTER
1453 HANCOCK STREET

OUR GUARANTEE MONEY REFUNDED IN 25 DAYS

MATTAPAN
MATTAPAN SQUARE
1618 BLUE HILL AVENUE

MALDEN
MALDEN SQUARE
78 PLEASANT STREET

CAMBRIDGE
CENTRAL SQUARE
579 MASSACHUSETTS AVE.

PRICES IN EFFECT WHILE QUANTITIES LAST
WE RESERVE THE RIGHT TO LIMIT QUANTITIES

FFC FRIENDLY FAMILY CENTERS

QUINCY CENTER

1453 HANCOCK STREET

OUR GUARANTEE...MONEY REFUNDED IN 25 DAYS

Indiana Glass
A Lancaster Colony Company

GIFT GLASSWARE

CHIP & DIP/SALAD SET

$3.99 5 PC. SET

•HEN ON NEST
•VINTAGE EGG RELISH DISH
•PRINCESS COVERED CANDY
•ASST. COLORS

YOUR CHOICE!

$1.99 GIFT BOXED

Enterprise
A Lancaster Colony Company

ROYAL CHEF

7 PC. TEFLON COATED COOKWARE SET

Includes: 1 qt. covered sauce pan, 2 qt. covered sauce pan, 6 qt. cov. dutch oven, 10" teflon frypan. Choice of colors.

$17.88 COMPLETE SET

J. G. DURAND
International

20 PC. CALICE DINNERWARE

•Made in France
•Modern clear break-resistant.
•Specially tempered for durability.

$9.99 SET

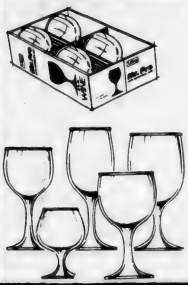

Libbey

MR. PRO STEMWARE

4-piece sets include choice of
•5½ oz. Brandy
•10½ oz. Wine
•6½ oz. Wine
•8½ oz. Wine
•12 oz. Goblet

YOUR CHOICE!

$3.77 GIFT BOXED

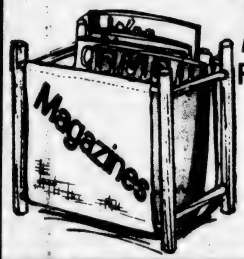

SAVE 25%

MAGAZINE OR RECORD RACKS

Wood frame with bold graphics on canvas. Need assembly.

FFC Reg. $3.99

$2.99

Regent Sheffield, Ltd.

KITCHEN UTENCIL SET

•Gift Boxed
•Includes rack for tools
•Stainless finish/colored handles.

$4.99 7 PC. SET

6 PIECE STEAK KNIFE SET

$1.99

SPECIAL PURCHASE!

KITCHEN TOOL SET

Decorated pottery holder contains wooden utensils plus metal whisk.

$3.99

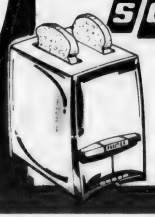

SCM **PROCTOR-SILEX**

2 SLICE TOASTER

"The toaster with a brain."
Automatic pop-up & toast selector.

SAVE 5.00

$11.88

No. T620B

CHRISTMAS SALE

"SILVERTONE"
JEWEL BOXES
$1.99 EA.

JUMBO TRUCK ASSORTMENT
- Includes vans, dump trucks, fire trucks, cement trucks, truckload of tools and 3 pc. police set!

ALL AT ONE LOW PRICE!
$1.99

GREAT GIFT FOR DAD!
KINETIC SCULPTURE
"ROCK-A-FELLA" gets your attention with his perfect balancing act.
$1.99

CHILD'S 3 PIECE MELMAC ®
SNOOPY MEALTIME SET
- Includes 9" plate, 15 oz. bowl, 9½ oz. footed mug.
- Safe lightweight dishwasher proof.

$3.99 SET

PLAY PHONES
by Handi-craft

Choose Fairy Queen or Touch Tinkle Phones. Gift boxed.

2 FOR $3.00

GIANT COLORING BOOKS featuring "PEANUTS" and the "FLINTSTONES"
ALSO 16 PC. BOXED CRAYONS
MIX 'N MATCH!
3 FOR $1

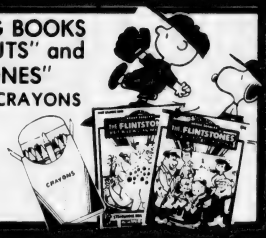

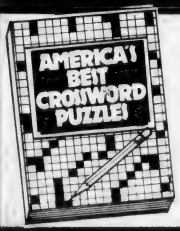

COLOSSAL
CROSSWORD & PUZZLE BOOKS
- Over 400 Pages
- Astrology, cookbooks, activities also available.

7.98 VALUE
$2.99

THE ORIGINAL WALKING SPRING
$1.29

SLINKY PULL TOYS
Famous Slinky action at a super low price.
$1.99

FFC FRIENDLY FAMILY CENTERS
QUINCY CENTER
1453 HANCOCK STREET

OUR GUARANTEE... MONEY REFUNDED IN 25 DAYS

GREAT STOCKING STUFFERS

PRICES IN EFFECT WHILE QUANTITIES LAST.
WE RESERVE THE RIGHT TO LIMIT QUANTITIES.

PLAYING CARDS
Made in U.S.A.
Plastic coated
4 PACKS $1.00

JŌVAN MUSK OIL
COLOGNE SPRAY MIST
2 Oz.
$4.69
COLOGNE AFTER BATH SPLASH
8 Oz.
$3.99

ICE BLUE AQUA VELLA
AFTER SHAVE-6 Oz.
OR
WILLIAMS LECTRIC SHAVE
7 Oz.
YOUR CHOICE!
99¢

Flicker Women's Shaver
New and improved singles for closer cleaner shaves
3 FOR $1.00

Schick PLUS PLATINUM
DOUBLE EDGE RAZOR BLADES
3 PKGS $1.00

Jergens DEODORANT SOAP
OR
NATURE SCENTS BATH BARS
MIX 'N MATCH!
3 FOR $1.00

EVEREADY FLASHLIGHT SET
ECONOMY OFFER!
- 2 flashlights packed with 4 "D" batteries.
- Limit 1 per customer while supplies last.

$2.49 COMPLETE SET

GIANT 25" TOY FILLED STOCKINGS
- Stuffed with many, many toys to delight boys & girls.
- Buy 2 & save even more!

2 FOR $3.00

DUO PEN SET
- Great gift idea!
- Gift-boxed ball point pens.

79¢ SET

POWERS MENTHO-LYPTUS COUGH TABLETS
- Mentho-Lyptus
- Honey-Lemon
- Cherry
- Bag of 30 Tablets

2 BAGS $1.00

A little bit of practical Victoriana for your home-

With winter just ahead, what is more practical than a working oil lamp?

Despite all the hard work of public utility companies to keep electric service flowing without interruption, nature at times conspires by the use of wind and sleet to knock out lights.

The most practical item for emergency lighting under such circumstances is an old fashioned oil lamp. Oil lamps can be a thing of beauty for your home--just as they were during the Victorian period.

The Quincy Cooperative Bank is now offering oil lamps of unique and unusual beauty for your home. Whether in use or not, these lamps will enhance the decor of your home. The bases are custom created for us by New England Potters Guild, Inc., the same folks who brought you the unusually beautiful flower pots when our bank offered these promotional items some months ago.

Come in and see our lamps with their pretty pottery bases. Pick the color and form you like best for your home. The deal is very simple: *deposit $200 or more into a New or Existing savings account and you can buy a lamp for $5.00. (Only one lamp per account)

THIS OFFER IS GOOD WHILE SUPPLIES LAST.
*NOW accounts are not included in this promotion.

quincy cooperative bank

Main Office: 1259 Hancock Street
Quincy, Massachusetts 02169 • (617)479-6600
Branches: 280 Grove Street, Braintree;
Route 3A, Cohasset; Routes 53 & 139, Hanover;
1000 Southern Artery, Quincy.

GOLD 14 KT. GOLD 14 KT

Tired of Chasing Gold Gimmicks. .

We're Still The Lowest Prices in the Area!!

14Kt Gold

Floating heart charm (sm)	2.90
Claddagh Charms	9.90
#1 Mom charms	19.90
#1 Wife Charms	18.90
Harp Charm	29.90
Celtic Cross	49.90
Super dad charm (lge)	49.90
15" Serpentine Chain	14.90
15" Cobra Chain	23.90
18" Cobra Chain	29.90
24" Serpentine Chain	24.90

SAY "I Love You" in your Language for him or her

Te Amo (ITAL.)	29.90	French	26.90
Greek	39.90	Armenian	69.90
German	34.90	Spanish	32.90

14 Kt. Gold Claddagh Rings Womens' 59.00 Mens' 89.90

472-6618

1361 Hancock St. Quincy Sq.

PHASE II DISCOUNT JEWELRY

1 Minute from MBTA

LAY AWAY

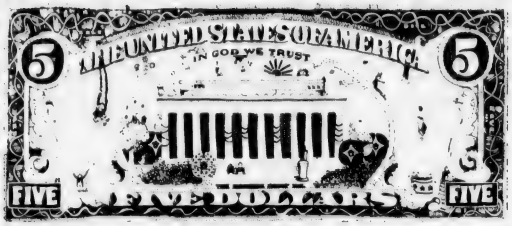

If you open a checking or NOW account with us, we will deposit the first **$5.00 in your account.**

HANCOCK BANK

South Shore – 773-0500 • Mid-County – 769-1300

Santa's Favorite...

A Holiday Tradition– delicious cakes and pastries from Montilio's.

Holiday times are upon us again and you'll be entertaining more than ever. Spoil your family and friends with the very best in pastries from Montilio's. Such delights as Panatone– an old fashioned Italian Bread made of a rich sweet dough, fresh eggs, butter, raisins and fruits. Rum Cake (Cassata)– with a rich taste of rum, chocolate and vanilla. The Zuppa Inglese– like a rum cake with rich layers of cherries and almonds, and Santa's Favorite... Montilio's very special GINGER BREAD HOUSES.

We are, as always, dedicated to your Holiday enjoyment. Come in today and see why Montilio's is a Holiday Tradition.

Montilio's

Hingham • Hanover Mall • South Shore Plaza • Quincy • Faneuil Hall

BATH ACCESSORIES • RUGS • TOWELS • BEDROOM ENSEMBLES • WINDOW SHADES • CURTAINS • CUSTOM DRAPES • DRAPES • TABLE LINENS • RUGS • TOWELS • BEDROOM ENSEMBLES • WINDOW SHADES • CUSTOM DRAPES • BEDROOM ENSEMBLES • WINDOWS SHADES • CUSTOM DRAPES • CURTAINS • DRAPES • TABLE LINEN • SHOWER CURTAINS •

Save On Your Holiday Decorating Needs

Save energy
"SHANNON"
washable

Thermal Lined Draperies

By Burlington House

	Reg	Sale
63"	19.99	16.00
72"	20.99	16.50
84"	21.99	17.00
75x84	39.99	32.00
100x63	48.99	39.00
100x84	49.99	40.00
125x84	67.99	50.00

Oyster . Gold . Wedgewood . Burlap . Rust

Washable - Quilted
Throw Style **Bedspreads**

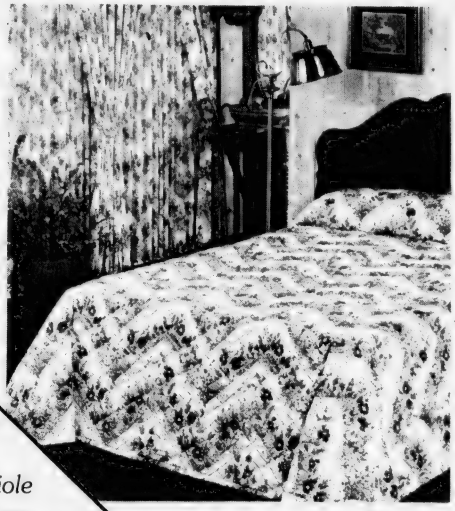

	Reg	Sale
TWIN	22.99	18.00
FULL	26.99	22.00
QUEEN	32.99	26.00
KING	39.99	32.00
63" drape	13.99	10.00
84" drape	14.99	12.00

many patterns and colors to choose from

Seeded Viole

Cape Cod Curtains
By Cameo®

90% Polyester 10% Cotton
full 88" wide to the pair

	Reg	Sale
24"	7.99	6.00
30"	8.49	6.50
36"	8.99	7.00
45"	10.99	8.50
54"	11.99	9.50
63"	13.99	11.00
72"	14.99	12.00
Valance	4.99	4.00

washable
Eggshell•Blue •Applegreen •Banana

RYDER'S
CURTAINS AND DRAPES
1617 HANCOCK ST.
(Next to Sears)
Quincy
773-1888

LAY A WAY

master charge

your BANKAMERICARD welcome

OPEN EVERY NIGHT UNTIL 9 P.M.

CURTAINS • DRAPES • TABLE LINEN • SHOWER CURTAINS • BATH ACCESSORIES • RUGS • TOWELS

If you open a checking or NOW account with us, we will deposit the first **$5.00 in your account.**

HANCOCK BANK

South Shore – 773-0500 • Mid-County – 769-1300

for CHRISTMAS ... *They Deserve the Best!*

ZENITH BLACK & WHITE 12" Portable TV

The BRUSSELS · K121 – Sleek, sporty personal-size portable features a 100% solid-state chassis for outstanding reliability $98.00

NEW ZENITH CIRCLE OF SOUND® RADIOS

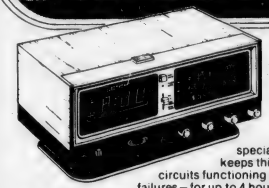

AM/FM POWER RESERVE CLOCK RADIO

The Metropolitan Model K472W

For the bedroom – The special Power Reserve feature keeps this clock's time and alarm circuits functioning during temporary power failures – for up to 4 hours! Plus deluxe features: electronic digital clock; 60-minute Sleep Switch; Touch 'n Snooze Control; 24-hour alarm; AFC on FM

$74.88

VISA · master charge

KUSTOM TV

95 PARKINGWAY ● QUINCY SQUARE

"Buy where they specialize"

OUR 26th YEAR 471-2800

LERNER LERNER LERNER

ready now!

tops off your gift list with

Holiday Savings!

SALE!

savings on plaid shirts

2 for $15 7.99 each

Sold originally at 9.99-10.99

Save on poly-cotton classics. Long sleeves and snappy western looks. Sizes S-M-L.

SLIP-ON SAVINGS!

cowl neck sweaters

2 for $11 5.99 each

Easy-care acrylic fashion sweaters in lovely holiday colors. Sizes Small-Medium-Large.

SPECIAL PURCHASE!

shetland slip-on sweaters

2 for $15 7.99 each

Full fashion acrylic. Long sleeves, V-neck, saddle shoulders. In light heather tones. Sizes S-M-L.

Compare to shetlands selling at 10.99

SPECIAL PURCHASE!

silky-soft shirts

8.99

Luxurious long sleeve shirts that go anywhere. Dressy bow, smart string ties or open necks. Junior and misses' sizes.

Compare to shirts selling at 10.99 to 12.99.

today's young fashion place!

LERNER 1535 HANCOCK STREET

Woolworth

Satisfaction Guaranteed • Replacement or Money Refunded

DOWNTOWN QUINCY

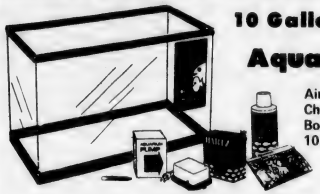

10 Gallon

Aquarium with kit

Air Pump - Bottom Filter - Charcoal - Filter Floss - Tubing Booklet - Food Thermometer - 10 Gal. Deluxe Aquarium.

12.97

'Disco' Phonograph

26.88

Solid state portable plays all 33 1/3 and 45 rpm records. Sound activates flashing lights for disco excitement anywhere.

SANYO

Portable AM/FM 8-Track Player

44.95

M8000

Adorable "fun unit" for listening to AM/FM radio or your 8-track cartridges anywhere. Earphone jack for private listening.

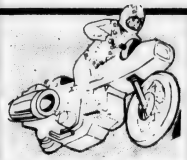

Knievel Super Jet Cycle

Does jumps, wheelies and races along at incredible speed.

$4

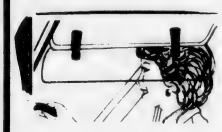

Sun Shield

$5.00

A must for every car. The sun shield helps eliminate direct sun, heat and glare.

AM/FM portable radio

19.99

Solid state. Leatherette black cabinet. AM/FM/FM-AFC selector switch. Super buy!

AC/DC Portable Cassette Recorder

34.95

Features built-in condenser mike, fast forward and rewind modes. Auto-stop system and Automatic Level control. Battery operated or AC current with adapter.

M1540A

Bean Bag Chair

14.99

Conforms to the body. Heavy vinyl in decorator colors.

Rocker

44.95

Reinforced for lasting beauty and wear.

Polaroid One Step

LIMIT 1 **27.99**

No focusing needed. Fully motorized. Beautiful sharp, bright pictures in or outdoors every fifteen seconds.

Coupon from Polaroid with camera for free flash and film.

Kodak Colorburst

Instant Camera

27.88

Kodak

Motorized for immediate ejection. Produces elegant satin luxe finish photo prints. No peeling, no litter.

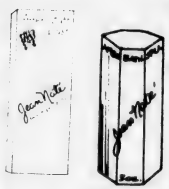

Jean Nate

After Bath Splash, 8 oz. $2.97

After Bath Splash, 16 oz. $4.37

Bath Bubble, 19 oz. -3.50

Hair Clipper Set

Reg. 9.99 **8.99**

Includes powerful magnetic motor clipper. Shears, barber comb, oil, blade guard, illustrated instructions, storage case and 4 attachments.

Clairol Foot Fixer

34.00

FF-1 Reg. 39.95

A superior foot care system. Soothes tired, aching feet. Use with or without water. Built-in storage.

Fruit of the Loom Underwear

Men's T-shirts **4.99** Pkg. of 3

Men's briefs **3.99** Pkg. of 3

Packages of 3. 100% cotton. White. Men's in S-M-L-XL.

Men's Thermal Underwear

3.99 Ea.

Tops and Bottoms, polyester and cotton. S-M-L-XL.

Clairol Hair Setter

Reg. $19.99

24.99

No. OC-20S

20 rollers to use with or without mist. Clips inc.

Men's Tube Socks

5.97 Pkg. 6

Sizes 10-13. Assorted colors. 6 to a package.

Peach Buds

1 lb.

$1.69

Visit our new **Gourmet Gift Shop**

Boxed Xmas Cards

20% off

Fri., Sat. & Mon.

Personalized Xmas Stockings

(Name free)

10% Off all Brand Name Appliances

If you open a checking or NOW account with us, we will deposit the first **$5.00 in your account.**

HANCOCK BANK
South Shore – 773-0500 • Mid-County – 769-1300

SAVE $5.00

On Any Pair Of

Scholl Shoes

With this Advertisement

Scholl

Offer Expires 12/30/79

MILLER SHOES
1546 HANCOCK ST. QUINCY
472-2794

CASH ON THE SPOT

OR

Rogers *"INFLATION FIGHTER CERTIFICATE"*
GOOD FOR 50% MORE!

THAT'S RIGHT. Rogers Jewelry will pay you cash - on the spot - for your unwanted gold, silver and precious stones, or Rogers will give you its EXCLUSIVE, UNIQUE "INFLATION FIGHTER CERTIFICATE" worth 50% MORE IN MERCHANDISE VALUE at Rogers Jewelry Store!
START LOOKING INTO THIS offer by looking into your jewelry box, attic or forgotten drawers for any unwanted or unused items - such as rings, watches, bracelets, gold or platinum, dental crowns, flatware, sterling silver, or diamonds, rubies, sapphires, emeralds, or old silver and gold coins - IN ANY CONDITION!
THEN JUST BRING THEM INTO ROGERS, and Rogers will pay top dollar with either cash, or 50% more with the INFLATION FIGHTER CERTIFICATE.
For example, if your items are worth $50.00, you can either take the cash with you or get a Certificate worth $75.00 in any merchandise at Rogers. And the INFLATION FIGHTER CERTIFICATE is good for one full year, or REDEEMABLE IN THE ORIGINAL CASH AMOUNT at any time within that year!
USE ROGERS INFLATION FIGHTER CERTIFICATE for Christmas giving. Or purchase something for yourself. Or use it towards Rogers easy lay-away plan. Or just take the cash!
(Please remember gold filled, gold or silver plated articles have no value. Precious metals will be valued by weight. Precious stones will vary in value according to weight, cut and clarity. If in doubt, we will be happy to test and weigh your items at no charge. This offer is good at Rogers Jewelry Stores in Quincy and Cambridge only.)

Rogers

1402 hancock street • quincy, mass. 02169 • 773-3636
653 massachusetts avenue • cambridge, mass. 02139 • 354-2200

Shoe And Boot Gift Ideas

19.99

34.89

Genuine Leather

44.99 to 49.99

$500 Lay-Away Holds your Boots and Shoes 'Til Xmas

LADIES CHRISTMAS

Boot Special

19.99 To 24.88

Reg To 35.00

BLACK • BROWN RUST

VISA

Edson Shoes

1440 Hancock St., Quincy 472-9840

Superwoman Acts of Love Good as Gold

A Book Haven

1466 Hancock St.
(opp Child World)
472-1058

Selected Hardcovers
Current Best-sellers
(limited supply)

40% SALE

ALSO

10% sale

on all books
in our new
Christian Book Center

Open
Thursday and Friday nights

Class Reunion Sphinx Mushroom Secrets Andreasson Affair

Sleeping Murder Sixth Commandment Day of Judgement

Sisters and Strangers Super Energy Diet

we've trimmed inflationary prices

BIG VALUES

COATS

SAVE UP TO 30%

WHY A WINTER COAT NOW?

The Selection is superb and those chilly days are here. Pick your winter coat now and get fine savings.

Every Coat in our Stock . . .

LONG & SHORT COATS
ALL WEATHER COATS
LEATHER • SUEDE
FURS • COAT BLAZERS
JACKETS

UP TO 30% OFF

OPEN A CUMMINGS ACCOUNT IN MINUTES
Charge for 3 months AT NO EXTRA COST

CUMMINGS

1479 HANCOCK STREET, QUINCY

Open Evenings 'til Christmas
Sundays 12:30 'til 5:30 P.M.

VISA

JASON'S

LUGGAGE & MUSIC SHOP

1514 HANCOCK ST., QUINCY - PHONE 773-2089

Layaway

Hours:
Mon. - Fri. 9 - 9
Sat. 'til 5:30
Sun. 12:30 - 5:30

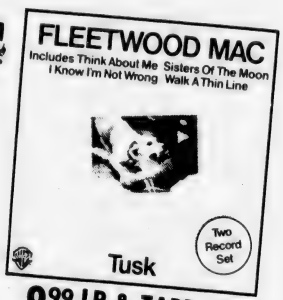

9.99 LP & TAPE
MFGR'S LIST $15.98

Great Gifts

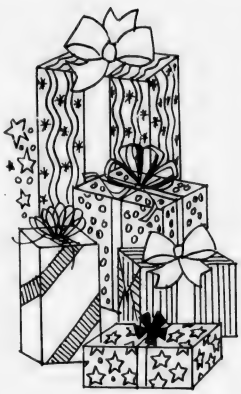

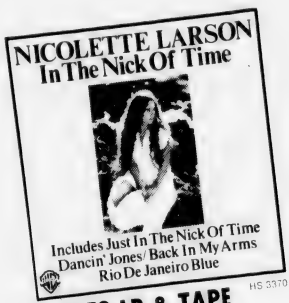

5.79 LP & TAPE
MFGR'S LIST $8.98

5.79 LP & TAPE
MFGR'S LIST $8.98

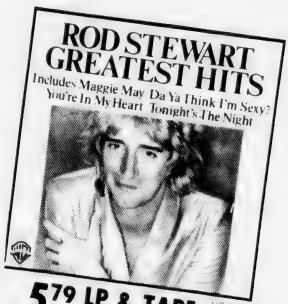

5.79 LP & TAPE
MFGR'S LIST $8.98

ATLANTIC

elektra

WARNER BROS. SWAN SONG

5.79 LP & TAPE SD 29999
MFGR'S LIST $8.98

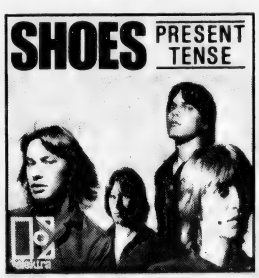

4.99 LP & TAPE 6E-244
MFGR'S LIST $7.98

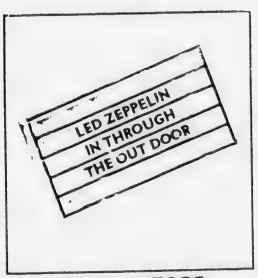

5.79 LP & TAPE
MFGR'S LIST $8.98

JASON'S

LUGGAGE & MUSIC SHOP

1514 Hancock St., Quincy - Phone 773-2089

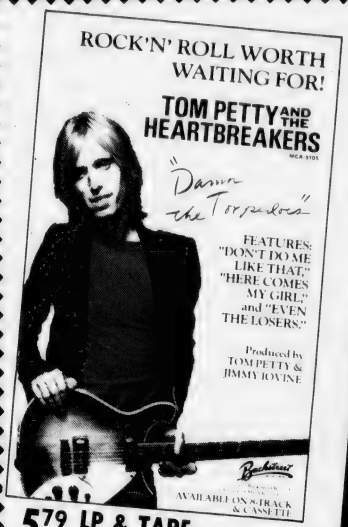

5.79 LP & TAPE
MFGR'S LIST $8.98

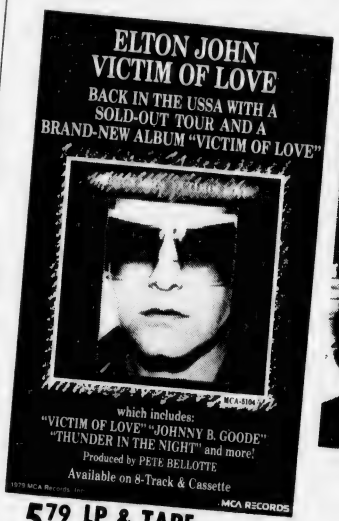

5.79 LP & TAPE
MFGR'S LIST $8.98

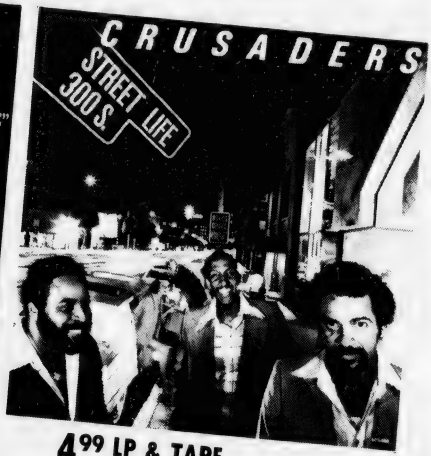

4.99 LP & TAPE
MFGR'S LIST $7.98

Layaway

VISA

Hours:
Mon. - Fri. 9 - 9
Sat. 'til 5:30
Sun. 12:30 - 5:30

UA

Kenny Rogers Sale at

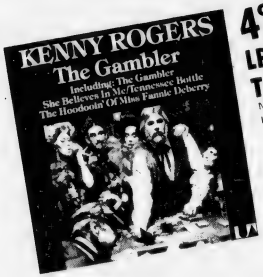

4.99 LP & TAPE
MFGR'S LIST $7.98

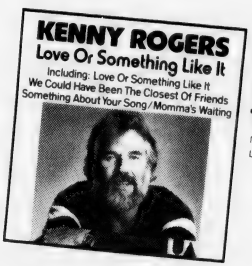

4.99 LP & TAPE
MFGR'S LIST $7.98

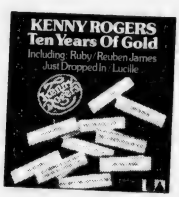

4.99 LP & TAPE
MFGR'S LIST $7.98

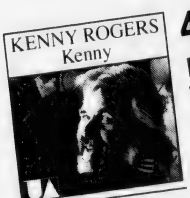

4.99 LP & TAPE
MFGR'S LIST $7.98

LWAK-979

JASON'S

LUGGAGE & MUSIC SHOP

1514 Hancock St., Quincy

Phone 773-2089

Hours:
Mon. - Fri. 9 - 9
Sat. 'til 5:30
Sun. 12:30 - 5:30

Layaway

VISA

Christmas Luggage Buys at JASON'S

LUGGAGE & MUSIC SHOP

1514 Hancock St., Quincy
Phone 773-2089

Mon. - Fri. 9 - 9
Sat. 9 - 5:30
Sun. 12:30 - 5:30

Check ✓ Our Prices Before You Buy LUGGAGE, LEATHER GOODS or ATTACHES

Free Initialing on Luggage and Leathergoods

Samsonite — Sunstar
American Tourister
Lark — Buxton
Ventura — Prince Gardner
Airway — Wings

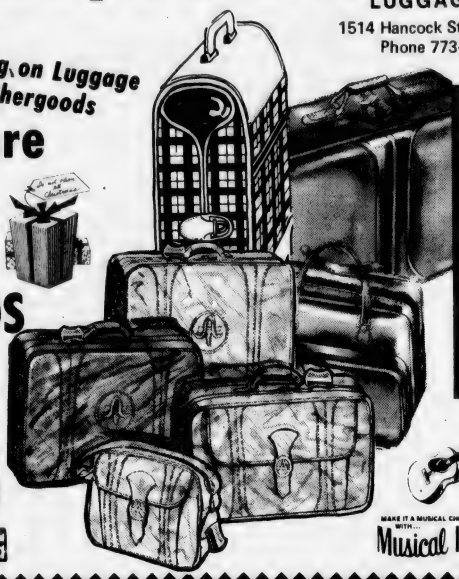

Stocking Stuffer Ideas

- Guitar Strings
- Harmonicas
- Batteries
- Kazoos
- Key Rings
- Phono Needles
- Rock Star Necklaces

MAKE IT A MUSICAL CHRISTMAS WITH... Musical Instruments

Layaway

JASON'S

LUGGAGE & MUSIC SHOP

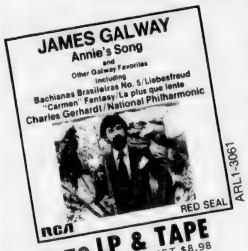

ARL1-3661

5.79 LP & TAPE
MFGR'S LIST $8.98

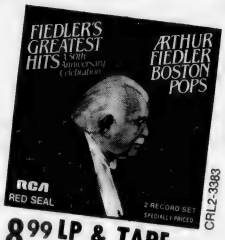

CRL2-3383

8.99 LP & TAPE
MFGR'S LIST $13.98

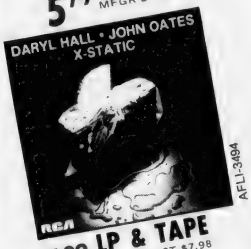

AFL1-3494

4.99 LP & TAPE
MFGR'S LIST $7.98

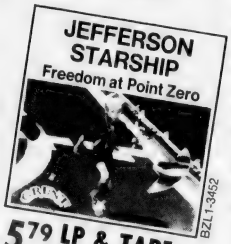

BZL1-3452

5.79 LP & TAPE
MFGR'S LIST $8.98

1514 Hancock St., Quincy
Phone 773-2089

Layaway

JASON'S

LUGGAGE & MUSIC SHOP

5.79 LP & TAPE FC 36050
MFGR'S LIST $8.98

5.79 LP & TAPE FC 36258
MFGR'S LIST $8.98

5.79 LP & TAPE FE 35773
MFGR'S LIST $8.98

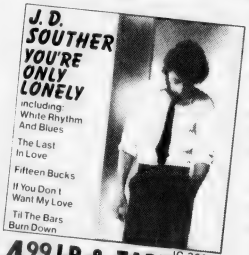

4.99 LP & TAPE JC 36093
MFGR'S LIST $7.98

1514 Hancock St., Quincy - Phone 773-2089

The Qu[illegible] Sun

Vol. 12 No. 10 | Thursday, December 6, 1979 | 15¢

Dear Santa . . .

CHRISTMAS TEARS --- Something about the annual ceremony of mailing a letter to Santa obviously is distressing Christopher Meade, 3, although his chum, Amy Shea, also 3, is rather blase about it all. Richard J. Koch, who spots Santa's Mail Boxes around the city for the Christmas Festival Committee, supervises the initial mailing.

(Quincy Sun Photo by Steve Grochowski)

Auditors Still Checking Books

Tobin May Take Tax Dispute Back To Governor

By TOM HENSHAW

Three auditors from the State Bureau of Accounts prowled through Quincy's books this week in the latest scene from the long-running play called "Setting the Tax Rate."

Mayor Tobin said the auditors, who arrived at 8:30 a.m. Tuesday and dug in for at least a day's stay, were "verifying, substantiating and documenting what we have been saying all along."

"Whatever they do, if I'm not happy, then I'll go back and see the Governor," said Tobin. "I just don't think Quincy has to be treated like this."

The Mayor said the visit from the auditors grew out of a particularly heated meeting with officials of the Department of Revenue, who kept bringing up Quincy's past track record with tax rates.

"They kept reminding me of underfunded budgets and ballooned receipts," said Tobin. "I kept saying, 'But I've been Mayor for only one term. Why are you penalizing me?'

"We kept going back and forth and at one time, when they had me up to $30.55 (tax increase) I told them that I was going to take my case to the governor. I think that upset them.

"The Governor squeezed us into his schedule and I told him, 'Governor, you ran on a platform to help communities with tax problems and we need your help.'

"I told him I thought a $30 tax rate was unconscionable and he asked the Department of Revenue to sit down and see if they could work out their problems with us and go over the figures.

"Now the auditors are here to verify them. I suspect that once they are finished I will get a phone call to come into the State House and talk."

Tobin said he felt that the law suit over pay raises which was filed, lost and appealed by the

(Cont'd on Page 14)

Will Use FB Pkway

Adams Station To Open In 1981 With No Southbound Ramp Exit

The Furnace Brook Parkway exit from the Southeast Expressway is going to be a pretty busy one when the Quincy Adams MBTA station in South Quincy opens in 1981.

Bill Pisano of the State Department of Public Works, said this week that there will be no access out of the station connecting with the southbound lanes of the Expressway.

"Outgoing traffic heading south on Route 3 will have to go north to the Furnace Brook Parkway exit and turn around," he said.

But that's a problem that won't present itself until September, 1981, when the temporary access ramps between the station and the Expressway and Route 128 are due to be finished.

Permanent ramps are expected to be completed in June, 1982 for traffic coming from the north and in June, 1983, for traffic entering from the south.

The station itself is to be finished in the first quarter of 1981, said Mila Divon, spokesman for the MBTA, "and as far as I know it's on time."

There have been reports that the station would not be ready for another three years.

$250,000 Deficit Cited

Nurses To Take Stand On Proposed Hospital Layoffs

By BERNIE O'DONNELL

Quincy City Hospital nurses were scheduled to meet last night [Wednesday] to take a stand on proposed layoffs to ease the hospital's financial problems.

According to Hospital Administrator Anthony DeFalco, those layoffs may range anywhere from a four- or five-week layoff of 25 percent of the hospital's staff to one- or two-day payless "furloughs" for all employees - "including myself."

The layoffs are necessary because of a deficit of around $250,000 caused by last month's nurses "sickout", DeFalco said. During that eight-day sickout, an average of about 50 nurses per day called in sick and occupancy at the hospital was reduced from about 300 to 190. Patients at the hospital pay an average of about $300 per person per day.

Occupancy has "recovered very nicely" from the sickout, DeFalco said, making the hospital's financial squeeze less serious than previously expected. Monday's patient census was 302, above average for the pre-holiday season, he said.

"We are constantly reassessing the hospital's financial situation in order to design a layoff plan with the least impact on employees," DeFalco said. "We are exploring all sorts of alternatives."

But Pauline Kennedy of Weymouth, chief negotiator for the nurses' union, said that a meeting last week with DeFalco and Joseph McParland, chief labor negotiator for the city, gave her the impression that the two options discussed by DeFalco - the four- or five-week layoffs or the one- or two-day furloughs - were the city's only proposals.

The nurses would probably take a vote on those proposals Wednesday night, Mrs. Kennedy said, adding that she though most nurses would find them unacceptable. According to the nurses' contract, any reduction in force must be negotiated with the union, subject to arbitration, she said.

"You have to understand what people here have gone through," she said. "A year and a half without negotiation, finally settling for minimal increases and now this. It's almost as if we're being asked to go without pay increases for this year."

(Cont'd on Page 15)

Strand Theater Up For Sale While Arcade Decision Pending

A "Backstage Arcade" for the Strand Theater, Quincy Square, is still a possibility despite a Boston Sunday Globe ad placed by the owners offering the theater for sale.

According to Joseph O'Connor, co-owner of the theater, the ads are not a new development.

"We've been trying to sell the theater for years, with no success. It's a big place to keep going. If there were an alternative to selling it, I'd do it" he said, referring to the game room possibility.

Strand owners O'Connor and Anthony DelPideo have discussed the arcade with the Quincy License Board on several occasions.

They told the board that they are having serious financial difficulties and would like a temporary arcade license to see if they could turn the setbacks around.

The board will vote on the matter Dec. 11, after viewing a similar arcade on Rte 9, Framingham.

The Quincy Center Business and Professional Association will inform the board of their opinion of the arcade after a general membership meeting today (Thursday) at South Shore Bank.

Hannon Out Of Intensive Care

Former Mayor Walter J. Hannon was transferred out of the intensive care unit at City Hospital Monday where he had been since last Thursday suffering from viral pneumonia.

The O'Connell Brothers are in hot water -- and like it!

See Pages 18-19

PETER and WILLIAM

The Quincy Sun

USPS 453-060

Published weekly on Thursday by

The Quincy Sun Publishing Company

1372 Hancock St., Quincy, Massachusetts 02169

Publisher and Editor

Henry W. Bosworth, Jr.

15¢ Per Copy - $6.50 Per Year - Out of State $8.50 Per Year

Telephone: 471-3100

Second-Class Postage Paid at Boston, Mass.

MEMBER NEW ENGLAND PRESS ASSOCIATION

The Quincy Sun assumes no financial responsibility for typographical errors in advertisements but will reprint that part of an advertisement in which the typographical error occurs.

Manet Health Center Elections

The second annual meeting of the Manet Community Health Center, will be held Thursday, Dec. 13 at 7:30 p.m. in the community room of the center, 1193 Sea St.

Elections will be held for secretary, treasaurer and board of directors. Members of the corporation are eligible to vote.

There are seven positions to fill on the board of directors.

Nominated are:

Judy Ahearn, Germantown; Marilyn Hamel, Houghs Neck; Teresa Harcourt, Adams Shore; Peter Ryan, Houghs Neck; and Charles Sullivan, Germantown.

Running for re-election are Rosemary Wahlberg, Arnold Bereson, Peter Little and John Whitney.

Gertrude Peter is nominated for secretary; Barbara Lynch, treasurer.

Nominations will also be accepted from the floor.

Immediately following the meeting, there will be a brief meeting of the elected board of directors, who will elect a president and vice president.

The individual elected president must have been a board member for at least one year prior to election. The term of office is one year, and a maximum of two consecutive terms can be served.

License Board Vote

Pledging Of 'California' Disco Stock, Liquor License Approved

By NANCY McLAUGHLIN

The Quincy License Board has granted John J. Hunter, owner of "California", a disco at 79 Parkingway, permission to pledge the establishment's liquor license and stock.

Hunter, who is sole stock holder, said that the license and stock will be used as collateral for a loan from a Boston bank.

He said the disco is doing well and that the loan will replace temporary financing.

The request was unanimously approved by City Clerk John Gillis, Police Chief Francis X. Finn, Health Inspector Dr. Robert P. McKeogh, and Building Inspector Allan MacDonald. Fire Chief Edward Barry did not attend the meeting.

The board also granted the Quincy High School Band Parents Organization a tag day permit for Dec. 15. Rain date is Dec. 22. The tag day is not to be conducted at intersections.

In another matter, not formally before the board, Building Inspector Allan MacDonald told board members that owners of McDonald's, 473 Southern Artery, discussed plans with him for a drive-in window.

The window will be constructed on the south side of the building, with a three foot ramp on each side of the window.

Building Inspector MacDonald said that drive-in windows increase a business's profits by 15%. McDonald's doesn't need the permission of the License Board for the addition.

Following next week's meeting, the board will recess for the holidays until Jan. 8, unless an emergency meeting is called.

New Owners Promise No Changes At Remick's

"The new owners don't foresee any changes in personnel or management and our merchandising format will remain the same," said Joseph Angelo, manager of Remick's of Quincy.

"We're just going to be more aggressive and try to get out there and reach more people."

Angelo had just concluded nearly a week of consultations with the new owners of Remick's, Louis Hayman and Daniel Shechtman of New York.

The purchase of the 83-year-old Quincy institution by Hayman and Shechtman was disclosed last week in what may have been the city's best kept business secret of all time.

Frank E. Remick, who took over the store in 1930 on the death of his father, Alfred H. Remick, said he sold the business because of his age. Remick just turned 70 years of age.

Remick said the store will retain the Remick name and remain in Quincy Square, where it has been a retail bulwark as other stores moved out in the suburbs.

There were reports that the new owners planned to expand the floor space of the store within the building but Angelo declined to comment on such speculation.

Hayman and Shechtman also own five other stores in the United States --- including Rogers Peet in New York City, three Bond's stores in California and Whitehouse and Hardy in Chicago, all quality men's stores.

They also own two men's stores called "Harry Gold" in Montreal.

Mayor Arthur H. Tobin cited Remick and his store as an institution in Quincy.

"Down through the years," he said, "we saw 10 or a dozen department stores leave downtown Quincy but Remick's was always the stalwart that held the business community together.

"I am sad that Mr. Remick reached this conclusion but it speaks well of the new owners that they wanted to come into Quincy at this time."

TIMEX
Factory authorized Service Center
In and Out-of-Warranty Watches Repaired
Genuine TIMEX Energy Cells available
Rogers Jewelers
1402 HANCOCK STREET, QUINCY
773-3636

Save Gas and Money ... shop locally.

Holiday Values You Can Enjoy Every Day

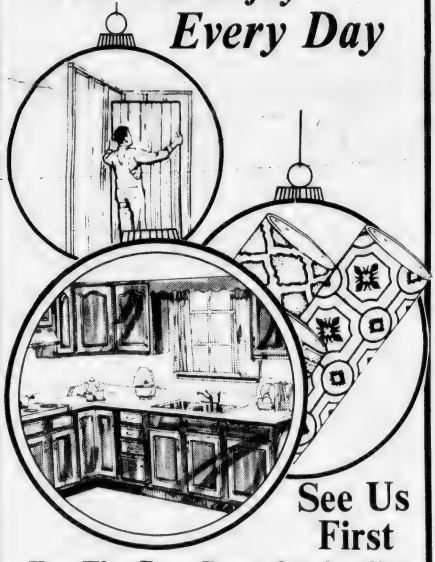

See Us First
For The Best Buys On Quality

★ PANELING.....Beautiful Selection Of Styles & Colors In Stock At Prices That Will Make You Smile

★ NO-WAX FLOORS.....Our Newest Department Features Mannington No-Wax Floors At Affordable Prices.

★ KITCHEN CABINETS....They Call Us "The Kitchen Center" For Our Service, Savings & Selection

BUILDING # 8
HOME & KITCHEN CENTER
Monday & Friday 8 - 8
Tues., Wed., Thurs. & Sat. 9 - 5
Old Hingham Shipyard
Route 3A 749-4081

Give a Christmas Card they'll keep.

PHOTO QUICK®

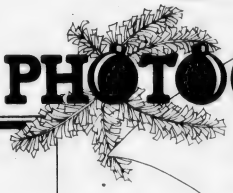

ON SALE NOW!
As low as $7.95 for a 25 card package.
Choose from a variety of styles, from traditional through contemporary. Ask us for details.

PhotoQuick/Quincy Lab
10 Granite Street
472-7131

Dispute With Campanelli

Downtown Building Strikes Snag With Trades Union

The $14 million Campanelli-Stop and Shop office building proposed for the Della Chiesa Parking Area struck a snag at a City Council hearing Monday night.

Members of the Building and Construction Trades Council of Quincy showed up en masse to register their opposition to the project in a dispute with Campanelli Enterprises.

Council President Carmine D'Olimpio said Campanelli refused to guarantee community standards in wages, hours and working conditions plus employment of qualified local tradesmen.

The dispute emerged during a public hearing on a proposal to take land by eminent domain at the corner of Hancock and Granite Sts. to make way for the project.

It also produced a heated exchange between D'Olimpio and City Councillor John J. Lydon Jr. over D'Olimpio's views on the open [or non-union] shop.

D'Olimpio told the hearing that during the course of two meetings with Robert DeMarco, vice president of Campanelli Enterprises, the Building Trades Council made three major concessions.

He said that in three weeks since the last meeting he had not heard from Campanelli on his request for a guarantee of community standards.

"We cannot in good conscience," he said, "support this land-taking without some guarantee that area standards for hours, wages and working conditions will be upheld or that qualified local building tradesmen will have an opportunity for employment."

And 88 building tradesmen indicated their agreement by signing up in opposition to the project.

D'Olimpio said that he has scheduled another meeting with Campanelli representatives tomorrow [Friday] in an attempt to reach an agreement.

He said the unions have already made concessions by agreeing to a no strike clause and a one-job contract which, he said, "deviated from our norm of three-year agreements with employer groups."

"The mere fact that we sat down with them to talk is a third major concession," he said. "It is not in our favor. It weakens our position in the future."

D'Olimpio also questioned whether the city is "getting the best proposal and financial commitment possible" for the project, which includes tax breaks and federal money for a parking garage.

"Were all the inducements that were made available to Campanelli also made to other developers?" he asked.

He distributed to councillors a clipping of an ad in the Boston Herald-American in which the city of Fall River proposed a similar development in that city.

"It opens a piece of city-owned land down in Fall River for open, fair, equitable competition," he said. "This is the type of thing that can be done."

Lydon's questioning of D'Olimpio appeared to be directed at whether Campanelli was seeking an open shop agreement with the Building Trades Council and how D'Olimpio felt about it.

"Carmine," said Lydon, "are you opposed to an open shop arrangement?"

Councillor Daniel G. Raymondi interrupted with a point of order, contending that the question was not germane to a land-taking hearing.

"It is the issue here," said Lydon, "so let's get it

(Cont'd on Page 24)

ANN GILMORE of 73 Bicknell St., Germantown, takes advantage of a new denture screening program sponsored by the Council on Aging. The free screening identifies seniors who may need corrective denture work and directs them to participating dentists, who offer the 15-percent senior citizens discount. With her are Dr. Richard J. Gavin, director of the city's Kennedy Health Center dental clinic; participating dentist Dr. Peter Listro of the South Shore Dental Society and Lee Zibrofski of the Council on Aging, director of the dental program. *(Quincy Sun Photo by Steve Grochowski)*

Reception For Adams School Principal

A reception will be held Monday, Dec. 10 from 7-9 p.m. at the Adams School Media Center for Dr. Henry Paterson who will retire as principal the end of this month.

Dr. Paterson has been principal of the school since 1974. He will be retiring from the same school that he entered as a first grader.

All former students, associates and friends of Dr. Paterson are invited to the reception.

12 Residents Selected For January Jury Duty

The names of 12 Quincy residents have been drawn to serve on the January sitting of juries in Norfolk County, including two for Grand Jury duty starting the first Monday in January.

Named for Grand Jury duty were Julia M. Fallon, 57 Willow St.; and Frances A. Donoirn, 51 Royal St.

Selected for the civil and criminal sessions were Margaret McCash, 30 Exeter St.; Marjorie Lindstrom, 3 Bromfield St.; Catherine M. Nettles, 158 Pine St.; Francis P. Nihill, 192 Summit St. James P. Kenney, 29 Sims Rd.; Albert W. McViney, 52 Sherman St.; Joseph E. MacBride, 200 Fenno St.; Ruth J. Walker, 12 Newport Terrace; Ilene S. Goodman, 238 Elmwood Ave.; Gerald F. Croke, 141 East Elm Ave.

HAPPY CHANUKAH

To Make The Holidays Memorable

BARKER'S has

- MENORAHS
- CANDLES
- GIFTS FROM ISRAEL
- GIFT WRAP
- FULL PARTY LINE
- CARDS by American Greetings

"The Extraordinary Store with Ordinary Prices"

Open 9:00-9:00 Mon. thru Fri. Sunday 12 - 5

barker's

1459 Hancock St. Quincy 472-2122

WAREHOUSE CLEARANCE SALE!

FRIDAY, SATURDAY

7PC. PIT GROUPING

$399

You get:
2 Corner Sections,
3 Centers,
2 Ottomans

NEW

Use your own creative design for this luxurious, beautiful brick fur grouping. You get value and comfort that will last for years.

Durable Herculon Fabric

ALL 3 PIECES

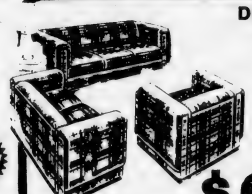

Sofa
Loveseat
Chair

$299

5 PIECE SET

Colonial Dinettes

Features a heavy 36-inch round table with a 12-inch leaf extention plus 4 care-free high pressure plastic top. Set also includes four sturdy first Mate's chairs.

NEW

MAPLE PINE

YOUR CHOICE $159

ASSORTED WALL UNITS

NEW

From $59 ea.pc.

BED SETS

INNERSPRING MATTRESSES AND FOUNDATIONS

Sold in sets only

NEW

SINGLE	DOUBLE	QUEEN
$39 ea.pc	$49 ea.pc	$79 ea.pc

Our Promise To You

We Want To Make You Happy! You can return Any Item within (30) Thirty days for a complete refund or exchange.

FCA

16 SHOWROOMS NATIONWIDE
Massachusetts
Connecticut
Florida Texas

Furniture Corporation of America

QUINCY
152 Parking Way, Quincy
Across from T. J. Maxx

PHONE 472-5389
Daily & Sat., 9-6

OPEN TIL 8 P.M. THURS. & FRI.

Today's Women

'Intelligent Typewriter' Topic For South Shore Secretaries

The South Shore Chapter of the National Secretaries Association met at the Hollow in Quincy, Tuesday, Dec. 11 with a social at 5:30 p.m. and dinner at 6:30 p.m.

President Grace Giunchiglia of Quincy will preside at the business meeting. Shiela Webster of the QYX Corporation, will discuss "The Intelligent Typewriter".

All secretaries living or working in the South Shore area are welcomed to attend any meeting by calling Membership Chairman, Helena Ougoorlian at 328-5330.

Lena Foster Elected Day Care Services V.P.

Miss Lena Foster, a retired educator in the Quincy Public schools, was elected vice president of South Shore Day Care Services, Inc., recently at its 10th annual meeting.

Patricia Rennie and Susan Tolson of Quincy were chosen as new consumer members of the board of directors.

Non-consumers continuing on the board include Dr. Edward F. Pierce, president of Quincy Junior College; Charles Sullivan, senior vice president of the Hancock Bank; Susan Luckman of South Shore Mental Health; and Naomi Saltzman, a teacher at Atherton Hough School.

Jamie Reardon Awarded 100 Hour Library Volunteer Pin

Jamie Reardon, a seventh grade student at Broad Meadows Junior High School, was recently awarded a pin for 100 hours of volunteer work at the Houghs Neck Branch, Thomas Crane Public Library.

She is the 12 year-old daughter of Mr. and Mrs. William Reardon of Turner St., Houghs Neck.

She is planning to volunteer at the branch library for another 100 hours.

Women Marine Chapter Seeking New Members

Quincy women who are or have been Marines are invited to join the Bay State Chapter of the Women Marine Association.

For more information, call 328-0214 or 848-0595

marycarter paints
139 Water St.
QUINCY 773-7707
Daily to 5:30
Thurs. & Fri. til 9
Window Shades
99
Light Filtering

Norfolk County Bar Association
Lawyer reference service will help in selecting an attorney.
If you need a lawyer and don't know one, call us and you will be referred to an attorney in your area who will talk to you for a nominal fee for the first visit.
P. O. Box 66, Dedham, Mass.
326-8699
Call 10 a.m. to 2 p.m.

At Lincoln Hancock School

QJC Women's Center To Sponsor Consumer Education Workshops

The Quincy Junior College Women's Center will sponsor a 10 week series of workshops on community consumer education issues beginning Monday, Jan. 7, 9 to 11 a.m. at Lincoln Hancock Community School.

The Women's Center received funding for the workshops from the Division of Occupational Education, Massachusetts Department of Education.

Target populations for the workshops, which are free, will be single parents and women, age 35 and older, who plan to enter the workforce on a limited or part-time basis.

Alicia Coletti, Women's Center director, commented, "These workshops are designed to assist those people who have been out of the job market for an extended period to aid them in making a smoother transition from home to work".

ALICIA COLETTI

Workshops will be on community resources, personal growth and development, parenting and family dynamics.

Free child care will be provided.

Groups which will receive priority in the selection of workshop participants are the handicapped, disadvantaged, single parents, those over 35 and minorities.

However, anyone who does not fit in any of these categories but is preparing to enter the job market in the near future, is encouraged to apply.

For more information, call Alicia Coletti at the Women's Center, 786-8791; or Linda Wilson, Quincy Junior College Coordinator of Student Services, 786-8777, Ext. 452.

3 Women Elected To CAP Board

Christine LaPlume, Patricia Grady and Bea Ekholm have been elected to the board of directors of the Quincy Community Action Organization, Inc., to represent the low income families of Germantown, Atlantic and South-West Quincy repectively.

The board meets in public session on the third Thursday of each month at the Lincoln-Hancock Community School.

NEWSCARRIERS WANTED
Here's a chance to earn extra money by building a Quincy Sun home delivery route.
Telephone: 471-3100

Women's Commission Holds School Return Workshop

The Mayor's Commission on the Status of Women was scheduled to hold a workshop yesterday (Wednesday) from 7:30 p.m. to 9:30 p.m. at City Hall for women who have decided to return to school.

Toby Felton and Donna Rothenberg, outreach counselor at Quincy Junior College, were to conduct the workshop addressing some of the aspects of decision-making.

Quincy Speakers At Regis Conference

Dianne Wixted Hayes and Ann Crowley-Sandonato were speakers at a recent conference on women and the law at Regis College, Weston.

Miss Hayes, a partner of Hayes and Hayes, Newcomb St., Quincy spoke on ways to protect and dispose of property.

Miss Crowley-Sandonato, of Merrymount Rd., spoke on women's rights in obtaining credit.

The conference, sponsored by the college alumni association, was to give women an overview of some of the legal problems they may face and may be unaware of.

MOM
Style #90
it has a nice ring
STARTING AT
56.95
FOR #90 & 60
With One Stone
$3 For each
additional Stone
Moms are very special people. They deserve the best. We can offer you the best. Surprise mom with a very special gift. Family rings hold each child's birthstone and comes in several styles in white or yellow gold.
harts
fine jewelers
Financing Available
"WE CARE"
1422 Hancock St.
Quincy, MA 02069
(617) 773-2179

SAVE $5.00
On Any Pair Of
Scholl Shoes
With this Advertisement
Scholl

Offer Expires 12/30/79
MILLER SHOES
1546 HANCOCK ST. QUINCY
472-2794

Care Groups Plan Meeting On Winter Energy Crisis

The Quincy Community Action Organization plans a meeting of various care-giving groups and municipal officials from Quincy and South Shore towns Tuesday, Dec. 11, at 1 p.m. at the Lincoln-Hancock School.

Rep. Robert A. Cerasoli (D-Quincy), whose staff is also working on the meeting, said its purpose is to "develop a network of groups to share information concerning resources and formulate strategy to meet this winter's energy crisis."

"Many of our elderly citizens and low income families may be faced with the prospect of severe malnutrition and frost bite caused by lack of money for food and fuel," said Cerasoli.

"As the federal energy funds will not be sufficient to meet the needs of all income eligible residents, it is incumbent upon all of us to plan a system which will avert any possible tragedies."

Fire Wood Permits Available For Seniors, Needy

Mayor Arthur Tobin announces that permits to obtain fire wood for the Senior Citizens and the needy, are now available at the Department of Public Works Office.

Individuals who apply for wood must show their Senior Citizen I.D. Card, or in the case of the needy, written proof of their financial status.

QUINCY ELKS held their annual memorial service recently to commemorate deceased members of the order. Guest speaker at the service was Congressman Brian Donnelly. From left are organist John DiBona, Trustee John J. Gorman, Esteemed Lecturing Knights Pasquale Venezia and Joseph McArdle, Secretary George Alcott, Exalted Ruler Leo Nunnari, Congressman Donnelly, Esteemed Loyal Knight David Montani, Jr., Chairman Michael Sances, Ralph Morganelli, Chaplain Louis Maggio and Esquire Martin Blake.

(Quincy Sun Photo by Jack Tolson)

Nothing succeeds like access.

(Especially this time of year.)

Chances are, you're pretty busy these days.

We understand.

That's why Quincy Savings is doing everything possible to make banking here even more convenient. For you. So you have greater access to the money services you need, when and where you need them.

Whether it's making a deposit into your savings account, taking care of your bills (including loan payments), or cashing a check when you're away from home, Quincy Savings customers enjoy these important advantages:

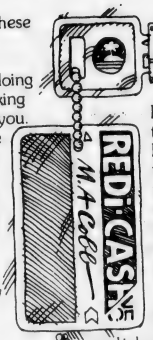

The key to access

We call it a REDi-CASH card. More than 10,000 Quincy Savings Bank customers already use the card for our Plus/24 machines, to make deposits, withdrawals, or loan payments, or to transfer money from one account to another.

One of the further advantages of our REDi-CASH/VEC card is being able to cash personal, payroll or government checks both at our offices and 23 other banks, as well as at more than 100 supermarket locations. Think how convenient that is, when you're away from home!

Checking: with or without checks

Quincy Savings has a way to help you reduce the number of hours you spend paying bills each month. We call it The Bill System. It's simply a REDi-NOW Account, which pays 5% interest, with a Pay-by-Phone feature. The combination gives you the choice of writing and mailing out checks to various places, or having Pay-by-Phone take care of paying some of those bills for you, at 13¢ per transaction, which saves you time and postage. You can take advantage of Pay-by-Phone even when you're away on vacation.

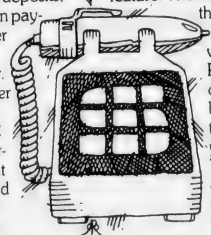

We're very open with customers

Our six offices are open at convenient hours throughout the week. Saturday hours provide still more flexibility, as do walk up and drive-in facilities at most locations.

But in a sense, we're open all the time. Because our Plus/24 automatic teller machines make it possible for you to bank around the clock. You have access to money every day or night in the week.

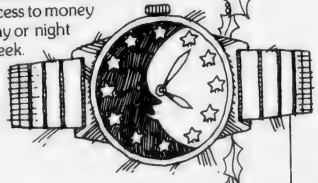

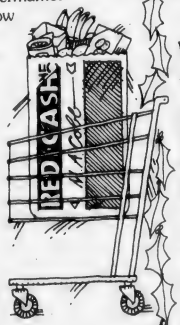

Within easy reach

You'll find the other services you need, within easy reach, at Quincy Savings Bank. Day in and day out, you have a choice of savings accounts and term certificates, all paying the highest possible rates, plus direct deposit service. You'll find retirement plans to suit your needs, as well as Savings Bank Life Insurance, and lending services. In fact, we have about as accessible and wide a selection of bank services as there is anywhere. Maybe that's why we're the largest savings bank on the South Shore today. And why nothing succeeds like access.

To apply for any of these helpful services, visit our nearest office or call a customer service representative at 471-3500, soon.

371 Hancock Street, 1200 Hancock Street,
1374 Hancock Street, 138 Franklin Street,
461 Washington Street.
Hanover: Rte. 53 and Broadway.

Quincy Savings Bank
A REDi-BANK℠

MR. and MRS. MARK W. RICHARDSON

[McIntire's Studio]

Diane E. Erwin Married To Mark W. Richardson

Mr. and Mrs. Mark W. Richardson were married recently at St. John's Church, Quincy.

The bride is the former Diane E. Erwin, daughter of Mr. and Mrs. Francis A. Erwin of 3 Isabella St., South Quincy. A graduate of Quincy High School and Plymouth State College with a B.S. degree in social science, she is a member of Delta Zeta National Sorority.

The bridegroom is the son of Mr. Donald W. Richardson, of East Granby, Ct., and Mrs. Martha D. Richardson of Suffield, Ct. A graduate of Suffield High School and Plymouth State College with a B.S. degree in business administration and accounting, he is employed by Smith, Batchelder & Rugg, Certified Public Accountants.

Following a wedding trip to Bermuda, the newlyweds are making their home in Manchester, N.H.

ENGAGED -- Mr. and Mrs. John C. Murphy Sr., of Quincy announce the engagement of their daughter, Michele Elaine, to Jonathan E. Wilbur, son of Mr. and Mrs. Warren A. Wilbur, also of Quincy. Miss Murphy a graduate of Quincy High School and Quincy Junior College, is employed by Medical Associates of Quincy. Mr. Wilbur, a graduate of Quincy Vocational Technical School, is a carpenter at General Dynamics. A fall 1980 wedding is planned.

[Sharon's Studio]

Atlantic Church Christmas Fair

Atlantic United Methodist Church will hold a Christmas Fair on Saturday, Dec. 8, from 10 a.m. to 7 p.m.

The fair will feature Christmas gifts and crafts, baked goods and other items.

A fish luncheon at noon and a roast beef and turkey dinner at 6:30 p.m. will also be served. For reservations, call 479-5828.

The church is located at 62 East Squantum St., North Quincy, next to North Quincy High School.

Quincy Hadassah To Meet Dec. 10

Quincy Chapter of Hadassah will meet Monday, Dec. 10, at 7:45 p.m. at Temple Beth El, 1001 Hancock St.

The program will consist of a film on Youth Aliyah called "Connections".

Anyone having Jewish National Fund "blue boxes" are requested to bring them to the meeting.

MR. and MRS. JOHN A. PESENTE

Mary M. Pacino Bride Of John A. Pesente

Mr. and Mrs. John A. Pesente were married recently at Sacred Heart Church, North Quincy.

The bride is the former Mary M.Pacino, daughter of Mrs. John Pacino of 46 Glover Ave., North Quincy. A graduate of Archbishop Williams High School, she will graduate from U.Mass-Boston in June and is employed by Kelly's Cork N' Bull.

The bridegroom is the son of Mr. and Mrs. John A. Pesente of Bethel, Conn. A graduate of Danbury High School and Boston University with a B.A. degree in government, he is a chef at U.Mass-Boston for Daka Co.

The newlyweds are making their home in North Quincy.

Mr., Mrs. John McDonough Celebrate 25th Anniversary

Mr. and Mrs. John McDonough of 75 Myopia Rd., Wollaston, recently celebrated their 25th wedding anniversary at a surprise dinner given by their family at Valle's Restaurant, Braintree.

The couple's children are John of San Diego, Catherine of Washington D. C., and Patricia, Timothy and Robert of Quincy.

One hundred relatives and friends attended.

The couple were married Oct. 30, 1954 at St. Patrick's Church, Roxbury.

Special guests were wedding party members Albert Priest of Brookline, best man; Nancy Jordan of Roslindale, bridesmaid; and Louis Luccio Jr., of Medway, usher.

Mrs. McDonough is the former Catherine Luccio of Roxbury. She is an assistant supervisor at Metropolitan Life Insurance Co., Braintree.

Mr. McDonough, also born in Roxbury, is deputy superintendent of the Metropolitan District Police.

The McDonoughs have lived in Quincy for the past 25 years.

Mr., Mrs. Stephen McMahon Parents of Son

Mr. and Mrs. Stephen A. McMahon, of 31 Hamden Circle, Wollaston, are parents of a son, Stephen A. McMahon, Jr., their first child, born Oct. 29, at St. Margaret's Hospital for Women, Boston.

Grandparents are Mr. and Mrs. Edward T. Hannon, of 84 Elm Ave., Wollaston; and Mr. and Mrs. Arthur F. McMahon, of 69 Phillips St., Wollaston.

Colonial Bakery and Coffee Shop

472-9124

301 Newport Ave., Wollaston

[Across from the MBTA Station]

Holiday Specials

	SMALL	LARGE		SMALL	LARGE
Apple Pie	1.50	2.50	Custard Pie	1.75	2.75
Blueberry Pie	1.50	2.50	Squash Pie	1.75	2.75
Mince Pie	1.50	2.50	Banana Bread		1.25
Lemon Meringue	1.75	2.75	Datenut Bread		1.25

ORDER YOURS IN ADVANCE!

NO ADDITIVES or PRESERVATIVES used in any of our pastries

We Cater To Caterers

BRA-WEY FLORIST

94 Washington St.
Weymouth
337-0288 337-0289

Loud's Copper Kettle Candies homemade

Our Home Has Changed But Our Candy Hasn't

Now Located At
60 Billings Road No. Quincy

Special for December
Cream Mints $2.45 lb.

Order Your Holiday Candies Now
Open 10 a.m. - Mon.-Sat.

PERM & GO

THE NEW NOW LOOK!
as designed by
ANTHONY'S Top Ten Stylists according to the new Concave Cutting Technique

PERM $25.00 Complete
Our Regular Value $45.00

Anthony's

1647 Hancock Street, Quincy
773-4334 472-9123

the Village Nook

98 Adams Street Milton, MA 02186

698-2666

handcrafted gifts

Unique Christmas Gifts and Ornaments. Doll House Miniatures.

Hours: 10 to 6
Sat. 10 to 4

MR. and MRS. MANFREDO N. LITTERIO

[Sharon's Studio]

Eileen Shine Married To Manfredo N. Litterio

Mr. and Mrs. Manfredo N. Litterio were married recently by Fr. John J. Grimes and Fr. Robert Butler at St. Athanasius Church, Reading.

The bride is the former Eileen B. Shine, daughter of the late Mr. Edward D. Shine and the late Mrs. Mary Kearney Shine.

A graduate of Mt. St. Mary College and the University of New Hampshire, she also attended Northeastern University and Salem State College. She is an educator and assistant principal in Reading.

The bridegroom is the son of Mrs. Lena Litterio of 19 Hynes Ave., West Quincy, and the late Mr. Manfredo Litterio.

A graduate of Franklin Institute of Boston, he also studied at the Boston Architectural Center and is a planner and designer with Knight, Bagge and Anderson Architects, Inc., Boston.

Maid of honor was Priscilla Cancellieri of Winchester. Bridesmaids were Andrea Shine, Bethlehem, N. H; Frances Renaud, Andover, and Nancy Reynolds, Quincy.

Best man was Reno J. Litterio of Quincy. Ushers were Donald Shine, Hooksett, N.H.; Robert Shine, Bethlehem, N.H.; and Richard Shine, Concord, N. H.

Ringbearer was Brandon Shine, and flower girl, J. Taylor Shine, both of Bethlehem, N. H.

A reception was held at the Meadowbrook Country Club, Reading.

Following a wedding trip to Cape Cod, the newlyweds are living in Reading.

Helen Johnson Engaged To Thomas Wojatsek

Mr. and Mrs. Harry Johnson of Quincy announce the engagement of their daughter, Helen Anita, to Thomas C. Wojatsek, son of Dr. and Mrs. Charles Wojatsek of Quebec, Canada.

Miss Johnson is a graduate of Quincy High School and Boston University, cum laude, with a B.S. degree in public relations.

She is director of communications for the California Association of Life Underwriters, Oakland, Ca.

Mr. Wojatsek is a graduate of McGill University with a BCL degree, and the University of Montreal with an LLM degree.

A practicing Montreal attorney, he is studying at the University of San Francisco.

A Christmas wedding is planned.

Mr., Mrs. Daniel E. O'Hara Parents

Mr. and Mrs. Daniel E. O'Hara of 253 Thicket St., South Weymouth, formerly of Quincy, are parents of a daughter, Kerry Lynn, their second child, born Oct. 24, at St. Margaret's Hospital for Women, Boston.

ENGAGED -- Mr. and Mrs. Louis P. Genatossio of Quincy announce the engagement of their daughter, Maria Theresa, to Michael J. Maguire, son of Mr. and Mrs. Joseph M. Maguire of Mattapan. Miss Genatossio, a graduate of North Quincy High School, is a word processor with Boston Edison. Mr. Maguire, a graduate of Catholic Memorial High School and St. Anselm's College, New Hampshire, is enrolled at U.Mass-Boston. He will graduate in December with a degree in psychology. An April, 1980 wedding is planned.

[Miller Studio]

Social

Women's PM Club 'Petite Bazaar'

The Evening Division of the Quincy Women's Club will hold its annual "Petite Bazaar" Tuesday, Dec. 11, at 8 p.m. at the clubhouse on Presidents Lane under the direction of Mrs. Edward Doyle.

Mrs. Doyle will be assisted by Mrs. Thomas W. Scarlata and Mrs. Hobart K. Robinson. Hostesses will be Miss Doris Folger and Miss Robina L. K. Purdon.

INSTANT COLOR
PASSPORT PHOTOS
McIntire's Studio
679 Hancock St., Wollaston
Closed Monday Tel: 479-6888

Derringer
The Florist
389 Hancock St.
Quincy
328-3959
Since 1900

MR. and MRS. JOHN M. VLASSAKIS

[Miller Studio]

Patricia T. Jordan Bride Of John M. Vlassakis

Mr. and Mrs. John M. Vlassakis were married recently by Rev. Stephen Rock in a double ring ceremony at Star of the Sea Church, Squantum.

The bride is the former Patricia T. Jordan, daughter of Mr. and Mrs. James Jordan of Squantum.

A graduate of North Quincy High School, she is attending Suffolk University and is accounts payable supervisor at United Marine Publishing, Boston.

The bridegroom, son of Mr. and Mrs. Charles Vlassakis of Quincy, is a graduate of Quincy High School and U. Mass-Boston. He is office claims representative for Kemper Insurance, Quincy.

Maid of honor was Marcia Crowell and bridesmaids were Mary Jordan, Lisa Vlassakis, Peggy Barry and Noreen McCormack, all of Quincy.

Best man was Paul Vlassakis and ushers were Frank Ray, Robert Mackey, John Berlinquet, of Quincy; and Michael Vlassakis of Omaha, Nev. Ring bearer was John Jordan, brother of the bride.

A reception was held at the Sheraton Tara, Braintree. Following a Caribbean cruise, the newlyweds are living in Quincy.

WEDDINGS SOCIALS
It's not too early to reserve for Christmas
Quincy Sons of Italy Social Center
120 QUARRY ST. QUINCY
Complete Wedding Package Plans
The Golden Lion Suite has seating up to 300
Plus a room for the Bride
For Reservations
Call 773-1295 Anytime
SMALL HALL NOW AVAILABLE
For Mon., Tues. and Wed. -- Days or Nights
Special Functions - Bridal Showers
Business Meetings - Luncheon Meetings
Clubs, Organizations, Private Meetings.
Call or Write for our new brochure

LEARN TO BE A HAIRSTYLIST AT
QUINCY BEAUTY ACADEMY
NATIONALLY ACCREDITED
30 FRANKLIN ST. 471-1440
• CO-ED
• STATE LICENSED
• UNISEX STYLING
• PLACEMENT ASSISTANCE FOR GRADUATES
• STUDENT FINANCIAL ASSISTANCE AND BASIC EDUCATIONAL GRANTS AVAILABLE
• DAY, EVENING AND PART TIME CLASSES
• NATIONALLY ACCREDITED BY THE COSMETOLOGY ACCREDITING COMMISSION
• APPROVED FOR VETERAN TRAINING
Call for free brochure

OPEN SUNDAY DEC. 23rd 9 - 5
GIRLS
MONDAY SPECIAL
WASH-CUT BLOW DRY $10
MEN'S SALON
Tuesday & Thursday Specials
Blow Cut INCLUDING SHAMPOO $7.50 Reg. $10.
PERMS FOR HIDDEN BODY or CURLS
Manicure $4.00 Ear Piercing $7.50 inc studs FACIALS... $11.50
"An hour of Luxury"
RUSSELL EDWARDS
Hairplace One & Two
cor. Hancock & Chestnut & Maple Sts.
1-3 Maple St., QUINCY 472-1060
OPEN Monday, Thursday Evenings

WARD 2 CIVIC ASSOCIATION installed its new officers and board of directors at the Fore River Clubhouse recently. Installed were (seated) Isabel Brugge, treasurer; Phyllis Bagen, recording secretary; Sharyn Raymondi, incoming president; Carmela Mood, corresponding secretary; Dorothy Eaton and Joanne Cerasoli, board of directors. (Standing) Tom Barret, vice president, Bob Allison, and Jim Lyons, board of directors; Bart Caggiano, outgoing president; and Owen Eaton, Ted DeCristofaro, Mike Grant, Rep. Robert Cerasoli and Councillor Daniel Raymondi, board of directors.

(Quincy Sun Photo by Jack Tolson)

Energy Conservation Topic For Ward 2 Association

The Ward 2 Civic Association will meet Tuesday, Dec. 11 at 8 p.m. at the Fore River Clubhouse, Nevada Rd.

Guest speaker will be Robert Traknis of Quincy's Energy Conservation Office who will discuss the city's energy conserving measures and the methods of conservation available for individual consumers. New tax incentives for energy saving devices will also be outlined.

Following the energy presentation, there will be a wine and cheese tasting party. Those attending will also be eligible to win a free Christmas turkey.

This is the first meeting conducted by new president Sharyn Raymondi. Other new officers are Thomas Barrett, vice president; Isabel Brugge, treasurer; Phyllis Bagan, recording secretary; and Carmella Mood, corresponding secretary.

Faith Lutheran Church Women To Hold Christmas Party

The Faith Lutheran Church Women will hold their annual Christmas Party Wednesday, Dec. 12, at 6:30 p.m. in the Adams Room of the Hollow Restaurant, Quincy.

Dinner will be served, and entertainment with song and guitar will be provided by Jeanne Satterlund and Lauri Johnson.

Those attending are asked to bring unwrapped gifts for Medfield State Hospital. Wrapping paper and ribbon given separately, will be appreciated.

Reservations may be made through Ruth Carlson, Nancy Widman or Helen Heikkila.

WE ARE NOW

O'Brien's Bakery

9 Beale St. Wollaston 472-4025

(Formerly known as Arlene's Bakery)

We will provide Fancy Party Pastries and Colored Bread for your Christmas & New Years Parties

President's Cup Award Winner for cake decorating from Mass. Retail Bakers Assoc.

Be assured fresh quality products at a reasonable price.

Owned & operated by Jim & Jeanne O'Brien

Twins, Triplets 'Fathers' Night'

Th South Shore Mothers of Twins and Triplets Club will hold its annual Father's Night Monday, Dec. 10 at 8 p.m. at the Eagles Hall, Rte. 53, East Weymouth.

Cocktails and other refreshments will be served. There will be raffle items and entertainment by professional dancers.

The evening is open to members and their guests only.

Quincy Catholic Club Plans Christmas Party Dec. 12

The Quincy Catholic Club's annual Christmas party will be Wednesday, Dec. 12th, at 8 P.M. at the Viking Club, Braintree.

Baron Hugo and his "Miltones" will sing and provide entertainment and music for the evening.

A mini-holiday boutique will be held with Mrs. Peter Killelea in charge of the food table; Mrs. Michael Priscella, prize table; and Mrs. Robert Cerasoli, crafts and gift table.

Hostess for the evening will be Mrs. Peter Gacicia, assisted by members of the club.

Assisting with the party are: Mrs. Frank Alicata, Mrs. Rita Alicandri, Mrs. James Buttomer, Mrs. Frank DiCristofaro, Mrs. Charles Daley, Mrs. Warren Burrell, Mrs. Anthony Constantino, Mrs. Ray Hall, Mrs. Sidney Hajjar, Mrs. Francis Hickey, Miss Carol Morris, Mrs. Joseph Matarazzo, Mrs. Bernard Stewart.

Mrs. Robert J. McCulley, Mrs. Dennis McAuliffe, Miss Claire O'Rourke, Miss Helen O'Rourke, Miss Carol Pollara, Mrs. Paul Ricca, Miss Deanna Pollara, Mrs. Guido Sateriale, Mrs. Edward Starck, Mrs. Russell Fruzzetti, Mrs. Olin Taylor and Mrs. Ben Williams.

Rice Eventide Auxiliary Christmas Party Dec. 10

The annual Christmas party of the William B. Rice Eventide Home, 215 Adams St., will be held Monday, Dec. 10 at 7:10 p.m.

The board of directors, Quincy Auxiliary members and home residents are invited.

Mrs. Donald MacKenzie, Mrs. Albert M. Bailey and Mrs. Alfred T. Knapton will greet members and guests.

Mrs. W. Robert Kilbourn, president of the Quincy Auxiliary, will extend the holiday greetings to members and guests.

At 7:10 p.m., Mrs. Ainsley W. Dingwell, program chairman, will introduce Mrs. Joan Hartnett who will direct the children, "The Holiday Angeles", who will sing. At 7:30 p.m. Mrs. Dingwell will introduce Stanley C. Trask conductor of the Wollaston Glee Club and glee club singers who will preform Christmas Carols. The program will be followed by Santa's visit and a social hour.

Refreshments will be served by Mrs. Morgan Sargent hospitality chairwoman, assisted by her committee.

The next meeting will be Jan. 28 at 2 p.m. at the home. Mrs. Gertrude Daffinee will present a program with illustrated slides on "Beautiful America".

Squantum Women's Club To Hold Potpourri Luncheon

The Squantum Women's Club will hold a Christmas Potpourri Luncheon following a brief business meeting Thursday, Dec. 13, at noon in fellowship Hall, First Church of Squantum.

Admission will be a donation of an entree or a salad.

The North Quincy High School Chorale, under the direction of Maurice Carboneau, will perform at 1:15 p.m.

The Veterans Service Committee will conduct a ceramics sale.

Hostesses will be members of the executive board.

Christmas Dinner, Fair At Pagnano Towers

The residents of Pagnano Towers, 109 Curtis Ave., Quincy Point, plan a Christmas Fair Dec. 7 and a Christmas Dinner Dec. 10.

The fair, from 10 a.m. to 3 p.m., will feature handicrafts, jewelry, home-baked goods, and clothing, a snack bar and a "white elephant" table.

The dinner, including entertainment by the Nils Lundin Orchestra, will feature beef pie and chicken pie.

All area senior citizens are invited to both events.

Penn's Hill Seniors Christmas Party

The Penn's Hill Senior Citizen Club will meet Wednesday Dec. 12, at 12:30 p.m. at the First Presbyterian Church, 270 Franklin St., Quincy.

A catered dinner will be served, followed by a Christmas party.

Save Gas and Money ... shop locally.

Second Sight

~~the eyeglass gallery~~

773-1178

A thoughtful Christmas Gift to be enjoyed and appreciated long after the holidays.

Ask About Exclusive Gift Certificate

299 Newport Ave., Wollaston

A Touch of Class

Claire Cooledge's

471-7884

Olde English Chimney Sweep

Professional Chimney Cleaning

CLEAN OUT DOORS-DAMPERS INSTALLED

Quincy

Yes, Patriot Ledger, we agree-----

The Patriot Ledger

Editorials

MBTA passes

One out of every four adult MBTA riders uses a pre-paid monthly pass, and the number of passholders should grow rapidly now that the T has increased the number of sales outlets.

The reason for the popularity of the passes is that they save money for regular T commuters. The passes are priced at the equivalent of 18 round-trips per month, so a commuter can get two or more days of free riding with each pass.

The passes can be used any time of day, seven days a week. So riders who buy passes for their work trips get a free bonus when they use them for other purposes—to go shopping or to a sports event, for instance.

The passes, originally available only to employees of big companies, have been sold to the general public for the past year. Direct sales to commuters now account for one out of every four passes sold.

The T has started offering passes for sale through banks in many communities. That program is working out so well that the T has closed its own pass sales office in the Washington Street station concourse.

On the South Shore, the passes are sold through the Quincy Cooperative Bank offices at 1259 Hancock St. in front of the Quincy Center station, and at 280 Grove St., Braintree. December passes are on sale at those locations this week, and will be sold on the last five business days of a month for the coming month.

There are six monthly passes, ranging in price from $9 to $34.20. A pass for the Ashmont and Forest Hills line costs $9. A pass good for the South Shore transit line costs $18, and for that line plus the first 25 cents in bus fare, $27.

Both South Shore passes are valid for all other MBTA rapid transit and trolley service. And while the $18 pass cannot be used on bus routes serving Quincy stations, it is valid for most other bus lines.

Persons who buy passes 11 or 12 months a year are entitled to a 10 percent reduction on the property damage portion of their auto insurance bills. Passholders also receive discounts at some museums.

This year, for the first time, the MBTA is selling holiday gift certificates for monthly passes. "For the unusual, practical gift idea for your family member or friend, why not give a monthly pass gift certificate?" the T asks.

While you're thinking that one over, consider buying a pass for yourself. Even for the relatively expensive South Shore passes, the price is in line with the cost of a tank of gasoline, and the mileage is unlimited.

November 27, 1979

We are happy to be the local agency for the sale of MBTA passes. Our bank believes this service reflects not only our ongoing interest in helping the communities we serve but more important, it is part of our program to do all we can to help constructively with the critical need to conserve energy.

quincy cooperative bank

Main Office: 1259 Hancock Street
Quincy, Massachusetts 02169 • (617) 479-6600
Branches: 280 Grove Street, Braintree;
Route 3A, Cohasset; Routes 53 & 139, Hanover;
1000 Southern Artery, Quincy.

Sebastian Papagno Sons of Italy 'Man Of Year'

MAN OF THE YEAR Sebastian Papagno accepts a certificate of appreciation from State Sons of Italy Grand Venerable Guy Arigo.

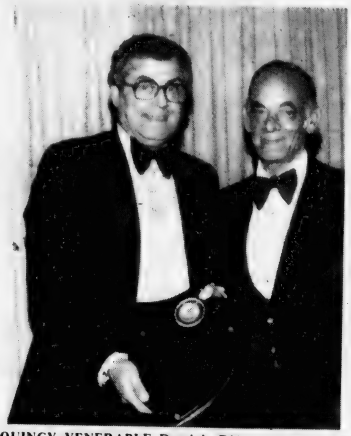

QUINCY VENERABLE Dominic D'Arcangelo presents the Quincy Lodge's "Man of the Year Award" to Sebastian Papagno (left).

SEBASTIAN PAPAGNO accepts Man of the Year trophy from toastmaster A. Mario Salvatore.

(Photos by Leo Farmer)

GIFT OF FLOWERS is presented to Mrs. Sebastian Papagno by Quincy Venerable Dominic D'Arcangelo while her husband looks on.

MAYOR ARTHUR TOBIN presents Quincy City citation to Sons of Italy Man of the Year, Sebastian Papagno.

CHAIRMAN JOSEPH SACCO of the Man of the Year Committee cites the civic contributions of Sebastian Papagno.

Albert Googins Newly Elected Squantum Seniors President

Albert Googins is the newly elected president of the Squantum Senior Citizens.

Other recently elected officers are Doris Bastey, vice president; Alice McCarron, secretary; and Renee Johnson, treasurer.

The following members were appointed to the group's board of directors:

Ethyl Lawless, program chairman; Melba Sprague, trip coordinator; Marjorie Holmberg, refreshments; Mary Ellis, hospitality; Mae Lauwers, white elephant; Gladys Chandler, remembrance; Doris Longmire, publicity.

'Christmas Nite Out' For Quincy Emblem Club

The Quincy Emblem Club was scheduled to hold its "Christmas Nite Out," Wednesday Dec. 5, at 7 p.m. at the Avon Town House.

Charlotte Wilson was in charge of reservations.

The next regular meeting is scheduled for Wednesday Dec. 12 at 8 p.m. at the Quincy Elks.

A country fair will follow the meeting, and members are asked to bring a fair item. Santa Claus will exchange gifts.

Members of the refreshment committee are asked to call Charlotte Wilson, 587-3583, and let her know what refreshments will be brought to the meeting.

The club recently held a turkey raffle and proceeds were donated to the Elks Christmas Basket Fund ($100), Kidney Dialysis ($25), and to the Garden City Fund for a turkey ($20). Irene Whelan was in charge of the raffle.

Club members have been invited by the Elks to join them at their Open House Christmas Party Sunday, Dec. 23, 1-6 p.m.

EYE GLASSES $35*
* INCLUDES - Free lens tinting
* INCLUDES - Free photo gray lenses
* INCLUDES - Single vision prescription ± 6.00 spheres ± 2.00 cylinder
* INCLUDES - Designer style frames
Also available at tremendous savings, bifocal glasses. Eye examinations available.
SOFT CONTACT LENSES $99*
* INCLUDES - Famous Bausch & Lomb Lenses
* INCLUDES - Same Day Dispensing on Most Prescriptions.
* INCLUDES - Instructions on Care and Handling of Lenses
* INCLUDES - All Materials, Case & Cleaning Chemicals [No Boiling]
* INCLUDES - Office Plan for Lost and Damaged Lenses
No Obligation in Office Trial
"TRY BEFORE YOU BUY"
FITTING EXAMINATION $30 ADDITIONAL
[Includes Follow-up Care]
QUINCY EYE ASSOCIATES
1445 Hancock Street, Quincy Sq.
2nd Floor
Above Rite-Aid Pharmacy
471-7673

Springwood Services, Inc.
"all about rugs"

FAR BETTER Cleans deeper dries faster Power is generated in our self-contained truck mounted plants No noise or mess
Any Size
Livingroom, Dining Room and Hall Carpet Cleaned
ONLY $65
SAVE
25% OFF Cash & Carry
Carpet Cleaning
DIRECTIONS
ROUTE 3
UNION ST. EXIT
TOWARD BRAINTREE
1st LEFT AFTER
MOTEL
240 Ivory Street, Braintree 848-8282
Member - New England Institute of Rug Cleaning

NEWSCARRIERS WANTED
Here's a chance to earn extra money by building a Quincy Sun home delivery route.
Telephone: 471-3100

Attorney Services
ALAN H. SEGAL
175 Quincy Shore Drive, Quincy 328-6545
420 Washington St. Braintree 848-6272
General Practice
Criminal & Family Law
Personal Injury Claims
Real Estate
Wills & Trusts
NO CHARGE FOR FIRST OFFICE VISIT

St. Ann's Teachers, Students Participate In Cemetery Clean-Up

Teachers and students from St. Ann's School ninth grade CCD classes recently raked and cleared the grounds at historic Hancock Cemetery.

The activity, coordinated by Mrs. Jackie Cosseboom and her son Donny, was selected to help students achieve a sense of belonging to the past responsibility for the present and future.

Teachers involved in the project were Hugh Powers, John Dargin, William Drobia and Vin Lanoue.

Students participating in the clean-up were Mark McGowan, Sean Kelly, Pat McLaughlin, Patti Reid, Maureen McCormack, Lisa Reynolds, Kathy Donnelly, Kathy Caldwell, Lisa Stracuzzi, Nancy Kelly and Yvonne Boness.

PITCHING IN to clean up Hancock Cemetery recently were students and teachers from St. Ann's ninth grade CCD classes. Participants met in front of St. Ann's School early Saturday morning and proceeded to the cemetery where they raked and cleared the grounds. *(Quincy Sun Photo by Jack Tolson)*

Historic Commission To Discuss New Center Office Building

The Historic District Commission will meet Wednesday, Dec. 12, at 7:30 p.m. in the Planning Department at City Hall to discuss the proposed Campanelli-Stop and Shop Building, 1381-1397 Hancock St.

Members of the commission will also take up proposals for new signs at the Second Time Around Thrift Shoppe, 25 Temple St.; and Four Seasons Ticket Agency, 1220 Hancock St.

OLD COLONY BANK PRESENTS THE $10,000 SAVINGS CERTIFICATE FOR PEOPLE WHO DON'T HAVE $10,000.

Now you can buy a $10,000 six-month savings certificate with as little as $5,000. That means your savings can earn a lot more interest. It's one way banking on a first name basis at Old Colony makes your money work harder.

Here's how. Let's say you have $5,000. We'll lend you the $5,000 you need to buy a $10,000 six-month certificate. You receive the interest on the $10,000 certificate. You repay the $5,000 loan plus the minimum interest we're required by law to charge. The difference between the interest you earn and the interest you pay is equal to a 10.942% annual rate* on your $5,000 investment. The chart shows how the accounts work for other amounts.

YOUR DEPOSIT	WE LEND YOU	NET EARNINGS ON YOUR DEPOSIT (ANNUAL RATE)*
$ 5,000	$5,000	10.942%
$ 6,000	$4,000	11.217%
$ 7,000	$3,000	11.413%
$ 8,000	$2,000	11.561%
$ 9,000	$1,000	11.675%
$10,000	–	11.767%

Don't lose one more day of high interest – start earning it today. Stop in and let us show you how banking on a first name basis means new ways to make more with your money.

1784

Old Colony Bank

AND TRUST COMPANY OF NORFOLK COUNTY

AN AFFILIATE OF THE FIRST NATIONAL BANK OF BOSTON

Banking on a first name basis.

1449 Hancock Street, Quincy, MA 02169

*This is an annual rate subject to change at renewal.
Federal regulations prohibit the compounding of interest during the term of this deposit (26 weeks).
Rate quoted effective Dec. 6 - Dec. 12, 1979. Substantial interest penalty required for early withdrawal. Member FDIC

Obituaries

Francis G. Kelley, 61, Former Air Force Colonel

A funeral Mass will be celebrated today (Thursday) at St. Agatha's Church, East Milton for Francis G. Kelley, 61, of Wollaston who died Monday in Boston after a long illness. Mr. Kelley, was a retired Air Force Lt. Colonel and an employee of Harvard University.

He was a member of the Lower Mills VFW Post, the McKeon Post of Quincy and the North Quincy Knights of Columbus.

Born in Boston, he was a longtime resident of Quincy.

He is survived by his wife, Mrs. Ruth (Barnett) Kelley of Quincy, two sons, John of Hingham and Richard of Quincy, two daughters, Mrs. Maureen R. Hally of Carlisle and Mrs. Cathleen Noonan of Pembroke; two brothers, Joseph of Chicago and Robert of Sudbury and four grandchildren.

Burial will be in Milton Cemetery.

Visiting hours were scheduled for 2 to 4 and 7 to 9 p.m. Wednesday at The Johnston Funeral Home, 460 Granite Ave., Milton.

Deaths

Mrs. Mary G. [Flaherty] Coleman, 67, of Dennisport, formerly of Quincy, at Goddard Memorial Hospital, Dec. 2.

Francis G. Kelley, 61, of Wollaston, in Carney Hospital, Dorchester, Dec. 3.

Carl J. Gaziano, 51, of Quincy, at Quincy City Hospital, Dec. 3.

Peter Breingan, of Quincy, at home, Nov. 27.

Charles A. Soule, 68, of Quincy, in Boynton Beach, Fla., Nov. 25.

John F. Tierney Sr., of Quincy, at Quincy City Hospital, Nov. 27.

Edward T. Doyle, 74, of Holbrook, formerly of Quincy, in Quincy City Hospital, Nov. 28.

Mrs. Lillian G. [Hastings] Ogle, 78, of Quincy, at home, Nov. 27.

Edward S. Hupprich, 67, of Randolph, formerly of Quincy, in Carney Hospital, Dorchester, Nov. 29.

Thomas W. McDonough, 46, of Quincy, at Peter Bent Brigham Hospital, Boston, Nov. 29.

Mrs. Helen [Moszka] Torino, 79, of Quincy, at Quincy City Hospital, Nov. 29.

James J. Callahan, 75, of Quincy, at Carney Hospital, Dorchester, Nov. 30.

Stanley L. Arlauskas-Alexander, 96, of Quincy, in Quincy City Hospital, Nov. 29.

Dr. Marvin J. Dirks, 67, of Quincy, in Bangalore, South India, Nov. 30.

William F. Santino, 56, of Shapleigh, Maine, formerly of Quincy, at home, Nov. 30.

Charles I. Harlow, 72, of Southampton, N.H., formerly of Quincy, at his home, Dec. 1.

Arthur H. McCarthy, 64, of Quincy, in Quincy City Hospital, Dec. 2.

Michael G. Iannicelli, 68, of Braintree, formerly of Quincy, in Norfolk County Hospital, Dec. 1.

First Church Of Squantum In 'Hanging Of The Greens'

One hundred children and adults participated recently in the First Church of Squantum's annual "Hanging of the Greens".

The evening began with a Christmas service in the sanctuary led by Rev. Dr. Gene Langevin, pastor.

The congregation then divided into task forces and decorated the church or made Christmas crafts.

Chairwoman of the event was Barbara Colwell. The large group of decorators was supervised by Marie Reister and assistants Joan Hansen, Janet Sumner, Ida and Robert Von Riegers and Stewart and Mary Scott.

Ellen Ogilvie was in charge of the children's crafts with tables supervised by Barbara Anderson, Kathy Hansen, Carl Anderson, Getchen Bumpus and Sandy Sumner.

Hazel Mayne directed the crafts for adults, assisted by Dorothy Abbe, Grace Holmes, Fred MacMillan, Leon MacIntyre, Gloria Cutler and Mae Lewis.

In a new addition to the festivities, adults made "Chrismons", Christian symbols in white and gold, to go on the church's "Chrismon" tree in the sanctuary.

The evening concluded with refreshments served by Mary Lou and Steven Kemp, and Ethyl Lawless.

Earlier in the day, the church held its first worship service of Advent. Worshippers arriving at the church were greeted by the Cinnamon Toast Crowd singing Christmas carols.

Gretchen Bumpus gave the Call to Worship, Grace Holmes, the Opening Prayer, Stewart Scott led the Offertory Prayer.

The Youth Choir, directed by Mary Ruth Scott, sang "Hallelujah, Glory Hallelujah" by Natalie Sleeth. The Senior Choir sang "Sing Your Psalms to the Holy Child", arranged by Praetorius.

Holly Bumpus led the lighting of the first Advent candle, assisted by Jamie Gerry and Lillian Shionis.

James Sumner and Kristen Reister told the congregation of their trip to the Children's Museum, Boston, with the Sunday School.

They were among 30 children who made the trip as a reward from the Department of Christian Education for their attendance record. Twelve adults accompanied the children.

The pastor preached on "Seeking the Christ Through Prayer", the first in a series of four Advent sermons.

Greeters for the service were Peggy and Walter Bryan. Hosting the fellowship hour after the service were Hazel Mayne, Gladys Chandler, Edna MacIntyre and Mary Shionis.

Topic for next Sunday's sermon, which begins at 10:15 a.m., will be "Seeking the Christ Through Reading the Bible".

Koch Club Schedules Santa Visits To Shut-Ins

The Koch Club will conduct its 23rd annual Santa Claus visit to shut-in children on Saturday, Dec. 22 or Sunday, Dec. 23 between 2 p.m. and 5 p.m.

The program is held for boys and girls who are confined to their homes year round.

Originally, the service was offered only to Quincy people, but a number of calls from parents in neighboring communities requesting Santa's visit to their children expanded the program beyond the city limits.

Only parents of the shut-in children may make the request and Santa's visit will be arranged at the convenience of the parents and children.

Reservations may be made with Richard J. Koch, 241 Newbury Ave., North Quincy. Information as to ages should also be provided.

Other dates or times will be available according to the discretion of the parents.

Richard M. Morrissey and Richard J. Koch, Jr. are cochairmen of the activity.

Catholic School Principals Attend Convention

The principals of four Catholic elementary schools in Quincy recently attended the fourth annual convention of the Elementary School Principals Association in Holyoke.

They are Sisters Mary Romula, Sacred Heart School, North Quincy; Mary Owen, St. Mary School, West Quincy; Mary Falisa, St. Joseph School, Quincy Point; and Georgianna, St. Ann School, Wollaston.

The convention is held each fall to give the principals an opportunity to keep abreast of current topics in education and give them time to reflect and discuss their roles as educational leaders.

Woman Impressed By United Way

Roberta J. Wordell of Quincy is impressed by the close scrutiny that is given to the allocation of United Way contributions to the 162 human care agencies that receive the money.

"This, to me, is a big selling feature," said Ms. Wordell, assistant manager at the State Street Bank, Boston, who is on loan to assist the United Way of Massachusetts Bay in raising funds.

"More people should have the opportunity to share in the work of the United Way," she said. "More people could be helped if more companies became involved, particularly by loaned executives to the campaign."

Pre-Arranging and/or Pre-Financing of Funerals

*Careful counseling with an experienced funeral director can avoid unwise planning or even fraudulent schemes involving particularly the financing of funerals in advance of death.

For a No Cost or Obligation Consultation Call The

Wickens & Troupe Funeral Home

26 Adams St. Quincy, Mass.

Phone 472-5888

Directors

Roger G. Hamel Howard L. Gunnison, Jr.

* As suggested in a booklet by the National Funeral Directors Association and distributed by the Massachusetts Funeral Directors Association.

Deware Brothers

FUNERAL HOME and CHAPELS

Donald M. Deware
Director

576 Hancock Street, Quincy

Tel: 472-1137

Non-Sectarian

Services rendered to any distance

39 years under same Ownership and Directorship

MEMORIAL GIFTS

Luxurious vestments, altar books, candles, stoles, sacred vessels, etc.

All Memorial gifts promptly memorialized without charge.

A.E. GOODHUE CO.

1163 Hancock St., Quincy-472-3090

QUINCY HEARING AID DISPENSERS

1246 Hancock St. Quincy next to Bargain Center

We'll show you how to cut the number of hearing aid batteries you're using in half.

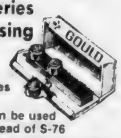

Our batteries are A 675 (can be used instead of S-76 A-13, A-41, A312

We Repair & Service All Makes

We Accept Medicaid

Call and we will mail

Mon - Fri 9-4
Sat 9-12
Eve by Appointment

Robert Koran, Certified Hearing Aid Audiologist

Sweeney Funeral Service

DENNIS S. SWEENEY, Director
Non Sectarian

74 ELM ST.
QUINCY
773-2728

326 COPELAND
W. QUINCY
773-2728

Successor to M. Joseph Sweeney

PARKING FACILITIES

FOLK-GOSPEL DUET Bob and Sue Moulton, from Eastern Nazarene College, will be appearing in concert Sunday at 7 p.m. at Central Baptist Church, Quincy. Both play guitar and sing, blending religious and contemporary songs, as well as original gospel music.

Folk-Gospel Concert At Central Baptist Church Sunday

Bob and Sue Moulton, a contemporary folk-gospel duet from Eastern Nazarene College, will appear in concert Sunday Dec. 9, at 7 p.m. at Central Baptist Church, 65 Washington St., Quincy.

A husband and wife team, they have performed together for the past four years at churches, coffee houses and retreats from Maine to New Jersey. They have also been on Boston radio and T.V.

Both play guitar and sing blending familiar religious and contemporary songs as well as original gospel music.

They are sponsored by the college office of communications.

Quincy Police Plan 'Morning Of Recollection' At St. John's Dec. 15

Members of the Quincy Police Department will attend a morning of recollection at St. John's Church, Quincy, Saturday, Dec. 15.

The morning will begin with the celebration of an 8 A.M. Mass in the upstairs church, followed by a ham and egg breakfast in the Parish Social Hall.

A brief talk and a showing of an award winning film will follow.

There will be opportunity for sharing, reflection and prayer. The morning will conclude with a luncheon of ham or roast beef sandwiches at 11:45 A.M.

Kiwanis Club Aiding In Salvation Army Christmas Appeal

The Kiwanis Club of Quincy will assist the Salvation Army with their annual Christmas appeal Saturday, 11 a.m. to 4 p.m. by encouraging shoppers to make a contribution in the kettle in front of Remick's, Quincy Square.

This is the first year that the club has participated in the drive, and Kiwanis members hope that other service organizations will also join in the effort.

'Greening Of The Church' Festivities At United First Parish

OH CHRISTMAS TREE -- Placing an ornament on a Christmas tree at United First Parish Church, Quincy, is Mrs. Lillian Gunderson. Members of the congregation each contributed one of their own ornaments as part of the parish's "Greening of the Church" festivities.

The congregation of United First Parish [Unitarian], Quincy, began the Christmas season with their traditional "Greening of the Church" festivities Sunday.

Children decorated the alter and pews with laurel ropes, pine wreaths and sprays while Rev. Keith Munson led the congregation in singing carols.

Dale Wickberg held his four year old son, Neddie, overhead to place a silver star on the tree, then everyone came forward to hang an ornament from home on the branches.

In the weeks before Christmas, hand-made mittens, hats, and scarves will be added to the decorations on the tree.

Festivities will conclude Dec. 23, when everyone in the congregation will choose an ornament from the tree to bring home.

Children from the Church School will wrap the knit items, tucking in some Christmas lollipops and candy canes, for delivery to The New England Home for Little Wanderers.

Tuesday Night Advent Services At Houghs Neck Congregational

The first in a series of Advent Services was held Tuesday night at Houghs Neck Congregational Church.

There was a large turn out to hear Rev. M. Alicia Corea lead the worship service.

Following the service, the congregation met in Fellowship Hall where the Social Action Committee led participants in making gifts for Long Island Hospital patients.

There will be two more Advent Services on Tuesday evenings at 7:30 p.m. at the Church, with refreshments served after the services.

A Candlelighting Service will be held Christmas Eve at 11 p.m., at which time new members join the church. If you cannot attend on Christmas Eve, contact one of the ministers at 479-2855.

Area residents are invited to worship with Houghs Neck Congregational Church during the holiday season.

Quincy Lodge of Elks #943
BLOOD DONOR DRIVE
Saturday December 8, 1979
10: A.M. to 4 P.M.
At Lodge Home
1220 Hancock St., Quincy
Please donate a pint of Blood — This is the Time of Year it is Needed Most —

Wollaston Church of the Nazarene
37 E. Elm Ave., Wollaston
on the campus of E.N.C.
Russell Metcalfe, Pastor
Sunday Dec. 9
Pastor Russell Metcalfe
3 P.M.
Handels Messiah
ENC Choral Union
Directed by Greg Larkin
Wed. Dec. 5, 6:30 p.m.
Concert by
ENC Concert Band
at the church

for CHRISTMAS ...They Deserve the Best!

ZENITH BLACK & WHITE
12" Portable TV
The BRUSSELS · K121 – Sleek, sporty personal-size portable features a 100% solid-state chassis for outstanding reliability
$98.00

Choice of 3 colors...

NEW ZENITH CIRCLE OF SOUND® RADIOS

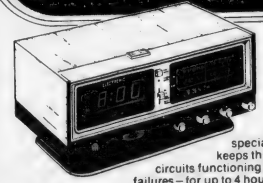

AM/FM
POWER RESERVE
CLOCK
RADIO
The Metropolitan Model K472W
For the bedroom – The special Power Reserve feature keeps this clock's time and alarm circuits functioning during temporary power failures – for up to 4 hours! Plus deluxe features: electronic digital clock; 60-minute Sleep Switch; Touch 'n Snooze Control; 24-hour alarm; AFC on FM
$74.88

VISA
KUSTOM TV
95 PARKINGWAY ● QUINCY SQUARE
"Buy where they specialize"
OUR 26th YEAR
471-2800

A Book Haven
1466 Hancock St.
(opp Child World)
472-1058
The Complete Set of
Laura Ingalls Wilder's
Little House Books
Reg. $19.95
Now $16.95
ALSO
10% sale
on all books
in our new
Christian Book Center
Open
Thursday and Friday nights

Tsongas Aide To Hear Local Problems Dec. 12

Quincy residents will have a chance to give their advice and consent to their U.S. Senator on Wednesday, Dec. 12.

Sen. Paul Tsongas (D-Mass) won't be here but his staff representative, Shirley Simons, will be at City Hall from 10 a.m. to 1 p.m. that day to listen to problems and questions from constituents.

No appointment is necessary.

Ms. Simons has been on the road for the past eight months, visiting cities and towns and hearing comments on energy, the economy, Social Security, health care, education and the state of business.

Tsongas said the information he has received through Ms. Simons has provided him with insight needed to obtain a well-rounded picture of the concerns of constituents.

One of the issues most frequently raised, he said, is the energy situation.

During the week of Dec. 10, Tsongas will be chairing hearings on legislation he filed two weeks ago to protect borrowers from hidden interest penalties.

He is asking residents who suspect they have been charged excessive interest penalties upon prepayment or refinancing of a long-term personal loan to submit written testimony.

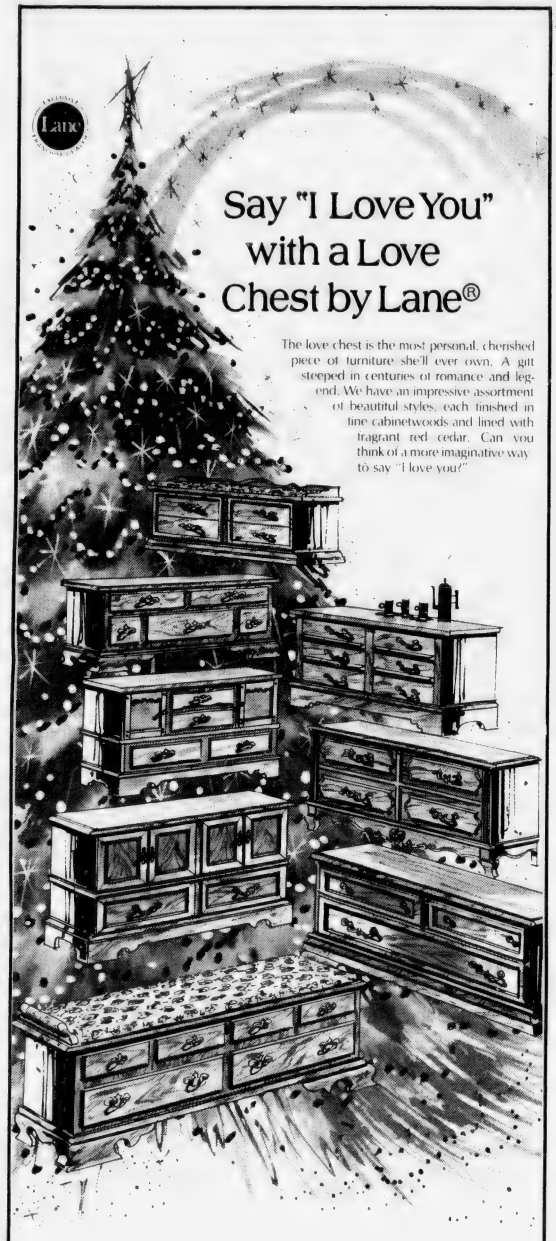

Special Layaway Sale Prices now through Dec. 2nd

Quincy Furniture

1604 Hancock Street

Tobin May Take Tax Dispute Back To Governor

(Cont'd from Page 1)

Teachers Union hurt Quincy's case before the Department of Revenue.

"At first," he said, "we presented a plan to see if we could defer some of the problems and split the tax increase over two years to soften the blow to taxpayers.

"At one time they were giving it a favorable lookseee. Then the teachers instituted the law suit and the press and TV focused on Quincy and our discussions took a drastic change.

"The first thing they said to us was 'What the hell is going on in Quincy?'"

Tobin spent a good part of last week exchanging charges with city Councillor Francis X. McCauley over the tax rate, or lack thereof.

McCauley touched off the give and take when he announced his support of the "get tough" line the Department of Revenue was taking with the Tobin administration.

"It is high time the state challenged the figures being used to set up the city's tax rate," he said in a statement.

"Over the years the Department of Revenue literally rubberstamped the figures being submitted by the city for tax rate setting purposes with the result the city now finds itself in a financial crisis of substantial proportions."

McCauley said the city's financial problems started during the administration of Mayor Walter J. Hannon but "the one person most responsible for Quincy's financial problems today is the present Mayor."

"Tobin," he said, "as president of the City Council in 1976 had the option of supporting the efforts of then-Mayor Joseph J. LaRaia and Elmer Fegerlund, chairman of the Board of Assessors, to straighten out Quincy's problems by setting a realistic tax rate.

"However, Tobin made a political football out of the tax rate issue for fiscal 1977 which resulted in a lost opportunity to restore the city's finances."

McCauley charged that the Mayor bonded the city's financial ills for $7.2 million in fiscal 1979, then set an election year tax rate with a decrease of 60 cents per thousand.

"The innocent victims of this chicanery are the city's property tax payers who face a large tax increase in a year in which they have suffered double digit inflation and the city employees, many of whom have not received a pay increase in almost two years," he said.

Tobin said he found it "absolutely appalling that he (McCauley) would defend the Department of Revenue for taking a strong stand against Quincy. He is supposed to defend the taxpayers of Quincy.

"McCauley's remarks go right to his credibility. He was an elected official while LaRaia was mayor but I didn't hear him criticize the corruption in the LaRaia administration or the $35 tax rate. He never opened his mouth."

"Now the spendthrift twins are attacking me," he added, referring to McCauley and LaRaia, who also leveled a blast at the Mayor in the pages of the Patriot Ledger.

"I expected the hatchet men to start on me after inauguration. But they've started already. Their true colors are showing now."

Tobin will be sworn in to a second term in the Mayor's office Wednesday, Jan 2, and LaRaia, in the first step of a political comeback, will join the City Council as an at large member.

Cpl. John Verrier At Camp Pendleton

Cpl. John J. Verrier Jr., son of John J. Verrier Sr. of 74 Buckley St., West Quincy, has reported for duty with 1st Marine Division, Marine Corps Base, Camp Pendleton, Calif.

A 1975 graduate of Quincy Vocational Technical High School, he joined the Marine Corps in November 1976.

Surprise your family with a Rolls Royce this Christmas!

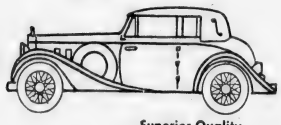

Superior Quality Collectors' Item Banks

Richly finished and made of durable all cast metal, these banks even have moveable wheels.

This unique holiday gift is available to anyone-depositor or not, for only $4.50.

But quantities are limited, one per customer, please. And being conservation-minded as we are, these cars operate without the use of fuel.

All accounts are Federally Insured with the F.S.L.I.C.

Colonial Federal Savings

and Loan Association of Quincy

15 Beach St., Wollaston	**471-0750**
801 Washington St., East Weymouth (Next to Angelo's Supermarket)	**331-1776**
802 S. Franklin St., Holbrook (Next to Angelo's Supermarket)	**767-1776**
Cranberry Plaza, Wareham	**295-1776**

Nurses To Take Stand On Proposed Hospital Layoffs

(Cont'd from Page 1)

"We're trying to be realistic," said Mrs. Kennedy. "But all I know is nurses are out looking for employment elsewhere. People are just disgusted. Morale at the hospital - and I'm not just talking about the nurses - is deplorable."

Gerry Shea, spokesman for Local 880, which represents about 150 hospital technicians, said his union unanimously rejected those two layoff proposals as "absolutely unacceptable". The results of that vote were reported to McParland and Hospital Personnel Director Harold Coose last Thursday, Shea said.

"We haven't heard a peep from the city since then," he said Tuesday. "That's a fine situation as far as I'm concerned."

"I think that the union members would be willing to look at a plan in which everybody worked, say, 39 hours a week instead of 40. In 16 or so weeks, I think the city would save a lot of money," Shea said.

According to DeFalco, the hospital's most recent weekly payroll was $279,000. Based on those figures, the four- or five-week layoff proposal would save the city $279,000 to $348,750, the one or two day furlough's either $55,800 or $111,600 and Shea's one-hour per week cutback proposal would save $111,600 over 16 weeks.

Dress-A-Doll Program

Richard J. Koch, executive director of the Koch Club, has announced that the Dress-A-Doll for Christmas program will be conducted again this year for the sixth year.

In the used toys donated to the Koch Club each year, a number of dolls arrive in need of cleaning, dressing and grooming. Volunteers have refurbished them for Christmas delivery to a girl whose parents cannot afford to provide the special gift.

Mrs. Simone Koch of 241 Newbury Ave., North Quincy, is coordinating the Program in the Quincy area while Mrs. Ginny Derringer of South Weymouth is coordinating the effort in the adjacent communities.

Those wishing to donate new or used dolls or others willing to spend time in refurbishing a used doll may contact Mrs. Koch or Mrs. Derringer for further information.

A number of women take the dolls during the off season and repair, clean and dress the gifts for presentation at Christmas.

Members of the Granite City Grange have helped in the program.

Orazio Buttafuoco To Be Honored

Author Orazio F. Buttafuoco of Quincy will be honored at a reception and book presentation Thursday, Dec. 6, at 6:30 p.m. at Boston's North End branch library, 20 Parmenter St.

Buttafuoco is the author of the recently published book, "Sicily, Myth and Reality", which will be presented to the North End branch and Copley Square libraries as part of the festivities.

He will give a short talk on Sicily, to be followed by the book presentation by Mrs. Elia Dell'Anno, chairman of the Italian Culture Commission of the Sons of Italy.

Sicilian books, posters and other items will be on display.

Born in Catania, Sicily, Buttafuoco attended the Universities of Catania and Pisa, as well as Boston University, Boston State College and Suffolk University Law School.

Jewels & Gems

by Stan Manin

Jewelry can be worn anywhere and be made out of anything. We are familiar with the very exotic ruby worn in the belly button and a more mundane watch on the wrist. There are feather combs and pins for your hair and chains, lether and feathers sewn together for the waist. There are glittery pieces and those that are duller looking as well. There are expensive pieces such as multi-carat diamonds, to less expensive things such as simple bracelets. You can wear chains on your ankles or lace in your hair. It is all jewelry.

You'll find a wide selection of jewelry, in all price ranges, when you come to us at GROVO & CHRISTIE, INC., 536 Adams St., East Milton, 696-1490. Jewelry makes a fine gift for the holidays. It not only provides many hours of long lasting pleasure, but also appreciates in value over the years. Hours: Mon. thru Sat., 9 a.m. - 5 p.m.

HELPFUL HINT:
Use imagination with jewelry. Mix old and new, soft and hard, and colors.

the BARN garden shop
328-4744
Newport Ave. next to State St. South
NO QUINCY
Open 9 to 9 everyday 'til Christmas

Don't Let High Prices Spoil Your Christmas

Christmas Trees At Last Year's Prices

- Scotch Pine • Balsam • Live Trees
- Douglas Fir • Baskets • Poinsettias
- Laurel, Princess Pine and Pine Roping
- Wreaths, Decorated or Plain

Christmas Special

Celebrate an Olde Fashioned Christmas

Now through Xmas at
The East Braintree Banking Centre Office
372 Quincy Avenue, Braintree
of the Weymouth Savings Bank
(Formerly the Weymouth & Braintree Institution for Savings)

JOIN OUR CELEBRATION AT ALL 4 OFFICES

FREE DRAWING
19" Color TV
12" B & W TV
and
Famous Hitchcock Harvest Tea Wagon
Register at any Office

New East Braintree Banking Centre
372 Quincy Ave., Braintree 843-3008
47 Washington St., Weymouth Landing
295 Washington St., Weymouth
383 Bridge Street., North Weymouth

FREE GIFTS FOR EVERYONE
Gifts for the Kiddies
OPEN NEW ACCOUNT or DEPOSIT to EXISTING ACCOUNT
Now Accounts Excluded

Excellent New Banking Location
3 Drive-Up Windows—
1 Walk-Up Window

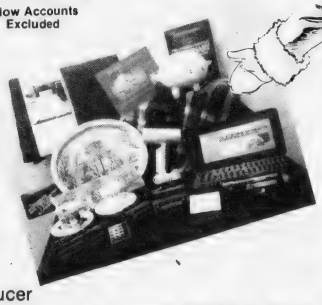

FREE: 1980 OLD FARMERS ALMANAC

1. *Deposit $100 or More:* *Choice of Currier & Ives Tray* **OR** Coaster Set
2. Deposit $300 or More: Choice of Calculator (battery not included **OR** Blanket **OR** 7 pc Heavy Duty Screw Driver Set **OR** English Bone China Cup & Saucer
3. Deposit $500 or More: Choice of American Heritage Dictionary **OR** Two Fort To Destiny-History of South Shore **OR** Ceramic Bank **OR** Stadium Robe
4. Deposit $5000 or More: Choice of Delux Calculator **OR** AM/FM Converter Radio **OR** 40 pc Socket Wrench Set **OR** Gillette Hair Dryer

*Gifts listed under Item 4 Available at $5.00 each deposit of $500.00 or more

wey-bank WEYMOUTH SAVINGS bank
843-3008 337-2700
One to an Account [Customer] While Supply Lasts
Bank Reserves Right to Substitute Merchandise of Equal Value

'Proposition 50-50'

2,500 Signatures For Teachers' Tax Petition

The Quincy Education Association reports over 2,500 signatures were collected in Quincy supporting "Proposition 50-50", which it says would increase state aid to education while limiting taxes.

The signatures supporting the petition, sponsored by the Massachusetts Teachers Association (MTA) were filed for certification with the city election office.

MTA affiliates, including the QEA, collected over 100,000 signatures statewide, according to the MTA.

If the MTA petition becomes law, the state's share of local education costs would jump from the current 30 percent to 50 percent by 1984.

"The MTA proposal limits taxes to an affordable level by limiting local and state taxes to whatever increase there might be in personal income, thus providing a braking mechanism," said Richard Russell, chairman of the local signature drive.

"Unlike Proposition 2½ and similar proposals, the MTA petition is a sensible alternative to escalating local and state taxes. Proposition 2½ is an extremist measure, which will decimate local education and other vital services, including police and fire protection," he said.

MTA will file all the signatures collected statewide on December 5 at the Secretary of State's office in Boston. After the signatures are approved, the matter goes to the state legislature for consideration.

Mount Holyoke Club Dinner Meeting

Mrs. Carlyle Jacob, of 118 President's lane, Quincy, is in charge of reservations for the winter dinner meeting of the South Shore Mount Holyoke Club Friday at 6:30 p.m. at New North Church, Hingham.

Guest speaker will be James Ellis, professor of English at Mount Holyoke, who will discuss "The Action and the Word: Dramatic Expression".

Koch Club Christmas Charities In Full Swing

The Koch Club's 24th annual Christmas charity programs are now underway and members of the organization wishing to participate may donate canned goods or non-perishable foods to the 1979 project.

Items donated may be given to the officers of the respective Koch Club recreational units or the directors of each of the four city districts or the executive director.

Members wishing to donate money toward the purchase of turkeys or perishable food items provided in each Christmas basket may contact Co-Chairmen Thomas F. Nestor or Richard J. Koch at 241 Newbury Ave., North Quincy.

George G. Burke, former player-manager of the Koch Club basketball team and long time member of the organization, has provided $500 to be used in the Christmas programs.

John E. Hemphill of the Broad Meadows Junior High School, Advisor to the Spirit Committee, announced that over 1,400 items of canned goods were collected from the students for distribution to needy families.

Koch said employees of the Otis Elevator Co. in Quincy will again provide 60 Christmas gifts for distribution to boys and girls from needy families. Mrs. Alice Buchan has been coordinating the effort ever since the employees adopted the practice in lieu of an annual Christmas party.

Students at Woodward School will again provide Christmas paper and wrap 200 gifts for children as its holiday contribution to the Christmas program.

Koch will attend the Granite City Grange meeting when Mrs. Sadie Wesley and the members of the group will present dolls, gifts and food items to be used in the 1979 program.

Students at the Parker, Massachusetts Fields and Sacred Heart Schools are collecting new and used toys in good condition for delivery to churches and social service organizations in time for distribution at Christmas parties.

William Barnes, Jr. Receives 4-Year Air Force Scholarship

William H. Barnes Jr., son of Mr. and Mrs. William H. Barnes Sr., of 87 Glendale Rd., Quincy Center has received a four-year U. S. Air Force Reserve Officers Training Corps (AFROTC) college scholarship.

Barnes, a student at Northeastern University, was selected for the scholarship on the basis of comprehensive tests, high school scholastic achievment and extracurricular activities.

The scholarship covers full tuition, textbooks, laboratory fees and pays a monthly subsistence allowance.

Upon graduation and completion of the AFROTC program, Barnes will be commissioned an Air Force second lieutenant.

FREE
WHILE SUPPLIES LAST
Currier & Ives
PLACEMATS
GET ONE FREE WITH EACH $7.00 INCOMING ORDER (only 39¢ each with any incoming order)
4 DIFFERENT HOLIDAY DESIGNS
Dependable Cleaners
8 Convenient locations

We may be the most convenient bank in Quincy . . .

Because we're located away from the busy intersection in Quincy Square, doing business at Granite Co-operative Bank becomes slightly less hectic. Our office is an easy place to find and to use. And, most likely, you patronize many of the neighboring stores so one-stop-shopping saves you time and energy. Drop by and say hello to Mrs. Denvir - our manager - let her tell you about our many services for your convenience.

FREE CHECKING, NO CHARGE N.O.W. ACCOUNTS

100 Granite St., Quincy Center 471-3900
Open daily 11-6, Friday 10-7, Saturday 10-2

Granite your co-operative Bank

Also 440 HANCOCK ST., NO. QUINCY 773-8100

Join the hundreds of satisfied shoppers and buyers. SAVE GAS..SAVE TIME! Let your phone do the shopping and the talking...Call Hancock for your appliance needs.

We're Ready to deliver your new appliance, remove your old appliance, at no extra charge

Take advantage of our large inventory, Free Delivery, Low Discount Prices and over 30 years of Service.

CUSTOMER CARE SERVICE EVERYWHERE

POTSCRUBBER® III . . . THE BEST DISHWASHER GENERAL ELECTRIC HAS EVER MADE! WHO COULD ASK FOR ANYTHING MORE?

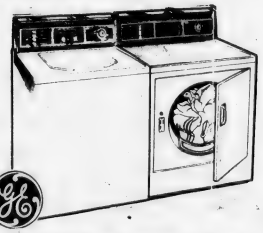

Large capacity refrigerator features new fresh food life extension system!

Like having two washers in one

Combines big capacity with energy savings. The lift-out Mini-Basket tub for small loads uses 25% less hot water than the big tub's low water setting. And the Mini-Quick cycle washes small loads in less than 18 minutes.

Automatically shuts off and signals when clothes are dried

This large capacity dryer has three cycles, including automatic permanent press/cotton and automatic polyester knits.

Time Payments Arranged
Ask About 90 Day No Interest Plan

Joe Palumbo's
HANCOCK TIRE & APPLIANCE
(Over Penn's Hill — Next To Adams Birthplace)
Plenty of Free Parking • Open Fri. Eves 'til 9:00 P.M.

ENERGY SAVING PRODUCTS

MEAN

REDUCED FUEL COST-- HOME COMFORT-- CONVENIENCE

CAREFREE

INSULATING COMBINATION DOORS

AVAILABLE

WHITE-BROWN-BLACK-BRONZE

COLONIALS-FULL VIEWS-HI-LITES

CUSTOM MADE

PROTECT and BEAUTIFY YOUR ENTRANCE WAY
PROVIDE MUCH NEEDED INSULATION

FEATURE
HEAVY DUTY CLOSER
TEMPERED GLASS-not plastic-

SUPER STRONG, UNBREAKABLE CORNERS

FULL LENGTH, DURABLE PIANO HINGES

MEASURED and INSTALLED BY EXPERTS

ELIGIBLE FOR TAX CREDIT

CAREFREE

INSULATING COMBINATION WINDOWS

SEAL OUT DRAFTS
SEAL IN HEAT
SAVE ON FUEL

HEAVY DUTY
NEAT, TRIM and SLIM IN APPEARANCE
MARINE GLAZED,
SCREWED CORNER SASH MAKE REPAIRS EASY
LOCKTIGHT SASH
AT MEETING RAIL AND SILL

AVAILABLE

SILVER - WHITE - BROWN - BRONZE
TAMPER PROOF

ELIGIBLE FOR TAX CREDIT

THERMAL BARRIER WINDOWS

insulator II

"A BETTER IDEA" WIDE-SPACE

A TWIN-WINDOW REPLACEMENT UNIT WITH MORE

- **MORE INSULATION---** 1½"-2½" AIR SPACE BETWEEN SASH-BETTER THAN ½" INSULATING GLASS
- **MORE FUEL SAVINGS---** THICKER RIGID VINYL BETWEEN FRAMES CUTS DOWN HEAT LOSS
- **MORE VARIETY** TWO COLORS INSIDE-- FOUR COLORS OUTSIDE

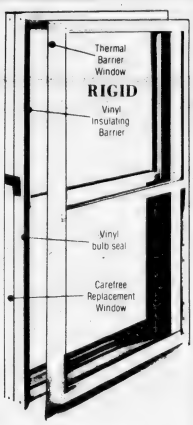

NO COSTLY REMODELING
Inside Or Outside

YOUR NEW FUEL SAVER IS INSTALLED THE SAME DAY YOUR OLD ROTTED WOOD WINDOWS IS REMOVED

ELIGIBLE FOR TAX CREDIT

Let Us Spend A Day In Your Attic!

Good Insulation Pays For Itself

Good insulation is the best way to save heat in winter and keep it out in summer. And the better the application, the more you'll save in heating/cooling costs. To protect yourself against rapidly rising fuel costs, be sure you have a minimum of R19 insulation in your attic and R-11 in your sidewalls.

You Can Save As Much As 30% A Year On Your Heating/Cooling Costs*

PHONE FOR FREE ESTIMATE

* Compared to an uninsulated home

Frank Evans Company, Inc.

Established 1957

"The Professionals"

Free Estimates

343 Newport Ave., Wollaston 479-1014

Member Of South Shore Chamber of Commerce

Sunbeams

By Henry Bosworth

Brown Here Dec. 10 Chamber Barometer?

Jerry Brown, the California governor who for the second time has decided he'd rather be President, will be in the area Dec. 10 to tell you way.

Edmund G. Brown--if you prefer keeping it formal--will be the guest speaker at a South Shore Chamber of Commerce membership breakfast meeting at 7:44 a.m. at the Lantana, Randolph.

BROWN

He's the fifth Presidential hopeful--first Democrat--landed by the Chamber as a speaker in its Election, 1980 series.

The others: Former California Gov. Ronald Reagan, Tennessee Senator Howard Baker and Illinois Congressmen John Anderson and Philip Crane.

The Chamber, before the campaign is over, also hopes to bring in President Jimmy Carter (or Vice President Walter Mondale), Senator Edward Kennedy and former Texas Gov. John Connally.

Brown was elected California governor in 1974 and in 1976 launched a late bid for the Presidency. He defeated Carter in the Maryland, Rhode Island and California primaries but couldn't get up enough steam to catch early-bird Carter.

There are many Presidential polls being taken. The chamber's Presidential series, in a way, might be a sort of barometer, too.

Regan is the front-runner so far, if crowd-pulling means anything. He drew nearly 1,000 to a breakfast a few months ago--largest turnout ever for a Chamber function.

Baker is second with about 500 attracted to a recent luncheon. Anderson and Crane brought in about 200 each at a breakfast and luncheon, respectively. Crane, however, may have matched Reagan in the ovation department.

It'll be interesting to see what kind of a crowd Brown pulls.

□

SENATOR KENNEDY, incidentally, would seem to be at least four years ahead of schedule in his bid for the Presidency.

KENNEDY

In a visit to The Quincy Sun in January, 1975 he was asked the inevitable question for the umpteenth time: Are you going to run for President in 1976?

"I believe," he replied, "that whoever is elected in 1976--and I believe it will be a Democrat--will be re-elected in 1980. It doesn't make sense to plan that far into the future. And, I'm interested in staying in the Senate."

He was right that a Democrat would be elected in 1976. Now, will he be right or wrong about that Democrat being re-elected in 1980?

□

AT THE RECENT Quincy Sons of Italy anniversary dinner, Humberto Cardinal Medeiros was presented a $2,000 check for his charity fund and a pair of gold cufflinks as a personal gift. The other night, two of the lodge members, Past Venerable Mario Salvatore and Sebastian Papagno attended a fund-raising reception at the Museum of Transportation for the Catholic Charities of Cambridge and Somerville.

Salvatore and Papagno went over to say hello to the Cardinal. And found him not only wearing the cufflinks but proudly showing them off. He indicated the cufflinks are his most expensive personal gift.

□

SPEAKING OF CARDINAL Medeiros, Mayor Arthur Tobin made him an honorary citizen of Quincy at that Sons of Italy dinner. Tobin received a letter from the Cardinal the other day, thanking him "most sincerely for your great kindness in proclaiming me an honorary citizen of the City of Quincy."

□

GEORGE RILEY, former city purchasing agent and executive secretary to Mayor Arthur Tobin, returned to private business a few weeks ago and is enjoying it. But he also has a new municipal job: a recent appointment to the Board of Registrars.

□

JOHN BLAKE, owner of Colony, Inc and active in South Shore Chamber affairs, is the new (96th) president of Clover Club of Boston, the Irish business and civic leaders group. Blake is a talented parody author and got off some good ones at the Sheraton Boston Hotel function.

Among the targets were Sen. Edward Kennedy, Gov. Edward King and President Jimmy Carter. The one for Carter, to the tune of "Hey, Look Me Over'", went like this:

"Hey, look me over, I'm not so bad
Don't write me off yet, I'm no passing fad.
So don't hold your funds back, Fill up my cup
Whenever you're down in the polls this far,
The only way is up."

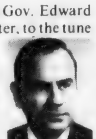

BLAKE

□

OBSERVATION via the New England Press Association: "In a democracy, you are free to choose your own form of government--blonde, brunette or redhead."

Being In Hot Water And Liking It

O'Connell Brothers Ahea

By TOM HENSHAW

"The O'Connells," confessed Joseph Fitzpatrick, the newly named state energy secretary, "are a little bit ahead of the state in solar energy."

"This," said Denis Hayes, director of the federal Solar Energy Research Institute, indicating the array of solar panels on the roof of 125 Granite St., "is the kind of project that will get us marching on the way to self-reliance in energy."

The occasion was the formal dedication of Granite Place, a 270-unit housing complex for the elderly and the handicapped that draws some 80 per cent of its domestic hot water needs from the sun.

It was built and is operated by the O'Connell brothers, William and Peter, who are best known in their home town of Quincy as builders but elsewhere as pioneers in solar energy, the practical kind, not the theoretical.

"Oh, we're well beyond the experimental stage in solar energy," said Peter O'Connell. "All the solar projects that we're involved in have to be cost effective. We're working now on one of the unique solar projects in the world."

That would be Hancock Court on School St. across from St. John's Church which will have an 850,000-gallon reservoir of water under the building to collect heat in the summer and store it for use in the winter.

"It's a project that should draw considerable attention from the solar industry," said Peter O'Connell, whose 10-year old company has been drawing attention from the solar industry since the great energy shortage of 1973-74.

Actually, the O'Connell brothers --- or OCB, Inc., to give the company its new corporate name --- dates back to about 1958 when 15-year-old Peter invested his savings as a paper boy in a parcel of land on Parker St.

"I was working at the newsstand outside City Hall," he recalls, "when the late William C. Edwards of the Adams Temple and School Fund came out. He brought a paper and he said to me, 'Hey, they're selling some land up near your parents' house. You ought to buy it.'"

If Edwards was kidding the kid he didn't know his Peter O'Connell. The youngster went into City Hall, looked over the site plan, got Edwards to show him the lot and set a price at $450. Then he went home, got his folks approval and bought the land.

Eleven years later, when Peter was working as an engineer at General Dynamics Quincy Shipyard and Bill was in engineering management with Gillette in Boston, the $450 parcel of land at 30 Parker St. became the foundation of their company.

"We wanted to build a single family home," said Peter "but there was too much blasting involved so we were forced to develop the property into a six-family apartment house."

Financing was a problem. Peter was 26; Bill was 30 and neither had a track record. They went to 11 banks before the Dorchester Minot Cooperative Bank decided to take a chance and loan them

PETER O'CONNELL shows visiting experts the solar energy panels mounte Left to right, Joseph S. Fitzpatrick, director of the State Office of Energy resou Northeast Solar Energy Center; O'Connell; and Denis Hayes, director o Institute, Golden, Colo.

(Qui

AERIAL PHOTO of recent develo area of North Quincy forms backd Inc., Quincy devlopers. Under his h their apartment complexes.

(Quincy

Readers Forum

She Wants Equal Treatment For Cheerleaders

Editor, The Quincy Sun:

I have been a faithful reader of the Quincy Sun for the past several years and would like to applaud you on your fair and equal coverage of sporting events held at the two Quincy schools: North Quincy High School and Quincy High School.

There is, however, one sports-related subject that I feel is not treated equally. That subject is the sports cheerleaders. Every year the only photos of cheerleaders published in the Quincy Sun are those of the football cheerleaders. Perhaps you are unaware that there is a separate cheerleading squad for each sport, ie. soccer cheerleaders, hockey cheerleaders, and basketball cheerleaders.

The girls on these squads go through the same tryouts, practices, and efforts as the football cheerleaders.

I feel that these girls deserve a bit of recognition for their dedication to cheering on the players of these other sports. So, why not run a photo of these cheerleaders too? Let's let these girls know that we support and appreciate them!

Susan M. Zimmerman
7 Newacre Rd
Hyde Park, MA 02136

[Editor's Note: We will be using photos of some of these other cheerleaders in the near future, and thank Miss Zimmerman for calling this oversight to our attention.]

Points To Ponder

- Do you have the feeling that if you ran a business the way the owners of the Red Sox run theirs that you'd be soon broke?
- The expenses in the upcoming presidential primary in New Hampshire for all candidates could total over 3 million dollars - about the same amount I'd have to spend to get everything my kids want for Christmas.
- Speaking of Christmas -- Don't know what to get the Governor for the holidays -- how about a little lobster bisque or some crabmeat salad?
- Maybe someone should remind the Cambodian government that this is the international year of the child.
- One of the reasons the Shah was allowed in this country for medical treatment was that he's one of the few people in the world who can afford a hospital room.

ıd Of State In Solar Energy

d on the roof at Granite Place.
rces; Stephen R. Nelson of the
f the Solar Energy Research

ıcy Sun Photo by Jack Tolson)

pments in the State Street South
op for Peter O'Connell of OCB,
and is Sagamore towers, one of

Sun Photo by Steve Grochowski)

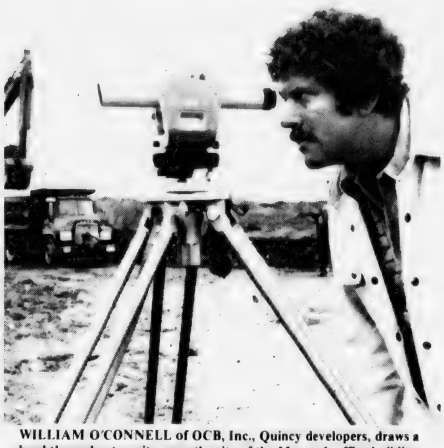

WILLIAM O'CONNELL of OCB, Inc., Quincy developers, draws a bead through a transit across the site of the Monarch office building that his company is constructing as part of the State Street complex in North Quincy.

(Quincy Sun Photo by Steve Grochowski)

$50,000.

The building at Parker St. was hardly fast track. The O'Connells kept their jobs at the Shipyard and Gillette. They hired subcontractors for the major work. Peter and Bill did odd jobs. They laid carpet at night, learning as they went along. They did the landscaping and the painting on weekends.

"The best worker was our unpaid father," says Peter. "He lived next door and he worked nights so he was able to keep an eye on things during the day and get in touch with us if there were any serious problems."

Still holding down fulltime jobs, they built four more buildings each a little more sophisticated and costly than the last.

"The secret of building up a new business is not having to live off the income, not being a drain on the business," says Peter O'Connell. "You just keep plowing the money back into the business. That's a policy we've carried through even now."

By the time they had finished their fifth project, the eight-story Hancock House at 45 School st. in 1973, it became obvious that the O'Connell Brothers Construction Co. was no longer a part-time job.

"We were into multi-million dollar financing," says Peter O'Connell. "We had outgrown the lending limits of many of our participating banks. Sagamore Towers in North Quincy (438 units, $10 million cost) was our first fulltime venture."

With Hancock Court, the Monarch office building in the State Street South complex and a luxury apartment development on the site of the old Quincy Adams Yacht Yard in Germantown, the O'Connells will be doing $20 million worth of construction in Quincy next year.

It was in 1973-74, when the gas lines were forming in the wake of the Arab oil embargo.

(cont'd on Page 24)

UN Group To Hear Discussion On Refugees

Warren Pinegar, representative of the United Nations High Commissioner for Refugees, will discuss "Current Refugee Problems" Thursday, Dec. 13, at 7:30 p.m. at United First Parish Church.

The meeting is sponsored by the United Nations Council of the South Shore.

A catered dinner will be served at 6:30 p.m. and reservations should be made before Monday, Dec. 10, by calling Miss Vera Call at 472-4768 or Miss Eleanor Brown at 773-1817.

A limited number of places are reserved for students at a reduced rate.

Mrs. John Fitzgerald of Norwood will be selling UNICEF cards at the meeting or they may be ordered beforehand by calling Mrs. Fitzgerald at 762-8266.

REMEMBER WHEN?

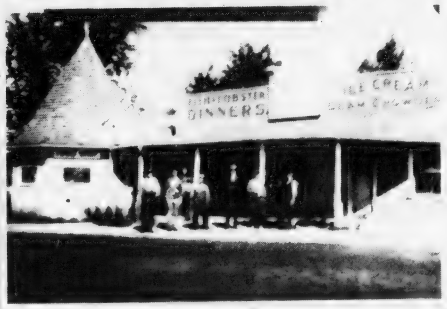

... there was clam chowder, lobster dinners and ice cream at Norteman's Pavilion in the popular summer resort of Houghs Neck.

...You were not just a Policy Number and Retained your own identity, when personal service was always given... It still is at.

BURGIN PLATNER INS.

1357 HANCOCK STREET
QUINCY 472-3000

[PHOTO COURTESY THOMAS CRANE PUBLIC LIBRARY]

Quincy's Yesterdays

By Tom Henshaw

Burgin Tops McGrath By Biggest Margin

Dec. 6-12
1936
43 Years Ago This Week

Mayor Thomas S. Burgin carried all 27 precincts in the city en route to a re-election victory over Thomas J. McGrath by a 3-1 margin, the largest majority ever in Quincy.

The vote was Burgin 15,605, McGrath 4,809.

Richard J. Barry, a political newcomer, scored a spectacular upset victory for one of three at-large seats on the City Council, turning back a comeback bid by former Councillor Leo E. Mullin.

The Council vote was Edward J. Sandberg 10,494, Barry 9,237, Avery W. Gilkerson 9,119, Mullin 8,766, Dr. Charles J. Herbert 6,486, and John M. MacLeod 6,465.

Beatrice S. Nichols, who was seeking re-election, and Heslip E. Sutherland won the School Committee race over L. Paul Marini and Mrs. Julia Frost Murphy.

Marini and Mrs. Murphy both had campaigned on the charge that the current School Committee merely acted as a rubber stamp for School Supt. James N. Muir.

EDISON TO VISIT YARD

Charles Edison, son of the late inventor and assistant secretary of the Navy, was planning a January visit to the Bethleham Steel Co.'s Fore River shipyard to view new construction.

Meanwhile, the cruiser U. S. S. Vincennes returned to Fore River after a successful trial run and maneuvers in Massachusetts Bay under Capt. Joseph I. Kemp, veteran Fore River pilot.

'Y' TRIUMPHS IN OPENER

Eddie Dunn and Jimmy Collins led the way with nine points apiece as the Quincy YMCA basketball team opened its season with a 31-27 victory over the Lowell YMCA on the Quincy floor.

The Quincy lineup included: Eddie Dunn, Joe Winship, forwards; Harold "Knobby" Kapsis, center; Jim McCollom, Jimmy Collins, Bob Meyer, guards.

HIGHWAY PROPOSED

The proposed Milton-Fore River Highway was stirring a debate whether it should follow Copeland St. or a corridor of undeveloped land between Copeland and Granite Sts. in South Quincy.

HANCOCK BURIAL

George Dawes Sawyer, grandson of Ibrahim Bartlett, first treasurer of the Granite Trust Co., was the first person in many years to be buried in the Hancock Cemetery. He died at age 74.

QUINCY-ISMS

Ruth Gordon, niece of City Clerk Emery Crane, was drawing raves from the critics for her performance in the title role in "The Country Wife" on Broadway . . . Mario J. Praderio was elected president of the West Quincy Bocce Club . . . The adult tap dancing class at the Montclair WPA Community Center held a "poverty party" in the Montclair School hall . . . Steak was 29 cents a pound at Foy's Markets, 1177 Hancock St. and 39 Franklin St., South Quincy . . . The block of stores on the corner of Newport Ave. and Brook St., Wollaston, containing the Ward 5 headquarters of the Burgin for Mayor Committee, was badly damaged by fire . . . Vic DiGravio ran 70 yards with an intercepted pass and Kaiser Oliverio raced 65 yards from scrimmage as the Atlantic AA defeated the South Quincy All Stars, 15-0 . . . Mrs. Agnes G. Burke was elected matron of the Quincy chapter of Eastern Star . . . "Show Boat," starring Irene Dunn and Allen Jones, was playing at the Lincoln Theater in Quincy Point, along with a March of Time and an Our Gang comedy . . . Dr. Joseph P. Leone told the Quincy Federation of Women's Organizations that the new wing at City Hospital will have a room for expectant fathers . . . 92-year-old Charles Spear cut the ribbon that opened the new Quincy Adams overpass, eliminating at last the street level crossing that was called a "death trap" . . . A Philco "baby grand" radio was selling for $20 at Kane's Quincy Store, 1546 Hancock St. . . . Dist. Atty. Edmund R. Dewing was expected to ask a March trial date for Oscar Bartolini, the Quincy handyman accused of slaying Mrs. Grayce Asquith in Weymouth . . . Tiger Terry Warrenton, Quincy and Nova Scotia light heavyweight, scored a two-round technical knockout over Irish Jack Morgan on the Elks Christmas Basket card at Quincy Arena . . . The Quincy Patriot Ledger published a Page One ad for Remick's containing an actual piece of cloth affixed to 16,000 copies . . . A 1936 Pontiac six-cylinder sports coupe was $695 at Fratus Motor Car Co., 400 Hancock St. . . . Charles E. Greeley, former president of the Quincy Taxpayers Association was elected president of the Squantum Improvement Association . . . City Councillor-elect Gilkerson petitioned the trustees of the Eastern Mass Street Railway for a five-cent fare for WPA workers . . . Personally imprinted Christmas cards were 50 for $1 at the Wollaston Printing Service, 9 Old Colony Ave.

Wollaston/North Quincy

At Parker School

Hearing On Community Development Funds

Atlantic residents are invited to a public hearing on Community Development funds today (Thursday) at 7:30 p.m. at the Parker School auditorium, 148 Billings Rd.

Residents will be able to express their opinions on how the federal funds have been used in the past, as well as how they would like to see them utilized in the future.

In past years, the funds have been used for the Atlantic Self-Help Program, 312 Loans and the Federal Grant Program, the beginning of the revitalization of Norfolk Downs business area, and services through the Atlantic Neighborhood Center.

Residents who would like these programs to continue should attend the meeting, as other sections of the city will also be vying for the funds.

STATE HOUSE TOUR - Grade eight students from the Atlantic Junior High School were welcomed to the State House recently by Sen. Paul D. Harold and Rep. Michael W. Morrissey. Accompanying the students were Peter Conroy, William Cox, William Willoughby, Mrs. Cahill, Rep. Morrissey, Senator Paul D. Harold, Susan Donovan, Christine Sousa, Richard Russell, Kevin Marks and Robert Conley. The students in row two are Bob Climo, David Oxener, Brian Lowe, Paul Cahill, Brendan Cox, John McGlame, Kevin Tenney, Matt McGuiggan, Jimmy Kennedy, Michael Donovan and Mike Donovan. Row three: Afrula Kapetanakis, Ann Sousa, Evonne Wygonowski, Tracey Duclos, Kelly Pretel, Kim Buckley, Margie Sweatt, Michelle Daly, Debbie McGahan, John Webb, Michael Camille, Row Four: Fazal Rashid, David Blaton, Stephen Moar, Mark Stephens, Donald Lee, James DiBlasi, Dean Christenson, Billy Conley, Kevin Ross, Mark Balarzrini, Mike Sullivan Row Five: Susan Courage, Karen Kelley, John Berry, Mike Sherlock, John Palma, Arthur Saar, Darryl Fragose, David Duane, Scott McTaggart, John Costello, Robert McDaniel and Paul Dougherty.

Fenno House To Hold Christmas Fair Saturday

The annual Fenno House Christmas fair and luncheon will be held Saturday, Dec. 8, from 10 a.m. to 3 p.m. in the Common Room of Fenno House, 540 Hancock St., Wollaston.

There will be tables for knitted items, jewelry, baked goods, plants, white elephants and Christmas items, plus fruit cakes, cheddar cheese and relishes, baked beans, potato salad and chicken soup.

Chances may be taken on several food baskets, a quilt and an afghan.

A sandwich luncheon will be available at 11:30 a.m. and coffee and doughnuts may be purchased at any time.

Richard Hale Completes Navy Training

Navy Seaman Recruit Richard D. Hale, son of Mr. and Mrs. William F. Hale Jr. of 114 Wilson Ave., Wollaston, has completed recruit training at the Naval Training Center, Great Lakes, Ill.

During the eight-week training cycle, he studied general military subjects designed to prepare him for further academic and on-the-job training in one of the Navy's 85 basic occupational fields.

A 1973 graduate of North Quincy High School, and a 1975 graduate of Massasoit Community College, Brockton, with a Bachelor of Science degree, he joined the Navy in August, 1979.

Peter Zona In CPA Society

Peter C. Zona of Wollaston, a student at Babson College, has been elected a fellow of the Massachusetts Society of Certified Public Accountants. He received a degree in accounting from Northeastern in 1975.

Housing Rehabilitation Grant Applications At Atlantic Center

Applications will be taken Dec. 10-12 from 9 a.m. to noon, at the Atlantic Neighborhood Center for the 1979 Housing Rehabilitation Grant Program.

Kathy Therriault, representing the City of Quincy, will be available to answer questions and take applications. The city is accepting the applications in cooperation with the Department of Housing and Community Development.

The grant is given to correct violations of the State Sanitary Code such as a leaky roof, broken windows, plumbing problems or insufficient electrical service.

Eligibility is restricted to owner-occupied homes, and specific income guidelines must be met.

For information on the programs and services offered at the Atlantic Neighborhood Center, 245 Atlantic St., call their new number, 773-1380, ext 328, Monday through Friday, 9 a.m. to 4:30 p.m. Evenings or weekends call 773-1390.

Troubled Employees Workshop

The South Shore Employee Assistance Program is sponsoring an education workshop on troubled employees today (Thursday) at 9 a.m. at the Kemper Insurance Building, North Quincy.

According to the South Shore program, troubled employees can cost their employers 25% of annual wages due to personal problems.

The organization also stated that over $18 billion was lost last year due to increased hospitalization and medical expenses, on the job accidents and absenteeism due to alcohol abuse alone.

South Shore business and industries, town officials, public employees and personnel managers will be participating in the workshop.

For registration information, contact Paul Deignan, 472-2487.

Mary Barker Youville Graduate

Mary Ellen Barker of Belmont St., North Quincy, has graduated from Youville Hospital School of Practical Nursing in Cambridge.

The daughter of Mrs. Joan Barker, Miss Barker is a graduate of North Quincy High School.

ORDER YOUR HOLIDAY PLATTER NOW FROM

barry's/deli

We have a complete line of party platters featuring

•Homemade Salads &

•Table Ready Meats

COMPLETE BUFFET

ROAST BEEF
BAKED HAM
SLICED TURKEY
ASSORTED CHEESE
POTATO SALAD
MACARONI SALAD
ASSORTED PICKLES
DINNER ROLL

$3.19 per person

To make your party all fun and no work

21 BEALE STREET, WOLLASTON
471-6899

"THE PARTY PLATTER PROFESSIONALS"

INDOOR FLAGS OUTDOOR
State Flags ACCESSORIES Church Flags
Flags of All Nations
FLAGS MADE TO ORDER
EAGLE FLAG CO., INC.
147 Beach St. 617
Wollaston, Mass. 02170 472-8242

S.S. Sewing Machine Co.
We Service All Makes Sewing Machines and Vacuum Cleaners
665A Hancock St., Wollaston
471-5982

O'Connell GARDENS
Take St. Ann's Rd., [opposite the main gate to Veteran's Stadium] to 165 Old Colony Ave., Wollaston, 471-6868

BEST CHRISTMAS TREES FOR THE MONEY

•SHEARED "fragrant" BALSAM
•SILVER SPRUCE
•BEAUTIFUL SCOTCH PINE
•TABLE TREES

also

•Boughs •Laurel-Pine Roping •Decorated Boughs-Wreaths
•Select Double Faced Wreaths •5' - 6' Living Trees
•Colorful POINSETTIAS •INDOOR BASKETS-ROPES-POTS
• featuring living HOLLY COUPLES • giant Amaryllis

EXCEPTIONAL QUALITY at REASONABLE PRICES

OPEN EACH EVENING TIL CHRISTMAS [7 Days] Stove & Fireplace Wood

325 On First-Quarter Honor Roll At NQHS

North Quincy High School list 325 students on the first-quarter honor roll. They are:

DISTINCTION
Grade 10

Deborah K. Bryant
Amy C. Buckley
Holly M. Bumpus
Cathleen Burke
Linda J. Ciroch
Linda C. Demarkles
Paul V. Dindy
Martha M. Donaghue
Diane M. Donohue
Deirdre M. Donovan
Jean Duggan
Michele M. Dupont
Patricia A. Farulla
Catherine M. Feeney
Lynda J. Gillan
Mary E. Golden
Anne J. Gorczyca
Sally Griffin
Sheryl Hall
Sheila M. Hannon
Susan M. Hardin
Susan R. Hayes
Robert A. Hiltunen
Amy C. Johnson
Daniel A. Johnson
Diane M. Joseph
Joyce A. Kearney
John F. Keenan
Mary C. Kennedy
Leah R. Klingenstein
Katherine A. Lapsley
Karen Lindenfelzer
Katherine G. MacDonald
Nancy E. MacDonald
Raymond J. Mallory
Nancy K. McCarthy
Carol J. McMahon
Patricia M. Meehan
Kathleen Moriarty
Catherine M. Novak
Janet S. Petkun
Joanna M. Poole
Lorraine A. Quinn
Edward A. Ramsden
Janet M. Rooney
Mark H. Rubin
Jo Ann M. Runge
Michelle S. Saltzman
Arif Shahabuddin
Karyl M. Shurtluff
Constant Spiropoulos
Mary J. Sullivan
Patricia J. Sullivan
Maryellen Timmins
Lisa M. Welby

HIGH HONORS
Grade 10

Gretchen K. Behm
David W. Black
Lauri J. Bortolotti
Siobhan D. Corrigan
Kimberly A. Curran
Cathy M. Downing
Sheila M. Durkin
Helen C. Fitzgerald
Mary J. Jordan
Mary E. Kelly
Carol A. Koelsch
James E. Lineman
Kathleen M. Mulvey
Susan M. Quintiliani
Elva J. Reed
Tanya A. Saar
David M. Swan

HONORS
Grade 10

Peter J. Aldrich
Susan Barnes
Marjorie T. Bortolotto
Charles T. Bunker
Lynn M. Cahill
Nicola Carbone
Edward W. Carroll
Mary E. Coe
Patricia Connor
Eileen Cooney
Mary A. Coughlin
James H. Donovan
Jo Anne Doyle
Michelle Doyle
John M. Dunlea
Robert J. Fair
Martha Georgaklis
Sherri A. Grochowski
James Hutchinson
Cynthia Johnson
Susan Kelleher
Robert J. Kennedy
Sandra L. Marella
Kerri F. McCready
Thomas P. Naughton
Shannon O'Donnell
Michael P. Pimentel
Janice J. Porter
Mark H. Potter
Kathleen Riley
Ann L. Sablock
Patricia A. Scanlan
Donna White
James R. White

DISTINCTION
Grade 11

Timothy D. Allen
Jennifer P. Behm
William P. Boudreau
Susan J. Cahill
Deirdre M. Corrigan
Kathryn DelRosso
David Dindy
Eileen M. Dunlan
Jennifer Drain
Lorraine A. Gallagher
Sheryl L. Brinsztein
Karen M. Hanson
Katherine L. Harrow
Pamela Henry
Ian L. Johnson
Mary E. MacLean
Walter McConaghy
Patricia E. McKay
Karl A. Nelson
Heather A. Nicholson
Joan M. Ouellette
Melisa L. Penniman
Joseph E. Phelan
Jeanne Ragusa
Karen P. Rooney
Shue Ki H. Seto
James Sullivan
Jean S. Vella
Marco R. Zanelli

HIGH HONORS
Grade 11

Denise J. Antonuccio
Andrea Bradbury
Deborah L. Burns
Pamela M. Carroll
Eileen P. Cleary
Janice M. Curran
Robert J. Danna
Carolyn Dunn
Sean M. Dyer
Michael J. Ferreira
Bruce A. Jordan
Rita Kelly
Michael Kreckie
Marguerite A. Ladas
Leslie MacMurdo
Paula J. Malzone
Stephen A. Mariano
Kathleen M. McGuire
Robert F. Murphy
Eileen M. Nolan
Victor A. O'Leary
Johanne L. Ostby
Donna O'Toole
Theresa B. Palma
Julie E. Slater
Margaret F. Smith
Joanne P. Spellman
Liane P. Swan
Nancy E. Swinton
Evangelia Tamburi
Gregory P. Therrien
Jean P. Voelkel
Mary T. White
Ellen Yee

HONORS
Grade 11

Peter J. Alibrandi
Lauren J. Apollo
Maureen T. Bent
Constantinos T. Blathras
Lori Boyne
Scott E. Brennan
John P. Brown
John M. Buckley
Timothy J. Burke
Kathleen Butler
Stephen P. Cahill
Paula Carroll
Lisa A. Cavanaugh
Mary E. Costa
Dianna C. Dawson
Mary T. Downing
Henry T. Duggan
Ann M. Fitzgerald
Loretta E. Garrigan
Kathleen L. Geribo
Paul A. Germain
Theresa A. Keenan
Lawrence P. Kelly Jr.
Judith A. Kulik
Ann M. Leary
Lois A. Leonhardi
Paul Lynch
Brian J. McCarthy
Maureen A. McCarthy
Robert McCormack
Thomas A. McFarland
Virginia M. McIntyre
Nancy Murphy
Albert J. Nogler
Lorna K. Nogueira
Michael S. O'Toole
Donna Peterson
Jean A. Pillard
Paula A. Puleo
Suzette A. Sheridan
Karen L. Sorensen
Gary K. Stokes
John D. Sweet
Jacqueline Thayer
Zdzislaw D. Wyconowski

DISTINCTION
Grade 12

James F. Alban
Paul T. Anastas
Constance Behm
Ellen Berenson
Caroline M. Bradley
Nancy C. Brubaker
Christine M. Collins
Laurene M. Curran
Stephen C. Danckert
Judith E. Devis
Nancy M. Desmond
Joseph W. Feeney
Dennis D. Foley
Ann M. Foster
Teresa M. Fronduto
John T. Gorczyca
David A. Howley
Rebecca A. Lampert
Michael W. Linehan
Laura A. Marcotullio
Steven P. Mastrorilli
Sharon E. Mayer
James M. Meehan
Edward L. Melanson
Jane F. Monahan
Barbara J. Morgan
Ann F. O'Hare
Nancie P. Pasquariello
Michael D. Ricciuti
Carolyn B. Schultz
Paula J. Stohlberg
Karen Waddington
Evelyn L. Woolsey
Glenn A. Zinkus

HIGH HONORS
Grade 12

Laura J. Adams
Linda J. Chiampa
Michael R. Chopoorian
Diane DiBlasi
Steimar Forshei
Denise M. Galewski
Stephen W. Gorrill
Mary E. Harrington
Clare A. Hurley
Linda J. Kelleher
Diane Kwiecien
Laure M. Leonhardi
Nancy J. Lowe
Eileen C. Mackey
Anne M. McDonald
Eileen R. McKenna
Gerald R. McMahon
Theresa A. Misite
Stephen A. Morrissey
Patricia M. Negus
Lisa M. Nickerson
William O'Connell
James G. Page
Ellen M. Reegle
Mary F. Schiarizzi
Ann M. Spada
Jane F. Sprint
Theresa M. Steele
Christine M. Tedeschi
Ellen F. Thompson
Jean L. Zdankowski

HONORS
Grade 12

Jeanne M. Bedeer
Daniel P. Bent
Diane M. Buckley
Marianne Buckley
Debra L. Busquets
Anthony W. Camillo
John A. Casey
Brian L. Chamberlin
Maureen A. Clasby
Mark F. Collins
Cathleen M. Crehan
Nancy S. Curtin
Kevin Doherty
Richard D. Farmer
Lisa Green
Gail G. Griffin
Kenneth H. Hall
Richard A. Hallberg
Karen L. Johnson
Janet Kineavy
Joanna Koutoukis
Michael A. Lacolla
Renee E. Lemieux
Linda M. McMillen
John McNamara
Janet M. McNeice
Edward J. Merrigan
Patricia Miceli
Diane L. Monts
Mary A. Mullaney
Shelagh Murphy
Patricia A. Nee
Eric N. Olson
Carolyn O'Toole
Kelly A. Peterson
Robert Pimentel
Margaret A. Rooney
Maureen Shuley
Robert L. Strauss
Janet M. Thomas
Leif A. Thornton
Samuel Waleski
Elaine Walsh
Margaret White
Patricia M. White
Andrea M. Zaffiro

Wollaston Man Displays Lore Of King Philip

Eugene Richards of Wollaston recalled the Indian warrior King Philip as the Massachusetts Society, Children of the American Revolution held their American Indian meeting in Bristol, R. I.

Richards, a member of the Old Colony Chapter, sons of the American Revolution, showed the chair from which King Philip presided at council meetings and the swamp where the Indian leader was killed.

CHRISTMAS TREES
$2.00 to $11.00
Pruned Canadian Trees
NOW OPEN
WREATHS and GIFT ITEMS
OPEN EVENINGS UNTIL SOLD OUT
at WINFIELD HOUSE
HANCOCK STREET
[Opposite Quincy Stadium]

Avenue Thrift Shop
WE BUY AND SELL
USED FURNITURE AND APPLIANCES
3 LOCATIONS TO SERVE YOU!
"QUINCY"
676 Hancock St., Wollaston
at Beale St.
479-7101
"DORCHESTER"
867 Dorchester Ave.
at Columbia Rd.
265-7100
"SOUTHIE"
381 West Broadway
So. Boston
269-3400

Give a Can of Cash to someone you love this Christmas.
Exclusive – from Colonial Federal Savings.
This unique Holiday Gift is available to anyone—depositor or not.
And they are available at all four offices serving the South Shore.

ALSO AVAILABLE FOR PURCHASE AS GIFTS
Richly Finished Model Cars-All Metal Banks complete with movable wheels
$4.50 ea. tax included
You buy the can for only 50¢. We'll fill it with as much cash as you want to cram into it—or with anything else for that matter. Great for tickets, gift certificates, special notes—Then we'll seal it airtight in our bright holiday wrapped cans. The only way to open it is with a can opener! Great fun. It's our way of saying "Happy Holiday".
Colonial Federal Savings
and Loan Association of Quincy
QUINCY
EAST WEYMOUTH
HOLBROOK
WAREHAM

Arts/Entertainment

Historical Society Plans Williamsburg Trip

The Quincy Historical Society is planning a pre-holiday fund-raising trip to Colonial Williamsburg, Va., Friday to Sunday, Dec. 14-16.

Homes, shops and many public buildings in the Williamsburg historical area will be hung with wreaths, garlands and other adornments.

The illumination of the historic area will take place with a lighted candle in each window, and the Christmas exhibit at the Abby Aldrich Folk Art Center will be opened.

Carter's Grove Plantation, described as the most beautiful home in America, will be decorated and specially opened for the holidays.

Concerts and special programs will be held at the Governor's Palace and a candlelight organ recital will be given at Broton Parish.

Dinner and entertainment in the 18th century style will be served at the "Groaning Board".

The registration fee includes plane and bus fare, two nights lodging, Colonial Williamsburg admission fees, evening meals, taxes, tips and a tax deductible contribution to the Quincy Historical Society.

Montclair Men's Club Begins Holiday Activities

The Montclair Men's Club enters the holiday meeting and party season tonight (Thursday) with the regular monthly business meeting at 8:30 p.m. in the Clubhouse, 93 Holbrook Rd.

The Christmas dinner and dance will be held Saturday, Dec. 15, with cocktails at 6:30 p.m., a roast beef dinner at 7 p.m. and dancing from 8 p.m. to 12 midnight.

The Children's Christmas party will be held Sunday, Dec. 16, from 2 p.m. to 4 p.m. Call Chairman Dave Mercier at 328-1810 with gift information on the number of children, ages and boys or girls.

The 32nd annual New Year's Eve Party will be Monday, Dec. 31, with cocktails at 7:30 p.m., a buffet at 8 p.m. and dancing from 9 p.m. to 1 a.m. Reservations must be made by Saturday, Dec. 22.

PEDALING FOR POWER - Mathew Traknis, 7, finds out it takes 15 minutes of pedaling to produce one cent of electrical power at an energy fair at the Vo-Tech gym sponsored by the city energy commission recently. His father, Robert Traknis, manager of the City Energy Conservation office, (second left) looks on, along with George Woodman, 14; Richard Meade, of the City Energy Commission; Chris Martens, 9; Joseph Burke of the City Energy Commission; Kevin Sontag, 8; Bill Barrett, 10 and Bruce McCarthy, 8.
(Quincy Sun Photo by Jonathan Burak)

Live Entertainment Returns

Wollaston Theatre Begins Amateur Talent Contest Sunday

An "Amateur Talent Contest", featuring the only live entertainment on a South Shore theatre stage, begins Sunday, Dec. 9, at 7:30 p.m. at the Wollaston Theatre, 14 Beale St.

The box office opens at 7 p.m. and the contest will feature a wide variety of entertainment produced and directed by Quincy showman, Edward J. Bennett.

All of the acts have been auditioned and the best talent has been selected, Bennett said. The opening show will feature the Pegge Parker Crystalettes dancing line.

Master of ceremonies will be a "mystery man". Music will be by "The Troubadour Trio".

The audience will be able to cast votes for their favorite act after the performance.

The next contest qualification trials will be held at the theatre Dec. 16. The contest will begin again Jan 6, and every Sunday thereafter until the finals when the winners will be chosen.

Las Vegas Nite
Saturday December 15, 1979
7 P.M. to Midnight
QUINCY LODGE OF ELKS #943
1220 Hancock St., Quincy
Donation $1.00

JASON'S
1514 HANCOCK ST., QUINCY
SAVE ON RECORDS
TAPES-LUGGAGE
SHEET MUSIC
LEATHER GOODS & MORE

"WHERE OLD FRIENDS MEET"
Sherry's
New Year Celebration
1980
Choice of:
• Prime Rib • Lobster Boiled or Baked Stuffed
• Baked Stuffed Shrimp • Sirloin Steak
Potatoe Salad Vegetable Dessert
Entertainment
BRIAN BABCOCK EXPERIENCE
$40.00 per couple Tax & Tip incl.
Champagne Toast Served at Midnight
Deposit must be received by December 15, 1979 in full
HATS, FAVORS, NOISEMAKERS
LOUNGE ONLY
Cover - $5.00
579 SOUTHERN ARTERY
QUINCY - 472-2845

Order of Sons of Italy
120 Quarry Street, Quincy
LAS VEGAS NIGHT
WED., DEC. 12, 7 P.M. -MIDNIGHT
DONATION $1.00
For Entrance and Door Prize

WOLLASTON THEATRE
14 Beale St. 773-4600
Wed. thru Sat Dec 5-8
GREASE (PG)
Wed & Thurs 7:00 only $1.50
Fri & Sat 7:00-9:15 $1.50
KIDS MAT SAT-SUN DEC 8-9
FLUFFY (G) Cartoons
2:00 $1.25
AMATEUR TALENT CONTEST
WEEK#1 SUN DEC 9 $1.50
MON-TUES DEC 10-11
GREASE
7:00 only $1.50
SEATS $1.50 MAT'S $1.25

CHINA STAR
Visit Our Downstairs "Star Lounge"
THURS — SAT
TOM CORSILE
Lunch Specials Daily 11:30-3
Banquet Facilities Accommodating 135
105 Sea St., Quincy
TAKE OUT ORDERS
471-2255

Island Seafood Restaurant
Our Own Homemade SEAFOOD CHOWDER
Serving FRESH FISH
Scrod Sole
Scallops Clams
Smelts Swordfish
Shrimp Haddock
Seafood Platter
Your choice of
Broiled or Fried
Everyday Special
Open Breakfast - Everyday Except Sunday
HOURS
Mon - Sat 6 a.m. - 9 p.m.
TAKEOUT ORDERS
FAST SERVICE
308 Quincy Ave.
CALL: 773-9854

ENC Choral Union To Present Handel's 'Messiah' Dec. 9

The Eastern Nazarene College Choral Union will present Handel's "Messiah" Sunday, Dec. 9, at 3 p.m. in the College Church Sanctuary.

The Choral Union and orchestra are directed by Greg Larkin.

Soloists are Aletha Munro, soprano; Patricia Harper, alto; Robert J. Howard, tenor, and Glenn Cunningham, bass.

Aletha Munro teaches voice at Eastern Nazarene, and has been a soloist at Park Street Church and with many New England choral and orchestral societies.

Patricia Harper is a soloist at Old South Church and has sung in Pro Musica and the Boston Opera Co. Robert Howard is chairman of the music department at Eastern Nazarene. Glenn Cunningham has sung major roles at Wolf Trap. He recently sang the Torreador in "Carmen" with the Duluth Opera Festival.

The public is invited. A free will offering will be taken during intermission.

Maurice Wentworth Paintings At Thayer Gallery

Maurice Wentworth's watercolor paintings are on exhibit at the Thayer Academy Gallery through Dec. 14.

Wentworth, a native Bostonian and graduate of the Art Institute of Boston, has received awards and honors from many institutions around the country reflecting his prestige in the American art community.

His works are in university, corporate and private collections throughout the United States, notably in the local Massachusetts area, at the DeCordova Museum, Lincoln, First National Bank of Boston, and the Lincoln Trust, Hingham.

Eastern Club Dog Show Dec. 15

More than 2300 entries are expected for the 66th annual Eastern Dog Club all breeds, benched show Dec. 15 in the Hynes Auditorium, Prudential Center, Boston.

Breed winners last year included JoeEllen and Laura Garbarer and Linda J. Servin, 57 Ferndale Rd., Quincy, West Highland White Terrier, and Betty and Sally Sly, 39 Bay St., North Quincy, English Setter.

At Broad Meadows

Quincy High School To Present 'Skin Of Our Teeth' Dec. 6-8

The Quincy High School Page and Stage Drama Club will present Thornton Wilder's comedy "The Skin Of Our Teeth" Dec. 6-7 and 8.

The performances, the club's first of the 1979-80 year, will take place at the Broad Meadows Junior High School auditorium, 50 Calvin Rd., Merrymount. All three shows will be at 8 p.m.

The play is directed by Stephen Keefe. Cast members are Barbara Wynn, Robert Burrelli, Danielle Carbonneau, Patricia Ridlen, Ellen Salibe, Mark Hamel, Marlene Reveliotis, Jim Hacunda, Elan Ezickson, Donald Bernard, Bill Thorn, Annette Russo, Margo Boland, Patty Hogan, Anita Wood, Ashot Geridan, Alison Fantuchio, Brigid Morrell and Leah Lambert.

Jean Canwell is in charge of the production staff. Also taking part in the production are Ellen Salibe and Janet Dennis, costumes; Margo Boland, stage manager; Joan Fantucchio, props; Tracy Hart and Lynne Gosselin, make-up; Brian Kelly and Dale Solande, sound and lighting; Jean Canwell and Alice Cinquini, publicity.

Registration For Skating Classes Begins Dec. 10

Registration will begin at 9:30 a.m., on Monday, Dec. 10 for the Recreation Department's Instructional Skating Program.

The program, open to all Quincy residents between 6 and 16, features classes from beginners to advanced. Classes are taught by Mrs. Anne Eagles, a United States Figure Skating professional, and are taught under USFS standards. Skaters are tested at the end of the 10-week course.

Classes begin the week of Jan. 7 at the Quincy Youth Hockey arena, Murphy Memorial Drive, off Sea St. in Merrymount.

A fee will be charged to cover all costs in the program.

Classes are available between 3:10 and 4 p.m. or 4:10 to 5 p.m. on Monday or Wednesday.

Enrollment is limited and registration is on a first-come, first-serve basis.

GALA OPENING
OF THE FINEST
AMATEUR TALENT CONTEST
EVER HELD ON A THEATRE STAGE
Dancing-Comedy-Singing-mellow music by the "Soft Fones"
MASTER OF CEREMONIES - ED BENNETT
You the Audience will vote for your Friends and Neighbors
So Bring the Family for an Evening of Fun and Live Entertainment
This Sunday evening December 9 at 7:30
Doors open at 7:00, Admission $1.50
WOLLASTON THEATRE 14 BEALE ST 773-4600

SKI SALE
DAILY 10-9, SAT. 9-4
COUNTRY SKI
•901 WINTER ST., HANSON
•181 QUINCY AVE., QUINCY

DUTTON'S RESTAURANT
Featuring the Finest In New England Cooking
LUNCHEON
11 A.M. to 4 P.M.
DINNER
4 P.M. to 10 P.M.
ACCOMMODATIONS FOR
Bowling Banquets
Retirement Parties · Showers
Weddings & Anniversaries
Entertainment Nightly at the Fireside Lounge
FOR RESERVATIONS
Call: 471-1623, 471-5540
125 SEA ST. QUINCY 471-1623

St. Mary's Church
WEST QUINCY
Sponsors Another
Las Vegas Nite

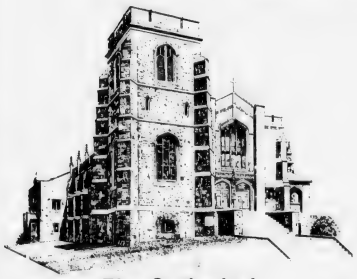

The Cathedral of the South Shore
Under the direction of the Las Vegas Knights
(The best around)
Saturday, December 15
7:30 to Midnite
Mullarkey Hall - 115 Crescent St.
West Quincy
A Bottle of Cheer will be Given Away Every Half Hour
Christmas Masses
Monday, December 24 4:00 p.m. & 6:30 p.m.
Christmas Day - Midnite Mass and 7, 8:30, 10, 11:30 a.m.
Charismatic Mass Every Monday at 8:00 p.m.

O'Connell Brothers Pioneer Solar Energy

(Cont'd from Page 19)

that the O'Connells began moving into the energy field, particularly solar energy.

"We saw that there was an energy crisis coming," says Peter O'Connell. "After the first oil embargo we investigated possible solutions. We became convinced that we had to build buildings that were better insulated and better able to cope with increasing energy costs.

"During the shakeout in 1973-74 many developers went out of business. One of the main reasons was escalating operating costs. We investigated ways of cutting those costs. Solar energy seemed to be the most easily done. It has definitely had a favorable impact on our operating costs."

The just-finished Hancock House was retrofitted with solar panels on the roof end, says Peter, "it's saving us between $12,000 and $15,000 a year on the hot water system there."

"Almost everything we're doing now," he says, "including the office building, will have some solar contribution to the energy requirments."

In fact, the O'Connells committment to renewable energy forms, solar and otherwise, is becoming so strong that they may be moving out of the building field and more and more into energy. Right now, they are exploring a water power project in western Massachusetts to provide electricity for a paper mill.

"Back in the late 50s and early 60s electricity became so economical that many of the low head hydrosites (that's small dams, in English) took out their generating capabilities," says O'Connell. "Now that electricity is so expensive, there is potential for going back to them and installing new equipment.

"When you're talking energy, you really have to go outside of Quincy. We don't have the land here. We've done some preliminary studies on the amount of land necessary to generate 500 megawatts of electricity, which is close to Pilgrim I (the nuclear plant in Plymouth) and it's quite a few square miles.

"But it's coming and we'd like to be involved in that. I think in the future we'll be doing less housing and more energy type of projects."

Dec. 11 At Granite Place

King, Stratton, Burke To Attend Fund Raiser For Camp Massasoit

Many past campers at Camp Massasoit, Plymouth, are planning to attend the "Good Scout Party" benefiting the camp to be held on Tuesday, Dec. 11.

Among former Scout campers in attendance will be Navy Captain Richard Stratton, former Vietnam POW, now serving as Deputy Superintendent of Operations at the U.S. Naval Academy at Annapolis.

A long time friend of Scouting, former Congressman James Burke will be recognized for his many years of service to Scouting as well as the 11th Congressional District. Governor Edward King will be on hand to bring greetings from the Commonwealth.

The party sponsored by the Massasoit Development Committee will be held in the Granite Place Recreation Hall, 125 Granite St., from 7 to 9 p.m. James R. McIntyre is special events chairman for the committee.

There will be continuing displays of Camp Massasoit activities during the evening and cocktails and hors d'oeuvres will be served. Proceeds from the event will finance improvements and renovations at the camp which has served Quincy Boy Scouts for over 50 years.

Tickets may be obtained from McIntyre, 23 Sturtevant Rd (773-5449), Henry Bertolon, 96 Connell St., (472-5996), Harold Crowley, 3 Flagg St., (471-6881) or any other member of the committee.

Other committee members are: General Chairman Richard J. Koch, William Barrett, Henry Bosworth, Edward J. Coyle, Buell and John Fuller, Joe Gelsomini, Nissie Grossman, Paul Harold, John Herbert, Joe Hurney, William A. O'Connell, Carmine D'Olympio, Robert Packer and Paul Ricca. Mayor Arthur Tobin is honorary chairman.

Downtown Building Strikes Snag With Trades Union

(Cont'd from Page 3)

straightened out one way or another, union or non-union, open shop or not open shop."

Lydon asked D'Olimpio if he was opposed to an open shop.

"By the very nature, as a union official, of course," said D'Olimpio. "but I'm here tonight speaking for these people who are residents of Quincy and if we keep talking this way I'm going to have to decline to answer.

"The labor relations law being what it is, as far as legalities are concerned, I'll be glad to talk to you in private. But to stand here as a union official, I can't answer that question."

"But it's a fact of life," Lydon persisted, "that the open shop is in the country, is it not?"

"It sure is," said D'Olimpio.

"Has Campanelli talked to you regarding an open shop," asked Lydon.

"They have," replied D'Olimpio.

"Will you continue an understanding with Campanelli and do you feel an open shop arrangement may be the ultimate ..."

Councillor James A. Sheets interrupted with a point of order that the hearing was now getting into the substance of negotiations which were to resume Friday.

"My basic concern is that we may get to the point here publicly where we will prejudice what is going to be done Friday," said Sheets.

Lydon, who is chairman of the Council's Finance Committee, said he hopes to have a vote on final approval of the project, including urban development bonds, by Dec. 17.

Mayor Tobin has called the Campanelli-Stop and Shop project "the leading catalyst for the development of downtown Quincy."

Proponents of the plan who appeared at the hearing included Robert Kenney, the city's consultant, and Edward Coyle, president of the Quincy Center Business and Professional Association.

Deputy Sheriff's Association Christmas Party Dec. 7

The Norfolk County Honorary Deputy Sheriffs' Association will hold its annual Christmas party dinner-dance Friday Dec. 7, 6 p.m. to midnight at Kings Hill Hall, Braintree.

Cocktails will be served at 6 p.m. Dinner will be at 7 p.m. There will be continuous music for dancing.

For ticket information, call the Norfolk County Sheriff's office at 329-6730.

EVENING DEGREE PROGRAMS
YES! at
QUINCY JUNIOR* COLLEGE
Veterans, Working People
$19/$22 per semester hour
Phone: Dean Mula 786-8741
* Where 98% graduates transfer or enter employment

RCA's Remarkable Remote SALE
SAVE $30
on a new 1980 RCA Remote Control color TV Table Model
MONEY BACK FROM RCA
Now's the time to discover the luxury and convenience of RCA ChanneLock electronic remote control. Because right now you can save $30 on any of the RCA color table models shown here. Just fill out the certificate you get when you buy the set and send it to RCA with proof of purchase. You'll receive a $30 check from RCA in about six weeks.
LIMITED TIME ONLY!
RCA XL-100 19" diagonal FD468R
RCA ColorTrak 19" diagonal FD498R
RCA ColorTrak FD498R
RCA ColorTrak 25" diagonal FD530R
Offer ends Dec. 24, 1979
RCA ChanneLock remote control
Turns set on and off, adjusts volume and changes channels—all from the comfort of your chair. It's all-electronic—no need to fine-tune ever.
South Shore Television
Sales and Service
12 Revere Rd. 479-1350
Save with carry in service

SPEND THIS WINTER IN CALIFORNIA
You'll love the climate in California. It's cool and quiet during the day, with a refreshing breeze of a menu that includes soups, salads, burgers and quiche, served from 11:30 to 3:00. Things start to warm up around 4:00, when complimentary hot hors d'oeuvres are served at your table 'til 7:00. Then it really gets hot in California with music and dancing. But if things get too hot for you on the dance floor, you can step into the lounge and recharge your energy. Watch the waterfall, or do a little California dreamin' with the driftwood. Then get back out and get down with the best music around.
Throw a party in California. We'll help you in every aspect of planning a party for your business or friends. Our expert staff, kitchen and cocktail facilities, dynamic sound system, dance floor and California decor will contribute to a memorable affair.
CALIFORNIA. IT'S A GREAT STATE TO BE IN.
79 Parkingway, Quincy, Massachusetts 02169 Tel. 773-3400

Sports

Hosts B.C. High Tuesday

Amorosino Optimistic As Quincy Set For Opener

By TOM SULLIVAN

Quincy's basketball teams under Coach Joe Amorosino, have made the Eastern Mass. tournaments three of the last four years and the Presidents' coach feels this year's club has the potential to qualify once again.

The opening game is next Tuesday at home at 8 p.m. when B.C. High visits the Vo-Tech gym.

Last season Quincy finished in a tie for second place in the Suburban League with a 14-6 record but lost to Durfee of Fall River in the first round of the tournament.

"We have a fine nucleus of veterans this season and I feel we should be up with the leaders," Amorosino said.

Leading the returnees are 6-4 senior Brian Donovan, Rich Finnegan, 6-1 senior; Steve Priscella, 6-3 junior; Stan Benson, 6-3 senior; Scott MacDonald, 5-9 senior, and Andy Carrera, 5-8 senior.

"Donovan, who attended one of the country's top basketball schools last summer, and Carrera will be starting for the third year, while Finnegan, Benson and MacDonald have started off and on for two years," Amorosino said.

Donovan was the number two scorer and rebounder in the Suburban League last season and Priscella, though only a sophomore, was Quincy's number two scorer behind Donovan.

Kurt MacDonald, 6-4 junior; Dan Flannery, 5-7 senior, and P. J. Fay, 5-9 junior, are up from the junior varsity and look good.

Others fighting it out for varsity positions are Steve Marsters, 6-1 senior; Shawn Burns, 6-1 junior; Gary DiNardo, 5-9 junior; Dan Whyte, 6-0 junior, and Alvin Memmolo, 6-1 junior.

Amorosino will keep 12 players on the varsity. The two who do not make it will play with the jayvees and will be brought up to the varsity from time to time.

"Finnegan and Benson are our most improved players," the Quincy coach said. "Finnegan is the quickest player in our program, is strong and a good jumper. He and Benson took part in a weight training program during the summer and it has paid off.

"Donovan made the league first all-star team as a junior and he should have an outstanding season. Carrera and MacDonald are two tough guards who should be ready to face all opposition.

"Both are deceptively fast, are good shooters and fine defensive players. Carrera has started more than 30 games in his career and has been through the good times and the bad."

Cambridge Rindge & Latin, the defending champion, is the class of the league, but Amorosino expects Newton, Brockton, North Quincy and Weymouth North to be strong and Weymouth South to be much improved.

"This league has good balance and, with the teams knocking each other off, a team with six losses could again finish second and make the tournament," Amorosino added.

The Presidents scrimmaged Boston English and Burlington last week and the coach was pleased with their showing in both. English and Burlington are among the schoolboy powers.

The Presidents will play at Brookline Dec. 14 and at Newton North the 21st in league games, then will face Valley Stream High School of Long Island, N.Y.

"This will be a preliminary game to the Boston University-Charleston University game and will be played at 6:30 at Boston University's Case Center," Amorosino said. "We are looking forward to it, as Valley Stream is annually a state tournament entry."

Quincy will take part in a Christmas Tournament Dec. 26 and 29 at Hingham. The Presidents will play Hull at 7 o'clock and Weymouth North will meet Hingham the first night with the championship and consolation games the next night.

Doug McFarlane is back as junior varsity coach and also helping again as a volunteer assistant is John Franceshini.

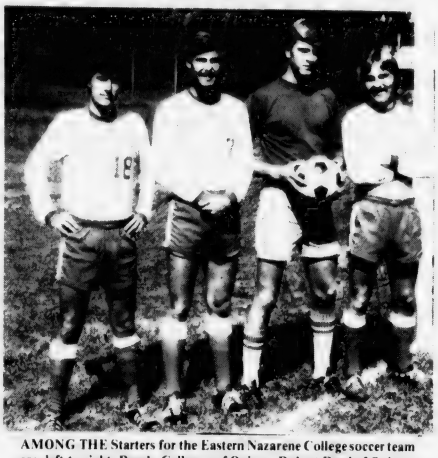

AMONG THE Starters for the Eastern Nazarene College soccer team are, left to right, Randy Calhoun of Quincy, Robert Reed of Quincy, Kurt Hulteen of South Weymouth and Steve Metcalfe of Quincy. *(Photo by Dick Pritchard)*

QJC Wins 4th Straight

Paul Donaghue of Quincy sparked the undefeated Quincy Junior College basketball team to its third and fourth straight wins last week as first-year coach Brian Buckley has the Jaguars flying.

QJC last night (Wednesday) sought its fifth in a row against Emerson. The Jaguars will host Rhode Island Jr. College Monday at 7:30 at the Vo-Tech gym and Tuesday will play at Wentworth at 4.

Last Monday's scheduled game with Hellenic was shifted to next Thursday, Dec. 13. The Alumni game will be played Friday, Dec. 28.

Donoghue exploded for 31 points last Saturday to pace the Jaguars to an 85-75 win over North Shore Community College. Ed Richard added 20 points.

QJC led by as many as 22 points but North Shore tied it up in the second half. Quincy hit on 12 of its last 15 foul shots as it capitalized on North Shore's press.

Earlier in the week QJC had little trouble downing Bunker Hill Community College, 84-57.

Donoghue again led the scoring with 19 points, followed by Bob Evans with 18, Richard with 12, Kevin Penney and Paul Waters with 11 each and Jim Holleran with nine.

The Jaguars employed both a man-to-man defense and an effective 2-1-2 zone in the victory. Holleran led the defensive charge.

Elks Win 2, Bow To Natick

The Quincy Elks Pee Wee A team defeated Canton, 5-3, in a South Shore Conference game as Robbie Reidy scored two goals and Sean Barry, John Reinhardt and Richard Horrigan one each.

Mark Abboud, Barry, Horrigan, Mike Hays, Bobby Kane and Ted Hohman had assists.

Quincy also edged Hyde Park, 1-0, on Horrigan's goal. Barry and Tom McGrath assisted. Greg McGlame, McGrath, David Cook and Peter Furtado played excellent defense.

Quincy lost to a powerful Natick team, 4-0, last Sunday despite the fantastic play of goalies Robbie Flannery and Tim Collins.

HOCKEY EQUIPMENT
ALWAYS LOW DISCOUNT PRICES
FREE! HOCKEY GLOVE WITH PURCHASE OF $10. OR MORE
Open: Thurs. 2-8 Fri. 2:30-6 Sat. 11-6
WHOO'S PLACE
For Select Secondhand Furniture and Household Items
369 Billings Road Wollaston, Mass. corner of W. Elm

America's Finest
ATHLETIC JACKETS
For the Entire Family
13.95 and up
• Organizations
• School Groups
Bowling Leagues
• Skating Teams
• Basketball and all other Athletic groups.
EXPERTLY EMBROIDERED ON OUR OWN PREMISES WITH ANY SCHOOL NAME, YOUR NAME or whatever you wish at reasonable cost
Sizes: Junior - S thru Adult 6X
GROUP PRICES AVAILABLE
TOP QUALITY 100% WOOL MELTON JACKETS IN STOCK
The Personalized Gift Center of the South Shore
A.E. GOODHUE COMPANY
1163 HANCOCK ST., QUINCY
Telephone 472-3090

ICE SHOWS — BRUINS
CELTICS — CONCERTS
TICKETS FOR ALL EVENTS
4 Season's Tickets
Quincy Center (across from MBTA)
Phone 479-6414

NEWSCARRIERS WANTED
Here's a chance to earn extra money by building a Quincy Sun home delivery route.
Telephone: 471-3100

IMPORTED CARS NEED IMPORTED MECHANICS
If you own a Mercedes-Benz, BMW, Porsche, Audi, Fiat, Lancia or Volvo bring it here. All our mechanics learned to work on those cars in Europe. Even before they learned to speak English. So they know more about your car than they can tell you.
We rebuild most foreign car engines.
3A FOREIGN CARS INC.
Route 3A Hingham Shipyard 749-6790

Hockey

● Bantam House

Johnson Holds First Place

Johnson Motor holds a two-point lead in the Bantam House League, with Burgin Platner and Baskin Robbins tied for second place.

Baskin and the Quincy Sun played to a 3-3 tie with Jamie Seamons scoring two goals for Baskin and John O'Connor one. Doug Concannon and Jim McSweeney had two assists apiece and Bob Drury one. Greg Keefe had two Sun goals and Paul McMillen one. Bill Hughes had two assists and Bob Forman and Mark Pecce one each.

BANTAM HOUSE LEAGUE

	W	L	T	Pts.
Johnson Motor	5	0	2	12
Burgin Platner	5	2	0	10
Baskin Robbins	4	1	2	10
Quincy Sun	2	3	2	6
Doran & Horrigan	2	5	0	4
Black & Gold	0	7	0	0

Johnson topped Burgin Platner, 5-3, with Bill Lawless having a hat trick and Bill Glavin and Chris Croke one goal each. Bob Doyle had three assists, Glavin two and Lawless, Bryan Provenzano, Jeff Murphy and Rick Cicchese one each. Paul Damigella had two Burgin goals and John Gleba one, with Steve Mahoney having two assists and Gleba and Doug Murphy one each.

Doran & Horrigan edged the Black and Gold team, 2-1, on goals by Phil Sheldone and Kevin Jennette. Jennette, John Kelly and Sheldone had assists.

● Midget House

Suburban Fattens Lead With Win Over Fire Dept.

Suburban Disposal holds a five point lead over the Quincy Fire Dept. in the Midget House League.

Suburban topped Fire Dept. 7-5, with Vin Whelan scoring two Fire Dept. goals and Kevin Corrigan, Bill Stone and Rich O'Sullivan one each. Dan Newcomb had two assists and O'Sullivan, Dennis Harrington, Paul Reinhardt and John Grenier one each.

MIDGET HOUSE LEAGUE

	W	L	T	Pts.
Suburban	7	0	2	16
Fire Dept.	5	3	1	11
Police Club	2	6	1	5
Caddy Marines	2	7	0	4

Police Club walloped Caddy Marines, 8-3, with Dave Hickey, Paul Barry and Kevin Ryan scoring two goals apiece and Darby Flaherty and Keith Blaney one each. Flaherty had three assists, Bill O'Neil two and Doug Loud, Flynn and Blaney one each. Tom Morrill had two Marine goals and Dave Higro one. Bill Doran, Ed Page and Frank McGinn had assists.

● St. Ann's League

Bike, Razer, Lydon, Blackwood Rack Up Wins

In St. Ann's Hockey League Bantam Division action last week, Bike 'n Blade edged North Quincy K. of C., 1-0, on Greg Therrien's unassisted goal.

Lydon Russell defeated Plaza Olds, 5-2, sparked by Danny Robison's hat trick. Tom Barron and Steve McDermott had the other goals and Mark Dougan and Scott Noonan had assists. Scott Andrews and Paul Coyman scored for Plaza with assists for Greg Trenholm and Steve Breslin.

Blackwood topped Riley Club, 4-2, with Bob Climo scoring twice and John O'Callahan and Paul Kelly once each. John Downing and John Riley had assists. Ed McDonough and Ralph Fitzmorris scored for Riley Club and Bill Ward and Gary Clark had assists.

In the Pee Wee Division Razer's Edge squeezed by North Quincy Dunkin Donuts, 5-4, as George Murphy had a hat trick and Jim Morris and Mike Leonard a goal apiece. Steve Doran and Murphy had assists. For Dunkin Donuts Pat O'Sullivan scored two goals and Brian Callow and Kevin Cohane one each. Jim Cahill and Robert Olson had assists.

Keohane's and Ideal Elevator tied, 2-2, with Chris Howley and Mike DeLuca scoring for Keohane's and Joe Callanan having an assist. Michael Doran and John Donlon had the Ideal goals with assists for Neil O'Callahan, Patrick O'Donoghue and Matt Burke.

JDA defeated Nobile Sporting Goods, 3-1, on two goals by Paul McLellan and one by Anthony Palisi. Walter Downing scored for Nobile.

● PeeWee House

DD's, Balducci, Gear All Tied Up

Dee Dee's, Balducci and Boston Gear are hooked up in a three-way tie for the Pee Wee House League, all having 10 points.

Gear was tied by Bersani Brothers, 2-2, with Jeff Burm and Mark Walsh scoring for Gear and Walsh, Paul Connolly and Burm having assists. Tim McCarthy and Kevin McDonnell had the Bersani goals with assists for Bob Fleming and Glenn Hermanson having assists.

Dee Dee's edged Mug 'n' Muffin, 4-3, on goals by Dave Tapper, Steve Kowalski, Mike Bille and Steve O'Connell. Jim Fay had two assists and Dave Maimaron, Matt Gorman and Tapper one each. Bill Stacy, Mike Doherty and Tom Donovan scored for M 'n' M, with assists for Donovan, Jim Nee and Stacy.

Balducci squeezed by UCT, 3-2, with Tony Koury outstanding in goal, and Mike Flaherty, Mike Miller, Sean Mahoney, Paul Lester and Paul Lally playing well. Tony Scola, Miller and Mahoney scored the goals with assists for Dave Hack, Larry and Sean Mahoney, Flaherty, Scola and Pete Scheurch.

Steve Kelly scored both UCT goals with Tim O'Brien, Stege Brooks and Paul Ballinger assisting.

PEE WEE HOUSE LEAGUE

	W	L	T	Pts.
Dee Dee's	5	2	0	10
Balducci	4	1	2	10
Boston Gear	4	1	2	10
Bersani	2	2	3	7
Mug 'n' Muffin	1	5	1	3
UCT	1	6	0	2

● Mite-Squirt House

Harold, Keohane's Tied For Top Spot

The Harold Club and Keohane's are tied for the Mite-Squirt House League lead with 2-1-1 records.

Keohane's tied McGinn, 2-2, with Matt Collins and Paul Leman scoring for Keohane's and Tony Pecce and Paul Hanscom for McGinn. Mike McClory had two assists for Keohane's and Collins one, while Kevin Marston had one for McGinn.

Teachers walloped Harold, 7-1, sparked by Greg Chambers' hat trick. Kevin Daly had two goals and Brian Matville and Jeff Freeman one each. John Arnstein, Daly and Mike Barkus had two assists apiece. Mark Cafano scored for Harold.

Feeney's Devils topped Lydon Russell, 5-1, with Bob Kane having a hat trick and Jamie Tapper and Billy Gibbs one goal each. Bob Scott, Kane and Reilly Morris had assists. For Lydon Ricky Golden had the goal and Hank Miller an assist.

MITE-SQUIRT HOUSE LEAGUE

	W	L	T	Pts.
Harold Club	2	1	1	5
Keohane's	2	1	1	5
Teachers	2	2	0	4
Feeney's	2	2	0	4
Lydon Russell	1	2	1	3
McGinn Shell	0	1	3	3

Bantam A's Win

The Bantam A team defeated Hyde Park, 3-2, with Dennis Croke scoring all three goals. Scott Messina had two assists and Danny Shea and Steve Denselbeck one each. Shawn Cunningham and Timmy O'Connell were in goal.

Squirt A's, Hyde Park Tie, 9-9

Quincy's Squirt A team and Hyde Park played to a wild 9-9 tie as Michael Benson, Billy Connolly and Matt Furtado scored two goals apiece and Billy Roche, Jon Hays and Richie Connelly one each.

Adam McGregor, Bob Furlan, John O'Connell, David Young and Richie Connelly had two assists apiece and Jay Rodriguez and Bob Roche one each.

Mite A's On Top, 6-3

The Mite A team topped Weymouth, 6-3, with Timmy Mann and Matt Collins scoring two goals apiece and Ralph Richardson and Joe Fasano one each.

Sean Capplis, Richardson, Mark MacDonald, Terry Hack, Ronny Last and Mann had assists. Scott Cunningham played well in goal.

Quincy Sun
NEWSCARRIERS
Wanted

Call 471-3100
or Apply In Person

The Quincy Sun
1372 Hancock Street
Quincy Square

Wollaston Music Center
and Hobby Shop
27 BEALE STREET
WOLLASTON 773-5325
H.O. TRAIN Accessories
Drums · Guitars
Sheet Music
Records
Model Kits
Testors · Paints
Flying Rockets
School Supplies

SOUTH SHORE
BICYCLE and HOCKEY SHOP
45 Billings Road,
North Quincy 328-3710

BAUER CCM TITAN COOPER
and many more

Opens Dec. 12

Quincy Wrestling Team Faces Big Title Challenge

Quincy High's wrestling team enjoyed its finest season over a year ago but Coach Carmen Mariano feels the Presidents face a monumental challenge this year to repeat as Suburban League and/or South Sectional champions.

Quincy, following scrimmages against Scituate and Dedham, will open its season next Wednesday against Catholic Memorial at 6 p.m. at the Vo-Tech gym.

"We graduated 11 seniors from last year's outstanding team, but we do have a number of current seniors returning and many of them have a good deal of varsity experience," Mariano said.

Leading the returnees are Co-Captains Martin Doyle and Paul Orlando at 121 and 128 pounds respectively, John Fitzgerald, Joe Irving and John O'Leary, who give the team plenty of experience and a depth at 134.

Also back for their third time around are Todd Veale and Joe Callahan at 147 pounds. Other third year men Jim Graham (169), Jeff Heath (187) and Geof Caflisch and Michael Salton (heavyweights) will make substantial contributions.

"Behind these upperclassmen is the best crop of juniors I've ever coached," Mariano said.

They include John Herald (140) Al DiVincentis (148), Mike Monahan (158), Jim Silcox (158), Greg Oriola (140), John Madden (121), Ed Ryan (107), Ed Mackey (169), Joe Souza (128), and Don Barnard (114), all back for their second season.

"Taken collectively, they already compare with the strongest group of seniors that have graduated in years past," the Quincy coach pointed out. "The speed at which these juniors develop, as well as the amount of stability and leadership our seniors are able to provide, will determine our level of success this season."

Mariano expressed his pleasure at the progress being shown by the first-year wrestlers, seniors Leon Frazier and Jack Graham and juniors Kevin McCormick and Joe McClelland, who join underclassmen Mark Picot, Jim Mullin, Steve Ricci, Eric Swanson, Peter Connolly, Allen Costigliola, Bill Eastwick, Dave Silcox, Jerry McSharry, John Carvello and Steve Klaiman.

"It is most difficult to make any predictions in light of such strong competition as statewide powers Brockton, Waltham, Newton North, Billerica, Milford, Lowell, Weymouth, Springfield Classical and Westfield," Mariano said. "However, if this fine group of young men continues to exhibit the commitment and dedication which have been shown in our practice sessions and scrimmages hen they deserve whatever success may be in store for them."

Mariano again has Tim Cahill, a former Quincy standout, and Joe Streadwick, veteran YMVA coach, as his assistants.

--TOM SULLIVAN

CAROL HOWES (above) of the Quincy YMCA was one of 300 United Way Agency representatives and campaign volunteers participating in the United Way's Community Run recently on the Charles River Esplanade. She finished the 4-mile course in 30:28, placing 152nd in the field. The Quincy Y is one of 11 United Way agencies in Quincy.

Hockey Jamboree Tuneup Saturday

The Quincy public schools will sponsor a hockey jamboree Saturday starting at 6:40 p.m. at the Quincy Youth Arena, involving Quincy, North Quincy, Braintree, Milton, Hingham and Cohasset.

At 6:40 Quincy will play a period each against Braintree and Hingham. At 8:15 North Quincy will do the same against Milton and Cohasset.

North will open its season next Wednesday with a non-league game against Boston English at Boston Arena at 3:30. Saturday, Dec. 15, the Raiders will play Barnstable in another non-leaguer at 7:30 at the Kennedy Rink in Barnstable.

Quincy will play Noble & Greenough next Friday, Dec. 14, and Thayer Academy next Saturday, the 15th, both non-league games at Noble & Greenough rink in Dedham.

Both Quincy and North will open their Suburban League seasons Wednesday, Dec. 19, North hosting Weymouth South at 6:40 at the Quincy Youth Arena and Quincy facing Newton at the same time at the Watertown Rink.

NEWSCARRIERS WANTED
Here's a chance to earn extra money by building a Quincy Sun home delivery route.
Telephone: 471-3100

CROUT'S BIKE SHOP
58 Quincy Ave., Quincy
472-0748

Your SCHWINN Dealer Has It Together!

FREE LAY-AWAY on BIKES & ACCESSORIES until 12/24 5 p.m.

EXERCISERS & UNICYCLES

Every Schwinn bicycle is completely assembled, adjusted and ready to ride at no extra cost.
See Schwinn 10-speeds, 5-speeds, 3-speeds and great bikes for kids. Each one is covered by the Schwinn Dealer Five Point Protection Plan. When Schwinn does it . . . it's done right!

SCHWINN®
GETS YOU INTO BMX
SPECIAL
TUFF WHEELS
$64.95 Pr.

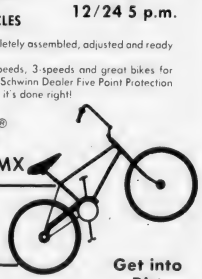

Also Available:
• Handle Bars Stems
• Pads • Tires • Forks

Get into Dirt Bikes!

VISA
REPAIR ON ALL MAKES

SCOTT MENARD SAYS:
"I'LL BEAT YOUR BEST DEAL"

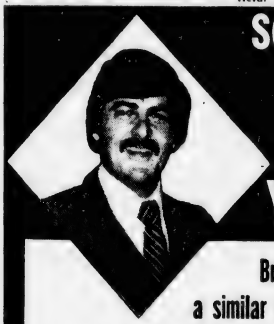

Bring me a signed order and if I have a similar car in stock or any 1980, I promise to better that deal! HURRY — NOW THRU DEC. 24th.

SAVE A BUCK AT MENARD

1980 CHEVETTE
SCOOTER HATCHBACK
4 spd., 4 cyl. engine. Plus all standard equipment. Order in your choice of color.
$3655.81

1980 CAMARO
V-6 engine, vinyl bucket seats, p.s., bsw radial tires, 3 speed trans. Order in your choice of color.
$5112.22

1980 MONTE CARLO
V-6, auto., p.s., p.b., cloth seats, bsw radial tires. Order in your choice of color.
$5488.85

1979 MALIBU CLASSIC DEMO
A/C, tinted glass, bsm, console, p.s., p.b., auto. trans., radio, wsw. SAVE $2000.00.
$4747

1979 CORVETTE (DEMO) 9N797 LOADED UNDER 5,000 miles. **$13,290**	**1979 CORVETTE** (USED) P1000 LOADED, green w/green cloth **$11,200**	**1979 CHEVETTE** (USED) P1288 4 dr., with air conditioning. **$4280**
1978 HORIZON FRONT WHEEL DRIVE P1291 **$4395**	**1975 NOVA CPE.** 6, auto., power steering P1256 **$3095**	**1973 MALIBU CPE.** Automatic, p.s., p.b., clean P248 **$1899**
1975 DART SPECIAL EDITION P1282 **$2745**	**1976 VALIANT** 4 dr., vinyl roof. P1328 **$3380**	**1976 DATSUN** 4 spd., high mileage. P1296 **$3425**
1975 MONTE CARLO Split seat, landau roof. ON33A **$2899**	**1978 IMPALA** 4 dr., A/C, p.s., p.b. P411 **$4450**	**1975 DASHER** Wagon 4 spd., clean ON83A **$3250**

SAVE A BUCK AT MENARD

Menard Chevrolet
133 HANCOCK ST., NO. QUINCY, 328-9400

Brennan, Leone Top Scorers For Quincy, North

Tom Brennan, senior halfback who gained 1168 yards rushing this fall, led the Quincy football team in scoring with 66 points on 11 touchdowns.

Jack Leone, junior end, paced North Quincy with 34 points, coming on two touchdowns, 10 of 11 extra points and four field goals.

Although it was believed Brennan set a Quincy rushing record for a season, it was discovered that Nick Malvesti, former three-sport star and Morrisette Legion athletic officer, had gained 1176 yards back in 1934.

FINAL QUINCY SCORING

	TD	PAT	Pts.
Brennan	11	0	66
Iodice	4	0	24
Austin	3	2	20
Goldrick	3	0	18
Pettinelli	0	16	16
Bandera	2	0	12
McCall	1	0	6
Richardson	1	0	6
Abboud	1	0	6

The final scoring:

FINAL NORTH SCORING

	TD	PAT	FG	Pts.
Leone	2	10	4	34
Graham	3	0	0	18
Anderson	2	0	0	12
Brown	1	0	0	6
Dailey	1	0	0	6
Mullen	1	0	0	6
Carroll	1	0	0	6

Despite Bulldogs' Claim

Hannah Club 'Official' Champs

Although the Quincy Bulldogs consider themselves the unofficial champions of the Boston Senior Park Football League, Al Austin, commissioner of Boston Parks and Recreation, said last week the "official position" is that the first place Hannah Club of Dorchester is the champion.

The dispute arose when the Park League banned the second place Shelbourne Cobras from the playoffs due to an alleged altercation with an official.

The Cobras went to court and it was ruled the playoffs could not go on without the Roxbury team.

The Hannah Club, Bulldogs, Charlestown T. T. and Chippewas agreed to go on with the playoffs without the league's sanction.

In the opening round of the unofficial playoffs, the Hannah Club defeated the Chippewas and the Bulldogs topped Charlestown.

When the Hannah Club failed to appear for the scheduled finals with the Bulldogs, the first-year Quincy team claimed the unofficial championship.

The day following the opening games, according to Hannah Coach Jack Curran, no field could be found for the Hannah-Quincy game. Tuesday night the Hannah Club was going to practice on a Boston Park and Recreation field but was told it couldn't because of the court injunction.

Curran said that Wednesday at 5 p.m. the park department declared Hannah the city champion. "I told Bob (DeVoe, the Bulldogs' coach) we weren't going to play any more games." The teams had to put up $260 each, according to Curran.

DeVoe said he had obtained a permit at 4 p.m. Wednesday (Nov. 21) to play at Kelley Field in Hyde Park. "We got the permits and the officials were notified," DeVoe said. "The Hannah Club knew well in advance. Curran told me, 'If we show up, we show up, if we don't, we don't'."

"They didn't and we are the unofficial champs the way I look at it. We had a verbal contract."

One who feels the Hannah Club should be the champion is Mrs. Eugene Murray, whose son is one of 15 Quincy players on the Hannah squad.

"It would be a shame after the way these boys played all year if they weren't declared the champions," she said. "They didn't find out until two days before the scheduled game with Quincy that the Hyde Park field had been obtained."

So, there you have it. According to the Bulldogs, they are the unofficial champs, according to Hannah Coach Curran and the Park department, the Hannah Club is the official champ.

SUBURBAN LEAGUE
Final Standings

	W	L	T	Pts.
Brockton	8	0	0	16
Waltham	7	1	0	14
QUINCY	6	2	0	12
Newton North	5	3	0	10
NORTH QUINCY	4	4	0	8
Brookline	3	5	0	6
Weymouth North	2	6	0	4
Cambridge R & L	1	7	0	2
Weymouth South	0	8	0	0

Maggio & Sons

Floor Sanding Refinishing

and

Carpet Shampooing

268-6882

• *Junior High Basketball*

Central, Sterling Open With Wins

By PETE ZOIA

The Quincy Junior High basketball program got underway last Thursday with Central and Sterling getting big wins.

Coach Mike Casali's Central team overwhelmed Broad Meadows, 41-22, and Coach Jim Snodgrass and his Sterling boys also got off to a fast start with a 50-16 victory over Point.

Starting slowly, only scoring four points to Broad Meadows' seven in the first period, Central came on strong with 12 points while holding its opponent to four during the second quarter.

Bob Mudge, with two baskets and two foul shots, and John Pourland sinking two layups enabled Central to take a 16-11 halftime lead.

The second half was all Central, as it broke fast for 25 more points to the losers' 11.

Mudge, with 14 points, Pourland with seven and Gary Brown and Steve Racette with six each, were the high men for Central.

Playing well for Coach Paul Picarski's losers were Mark Prescott with eight, Mike Williams with six and Paul Medicke with five.

The Central Junior Varsity team also had an easy time with a 41-9 victory.

Jack Bolster scored seven points and Bob McElaney, Nunzio Carboni, Jamie Paz, Steven Warren, Dan Morris and Dan McDonald had four points each for the winners, while Tony Cascarano with two baskets and one four marker was high man for Broad Meadows jayvees.

Sterling scored 18 points to Point's zero in the first period as Kevin Riggs had a hot hand garnering eight points, seven in a row, with Chris Draicchio adding six.

Great defensive play by Sterling held Point to three points at halftime, while the winners continued to blitz to a 33-3 lead.

Point improved during the second half, scoring 13 and holding the Sterling reserves to 17 points.

High scorer for Sterling in the third and fourth quarters was Justin Obert with nine points. For Point, the high scorers were Rick Coscia with six points and Sal Lorezano with four points.

Riggs with 12 and Draicchio with eight were the other big scorers for Sterling.

The jayvee tussle was all Sterling, 28-3. Paul Kenney with six points was high for Sterling and Tom Travers sank the only basket for Point, which was held scoreless the entire second half.

Atlantic was idle last week but opened at Point Tuesday.

Today (Thursday) Central plays at Atlantic and Broad Meadows visits Point. Next Tuesday it will be Central at Sterling and Atlantic at Broad Meadows.

Shea Rink Open For New Skating Season

Metropolitan District Commissioner Guy V. Carbone announces that the 1979-80 ice skating season is underway with the opening of enclosed rinks.

They include the Shea Rink in West Quincy, the Ulin Rink in Milton and the Connell Rink in Weymouth.

Admission to all rinks is 25 cents for those under 18 and senior citizens and 50 cents for adults. Public, private and parochial schools in the MDC Parks District may use the rinks free of charge from 9 a.m. to noon on school days.

Adults accompanying children under 10 to weekday morning and afternoon sessions will also be admitted free of charge.

Rinks will be closed Thanksgiving and Christmas. On Christmas Eve and New Year's Eve they will close at noon and on New Year's Day the rinks will reopen at 2 p.m.

For more information, call the MDC Public Information Office at 727-5215.

Correction

In The Quincy Sun's article last week on junior high girls' soccer, Dave Meehan was listed as the Sterling coach. Actually, John Perkins is Sterling's first-year coach. Meehan coached last year.

SAVE $

COVERAGE	ANNUAL COST
$ 30,000	$ 161
40,000	229
50,000	292
60,000	357
70,000	422
80,000	487
90,000	552
100,000	616

Phil Richenburg suggests:

COMPARE.....

Your present policy with our homeowner Form 3: includes extended theft, $100,000. liability, $100 deductible for 1- and 2 -family homes in Quincy.

Richenburg INSURANCE AGENCY

Since 1932

10 Willard Street, West Quincy 471-2700

Where you're a "Neighbor" - not "Just a number"!

Think of RICHENBURG for complete and fast AUTOMOBILE INSURANCE and registration.

NEWSCARRIERS WANTED

Here's a chance to earn extra money by building a Quincy Sun home delivery route.

Telephone: 471-3100

SPECIAL

We Check Your

FRONT END SPRINGS SHOCKS

ALL FOR A **$2.00** CHARGE

No Obligation while you wait

WOODWARDS INC.

111 McGrath Highway Quincy

•*Junior High Spotlight*

Sterling Undefeated Football Champs

Sterling Junior High's ninth grade football team finished with a perfect (8-0) record and won the city championship under Coach John Gostanian.

The powerful Sterling team record scored 180 points while holding the opposition to 24. It had four shutouts and held the opposition to one touchdown in the other four games.

Sterling swept Broad Meadows, 12-6 and 22-6; Point, 28-0 and 30-0; Atlantic, 24-0 and 14-0, and Central, 30-6 and 20-6.

Mark Righini was the outstanding scorer with 90 points on 12 touchdowns and nine two-point conversions.

Justin Obert scored 32 points on four touchdowns and four conversions. Kevin Riggs had 26 points on four touchdowns and one conversion. Brian Callahan 14 points on two touchdowns and a conversion. Glen Oriola 12 points on two touchdowns and Dennis Obert had one touchdown.

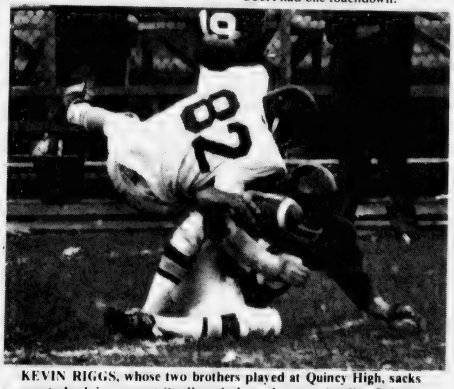

KEVIN RIGGS, whose two brothers played at Quincy High, sacks quarterback in a recent Sterling ninth grade game. Sterling finished unbeaten and was the city champ.

PAUL GILBODY and Richard Gustin of Sterling's ninth grade football team move in on Quincy Point Jr. High quarterback as Sterling moved toward the city title.

STERLING WINS TITLE-- The Sterling ninth grade football team was unbeaten and won the city football championship. Front, left to right, Mark Righini, Dennis Obert, Chris Draicchio, coach John Gostanian, Kevin Riggs, Paul Gilbody and John Kozlowski. Second row, Mario Venturelli, Patrick Dennehy, John O'Donoghue, Chris Plant and Brian Callahan. Third row, Francis Gaudiano, Brian Ricciardi, Alan Cheney, Kevin Prezioso, Bob Ash and Richard Gustin. Back row, Manager Larry Nasson, Glen Oriola, Justin Obert and Bill Thomas.

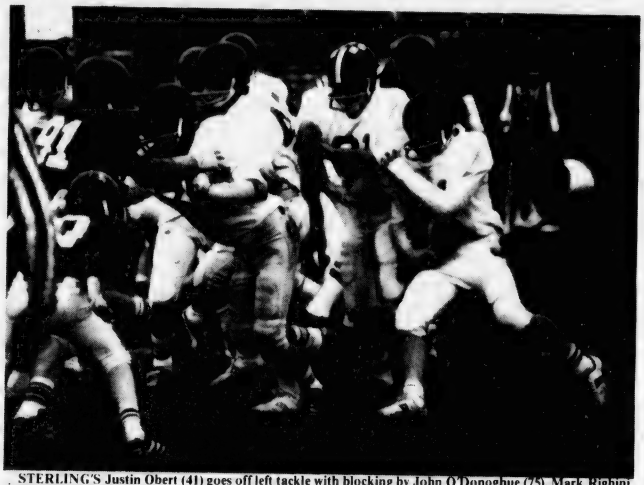

STERLING'S Justin Obert (41) goes off left tackle with blocking by John O'Donoghue (75), Mark Righini (46) and Brian Callahan (31).

Laracy 2nd In Breaststroke

Ten-year-old Bob Laracy of the Quincy Swim Club continued to be impressive in last weekend's 25th anniversary AAU International meet sponsored by the Greenwold Memorial AAU Swim Team at Mt. Wachusett College's new $4.5 million athletic facility in Gardiner.

Swimmers from 32 AAU teams competed in the meet in which young Laracy finished second in the 100-yard breaststroke, third in the 100-yard butterfly, third in the 200-yard freestyle and fifth in the 100-yard freestyle.

Save Gas and Money ... shop locally.

SKI SALE
DAILY 10-9, SAT. 8-4
COUNTRY SKI
•961 WINTER ST., HANSON
•181 QUINCY AVE., QUINCY

ALMAR INSULATION CO.
DON'T WAIT
INSULATE
with Blown-in Class I Government Approved Cellulose Fiber
SAVE ON YOUR FUEL BILLS
Cellulose insulation in your walls and attic is a home investment that pays for itself in a couple of years and qualifies for an INCOME TAX CREDIT
Call Now for FREE ESTIMATE
Fully Licensed and Insured
References Provided without asking
Affiliated with
ALMAR CONSTRUCTION CO. est. 1960
Let's Help the President Beat the Ayatollah at His Own Game
USE LESS OIL—INSULATE NOW!
6 King Road, Holbrook 767-2053

Pick up a Valvoline Six-Pak and save!
$7.25 per pak
Do it yourself and save!
Valvoline
Valvoline Six-Pak
5 QUARTS MOTOR OIL & OIL FILTER
Get your car in shape for the road. Pick up five quarts of Valvoline Motor Oil and a A.C. Oil Filter. Do your car a favor.
VALVOLINE
GAS LINE ANTI-FREEZE
SPECIAL
2 FOR $1
STOCK UP FOR WINTER
SHORE AUTO PARTS
229 Parkingway
Quincy
479-2710

QUINCY WINNERS in the Norfolk County-Newton Lung Association's Bowlathon receive their trophies from Roger Hamel of the association. Left to right, Heraldo Harnais, Bobby Leahy, Stella Thibodeau, Bonnie Bosader, Geraldine Wade, Cheryl McElman, Howard Shaltz Jr., Richard Walsh and Hamel.

Bowling

Collins' 113.9 Hot For Adams Heights Men

Dick Collins leads the Adams Heights Men's Club Bowling League with a 113.9 average, followed closely by Jack Casey's 113.5.

Following are John Giudici, 107.6; Al Landry, 107.5; Bill Norton, 106.5; Reno Giudici, 105.3; Dick Ford, 105.1; Arch Fulton, 104.6; Mickey Betzger, 104.2, and Frank Anderson, 104.1.

Betzger rolled the weekly high single of 138, Norton rolled 130 and John Giudici 127. Casey has the season's high three of 152, followed by Collins with 150 and Bob Lee and Morgan O'Leary with 141.

John Giudici bowled the weekly high three of 359, followed by Betzger with 352 and Norton with 349. Casey has the season's high of 400, Collins has 381 and Scott Crosswell 365.

John Giudici's team has the season's high team single of 572, followed by Casey's team with 564 and Norton's team with 544. John Giudici's team also has the season's high three of 1590, followed by Casey's 1560 and Norton's 1540.

The team standings: Casey, 60-36; Collins, 56-40; John Giudici, 52-44; Fulton, 51-45; Reno Giudici, 50-46; Norton, 49-47; Lee, 34-62, and Anderson, 32-64.

Hallberg Leads Local 1451 Into Little Loop Penthouse

Dick Hallberg of Local 1451 bowled a 370 last week to lead his team into first place in the Quincy Bowling Little Loop and increase his league lead with an impressive 121.1 average.

Hallberg is far ahead of runnerup Steve Pecevich, who has a 104.8 average, followed by Walt McConaghy, 104.2; Jay Dolan, 103.4; Paul Leonard, 102.2; Bob Leonard, 101.0; Steve Turner, 98.7; Dan Walsh, 98.3; Tom Doherty, 97.3, and Gary Connolly, 96.3.

Last week's results: Local 1451 4, Dick Morrissey Club 0; Joseph E. Brett Club 4, Quincy Sun 0; Atty. George Burke Club 4, Sen. Paul Harold Club 0; Atlantic Fuel Oil 4, Wollaston Bowladrome 0; Montclair Men's Club 3, Hutchinson Oil 1; James R. McIntyre Club 3, Hennessy Plumbing Supply 1, and Quincy Elks 2, Bryan VFW Post 2.

Other members of the 300 Club: Pecevich, 334; Dolan, 323, and Jay Princiotto, 302.

The team standings: Local 1451, 18-6 [total pinfall of 7722]; Quincy Sun 16-8 [7576]; Hennessy, 14-10 [7815]; Atlantic, 14-10 [7678]; Burke, 13-11 [7746]; Morrissey, 13-11 [7714]; Bryan Post, 13-11 [7500]; Hutchinson, 13-11 [7345]; McIntyre, 12-12 [7406]; Bowladrome 12-12 [7177]; Montclair, 10-14 [7540]; Harold, 9-15 [7590]; Brett, 9-15 [7450], and Elks, 6-18 [7691].

There are still openings for boys 11-16 and those interested should report to the Wollaston Bowladrome Saturday morning at 8:30.

Marshall Team On Fire In Koch Men's League

Leo Marshall's team holds the top scores in the Koch Club Men's Bowling League, leading the loop with 54 wins and 26 losses while owning the top team three of 1564 and top team single of 552.

Mike Shields' team trails in second spot with 48-32 and is followed by Al Mancuso, 46-34; Mike Doyle and Joe Keenan, 44-36; Jim Moody, 40-40; Paul Koch, 30-50, and Tony Alibrandi, 14-66.

Although his team is the cellar dweller, Tony Alibrandi leads the league with a 111.5 average and has high individual three of 379 and is second to Mike Shields' top single of 142. Alibrandi owns a 140.

Other bowlers in the Top 10 include Mike Shields, 106.5; Al Mancuso, 106.2; Leo Marshall, 104.4; Joe Keenan, 104.3; Mike doyle, 104.1; Steve Palumbo, 103.6; Jim Moody, 101.9; Roger Galante, 100.3, and Steve Servo, 99.2.

Top scores for the past week were Tony Alibrandi, 367; Jim Cocce, 333, and Roger Galante, 332.

The league is in its 30th season of competition and bowls each week at 7 p.m. at the Wollaston Boulevard Bowladrome. Officers include Joe Koch, president; Bob McLaren, secretary, and Mike Crulse, treasurer.

Palumbo, Grazioso Setting Pace For Socialites

Ricky Palumbo leads the men with a 108.4 average and Barbara Grazioso paces the women with 93.8 in the Socialites Mixed Couples Bowling League.

Following Palumbo are Lou Faiella, 105.8; Frank Aldoupolis, 103.3; Ray Tombari, 103.1; Ed McCallum, 101.7; Fred Tombari, 101.0; Rick Paulson, 100.8; Walter Donahue, 100.6; Sonny DiNardo, 99.5 and Dick Vena, 98.6.

The rest of the woman's Top Ten: Alice Faiella, 93.2; Anna DiNardo, 92.8; Nora Dunn, 92.4; Mary Venditelli, 91.6; Olga Franceschini, 91.1; Claire Harrington, 90.0; Norma Proto, 89.3; Carmella Tombari, 88.8, and Sally Saluti, 86.8.

John Marella has the men's high single of 135, Palumbo has 127, Faiella and Donahue 126. Barbara Grazioso has the women's high single of 124, Proto has 120 and Venditelli 112.

Palumbo has the men's high three of 364 and Faiella has 347. Anne DiNardo has the women's high of 305 and Grazioso has 303.

Palumbo's team has the high three of 1443 and Nora Dunn's team has 1428.

Venditelli's team has high single of 502, Palumbo's team has 493 as does Ed McCallum's team.

The team standings: Lou Faiella, 36-12 (total pinfall of 8071); Fred Tombari, 32-16 (7985); Nora Dunn, 30-18 (8125); Franceschini, 28-20 (8120); Palumbo, 27-21 (8168); Tony Grazioso, 26-22 (7999); Venditelli, 26-22 (7996); Marella, 26-22 (7977); McCallum, 21-27 (7920); Alice Faiella, 20-28 (8033); Anna DiNardo, 18-30 (7921); Sally Saluti, 0-48, (7663).

Wainwright, Johnston, Donahue Pacing Merchants

John Wainwright continues to lead the Quincy Merchants Bowling League with a 118 average, followed by Ron Johnston and Bob Donahue, each with 115.

Following are Ken Hanson, Bob McDonough, Dave Bates and Paul Vickers, each with 114, and Pete Hartford, Rick DiPietro and Joe Avitable, tied with 111.

Dave Eaton, Wayne Smith and Bill Regan tied for weekly high single with 133s, while Donahue had high three of 375, followed by Smith's 373 and Regan's 372.

Copeland Package Store rolled the weekly high team single of 189 and Pagnani's Gulf rolled 460. Copeland also had high team three of 1388 and Merrymount Alleys had 1360.

Frank Perfetuo rolled 46 pins over his average, Hartford rolled 31 over and Dick Wilson and Walt Atwood rolled 27 over.

The team standings: Copeland, 60-18; Wells Grille, 50-28; Merrymount Alleys, 46-32; Yellow Cab, 45-33; Sherry's, 40-38; Purity Supreme, 40-38; Pagnani's Gulf, 40-38; South Shore Auto Spring, 36-42; Men's Hair Style, 35-43; T-Shirt Factory, 33-45; A&T Movers, 26-52, and Wollaston Gulf, 17-61.

MacDonald Sparks Team To First Place Tie In Koch Women's League

Betty Ann MacDonald scored a double victory last week in the Koch Club Women's Bowling League, moving into top spot with a 96.28 average to lead the league while moving her team into a tie for the number one position with 40 wins and 20 losses, identical with the Claire Fitch combine.

Other women in the top 10 averages are Debra Koch, 96.13; Linda Bowes, 95.3; Gerry Cavicchi, 94.9; Pat Murphy, 93.0; Debbie Johnston, 91.7; Claire Fitch, 90.15; Adele Foley, 89.12; Barbara Lombardi, 89.5, and Ellen McAdam, 89.8.

In the see-saw battle for individual honors, Debra Koch has high three of 338 while Betty Ann MacDonald has high single of 140.

Betty Ann MacDonald's team also holds the top team three of 1315 while Barbara Lombardi's squad holds team single of 469.

Other teams in the standing are: Debra Koch, 36-24; Linda Bowes, 34-26; Adele Foley, 33-27; Gerry Cavicchi, 27-33; Barbara Lombardi, 21-39, and Ann Moody, 14-46.

Dabrolet Rolls High 3, Single In Church League

George Dabrolet rolled the weekly high three of 413 and the season's high single of 168 to lead Quincy Centre Meth. to a 6-0 victory over Central Baptist in the Quincy Church Bowling League.

Other 300 bowlers for the winners were Paul Carlson, 357; Ed Kallio, 321; and Jim Peterson, 305. For the losers Dave Hamilton had 311 and John Troup 308.

Other 300 bowlers last week: Jim Deitsch, 366; Lou Taylor, 353; Harold McManus, 339; Ricky Sprague, 332; Don Wheeler, 331; Tony Peruzzi, 324; Steve Giudici, 322; Tom Shepherd, 320; Glen Crowell, 313; George Roberts, 312; Karl Olson, 304; Wayne Mills, 303; Joe Sandahl, 302; Darryl Mikami, 301, and Bob Pitts, 301.

The Top Ten: Taylor, 117.8; Deitsch, 113.1; McManus, 109.7; Dabrolet, 109.1; Kallio, 108.2; Steve Johnson, 105.9; Sprague, 104.5; Jim Troup, 103.2; Pitts, 103.1, and Wheeler, 102.6.

The team standings: Lutherans, 44-28; Christ Church, 44-28; Independents, 42-30; Bethany B, 42-30; Quincy Centre Meth., 40-32; Wollaston Cong., 36-36; Central Baptist, 34-38; Atlantic Memorial, 34-38; Bethany A, 32-40; Quincy Point Cong., 32-40; First Presby, 30-42, and Fort Square UP, 22-50.

88¢ Out of every dollar you give to United Way, 88 cents goes to agencies for services; only 12 cents is spent on administration. Costs can be kept so low because so many volunteers help.

SUPPORT THE 1979 UNITED WAY RUN FOR THE MONEY.

Nestor, Tabak Tops In Strikes For Alley Kats

Marie Nestor leads the Alley Kats Bowling league in strikes with 11, followed by Jean Tabak's 10.

Joan Smith, Janice Hutchins and Sharon Dobban each have nine and Carole Miele and Mal Danesco eight apiece. Sharon Cobban has the most spares, 61, followed by Marie Nestor's 59, Joan Prezioso with 57, Mal Nestor with 56, Sarah Cobban with 53, Ruth Widman with 53 and Joan Hamblin with 50.

Widman rolled the weekly high individual three of 320 and the high single of 118. Mal Nestor's team had the high team three of 1420 and the high single of 492.

The Top Ten: Marie Nestor, 101.2; Hamblin, 98.4; Mal Nestor, 97.6; Widman, 97.2; Sharon Cobban, 97.1; Sarah Cobban, 96.6; Prezioso, 95.8; Miele, 94.7; Kay Sweeney, 94.7, and Ursula Norton, 93.8.

The team standings: Joyce Cocce, 59-37; Hamblin, 58-38; Sarah Cobban, 50-54; Prezioso, 48-48; Mal Nestor, 46-50, and Marie nestor, 27-69.

School Committee Newspaper Ads Run Into Criticism

Full-page newspaper advertisements purchased by the school committee last month have caused dissension among at least two board members.

The ads, titled "A Report To The Citizens Of Quincy From The Quincy School Committee Negotiating Team" included a comparison of salaries and length of workdays for Quincy teachers and 16 neighboring communities. They also included the School Committee's proposal for conducting "reduction in force" layoffs made necessary by the system's declining enrollment.

The two ads, published Nov. 19 in the Patriot Ledger and Nov. 21 in the Quincy Sun, cost $1,700 and $232 respectively.

Board member John Sullivan who says the ads were not authorized by the entire committee, calls them "confusing" and in "bad taste" and doesn't want the city to pay for them.

Sullivan said he will "publicly propose" at the next meeting that "the persons responsible for the placement of those ads shall pay the expense and no public funds be used for them."

A motion by Sullivan that the ads not be paid for until an explanation is presented was tabled at the request of board member Joan Picard.

Sullivan's motion was seconded by member Christopher Kennedy, who said he also was not consulted on the ads. Sullivan and Kennedy, who have relatives employed as teachers in Quincy, normally do not take part in or vote on negotiations with the QEA to avoid possible conflict of interest.

Board member Francis Anselmo has also publicly criticized placement of the ads.

The ads appeared over the name of "Patricia Toland, Vice-Chairwoman, Quincy School Committee." Mrs. Toland declined to comment on the ads, noting that a gag rule on matters involving the negotiations has been imposed by Higgins.

The matter will be discussed at the board's Dec. 12 meeting, she added.

Bruce Lampert Rochester Student

Bruce A. Lampert, son of Mr. and Mrs. Irwin Galkin of 31 Colonial Dr., Quincy Center, is a member of the class of 1983 at the University of Rochester, N.Y.

The class, which consists of 1106 students, is tied with the class of 1976 as the largest in the university's history.

Elementary School Lunch

Monday, Dec. 10 - Italian style pizza w/cheese topping, tri-packet of peanut butter crackers, chocolate pudding, beverage.

Tuesday, Dec. 11 - Frankfurt w/a roll, condiments on the side, buttered corn, dessert de Jour, beverage.

Wednesday, Dec. 12 - Zita w/meat sauce, buttered green beans, snow flake roll, spice cup cake, beverage.

Thursday, Dec. 13 - Meat loaf w/gravy, buttered carrots, whole wheat roll, twinkie, beverage.

Friday, Dec. 14 - Chicken pot pie w/fresh baked biscuit, buttered peas and carrots, pumpkin whip and chill, holiday butter cookies, beverage.

Junior/Senior High School Lunch

Monday, Dec. 10 - Grilled frankfurt Coney Island style, condiments on the side, cole slaw, vegetarian beans, dessert de Jour, beverage.

Tuesday, Dec. 11 - Hot Pastromi in a bulkie roll, condiments on the side, green salad, variety of desserts, beverage.

Wednesday, Dec. 12 - Grape juice, real zesty Italian Pizza w/cheese topping, bag of potato chips, dessert de Jour, beverage.

Thursday, Dec. 13 - Bar-b-que chicken, buttered egg noodles, mixed vegetables, fresh baked roll, dessert carosel, beverage.

Friday, Dec. 14 - Fried clam strips in a frankfurt roll, french fries or tater tots, choice of dessert, beverage.

Applications Being Accepted For G.E.D. Testing Program

The Adult and Community Education office is now accepting applications for the G.E.D. (General Educational Development) Testing Program.

The G.E.D. Test Center is open to all area residents interested in obtaining their Massachusetts High School Equivalency Certificate.

Interested applicants should contact the Adult and Community Education office which is located at the Quincy Vocational-Technical School, 107 Woodward Ave.

Office hours for the Adult and Community Education programs are 8 a.m. - 4 p.m. and 6:30-10:00 p.m. For more information, call 471-0100, x362 or x363.

PREVITE'S
THE ITALIAN MARKET

For Easy Holiday Entertaining

Party Platters for 25 people **27.50** Plus Tax

Party Platters for 50 people **55.00** Plus Tax

72 Sumner St.
OFF 385 WASHINGTON STREET
472-9830 **QUINCY**

NEW ANTI-GRAVITY MACHINE!

Need a bike to blast-off on that's strong enough to take any landing? Check out the new anti-gravity machine - Mongoose. All chrome moly frame and fork, 7" chrome moly cranks. Anodized alloy wheels, seat post and handlebars. Mongoose pilots know that breaks, bends, and cracks aren't for them. Get airborne, and touch down with confidence. It's easy to soar with Mongoose geometrically designed for precision balance and handling. Components matched to maximize YOUR performance. With a price that's not sky high.

Mongoose - performance you can trust.!

Test Fly One Today at

BICYCLE REVIVAL

148 Parkingway, Quincy 773-1483

We wish you a Merry Christmas

Make your home merrier this Christmas with our worldwide selection of Decorating Ideas

- Fresh cut trees
- Live trees
- Wreaths - plain & decorated
- Holiday Plants
- Fresh greens & roping
- Imported & domestic ornaments
- Fresh floral arrangements
- Indoor & outdoor lights
- Imported & domestic ornaments
- Craft Items
- Gift Ideas

OLD COLONY LANDSCAPE
CHRISTMAS SHOPPE
151 MAIN STREET WEYMOUTH, MA. 02188 TEL. 335-6600

★ ANNOUNCEMENT ★

The Better Hearing Aid Center cordially invites you to meet Mr. Frank M. Christie, Public Relations Director for Electone Hearing Aids. — Here for Three Days Only!

DECEMBER 6, 7 and 8
9:00 to 5:00
BETTER HEARING AID CENTER
1536 Hancock St., Quincy

Mr. Christie has had personal experience with the hard of hearing for the past 14 years. He is truly an expert in the problems experienced by people who can hear — but can't understand.

FRANK M. CHRISTIE
Licensed Hearing Aid Specialist

Mr. Christie will officer the following Free Services:

1. **A thorough evaluation of your hearing problem.**
2. **A complete cleaning and adjustment of your hearing aid for top performance (all makes and models).**
3. **An electronic analysis of your hearing with modern audiometric testing equipment.**
4. **A careful check of your earmold and tubing.**

Even if you do not presently own a hearing aid, let Mr. Christie counsel you regarding your hearing problem. Let him offer you expert, confidential advice on how to improve your hearing, all at no charge.

Mr. Christie is available on an appointment basis only. Therefore, please call us at 479-5333, 479-5338 as soon as possible to assure a date and time convenient for you on either Thursday, Friday or Saturday, Dec. 6, 7, or 8.

Business News/Real Estate

CELEBRATING OPENING of the new Tags Discount Furniture and Sleep Shop are owners Burt and Helen Cook, daughters Laurie Slosberg (left), Susan (center) and son-in-law Barry Slosberg. A third daughter, Marcia, who lives in Ottawa, Canada, was unable to attend.

(Quincy Sun Photo by Jack Tolson)

Triples Floor Space

Tags Opens New Store In Downtown

A grand opening was held Sunday to celebrate the new location of Tag's Discount Furniture and Sleep Shop, at 1486 Hancock St., Quincy Center, formerly the old Hancock Bank building.

The move from 1568 Hancock St., occupied by Tag's for the last 10 years, will triple the store's floor space, from 2000 to 6000 square feet, according to owners Burt and Helen Cook. The increased space will allow Tag's to introduce new features, like dinette sets and a gift shop, as well as allowing the store to increase its variety of living room furniture, beds, lamps and other items, Cook said.

Among the local officials attending was Sen. Paul Harold, who presented the Cooks with a citation from the State Senate, for their "continued confidence in the future of Quincy Center."

85 Cent Telephone Dividend

The Board of Directors of New England Telephone today has increased the quarterly dividend from 79 cents to 85 cents per share, payable Jan. 2, to share owners of record on Dec. 10, 1979.

New England Telephone serves more than 3.6 million customers in its five-state area, which includes all of New England except Connecticut. It has some 44,000 share owners other than AT&T which owns about 86 percent of the stock.

Almost half of the share owners live in New England and similarly about half own less than 100 shares of stock.

Est. 1957
NTV
Tel (617) 773-1818
TRIFONE REALTY
Business Brokers • Appraisals
Investments
30 CHESTNUT STREET, QUINCY, MA 02169

Stay Alive!

By Jack Silverstein

The Key To Long Life

Experts on longevity have always believed that the key to long life depended on an inherited tendency to live long. That the surest way to a long life was to have two parents and four grandparents whose lifespan totaled 500 years.

However, in a recent study made in the geriatric division of Duke Medical School on 500 volunteers, the results may have thrown this theory out the window. It concluded that the most important factor affecting longevity is work and satisfaction with work. If a person, therefore, is happy in his work, or way of life, and keeps busy after retirement, he will tend to live long. Other important factors were found to be happiness, good physical functioning and abstinence from smoking.

Curiously, however, the study found no correlation between a person's length of life and his family's history of longevity.

* * *

This information has been brought to you as a public service by NABORHOOD PHARMACY, 406 Hancock St., No. Quincy.

OUR SERVICES INCLUDE:
Charge accounts.
Family prescription records.
Year end tax records.
Delivery service.
Insurance receipts.
Hospital supplies for sale or rent.
Open 7 days a week, 8 - 10.
Phone: 328-3426

FIRST PRIZE WINNER in a contest sponsored by Claus Gelotte was Mrs. Catherine L. Donovan of quincy who won a one-week windjammer cruise for two in the Caribbean. Also shown are, from left, William Gelotte, president of Claus Gelotte, Inc.; Mrs. Donovan, Robert Block, and Anthony Merlino, Claus Gelotte sales manager.

Quincy Woman Wins Cruise In Claus Gelotte Contest

Mrs. Catherine L. Donovan, of Furnace Ave., Quincy, has won a one week windjammar cruise for two in the Caribbean in a contest sponsored by the four Claus Gelotte Stores.

Mrs. Donovan submitted her entry coupon at the Quincy Claus Gelotte, and it was drawn as the first prize at the drawing in Cambridge.

Mrs. Donovan says she hasn't decided yet when to take the cruise, but was very surprised and pleased at winning the contest.

"It's the first thing I ever won", she said.

BayBank Norfolk Increases Pension Benefits

John F. Graham, chairman of BayBank Norfolk County Trust Company announces an increase in pension benefits for most retirees of the Company.

The upward adjustment amounts to a maximum of 39 percent in benefits for qualifying ex-employees who retired prior to 1973, with a decreasing scale for those who retired since 1973 but prior to 1979.

This increase in benefits was mandated by the continued high rate of inflation that has eroded the purchasing power of all citizens, said Graham. It is an effort on the part of the Company to see that its faithful long-term employees can continue to enjoy their retirement years without fear of economic conditions beyond their control.

The adjustments were made possible by the public's broad acceptance of the Bank's services and products all designed to provide fair value at reasonable prices, he said.

Gil Dinneen CARQUEST Jobber Of Month

Gil Dinneen, owner of Mr. Auto Parts, Inc., Quincy, is the recipient of the CARQUEST Jobber of the Month award for October.

The announcement was made by Charles Roazen, president of Parts Distributors, Inc., an automotive warehouse distributor serving CARQUEST jobbers in the Massachusetts and New Hampshire area.

Atty. Margaret Sears Mead Appointed To Sun Life Law Dept

Atty. Margaret Sears Mead, formerly of Quincy, has been appointed to the law department of Sun Life Assurance Company of Canada at the United States Headquarters, Wellesley.

Among other duties, Mrs. Mead will have responsibility for the legal requirements of real estate and private placement investments.

Before going to Sun Life, Mrs. Mead worked as a staff attorney in the Securities Division of the Commonwealth of Massachusetts.

A graduate of Boston University, she holds a law degree from Suffolk University Law School [1978].

Mrs. Mead lives in the Back Bay with her husband, James G. Mead.

Her parents, Mr. and Mrs. Edward Sears and her husband's parents, Mr. and Mrs. William Mead, live in Wollaston.

Can Discount Stores Meet This Price?
Smith-Corona Coronamatic 2500 Cartridge Portable
for $299.00
WHILE THEY LAST
QUINCY Typewriter Service
"We service what we sell"
5 Maple St., Quincy Sq. 472-3656

For Home Delivery
Call 471-3100
The Quincy Sun
1372 Hancock Street, Quincy, Mass. 02169 471-3100

Benefit Concert At Adams Shore Community Church

Three students from the New England Conservatory of Music will present a benefit concert of Baroque music Saturday, Dec. 8, at 7:30 p.m. at Adams Shore Community United Methodist Church.

The students, Rosalind Brooks, Jonathan Dunford and Melanie Johnson are known as "Le Carillon de Passy" meaning "The Bells of Passy" a town in France.

They will play the traditional instruments viola da gamba and harpsichord.

There is no admission charge. A free will offering will be taken for Cambodian Relief through Oxfam America. The public is welcome.

LEGAL NOTICES

CITY OF QUINCY
IN COUNCIL

ORDER NO. 357
ORDERED: November 19, 1979

In accordance with the provisions of Chapter 89, Section 9, of the General Laws the following streets are designated as Stop Streets at the intersections and in the direction indicated:

Street Name	Intersection	Direction
Ruggles Street	Murdock Avenue	East and West

A True Copy Attest:
John M. Gillis
Clerk of Council

12/6/79

CITY OF QUINCY
IN COUNCIL

ORDER NO. 359
ORDERED: November 19, 1979

Be it ordained by the City Council of the City of Quincy as follows:

That the revised Ordinances of the City of Quincy, 1976, as amended, be further amended as follows:

In Chapter 12, Motor Vehicles and Traffic, Article IV, Stopping, Standing and Parking, Section 58, Parking prohibitgd on certain streets at all times. Add the following:

"South Walnut Street. On the northeasterly side from Sumner Street a distance of 340 feet in a northwesterly direction."

A True Copy Attest:
John M. Gillis
Clerk of Council

12/6/79

CITY OF QUINCY
IN COUNCIL

ORDER NO. 360
ORDERED: November 19, 1979

In accordance with the provisions of Chapter 89, Section 9, of the General Laws the following streets are designated as Stop Streets at the intersections and in the direction indicated:

Street Name	Intersection	Direction
Ruggles Street	Fifth Avenue	East and West

A True Copy Attest:
John M. Gillis
Clerk of Council

12/6/79

CITY OF QUINCY
IN COUNCIL

ORDER NO. 361
ORDERED: November 19, 1979

In accordance with the provisions of Chapter 89, Section 9, of the General Laws the following streets are designated as Stop Streets at the intersections and in the direction indicated:

Street Name	Intersection	Direction
North Payne Street	Payne Street	Westbound

A True Copy Attest:
John M. Gillis
Clerk of Council

12/6/79

CITY OF QUINCY
IN COUNCIL

ORDER NO. 319
ORDERED: November 5, 1979

Be it ordained by the City Council of the City of Quincy as follows:

That the Revised Ordinances of the City of Quincy, 1976, as amended, be further amended as follows:

In Chapter 12, Motor Vehicles and Traffic, Article IV, Stopping, Standing and Parking, Division III - TOW-AWAY-ZONE Regulations, Section 6, Parking Prohibitions, Towing Zone.

Add the following:

"Thomas S. Burgin Parkway. On the westerly side at a point opposite the entrance to the MBTA Garage in a southerly direction to Granite Street."

A True Copy Attest:
John M. Gillis
Clerk of Council

12/6/79

CITY OF QUINCY
IN COUNCIL

ORDER NO. 356
ORDERED: November 19, 1979

Be it ordained by the City Council of the City of Quincy as follows:

That the Revised Ordinances of the City of Quincy, 1976, as amended, be further amended as follows:

In Chapter 12, Motor Vehicles and Traffic, Article IV, Stopping, Standing and Parking, Division III - TOW-AWAY-ZONE Regulations, Section 6, Parking Prohibitions, Towing Zone.

Add the following:

"Dysart Street. On the southwesterly side a distance of 150 feet in a southerly direction from Elm Street."

A True Copy Attest:
John M. Gillis
Clerk of Council

12/6/79

LEGAL NOTICES

CITY OF QUINCY
IN COUNCIL

ORDER NO. 371
ORDERED: December 3, 1979

Be it ordained by the City Council of the City of Quincy, as follows:

That the Revised Ordinances of the City of Quincy, 1976, as amended, be further amended as follows:

1. Chapter 24, Article VII Parking and Loading Requirements, Section 73 Location and Layout of Parking Facilities

Subsection [2]

Subsection [2] be amended by striking said subsection [2] and inserting in lieu thereof the following new subsection [2]:

Off-street parking facilities shall be under the same ownership as the building or buildings which they serve; or if the parking facility is under separate ownership, the owner[s] of the building or buildings must show that there is adequate parking to their building or buildings and that they have contractual agreements with the owner[s] of the parking facility to provide the building or buildings with adequate parking and said agreement is for a period of not less than 50 years.

2. Article VII Parking and Loading Requirements, Section 73 Location and Layout of Parking Facilities, Paragraph 1 [d].

In paragraph 1 [d] after the words "Business B" delete the words "and C" and add the following sentence:

In a Business C district, the required parking facilities may be provided on lots any part of which is five hundred [500] feet away from the building to be served.

so that the new paragraph 1 [d] reads as follows:

[d] In a Business B district, the required parking facilities may be provided on lots any part of which is three hundred [300] feet away from the building to be served. In a Business C district, the required parking facilities may be provided on lots any part of which is five hundred [500] feet away from the building to be served.

A True Copy Attest:
John M. Gillis
Clerk of Council

12/6/79

SEND A GIFT SUBSCRIPTION

A Year Round Christmas Present

A YEAR'S SUBSCRIPTION TO

The Quincy Sun
'Quincy's Own Newspaper'

Only $6.50

$8.50 Out of State

A Christmas gift card will be sent to the recipient.

Telephone 471-3100

1372 Hancock St., Quincy, Mass. 02169

To: Name _____
Address _____
From: Name _____
Address _____
Your Message _____

LEGAL NOTICES

COMMONWEALTH OF MASSACHUSETTS
Norfolk, ss. Probate Court

No. 79M1920-D1

MARIANNE GOODWIN Plaintiff vs. THOMAS J. GOODWIN, JR Defendant. Summons by Publication

To the above named Defendant

A complaint has been presented to this Court by your spouse, Marianne Goodwin, seeking: a Divorce, restraining order, custody of the minor children, alimony and support for the minor children.

You are required to serve upon Carolyn N. Famiglietti, Esquire, plaintiff's attorney, whose address is Greater Boston Legal Services, Inc., 85 Devonshire St., Boston, MA. 02109 your answer on or before February 22, 1980. If you fail to do so, the Court will proceed to the hearing and adjudication of this action. You are also required to file a copy of your answer in the office of the Register of this Court at Dedham.

Witness, ROBERT M. FORD, Esq., First Judge of said Court at Dedham, November 26, 1979.

THOMAS PATRICK HUGHES,
Register of Probate

12/6-13-20/79

COMMONWEALTH OF MASSACHUSETTS
Norfolk, ss. Probate and Family Court

No. 79P2756E1
Notice of Appointment

To all persons interested in the estate of FRANCES M. COYLE late of Quincy, in the County of Norfolk. And to the Attorney General of said Commonwealth, if required.

A petition has been presented in the above captioned matter of a certain instrument purporting to be the last will of said deceased praying that EDWARD PAUL CARNEY of Hingham in the County of Plymouth be appointed Executor named in the will without sureties on the bond.

If you desire to object to the allowance of said petition, you or your attorney should file a written appearance in said Court at Dedham on or before ten o'clock in the forenoon on 12/26/79.

Witness, ROBERT M. FORD, Esquire, First Judge of said Court at Dedham, the Eighth day of November in the Year of Our Lord One Thousand Nine Hundred and Seventy-nine.

THOMAS PATRICK HUGHES,
Register of Probate.

11/21-29 12/6/79

COMMONWEALTH OF MASSACHUSETTS
Norfolk, ss. Probate and Family Court

No. 79P2781G1
Notice of Appointment

To all persons interested in the estate of CLARENCE E. KINGSBURY of Quincy in the County of Norfolk. And to the Attorney General of said Commonwealth, if required. NOTICE

A petition has been presented in the above captioned matter praying that EMILY D. KINGSBURY of Quincy in the County of Norfolk be appointed guardian of mentally ill with personal sureties on the bond.

If you desire to object to the allowance of said petition, you or your attorney should file a written appearance in said court at Dedham on or before ten o'clock in the forenoon on 12/80.

Witness, ROBERT M. FORD, Esquire, First Judge of said Court at Dedham, the Thirteenth day of November in the Year of Our Lord One Thousand Nine Hundred and Seventy-nine.

THOMAS PATRICK HUGHES,
Register of Probate.

11/21-29 12/6/79

SHAREHOLDERS MEETING

A meeting of the Shareholders of the Presidential Cooperative Bank will be held on Thursday, December 20, 1979 at 4:30 p.m. at the bank's office, No. 1 Granite Street, Quincy, for the purpose of nominating Directors, a Shareholder's Clerk and to act on any other business requiring the attention of the Shareholders.

Francis X. McCauley
Shareholder's Clerk

12/6/79

Small Ads... Big Results! CLASSIFIED ADS!

HELP WANTED

Nurses Aides

Tired of others making out your time schedule? We are looking for trained Nurses Aides to work as Home Health Aides. Set your own schedule around your family activities and personal life. Top pay plus mileage. 471-5273

2 7 80

INSTRUCTION

Music Lessons

Professional Instruction
DRUM PIANO GUITAR
BRASS REEDS
WOLLASTON MUSIC CENTER
27 Beale St., Wollaston
Call 773-5325 T.F.

Drum Lessons

Beginners to Professionals. Teach all styles - Modern Studio. Rock-Jazz-Disco-Latin-Classical etc. John Horrigan 569-5989, 472-3678.

12 13

Guitar Lessons

By Professional guitarist and teacher, all styles, all ages. 773-3588

1 10

Dance Lessons

Frances Osborne School of Dancing, 98 Gilbert Street, South Quincy, 773-5436. Instruction in all types of Dance. 12 6

LEGAL NOTICES

COMMONWEALTH OF MASSACHUSETTS
Norfolk, ss. Probate and Family Court

No. 791 2843G1
Notice of Appointment

To all persons interested in the estate of WILLIAM F. SULLIVAN, SR. of Quincy in the County of Norfolk. And to the Attorney General of said Commonwealth, if required. NOTICE

A petition has been presented in the above captioned matter praying that MARY A. WALSH of Quincy in the County of Norfolk be appointed guardian of mentally ill with personal sureties on the bond.

If you desire to object to the allowance of said petition, you or your attorney should file a written appearance in said Court at Dedham on or before ten o'clock in the forenoon on 1/2/80.

Witness, ROBERT M. FORD, Esquire, First Judge of said Court at Dedham, the Nineteenth Day of November in the Year of Our Lord One Thousand Nine Hundred and Seventy-nine.

THOMAS PATRICK HUGHES,
Register of Probate.

11/29 12/6-13/79

HELP WANTED

CIRCULATION DRIVERS

Germantown-Adams Shore Area

For Wednesday Only
Must Have Own Car

The Quincy Sun

1372 Hancock St., Quincy Sq.
471-3100

LEGAL NOTICES

COMMONWEALTH OF MASSACHUSETTS
Norfolk, ss Probate and Family Court

No. 781 2842-E1
Notice of Fiduciary's Account

To all persons interested in the estate of MARY C. REMICK late of Quincy, in said County, deceased.

You are hereby notified pursuant to Mass. R. Civ. P. Rule 72 that the First and Final account of FRANK L. REMICK as Executor of the will of said deceased has been presented to said Court for allowance.

If you desire to preserve your right to file an objection to said account, you or your attorney must file a written appearance in said Court at Dedham on or before the 23rd day of January, 1980, the return day of this citation. You may upon written request by registered or certified mail to the fiduciary, or to the attorney for the fiduciary, obtain without cost a copy of said account. If you desire to object to any item of said account, you must, in addition to filing a written appearance as aforesaid, file within thirty days after said return day or within such other time as the Court upon motion may order a written statement of each such item together with the grounds for each objection thereto, a copy to be served upon the fiduciary pursuant to Mass. R. Civ. P. Rule 5.

Witness, ROBERT M. FORD, Esquire, First Judge of said Court, this 19th day of November, 1979.

THOMAS PATRICK HUGHES,
Register.

11/29 12/6-13/79

LEGAL NOTICES

COMMONWEALTH OF MASSACHUSETTS
Norfolk, ss. Probate and Family Court

No. 781 1628-A1

In re the estate of VINCENT F. SOLOMONTE, late of Quincy in said County, deceased.

To Creditors of the late Vincent F. Solomonte:

You are hereby notified that the undersigned, who have been appointed Commissioners to receive and examine all claims of creditors, hereby notify all creditors that:

On December 14, 1979 a meeting will be held at 10:00 A.M. at the offices of Lappin, Rosen, Goldberg, Slavet, Levenson & Wekstein, One Boston Place, Boston, Massachusetts 02108;

At said time and place, all creditors of the said Estate of Vincent F. Solomonte shall present sworn proofs of claims to the court appointed Commissioners;

Any claimant may be examined under oath.

Witness our hands and seals this 19th day of November, 1979.

M. Arthur Gordon
J. Michael Roberts

11/28 12/6-13/79

COMMONWEALTH OF MASSACHUSETTS
Norfolk, ss. Probate and Family Court

No. 791 2786E1
Notice of Appointment

To all persons interested in the estate of WILLIAM HENRY ELLIS late of Quincy in the County of Norfolk. And to the Attorney General of said Commonwealth, if required.

A petition has been presented in the above captioned matter of a certain instrument purporting to be the last will of said deceased praying that VIRGINIA ELLIS TAYLOR of Germantown, TN. be appointed executor named in the will without sureties on the bond.

If you desire to object to the allowance of said petition, you or your attorney should file a written appearance in said Court at Dedham on or before ten o'clock in the forenoon on 1/2/80.

Witness, ROBERT M. FORD, Esquire, First Judge of said Court at Dedham, the Thirteenth day of November in the Year of Our Lord One Thousand Nine Hundred and Seventy-nine.

THOMAS PATRICK HUGHES,
Register of Probate.

11/29 12/6-13/79

INVITATION FOR BIDS

CITY OF QUINCY, MASSACHUSETTS
PURCHASING DEPARTMENT
QUINCY CITY HALL
1305 HANCOCK ST., QUINCY, MA 02169

Invites sealed bids/proposals for furnishing and delivering to the City of Quincy:

Public Works Dept.	Three [3] Sidewalk Sand Spreaders	Dec. 17, 1979 at 10:00 A.M.
School Dept.	Data Processing Forms	Dec. 17, 1979 at 10:30 A.M.
	Athletic Supplies and Equipment	Dec. 17, 1979 at 11:00 A.M.

Detailed specifications are on file at the office of the Purchasing Agent, Quincy City Hall, 1305 Hancock St., Quincy, MA 02169.

Bids must state exceptions, if any, the delivery date and any allowable discounts.

Firm bid prices will be given first consideration and will be received at the office of the Purchasing Agent until the time and date stated above, at which time and date they will be publicly opened and read.

Bids must be in a sealed envelope. The outside of the sealed envelope is to be clearly marked, "BID ENCLOSED" with time/date of bid call.

The right is reserved to reject any or all bids or to accept any part of a bid or the one deemed best for the City.

Arthur H. Tobin, Mayor
William J. Kelly, Purchasing Agent

12/6/79

SERVICES OFFERED

★On The Level★ CARPENTRY

- Remodeling Repairs
- Finish Work Rough
- Interior Exterior
- Kitchen Cabinets
- Formica Counters

G.J. Penella
479-8842 [After 6:00]

FREE ESTIMATES

1/10

SERVICES OFFERED

LIMITED TIME ONLY

SHAMPOO Any 9x12 CARPET Only $10.80
Prices vary according to size

of

WASH & WAX YOUR KITCHEN FLOOR $4.50 [WET STRIPPING EXTRA]

BOB'S FLOOR MAINTENANCE
Call 471-7241 after 5 p.m.

Wollaston Fuel & Burner Service
773-3443

WE SERVICE
oil burners
oil heating systems
gas heating systems
all motors & controls

WE INSTALL
oil burners
oil fired boilers
gas fired boilers

Fuel Oil at Reasonable Prices

2/7

REAL ESTATE FOR SALE

Quincy-Ocean View

Quincy-Ocean View, solidly built, modified Cape, 8 plus rooms, full basement and garage on a large corner lot, fireplaced living room, 1-1 2 baths, many extraordinary features, most rooms adaptable for variety of uses. Convenient to bus, school, church, beach. $75,000. Principals only. 479-9700 12 6

APARTMENTS WANTED

Apartment Listings Wanted

St. John's Parish is seeking a listing of available apartments for rent. Also a listing of people needing apartments. Call Norma Gaicia at 479-2492. T.F.

LEGAL NOTICES

COMMONWEALTH OF MASSACHUSETTS
Norfolk, ss. Probate and Family Court

No. 781 2294E1
Notice of Appointment

To all persons interested in the estate of RICHARD T. LaBRECQUE late of Quincy in the County of Norfolk. And to the Attorney General of said Commonwealth.

A petition has been presented in the above captioned matter of a certain instrument purporting to be the last will of said deceased praying that GERALDINE P. WALKER of Holbrook in the County of Norfolk be appointed Executrix named in the will without sureties on the bond.

If you desire to object to the allowance of said petition, you or your attorney should file a written appearance in said Court at Dedham on or before ten o'clock in the forenoon on 1/9/80.

Witness, ROBERT M. FORD, Esquire, First Judge of said Court at Dedham, the Twenty-third Day of November in the Year of Our Lord One Thousand Nine Hundred and Seventy-nine.

THOMAS PATRICK HUGHES,
Register of Probate.

11/29 12/6-13/79

FREE

Pickup, delivery, estimates.
We repair all makes of vacuums
SCISSORS SHARPENED
Regular 89¢
Pinking $1.25
Electrolux Bags
14 pkg. $3.88 5 pkg. $1.33
Sales and Service

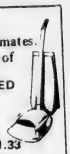

A & T VACUUM
25A Beale St., Wollaston
479-5066 T.F

LEGAL NOTICE

COMMONWEALTH OF MASSACHUSETTS
Norfolk, ss. Probate and Family Court

No. 791 2638F1
Notice of Appointment

To all persons interested in the estate of MARGARET E. HUMPHREY, also known as MARGARET ELIZABETH HUMPHREY late of Quincy in the County of Norfolk. And to the Attorney General of said Commonwealth, if required.

A petition has been presented in the above captioned matter of a certain instrument purporting to be the last will of said deceased praying that HARVEY J. HUMPHREY of Framingham in the County of Middlesex be appointed Executor named in the will without sureties on the bond.

If you desire to object to the allowance of said petition, you or your attorney should file a written appearance in said Court at Dedham on or before ten o'clock in the forenoon on 1/16/80.

Witness, ROBERT M. FORD, Esquire, First Judge of said Court at Dedham, the Twenty-sixth Day of November in the Year of Our Lord One Thousand Nine Hundred and Seventy-nine.

THOMAS PATRICK HUGHES,
Register of Probate

12/6-13-20/79

Small Ads... Big Results! CLASSIFIED ADS!

FOR SALE

Disposable Diapers
By the case. Overnights and toddlers. 190-200 per case $16 696-2469.
12 6

250 Gal. Oil Tank
With about 200 gals of oil and an oil burner for sale. Call 479-5005
12 6

Gas Dryer
Whirlpool gas dryer, automatic start $200 or best offer. Call 472-7198 eves and weekends.
12 6

Fine Leather Handbags
Up to 80% Savings. Factory open only Saturdays 9 - 3. Hope Lane Bag Co., 192 Walnut St., Neponset Circle. Call 288-7800 for easy directions. 1/31

Miscellaneous Articles
12 cu ft refrigerator 10 mos old. 6 piece Bedroom Set cream-color w black & glass tops. Marble-top Mahogany Bureau w mirror. Solid Mahogany Bookcase w 3 sections, glass doors, adjustable shelves, 5' wide. White Victorian "What-Not" w 5 shelves. Antique chair w Tapestry seat. Small student's desk. Scatter rugs, clocks, bric-a-brac. Many miscellaneous items. Call 288-7065 Weekdays etween 1:00-4:00 p.m. Weekends 2:00-6:00 p.m. 12 6

AUTO

1975 Chevy Nova
Burgundy red, 8 cyl. New steel belted radials, excel. cond., 21 mpg. Call Matt 773-6350 Ext. 331. 12 6

LEGAL NOTICE

COMMONWEALTH OF MASSACHUSETTS
Norfolk, ss. Probate and Family Court

No. 74P3265
Notice of Fiduciary's Account

To all persons interested in the estate of MARY A. JAGGER of Quincy, in said County, a person under conservatorship.

You are hereby notified pursuant to Mass. R. Civ. P. Rule 72 that the First through Sixth and Final accounts of SOUTH SHORE BANK formerly SOUTH SHORE NATIONAL BANK, Conservator [the fiduciary] of the property of said Mary A. Jagger have been presented to said Court for allowance.

If you desire to preserve your right to file an objection to said accounts, you or your attorney must file a written appearance in said Court at Dedham on or before the second day of January, 1980, the return day of this citation. You may upon written request by registered or certified mail to the fiduciary, or to the attorney for the fiduciary, obtain without cost a copy of said accounts. If you desire to object to any item of said accounts, you must, in addition to filing a written appearance as aforesaid, file within thirty days after said return day or within such other time as the Court upon motion may order a written statement of each such item together with the grounds for each objection thereto, a copy to be served upon the fiduciary pursuant to Mass. R. Civ. P. Rule 5.

Witness, ROBERT M. FORD, Esquire, First Judge of said Court, this sixteenth day of November, 1979.

THOMAS PATRICK HUGHES, Register.
12/6-13-20/79

Give the United Way

HELP WANTED

TYPISTS, CLERK TYPISTS
Full time positions available in our Home Office. We have interesting and varied responsibilities with opportunities for advancement.

We offer attractive employee benefits.

Apply Employment Office, 175 Berkeley Street, Boston Mass. 357-9500.

LIBERTY MUTUAL
An equal opportunity employer M/F
12/6

$54. PLUS . . . A WEEK
Boys and Girls Wanted
Ages 14 to 16
Willing To Work Hard After School
MONDAY THRU SATURDAY
Call Mr. George at 471-1503
Between 2 - 7 p.m. only.

WANTED

CASH FOR
Odd Pieces of Marked STERLING

FORKS	$10.00 ea.
TEASPOONS	$5.00 ea.
SALAD FORKS	$6.00 ea.
SOUP SPOONS	$8.00 ea.

282-7157

Oak Furniture
Wanted for cash any condition. 277-9547 12 13

Save Gas and Money ... shop locally.

HELP WANTED

Homemakers
Needed to care for the elderly in their homes. Work in your own area with flexible hours. Call 773-5800.
12 27

PERSONAL

Thank You
St. Jude Petition Granted Publication Promised R.V.
12 6

SERVICES OFFERED

ATTENTION ANIMAL-LUVERS
Have a color portrait of your family and your adorable animal. 8 x 10 $15.00 Contact Jim 773-9367 After 4 p.m. 12/13

Thank You
Thank you Quincy for your patronage Westshore Carpet Maintenance will be on vacation until Jan. 2, 1980 - Happy Holidays.
12 27

SERVICES OFFERED

Carpentry Roofs Additions Siding Remodeling M & M Builders Kitchens
GENERAL CONTRACTORS
773-1969 265-5392
12/6

Free Towing & Estimates Foreign & Domestic
GM CHRYSLER FORD AMC
Automatic Transmission Repairing
By
Independent Specialist
Call Guy
at 471-3333 Days 773-8863 Evenings

12 13

Quincy's Manicurist
Manicure, pedicure, nails sculpturing, facials, eyebrows, call for appointment. Hair For All Seasons 1576 Hancock Quincy 479-3239
1,3

Fine Furniture
Repaired. Refinished. assembled. We specialize in Scandinavian furniture. Phone 773-4112 or 436-0821-EVENING PLEASE. 12 13

Wilson's Carpet Care
Homes & Small Businesses are our specialty. Free estimates 848-4943 5% Discount w/this ad 12/27

Suspended Ceilings
Keep fuel bills and noise down. Put a new acoustical ceiling up! Commercial and residential. Free estimates. Call Mike DePaolo 479-1406.
12/27

Vacuum Cleaner Repairs
FREE Pick-Up And Delivery
SALES AND SERVICE
HOOVER EUREKA
Joe Palumbo's
HANCOCK TIRE & APPLIANCE
115 Franklin St. - So. Quincy
472-1710 T.F

Larry's Home Repair
Interior - exterior painting, scroll ceilings, gutters, roof repairs, and property maintenance. 328-8735, 659-7471. T.F.

Hall For Hire
Weddings - showers - meetings - banquets. Elks Home, 1220 Hancock St., Quincy.
472-2223
T.F.

Hall For Rent
North Quincy K. of C. Building, 5 Hollis Ave. For information please call
328-0087
T.F.

Trainor The Caner
Chair Caning 472-1517
12 6

HOME OWNERS RATES ARE LOWER: If you have a basic Homeowner's policy for $25,000 and are paying more than $110.00 a year, call 479-4242 at once. Rutstein Insurance Agency. T.F.

Keys Made
Locksmith on Duty
GRANITE CITY HARDWARE
86 Washington St., Quincy
479-5454 T.F.

INDEX FOR CLASSIFIED

CHECK ONE

- Services
- For Sale
- Autos
- Boats
- For Rent
- Help Wanted
- Pets, Livestock
- Lost and Found
- Real Estate for Sale
- Real Estate Wanted
- Miscellaneous
- Work Wanted
- Antiques
- Coins and Stamps
- Rest Homes
- Instruction

The Quincy Sun

MAIL TO: QUINCY SUN, 1372 Hancock St., Quincy 02169
PAYABLE IN ADVANCE. Cash must accompany order

Enclosed is _____ for the following ad to run ___ times

COPY: _____

_____

_____

_____

Single Rate: $2.90 for one week, up to 20 words, 5¢ each additional word
Contract Rates: $2.75 per week, up to 20 words for three or more insertions of the same ad.
10 Consecutive issues $2.50 per week
No refund will be made at this contract rate in the event of cancellation.

Deadline: Tuesday, noon.
Please include your phone numbet in ad.

Layaway the Gift
that Best Says *"I Love You"*.

Now is the time to choose your Lane Love Chest while our stock is complete. Select from over 60 styles at guaranteed lowest prices. We bought these Love Chests last January with you in mind before the recent price increases, so visit us now for your greatest value and best selection. We will Layaway your purchase free and guarantee holiday delivery.

Starting At. . . $99

Lane
Love Chest

Kincaide's Furniture
QUINCY'S LUXURY LIVING CENTER

UNDER 21 CREDIT ACCOUNTS CORDIALLY INVITED

1609 HANCOCK STREET
QUINCY • TELEPHONE: 773-2345
"Under 21" Credit Accounts Cordially Invited

More Picketing?

Teachers Meet On Stalled Negotiations

By BERNIE O'DONNELL

Quincy teachers were scheduled to meet before school Wednesday to decide what, if any, action, to take on apparently stalled contract negotiations.

What took place at the meeting would depend on the results of Tuesday night's negotiating session, said Mary Curtin, chief negotiator for the Quincy Education Association, which represents the city's 1,000 teachers. School Committee negotiators and QEA representatives were scheduled to meet for the sixth time Tuesday with state-appointed fact-finder John Higgins.

Higgins has imposed a gag order, barring participants from discussing the progress of the negotiations.

Mrs. Curtin would not say what sort of motion the QEA's leadership would ask the members to vote on Wednesday, saying that would not be decided until Tuesday's outcome was known.

Rank-and-file teachers may introduce their own motion instructing the leadership on how to proceed, she said.

"They may ask for more picketing, or more leafletting, they may ask for other kinds of things. They may ask us to go back to the negotiating table, they may ask us to burn the table. I really don't know," she added.

The unusual pre-school meeting, scheduled for 7 a.m. at the George F. Ryan VFW Post, was called because "a lot of our members are extremely concerned with the progress of the negotiations," she said.

When asked if actions taken at the meeting might affect that day's school activities, she said, "I would not presume that it would."

Although negotiators on both sides of the fence are refusing to comment on where the talks stand, money may be the final stumbling block to an agreement.

Attorney Brian Riley of the Massachusetts Teachers Association reportedly said in court last Thursday that all issues have been settled except for the teachers' raise.

When questioned on that statement the following day, Riley said, "What I actually said was 'the primary issue was money'."

He later added, though, "I forget exactly what I did say . . . One probably could get that impression (that money was the only remaining issue)."

School Committee and QEA representatives declined to comment on Riley's remarks.

Riley was in court last week to argue on behalf of the QEA's request for an injunction preventing Quincy's tax rate from being set until Mayor Arthur Tobin agrees to fund raises for the city's teachers.

The QEA's original request for that injunction was denied, as was an appeal of the denial.

SOUTH BOSTON SAVINGS BANK
ALWAYS THE LEADER

South Boston Savings Bank's newest 6 month certificate rate!

12.325% EFFECTIVE ANNUAL YIELD

11.767%*

* RATE EFFECTIVE DECEMBER 6

This is the current rate on our Six Month Term Deposit Certificates. Minimum deposit of $10,000. Federal regulations prohibit compounding; the effective annual yield is what your money will earn if your principal and interest remain on deposit for an additional 26 weeks at the same rate. The actual rate may be lower or higher at the time of renewal. All deposits insured in full. Withdrawals of principal not permitted prior to maturity. We reserve the right to withdraw this offer at any time.
Call us at 268-2500, drop by any office or cut out the handy coupon and mail it to us to take advantage of our six month savings certificate.

South Boston Savings Bank has the highest earnings of any savings bank in Massachusetts and there is no better or safer place to invest your money!

Mail to South Boston Savings Bank,
460 West Broadway South Boston, Mass. 02127
Enclosed is my check for $ to open a 6-month savings certificate $10,000 minimum

NAME
ADDRESS
SOC. SECURITY #
CITY STATE
ZIP

South Boston Savings Bank
"ALWAYS THE LEADER"

MAIN OFFICE
460 West Broadway, South Boston
9 AM to 3:30 PM - Monday thru Friday
Saturday 10 AM to 1 PM 268-2500

NEPONSET CIRCLE OFFICE
740 Gallivan Blvd
8:30 AM to 5:30 PM Mon. Tues.
Wed. & Fri. Thurs. 8:30 AM to 7:30 PM
Saturday - 8:30 AM to 12 Noon

QUINCY OFFICE
690 Adams St. Lakin Square
Mon. Tues. Wed.
Thurs. 8:30 AM to 5 PM
Friday 8:30 AM to 7 PM
Saturday 8:30 AM to 12 Noon

If you think you have a legal problem...
know your legal rights and responsibilities.

Information and counsel for your important decisions at affordable prices.

Full time South Shore lawyers providing services at convenient locations in Quincy, Hingham, and Plymouth.

Available Saturdays and evenings.

Your problem may be resolved by a $15 consultation alone.

DAVID DRAY & ASSOCIATES P.C.
SOUTH SHORE LEGAL CLINIC
Hingham 749-7707 · Quincy 479-8850 · Plymouth 747-2080

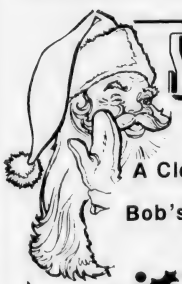

Santa says...
Give Someone Special
A Clean Oven For Christmas
Bob's Oven Cleaning Service
773-8171

Gift Certificate
To:
From:
A Clean Oven For Christmas
Bob's Oven Cleaning Service
773-8171

Thomas Crane Public Library
Box 379
Quincy, Mass. 02269

The Quincy Sun

Vol. 12 No. 11 Thursday, December 13, 1979 15¢

Heavenly Work

ST. JOHN'S CHURCH of Quincy is undergoing a facelift, which includes gold leafing for the cross at the top of the church's steeple. A crane helps two workers for the R. W. Wood Co. scale the 120-foot steeple...

...where (below) David Croft of Dorchester and Michael Hiro of South Boston remove the cross. The gold leafing will cost $1700 and take about a week, according to Rev. William McCarthy, pastor of St. John's.

(Quincy Sun Photos by Steve Grochowski)

Tobin: 'They Shoved It Down Our Throat'

Tax Rate Up $24.60!

By TOM HENSHAW

The Quincy tax rate for fiscal 1980 has been set at $221.20, an increase of $24.60, and Chief Assessor John P. Comer said it would have been higher but for the intercession of Gov. Edward J. King.

Comer, flanked by City Auditor Charles L. Shea and Assessors Patricia J. Ceriani and John A. Belcastro, announced the rate in a hastily called press conference in his office at City Hall at 8 p.m. Tuesday.

"I am not happy with it," said Comer.

"But there is nothing we can do about it," added Shea.

Comer said he and not Mayor Arthur H. Tobin was announcing the rate because "the responsibility for the tax rate lies with the assessors and under the new tax cap legislation I want to make sure we follow the mandate to the letter.

Comer said he called the Mayor and told him he was going to hold a news conference because he didn't feel they could hold back the tax rate any longer.

"The Mayor was not happy with the rate," said Comer, "but he felt it was the best offer we could get from the state."

Asked for comment by The Sun, Tobin said that the state (Department of Revenue) "shoved the tax rate down our throat. It's just another example of bureaucratic red tape. We'll be vindicated in the long run."

He said the city was holding out for a $20 tax increase, based on its anticipated revenue figures.

"It's a terrible way they handled the city of Quincy," he said. "It's their tax rate, not ours. Without the intercession of the governor it not only could have been higher but we could have ended up in court."

Comer said personal property tax bills will go out this week and real estate tax bills, which have to be set on a computer, will be mailed in the next two weeks.

Taxpayers have 30 days in which to pay the first installment but must pay before the end of the year if they wish to deduct property taxes from the income tax forms.

Comer said the state Department of Revenue had been holding out for weeks for a $30.50 tax rate hike based on their interpretation of estimated receipts.

"We went to see the governor," said Comer. "We asked him to intercede and review the figures with us and help the city get a tax rate the citizens could live with.

"I was adamant to the governor that in no way would I recommend a $30.50 tax increase. I said I'd go to court first. My integrity was on the line that the figures were right and the estimates would be met."

Comer said the governor promised to get back to him but when the assessor left the office at 4:30 p.m. Tuesday, he still had not heard.

"I knew the governor was going to be in Quincy at the Camp Massasoit party," he said. "I made it a point to be there to find out if

(Cont'd on Page 11)

First Hurdle

Close Vote Seen On Teachers Contract Ratification

By BERNIE O'DONNELL

Quincy's teachers were scheduled to meet yesterday (Wednesday) to vote thumbs up or down on a tentative agreement reached with the School Committee.

Quincy Education Association President Robert Garner said he expected the city's 1,000 teachers to ratify the agreement by the required two-thirds margin - but not much more than that.

"I think it's going to pass, but I think it's going to be close," Garner said.

Approval by the teachers is only the first of three hurdles to implementation of the three-year contract. The second is approval by a majority of the School Committee - which School Supt. Dr. Lawrence Creedon says could come as soon as Wednesday night.

The final step is approval, by Mayor Arthur Tobin, of a supplementary budget request for the school department funding the teachers' and other contracts. Tobin has said for several months he will not approve the request and that any raises for school employees must come from the department's existing $33 million budget.

Although negotiators on both sides have refused to comment on the agreement, the major points are:

- Raises of five, five and seven percent during the three years of the contract. According to the School Committee, Quincy teachers now earn between $10,985 and a maximum of $21,750 after six years.
- Teachers' work hours are extended to include 10 minutes before school starts and 10 minutes after it ends. The previous contract had required teachers to be in school only during class hours - which was 29 hours per week for elementary teachers and 32.5 hours for others.
- Reduction in force (RIF) layoffs, made necessary by declining enrollments, will be conducted on a seniority basis at the elementary level. At higher levels, the teachers' certification and teaching specialties, as well as seniority, will also be taken into account.

A slight increase in the stipend paid elementary school assistant principals is reportedly the only other significant change in the contract.

Cost of the contract is estimated at over $1.1 million for fiscal 1979-80.

Dr. Creedon said the contract would be on the School Committee agenda for its Dec. 12 meeting. The committee could then decide whether to vote on the deal immediately or table it, he said.

Garner said he expected some dissent from teachers at Wednesday's meeting, scheduled

(Cont'd on Page 11)

Strand Withdraws Arcade Request

Owners of the Strand Theater, Quincy Sq., have withdrawn their request from the Quincy License Board for a "Backstage Arcade" at the theater.

In a letter read by city Clerk John Gillis at Tuesday's License Board meeting, co-owner Joseph O'Connor said the application for the family fun center was being withdrawn after "considerable thought."

Last week, O'Connor had said that the game room possibility was being explored as an alternative to selling the theater.

He said that the theater was a big place to keep going and that the owners have been trying to sell it for years, with no success.

The arcade was proposed to help the financially troubled theater.

The Quincy Sun

USPS 453-060
Published weekly on Thursday by
The Quincy Sun Publishing Company
1372 Hancock St., Quincy, Massachusetts 02169
Publisher and Editor
Henry W. Bosworth, Jr.

15¢ Per Copy - $6.50 Per Year - Out of State $8.50 Per Year
Telephone: 471-3100
Second-Class Postage Paid at Boston, Mass.
MEMBER NEW ENGLAND PRESS ASSOCIATION
The Quincy Sun assumes no financial responsibility for typographical errors in advertisements but will reprint that part of an advertisement in which the typographical error occurs.

BREAKFAST TABLE is shared by Gov. Jerry Brown of California (center) with vice presidents of the South Shore Chamber of Commerce, Paul D. McElhiney (left) and William B.Austin Jr., president South Shore Bank. *(Joe Grant Photo)*

20 Residents Pass Mass. Bar Examination

Twenty Quincy residents were among the 1,234 persons statewide who passed the state bar examination held July 25 and 26, announces the Board of Bar Examiners.

About 87 percent of the 1,415 applicants passed the examination, the board reports.

Quincy residents who passed are:

Mary C. Bennett, 85 Puritan Dr., Quincy Center; Joan K. Doherty, 90 Presidential Dr., Quincy Center; Michele H. Gorab, 77 Adams Place, Quincy Center; J. Stephen Hayes, 365 Highland Ave., Wollaston; Sheila M. Hurley, 1 Canton Rd., N. Quincy.

Perry Israel, 3 Herbert Rd., North Quincy; Thomas D. Lawton, 338 Copeland St., West Quincy; Kenneth McPhee, 35 Brooks Ave., Squantum; John G. Manfreda, 96 Roberts Rd., Squantum; John M. McKelway, Jr., 44 Warwick St., North Quincy.

John J. McQuade, 64 Common St., West Quincy; William P. Murphy, 59 Edgewater Dr., Houghs Neck; Robert J. O'Shea Jr., 115 West Squantum St., North Quincy; Geary Pellegrini, 37 Hall Place, West Quincy; Robert G. Rutt, 44 Warwick St., North Quincy.

Christopher J. Ryer, 44 Warwick St., North Quincy; George B. Shontz, 239 Farrington St., Wollaston; Ann L. Sullivan, 26 Dean St., Squantum; Daniel B. Swan, 33 Waterston Ave., Wollaston; Maria O. Tovares-Ashmanskas, 143 Farrington St., Wollaston.

ENERGY. We can't afford to waste it.

At Chamber Breakfast

Brown: Mobilize Capital, Human Energy To Win War Against Inflation

By TOM HENSHAW

Gov. Edmund G. (Jerry) Brown Jr. (D-Calif) is urging Americans to consume less so they'll enjoy it more in the long run.

Brown, who is a candidate for the Democratic presidential nomination, was the fifth White House hopeful -- and the first Democrat -- to appear before the South Shore Chamber of Commerce Monday at breakfast in the Lantana in Randolph.

"I have built my campaign around a theme for reindustrializing America so that its businessmen can compete with anyone on this planet," he said, a declaration that was guaranteed to make very Chamber of Commerce-type sit up and listen.

Brown sees the great American dilemma of the 1980's as the fact that too much is spent on consumer goods and services and not enough is invested, consequently America is losing its fight against inflation and for world markets.

"We have to mobilize capital and human energy to shift the present balance between consumption and investment so that society is prepared to save and invest more and obviously that will come out of current consumption," he said. "There is no other way.

"Unfortunately, we are not prepared as a government or as a people to face up to that. We run chronic deficits. We monetize those deficits. We expand the monetary supply with the resulting inflation but without the corresponding investment.

"We have been focusing on the consumer sector with the hope that that somehow translates into investment to increase our productive capacity. It hasn't."

Brown said he believes that President Carter has failed to discern the American dilemma and may be a victim of the "rhetoric of the past that imprisons much of our public discourse."

"The present doctrines that inspire our economic thinking in Washington are outdated," he said. "They are difficult to change because it is politically unpleasant to tell people that the decade ahead requires discipline, frugality and an orientation away from consumption.

"What may have worked in 1962 does not necessarily work in 1980."

In the 1950's, said Brown, South Korea was being protected from North Korea, Germany and Japan were just getting to their feet after World War II and Red China was completely out of the world market.

"Right now," he said,

(Cont'd on Page 16)

Join the hundreds of satisfied shoppers and buyers. ***SAVE GAS..SAVE TIME!*** Let your phone do the shopping and the talking...Call **Hancock** for your appliance needs.

We're Ready to deliver your new appliance, remove your old appliance, at no extra charge

Take advantage of our large inventory. Free Delivery. Low Discount Prices and over 30 years of Service.

CUSTOMER CARE
SERVICE EVERYWHERE

POTSCRUBBER® III ... THE BEST DISHWASHER GENERAL ELECTRIC HAS EVER MADE! WHO COULD ASK FOR ANYTHING MORE?

Large capacity refrigerator features new fresh food life extension system!

Like having two washers in one
Combines big capacity with energy savings. The lift-out Mini-Basket tub for small loads uses 25% less hot water than the big tub's low water setting. And the Mini-Quick cycle washes small loads in less than 18 minutes.

Automatically shuts off and signals when clothes are dried
This large capacity dryer has three cycles, including automatic permanent press/cotton and automatic polyester knits.

Time Payments Arranged
Ask About 90 Day No Interest Plan

Joe Palumbo's
HANCOCK TIRE & APPLIANCE
(Over Penn's Hill — Next To Adams Birthplace)
Plenty of Free Parking • Open Fri. Eves 'til 9:00 P.M.

EYE GLASSES $35*

* INCLUDES - Free lens tinting
* INCLUDES - Free photo gray lenses
* INCLUDES - Single vision prescription ± 6.00 spheres ± 2.00 cylinder
* INCLUDES - Designer style frames

Also available at tremendous savings, bifocal glasses. Eye examinations available.

SOFT CONTACT LENSES $99*

* INCLUDES - Famous Bausch & Lomb Lenses
* INCLUDES - Same Day Dispensing on Most Prescriptions.
* INCLUDES - Instructions on Care and Handling of Lenses
* INCLUDES - All Materials, Case & Cleaning Chemicals [No Boiling]
* INCLUDES - Office Plan for Lost and Damaged Lenses

No Obligation in Office Trial
"TRY BEFORE YOU BUY"

FITTING EXAMINATION $30 ADDITIONAL
[Includes Follow-up Care]

QUINCY EYE ASSOCIATES
1445 Hancock Street, Quincy Sq.
2nd Floor
Above Rite-Aid Pharmacy
471-7673

May Need $1.6 Million Bond

Campanelli, Unions Near Agreement On Downtown Building

By TOM HENSHAW

Campanelli Quincy Enterprises and the Building Trades Council of Quincy are close to agreement on the labor standards that will prevail during construction of $10 million Campanelli-Stop and Shop office building in downtown Quincy.

The City Council's Downtown Development Committee also learned Monday night that a $3.79 million federal grant is not going to be enough to build as originally planned a 680-space parking garage over the MBTA tracks adjacent to the building.

The Rev. Bedros Baharian, citywide development coordinator, said the garage will be put out to bid on the basis of 559 parking spaces and later the Council may be asked to approve a bond issue for as much as $1.6 million for a maximum 754 spaces.

One contradiction that was not fuly explained at the hearing was how the city was going to lease up to 600 parking space to Campanelli and replace the 115 taken from the Della Chiesa Parking Area for the building when the bid would call for only 559.

The hearing started with a clash between Robert DeMarco of Campanelli and Carmine D'Olimpio of the Building Trades Council over a statement read by DeMarco which said that the company and the unions were "very close to finalizing a definitive agreement."

D'Olimpio said he was told that the meeting was not open to statements and he had not had an opportunity to see DeMarco's statement, which he felt committed the Building Trades Council to understandings without its knowledge.

After a brief consultation with DeMarco, however, D'Olimpio agreed that the statement was "substantially correct. We are working toward a solution. We are making progress."

DeMarco's statement said that Campanelli and the Building Trades Council "have reached an understanding to construct our proposed Quincy Square office building on a 100 per cent union basis. We believe we are very close at this time to finalizing such an agreement."

The agreement, said DeMarco, "materially increases" the cost of the project and the prime tenant, Stop and Shop, "is reviewing this project in order to determine how these increased costs will affect their commitment to this project."

He said he hoped to have some indication of Stop & Shop's feelings in a matter of days.

The Council got its first look at some of the leasing arrangements that are being worked out between the city and the MBTA on air

(Cont'd on Page 17)

NEW FIRE LIEUTENANTS (from left) Joseph L. Graham, Mario C. Stracco, Jr. and David C. Usher are sworn in at a recent City Hall ceremony. Mayor Arthur Tobin and Deputy Chief John Menz look on as City Clerk John Gillis swears in the new officers.

(Quincy Sun Photo by Jonathan Burak)

Rather Have Work But:

Special Unemployment Benefits Like Christmas Gift At Shipyard

It came like a gift at Christmas—meat and potatoes for the table but nothing to put under the tree.

"They love it," said Earl Christian, executive secretary of Shipbuilders Local 5. "They've been praying for it.

"Of course, we'd rather have the work but we don't have the work so this'll take some of the curse off anyway."

Christian was describing the reaction of most members of Local 5 to the news that the Department of Labor had ruled some 5,000 workers at the General Dynamics Quincy Shipyard would be eligible for special unemployment benefits if they are laid off.

It is expected that a high percentage of those employed at the shipyard may be laid off between now and next August when the last two liquified natural gas (LNG) tankers are due to slide down the ways.

The program, called Trade Adjustment Assistance, can mean up to $250 a week for a year to laid off workers, including money spent seeking new work, relocating or retraining for a new trade.

Workers at the General Dynamics Shipyard had been ruled ineligible for the program last October but Marvin M. Fooks, director of the Office of Trade Adjustment in the Labor Department, said the decision was reconsidered.

"Apparently it was a faulty investigation on our part," he said.

Christian said that to be eligible under the program, a worker must have been employed at wages of at least $30 a week for 26 of the 52 weeks preceding his or her layoff.

The layoff had to come after Aug. 7, 1979, the impact date, and before Aug. 7, 1982, the date the program expires.

"A lot of the new hires will not be

(Cont'd on Page 11)

The Plaza

Family Night Is Here Again....

On Tuesday, December 18, South Shore Plaza will feature their annual Family Night with special events during the evening.

7:00 - 8:00 "Christmas Catalogue On Parade" fashion show. See beautiful merchandise and exciting Christmas gift ideas presented in this enchanting musical show.

6:00-9:30 Free courtesy gift wrapping available at the mall. All you need is a receipt from a South Shore Plaza store for every item wrapped.

Throughout the evening, there will be carolers singing your favorite Christmas songs.

For your added convenience, we have a new covered parking facility located near our Common Street entrance. This parking garage is free of charge to all our customers.

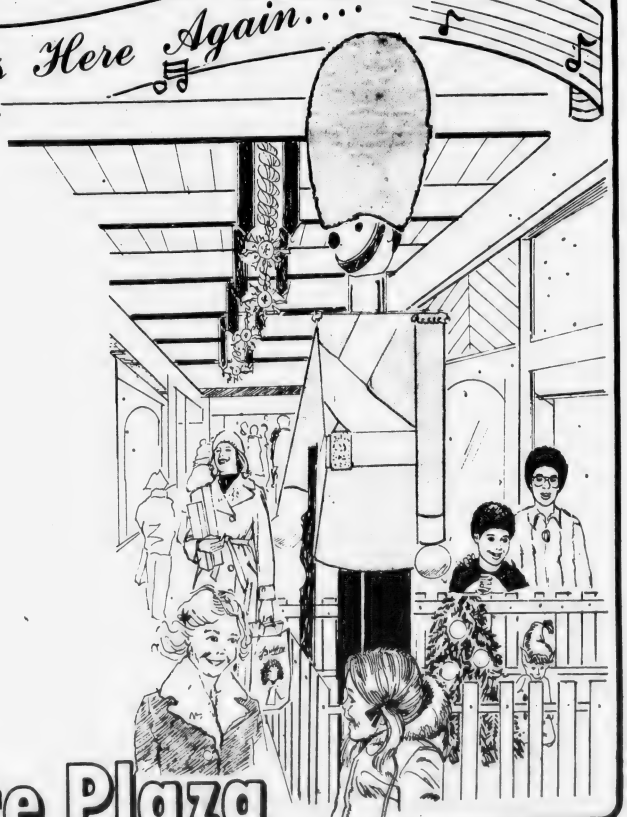

South Shore Plaza

Quincy Eye Specialist Honored By Academy Of Ophthalmology

Dr. Deborah Pavan-Langston, daughter of the late City Solicitor Harry Pavan, has been honored for her contributions to the American Academy of Ophthalmology

She received her award along with three other Harvard Medical School ophthalmologists at the Mass Eye and Ear Infirmary during a recent meeting of the Academy.

Dr. Pavan-Langston is assistant clinical professor of ophthalmology at Harvard and assistant surgeon and day chief of the cornea service at MEEI.

She does research work at the Eye Research Institute of the Retina Foundation, and is a member of the staffs of Milton, Quincy City and Peter Bent Brigham Hospitals.

She maintains an office at 14 Alleyne St., Quincy,

Dr. Pavan-Langston has served as an advisor to the National Institutes of Health Vision Information Center and the Food and Drug Administration's Ophthalmic Drugs Committee.

She is ophthalmic editor-in-chief of Current Concepts, a continuing medical education journal of the AMA and editor of several textbooks.

DR. DEBORAH PAVAN-LANGSTON

Her mother, Mrs. Elmyra Pavan, lives on Crabtree Rd., Squantum.

Today's Women

At Lincoln Hancock School

QJC Women's Center Sponsoring Return To Job Market Workshops

Free workshops for women and men preparing to return to the job market are being offered by the Quincy Junior College Women's Center beginning the week of Jan. 7.

The 10-week workshops will be held Monday - Friday, 9-11 a.m. at the Lincoln Hancock Community School. Free child care will be provided. The workshops are:

"Personal Growth and Development", which meets Mondays, with Carla Goodwin, workshop leader. Miss Goodwin has been a school psychologist and drug rehabilitation counselor. She is president of the League of Women Voters of Easton and is a family counselor.

The workshop will include values clarification, confidence building, decision making, role playing, interviewing, resume writing and interest testing.

"Community Resources", Tuesdays, led by Jane Ford, director of the Atlantic Neighborhood Center. Miss Ford has a master's degree in education and has taught at Curry College and Massachusetts Bay Community College.

She has been co-chairman of the Mayor's Commission on the Status of Women, chairman of the South Shore Women's Political Caucus and has worked with the youth ministry of St. John's Church.

The workshop will cover community resources such as employment, education, mental and physical health and recreation.

"Parenting and Child Development", Wednesdays, with Jeanne Evans discussion leader. Miss Evans has a master's degree in counselor-training and experience as a parent group discussion leader. She is a consultant to a Walpole psychologist.

Topics will be strengthening self-concept, setting limits, sibling rivalry, sex education and handling death and anxiety.

"Family Dynamics" Thursdays, with Sarah Diskin workshop leader. Miss Diskin is a family life education coordinator for Family Services Association. She has a master's degree in counseling, and experience in leading discussion groups.

The workshop will cover the effect on the family relationship of a parent's returning to the job market. Participants will learn to apply methods of productive behavior to improve relationships.

To register for the workshops, call Alicia Coletti at the Women's Center, 786-8791; or Linda Wilson, Student Services Coordinator, at 786-8777 ext. 452.

Registration priority will be given to single parents, those over 15, handicapped and minorities. Classes are limited to 15 students.

Legal Concerns Topic For 'Women South'

Atty. Suzanne Delvecchio will discuss "Legal Concerns For 'Women In Transition'" with 'Women South,' Tuesday, Dec. 18 at the Neighborhood Club.

Topics discussed will include women's credit rights, the Equal Rights Amendment, and legal resources available to women.

A graduate of Wheaton College with a B.A. in Psychology, Miss Delvecchio received her law degree from Boston College in 1967. Her experience includes serving with the Boston Legal Aid Society, as assistant corporation counsel for the City of Boston and attorney for Boston City Hospital. Now in private practice, she is secretary of the Massachusetts Association of Women Lawyers.

A question and answer period will follow the talk.

Women South, a women's network group, meets monthly at the Neighborhood Club, Glendale Rd., Quincy Center. The 6:15 dinner will be preceded by a social hour at 5:30 p.m.

Four Residents Students At Forsyth Dental Center

Four Quincy residents are enrolled for the 1979-80 academic year at Forsyth Dental Center's School for Dental Hygienists, Boston.

Janet B. Nolan, 65 Monroe Rd.; E. Jane Madden, 40 Arnold Rd.; Louise S. Kadlick, 95 Copeland St.; and Ellen L. Caramnaica, 32 Bay View Ave. are in the two-year program conducted in conjunction with Northeastern University.

Pat Toland Named To State Association Post

School Committeewoman Patricia M. Toland has been named to serve as a member of the legislative committee of the Massachusetts Association of School Committees (MASC).

Members of the committee meet to review bills relating to public education filed with the State Legislature and recommend positions that should be taken by the MASC.

Personalized Gifts for Christmas
at
The Label Stable
QUINTREE MALL, QUINCY AVE., BRAINTREE
"CUSTOM"
TEE-SHIRTS - VANITY PLATES
LARGEST SELECTION ON THE SOUTH SHORE
CUSTOM ENGRAVING - UNIQUE NOVELTY GIFTS
10% off on any Tee-Shirt or Custom Vanity Plate with this Ad -

Attorney Services
ALAN H. SEGAL
175 Quincy Shore Drive, Quincy 328-6545
420 Washington St. Braintree 848-6272
General Practice
Criminal & Family Law
Personal Injury Claims
Real Estate
Wills & Trusts
NO CHARGE FOR FIRST OFFICE VISIT

WE'RE "TOP BRASS" BECAUSE BRASS IS DEPENDABLE

that's why we have over 12,000 different brass zippers in stock . . . . NO WAITING

Dependable Cleaners
IN QUINCY
27 Adams Street
581 Adams Street
624 Hancock Street
8 Convenient Locations
For pick-up and delivery Call 471-9333

A Touch of Class
Claire Cooledge's

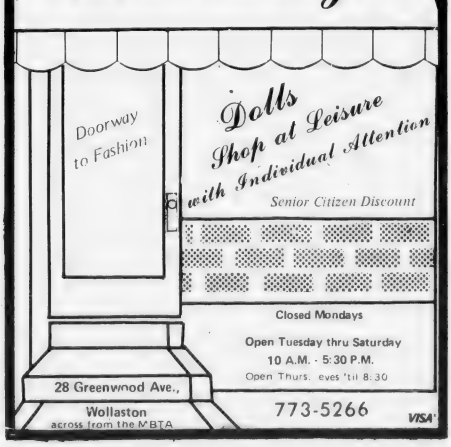

Save Gas and Money ... shop locally.

marycarter paints
139 Water St.
QUINCY 773-7707
Daily to 5:30
Thurs. & Fri. til 9

Window Shades 99
Light Filtering

A little bit of practical Victoriana for your home-

With winter just ahead, what is more practical than a working oil lamp?

Despite all the hard work of public utility companies to keep electric service flowing without interruption, nature at times conspires by the use of wind and sleet to knock out lights.

The most practical item for emergency lighting under such circumstances is an old fashioned oil lamp. Oil lamps can be a thing of beauty for your home--just as they were during the Victorian period.

The Quincy Cooperative Bank is now offering oil lamps of unique and unusual beauty for your home. Whether in use or not, these lamps will enhance the decor of your home. The bases are custom created for us by New England Potters Guild, Inc., the same folks who brought you the unusually beautiful flower pots when our bank offered these promotional items some months ago.

Come in and see our lamps with their pretty pottery bases. Pick the color and form you like best for your home. The deal is very simple: *deposit $200 or more into a New or Existing savings account and you can buy a lamp for $5.00. (Only one lamp per account)

THIS OFFER IS GOOD WHILE SUPPLIES LAST.
*NOW accounts are not included in this promotion.

quincy cooperative bank

Main Office: 1259 Hancock Street
Quincy, Massachusetts 02169 • (617)479-6600
Branches: 280 Grove Street, Braintree;
Route 3A, Cohasset; Routes 53 & 139, Hanover;
1000 Southern Artery, Quincy.

MR. and MRS. STEPHEN A. FEELEY

(Pagar Studios)

Andrea M. Harding Bride Of Stephen A. Feeley

Mr. and Mrs. Stephen A. Feeley were married recently by Father Joseph Byrne at St. John's Church, Quincy.

The bride is the former Andrea M. Harding, daughter of Mr. and Mrs. Thomas L. Harding Sr., of 5 Albert Rd., East Weymouth. A graduate of Weymouth High School and Carol Nashe Modeling School, she is a secretary at College Town, Braintree.

The bridegroom, son of Mr. and Mrs. James J. Feeley Sr., of 1170 Furnace Brook Parkway, Quincy, is a graduate of Quincy Vocational Technical School. He is employed by Feeley's Baked Enameling Co., Inc., and is owner of Zodiac Auto Body, Quincy.

Matron of honor was Laurie Ann Kearney of Plymouth. Bridesmaids were Mindy Harding, East Weymouth; Marcia Feeley, Helene Feeley, Quincy; Kathy Walsh, Abington; and Dolores Brahm, Stoughton.

Best man was James Feeley Jr., of Quincy. Ushers were Thomas Harding, John Harding, East Weymouth; Stephen Dyment, James Goodmuth, Quincy; and Kevin McNally, East Weymouth.

Flower girls were Malinda Harding, East Weymouth, and Kristen Feeley, Quincy. Thomas Harding III of East Weymouth was ringbearer.

A reception was held at Lantana, Randolph. Following a wedding trip to Hawaii, the newlyweds are making their home in Braintree.

ENGAGED -- Mr. and Mrs. John J. McKenna of Wollaston announce the engagement of their daughter, Kathryn Ann, to Charles D. Diehl, son of Mrs. Mary Diehl of Dedham and the late Mr. Leo Diehl. Miss McKenna is a graduate of North Quincy High School and Bridgewater State College with a B.S. degree in mathematics. Mr. Diehl is a graduate of Xaverian Brothers High School and Boston College with a B.S. degree in mathematics. Both are employed by the systems programming department of Liberty Mutual Insurance Co. A May, 1980 wedding is planned.

(Sharon's Studio)

St. Ann's Seniors Christmas Party Dec. 17

St. Ann's Senior Citizens will hold their Christmas dinner party Monday Dec. 17, at 12:30 p.m. at St. Ann's Youth Center, St. Ann's Rd., Wollaston.

Bob Kealty's orchestra will provide musical entertainment.

Invited guests will be Monsignor James J. Scally, pastor of St. Ann's, and associates Rev. John T. Foley, Rev. Joseph P. McDonough, and Rev. Charles E. Collins.

Party committee members are Louise Kearns, Rosalie English, Christine Sweeney and Mary Meagher.

MR. and MRS. JOHN W. VOGEL

Patricia J. Lombard Wed To John W. Vogel

Mr. and Mrs. John W. Vogel were married recently at Union Congregational Church, Wollaston.

The bride is the former Patricia J. Lombard, daughter of Mr. and Mrs. Leavitt S. Lombard of 45 Lunt St., North Quincy.

She is a graduate of North Quincy High School and the New England Baptist Hospital School of Nursing.

The bridegroom is the son of Mr. and Mrs. William F. Vogel of 17 Hilda St., Wollaston. He is a graduate of North Quincy High School and the Quincy Vocational Technical Post Graduate Culinary Arts program.

The newlyweds are living in North Quincy.

Christmas Program For Wollaston Garden Club

The Christmas meeting of the Wollaston Garden Club will be Thursday, Dec. 20, in the social hall of Wollaston Congregational Church, Winthrop Ave.

A coffee hour will start at 1 p.m. Following a brief business meeting presided over by Mrs. Horace P. Rolfs, there will be a Christmas program during which members will display holiday decorations, place settings, hobbies and unique collections.

There will be a 35 cent gift exchange.

Hostesses will be Mrs. Rolfs, Mrs. Roy Perry, Mrs. Scott Kelsay, Mrs. Donald Barry, Mrs. Burton Gillespie and Miss Helen Connell.

Mrs. Arthur Shattuck is in charge of the flower arrangements and Mrs. Norman MacLean is program chairman.

Squantum Seniors Christmas Banquet

The Squantum Senior Citizens will hold their Christmas banquet Dec. 18th, in Maryhall, Star of the Sea Church.

A social hour will start at 5:30 P.M. The dinner will be 5:30 P.M., followed by a short meeting at 7:45 P.M., presided over by Albert Googins, president.

Members may reserve tickets for the banquet by calling Melba Sprague, 328-4861.

Mr., Mrs. John V. Flaherty Parents Of Daughter

Mr. and Mrs. John V. Flaherty of 111 Hall Place, West Quincy, are parents of a daughter, Marcia Claire, their first child, born Nov. 30, at St. Margaret's Hospital for Women, Boston.

Grandparents are Mr. and Mrs. John F. Mahoney of 100 Stedman St., West Quincy; and Mrs. Mary Flaherty of 659 Middle St., Braintree.

Mary Walsh Assists At Coffee House

Mary Walsh of Quincy, an undergraduate student at Mount Holyoke College, recently assisted the college's South Shore Alumnae Club with a coffee hour for 70 prospective students and their parents.

The coffee hour was at the Barnside Tavern, Hanover.

The Irish Music Club of Greater Boston
GRAND OPENING
Sunday, December 16, 1979
Refreshments
Ample Parking
K of C Hall
36 River Street
Dorchester Lower Mills

OPEN SUNDAY
DEC. 23
9-5

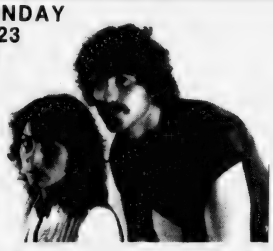

GIRLS
MONDAY SPECIAL
WASH-CUT BLOW DRY $10
MEN'S SALON
Tuesday & Thursday Specials
Blow Cut INCLUDING SHAMPOO $7.50 Reg. $10.
PERMS FOR HIDDEN BODY or CURLS
Manicure $4.00 Ear Piercing $7.50 inc studs
FACIALS... $11.50
"An hour of Luxury"
RUSSELL EDWARDS
Hairplace One & Two
cor. Hancock & Chestnut & Maple Sts.
1-3 Maple St., QUINCY 472-1060
OPEN Monday, Thursday Evenings
VISA

Loud's Copper Kettle Candies homemade
Our Home Has Changed But Our Candy Hasn't
Now Located At
60 Billings Road No. Quincy
Special for December
Cream Mints $2.45 lb.

Order Your Holiday Candies Now
Open 10 a.m. - Mon.-Sat.

PERMANENT REMOVAL OF UNWANTED HAIR
MARLENE MELAMED R. E.
Registered and Licensed Electrologist
4 Michael Road
Randolph
By Appointment Only
Call 963-4040

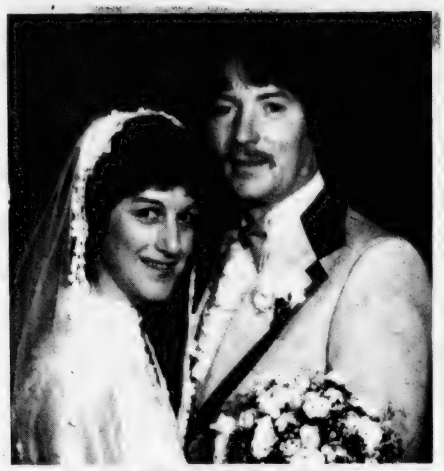

MR. and MRS. MICHAEL J. HERNON

(Joseph M. Carr)

Laurie J. McCarter Married To Michael J. Hernon

Mr. and Mrs. Michael J. Hernon were married recently at Wollaston Congregational Church.

The bride is the former Laurie J. McCarter, daughter of Mr. and Mrs. Allen McCarter of Wollaston. A graduate of North Quincy High School and Katherine Gibbs School, she also attended Bridgewater State College.

The bridegroom, son of Mr. and Mrs. Coleman Hernon of Dorchester, is a graduate of Boston College High School and Boston College.

Following a wedding trip to the Virgin Islands, the newlyweds are making their home in North Quincy.

ENGAGED -- Mrs. Patricia Ducker of Denver, Co., and Mr. Paul Rushworth of Orlando, Fla., announce the engagement of their daughter, Debra Y. Rushworth, to Howard C. Treco Jr., son of Mr. and Mrs. Howard C. Treco of 47 Shellton Rd., Adams Shore. Miss Rushworth, a graduate of Maynard Evans High School, attended Valencia Junior College and is employed by Delta Air Lines. Mr. Treco, a graduate of Braintree High School and Western New England College, is employed by 3M Company, Boston. A March 29, 1980 wedding is planned.

[Hobbs Studio]

MR. and MRS. JAMES T. McCAFFERY

(Leo D. Breda)

Lynne M. Ketchum Bride Of James T. McCaffery

Mr. and Mrs. James T. McCaffery were married recently at St. John's Church, Quincy.

The bride is the former Lynne M. Ketchum, daughter of Mr. and Mrs. Richard J. Ketchum of 216 Franklin St., South Quincy. A graduate of Archbishop Williams High School and St. Elizabeth's School of Nursing, she is a registered nurse in the pediatrics unit of Quincy City Hospital.

The bridegroom is the son of Mr. and Mrs. Dennis McCaffery of 34 Whiton Ave., Quincy Point. A graduate of Quincy Vocational Technical School and Quincy Junior College, he is a staff assistant for New England Telephone Co.

The newlyweds are making their home in Wollaston.

MR. and MRS. DENNIS J. P. FLEMING

[McIntire's Studio]

Barbara A. Muise Wed To Dennis J. P. Fleming

Mr. and Mrs. Dennis J. P. Fleming were married recently by Rev. Brian Flatley in a double ring ceremony and nuptial Mass Sacred Heart Church, Weymouth.

The bride is the former Barbara A. Muise, daughter of Mrs. Winifred E. Hayes of Quincy and Mr. Daniel P. Muise of Weymouth.

The bridegroom is the son of Mr. and Mrs. John J. Fleming of 30 Thayer Ave., Weymouth.

Maid of Honor was Judith A. MacElaney of Weymouth. Bridesmaids were Robin Muise of Rockland; Mary Lee Muise, Whitman; Marie Gorman, Brockton; and Stacy Fleming, Hanson.

Lori Fleming of Wollaston was flower girl.

Best man was Matthew A. Thompson of Weymouth. Ushers were John J. Fleming Jr., of Wollaston; Peter J. Muise, Rockland; David M. Muise, Whitman; and Michael Fleming, Hanson. Douglas Fleming of Hanson was ring bearer.

A reception was held at Sons of Italy, Braintree. The newlyweds are making their home in Quincy.

Social

Sacred Heart Sodality Christmas Party

The Sacred Heart Sodality of North Quincy will hold its Christmas party Wednesday evening, Dec. 19.

A Mass at 6:30 p.m. will be followed by a catered dinner.

Entertainment will be by the Sacred Heart Folk Singers and Santa will make his yearly appearance.

Members are to bring a game or toy to be delivered to needy children.

Chairwomen are Mrs. Phyllis Flynn, Mrs. Patricia Welch, Mrs. Phyllis Conley and Mrs. Marie Murphy.

Officers are Mrs. Ann Flynn, prefect; Mrs. Mae Crowley, vice prefect; Mrs. Gertrude Collins, treasurer; Mrs. Bernice Lydon, secretary; Rev. Thomas A. DiLorenzo, spiritual director; Mrs. Sally Tobin, publicity chairman.

Christ Church Guild Christmas Party

The Women's Guild of Christ Church, Quincy, will hold its annual Christmas party today (Thursday) at noon in the lower parish hall.

MR. and MRS. RONALD R. WALKER

(Sharon's Studio)

Denise E. Connors Married To Ronald R. Walker

Mr. and Mrs. Ronald R. Walker were married recently at Sacred Heart Church, North Quincy.

The bride is the former Denise E. Connors, daughter of Mr. and Mrs. James E. Connors, Jr., of North Quincy. A graduate of North Quincy High School and U. Mass-Boston, she is employed by Kemper Insurance, North Quincy.

The bridegroom is the son of Mr. and Mrs. Kenneth R. Walker of Quincy. A graduate of Quincy High School, he served in the U.S. Navy for four years and is employed by General Dynamics.

Following a wedding trip to Cape Cod, the newlyweds are living in North Quincy.

WEDDINGS SOCIALS
It's not too early to reserve for Christmas
Quincy Sons of Italy
Social Center
120 QUARRY ST. QUINCY
Complete Wedding Package Plans
The Golden Lion Suite has seating up to 300
Plus a room for the Bride
For Reservations
Call 773-1295 Anytime
SMALL HALL NOW AVAILABLE
For Mon., Tues. and Wed. -- Days or Nights
Special Functions - Bridal Showers
Business Meetings - Luncheon Meetings
Clubs, Organizations, Private Meetings.
Call or Write for our new brochure

Derringer
The Florist
389 Hancock St.
Quincy
328-3959
Since 1900

INSTANT COLOR
PASSPORT PHOTOS
McIntire's Studio
679 Hancock St., Wollaston
Closed Monday Tel: 479-6888

WE ARE NOW
O'Brien's Bakery
9 Beale St. Wollaston 472-4025
(Formerly known as Arlene's Bakery)
We will provide Fancy Party Pastries and Colored Bread for your Christmas & New Years Parties
President's Cup Award Winner for cake decorating from Mass. Retail Bakers Assoc.
Be assured fresh quality products at a reasonable price.
Owned & operated by Jim & Jeanne O'Brien

Christmas Party At First Parish Church Saturday

Friends and members of United First Parish Church (Unitarian), Quincy Square, will hold their Christmas Party Saturday, Dec. 15, at 6 p.m.

A pot-luck supper, with Christmas desserts prepared by the churchmanship committee, will be followed by carol singing, featuring Nell Slawson at the piano.

The Church School children will perform a Unitarian morality play, "The Quest", under the direction of Ann Wickberg.

Climax of the evening will be chairman of the board Peter Anderson appearing as Santa, with candy canes for all the children.

Mr., Mrs. Pasquale Paoluccio Celebrate 70th Anniversary

Mr. and Mrs. Pasquale Paoluccio of 35 Edwards St., Quincy Point, recently celebrated their 70th wedding anniversary.

The Paoluccios were married Dec. 6, 1909 in the Church of the Madonna De Siponta in Manfredonia, Province of Foggia, Italy.

They have eight children: Augustino Paoluccio, Quincy; Clara Pompeo, Quincy; Mary Chignola, Braintree; Matthew Paoluccio, Braintree; Gerald Paoluccio, Quincy; Frank Paoluccio, Randolph; Anne Medeiros, New Bedford; Rita Tracinski, Quincy. A son, Americo Paoluccio is deceased.

The Paoluccios also have 23 grandchildren; 15 great grandchildren, and two great, great grandchildren.

Mrs. Paoluccio is the former Maria G. Russo of Manfredonia, Foggia, Italy. She was born Jan. 4, 1892.

Mr. Paoluccio was born May 17, 1890 also in Manfredonia, Foggia, Italy.

The couple came to this country in 1914 and have lived in Quinc since then.

Mr. Paoluccio, who served with the U.S. Army during World War I, is a retired City of Quincy employee.

MARRIED 70 YEARS -- Mr. and Mrs. Pasquale Paoluccio of Quincy recently celebrated their 70th wedding anniversary.
(Quincy Sun Photo by Steve Grochowski)

City Employees Christmas Party Friday

The annual City Employees' Christmas Party will be held Friday at Morrisette Legion Post at 54 Miller St., West Quincy.

A "merry hour" from 6 to 7 p.m. will be followed by dinner at 7:15. Music will be provided by the Nick Mascetta Orchestra.

For ticket information, contact Josephine Carnali, city clerk's office; Marion Fantucchio, assessors'; Frannie Morrill or Peggy Carloni, tax collector's; Rita Trzcinski, veterans' services; Helen Duffy, public works; Bea Robertson, police department; Bea Gilligan, school department; or Frank Vallier, fire department.

Delta Kappa Gamma Christmas Meeting Thursday

"Create a Craft for Children" is the theme of the annual Christmas meeting of Nu Chapter, Delta Kappa Gamma, today (Thursday) at 6 p.m. at Lincoln-Hancock Community School.

A pot luck dinner will be served followed by a craft workshop conducted by Mary Bozoian, chairman and hostess of the meeting.

Crafts made by members will be donated to DOVE (Domestic Violence Ended).

Marie Donovan and Eleanor Nelson will lead the group in Christmas carols.

Colonial Bakery and Coffee Shop
472-9124
301 Newport Ave., Wollaston
[Across from the MBTA Station]
Holiday Specials

	SMALL	LARGE		SMALL	LARGE
Apple Pie	1.50	2.50	Custard Pie	1.75	2.75
Blueberry Pie	1.50	2.50	Squash Pie	1.75	2.75
Mince Pie	1.50	2.50	Banana Bread		1.25
Lemon Meringue	1.75	2.75	Datenut Bread		1.25

ORDER YOURS IN ADVANCE!
NO ADDITIVES or PRESERVATIVES used in any of our pastries
We Cater To Caterers

PERM & GO
THE NEW NOW LOOK!
as designed by ANTHONY'S top Ten Stylists according to the new Concave Cutting Technique
PERM $25.00 Complete
Our Regular Value $45.00
Anthony's
1647 Hancock Street, Quincy
773-4334 472-9123

ELECTROLYSIS
UNWANTED HAIR PERMANENTLY REMOVED
Face, Eyebrows, Body, Legs, Hairline
Dolores MacMillan, R.E.
680 Hancock St., Wollaston
Office hours by appointment
Complimentary consultation available
471-9500 or 471-0214

Let's Greet *the Christmas Season with*
Something Special
Eileen's Special Sizes
14½ to 32½, 36 to 52
We specialize in the latest Half-Size Fashions at Budget Prices
OPEN SUN. 12-5
SWEATERS • BLOUSES • SLACKS
LOUNGERS • DRESSES • PANTSUITS
SKIRTSETS • SKIRTS • VESTS
SLEEPWEAR • HANDBAGS
ACCESSORIES
Gift Certificates Gift Wrap
Come to us for your Holiday outfits and special Christmas Gifts
To Better Serve You We Are
RELOCATING TO LARGER QUARTERS
at 1464 Hancock St., Quincy Square
Come to Our GRAND OPENING Jan. 2, 1980
FREE DRAWING *Exquisite Form Bras and Controllers*
Quincy's only store specializing in Half-Sizes
1342 Hancock St., Quincy 479-7870
OPEN EVERY NITE TIL 9 P.M.

Jewels & Gems

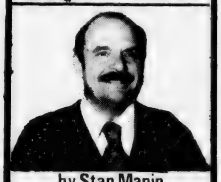

by Stan Manin

Many people have a problem storing their jewelry. Chains get tangled, earring pairs separated or rings get misplaced. Women sometimes find it difficult to get dressed in the morning because all of their jewelry is in disarray. The solution is to purchase a jewelry case appropriated for their jewelry. If one has many small pieces, get a case with a lot of small compartments. For several sets of earrings get an earring tree. Make sure necklaces have room to lay flat without being tangled.

Make sure to see us at GRONO & CHRISTIE, INC., 536 Adams St., East Milton, 696-1490 for all your holiday gift needs. We have been serving the community for over 35 years and are always happy to help you make the right selection for your needs. Gold chains, Bulova, Seiko, Timex, Omega, Tissot and Speidel watches, estate pocket watches, diamonds and other gems are carried. Don't forget to stop next store at "Something Special" for fine lines of greeting cards and gifts. Open: Mon. thru Sat. 9 a.m. - 5 p.m.

HELPFUL HINT:
Dry crystal immediately after washing.

Plan Ahead for the Holiday Season
Our lay-away plan is the perfect way . . . . as little as 10% will hold the selection of your choice.
harts
financing available
fine jewelers We Care
773-2170 1422 Hancock St., Quincy, MA

MEMOREX 90-Minute Cassette
Buy two— Get one Free!
An $11.98 Value
For only
$7.99
MEMOREX Recording Tape
"Is it live or is it Memorex?"
MEMOREX 90 BUY TWO CASSETTES GET ONE FREE!
CLAUS GELOTTE INC
CAMERA STORES
1387 Hancock St. in Quincy Square 773-8500

See the new "De Prisco" jewelers, Wellesley, Mass.

Best wishes from your interior designer and contractor.

interiors by

GINO SACCHETTI & ASSOC. INC.

4 EDWARDS ROAD, BRAINTREE, MASS. 02184
617-848-3761

let us.....

Plan, design, fabricate, deliver and install your planned intentions of a complete new interior, new renovations or addition to an existing.
May it be for retail, commercial, bank, hotel or other types of interiors.

a one source.....

for complete interiors

with the ability to control, manage, consult, design, negotiate, handle, all manufacturing, subcontracting, contracting, purchasing, and installations.

Men's Women's & Children's Apparel
Drug Stores
Photography Stores
Jewelry Stores
TV & Appliance Stores
Gift Shops
Self Service Department Stores
Tobacco Stores
Liquor Stores
Specialty Stores
Music Stores
Bank Interiors
Shoe Stores
Book Stores
Hotel Interiors
Cocktail Lounges
Restaurants
And all types of other interiors

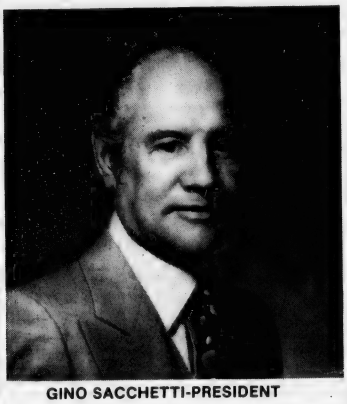

GINO SACCHETTI-PRESIDENT

GINO SACHETTI & ASSOC. INC.
4 EDWARDS RD., BRAINTREE, MASS. 02184

With 40 years of experiences, in all phases of Sales, Design, Interior Planning, Store Planning, Merchandise Planning, Space Planning, Purchasing, Sub Contracting, Contracting and Installations. Represents a unique concentration of all categories, which has been gained through extensive experience in New and Rehabalitation of existing properties and interiors.

GINO SACCHETTI has spent 20 years, starting as a benchman, machine man, layout man, group leader, foreman, plant super, and plant manager with experiences in all phases of manufacturing of store fixtures, bank fixtures, millwork, architectural woodwork for retail and commercial interiors.

The following 20 years have been in the executive categories of sales, design, planning,, engineering, administration, manufacturing, contracting, sub contracting, purchasing and installing.

Call
617-848-3761

THIS IS A PARTIAL LIST OF SOME OF THE PROJECTS HANDLED BY GINO SACCHETTI.

BUTTNERS, Sandwich, Mass.
BUTTNERS, Kingston, Mass.
ALPHA CAMERA, Laconia, N.H.
GRANT PLAZA JEWELERS, Grant Plaza Mall-Newport, R.I.
CLARK DRUG, Malden, Mass.
ATLANTIC PHARMACY, Atlantic St.,-N. Quincy, Mass.
GOVT CENTER TOBACCO, No. 1 Center Plaza-Boston, Mass.
CROWFOOT BOOK STORE, Main St.-Falmouth, Mass.
FANCY THAT BATH SHOP, Centre St.-Newton, Mass.
RAYBURN MUSIC, Huntington Ave.-Boston, Mass.
ROBERT HURWITZ RES., Newton, Mass.
METROBANK, Milton Sq.-Milton, Mass.
LYNN SIGN PLASTIC CORP., Cambridge, Mass.
FRANK VENTOLAS, Brookline, Mass.
GATES DEPT. STORE, North Scituate, Mass.
FISCHER SPORTSWORLD, Cambridge, Mass.
BITTS & BAGGAGE, Cape Cod Mall-Hyannis, Mass.
ROSS JEWELRY, Lynn, Mass.
DORNER JEWELER, Newport, R.I.
AVIS, Boylston St.-Boston, Mass.
THE NOVELTY KING, Boston, Mass.
TECK-OP, One Beacon St.-Boston, Mass.
DOCTOR SCHEUPLEIN PROJECT, Boston, Mass.
ORIENT WORLD TRADING CORP., Boston, Mass.
PANTELIS JEWELRY, Merrimac St.,-Haverhill, Mass.
IRVING RABB, Memorial Dr.-Cambridge, Mass.
PETER'S MENS IMPORTS, Merdian St.-East Boston, Mass.
MARTIN'S MENS SHOP, N. Dartmouth Mall-N. Dartmouth, Mass.
BITS & BAGGAGE, Falmouth Mall-Falmouth, Mass.
SYLVIA LEE'S DRESS SHOP, Framingham, Mass.
DISCOUNT JEWELERS, King's Dept. Store-Durham, N. Carolina
DISCOUNT JEWELERS, King's Dept. Store-Rutland, Vt.
DISCOUNT JEWELERS, King's Dept. Store-Danbury, Conn.
DISCOUNT JEWELERS, King's Dept. Store-Durby, Conn.
DISCOUNT JEWELERS, King's Dept. Store.-Norfolk, Va.
DISCOUNT JEWELERS, Hills Dept. Store-Indiana, Pa.
DISCOUNT JEWELERS, Hills Dept. Store-Christianbury, Pa.
DISCOUNT JEWELERS, Hills Dept. Store-Bristol, Tenn.
DISCOUNT JEWELERS, Jamesway Dept. Store-Brockton, Mass.
TONI'S MENS STORE, Brockton, Mass.
SAGERMAN'S, Main St.-Hyannis, Mass.
INTERNATIONAL HOTEL SUPPLY CORP., Boston, Mass.
JOSEPH'S WOMENS APPAREL, Hanover, Mass.
SHERATON CORP., Atlantic Ave.-Boston, Mass.
THE TEDDY CLUB, Park Square-Boston, Mass.
STOP & SHOP CO., So. Boston, Mass.
STANDARD HOTEL SUPPLY CORP., Boston, Mass.
ADMIRALS CLUB, AMERICAN AIRLINES, Logan Airport-Boston, Mass.
SHERATON INN, Cocktail Lounge, Gift Shoppe,Restaurants, Etc., Baton Rouge, La.
SHERATON INN, Cocktail Lounge, Gift Shoppe, Restaurants, Etc. Lake Charles, la.
AMERICAN AIRLINES A.T.O. SECTION - Logan Airport Boston, Mass.
DEPRISCO JEWELRY, Wellesley, Mass.
SAWYERS CAMPUS SHOP, N. Dartmouth, Mass.
HICKOX CAMERA, Meridith, N.H.
LEYS CENTURY DEPT. STORE, Long Wharf Mall-Newport, R.I.
LEYS MENS & BOYS SHOP, Long Wharf Mall-Newport, R.I.
SAWYERS CAMPUS SHOP, Hancock St., Quincy, Mass.
SAWYERS CAMPUS SHOP, So. Main St., Fall River, Mass.
KARTEN'S JEWELRY, Purchase St., New Bedford, Mass.
KARTEN'S JEWELRY, Nashua Mall-Nashua, N.H.
KARTEN'S JEWELRY, No. Dartmouth Mall, Mass.
KARTEN'S JEWELRY, Swansea Mall-Swansea, Mass.
MR. J & SONS JEWELRY, Harborlite Mall-Weymouth, Mass.
LYNN CARD & GIFTS, Harborlite Mall-Weymouth, Mass.
STODDARD'S, Temple Pl.-Boston, Mass.
ROBERT CAPARELLA'S, Bryerbrook Rd.-Milton, Mass.
DENNIS DRESS SHOP, No. Dartmouth Mall-No. Dartmouth, Mass.
RAY CARYE, Beacon St,-Boston, Mass.
ALVES PHOTO, Storrs Ave.-Braintree, Mass.
WARREN'S TAVERNS, Charlestown, Mass.
PERKINS TOBACCO STORES, Worcester Mall-Worcester, Mass.
PERKINS TOBACCO STORES, Portland Mall-Portland, Me.
PERKINS TOBACCO STORES, Liberty Tree-Danvers, Mass.
PERKINS TOBACCO STORES, Meridan Mall-Meridan, Conn.
PERKINS TOBACCO STORES, Enfield Mall-Enfield, Conn.
PERKINS TOBACCO STORES, Chestnut Hill Mall-Brookline, Mass.
PERKINS TOBACCO STORES, Bergen Mall-Paramis, N.J.
BAILEY'S BANKS & BIDDLE JEWELRY, Schaumberg, Ill.
DEROY JEWELERS, Sandy, Pa.
ZALE JEWELERS, Brookwood Village-Brimingham, Ala.
ZALE JEWELERS, Alton Mall-Orlando, Fla.
ZALE JEWELERS, St. Clair Sq.-Fairview Heights, Ill.
ZALE JEWELERS, Volusia Mall-Daytona, Fla.
ZALE JEWELERS, Massapeequa Mall-Massapeequa, N.Y.
HESS CULBERTSON JEWELERS, Como Mall, N.Y.
JACOBS JEWELERS, Daytona Beach, Fla.
LAMBERT JEWELERS, Massapeequa Mall-Massapeequa, N.Y.
KAY JEWELERS, Bashford Mall
KAY JEWELERS, Cheekiewaa, N.Y.
THACKERY RESTAURANT, Walpole Mall-Walpole, Mass.
BORACHI' RESTAURANT, Rte. 128-Dedham, Mass.
AL'S SHOE, Meridian St.-E. Boston, Mass.
WILBAR SHOES, Braintree, Mass.
WILBAR SHOES, Orange, N.J.
MORSE SHOE, Nashua Mall-Nashua, N.H.
THE PIPE RACK, Tri Town Mall-Canton, Mass.
AQUA WORLD, Tri Town Mall-Canton, Mass.
FINEBERG DEPT. STORE, Main St.-Marshfield, Mass.
LEEN SHOES, Main St.-Falmouth, Mass.
LEEN SHOES, Main St.-Hyannis, Mass.
HANCOCK BANK, Walpole Mall-Walpole, Mass.
MT. AUBURN HOSPITAL, Cambridge, Mass.
DOCK SQ. CIGAR, Dock Sq.-Boston, Mass.
MILTON'S MENS STORE, Hancock St.-Quincy, Mass.
ROGERS PHARMACY, Main St.-Waltham, Mass.
PANTELIS JEWELRY, Haverhill, Mass.
DAVID ROUGH JEWELERS, Newport, R.I.

"And many, many more"

City Club Presents Equipment To Long Island Hospital Patients

The Quincy City Club held its fifth annual Christmas breakfast Sunday at Sherry's, Southern Artery, with 60 of its 90 members present and participating in the Holiday Charitable Allocations for 1979.

Richard J. Koch commended members for their personal contributions and commitments to assist in charitable, civic and community projects.

Koch stressed the importance of the City Club's Special Project, the caring and sharing with those persons confined to institutions, hospitals and homes during the holiday season.

In cooperation with the Long Island Hospital therapeutic activities director, items chosen and provided for the use and enjoyment of patients include a camera that will take instant snapshots for immediate development so that patients may have their pictures taken with relatives and friends visiting at the holiday season. Albums are kept by the activities committee of patient parties and programs.

A 40 inch by 40 inch portable movie screen for the 16-mm hospital projector will also be donated and several bus trips will be sponsored for the mobile patients including a trip to the recently opened Kennedy Memorial Library in Dorchester.

The City Club in the past five years has donated several color TV's for use in the wards where patients are bedridden, colored drapes and striped to brighten up several of the drab wards and a number of other items for those confined.

Among the gifts donated by the organization will be blankets and pajamas to the Faxon House Detoxification Center in Quincy, another of the annually committed projects.

Personal gifts will again be purchased and delivered to the Boston and Medfield State Hospitals for the mentally ill for distribution to confined patients.

For the fifth year, gifts will be donated to individuals participating in the annual Christmas party for the Retarded sponsored by the Quincy Recreation Department.

Dr. Allan Yacubian, chairman of the City Club Social Service Committee, informed the members that the five wheelchairs purchased by the organization at its first community service project five years ago are still being used and are reassigned as they become available.

Donald E. Conboy, chairman of the Christmas Charity Ways and Means Committee, informed the group that $1,600 had been contributed to date by 70 members to fund the Christmas 1979 programs.

Conboy said that it had been the most successful program in the past five years.

The City Club meets quarterly. Next breakfast meeting will be in February.

Chartered Sept. 12, 1974, the organization has a maximum membership of 100 with the main purpose to be of public service aiding those in need of help and assistance because of illness and confinement.

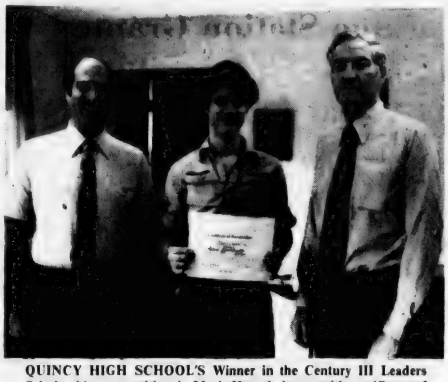

QUINCY HIGH SCHOOL'S Winner in the Century III Leaders Scholarship competition is Mark Hamel shown with certificate of recognition he received. Mark is eligible to compete for statewide scholarships of up to $1,500, or a national scholarship of $10,000. With him are guidance counselor, Richard J. Pessin, (left) and Principal Lloyd H. Hill. *(Nancy Sullivan Photo)*

Mark Hamel Wins Leaders Scholarship Competition

Mark Hamel of Spring St., Houghs Neck, has won the Century III Leaders Scholarship competition at Quincy High School, announced Principal Lloyd Hill.

The 17 year-old senior is eligible to compete with other high school seniors throughout Massachusetts for two $1,500 scholarships and two $500 scholarships.

A $10,000 national scholarship will be awarded in a conference of state winners in historic Colonial Williamsburg, VA.

Hamel triumphed in the local phase of the Century III Leaders program, a scholarship competition which emphasizes the future concerns of America.

Students were judged on the basis of their leadership abilities, community involvement, and score on a current events examination.

To compete at the state level, Hamel must now write a brief projection outlining what he thinks is one of America's future challenges and how it should be met.

Runner-up in the competition at Quincy High School was Carolyn Donovan of Rockland St., Hough's Neck.

Hamel is the son of Armand and Marilyn Hamel.

The two top Massachusetts winners will receive an all-expense-paid trip to the fourth annual Century III National Leadership Seminar in Williamsburg, March 7-10, 1980, to participate in seminars on current issues.

In previous years, speakers at these seminars were such notables as news commentator Howard K. Smith, architect/futurist Buckminster Fuller, and anthropologist Rene Dubos.

The program is administered by the National Association of Secondary School Principals and funded by Shell Oil Company.

If you think you have a legal problem...
know your legal rights and responsibilities.

Information and counsel for your important decisions at affordable prices.

Full time South Shore lawyers providing services at convenient locations in Quincy, Hingham, and Plymouth.

Available Saturdays and evenings.

Your problem may be resolved by a $15 consultation alone.

DAVID L. DRAY & ASSOCIATES P.C.
SOUTH SHORE LEGAL CLINIC
Hingham 749-7707 · Quincy 479-8850 · Plymouth 747-2080

BRA-WEY FLORIST
94 Washington St.
Weymouth
337-0288 337-0289

Give a Can of Cash to someone you love this Christmas. Exclusive – from Colonial Federal Savings.

This unique Holiday Gift is available to anyone—depositor or not.

And they are available at all four offices serving the South Shore.

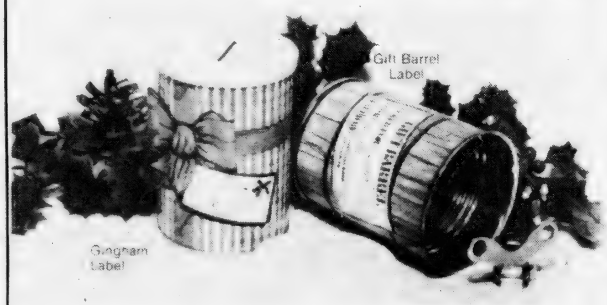

You buy the can for only 50¢. We'll fill it with as much cash as you want to cram into it—or with anything else for that matter. Great for tickets, gift certificates, special notes—Then we'll seal it airtight in our bright holiday wrapped cans. The only way to open it is with a can opener! Great fun. It's our way of saying "Happy Holiday".

Colonial Federal Savings
and Loan Association of Quincy

QUINCY
EAST WEYMOUTH
HOLBROOK
WAREHAM

Parsons & Richardson
INSURANCE AGENCY INC.
'Be Sure Now - Not Sorry Later'
Robert W. Richardson
Opposite Quincy Center MBTA
PResident 3-1276

Springwood Services, Inc.
"all about rugs"

FAR BETTER Cleans deeper dries faster Power is generated in our self-contained truck mounted plants No noise or mess

Any Size Livingroom, Dining Room and Hall Carpet Cleaned ONLY $65

DIRECTIONS
ROUTE 3
UNION ST. EXIT
TOWARD BRAINTREE
1st LEFT AFTER
MOTEL

SAVE 25% OFF Cash & Carry Carpet Cleaning

240 Ivory Street, Braintree 848-8282
Member - New England Institute of Rug Cleaning

Citgo Station Granted Gasoline Storage Permits For Ambulances

By NANCY McLAUGHLIN

Owners of a Citgo Station at 1011-1015 Hancock St., have been granted permits for storage of 200 gallons of gasoline, above ground, in tanks of cars enabling them to base two Bay State Ambulances on the site.

South Shore Realty Trust was granted the permits at Tuesday's License Board meeting on the condition that ambulance drivers refrain from using the siren and lights in the residential area.

Residents of the nearby Executive House Apartments had voiced their concern about the ambulances at the Nov. 20 License Board meeting when existing gasoline storage licenses were transferred from the old owners to South Shore Realty.

Moya Baldwin, a representative of the tenants, told the board at this week's meeting that concerns had been worked out.

In other action, the board:

• Granted a request from Demetrios Katsoulis for a common victualer license for the 1100 Restaurant, 382 Quincy Ave. The license had been held by Peter Saxonia. The new license was granted with the stipulations that the emergency lights be fixed and the kitchen floor remodeled.

• Granted a request from Rogers Jewelry, 1402 Hancock St., for a pawnbroker's License.

• Continued until Jan. 8, a request from Williams Auto Electric, 53 Intervale St., for a Motor II License.

• Granted a request for a machine license for Quincy Youth Arena Inc., 60 Murphy Memorial Dr. Seven pin ball machines will be installed.

• Continued for one month a request from Murna H. Easter for a common victualer license for Kevin's Lunch, 723 Washington St.

• Granted a second hand license to Mrs. Judith Abbott and Sally Wolfe for a shop, "The Frog Pond" at 210 Washington St. No clothing or hub cans are to be sold, and the sign must have the approval of the Building Inspector.

• Granted Thomas G. Connelly Equipment Co., 29 Scammell St., a Motor II License to buy, sell, exchange second hand motor vehicles. Connolly said that the front building has been sold and will be taken down, and that he will occupy the rear building.

The next License Board meeting will be Jan. 8.

New Tax Rate $221.20

(Cont'd from Page 1)

the governor had any information.

"I had an opportunity to talk to him as a longtime friend. I told him how far apart we were and he agreed to a compromise. The figures $24.60 are about the middle of the road.

"So we acquiesced to the state and set the tax rate but I'm not happy about it."

City Treasurer Robert Foy said his office would begin work yesterday (Wednesday) to get the bills out as soon as possible.

The first personal property bills could be mailed as soon as Wednesday, he said. Real estate bills should be out by Dec. 21, he added.

Regardless of when property owners receive their bills, they will have 30 days after the last bill is mailed to pay up, Foy said.

Unemployment Benefits Like Christmas Gift At Shipyard

(Cont'd from Page 3)

eligible," said Christian. "And some of the old timers who had a spell of sickness and didn't work 26 of the 52 weeks could lose out.

"How many, I don't know, but quite a few have called us up about it. They don't think it's fair."

He said about 3,500 members of Local 5 are employed at the shipyard right now.

Cong. Brian J. Donnelly (D-Dorchester), who announced the Labor Department's decision Monday, said it was especially gratifying to hear of the award during the Christmas season.

"It's not going to put several thousand employees back to work," he said, "only the Navy can do that at this point, but at least it will ease the economic burden within many households in Massachusetts this Christmas."

General Dynamics recently lost out to a San Diego shipyard for a Navy contract despite the fact that its bid was some $10 million below the West Coast yard.

Right now the yard has contracts to build two oil barges and an agreement to repair a naval vessel.

"They're bidding on all kinds of work," said Christian. "But the Trade Adjustment Assistance is the only thing that's sure."

Close Vote Seen On Teachers Contract Ratification

(Cont'd from Page 1)

for 3 p.m. at the Wollaston Theater. A gag order requested by fact-finder John Higgins prevented him from discussing what objections teachers might have to the contract, Garner said.

A meeting of teachers opposed to the present settlement drew about 60 teachers to Quincy High School Monday afternoon. Quincy High science teacher Janet Springfield, who moderated the meeting, would not comment on what was discussed at the closed session.

Garner would only say:

"I think it's very much a compromise contract. I guess I'm pleased it's over, but it's a far cry from what we really wanted. Given the state of the economy and the position of the School Committee, it was the best package we could get."

Cardinal To Visit Abp Williams

Humberto Cardinal Medeiros, will visit Archbishop Williams High School, Braintree, Thursday, Dec. 20.

Cardinal Medeiros will celebrate the liturgy with the school community at 9 a.m. and then meet with student council members.

The visit climaxes the School's Advent and pre-Christmas activities which began with individual class liturgies and continued with a number of projects including a clothing drive for Pine Street Inn, Boston.

To Make The Holidays Memorable

BARKER'S has

- MENORAHS
- CANDLES
- GIFTS FROM ISRAEL
- GIFT WRAP
- FULL PARTY LINE

CARDS by

American Greetings®

"The Extraordinary Store with Ordinary Prices"

Open 9:00-9:00 Mon. thru Fri. Sunday 12 - 5

barker's

1459 Hancock St. Quincy 472-2122

CUSTOM ORDER LIVINGROOMS with each style you get a choice of 4 different fabrics

never before offer! A Super Special Event!

YOUR CHOICE OF 16 BEAUTIFUL FABRICS IN 4 BEAUTIFUL STYLES!

BE YOUR OWN DECORATOR! Choose the style, then Custom Order the upholstery from a special fabric collection. Prints, plaids; durable Herculon stain and soil-resistant fabrics. Almost half the price you would expect to pay

ALL Accessories pictured available at similar tremendous SAVINGS !!

CONTEMPORARY LIVING ROOM

Sofa, loveseat and chair are covered in carefree Herculon fabric and popular earth-tones. For the look and lifestyle of today.

LOVESEAT $239 Value..SAVE $51....$188
CHAIR ... $158 Value..SAVE $30.....$128
QUEEN SIZE SLEEPER AVAILABLE

Sofa $238

SOFA ONLY $359

$348 Value..SAVE$69....$279
CHAIR ..... $237 Value..SAVE $48....$189
QUEEN SIZE SLEEPER AVAILABLE

ROLL ARM DEEP TUFTED CONTEMPORARY STYLE

Todays long-low look in geometric patterned fabric. Add to your home this beautiful, hand tufted living room setting. Matching loveseat and chair top off this beautifully tailored set.

TRADITIONAL STYLE

Floral Festival Brown fabric, adds a touch of elegance to the traditional styling.

SOFA ONLY $279

LOVE SEATS289 Value.. SAVE $60...$229
CHAIR .....$189 Value..SAVE$40....$149
QUEEN SIZE SLEEPER AVAILABLE

MODERN STYLE

One of our best groups. Outstanding styling upholstered in durable Herculon that resists most stains and spills.

SOFA ONLY $199 SAVE $114

LOVESEAT $219 Value..SAVE $50....$169
CHAIR .....$149 Value..SAVE$30....$119
FULL SIZE SLEEPER AVAILABLE

FCA Furniture Corporation of America

16 SHOWROOMS NATIONWIDE TO SERVE YOU ...
Massachusetts
Connecticut
Florida
Texas

OUR PROMISE TO YOU

YOU CAN RETURN ANY ITEM WITHIN 30 DAYS FOR A COMPLETE REFUND OR EXCHANGE AT FCA SALES CENTERS. WE SELL MUCH MORE THAN FURNITURE. WE SELL CONTENTMENT. BRANCHES IN MASSACHUSETTS, CONNECTICUT TEXAS & FLORIDA. WE RENT FURNITURE, TOO.

QUINCY
152 Parking Way, Quincy
Across from T. J. Maxx
PHONE 472-5389
DAILY 10-7 SAT 10-5

Obituaries

Gerard Hansen, 73, Retired Globe Engraver

A funeral Mass was celebrated Wednesday morning at Our Lady of Good Counsel Church for Gerard H. Hansen, 73, of Merrymount.

Mr. Hansen, retired superintendent of the engraving department at the Boston Globe, died at Quincy City Hospital Monday after a short illness.

He worked at the Globe for 32 years before retiring in 1971. He was a member of the Globe Quarter Century Club and the North Quincy Knights of Columbus.

He is survived by his wife, Alice E. (Davis) Hansen; two daughters, Mrs. Jacqueline Horton of Silver Springs, Md., and Mrs. Claudette Daley of Rockland; a son, Gerard H. Hansen Jr., and eight grandchildren.

Funeral arrangements were by the Keohane Funeral Home, 785 Hancock St., Wollaston. Burial was in Knollwood Memorial Park, Canton.

Aldo G. DiBona, 73, Granite Stencil Cutter

A funeral Mass will be celebrated at 10 a.m. today (Thursday) at St. John's Church for Aldo G. DiBona, 73, who died at Quincy City Hospital Monday after a long illness.

Mr. DiBona was a stencil cutter for Lincoln Granite Co. of Quincy and a member of the Quincy Granite Cutters Association.

A life-long resident of Quincy, he is survived by his wife, Vera (Malerba) DiBona, a daughter, Joan Pieroni of Braintree; two sons, Joel of Arlington and Alan of Duxbury and five grandchildren.

He is also survived by five brothers, Attila and Albert of Braintree, Albino, Carolino and Alfiero of Quincy and two sisters, Alba Tocci of Quincy and Eleanor Barile of Vermont.

Burial will be in St. Francis Xavier Cemetery, Weymouth.

David J. Marani, 59, General Dynamics Supervisor

A funeral Mass was celebrated at St. Jerome's Church in North Weymouth for David J. Marani a supervisor for General Dynamics' shipyard in Quincy.

Mr. Marani died at Quincy City Hospital Saturday after a brief illness. Born in Quincy, he moved to Weymouth 23 years ago.

He was a member of the Quincy Management Association of General Dynamics.

He is survived by his wife, Margaret D. (Wolfe) Marani, four sons, David Jr. of Pembroke, Robert of Quincy and Stephen and Richard, both of North Weymouth, one daughter, Margaret Marani of North Weymouth; three brothers, Louis of Wareham, John of East Weymouth and Henry of Quincy; a sister, Mrs. Mary DiTullio of Quincy and ten grandchildren.

Burial was in Old North Cemetery, North Weymouth.

Deaths

Mrs. Muriel H. (Cahill) MacPhee, 89, of Quincy, at a Weymouth nursing home, Dec. 8.

Mrs. Aurora (Reggianini) Singler, 60, of Quincy, at Goddard Hospital, Stoughton, Dec. 7.

Mrs. Agnes E. (Flaherty) Griffin, 57, of Quincy, in New England Medical Center, Boston, Dec. 9.

Francis J. Daly, 67, of 27 Birch St., Stoughton, formerly of Quincy, at Goddard Memorial Hospital, Dec. 9.

Mrs. Marion (Mitchell) Duncan, 87, of Quincy, in Quincy City Hospital, Dec. 10.

James A. Moriarty Jr., 70, of Quincy, at his home, Dec. 6.

Mrs. Florence C. (Bryant) Donahue, 89, of Foxboro, formerly of Quincy, at the Milford-Whitinsville Regional Hospital, Milford, Dec. 4.

Vito Spinelli, 82, of Weymouth, formerly of Quincy, at Lemuel Shattuck Hospital, Jamaica Plain, Dec. 6.

Mrs. Doris (Mildram) Callbeck, of Quincy, Dec. 6.

Mrs. Rosemary R. (Reynolds) Brebbia, 54, of Hingham, formerly of Quincy, in South Shore Hospital, Weymouth, Dec. 5.

Howland E. Bosworth, 80, of Quincy, at home, Dec. 6.

Mrs. Josephine T. (DiCesare) Longhi, 67, of Quincy, at Quincy City Hospital, Dec. 6.

Mrs. Gertrude V. (Ochs) Goldie, 80, of Quincy, at Quincy City Hospital, Dec. 5.

Francis L. Cheverie, 66, of Brockton, formerly of Quincy, at Quincy City Hospital, Dec. 5.

James F. McFaul, 92, of Hingham, formerly of Quincy, at Deering Nursing Home, Dec. 4.

Isadore T. Brazas, 78, of Quincy, in Quincy City Hospital, Dec. 5.

Philip M. Carter, of Quincy, at Leonard Morse Hospital, Natick, Dec. 4.

Mrs. Hilda (Marcus) Rosenberg, 85, of Quincy, Dec. 5.

Mrs. Claire (Fitzgerald) Felaccio, 50, of Hull, formerly of Quincy, in South Shore Hospital, Weymouth, Dec. 4.

Dr. Walter M. O'Brien, 78, of Grafton, N.H., formerly of Quincy, in a Hyannis nursing home, Dec. 4.

Mrs. Adeline (Nesti) Ricci, 79, of Quincy, in Quincy City Hospital, Dec. 4.

Mrs. Mary (Teehan) Kearns of Quincy, at Quincy City Hospital, Dec. 4.

Announcing the opening of the new

Alfred D. Thomas Funeral Home

326 Granite Avenue., Milton

Phone 696-4200

Other Location

4 Fremont St., Mattapan

Hancock Monument Co.

John Ricciuti & Sons Inc.

295 Hancock St., North Quincy

[Opposite No. Quincy High School]

Best Domestic and Imported Granite

Visit Our Large and Complete Display

All Monuments Reasonably Priced

Open Mon. thru Sat. by Appointment on Sundays

472-3447

MEMORIAL GIFTS

Luxurious vestments, altar books, candles, stoles, sacred vessels, etc.

All Memorial gifts promptly memorialized without charge.

A.E. GOODHUE CO.

1163 Hancock St., Quincy - 472-3090

The 1 out of 4 we help could be you.

Space contributed as a public service

United Way

Sweeney Brothers

HOME FOR FUNERALS

RICHARD T. SWEENEY, SR.

RICHARD T. SWEENEY, JR.

JEFFREY F. SWEENEY

1 INDEPENDENCE AVENUE • QUINCY, MASS.

472-6344

Deware Brothers

FUNERAL HOME and CHAPELS

Donald M. Deware

Director

576 Hancock Street, Quincy

Tel: 472-1137

Non-Sectarian

Services rendered to any distance

39 years under same Ownership and Directorship

Sweeney Funeral Service

DENNIS S. SWEENEY, Director

Non Sectarian

74 ELM ST.

QUINCY

773-2728

326 COPELAND

W. QUINCY

773-2728

Successor to M. Joseph Sweeney

PARKING FACILITIES

QUINCY HEARING AID

DISPENSERS

1246 Hancock St. Quincy next to Bargain Center

773-0900

We'll show you how to cut the number of hearing aid batteries you're using in half.

Our batteries are A 675 (can be used instead of S-76 A-13, A-41, A312

We Repair & Service All Makes

We Accept Medicaid

Call and we will mail

Mon - Fri 9-4

Sat 9-12

Eve by Appointment

Robert Karas, Certified Hearing Aid Audiologist

ARCHBISHOP FULTON SHEEN (center) met with Rev. John McMahon (left) and Msgr. John Mullarkey before the Mass concelebrated at St. Mary's Church by the three on Feb. 15, 1975. *(Miller Studio)*

At St. Mary's

Abp. Fulton Sheen's Quincy Visit Recalled

The death this week of Archbishop Fulton Sheen stirred memories for several hundreds who heard or met the famed preacher during his last, and apparently only, visit to Quincy in 1975.

Archbishop Sheen came to St. Mary's Church in West Quincy Feb. 15, 1975 to concelebrate a Mass honoring the 350th anniversary of the city's founding and St. Mary's 135th anniversary. The other concelebrants were Rev. John McMahon, pastor of St. Mary's and Msgr. John Mullarkey.

About 600 persons heard Archbishop Sheen give the sermon at the Saturday afternoon Mass, including numerous state and city officials. Later, the "television preacher" mingled with about 250 persons in a reception in the church hall.

He charmed all who came within talking distance, Rev. McMahon recalls, adding "he was a very personable, very outgoing man."

Archbishop Sheen, 87, died Sunday in his New York City home.

Christmas Nativity Program Sunday At First Parish Church

The Christmas Festival Committee of the Quincy Center Business and Professional Association will sponsor the annual Christmas Nativity Program Sunday at 6:30 p.m. at United First Parish Church, Quincy Sq.

Rev. Keith Munson and the Church of the Presidents will host the program entitled "Christmas Nativity in Word and Song". A number of churches throughout the city will participate in the ecumenical services.

Rev. Thomas C. Garrett, Sacred Heart Church, North Quincy, will be master of ceremonies for the program. Highlight will be 120 first and second grade students of Sacred Heart School in North Quincy presenting "A Nativity Pageant in Song".

Other clergy participating in this year's program will be Rev. Darrell Urban, pastor, Lutheran Church of the Good Shepard, Rev. Keith Lehman, pastor; Atlantic Methodist Church and Most Rev. Daniel Hart, Roman Catholic Bishop of the Southern Region.

The adult choir of the Atlantic Methodist Church will participate under the direction of George Wilkins and will be joined by the adult choir of Sacred Heart Church directed by James Connors.

The program will culminate with the placing of the Christ Child figure in the manger at Hancock Cemetery across the street.

Following the program, refreshments will be served in the Church of the Presidents parish hall.

The Nativity program will complete the Christmas Festival activites for 1979 which included the Christmas lighting ceremony, Santa's arrival, the Christmas parade and Santa mailbox distribution.

The following boys and girls from Sacred Heart School will participate in the Christmas Pageant Sunday evening.

Grade One — Michael Boylan, Paul Cappelletti, Brendan Casey, Robert Collins, James Gemmel, Thomas Gerbick, Paul Murphy, Christopher Nelson, Christopher Stenmen, Jonathan Story, Mark Strungis, Scott Mann, Jennifer Betzger, Kathleen Biggins, Janice Blaney, Lisa D'Arrigo, Tara Donovan, Colleen Feeley, Christine Frawley, Maryann Gorham, Tracey Locke, Jane McGinnis, Susan McGonagle, Karin Nantel, Lesley Noone, Theresa Quinn, Nicole Reppucci, Avideh Setayesh, Julie Tangney, Heather Watson, Tara Wick, Edward Bohmbach, Kevin Boyle, Brian Colwell, Keith Douglas, Michael Lally, William Lydon, John McAdams, Sean McCarthy, Marc Nantel, Michael O'Brien, Jason Radzevich, Christopher Spillane, Michael Stevens, Meredith Barnes, Maryellen Blake, Elizabeth Durham, Karen Flaherty, Laura Flaherty, Jennifer Flynn, Kerri Ann Joyce, Colleen Kelly, Judyanne Layden, Angela Lyons, Karen Manning, Elisabeth McAleney, Dianne Monteith, Kristen Moran, Stacey Ostiguy, Emily Rose, Patricia Shea and Stacy Trainor.

Grade Two — Steven Cobban, Terry Driscoll, Dorsey Dugan, Michael Dunning, Brian Flaherty, Daniel Flaherty, Thomas Getek, Brian Hegarty, David McLoud, William Monteith, Richard

(Cont'd on Page 32)

The Messina Family

If they possibly overlooked thanking anyone, would like to thank all their friends, relatives and neighbors who were so very kind and thoughtful to them in their recent loss of their beloved son David. The donations to the scholarship fund in his memory have been overwhelming. A sincere Thank You to each and everyone of you and a special Thank You to our Pastor Fr. Cornelius Heery for his comforting.

Wollaston Church of the Nazarene
37 E. Elm Ave., Wollaston
on the campus of E.N.C.
Russell Metcalfe, Pastor
Sunday, Dec. 16
11 A.M.
God's Love Revealed
1 John 4:9
6 P.M.
Children's Choir
Enjoy a Christmas Message from The Children of our church

Christmas Special
Celebrate an Olde Fashioned Christmas
Now through Xmas at
The East Braintree Banking Centre Office
372 Quincy Avenue, Braintree
of the Weymouth Savings Bank
(Formerly the Weymouth & Braintree Institution for Savings)

JOIN OUR CELEBRATION AT ALL 4 OFFICES

FREE DRAWING
19" Color TV
12" B & W TV
and
Famous Hitchcock Harvest Tea Wagon
Register at any Office

New East Braintree Banking Centre
372 Quincy Ave., Braintree 843-3008
47 Washington St., Weymouth Landing
295 Washington St., Weymouth
383 Bridge Street., North Weymouth

FREE GIFTS FOR EVERYONE
Gifts for the Kiddies
OPEN NEW ACCOUNT or DEPOSIT to EXISTING ACCOUNT
Now Accounts Excluded

Excellent New Banking Location
3 Drive-Up Windows—
1 Walk-Up Window

1. Deposit $100 or More: Choice of Currier & Ives Tray OR Coaster Set
2. Deposit $300 or More: Choice of Calculator (battery not included) OR Blanket OR 7 pc Heavy Duty Screw Driver Set OR English Bone China Cup & Saucer
3. Deposit $500 or More: Choice of American Heritage Dictionary OR Two Fort To Destiny-History of South Shore OR Ceramic Bank OR Stadium Robe
4. Deposit $5000 or More: Choice of Delux Calculator OR AM/FM Converter Radio OR 40 pc Socket Wrench Set OR Gillette Hair Dryer

FREE: 1980 OLD FARMERS ALMANAC

wey-bank
WEYMOUTH SAVINGS bank
843-3008 337-2700
One to an Account [Customer] While Supply Lasts
Bank Reserves Right to Substitute Merchandise of Equal Value

*Gifts listed under Item 4 Available at $5.00 each deposit of $500.00 or more

350 On QHS First-Quarter Honor Roll

Quincy High School lists 350 students on the first-quarter honor roll. They are:

DISTINCTION
Grade 10

Tracy J. Aiguier
William F. Andrews Jr.
Marilou L. Arvalo
Mark F. Baker
Martha F. Beardsley
Andrea T. Brown
Rasa N. Cepas
Arlene M. Cipolla
Kathryn M. Condos
George H. Deschenes
Karen Dewever
Lisa A. DiGiusto
Rosann DiPietro
Theresa A. Donahue
Michael B. Eisan
Mary L. Flemming
Susan M. Goguen
Tammy Johnson
Denise L. Jolley
Jeanne M. Knowlton
Joan A. MacDonald
Ann M. McCarthy
Jacqueline M. McLaughlin
Holly M. Morris
Deborah Peach
Paola Pietrantozzi
Michelle A. Ricciardi
Sandra L. Sacchetti
Ellen Salibe
Marissa R. Stewart
Janet Volpe
Karen M. Walsh

HIGH HONORS
Grade 10

William Bomar
Susan K. Caldarone
Raegan R. Callahan
Maria G. Carlucci
Cheryl M. Carmody
Robert F. Cavanaugh
Walter C. Chapman
Kathleen M. Curtin
Deborah A. DiGiusto
Carla M. DiTullio
Daniel Doherty
Lynne C. Duffett
Michael J. Gardiner
Rosemarie T. Gaura
Michael P. Guidice
Deborah A. Gustin
Lisa M. Hannon
William J. Harris
Pamela J. Jacobs
Cheryl A. Jankord
Mark P. LaPointe
Nancy P. MacDonald
Karen A. McDonald
Linda M. McDonnell
Catherine A. Megnia
Eileen M. Morrison
Susan E. Murray
Wesley H. Paul
William R. Roche
William S. Rogers
Walter A. Rosberg
Elizabeth Rudnicki
Sharon T. Ryan
Peter W. Schow
Scott M. Steen
John F. Sweeney
Carol A. Varraso
Cynthis Walls
Kim A. Walsh
Stephen G. Walsh
Phyllis M. White
Denise M. Wright

HONORS
Grade 10

Michelle D. Abboud
Ann M. Abdallah
Paul S. Bambery
Deborah M. Barkhouse
James L. Bottary
Linda M. Buccheri
Robert J. Burrelli
Stephen Cady
June F. Canwell
Lynn E. Cassidy
Joanne E. Clare
Lynda Clarida
Kathleen M. Clark
James A. DePietro
Gregory P. Donovan
John J. Dudutis
Jean E. Dullnig
Carol L. Engelmann
William B. Gallagher
Lori G. Griffin
Alan G. Guest
Patricia M. Ilacqua
Christine L. Irvine
Leah M. Lambert
Darlene M. Marston
Kennen F. McCarthy
Maureen M. McGuire
Joseph Paccioretti
Karen L. Pimel
Sheridan L. Pitts
Joan E. Praderio
Dawn M. Quigley
Lawrence J. Reardon
Catherine E. Riley
Annette M. Russo
Michael Sandonato
Ann M. Sines
Jennifer Smith
Philip Sointu
Michael E. Solimini
Kathy M. Spadorcia
Jacquelyn L. Surette
Rosemary Tiberi
Susan M. Vraibel
Janet Walsh
Janet M. Witham
Anita M. Wood

DISTINCTION
Grade 11

Cindy A. Aiguier
Judith M. Allison
Donna M. Barkhouse
Marie Callahan
Danielle Carbonneau
Kathleen Carmody
Dennis J. Donovan
Christine Drake
Francis P. Duggan
Lynne M. Facella
Joan Fantucchio
Donna M. Franceschini
Peter P. Gardiner
Roy E. Hart
Barbara Healey
Caterina Iacovangelo
Sandra Kelley
Theresa A. Lomanno
Matthew G. MacLeod
Marie A. Madden
Donna M. Malone
Donna Marcin
Lorraine C. Marino
Julie A. McCauley
David M. Meenan
Richard L. Miller
Jeffery F. Moy
Carolyn P. Nee
Jeffrey D. Neitlich
Lee A. Nobile
Anthony A. Quintiliani
Robert R. Russo
Patricia A. Schuerch
Catherine M. Shinopulos
Diane M. Solander
Lisa E. Stewart
Ann M. Sullivan
Lori Swafford

HIGH HONORS
Grade 11

William J. Abraham
Linda J. Baccari
Cheryl Baldwin
Kathleen M. Behan
Alexander Campbell
John Cascarano
Anthony J. Chiocchio
Stacey J. Cocco
Joanne M. Delvecchio
Leanne Delvecchio
Michelle A. Doherty
Kathleen Donovan
Pamela J. Ferris
Brenda J. Fratolillo
Eileen C. Gorham
Walter J. Grossi
James F. Hickey
Mary E. Jacobs
Robert S. Kennedy
Karen E. Kozlowski
John Madden
Donna Maddocks
Joseph C. Marchese
Scott D. Matthews
Kevin R. McCormick
Susan M. McLoughlin
Paula M. Morrison
Theresa Nicosia
Regina M. Parker
Mariel G. Perez
Diane M. Pietila
Dean Rizzo
Timothy J. Ryan
David A. Solimini
Christine M. Spink
James St. Angelo
Beth A. Tutunjian
Francis W. Vallier

HONORS
Grade 11

Carolyn A. Adelaberg
Barbara Anglin
Jane E. Barrow
Tammy M. Brunstrom
Maya D. Christie
Alice M. Cinquini
Karen J. Collins
Francis Connell
Carole L. Davis
Darlene A. Dimeco
Mark H. Donahoe
Janet Fedrick
Christine M. Finnigan
Laura M. Gray
Lori J. Hall
Lorraine M. Jacobson
Rosanne Johnson
Donna Kavanaugh
Janet M. Lenehan
Patricia L. MacKinnon
John P. McCaffery
Holiday K. McQuade
Jean E. McRudin
Alvin Memmolo
Kathleen F. Nugent
Janice A. O'Connor
Susan Ohlson
Sandra C. Page
Theresa K. Pearson
Ronald A. Pettinelli
Cynthia L. Pitts
Kelly A. Powell
Marcia Praderio
Deborah J. Pulsifer
Debra M. Ranahan
Michelle H. Riggs
Ruth A. Roche
Janet M. Rooney
Claudio Sala
Paul C. Sarno
Maria Sceppa
Theodore Shaw
Michael Shea
Mark Sointu
Susan E. Steffy
Maria R. Tarulli
Gina M. Tuffo
Lorraine Uhlar
David R. Van Motman
Colleen M. Wentworth
Letitia Wilson

DISTINCTION
Grade 12

Robert M. Brooks
Carol A. Carpenter
Carla J. Connolly
Suzanne T. Dolimpio
J. David Eleuteri
Elan Z. Ezickson
Daniel Flaherty
Daniel C. Flannery
James E. Hacunda
Mark T. Hamel
Patricia A. Howe
Karen M. Jaffarian
Patricia M. Lenehan
Anne C. MacDonald
Richard J. MacDonald
Susan L. Mahan
Tarya A. Malkki
Alan R. Mallock
Nadine M. Morris
Brian D. Murphy
Patricia D. Murray
Kathleen A. Park
Susan E. Persson
Thomas W. Rand
Linda A. Rooney
Larry P. Rosen
Nicola Sceppa
Lynne Smith
Julia Stasio
Ruth N. Tanguay
Sandra J. Thurston
Thomas D. Veale

HIGH HONORS
Grade 12

Mary E. Belmonte
Kimberly G. Bouffard
Claire Brennan
Hazel E. Brown
Sandra J. Cahill
Susan M. Callahan
Scott M. Campbell
Diane Cardillo
Joyce M. Christensen
Nancy J. Coletta
Robert J. Craig
Cheryl A. Dauphinee
Mary R. DiMarco
David B. Hazelton
Cheryl A. Higgins
Allen M. Mackay
Merri A. Marden
Denis F. Mayhew
Laura A. Riley
Laura Thomson

HONORS
Grade 12

Arnold M. Aho
Marla D. Bloom
Cheryl A. Cadman
Geoffrey S. Caflisch
Carla L. Callahan
Ann M. Calvi
John A. Cantelli
Dawna M. Ciardi
Michele Cullen
Francis Donovan
Anne Doran
Jeffrey C. Elofson
Donatella A. Fabrizio
Donna M. Gale
Kathleen L. Gray
David L. Hamburger
Grover J. Hensley
Roy A. Higgins
Michael J. Hubbard
Nicholas S. Katsikis
Patricia A. LaPierre
Donna M. Larson
John F. Leahy
Brenda M. Lucier
Lisa Mackey
Paul S. Martin
Carol J. Maver
Theresa M. McKeon
James F. McLaughlin
Patricia E. Morris
Carolyn Mullen
Debora A. Nigro
Deborah L. Ohlson
George J. O'Kane
Leanne M. O'Keefe
Rosalba Pace
Laura J. Paolucci
Heidi M. Peterson
Paula A. Randall
David E. Rodberg
Leonard Rosberg
Maria Sanchez
Mary A. Sceppa
Robert S. Servaes
Patricia M. Smith
Karen A. Stevens
Alan Stewart
Geoffrey W. Taylor
Edward Tinney
Robert D. Varraso

QJC Brochures Now Available For Second Semester

Brochures are now available for the Quincy Junior College Division of Continuing Education Second Semester.

The brochure lists descriptions of all the credit and non-credit evening courses offered both on and off-campus.

Also included are listings of the day, time and place of class meetings, tuition fees and how to register.

Registration will be held Jan. 7 through Jan. 18. Classes begin Jan. 28.

Anyone interested in QJC evening courses can visit the college to pick up a brochure or call Dean Mula at 786-8741 and request a brochure be sent.

LOWEST TUITION
IN MASSACHUSETTS
$19 SEMESTER HOUR FOR RESIDENTS
QUINCY JUNIOR COLLEGE
DIVISION OF CONTINUING EDUCATION
DEAN MULA 786-8741
QUINCY & OFF-CAMPUS LOCATIONS

Norfolk County Bar Association
Lawyer reference service will help in selecting an attorney.
If you need a lawyer and don't know one, call us and you will be referred to an attorney in your area who will talk to you for a nominal fee for the first visit.
P. O. Box 66, Dedham, Mass.
326-8699
Call 10 a.m. to 2 p.m.

Joseph Arsenault Graduates Navy ASW School

Navy Aviation Antisubmarine Warfare Operator Airman Apprentice Joseph A. Arsenault, son of Mr. and Mrs. James Graham of 139 Rockland St., Houghs Neck, was graduated from Aviation Antisubmarine Warfare (ASW) Operator School.

During the 12-week course at the Naval Air Technical Training Center, Millington, Tenn., he studied the operating principles and procedures for airborne ASW sensor equipment.

A 1976 graduate of Quincy High School, he joined the Navy in April 1979.

O'Connell GARDENS
Take St. Ann's Rd., [opposite the main gate to Veteran's Stadium] to 165 Old Colony Ave., Wollaston, 471-6868
BEST CHRISTMAS TREES FOR THE MONEY
•SHEARED *"fragrant"* BALSAM •SILVER SPRUCE
•BEAUTIFUL SCOTCH PINE •TABLE TREES
also
•Boughs •Laurel-Pine Roping •Decorated Boughs-Wreaths
•Select Double Faced Wreaths •5' - 6' Living Trees
•Colorful POINSETTIAS •INDOOR BASKETS-ROPES-POTS
• featuring living HOLLY COUPLES • giant Amaryllis
EXCEPTIONAL QUALITY at REASONABLE PRICES
OPEN EACH EVENING TIL CHRISTMAS [7 Days] Stove & Fireplace Wood

Fuel Loans Now Available.
Quincy Savings Bank now offers fuel loans to help you pay your heating bills. You may borrow up to 150% of last year's heating costs, if you qualify, at a reduced rate of interest. For more information, call 471-3500 or visit our nearest office.
Quincy Savings Bank
A REDi-BANK℠
Quincy and Hanover

25 Win $25 Prizes

Quincy Woman Wins $300 Gift Certificate In QCBPA Promotion

Mrs. Catherine Miethe of 228 Whitwell St., Quincy Center was a double winner in the recent Christmas shopping promotion sponsored by the Quincy Center Business and Professional Association.

Mrs. Miethe won both the grand prize, a $300 gift certificate plus a $25 certificate from Jason's Luggage and Music Shop. Twenty-four other area residents also won $25 certificates awarded by QCBPA businesses participating in the "Sock Full of Savings" promotion.

"I think it was very, very nice," said Mrs. Miethe after being informed of the drawing. A clerk in the Town of Norwood's Department of Public Works, she lives with her daughter, Lynda Bryan and her granddaughter, Karen, 12.

Mrs. Miethe's winning coupon was deposited at Jason's Luggage and Music Shop, 1514 Hancock St.

The winners were drawn from among coupons from a Nov. 28 supplement to The Quincy Sun and The Patriot Ledger, clipped and deposited with participating merchants.

Winners of the $25 gift certificates, and the stores at which they were deposited, are:

Eleanor Logan, 2 Parker Rd, N. Weymouth, Barker's.

Charles Kerr, 12 James St., Quincy Point, California Disco.

Joseph Leuchte, 34 Ellington Rd., Wollaston, Claus Gellotte.

Catherine Tufts, 45 Sewell St., Wollaston, Colman's.

Mrs. John Allen, 33 Bunker Hill Lane, West Quincy, Cummings.

Ann Connolly, 28 Madeleine St., Houghs Neck, Edson Shoes.

Ruth Dravinska, 127 Clay St., Wollaston, Friendly Family Center.

Anna Marie Cicernoe, 10 Fowler St., Quincy Point, A. E. Goodhue.

Al Bradish, 131 Clay St., Wollaston, Hancock Bank.

M. Oster, 265 Hayward St., Braintree, Hart's.

Catherine Miethe, 228 Whitwell St., Quincy Center, Jason's Luggage and Music.

David Lubarsky, 363 Water St., South Quincy, Kustom TV.

P. A. Morganelli, 48 Furnace Brook Pkwy, Merrymount, Lerner's.

D. F. Reardon, 122 School St., Quincy Center, Miller Shoes.

L. Grant, 11 Glenview Rd., Quincy Point, Montilios.

Edward Carson, 25 Bicknell Rd, Weymouth, Phase II.

Mary J. Sullivan, 540 Hancock St., North Quincy, Photo Quick.

Charlene Josephs, 59 Main St., Quincy Point, Quincy Cooperative Bank.

Anne Elwood, 1015 Southern Artery, Quincy Point, Quincy Furniture.

Valerie Keefe, 40 Littlefield St., Houghs Neck, Rogers Jewelry.

Mary H. McNally, 249 Newbury Ave., North Quincy, Remick's.

Mrs. John Kaufman, 106 Fifth Ave., Quincy Point, Ryder's.

G. M. Johnson, 98 Wesson Ave., West Quincy, South Shore TV Sales & Service.

Jim Edwards, 9 Cranch St., Quincy Center, Tags.

Olive Hodgkins, 37 Dixwell Ave., Quincy Center, Woolworth's.

ROBERT HATFIELD of Quincy presents a check for $1,267 to Daniel G. Raymondi, president of the South Shore Unit of the American Cancer Society, proceeds of a benefit softball game played in the memory of the late Judy Balducci, who died from cancer. Hatfield organized the game between the National Hockey League all stars and a team from Radio WITS.

CHRISTMAS TREES
$2.50 TO $12.75
Pruned Canadian Trees
NOW OPEN
WREATHS and GIFT ITEMS
OPEN EVENINGS UNTIL SOLD OUT
at WINFIELD HOUSE
HANCOCK STREET
(Opposite Quincy Stadium)

RCA's Remarkable Remote SALE
SAVE $30
on a new 1980 RCA Remote Control color TV Table Model
MONEY BACK FROM RCA
Now's the time to discover the luxury and convenience of RCA ChanneLock electronic remote control. Because right now you can save $30 on any of the RCA color table models shown here. Just fill out the certificate you get when you buy the set and send it to RCA with proof of purchase. You'll receive a $30 check from RCA in about six weeks.
LIMITED TIME ONLY!
Offer ends Dec. 24, 1979
RCA ChanneLock remote control
Turns set on and off, adjusts volume and changes channels—all from the comfort of your chair. It's all-electronic—no need to fine-tune ever.
South Shore Television
Sales and Service
12 Revere Rd. 479-1350
Save with carry in service

SOUTH BOSTON SAVINGS BANK
ALWAYS THE LEADER
South Boston Savings Bank's newest 6 month certificate rate!
12.327% EFFECTIVE ANNUAL YIELD
11.769%*
* RATE EFFECTIVE DECEMBER 13
This is the current rate on our Six Month Term Deposit Certificates. Minimum deposit of $10,000. Federal regulations prohibit compounding, the effective annual yield is what your money will earn if your principal and interest remain on deposit for an additional 26 weeks at the same rate. The actual rate may be lower or higher at the time of renewal. All deposits insured in full. Withdrawals of principal not permitted prior to maturity. We reserve the right to withdraw this offer at any time.
Call us at 268-2500, drop by any office or cut out the handy coupon and mail it to us to take advantage of our six month savings certificate.
South Boston Savings Bank has the highest earnings of any savings bank in Massachusetts and there is no better or safer place to invest your money!
Mail to: South Boston Savings Bank, 460 West Broadway South Boston, Mass. 02127
Enclosed is my check for $ to open a 6-month savings certificate. $10,000 minimum
NAME
ADDRESS
SOC. SECURITY #
CITY STATE ZIP
South Boston Savings Bank
"ALWAYS THE LEADER"
MAIN OFFICE
460 West Broadway, South Boston
9 AM to 3:30 PM - Monday thru Friday
Saturday 10 AM to 1 PM 268-2500
NEPONSET CIRCLE OFFICE
740 Gallivan Blvd
8:30 AM to 5:30 PM - Mon. Tues. Wed & Fri. Thurs. - 8:30 AM to 7:30 PM
Saturday - 8:30 AM to 12 Noon
QUINCY OFFICE
690 Adams St. Lakin Square
Mon. Tues. Wed. Thurs. 8:30 AM to 5 PM
Friday 8:30 AM to 7 PM
Saturday 8:30 AM to 12 Noon

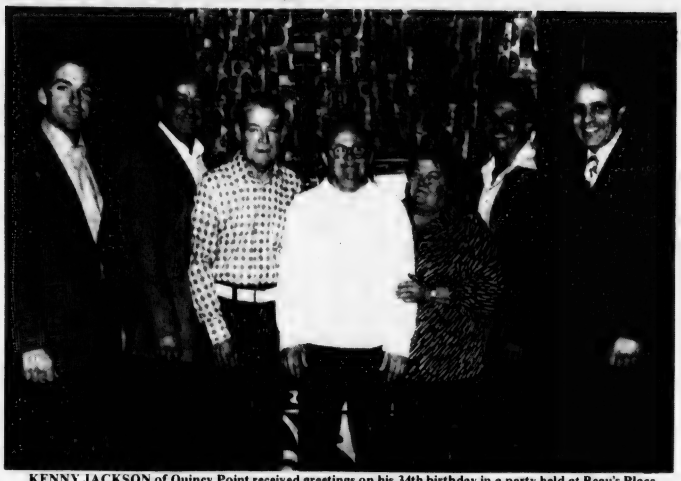

KENNY JACKSON of Quincy Point received greetings on his 34th birthday in a party held at Beau's Place on Washington St. About 200 friends and neighbors attended the party for Kenny. Shown are, from left, Sen. Paul Harold; Robert Page, owner of Beau's Place; Kenny's father, Harold Jackson, Kenny, his mother, Mrs. Phyllis Jackson; party organizer Jim Hatfield and Councillor-elect Joseph LaRaia.

(Quincy Sun Photo by Steve Grochowski)

Brown Says He Would Wage War On Inflation

(Cont'd from Page 2)

"South Korea is a major competitor in steel. Next year it will be automobiles. Japan can make a ton of steel cleaner and more efficiently than any steel mill in the United States, send it here and sell it cheaper.

"We have seen what 13 million people can do in Taiwan and we have seen what 40 million people can do in South Korea. Just imagine what 800 million people in China will be able to do after we have exchanged the best of our technology."

Brown called for "tremendous cooperation between business and labor and government," similar to that in Germany and Japan, where the old adversary relationships have been replaced by a spirit of cooperation.

"I see the role of government as providing leadership in convincing the American people to accept the challenge," he said. "As the first step I have advocated a balanced budget amendment to the Constitution.

"We have to take some more drastic action to bring inflation under control. It takes more than rhetoric. It takes more than pious promises. The restraint of a constitutional amendment would give an expression of the political will of this country to live within its means."

John Ploof On Duty In Philippines

Airman First Class John J. Ploof, son of Mrs. Dorothy Ploof of 197 Franklin St., South Quincy, has arrived for duty at Clark Air Base in the Philippines.

He is a 1975 graduate of Quincy High School. His father, Harold Ploof, lives at 67 Cleverly St., Quincy Point.

Your Christmas Shopping Made Easy At

Whitey's BAKERY

For delicious Christmas Desserts from Fruit Cakes, Plum Pudding and German Stoller to assorted pies, cookies, fruit bread, date & nut bread, pumpkin bread, cranberry bread and rolls.

Our Specialty Fantastic Ginger Bread House only $9.95

27 Washington St. Weymouth Landing 337-1471

FREE

WHILE SUPPLIES LAST

Currier & Ives

PLACEMATS

GET ONE FREE WITH EACH $7.00 INCOMING ORDER (only 39¢ each with any incoming order)

4 DIFFERENT HOLIDAY DESIGNS

Dependable Cleaners 8 Convenient locations

Jenelle Gourmet, Inc.

764 Hancock Street Wollaston

(Across from St. Ann's)

LOTTERY HEADQUARTERS

471-7775

Fruit Baskets

We use only choice large fruits in the finest wicker baskets

Small Tray $12.00

Med. Tray $17.00

Large Basket (with handle) $25.00

Deluxe Large Basket (with handle) $35.00

FREE DELIVERY IN QUINCY

IMPORTED CANDIES AND BISCUITS

"A Taste of Ireland"

Assorted Chocolates & Toffees

$5.95

Special 15% Off All Gourmet Cheese Boards, Baskets and Novelties

Deli-Board	Reg. $15.00	Now	$12.75
World of Cheese	Reg. $12.99	Now	$10.99
Masterpiece	Reg. $20.00	Now	$17.00
Ham & Stuff	Reg. $10.00	Now	$8.50
Royal Preserve Dish	Reg. $ 8.00	Now	$6.80
Picnic Times	Reg. $20.00	Now	$17.00
Tea Party	Reg. $13.00	Now	$11.00
World Traveler	Reg. $ 8.00	Now	$6.80
Jug Tile Board	Reg. $ 6.50	Now	$5.50
Tiffany Trivet	Reg. $ 4.50	Now	$3.90

OPEN 7 DAYS 7 am - 9 pm

We wish you a Merry Christmas

Make your home merrier this Christmas with our worldwide selection of Decorating Ideas

- Fresh cut trees
- Live trees
- Wreaths - plain & decorated
- Holiday Plants
- Fresh greens & roping
- Imported & domestic ornaments
- Fresh floral arrangements
- Indoor & outdoor lights
- Imported & domestic ornaments
- Craft Items
- Gift Ideas

OLD COLONY LANDSCAPE CHRISTMAS SHOPPE

151 MAIN STREET WEYMOUTH, MA 02188 TEL 335-6600

Campanelli, Unions Near Agreement On Stop & Shop Building

(Cont'd from Page 3)

rights over the tracks and between the city and Campanelli on the land and the garage.

Planning Director James Lydon said the original garage proposal called for 680 parking spaces.

"We were faced with the possibility that the amounts of money we received from the federal government was not enough to construct the 680 spaces," he said. "It appears the base bid will go out for 559 spaces with the possibility of an add-on."

The Rev. Baharian said the Planning Department was hurrying to get the bid in before Feb. 1.

"We have to have a bid in for this garage that we can live with and sign a contract before our deadline with HUD runs out for the grant," he said. "Then , if we need more money, we will have some breathing space.

"We feel fairly confident that we're going to get that bid (for 559 spaces) within the $3.79 million grant. We have to sign a contract in 30 days to hold the bid and get the money. Then we will be able to discuss with you whether we will add spaces."

Baharian said the specifications for the garage footing will be sufficient for 754 spaces so that two floors of parking can be added anytime after the building is built.

Planning Assistant Judy Cullen said the cost of additions would be about $800,000 a floor, or $1.6 million for two floors, and she indicated that, instead of a bond, there might be "urban initiative" money available from the Urban Mass Transit Administration.

Councillor Joanne Condon noted that the proposed garage lease with Campanelli said the garage would hve 620 spaces and that, over a period of time, Campanelli could lease up to 600 of them at a rate of $15 a space per year.

"This document indicates we're going to build a garage of not less than 620 parking spaces and we're talking about bidding 559," she said. "It also indicates that Campanelli has the option to have 600 of those spaces, leaving the city with as few as 20.

"I would suggest we should be talking in terms of the city at least guaranteeing replacement of the 115 spaces we're taking from the Della Chiesa Parking Area to build the building."

Lydon said it was possible that "we would seriously consider renegotiating the numbers in the lease," and Baharian added that Campanelli "may end up not needing more than 300 spaces."

Condon also noted that after 15 years Campanelli has the option of buying the city-owned land under the building at a fair market value and that it would continue getting its Chapter 121A tax break after the sale of the land.

Robert Tuchman, attorney for Campanelli, assured her that "at the moment we're paying the price as if we are owning the land and we're paying $30,000 a year for the ground lease. We are already paying those taxes."

Baharian said the value of the land on today's market was about $680,000.

DeMarco said Campanelli is trying to work out agreements with the business occupants of five stores at the corner of Hancock and Granite Sts. to move into the new building. Their stores will be taken by eminent domain as part of the project.

"We have talked with a majority of the tenants that occupy the existing buildings," said DeMarco. "we feel sure that we're going to be able to get together with the Bay Bank.

"We are talking with Claus Gelotte, Connie's Restaurant and the Presidential Cooperative Bank. We're not exactly sure where those discussions are going to lead but we're fairly optimistic that we will be able to accommodate them."

The fifth store is the Book Mark bookstore.

Elementary School Lunch

Monday, Dec. 17 - Hot Pastromi w/a bulkie roll, cole slaw, yum-yum brownie, beverage.

Tuesday, Dec. 18 - Fruit juice, grilled cheese and bologna sandwich, bag of potato chips, dessert de Jour, beverage.

Wednesday, Dec. 19 - Fruit juice, cheeseburger w/a hamburger roll, tater tots, fudge cake, beverage.

Thursday, Dec. 20 - Ravioli, buttered green beans, snow flake roll, orange cup cake, beverage.

Friday, Dec. 21 - Xmas dinner, chicken filet w/gravy, whipped potatoes topped with peas, cranberry sauce, assorted rolls, jello and Xmas goodies, beverage.

Junior/Senior High School Lunch

Monday, Dec. 17 - Make your own meat ball submarine, buttered green beans, carosel of desserts, beverage.

Tuesday, Dec. 18 - Turkey roll in a sesame seed bun, mashed potatoes, carosel of desserts, beverage.

Wednesday, Dec. 19 - Pork pattie, mashed potatoes, buttered carrots and peas, fresh baked roll, dessert de Jour, beverage.

Thursday, Dec. 20 - Baked Lasagna w/meat sauce and cheese, seasoned green beans, fresh baked bread, dessert de Jour, beverage.

Friday, Dec. 21 - Xmas fruit punch, chicken filet w/gravy, whipped potatoes, mixed vegetables, fresh whole wheat roll, nuts and ice cream sandwich, beverage.

TIMEX
Factory authorized Service Center
In and Out-of-Warranty Watches Repaired
Genuine TIMEX Energy Cells available
Rogers Jewelers
1402 HANCOCK STREET, QUINCY
773-3636

DECEMBER
SPECIALS
PERMS $12.50 reg. $18.50
Tues., Wed., Thurs. Specials
Shampoo & Set..... $4.00 Sr. Citizens..... $3.00
Shampoo, Cut & Set..... $7.50 Sr. Citizens..... $5.50
Permanent..... from $11.00 from $9.95
Open Thursday night 'till 6:30. Closed Monday. Appointment or Walk-In Service
Call 472-3033
BARBARA'S Beauty Salon
1445 Hancock St., Quincy
2nd floor, Suite 204 above Rite Aid Pharmacy

CANON SPECIALS
Canon AE-I w/1.8 $265.00
Canon AT-I w/1.8 214.00
Canon Power Winder 83.95
Canon Case 19.95
Canon 35mm 2.8 Wide Angle 88.95
Canon 100-200 Zoom (used) 125.00
Canon 135 3.5 110.00

LENSES
Hanimex
70-150 200M F 3.5 $125.00
Hanimex
80-200 Zoom Macro 145.00
Kalimar F 4.5
75-250 Super Zoom 165.00
Sigma
70-150 Macro Zoom (with case) 185.00
Sigma
39-80 Macro Zoom (with case) 170.00

FLASHES
Sunpak 411 $79.50
Sunpak 322 69.50
Sunpak 211 49.50
Vivitar 283 74.50
Special Thyristor Bounce Flash $39.50
Polaroid Sonar One-Step (with FREE case) $69.85

WORKSHOP CAMERA
159 Hancock Street
North Quincy, Mass.
328-1660
OPEN SUNDAY

WE'RE NEW
MONDAY 10-6 P.M., TUESDAY 10-6 P.M.
WEDNESDAY 10-6 P.M., THURSDAY 10-9 P.M.
FRIDAY 10-9 P.M., SATURDAY 9-5 P.M.
SUNDAY 9-5 P.M.
Models Wood & Plastic
Coin and Stamp Supplies
Train Supplies Games
Clock Making Kits
Oil Paint Water Color Acrylic Paint Sets
Arts & Crafts
Free Gift for purchases over $5.00
Drawing Dec. 24 Clock Radio
Brown's Hobby Center
288 Washington St., Weymouth
(next to Ken. Fried Chicken)
337-4354

CROUT'S
Bike Shop
FREE
Layaway
58 Quincy Ave.
472-0748

Sunbeams

By Henry Bosworth

The Kelly Blitzkrieg

In a quiet behind-the-scene blitzkrieg, Ward 1 Councillor Leo Kelly has become a political power in Quincy.

When the City Council presidency was up for grabs, just a couple weeks ago, Kelly smiled and said he thought he could put the votes together.

KELLY

Most observers smiled politely back when they heard him. Others laughed. The latter thought the odds were better for Arthur Tobin and Joseph LaRaia collaborating on a book than Kelly becoming council president.

But Kelly is no novice in the putting-votes-together department. Two years ago he helped line up the necessary support for Quinn. The latter, this year, had little chance of being re-elected. The feeling was it should be someone else's turn.

So Kelly went to work for himself, swiftly and effectively.

He had one big advantage over some of the others mentioned as contenders: he's not a prospective mayoral candidate for 1981.

Those in the council who already are privately twirling their hats for a toss into the mayoral ring two years from now didn't want another potential mayoral candidate as council president.

The council presidency is still considered a springboard to the mayor's office although there have been a number of mayors who never got to wield the gavel.

James Sheets, Frank McCauley, Daniel Raymondi are considered potential contenders in 1981 along with LaRaia who is returning to the City Council after losing the mayor's office to Tobin.

Regardlessof how Kelly did it, he did it. And he did it faster than most council presidents have been able to. In the past the campaigning has often gone right down to the wire.

It'll be interesting to see how Kelly runs the council meetings with three, four or five mayoral hopefuls to contend with.

□

INAUGURATION DAY, incidentally, will be Monday, Jan. 7, according to City Clerk John Gillis. That is the latest possible date.

GILLIS

Inauguration Day is traditionally the first Monday in January, unless that Monday is a holiday. Then it is the following day (Tuesday). In 1980, Jan. 1 falls on a Tuesday thus moving the inauguration to Monday, Jan. 7. Confusing?

□

GEORGE BUSH, who seems to be gaining momentum as a GOP Presidential hopeful, will be the next speaker in the South Shore Chamber of Commerce series. He's scheduled for a 7:44 a.m. membership breakfast Jan. 16. at Valle's, Braintree. The Chamber is also close to lining up John Connally for an appearance.

□

FORMER GOVERNOR, John Volpe told newsmen at Eastern Nazarene College last week where he was presented its Distinguished Statesman Award that he is backing John Connally for President.

VOLPE

"I'm very definitely supporting John Connally," he said. "He's a forceful speaker and a forceful leader who's not afraid to make a decision."

Volpe said he first met the Texan in 1961, when Secretary of the Navy Connally came to Quincy to commission a ship at the then-Fore River Shipyard. Volpe and Connally later served together in President Nixon's cabinet, as secretaries of Transportation and the Treasury, respectively.

But Connally is only one of several Republicans that Volpe could support.

"There are four or five excellent candidates," he said, naming Connally, Ronald Reagan, Phillip Crane and George Bush as being among Republicans he expects to run strongly.

"Some people say that's bad, but I think the competition is good, as long as they're not tearing each other apart. And I don't think they will."

"The Republican Party can definitely put a man in the White House, and I think they're going to."

Volpe's former lieutenant governor, Elliot Richardson, has been mentioned as a possible presidential or vice-presidential candidate.

Richardson is now serving as the U. S. delegate to the U.N. — sponsored International Law of the Sea conference. This long-running conference is aimed at hammering out agreements on territorial and fishing laws and the like.

"I don't think you'd see him making any plans on the national scene until an agreement is reached," Volpe said. "Once you start a job, you finish it."

□

BUMPER STICKER: "Cancer Cures Smoking."

$30,000 Needed For Renovations

Friends, Former Scouts R

Camp Massasoit in Plymouth, a "home away from home" for Quincy Boy Scouts for 50 years, is now in a state of disuse and disrepair.

That distresses former Scouts and others, who are in the midst of a fund-raising campaign to build a new future for the camp.

The Massasoit Development Committee is in the process of trying to raise $30,000 to cover repairs and renovations that would turn Massasoit into a year-round camp for Quincy Scouts. The 250-acre camp, founded in 1927, was used as a summer camp until 1967. Since then, it has been used for only sporadic weekend camping and almost no money has been spent on upkeep, according to Harold Crowley, secretary to the development committee.

Already about $6,000 has been raised from various sources, Crowley said. Other funds will be solicited by a cannister campaign, cocktail party, a commemoriative booklet, and contributions from fraternal and civic groups, he said.

The ultimate aim is to modernize the camp and make it suitable for year-round camping, Crowley said. This includes expenses of insulating and installing electricity in summer cabins, upgrading the water system and converting many of the other buildings to new uses.

The $30,000 figure for the renovations is actually a fraction of the true cost, Crowley said, since much of the work will be done by volunteers.

Beside Crowley, General Chairman Richard J. Koch, and Honorary Chairman Mayor Arthur Tobin, the members of the Massasoit Development Committee are:

Henry Bertolon, Henry Bosworth, Edward J. Coyle, Buell Fuller, John Fuller, Joseph Gelsomini, Nissie Grossman, Sen. Paul Harold, John Herbert, Joseph Hurney, Jr., James McIntyre, William O'Connell, Carmine D'Olimpio, Robert Packer and Paul Ricca.

The committee is also looking for persons willing to donate the following items:

Building materials - lumber [2x4, 2x6, 1x6], roofing shingles, felt roofing paper, insulation, floor tile and cement, particle board, cedar posts [for picnic tables], sheetrock, nails, pitcher pumps, white and gray exterior paint, white and light-colored interior paint, paint brushes and rollers, fireplace spark guards, wood stove, smok alarms [12], electric stoves [3] hand tools, hatchets and bo saws, nuts and bolts, electrica wires and accessories, han pumps, railroad ties.

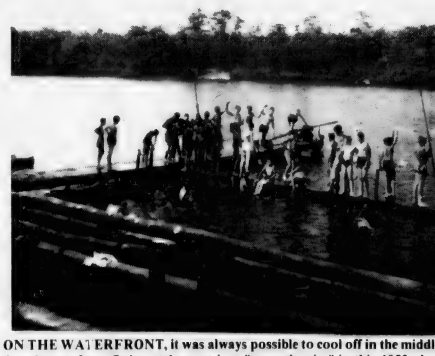

ON THE WATERFRONT, it was always possible to cool off in the middl day. Scouts from Quincy take part in a "general swim" in this 1952 pho

GERALD ROSENBLATT (left), now a Quincy physician, displays his sn some wary members of Quincy Point's Troop C in 1953.

Readers Forum

Commends St. Ann's Students For Cleaning Cemetery

Editor, The Quincy Sun:

On Saturday, Nov. 17 a group of enthusiastic young people from St. Ann's Church, Wollaston directed their time to rake leaves and clean the historic Hancock Cemetery adjacent to City Hall.

This confraternity of Christian Doctrine students was aided by Vincent Laroue, teachers and parents of the students. This outpouring of generosity is refreshing, especially during these turbulent times and their kindness should be commended by the public.

The Cemetery Board of Managers and Department Personnel join with me in thanking them for a job well done.

J. Vincent Smyth
Superintendent
Quincy Cemetery Department

Points To Ponder

- The real problem with common sense is that it's not all that common.
- With the energy situation what it is, some adults might consider being bad this Christmas so that Santa will fill their stockings with coal.
- With the economic situation the way it is, when an executive says to his secretary; "Get me my broker," she responds, "Stock or pawn?"
- The two most frightening phrases for Mom and Dad Santas on Christmas Eve --- Batteries not included and Assembly required.
- Have you ever noticed that only other people have **minor** operations?

Television takes 20.1 percent of advertising dollars, but U.S. newspapers get still more— 29.1 percent.

ally Round Camp Massasoit

e of a hot summer to.

DAY IS DONE and the flag is lowered from the Kiwanis Flagpole in the late afternoon ritual. Photo was taken in 1949.

ake collection to

CHECKING IN for a two-week stay in this 1953 photo are Scouts Morrissey and Gervazi of Wollaston's Troop 20.

Sporting goods - canoes, life preservers, archery equipment, oars and canoe paddles, ring bouys, fishing equipment, footballs, softballs, volleyballs, basketballs.

Miscellaneous - handicraft equipment and supplies, shovels, blankets, garden and grass rakes, pruning saws and poles, "bug spray", cleaning supplies, manila rope.

Persons interested in donating these items should contact Harold Crowley [471-6881], Dom Ilacqua [471-3586], Joe Hurney [325-0583, or Bob Packer [361-5490].

Strout Chosen To Head City's Tourist Committee

Lawrence Strout, owner of the Winfield House and the Presidents City Motel, has been elected president of the city's newly established Committee on Tourism.

Strout, whose family has been involved in the tourist business for 40 years, said the committee plans to develop programs involving publicity, funding, and bus and walking tours.

Mrs. Doris Oberg, first vice president of the Quincy Historical Society, was elected secretary of the Committee on Tourism.

REMEMBER WHEN?

... the Department of Public Works proudly displayed its "baby roller" back in 1919.

...You were not just a Policy Number and Retained your own identity, when personal service was always given... It still is at.

BURGIN PLATNER INS.

1357 HANCOCK STREET
QUINCY 472-3000

[PHOTO COURTESY THOMAS CRANE PUBLIC LIBRARY]

Quincy's Yesterdays

By Tom Henshaw

City Councillors Vote Selves First Raise In 30 Years

Dec. 13-19
1947
32 Years Ago This Week

Members of the City Council voted to boost their salaries from $500 to $1,000 and give the Mayor a raise from $5,000 to $6,000 a year, effective Jan. 1, 1948.

Councillor Clifton H. Baker pointed out that it was the first raise for those offices in 30 years.

"It's about time the councillors received enough money to pay for their expenses," said Councillor Frank N. Orcuit.

"Our take home pay has been $8 a week and that hardly covers the tickets we are called upon to buy. This raise will just about cover our donations."

ARCHITECT RETAINED

Frank C. Hendry, executive secretary of the Quincy Housing Authority, announced that Boston architect Edward J. Shields had been retained to design a $400,000 veterans housing project in West Quincy.

The project, with four-room apartments that would rent for less than $50 a month, was to be built on land on West St. which was owned by Police Officer James J. Sullivan.

PEANUTS BANNED

The Licensing Board watched a demonstration of a new peanut vending machine, noted its possibilities for gambling and then ordered it banned from Quincy barrooms.

The customer put a penny in the slot and pulled a lever, activating a disc with six horses that continued spinning until one of the trusty steeds emerged the winner.

And one or two peanuts popped out.

QUINCY BOWS IN GARDEN

Jack Granville and Al Pasquale had seven points each but the Quincy High School basketball team lost to Lynn English 34-27 prior to the Boston Celtics-Providence Steamroller game in Boston Garden.

Quincy - Tony DiNardo, Al Pasquale, Charlie Spanks, Charlie Murphy, Dick Mudge, forwards; Don Lundin, Ralph Beaton, Charlie Sacchetti, centers; Jack Granville, Joe Clauss, Bob Pettinelli, Dan Lura, Charlie Pappas, guards.

BETHLEHEM ASKS ABATEMENT

The Bethlehem Steel Co. was prepared to go to the State Appellate Tax Board seeking a $5 million reduction in the assessed valuation of its Fore River Shipyard for 1946.

The city stood to lose $150,000 in revenue if the abatement was obtained.

QUINCY-ISMS

Special Agent Clement O'Brien of the FBI was the guest speaker at the Atlantic Methodist Men's Club . . . The temperature hit a record 62 degrees in Quincy Square at 10:30 a.m., Dec. 16, erasing the previous mark of 56 degrees set in 1928. . . The Rev. Harry A. DeWire, pastor of the Adams Shore Community Church was appointed professor of religious education and social ethics at the Evangelical School of Theology in Reading, Pa. . . . Alice Chiminiello, daughter of Mr. and Mrs. Ralph Chiminiello of 191 Samoset Ave., Merrymount, was on the dean's list at Fay School for Girls in Boston . . . Hamburger was 49 cents a pount at Meateries, Inc., 1388 Hancock St. . . . Judge Joseph Zottoli spoke on "The Primary Causes of Crime" to the Young Adult Group at the First Church of Squantum . . . The City Council re-elected Leo E. Mullin to his sixth consecutive two-year term as auditor . . . Charlie Murphy's 10 points led the Quincy High School basketball team to a 35-28 victory over the Alumni . . . A testimonial dinner was held at the Neighborhood Club for Walter E. Erwin, newly named treasurer of the Quincy Trust Co. . . . The Mother Cabrini Club held its first Christmas party at the home of its president, Mrs. Jennie Sandonote of 10 Oak St., Quincy Point . . . George Toomey was elected commodore of the Town River Yacht Club . . . The playbill at the Art Theater was "Red Stallion," starring Robert Paige and Noreen Nash; "Mr. Muggs Steps Out," with Leo Gorcey and the East Side Kids; and official films of the Joe Louis-Jersey Joe Walcott heavyweight championship fight . . . A 1947 Mercury convertible was $2,300 at Fore River Motors, Inc., 420 Quincy Ave. . . . Special services were held at Beth Israel Synagogue, Quincy Point, noting the creation of the new Jewish state in Palestine . . . Jack donahue, coach of the North Quincy High School football team, was elected president of the Massachusetts Coaches Association . . . Seaman Second Class Albert F. Gilmartin, son of Mrs. Margaret Moore, 17 Thomas St., Houghs Neck, was a member of the crew of the Fore River-built cruiser USS St. Paul, stationed at San Francisco . . . Robert Menga, 12-year-old violin prodigy, was featured in a concert at Quincy High School auditorium for the benefit of the War Orphans of Italy . . . Mayor Charles A. Ross warned Quincy taxpayers to prepare for a $7 or $8 increase in 1948 tax rate, up from $33 in 1947.

Wollaston/North Quincy

'Elderly As Consumers'

Brownell To Meet With Clay St. Residents

Rep. Thomas F. Brownell (D. Quincy) will meet with the residents of Tobin Towers, 80 Clay St., Wollaston, today (Thursday) at 2 p.m. to discuss issues of political participation and the "elderly as consumers."

The meeting is the fourth in a series of elderly constituent meetings to be held at the senior citizen complexes in Brownell's district.

Brownell will explain legislation affecting senior citizens which became law last year, as well as identify bills which he has filed for the upcoming year. By explaining the unique Massachusetts provision of the free right to petition for legislation by all citizens, Brownell hopes to elicit ideas for future legislation.

Each senior citizen will also receive a "consumer packet." Included in the packet is information regarding credit rates, health insurance, the generic drug law, rip-off schemes, and an "Elder's Directory" of important telephone numbers.

McGrath Urges Tide Gates Repair

City Councillor Stephen J. McGrath has urged the MDC to repair as quickly as possible the tide gates in the area of Quincy Shore Drive and Furnace Brook Parkway.

McGrath noted that the Conservation Commission recently expressed concern that the gates, which are under MDC supervision, be tended to before winter weather sets in.

Glendon Sullivan Passes Exams At Kentucky School of Medicine

Glendon E. Sullivan, son of Rev. and Mrs. Kenneth E. Sullivan, 33 Albion Rd., Wollaston, has recently passed his first exams at the School of Medicine, University of Kentucky in Lexington.

A 1972 graduate of North Quincy High School, he receives his Bachelor of Science degree, with distinction, from McGill University, Montreal, Canada, in 1976. Subsequently, he has been engaged as a bio-medical researcher, for a year at the British Columbia Cancer Foundation, Vancouver, and the last two years at the Medical Center of the University of Kentucky.

Baron Hugo To Entertain At Fenno House Party Sunday

The annual Fenno House Christmas party will be held Sunday, Dec. 16, in the common room of the complex, 540 Hancock St., Wollaston.

A social hour will start at 5:30 p.m., followed by a catered dinner at 6:30 p.m.

Entertainment will be by Baron Hugo and his orchestra.

DISTINGUISHED STATESMANSHIP AWARD is presented to former governor John Volpe (second right) by Eastern Nazarene College President Dr. Donald Irwin (second left). Looking on are Councillor James Sheets and Mayor Arthur Tobin's executive secretary Thomas Burke (right).

(Quincy Sun Photo by Dave Blaney)

Honored At ENC

Volpe Sees Hope For 'Peaceful' Hostage Settlement

By BERNIE O'DONNELL

Like most politicians, John Volpe is writing his memoirs now, and it's a shame Horatio Alger isn't around to act as co-author.

Then again, even he might regard the former governor's 'rags to riches' tale as a little too unbelievable.

"When you graduate from this fine institution, even if you are sweeping floors, sweep them better than they have ever been swept before," he told several hundred students at Easatern Nazarene College in Wollaston last week. "Somebody will notice and you will be rewarded."

Volpe was at ENC to receive an "Outstanding Statesmanship" award from the college, honoring his "contributions to the Commonwealth of Massachusetts and the United States."

Volpe, the son of Italian immigrants, began his own career carrying bricks and mortar for a bricklayer about 50 years ago. When he ended his public career in 1977, he had been elected governor three times and served as Secretary of Transportation and ambassador to Italy.

Volpe made his own fortune in the construction business. But he readily admits that he founded the Volpe Construction Co. in 1933 because "I realized that nobody else was going to hire me."

Another construction company he had worked for for two years folded in 1932, at the lowest point of the depression.

"I spent a year selling shirts to my friends and relatives. Later, I sold housedresses and other apparel and made all of $10 or $15 a week.

"I decided that, since nobody else would hire me, I would start my own business. I guess you could say I had more nerve than brains."

The company was so successful that, when Volpe was asked to become state commissioner of public works in 1953, he didn't want to. He was earning a salary six or seven times the $15,000 the commissioner drew back then.

But, the way he tells it, his public spirit and desire for good government won out. Recent Congressional hearings revealing links between organized crime and public officials had disturbed him, he says.

"I began to think about what kind of country I wanted my daughter and son and grandchildren to grow up in."

After seven years as DPW commissioner, he decided to run for governor in 1960. The decision was greeted with enthusiasm by many state Republicans, but not by Mrs. Volpe.

"My wife cried for two nights when I told her I was going to run for governor. She said—and these are her words not mine—that I was too clean and too honest to get involved in politics."

She came around eventually though, and Volpe was elected three times—In 1960, 1962 and 1966. Midway through that third term, in 1968, Richard Nixon asked him to serve as Secretary of Transportation. Volpe said yes.

When Nixon won reelection in 1972, he had another surprise in store for Volpe—an invitation for him to serve as ambassador to Italy. By this time, Mrs. Volpe's attitude toward public life had changed.

"She said 'John, run right back to the White House and say yes before he changes his mind'. She wanted to get out of Washington that badly," he says. "Even then, there were storm clouds gathering over the city."

So, the Volpes weathered the Watergate and Jerry Ford years at the American embassy in Rome, surrounded by seven acres of parkland and a run-down bocce court.

"Can you imagine an American going back to Italy and having to rebuild the bocce courts?" he asks.

Volpe resigned in 1977 and is now devoting his time once again to the construction company and a book on his experiences.

Still an observer of the public scene, he is saddened by the hostage-taking in Iran, but thinks a peaceful settlement can be made.

"You are destroying the lives of all these men," he says of the hostages' plight. "They may never be the same individuals again."

The crisis is an especially difficult one, he says, "because there is no

(Cont'd on Page 21)

ORDER YOUR HOLIDAY PLATTER NOW FROM
barry's/deli
We have a complete line of party platters featuring
•Homemade Salads &
•Table Ready Meats
COMPLETE BUFFET
ROAST BEEF
BAKED HAM
SLICED TURKEY
ASSORTED CHEESE
POTATO SALAD
MACARONI SALAD
ASSORTED PICKLES
DINNER ROLL
$3.19 per person
To make your party all fun and no work
21 BEALE STREET, WOLLASTON
471-6899
"THE PARTY PLATTER PROFESSIONALS"

ENJOY
A DELICIOUS SUBMARINE SANDWICH
BOSTON
MISTER SUB
BILLINGS RD
HANCOCK ST
Mister SUB
64 Billings Rd.
North Quincy
OPEN MON. THRU SAT.
10 A.M. TO 10 P.M.
328-9764

S.S. Sewing Machine Co.
We Service All Makes Sewing Machines and Vacuum Cleaners
665A Hancock St., Wollaston
471-5982

INDOOR FLAGS OUTDOOR
State ACCESSORIES Church
Flags Flags of All Nations Flags
FLAGS MADE TO ORDER
EAGLE FLAG CO., INC.
147 Beach St. 617
Wollaston, Mass. 02170 472-8242

214 On Atlantic Junior First Quarter Honor Roll

Atlantic Junior High School lists 214 students on the first-quarter honor roll. They are:

HIGH HONORS
Grade 8

Annette M. Bradley
Deborah A. Cavanaugh
Andrew D. Curtis
Ellen M. Daly
James J. Diblasi
Michael C. Donovan
Lyn M. Doyle
Tracy E. Duclos
Susan Foley
Nick Gelsomini
Steven M. Higgins
Philip J. Iacobacci
Carol J. Keating
Scott D. Lampert
Deborah A. Mosher
Areti L. Pappas
Patricia J. Salton
Melissa Stone
Katherine B. Toomey
Robert A. Varnado

HONORS
Grade 8

Joanne L. Ahearn
Susan M. Amendolare
Sheila Apt
Joseph G. Baiardi
William J. Bilton
D. L. Javate Borromeo
Krisann Bridges
Elaine M. Brown
Kimberly A. Buckley
Christopher M. Bunker
Lynneann Byron
Lynne A. Cahill
Joseph J. Callahan
Harry Canellos
Patricia J. Cattafe
Paul Ceurvels
Dean G. Christensen
Julie Anne Clark
Anne P. Cooney
Kelley A. Coutts
Brendan Cox
Denis M. Cronin
Sheryl A. Cunningham
Michelle Daly
David R. D'Angelo
Michelle DeBenedittto
John M. Delappe
Thomas F. Delorey
Ellen V. DeLuca
Kevin G. Donohue
John M. Downing
Sean P. Downing
Sotirios Duzeli
Andrea M. Fasano
Donald E. Fink
Michelle Fish
Mary L. Fitzgerald
Judith E. Gallagher
Brian J. Gibbons
Ellen A. Gorham
Edward Grabowski
Polly Griffin
Gina M. Guglielmi
James H. Hardin
Susan M. Hegarty
Donna M. Hidalgo
Stephen P. Hogan
Theresa L. Hutchings
Mary E. Johnston
Afrula Kapetanakos
Debra A. Katapodis
Thomas A. Kearney
Barbara Keenan
James P. Kennedy
Nancy J. Kennedy
Despina Kyranis
Donald T. Lee
Debra A. Leonard
Anna M. Lio
Brian Lowe
Shirley L. MacDonald
Elizabeth J. Mahan
Patricia A. Markham
Robert V. McCabe
Paula J. McCormack
Elizabeth M. McEachern
John J. McGlame
John A. McGuire
Maria McGurl
Rita K. McLaughlin
Deirdre A. Mock
Laura A. Mullin
Cheryl A. Murphy
John W. Murphy
Angela K. Nogueira
Susan E. O'Brien
Michael W. Phelan
Joy C. Pimentel
Linda M. Pontes
Nora C. Prendeville
Peggy M. Quill
Alice C. Reilly
Lisa M. Rodophele
Mark Romano
Robert Romano
Roxane Rowe
Dorothy F. Serrilla
Robert M. Shaheen
Ann C. Sousa
Deborah A. Squires
Donna B. Stein
Jeffrey G. Stryker
Marjorie E. Sweatt
John A. Tamburi
Edward N. Tasney
Kevin J. Tenney
John E. Vallier
Walter B. Vasile
Lisa M. Ventola
John P. Webb
James White
Sandra J. Whitehouse
Ann M. Woodman
Ivona E. Wygonowski

HIGH HONORS
Grade 9

Nancy J. Allen
Ann M. Borromeo
Jane M. Cordaro
Jennifer L. Gallagher
Andrea J. Gelsomini
Ann M. Keenan
Donna M. Mooney
Mary W. Ziniti

HONORS
Grade 9

Cheryl A. Adams
Vincent M. Barry
Deborah E. Bleheen
Lucy E. Blight
James M. Boudreau
Helena R. Bradley
Terese D. Bradley
Karen Bridges
Michelle Burke
Melissa J. Burns
Wendy M. Busquets
Nancy M. Callow
Mark V. Campbell
Martha Carroll
David C. Ceurvels
Theresa Christello
Peter Clark
Linda J. Colby
Deborah A. Corbett
Maureen Cormack
Michael F. Costa
Margaret M. Cronin
Jennifer DeBenedittto
Marianne DeFazio
Maryann Doherty
Michael Downey
Catherine M. Ferrara
Patrick V. Fitzgerald
Sean M. Ford
Douglas M. Gallagher
Lee A. Galley
Theresa M. Garofalo
Pamela M. Gaudiano
Aleksandra J. Gizelis
Kimberly A. Graham
Timothy F. Grant
John E. Hallahan
Debora A. Hawes
Barry J. Higgins
Jeanne M. Hogan
Eric P. Johnson
Kathleen Keating
Mary L. Koch
Donna L. Lambert
Pearl S. Latkowitch
Michelle A. Lemay
Robert M. Leonard
Michael P. Magrath
Michele M. McCarthy
Elizabeth A. McCormack
Lisa M. McCormick
M. Patricia McKinnon
Cindi L. McTiernan
Karen E. Merrigan
Eileen M. Miller
Catherine M. Mulloy
Kim A. Murphy
Paula J. Murphy
R Jgina M. Nagle
Patricia M. Norton
Paul T. Norton
Mary A. Novak
Karen P. O'Reilly
Maureen T. O'Sullivan
Mark D. Paul
Maria Pesiridis
Debra A. Peterson
Jay A. Pillard
Kathleen M. Reddington
Monika Reilly
Christine E. Riley
Cynthia E. Rogers
Debra A. Salton
Ralph A. Santosuosso
Frank J. Scanlan
Noreen T. Shea
Mary J. Shionis
Rachel M. Squires
Timothy E. Tracey
Steven L. Varnado
Nancy G. Wildes
Elizbieta Wygonowska

INTRODUCTORY OFFER
$5.00 Off Men's Hair Styling Reg. $9.00
$2.00 Off Reg. Men's & Boys' Cuts Reg. $4.50
AT The SHAVING BRUSH
694 Hancock Street
Wollaston
471-0838
by Appointment. With this Ad. One time only

Volpe Sees Hope For 'Peaceful' Hostage Settlement In Iran

(Cont'd from Page 20)

established government, per se, for you to deal with. You may be negotiating with the foreign minister, say, and all of a sudden he's not there anymore."

"I don't know how this is going to turn out. I don't think anyone down here knows, only someone up there," he said, pointing skyward. "But I think that cooler heads, persons concerned with the dignity of man, will eventually prevail."

Based on his experiences in Rome, Volpe says no amount of security could protect the embassy from a determined mob.

"No embassy can have enough Marines to guard it. In Rome, we had maybe 15 or 20 assigned to the embassy. With the various shifts and people taking time off, you never had more than four or five at a time."

"You have to depend on the local authorities. In Rome, we had Italian police stationed at each corner of the embassy—but I don't think they could have stopped a mob, either."

NEWSCARRIERS WANTED
Here's a chance to earn extra money by building a Quincy Sun home delivery route.
Telephone: 471-3100

Wollaston Music Center and Hobby Shop
27 BEALE STREET
WOLLASTON 773-5325
H.O. TRAIN Accessories
Drums · Guitars
Sheet Music
Records
Model Kits
Testors · Paints
Flying Rockets
School Supplies

Your Dental Health

by Daniel P. Sweeney D.D.S.

Diet, oral hygiene and heredity are among the factors that determine the health of teeth. One can inherit a tendency toward cavities that can not be corrected, but anyone who takes good care of their teeth and pays attention to the food eaten will be able to minimize tooth decay. That includes avoiding processed sugars, but adhering to a regimen of brushing, flossing, and regular dental visits. Sufficient flouride content in water is also important. If your neighborhood does not have sufficient flouride in its water, use a toothpaste with flouride and check with your dentist about the advisability of flouride treatments.

The proper care of your teeth between checkups is stressed by Dr. Daniel P. Sweeney, D.D.S., 539 Adams St., East Milton Square. As a family dentist, Dr. Sweeney teaches good oral hygiene and advises parents to bring young children to the office so that they may learn good dental habits. Dr. Sweeney provides general dental care for all members of the family. Call our office at 698-3636 for an appointment. Dental insurance plans are honored.

DENTAL HINT:
Have your dentist supervise intake of flouride tablets to insure proper dosages taken.

Second Sight
the eyeglass gallery
773-1178
A thoughtful Christmas Gift to be enjoyed and appreciated long after the holidays.
Ask About Exclusive Gift Certificate
299 Newport Ave., Wollaston

We may be the most convenient bank in Quincy . . .

Because we're located away from the busy intersection in Quincy Square, doing business at Granite Co-operative Bank becomes slightly less hectic. Our office is an easy place to find and to use. And, most likely, you patronize many of the neighboring stores so one-stop-shopping saves you time and energy. Drop by and say hello to Mrs. Denvir - our manager - let her tell you about our many services for your convenience.

FREE CHECKING, NO CHARGE N.O.W. ACCOUNTS

100 Granite St., Quincy Center 471-3900
Open daily 11-6, Friday 10-7, Saturday 10-2

Granite your co-operative Bank

Also 440 HANCOCK ST., NO. QUINCY 773-8100

Arts/Entertainment

6 Quincy Youngsters In Boston Ballet's 'Nutcracker'

Five Quincy youngsters are appearing in the Boston Ballet's production of Tchaikovsky's "The Nutcracker" which premiered Dec. 5, and is continuing through Dec. 24, at the Music Hall, Boston.

Kristen Campbell, daughter of Mr. and Mrs. David Campbell, 16 Elm Ave., Wollaston, plays a soldier.

Nine year old Kristen, who also appeared in last year's production is a fourth grader at Myles Standish School.

Mrs. Campbell is an art teacher at Sterling Junior High School.

Lynda Lee Rice, daughter of Mr. and Mrs. Walter G. Rice, of 282 Palmer St., Germantown, plays a candy cane.

This is the fifth year that 12 year old Lynda Lee has appeared in "The Nutcracker". She is a seventh grade student at Broadmeadows Junior High School.

Also appearing in the production are Robert, kathryn, and Karen Gralton, children of Mr. and mrs. James M. Gralton, of 196 Marlboro St., Wollaston.

Robert, age 12, appears in a party scene. A member of last year's production, he is a seventh grader at Central Junior High School.

Nine year old Kathryn, who also had a part in last year's production, plays a reindeer.

She is a fourth grader at Beechwood Knoll School.

Karen, age seven, is appearing in the Christmas classic for the first time. She plays a doll and is a first grader at Beechwood Knoll School.

Fifteen-year-old Angela Cristiani, daughter of Dr. and Mrs. Vincent A. Cristiani, 39 Sturtevant Rd., Quincy Center, plays an angel and a flower.

Angela has performed in the "Nutcracker" for the past six years, and is a junior at Fontbonne Academy.

Crane Libraries Displaying Work Of 2 Quincy Artists

Art by two Quincy artists will be exhibited by the Thomas Crane Public Library during the month of December.

Paintings and drawings of American birds by Karl Molner will be on display in the Main Hall Gallery of the Quincy Center library this month. Molner, a New Jersey native who now lives in Quincy, has won numerous awards for his watercolors, oils and pen-and-ink drawings.

The work of William E. Sparks is being displayed this month in the North Quincy branch. Sparks, who grew up in Quincy but now lives in the Berkshires, works in a variety of media.

'Annie' At South Area Jewish Center

The Young Actors Studio will present the musical, "Annie" Friday, Dec. 28, at 1:30 p.m. at the South Area Jewish Community Centre, 10 Merrymount Rd., Quincy Center.

The performers have been seen on WBZ-TV's "Kidstair" and have appeared at the South Shore Plaza, Braintree. They have also given over 200 performances across the state.

For reservations, phone Joan Brown, 773-3000.

Historical Society 'Yule Forest' Exhibit Now Through Jan. 5

The Quincy Historical Society is presenting its annual exhibit of colorful Christmas trees with a "Yule Forest" in celebration of "The Year of The Child".

These include trees of Hungary, France, Sweden, Germany, Denmark, Japan, as well as Victorian and Colonial trees accompanied by dolls of the various countries.

The exhibit, in the Adams Academy Building, 8 Adams St., Quincy Center, is open to the public Mondays through Fridays from 10 a.m. to 4 p.m. and Saturdays from 1 to 4 p.m. through Jan. 5. Admission is free and the public is welcomed.

Good Will Performers Seek Accordionist, Pianist

The Good Will Performers, beginning their fourth year entertaining South Shore senior citizens, have an opening for a pianist or accordionist to accompany singers and dancers with the band.

The opening is the result of heavy demand for the show by organizations.

The Quincy based group, under the direction of Edward Bennett, have put on 117 performances in the past two years. During that time, many talented people have received free professional training and exposure to develop their talent.

The Good Will Performers have been able to carry on their program through the sponsorship of community minded business organizations. The number one unit of the group is the well known Royal Troubadours.

For more information, call 471-3725, or write to The Good Will Performers, Box 25, Wollaston.

Eye-Openers Entertain At Norfolk County Hospital

The Eye-Openers, a singing group of 12 legally blind people from the South Shore Center for the Blind, Quincy, recently performed at the Norfolk County Hospital for Respiratory Care, Braintree.

The group's performance is one of many patient events organized by the Hospital's Recreational Therapy Department.

The singing engagement for the Eye-Openers is part of a program of hand crafts, ceramics, cooking and typing lessons, and bowling outings which are organized by the South Shore Center for the Blind for the 40 blind persons who attend.

The Center is staffed by Mrs. Rayne O'Garra, director; two full time teachers, the Retired Seniors' Volunteer Program (RSVP) and Mrs. Elizabeth Chase, Music Director for the Eye-Openers.

Webster Fifth Graders To Sell Art Work

Students from the Daniel Webster School fifth grade will be selling their art work Friday at the Stop & Shop, Southern Artery, with proceeds going to Oxfam-America for Cambodian relief.

Fifth grade teacher is David Ezickson of Quincy.

CHINA STAR
Visit Our Downstairs "Star Lounge"
THURS — SAT
TOM CORSILE
Lunch Specials
Daily 11:30-3
Banquet Facilities Accommodating 135
105 Sea St., Quincy
TAKE OUT ORDERS
471-2255

JASON'S
1514 HANCOCK ST., QUINCY
SAVE ON RECORDS
TAPES-LUGGAGE
SHEET MUSIC
LEATHER GOODS & MORE

Las Vegas Nite
Saturday December 15, 1979
7 P.M. to Midnight
QUINCY LODGE OF ELKS #943
1220 Hancock St., Quincy
Donation $1.00

where old friends meet
Sherry's
579 Southern Artery
QUINCY
472-2845
the best and liveliest entertainment...
ON THE SOUTH SHORE!
WED thru SUN
BRIAN BABCOCK EXPERIENCE
NOW ACCEPTING RESERVATIONS FOR NEW YEAR'S EVE
CLOSED MONDAYS

LAS VEGAS NIGHT
8:00 - 12:00
FRIDAY, DEC. 14TH
LEGION HALL
1116 Sea Street Houghs Neck
Proceeds American Legion Youth Programs
CASH PRIZES
TICKETS AT DOOR
DONATION: $1.00

WOLLASTON THEATRE
14 Beale St. 773-4600
Wed. thru Sat. Dec. 12-15
"A LITTLE ROMANCE" (PG)
Wed & Thurs 7:00 only
Fri & Sat 7:00-9.15
Sun Dec 16
Amateur Talent Contest
Family entertainment
Week #2 7:30 - $1.50
Sun - Tues Dec. 16-18
"MURDER BY DEATH" (PG)
Sun Mat 2:00
Mon-Tues 7:00 only
SEATS $1.50 MAT'S $1.25

Order of Sons of Italy
120 Quarry Street, Quincy
LAS VEGAS NIGHT
FRIDAY, JAN. 11, 7 P.M.-MIDNIGHT
DONATION $1.00
For Entrance and Door Prize

For Home Delivery
Call 471-3100
The Quincy Sun
1372 Hancock Street, Quincy, Mass. (617) 471-3100

Amateur Night And Nostalgia Return At Wollaston Theater

QUINCY HIGH SENIOR Paul Priestly sang "Your Song" and was voted second place.

DRUMMERS Robert Kinsherf and Christopher Cardinale, both of Quincy, took fourth place.

(Quincy Sun Photos by Jack Tolson)

SINGING AND DANCING duo Paula Stanziani (left) and Betty McLoughlin won fifth place. The top six acts qualified for advancement in the competition.

SINGER JUDY MORRIS of Quincy won first place in Sunday night's amateur talent competition at the Wollaston Theater. The top six acts advance in the competition finals.

TAPPING OUT A MELODY is Monique Powers of Quincy.

DUTTON'S
RESTAURANT

Featuring the Finest In New England Cooking

LUNCHEON
11 A.M. to 4 P.M.
DINNER
4 P.M. to 10 P.M.

ACCOMMODATIONS FOR
Bowling Banquets
Retirement Parties - Showers
Weddings & Anniversaries

Entertainment Nightly at the Fireside Lounge

FOR RESERVATIONS
Call: 471-1623, 471-9540

125
SEA ST.
QUINCY
471-1623

DUTTON'S

St. Mary's Church

WEST QUINCY

Sponsors Another

Las Vegas Nite

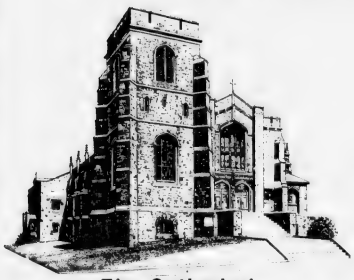

The Cathedral of the South Shore

Under the direction of the
Las Vegas Knights
(The best around)

Saturday, December 15

7:30 to Midnite

Mullarkey Hall - 115 Crescent St.

West Quincy

A Bottle of Cheer will be Given Away Every Half Hour

Christmas Masses

Monday, December 24 4:00 p.m., 5:15 p.m. & 6:30 p.m.

Christmas Day - Midnite Mass and 7, 8:30, 10, 11:30 a.m.

Charismatic Mass **Every Monday at 8:00 p.m.**

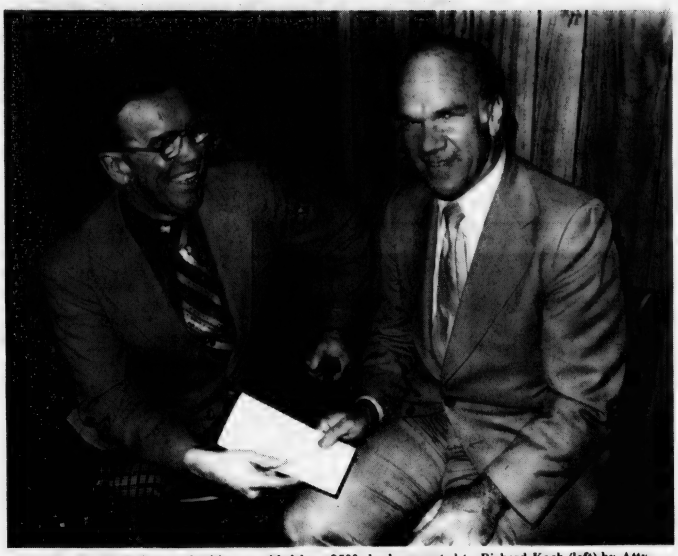

KOCH CLUB Christmas charities are aided by a $500 check presented to Richard Koch (left) by Atty. George G. Burke of North Quincy. The money will help buy Christmas dinners for needy area families. The check was presented on behalf of William Hanrahan Trust, of which Burke is a trustee.

(Quincy Sun Photo by Jonathan Burak)

Koch Club Distributing 1,500 Gifts To Needy

Approximately 1,500 Christmas gifts including games, books, toys and other items of enjoyment will be distributed for the next two weeks to needy children in the Quincy, South Shore and Boston area by the Koch Club of Quincy announces Richard J. Koch, executive director.

Gifts and used clothing have already been assigned to an area in the South End of Boston for distribution to adults and children.

In the 24th annual program to assist needy families at Christmas time, food supplies will be provided to 40 families in the Quincy area to assist them during the holiday season including turkeys, canned food and fresh fruits and vegetables.

All ages and groups have joined with the Koch Club in the largest Christmas ever of the organization.

Members of the Spirit Committee of Broad Meadows Junior High School collected 1,400 items of canned goods. The Granite City Grange membership provided over 60 gifts including dozens of dolls and trucks for needy children to make Christmas a happy occasion for many boys and girls.

Each year, for the past 23, a number of anonymous families and individuals have provided the Koch Club with the money to purchase the foods needed and the additional donors this year assisted to help offset the rising price of food since the program started in 1954.

The program to refurbish and recycle used toys was started at Christmas 1971 with the collection of 300 gifts for a number of families left homeless with a pre-Christmas fire. This year's number will raise the total to 15,000 items in the nine years of the project. The used toys and other items for children to enjoy are donated and collected year round from people in Quincy and the surrounding communities, most unkown, who delivered their gifts during the evening hours to Koch's home.

Koch said the project was now too enormous for the Koch Club to undertake alone and that the assistance of organizations, families and individuals makes the annual gifts for needy children a reality.

Eighty-five percent of the donated articles have been able to be salvaged and refurbished in the recycle for the enjoyment of needy children.

The Massachusetts Fields, Parker and Sacred Heart School students provided hundreds of new and used toys for the project while students of the Woodward School for Girls provided Christmas paper and gift wrapped 200 items for presentation to needy and retarded children.

Approximately 150 dolls were provided and refurbished by the Dress-A-Doll Committee, under the direction of Mrs. Simone Koch and Mrs. Ginny Derringer, for presentation to some happy girls for Christmas. Women and girls from Quincy, Weymouth, Braintree and Milton took many of the discarded dolls and washed, groomed and provided new clothing for presentation to their new owners.

"The response and cooperation has been tremendous this Christmas season" Koch said. "We are now a coordinating agency of organizations, families and individuals wishing to share their holidays with those people less fortunate and in need of help.

"Although the poor throughout the world is stressed daily, within our own geographical area we find hundreds and literally thousands in need of assistance."

36 Named To Woodward Honor Roll

Thirty six students have been named to the honor roll for the first marking period at the Woodward School for Girls, announces Robert L. Johnston, headmaster.

Seniors: High Honors - Colleen Grauk; Honors - Jean Kerr, Judi King; Merit - Julianne Botte.

Juniors: High Honors - Janine MacKinnon; Honors - Helen Anderson, Margaret MacIsaac, Heather Sanger, Nancy Taber.

Sophomores: High Honors - Maura Doherty, Robin McCluskey, Lisa Smith; Honors - Patricia Baldassini, Michelle Barboza, Nancy Coleman, Cheryl Donovan; Merit - Kerry Joyce, Karen Keeler, Jennifer Shepard.

9th Grade: Honors - Michelle Dennis, Lisa DiTullio, Patricia Roche; Merit - Marsha Anderson, Suzanne Blake, Kelly Keeler.

8th Grade: High Honors - Kelly-Ann Doherty, Teha Oxley; Honors - Jane Almquist, Barbara Parsley; Merit - Lori Coleman, Mary Palisi, Stefania Tiriticco.

7th Grade: High Honors - Colleen Williams; Honors - Sian Grahm, Lori Sarruda.

$133,210 Plumbing, Gas Fitting Work

Plumbing-Gas Inspector James A. Erwin, Jr. announces 124 plumbing permits were issued during November for work estimated to cost $133,210.

Permit fees totalled $1,144, and 218 plumbing inspections were made.

Gas fitting permits totalling 141 were issued for work estimated to cost $101,940.

Fees for permits amounted to $830, and 228 gas fitting inspections were made.

Energy Expert To Speak Friday In Germantown

Phil Harris, the man who is responsible for weatherization training for community action agencies in Massachusetts, will speak tomorrow (Friday) at 10 a.m. in St. Boniface Church Hall, Germantown.

The Quincy Community Action Organization, Inc., is sponsoring the energy conservation program.

Conservation materials will be distributed and Harris, whose title is supervisor in charge of training and technical assistance for the Office of Communities and Development, will explain them.

Further information may be obtained from Norma Barriere at the Germantown Service Center, 471-1189.

Edith Paige Dog Show Steward

Edith B. Paige of 42 Marion St., Wollaston will be a steward at the 66th annual Eastern Dog Club all-breeds, benched show to be held on Saturday, Dec. 15 in the Hynes Auditorium, Prudential Center in Boston.

PREVITE'S
THE ITALIAN MARKET
For Easy Holiday Entertaining
Party Platters for 25 people 27.50 Plus Tax
Party Platters for 50 people 55.00 Plus Tax
72 Sumner St.
OFF 385 WASHINGTON STREET
472-9830 QUINCY

the BARN garden shop
328-4744
Newport Ave. next to State St. South
NO. QUINCY
Open 9 to 9 everyday 'til Christmas
Don't Let High Prices Spoil Your Christmas
Christmas Trees
At Last Year's Prices
• Scotch Pine • Balsam • Live Trees • Table Trees
• Douglas Fir • Baskets • Poinsettias
• Laurel, Princess Pine and Pine Roping
• Wreaths, Decorated or Plain • Boughs

Avenue Thrift Shop
WE BUY AND SELL
USED FURNITURE AND APPLIANCES
3 LOCATIONS TO SERVE YOU!
"QUINCY"
676 Hancock St., Wollaston
at Beale St.
479-7101
"DORCHESTER"
867 Dorchester Ave.
at Columbia Rd.
265-7100
"SOUTHIE"
381 West Broadway
So. Boston
269-3400

First For Miller, Too

Sports

North Hosts Brockton In First Home Game In 3 Years

The North Quincy basketball team not only will be playing its first home game in three years Friday night when it hosts Brockton in a Suburban League game, but Coach Eddie Miller will be coaching his first game at home.

"Ever since I've been head coach, we have had to play away due to the construction of the new school addition," Miller said. "So we all are looking forward to returning home and playing on our beautiful new court."

North has one of the finest facilities in the area. The new gym will seat about 1500.

For the last three years the Raiders have played their home games at Quincy Vo-Tech and practiced there and at the Lincoln-Hancock School.

Miller has a good nucleus of veterans as North tries to improve upon last year's 9-11 record. "We lost four games by two points, two of them at the buzzer," Miller said.

Varsity returnees are seniors Joe Flynn, Bill O'Connell and Rich Keenan and juniors Mark Millane (6-3) and Paul Mallory (6-4).

Behind them are seniors Bill Timmons, Ricky Anderson and 6-4 Rico MacTaggert and junior Paul Gill.

Others battling for varsity spots are Jack Brown, Brian McCarthy, Vic O'Leary, Bill DeCarli, Bob Bolster and Tom McFarland.

"Millane and Mallory started last year and, although only a sophomore, Millane was our number two scorer," Miller said. "O'Connell played a good deal over the second half of the season."

North is experienced in the front court and Miller expects the team to do well off the boards. Keenan is outstanding in the back court and Gill was the best of last year's junior varsity and is an excellent prospect.

The North coach has been pleased with the Raiders' showing in scrimmages against Milton, Lexington, Winthrop and Somerville.

"This is a real hard working group and I think we should hold our own in the tough Suburban League," he said.

The first home game in three years will be Alumni Night with many graduates planning to attend and give the Raiders some encouragement.

Following the Brockton opener, North will be at Weymouth North next Tuesday and will be home to Weymouth South Friday, the 21st.

The Raiders will play in a Christmas tournament at Silver Lake Regional on Dec. 28 and 29, facing Plymouth-Carver at 7 o'clock on the opening night while Silver Lake meets Weymouth South. The championship and consolation games will be played the 29th.

Paul Bregoli is back as North Quincy's assistant and junior varsity coach.

--TOM SULLIVAN

LISA BURNE of Wollaston a nursing student, played her first year of varsity soccer for Curry College this fall. The team had a 10-5-2 record in only its second year of varsity play.

QJC Wins 5th Straight

The Quincy Junior College basketball team continues to roll along unbeaten and Tuesday went after its sixth win in a row at Wentworth.

The Jaguars will be home to Hellenic College tonight (Thursday) at 7 at the Vo-Tech gym and next Monday will host Northern Essex at 7 at Vo-Tech.

Next Tuesday QJC will play at Blue Hills Regional at 7.

The Jaguars, under first-year coach Brian Buckley, improved their record to 5-0 in the Greater Boston Small College Conference last week with an 83-75 victory over Emerson. It was the first defeat for Emerson.

The Jaguars broke fast and Emerson was not able to overcome their early lead.

QJC had five players in double figures, Ed Richard scoring 18 points, Jim Holleran and Paul Donoghue 15 each, Bob Evans 14 and Paul Waters 11.

"I want to pay tribute to my assistant coach, Steve Meje, and Earl Vermillion, a volunteer assistant and our statistician, as well as my managers, cheerleaders and the enthusiastic student body, all of whom have helped us get off to such a fast start," Buckley said.

Barra Wins Black Belt

Bob Barra, a Quincy High and Eastern Nazarene College graduate, earned his second degree black belt this week at the promotionals at the Tohaku Judo Club in Somerville.

Barra demonstrated all types of throws to earn the belt despite torn ligaments in his back.

The 1970 QHS graduate, who has 12 years of judo experience, teaches judo at the Quincy Salvation Army with Don Gordon, who has his third degree black belt.

Raiders Take 2 Quincy Wins, Bows In Jamboree

North Quincy's hockey team showed much promise as it defeated Milton and Cohasset by 2-0 scores in last Saturday's jamboree at the Quincy Youth Arena.

Bob McHugh and Leo Graham scored against Milton and Tom Gerry, last year's leading scorer, had both goals against Cohasset.

Quincy tied Braintree, 1-1, with Robbie Craig scoring for the Presidents, but bowed to Hingham, 2-0.

Hingham, which looked strong, also edged Braintree, 1-0, while Milton edged Cohasset, 1-0.

AUTO HEATER SERVICE
Electrical
Controls
Complete System Service
MORSE'S
Auto Radiator
179 West Squantum St.
NORTH QUINCY 328-7464

CROUTS
BIKE SHOP
Servicing Quincy Since 1917
Sales
Factory Trained Service
Free Layaway 'til Christmas Eve 'til 5
Repairs on all Makes
SCHWINN®
472-0748
58 Quincy Ave.
Mon. to Fri. 'til 9 P.M.
Saturday 'til 6 P.M.
Sunday 1 to 5

NOW THRU SUNDAY ONLY!
BEWARE . . . of imitations. Don't buy any sportswear until you've seen ours.
$8.99 CHINOS
Sizes 25 - 31
Rainbow of Colors
Men's Woodland FLANNEL SHIRTS
$11.50
$13.00 Country Squire PLAID SHIRTS
85% Wool
15% Nylon
SOUTH SHORE ARMY & NAVY STORE
136 E. Howard St., Quincy 471-3780
Open Mon. thru Fri. 9:30-9
Sat. 9:30-5:30, Sun. 1-5
Master Charge - VISA - Use Our Christmas Lay-a-way

COLMAN'S
SPORTING GOODS
1630 HANCOCK ST. QUINCY

YOUR CHRISTMAS CHECK LIST

✓	GUNS & BOWS	✓	SKI RACKS
✓	GUN RACKS	✓	BOOT CARRIERS
✓	BUCK KNIVES	✓	SKI LOCKS
✓	TIMBERLINE BOOTS	✓	WINE SKINS
✓	HIP BOOTS	✓	AFTER SKI BOOTS
✓	CHEST HI WADERS	✓	MOON BOOTS
✓	SWISS ARMY KNIVES	✓	FOOTBALL
✓	BACK PAKS	✓	BASKETBALL
✓	SLEEPING BAGS	✓	BASEBALL
✓	MESS KITS	✓	TENNIS
✓	FLASHLIGHTS	✓	RACQUET BALL
✓	SHARPENING STONES	✓	BOWLING BAGS BOWLING BALLS
✓	RODS & REELS	✓	HOCKEY
✓	BINOCULARS	✓	GOLF BALLS GOLF CLUBS
✓	RAINWEAR	✓	SWIMMING GOGGLES
✓	THERMAL UNDERWEAR	✓	BATHING SUITS
✓	SNOW SHOES	✓	GYM BAGS
✓	ROLLER SKATES	✓	SWEAT CLOTHING
✓	EXERCISE BIKES	✓	GYM SHIRTS & SHORTS
✓	GYM MATES	✓	SOCCER BALLS
✓	STADIUM SEATS	✓	DART BOARDS
✓	BILLIARD ACCESSORIES	✓	PING PONG RACQUETS
✓	COWBOY HATS		

• Not all items all stores!
• Items subject to prior sales!
• Pictures for illustrations only!

COLMAN'S SPORTING GOODS
QUINCY 1630 Hancock St. 471-2220
CANTON Cobb's Corner Wash. St. at Rt. 27 828-7780

Raiders Face Barnstable Saturday

Lewis Hopes To Keep North Players At Home

When Kevin Lewis took over as North Quincy's hockey coach last year, his number one goal was to induce North Quincy boys to stay at North instead of going to outside schools.

He is gradually reaching this goal and when the Raiders opened their season yesterday (Wednesday) with a non-league game against Boston English, six boys who attended other schools last year were back with North.

"This is a step in the right direction and we would be in a tough spot without these six," Lewis said. "But we still have a long way to go. At least seven boys who would be ninth graders in North Quincy are attending other schools this season. We just have to talk them into staying at North where we now have outstanding facilities."

North will play another non-league game against Barnstable Saturday at 7:30 p.m. at the Kennedy Rink in Barnstable. The Raiders will open their Suburban League season next Wednesday, Dec. 19, against Weymouth South at 6:40 at the Quincy Youth Arena, where all home games will be played.

On Saturday, Dec. 22, North will face Quincy at 6:40 at the Youth Arena.

Lewis' first line is comprised of Leo Graham, an outstanding player who was one of North's top two-way football players; Tom Gerry, last season's leading scorer, and Bob McHugh, one of the transfers.

Hockey

The second line has sophomore Rich Stevens, Rick Reinhardt and Paul O'Sullivan. "All are football players and are good strong boys," Lewis said.

The second-year coach has a "white" line made up of sophomore Kevin Duff, Mike McNeice, another transfer, and another sophomore, Tom Lester.

A "gold" line has two more sophomores, Billy Nee and Tom Reidy, and battling for the third spot on the line have been Chris Coleman, Jim McGuiness and Steve Igo.

"Our forwards are young but are aggressive and showing great desire," Lewis said.

The first defense pairing has Mark Andrews, the top defenseman, and sophomore Bill Bradley who was on the squad last year as a ninth grader but was sidelined most of the season with injuries. Although only a sophomore, Bradley, a fine athlete, was tri-captain of the soccer team this fall.

Other defensemen are Tommy Hannon, Scott Alberti, Bobby Collins, Bill Cooke, Tim Joy, Mark Tenney and Brian Ofria, who has been hurt. He also may play on one of the lines.

Lewis has one of the outstanding goalies in the league, Bobby Tierney, a standout last year who should be even better this season. Behind him are sophomore Danny Newcomb and junior Don Golden.

"This is the second year of my four-year plan to put North near the top in hockey," Lewis said. "If we can just talk the North Quincy boys into staying at North, where we have a lot to offer, we can reach this goal."

The Raiders were 7-10-2 last year, one of the best records in several years.

Kevin Jago, a former North star, is back as the Raiders' assistant coach.

Lewis is proud of the fact five of last year's players are playing varsity college hockey this year, although only freshmen. They are Paul Cooney and Leo Doyle at North Adams State, Pat Ennis, Bridgewater State; Brian McGilvray, Mass. Maritime, and Tim McCormick, Fitchburg State

● ***Bantam House***

Johnson, Baskin Win, Sun, B&G Tie

Johnson Motor held its Bantam House League lead with a 4-1 decision over Doran & Horrigan. Bob Doyle had two goals and Jeff Murphy and Dick Miller one each. Rick Cicchese had two assists and Miller, Bryan Provenzano, Doyle and Bill Lawless one each. Mike McAuliffe scored for Doran.

Baskin Robbins blanked Burgin Platner, 5-0, with Jamie Seamans scoring two goals and Danny Hall, Doug Concannon and John Burm one each. Jim McSweeney had three assists and Seamans two.

The Quincy Sun and the Black and Gold team tied, 2-2, with Ed Boyle and Bob Forman scoring for the Sun and Tom Bille, Bob Galvin and Boyle having assists. Brian Chase had both Black and Gold goals, with Dennis Shannon having two assists and Kevin Green one.

BANTAM HOUSE LEAGUE

	W	L	T	Pts.
Johnson Motor	6	0	2	14
Baskin Robbins	5	1	2	12
Burgin Platner	5	3	0	10
Quincy Sun	2	3	3	7
Doran & Horrigan	2	6	0	4
Black & Gold	0	7	1	1

● ***Mite-Squirt House***

Harold, Keohane's Still Tied For Top

The Harold Club remained tied for first place with Keohane's in the Mite-Squirt house League with a 3-1 victory over Feeney's Devils.

Mike Toland scored two goals and Scott Stirling one. Ronnie Last had two assists and Mark Molloy one. Kevin Kustka scored for Feeney's with Darren Simonelli and Mike Galvin assisting.

Keohane's kept pace with a 7-1 romp over Lydon Russell, with Jeff McClory outstanding in goal. Steve Connelly had two goals and Greg Hohman, Joe Fasano, Mike McClory, David Santosuosso and Matt Smith one each. Fasano and Dave Nogler had two assists apiece and Ed Devin, Connelly, Smith, Matt Collins and Jim Bille one each. Rick Golden scored for Lydon with Hank Miller assisting.

Quincy Teachers topped McGinn Shell, 6-2, sparked by Mike Bartkus' hat trick. Mark Dwyer had two goals and Nicky Cangemi one. Cangemi and Kevin Daley had two assists apiece and Jeff Freeman and Eric Abboud one each. Terry Hack and Bob Merrill had the McGinn goals.

MITE-SQUIRT HOUSE LEAGUE

	W	L	T	Pts.
Harold Club	3	1	1	7
Keohane's	3	1	1	7
Teachers	3	2	0	6
Feeney's	2	3	0	4
Lydon Russel	1	3	1	3
McGinn Shell	0	2	3	3

Squirt A's Win

The Squirt A team defeated Randolph, 4-2, with Billy Connolly scoring two goals and Mark Zimmerman and Matt Furtado one each. Zimmerman, Bob Furlan and Jon Hays had one assist each.

SOUTH SHORE
BICYCLE and HOCKEY SHOP
45 Billings Road, North Quincy 328-3710
BAUER CCM TITAN COOPER
and many more

ENERGY. We can't afford to waste it.

At Cambridge Rink

Quincy Opens Season Against Thayer Friday

By TOM SULLIVAN

When the Quincy hockey team opens its season Friday and Saturday with non-league games at the Buckingham Browne & Nichols rink in Cambridge in preparation for next Wednesday's Suburban League opener, it will be led by last year's highest scoring line in the league.

The Presidents, hoping to make the state tournament for the 11th time in Bob Sylvia's 16 year-reign as coach, will face Thayer Academy Friday at 3 p.m. and Buckingham Browne & Nichols Saturday at 2 p.m.

In its league opener Wednesday, Quincy will meet Newton North at 6:40 at the Watertown rink and on Saturday, the 22nd, it will meet North Quincy at 6:40 at the Quincy Youth Arena.

The Presidents' first line of Scott Richardson, Tom Brennan and Robbie Craig last year led the Suburban League in scoring when all were juniors and Craig was the number two individual scorer with 34 points.

"The key to our success this year is definitely how much scoring we get beyond our first line," Sylvia said.

"That first line (the yellow line) is one of the best in the state and we'll again have plenty of scoring from them, but we must get some scoring from our other lines."

Last year Quincy missed by a single point of qualifying for the tournament. It was only the fifth time in Sylvia's 15 years that the Presidents had failed to make it.

The second or blue line has Bob Currier, John Furey and Mike Looby. Furey, whose brother Mike, a former Quincy standout, is playing for the West Point varsity, is one of the best distance runners in the area and made the Suburban League cross-country all-star team this fall. He is also a fine skater.

Making up the third or white line are Kevin Craig, Robbie's brother; Tom Roche and John Maginnis.

On the fourth or red line are Steve Kamb, Mark Abboud and Kevin Ryan.

Sylvia has three veteran defensemen in Chick Milford, Bernie Van Tassell and Bill Flynn. Joining them are John Balus, Paul Flynn, Mike Quigg and Howie Chadbourne.

"I have what I feel is the league's best 1-2 punch in goal with Jim Campbell and Chuck Dooley," Sylvia said. "They both are outstanding and if one should get hurt, the other will not weaken us one bit."

Behind them are Richie Brill and Paul Sarno.

Dan McLaughlin is the Presidents' manager.

"The defensemen are good and strong and we have good depth there," Sylvia said. "The first line is the best around but after that the question marks begin. Just how the other lines develop will tell the story of how far we will go."

Sylvia sees Weymouth North as the team to beat this year but sees a dog fight all the way. "This is a well-balanced league and any team is capable of knocking off another," he said.

Sylvia praised The Friends of Quincy Hockey, a boosters club which has been in existence as long as he has been coach.

"The club held a faceoff dinner on Dec. 4 at Walsh's and about 50 parents were there," he said. Carl Leone (athletic coordinator), Lloyd Hill (principal) and Bill Hutchinson (a former Quincy coach for several years) attended and spoke to the group.

Anyone interested in joining should contact Larry Richardson or Jim Deitsch. They will be at the Youth Arena for all our games."

Jack Crowley, who played for Sylvia at Quincy, is back as assistant coach.

THOMAS BURKE, executive secretary to Mayor Tobin, presents City Council resolve honoring the Eastern Nazarene College women's volleyball and men's cross country league championship teams to volleyball captain Janet Ranstrom and cross country captain Steve Noftle.

(Photo by Dave Blaney)

● *Executive Hockey*

Crowley's Hat Trick Powers Washington

Jack Crowley had a hat trick and assisted on another goal to spark Washington Tap to an 8-5 win over Al's Cafe Monday night in the Executive Hockey League.

Bill Sweeney, Joe Capuzzo, Paul Casey, Ed Hannon and Marty Tolson had a goal apiece. Tolson, Capuzzo, Casey and Charlie Duffy had two assists apiece and Chet Brunstrom and Wayne Gauthier one each. Dick McCabe and Mike Haynes had two goals apiece for Al's and Bill Hansen one. Haynes and Rick Golden had two assists apiece and McCabe and Terry Flaman one each.

The Hofbrau topped Sportlight Tavern, 5-1, Dave Towle, Jerry Fitzgerald, Dave Bonito, Artie Boyle and Jim Horner had the goals, while Boyle and Horner had two assists apiece and Fitzgerald one. Dave Costa scored for Sportlight with Kevin Sullivan assisting.

Paul O'Brien had a hat trick and an assist to lead Darcy's Pub over Sundowner's Cafe, 9-2. Bob O'Connell had two goals and Bob Donovan, Al Gullickson, Pete Lynch and Dennis O'Connell one each. Bibby Lewis and Donovan had two assists apiece and Don Fawcett, O'Brien, Bob O'Connell and Dennis O'Connell one each. For Sundowner's Bob Carroll and Doug MacLean had the goals and each assisted on the other's goal.

NEWSCARRIERS WANTED
Here's a chance to earn extra money by building a Quincy Sun home delivery route.
Telephone: 471-3100

WANTED
Boys and Girls who would like to learn how to . . . .

1. Play a Horn
2. Play A Drum
3. Spin A Flag
4. Learn Discipline
5. March in Parades
6. Compete in Competition
7. Go On Day Trips
8. Travel Throughout N.E. States
9. Meet Other Boys and Girls From Other Corps.
10. Stay Over Night With Other Drum Corps.

Any interested Boy or Girl 9 yrs. and up come to Quincy High Gym on Sundays from 1 P.M. to 3 P.M. See Mr. Mitchell.

Quincy Drifters Drum and Bugle Corps

NEW ANTI-GRAVITY MACHINE!

Need a bike to blast-off on that's strong enough to take any landing? Check out the new anti-gravity machine - Mongoose. All chrome moly frame and fork, 7" chrome moly cranks. Anodized alloy wheels, seat post and handlebars. Mongoose pilots know that breaks, bends, and cracks aren't for them. Get airborne, and touch down with confidence. It's easy to soar with Mongoose geometrically designed for precision balance and handling. Components matched to maximize YOUR performance. With a price that's not sky high.

Mongoose - performance you can trust.!

Test Fly One Today at

BICYCLE REVIVAL

148 Parkingway, Quincy 773-1483

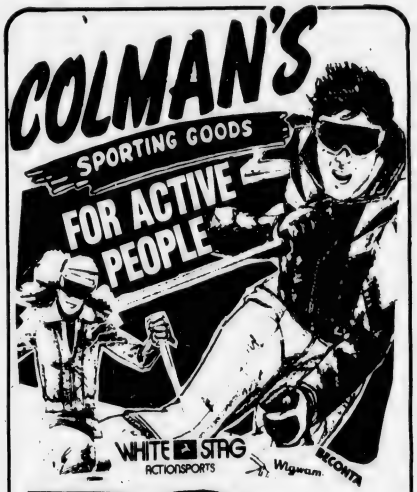

50% OFF
duofold
Lido
DACRON INSULATED
CLOSEOUT SPECIAL
BIB WARM-UP PANTS

SWEATERS
● SHAKER STYLE
● ASST. COLORS
GREAT BUY! **$19.95**

COLMAN'S SPORTING GOODS
QUINCY
1630 Hancock St.
471-2220
CANTON
Cobb's Corner
Wash. St. at Rt. 27
828-7780

Hanukkah Joyous Holiday for Jews

By LESTER GLASSER

Every December, Jews observe a festival called Hanukkah.

It is a joyous holiday, celebrating the first great victory for religious freedom won by Jews more than 2,000 years ago.

Hanukkah, which means "dedication", is a holiday liked best by children and it will begin Friday evening, Dec. 14 (the 25th day of the Jewish month Kislef), continuing for eight days.

During those eight days a Menorah holding the candles stands in a window facing the street. At sunset on the first night a candle is lit. The second night two candles are lit and so on until all eight candles are burning.

The following blessings are recited:

"Praised be you, O Lord, our God King of the Universe who has sanctified us by his commandments and commanded us to kindle the Chanukkah lights.

"Praised be you O Lord, our God, King of the Universe, who worked wonders for our ancestors in times past at this season. (This blessing is recited only on the first night.

"Praised Be You, O Lord our God, King of the Universe who has given us life, sustained us and enabled us to reach this season."

According to popular legend, Judah Maccabee, leader of the Jewish Army, much smaller in number and arms than the enemy force, set up a dummy camp.

The Syrian-Greeks, believing this to be the complete Jewish encampment, attacked in full force only to find themselves surrounded by the major part of the Hebrew army, which under cover of darkness, had left the dummy camp and encircled the area.

George Washington, who had studied the Book of Maccabees, used this same stratagem against the British when the outnumbered American troops were also struggling to achieve independence.

Judah Maccabee was finally able to lead his troops victoriously into Jerusalem.

There the Jews cleansed and purified the Temple sanctuary, which had been defiled by the Seleucid armies of Antiochus Epiphanes IV, of every pagan object that had been brought into it and made it once again a house of worship of God.

It is told in Jewish legend that when Judah's men were cleaning the Temple they found a single jar of holy oil - only enough to keep the Eternal Light before the Holy Ark burning for one day.

Miraculously, this one jar burned for eight days and nights.

Judah Maccabee then proclaimed an eight-day holiday to celebrate the rededication of the Temple to God.

It is generally agreed by scholars that if Judaism had been defeated by the Syrian-Greeks, the religious foundations upon which Christianity was later established would have been lost to the world and neither Judaism nor Christianity would have exerted their influence upon civilization.

The children love this holiday because it is a time to give small gifts, very often (as in my family) distributed on each night.

Also Hanukkah is the traditional time to play the "dreydel game". The dreydel is a four-sided wooden or metal top that is spun by hand. The sides are inscribed with the four Hebrew letters which begin the words "Nes gadol haya sham", a great miracle happened there.

The Hanukkah candles have taken on a deep meaning for the Jews, for they symbolize the light of religious freedom that Judah Maccabee and his followers kept alive.

In the glow of the candles, many Jews rededicate themselves to the ideals of their faith, just as once the Maccabees rededicated the Temple to the service of the One God.

Because Hanukkah symbolizes the triumph of faith in God over brute force, it has long been a source of inspiration to the weak and small in number who fight for liberty and justice against stronger tyrannical foes.

As it strengthens the conviction that religious freedom is right of all people, Chanukkah is festival of Human Rights.

The lights of Chanukkah should remind us that the struggle is not over. It strengthens the conviction that religious freedom is the right of every people and that God desires man to worship Him in freedom.

St. John's Choir In Christmas Concert Thursday

St. John's parish choir will present its annual Advent and Christmas concert tonight (Thursday) at 8 p.m. at the church, School St., Quincy Center.

The concert will feature season readings and music which will be familiar to many. In addition to the choral selections, a group of vocal solos and instrumental music will be included, and the congregation will be invited to join in a sing-along of popular carols. The organ and piano accompanist is Phyllis Ross. The choir is directed by Donald Hovey.

Following the concert a reception will be held in the Church Hall.

QHS Choir In Christmas Concert At Bethany Church

The Quincy High School choir will present a Christmas concert at Bethany Congregational Church, Wednesday, Dec. 19 at 7:30 p.m. The 63-voice choir, directed by Catherine Carnabuci will be accompanied by noted organist Lambert W. Brandes.

The program will include selections from "Messiah" and "Gloria" from Bach's B Minor Mass. Seniors Brad Harvey and David Masidlover will sing "Gesu Bambino" and they will join 'The Barbershops' in a rendition of "We Need A Little Christmas" from 'Mame'.

The public is invited to the concert and reception. Refreshments will be served.

Candlelighting Vesper Service At Wollaston Congregational

Wollaston Congregational Church, Winthrop and Lincoln Ave. will celebrate the Prophecies & Nativity of Our Lord with the Festival of Lessons and Carols Sunday, Dec. 16 at 7 p.m.

A number of parishioners will take part including Janice Pullman, Mrs. Leroy Carter, Mrs. Woodworth Jenkins, Henry Gray, Herbert S. Fairclough, Jr., John Fuller, and Lawrence Hilton.

The choir will sing carols from America, England, and Germany, and Donald A. Reade, organist & choir director, will play D'Aquin's "Noel" during the Offertory.

At the close of Vesper Service, those present will participate in a Candle Lighting Service symbolizing the light coming into the world by the birth of Christ.

The public is invited.

First Church Of Squantum Holds Second Advent Service

Members of the First Church of Squantum held their second Advent service Sunday in the church sanctuary which was decorated with greens.

Worshippers arriving at the church were greeted with carols by the Cinnamon Toast Crowd. Inside, the greeters were Leon and Edna MacIntyre.

Richard Williams gave the Call to Worship, Kathy Hansen led the Opening Prayer and Dorothy Abbe read the Scripture. David Stohlberg led the lighting of the second candle in the Advent wreath, assisted by Lori Ogilvie and Kimberly Olson.

The Boys' Choir sang "The Little Drummer Boy" by Davis, Onarati and Simeone. They are directed by Kathi Fluhr. The Senior Choir sang "Jesus, Jesus, Rest Your Head", an Appalachian carol.

Rev. Dr. Gene Langevin, pastor, preached on "Seeking the Christ Through Reading the Bible", the second in a series.

The Fellowship Hour after the service was hosted by Barbara Fluhr, Tommy Adams, Pat Sorensen, Holly Bumpus and Sandy Sumner.

Next Sunday, at 10:15 a.m., the sermon will be, "Seeking the Christ Through Others".

Hanukkah Celebration At First Parish Church Sunday

A Hanukkah Celebration with the lighting of the menorah will be held Sunday, Dec. 16, at 10:45 a.m. at United First Parish Church (Unitarian), Quincy Sq.

Rev. Keith C. Munson will discuss "Freedom Seekers". Other holiday observances at the church will be:

Christmas Sunday on Dec. 23, at 10:45 a.m. with an illustrated story by Helen Burgess, narrated by Rev. Munson. Rev. Munson will give an adult sermon "The Year They Forgot Christmas."

Christmas Eve Service Dec. 24 at 7:30 p.m. with the traditional candlelighting service. Theme of the service will be "The Story of the Carols," and participating will be "The Candlelight Carolers".

Christmas Concert At Archbishop Williams Sunday

Archbishop Williams High School's 270 member Student Chorale will present a concert of Christmas music in the school auditorium Sunday at 4 p.m.

The public is invited and admission is free.

Christmas Nativity Program At First Parish Church Sunday

(Cont'd from Page 13)

Powers, Joseph Shea, Anthony Stafford, Jacqueline Donner, Christine Cramond, Christine Donovan, Mary Driscoll, Jennifer Dwyer, Mollie Glavin, Janice Kelly, Amy Kreuz, Karen Lindstrom, Patrice McLoughlin, Christine Mullen, Elizabeth Renda, Brenda Riley, Nancy Sheehy, Keren Sweeney, Jennifer Welch, Matthew Danick, Shawn Dempsey, John Dumas, Michael Duran, Wayne Fitzpatrick, Sean Gibbons, Stephen Lombardi, James Mahoney, Paul Morin, David O'Brien, Ronan O'Brien, Robert Scott, John Shea, Brenda Biggins, Kimberly Burke, Jean Collins, Karen Ferrara, Anna Kuczynski, Michele McNulty, Fareeze Nazir, Jennifer Noone, Juanita Reppucci, Deborah Rosengurt, Jennifer Rossi, Andrea Scott, Anna-Karina Viteri, Heidi Wallane and Magy Youszef.

Est. 1957
NTV
Tel [617] 773-1818
TRIFONE REALTY
Business Brokers • Appraisals
Investments
30 CHESTNUT STREET, QUINCY, MA 02169

ALMAR INSULATION CO.
DON'T WAIT INSULATE
with Blown-in Class I Government Approved Cellulose Fiber
SAVE ON YOUR FUEL BILLS
Cellulose insulation in your walls and attic is a home investment that pays for itself in a couple of years and qualifies for an INCOME TAX CREDIT
Call Now for FREE ESTIMATE
Fully Licensed and Insured
References Provided without asking
Affiliated with
ALMAR CONSTRUCTION CO. est. 1960
Let's Help the President Beat the Ayatollah at His Own Game
USE LESS OIL—INSULATE NOW!
6 King Road, Holbrook 767-2053

Can Discount Stores Meet This Price ?
Smith-Corona® Coronamatic™ 2500 Cartridge Portable
for $299.00 WHILE THEY LAST
QUINCY Typewriter Service
"We service what we sell"
5 Maple St., Quincy Sq. 472-3656

471-7884
Olde English Chimney Sweep
Professional Chimney Cleaning
CLEAN OUT DOORS
DAMPERS INSTALLED
Quincy

•Junior High Spotlight

Atlantic 7th Graders Win Football Title

The Atlantic Junior High seventh grade football team enjoyed an undefeated season and won the city-wide championship with a 5-0-1 record under Coach Ron Adams.

Atlantic had an outstanding defense which allowed only one touchdown, that by Broad Meadows. The champs played to a scoreless tie with Central and defeated Sterling, 8-0; Broad Meadows, 8-6; Point twice by 2-0 scores and Central, 6-0.

The defense was keyed by Al DiBella, Rich Brown, Jack Hannon, Tim Griggette, Steve Kelly, Ted Mulch, David Cooke and a swarming gang of rugged reserves. The defense forced safeties for the wins over Point.

Offensively, Atlantic was consistent and the touchdowns were scored on power sweeps led by pulling guards Brown and Craig Eaton. Mike Sullivan, Rich Brooks, Joe Bangs and Tom Connolly were the running backs behind the power blocking of Tom Smith and Mulch. Steve Kelly was the scoring leader with all three touchdowns.

The Atlantic special teams had little to do over the course of the season as the offense was so consistent that they did not punt once all season. The lone high point for the special teams came when Kelly returned a punt 75 yards for the touchdown against Sterling.

THE CHAMPS-- Atlantic's seventh grade football team was undefeated and won the city championship. Front row, from left, Joe Bangs, Tim Sullivan, Mike Kineavy, Steve Lysakowski, George Nunziato, Keith Burke, Kevin Sullivan, Martin O'Connell and Bill Heffernan. Second row, Jon Behm, Sean Toland, Jack Hannan, Richard Horrigan, Jim Capone, Tim McCarthy, Mike Sullivan, Paul Ragusa and Rich Dalabon. Third row, Paul McNulty, John McGovern, Dave Clark, Ken Walls, Mark Russell, Rich Brooks, Dave Cooke, Dennis McCarthy, Larry Nisletz and Ed chase. Fourth row, Dom Camillo, Anthony Lio, Tom Smith, Ken Zwicker, Al DiBella, Joe Concannon, Tom Connolly, Tom Bulman, Ron Conway, Rich Brown and Coach Ron Adams. Back row, Tim Briggette, Paul Dailey, Steve Kelly and Ted Mulch.

(Paul D. Haight Photo)

Point Bounces Back To Take 2 Wins

By PETE ZOIA

Point's basketball team bounced back from an opening day loss to capture two wins in the Junior High boys' basketball league last week, while Sterling and Central continued their winning ways.

Point spoiled Atlantic's season opener by taking a 59-53 decision.

It was a high scoring first half with Point leading, 35-23. With Rick Coscia calling the offensive plays, Point built up a 52-35 third period edge. Atlantic came to life with a great last quarter of 20 points, only to fall short by six points.

Leading the Bill Maver-coached Point five were Sal Lorenzano with 27 points and Chris McCray with 15.

For Atlantic, Peter McGillicuddy scored 19 and Dave Ceurvels had 14.

Atlantic Junior Varsity triumphed over Point, 55-13. Chris Bunker and Brian Gibbons had 10 points each for the winners, while Tom Travers managed six for Point.

Sterling had its shooting toes on in its 64-38 victory over Broad Meadows.

Always in front, Sterling led, 34-17, at the half break and outscored the opposition, 30-21 the remainder of the game.

This was Sterling's second win. Leading the attack was Jeff Timberlake with 13 points, closely followed by Paul Gilbody's 11 points and Mark Righini's 10.

For Broad Meadows, high scorer were Mike Williams with 13, Paul Connolly with 10 and Mark Prescott with eight.

In a close Jayvee game, Sterling eked out a 16-12 win. Notable scorers for Sterling were Paul Kenney with eight points, Steve Ray with four and Brad Hart with three.

Tony Pascarano was high for Broad Meadows with eight points.

A greatly improved Broad Meadows team was edged in a thriller by Point, 47-45. This was a rough affair with both teams having foul trouble late in the game. Broad Meadows trailed, 26-16, at half-time but with some classy play, knotted the score at 45 with less than a minute to go. Prior to the deadlock, each team suffered via the foul route, with many regulars ejected.

Point replacements Will Cullen, Adam McGhee and Rob Williams proved worthy as McGhee and Cullen made the winning points. Sal Lorenzano notched 20 points while Chris McCray added 14 for the Pointers.

Bruce King, besides shining defensively, came thru with an important basket late in the game.

For the hard-luck Broad Meadows group, Mark Prescott was high with 13 points followed by Paul Connolly with 12.

In the Jayvee game, Broad Meadows won handily, 25-14. Tony Cascarano had 12 points for the winners while Tom Travers and Tom Delaney scored four each for Point.

Coach Mario Casali's Central club nosed out Atlantic in overtime, 33-31. Central led at halftime, 17-15, in this close contest and Atlantic, spearheaded by Peter McGillicuddy, pulled even at 31—all at the final buzzer.

With three seconds remaining in overtime John Phelan sank a jump-shot from outside the foul line to clinch it for Central.

High scorers for the winners were Bob Mudge with 14 points, and Jim Purland with seven. McGillicuddy had 13 and Bob Leonard along with Paul Ceurvels had six each for Atlantic.

Atlantic salvaged the Jayvee game 25 to 12. Mike Phelan with six points and Lloyd Cahill and Chris Bunker four each, were the top Atlantic scorers. The 12 Central points were distributed among six players with two each, Bob McElaney, Jack Bolster, Paul Ryan, Mark Hubbard, Dennis Dowling and Bob Nichols.

Maggio & Sons

Floor Sanding Refinishing

and

Carpet Shampooing

268-6882

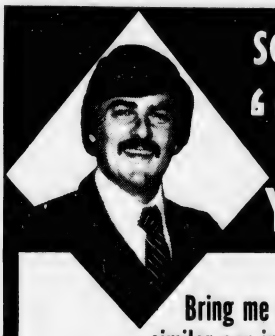

SCOTT MENARD SAYS:

"I'LL BEAT YOUR BEST DEAL"

Bring me a signed order and if I have a similar car in stock or any 1980, I promise to better that deal! HURRY - NOW THRU DEC. 24th.

SAVE A BUCK AT MENARD SAVE A BUCK AT MENARD

1980 CHEVETTE
SCOOTER HATCHBACK
4 speed, 4 cyl. engine. Plus all standard equipment. Order in your choice of color.
$3655.81

1980 CAMARO
V6 engine, vinyl bucket seats, p.s., black wall radials, 3 speed trans. Order in your choice of color.
$5112.22

1980 MONTE CARLO
V6, automatic, p.s., p.b., cloth seats, black wall radials. Order in your choice of color.
$5488.85

1979 MALIBU CLASSIC DEMO
Air, tinted glass, body side moldings, console, p.s., p.b., automat auto. trans., radio, white walls. SAVE $2000
$4747

1979 CORVETTE (DEMO) #9N797 LOADED UNDER 5000 miles. $13,290	1979 CORVETTE (USED) #P1000 LOADED, green w/green cloth. $11,200	1979 CHEVETTE (USED) #P1288 4 dr. with air conditioning. $4280
1978 HORIZON FRONT WHEEL DRIVE #P1291 $4395	1975 NOVA COUPE 6 cyl. auto., p.s. #P1256 $3095	1973 MALIBU COUPE Automatic, p.s., p.b., clean. #P248 $1899
1975 DART SPECIAL EDITION #P1282 $2745	1976 VALIANT 4 dr., vinyl roof. #P1328 $3380	1976 DATSUN 4 speed, high mileage. #P1296 $3425
1975 MONTE CARLO Split seat, landau roof. #ON33A $2899	1978 IMPALA 4 dr., air, p.s., p.b., #P-411 $4450	1975 DASHER Wagon, 4 speed, clean. #ON83A $3250

Menard Chevrolet

133 HANCOCK ST., NO. QUINCY 328-9400

● *Pee Wee House*

Balducci's Takes First Place

Balducci's moved into the Pee Wee House League lead, a point ahead of Dee Dee's and Boston Gear by blanking Mug 'n' Muffin, 3-0, with Tony Koury in goal.

Larry Mahoney, Paul Lally and Tommy Van Tassell scored the goals with Mike Miller having two assists and Lally and Dave Hack one each. Mahoney, Hack, Tony Scola and Brett Heeney all played well.

Gear and Dee Dee's tied, 1-1, with Bill Kulik scoring for Gear and Eddie McArdle assisting. Jim Fay scored for Dee Dee's with Steve O'Connell and Brian Roche having assists.

Bersani Brothers shut out UCT, 4-0, with Joe Mastroianni having a hat trick and Tim McCarthy the other goal. Steve Perdios had three assists. John Fahey two and McCarthy and Mastroianni one each.

PEE WEE HOUSE LEAGUE

	W	L	T	Pts.
Balducci's	5	1	2	12
Dee Dee's	5	2	1	11
Boston Gear	4	1	3	11
Bersani Bros.	3	2	3	9
Mug 'n' Muffin	1	6	1	3
UCT	1	7	0	2

● *Midget House*

Police Upset Suburban, 3-2

Suburban Disposal was upset by the Police Club, 3-2, but held on to its five-point lead in the Midget House League. Dave McMurdo and Tony Kraunelis starred in the Police goal. Paul Barry, Bill O'Neil and John O'Connell had the Police goals with O'Connell and Larry Bertrand having two assists each and Barry one. Jamie Doyle and Joe Lamparelli scored for Suburban with Bill Joyce having two assists and John Joyce and Joe Livingstone one each.

Caddy Marines topped Fire Dept., 8-5, sparked by Mike Nevins' hat trick. Mike Panico had two goals and Steve Baylis, Greg McMillen and Paul Babberry one each. Baylis had two assists and Bill Doran, John Gonzales, Nevins, Ed Page and Dave Nigro one each.

MIDGET HOUSE LEAGUE

	W	L	T	Pts.
Suburban	7	1	2	16
Fire Dept.	5	4	1	11
Police Club	4	6	1	9
Caddy Marines	3	7	0	6

Bruins Old Timers Here For Santa Game

The Quincy Youth Arena has been working closely with the Boston Globe hockey team in making plans for Saturday's 8 p.m. game between the Globe and the Bruins Old Timers at the Youth Arena. The game will benefit the Globe Santa.

The Bruins lineup will include Woody Dumart, Tom Moon, Ferny Flaman, Pat Egan, Paul Hurley, Cliff Thompson, Ed Sanford, John Bucyk, John McKenzie, Don McKenney, Doug Mohns, Tom Williams, Art Chisholm, Ed Arrington, Terry Flaman, Ron McKenzie and Bruce Dumart.

The Globe team is coached by Danny Haggerty and Rich Masotta.

Admission is $2 for adults and $1 for children. Tickets are on sale at the Youth Arena, 60 Murphy Memorial Drive, Quincy.

● *St. Ann's League*

Razer, Bike Undefeated Division Leaders

Razer's Edge improved its league-leading record to 4-0-0 last week with a 3-2 win over Keohane's in the Pee Wee Division of St. Ann's Hockey League. George Murphy, Steve Doran and Jim Morris scored the goals and Greg Stec and Michael Leonard had assists. Matt Hurley scored both Keohane's goals unassisted.

Ideal Elevator topped Nobile Sporting Goods, 4-1, with Mark Sexton scoring two goals and Eddie Flynn and Michael Doran one each. Mike Cassetta, Flynn, Bill Palmer, Mike Watt, Derek Robison, Peter Gardiner and Neil O'Callahan had assists. Mike Stanton scored unassisted for Nobile.

North Quincy Dunkin Donuts blanked JDA, 4-0, with Paul Carty in goal. Brian Taylor scored twice and Paul Deshler and John Taylor once each. Robert Olson, Brian Taylor and Howie Gordon had assists.

In the Bantam Division Bike 'n' Blade and North Quincy K. of C. remained undefeated.

B 'n' B defeated Plaza Olds, 7-5, sparked by Mike O'Reilly's hat trick. Peter Quinn, Paul Roman, John Hyslop and Mike Ahern had a goal each. Quinn, Roman, Hyslop and Gregg Therrien had assists.

For Plaza Mike Walsh had a hat trick and Paul Coyman and Kevin Coyman one goal each. Kevin Coyman had an assist.

K. of C. blanked Riley Club, 5-0, as Paul Chamberlain and Ben Klingenstein had two goals each and John Klingenstein one. Larry Kelly, Brendan Cox, Don Riley and Ben Klingenstein had assists. Joe Thomas was the winning goalie.

ST. ANN'S HOCKEY

Pee Wees

	W	L	T	Pts.
Razer's Edge	4	0	0	8
Ideal Elevator	3	1	0	6
Dunkin Donut	3	1	0	6
Keohane's	2	2	0	4
JDA	0	4	0	0
Nobile	0	4	0	0

Bantams

	W	L	T	Pts.
NQ K. of C.	3	0	1	7
Bike 'n' Blade	3	0	0	6
Riley Club	2	1	0	4
Plaza Olds	1	2	1	3
Blackwood	0	3	0	0
Lydon Russell	0	3	0	0

Casey Team Leads Adams Heights Men

Jack Casey's team leads the Adams Heights Men's Club Bowling league with a 62-42 record.

Casey is followed by John Giudici, 58-46; Rick Collins, 57-47; Reno Giudici, 57-47; Arch Fulton, 57-47; Bill Norton, 55-49; Bob Lee, 36-68, and Frank Anderson, 34-70.

Pete Bertrand rolled the weekly high single of 132, followed by 131 for Fulton and Steve Giudici. Bertrand and Fulton rolled the high three of 354 and Anderson had 343.

Casey has the season's high single of 152, followed by Collins, 150, and Lee and Morgan O'Leary, each 141. Casey also has the season's high three of 400, Collins had 381 and Scott Cresswell 365.

John Giudici's team has the season s high team single of 572, followed by Casey, 564, and Norton, 544. Giudici's team also has the season's high three of 1590, Casey has 1560 and Norton 1540.

The Top Ten: Collins, 113.6; Casey, 113.2; John Giudici, 106.9; Al Landry, 106.9; Norton, 106.8; Fulton, 105.8; Dick Ford, 105.7; Reno Giudici, 105.3; Mickey Betzger, 105.0, and Anderson, 104.9.

St. Joseph's Defeats St. John's, 21-8

St. Joseph's Daniel A basketball team defeated St. John's A, 21-8, last Saturday in a YMCA Church League game.

David Britt was outstanding for St. Joseph's, scoring 12 points and playing well defensively. Dave Gangi had four points, Chris Doyle and Dan Memmolo with two apiece, and Dan Jaehnig the other point. Jack Kilrain and Dennis Cronin played strong defensive games, while Tom Narsciso played well for St. John's.

SEND A GIFT SUBSCRIPTION

A Year Round Christmas Present

A YEAR'S SUBSCRIPTION TO

The Quincy Sun
'Quincy's Own Newspaper'

Only $6.50

$8.50 Out of State

A Christmas gift card will be sent to the recipient.

Telephone 471-3100

1372 Hancock St., Quincy, Mass. 02169

To: Name _____

Address _____

From: Name _____

Address _____

Your Message _____

HOCKEY EQUIPMENT

ALWAYS LOW DISCOUNT PRICES

FREE! HOCKEY GLOVE WITH PURCHASE OF $10. OR MORE

Open: Thurs. 2-8 Fri. 2:30-6 Sat. 11-6

WHOO'S PLACE

For Select Secondhand Furniture and Household Items

369 Billings Road Wollaston, Mass. corner of W. Elm

Stay Alive!

By Jack Silverstein

MARRIED'S LIVE LONGER

Want to live longer? Get married! Statistics show that married individuals stand a much better chance of staying alive at various ages than singles. In fact, in the 25 to 34 age group, the death rate for married men is 1.5 per thousand, while those not married die at a double 3.5 rate per thousand.

The difference is even greater as the men become older. In the 35-44 age group, the death rate for married men is 3.1 per thousand; for unmarrieds, it is 8.3.

For married women in the 35-44 age group, it's 4.1. Among women in general, the mortality rate for single females is almost twice that of the wives.

While these figures apply to large groups, you can hardly ignore them. So, if you are a happy bachelor, take note and weigh the odds.

* * *

This information has been brought to you as a public service by NABORHOOD PHARMACY, 406 Hancock St., No. Quincy.

OUR SERVICES INCLUDE:
Charge accounts,
Family prescription records,
Year end tax records,
Delivery service,
Insurance receipts,
Hospital supplies for sale or rent,
Open 7 days a week, 8 - 10.
Phone: 328-3426

America's Finest

ATHLETIC JACKETS

for the entire family

EXPERT EMBROIDERY

Done on our Premises

JUNIOR $ ADULT 6X

Group Prices Available

A. E. GOODHUE CO.

1163 Hancock St., Quincy

472-3090

A GALLON OF FUEL OIL NOW COSTS AN AND A

SOON FUEL OIL PRICES WILL DRIVE YOU RIGHT OUT OF YOUR

DON'T HEAT THE GREAT OUTDOORS

Eligible For Tax Credit

INSULATE NOW!

WITH CAREFREE

Eligible For Tax Credit

QUALITY INSULATING ALUMINUM PRODUCTS

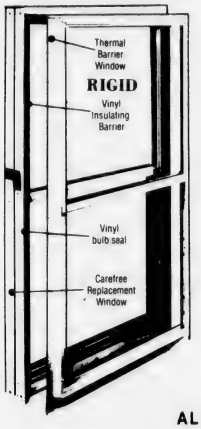

CAREFREE

insulator II

THE WIDE-SPACE
ALUMINUM THERMAL BARRIER Replacement Window

Replaces Loose, Drafty Fuel Gobbling Wood Windows

DOUBLE WINDOWS

Interlocking Sash and All Around Wool Pile in Both Windows Seals in Heat—Keeps Out Winter's Drafts.

DOUBLE-HUNG

ALL Sash Swing-in For Inside Cleaning

DOUBLE INSULATION

Maximum Air Space for the Best Insulation
1½'' to 2½'' Between Sash Reduces Heat Loss
Bigger Fuel Savings Over Ordinary ½'' Glazing.

This winter will bring the highest fuel bills you have EVER seen. Cut them down! ORDER NOW!!

No painting or puttying ever with these windows.

CAREFREE

INSULATING COMBINATION DOORS IN WHITE BROWN BLACK and AZTEC BRONZE

ARE CUSTOM MADE WITH

TEMPERED GLASS

(SAFETY GLASS)

- Heavy duty door closer with all doors
- Full 1 1/8" thick
- Full length piano hinges
- Super strong NO-BREAK corners
- Key locks for extra security [optional]
- Full grilles available for added beauty
- Hi-Lites -- 8 Colonial Styles - Full Views

DRESS UP YOUR ENTRANCE WAY ORDER NOW!

INSULATE and PROTECT YOUR PRIME DOOR

IT'S NEVER TOO LATE TO INSULATE!

Bring your heating cost Down with

QUALITY CRAFTED INSULATING COMBINATION WINDOWS

CAREFREE

"Slim-Line" master frame of heavy duty extruded aluminum

Tilt-in sash - EZ safe cleaning from inside

Interlocking inserts, wool piled, give full perimeter weatherstrip

Triple channel ... Self storing inserts - seasonal changes a breeze

Tamper proof sash.... cannot be opened from outside.

Marine glazed panels, with screwed corners, make repairs a snap.

AVAILABLE in SILVER - WHITE - BROWN - AZTEC BRONZE

LET US SPEND A *DAY IN YOUR ATTIC!*

Good Insulation Pays For Itself . . .

Good insulation is the best way to save heat in winter and keep it out in summer. And the better the application, the more you'll save in heating/cooling costs. To protect yourself against rapidly rising fuel costs, be sure you have a minimum of R 19 insulation in your attic, and R-11 in your side walls.

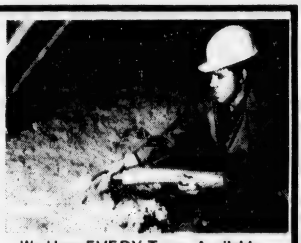

We Have EVERY Type Available to Fill All Your Insulation Needs

- MINERAL WOOL
- FIBERGLAS
- CELLULOSE

Frank Evans Company, Inc.

Free Estimates

"The Professionals"

Free Estimates

343 Newport Ave., Wollaston 479-1014

EXPERIENCED MECHANICS **EXPERT INSTALLATION**

Member Of South Shore Chamber of Commerce

Bowling

Barone Rolls High Single , 3-String In Church League

Peter Barone rolled a single string of 160 and a three-string total of 390 to lead the Lutherans to a 4-2 victory over Wollaston Cong. in the Quincy Church Bowling League.

Steve Johnson had 340 for the winners and Karl Olson rolled 306 and Joe Sandahl 306 for Wollaston.

Other 300 bowlers last week: Lou Taylor, 367; Les Duggan, 363; George Dabrolet, 322; Bob Lobban, 315; Bob MacDonald, 315; John Wintermeyer, 310;Tom Pitts, 308; Andy Lund, 308; Phil Stover, 307; Steve Giudici, 307; Clarence Snook, 305; Darryl Mikami, 303; Joe Zimmerman, 302, and John Barghout, 300.

The team standings:Lutherans, 48-30; Christ Church, 46-32; Independents, 44-34; Bethany B, 44-34; Quincy Centre Meth., 40-38; Atlantic Memorial, 40-38; Wollaston Cong., 38-40; Central Baptist, 38-40; Bethany A, 36-42; Quincy Point Cong., 34-44; First Presby, 34-44, and Fort Square UP, 26-52.

The Top Ten: Taylor, 118.2; Jim Deitsch, 111.7; Harold McManus, 109.7; Dabrolet, 108.9; Ed Kallio, 107.4; Johnson, 106.4; Barone, 103.9; Ricky Sprague, 103.7; Bob Pitts, 102.3, and Wayne Mills, 102.1.

Fitch, MacDonald Teams Tied For Top In Koch Women's League

Claire Fitch and her team have gained a deadlock for first place with the Betty Ann MacDonald team in the Koch Club Women's Bowling League. Each has 50 wins and 22 losses.

Fitch's team had sole possession of first place for several weeks before the one week ouster by the MacDonald squad.

Debra Koch's team is in second place with 44-28, followed by Linda Bowes, 43-29, Adele Foley, 32-40, Gerry Cavicchi, 30-42, Barbara Lombardi, 20-52 and cellar dweller Anne Moody, 19-53.

Betty Ann MacDonald leads the league in the average department with a 97.3 followed closely by cousins Debra Koch, 96.10 and Linda Bowes, 95.32. Others in the top 19 are: Gerry Cavicchi, 94.20, Pat Murphy, 93.28, Debbie Johnston, 92.8, Claire Fitch, 91.8, Barbara Donelin, 90.4, Ellen McAdam, 89.6 and Adele Foley, 89.5.

Newcomer Marilyn Robertson scored a 312 in her first week of bowling in the women's loop.

Pat Murphy and Betty Ann MacDonald share the honors for most spares, each has 51. Gerry Cavicchi has most strikes) with 10.

Debra Koch holds the high individual three-string total mark of 338 while again Betty Ann MacDonald owns the top single string of 140.

Linda Bowes and her team have scored the best team three string total of 1358 while Barbara Lombardi and her combine own high team single string of 469.

The league is in its 25th year of competition. Women are invited to join.

Copeland Setting Torrid Pace In Merchants League

Copeland Package Store continues to lead the Quincy Merchants Bowling League with a 62-22 record.

Following are Wells Grille, 54-30; Yellow Cab, 49-35; Merrymount Alleys, 48-36; Sherry's, 44-40; Pagnani Gulf, 44-40; Purity Supreme, 42-42; Men's Hair Style, 39-45; South Shore Auto Spring, 38-46; T-Shirt Factory, 37-47; A&T Movers, 28-56, and Wollaston Gulf, 19-65.

Lou Pagnani rolled the weekly high three of 360, followed by Ron Williams' 357 and Wayne Smith's 354. Bob Wells had the high single of 140, followed by Dave Bates' 138 and Harry O'Berg's 137.

Merrymount Alleys rolled the high team three of 1313 and Pagnani had 1301. Sherry's rolled the high single of 465 and Merrymount Alleys rolled 453.

Smith rolled 25 pins over his average and Bill Regan bowled 28 pins over as did Dave Eaton.

The Top Ten: John Wainwright, 118; Bob Donahue, 115; Ron Johnston, 115; Bob McDonald, 114; Ken Hanson, 114; Paul Vickers, 114; Pete Hartford, 112; Joe Avitable, 111, and Rick DiPietro, 111.

Hallberg Hot In Little Loop

Rich Hallberg again led the Quincy Bowling Little Loop last week with a 354, followed by Steve Pecevich, 335; Paul Leonard, 323; Steve Turner, 307; Brian Flanagan, 307; Joe Grimaldi, 305; John Outerbridge, 304, and Tom Doherty, 300.

Hallberg still has a big edge with a 120.6 average, followed by Pecevich, 105.9; Paul Leonard, 103.1; Jay Dolan, 102.7; Walt McConaghy, 101.8; Turner, 99.2; Bob Leonard, 98.8; Doherty, 97.8; Dan Walsh, 96.8, and Gary Connolly, 95.9.

Last week's results: George Burke Club 4, Wollaston Bowladrome 0; Hennessy Plumbing Supply 4, Quincy Sun 0; Richard Morrissey Club 4, Hutchinson Oil 0; Local 1451 3, Elks 1; James McIntyre Club 3, Bryan VFW Post 1; Joseph Brett Club 3, Montclair Men's Club 1; Atlantic Fuel Oil 2, Paul Harold Club 2.

Hallberg's 354 was the high individual three and Turner rolled the high single of 137. Local 1451 had high team three of 1423 and high single of 517.

The team standings: Local 1451, 21-7 (total pinfall of 9145); Hennessy, 18-10 (9180); Burke, 17-11 (9123); Morrissey, 17-11 (9025); Atlantic, 16-12 (8940); Quincy Sun, 16-12 (8823); McIntyre, 15-13 (8739; Bryan Post, 14-14 (8774); Hutchinson, 13-15 (8565); Brett, 12-16 (8759); Bowladrome, 12-16 (8356); Harold, 11-17 (8833); Brett, 12-16 (8759); Bowladrome, 12-16 (8356); Harold, 11-17 (8833); Montclair, 11-17 (8818), and Elks, 7-21 (8985).

Mancuso Team Ties Marshall's For Koch Men's Lead

Al Mancuso has moved his team into a first place tie catching Leo Marshall's combine with three weeks remaining in the first half of the Koch Club Men's 30th bowling season.

Mancuso, trailing most of the first half, took advantage of Marshall's slump for the past month to gain a share of the top spot.

Mancuso and Marshall have identical 54-34 records while the Shields, Doyle and Keenan teams are deadlocked for second spot with 50 wins and 38 losses each. Moody follows with 40-48, Koch, 38-50 and Alibrandi guards the cellar with 16-72.

Tony Alibrandi is well entrenched for individual honors with top average of 111.2 and owns the individual top three string total of 379 while Mike Shields has high single string of 142.

Leo Marshall and his team still own the high team three string total of 1564 and high team single string of 552.

Leo Marshall and his team still own the high team three string total of 1564 and high team single string of 552.

Those holding the best 10 averages in the 40-man league are: Alibrandi, 111.2, Al Mancuso, 106.8, Mike Shields, 106.3, Leo Marshall, 104.4, Joe Keenan, 103.9, Steve Palumbo, 103.8, Mike Doyle, 103.0, Jim Moody, 101.7, Roger Galante, 100.6 and Jim Cocce, 98.8.

The league has several vacancies. Men are welcome to join. Those seeking further information may contact any of the officers including Joseph Koch, president, Robert McLaren, Secretary and Michael Cruise, Treasurer.

The league bowls every Tuesday at 7 p.m. at the Wollaston Boulevard Bowladrome, Quincy.

Marie Nestor Kats' Meow

Marie Nestor leads the Alley Kats Bowling League with a 101.0 average.

Joan Hamblin is runnerup at 98.9, followed by Sharon Cobban, 98.7; Ruth Widman, 97.5; Mal Nestor, 97.2; Sarah Cobban, 96.8; Joan Prezioso, 95.8; Carol Miele, 94.8; Kay Sweeney, 94.3, and Ursula Norton, 93.7.

Sharon Cobban rolled the weekly high individual three of 351 and the high single of 134. Hamblin's team rolled the high team three of 1415 and the high single of 505.

Sharon Cobban, Miele and Marie Nestor have the most strikes, 11, followed by Jean Tabak with 10 and Janice Hutchins and Joan Smith with nine each. Sharon Cobban also has the most spares, 69, followed by Marie Nestor with 65, Sarah Cobban and Mal Nestor with 59, Widman with 58, Prezioso with 57 and Hamblin with 54.

The team standings: Hamblin, 66-38; Joyce Cocce, 61-43; Sarah Cobban, 58-46; Prezioso, 50-54; Mal Nestor, 46-58, and Marie Nestor, 33-71.

FORD
SPECIAL SALE
BRAND NEW 1979
FORD CARS & TRUCKS
11 - PINTOS
5 - MUSTANGS
8 - FAIRMONTS
13 - Granadas
5 - LTD II'S
14 - T-BIRDS
7 - LTD'S
SAVE ON EXCISE TAX
SAVE ON INSURANCE
2 - BRONCOS
11 - F-100 PICKUPS
7 - F-150 PICKUPS
11 - F-250 PICKUPS
2 + 4 wheel drive
4 - F-350 CHASSIS CABS
12 - VANS Cargo & Window
E-100 - 150 - 250 - 350
57 years in the business of satisfying customers--
We'll be there when you need us.--
SALES - SERVICE - PARTS
QUINCY MOTOR CO.
SOUTH SHORE'S OLDEST FORD DEALER
85 QUINCY AVE. FORD
773-6500 OPEN EVES.

SPECIAL
We Check Your
FRONT END SPRINGS SHOCKS
ALL FOR A $2.00 CHARGE
No Obligation while you wait
WOODWARDS INC.
111 McGrath Highway Quincy

IMPORTED CARS NEED IMPORTED MECHANICS
If you own a Mercedes-Benz, BMW, Porsche, Audi, Fiat, Lancia or Volvo bring it here. All our mechanics learned to work on those cars in Europe. Even before they learned to speak English. So they know more about your car than they can tell you.
We rebuild most foreign car engines.
3A FOREIGN CARS INC.
Route 3A Hingham Shipyard 749-6790

QUINCY KIWANIS lend their annual support to the Salvation Army's Christmas fund drive, as Kiwanis president-elect George Ramsden mans the kettle in downtown Quincy. Making their contribution are Quincy High tenth graders Maureen McGuire and Thomasina Fee.

(Quincy Sun Photo by Steve Grochowski)

Kiwanis Club Helps Salvation Army Collect $103 For Needy

Eleven members of the Quincy Kiwanis Club assisted the Salvation Army Saturday afternoon in collecting $103 in the kettle in front of Remick's, Quincy Center.

According to Kiwanis member Win Bettinson of WJDA the amount collected was above average for the five-hour period that members assisted.

Participating along with Bettinson were club members Senator Paul D. Harold, chairman of the Salvation Army Christmas appeal; Chandler Garland, of Old Colony Bank & Trust Co.; George Ramsden, Quincy YMCA; George Wilson, former Quincy High School principal; Dr. Donald Magee, club president; Elmer (Mike) Fagerlund, former Quincy assessor; Aldo Saluti, Quincy Savings Bank; Robert Bunstein, Fabricated Steel Products; Alexander Warmington, Metherall and McCausland Plumbing and Heating Contractors; James Hanlon, Quincy architect.

Funds are used to assist the needy during the holiday season.

Myles Standish 'Dessert Night'

The Myles Standish School PTA, held a dessert night recently for families of the community.

Hot fudge sundaes or brownies a-la-mode were served to 175 people. The movie, "The Cricket in Times Square" was also shown.

Mrs. Linda Monaco, who left Myles Standish this year to teach in the Head Start program, and Charles Squatrito, former custodian, were honored during the festivities.

Each was presented with an album made up of self portraits of the school's students and teachers.

Las Vegas Night At Houghs Neck

Houghs Neck Legion Post will hold a Las Vegas Night, open to the public, Friday, Dec. 14, at 8 p.m. at the post home, 1116 Sea St.

Proceeds will be used to defray the cost of the post's annual Christmas party for Houghs Neck children. The party includes a film program, gifts, candy and a visit from Santa Claus.

Junior vice commander John Christensen and commander Dr. Paul Shaw are in charge of fund raising.

NOTICE

Copies of the Amendment to the Zoning Ordinances regarding Chapter 24, Section 21, Signs. Are on file in the office of the City Clerk all in accordance with Section 23 of Chapter 43 of the Massachusetts General Laws.

John M. Gillis
Clerk of Council

12/13/79

LEGAL NOTICE

ADVERTISEMENT FOR BIDS

CITY OF QUINCY,
MASSACHUSETTS

UDAG PROJECT
GRANT NO. B-79-AA-25-0019

Separate Sealed Bids for the construction of the Quincy Municipal Garage for the City of Quincy will be received by the City of Quincy; Department of Public Works of the City of Quincy at 55 Sea Street, Quincy, Massachusetts 02169 until 2:00 p.m., Thursday, January 17, 1980 and then at said office publicly opened and read aloud.

The Information for Bidders, Form of Bid, Form of Contract, Plans, Specifications, and Forms of Bid Bond, Performance and Payment Bond and other Contract Documents may be examined at the following:

In the City of Quincy at the Department of Public Works at 55 Sea Street, Quincy, Massachusetts, 02169.

Haldeman and Goransson Associates, Inc., 77 North Washington Street, Boston, Massachusetts, 02114.

F. W. Dodge Division, 858 Park Square Building, 31 St. James Avenue, Boston, Massachusetts, 02116.

Sub-bids shall be addressed and delivered to the City of Quincy, Department of Public Works of the City of Quincy at 55 Sea Street, Quincy, Massachusetts, 02169, on or before 12:00 noon on Thursday, January 10, 1980 - at which time and place all bids will be publicly opened and read aloud.

File Bids are required of the following Sections:

Section 4A - Masonry
Section 5B - Miscellaneous Metal
Section 7A - Waterproofing, Dampproofing and Caulking
Section 7B - Built-Up Roofing and Metal Flashing
Section 8C - Metal Windows
Section 8E - Glass and Glazing
Section 9A - Painting
Section 14A - Elevator
Section 15A - Plumbing
Section 16A - Electrical Work

Contract Documents, including Plans and Specifications, will be available to General Bidders and Sub-bidders designated in the Form for General Bid, at the Department of Public Works of the City of Quincy at 55 Sea Street, Quincy, Massachusetts, 02169 after 2:00 p.m. on December 20, 1979. A deposit of $100.00 in cash or Certified or Cashier's Check, issued by a responsible Bank or Trust Company, payable to the City of Quincy, will be required for each set of Contract Documents so obtained. The amount of deposit will be refunded if all documents are returned in good condition within ten (10) days after the opening of General Bids.

Cash, or a Certified Check, or Bid Bond, acceptable to the Awarding Authority, or a Treasurer's or Cashier's check, issued by a responsible bank or trust company, payable to the City of Quincy, shall be submitted with each Bid as follows:

A. By General Bidders in the amount of $170,000.00

B. By Sub-bidders, listed under Item 2 of the Form for General Bid in the amounts stated in Instructions to Bidders.

Attention is called to the fact that not less than the minimum wage rates as set forth in Schedules contained in the Specifications must be paid on this Project. The attention of all bidders is directed to Chapter 149 of the General Laws, as amended.

Performance and Labor and Materials or Payment Bonds by a company authorized to do business in Massachusetts and satisfactory to the Awarding Authority, each in the amount of 100% of the Contract Price, will be required of the successful General Bidder, and also of Sub-Contractors if so designated on the successful General Bidder's Form for General Bid.

The Awarding Authority reserves the right to reject any and all bids and to waive any informalities in bidding, if it be in the public interest to do so.

Any unsuccessful Bidder, upon returning such set promptly and in good condition will be refunded his payment, and any non-bidder upon so returning such a set will be refunded $100.00.

Each bidder must deposit with his Bid, security in the amount, form and subject to the conditions provided in the Information for Bidders.

No Bidder may withdraw his Bid within 30 days after the actual date of the opening thereof.

James J. Ricciuti
Commissioner of Public Works,
City of Quincy, Massachusetts

12/13/79

Arthur M. Chandler Re-elected QCA President

Arthur M. Chandler was re-elected president of the Quincy Citizen's Association at the organization's 12th annual meeting recently at Walsh's Restaurant.

Also re-elected were Joseph N. Gildea Sr., vice president; Saul Lipsitz, treasurer; and Dorothy C. Kelly, secretary.

Heading up the organization's 1980 membership drive will be Beverly and Paul Operach and Deborah and Roger Orman.

Mrs. Laurence J. Curtin was voted a life membership in recognition of her late husband's contributions to the association as its charter founder and first president.

The Quincy Citizen's Association was organized in 1967 when Quincy residents started their fight against revaluation.

Membership is open to all registered Quincy voters, and meetings are held monthly at the Montclair Men's Club.

David Whall Completes Training

Navy Seaman Recruit David T. Whall, son of Mr. and Mrs. Francis J. Whall of 15 Bellevue Rd., Squantum, has completed recruit training at the Naval Training Center, Great Lakes, Ill.

During the eight-week training cycle, he studied general military subjects to prepare him for further academic and on-the-job training in one of the Navy's 85 basic occupational fields.

A 1978 graduate of North Quincy High School, he joined the Navy in August 1979.

LEGAL NOTICES

CITY OF QUINCY
IN COUNCIL

ORDER NO. 224
ORDERED: August 14, 1979

Be it ordained by the City Council of the City of Quincy, as follows:

That the Revised Ordinances of the City of Quincy, 1976, as amended, be further amended as follows:

In Chapter 2. Administration. Article XXV. Salaries. Section 151. General Salary Classifications and Wages. Strike out the following:

TITLE	SALARY
Inspector of Plumbing and Gas [2]	$ 16,075.00

and in place thereof insert the following:

Inspector of Plumbing and Gas [2]	$ 18,832.00

this ordinance to take effect July 1, 1979.

Passed to be Ordained
December 3, 1979
Attest: John M. Gillis
Clerk of Council
Approved Dec. 6, 1979
Arthur Tobin
Mayor

A True Copy Attest: Josephine L. Carnali, Acting Asst. City Clerk
12/13/79

INVITATION FOR BIDS

CITY OF QUINCY, MASSACHUSETTS
PURCHASING DEPARTMENT
QUINCY CITY HALL
1305 HANCOCK ST., QUINCY, MA 02169

Invites sealed bids/proposals for furnishing and delivering to the City of Quincy:

School Dept. RE-BID - Packaging Material Dec. 26, 1979 at 10:00 A.M.

Detailed specifications are on file at the office of the Purchasing Agent, Quincy City Hall, 1305 Hancock St., Quincy, MA 02169.

Bids must state exceptions, if any, the delivery date and any allowable discounts.

Firm bid prices will be given first consideration and will be received at the office of the Purchasing Agent until the time and date stated above, at which time and date they will be publicly opened and read.

Bids must be in a sealed envelope. The outside of the sealed envelope is to be clearly marked, "BID ENCLOSED" with time/date of bid call.

The right is reserved to reject any or all bids or to accept any part of a bid or the one deemed best for the City.

Arthur H. Tobin, Mayor
William J. Kelly, Purchasing Agent

12/13/79

CITY OF QUINCY
IN COUNCIL

ORDER NO. 240
ORDERED: September 4, 1979

Be it ordained by the City Council of the City of Quincy as follows:

That the Revised Ordinances of the City of Quincy, 1976, as amended, be further amended as follows:

In Chapter 2. Administration. Article XXX. Salaries. Section 151. General Salary Classifications and Wages.

Strike out the following words:

TITLE			
Senior Finance Specialist Code	$15,523.00	$16.348.00	$16.957.00
Finance Rehabilitation Advisor	14,528.00	15.295.00	15.973.00

and insert the following:

TITLE			
Finance Rehabilitation Advisor-1	14,528.00	15.295.00	15.973.00
Finance Rehabilitation Advisor-2	15,523.00	16.348.00	16.957.00

Passed to be Ordained
December 3, 1979
Attest: John M. Gillis
Clerk of Council
Approved Dec. 6, 1979
Arthur Tobin
Mayor

A True Copy Attest: Josephine L. Carnali, Acting Asst. City Clerk
12/13/79

Small Ads... Big Results! CLASSIFIED ADS!

LEGAL NOTICES

COMMONWEALTH OF MASSACHUSETTS
Norfolk, ss. Probate Court

No. 79M1920-D1

MARIANNE GOODWIN Plaintiff vs. THOMAS J. GOODWIN, JR. Defendant. Summons by Publication.

To the above named Defendant:

A complaint has been presented to this Court by your spouse, Marianne Goodwin, seeking a Divorce, restraining order, custody of the minor children, alimony and support for the minor children.

You are required to serve upon Carolyn N. Famiglietti, Esquire, plaintiff's attorney, whose address is Greater Boston Legal Services, Inc. 85 Devonshire St., Boston, MA. 02109 your answer on or before February 22, 1980. If you fail to do so, the Court will proceed to the hearing and adjudication of this action. You are also required to file a copy of your answer in the office of the Register of this Court at Dedham.

Witness, ROBERT M. FORD, Esq., First Judge of said Court at Dedham, November 26, 1979.

THOMAS PATRICK HUGHES,
Register of Probate

12/6-13-20/79

INVITATION FOR BIDS

A. The City of Quincy, the Awarding Authority, acting through its authorized agent, James J. Ricciuti, Commissioner of Public Works, will receive sealed bids for AUDITORIUM SEATING at the North Quincy High School, Quincy, Massachusetts, in accordance with the plans and specifications prepared by Coletti Brothers Inc., 10 Industrial Park Road, Hingham, Massachusetts 02043.

B. Bidding procedures shall be in accordance with Chapter 149 of the Massachusetts General Laws, as amended.

C. Sealed bids for the Contracts will be received by the Awarding Authority at the Office of the Commissioner of Public Works, Sea Street, Quincy, Mass. 02169, until 11:00 A.M., local time on Thursday, December 27, 1979, at which time and place all bids will be publicly opened and read aloud.

D. The Bidders may obtain one [1] complete set of Plans and Specifications at the Office of the Commissioner of Public Works, upon deposit of the following amount: $10.00 in the form of cash or by check made payable to the City of Quincy, for each complete set, after 12:00 Noon, Monday, December 10, 1979. Additional sets may be obtained at the cost of reproduction. Additional copies of the FORM FOR BID are available at no cost at the Architect's office and the office of the Commissioner of Public Works. The full amount of deposit will be refunded to all persons returning plans and specifications in good condition within ten [10] days after date of Bid Opening.

E. Every bid shall be accompanied by cash or a certified check on, or a treasurer's or cashier's check issued by a responsible bank or trust company, payable to the City of Quincy, or a Bid Bond in the amount of 5% of the Vendor's Bid.

F. The successful bidder will be required to furnish a Performance Bond and also a labor and materials or Payment Bond for 100% of the Contract Price.

G. Time for completion of the work shall be as stated in INSTRUCTIONS TO BIDDERS.

H. The Awarding Authority reserves the right to reject any or all bids and to waive any formalities in the bidding if it be in the public interest to do so, provided such rejections or waiver be in conformance with Section 44A to 44L inclusive, of Chapter 149 of the General Laws, as amended.

CITY OF QUINCY
James J. Ricciuti
Commissioner of Public Works

12/13/79

APARTMENT FOR RENT

Apartment For Rent

Weymouth 5-Rooms 2 Bedrooms wall to wall carpet. Large Kitchen. Available 12-15-79. $395 Heated. Call 522-6816 after 7 p.m.

12/13

APARTMENTS WANTED

Apartment Listings Wanted

St. John's Parish is seeking a listing of available apartments for rent. Also a listing of people needing apartments. Call Norma Gaccia at 479-2492. T.F.

WANTED

Oak Furniture

Wanted for cash any condition. 277-9547 12/13

CASH FOR

Odd Pieces of Marked STERLING

FORKS $10.00 ea.
TEASPOONS $5.00 ea.
SALAD FORKS $6.00 ea.
SOUP SPOONS $8.00 ea.

282-7157

LEGAL NOTICES

COMMONWEALTH OF MASSACHUSETTS
Norfolk, ss. Probate and Family Court

No. 79F2970E1
Notice of Appointment

To all persons interested in the estate of VIOLA B. RANDALL late of Quincy in the County of Norfolk. And to the Attorney General of said Commonwealth, if required.

A petition has been presented in the above captioned matter of a certain instrument purporting to be the last will of said deceased praying that DOUGLAS A. RANDALL of Winchester in the County of Middlesex be appointed executor named in the will without sureties on the bond.

If you desire to object to the allowance of said petition, you or your attorney should file a written appearance in said court at Dedham on or before ten o'clock in the forenoon on 1/23/80.

Witness, ROBERT M. FORD, Esquire, First Judge of said Court at Dedham, the Fourth Day of December in the Year of Our Lord One Thousand Nine Hundred and Seventy-Nine.

THOMAS PATRICK HUGHES,
Register of Probate

12/13-20=27/79

COMMONWEALTH OF MASSACHUSETTS
Norfolk, ss. Probate and Family Court

No. 78F1949-A1

To all persons interested in the estate of MARIA SALVAGGI late of Quincy in said County, deceased, testate.

A petition has been presented to said Court for license to sell, at public auction, private sale, certain real estate of said deceased, which is situated in Quincy in the County of Norfolk, in accordance with the offer set out in said Petition.

If you desire to object thereto you or your attorney should file a written appearance in said Court at Dedham before ten o'clock in the forenoon on January 2, 1980, the return day of this citation.

Witness, ROBERT M. FORD, Esquire, First Judge of said Court, this November 19, 1979.

THOMAS PATRICK HUGHES,
Register.

12/13-20-27/79

FOR SALE

Clothing Articles

Crocheted afghans $45 Stoles, Capes $15 Hats $6 - $7 Shoulder scarfs $12 black seal coat $75 328-9244.

12/20

Snow Tires

2 Firestone Town & Country whitewall snow tires. Size H-78-14. Mounted & balanced. Ford 5 Lug wheels. 2 months old $50.00/Pair. 472-3082 12/13

Wurlitzer Organ

Wurlitzer Super Sprite Funmaker Model 400 with touch-tone rhythm, dancing chords, lighted keyboard, built-in tape cassette recorder, microphones and stereo ear phones. Beginner's study set of cassettes and manual. Beautiful walnut finish - Like new. Cost $1,800 new. Best Offer. Call 479-1681 after 6:00 p.m. 12/13

Sofa Bed

Sofa Bed, Queen size Colonial Rowe Beige w/brown - $100 or best offer Call 471-4186 12/13

Fine Leather Handbags

Up to 80% Savings. Factory open only Saturdays 9 - 3. Hope Lane Bag Co., 192 Walnut St., Neponset Circle. Call 288-7800 for easy directions. 1/31

LEGAL NOTICES

COMMONWEALTH OF MASSACHUSETTS
Norfolk, ss. Probate and Family Court

No. 79F2843G1
Notice of Appointment

To all persons interested in the estate of WILLIAM F. SULLIVAN, SR. of Quincy in the County of Norfolk. And to the Attorney General of said Commonwealth, if required. NOTICE

A petition has been presented in the above captioned matter praying that MARY A. WALSH of Quincy in the County of Norfolk be appointed guardian of mentally ill with personal sureties on the bond.

If you desire to object to the allowance of said petition, you or your attorney should file a written appearance in said Court at Dedham on or before ten o'clock in the forenoon on 1/2/80.

Witness, ROBERT M. FORD, Esquire, First Judge of said Court at Dedham, the Nineteenth Day of November in the Year of Our Lord One Thousand Nine Hundred and Seventy-nine.

THOMAS PATRICK HUGHES,
Register of Probate.

11/29 12/6-13/79

COMMONWEALTH OF MASSACHUSETTS
Norfolk, ss. Probate and Family Court

No. 79F2786E1
Notice of Appointment

To all persons interested in the estate of WILLIAM HENRY ELLIS late of Quincy in the County of Norfolk. And to the Attorney General of said Commonwealth, if required.

A petition has been presented in the above captioned matter of a certain instrument purporting to be the last will of said deceased praying that VIRGINIA ELLIS TAYLOR of Germantown, TN. be appointed executor named in the will without sureties on the bond.

If you desire to object to the allowance of said petition, you or your attorney should file a written appearance in said Court at Dedham on or before ten o'clock in the forenoon on 1/2/80.

Witness, ROBERT M. FORD, Esquire, First Judge of said Court at Dedham, the Thirteenth day of November in the Year of Our Lord One Thousand Nine Hundred and Seventy-nine.

THOMAS PATRICK HUGHES,
Register of Probate.

11/29 12/6-13/79

SERVICES OFFERED

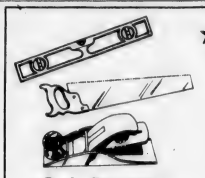

★On The Level★ CARPENTRY

- Remodeling—Repairs
- Finish Work—Rough
- Interior—Exterior
- Kitchen Cabinets
- Formica Counters

G.J. Penella
479-8842 [After 6:00]

FREE ESTIMATES

1/10

Wollaston Fuel & Burner Service

773-3443

WE SERVICE
oil burners
oil heating systems
gas heating systems
all motors & controls

WE INSTALL
oil burners
oil fired boilers
gas fired boilers

Fuel Oil at Reasonable Prices

2/21

LEGAL NOTICES

COMMONWEALTH OF MASSACHUSETTS
Norfolk, ss. Probate and Family Court

No. 79F2638E1
Notice of Appointment

To all persons interested in the estate of MARGARET E. HUMPHREY, also known as MARGARET ELIZABETH HUMPHREY late of Quincy in the County of Norfolk. And to the Attorney General of said Commonwealth, if required.

A petition has been presented in the above captioned matter of a certain instrument purporting to be the last will of said deceased praying that HARVEY J. HUMPHREY of Framingham in the County of Middlesex be appointed Executor named in the will without sureties on the bond.

If you desire to object to the allowance of said petition, you or your attorney should file a written appearance in said Court at Dedham on or before ten o'clock in the forenoon on 1/16/80.

Witness, ROBERT M. FORD, Esquire, First Judge of said Court at Dedham, the Twenty-sixth Day of November in the Year of Our Lord One Thousand Nine Hundred and Seventy-nine.

THOMAS PATRICK HUGHES,
Register of Probate

12/6-13-20/79

COMMONWEALTH OF MASSACHUSETTS
Norfolk, ss. Probate and Family Court

No. 78F1628-A1

In re the estate of VINCENT E. SOLOMONTE, late of Quincy in said County, deceased.

To Creditors of the late Vincent E. Solomonte:

You are hereby notified that the undersigned, who have been appointed Commissioners to receive and examine all claims of creditors, hereby notify all creditors that:

On December 14, 1979 a meeting will be held at 10:00 A.M. at the offices of Lappin, Rosen, Goldberg, Slavet, Levenson & Wekstein, One Boston Place, Boston, Massachusetts 02108;

At said time and place, all creditors of the said Estate of Vincent E. Solomonte shall present sworn proofs of claims to the court appointed Commissioners;

Any claimant may be examined under oath.

Witness our hands and seals this 19th day of November, 1979.

M. Arthur Gordon
J. Michael Roberts

11/28 12/6-13/79

PERSONAL

THANKSGIVING TO ST. JUDE

O Holy St. Jude, Apostle and Martyr, great in virtue and rich in miracles, near kinsman of Jesus Christ, faithful intercessor of all who invoke your special patronage in time of need, to you I have recourse from the depth of y heart and humbly beg to whom God has given such great power to come to my assistance. Help me in my present and urgent petition. In return, I promise to make your name known, and cause you to be invoked.

Say three Our Fathers, three Hail Mary's and Glorias.

Publication must be promised. St. Jude pray for us and all who invoke your aid. Amen. This Novena has never been known to fail. I have had my request granted.

Publication promised.

M.B.
12/13

LEGAL NOTICE

COMMONWEALTH OF MASSACHUSETTS
Norfolk, ss. Probate and Family Court

No. 74P3265
Notice of Fiduciary's Account

To all persons interested in the estate of MARY A. JAGGER of Quincy, in said County, a person under conservatorship.

You are hereby notified pursuant to Mass. R. Civ. P. Rule 72 that the First through Sixth and Final accounts of SOUTH SHORE BANK formerly SOUTH SHORE NATIONAL BANK, Conservator [the fiduciary] of the property of said Mary A. Jagger have been presented to said Court for allowance.

If you desire to preserve your right to file an objection to said accounts, you or your attorney must file a written appearance in said Court at Dedham on or before the second day of January, 1980, the return day of this citation. You may upon written request by registered or certified mail to the fiduciary, or to the attorney for the fiduciary, obtain without cost a copy of said accounts. If you desire to object to any item of said accounts, you must, in addition to filing a written appearance as aforesaid, file within thirty days after said return day or within such other time as the Court upon motion may order a written statement of each such item together with the grounds for each objection thereto, a copy to be served upon the fiduciary pursuant to Mass. R. Civ. P. Rule 5.

Witness, ROBERT M. FORD, Esquire, First Judge of said Court, this sixteenth day of November, 1979.

THOMAS PATRICK HUGHES,
Register.

12/6-13-20/79

Small Ads... Big Results! CLASSIFIED ADS!

HELP WANTED

Nurses Aides

Tired of others making out your time schedule? We are looking for trained Nurses Aides to work as Home Health Aides. Set your own schedule around your family activities and personal life. Top pay plus mileage. 471-5273

2/7/80

Homemakers

Needed to care for the elderly in their homes. Work in your own area with flexible hours. Call 773-5800.

12/27

MISCELLANEOUS

Elvis Presley Album

Original 1951 Elvis Presley Xmas Album - LPM 10.00 Handsome brass candleabra - 5 amyths prisms 65.00 firm. Old copper line smoking table 40.00 4 new wigs 5.00 ea. 3 ski jackets - furs. 335-4076

12 13

LEGAL NOTICES

COMMONWEALTH OF MASSACHUSETTS
Norfolk, ss. Probate and Family Court

No. 781-2294-E1
Notice of Appointment

To all persons interested in the estate of RICHARD T. LaBRECQUE late of Quincy in the County of Norfolk. And to the Attorney General of said Commonwealth.

A petition has been presented in the above captioned matter of a certain instrument purporting to be the last will of said deceased praying that GERALDINE P. WALKER of Holbrook in the County of Norfolk be appointed Executrix named in the will without sureties on the bond.

If you desire to object to the allowance of said petition, you or your attorney should file a written appearance in said Court at Dedham on or before ten o'clock in the forenoon on 1/9/80.

Witness, ROBERT M. FORD, Esquire, First Judge of said Court at Dedham, the Twenty-third Day of November in the Year of Our Lord One Thousand Nine Hundred and Seventy-nine.

THOMAS PATRICK HUGHES,
Register of Probate.

11/29 12/6-13/79

COMMONWEALTH OF MASSACHUSETTS
Norfolk, ss Probate and Family Court

No. 781-2842-E1
Notice of Fiduciary's Account

To all persons interested in the estate of MARY C. REMICK late of Quincy, in said County, deceased.

You are hereby notified pursuant to Mass. R. Civ. P. Rule 72 that the First and Final account of FRANK E. REMICK as Executor of the will of said deceased has been presented to said Court for allowance.

If you desire to preserve your right to file an objection to said account, you or your attorney must file a written appearance in said Court at Dedham on or before the 23rd day of January, 1980, the return day of this citation. You may upon written request by registered or certified mail to the fiduciary, or to the attorney for the fiduciary, obtain without cost a copy of said account. If you desire to object to any item of said account, you must, in addition to filing a written appearance as aforesaid, file within thirty days after said return day or within such other time as the Court upon motion may order a written statement of each such item together with the grounds for each objection thereto, a copy to be served upon the fiduciary pursuant to Mass. R. Civ. P. Rule 5.

Witness, ROBERT M. FORD, Esquire, First Judge of said Court, this 19th day of November, 1979.

THOMAS PATRICK HUGHES,
Register.

11/29 12/6-13/79

HELP WANTED

TYPISTS, CLERK TYPISTS

Full time positions available in our Home Office. We have interesting and varied responsibilities with opportunities for advancement.

We offer attractive employee benefits.

Apply Employment Office,
175 Berkeley Street,
Boston Mass. 357-9500.

LIBERTY MUTUAL
An equal opportunity employer M/F

12/13

SERVICES OFFERED

HOME OWNERS RATES ARE LOWER: If you have a basic Homeowner's policy for $25,000 and are paying more than $110.00 a year, call 479-4242 at once. Rutstein Insurance Agency.

T.F.

Keys Made

Locksmith on Duty
GRANITE CITY HARDWARE
86 Washington St., Quincy
479-5454

T.F.

Fine Furniture

Repaired. Refinished. assembled. We specialize in Scandinavian furniture. Phone 773-4112 or 436-0821-EVENING PLEASE. 12 13

INSTRUCTION

Drum Lessons

Beginners to Professionals. Teach all styles - Modern Studio. Rock-Jazz-Disco-Latin-Classical etc. John Horrigan 569-5989, 472-3678.

12 13

Music Lessons

Professional Instruction
DRUM PIANO GUITAR
BRASS REEDS
WOLLASTON MUSIC CENTER
27 Beale St., Wollaston
Call 773-5325 T.F.

Guitar Lessons

By Professional guitarist and teacher, all styles, all ages. 773-3588

1/10

SERVICES OFFERED

FREE

Pickup, delivery, estimates.
We repair all makes of vacuums
SCISSORS SHARPENED
Regular 89¢
Pinking $1.25
Electrolux Bags
14 pkg. $3.88 5 pkg. $1.33
Sales and Service

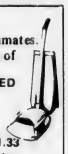

A & T VACUUM
25A Beale St., Wollaston
479-5066 T.F

ATTENTION ANIMAL-LUVERS

Have a color portrait of your family and your adorable animal. 8 x 10 $15.00 Contact Jim 773-9367 After 4 p.m.

12/13

Thank You

Thank you Quincy for your patronage Westshore Carpet Maintenance will be on vacation until Jan. 2, 1980 - Happy Holidays.

12 27

Playroom, Bar, Rugs

In your cellar? You need FLOOD INSURANCE. INSURANCE COST CONTROL 479-5099
96 Washington Street, Quincy

12/13

SERVICES OFFERED

CONSERVE YOUR HEAT DOLLARS

Let HOME ENERGY SAVERS
Lower and Insulate
Your HIGH CEILINGS
Call today for Free Estimate
Days 767-4646 Eves 471-3285

Free Towing & Estimates — Foreign & Domestic

GM CHRYSLER FORD AMC

Automatic Transmission Repairing
By
Independent Specialist
Call Guy
at 471-3333 Days 773-8863 Evenings

12 13

LIMITED TIME ONLY

SHAMPOO or WASH & WAX
Any
9x12 CARPET
Only
$10.80
YOUR
KITCHEN FLOOR
$4.50
[WET STRIPPING EXTRA]
Prices vary according to size

BOB'S FLOOR MAINTENANCE
Call 471-7241 after 5 p.m.

Wilson's Carpet Care

Homes & Small Businesses are our specialty. Free estimates 848-4943
5% Discount w/this ad 12/27

Suspended Ceilings

Keep fuel bills and noise down. Put a new acoustical ceiling up! Commercial and residential. Free estimates. Call Mike DePaolo 479-1406.

12/27

Vacuum Cleaner Repairs

FREE Pick-Up And Delivery
SALES AND SERVICE
HOOVER EUREKA
Joe Palumbo's
HANCOCK TIRE & APPLIANCE
115 Franklin St. - So. Quincy
472-1710 T.F.

Larry's Home Repair

Interior - exterior painting, scroll ceilings, gutters, roof repairs, and property maintenance. 328-8735, 639-7471.

T.F.

Hall For Hire

Weddings - showers - meetings - banquets. Elks Home, 1220 Hancock St., Quincy.
472-2223

T.F.

Hall For Rent

North Quincy K. of C. Building, 5 Hollis Ave. For information please call
328-0087

T.F.

Quincy's Manicurist

Manicure, pedicure, nails sculpturing, facials, eyebrows, call for appointment. Hair For All Seasons 1576 Hancock Quincy 479-3239

1/3

INDEX FOR CLASSIFIED

CHECK ONE

- Services
- For Sale
- Autos
- Boats
- For Rent
- Help Wanted
- Pets, Livestock
- Lost and Found
- Real Estate for Sale
- Real Estate Wanted
- Miscellaneous
- Work Wanted
- Antiques
- Coins and Stamps
- Rest Homes
- Instruction

The Quincy Sun

MAIL TO: QUINCY SUN, 1372 Hancock St., Quincy 02169
PAYABLE IN ADVANCE. Cash must accompany order

Enclosed is _____ for the following ad to run ___ times

COPY: _____

Single Rate: $2.90 for one week, up to 20 words, 5¢ each additional word
Contract Rates: $2.75 per week, up to 20 words for three or more insertions of the same ad.
10 Consecutive issues $2.50 per week
No refund will be made at this contract rate in the event of cancellation.

Deadline: Tuesday, noon.
Please include your phone number in ad.

Layaway the Gift
that Best Says *"I Love You"*.

Now is the time to choose your Lane Love Chest while our stock is complete. Select from over 60 styles at guaranteed lowest prices. We bought these Love Chests last January with you in mind before the recent price increases, so visit us now for your greatest value and best selection. We will Layaway your purchase free and guarantee holiday delivery.

Starting At. . . $99

Lane
Love Chest

Kincaide's Furniture
QUINCY'S LUXURY LIVING CENTER

UNDER 21 CREDIT ACCOUNTS CORDIALLY INVITED

1609 HANCOCK STREET
QUINCY • TELEPHONE: 773-2345
"Under 21" Credit Accounts Cordially Invited

Over $50,000 For City

All Alcoholic, Common Victualer License Fees Increased

The Quincy License Board voted Tuesday to increase the fee for a common victualer license to $25 and an all alcoholic license to $1,000, effective Jan. 1, 1980.

The fees had been $5 and $700, respectively, and City Clerk John Gillis said the increase was necessary because the city's funds are low.

He said the city could realize $50,000 to $55,000 from the increases.

Common victualer and all alcoholic licenses paid for this year will be charged at the old rate, and those paid next year will be charged the new rate, according to Gillis.

Gillis said the increases will not apply to the licenses of charitable or veterans groups.

2 A.M. Closing For New Years Eve

Quincy eating and drinking establishments with common victualer or all alcoholic licenses can remain open until 2 a.m. New Years Eve as in past years, ruled the Quincy License Board at Tuesday's meeting.

OLD COLONY BANK PRESENTS THE $10,000 SAVINGS CERTIFICATE FOR PEOPLE WHO DON'T HAVE $10,000.

Now you can buy a $10,000 six-month savings certificate with as little as $5,000. That means your savings can earn a lot more interest. It's one way banking on a first name basis at Old Colony makes your money work harder.

Here's how. Let's say you have $5,000. We'll lend you the $5,000 you need to buy a $10,000 six-month certificate. You receive the interest on the $10,000 certificate. You repay the $5,000 loan plus the minimum interest we're required by law to charge. The difference between the interest you earn and the interest you pay is equal to a 10.944% annual rate* on your $5,000 investment. The chart shows how the accounts work for other amounts.

YOUR DEPOSIT	WE LEND YOU	NET EARNINGS ON YOUR DEPOSIT (ANNUAL RATE)*
$ 5,000	$5,000	10.944%
$ 6,000	$4,000	11.219%
$ 7,000	$3,000	11.415%
$ 8,000	$2,000	11.563%
$ 9,000	$1,000	11.677%
$10,000	–	11.769%

Don't lose one more day of high interest – start earning it today. Stop in and let us show you how banking on a first name basis means new ways to make more with your money.

1784

Old Colony Bank
AND TRUST COMPANY OF NORFOLK COUNTY
AN AFFILIATE OF THE FIRST NATIONAL BANK OF BOSTON

Banking on a first name basis.
1449 Hancock Street, Quincy, MA 02169

*This is an annual rate subject to change at renewal.
Federal regulations prohibit the compounding of interest during the term of this deposit (26 weeks).
Rate quoted effective Dec. 13 - Dec. 19, 1979. Substantial interest penalty required for early withdrawal. Member FDIC

Quincy Library

season's GREETINGS

The Quincy Sun

Vol. 12 No. 12 Thursday, December 20, 1979 15¢

The Christmas Story . . .

CHRISTMAS PRAYERS are offered by Sacred Heart School first graders Kevin Boylan and Elizabeth Durham, both of Quincy. The children, both six, placed the Christ Child in the manger in Hancock Cemetery, adjacent to City Hall in Quincy Sq., during Sunday's Nativity Program sponsored by the Quincy Festival Committee of the Quincy Center Business and Professional Association.

(Quincy Sun Photo by Jack Tolson)

New Rate $224

Tax Bills In Mail By Christmas Eve

By TOM HENSHAW

Real estate tax bills based on the new state-approved rate of $224 per thousand are expected to be in the mail to some 25,000 Quincy taxpayers by Christmas Eve or soon thereafter.

"It will be a nice Christmas present from the State Department of Revenue," said a bitter Mayor Arthur H. Tobin, who had held out to defer some of the increase to next year.

Tobin, with the attorney general's office looking over his shoulder, announced the 1980 tax rate for the second time Tuesday at $224, an increase of $27.40 over 1979.

A week before, after consultation with Gove. Edward J. King, it was John P. Comer, chairman of the Board of Assessors, who announced a tax rate of $221.20, up $24.60.

In the meantime, the Department of Revenue stood firm for a higher rate, the governor apparently washed his hands of the whole thing, and Quincy was stuck with another $2.80 on the tax rate.

"We fought the good fight and it has come to an end," said Tobin. "We tried to get the lower tax rate set and we failed. The Department of Revenue officials are totally insensitive and uncompassionate."

Comer said real estate tax bills began running on the computer at 8:30 a.m. Tuesday. The run should be finished on Saturday. Then senior citizens will be hired to stuff envelopes and the bills will go in the mail.

Taxpayers have 30 days in which to pay the bills, which would be around the last week in January, but they have to be paid by Dec. 31 if the taxpayer wants to deduct them from his 1979 federal income tax.

(Cont'd on Page 12)

On 'Earn-It'

Kramer, Riley Agree '60 Minutes' Fair But At Odds On Program Merits

By BERNIE O'DONNELL

Two of the main figures in CBS's "Sixty Minutes" feature on Quincy District Court's "Earn-It" program praised that feature as "balanced".

After that, though, the two didn't agree on much.

"I think, for 'Sixty Minutes', we did OK," said Judge Albert Kramer, Presiding Justice of Quincy District Court, prime mover behind Earn-It.

Highlights of "Sixty Minutes" Program on Page 13

"Usually, when you submit to dealing with them, you come out a little bloodied."

"I thought it was good, very balanced and objective," said Quincy Police Sgt. Donald Riley, a critic of Earn-It. "I thought they'd portray Al Kramer as the Second Coming of the Savior, but it wasn't like that."

Earn-It, founded in 1975, allows some offenders to repay the victims of the crime, instead of "doing time".

That pleases those who see sentencing as being expensive, often unnecessary and self-defeating. But others, like Riley, think the offenders are getting off easy.

JUDGE ALBERT KRAMER

"I think, for Sixty Minutes, we did OK. Usually, you come out a little bloodied."

SGT. DONALD RILEY

"The theory is excellent. But there's not enough emphasis on the plight of the victim."

"I don't think any policeman will tell you that first and second offenders should go to jail," Riley said Monday. "The theory (of Earn-It) is excellent. But there's not enough emphasis on the plight of the victim. There has to be some bottom line."

"I think Al Kramer has a lot to offer, if he'd just put his political ambitions aside," Riley said.

In Sunday night's feature, Riley said young offenders should have to "fight off the fairies" in Dedham House of

(Cont'd on Page 13)

Koch Warns Skaters: Beware Of Thin Ice

Skaters using natural ice surfaces should wait for several days of freezing weather to guarantee a solid skating surface, warns Richard J. Koch, executive secretary to the Park-Recreation Board.

The largest natural ice skating area in Quincy, Sailor's Home Pond in Wollaston, should not be used until there is a minimum of three inches of solid ice. The pond's gates are locked until skating is safe, Koch said.

Other skating areas, like ponds in the Blue Hills or area golf courses, may also be dangerous unless there have been several days of sub-freezing weather.

Park Department employees will be flooding tennis courts in many areas of the city so school children may use them for skating during the holiday season, said Koch.

Popular Christmas Carol First Heard In Quincy

It was just 130 years ago this week that the Christmas carol "It Came Upon the Midnight Clear" was read, not sung, in public for the first time at a party in Quincy's Town Hall.

The words to the now familiar carol were written by Edmund Hamilton in 1846 but he did not get around to sending it to the Christian Register for publication until 1849.

It ws received by Nathaniel S. Folsom, the editor, too late for publication in the December, 1849, issue but he liked it so much he took it with him to the Christmas party in the Town Hall.

The party was an annual event given by the Sunday school class of Dr. William Parsons Lunt, pastor of the First Parish Church from 1835 to 1857.

Later the words to the carol were set to music and it was finally published in the Christian Register in December, 1850.

The Quincy Sun

USPS 453-060
Published weekly on Thursday by
The Quincy Sun Publishing Company
1372 Hancock St., Quincy, Massachusetts 02169
Publisher and Editor
Henry W. Bosworth, Jr.

15¢ Per Copy - $6.50 Per Year - Out of State $8.50 Per Year
Telephone: 471-3100
Second-Class Postage Paid at Boston, Mass.
MEMBER NEW ENGLAND PRESS ASSOCIATION

The Quincy Sun assumes no financial responsibility for typographical errors in advertisements but will reprint that part of an advertisement in which the typographical error occurs.

Fore River Bridge Repair Starts Soon

Repair work to strengthen the structural steel in part of the Fore River Bridge between Quincy and Weymouth is expected to begin within the next few weeks, Sen. Paul D. Harold (D-Quincy) announced.

The work, required to reinforce an area where the bridge was struck by a ship on Aug. 17, 1978, will not involve closing the bridge.

Apparent low bidder in bid openings was Bonacorsco Construction Corp. of Winthrop with a bid of $28,250.

The Department of Public Works estimate for the work had been $31,000.

Harold said plans and specifications for the work require the winning bidder to close only one lane of traffic and divert other traffic so as to minimize the inconvenience to motorists.

Weymouth Savings Sending Greetings To Hostages

The Weymouth Savings Bank is helping its patrons send holiday greetings to the hostages in Iran.

Customers at each of the bank's four branches may pick up and sign a free, pre-printed message to the hostages or compose their own. Envelopes addressed to the American Embassy in Tehran are available and the bank pays all postage.

The pre-printed greeting for the hostages reads, "Our thoughts and our prayers are with you during this holiday season. We wish you a speedy return."

The bank's four branches are at 372 Quincy Ave., Braintree; 47 Washington St., Weymouth Landing; 295 Washington St., Weymouth; and 383 Bridge St., North Weymouth.

Putting 'Merry' In Christmas

Salvation Army, Elks, Koch Club Giving Food Baskets To Over 300 Families

Hundreds of needy families in Quincy will have a happier and more filling Christmas thanks to several area charities.

The Koch Club, the Salvation Army and the Quincy Lodge of Elks are aiding in the distribution of Christmas meals to over 320 families.

The Elks will meet Sunday, Dec. 23 at the Capitol Market, 150 Parkingway, Quincy Center to begin distribution of 180 Christmas baskets. The baskets, purchased by contributions from lodge members, contain a turkey and other food items for a full holiday meal.

Families were selected by the Salvation Army, Head Start program, the Mayor's office and Elks members.

The Salvation Army's own meal program will aid over 100 families, according to Mrs. Major Carol Waddington. Although the official deadline has passed, applications are still coming at the rate of five or six a day, and those families will also be helped, she said.

Applications are coming in at a slightly higher rate than last year, according to Mrs. Major Waddington.

Large and extra large families will receive the full meal package, "including everything you can

think of for a holiday meal," she adds. "It takes a hand cart to carry one out of here." These packages are donated by the employees of Raytheon Corp.

Smaller families will receive a selection of canned goods and a gift certificate, to be used at either an Angelo's Supermarket or a King's department store. The amount of these certificates vary according to the size and need of each family, she said.

The Koch Club will distribute food baskets to about 40 families, according to Executive Director Richard Koch. This is about five more than last year, he said.

"A lot of times the pride of the family will cause them to refuse the Christmas baskets," said Koch. "We'll go into a house, and we'll see that they have nothing, but they still don't want to take charity. Sometimes, we'll just drop it off and run."

The baskets consist of turkeys, fresh fruits, vegetables and canned food items in sufficient number to provide enjoyment during the holidays other than the traditional Christmas dinner.

The baskets are assigned and delivered through various social and charitable service agencies and members of the Christmas Committee of the Koch Club.

All food is provided, perishable and non-perishable, through donations from a number of organizations, families and individuals. Money gift donations are used to purchase the turkeys provided with each food delivery.

The largest single donation of food for the project is about 1400 canned food items collected by the Spirit Committee and students of Broadmeadows Junior High School. Other canned goods were received from the Camp Fire Girls, Koch Club Recreational Leagues and Districts and a number of families and individuals who annually participate in the Christmas program.

St. John's CYO Conducts 'Share Your Christmas'

St. John's CYO conducted its annual "Share Your Christmas" program this weekend for the benefit of the needy and homeless of Pine Street Inn and Rosie's Place, Boston.

Parishioners brought inexpensive socks, hats, gloves, and other items wrapped in Christmas paper to the week-end Masses.

Cards on the outside of the packages identified whether the gift was for a man or woman, the size, etc.

Members of the CYO collected the gifts and brought them to the altar as part of the offertory of the Mass.

GIFT CERTIFICATES AVAILABLE

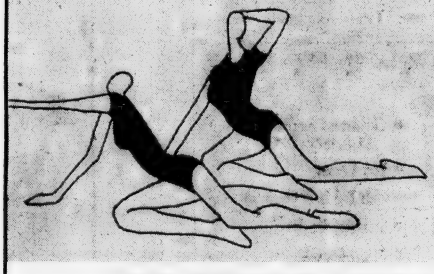

PRE-OPENING SPECIAL
6 MONTHS $49 (Unlimited Visits, No Contracts)
For the First 100 Customers

- Hourly Exercise Classes
- Diet/Nutrition Program
- Individual Programs
- Finnish Sauna
- Private Showers
- Individual Lockers
- Complete Nursery

master charge VISA
DAWN FIGURE SPAS
CALL NOW 471-1570

A PART OF EVERY DAY
PARKINGWAY (next to T.J. MAXX) - QUINCY

The fashion choice.
A Lady Seiko Quartz baguette dress watch.

For the most graceful, pared-down ultra-slim look ever. These elegant new Lady Seiko baguette watches are made to be worn like your finest jewelry. And perform like clockwork. With impeccable Seiko Quartz accuracy and dependability. And a unique new automatic setting method. They never need winding, on your wrist or in your jewelry box. In yellow with a gilt dial (left and right), or white with a blue dial (center). Seiko Quartz.

Estes the Jeweler
12 Chestnut Street Quincy
Next to Strand Theatre 472-8940

Kelly, McDonald Clash

Baharian Denies 'Politics' In N.Q. Condominium

By TOM HENSHAW

The Rev. Bedros Baharian, chairman of the Planning Board, has denied that any pressure was exerted by the State House through him to get Building Inspector Allan F. McDonald to change his opposition to a proposed North Quincy condominium project.

McDonald told the City Council Monday night that he suspects "there's a lot of politics involved" in attempts to obtain a building permit for the 176-unit town house project to be built by Quincy Shore Nominee Trust at 124-168 Quincy Shore Drive, Atlantic.

McDonald said he began to suspect that political pressure was being applied from the State House when he was asked to meet last Friday with Baharian and Ralph Bruno of the Nominee Trust to discuss his opposition to the condominium development.

He said Baharian called the meeting, adding that "Apparently, he set it up as a request from someone in the State House."

Baharian said he called the meeting, which was also attended by Planning Director James Lydon, to discuss McDonald's opposition but that no one asked him to set it up. He said he was exerting no pressure on McDonald to change his mind.

McDonald's objection to the project is based on his opinion that the two egresses to each town house apartment are not designed to be "as far apart as possible." as required by the building code. Fire Chief Edward Barry said he shares McDonald's concern.

Nevertheless, the City Council approved the Planned Unit Development proposal for the project by an 8-1 vote. The "no" vote came from Councillor Stephen J. McGrath after he lost a motion to have the order sent back to the Public Safety Committee for more study.

One of the amendments to the PUD specified that the design should have the approval of the State Building Commission. McDonald agreed he would accept the SBC's decision provided it was judged on its merits with no politics involved.

The injection of the word "politics" into the issue drew a heated response from Councillor Leo J. Kelly, who attempted to elicit a more specific charge from McDonald. Their exchange went like this:

McDONALD - Anyone who disagrees with my decision has the right to appeal to the State Building Code Commission and I agreed to be guided by their decision, provided it was weighed on its merits and no politics involved in it. I made that very clear at the hearings. However, I suspect from what's happened in the past week that there's a lot of politics involved in it and I'm wondering what kind of a decision we will get.

KELLY - Point of order! As I understand it this amendment's put in and, Mr. McDonald, contrary to what you're just saying here, you have yielded more or less and said you would go along with this if the State Building Commission so approves it.

McDONALD - If they weighed it on its merits. I said that at the meetings many, many times. If they would weigh it on its merits, I would accept it. But I said politics has to be kept out of it. I want it weighed on its merits. And that was made very crystal clear to them.

KELLY - I really don't know what's going on and I don't know whether there's politics or anything like this and what you're alluding to and I wish you (indistinct) before the thing came in here.

McDONALD - Well, we only had the meeting two days ago.

KELLY - I don't think you answered the question.

McDONALD - What's the question?

KELLY - What are you alluding to? What's your problem with it? If they do approve it or they don't approve it, what's your problem with it? What are you talking about, a meeting a couple of days ago? I'd like to know what you're talking about.

McDONALD - There was a meeting with the chairman of the Planning Board, it must have been last Friday, and there was indication there that there was political pressure on this thing. As I said at the meetings, I'd accept the finding of the board, providing it was on its merits and not political pressure.

KELLY - Who are you implying that there's political pressure

(Cont'd on Page 33)

LEO J. KELLY

'You made an accusation and never backed it up!"

ALLAN F. McDONALD

'I suspect there's a lot of politics involved!'

Josephine Carnali Asks Out Of Council Post

Mrs. Josephine Carnali has asked that she not be nominated for another term as the City Council's Clerk of Committees, a post she has held for the past nine years.

Mrs. Carnali told the Council Monday night she is too busy to handle the job since her appointment as acting assistant city clerk, filling in for Thomas Burke.

Burke recently took a leave of absence as assistant city clerk to be executive secretary to Mayor Arthur H. Tobin.

A successor to Mrs. Carnali as clerk of committees will be chosen when the Council organizes for the 1980-81 session on Monday, Jan. 7.

Police Offer Holiday Security Tips

The Quincy Police Department reminds all residents of security tips that should be employed to insure a safe holiday season.

Due to the influx of Christmas shoppers, the incidence of auto-related incidents has increased in Quincy Center. To reduce auto theft and larceny: lock all car doors, roll up windows tightly, and keep all packages out of sight by locking them in the trunk.

When shopping, do not put your pocketbook on the floor or counter when making a purchase. More importantly, do not leave your purse in the baby seat of a shopping cart.

Carry only the case you will need. Avoid being the victim of a pickpocket; do not carry all your money in one pocket or in one location in your handbag.

Before visiting, make sure all doors and windows of your home are locked securely, leave lights on and a radio playing.

Do not use gift boxes as receptacles for rubbish. It is a simple matter for a burglar to drive down the street on rubbish collection day and not who has a new appliance.

Engrave all new gifts with your driver's license number by joining the Quincy Police Department's Operation Identification Program.

FOR CHRISTMAS **OPEN SUNDAY**

DEC. 23rd 9-5

GIRLS

MONDAY SPECIAL

WASH-CUT BLOW DRY $10

MEN'S SALON

Tuesday & Thursday Specials

Blow Cut INCLUDING SHAMPOO $7.50 Reg. $10.

PERMS FOR HIDDEN BODY or CURLS

Manicure $4.00 Ear Piercing $7.50 inc studs FACIALS... $11.50

"An hour of Luxury"

RUSSELL EDWARDS

Hairplace One & Two

cor. Hancock & Chestnut & Maple Sts.

1-3 Maple St., QUINCY 472-1060

OPEN Monday, Thursday Evenings

VISA

The Bank On The Corner

A Convenient Full Service Bank Located In The Heart of Quincy Square

- We Offer Five Savings Plans That Pay The Highest Rates Allowed By Law Including Totally Free NOW Accounts
- 6 Month Money Market
- Direct Deposit Social Security Checks
- Travelers Checks
- Bank By Mail
- Register Checks
- Passbook Loans

Presidential Co-operative Bank

NO. 1 GRANITE STREET QUINCY

The Bank On The Corner

Open Saturdays 9 A.M. to 1 P.M.

CONVENIENTLY LOCATED IN THE HEART OF QUINCY SQUARE

773-2040 773-2041

Hospital Women's Auxiliary To Donate $5,750 In Equipment For Operating Room

The executive board of the Quincy City Hospital Women's Auxiliary recently voted to purchase $5,750 worth of equipment for the hospital operating room.

The auxiliary will purchase a $3,450 patient monitor and a $2300 thermal recorder.

The annual Heart Tag Day will be held Feb. 8 with proceeds going towards the equipment purchases.

Mrs. Zolton Herbai is chairman, and Mrs. Arthur Pentz is auxiliary president.

Nancy Morrow Completes Navy Training

Navy Seaman Recruit Nancy H. Morrow, daughter of June N. Morrow of 114 Doane St., Germantown, has completed recruit training at the Naval Training Center, Orlando, Fla.

During the eight-week training cycle, trainees studied general military subjects designed to prepare them for further academic and on-the-job training in one of the Navy's 85 basic occupational fields.

A 1976 graduate of St. Anne's High School, Arlington, she joined the Navy in September, 1979.

Women's Alliance Christmas Party

The Women's Alliance of the First Parish Church of Quincy was scheduled to hold its annual Christmas party Wednesday, Dec. 19, at 1 p.m. at the parsonage, 65 Dixwell Ave.

A luncheon was to be served, followed by a talk on "The History of the Alliance," by Owen Della Lucca.

Personalized Gifts for Christmas
at
The Label Stable
QUINTREE MALL, QUINCY AVE., BRAINTREE
"CUSTOM"
TEE-SHIRTS - VANITY PLATES
LARGEST SELECTION ON THE SOUTH SHORE
CUSTOM ENGRAVING - UNIQUE NOVELTY GIFTS
10% off on any Tee-Shirt or Custom Vanity Plate with this Ad -

Maggio & Sons
Floor Sanding Refinishing
and
Carpet Shampooing
268-6882

Let's Greet
the Christmas Season
with
Something Special
Eileen's Special Sizes
14½ to 32½, 36 to 52
We specialize in the latest Half-Size Fashions at Budget Prices
OPEN SUN. 12-5
SWEATERS • BLOUSES • SLACKS
LOUNGERS • DRESSES • PANTSUITS
SKIRTSETS • SKIRTS • VESTS
SLEEPWEAR • HANDBAGS
ACCESSORIES
Come to us for your Holiday outfits and special Christmas Gifts
Gift Certificates Gift Wrap
To Better Serve You We Are
RELOCATING TO LARGER QUARTERS
at 1464 Hancock St., Quincy Square
Come to Our
GRAND OPENING
Jan. 2, 1980
FREE DRAWING
Exquisite Form Bras and Controllers
Quincy's only store specializing in Half-Sizes
1342 Hancock St., Quincy 479-7870
OPEN EVERY NITE TIL 9 P.M.
VISA

Today's Women

First Woman Elevator Construction Worker

Debbie D'Olimpio Likes Working On a Steel Beam 16 Stories Up

By BERNIE O'DONNELL

The smallest construction worker on the site of the new Affiliated Hospital in Boston is known to many on the job as "Little Bit."

At home, though, she's known simply as Debbie.

Debbie D'Olimpio, 23, became the first female member of her elevator construction union in New England after she decided she'd be more at home on a steel beam 16 stories above the street than in an office.

"I've always wanted a trade," says Debbie, who is five feet tall and about 115 pounds. "I love to work with my hands."

After graduating from Quincy High School in 1974, though, she worked at a variety of office jobs for South Shore National Bank and Kemper Insurance. Last year, she decided she'd had enough.

"I was just getting itchy with the office work," she says. Eager to make a change, she didn't have to look very far for advice. Her father, Carmine, is president of the Building Construction and Trades Council of Quincy.

"I went to him and said, 'I need some help, what should I do?' We talked about the different trades, what the job fields were like and what would make the best career."

Last February, she took a mechanical aptitude test for potential members run by the Elevators Constructors Local 4 of Boston. She passed, was hired by the Otis Elevator Co. a week later and became a full-fledged union member in September after a six month probationary period and a "final exam."

Her father, naturally, was pleased. But winning over her mother, Amy D'Olimpio, was another thing.

"She was really excited when I first told her. But when the (starting) day got closer and closer, she started to get a little nervous," Debbie said.

"But, she's adjusted to it," Debbie says.

Nowadays, she says, Mrs. D'Olimpio's biggest complaint is when Debbie wears her muddy work boots into the house.

"They both tell me, as long I'm a lady, that's all that counts," she says.

Her co-workers, all male, have also adjusted, she adds.

"I get along with everybody very well. I know they'll accept me as long as I try my best."

"I've sat down with them and asked 'How do you feel about working with me?' They say the only thing that concerns them is how I would react in a life-and-death situation."

That prospect doesn't seem to bother her, nor does the idea of working on a steel beam 16 stories up.

"After a while, you don't even think about that," she says. Physically, the job can get to be a grind, she admits—like when she and one other worker have to move a 16-foot, 250-lb. steel beam.

"The cold gets to you after a while," she adds.

Those are two reasons she hopes eventually to get out of construction and into the less strenuous field of elevator maintenance.

"I do find it difficult," she says of the heavy-lifting aspect of the job. "Physically, it tends to get to you."

But, getting involved in the construction industry has its interesting benefits, too.

"My father gets me involved in all of the 'union deals,' like taking me to union marches in Framingham and things like that. He used to take my brother, now he takes me."

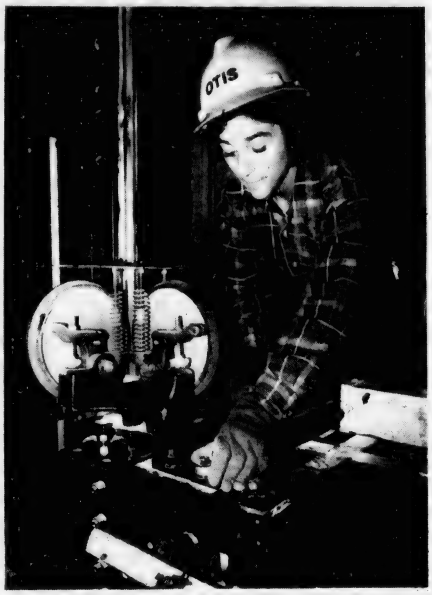

LEARNING THE UPS AND DOWNS of the elevator construction business, Debbie D'Olimpio assembles part of an elevator "cab."

(Peter Southwick Photo)

PERM & GO
THE NEW NOW LOOK!
as designed by ANTHONY'S top Ten Stylists according to the new Concave Cutting Technique
PERM $25.00 Complete
Our Regular Value $45.00
Anthony's
1647 Hancock Street, Quincy
773-4334 472-9123

Save Gas and Money ... shop locally.

Attorney Services
ALAN H. SEGAL
175 Quincy Shore Drive, Quincy 328-6545
420 Washington St. Braintree 848-6272
General Practice
Criminal & Family Law
Personal Injury Claims
Real Estate
Wills & Trusts
NO CHARGE FOR FIRST OFFICE VISIT

Christmas Special

Celebrate an Olde Fashioned Christmas

Now through Xmas at

The East Braintree Banking Centre Office

372 Quincy Avenue, Braintree

of the Weymouth Savings Bank

(Formerly the Weymouth & Braintree Institution for Savings)

JOIN OUR CELEBRATION AT ALL 4 OFFICES

FREE DRAWING

19" Color TV
12" B & W TV
and
Famous Hitchcock Harvest Tea Wagon

Register at any Office

New East Braintree Banking Centre
372 Quincy Ave., Braintree 843-3008
47 Washington St., Weymouth Landing
295 Washington St., Weymouth
383 Bridge Street., North Weymouth

Excellent New Banking Location
3 Drive-Up Windows—
1 Walk-Up Window

FREE GIFTS FOR EVERYONE

Gifts for the Kiddies

OPEN NEW ACCOUNT or DEPOSIT to EXISTING ACCOUNT

Now Accounts Excluded

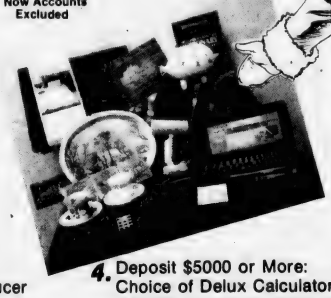

FREE: 1980 OLD FARMERS ALMANAC

1. *Deposit $100 or More:* *Choice of Currier & Ives Tray* **OR** Coaster Set
2. Deposit $300 or More: Choice of Calculator (battery not included **OR** Blanket **OR** 7 pc Heavy Duty Screw Driver Set **OR** English Bone China Cup & Saucer
3. Deposit $500 or More: Choice of American Heritage Dictionary **OR** Two Fort To Destiny-History of South Shore **OR** Ceramic Bank **OR** Stadium Robe
4. Deposit $5000 or More: Choice of Delux Calculator **OR** AM/FM Converter Radio **OR** 40 pc Socket Wrench Set **OR** Gillette Hair Dryer

*Gifts listed under Item 4 Available at $5.00 each deposit of $500.00 or more

One to an Account [Customer] While Supply Lasts

Bank Reserves Right to Substitute Merchandise of Equal Value

Come In and Send a Holiday Greeting Card to the Hostages In Iran

Now There Are Four Offices

George Thompson

Ron	Bonnie
Carl	Kathy B.
John	Mae
Anne L.	Cindy
Susan	Honoria
Anne O.	Nancy
Hank	Beverly
Lori	Cindy Lou
Donna	Ray

Ron Downing

Cheryl	Pauline
Claire	Jackie H.
Ann DiGravio	Karen
Anne D.	Jo Anne
Carol	Peggy
Flora	Dawn
Marge	Elaine L.
Eleanor	Mary
	Jackie

John Dean

Elsine M.	Joan
Candy	Evelyn
Lee-Ann	Shirley
Joyce	Kate
Judy	Kathy S.
Rene	George Jr.
Lisa	Norma
Celeste	Doreen
Marion	Tom

Dave MacCoy

Kim	Arthur
Peggy	Ed
Dorothy	Joe
Elton	Irving
Fred	Dick
Frank	Ken
Ivan	Vincent
Norman	Nancy D.
Win	Lester

To Wish You Happy Holidays

383 Bridge Street
North Weymouth

372 Quincy Avenue
East Braintree
Banking Centre

47 Washington Street
Weymouth Landing

295 Washington Street
Weymouth

Girl Friday WEY-BANK TELLER

IS OPEN 24 HOURS 7 DAYS INCLUDING THE DAY BEFORE CHRISTMAS—CHRISTMAS EVE & CHRISTMAS DAY.

EARLY MONDAY CLOSING HOURS

In Order that Our Employees May Spend Christmas Eve and New Year's Eve With Their Families, All Our Banking Offices Will Close At 3:30 p.m. Monday, December 24th and Monday, December 31st.

(Includes Walk-up Windows, Drive-up Windows, Lobbies)

WEY-BANK
WEYMOUTH SAVINGS BANK

843-3008 337-2700

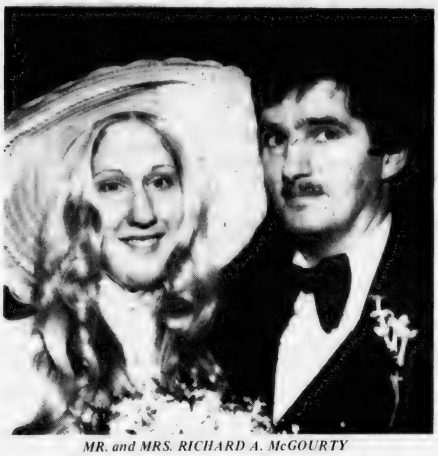

MR. and MRS. RICHARD A. McGOURTY

[McIntire's Studio]

Mr., Mrs. Richard A. McGourty Married At Sacred Heart Church

Mr. and Mrs. Richard A. McGourty were married recently by Rev. Cornelius Heery in a double ring ceremony and nuptial Mass at Sacred Heart Church, North Quincy.

The bride is the former Elaine Dudek, daughter of Mr. and Mrs. Edward Dudek of 62 Taylor St., Wollaston. A graduate of Dorchester High School, she is employed by John Hancock Insurance Co.

The bridegroom, son of Mr. and Mrs. William McGourty of 272 Rangeway Rd., North Billerica, is a graduate of Boston Technical High School and Mass. Bay Community College, and is attending U.Mass-Boston. He served for two years in the U.S. Army and is employed at Star Market.

Matron of honor was Theresa Perkins of Abington. Bridesmaids were Mary Ann Dudek, Louise Dudek, Karen Keefe, all of Quincy; Valerie Leydon and Ginger Leydon, of Dorchester.

Best man was William McGourty Jr., of Billerica. Ushers were Kenneth McGourty, Woburn; Richard McGowan, John Ricketts, Braintree; Joseph Dudek, Quincy, and Steven Clark, Newton.

A reception was held at Monatiquot Village. Following a wedding trip to Canada, the newlyweds are making their home in Marshfield.

ENGAGED -- Mr. and Mrs. Vincent J. Tucker of Quincy announce the engagement of their daughter, Theresa Ann, to Richard J. Walsh, son of Mr. and Mrs. Leo J. Walsh of Wollaston. Miss Tucker, a graduate of Quincy High School and Northeastern University, is a laboratory technician with Quincy Medical Laboratory. Mr. Walsh, a graduate of Boston College High School and Boston College, is a senior computer systems analyst with Sperry Univac, Wellesley. An Oct. 11, 1980 wedding is planned.

[McIntire's Studio]

Donna Fennessey Attends Wheelock Open House

Donna Marie Fennessey of North Quincy was one of nearly 200 high school students from throughout New England who attended a recent Open House at Wheelock College in Boston.

She attended workshops on different areas of early childhood education and development; toured the Wheelock campus, and met with faculty, students and administrators.

MR. and MRS. BRIAN J. JESSEN

Susan J. Lamb Wed To Brian J. Jessen

Mr. and Mrs. Brian J. Jessen were married recently at Sacred Heart Church, North Quincy.

The bride is the former Susan J. Lamb, daughter of Mr. and Mrs. Lawrence A. Lamb of 119 Farrington St., North Quincy. She is a graduate of North High School and is employed by Howard Johnson's, Boston.

The bridegroom, son of Mr. and Mrs. John Jessen of Quincy, is also a graduate of North Quincy High School. He is employed by Warren E. Collins Co., Braintree.

Following a wedding trip to the Pocono Mountains and Florida, the newlyweds are living in Quincy.

Archbishop Williams Class of 1969 Planning Dec. 29 Reunion

Members of the Archbishop Williams High School Class of 1969 are planning a dinner and dance reunion at Dreamwold, Scituate, Saturday, Dec. 29.

The following persons whereabouts are unknown:

Cynthia Antoon, Jeanne Campbell, M. Kevin Concannon, Susan Conway, Richard J. Coughlin, Janet Crowe Sikonis, Stephen Devine, Christopher Donovan, Janice Dunlap, Thomas Flynn, Thomas Gannon, Robert Green, Kathryn Griffin, Theresa Hutcheson, Richard Kenney, Janice Leonard, Sharon Lessard, Dennis O'Connor, Jane Roche, Donna Rogers, Robert Slavin, Teresa Smith, and Jane Techan.

Anyone who knows the addresses of the above or any other classmate who has not yet been contacted is asked to call the Archbishop Williams Development Office at 843-3578, or Gerry Looby, 843-7981; Sallee Spencer Emond, 583-4583; or Paula McCabe, 731-2295.

Colonial Bakery and Coffee Shop

472-9124

301 Newport Ave., Wollaston

[Across from the MBTA Station]

Holiday Specials

	SMALL	LARGE		SMALL	LARGE
Apple Pie	1.50	2.50	Custard Pie	1.75	2.75
Blueberry Pie	1.50	2.50	Squash Pie	1.75	2.75
Mince Pie	1.50	2.50	Banana Bread		1.25
Lemon Meringue	1.75	2.75	Datenut Bread		1.25

ORDER YOURS IN ADVANCE!

NO ADDITIVES or PRESERVATIVES used in any of our pastries

We Cater To Caterers

MEMOREX 90-Minute Cassette

Buy two— Get one Free!

An $11.98 Value

For only

$7.99

MEMOREX Recording Tape

"Is it live or is it Memorex?"

MEMOREX 90 BUY TWO CASSETTES GET ONE FREE!

CLAUS GELOTTE INC CAMERA STORES

1387 Hancock St. in Quincy Square 773-8500

Loud's Copper Kettle Candies homemade

Our Home Has Changed But Our Candy Hasn't

Now Located At

60 Billings Road No. Quincy

Special for December

Cream Mints $2.45 lb.

Order Your Holiday Candies Now

Open 10 a.m. - Mon.-Sat.

Derringer

The Florist

389 Hancock St. Quincy

328-3959

Since 1900

INTRODUCTORY COUPON

$5.00 Off Men's Hair Styling Reg. $9.00

$2.00 Off Reg. Men's & Boys' Cuts Reg. $4.50

AT The SHAVING BRUSH

694 Hancock Street Wollaston

471-0830

by Appointment. With this Ad. One time only

MR. and MRS. PHILIP M. PRIOLI

[Miller Studio]

Linda M. Howe Married To Philip M. Prioli

Mr. and Mrs. Philip M. Prioli were married recently in a double ring ceremony at Sacred Heart Church, North Quincy.

The bride is the former Linda M. Howe, daughter of Mr. and Mrs. Leo J. Livrago Jr., of Quincy, and granddaughter of Mr. and Mrs. John W. Henley of Wollaston. She is a graduate of Quincy High School.

The bridegroom, son of Mrs. Ralph A. Prioli Sr., of Quincy, and the late Mr. Prioli, is also a graduate of Quincy High School. He is self-employed at Prioli Brothers Service, Newton.

Maid of honor was Sharon McGuyer of Quincy. Bridesmaids were Kathy Little, Braintree; Jeannie Moschella and Carolyn Prioli, Quincy.

Best man was Edward Prioli of Quincy. Ushers were Andrew Prioli, Ralph Prioli Jr., and Robert Prioli, Quincy.

Flower girl was Lori Boidi, Weymouth; and ring bearer was Scott Howe, Quincy.

A reception was held at Morrisette Legion Post, West Quincy. Following a wedding trip to Hawaii and Las Vegas, the newlyweds are making their home in Quincy.

MR. and MRS. WALTER J. LYNN JR.

[Miller Studio]

Susan M. Doyle Bride Of Walter J. Lynn Jr.

Mr. and Mrs. Walter J. Lynn Jr. were married recently by Rev. Richard Ufting in a candle light ceremony at Most Blessed Sacrament Church, Quincy.

The bride is the former Susan M. Doyle, daughter of Mr. and Mrs. Thomas M. Doyle of Quincy. A graduate of Quincy High School and Quincy Junior College, she is employed by The Quincy Cooperative Bank.

The bridegroom, son of Mr. and Mrs. Walter J. Lynn of Quincy, is also a graduate of Quincy High School and Quincy Junior College. He is employed by Braswell Shipyard, Boston.

Maid of honor was Marilyn Corbin of Quincy. Bridesmaids were Valerie Colbert, North Quincy; Cheryl Lynn, Quincy, and Geraldine Lynn, North Quincy. Best man was Roderick Lynn of Quincy. Ushers were Kevin Colbert, North Quincy; Steven Doyle, Quincy, and Bruce MacLeod, Beverly.

A reception was held at the Sheraton Tara, Braintree. Following a wedding trip to Bermuda, the newlyweds are living in North Quincy.

WEDDINGS SOCIALS

It's not too early to reserve for Christmas

Quincy Sons of Italy Social Center

120 QUARRY ST. QUINCY

Complete Wedding Package Plans

The Golden Lion Suite has seating up to 300

Plus a room for the Bride

For Reservations

Call 773-1295 Anytime

SMALL HALL NOW AVAILABLE

For Mon., Tues. and Wed. -- Days or Nights

Special Functions - Bridal Showers

Business Meetings - Luncheon Meetings

Clubs, Organizations, Private Meetings.

Call or Write for our new brochure

ENGAGED – Mr. and Mrs. Frank Ternullo, of 141 Madison Ave., South Quincy, announce the engagement of their daughter, Donna Marie, to Mark J. MacLeod, son of Mrs. Edison MacLeod of 76 Town Hill St., West Quincy, and the late Mr. MacLeod. Miss Ternullo, a graduate of Quincy High School and Massasoit Community College, is a stewardess for Eastern Air Lines. Mr. MacLeod, a graduate of Quincy High School and Southeastern Massachusetts University, is an accountant for B. D. Brooks Co., Norwell. A June 8, 1980 wedding is planned.

(Ciro's Studio)

Social

QHS 1950 Class Reunion May 10

The Quincy High School Class of 1950 plans a 30th anniversary reunion at the Chateau de Ville in Randolph on Saturday, May 10, 1980.

Up-to-date addresses of all class members should be submitted to one of the following persons: Jean (Arienti) Giglio, 22 Angus St., Quincy, 328-3361; Vi (Johnson) Gillis, 23 Richard St., Quincy, 773-1396; Nancy (Keelon) Chamberlin, 136 Marlboro St., Quincy, 472-4899 or Norma (Perry) Carlson, 21 Lemoyne St., Braintree, 843-8584.

Class members interested in serving on the reunion committee should also contact these persons.

Tickets Available For Seniors Spaghetti Supper

Tickets for the Quincy Council on Aging's annual Spaghetti Supper Dance will go on sale in the Council on Aging Office Monday, Dec 17, at 9 a.m.

Mrs. Marion Andrews, executive director, announces the supper dance will be held at the Bryan V.F.W. Hall, Broad St., Thursday, Jan. 17. Baron Hugo's Orchestra will play for dancing.

Tables of 10 may be reserved by calling the Council on Aging office. The supper will be served at 6:30 p.m. preceded by a social hour at 5:30 p.m. Dancing will follow from 8 p.m. until 11 p.m.

As has been the custom in the past few years, "Senior Talent in the Spot-Light" will highlight the entertainment.

INSTANT COLOR

PASSPORT PHOTOS

McIntire's Studio

679 Hancock St., Wollaston

Closed Monday Tel: 479-6888

MR. and MRS. MICHAEL J. GIGLIO [The Nourses]

Mr., Mrs. Michael J. Giglio Married At St. Joseph's Church

Mr. and Mrs. Michael J. Giglio were married recently by Rev. Joseph Downey and Rev. Leo Lynch at St. Joseph's Church, Quincy Point.

The bride is the former Joanne M. Falzone, daughter of Mrs. Samuel S. Falzone, of 15 Glenwood Way, Quincy Point, and the late Mr. Falzone. A graduate of Archbishop Williams High School, Forsyth School of Dental Hygiene and Northeastern University, magna cum laude with an A.B. degree, she is attending Tufts School of Dental Medicine.

The bridegroom, son of Mr. and Mrs. Ignatius F. Giglio of 10 Hitchcock Terrace, Quincy Point, is a graduate of St. John's Prep School, Danvers, and Boston College with an A.B. degree.

Matron of honor was Jessie Ann Gangi of Quincy. Bridesmaids were Ulla B. Giglio of Norwell; Theresa A. Dwyer, Sandra Gangi, Hanover; Natalie Gangi, Sandra Procopio, Stephanie Minchello, Marianne McQuinn and Linda Spadorcia, all of Quincy. Joy Anne Giglio of Norwell was flower girl and Francis M. Giglio, Jr., of Norwell, ring bearer.

Best man was John P. Giglio of Quincy. Ushers were Richard J. Giglio, Quincy; Francis M. Giglio, Norwell; Timothy J. Gonnors, New York, N.Y.; William DeRemer, Derry, N.H.; Michael Balboni, Boston; Louis Spadorcia, James Spadorcia, Quincy; Robert Procopio, Weymouth; Theodore Aveni, Braintree; Francis Devlin, West Palm Beach, Fla.

A reception was held at the Hyatt Regency Hotel, Cambridge. Following a wedding trip to Bermuda, the newlyweds are making their home in Quincy.

MR. and MRS. LEE DUNN [Bruce Pestilli]

Cheryl Valcourt Married To Lee Dunn

Mr. and Mrs. Lee Dunn were married recently at St. John's Church, Quincy.

The bride is the former Cheryl A. Valcourt, daughter of Mr. and Mrs. Albert Valcourt of 9 Dale Ave., South Quincy. A graduate of Quincy High School and Aquinas Junior College, she is employed by Chancellor Corp., Boston.

The bridegroom, also of Quincy, is a graduate of Roslindale High School. He served for three years in the U.S. Army and is employed by APCOA, Boston.

A reception was held at Hugo's Lighthouse, Cohasset. Following a wedding trip to Martha's Vineyard, the newlyweds are making their home in Wollaston.

WE ARE NOW

O'Brien's Bakery

9 Beale St. Wollaston 472-4025

(Formerly known as Arlene's Bakery)

We will provide Fancy Party Pastries and Colored Bread for your Christmas & New Years Parties

President's Cup Award Winner for cake decorating from Mass. Retail Bakers Assoc.

Be assured fresh quality products at a reasonable price.

Owned & operated by Jim & Jeanne O'Brien

Obituaries

Walter A. Berrini, 61, Retired Police Detective

Funeral services were held Tuesday at First Baptist Church for Walter A. Berrini, a retired Quincy Police detective.

Mr. Berrini, 61, died Saturday in Quincy City Hospital.

Born in Barre, Vt., he lived the last 55 years in Quincy and graduated from Quincy Public Schools. He was a 36-year member of the police force and retired last year as a detective in the juvenile division.

A World War II veteran, he was a member of the Cyril P. Morrissette Legion Post, Sons of Italy, Theodore Roosevelt and Manet Masonic Lodges and the Massachusetts Police Association. He was also a deacon at First Baptist Church.

He is survived by his wife, Mrs. Lucy M. (Russo) Berrini; two daughters, Sandra Cavello and Joanne Daley of Quincy; his father, Emilio Berrini of Quincy; his brother, Theodore of Quincy; a sister, Lena Miller of Quincy and five grandchildren.

Funeral arrangements were by the Sweeney Brothers Home for Funerals, 1 Independence Ave. Burial was in Mt. Wollaston Cemetery.

Mrs. Josephine (Galante) Mastroianni, 62 Life-long Quincy Resident

A funeral Mass was celebrated at St. Mary's Church, West Quincy, for Mrs. Josephine (Galante) Mastroianni, 62.

Mrs. Mastroianni, a life-long resident of Quincy, died in University Hospital, Boston Friday after a long illness.

She was a member of the Coffee Royal Bowling League.

She is survived by her husband, Peter Mastroianni of Quincy; two sons, Louis of Quincy and Peter of California; her father, Eustachio Galante of Quincy; two sisters, Ann Zonfrelli of Dedham and Rose Mozzicato of Medford and five grandchildren.

Walter Mulligan, 65, Retired Shipyard Worker

A funeral Mass was celebrated Tuesday at St. John's Church for Walter F. (Gus) Mulligan, a retired chipper and caulker at the Fore River Shipyard.

Mr. Mulligan, 65, died last week in St. Petersburg, Fla. A lifelong resident of Quincy, he retired from the shipyard ten years ago.

A World War II Navy veteran, he was a member of the George F. Bryan VFW Post.

He is survived by his wife, Mrs. Janet F. (Berry) Mulligan of Quincy; a son, Russell of Plainville and two brothers, Leonard and Clarence, both of South Weymouth.

Funeral arrangements were by the Joseph Sweeney Funeral Home, 74 Elm St., Wollaston. Burial was in St. Mary's Cemetery, Randolph.

Andrew MacWalter, 65, Mechanical Engineer

Funeral services were conducted Tuesday at the Mortimer Peck Funeral Home, Braintree, for Andrew MacWalter, 65, formerly of Quincy.

Mr. MacWalter, a mechanical engineer for the Stone and Webster Company of Boston, died of a heart attack Saturday at South Shore Hospital in Weymouth.

Born in Greenock, Scotland, he had also lived in Quincy Point and Weymouth. He was a former employee of Bethlehem Steel Co., of Quincy.

He was a member of the American Society of Heating, Refrigeration and Air Conditioning Engineers, the Long Service Club of Bethlehem Steel, the Cape Cod Side Banders Radio Club and South Congregation Church in Braintree. He was also a former Boy Scout leader and a member of the Coast Guard Auxiliary.

He is survived by his wife, Mrs. Dorothy M. (Hayden) MacWalter, two sons, Glenn of Duxbury and James of Pembroke and six grandchildren.

Burial was in Blue Hill Cemetery, Braintree.

Deaths

Mrs. Mae R. [Goosney] Jenness, 87, of Quincy, in Quincy City Hospital, Dec. 17.

Walter Hogan, 52, of Quincy, accidentally, Dec. 10.

Clarence E. Kingsbury, 67, of Quincy, Dec. 11.

Mrs. Jean [Graham] Robinson, 67, of Arlington, Va., formerly of Quincy, in Bethesda Naval Hospital, Md., Dec. 8.

Mrs. Cecilia E. [Farrell] Halligan, 87, of Quincy, at her home, Dec. 11.

Patrick J. Faherty Jr., 62, of Quincy, at the Veterans Administration Hospital, Jamaica Plain, Dec. 11.

Elmer L. Wherty, 72, of Quincy, Dec. 11.

Everett M. Cribby, 85, of Quincy, at his home, Dec. 14.

Walter F. Mulligan, 65, of Quincy, in Palms of Pasadena Hospital, Fla., Dec. 13.

Mrs. Anna [Maynard] Wright, 81, of Eureka, Calif., formerly of Quincy, Dec. 7.

Burton E. Small, 84, of Kingston, formerly of Quincy, in Quincy City Hospital, Dec. 12.

Mrs. Ida C. [Spier] Weil, 69, of Beulah, N.D., formerly of Quincy, in Beulah Community Nursing Home, Nov. 19.

Ernest Wilding, 73, of Quincy, in Quincy City Hospital, Dec. 13.

Wesley C. Marsh, 81, of Quincy, at home, Dec. 13.

Mrs. Edith [Andrews] Murphy, 63, of Quincy, in Eliot Hospital, Manchester, N.H., Dec. 13.

Henry J. Cross, 81, of Quincy, at his home, Dec. 15.

Mrs. Fanny [Hakanpaa] Kaivisto Stenroos, 89, of Weymouth, formerly of Quincy, in Brockton Hospital, Dec. 15.

Walter F. Murphy, 82, of Quincy, in Quincy City Hospital, Dec. 16.

Mrs. Sara A. [Stockemer] Machon, 88, of Braintree, formerly of Quincy, at Centerville Nursing Home, Barnstable, Dec. 15.

Mrs. Dorothea C. [Anderson] Halberg, 85, of Bellows Falls, Vt., formerly of Quincy, in Rockingham Memorial Hospital, Dec. 17.

Christopher S. Stearns, 27, of Hingham, formerly of Quincy, accidentally in Cambridge, Dec. 15.

Mrs. Frances M. [Mellen] Burns, 72, of Quincy, at South Shore Hospital, Weymouth, Dec. 14.

Deware Brothers

FUNERAL HOME and CHAPELS

Donald M. Deware
Director

576 Hancock Street, Quincy

Tel: 472-1137

Non-Sectarian

Services rendered to any distance

39 years under same Ownership and Directorship

MEMORIAL GIFTS

Luxurious vestments, altar books, candles, stoles, sacred vessels, etc.

All Memorial gifts promptly memorialized without charge.

A.E. GOODHUE CO.
1163 Hancock St., Quincy - 472-3090

Need has no Season

THE SALVATION ARMY

QUINCY HEARING AID
DISPENSERS
1246 Hancock St. Quincy next to Bargain Center
773-0900

We'll show you how to cut the number of hearing aid batteries you're using in half.

Our batteries are A 675 (can be used instead of S-76 A-13, A-41, A312

We Repair & Service All Makes

We Accept Medicaid

Call and we will mail

Mon - Fri 9-4
Sat 9-12
Eve by Appointment

Robert Karas, Certified Hearing Aid Audiologist

Announcing the opening of the new

Alfred D. Thomas Funeral Home

326 Granite Avenue., Milton
Phone 696-4200

Other Location
4 Fremont St., Mattapan

Sweeney Funeral Service

DENNIS S. SWEENEY, Director
Non Sectarian

74 ELM ST.
QUINCY
773-2728

326 COPELAND
W. QUINCY
773-2728

Successor to M. Joseph Sweeney

PARKING FACILITIES

Pre-Arranging and/or Pre-Financing of Funerals

* Careful counseling with an experienced funeral director can avoid unwise planning or even fraudulent schemes involving particularly the financing of funerals in advance of death.

For a No Cost or Obligation Consultation Call The

Wickens & Troupe Funeral Home

26 Adams St. Quincy, Mass.

Phone 472-5888

Directors

Roger G. Hamel Howard L. Gunnison, Jr.

* As suggested in a booklet by the National Funeral Directors Association and distributed by the Massachusetts Funeral Directors Association.

Council Vote Clears Way For Campanelli Building

The City Council smoothed the way as much as it could Tuesday night for construction of the $10 million Campanelli-Stop and Shop office building on the Della Chiesa Parking Area.

Five orders were passed unanimously by the Council in connection with the project that will be built under a Chapter 121A tax enticement and has been called vital for downtown development.

Councillors Daniel G. Raymondi and Stephen J. McGrath gave the five orders their final push to approval during the last hearing before the Council's Downtown Development Committee.

"This matter has been before the public for an extended period of time," said Raymondi.

"We've all read the extensive documentation. We've listened to testimony both pro and con. We've debated all these items extensively. We've exhausted all the arguments.

"We recognize that something has to be done to promote and stimulate growth in the downtown area. We have to do something to broaden the tax base in this city."

McGrath said he thought the project was the victim of much misinformation in the past, particularly the "tax break" aspects.

"It was not coming through clearly exactly the benefits this project will bring to the city of Quincy," he said.

"The area is now producing $62,000 in revenue a year to the city—$55,000 in taxes and the difference in parking meter receipts.

"Conceivably in the first year upon completion of the building this will at a minimum take into the city $133,000. It's a good agreement, a good project."

The orders that were passed by the Council included the taking of land and buildings at the corner of Hancock and Granite Sts., the tax incentive agreement, and permission for Campanelli to use tax-free bonds to finance construction.

Speedy approval was necessary to enable the city to meet a Feb. 1 federal deadline involving a $3.79 million grant to build a parking garage for the project over the MBTA tracks.

Planning Director James Lydon told the Council that the air rights over the tracks would be leased from the MBTA for 99 years at a cost of $5,877.38 a year.

Your Christmas Shopping Made Easy At

Whitey's
BAKERY

For delicious Christmas Desserts from Fruit Cakes, Plum Pudding and German Stoller to assorted pies, cookies, fruit bread, date & nut bread, pumpkin bread, cranberry bread and rolls.

Our Specialty
Fantastic Ginger
Bread House only $9.95

27 Washington St.
Weymouth Landing
337-1471

OLD COLONY BANK PRESENTS THE $10,000 SAVINGS CERTIFICATE FOR PEOPLE WHO DON'T HAVE $10,000.

Now you can buy a $10,000 six-month savings certificate with as little as $5,000. That means your savings can earn a lot more interest. It's one way banking on a first name basis at Old Colony makes your money work harder.

Here's how. Let's say you have $5,000. We'll lend you the $5,000 you need to buy a $10,000 six-month certificate. You receive the interest on the $10,000 certificate. You repay the $5,000 loan plus the minimum interest we're required by law to charge. The difference between the interest you earn and the interest you pay is equal to a 11.177% annual rate* on your $5,000 investment. The chart shows how the accounts work for other amounts.

YOUR DEPOSIT	WE LEND YOU	NET EARNINGS ON YOUR DEPOSIT (ANNUAL RATE)*
$ 5,000	$5,000	11.177%
$ 6,000	$4,000	11.451%
$ 7,000	$3,000	11.647%
$ 8,000	$2,000	11.794%
$ 9,000	$1,000	11.908%
$10,000	–	11.999%

Don't lose one more day of high interest—start earning it today. Stop in and let us show you how banking on a first name basis means new ways to make more with your money.

1784

Old Colony Bank
AND TRUST COMPANY OF NORFOLK COUNTY
AN AFFILIATE OF THE FIRST NATIONAL BANK OF BOSTON

Banking on a first name basis.

1449 Hancock Street, Quincy, MA 02169

*This is an annual rate subject to change at renewal.
Federal regulations prohibit the compounding of interest during the term of this deposit (26 weeks).
Rate quoted effective Dec. 20 - Dec. 26, 1979. Substantial interest penalty required for early withdrawal. Member FDIC

ENRICH YOUR HOLIDAY

COME TO CHURCH THIS CHRISTMAS

The Christmas Story

Luke, 2, 1-14. At that time, there went forth a decree from Caesar Augustus that a census of the whole world should be taken. This first census took place while Cyrinus was governor of Syria.

And all were going, each to his own town, to register.

And Joseph also sent from Galilee out of the town of Nazareth into Judea to the town of David, which is called Bethlehem - because he was of the house and family of David - to register, together with Mary his espoused wife, who was with child.

And it came to pass while they were there, that the days for her to be delivered were fulfilled.

And she brought forth her firstborn Son, and wrapped Him in swaddling clothes, and laid Him in a Manger, because there was no room for them in the Inn.

And there were shepherds in the same district living in the fields and keeping watch over their flock by night.

And behold, an angel of the Lord stood by them and the glory of God shone round them, and they feared exceedingly.

And the angel said to them, "Do not be afraid, for behold, I bring you good news of great joy which shall be to all the people; for today in the town of David a Savior has been born to you, Who is Christ the Lord.

And this shall be a sign to you: you will find an infant wrapped in swaddling clothes and lying in a manger."

And suddenly there was with the angel a multitude of the heavenly host praising God and saying, "Glory to God in the highest, and on earth peace among men of good will."

SACRED HEART CHOIR members (from left) Michael Boylan, Sean Gibbons, Michael Doran, Jane McGinnis, Emily Rose and Kevin Boyle sing "Go Tell It On The Mountain" during Sunday's Christmas Nativity Program at historic First Parish Church.

(Quincy Sun Photos by Jack Tolson)

Christmas Masses At St. John's Church

St. John's Church, 44 School St., will hold Christmas Eve Masses featuring congregational singing at 4 p.m. in the upstairs and downstairs churches.

Folk masses will be held in the upstairs and downstairs churches at 7:30 p.m.

Midnight Mass in the upstairs church will feature the choir and guest instrumentalists.

Congregational singing with schola and guest instrumentalists be included in the midnight Mass in the downstairs church.

Caroling will precede the midnight Masses at 11:30 p.m.

Christmas Day Masses will be at 8 a.m., with congregational singing; 9:45 a.m., choir Mass, congregational singing; 11 a.m., (upstairs only) folk Mass, family liturgy; 12:30 p.m., congregational singing.

Those attending any of the Masses are invited to bring a bell of any kind to ring during the services.

There will be no evening Mass Christmas Day.

Christmas Services At Adams Shore United Methodist

A Christmas Sunday service featuring music by the choir will be held Dec. 23, at 10:45 a.m. at Adams Shore Community United Methodist Church, 175 Albatross Rd.

Parishioners will be able to join the choir in singing carols at the Christmas morning service Dec. 25, at 7 a.m.

Coffee will be served.

Christmas Services At Bethany Church

Bethany Congregational Church, Coddington and Spear Sts., will hold a Christmas Sunday service Dec. 23, at 10 a.m. in the sanctuary.

The cherub and chancel choirs will sing under the direction of Lois and Lambert Brandes. Rev. John D. Banks will preach on "Re-Creation".

A Christmas Eve service will be held Dec. 24, at 7 p.m. for families with children in the Bethany church school.

Carol and Christmas stories will be part of the celebration.

A carols and candlelight service will be held at 11 p.m. in the sanctuary. The story of the nativity will be recalled in scripture, carols and a short meditation by Rev. Elden D. J. Zuern. Solos, duets and instrumental selections on the nativity will be under the direction of Lambert Brandes.

There will be no formal collection, but money may be left in the creche in the Narthex to be sent to the Layette Fund of the Boston City Missionary Society.

ON THIS WONDROUS HOLIDAY

Let Us Pray Together in Church

St. John the Baptist Church

44 School Street, Quincy

Holy Day Masses

December 24 Christmas Eve

4:00 p.m. *Upstairs & Downstairs* - Congregational Singing

7:30 p.m. *Upstairs & Downstairs*
Upstair-Family Liturgy Downstairs-Folk Mass

12 Midnight *Upstairs* - Choir Mass - Guest Instrumentalists

12 Midnight *Downstairs* - Congregational Singing with Schola & Guest Instrumentalists

Caroling will precede Midnight Mass at 11:30

December 25 - Christmas Day

8:00 a.m. Congregational Singing

9:45 a.m. Choir Mass Congregational Singing

11:00 a.m. *Upstairs Only* - Folk Mass, Family Liturgy

12:30 p.m. Congregational Singing

We invite those attending any of these Masses to bring a bell of any kind to the service to help make our singing ring out.

NO EVENING MASS CHRISTMAS DAY

Best wishes for a peaceful and happy holiday season from the Priests of St. John's

Fr. Joseph Connolly
Fr. Joseph Byrne
Fr. William McCarthy, Pastor
Deacon Charles Sullivan
Fr. Daniel Graham
Fr. William Walsh

Services At First Church Of Squantum

Rev. Dr. Gene Langevin, pastor of the First Church of Squantum, will preach on "Seeking the Christ In My Own Heart" Dec. 23, at 10:15 a.m. at the last in a series of four Advent services.

Five of the church's six choirs will sing.

A candlelight service will be held Christmas Eve, Dec. 24 at 7 p.m. The public is invited.

All Welcome To

Christmas Celebrations

at

United First Parish Church

(Unitarian)

The Church of the Presidents, Quincy Square

Sunday, Dec. 23 at 10:45 a.m.

Illustrated Story for the Children

Pulpit Address by Rev. Keith C. Munson

Christmas Eve Candlelight Service

Dec. 24 at 7:30 p.m.

With The Candlelight Carolers and Individual Candlelighting

Come and Celebrate Christmas Presence

and

The Festival of Lights

Christmas Services, Activities At Church Of Presidents

The congregation of United First Parish Unitarian Church, Quincy Center, will celebrate Christmas Sunday, Dec. 23 with a Family Service at 10:45 a.m.

Ruth Parrish will greet people as they enter the historic sanctuary, bright with dozens of poinsettias donated by friends and members and arranged by Caroline Crane.

Rev. Keith Munson will gather the church school children around him for a Christmas story, to be illustrated by Helen Burgess.

Adults will remain in the sanctuary for Rev. Munson's pulpit address, "The Year They Forgot Christmas". The children will return to church school to make cards and wrap hats, mittens, and Christmas candies for The New England Home for Little Wanderers.

The church's traditional Christmas Eve Candlelighting Service will be Monday, Dec. 24 at 7:30 p.m. This year's theme is "The Story of the Carols".

Rev. Munson will start the lighting with the flame of a single candle in the darkened sanctuary. Members of the congregation will pass the light from candle to candle, until every person's candle has been lit.

Carols will be sung, this year featuring "The Candlelight Carolers."

St. Mary's Christmas Masses

St. Mary's Church, West Quincy, will hold Christmas Masses Monday, Dec. 24, at 4, 5:15 and 6:30 p.m.

Christmas Day masses will be at midnight and 7, 8:30, 10 and 11:30 a.m.

Christmas Services At St. Chrysostom's Church

St. Chrysostom's Church, Wollaston, will observe the fourth Sunday of Advent, Dec. 23, with the Holy Eucharist at 8 a.m. and morning prayer at 10 a.m.

There will be no classes, and caroling and refreshments will follow in the crypt.

The Festival of the Holy Eucharist will be celebrated Christmas Eve at 7 and 11:30 p.m. and both services will feature the choir and instruments.

Christmas Day service will be at 10 a.m. and will include carols and the organ.

Holy Communion will be celebrated at 10 a.m. Wednesday, Dec. 26, St. Stephen's Day, and at 8 p.m. Thursday, Dec. 27, St. John's Day.

Christmas Services At Wollaston Baptist

A Christmas Sunday morning worship service will be held Dec. 23 at 11 a.m. at the First Baptist Church of Wollaston, 81 Prospect Ave.

The service will feature special music by the choirs.

There will be a Candlelight Communion service for the family Christmas Eve Dec. 24, at 7 p.m.

Christmas devotions will be held in the chapel at 11:30 p.m.

St. Joseph's Children's Liturgy

A family Mass featuring a special liturgy adapted for children will be celebrated Dec. 24, at 5:30 p.m. at St. Joseph's Church, Quincy Point.

All families are invited to share in the celebration, and children are requested to bring handmade birthday cards for Jesus to the Mass.

Other Masses at the church Dec. 24, will be at 4 p.m. and 10:30 p.m. Carols will be sung by the choir before the 10:30 p.m. Mass.

Christmas Day Masses will be at 7, 8:30, 10, and 11:30 a.m. and 5 p.m.

Christmas Services At Wollaston United Methodist Church

Wollaston United Methodist Church, 40 Beale St., will hold a Christmas Sunday service featuring choir music Dec. 23, at 10 a.m.

A Christmas Eve service led by Rev. Theodore Romberg will be held Dec. 24, at 7 p.m. at the church.

Sacred Heart Christmas Masses

Sacred Heart Church, North Quincy, will hold Christmas Eve Masses Dec. 24 at 4 p.m. in the upstairs and downstairs churches.

Other Christmas Eve Masses in the upstairs church, will be at 7 p.m. and midnight. The choir and folk group will sing at the midnight Mass.

Christmas Day Masses will be at 7:45, 9:15, 10:45 a.m. and noon. There will be no afternoon Masses.

Confessions will be heard Dec. 24 from 2 to 3:30 p.m.

St. Mary's School To Hold Pre-Christmas Liturgy

Students of St. Mary's School, 121 Crescent St., West Quincy, will participate in a pre-Christmas liturgy and celebration today (Thursday) at 10:30 a.m.

The eighth grade students will be the chief participants of the liturgy.

Gifts have been collected during Advent and the students will distribute them to patients at Long Island Hospital after the service.

Parents, relatives and friends are invited to attend the celebration.

Give the United Way

Wollaston Church of the Nazarene
37 E. Elm Ave., Wollaston
on the campus of E.N.C.
Russell Metcalfe, Pastor
Sunday, Dec. 23
11 A.M.
Angels' Song
6 P.M.
Candlelight
and
Carols
Enjoy a Christmas Message from The Children of our church

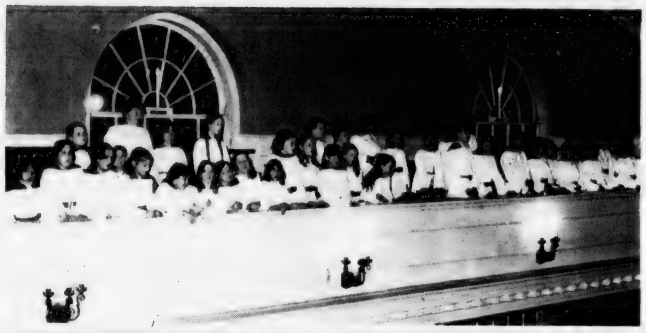

CHRISTMAS HYMNS are performed by members of the Sacred Heart North Quincy choir during Sunday's Christmas pageant at First Parish Church, Quincy Center.

(Quincy Sun Photo by Jack Tolson)

First Church Of Squantum Observes Third Sunday Of Advent

A dramatic recitation of Masefield's Christmas poem, "How The Great Guest Came," by Ethyl Lawless highlighted the third Advent service of the First Church of Squantum Sunday.

As worshippers arrived for the service, they were greeted at the front door by the Cinnamon Toast Crowd singing Christmas carols. Inside, the greeters were Robert and Ida Von Riegers.

Fred MacMillan gave the Call to Worship, Dorothy Abbe led the Opening Prayer, Sandra Ahearn read the Scripture and Genevieve Todd led the Offertory Prayer, assisted by Tore Wallin and David Mildram.

Kathi Fluhr led the lighting of the third candle in the Advent wreath, assisted by Greg Gale, Brian Colwell and Christopher Shionis.

The Junior Choir sang "Sing Noel" by Natalie Sleeth. The group is directed by Mary Ruth Scott. The Senior Choir sang a Polish carol, "Infant Holy, Infant Lowly," arranged by David Willcocks.

Rev. Dr. Gene Langevin, pastor, preached on "Seeking the Christ Through Others," the third in a series.

The Fellowship Hour after the service was hosted by Barbara Frazier, Steven Williams, Dave Mildram, Bonnie Adams and Kathryn Kelly.

Send our FTD
Season's Greeter®
Bouquet now.

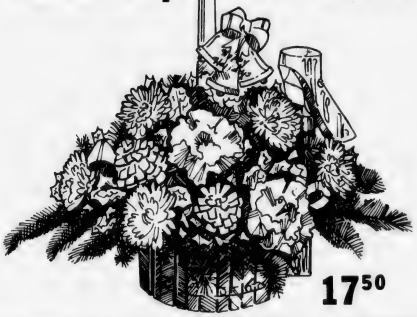

17.50

Your own special holiday greeting. Our FTD Season's Greeter® Bouquet! A festive arrangement of fresh flowers and holiday greens in an exclusive FTD Wooden "Nutcracker" bowl. And featuring a Christmas candle. It's so beautiful, you'll want to send one and take one home. Just call or visit us now. We have other special holiday ideas for you too.

Helping you say it right

Clifford-Patterson
1429 Hancock St., 472-0392
Quincy Square
Clifford's Flower Shop
1246 Hancock St., 773-7043
Quincy Square
Creative Flowers Gifts & Cards
9 - 13 Cottage Ave., 472-4719
Quincy Square
Three Stores to serve you
All credit cards honored

Roy's Flowers
94 Washington St. Quincy **472-1900**
Major Credit Cards Accepted by Phone

Derringer the Florist
389 Hancock Street
North Quincy 328-3959

Quint's Greenhouses
761 Southern Artery
Quincy - 773-7620
Most Credit Cards Accepted

Bra-Wey Florists
94 Washington St.
Weymouth Landing
Tel: 337-0288
All Credit Cards Accepted

Cain's Flower Shop
45 Hancock Street
South Braintree
843-4610

Milton Flower Shop
52 Adams St., Milton
696-3450
All credit cards honored

Wollaston Florist
671 Hancock Street
Wollaston
472-2855, 472-2996
We deliver and
Wire Everywhere

Sunbeams

By Henry Bosworth

Dear Santa

Dear Santa:

I promised you last year I'd try to write sooner and not leave everything to the last minute like I usually do. Well, I am a little earlier.

I know you're busy and have a lot of things to do and a lot of places to go. But I'd really appreciate it if you could squeeze these gifts into your sleigh for delivery at Christmas.

Some of these requests, as you'll note, are being asked in fun and a few in a serious vein. Please do your best to get the following to the following:

Mayor **ARTHUR TOBIN**, a set of wheels to really get the city turned around . . . **LEO KELLY**, the new City Council president-to-be, a bigger gavel to keep all the prospective mayoral candidates in the City Council under control . . . **DICK KOCH**, Jr., a 198-vote head start next time out as a City Council candidate . . . **RUTH GORDON**, completion of the Ruth Gordon Amphitheater in Merrymount Park and a visit home to help dedicate it . . . School Committeeman **JOHN SULLIVAN**, a full page ad in The Quincy Sun and the Patriot Ledger . . . **TAXPAYERS** of Quincy, a $50 tax rate decrease . . . Councillor **JAMES SHEETS**, a shiny new coin to toss (two out of three) to decide whether to run for mayor and, if not, for what . . . **TED KENNEDY**, a new campaign start . . . School Committee Vice Chairwoman **PATRICIA TOLAND**, an honorary membership in the Quincy Education Association . . . School Committeewoman **MARY COLLINS**, an apple from the teachers . . . **GENERAL DYNAMICS**, a billion dollar contract. Make that two . . . **WARREN WATSON**, director of the Crane Public Library, a copy of the best seller "The Streets Were Paved With Gold". That's the autopsy on ailing New York City's financial woes brought about, among other things, by over estimating anticipated revenues. This request comes from Councillor **FRANK McCAULEY** who thinks everybody in Quincy should have the chance to read the book . . . Senator **PAUL HAROLD**, a room full of frames for his Senate citations . . . **TOM CURTIS**, outgoing president of the South Shore Chamber of Commerce, a "Well Done" citation for a job very well done . . . **RON ZOOLECK**, executive vice-president of the Chamber, the entire city of Philadelphia as the southern boundary for the fast expanding S.S. Chamber . . . Councillor **JOSEPH BRETT**, many years of happy retirement after 20 years of public service. But no rocking chair, Santa, Joe can't sit still long enough . . . **CARMINE D'OLIMPIO**, an erector set. Union made, of course . . . City Councillor **DANIEL RAYMONDI**, a Christmas card from Kathy O'Donnell . . . **KATHY O'DONNELL**, a Christmas card from Daniel Raymondi . . . Senator **PAUL TSONGAS**, a Quincy referee's license . . . Former Mayor **JOSEPH LA RAIA**, a bookcase to keep his unsold books in . . . City Clerk **JOHN GILLIS**, a couple of voting machines as a starter set. (Santa, he keeps asking for them, but you don't bring them) . . . WJDA's **JAY ASHER**, an after-sundown radio license . . . Quincy District Court Clerk **DENNIS RYAN** and former Deputy Sheriff **JACK BROWNELL**, again something very special. (Their birthdays are the day before Christmas and as you know, Santa, people with birthdays that close to Christmas usually get a little cheated on Christmas presents) . . . Happy retirement for Rev. **JOHN BANKS**, long-time popular pastor of Bethany Congregational Church who will be stepping down in June . . . Former Quincy High School Principal **GEORGE WILSON**, another gallon or two or three from the Fountain of Youth . . . Former North Coach **JACK DONAHUE**, a lot more Quincy-North Thanksgiving Day football games. He hasn't missed one yet . . . CBS' **DAN RATHER** and **MOREY SAFER**, congratulations for correctly pronouncing Quincy on the "60 Minutes" look at the Quincy District Court's "Earn It" program . . . **HERB FONTAINE**, a new fence to view . . . **BERNICE MADER**, at least one day without seeing or hearing a jet . . . **TOM BURKE**, Mayor Tobin's new executive secretary, keeping things as smooth as **GEORGE RILEY** did . . . Public Works Commissioner **JAMES (PETE) RICCIUTI**, a package of red golf balls for snowy weekends . . . School Supt. Dr. **LAWRENCE CREEDON**, the North Quincy High School project finally completed . . . Members of **QUINCY JEWISH WAR VETERANS POST 193**, a Happy Hanakkuh . . . **SYBIL MATTSON**, a happy family reunion and continued good friendships . . . **DICK KOCH, Sr., NORMA and PETER GACICIA, KEN RUNGE, AGNES COSTELLO, WIN BETTINSON, ROY LIND, BARON HUGO, PAUL RICCA** a big thank-you to them and to the hundreds of others for all their assistance in helping "Jerry's Kids" . . . And, another sincere thank you to **DR. ALFRED MAHONEY** for all the nice things he has done for so many . . . And, everything nice to my little friends at the Lincoln Hancock School: **STEVE ACORN, MICHAEL BROWN, KENNETH CALDWELL, DONNA CLEMENTS, PAUL DELLA BARBA, GEORGE DI BONA, ENNIO ELEUTERI, DAVID GARDINER, ROBERT GRANT, JULIE JANKARD, MARY JENKINS, CRAIG KEEFE, LISA KELLEY, TODD KIMMEL, JOHN LITTLE, KRISTIN MARSHALL, ROBERT NEAL, MARY VO** . . .

To all of them, and all of you, a very Merry Christmas and a happy, healthy New Year.

Tax Bills In Mail By Christmas Eve

(Cont'd from Page 1)

Tobin gave this account of what happened between Tuesday, Dec. 11, and Tuesday, Dec. 18:

Comer met King at a party and the governor told him that, since the city and the state were so close in figures on estimated receipts, he saw no reason why the city's figures could not be used.

King said he would communicate with the Department of Revenue and the city of Quincy could proceed with the tax rate. Comer hastily called a news conference at 8 p.m. and announced the rate as $221.20.

But the Department of Revenue refused to accept Quincy's figures, which were some $750,000 higher than those of the Department, despite the governor's intervention.

Early Monday morning, Tobin received a letter and two telegrams from Revenue Commissioner L. Joyce Hampers instructing the city not to use any figures on its tax bills not directed by her Department.

Later that day, City Solicitor Robert Fleming was contacted by the Attorney General's office inquiring whether the city had taken any action over the weekend to send out tax bills.

If any such action had been taken, Fleming was told, the Department of Revenue had requested the Attorney General's office to seek out a judge and get a temporary restraining order.

Tobin contacted the Department of Revenue and asked for another meeting. He was told they'd get back to him. He waited until 4:30 p.m. but no one called.

"No one wanted to talk to us," he said.

"I did not want to bring another law suit on the city of Quincy nor did I want to embarrass the governor, who has enough problems right now. I didn't think there was anything to be gained."

At the heart of the dispute, which went on for the better part of two months, were the estimated city receipts for 1980. The city said slightly over $35 million. The state held out for $34.4.

Tobin said he was aware that the city had a record of overestimating anticipated receipts but his figures were solid and he only wanted to defer payment over a period of two years.

"Ironically," he said, "I was present at a conversation where the Commissioner of Revenue informed the City Auditor to 'balloon the estimated receipts.'

"We informed them that we do not want to do that because that was the reason for the problems that have caused serious concerns to the city over the past seven or eight years.

"It was our strong stand at that meeting that caused some embarrassment to the Department of Revenue that they just put the screws in and started to twist."

Tobin said that things would have been different if he was still a member of the State Senate, a post he lost to Sen. Paul D. Harold [D-Quincy] in the 1978 election.

"I know in my heart that if I was still there that there would be a lower tax rate in Quincy right now and you could make book on it," he said.

"In my position on powerful Senate committees I would not have had to take what the city of Quincy has had to endure in the past few weeks."

He said he did not blame Sen. Harold for not being able to help out in the State House.

"All the state legislators were briefed by Mr. Comer," said the Mayor, "and two of them [Reps. Thomas F. Brownell and Michael W. Morrissey] called to say that they had made efforts in behalf of the city.

"One of them had angry words with the Department of Revenue. He is a member of the Taxation Committee and I'm sure he will have a long memory of what happened to his city."

Brownell is a member of the Taxation Committee.

South Shore Aid Groups Organize Against Fuel Crisis

A number of care-giving groups on the South Shore recently took the first step toward developing a network to share resource information and formulate strategy for the expected energy crisis.

The meeting was sponsored by Quincy Community Action, the Interagency Council for the South Shore, the South Shore Council of Churches and Rep. Robert A. Cerasoli (D-Quincy).

"We were able to establish from this meeting the fact that most communities are faced with similar problems," said Cerasoli.

The basic problem, the groups discovered, is the inability of many people to pay for fuel and the identification of the proper authority to get in touch with in an emergency.

Some of the suggested solutions:

- Establishment of an emergency reserve fund by contributions from civic and fraternal groups, to be used in cases of empty or near empty fuel tanks.
- Contracting with several oil dealers within the community who will deliver fuel and be paid from the reserve fund.
- Publication of the proper number to call for emergency assistance.
- Setting up a network between municipalities to share resource information.
- Formulation of a resource directory listing agencies, clubs, churches and the resources they can provide in crisis situations.

Cerasoli called it "the beginning step in a process which will assist those in leadership roles to organize the necessary resources in their communities."

Readers Forum

Takes Issue With Article On Teachers Maximum

Editor, The Quincy Sun:

With regard to the quoted minimum and maximum salaries for teachers in the Quincy Public Schools [December 13 edition of the Sun], you are doing the teachers of Quincy a disservice by misquoting the maximum as $21,750 after six years.

Whoever did the research for the article either does not know how to read the salary schedule or got incorrect information from someone. The six year level means that a teacher has earned a Master's Degree as well as 30 additional hours [college credit hours] beyond the Master's. Also, this figure of $21,750 is attained only after teaching in the Quincy Public Schools for 12 years and accumulating the above noted college credits.

Patricia A. Cheverie

[Editor's Note: The salary figures in the Dec. 13 article were taken from advertisements placed last month by the School Committee in the Patriot Ledger and The Quincy Sun. Those ads quoted $21,750 as "maximum salary at six-year level." However, the term "six-year level" refers not to the teacher's term of service, but to the level of education. Placement on the six-year level requires a Master's Degree and actually 60 semester hours beyond a Bachelor Degree according to the teachers contract and not the 30 hours cited by reader Cheverie.]

Points To Ponder

- Do you have the feeling that the Patriots and Red Sox just exchanged uniforms for their seasons?
- Ode to the MBTA:

M is for the millions it costs because you're over-manned
B is for the breakdowns that occur all over the land
T is for the travelers packed like sardines in a can
A is for the attorney who made himself 800 grand.

- While holiday shopping, watch out for a book entitled **How to Hug**. It's really the fifth volume of an encyclopedia.
- In order to compute the cost of living, simply take your salary and add 15%.
- The percentage of members of Congress who have been arrested is higher than the percentage of unemployed white males who have been arrested. Maybe we should make some members of Congress unemployed and reduce the crime rate.
- A road map gives you lots of valuable information—except how to refold it.

Highlights Of 'Sixty Minutes' Look At 'Earn-It' Program

Judge Albert Kramer's "Earn It" program for the rehabilitation of some offenders convicted in Quincy District Court came in for national attention Sunday night on CBS' "60 Minutes" program.

Here are the highlights of that program, as taped by The Quincy Sun:

MOREY SAFER—(Introducing the Program) . . . that's the idea behind a program in Quincy, Mass., called "Earn It" in which convicted offenders are sent, not to jail, but to work, to earn money to reimburse their victims. It's one of many such programs that are springing up around the country. But, as Dan Rather found, some people in Quincy have big doubts about it.

RILEY—The first instance, let's try and give the kid a break if we can. In the second instance let's give him five or 10 days in the Dedham House of Correction and let him fight off the fairies for five or 10 nights. Let him just see how much romance is involved in being a hard guy.

RATHER—But the judge, who can sentence men to the Dedham jail, doesn't think jails do much good.

KRAMER—Your recidivism rate is high, maybe 50 or 60 per cent will go back and commit crimes, and they don't pay a penny to their victims or do anything to make up for their offenses.

BAILIFF—Hear ye, hear ye . . .

RATHER - Massachusetts District Court Judge Albert Kramer started the "Earn It" program and the case before him today is typical. Two teenagers on trial for vandalizing a municipal ice skating rink, setting fire to part of the building and causing $25,000 worth of damage.

LAWYER—Your honor, young Mr. Barris (?) is deeply remorseful for what he has done. Some people don't want to admit they are sorry for some wrongdoing that they have done, but Mr. Barris . . .

KRAMER—. . . I don't know if all people are sorry but when they seem to come to court on this day they tend to express that to the court . . .

RATHER—The decision? Not jail, but some alternatives.

KRAMER—If you're willing to go to work immediately and to make up for those damages, that would include from 12 to 14 weeks of five days a week, more than three months of labor without any fee, so that you can begin to work right at the rink where you caused the damage, would you agree to do that as a condition of this sentence?

DEFENDANT—I agree to that.

RATHER—"Earn It" sentences such as this one are given not only to teenagers and first offenders but to adults with prior records. The usual sentence: Turn over two thirds of what you earn to repay the people you wronged. These men, unable to earn enough to repay the $25,000 in losses they caused, spent the summer working for free at the skating rink they damaged. Jobs are provided by local agencies and businessmen after being given a hard sell by Judge Kramer whose loudest sales pitch is that "Earn It" helps not only the perpetrators of crime but the victims.

CBS CAMERAMAN captured Quincy District Court Judge Albert Kramer during court session this June. The footage was used in Sunday night's "60 Minutes" feature on the Earn-It program.

(Quincy Sun Photo by Steve Grochowski)

KRAMER—The victim has been the forgotten person in this process. The victim is the one that's often left out of the process. The victim is the one who neither often appears in court and doesn't even know what the sentence is nor gets compensated. There's no secret that the public has lost confidence in a system that has failed to rehabilitate the offender or protect the community or compensate a victim in any way. And the simple reason for that, and that is because traditional sentencing has but a couple of options, both of which are ineffective and unacceptable. One option is either send somebody to jail or the other option, which is used most of the time, which is if you don't send him to jail send him back out on the street with just a promise that he won't do it again.

RATHER—Whether crime does or does not pay can be debated. But once a criminal is caught and put in jail there is no debate about who pays the bill. You do, of course. And the cost is staggering. A day in jail now costs as much as some hotel rooms and a new jail cell costs more than the average whole house in some of the suburbs of this country. Here's why I say that: Last year the federal prison system spent about $25 per day for prisoners. In Massachusetts the cost was far greater. And to build a new maximum security prison now costs $51,000 a bed.

KRAMER—There's no way that we can start building jails and trying to put all kinds of people behind bars (indistinct) the alternatives . . .

RATHER—Those who like the alternatives most are crime victims like Keo Kerakis (?). His office was broken into and some of his property destroyed. The offenders were sentenced to repay him.

KERAKIS (?)—It's the first time I've ever been reimbursed in the two years I've been here and there have been a half a dozen breaks I've never even reported. Yes, it does make sense.

RATHER—But lots of people think it (alternative sentencing)

(Cont'd on Page 41)

Kramer, Riley Agree, Disagree

(Cont'd from Page 1)

Correction and said "his (Kramer's) programs have become a joke."

"I don't think that level of criticism really represents the attitude of the Quincy Police Department," Kramer said. "I don't know if he really meant what he said . . . maybe he was a little surprised by the TV cameras."

"I hope I didn't come across as the wise-guy cop," Riley said. "He (Kramer) had three months to prepare. I got a phone call at the station one day. I went downstairs and talked to them for 45 minutes."

"I think it should have been made clear that I was speaking with the permission of the chief, although not as a spokesman for the department," Riley added. "But the chief (Francis X. Finn) shares my opinions, to the best of my knowledge.

"I guess I've been appointed the spokesman for the negative publicity on Earn-It. A lot of downtown businessmen will tell you they don't like it, but they don't want to go public. They feel there's been some arm-twisting."

On the presentation, Kramer said, "it was very balanced. I would have liked to have seen more details on the program, but Sixty Minutes was aiming more to set up the various issues involved.

"I think we answered the issues. We would have liked a more ringing endorsement. But Sixty Minutes isn't the kind of format that will give you that."

"I think CBS did an excellent job," said Riley. "I was pleasantly surprised."

Quincy's Yesterdays

By Tom Henshaw

Fleeing Hungarians Find Refuge In Houghs Neck

A Hungarian refugee family, Jozsef Hanzl, his wife Maria and their son Antal, 13, who walked 20 miles to the Austrian border just ahead of invading Russians, arrived in Quincy to start a new life.

They were sponsored by 50 residents of Houghs Neck and Most Blessed Sacrament Church and were to live with Mrs. David Parr of 101 Bird St., Houghs Neck.

Dec. 20-26
1956
23 Years Ago
This Week

QUARRY ST. WORK POSTPONED

Public Works Commissioner Charles R. Herbert said there would be a delay of one to two years in the proposed widening of Quarry St. as an access road between Quincy Center and the Southeast Expressway.

Herbert said he had been advised by the state that the $75,000 earmarked for the Quarry St. project would instead go toward work on Rever Rd. and Canal St.

QUINCY TRIPS WEYMOUTH

Art Burke scored three goals and Ed Houghton tallied twice as the Quincy High School hockey team whipped Weymouth, 5-1, to retain a share of the lead in the South Shore Hockey League.

Quincy—Art Burke, Walt Vient, Don Dettoni, forwards; Ed Houghton, Ed Dwyer, defense; Earl Mooney, goal; Fran Murrell, Bob McCabe, Ron Pulsifer, Bryan Toland, Joe Chase, Al Bino, spares.

SENTENCES COMMUTED

The Governors Council commuted to 27 years the life sentences given Irwin Nelson and Arthur F. Craig in 1940 for the slaying of Carl N. Carlson during a robbery in the Quincy quarry area.

Nelson and Craig, who were 16 at the time of the slaying, would be eligible for parole in 1958.

BANK MERGER DECRIED

The State Banking Commissioner rejected the proposed merger of the Granite National Bank of Quincy and the First National Bank of Boston as "not in the public interest."

DEWOLFE CONTRIBUTES

Quincy-born comedian Billy DeWolfe won $300 on the TV show "Masquerade Party" when the panel failed to guess his disguise as Little Red Riding Hood's grandmother.

He donated the money to the Quincy YMCA.

FIRST CHOIR ORGANIZED

Seventy two youngsters were invested by the Rev. Edward Tangney as the "Choir of the Little Wooden Cross," the first boys choir in the history of St. John's Parish in Quincy.

QUINCY-ISMS

City Manager Edward T. Lewis said he will submit a $37,000 order to the City Council to purchase a new aerial fire truck for the Houghs Neck station . . . All sizes of Christmas trees were $1.50 at Grossman's Garden Center, 130 Granite St. . . . Mrs. Hollis Cummings of 44 Sherman St., Wollaston, hosted a Christmas party for the South Shore Toastmistresses Club . . . North Quincy High School's hockey team took an early lead on Bill O'Neill's goal but finally bowed to Christopher Columbus, 5-1, in a South Shore League game . . . The Quincy Taxpayers Association reaffirmed its support for construction of a causeway across Rock Island Cove to eliminate the need for a fire station in Germantown . . . Sirloin steak was 69 cents a pound at the Meatery Market, 1388 Hancock St., opposite the Granite Trust Building . . . Carl O. Larsen was named Blue Crutch polio drive chairman at the Nickerson Legion Post . . . Roy M. Smith of 13 Littlefield St., Houghs Neck, retired after 50 years in the sheet metal department at the Fore River Shipyard . . . Quincy and state police were seeking to identify two jet aircraft that buzzed Wollaston, disturbing worshippers at St. Ann's Church . . . The Wollaston Woman's Club Juniors held a "Bridey Murphy—Come As You Were" party at the home of Mrs. David Curry, 160 Davis St., Wollaston . . . Robert W. Stark, son of Mr. and Mrs. Robert Stark of 45 Franklin St., South Quincy, completed basic training at the Marine Corps base in Parris Island, S.C. . . . Men's work shoes, usually $4.98, were selling for $2.49 at Jay's Army-Navy store, 3 Granite St. . . . Stephen Anderson and Sara Saccone had leading roles in the play "Beggar's Charity" at Point Junior High School . . . Doug Grutchfield threw in 28 points to lead the North Quincy High School basketball team to a 69-56 victory over Mission High at Tobin Gym, Roxbury . . . Delcevare King observed his 82nd birthday by reporting as usual for work as chairman of the advisory board of the Granite National Bank . . . "These Wilder Years," starring James Cagney and Barbara Stanwyck, was playing at the Adams Theater . . . Alfred T. Joly of 204 Wilson Ave., Wollaston, was promoted to captain after 14 years on the Quincy Fire Department . . . William J. Dorfey played the role of Santa Claus for 500 children at the Christmas party in the Elks Home ballroom . . . Edwin C. Hinckley was nominated for commander of the Quincy Veterans Council.

TIMEX
Factory authorized Service Center
In and Out-of-Warranty Watches Repaired
Genuine TIMEX Energy Cells available
Rogers Jewelers
1402 HANCOCK STREET, QUINCY
773-3636

Fire Dept. Tips

Make It A Safe Christmas

Christmas is a time of joys and toys but it can also be a time of tragedy if extra precautions are not observed to head off the ever-present possibility of fire.

With this in mind, Deputy Chief Carl V. Valenti of the Quincy Fire Prevention Bureau, has issued the following check list of holiday safety rules and precautions.

On Christmas trees:

- Buy a tree that has not dried out from prolonged storage.
- Stand the cut end of the tree trunk in water until it is taken indoors.
- Place the tree securely in a stand that has a water receptacle for the cut end of the trunk.
- Keep the water receptable filled by checking it at least once a day.
- Use a stand that will support the tree.
- Stand the tree away from fireplaces, radiators, space heaters and other things that might cause it to burst into flame.
- Place the tree where it will not block a door or an exit.
- When needles become dry and start to shed, dismantle the tree and discard it immediately.

On Christmas lighting:

- Do not use candles on or near a Christmas tree.
- Use only electric lighting sets that have been approved and bear the Underwriters Laboratory (UL) label.
- Before using an electric lighting set check it for frayed wires, loose connections and broken sockets.
- Use only 15 amp fuses on electric lighting set circuits.
- Don't do extensive holiday lighting yourself; it can be dangerous unless it's done by an expert.
- Avoid plugging too many cords into one outlet.
- Turn off all Christmas tree lighting before retiring or leaving the house.
- Provide a switch some distance from the tree for turning the tree lights on and off.

On decorations and wrapping:

- Dispose of the Christmas wrapping immediately after the gifts are opened.
- Decorate with non-combustible materials whenever possible.
- If combustible materials must be used, make sure they are flameproofed.
- Use only flameproofed materials for Santa Claus' whiskers and clothing since cotton batting and certain papers ignite easily and burn intensely.
- Do not burn Christmas wrappings or decorations in the fireplace or the stove.

On toys:

- Avoid buying pyroxylin plastic toys or costumes that have not been flameproofed.
- Avoid buying toys operated by flammable liquids such as alcohol, kerosene and gasoline.
- Buy only electrical toys that have been approved by the Underwriters Laboratory (UL).
- Do not operate electric trains or other electrical toys under or close to the Christmas tree since a spark may result in a fire.

Some general suggestions:

- Avoid smoking near the Christmas tree or amidst decorations.
- Use a substantial fireplace screen to guard against flying sparks.
- Keep matches, lighters and burning candles beyond the reach of children.
- Have a fire extenguisher or a garden hose connected to a faucet or buckets of water within easy reach near the tree.
- In case of fire, call the Fire Department immediately.

NEWSCARRIERS WANTED
Here's a chance to earn extra money by building a Quincy Sun home delivery route.
Telephone: 471-3100

Central Alumni Party Friday

Former Central Junior High School students, from the class of 1972 on, that attended Advanced Placement classes are invited to the annual alumni party Friday, 3-5 p.m., in the school's Learning Center.

GOODHUE'S
CHRISTMAS GIFT TO YOU
DECEMBER 19-20-21

Complete Line of
Nylon & Wool JACKETS
Name Embroidered ON SLEEVE
FREE*
TOP QUALITY
Sizes Junior S thru 6X
We do our own embroidery

Cross Pens & Pencils
3 Initials Engraved
FREE*
America's Finest Writing Instruments

A Great Christmas Gift

Infant of Prague
Statues Nicely Dressed
Sizes 8", 13", 17", 24"
Statues and Jeweled Crowns
For those who wish to tailor their own statues
$12.95 UP

Everything in the Religious Line
Wedding Candles
Crucifixes & Crosses
Medals Bibles
Hummel "Camels"
Rosary Beads

History of Infant of Prague FREE

The Personalized Gift Center of the South Shore
A.E. GOODHUE COMPANY
1163 Hancock Street, Quincy
Telephone 472-3090
Store Hours Till Christmas
Mon. thru Fri.
9:00 AM - 9 PM
Sat. 9 - 5:30 Sun. 1-6
VISA
* when purchased here

Second Sight
the eyeglass gallery
773-1178
A thoughtful Christmas Gift to be enjoyed and appreciated long after the holidays.
Ask About Exclusive Gift Certificate
299 Newport Ave., Wollaston

April Target Date

Spring Completion Seen For New NQHS

By BERNIE O'DONNELL

The oft-delayed and frequently controversial new North Quincy High School should be completed this spring—and by all accounts it'll be a beauty.

"We should have that building in April," clerk of the works Frank Leporini told the School Committee last week. The project should come in within its most recent budget, $17.6 million, he added.

Construction began in July, 1976 and was to have been completed for occupancy in September, 1978. The price tag during that time climbed from $13.5 million to the present figure.

The project includes both a 131,000-square-foot annex, already completed and in use, and renovations to the old building.

Despite the problems, Arthur Woodward, coordinator of secondary education, is enthusiastic.

The old building, he said, "will be an amazement to everyone who's ever seen it before."

"It's completely different," said committee Vice-Chairwoman Patricia Toland, who toured it that day. "It's bright, it's really looking good."

Both Woodward and Leporini foresee no further problems.

"We fully expect to be in that building in the fall," Woodward said.

"We don't have any of the problems we had last year—like labor problems or leaky roofs," Leporini added.

When asked by board member Francis Anselmo if leftover funds could finance a rooftop greenhouse for the school's science department, Leporini placed the cost of such an addition at $150,000 and said "it's too early to tell if there will be any money left over."

In other business, the committee approved the following personnel moves:

- Retirement of Adams School principal Henry Paterson, a 28-year employee of the school department.
- Resignation of Quincy High teacher Marilyn Scrizzi.
- Maternity leaves for Quincy High teacher Janice Walsh (effective Nov. 26) and special needs teacher Jean Whalen (effective Jan. 2).
- Appointment of Jane A. Meguiness, 15 Clifton St., Quincy Center to fill a teaching vacancy at the Willard School.
- Appointment of Thomas W. Dolan, 84 Faxon Rd., North Quincy as a home tutor.
- The committee also voted to reschedule its next meeting, originally to be held Dec. 26, to Jan. 2.

EMBLEM CLUB of Quincy presents a check to the Quincy Elks for their annual Christmas basket program. From left are Dorothy Mateik, Emblem Club State past president; Elks Exalted Ruler Leo Nunnari, Emblem Club Past President Irene Whelan, Elks Esteemed Leading Knight and Chairman of the Christmas basket program Joseph McArdle, Emblem Club president Marguerite McDonough and Emblem Club Past Supreme President Pearl Garcia.

(Quincy Sun Photo by Jack Tolson)

Save Gas and Money ... shop locally.

Norfolk County Bar Association

Lawyer reference service will help in selecting an attorney.

If you need a lawyer and don't know one, call us and you will be referred to an attorney in your area who will talk to you for a nominal fee for the first visit.

P. O. Box 66, Dedham, Mass.
326-8699

Call 10 a.m. to 2 p.m.

marycarter paints
139 Water St.
QUINCY 773-7707
Daily to 5:30
Thurs. & Fri. til 9

Window Shades
99
Light Filtering

Christmas Joy

Memories of an old fashioned Christmas fill all our hearts with joy... the joy of giving and sharing. We want to share warm wishes for all good things with you, our dear friends.

SOUTH BOSTON
NEPONSET CIRCLE
QUINCY

South Boston Savings Bank
"ALWAYS THE LEADER"

Wollaston/North Quincy

Steven Olson Installed DeMolay Master Councilor

Steven C. Olson, a North Quincy High School graduate, was recently installed as master councilor, Old Colony Chapter, Order of DeMolay.

He has been active for several years in DeMolay work including athletic programs and fund raising projects.

Other elected and appointd officers are:

Donald DeCristofaro, senior councilor; Kurt Johnson, junior councilor; Richard Hallberg, senior deacon; Robert Thomas, junior deacon; Karl W. Olson, senior steward; Steven E. Wood, junior steward; Douglas H. Eisan, chaplain; David B. Hall, marshal; Emery A. Swanson, Jr., scribe; Robert A. Peterson, Jr., sentinel; Bruce Hiltunen, almoner; Frank Rogier, Jr., orator; Eric N. Olson, first preceptor; Steven DeMasi, second preceptor; Kenneth Sutterly, third preceptor; Joseph J. Kovalchik, fourth preceptor; Kurt E. Olson, fifth preceptor; John Dunlea, sixth preceptor; Kenneth W. Olson, seventh preceptor; and John Ovens, standard bearer.

STEVEN C. OLSON

Also installed was the chapter sweetheart, Doreen McTiernan, of the Wollaston Assembly of the International Order of the Rainbow for Girls.

PANORAMIC VIEW -- Quincy residents Mrs. John Gallahue (left) of South Central Ave., and Mrs. Marion Minton, (right) Willet St., both of Wollaston, are shown enjoying the view from the John Hancock Observatory, Boston. The observatory is on the 60th floor of John Hancock Tower, 740 feet above street level.

Patricia McGrath Receives U. Of Pittsburgh Degree

Patricia McGrath, daughter of Mrs. James McGrath of Wollaston, recently received a masters degree in speech pathology from the University of Pittsburgh.

She is employed as a speech pathologist at Fernald State School, Waltham.

Miss McGrath received a B. S. degree from Emerson College in 1977, and is also a graduate of Archbishop Williams High School.

Saturday Deadline For Montclair New Year Party Tickets

Ticket returns for the Montclair Men's Club's New Year's Eve party must be in by Saturday, Dec. 22, due to the large number of requests for reservations.

The party will be held Monday, Dec. 31, with the cocktail hour from 7 p.m. to 8 p.m., a buffet from 8 p.m. to 9 p.m., followed by dancing until 1 a.m.

John R. Poutree Reports To Air Station

Navy Aviation Ordinanceman First Class John R. Poutree, son of Mr. and Mrs. Theodore Poutree of 140 Hollis Ave., North Quincy, has reported for duty with Patrol Squadron 10, Naval Air Station, Brunswick, Me.

A 1964 Graduate of North Quincy High School, he joined the Navy in February 1964.

INDOOR FLAGS OUTDOOR
State ACCESSORIES Church
Flags Flags of All Nations Flags
FLAGS MADE TO ORDER
EAGLE FLAG CO., INC.
147 Beach St. 617
Wollaston, Mass. 02170 472-8242

S.S. Sewing Machine Co.
We Service All Makes Sewing Machines and Vacuum Cleaners
665A Hancock St., Wollaston
471-5982

Give a Can of Cash to someone you love this Christmas. Exclusive – from Colonial Federal Savings.

This unique Holiday Gift is available to anyone—depositor or not.

And they are available at all four offices serving the South Shore.

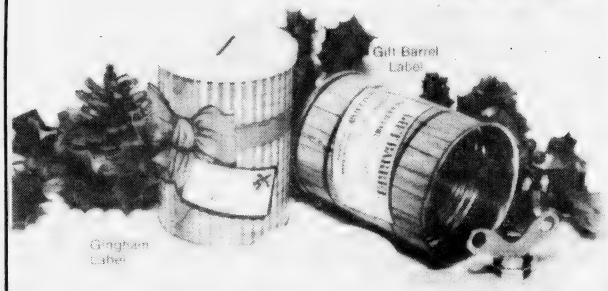

ALSO AVAILABLE FOR PURCHASE AS GIFTS
Richly Finished Model Cars-All Metal Banks complete with movable wheels
$4.50 ea. tax included

You buy the can for only 50¢. We'll fill it with as much cash as you want to cram into it—or with anything else for that matter. Great for tickets, gift certificates, special notes—Then we'll seal it airtight in our bright holiday wrapped cans. The only way to open it is with a can opener! Great fun. It's our way of saying "Happy Holiday".

Colonial Federal Savings
and Loan Association of Quincy

QUINCY
EAST WEYMOUTH
HOLBROOK
WAREHAM

ORDER YOUR HOLIDAY PLATTER NOW FROM
barry's/deli
We have a complete line of party platters featuring
•Homemade Salads &
•Table Ready Meats

COMPLETE BUFFET

ROAST BEEF	POTATO SALAD
BAKED HAM	MACARONI SALAD
SLICED TURKEY	ASSORTED PICKLES
ASSORTED CHEESE	DINNER ROLL

$3.19 per person

To make your party all fun and no work

21 BEALE STREET, WOLLASTON
471-6899
"THE PARTY PLATTER PROFESSIONALS"

What Christmas . . . And Chanukah Mean To Me . . .

Pupils in Quincy's public elementary and junior high schools have submitted the following articles on the themes "What Christmas Means To Me" and "What Hanukkah Means To Me".

The Sun is happy to share their unedited thoughts with you and hope you enjoy them as much as we do.

Because of the tremendous response by the students we are unable to print all of the articles because of space limitations. We are sorry about that because there were several hundred others worthy of publication. We tried to give space to each school participating.

To those students whose articles we were unable to publish, we wish to apologize, thank them for their interest and commend them for their writing talent.

To them and everyone who participated, we wish a Merry Christmas and a Happy, Healthy New Year.

* * *

Christmas is a time when you give and receive. But you care more about what you give. Some little children don't realize what Christmas really is. It is Jesus Birthday. We would be giving presents to Jesus if he were alive.

Diane Heeney
Daniel Webster
Grade 4

*

On Hanukkah my brother and I get presents for eight days. We get to light candles. I go to Hebrew school and my teacher teaches us how to read and write in Hebrew. We color and we make things. We read and we have a party.

Brenda Havey
Parker School
Grade 4

*

Santa
Jolly elf.
He brings toys.
He is so kind.
Kris Kringle.

Charity Vecchione
Snug Harbor
Grade 2

*

Christmas is a time when families should share happy joyous times together. And open presents on Christmas Eve! The children all snuggled tight while in their beds visions of sugarplums dance in their heads. They wake up and open presents. The children give and the children receive and that's what Christmas means to me!

Lisa Ann Johnson
Parker School
Grade 4

Chanakah is a holiday when relatives get together and share your warmth and love. I like giving people gifts and draydels. I like seeing the Menorah shining in the light. That's what Chanakah means to me.

Eric Goodman
Wollaston School
Grade 5

*

On Christmas we celebrate the birth of Jesus Christ. It is a time to get together and have a good time. We give gifts to show we like each other. People think it is just for gifts, but it is more than that. It is good to have Christmas, and it is also fun. Do you like Christmas?

Michelle Hame.
Furnace Brook School
Grade 3

*

To me Christmas means forgetting the troubles of the world, and getting into the spirit of giving to one-another and sharing.

My family always gets up and opens presents.

Then we stop by all our relative's houses.

Then at last we go to my grandparent's for giving presents and have a Italian dinner.

James Bille
Montclair School
Grade 5

*

I like Christmas because my family gets together and it's a time for happiness, joy and most of all it's God's Birthday.

Jay DeBartolo
Cranch School
Grade 6

GRANITE CITY GRANGE members present a check and a gift of toys for underprivileged children to Richard Koch for the Koch Club's annual Christmas charities. Shown are, from left, Elizabeth Feeley, Mary Berry, Lillian Wall, Gladys Celidonio, Grange Master Thomas Feeley, Sadie Wesley, Koch, Ethel Pearson, Pauline Sorrentino, Edith Purpura, Gertrude Paakonen and Melvin Wesley.

(Quincy Sun Photo by Jack Tolson)

To most children my age, Christmas means many presents and lots of turkey. I don't blame them for turkey and presents are a nice way to spend you holiday. However, there is much more to Christmas than that. In religious terms, Christmas is the birth of Christ. Even though nobody today was there when Christ was born, it is still a nice celebration. Love fills the air from the houses. Relatives gather and make the day joyful.

Christmas is my favorite holiday and I just can't wait!

Kathleen Ryan
Pollard School
Level 6

*

Thinking about other people.

Scott Nickerson
Parker School
Grade 1

Hanakkah is a time to share. You get a present every night until the candles are melted. Hanakkah is special, because it's a nice time to be with my family.

Rachel Greenfield
Lincoln Hancock School
Grade 2

*

Christmas means to me the sharing and giving of Christmas I like receiving presents but I really like giving presents. Christmas is a joyful time and it's full of excitement. We celebrate Christmas because Jesus was born about 2000 years ago. The best part of Christmas to me is when my family opens up the presents and their faces light up.

Michelle McDevitt
Cranch School
Grade 6

Christmas to me is loving and caring. It is unfortunate that so many crass individuals think only of themselves and the gifts they'll be receiving.

Paul Miller
Broad Meadows
Grade 7

*

Christmas is a time to be with your family and relatives. Christmas is a happy time when Christ was born. You can pray on Christmas for people who are sick or ill. You also have to pray and think of others who you don't even know. Christmas is a happy time all around the world. Christmas brings families together.

That is what Christimas means to me.

Kristen McGhee
Pollard School
Level 4

Holiday Greetings

May the light of this holy day shine forth throughout the year.

KOCH CLUB OF QUINCY

Season's Greetings

All offices of Quincy Savings Bank, including our walk-up and drive-up facilities at the main office, will be closed at 3:00 p.m. on Christmas Eve so that our employees may enjoy the holiday with their families. Happy Holidays from Quincy Savings Bank. Quincy Center. *Quincy. *North Quincy. *South Quincy. *Quincy Point. *Hanover.

*PLUS/24 the 'round the clock bank is *always* open for your convenience at these locations.

Quincy Savings Bank

A REDI-BANK℠

What Chanukah Means To Me . . .

To me Hanukah means to celebrate the Jews standing up to the king and getting their religious freedom. The reason there are eight days in Hanukah is because in the Temple of Jerusalem long ago there was a jar of oil which everyone thought would only burn one day. Miraculously it burned for eight days. In memory of this, Jewish families all over the world light a candle every night for eight days. On the menorah is a ninth candle called the shammas which is used to light the other eight candles.

It also means for families to get together and celebrate. In celebration we eat latkes, chicken soup with knadlchs and many other things.

We also play games such as spin the dreidle. On the dreidle are four Hebrew letters nun, gimmel, hay, and shin. They stand for Nea Gadel Hayak Shom, where the great miracle happened.

We receive one present on each of the eight days. But mostly Hanukah is a day for

giving thanks to God.

Paul Kurtzman
Beechwood Knoll School
Grade 6

★

Chanukah is a time of sharing and joy. When I light the candles and say the blessing I feel so good all over. I really love the story of Chanukah.

Spinning the dreydle is fun too. That's what Chanukah means to me.

Jonathan Stein
Mass Fields School
Grade 5

The Hanukkah celebration
Is among other things,
One of illumination.

In the darkest

In the darkest time of the year
The candles, lit one by one.
Bring much cheer.

The flame like golden lace
Feels very warm
Against the young one's face.

Let us not forget the unbroken chain
Of family warmth and love,
That remains when the candles no
longer flame.

Hanukkah brightens my day,
And may it brighten yours,
In a very special way.

Happy Hanukkah!

Elaine Sugarman
Central Jr. High
Grade 8

A person may ask, "Why do we celebrate Hanukkah?"

Hanukkah is the festival that commemorates the dedication of the altar. Others may know it as a time to celebrate the Maccabeans defeating Antiochus. A third reason for celebrating Hanukkah is that the Hasmoneans discovered that the Greeks had defiled all-of thier oil excert for one cruse, which contained enough oil to keep the oil burning for only one day.

However, a miracle happened. The candle kindled for eight days. Therefore, this holiday is also known as, "The Festival of Lights."

As for me though, when I think of Hanukkah, the first thing that comes to mind is the Maccabeans defeating Antiochus. My next thought would be that Hanukkah is a, "Festival of Lights." Third, I remember it as the rededication of Altar.

There are many traditions that take place in my home that I look forward to every year. One of the traditions I like best is lighting the menorah with my family. We start with one candle on the first night, and then, for each of the consecutive eight nights we keep adding another candle until the entire menorah is filled.

Another tradition I enjoy is frying potato pancakes, otherwise known as latkes. In Israel, doughnuts have become a tradition. If you will take note, the three previous traditions I have stated, all have to do with oil. Another enjoyable game that all ages can play is Dreidel or sivivon ["spinning top"]. Although all of the previous traditions are well know, the most popular is the giving and receiving of gifts.

One of the nicest things that occurs during the holiday is the gathering of friends and family.

Hanukkah symbolizes mainly the victory of the few over the many, and the courage of the Jews to assert themselves as people.

Amy Harrison
Central Jr. High
Grade 8

What Hanukkah means to me is a lot of things. One of the things is that I eat potato pancakes. These are called "latkes". It got its name because it is fried like a pancake, but uses potatoes and onions instead of batter.

Another thing that Hanukkah means to me is spinning the dreidel and receiving presents. A dreidel is a top with four flat sides having Hebrew letters on each side. The children play it, and put money in the pot and try to win it all.

Receiving presents is fun because we exchange gifts with other people and with relatives, and it is just as fun giving as receiving. On Hanukkah you get a gift every night.

The last thing that Hanukkah means to me is lighting the Menorah. We light the Menorah, one candle each night, and say a blessing over it. By the time of the last night all the candles are lit. There is one other candle higher than the others called the "Shammash", meaning "the servant." The Shammash means the servant because we use the Shammash to light all the other candles.

The menorah symbolizes a legend of long ago, passed down. The legend says when the soldiers looked for holy oil to burn in the Temple Menorah, they only found enough for one day. They poured it into the menorah and it burned for eight days. There are other symbols of the menorah, but I like this one.

The most important meaning of Hanukkah to me is being with my family and relatives during this time of the year and knowing that all year long we fight and kid around, but when this time of year comes around we are all serious and peaceful.

Marcia Rudnick
Central Jr. High
Grade 9

★

To me Chanukah isn't just getting presents. It's a lot of things like lighting the candles each night saying the prayers, and singing the songs. Just having fun: fun like opening presents, spinning the dreidel and eating latkes [potato pancakes].

Chanukah is fun because it is many things rolled into one that lasts for eight days.

Andy Chernov
Mass. Fields School
Grade 5

Christmas Joy

The wonder of the holiday brings comfort to one and all. May it last forever.

SONS OF ITALY
QUINCY LODGE 1295

HELLO

Christmas drums up the best in people. Enjoy this special time to its fullest.

L. ANTONELLI
IRON WORKS, INC.
177 Willard St., Quincy

Happy Christmas

The serenity of the holiday is a yearly miracle...let us not forget the first one!

BARBARA'S BEAUTY SALON
1445 Hancock St., Quincy

Best Wishes

Let the gift of happiness be with you and yours forever. Our sincere wishes for a very memorable Christmas full of friends...family.

Granite
your co-operative Bank

440 HANCOCK ST., NO. QUINCY 773-8100
100 GRANITE ST., QUINCY CNTR. 471-3900

Greetings

Scent of holly, sounds of laughter, red and green all over...enjoy it all. . . . Merry Xmas!

DORAN & HORRIGAN
Insurance - Real Estate
19 Billings Road, North Quincy
328-0100

MERRY CHRISTMAS

Santa says, "have a happy Christmas."... We'll add, thanks for being good friends!

School
Committeeman
AND Mrs.
CHRIS
KENNEDY
And Family

What Christmas Means To Me . . .

Once upon a time there was a couple named Joseph and Mary. Mary was expecting a baby. The baby was born on December 25. So they named the child Jesus! He was a beautiful baby. Everybody even the three wise men, came to see him. One day Jesus said.

"Mother, I will die young," and He did. And now on December 25, we celebrate Christmas. It stands for Christ's Mass.

So now on Christmas there is a man and his wife called Santa Claus and Mrs. Santa Claus. Santa Claus comes around with eight reindeer and their names are Rudolph and Donder, Blitzen, Dasher, Dancer, Comet, and Cupid, Prancer and last but not least Vixen, those are the eight reindeer. They leave presents to all good boys and girls.

They sing Christmas carols and sit by the fireplace and they have a good time exchanging gifts.

Jackie Greene
Beechwood Knoll
Grade 4

★

Christmas is a happy time for some people and a sad time for others. There are many people who can't have gifts and other things like toys, clothes and a big Christmas dinner. Some people that can't give gifts, have something better that can't be bought, love. While people are happy opening gifts others are sad but everyone still can give love. Love is much greater than any gift. And that's what Christmas is to me.

Michael Shea
Sterling Jr High
Grade 7

Christmas started when Mary had Jesus and Joseph was so happy. The cow let him have his manger for a cradle. The sheep gave him his wool to pillow his head, the animals showed their love on this night. We show our love to him on this night too.

Scott Logan
Atherton Hough
Grade 4

★

Christmas means to me sharing and loving all. Christmas is joining together with my relatives. On Christmas eve I like to shake my Christmas presents. I also like to wake up real early in the morning.

But my mother always says, "Get up to bed," We usually go up to bed then come back down again. On Christmas day I like to play with my gifts. Then I like to go to church to say a prayer for my lovely gifts I got for Christmas and for my cousin Lynn who died in a car crash.

After that I like to go to my Grandmothers house for Christmas and a happy time.

Shannon Horrigan
Montclair School
Grade 5

★

Christmas just doesn't mean to me gifts, getting trees or ornaments, but it means giving joy, laughter, being together, going places, but most important the day Jesus Christ was born.

Ann Marie Ventresca
Wollaston School
Grade 6

★

Christmas is when young and old get together to be happy. Christmas is a time for love and happiness for all.

Joey O'Brien
[School not listed]
Grade 6

Christmas is a time to give present's to your mother, father, sisters,, and brothers, and to other people. Christmas is fun. If God did not make us, we would not have a Christmas. My family loves Christmas because sometimes you get presents that you really do need!!! Its really fun when my mother's family and my father's family come over to our house. Christmas is not all the gifts one receives, it is when you get together with your family and share love!

Stephen Doran
Cranch School
Grade 5

★

Many people think Christmas is just for getting, they forget the real meaning. In my home it's not like that. A week before Christmas my family and I go out to get our Christmas tree, and after we do that we decorate it. Under the tree we put our homemade gifts, along with the Nativity Scene. That's what Christmas is really about. It is a day to remember, it is God's birthday, and that is how I hope it will stay.

Jill Livermore
Wollaston School
Grade 6

★

Christmas is only twelve days away but it feels more like a hundred. Christmas is a time to be happy, joyful, pleasant and giving. It's a time to be thanking God that you are alive this very moment. I think that Christmas is a time that you should be celebrating Jesus' birth.

I think Christmas is a happy holiday. Christmas, in my house is a big family reunion.

David Flaherty
Daniel Webster
Grade 4

TELLING IT TO SANTA at Sunday's Bryan Post Christmas party are Dina Chella, 7, and her sister Darcie, 5, of Hammond Court, South Quincy.

(Quincy Sun Photo by Jack Tolson)

REMEMBER WHEN?

Back in about 1929 -- four years after Thomas S. Burgin founded what is now the Burgin, Platner Insurance Agency in Quincy Square, he used this etching and description of the Church of the Presidents as a Christmas remembrance for his limited number of customers.

Now, fifty years later, the Burgin Platner Agency enjoys distributing over ELEVEN THOUSAND calendars annually. This year, 1979, will mark the FIFTY-FOURTH year of Dedicated Service to the people of Quincy and the South Shore. Burgin, Platner, "The Doorway to Protection".

The entire staff of Burgin, Platner extends to their many customers and other good friends best wishes for

A MERRY CHRISTMAS and A HAPPY NEW YEAR

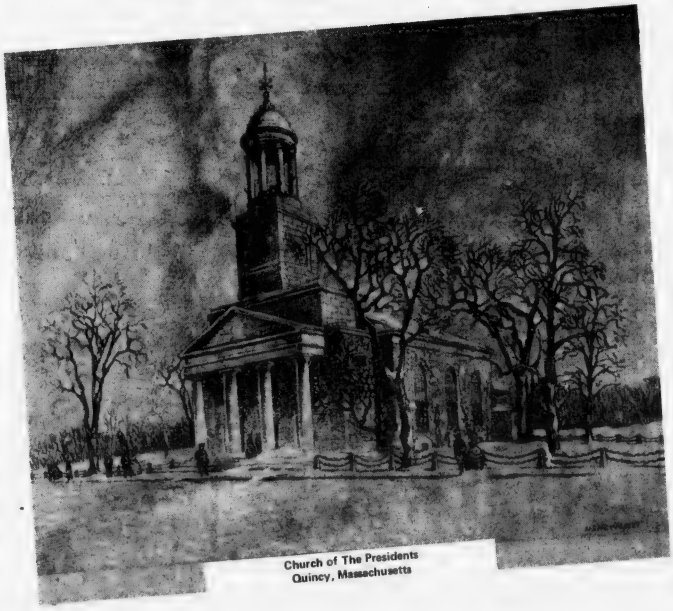

Church of The Presidents
Quincy, Massachusetts

Church of the Presidents
QUINCY, MASSACHUSETTS
An Original Etching by H. S. Hewlett

THIS HISTORIC CHURCH — built of granite from Quincy quarries, was erected in 1827. It has a pediment in front, supported by four Doric pillars, the shaft of each being a single block. These were the first large shafts quarried in Quincy.

Under the portico of the church lie, in a granite tomb, the remains of John Adams, second President of the United States -- 1797-1801 -- and of John Quincy Adams, sixth President of the United States -- 1825-1829.

Prepared in a form suitable for framing, and presented with sincere appreciation of your friendship and good will.

THOMAS S. BURGIN
(Incorporated)
Quincy, Massachusetts
Insurance Service

BURGIN PLATNER
INSURANCE
1357 HANCOCK ST., QUINCY

What Christmas Means To Me . . .

Christmas means a lot to me, but most of all Christmas is giving gifts. I like it when I give a gift and people smile and get happy. I could get a bike, desk, and a game, but I still would be happier to see someone else open one of the gifts I gave them.

Lisa Lagsdins
Wollaston School
Grade 5

★

Every Christmas I think of Jesus' birthday. When my father puts the manger out, I like to watch him.

Christmas is a nice holiday. I like to make a birthday card for Jesus.

Christine Carroll
Daniel Webster
Grade 2

Christmas means to me loving and giving presents, and looking at the Christmas tree, at all the lights and all the ornaments. I love seeing all the excited faces on my brothers and sisters. I like to give cards to my friends. I enjoy remembering all the good times we had and seeing all my relatives.

Susan Cooke
Montclair School
Grade 5

★

Christmas means that a long time ago Jesus was born in the manger. Part of the word Christmas is Christ, Jesus Christ. Some people forgot about that, but I didn't, and that's what Christmas means to me.

Paul O'Leary
Cranch School
Grade 6

Christmas means a nice tree and a whole bunch of presents. But it also means that it is Jesus' birthday. That's we celebrate. My friends celebrate Hanakuh.

Stephen Novick
Atherton Hough School
Grade 4

Christmas is a special time of the year. We try to be kind to others. We should try to keep the spirit of Christmas all the time.

Katie Martin
Snug Harbor
Grade 2

When I wake up on Christmas I think of lights, gifts, singing carols, hot cider, candy, being with the family and I think of Jesus' birth.

Marc Johnson
Furnace Brook School
Grade 4

★

Christmas joy is the expression of love. One day an Angel came upon Judah and said, "Fear not, for I bring you tidings of great joy. Christmas is a way of giving thanks, to the people you love. Christmas is when little children see the toys Santa brought them, and Merry Christmas is a pleasant sound you always hear."

Joseph Zappi
Squantum School
Grade 6

Christmas means to me a wonderful time of year when people get together. It means putting up a Christmas tree and singing Christmas carols, getting and giving gifts and having fun. Christmas also means the birth of Jesus.

Michelle Grahm
Wollaston School
Grade 6

★

The best thing I like about Christmas is, that it is Jesus' birthday.

It's a special holiday. Santa Claus comes down the chimney saying, "Ho, Ho, Ho, Merry Christmas", to everyone. Santa Claus fills your stocking with candy and toys.

Emily Kelley
Daniel Webster
Grade 2

★

Christmas is the time to love and be with your family, and to watch the bright lights on the Christmas tree and to sing Christmas carols, and to give not to get. That is what Christmas means to me.

Ralph Willard
Wollaston School
Grade 4

★

I like Christmas because, when I give a present to someone, it makes me feel good that I just made someone happy. Christmas is a time when you and your family, friends, and relatives get together, and have a good time. I like to greet people at the door and talking to them. I also enjoy Christmas, by going out and singing Christmas Carols at people's doors. That's what Christmas means to me.

Jessica Dindy
Wollaston School
Grade 5

Christmas is a time to celebrate Jesus Christ's birthday. We celebrate his birthday by going to church.

We also celebrate Christmas with a Christmas tree and brightly wrapped presents. The gaily wrapped gifts are underneath the beautifully decorated tree. It is fun to open the presents and be thankful for everything. Christmas is the best day of my life!

David Carlson
Cranch School
Grade 6

★

Once upon a time over in the North Pole there was an evil man called Mean Mock Monster. He didn't like Christmas because it was so happy. He determined that he would stop Christmas.

On the night before Christmas he planned to put awful drugs that make you go crazy and make Santa's reindeer not able to fly. And so Santa won't be able to deliver all the toys to all the girls and boys. Well you know Santa, he's not that dumb. He always has someone guarding the reindeer so know one will harm them.

On the night before Christmas sure enough the Mean Mock Monster put something in the reindeer. But not the real potion. Just like I told you, Santa was much smarter then Mean Mock Monster. Santa knew that he was doing all this, and he had a plan of his own. He switched the potion so that all the Mean Mock Monster did was put more flying potion in the reindeer. So Santa Claus went around even faster to all the houses. And the Mean Mock Monster, I think that's the end of him!!!

Nathan James
Beechwood Knoll
Grade 4

Peace

This Christmas, may the world be gifted with eternal happiness, love and tranquility. Joy to all.

City Councillor Representative

JIM & JOANNE SHEETS

Season's Greetings

We will be closed Monday & Tuesday
December 24 - December 25

Walsh's Restaurant

9 Billings Road - North Quincy

Holiday Wishes

May your Christmas be wrapped in joy, happiness and friendship.

from

THE PICARD FAMILY

Tom, Joan, Suzanne, Reneé & Scott

Greetings

Thank You For 54 Years of Patronage

JASON'S

LUGGAGE and MUSIC SHOP

1514 Hancock St., Quincy, 773-2089 Lay-Away

BANKAMERICARD · MASTERCHARGE

Christmas Cheer

A season filled with laughter and joy . . . friendship and peace. That's what we're wishing all our friends both near and far! And for your loyal patronage accept our warmest thanks . . . sincere appreciation. Being able to serve you has made our holidays happy and bright.

Presidential Co-operative Bank

NO. 1 GRANITE STREET

CONVENIENTLY LOCATED IN THE HEART OF QUINCY SQUARE

What Christmas Means To Me . . .

Christmas means loving and caring about someone you like. The most important thing is making a present yourself. That present means a lot to the person you give it to. It isn't the present that counts, its the care that is put into making the present for them.

Jeffrey Barker
Pollard School
Grade 5.

★

You might be wondering how Christmas got started. I'll tell you. A long time ago a man named Joseph was engaged to Mary. Mary was going to have a baby. One night an angel appeared to Mary and said, "Mary, you will have a son. You will name him Jesus."

The angel appeared to Joseph and said, "Joseph, Mary is going to have a baby. You will name his Jesus."

Joseph and Mary went to Bethlehem. Mary rode on a donkey. They found an inn. The innkeeper said, "I am full. I will let you use the stable." When they got to the manger in the stable Mary had the baby. They named him Jesus like the angel told them to. Three Wise Men came bringing gifts. Shepherds came, too.

On Christmas we should remember Jesus, because we are celebrating his birthday.

We give and receive gifts. That's what Christmas means to me.

Denise Hearn
Daniel Webster
Grade 4

★

It is a happy time of year. It is time for sledding and getting presents. Most of all it is Jesus' Birthday.

Edward Stanton
Parker School
Grade 3

★

Christmas is coming. It's a time to share joy and happiness with others.

Brian Grant
Snug Harbor
Grade 2

★

I love Jesus because his birthday is on Christmas. I like coming down stairs, opening my presents and having fun. Christmas means a lot to me. It even means giving and sharing. I like watching people open their presents and it means caring about others and being kind.

Mary Ferrara
Mass Fields School
Grade 3

Christmas means celebrating the birth of Jesus. Christmas is a time for loving and sharing with others. It isn't all Santa Claus, it's giving the gift of love to other people.

Mary Jenkins
Lincoln Hancock School
Grade 3

★

Christmas means to me being together with our families and celebrating Jesus' Birthday. Christmas also means going to church and praying on this special holiday. On Christmas most people have a party and invite their family to celebrate together. That is what Christmas means to me.

Ida Bianco
Daniel Webster
Grade 4

★

Love and wreaths and white snow are what Christmas means to me.

Kathleen Benoit
Parker School
Grade 3

★

Christmas
Loving, giving
Decorate our trees
Happy, glad, joyful, excited
Holiday.

Brian Burke
Snug Harbor
Grade 2

★

To me Christmas means love. Christmas is Jesus' birthday. I love Christmas.

Christmas is a time to think about the poor children. They aren't as lucky as I am at Christmas.

Shaun Hensley
Furnace Brook School
Grade 2

★

What Christmas means to me is not just Santa and lots of presents, but it means the thought of giving, sharing, and loving. I like putting up lights and trimming the tree. Putting up the star is fun, the stockings too. I can smell roast beef in the air, and the smell of pies cooking, and pudding being made.

There is lots of fun and music. Candy and nuts are being passed around. Lots of laughter too. But the most important thing is Love. There is mistletoe hanging with poinsettias in a pretty green pot. Many warm faces and hearts, and also a nativity set. That is What Christmas means to me.

Lisa Ramsden
Wollaston School
Grade 5

On Christmas people settle down in thier houses while thier children play games with each other. Sometimes aunts and uncles come over with thier children. Sometimes my relatives invite my family over for a big Christmas dinner. Many people don't have a Merry Christmas because thier poor and can't aford presents. But I wish that everyone could have a Merry Christmas!

Paul Mango
Cranch School
Grade 6

Christmas means to me all the great things in my life. If there weren't a Christmas there wouldn't be as much happiness every year. Christmas is when we get toys, and people show love and respect to each other.

I don't know how long back they started celebrating Christmas. It still carries on it's tradition, and I hope it does for all the children and for many more years to come.

Stephen Happas
Montclair School
Grade 5

Christmas means going to church to celebrate Jesus' birthday. When we come home the whole family gets together and has a big meal.

Christmas means Santa finding his way down through the chimney. He puts presents under the tree of every good boy and girl. He fills everybody's stockings to the top. Most of all Christmas means giving and sharing.

John Cicerone
Daniel Webster
Grade 4

Seasons Greetings

Enjoy the holiday with those you love. May your Christmas be remembered with pleasant memories. Happy day to one and all!

Mayor and Mrs.
ARTHUR TOBIN
and Family

Season's Greetings

From the members of the Quincy Center Business and Professional Association who are working for you in Downtown Quincy.

A BOOK HAVEN
AMERICAN SCOTT BUSINESS CTR.
ANODYNE MEDICAL SERVICE
BARGAIN CENTER
BARKER'S STATIONERY
RICHARD BARRY, INSURANCE
BASKIN ROBBINS ICE CREAM
BEARDE'S EXXON SERVICENTER
BED & BATH OF QUINCY
BIG "J" SANDWICH SHOP
BOOK MARK - DISCOUNT
BUDGET RENT A CAR
BURGER KING CORP.
BURGIN PLATNER INSURANCE
CAESAR'S RESTAURANT
CALIFORNIA DISCO
CAPITOL SUPER MARKET
CHAIR FAIR
CHILD WORLD
CHOPPING BLOCK
CLAUS GELOTTE
CLOGS TO BOOT
COLMAN'S SPORTING GOODS
COLONIAL 1600 RESTAURANT
CONTEMPO BEAUTY SALON
COPY STOP
CREATIVE FLOWERS & GIFTS
CUMMINGS
DENTAL ASSOCIATES OF QUINCY
EDSON SHOE
FAXON TRUST
FRAMER'S WORK SHOP
FRANTIC FRAMERS
FRIENDLY FAMILY CENTER
FRIENDLY PIZZA
GINO'S BARBER SHOP
GENERAL NUTRITION CENTER
GINA'S SANDWICH SHOP
GOODHUE, A. E. Co.
CARL GOODMAN, D.M.D.
GRANITE CITY ELECTRIC SUPPLY CO.
GRANITE CITY HARDWARE
GROSSMAN INDUSTRIAL PROPERTIES
HAIR PLACE ONE
HANCOCK BANK & TRUST
HANLON'S MEN'S SHOE
HANOVER BEAUTY ACADEMY
PAUL D. HAROLD
HART'S JEWELRY
JACKSON, DONALD M. ATTORNEY
JASON'S LUGGAGE & MUSIC SHOP
KEEFE, STEPHEN T., JR. ATTORNEY
KINCAIDE FURNITURE
KUSTOM TELEVISION
LERNER SHOPS
LOBO BOUTIQUE
MacDONALDS
McINTYRE, JAMES R., ATTORNEY
McCORMACK, SAMUEL F. CO.
MARVEL SHOP
MAXWELL'S PARROT
MEDICAL ASSOCIATES OF QUINCY
MILLER SHOES
MILLER STUDIO
MODERN FORMAL SHOP
MONTILIO'S BAKERY
MORTON LIQUORS
NANTUCKET SOUND
NORFOLK COUNTY TRUST CO. [BAYBANK]
OBIE'S FITNESS CENTER
OLD COLONY BANK & TRUST
P.V.C.
PATRIOT LEDGER
PEWTER POT OF DEDHAM
PHASE II
PHOTO QUICK OF AMERICA
PIZZA CHEF
POSTAL INSTANT PRESS
PRESIDENTIAL COOPERATIVE BANK
PRESIDENTIAL PUB
JOSEPH G. PRONE, ATTORNEY
QUINCY COOPERATIVE BANK
QUINCY FURNITURE CO.
QUINCY SAVINGS BANK
QUINCY SUN
QUINWELL TRAVEL SERVICE
GERALD T. REILLY & COMPANY
RELIABLE SHOE STORE
REMICK'S OF QUINCY
RITE AID CORP.
DR. EDWARD G. ROBERTS
RICHARD ROGALIN
ROGER'S JEWELRY STORE
ROY'S FLOWERS
RYDER'S CURTAIN & DRAPE SHOP
SAWYER'S CAMPUS SHOP
SEARS, ROEBUCK & CO.
SIR SPEEDY INSTANT PRINT
SLATE & SLATE
SLATE TRUST
SOUTH SHORE BANK
SOUTH SHORE BARBER SHOP
SOUTH SHORE TELEVISION
SPINNING WHEEL
STANDARD TELEVISION
STONE JEWELRY
STRAND THEATRE
TAG'S SLEEP & LOUNGE SHOP
TAJ COIN & STAMP
GEORGE TULL, ATTY.
WENDY'S HAMBURGERS
WICKENS & TROUPE
WJDA
F. W. WOOLWORTH
HONORARY MEMBER
MAYOR ARTHUR H. TOBIN

What Christmas Means To Me . . .

Once a year we buy a tree, the biggest tree you will ever see. With yellow, red and green glass balls, Suprise-Suprise that's not all. We put on the tinsel and on top a star. But are we finished - not by far.

Then come the lights and lights galore. Who in the world could ask for more.

David Gerry
Squantum School
Grade 6

Christmas means love. Love is special because we show people how we care about them just like we show our love for Jesus. There is a saying: "Do unto others as you wish them to do to you."

Christmas also means sharing. Sharing is like giving but especially sharing what you have with people who are less fortunate.

Maria Politano
Atherton Hough
Grade 4

Christmas means a lot to me. It makes me feel happy and sometimes sad. It makes me feel sad because my cat that died isn't with me.

Toni Haddad
Pollard School
Grade 4

I like Christmas because its the time to give thanks. The 25th day of December is Christ's birthday. Most of all, I like opening my presents.

Sean Burke
Hunting School
Grade 4

★

Christmas to me is a holiday when people are happy and joyful

When people see lights and a manger with Jesus, Mary, Joseph and the 3 Kings in it.

Christmas is the best holiday not just because of the presents but you see relatives and friends. On Christmas eve Quincy square is so pretty with the lights. I hope everyone has a Merry Christmas and a Happy New Year.

Anita Stranberg
Cranch School
Grade 6.

★

Christmas means giving presents to everyone, celebrating Jesus' birthday, going to church to hear about Jesus, finding out what Jesus did for us, getting presents at stores for the people you love, sharing your love with everyone, and sharing your gifts with the people you love. Christmas is a happy time.

Tara O'Brien
Wollaston School
Grade 4

Christmas is a time of year that everyone to you is dear.

It's a time to love one another. Including your, sister and your brother.

So Merry Christmas one and all. Be happy and have a ball.

Michelle Burns
Cranch School
Grade 6

What Christmas means is to give and to get presents.

But most of all it is to love one another.

On Christmas Day you get presents.

Melissa Williams
Daniel Webster
Grade 4

Christmas is one of the happiest times of the year to me. I have two reasons to be thankful for Christmas. I get a lot of presents, and it's Christ's day of birth. I have a lot to be thankful for.

Do you have any special reasons to be thankful?

Joe Matterazza
Parker School
Grade 4

★

Christmas means to me that people can share. Christmas is my favorite time of year. People can have fun and you feel good inside when you give something, or vise-versa. I think Christmas is the best time of year.

Shannon Lavery
Wollaston School
Grade 4.

★

Christmas is sharing, loving, giving, receiving, having new things, and having days off from school. Christmas is to me being together with your family and doing special things for them and with them.

Lisa Carlson
Cranch School
Grade 5

CHRISTMAS PRESENT—Robert E. Curtis IV holds present he received from Santa Claus at party at Quincy Sons of Italy Hall for member's children and grandchildren. Also shown are Pamela Curtis and party chairman Venerable Mimmo D'Arcangelo, venerable.

Christmas is the birthday of Jesus. We celebrate it by giving people presents and you'll get one back. We also eat a good meal. We pray to Jesus and thank him for what we have, not just what we have to eat but for what wear and live in. Christmas means Christ's birthday.

Sandra Iacobacci
Parker School
Grade 4

★

Christmas means singing carols and sitting by the tree opening presents from you and me. Playing with my new toys makes me jump with joy. Oh what fun it is to be a kid!

Cynthia Phillips
Squantum School

Seeing Rudolph and getting Christmas trees.

Michael Palma
Parker School
Grade 1

★

Christmas means to be giving and receiving gifts and thankful for a wonderful set of parents. I also am thankful for church where we learn the real meaning of Christmas.

Roy Cochrane
Hunting School
Grade 6

★

What Christmas means to me is loving, sharing, giving presents, thinking about Jesus, getting together on Christmas Eve for a party and sing songs. We have a real good time. I do good deeds for the four weeks of Advent.

Derek Borek
Wollaston School
Grade 4

★

Underneath our Christmas tree.

All the presents aren't for me.

Some are for my dad and mother,

Some are for my sister and brother.

Even now you know about us,

Come over and take a bus.

Kerry Eden
Atherton Hough School
Grade 5

Yuletide Greetings

We're headed for a bright and glowing Christmas. Enjoy each joyous moment of it.

FRANCESCO LaROSA INSURANCE
301 Washington St., Quincy

Merry Christmas
from
THE WILLIAMS FAMILY
Tom, Pat, Tiffannie,
Victoria and Monique

Happy Holiday

Holiday greetings all! May the happy spirit of this season be yours forever!

ALMQUIST FLOWERLAND, INC.
326 FRANKLIN. ST.-SO. QUINCY-TOP OF PENNS HILL
So. Shore's Most Complete Selection of Flowering Plants-Fresh From our Greenhouses
on Quincy-Braintree Line

Greetings
from
Realtors and Realtors Associates
OF
Quincy and South Shore Board of Realtors Inc.

REALTOR

10 Crescent St., Quincy

MLS

What Christmas Means To Me . . .

Christmas means being with your family, exchanging gifts with relatives and friends and receiving them. Christmas is not only giving gifts it's a time to be thankful for all you have. Christmas is a wonderful time of the year. It is a day to remember how Christmas began and how lucky you are to be healthy and alive. Christmas is a time to pray. Remember that Christmas is a holy day.

Suzanne Lawless
Squantum School
Grade 6

★

To me Christmas means giving and receiving gifts. I would rather have a homemade present than a bought one because a homemade one is made with Love. And that is partly what Christmas is all about.

Erika Lancione
Hunting School
Grade 6

★

On Christmas Day I wake up, open my presents and have fun. But Christmas is not just fun and games. It is a time for loving, giving and getting together. On Christmas Eve I can't wait for Christmas Day.

The next day we get up and open our presents. We go to visit people. When we come home our car is filled with presents.

Ann Toland
Montclair School
Grade 5

★

Christmas means that you should be nice to other people. I like the snow and I like the Christmas decorations. I like Christmas because I always get a lot of presents.

Karen Cavanagh
Parker School
Grade 3

★

Christmas means loving and caring.
Christmas means giving and reciving gifts.
Christmas means singing carols.
Christmas means having a Christmas tree.
Christmas means having a decorated house.
Christmas means being happy.
Christmas means being with your loved ones.
Christmas means being with your friends.

Darian Litif
Wollaston School
Grade 4

Christmas is the time to celebrate Jesus's birthday. It is the time to sing Christmas carols. It is the day of love. Some people don't even have a Christmas. I wish I could go to the places that don't have a Christmas and share my Christmas joy with them.

Lynn Beven
Atherton Hough School
Grade 4

★

I think Chrismas is to love and be good. On Christmas you can open presents. On Christmas you celebrate Jesus' Birthday. He was born on Christmas Day.

Christmas is a day of feeling happy. My Mother bakes cakes, cookies, and a lot of others goodies. My family has many decorations to put up.

We have a supper on Christmas Night. After we eat supper, we have a piano that plays rolls. We play Christmas songs. I think Christmas is to love and share things with each other.

Patricia Lomanno
Daniel Webster
Grade 4

★

Christmas means love, sharing and meeting new people. We celebrate Jesus Christ's birthday and have a nice day. Everybody comes together, talks and gets into the Christmas spirit.

Michael Malone
Montclair School
Grade 5

Christmas is important to me. It means loving, caring, and sharing. I love trimming the tree. Christmas to me is giving and receiving. But to me, it's the thought that counts. Christmas in my house is really fun. We hang Christmas cards in the archway. Trimming the tree is fun. We have all sorts of ornaments. But what I like the most, is seeing my little brother's eyes on Christmas Day.

Missy Adams
Wollaston School
Grade 4

★

Christmas is when people have Christmas trees up and decoration all around the house. I like Christmas because my whole family gets together and I like to see their faces when I give the presents.

Kris Connerty
Cranch School
Grade 6

★

Christmas means so much to me. It is time for love and happiness for all the people who care for other people. We are so lucky that God gave Christmas to us.

Darby Barker
Parker School
Grade 3

★

What Christmas means to me is giving, sharing and love. Visiting neighbors and having lots of fun.

Keith Freeman
Cranch School
Grade 6

COUNCILLOR FRANCIS McCAULEY, representing the Quincy Lions Club, mans a collection kettle on behalf of the Salvation Army in dowwntown Quincy Saturday. Danielle Prescott (left) and Joy O'Hare, both of Grossman St., South Quincy, made their contributions to the Salvation Army's Christmas charities.

(Quincy Sun Photo by Jack Tolson)

Peace

May this holy season
be the beginning of Peace
throughout the world

Councillor and Mrs.
LEO J. KELLY

PEACE ON EARTH

City Council President and Mrs.
JOHN J. QUINN

NOEL

May your day shine with love, peace and happiness....Enjoy it.

RILEY & RIELLY
Insurance Agency

380 Sea St., Quincy

A Joyous Holiday Season

BayBank | Norfolk Trust

Member F.D.I.C.

What Christmas Means To Me . . .

Christmas means love, good will, giving, receiving, and having fun. Christmas means your whole family gets together and has a big meal. There is kissing and hugging.

Troy Howington
Snug Harbor School
Grade 5

Christmas means Jesus is born. People give presents to other people. You get candy in your stocking. It is a time for loving people and getting together. You share things, and are kind to each other.

Sharon Goodwin
Mass Fields School
Grade 3

★

Christmas means trimming the tree, putting the lights out side, saying "Merry Christmas" to everyone you see. Christmas Day everyone thinks it's great because of the presents you get. I like Christmas because everyone is happy, nice, and kind to each other. It makes me feel good.

Sean Berry
Wollaston School
Grade 6

Christmas means many things. It means you should give and share and help a little more everywhere. Christmas means a lot to me because Jesus was born on Christmas day. On Christmas you should spend time with your family. It is very important. There should be a lot of love and happiness in Christmas day or week. Christmas is a time to share and to be together. Christmas is a special time for children because Santa Claus comes and give toys to good children. Only good children! It is a lot of fun for children. Merry Christmas.

Darlene Harding
Lincoln Hancock School
Grade 3

★

It means getting toys and giving presents to other relatives. I like Christmas very much because I like Santa very much. I wish I could see Santa very much so I can give him something. He is such a nice guy, and so is Mrs. Claus and the reindeer.

Vincent Digiacomo
Daniel Webster
Grade 4

Christmas isn't just getting. It's giving too. Christmas is Jesus' birthday. It is a holy day, too. It is a day for sharing and also for helping and caring. Christmas is getting together and loving one another.

Brian Snow
Lincoln Hancock School
Grade 3

Christmas is a time when families get together, and set up a tree with ornaments. Children put up their stockings, and they get filled with candy. I think of Christmas as a time to love one another, and appreciate, and be thankful for what you get.

If I had all the money in the world I would buy all the poor children presents. If a child doesn't like a present he or she should give it to a poor child. I wish I could help poor people. I realized how lucky I am to have a family who loves me. I think Christmas is a happy holiday.

Andrea Ayer
Wollaston School
Grade 5

Christmas is a time for receiving gifts, shopping for gifts, getting the meal, hanging decorations, putting up the tree and maybe putting on a fire, but often we forget the real reason we have Christmans. Children often believe in Santa Claus. There's really nothing wrong with that but they often forget the real meaning.

"For unto you is born this day in the city of Bethlehem a child which is Jesus....."

Kirsten Saunders
Cranch School
Grade 6

I like waking up early Christmas morning and seeing the gifts Santa leaves for the family. It is fun opening gifts and sharing, playing with them. My parents say it doesn't matter how much you spend on gifts. It's the thought of remembrance. This year I am making fudge and cookies for some people.

The main idea of Christmas is thanking "Jesus" for being born and celebrating his birthday on Christmas Dec. 25th every year. Christmas is a time to love, care, and share with family and friends.

Kerry Collins
Gridley Bryant School
Grade 4

★

Christmas to me means the birthday of Christ. It means loving, caring, sharing, receiving and giving. Christmas is my favorite holiday.

Children like to receive toys. It is fun to decorate windows and our tree. Best of all, it is fun to open presents. We get a long vacation from school.

Christmas Eve my family comes to my Grandmother's home. Christmas Day the whole family comes to my house. That is what Christmas means to me.

Barbara Kelsay
Montclair School
Grade 5

★

It means a lot to me. Jesus was born December 25. It just doesn't mean presents. It means caring for one another. Some people don't care enough about another person. All they care for is themselves. Christmas is hanging up holly and pictures. So Christmas is caring.

Kathy Parrish
Snug Harbor School
Grade 5

I remember one Christmas Day when I was seen under the Christmas tree by a four year old named Juliann Campbell. She really loved me a lot. She used to play with me every day. One day she got bored playing with me. I sat there in the corner of the den until one day her mother was cleaning up the den and put me and some other toys up in the attic. Ever since I've been sitting up in the attic. I still see her once in a while when she comes to take down the Christmas tree. Her mother said she was going to save us toys for when her children have children.

Juliann Campbell
Atlantic Jr. High
Grade 7

Christmas is for giving not for recieving. On Christmas you should not think of yourself. You should think of others. Christmas should be happy for others. There might not be a Santa but it keeps the little children happy. Most families get together with relatives. Many think of themselves but they don't have such a Merry Christmas.

Rory O'Driscoll
Cranch School
Grade 5

Christmas means to me the birth of Jesus Christ. It means the time of the coming of the Son of God. We decorate the house with lights and trim the Christmas tree. We do this because we are lighting the way of the Lord.

The fun part of Christmas is that we run around and shop looking for presents for other people and getting the Christmas spirit of singing songs. This time of year we get together with relatives and have a merry time.

Lisa Santostefano
Montclair School
Grade 5

★

Maybe to some people Christmas means getting and getting, and getting, but not to me. Christmas day is the day Jesus was born. It's special. We don't just get presents, we give them. That's the way we celebrate Christmas. Some people like Christmas, some don't. Some are happy, some aren't, but I always am very happy at Christmas time.

Jan Savoie
Sterling Jr. High
Grade 7

MERRY CHRISTMAS

HAPPY CHANUKAH

To Old Friends And New
Go Our Sincere Wishes
For A Warm,
Wonderful Holiday

The Quincy Sun

THE QUINCY SUN STAFF

HENRY BOSWORTH

TOM BRADY
CHERYL BURNS
LEE EDWARDS
DONNA GRAY
TOM HENSHAW
MURIEL LYON
NANCY McLAUGHLIN
VIRGINIA MOORE
MARJORIE NASH
BERNIE O'DONNELL
KEN RECANZONE
TOM SULLIVAN
CYNTHIA BALER
JONATHAN BURAK
STEVE GROCHOWSKI
JACK TOLSON
PETE ZOIA
JANICE O'CONNOR

AND OUR 400 QUINCY SUN NEWSCARRIERS

Yuletide Greetings

Here's hoping for an enchanting season... topped with love, joy!

harts
fine jewelers

1422 Hancock St., Quincy
773-2170

Christmas Joy

May your Christmas holiday be as sweet as can be! Our best wishes for a glorious day to you and your family.

COLPITTS Travel Center
1550 HANCOCK STREET

A Christmas Wish

May your Yuletide season ring out with cheer. We hope you all enjoy it to the fullest. Have a merry.

COLONIAL FEDERAL SAVINGS
and Loan Association of Quincy
Wollaston - E. Weymouth - Holbrook - Wareham

Season's Greetings
from
Judy Morris
Rita Mackerer
Ginny Prasinos
Louise Pothier

Barra Real Estate Inc.
11 Beale St.
Wollaston, MA
471-4434

What Christmas Means To Me . . .

To me Christmas is a joyful time of the year. It is a season when people and families get together and have a good time and give gifts. However, the best gift happened a long time ago. It took place in a manger in Bethlehem. The gift was the birth of baby Jesus. A gift no one could buy. Lots of gifts were received that night. The three wise men came bearing gifts of myrrh and frankincense. Mary and Joseph had the gift of Christ. The most precious gift of all was love. To me at Christmas love is the most important gift of all and that is what Christmas means to me.

Paul Cook
Sterling Jr. High
Grade 7

★

Christmas means saying happy birthday to Jesus. Then we go to Mass. My mother doesn't sit with us because she's in the choir. After Mass we open the rest of our presents.

We are all very happy on Christmas Day because we are sharing Jesus birthday with him and each other.

Karel Dunn
Gridley Bryant School
Grade 4

I think Christmas is a time for giving to one another because it is Jesus's birthday. He is the nicest man. He gave peace throughout the world. Everybody looks up to Him especially on Christmas. Also Christmas is having a tree.

Wendy Stirling
Atherton Hough School
Grade 4

Christmas is a time for the World to be happy and to respect each other and think about the message Christ brought to us.

Christmas means to me the birth of our Lord Jesus Christ who was born in a stable in Bethlehem where he brought love and happiness to mankind to carry his message to each generation.

Donald Rosemond
Quincy Point Jr.
Grade 7.

Christmas is a time for giving and receiving. Christmas is a time for loving and caring, but Christmas is really a time when you have everyone you love around you. Christmas is also a time for you and your families to be together with cheerful and joyful faces, and remembering what this day is about.

Debbie Soderstrom
Point Junior
Grade 7

★

To me Christmas means about caring and loving others. It's Christ's birthday and time to go Christmas caroling. And time to think of those who you love. And time to get up early and open presents and take a peak in your stocking. Time to decorate your pretty Christmas tree. And whatever you do on Christmas.

Cary Brooks
Lincoln Hancock School
Grade 3

Christmas means giving and receiving. It is a joyful time of year. I wish all year long was like Christmas and everyone was happy. The world would be a better place to live. Also Jesus Christ was born on Christmas. Jesus was born in a manger in Bethlehem and he was the man who died for us.

Dawn Elwood
Snug Harbor School
Grade 5

Christmas means to me a time of caring, sharing, and loving. It is a time when people should give up things, and give to the needy and the poor. It is a time when you should not only think of yourself but other people. Christmas means to me a time of thinking of others.

Michael Sadlier
Quincy Point Jr.
Grade 8

My most memorable Christmas was when I was about seven years old. After we had all finished opening our presents, my oldest brother handed me a leash and said it was for our next dog. Our old dog had recently died and we were planning on getting a new one.

My brother then disappered upstairs for a few minutes. When he came down, he had a big box under his arm. He said it was his present to the family. We all ran to it and opened it. When we opened it, we saw a cute little puppy looking up at us with her big brown eyes. We took her out and played with her all day and named her Fritz.

To me this was most memorable because it made us all happy and excited about our new dog.

Karen McMillen
Central Jr. High
Grade 9

Christmas Joy

May the light of the Yuletide holiday guide the way for everyone.

THE QUINCY CITY CLUB

NOEL

Special delivery! . . . our message to you to have the happiest and healthiest holiday yet!

TULLISH & CLANCY REALTORS

15 Foster St. Quincy Square

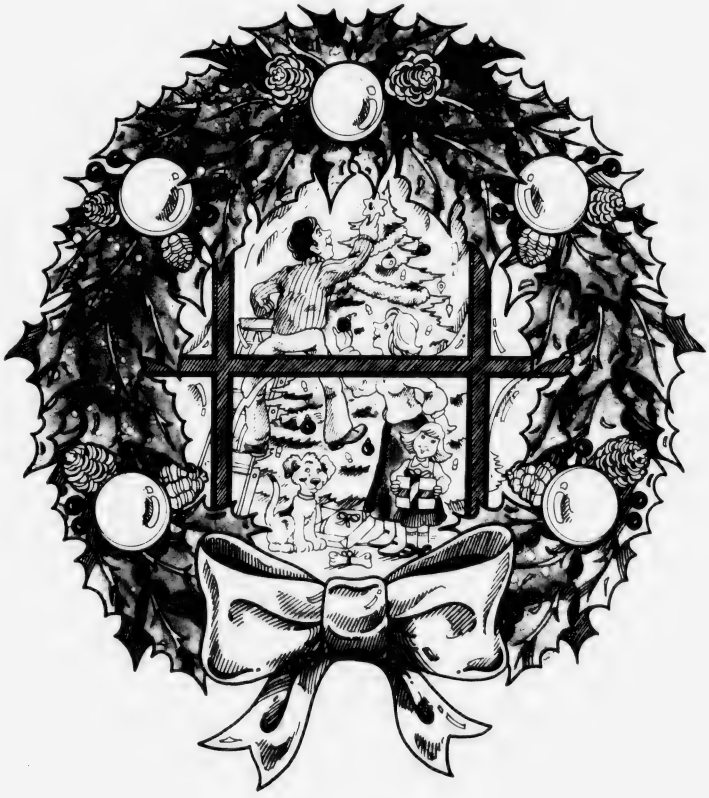

Warmest wishes for a memorable holiday season.

Braintree Savings Bank

865 Washington Street • South Shore Plaza • King's Plaza • Quintree Mall • Harborlight Mall, Rte. 3A, North Weymouth

What Christmas Means To Me . . .

Christmas is a time of love and giving. Receiving is fun too, but not the point. It is the most fun to see someone open the present you have given; There is love in that face. You have shown that you have cared. So you turn around and open a present, and you're happy too. You even have a great dinner, and when Christmas is over you'll never forget the fun you had.

Mike Hays
Broad Meadows Jr. High
Grade 7

Christmas is for loving and sharing for giving gifts to one another. Singing Christmas carols and having plays and parties. For decorating your tree and windows. Christmas means a lot of happiness around the world. It brings happiness into peoples homes too. It's a time when we share. It's a time when we care a lot about people. And thats what Christmas means to me.

Patty Rinehart
Wollaston School
Grade 6

Christmas is a time for trees to be put up and decorated with ornaments and Christmas lights. We give presents to our families and friends and they give presents back. Cards are mailed to people we know, and little children write letters to Santa Claus. Wreaths are hung on doors and windows. We sing Christmas carols and we go to church. We have a nice dinner of turkey with candy to eat and tonic to drink. The little children hang their stockings on Christmas Eve hoping for Santa to fill them with toys, and candy.

Diane DeWever
Sterling Jr High
Grade 7

★

Christmas means loving, sharing, caring, and good spirits because it's Jesus' birthday. It also means giving and being good to your brothers, sisters and parents.

I like sneaking down in the den and looking at present. I also like baking Christmas eve. I hope Santa gives me a lot of presents.

Kara Collins
Gridley Bryant School
Grade 4

★

Christmas means loving and caring for each other. It is a time for giving and being happy and joyful. It is fun to get gifts from other people. We should thank God for all He has given us.

Cheryl Kerr
Point Junior High
Grade 7

Christmas means to me when a family sits down and has a fire going, and you can hear the snow brushing against the windows. The tree is beautifully decorated with bulbs of shiny glass. The family is happy. Thats what Christmas means to me.

Dianne Colleton
Quincy Point Jr.
Grade 8

To me Christmas means we celebrate Jesus' Birthday. It is a time for giving, a time for loving, and a nice time for sharing. It is a very, very, nice time for all those things. Merry Christmas Everyone!

Kathy Moran
Daniel Webster
Grade 4

Christmas to me is the time for my family to get together. It is a time to show my love, happiness and to give.

I have a lot of fun on Christmas, singing Christmas carols, eating a big meal and just getting together with the people I love. Love is the greatest gift you can give someone for Christmas.

I am very lucky to have a family, food and a special Christmas because some kids don't have anything.

It's a time to celebrate for Christ was born.

That's what Christmas means to me.

Kimberly Leman
Sterling Jr. High
Grade 7

Christmas means to me winter is here.

Snow will be falling on friends that are dear.

Food, feasting and drinking of cheer.

Celebrating Christmas soon will be here.

We give and receive and decorate the tree.

My family and I of two more than three.

Karen Luisi
Sterling Jr. High
Grade 7

★

I remember the time when my family and I, on New Year's Eve, all sat down together and sang Christmas carols we all had a lot of fun! My family and I were very happy to hear that my older brother came home for a week from the Navy.

On Christmas morning, I got up, opened presents, and ate my breakfast. Then I got ready for church. When we came home, I prepared to go to my Aunt's house. My aunt had everything out on the table. We all sat down at the table, and said Grace, then my other aunts, uncles, and cousins, came and gave everyone a present. Later on the day, my aunts, my mother, and I visited my grandmother. The day was passing by so quickly. Everyone went. We then looked forward to being together on New Year's Day.

Leigh McHugo
Central Jr. High
Grade 9

Greetings

Lots & lots of joy-filled moments for you and yours on this Holy day...merry Xmas!

STONE JEWELRY CO.
1470 Hancock St., Quincy 773-8769

Holiday Greetings

from Dr. Richard Houghton
Dr. Lester Brackley

SOUTH SHORE OPTOMETRIC ASSOCIATES
13 Revere Rd., Quincy Square

CHEERS

We're overflowing with our best wishes for a happy and rewarding Christmas holiday.

BUILDING # 8
HOME & KITCHEN CENTER
Monday & Friday 8 - 8
Tues., Wed., Thurs. & Sat. 9 - 5
Old Hingham Shipyard
Route 3A 749-4081

A Christmas Wish

Warm wishes for a wonderful holiday season blessed with love and peace and lasting joy to all. Our many thanks

QUINCY COOPERATIVE BANK

Main Office: 1259 Hancock Street, Quincy
Branches: Braintree, 280 Grove Street; Cohasset, Route 3A;
Quincy, 1000 Southern Artery Hanover, Routes 53 & 139

Merry Christmas

Express-ing our warm wishes for a holiday filled with happiness.

from
Michael Farris Jeannie Doreen

SOUTH SHORE ARMY & NAVY STORE
136 East Howard St., Quincy

Yuletide Greetings

We've a sleighful of holiday wishes to all our good friends and neighbors. Be merry!

DOT'S SMOKE SHOP
16 Beale St. Wollaston 471-9811
Cigarettes-tobacco-newspapers
Magazines-books-lottery tickets

To all the people who have helped us along the way.

Please accept a Special Thank You and my Best Wishes for a

Merry Christmas
and a
Happy New Year

State Representaive and Mrs.
Robert A. Cerasoli

Happy Holiday

SKI SALE
DAILY 10-9, SAT. 8-4
COUNTRY SKI
•901 WINTER ST., HANSON
•161 QUINCY AVE., QUINCY

What Christmas Means To Me . . .

Christmas means loving and sharing, giving and receiving, not only gifts but love for others.

It is sitting by the big bright Christmas tree, talking over the new gifts.

It is waiting for the other relatives to come over, to eat the big feast.

Carol Hennessy
Quincy Point Jr.
Grade 8

★

I like Christmas time for lots of different things. I like the Christmas songs that everybody sings. I like Christmas trees in shops along the way. Best of all I like the things we give away. Mother will hang a wreath of holly on our door. As she's done each year at Christmas time before. On the window sill some Christmas lights will be shining on Christmas Eve for everyone to see. Christmas is the day when Christ was born, and I will go to church on Christmas morn.

Susan Sutter
Broad Meadows Jr.
Grade 7

★

Way down a steep hill in the North Pole was a [almost] house almost like a castle. There was a nice old man, a nice old woman, and a lot of little elves. A cottage next to it was filled with nine reindeers, Rudulf, Donder, Blitzen, Dasher, Dancer, Comet, Cupid, Prancer, and Vixen. The old Man loved to make things out of wood like, toys, chairs, tables, and other things. He decided to give toys to children all over the world, but he didn't know how to get there.

He had no car. So he went to his friend Wizard who lived inside of a mountain. His friend the wizard gave him nine flying pills to give to his reindeer. The nice old man gave them to his reindeer but didn't know how that would help. The Wizard told him to make a sleigh so he did.

He went back to the Wizard and the Wizard said, "When you were a young boy you had a red suit didn't you?" "Yes" said the old man.

"You will teach your little elves how to make toys just as good as you can. You will go around Christmas night you will call yourself Santa Claus."

"But what will I do with my sleigh and my flying reindeer?"

"On Christmas night you will load up your sleigh and hitch the reindeer to the sleigh. They will fly up to the sky."

"But what if its foggy out?"

"Rudolf will take care of that with his nose." So it was every Christmas night Santa Claus comes around with Rudolf leading the way.

Kathryn Gralton
Beechwood Knoll
Grade 4

'Christmas means giving and receiving, gifts from people you know and like. Christmas is a traditional holiday that everybody loves. It is my favorite holiday because I get lots of toys. It's a holiday that most kids like.

Michael Hugyo
Wollaston School
Grade 6

★

Christmas is the birth of Christ. Every Christmas we go to church. We sing songs and give thanks for his birth.

To me Christmas is a time for giving. Receiving presents is fun, but giving them is the best part. We give presents to others to show our affection for them, just as the three wise men did to Christ.

Kenneth Maher
Broad Meadows Jr.
Grade 7

★

Christmas means that it is Christ's birthday and we celebrate it by going to church. Christmas is a time to be happy and loving. We should be thankful that God gave us Christ as a gift. Now everyone gives gifts to remember Jesus Christ.

Karl Winquist
Cranch School
Grade 6

★

I like Christmas because it is fun to watch other people open presents. I like Christmas because Jesus was born. I like Christmas because it is fun opening presents. I like Christmas because people are happy on that day. I like Christmas because it is a time for loving others. I like Christmas because we sing songs on Christmas night.

Whitney Raye Norton
Mass Fields School
Grade 3

★

Christmas means giveing and receiving gifts. Loving and sharing your stuff. Getting to see your aunts and uncles and having a good time.

Michael Cicerone
Wollaston School
Grade 6.

I think Christmas should be a time for giving, family gatherings and talking and happiness. Everbody should be loving. Everbody should help each other and I think Christmas is one of the happiest times of all. I love Christmas.

Robby Bina
Sterling Jr. High
Grade 7

★

We are lucky to have Christmas. It makes me feel full of joy. I like going to Boston to see the big Christmas tree. It really makes me feel good inside.

Julie Higgins
Parker School
Grade 3

★

Christmas means a lot to me. Because we Love every body and most of all it's fun to get lots of presents. We should Thank Jesus for Being Born. If it wasn't for him, there would Be no Christmas. Merry Christmas!

Andrea Ascarate
Lincoln Hancock School
Grade 3

★

Christmas means a time for giving and receiving, for families to be together and produce family love. The real reason we celebrate Christmas is because it is Jesus' Birthday.

Kristen Curtin
Daniel Webster
Grade 4

★

Christmas means giving and recieving gifts. Loving and caring for others. A happy time and seeing my relatives. Buying presents and spending money on others. Joy and happiness.

Gerald O'Connell
Wollaston School
Grade 6

★

The loving and caring people laughing, kids playing in snow having aunts and grandmothers over to dinner these are signs of Christmas.

Most of all Jesus' birthday. I like opening presents. Everone in my family loves Christmas time. I love Christmas time. Thats what Christmas means to me.

Denise Morrison
Gridley Bryant School
Grade 4

Christmas means a time of loving, sharing and thanking God for what he has done for us.

A time to be with family, friends and relatives, and eating turkey and stuffing with the family, calling long distance and talking to people we love and wishing them a "Happy New Year".

Darin Zemp
Quincy Point Jr.

I like Christmas because Santa comes down the chimney, but never lands on his head. He eats the cookies and drinks the milk that my sister leaves him. He gives good girls and boys toys and presents. When we get up, we get up my parents. We open the presents and play with the toys. We get dressed and eat breakfast.

Kim Moore
Wollaston School
Grade 4

A Very Merry Christmas To All

School Committee Vice-Chairwoman
PATRICIA M. TOLAND

HELLO
According to Santa, we're in store for a very merry Xmas!

Rogers
Jewelry and Gift Store
Quincy Square
1402 Hancock St.
773-3636

SEASON'S GREETINGS

Sawyer's CAMPUS SHOP
"Look young fashions for young men of all ages."
1508 Hancock St. Quincy 471-1616

Happy Holiday

The Christmas message to our dear friends is one of peace and love. Thanks to all of you

Representative and Mrs.
MICHAEL W. MORRISSEY

This design by Kevin Gannon was the winning entry in a Christmas Card Designing Contest at St. Coletta's School in Braintree

Merry Christmas
and
Happy Holidays
from

Paul Harold

Senator

Merry Christmas
Rep. Thomas F. Brownell
and Family
Tom
David Margaret Karen
Brian

What Christmas Means To Me . . .

Christmas can mean many things such as singing around a Christmas tree. Christmas can mean going over a friend's or your grandmothers and eating a Christmas dinner. Christmas means Christ was born to bring peace to the world. It is a time for the whole world to show peace and gratitude. Christmas also means hope for the hostages, to be home with their families.

David Jones
Beechwood Knoll School
Grade 6

When will we live in tranquility?
When will we live in harmony?
When will the world be peaceful?
Yuletide is now!
Outside it is frigid.
It is a blizzard.
Beautiful icicles like upside down glaciers
Hang from the houses.
People in houses
For once are not thinking about prosperity. Avalanche!
We are snowbound.
But do we mind?

No, the silver and gold tinsel on the Christmas tree
Sparkle by the light of the fire.
Brotherhood and Goodwill live throughout the land.
Harmony and tranquility are now.

Diane Veale
Central Jr. High
Grade 8

★

Christmas is a time for loving,
A time for children singing,
A time for giving,
A time for church,
A time to celebrate,
For it's Jesus's birthday,
It's a time for joy,
A time for caring.
This is what Christmas means to me.

Linda Wood
Quincy Point Jr.
Grade 8

★

Christmas is a time for love. At Christmas we go shopping and we wrap presents. Christmas is Jesus' birthday.

Mike Brown
Lincoln Hancock School
Grade 3

Christmas means to me loving, sharing and trying more. Another part of Christmas is Advent. It's the four weeks before Christmas when one is getting ready for the coming of Christ.

Christmas is sharing with the poor people. It is waiting for all your presents and putting up your Christmas tree. Going caroling and every one smiling and greeting each other is a very joyous time, too. I enjoy seeing the pretty lights and the manger, and lots of families and friends. It is really super when you're getting ready for Christmas.

Susan McNeil
Beechwood Knoll School
Grade 6

★

Christmas means love and happiness. We share when we trim the tree. You give presents. Your whole family comes together for a turkey dinner.

We celebrate Jesus' birthday. People go caroling. Santa Claus comes on Christmas Eve. Christmas is a loving time.

Lisa Kelly
Lincoln Hancock School
Grade 3

Christmas is a time for exchanging gifts. It is a time for thanking God for all He has done for us. It is a time for going to church on Christmas morning with friends and relatives, and showing your love and respect in a warm feeling. It is wishing everyone a "Merry Christmas."

Sean Flaherty
Quincy Point Jr.
Grade 7

★

Christmas to me is when everybody is happy. The stores are always crowded with people buying presents for the ones they know. It's fun getting ready for Christmas. I like buying gifts and decorating the Christmas tree with my family.

The part of Christmas I really enjoy, is when all my relatives come to my house for Christmas night. We all share the presents we got.

I think Christmas is the best time of the year, but it goes by too fast.

John Doran
Central Jr. High
Grade 9

★

In the winter snow we play and make snowmen. Children decorate their trees with decorations. You can hear bells ringing and jingle. Carolers sing cheerful, soft, merry and loud. You get cards and presents. You might put a candle on your window sill or a wreath on your door. Some people have fires that crackles and sputter, snap. On Christmas Eve some people put cookies and milk for Santa Claus because he might get hungry on his long trip. Maybe you can even see Santa Claus and his eight little reindeer pulling Santa's sleigh.

In the morning if you were good you will find a toy or something. Then you rip, tear and crumple the wrapping paper. You might find all kinds of things like clothes, toys, games, and maybe even candy in your stocking. Some trees have all kinds of pretty things. For instant popcorn on a string, bulbs, tinsel, lights and even a star or angel that lights up. Christmas is the most happy time of year. Snow makes it even more fun.

Melissa Ryan
Beechwood Knoll
Grade 4

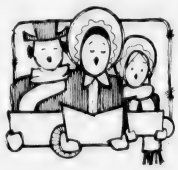

Greetings

May your holiday be in tune with your wishes. Have a singing good time!

FLAVIN & FLAVIN INSURANCE
1085 Hancock Street Quincy

CHEERS

Christmas is a time for sweet dreams to come true...enjoy!

A & T Vacuum Cleaner Co.
25A Beale St., Wollaston 479-5066

Merry Christmas

After all the presents are opened, here's hoping your holiday holds many more surprises in store. Thanks, all.

Joe Palumbo and Joe Palumbo Jr.
HANCOCK TIRE & APPLIANCE
115 Franklin St

Best Wishes

A white, bright, out of sight holiday to all friends & patrons! Thanks.

SHER DRUG
33 Washington St.
Quincy Square

Seasons Greetings

It just wouldn't be Christmas without our "happy tidings to all!"

SETTLES GLASS
196 Washington Street, Quincy

Greetings

Looks like another merry Christmas is coming. Be joyous!

GALLAGHER
FLOOR COVERING Inc.
58 Billings Road., North Quincy
328-8399

Christmas

Yuleride is the time to find peace and contentment...brotherhood and love. May yours be joyous.

FRANTIC FRAMERS
1592 Hancock Street Quincy Square

Merry Christmas

May the joy and warmth of Christmas abide with you all through the season.

E.J. MARTIN & SONS PLUMBING & HEATING CO.
76 Russell St. North Quincy

Merry Christmas
from the Board of Directors
and Staff of the
NEPONSET HEALTH CENTER
398 Neponset Ave.
Dorchester 282-3200

PEACE

Hope your Christmas tree is trimmed with brotherhood & love.

QUINCY FURNITURE
1604 Hancock St

ENERGY SAVING PRODUCTS

MEAN

REDUCED FUEL COST-- HOME COMFORT-- CONVENIENCE

CAREFREE

INSULATING COMBINATION DOORS

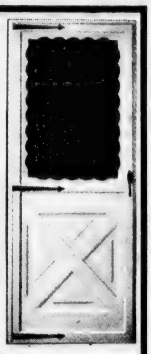

AVAILABLE

WHITE-BROWN-BLACK-BRONZE

COLONIALS-FULL VIEWS-HI-LITES

CUSTOM MADE

PROTECT and BEAUTIFY YOUR ENTRANCE WAY
PROVIDE MUCH NEEDED INSULATION

FEATURE
HEAVY DUTY CLOSER
TEMPERED GLASS-not plastic-

SUPER STRONG, UNBREAKABLE CORNERS

FULL LENGTH, DURABLE PIANO HINGES

MEASURED and INSTALLED BY EXPERTS

ELIGIBLE FOR TAX CREDIT

CAREFREE

INSULATING COMBINATION WINDOWS

SEAL OUT DRAFTS
SEAL IN HEAT
SAVE ON FUEL

HEAVY DUTY
NEAT, TRIM and SLIM IN APPEARANCE
MARINE GLAZED,
SCREWED CORNER SASH MAKE REPAIRS EASY
LOCKTIGHT SASH
AT MEETING RAIL AND SILL

AVAILABLE

SILVER - WHITE - BROWN - BRONZE
TAMPER PROOF

ELIGIBLE FOR TAX CREDIT

THERMAL BARRIER WINDOWS

insulator II

"A BETTER IDEA" WIDE-SPACE

A TWIN-WINDOW REPLACEMENT UNIT WITH MORE

- **MORE INSULATION---** 1½"-2½" AIR SPACE BETWEEN SASH-BETTER THAN ½" INSULATING GLASS
- **MORE FUEL SAVINGS---** THICKER RIGID VINYL BETWEEN FRAMES CUTS DOWN HEAT LOSS
- **MORE VARIETY** TWO COLORS INSIDE-- FOUR COLORS OUTSIDE

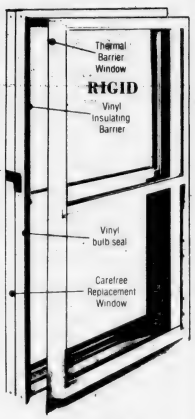

NO COSTLY REMODELING
Inside Or Outside

YOUR NEW FUEL SAVER IS INSTALLED THE SAME DAY YOUR OLD ROTTED WOOD WINDOWS IS REMOVED

ELIGIBLE FOR TAX CREDIT

Let Us Spend A Day In Your Attic!

Good Insulation Pays For Itself

Good insulation is the best way to save heat in winter and keep it out in summer. And the better the application, the more you'll save in heating/cooling costs. To protect yourself against rapidly rising fuel costs, be sure you have a minimum of R19 insulation in your attic and R-11 in your sidewalls.

You Can Save As Much As 30% A Year On Your Heating/Cooling Costs*

PHONE FOR FREE ESTIMATE

* Compared to an uninsulated home

Frank Evans Company, Inc.

Established 1957

"The Professionals"

Free Estimates

343 Newport Ave., Wollaston 479-1014

Member Of South Shore Chamber of Commerce

Arts/Entertainment

ESSAY WINNERS in the American Education Week essay contest sponsored at Sterling Junior High School by the Quincy Savings Bank and Quincy Public Schools are (from left) Lauri Brooks, Craig Chevalier, Patrick Duggan, Joseph Buccini, Donald Spink, Jackie Boire, Lenore Salvaggio, Lynda McCarthy and James Spink.

(Quincy Sun Photo by Jack Tolson)

9 Sterling Junior Essay Contest Winners Honored

Nine winners of an essay contest sponsored at Sterling Jr. High by Quincy Public Schools and Quincy Savings Bank were honored by the School Committee last week.

The contest, conducted for American Education Week, was based on the theme "Teach All The Children". Over 250 Sterling students took part.

The writers of the top three essays in each of the seventh, eighth and ninth grades received trophies donated by the bank. The first-prize winners in each grade read their essays for the committee.

The winners are:

Seventh grade: Joseph Buccini, first; Patrick Duggan, second; Craig Chevalier, third.

Eighth grade; Jackie Boire, first; James Spink, second; Lynda McCarthy, third.

Ninth grade: Donald Spinks, first; Lenore Salvaggio, second and Lauri Brooks, third.

Receiving honorable mention are seventh graders Gary Orlando, Patricia Tellier and Cheryl McKay; eighth graders Lisa Burrelli, Cynthia Cedrone, Sheryl Erikson, Kimberly Henderson and Susan Chepetsky and ninth graders Karen Ohlson, James McSweeney and Stephanie Veneto.

'Christmas Cavalcade Of Music' On WJDA

WJDA CHRISTMAS Program

WJDA's "Christmas Cavalcade of Music" will continue through Saturday, Dec. 29. WJDA is 1300 on the radio dial.

WEDNESDAY, DEC. 19

11:05 A.M. Nat "King Cole

1:30 P.M. Great Songs of Christmas

3:10 P.M. Jack Jones

THURSDAY, DEC. 20

1:30 p.m. Christmas with the Stars - Variety

3:10 P.M. Andre Kostelanetz

FRIDAY, DEC. 21

11:05 A.M. John Gary Christmas Show

1:30 P.M. A Christmas Portrait - The Carpenters

3:10 P.M. Sounds of Christmas - Variety

SATURDAY, DEC. 22

11:05 A.M. A Country and Western Christmas

12:45 P.M. Harry Simeone Chorale

1:05 P.M. A Merry Mancini Christmas

1:30 P.M. The Sounds of Christmas - Fred Waring

2:05 P.M. A Christmas Sing with Bing Crosby

2:30 P.M. Home for the Holidays - Steve Lawrence - Eydie Gorme

3:05 P.M. Percy Faith Yuletide Concert

3:30 P.M. A Christmas Serenade - Tex Beneke and The Modernaires

SUNDAY, DEC. 23

12:15 P.M. Boston Pops Christmas

12:45 P.M. Great Songs of Christmas

1:05 P.M. Many Moods of Christmas - Robert Shaw Chorale

2:05 P.M. Hollywood Bowl Orchestra

2:30 P.M. Kate Smith Christmas Show

3:05 P.M. Christmas Portion of Handel's Messiah

MONDAY, DEC. 24

11:05 A.M. The Sounds of Christmas - Al Hirt

1:30 P.M. White Christmas - Mormon Tabernacle Choir

2:05 P.M. Johnny Mathis Christmas Show

2:30 p.m. Christmas Eve at St. John the Divine

3:05 P.M. Mantovani

3:30 P.M. The Coming of the King

TUESDAY, DEC. 25

10:05 A.M. A Caroling We Go - Fred Waring

10:30 A.M. The Most Beautiful Sounds of Christmas -Living Strings and Voices

11:05 A.M. Christmas Is for Children - Richard Wolfe Choir

11:30 A.M. Joy of Christmas - Mormon Tabernacle Choir

12:15 P.M. A Christmas Festival - Leroy Anderson

12:45 P.M. Favorite Songs of Christmas

1:05 P.M. Best of Roger Wagner Chorale

1:30 P.M. A Musical Christmas Tree - Morton Gould

2:05 P.M. Christmas with Julie Andrews

2:30 P.M. Glorious Sounds of Christmas - Temple University Choir - Philadelphia Orchestra

3:05 P.M. We Wish You the Merriest - Various Artists

3:30 P.M. Perry Como's Christmas Party

WEDNESDAY, DEC. 26

3:10 P.M. Man of the Year - Woman of the Year

THURSDAY, DEC. 27

3:10 P.M. 1979 Business Review

FRIDAY, DEC. 28

3:10 P.M. - 1979 Sports in Review

SATURDAY, DEC. 29

3:05 P.M. 1979 Music in Review

Ceramics Lessons At 3 Locations

The Quincy Recreation Department announces its schedule of co-ed elementary ceramic lessons to be held during the Christmas School vacation Wednesday, Thursday and Friday, December 26-27-28.

The lessons will be offered at Fore River Club House, 8:30 a.m. to 12:30 p.m.; Lincoln Hancock School, 8:30 a.m. to 12:30 p.m., and Quincy School, 8:00 a.m. to 12:00 noon.

The classes are open to all elementary age boys and girls who are Quincy residents.

WOLLASTON THEATRE
14 Beale St. 773-4600
Theatre will be closed for Christmas Until Dec. 26
We wish everyone a Very Merry Christmas
Starting Wed. Dec. 26
THE MUPPET MOVIE

DUTTON'S RESTAURANT
Featuring the Finest In New England Cooking
LUNCHEON 11 A.M. to 4 P.M.
DINNER 4 P.M. to 10 P.M.
ACCOMMODATIONS FOR Bowling Banquets Retirement Parties · Showers Weddings & Anniversaries
Entertainment Nightly at the Fireside Lounge
FOR RESERVATIONS Call: 471-1623, 471-5540
125 SEA ST. QUINCY 471-1623
DUTTON'S

JASON'S
1514 HANCOCK ST., QUINCY
SAVE ON RECORDS TAPES-LUGGAGE SHEET MUSIC LEATHER GOODS & MORE

CHINA STAR
Visit Our Downstairs "Star Lounge"
THURS — SAT
TOM CORSILE
GIFT CERTIFICATES AVAILABLE
Lunch Specials Daily 11:30-3
Banquet Facilities Accommodating 135
105 Sea St., Quincy
TAKE OUT ORDERS
471-2255

Order of Sons of Italy
120 Quarry Street, Quincy
LAS VEGAS NIGHT
FRIDAY, JAN. 11, 7 P.M.-MIDNIGHT
DONATION $1.00
For Entrance and Door Prize

WE'RE NEW
MONDAY 10-6 P.M., TUESDAY 10-6 P.M.
WEDNESDAY 10-6 P.M., THURSDAY 10-9 P.M.
FRIDAY 10-9 P.M., SATURDAY 9-5 P.M.
SUNDAY 9-5 P.M.
Models Wood & Plastic
Coin and Stamp Supplies
Train Supplies Games
Clock Making Kits
Oil Paint Water Color Acrylic Paint Sets
Arts & Crafts
Free Gift for purchases over $5.00
Drawing Dec. 24 Clock Radio
Brown's Hobby Center
288 Washington St., Weymouth
(next to Ken. Fried Chicken)
337-4954

Central Jr. Students Brighten Holidays For Others

Students from Central Junior High School have formed a group, "Crafts for Others", which meets Friday afternoons to work on projects to give to others to brighten their holidays.

The group's Christmas project has been to make wreaths for nursing homes and Christmas stockings filled with candy for the Quincy City Hospital children's ward.

Marcia Rosenblum, language arts teacher, is directing the group which has also worked on project for other holidays during the year.

For Halloween, students delivered decorative pencils and bags of candy to Quincy City Hospital. A canned food drive was conducted at Thanksgiving with the food donated to the Salvation Army.

Crafts for others is also planning projects for Valentines Day and Easter.

Among the students participating in the group are Jennifer McCauley, Pam Keddy, Bernadette Murphy, Suzanne Picard, Michelle McLaughlin, Liz Toland, Diane Veale and Kristin Howard.

Megan Johnson First In Wollaston Talent Contest

An audience of 400 were on hand Sunday to see Megan Blythe Johnson, a singer from Quincy, place first in the second quarterfinals of the Wollaston Theater's Amateur Talent Contest.

Other contest finalists, in the order in which they placed, were: The Olson Brothers, a band from North Quincy High School; Laurie Coots, Cindy Mackin and Michelle McNeil, a singing trio from Quincy; Robin Healy, a 19 year old singer from Braintree; Ashot Gheridian, a 16 year old singer from Quincy High School; Sheila McIntyre, a Quincy singer; and 20 year olds Joseph Brooker and Steve Miceli, a guitar duo from Quincy.

The next quarterfinal contest will be Jan. 6, and there is still time to enter. For more information, call Edward Bennett at 471-3725.

Houghs Neck Community Council Holds Tree Lighting Ceremonies

The 20th Annual Christmas Tree Lighting Ceremonies of the Houghs Neck Community Council was held Sunday at the Houghs Neck Fire Station. Representatives of all church and civic groups took part.

Councilor Francis X. McCauley was master of ceremonies, and Councilor Leo J. Kelly officiated as the official "lighter", representing the City of Quincy. State Senator Paul Harold and Rep. Thomas Brownell brought greetings.

Devotions were led by Rev. James Hart of Most Blessed Sacrament Church and Rev. M. Alicia Corea, Houghs Neck Congregational Church. Most Blessed Sacrament choir sang carols.

A wreath was placed at the veterans's memorial by a delegation from the Houghs Neck Legion Post. The delegation consisted of past and present commanders Willard J. Timcoe, William Morrill, John Christensen, Mary Timcoe and D. Paul Shaw, accompanied by Sergeant-at-Arms Robert Clarke. The Legion also arranged for Santa Claus to distribute candy to the children.

Mrs. William Gardner was chairwoman, with John Nigro, Council president.

ALL NEW
ROMAN GARDENS

thanks you for your patience, patronage and perseverance during our recent renovation!

with an all new and enlarged lounge and restaurant.
We will continue to bring you
FINE ITALIAN FOOD & PIZZAS

Same personnel, same fine menu and of course, the same good service!

Late Snack in lounge from our "Ember Glow" Pit served to 12:30 a.m.
Steak Sandwich
Sausage Sandwich
Linguica Sandwich
Hamburg Sandwich

Open for Lunch and Dinner every day.
11:30 AM to 10 pm
ORDERS TO GO
Call 479-1110
653 Southern Artery (Rte. 3A) Quincy

LAS VEGAS NIGHT
Randolph Knights of Columbus
Teed Drive, Randolph
Friday, December 21st
7:30 - 12:30 P.M.
Free Hams Every ½ Hour
CASH PRIZES 963-9803

"WHERE OLD FRIENDS MEET"
Sherry's
New Year Celebration
1980
Choice of:
• Prime Rib • Lobster Boiled or Baked Stuffed
• Baked Stuffed Shrimp • Sirloin Steak
Potatoe Salad Vegetable
Dessert
Entertainment
BRIAN BABCOCK EXPERIENCE
$40.00 per couple Tax & Tip incl.
Champagne Toast Served at Midnight
Deposits must be received by December 21, 1979 in Full
HATS, FAVORS, NOISEMAKERS
LOUNGE ONLY
Cover - $5.00
579 SOUTHERN ARTERY
QUINCY - 472-2845

Paradise Greenhouses
This year you can beat inflation by purchasing you Christmas plants direct from the people who grow them.
SAVE ON GAS
Only 5 Minutes From Quincy
Come see a spectacular show of color. Over 2000 poinsettias in bloom. Bring your camera
Pointsettias 4.99
Cyclamen Plants 4.99
Norfolk Island Pine Plants 5.99
ST. AGATHA'S CHURCH
ADAMS ST.
PARADISE RD
BROOK RD
GREEN HOUSES
MILTON CEMETERY
CENTER ST.
FONTBONNE ACADEMY
Off 345 Centre Street, Milton
Beside the Milton Cemetery
696-2700
Open 7 Days A Week, 9 to 5

FREE
WHILE SUPPLIES LAST
Currier & Ives
PLACEMATS
GET ONE FREE WITH EACH $7.00 INCOMING ORDER (only 39¢ each with any incoming order)
4 DIFFERENT HOLIDAY DESIGNS
Dependable Cleaners
8 Convenient locations

EYE GLASSES $35*
* INCLUDES - Free lens tinting
* INCLUDES - Free photo gray lenses
* INCLUDES - Single vision prescription ± 6.00 spheres ± 2.00 cylinder
* INCLUDES - Designer style frames
Also available at tremendous savings, bifocal glasses. Eye examinations available.
SOFT CONTACT LENSES $99*
* INCLUDES - Famous Bausch & Lomb Lenses
* INCLUDES - Same Day Dispensing on Most Prescriptions.
* INCLUDES - Instructions on Care and Handling of Lenses
* INCLUDES - All Materials, Case & Cleaning Chemicals [No Boiling]
* INCLUDES - Office Plan for Lost and Damaged Lenses
No Obligation in Office Trial
"TRY BEFORE YOU BUY"
FITTING EXAMINATION $30 ADDITIONAL
[Includes Follow-up Care]
QUINCY EYE ASSOCIATES
1445 Hancock Street, Quincy Sq.
2nd Floor
Above Rite-Aid Pharmacy
471-7673

Surprise your family with a Rolls Royce this Christmas!
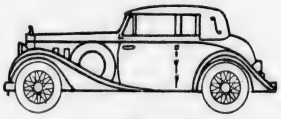
Superior Quality
Collectors' Item Banks
Richly finished and made of durable all cast metal, these banks even have moveable wheels.
This unique holiday gift is available to anyone-depositor or not, for only $4.50.
But quantities are limited, one per customer, please. And being conservation-minded as we are, these cars operate without the use of fuel.
All accounts are Federally Insured with the F.S.L.I.C.
Colonial Federal Savings
and Loan Association of Quincy
15 Beach St., Wollaston 471-0750
801 Washington St., East Weymouth 331-1776
(Next to Angelo's Supermarket)
802 S. Franklin St., Holbrook 767-1776
(Next to Angelo's Supermarket)
Cranberry Plaza, Wareham 295-1776

Despite Sullivan Protest

School Committee Approves Payment Of Newspaper Ads

By BERNIE O'DONNELL

John Sullivan's crusade against two newspaper advertisements purchased by the School Committee failed to win the support of his fellow committee members last week.

The committee voted 4-1 against Sullivan's motion to stop payment on the ads.

The two full-page ads, outlining the committee's position in negotiations with city teachers, appeared in the Nov. 19 Patriot Ledger and the Nov. 21 Quincy Sun. The ad cost $1,700 in the Ledger and $232 in the Sun.

They contained a comparison of the salaries and workloads of teachers in Quincy and 16 surrounding communities, as well as the committee's proposal for conducting 'reduction in force' layoffs. The ads appeared as school negotiators and representatives of the teachers union entered the fact-finding stage of their recently completed contract talks.

All four members of the negotiating committee approved the ads, according to Patricia Toland, committee vice-chairwoman. The ads were placed in Mrs. Toland's name.

Sullivan and fellow board member Christopher Kennedy are not members of the negotiating committee and were not consulted on the ads. Both have relatives employed as teachers in the school system and do not take part in or vote on negotiations to avoid possible conflict of interest.

Sullivan called the ads "Confusing" and "in poor taste" and noted that they were not approved by the entire committee.

"I don't think the taxpayers should be forced to pay for this sort of advertisement," Sullivan said. He motioned that no public funds be spent on the ad and that the persons responsible pay for the ads themselves.

Mrs. Toland, Francis Anselmo, Kennedy and Joan Picard voted against Sullivan's motion, while Mary Collins, saying "I wouldn't even dignify the motion with a reply", abstained.

Both Kennedy and Anselmo commented that, while Sullivan's complaints had some merit, the negotiating committee was within its rights in purchasing the ads.

If you think you have a legal problem...
know your legal rights and responsibilities.
Information and counsel for your important decisions at affordable prices.
Full time South Shore lawyers providing services at convenient locations in Quincy, Hingham, and Plymouth.
Available Saturdays and evenings.
Your problem may be resolved by a $15 consultation alone.
DAVID L DRAY & ASSOCIATES PC
SOUTH SHORE LEGAL CLINIC
Hingham 749-7707 · Quincy 479-8850 · Plymouth 747-2080

Springwood Services, Inc.
"all about rugs"

FAR BETTER Cleans deeper dries faster Power is generated in our self-contained truck mounted plants No noise or mess
Any Size
Livingroom, Dining Room and Hall Carpet Cleaned
ONLY $65
DIRECTIONS
ROUTE 3
UNION ST. EXIT
TOWARD BRAINTREE
1st LEFT AFTER MOTEL
SAVE
25% OFF
Cash & Carry
Carpet Cleaning
240 Ivory Street, Braintree 848-8282
Member - New England Institute of Rug Cleaning

YOU CAN
SAVE
BY INSULATING
NOW
The professionals at Almar can show you how to save money 2 ways.
FIRST The insulation you buy today can save you enough on your fuel bills to pay for itself in just a couple of years.
SECOND - You can qualify for an Income Tax Credit and we'll show you how.
FREE ESTIMATE · Call 767-2053
ALMAR
INSULATION CO.
45 N. Franklin St., Holbrook
Affiliated with Almar Const. Co. - Est. 1960
Fully Licensed and Insured

Boy Scout Night Dec. 20

The Blue Granite District of the Boy Scouts, which serves 1,300 boys through 43 units in Quincy and Milton, will hold an open house Thursday, Dec. 20, at 7 p.m. at the following locations:

Wollaston Congregational Church, Winthrop Ave., Wollaston; Lincoln Hancock School, Wood Floor Room, 300 Granite St., Quincy; and Milton Police Station Meeting Room, Milton.

Interested boys, age eight to 20, are invited to attend the "Get Acquainted Night" with their parents to learn more about scouting and the location of the unit closest to their home.

There is no obligation to join the Boy Scouts after attending the open house.

NEWSCARRIERS WANTED
Here's a chance to earn extra money by building a Quincy Sun home delivery route.
Telephone: 471-3100

AUTO HEATER SERVICE
Electrical
Controls
Complete System Service
MORSE'S
Auto Radiator
179 West Squantum St.
NORTH QUINCY 328-7464

McDonald, Kelly Clash Over N.Q. Condominium

(Cont'd from Page 3)

being put on? On the State Building Commission?

McDONALD - I don't know. We had that . . .

KELLY - I'd like to know because, Mr. McDonald, you made quite an accusation after I seconded the motion and I'd like to know what you're talking about. If you're alluding to the State Building Commission, then say the State Building Commission is political.

McDONALD - I don't know what they are because I haven't had the hearing yet.

KELLY - What are you saying then?

McDONALD I am saying there was a special meeting called last Friday because some high officials asked for it, okay.

KELLY - You made an accusation and you're not making it very clear. Say it. Lay it right out here. Say what you're feeling. Say what you're implying. I'd like to know what you're talking about.

McDONALD - I'm saying . . .

KELLY - I seconded a motion out here.

McDONALD - Well, go ahead and second it.

KELLY - I have seconded it. Now you're saying something's political and something's hanky panky. What are you talking about?

McDONALD - I said I would accept the finding of the board provided it was weighed on its merits. All right?

KELLY - And now you say something different. Now you're saying it's political. What are you talking about?

McDONALD - I'm talking . . .

KELLY - Say what it is!

McDONALD - I'll say what it is.

KELLY - Well, do it!

McDONALD - We had a meeting last Friday that was called. All right? And I asked why the meeting was called. We had been over and over this thing. They had a call from somewhere in the State House asking to have this meeting. That's why I'm taking that position tonight.

KELLY - Mr. McDonald, you made quite an accusation.

McDONALD - Sure I did.

KELLY - Well, then say what you mean. Is the State Building Commission, is that political? Is it being used in this issue?

McDONALD - I . . .

KELLY - If it is then say it.

McDONALD - I have no idea that . . .

KELLY - Then what are you talking about? You came up here and said something's political, some board's political. And you say it after the motion has been made and duly seconded.

McDONALD - I didn't say . . .

KELLY - What are you talking about?

McDONALD - I'm talking about the hearing. That if it's weighed on its merits I'm happy with it. If it's weighed . . .

KELLY - That's not what you said.

McDONALD - That's exactly what I said.

KELLY - You said somebody's playing politics.

McDONALD - I said that we had a special meeting Friday and when I asked why we had the meeting, it was at the request of a high official at the State House. That's what I said.

KELLY - Mr. McDonald, what are you talking about? You made quite an accusation. Say what you're talking about. What is political? Who is political? And who is putting the pressure on whom? Now that's clear. Now you made an accusation. What are you saying?

McDONALD - What more can I add to it then what I've said?

KELLY - Good God, Mr. McDonald, you're not sitting up here and voting on what you just said. I don't know what you would think if I just did that to you while you're seconding a motion. What are you talking about? Say what you mean.

McDONALD - I've said it.

KELLY - You didn't say it. You didn't say anything. You made an accusation and never backed it up. That's what you just did.

COUNCILLOR JOANNE CONDON- Mr. McDonald, I have sat in on a number of meetings and we've been going through this project for an entire year to reach the point that we're at tonight. And it's very clear that you have some problems with the egress. We're all aware of that. But you did say at the last two meetings that were held, that you would be agreeable to a ruling by the State Building Commission. It was your suggestion, sir, that if the builders chose to go to the State Building Commission, at your suggestion, that you would agree with the ruling.

McDONALD - Providing it was weighed on its merits. That's what I said.

CONDON - At the time that you suggested the State Building Commission you never indicated anywhere that I'm aware of about any political problems with the State Building Commission.

McDONALD - There weren't any at that time.

CONDON - What has developed since then that we're not aware of, Mr. McDonald, right up to this evening? Are you suggesting that the State Building Commission that you referred the city to as a resource is no longer a resource?

McDONALD - No, I did not say that. I said if it's weighed on its merits, I'm happy with it.

CONDON - Would you have a problem with us voting for it?

McDONALD - No, I don't have a problem on it. And if it goes to the board in there, weighed on its merits, I'm going to abide by it.

COUNCILLOR DANIEL G. RAYMONDI - I'm not all that clear what you're getting at unless you can give us the person who set up the meeting in the State House. Was there a person who called you and set the meeting up? Who was in charge of that meeting? There must have been a call for somebody.

McDONALD - Rev. Baharian. Apparently, he set it up as a request from someone in the State House.

RAYMONDI - He set up the meeting?

McDONALD - To discuss this a little further.

RAYMONDI - And you thought that was unusual?

McDONALD - I did.

CHRISTMAS TREES
$2.50
SOLD OUT
OPEN
and
Merry Christmas
UNTIL
SOLD OUT
at WINFIELD HOUSE
HANCOCK STREET
(Opposite Quincy Stadium)

Wollaston Music Center
and Hobby Shop
27 BEALE STREET
WOLLASTON 773-5325
H.O. TRAIN Accessories
Drums - Guitars
Sheet Music
Records
Model Kits
Testors - Paints
Flying Rockets
School Supplies

Season's Greetings To Our Friends in 'CONWAY COUNTRY'
All of us in the Jack Conway Company pause after our biggest sales year in our 22 year history to say thank you and Happy New Year to you and your family.
WOLLASTON OFFICE
253 Beale Street 479-1500
Dick Cahill, Mgr.
Lon Buccini, Dick Donovan, Linc Frazer, Cathy Frechette, Jim Holland, Pat Kelley, Bud Marshall, Steve Mele, Tom Peters, Henry Richia
Conway REALTOR

All offices of Old Colony Bank will close at 3:00 PM on December 24th.
Old Colony Bank
AND TRUST COMPANY OF NORFOLK COUNTY
AN AFFILIATE OF THE FIRST NATIONAL BANK OF BOSTON
1449 Hancock Street, Quincy, MA 02169
Member FDIC

Germantown Harborview Residents Committee Meeting

The Germantown Harborview Residents Committee, 9 Bicknell St., was scheduled to meet Wednesday, Dec. 19 at 8 o'clock rather than Dec. 26, due to the holiday season.

The committee notes that observance of Germantown fire lanes is requested on Doane and Palmer Sts., Quarter Deck Rd., and Yardarm Lane.

Parking must be on the odd number side of streets and in parking areas only.

PREVITE'S
THE ITALIAN MARKET

For Easy Holiday Entertaining

Party Platters for 25 people **27.50** Plus Tax

Party Platters for 50 people **55.00** Plus Tax

72 Sumner St.
OFF 385 WASHINGTON STREET
472-9830 QUINCY

WEYMOUTH SAVINGS BANK employees Ann DiGravio and Cindy Carey display dolls dressed by bank employees on display recently at the bank's Bridge St., North Weymouth branch. The dolls will be on display at each branch and patrons are asked to vote for their favorite doll. Dolls will be on display at the bank's Hunt St. office, 295 Washington St., Weymouth until Christmas and will be donated to needy children. *(Quincy Sun Photo by Steve Grochowski)*

William Horne Memorial Bloodmobile Dec. 28 at St. John's School

The ninth annual William J. Horne III, Memorial Bloodmobile will be held Friday, Dec. 28 from noon to 6 p.m., at St. John's School, first floor, Phipps St., Quincy.

The drive is conducted by the Quincy Red Cross with the assistance of Marion and William Horne of Quincy, whose son, William, died nine years ago of leukemia at age 23.

According to the Red Cross, blood supplies reach dangerously low levels during the busy holiday season.

The bloodmobile is scheduled for the Friday after Christmas to give people the opportunity to give an important gift of the season—a pint of blood.

Any healthy person age 17-66 (parental permission required for 17 years olds) can donate blood which can be credited to individuals, businesses or special groups.

For an appointment, call 471-3866 or 472-2700.

SEND A GIFT SUBSCRIPTION

A Year Round Christmas Present

A YEAR'S SUBSCRIPTION TO

The Quincy Sun
'Quincy's Own Newspaper'

Only $6.50
$8.50 Out of State

A Christmas gift card will be sent to the recipient.

Telephone 471-3100

1372 Hancock St., Quincy, Mass. 02169

To: Name _____
Address _____
From: Name _____
Address _____
Your Message _____
_____

WANTED
Boys and Girls who would like to learn how to . . . .

1. Play a Horn
2. Play A Drum
3. Spin A Flag
4. Learn Discipline
5. March in Parades
6. Compete in Competition
7. Go On Day Trips
8. Travel Throughout N.E. States
9. Meet Other Boys and Girls From Other Corps.
10. Stay Over Night With Other Drum Corps.

Any interested Boy or Girl 9 yrs. and up come to Quincy High Gym on Sundays from 1 P.M. to 3 P.M. See Mr. Mitchell.

Quincy Drifters Drum and Bugle Corps

We're an Old Friend Looking to Acquaint You With Our Services.

We started in the 1800's with our first contract to light the lamps in the City of Boston.

The Lights are Still on and Now We're Protecting Your Homes and Businesses with Approved Alarms.

Burglar Alarms - Fire Alarms - Closed Circuit TV
Commercial - Residential
Engineering - Installation - Service
Maintenance

FREE ESTIMATES

American Service Company, Inc.
Incorporated 1947
799 Hancock Street, Quincy
Call us at **471-5953**

Harold Holds Party For St. Coletta

Some 138 children at St. Coletta's School, Braintree, participated Monday in a Christmas "thank you" party sponsored by Sen. Paul D. Harold.

The party was in recognition of the students' work in the annual competition to design Harold's Christmas card.

The winning entry, drawn by Kevin Gannon, has been printed on more than 2,000 Christmas cards Harold is sending to friends and officials in the district this year.

Students at St. Coletta's who participated in the design contest were treated to ice cream and cookies and each received a special Senate citation recognizing their participation.

Entries were judged by the staff at the school, who selected Kevin's design as the best representation of the theme, "Christmas in Massachusetts."

The drawing depicts Santa Claus pointing to a decorated Christmas tree with gift packages, a Christmas wreath, and sprigs of holly.

Thayer SSAT Deadline Dec. 28

Students applying to Thayer Academy, Braintree, may take the Secondary School Admission Test Jan. 19.

Deadline for registration for the exam with the Educational Testing Service at Princeton, N.J. is Dec. 28. Registration forms may be obtained by calling the Thayer Academy admissions office at 843-3580.

The test will also be given March 1, April 26, and June 21. However, all candidates for the Litchfield Scholarship must take the exam on Jan. 19.

Sports

Off To Fast Start

Quincy Faces Powerful Long Island Saturday

By TOM SULLIVAN

The Quincy basketball team got off to a good start with two wins last week and the Presidents are looking forward to one of the season's high spots Saturday night.

Following a Suburban League game Friday at Newton North, the Presidents will face Valley Stream High School of Long Island, N.Y., a perennial state tournament team, Saturday at 6:30 p.m. at Boston University's Case Center.

This game, arranged by BU Coach Rick Pitino, is a preliminary to the BU-University of Charleston game.

"We are eagerly looking toward this game and we hope to make a good showing," said Coach Joe Amorosino. "Valley Stream is always in the state tournament and we know we are going to face a really strong team."

Last Friday Quincy played a Dr. Jekyll and Mr. Hyde role as it defeated Brookline, 78-62, in its league opener at Brookline.

The Presidents played a poor first half, committing fouls and missing foul shots but came back in the second half, displayed fine defense, passed well and shot well to outclass the home forces.

"That team in the second half was the one I expected us to be this season," said Amorosino. "We were tentative bringing the ball up in the first half and all we could do was commit fouls."

Just as they did in their opener against B. C. High, the Presidents got into early foul trouble and lost their rhythm. Brookline ran off eight straight points to take a 19-15 first period lead.

Quincy went ice cold from the floor and foul line in the second period as Brookline widened its lead to 32-19, but a late rally, sparked by Brian Donovan's six points, cut the halftime deficit to 36-32.

Things changed drastically in the second half as Andy Cerrera, Scott MacDonald and Rich Finnegan broke the Brookline press and moved the ball up quickly to feed Donovan and junior Steve Priscella underneath.

Donovan, 6-4 senior who led the team in scoring and was the league's No. 2 scorer last year, scored 30 points as he hit from everywhere.

The Presidents took a 50-48 edge into the final period and then completely outplayed the home club, outscoring it, 28-14, to win going away.

"Donovan played like he is capable of playing and everyone else picked up," said Amorosino.

Priscella, the team's No. 2 scorer as a sophomore last year, had 14 points, Finnegan had 16 and Stan Benson had 10.

Quincy had foul trouble galore in its opening night 63-54 win over B.C. High. Benson and Finnegan fouled out and Donovan had four on him.

"Our bench came through for us," Amorosino said. "Priscella scored 20 points and had 10 rebounds and pulled us through when B.C. closed in. Carrera was great both ways but the big boy for us in this game was Kurt MacDonald, a 6-4 junior, who came off the bench when Donovan got into foul trouble, scored 11 points and took down nine rebounds.

"I had to make changes in the lineup due to the fouls and I found out what our reserves can do. I'm pleased with the win and it is good to win when things don't go right."

Despite sitting out a good portion of the game with foul trouble, Donovan did score 12 points. He returned to action late in the game and hit four pressure free throws in the final minute to help the Presidents gain a comfortable edge.

Quincy will play in a Christmas tournament at Hingham on Friday, Dec. 28, and Saturday, the 29th. The Presidents will play Hull on opening night at 7 and Hingham will meet Weymouth North at 9. The championship and consolation games will be played at the same times Saturday.

MIKE DONOVAN, left, and Richard Joyce of Quincy have finished successful seasons with the Xaverian High School football team. The two played for both the varsity and junior varsity squads. The two juniors will be key players for Coach George McCabe's Hawks next year. They are currently playing varsity hockey.

Host Weymouth S. Friday

For Raiders, It's Nice To Be Home

It was a perfect setting last Friday night at North Quincy.

The Raiders were playing their first home game in three years in the beautiful new gym.

A large crowd was on hand including many former North players, who came to get the Raiders off on the right foot.

The game was broadcast by Station WATD (Marshfield) with Roger Hohman doing the play-by-play and Quincy's Bob Fisher, former Rockland coach, the color.

And Eddie Miller's North team capped the night with an impressive 58-44 Suburban League victory over Brockton.

The Raiders will host Weymouth South Friday at 8 and next Thursday will be home to the undefeated defending state champion Cambridge Rindge and Latin at 8. They will play in a Christmas tournament at Silver Lake on Dec. 28 and 29, facing Plymouth-Carver in the opener.

"This was a good night," Miller said. "It was the first home game I've had since becoming head coach and it was a fine crowd. It was a good game to win and I was pleased with our overall performance."

Junior Mark Millane had a big night with 15 points and 12 rebounds and was given Station WATD's Most Valuable Player award.

"Mark was outstanding as were Bill O'Connell and Rich Keenan," Miller said. "O'Connell scored 15 points and was excellent off the boards as we controlled both boards and Keenan scored 14 points, had eight assists and did some fine ball handling."

North came out fast and took a 19-10 lead after one period. Brockton came back to tie it at 24 but the Raiders scored six straight points to take a 30-24 halftime advantage.

"We came out flying in the third period and blew them off the court," Miller said. "We led, 49-32, going into the final period as the whole team did just an excellent job. We shot 60 percent from the floor." --TOM SULLIVAN

COLMAN'S
FOR BIGGEST SAVINGS ON
RAQUETBALL
Most Complete Line of Accessories Seen Anywhere
EKTELON Wilson HEAD
. Omega . Voit . Vittert

York OLYMPIC BARBELL SETS
COMPLETE
110 LB. SETS TO OVER 300 LBS.
• Jump Ropes • Swivels
EVERLAST
• Hand Wraps • Head Gear
Boxing Equipment
Boxing Gloves - 70 lb. Punching Bags
Speed Bags
Karate Kick Bags

UP YOUR ALLEY!
GIFTS FOR BOWLERS

COLMAN'S SPORTING GOODS
QUINCY 1630 Hancock St. 471-2220
CANTON Cobb's Corner Wash. St. at Rt. 27 828-7780

ICE SHOWS — BRUINS
CELTICS — CONCERTS
TICKETS FOR ALL EVENTS
4 Season's Tickets
Quincy Center (across from MBTA)
Phone 479-6414

IMPORTED CARS NEED IMPORTED MECHANICS
If you own a Mercedes-Benz, BMW, Porsche, Audi, Fiat, Lancia or Volvo bring it here. All our mechanics learned to work on those cars in Europe. Even before they learned to speak English. So they know more about your car than they can tell you.
We rebuild most foreign car engines.
3A FOREIGN CARS INC.
Route 3A Hingham Shipyard 749-6790

Hockey

● Bantam House

Johnson Holds Lead

Johnson Motor maintained its two-point lead in the Bantam League by defeating BoCar Printing, formerly the Black and Gold team, 5-1. Bill Lawless and Bob Doyle had two goals apiece and Bryan Provenzano one. Doyle and Ricky Miller had two assists apiece and Lawless, Jeff Murphy and Rich Cicchese one each. Mike Novak scored for BoCar with Brian Carney assisting.

The Quincy Sun gained a forfeit win over Burgin Platner.

Baskin Robbins defeated Doran & Horrigan, 5-2, on goals by Dick Kelley, Steve Golden, Jamie Seamons, John Burm and Jim McSweeney. Bob Drury had two assists and Steve Brennan, Golden, Rich Marnell, Kelley and Tom Ryan one each. Kevin Jennette and Phil Sheldone scored for Doran with assists for Sheldone, Jennette and John DiPietro.

Squirt A's Regain Top Spot

Quincy's Squirt A team regained first place in the South Shore Conference by defeating Milton, 6-1. Matt Furtado and Bobby Furlan scored two goals apiece and Billy Connolly and Mark Zimmerman one each. Dave Kurnelis and Connolly had two assists apiece and Zimmerman and Billy Roche one each.

Quincy now has a 10-1-1 record.

Pee Wee B's Win, 3-1

The Pee Wee B team, improving its record to 12-2-2, defeated Neponset, 3-1, on goals by Gerard Coughlin, Gerry Layden and George Hartford. Dave Fasano, Bill Connelly and Jim Milano had assists.

The Pee Wee B's tied Brockton, with Coughlin scoring two goals and Chris Doyle one. Connelly, Fasano, Mark Simonelli, P. J. Hussey and Layden had assists.

In a non-league game The B's bombed South Boston, 10-0.

Elks Defeat Randolph

The Quincy Elks Pee Wee A team defeated Randolph, 4-1, on goals by Peter Furtado, John Reinhardt, Bobby Kane and A. J. Pugliese. Chris Marshall and Mike Haynes had two assists apiece and Mike Hays, Ted Hohmann and Reinhardt one each. Robbie Flannery and Tim Collins were in goal.

3 Shine For Track Club In N.J. Meet

Linda Kennedy, Sheila Barrett and Vicki Finlayson of the Quincy Track Club turned in excellent performances last Saturday in the National Junior Olympics in Hightstown, N.J.

Kennedy placed 21st and Barrett 28th in the i2-13 girls over the two-mile course. Kennedy received a medal and Barrett a ribbon.

In girls 16-17 Finlayson placed 42nd over a 3-mile course.

Robbie Glynn, who was expected to do well in the 10-11 boys, pulled a hamstring midway through the race and did not finish. He placed 11th in 9 and under boys last year.

NEWSCARRIERS WANTED
Here's a chance to earn extra money by building a Quincy Sun home delivery route.
Telephone: 471-3100

● PeeWee House

DD's Upsets Balducci, Moves Into First Place

Dee Dee's moved into first place in the Pee Wee House League by upsetting the previous leader, Balducci's, 4-2.

Kevin Tobin played forward for the first time and had his first goal and Dave Tapper, Dave Maimaron and Steve O'Connell had the other goals. Matt Roche had two assists and Mike Bille, O'Connell, Steve Brooks and Tobin one each. For Balducci, Dave Hack filled in as goalie and did a fine job. Mike Flaherty and Matt Norton scored the goals and Larry and Sean Mahoney, Kevin Provenzano and Tommy Van Tassell had assists.

Boston Gear and UCT tied 2-2, with Matt Higgins starring in goal for Gear. Tony Orlando and Mark Walsh scored the Gear goals and Mike Daly, Brian Wilk and Paul Connolly had assists. Steve kelly and Ed Munroe scored for UCT with assists for Tim O'Brien, Bill Murphy and Derek Holt.

Bersani Brothers topped Mug 'n' Muffin, 3-1, with Joe mastroianni having two goals and Glen Hermanson one. Tim McCarthy had two assists and Scott Mosher and Joe King one each. Mike Doherty scored for M 'n' M and Jim Nee assisted.

PEE WEE HOUSE

	W	L	T	Pts.
Dee Dee's	6	2	1	13
Balducci's	5	2	2	12
Boston Gear	4	1	4	12
Bersani Bros.	4	2	3	11
Mug 'n Muffin	1	7	1	3
UCT	1	8	1	3

● Mite-Squirt House

Harold, Keohane's Still Tied Up

The Harold Club and Keohane's remained in a top tie in the Mite-Squirt House League with close wins last week.

Harold edged McGinn Shell, 3-2, with Scott Stirling scoring twice and Mark Molloy once. Stirling and Mark O'Brien had assists. Kevin Marston and Tony Pecce scored for McGinn with marston getting an assist.

Keohane squeezed by Feeney's Devils, 1-0, with Jeff McClory in goal. Jim Bille scored the winning goal with Greg Hohman assisting.

Quincy Teachers topped Lydon Russell, 4-1, with Mike Bartkus scoring two goals and Tommy Morrell and Greg Chambers one each. Chambers had two goals and Nicky Cangemi, Kevin Daly and Bartkus one each. Jill Rennie scored for Lydon with Michael Baylis having an assist.

MITE - SQUIRT HOUSE

	W	L	T	Pts.
Harold Club	4	1	1	9
Keohane's	4	1	1	9
Teachers	4	2	0	8
Feeney's	2	4	0	4
Lydon . Russell	1	4	1	3
McGinn	0	3	3	0

● Midget House

Suburban, Firefighters Win

Suburban Disposal kept its five-point lead in the Midget House League with a 6-4 victory over the Caddy Marines.

Scott Freeman had a hat trick and Dick Comeau, Bill Joyce and John Joyce one goal each. John and Bill Joyce, and Jamie Doyle had two assists apiece and Joe Lamparelli, Bill Thomas and Paul McCabe one each. Steve Baylis had two goals for Caddy and Dave Clifford and Mike Panico one each. Baylis had an assist.

Quincy Fire stayed in second place by topping the Police Club, 6-1, sparked by Paul Reinhardt's four goals. Tom Hennessey and Bill Stone had one goal each. John Grenier and Steve Hall had two assists apiece and Reinhardt, Stone, Joe Cellini and Vin Whelan one each. Darby Flaherty scored for Police.

St. Joseph's Defeats Imaculate Conception, 54-52

St. Joseph's CYO basketball team defeated Immaculate Conception of Weymouth, 54-52, in overtime, to open the Quincy Vicariate season.

Dave Austin and Jim Travers scored three overtime points each to lead St. Joseph's to the win. Paul Bandera's two foul shots with five seconds left in regulation play sent the well-played game into the extra period.

Austin led all scorers with 20 points, while Bandera had 11. Travers scored eight, Peter Memmolo six, Mike Cronin five, Mike Trubiano two and Jim Paolucci one. John Griffin and Bill Johnson scored 12 points apiece for Immaculate.

St. Joseph's will play St. John's tonight (Thursday) at 8:30 at Sterling Junior High.

COLMAN'S
SPORTING GOODS
CCM HOCKEY BAUER
Cooper Wilson PROTECTIVE EQUIPMENT
• Helmets • Elbow Pads • Shin Pads • Gloves
SUPER SPECIAL SHERWOOD PMP HOCKEY STICKS 3 FOR $9.95
ALL NEW PLASTIC TUUK BLADE BAUER 34 All 1980 Models $49.95
Royal Red Ball FISHERMEN WE HAVE THEM
CHEST HI AND HIP WADERS
SOREL PAK BOOTS
Famous 2 Man Mt. MARCY Made by Kennedy 5 ft. x 8 ft.
• Weight 4 lbs. 13 oz.
• Center Height 3'x6'
• Vents
EXTRA SPECIAL $59.95
• Not all items all stores!
• Items subject to prior sales!
• Pictures for illustrations only!
COLMAN'S SPORTING GOODS
QUINCY 1630 Hancock St. 471-2220
CANTON Cobb's Corner Wash. St. at Rt. 27 828-7780

BURKE'S SEA FOOD
Quality Fresh Fish
ALSO TAKE OUT
FRIED CLAMS
SHRIMP
SCALLOPS
FISH & CHIPS
OPEN MONDAY DEC. 24 - 10-4
STORE HOURS
Wed 10-6 Fri 10-8
Thurs 10-6 Sat 10-6
61 Billings Road, North Quincy
328-9765

ENERGY. We can't afford to waste it.

THE QUINCY POLICE Boys Club baseball team won the Babe Ruth League's National League championship for the sixth time in the last seven years. Front, from left are Jon Beniers, Paul Cahill, Mike Notorangelo, Mike Camillo, Dennis Croke, Tom Barron and Asst. Coach Dave Notorangelo. Back row, Coach Dinny DiNardo, Angelo Russo, Chris Dracchio, Kevin Cabezas, Mike Morris, Jim Bandera, Byran Stoker, Tony Green and Asst. Coach Bob Beniers. Missing from photo are Mark Boussey and Mark Baker. The team is sponsored by the Quincy Police Betterment Association.

(Photo by Bob Perchard)

At Youth Arena

Quincy, North Square Off Saturday

The Quincy and North Quincy hockey teams will clash Saturday at 6:40 p.m. at the Youth Arena after opening their Suburban League seasons yesterday (Wednesday).

Next Wednesday Quincy will host Weymouth South at 6:40 at the Youth Arena.

Kevin Lewis' North team split two non-league games last week, dropping a 3-2 heartbreaker to Barnstable last Saturday at the Kennedy Rink in Hyannis.

Barnstable won the game with a disputed goal with four minutes left in the game and had scored earlier on another controversial goal.

Tom Gerry and Leo Graham scored the Raider goals but the big man was goalie Bobby Tierney, who was amazing. He had 30saves and in the third period stopped 16 shots while North had only two shots on the Barnstable goalie.

"Bobby was absolutely outstanding," Lewis said. "We played a good game against a very strong team but everyone agreed there were several questionable calls by the officials."

Earlier in the week North had bombarded Boston English, 11-0, at Boston Arena as Lewis had a chance to use everyone and was pleased with the showings of several underclassmen.

Sophomore Mike McNeice had a hat trick and Graham added two goals. Mark Andrews, Steve Igo, Billy Nee, Rick Reinhardt, Chris Coleman and Kevin Duff each had a goal.

Tierney, Danny Newcomb and Don Golden split the goalie chores.

Bob Sylvia's Quincy team broke even in a pair of games in the Buckingham Browne & Nichols jamboree at Cambridge.

The Presidents lost to Thayer, 4-0, last Friday, but came back Saturday to top Browne & Nichols, 6-4.

Robbie Craig scored two goals and John Furey, Bob Currier, John Balus and Scott Richardson had a goal each. Jim Campbell and Chuck Dooley divided the goalie duties.

"I feel these two games against prep school powers will help us," Sylvia said. "I think both teams are as strong as any we will play in our league and we made a good showing against both. We had our chances against Thayer but couldn't capitalize."

Vacation Swim Schedule At Lincoln-Hancock Pool

The Quincy Recreation Department announces the school vacation swimming schedule at the Lincoln Hancock Community School pool.

All swimming is open to Quincy residents with a pool participation card, and is staffed by Recreation Department personnel. Additional information can be obtained from the Recreation Department.

The schedule:

Friday, Dec. 21 and 29: 6, Instructional competitive swimming; 7, family; 8, youth age 6-18; 9, adult.

Saturday, Dec. 22 and 30: 1, youth age 6-12; 2, family.

Sunday, Dec. 23 and 31: 3, youth age 13-18; 4, adult.

Monday, Dec. 24 and 31, pool closed.

Tuesday, Dec. 25 and Jan. 1, pool closed.

Wednesday, Dec. 26, 6, instructional competitive swimming; 7, family; 9, adult.

Thursday, Dec. 27: 6, youth age 6-12; 7, family; 8, youth age 13-18; 9, family.

471-7884
Olde English Chimney Sweep
Professional Chimney Cleaning
CLEAN OUT DOORS
DAMPERS INSTALLED
Quincy

CROUTS
BIKE SHOP
Servicing Quincy Since 1917
It's not too late to get a bike. Good selection
Sales
Factory Trained Service
Free Layaway 'til Christmas Eve 'til 5
Repairs on all Makes
SCHWINN®
472-0748
58 Quincy Ave.
Mon. to Fri. 'til 9 P.M.
Saturday 'til 6 P.M.
Sunday 1 to 5

COLMAN'S SPORTING GOODS
1630 HANCOCK ST QUINCY
YOUR CHRISTMAS CHECK LIST

✓	GUNS & BOWS	✓	SKI RACKS
✓	GUN RACKS	✓	BOOT CARRIERS
✓	BUCK KNIVES	✓	SKI LOCKS
✓	TIMBERLINE BOOTS	✓	WINE SKINS
✓	HIP BOOTS	✓	AFTER SKI BOOTS
✓	CHEST HI WADERS	✓	MOON BOOTS
✓	SWISS ARMY KNIVES	✓	FOOTBALL
✓	BACK PAKS	✓	BASKETBALL
✓	SLEEPING BAGS	✓	BASEBALL
✓	MESS KITS	✓	TENNIS
✓	FLASHLIGHTS	✓	RACQUET BALL
✓	SHARPENING STONES	✓	BOWLING BAGS BOWLING BALLS
✓	RODS & REELS	✓	HOCKEY
✓	BINOCULARS	✓	GOLF BALLS GOLF CLUBS
✓	RAINWEAR	✓	SWIMMING GOGGLES
✓	THERMAL UNDERWEAR	✓	BATHING SUITS
✓	SNOW SHOES	✓	GYM BAGS
✓	ROLLER SKATES	✓	SWEAT CLOTHING
✓	EXERCISE BIKES	✓	GYM SHIRTS & SHORTS
✓	GYM MATES	✓	SOCCER BALLS
✓	STADIUM SEATS	✓	DART BOARDS
✓	BILLIARD ACCESSORIES	✓	PING PONG RACQUETS
✓	COWBOY HATS		

• Not all items all stores!
• Items subject to prior sale!
• Pictures for illustrations only!

COLMAN'S SPORTING GOODS
QUINCY 1630 Hancock St. 471-2220
CANTON Cobb's Corner Wash. St. at Rt. 27 828-7780

Junior High Spotlight

CENTRAL CHAMPS-- The Central Junior High girls won the city volleyball championship under Coach Tom Henderson. Front, left to right, Cindy Sweatt, Michelle Bythrow, Karen Boutlier, Jane Leonhardi, Betty McLaughlin, Dianne Cabonneau, Jeanne Keenan, Lisa Tenaglia, Marie Paz and Joan Todd. Second row, Lori Kelly, Sue Ayles, Kathy Doherty, Linda Rickson, Donna Porcaro, Josie Gullifa, Brenda Bryant, Cindy Center and Gerri Hannon. Back row, Sue Deeham, Denise Downing, Terri Biagini, Lisa Julian, Kim Gardner, Michelle Healy, Michelle McCann, Kim Bell and Tracie Towle.

(Quincy Sun Photo by Steve Grochowski)

Central Wins Girls Volleyball Crown

Coach Tom Henderson's Central Junior High girls' varsity volleyball team won the city championship recently when it topped Broad Meadows, two games to one.

The Central girls finished with a 6-2 league record and split two games with Milton junior high teams.

Central won its first game against Atlantic, then lost the next two to Sterling and Point.

The champs rebounded, however, and won their last five games in a row, two over Broad Meadows and one each over Atlantic, Sterling and Point.

Most of the girls were playing volleyball for only the second season. With the exception of seven newcomers, the team consisted of the same 23 girls who compiled a 6-2 junior varsity record a year ago.

"I am extremely pleased with the progress the girls have shown in only two years and I expect many of them to play at Quincy and North Quincy high schools next year on both the varsity and junior varsity levels."

● Basketball

Sterling Rolls Along

By PETE ZOIA

The unbeaten Sterling Junior High varsity basketball team defeated Central and Atlantic during the past week and has now defeated every team.

Jim Snodgrass' Sterling club walloped Central, 52-23, and scored more points in the first half than Central had in the entire game as it took a 32-13 lead.

Sterling continued to coast the remainder of the game. Outstanding for Sterling were Jeff Timberlake with 13 points and Kevin Riggs with 10. For Central Bob Mudge had six points and Jim Kelly five.

In the junior varsity game, Central was the victor, 22-16. Jack Bolster was high for the winners with eight points and Paul Kenney led Sterling with four.

Atlantic proved no match for Sterling this time around as Sterling romped, 54-34. Never behind, Sterling's quickness proved fatal for Atlantic. Three players had double figures for Sterling, Mark Righini with 14, Riggs 12 and Timberlake 10.

VARSITY

	W	L
Sterling	4	0
Central	3	1
Atlantic	1	3
Broad Meadows	0	4

JUNIOR VARSITY

Atlantic	4	0
Central	3	1
Broad Meadows	1	3
Point	0	4

Scoring most for the Northerners were Pete McGillicuddy with seven along with Dave Ceurvels and Greg DiBella's six each.

The Atlantic Jayvees salvaged a 29-18 win. Brian Gibbons and Dennis Cronin had seven points each for Atlantic. Paul Kenney led Sterling with six.

All was not futile for Atlantic for the week as it defeated Broad Meadows, 51-29. It was close contest after one period, with Broad Meadows trailing, 11-12. Atlantic opened up the gap to 28-19 at halftime. Both coaches used reserves most of the second half with Atlantic continuing its steady scoring. Dave Ceurvels glistened for Atlantic with 14 points. Teammates Pete McGillicuddy and Jim Whitehouse came up with 11 and nine points respectively. Mike Williams led BM with 11 followed by Paul Connolly with seven.

The unbeaten Atlantic Junior Varsity won, 25-19. Gibbons with seven tallies and Jeff Striker getting six led the victors. Tony Cascarano pushed in nine points for Broad Meadows.

Central also managed to split for the week with a 39-23 win over Point. It sped to a 16-6 margin at the half. It built up a 24-13 lead after three periods, zeroing into the final 15-10 scoring quarter.

Highlighting for Central, Tim Ryan hit for 14 points and John Purland got eight. Hard working Sal Lorenzano banged in 10.

The Central Jayvees trounced Point, 44-18. Bob McElaney starred with 10 points. Three of his mates, Paul Ryan, Kevin Kelly and Dennis Downing, managed six points each.

For Point, Sean Aruda collected six points.

Can Discount Stores Meet This Price? $279.00 WHILE THEY LAST

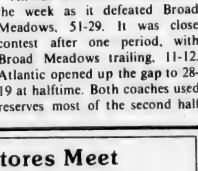

Smith-Corona Coronamatic 2200 Cartridge Portable

Also

Smith-Corona Cartridge 12 $179.95 * Super 12 Amith-Corona $209.00 * Coronet XL - $229.00

QUINCY Typewriter Service

5 Maple St Quincy Sq 472-3656

It's a matter of life and breath!

Give more to Christmas Seals

Bowling

MacDonald Team Takes Top Spot In Koch Women's League

Betty Ann MacDonald and her team have jumped into the top spot in the Koch Club Women's Bowling league sporting a 56 win and 24 loss record with two weeks remaining in the first half of the League's 25th season of competition.

Claire Fitch and her team, leading most of the first half, fell to second place with a 52-28 score. Others in the standings: Linda Bowes, 51-29, Debra Koch, 46-34, Gerry Cavicchi, 36-44, Adele Foley, 32-48, Barbara Lombardi, 26-54 and Anne Moody, 21-59.

In a close three-way battle for top average with percentage points making the difference are: Betty Ann MacDonald leading with 96.36, Linda Bowes second with 96.18 and Debra Koch, third with 96.10.

Others in the top 10 averages department are: Gerry Cavicchi, 94.21; Pat Murphy, 93.0, Debbie Johnston, 92.2, Claire Fitch, 90.24; Barbara Donelin, 89.17, Ellen McAdam, 88.36 and Susan Batts, 88.31.

Marilyn Robertson, newest addition to the Women's Bowling League, is bowling a 101.5 average in her first two weeks of participation.

Debra Koch holds the top individual three string total of 338 and Betty Ann MacDonald has high single string of 140.

Barbara Lombardi's team has the top team three string total of 1358 and Linda Bowes' team has the high team single string of 469.

Linda Bowes leads the League with most spares with 55 while Betty Ann MacDonald and Gerry Cavicchi share the honor of most strikes with 11 each.

Two weeks remain in the first half and women wishing to join and participate actively in the second half may contact Susan Batts, president; Barbara Donelin, secretary or Carol Brown, treasurer.

The league bowls Thursdays at 8:30 p.m. at the Merrymount Daylight Alleys, Quincy.

Hamblin Team Top Alley Kats

Joan Hamblin's team leads the Alley Kats Bowling league with a 68-44 record, one point ahead of Joyce Cocce's team (67-45).

They are followed by Sarah Cobban, 58-54; Joan Prezioso, 56-56, Mal Nestor, 52-60, and Marie Nestor, 35-77.

Cocce's team rolled the weekly high team three of 1431 and Prezioso had the high team single of 497. Pat McLean rolled the weekly high individual three of 314 and the high single of 116.

The 300 Club: Sharon Cobban, 351; Marie Nestor, 339; Hamblin, 325; Ruth Widman, 324; Prezioso, 323; Sarah Cobban, 319; Ann Cunningham, 316; Ursula Norton, 315; Mal Nestor, 315; Viv Rossi, 314; McLean, 314; Jean Tabak, 314; Ruth Doherty, 311; Carol Miele, 310; Mal Danesco, 309; Jean Doherty, 307; Jean LaCamera, 303, and Jane Wilson, 302.

Sharon Cobban has the most spares, 73, followed by Marie Nestor, 69; Widman, 64; Mal Nestor, 63; Sarah Cobban, 62; Prezioso, 60, and Hamblin, 59.

Marie Nestor and Miele lead in strikes with 12 each, Sharon Cobban and Tabak have 11 each and hamblin, Janice Hutchins and Joan Smith, nine apiece.

The Top Ten: Marie Nestor, 100.4; Hamblin, 98.9; Sharon Cobban, 98.6; Widman, 97.7; Mal Nestor, 97.1; Sarah Cobban, 96.2; Prezioso, 95.9; Miele, 95.2; Kay Sweeney, 93.9, and McLean, 93.5.

Hallberg Rolls 395 In Little Loop

Dick Hallberg continued his fantastic bowling with a 395 three-string total last week and improved his Quincy Bowling Little Loop average to 122.1, far ahead of runnerup Steve Pecevich's 105.8.

The rest of the Top Ten: Paul Leonard, 103.8; Jay Dolan, 102.2; Walt Mcconaghy, 101.5; Steve Turner, 99.0; Tom Doherty, 99.0; Dan Walsh, 97.7; Bob Leonard, 97.3, and Gary Connolly, 96.7.

Hallberg's 395 was the high three and his 156 was the high weekly single. League-leading Local 1451 had the high team single of 502 and the high three of 1377.

The rest of the 300 Club: Paul Leonard, 325; Doherty, 324; Pecevich, 315; Walsh, 313; Connolly, 307, and McConaghy, 300.

Last week's scores; George Burke Club 4, Bryan VFW Post 0; James McIntyre Club 4, Sen. Paul Harold Club 0; Elks 4, Wollaston Bowladrome 0; Local 1451 3, Quincy Sun 1; Hennessy Plumbing Supply 3, Montclair Men's Club 1; Richard Morrissey Club 3, Councilor Joseph Brett Club 1; Atlantic Fuel Oil 3, Hutchinson Oil 1.

The team standings: Local 1451, AFL-CIO, 24-8 (total pinfall of 10,513); Hennessy, 21-11 (10,475); Burke, 21-11 (10,427); Morrissey, 20-12 (10,310); Atlantic, 19-13 (10,222); McIntyre, 19-13 (10,002); Quincy Sun, 17-15 (10,121); Bryan Post, 14-18 (9981); Hutchinson, 14-18 (9781); Brett, 13-19 (10,040); Montclair, 12-20 (10,038); Bowladrome, 12-20 (9517); Elks, 11-21 (10,222), and Harold, 11-21 (10,006).

SOUTH SHORE BICYCLE and HOCKEY SHOP

45 Billings Road, North Quincy 328-3710

BAUER CCM TITAN COOPER and many more

For Home Delivery Call 471-3100

The Quincy Sun

Lutherans Open Lead In Church League

The Lutherans added to their Quincy Church Bowling League lead by defeating Christ Church, 6-0, as Jim Deitsch rolled 355, Steve Johnson 335 and George Whittum 322. For Christ Church Jim Troup rolled 320 and Wayne Mills 318.

Other 300 bowlers last week: Ricky Sprague, 340; George Dabrolet, 340; Ed Kallio, 327; Lou Taylor, 325; Phil Stover, 319; Joe Sandahl, 318; Glen Crowell, 318; Don Wheeler, 312; Clarence Snook, 312; Chuck Abbott, 306; Les Duggan, 306; Cy Kelly, 305; John MacDonald, 304; Eric Hoeg, 303, and Bob Pitts, 301.

The Top Ten: Taylor, 117.4; Deitsch, 111.7; Dabrolet, 109.6; Harold McManus, 109.6; Kallio, 107.3; Johnson, 106.7; Sprague, 104.5; Peter Barone, 103.0; Mills, 102.3, and Troup, 102.3.

The team standings: Lutherans, 54-30; Christ Church, 46-38; Bethany B, 46-38; Atlantic Memorial, 46-38; Independents, 44-40; Quincy Centre Meth., 44-40; Wollaston Cong., 44-40; Central Baptist, 44-40; Bethany A, 44-40; First Presby, 36-48; Quincy Point Cong., 34-50, and Fort Square UP, 26-58.

Collins' 113.6 Tops For Adams Heights

Rich Collins has the high average of 113.6 in the Adams Heights Men's Club Bowling League, followed by Jack Casey's 112.1.

The rest of the Top Ten: Al Landry, 108.2; Bill Norton, 107.7; John Giudici, 107.2; Frank Anderson, 105.3; Reno Giudici, 105.3; Arch Fulton, 105.3; Dick Ford, 104.8, and Mickey Betzger, 104.4.

Landry rolled the weekly high single of 132, Anderson rolled 130 and Norton 126. Casey had the season's high single of 152, followed by Collins' 150, Bob Lee's 141 and Morgan O'Leary's 141.

Landry also had the weekly high three of 361, Norton had 357 and John Giudici 333. Casey has the season's high three of 400, Collins has 381 and Scott Cresswell 365.

John Giudici's team has the season's high team three of 572, followed by Casey with 564 and Norton with 544. Giudici's team also has the season's high three of 1590, Casey hs 1560 and Anderson 1546.

John Giudici's team moved into first place with a 66-46 record, followed by Collins, 65-47; Casey, 62-50; Reno Giudici, 61-51; Norton, 57-55; Fulton, 57-55; Lee, 40-72, and Anderson, 40-72.

BRA-WEY FLORIST
94 Washington St.
Weymouth
337-0288 337-0289

SPECIAL
We Check Your
FRONT END SPRINGS SHOCKS
ALL FOR A $2.00 CHARGE
No Obligation while you wait
WOODWARDS INC.
111 McGrath Highway
Quincy

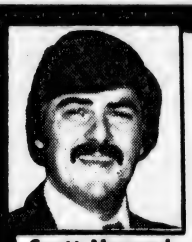

GO THRU THE SNOW

Plow through that mess this winter with a BRAND NEW 4-Wheel Drive CHEVY bought
AT MENARD'S 4-WHEEL DRIVE SALE

SAVE A BUCK AT MENARD SAVE A BUCK AT MENARD

1979 NEW 4x4
Loaded, Sliding Rear Window, am/fm, More! #9T656
Retail $8357
NOW $6357
SAVE $2000 NOW

1979 BLAZER 4x4
Loaded, A/C, Cheyenne Pkg., More #9T727
Retail $10,885
NOW $8385
SAVE $2500 NOW

1979 CHEVY VAN ¾ TON
Loaded, Tilt-Wheel, Automatic, More #9T343
Retail $7341
NOW $5614
SAVE $1700 NOW

1979 BEAUVILLE VAN
¾ TON, 5 pass., A/C, Loaded #9T721
Retail $9912
NOW $7690
SAVE $2222 NOW

1977 BLAZER
4x4, Cheyenne Pkg., More #9T710A
$5200

1977 DODGE VAN
Auto, Hi-Back seats, More #0T7A
$3695

1973 FORD VAN
Auto, P.S., Clean #9T506B
$1695

1978 HORIZON
Front-Wheel Drive #P1201
$4195

1979 CHEVETTE
4 DR. with A/C, More #P1288
$3990

1975 DART S/E
Coupe, Special Edition Pkg., More #1299
$2690

1977 MONACO
4 DR., Clean #9N691A
$2560

1977 PINTO
2 DR. Low Mileage. #P432
$2500

1975 NOVA
Clean, Nice Car #P1256
$2850

Menard
Chevrolet
133 HANCOCK ST., NO. QUINCY, 328-9400

HOCKEY EQUIPMENT
ALWAYS LOW DISCOUNT PRICES
FREE! HOCKEY GLOVE WITH PURCHASE OF $10. OR MORE
Open: Thurs. 2-8 Fri. 2:30-6 Sat. 11-6
WHOO'S PLACE
For Select Secondhand Furniture and Household Items
369 Billings Road Wollaston, Mass. corner of W. Elm

First Ladies Home To Newton North Raiderettes At Weymouth South

The Quincy girls' basketball team got off on the right foot last week when it pounded Brookline, 63-32, in a Suburban League game.

The First Ladies will host Newton North on Friday at 3:15 p.m. at the Quincy High gym.

Susan Callahan had a big day with 26 points, including seven for nine at the foul line, and Laura Riley pulled down six rebounds.

Anne McCarron had 13 points for Quincy, which jumped off to a huge 39-14 halftime lead after leading, 23-9, after a period.

The North Quincy girls were not so lucky as they dropped a 40-29 decision to Brockton.

The Raiderettes will play at Weymouth South Friday and will be at Cambridge Rindge and Latin next Thursday. Both games start at 3:15.

North trailed by only a 22-19 score at the half but Brockton broke the game open in the second half.

Debbie Curry placed North with 14 points and Jackie Thayer had eight. Julie Watts had nine rebounds and Cheryl Ames took down nine.

PREREGISTER NOW FOR '80
QUINCY JUNIOR COLLEGE
Where you are a person, not a number
PHONE 786-8777
DEAN H. SALUTI - Day Division
DEAN R. MULA - Evening College
New and Continuing Jan. '80 Programs

Avenue Thrift Shop
WE BUY AND SELL
USED FURNITURE AND APPLIANCES
3 LOCATIONS TO SERVE YOU!
"QUINCY"
676 Hancock St., Wollaston
at Beale St.
479-7101
"DORCHESTER"
867 Dorchester Ave.
at Columbia Rd.
265-7100
"SOUTHIE"
381 West Broadway
So. Boston
269-3400

● *St. Ann's Hockey*

Knights Widen Bantam Lead, 3-Way Pee Wee Tie

The unbeaten North Quincy K. of C. widened its Bantam Division lead to three points in the St. Ann's Hockey League with a 12-3 romp over Blackwood.

Paul Chamberlain had a hat trick, Don Riley, Larry Kelly and Steve Kelly two goals apiece and Mike Riley, Ben Klingenstein and Jeff Gale one goal each. Larry Kelly, Mike Riley, Chamberlain, Don Riley Steve Kelly and Kevin Kelly had assists. Bob Climo, John Downing and Joe Riley scored for Blackwood with assists for Paul Kelly, Jim Burgess and Downing.

Riley Club and Plaza Olds played to a 4-4 tie. John Keller, Mike Fay, Ed McDonough and Ralph Fitzmorris scored for Riley with Brian Campbell, Fitzmorris and McDonough having assists. Steve Breslin had two goals for Plaza and Mike Walsh and John Goslin one each. Frank Coyman, Walsh and Breslin had assists.

Lydon Russell defeated Bike 'n' Blade, 5-3, with Tom Barron and Brian Meehan having two goals apiece and Dan Robison one. Barron, and Meehan had assists. Peter Quinn, Kevin Proctor and Paul Roman scored for Bike with Proctor having an assist.

Ideal Elevator moved into a three-way tie for first place in the Pee Wee Division by handing Razer's Edge its first defeat, 3-2. Bill Palmer had all the Ideal goals and Mike Cassetta, Ed Flynn, Paul Sullivan, Mike Watt, Matt Burke and Mike Doran had assists. Steve Doran and Jim Morris had the Razer goals. Doug Adams was in goal for Ideal.

North Quincy Dunkin Donuts joined Ideal and Razer's Edge in a top tie with an easy 7-2 win over Nobile Sporting Goods. Derek Hunter and Jim Cahill each scored twice and Paul Riley, Mike McGrath and Brian Taylor once each. Assists went to Pat O'Sullivan and Paul Cohane. Mike Marron and Walter Downing scored for Nobile. Paul Carty was the winning goalie.

Keohane's topped JDA, 6-1, with Matt Hurley scoring two goals and Rob Zompanti, Mike Noonan, Billy Dineen and Chris Howley one each. Joe Callanan, Mike DeLuca and Mike Zompanti had assists. Rob Burgess was in goal. Mike Crowley scored unassisted for JDA.

PEE WEES

	W	L	T	Pts.
Razer's Edge	4	1	0	8
Ideal Elevator	4	1	0	8
Dunkin Donuts	4	1	0	8
Keohane's	3	2	0	6
JDA	0	5	0	0
Nobile	0	5	0	0

BANTAMS

NQ K. of C.	4	0	1	9
Bike 'n Blade	3	1	0	6
Riley Club	2	1	1	5
Plaza Olds	1	2	2	4
Lydon Russell	1	3	0	2
Blackwood	0	4	0	0

Gym Program During Holiday Vacation

The Quincy Recreation Department announces gym programs will be held during the Christmas school vacation Wednesday Dec. 26, Thurs., Dec. 27 and Friday, Dec. 28.

The program will include basketball, floor hockey, bombardment and other gym activities.

Each program is open to Quincy residents only and will be held at the following schools:

Atherton Hough School, boys 8 a.m. to 11 a.m., girls 11 a.m. to 2 p.m.

Beechwood Knoll School, boys 8 a.m. to 11 a.m., girls 11 a.m. to 2 p.m.

Merrymount School, boys 8 a.m. to 11 a.m., girls 11 a.m. to 2 p.m.

Montclair School, boys 8 a.m. to 11 a.m., girls 11 a.m. to 2 p.m.

Point Junior High School, boys 8 a.m. to 2 p.m.

Snug Harbor School, boys 8 a.m. to 11 a.m., girls 11 a.m. to 2 p.m.

Squantum School, boys 8 a.m. to 11 a.m., girls 11 a.m. to 2 p.m.

Sterling Junior High, boys 8 a.m. to 2 p.m.

Wollaston School, boys 8 a.m. to 11 a.m., girls 11 a.m. to 2 p.m.

Central Junior high, boys 8 a.m. to 2 p.m.

Atlantic Junior High, elementary boys and girls, 8 a.m. to 10 a.m., junior and senior high boys, 10 a.m. to 1 p.m.

Lincoln Hancock, girls 12:30 to 2:30 p.m.

Paid Clerical Training Through CETA

The Quincy CETA program is recruiting residents of Braintree, Cohasset, Hingham, Holbrook, Hull, Milton, Norwell, Quincy, Randolph, Scituate and Weymouth for vocational training in clerical skills.

Training will begin February 11, 1980, and will last for 30 weeks. The clerical course will be given on a full time basis Monday through Friday, 8:30 - 4:30 p.m.

In addition to an hourly stipend, transportation reimbursement will be provided. Courses will be held at the Quincy CETA Skills Training Center.

Eligible persons are those who meet the following guidelines:

I. Unemployed for at least 7 days.
II. Resident of one of the above municipalities.
III. Member of a family whose total annual gross income is within the guidelines based on Bureau of Labor Statistics lower income family guidelines.

Persons interested in training should apply at the CETA unit of the Division of Employment Security, 1433 Hancock St., Quincy, MA 02169, on or before 1/2/80.

Quincy CETA is an Equal Opportunity Employer. According to our affirmative action plan, handicapped persons, women and minorities are encouraged to apply.

12/27

Quincy CETA
1073 HANCOCK STREET, 4TH FLOOR
QUINCY, MA 02169
An Equal Opportunity Employer

Stay Alive!

By Jack Silverstein

THE ASPIRIN MYSTERY

Aspirin, the commonest of all drugs, has for 50 years been one of the most mysterious. Everybody knows it works, but nobody knew how. Now, at last, science may have found the answer.

The discovery came out of research on compounds called prostaglandins, which are found in almost every tissue of the body. They cause fever, pain, and swelling - symptoms which may be annoying, but which help the body fight infection. British researchers have now found that aspirin reduces these bothersome symptoms by blocking the body's production of prostaglandins.

The solution to the aspirin puzzle is more than just a new piece of information - it's a chance to produce a whole variety of new drugs for all sorts of conditions including arthritis.

* * *

This information has been brought to you as a public service by NABORHOOD PHARMACY, 406 Hancock St., No. Quincy.
OUR SERVICES INCLUDE:
Charge accounts,
Family prescription records,
Year end tax records,
Delivery service,
Insurance receipts,
Hospital supplies for sale or rent.
Open 7 days a week, 8 - 10.
Phone: 328-3426

Highlights Of 'Sixty Minutes' Look At 'Earn It'

(Cont'd from Page 13)

does not make sense. Quincy Police Sgt. Don Riley.

RILEY—His programs have become more or less the butt of a joke. They allude to the possibility of creating a program for exposers called "Flash It"; a program for crocks at the Pancake House called "Flip It". I think there's no fear of the law. There's certainly no fear of the police. The only thing that bothers them is the immediate inconvenience of possibly getting a ride in the wagon and spending a couple of hours in the lockup. They certainly have no fear of being in court.

RATHER—Criticism comes, not just from law and order police, but from liberal academics as well. Harvard Law Professor Allan Dershowitz.

DERSHOWITZ - Restitution programs are very seductive and very alluring. They go back to the primitive instincts of "make people whole," but there are lots of practical problems. First of all, restitution programs can be used as a kind of extortion; we will use the criminal law against you really as a collection agency. Second of all, it discriminates against the poor. There are a great many people who simply cannot make restitution. Third of all, it simply applies to a very small number of people. Very few people are caught and only people who are caught, of course, can make restitution, indeed, only people who are convicted.

KRAMER—If the criminal is not tried, I can't deal with the issue. Now, let's talk about what I can deal with, what comes into my court. Out of the victims that come to my court I can deal with all of them. If I have 1,400 defendants (indistinct) victim, that means I'm dealing with 1,400 victims in this court. That's not insignificant, and that's one court. If this were multiplied across the country, and that's just $100,000 in this court, think of all the money that would go to victims.

DERSHOWITZ—I think it presents a false hope to victims of crime that they will actually get money for their suffering and it won't happen with restitution programs.

RATHER—One objective of "Earn It" is to humanize the system.

(Offender, victim and court officers around table.)

WOMAN—First of all, let me introduce you. This is Mr. Michael Aucoine (?). Christopher Matthews (?).

RATHER—All victims are invited to meet their offenders. In this case, the offender had stolen a car and then smashed it into three other cars. One of which was owned by Michael Aucoine (?).

WOMAN—What is the extent of the damages to your car?

VICTIM—It was totalled.

WOMAN—It was totalled?

VICTIM—The whole . . . he hit the rear end of the car and pushed it right back to the windshield and, ah . . . . hitting it in the back he caused it to hit another car in front so the front was smashed, too.

WOMAN—Do you remember that? Christopher?

OFFENDER—No. All I can remember about the whole thing basically is just running.

WOMAN—Just running?

OFFENDER—Afterwards. I thought I passed out. I opened my eyes and there was blood on the dashboard and everything. I couldn't see out the (indistinct). I just opened the door. Then I started running.

RATHER—The final goal of these conferences is to sign a contract agreeing to an amount the offender will repay the victim. Here, the agreement was quick and cordial. At the next conference, nothing was quick or cordial. This young man also stole a vehicle, a pickup truck owned by this young man.

VICTIM—I just went out and my truck wasn't there and there was all kinds of stuff all around, where you kind of tore everything apart. Remember that?

OFFENDER—No.

VICTIM—Kind of tore everything apart . . . ripped out the inside of my truck where everything was in . . .

WOMAN—Did you say something about the key being in the car?

OFFENDER—There was one silver key stuck in the ignition.

VICTIM—No, it wasn't. There's only one key to that truck. Don't lie.

OFFENDER—I'm not.

VICTIM—. . . so don't lie.

OFFENDER—All right, so how did I get it going?

VICTIM—I know how you got it going. You want me to go over to my house and show you?

OFFENDER—Don't tell me I'm lying.

VICTIM—I know you lie.

OFFENDER—You know I lie? That's what that estimate (of damage) is. That's also a lie.

VICTIM—You want me to, ah, go out to the store and maybe buy some beer or something and go over to your house and steal your father's car? How would you feel about that?

RATHER—The final disposition? The offender went to work at McDonald's to repay the victim $875. But before sentencing, this offender, like all others, was scrutinized by probation officers and psychologists, who get together to consider whether or not to recommend "Earn It" sentences to the judge.

OFFICER—. . . ah, this is a young man who has been struggling for some time with . . .

RATHER—All this attention and consideration given to offenders aggravates lots of Quincy residents but nothing aggravates them more than the court actually finding jobs for offenders who are unemployed. Job seekers complain that jobs should be given to law abiders, instead of law breakers.

RILEY—Good kids and bad kids are not treated equally in this town. It seems that there's an incentive for a kid . . . I have five of my own and I'd be very inclined to tell my oldest boy if he wants to get a good education don't bother to work hard, go and stick up a gas station and Judge Kramer will get him a good job and get him into a good school.

KRAMER—I don't think it's fun to go out and work 40 hours a week and make $120 and turn over $90 of your money to somebody else and keep $30 for expenses and do that for a whole summer or maybe for a whole year. I don't think that's fun at all. I don't think that's a break. I think that's a real penalty.

RATHER—Judge, that sounds terrific but you know there are any number of people . . . I want to be candid with you now . . . I find myself thinking there is your classic bleeding heart liberal point of view. Most of these offenders don't care where that brick lands. They don't care about the victim of the mugging. All they're looking for is to get out of it once they're caught and then they'll be right back doing the same thing.

KRAMER—The point of the court is, if you don't make up . . . if you don't take advantage of this, we're going to pull you right back and we're going to begin to apply pressure, oftentimes sentencing weekends until you do conform; if you can't do that I'll give you long sentences.

RATHER—Alternative sentencing schemes vary. In some states both male and female inmates are released daily to work at outside jobs to pay their victims. In some other states jobs are provided within prison walls. And now the federal government is starting to pour millions of dollars into various experimental programs.

RATHER—Do you think this is an idea that's going to catch on?

DERSHOWITZ—I think it is an idea that's going to catch on. There is a lot of popular appeal to a program which is symmetrical, which takes something from the assailant and gives it to the victim, which tries to create a situation of making the whole thing whole. I think it's shortsighted in the sense that it really does cost the government money. The vast majority of the people who would be making restitution are people who can't even support their own families, who have obligations that come even prior to the obligation to support the victim and to the extent that money is diverted from them to the victim, it's going to have to be made up some other way. It's going to have to be made up by welfare, by payment to their attorneys. There's no such thing as free lunch, even in restitution schemes.

RATHER—And the victims themselves? Well, even some of them who were repaid, like this woman, remain unsatisfied.

MRS. CLEMENTS—I believe that if I'd have caught the teenagers that if I was just young enough and fast enough to catch that car I would have . . . for the first time in my life I would have killed somebody. I was just so mad.

RATHER—Martha Clements is a hospital secretary and the sole support her two teenaged sons. She says she worked one and a half years, 12 hours a day, to afford to buy a used car for $600. Soon after she drove it home, it was stolen and wrecked by a young woman and two accomplices. All were apprehended and sentenced to repay Mrs. Clements.

MRS. CLEMENTS—She just didn't steal my car, you know. She stole more than that. She stole everything that I believed in and everything I had to work for to get. . . . this wasn't handed to me. I worked for that car.

RATHER—They caught the people who did it. Restitution was attempted.

MRS. CLEMENTS—Well, the restitution repairs the damage to the car. If it could repair the damage that it did to me and my family . . .

RATHER—Honestly now, do you think after going through this program that these same young people would have any hesitancy about doing this again.

MRS. CLEMENTS—They will continue doing it as long as they are getting away with it.

RATHER—And you think they did get away with it?

MRS. CLEMENTS—I think so.

RATHER—The final judgement on alternative sentencing is not yet in. But one thing is clear. It is not the cure all promised by overzealous advocates. The number of victims helped is small. The amount of money saved is questionable. Jail population is not sufficiently reduced. And offenders given alternate sentences continue to repeat crimes at the same rate as those sentenced in the traditional way.

KRAMER—. . . to the victims until they are all paid in full. Is that your understanding?

RATHER—But, while not a cure all, alternatives can provide some modest remedies. And given the widespread discontent with the current court system, alternatives like "Earn It" have increasing political appeal.

KRAMER—What is interesting is the tremendous support we get from conservatives and liberals, conservatives saying "It's about time they were made to go to work and not just given a break," and liberals who say that "jail is a crazy system; it's good that you give them an opportunity to work back."

Jewels & Gems

by Stan Manin

Wildly fluctuating prices aside, it might make sense to collect gold pretty soon. Scientists have discovered uses of gold that may soon demand a large quantity of the world's supply. These uses involve energy. Researchers have discovered that gold-reflective window panes help cut heating and cooling costs. Also, scientists have found that gold is very useful in lining nickel alloy containers designed to store nuclear wasts. With the current concern about energy conservation and safety, you can bet gold demand will continue to rise with no limit to potential price increases.

If you are interested in gold jewelry, come by soon and look over our fine selection at GRONO & CHRISTIE, INC., 536 Adams St., East Milton, 696-1490. We still have a nice choice of jewelry for Christmas gifts and are willing to take the time to help you make that right selection. For fine gifts and greeting cards stop in next door at "Something Special". Hours: 9 a.m.-5 p.m. Mon. thru Sat. Merry Christmas from all of us to all of you.

HELPFUL HINT:
A watch makes a great gift for any commemorative occasion.

SAVE $

COVERAGE	ANNUAL COST
$ 30,000	$ 161
40,000	229
50,000	292
60,000	357
70,000	422
80,000	487
90,000	552
100,000	616

Phil Richenburg suggests:

COMPARE.....

Your present policy with our homeowner Form 3: includes extended theft, $100,000. liability, $100 deductible for 1- and 2 -family homes in Quincy.

Richenburg INSURANCE AGENCY

Since 1932

10 Willard Street, West Quincy 471-2700

Where you're a "Neighbor" - not "Just a number" !

Think of RICHENBURG for complete and fast AUTOMOBILE INSURANCE and registration.

Codman Bell Ringers Perform At Kiwanis Meeting

The Codman Bell Ringers, directed by Bernice Hunt, presented a program of Christmas music at the Quincy Kiwanis Club's Christmas meeting Monday at Christ Church.

The program was arranged by Ted Whittredge, and the Bell Ringers performed on 39 bells made by the Whitechapel Bell Foundry, England.

The bells were purchased several years ago by the late Delcivare King for the Granite Trust Bell Ringers, directed at the time by Ted Whittredge.

They later became known as the Quincy Bell Ringers and eventually the Codman Bell Ringers.

There will be no Kiwanis meeting Dec. 24. The meeting that week will be Thursday, Dec. 27 at Dutton's Restaurant.

Walter Lowry Promoted To Sergeant

Marine Sgt. Walter J. Lowry Jr., son of Walter J. Lowry of 227 North Central Ave., Wollaston, has been promoted to his present rank while serving at Marine Corps Helicopter Air Station, Tustin, Calif.

He joined the Marine Corps in April, 1976.

LEGAL NOTICES

COMMONWEALTH OF MASSACHUSETTS
Norfolk, ss. Probate Court

No. 791 0769-E1

To all persons interested in the estate of HELEN L. GALLEY late of Quincy in said County, deceased, testate.

A petition has been presented to said Court for license to sell said real estate which is situated in Quincy in the County of Norfolk and that MARIAN L. MACKEY, heir may become the purchaser of said real estate in accordance with the offer set out in said petition.

If you desire to object thereto, you or your attorney should file a written appearance in said Court at Dedham before ten o'clock in the forenoon on January 30, 1980, the return day of this citation.

Witness, ROBERT M. FORD, Esquire, First Judge of said Court, this December 11, 1979.

THOMAS PATRICK HUGHES, Register.

12/20-27/79 1/3/80

LEGAL NOTICES

INVITATION FOR BIDS

CITY OF QUINCY, MASSACHUSETTS
PURCHASING DEPARTMENT
QUINCY CITY HALL
1305 HANCOCK ST., QUINCY, MA 02169

Invites sealed bids/proposals for furnishing and delivering to the City of Quincy:

School Dept.	Plastic Liners	Jan. 3, 1980 at 10:00 A.M.
	Lumber	Jan. 3, 1980 at 10:30 A.M.

Detailed specifications are on file at the office of the Purchasing Agent, Quincy City Hall, 1305 Hancock St., Quincy, MA 02169.

Bids must state exceptions, if any, the delivery date and any allowable discounts.

Firm bid prices will be given first consideration and will be received at the office of the Purchasing Agent until the time and date stated above, at which time and date they will be publicly opened and read.

Bids must be in a sealed envelope. The outside of the sealed envelope is to be clearly marked, "BID ENCLOSED" with time/date of bid call.

The right is reserved to reject any or all bids or to accept any part of a bid or the one deemed best for the City.

Arthur H. Tobin, Mayor
William J. Kelly, Purchasing Agent

12/20/79

Est. 1957
NTV
Tel [617] 773-1818
TRIFONE REALTY
Business Brokers • Appraisals
Investments
30 CHESTNUT STREET, QUINCY, MA 02169

CHRISTMAS SPECIALS
Stocking Stuffers
TOYS — GAMES — DOLLS — TRUCKS
Battery Operated TRAINS & CARS
Better than Discount WHOLESALE PRICES
Zoom-Around $7.75 (Reg $12.99 Value)
STARWARS SWORDS COMIC BOOKS
Viewmaster
Monster Gift Pax $7.50 (Reg $12.00 Value) Clown Games $1.25
Magic Mouse $1.25 (Reg $2.50 Value) Santa Putty $ .95
Wholesale JEWELRY CROSSES - EARRINGS CHAINS - PENDANTS
HOURS
Thurs 2-8
Fri 2-6
Sat 11-6
OPEN SUNDAY 2-6
SPECIAL CHRISTMAS SALE
Hockey Equipment Low Discount Prices
Whoo's Place
369 Billings Rd
Wollaston, MA
Corner W. Elm
Antiques & Used Furniture

LEGAL NOTICES

COMMONWEALTH OF MASSACHUSETTS
Norfolk, ss. Probate and Family Court

No. 791 3024A1
Notice of Appointment

To all persons interested in the estate of JAMES AUGUSTINE MORIARTY, JR. also known as JAMES A. MORIARTY and JAMES AUGUSTINE MORIARTY, late of Quincy. And to the Attorney General of said Commonwealth, if required. NOTICE:

A petition has been presented in the above captioned matter praying that GEORGE F. HIMMEL of Braintree in the County of Norfolk be appointed Public Administrator with personal sureties on the bond.

If you desire to object to the allowance of said petition, you or your attorney should file a written appearance in said Court at Dedham on or before ten o'clock in the forenoon on 1/30/80.

Witness, ROBERT M. FORD, Esquire, First Judge of said Court at Dedham, the Tenth day of December in the Year of Our Lord One Thousand Nine Hundred and Seventy-nine.

THOMAS PATRICK HUGHES, Register of Probate.

12/20-27/79 1/3/80

COMMONWEALTH OF MASSACHUSETTS
Norfolk, ss. Probate and Family Court

No. 78F1949-A1

To all persons interested in the estate of MARIA SALVAGGI late of Quincy in said County, deceased, testate.

A petition has been presented to said Court for license to sell, at public auction, private sale, certain real estate of said deceased, which is situated in Quincy in the County of Norfolk, in accordance with the offer set out in said Petition.

If you desire to object thereto you or your attorney should file a written appearance in said Court at Dedham before ten o'clock in the forenoon on January 2, 1980, the return day of this citation.

Witness, ROBERT M. FORD, Esquire, First Judge of said Court, this November 19, 1979.

THOMAS PATRICK HUGHES, Register.

12/13-20-27/79

LEGAL NOTICES

COMMONWEALTH OF MASSACHUSETTS
Norfolk, ss. Probate Court

No. 79M1920-D1

MARIANNE GOODWIN Plaintiff vs. THOMAS J. GOODWIN, JR. Defendant. Summons by Publication.

To the above named Defendant:

A complaint has been presented to this Court by your spouse, Marianne Goodwin, seeking a Divorce, restraining order, custody of the minor children, alimony and support for the minor children.

You are required to serve upon Carolyn N. Famiglietti, Esquire, plaintiff's attorney, whose address is Greater Boston Legal Services, Inc., 85 Devonshire St., Boston, MA. 02109 your answer on or before February 22, 1980. If you fail to do so, the Court will proceed to the hearing and adjudication of this action. You are also required to file a copy of your answer in the office of the Register of this Court at Dedham.

Witness, ROBERT M. FORD, Esq., First Judge of said Court at Dedham, November 26, 1979.

THOMAS PATRICK HUGHES, Register of Probate

12/6-13-20/79

COMMONWEALTH OF MASSACHUSETTS
Norfolk, ss. Probate and Family Court

No. 79F2970E1
Notice of Appointment

To all persons interested in the estate of VIOLA B. RANDALL late of Quincy in the County of Norfolk. And to the Attorney General of said Commonwealth, if required.

A petition has been presented in the above captioned matter of a certain instrument purporting to be the last will of said deceased praying that DOUGLAS A. RANDALL of Winchester in the County of Middlesex be appointed executor named in the will without sureties on the bond.

If you desire to object to the allowance of said petition, you or your attorney should file a written appearance in said court at Dedham on or before ten o'clock in the forenoon on 1/23/80.

Witness, ROBERT M. FORD, Esquire, First Judge of said Court at Dedham, the Fourth Day of December in the Year of Our Lord One Thousand Nine Hundred and Seventy-Nine.

THOMAS PATRICK HUGHES, Register of Probate

12/13-20-27/79

CITY OF QUINCY
IN COUNCIL

ORDER NO. 292 October 2, 1979
ORDERED:

Be it ordained by the City Council of the City of Quincy as follows:

That the Revised Ordinances, 1976, as amended, be further amended as follows:

Offenses

In Chapter 13, Miscellaneous, Article IV, in General, Section 47, No alcoholic beverages in certain public places, Strike the current Section 47 and add a new Section 47 to read as follows:

"Section 47. Public Consumption of Alcoholic Beverages and Alcoholic Beverages in Certain Public Places.

(A) Definitions: The following words as used in this section, unless the context otherwise requires, shall have the following meanings:

(1) Public Building: any building and the grounds thereof under the care and control of the City.

(2) Public Park: any park under the care and control of the City, including Veterans' Memorial Field.

(3) Public Playground: any playground under the car and control of the City.

(4) Public Parking Area: any parking area or facility under the care and control of the City.

(5) Private Parking Area: any private parking area or facility to which the general public has the general right of access.

(B) No person shall drink or consume alcoholic beverages as defined in Chapter 138, Section 1 of the Massachusetts General Laws while in, within, on, or upon any public way, or any place set forth in (A) above, or any way or beach to which the public has a right of access, or any private land or place without the consent of the owner or person in control thereof.

(C) No person while in, within, on, or upon any public building, public park, or public playground shall have in his possession any alcoholic beverage as defined in Chapter 138, Section 1 of the Massachusetts General Laws.

(D) The Licensing Board of the City may grant a license for possession and consumption in, within, on, or upon a public building, public park, public playground or public beach provided it is for no longer than one day at any given time.

(E) A police officer may arrest without a warrant anyone who violates this section.

(F) The fine shall be a minimum of $50.00 and a maximum of $100.00."

Passed to be Ordained
December 3, 1979
Attest: John M. Gillis
Clerk of Council
Approved Dec. 6, 1979
Arthur Tobin
Mayor

A True Copy Attest: Josephine L. Carnali, Acting Asst. City Clerk.
12/20/79

LEGAL NOTICES

COMMONWEALTH OF MASSACHUSETTS
Norfolk, ss. Probate and Family Court

No. 791 2971E1
Notice of Appointment

To all persons interested in the estate of RITA A. MULLIN late of Quincy in the County of Norfolk. And to the Attorney General of said Commonwealth, if required.

A petition has been presented in the above captioned matter of a certain instrument purporting to be the last will of said deceased praying that MARTIN J. MULLIN of Quincy in the County of Norfolk be appointed Executor in the will without sureties on the bond.

If you desire to object to the allowance of said petition, you or your attorney should file a written appearance in said Court at Dedham on or before ten o'clock in the forenoon on 1/23/80.

Witness, ROBERT M. FORD, Esquire, First Judge of said Court at Dedham, the Fourth Day of December in the Year of Our Lord One Thousand Nine Hundred and Seventy-nine.

THOMAS PATRICK HUGHES, Register of Probate

12/20-27/79 1/3/80

COMMONWEALTH OF MASSACHUSETTS
Norfolk, ss. Probate and Family Court

No. 79F2299E1
Notice of Appointment

To all persons interested in the estate of A. ALLENE TOMPKINS late of Quincy in the County of Norfolk. And to the Attorney General of said Commonwealth, if required.

A petition has been presented in the above captioned matter of a certain instrument purporting to be the last will and codicil of said deceased praying that WALLACE S. CARSON of Quincy in the County of Norfolk be appointed Executor named in the will with personal sureties on the bond.

If you desire to object to the allowance of said petition, you or your attorney should file a written appearance in said Court at Dedham on or before ten o'clock in the forenoon on 1/30/80.

Witness, ROBERT M. FORD, Esquire, First Judge of said Court at Dedham, the Eleventh Day of December in the Year of Our Lord One Thousand Nine Hundred and Seventy-nine.

THOMAS PATRICK HUGHES, Register of Probate

12/20-27/79 1/3/80

COMMONWEALTH OF MASSACHUSETTS
Norfolk, ss. Probate and Family Court

No. 74P3265
Notice of Fiduciary's Account

To all persons interested in the estate of MARY A. JAGGER of Quincy, in said County, a person under conservatorship.

You are hereby notified pursuant to Mass. R. Civ. P. Rule 72 that the First through Sixth and Final accounts of SOUTH SHORE BANK formerly SOUTH SHORE NATIONAL BANK, Conservator [the fiduciary] of the property of said Mary A. Jagger have been presented to said Court for allowance.

If you desire to preserve your right to file an objection to said accounts, you or your attorney must file a written appearance in said Court at Dedham on or before the second day of January, 1980, the return day of this citation. You may upon written request by registered or certified mail to the fiduciary, or to the attorney for the fiduciary, obtain without cost a copy of said accounts. If you desire to object to any item of said accounts, you must, in addition to filing a written appearance as aforesaid, file within thirty days after said return day or within such other time as the Court upon motion may order a written statement of each such item together with the grounds for each objection thereto, a copy to be served upon the fiduciary pursuant to Mass. R. Civ. P. Rule 5.

Witness, ROBERT M. FORD, Esquire, First Judge of said Court, this sixteenth day of November, 1979.

THOMAS PATRICK HUGHES, Register.

12/6-13-20/79

Small Ads... Big Results! CLASSIFIED ADS!

HELP WANTED

Nurses Aides

Tired of others making out your time sciedule? We are looking for trained Nurses Aides to work as Home Health Aides. Set your own schedule around your family activities and personal life. Top pay plus mileage. 471-5273

2/7/80

Homemakers

Needed to care for the elderly in their homes. Work in your own area with flexible hours. Call 773-5800.

12 27

Homemakers Wanted

With with the elderly. New pay rate. Name your own days, hours & area. South Shore Medical Services Inc., 1047 No. Main St., Brockton. Call for appointment in your area. 586-2282.

2/21

FOR SALE

1965 Ford

4 door sedan, radio-heater, white sidewalls, automatic transmission. Good clean car. 59,600 miles. $500. best offer. Call 479-8277.

12/20

Clothing Articles

Crocheted afghans $45 Stoles, Capes $15 Hats $6 - $7 Shoulder scarfs $12 black seal coat $75 328-9244.

12 20

Fine Leather Handbags

Up to 80% Savings. Factory open only Saturdays 9 - 3. Hope Lane Bag Co., 192 Walnut St., Neponset Circle. Call 288-7800 for easy directions. 1/21

SLEEP SOFAS
60 to 110 DISPLAYED
SIT 'n SLEEP SOFAS
630 PARK ST., RT. 27, STOUGHTON
Rt. 24 to Exit 18 S
Factory Store Open Daily 10-9
Saturday 9:30-5:30
963-1980

LEGAL NOTICES

COMMONWEALTH OF MASSACHUSETTS
Norfolk, ss. Probate and Family Court

No. 79I2638E1
Notice of Appointment

To all persons interested in the estate of MARGARET E. HUMPHREY, also known as MARGARET ELIZABETH HUMPHREY late of Quincy in the County of Norfolk. And to the Attorney General of said Commonwealth, if required.

A petition has been presented in the above captioned matter of a certain instrument purporting to be the last will of said deceased praying that HARVEY J. HUMPHREY of Framingham in the County of Middlesex be appointed Executor named in the will without sureties on the bond.

If you desire to object to the allowance of said petition, you or your attorney should file a written appearance in said Court at Dedham on or before ten o'clock in the forenoon on 1/16/80.

Witness, ROBERT M. FORD, Esquire, First Judge of said Court at Dedham, the Twenty-sixth Day of November in the Year of Our Lord One Thousand Nine Hundred and Seventy-nine.

THOMAS PATRICK HUGHES, Register of Probate

12/6-13-20/79

SERVICES OFFERED

CONSERVE YOUR HEAT DOLLARS
Let HOME ENERGY SAVERS
Lower and Insulate
Your HIGH CEILINGS
Call today for Free Estimate
Days 767-4646 Eves 471-3285
12 20

WE DO JUST ABOUT EVERYTHING
GENERAL CARPENTRY — SOLAR HOT WATER

So. Shore Solar Energy And Remodeling
106 ROBERTSON ST.
QUINCY, MASS. 02169
FRED LACORTE, JR. (617) 472-8778
INTERIOR & EXTERIOR WORK DONE 1/3

APARTMENTS WANTED

Apartment Listings Wanted

St. John's Parish is seeking a listing of available apartments for rent. Also a listing of people needing apartments. Call Norma Gucicia at 479-2492. T.F.

MISCELLANEOUS

Thanksgiving To St. Jude

Thank you St. Jude for your help. Publication promised.

EAB
12 20

Thank You St. Jude for requests granted.

J.K.
12 20

Thank You St. Jude

For two favors granted.

C.S.
12 20

For Home Delivery Call 471-3100
The Quincy Sun
1372 Hancock Street, Quincy, Mass. (617) 471-3100

Paying $14 per oz.
for any item marked sterling
282-7157

Wilson's Carpet Care

Homes & Small Businesses are our specialty. Free estimates 848-4943 5% Discount w/this ad 12 27

INSTRUCTION

Music Lessons

Professional Instruction
DRUM PIANO GUITAR
BRASS REEDS
WOLLASTON MUSIC CENTER
27 Beale St., Wollaston
Call 773-5325 T.F.

Guitar Lessons

By Professional guitarist and teacher, all styles, all ages. 773-3588

1 10

Save Gas and Money ... shop locally.

SERVICES OFFERED

★On The Level★ CARPENTRY
- Remodeling—Repairs
- Finish Work—Rough
- Interior—Exterior
- Kitchen Cabinets
- Formica Counters

G.J. Penella
479-8842 [After 6:00]
FREE ESTIMATES
1/10

Wollaston Fuel & Burner Service
773-3443

WE SERVICE	WE INSTALL
oil burners	oil burners
oil heating systems	oil fired boilers
gas heating systems	gas fired boilers
all motors & controls	

Fuel Oil at Reasonable Prices
2 21

HOME OWNERS RATES ARE LOWER: If you have a basic Homeowner's policy for $25,000 and are paying more than $110.00 a year, call 479-4242 at once. Rutstein Insurance Agency. T.F.

Keys Made

Locksmith on Duty
GRANITE CITY HARDWARE
86 Washington St., Quincy
479-5454 T.F.

Thank You

Thank you Quincy for your patronage Westshore Carpet Maintenance will be on vacation until Jan. 2, 1980 - Happy Holidays.

12 27

Suspended Ceilings

Keep fuel bills and noise down. Put a new acoustical ceiling up! Commercial and residential. Free estimates. Call Mike DePaolo 479-1406.

12 27

Vacuum Cleaner Repairs
FREE Pick-Up And Delivery
SALES AND SERVICE
HOOVER EUREKA
Joe Palumbo's
HANCOCK TIRE & APPLIANCE
115 Franklin St. - So. Quincy
472-1710 T.F.

FREE
Pickup, delivery, estimates.
We repair all makes of vacuums
SCISSORS SHARPENED
Regular 89¢
Pinking $1.25
Electrolux Bags
14 pkg. $3.88 5 pkg. $1.33
Sales and Service
A & T VACUUM
25A Beale St., Wollaston
479-5066 T.F

Larry's Home Repair

Interior - exterior painting, scroll ceilings, gutters, roof repairs, and property maintenance. 328-8735, 659-7471. T.F.

Hall For Hire

Weddings - showers - meetings - banquets. Elks Home, 1220 Hancock St., Quincy.
472-2223
T.F.

Hall For Rent

North Quincy K. of C. Building, 5 Hollis Ave. For information please call
328-0087
T.F.

Quincy's Manicurist

Manicure, pedicure, nails sculpturing, facials, eyebrows, call for appointment. Hair For All Seasons 1576 Hancock Quincy 479-3239

1 3

INDEX FOR CLASSIFIED

CHECK ONE

- Services
- For Sale
- Autos
- Boats
- For Rent
- Help Wanted
- Pets, Livestock
- Lost and Found
- Real Estate for Sale
- Real Estate Wanted
- Miscellaneous
- Work Wanted
- Antiques
- Coins and Stamps
- Rest Homes
- Instruction

The Quincy Sun

MAIL TO: QUINCY SUN, 1372 Hancock St., Quincy 02169
PAYABLE IN ADVANCE. Cash must accompany order

Enclosed is_____ for the following ad to run___times

COPY: _____

_____

_____

_____

Single Rate: $2.90 for one week, up to 20 words, 5¢ each additional word
Contract Rates: $2.75 per week, up to 20 words for three or more insertions of the same ad.
10 Consecutive issues $2.50 per week
No refund will be made at this contract rate in the event of cancellation.
Deadline: Tuesday, noon.
Please include your phone number in ad.

HAPPY HOLIDAYS

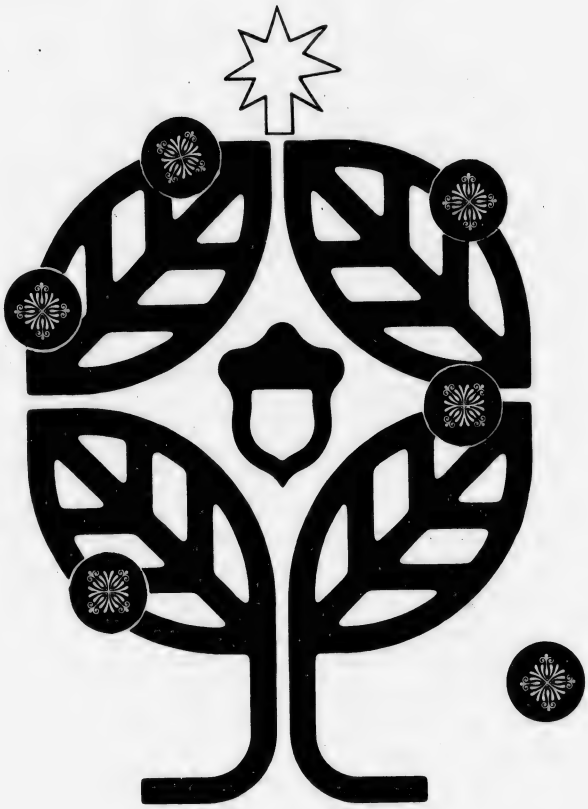

HANCOCK BANK

1495 Hancock Street, Quincy, Massachusetts 02169
16 Friendly & Courteous offices throughout Norfolk County
South Shore —773-0500 Mid-County —769-1300

Member F.D.I.C.

Josiah's Journal

Quincy Cooperative Bank | Our 90th Birthday Edition | December, 1979

We've Come a Long Way, Josiah

1889

A year that opened up a wholly new era for America.

It was the year that Nellie Bly set off to circle the world in less than 80 days.

It was the year that the French were building the Eiffel Tower.

And the great Johnstown flood occurred taking 2200 lives.

And Harry Truman was five years old.

Benjamin Harrison became President of the United States -- electric lights were just coming into vogue, the telephone was still a novelty and movies were not yet ready for theater showing.

Having voted for the idea in 1888, Quincy began operating as a City in 1889.

And in that historic year of 1889, The Quincy Co-operative Bank was created by 630 sturdy citizens of Quincy who subscribed $690 to get the new bank started.

Now, 90 years later and with assets of $128,000,000, The Quincy Co-operative Bank not only celebrates its significant birthday this year but we look forward to a continuation of our progressive banking services for the South Shore. To celebrate our 90th Birthday, we created this newspaper to pay tribute, in a historic sense, to the City of Quincy and the Towns of Braintree, Cohasset and Hanover where we have banking facilities.

Josiah Quincy founded co-operative banking and we named our Bank for him. Seeing our growth and progress over the past 90 years, we are certain that Josiah would have liked that.

John R. Herbert
President and Chairman of the Board
The Quincy Co-operative Bank

Contents

Quincy in 1889-Page 3
Josiah Quincy, Jr.-Page 7
The Bank's Story-Page 9
Braintree in 1889-Page 15
Hanover in 1889-Page 15
Cohasset in 1889-Page 17
90 Years of History-Page 19
First City Council-Page 23

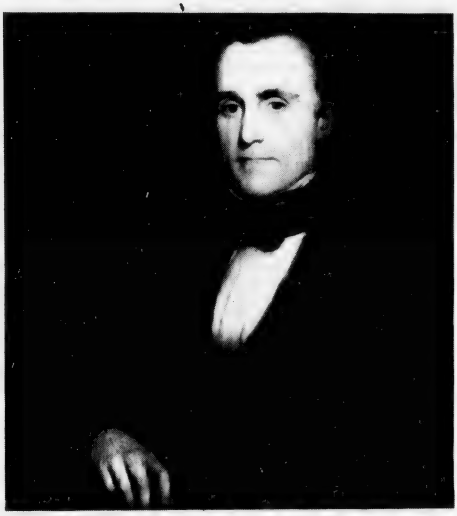

Josiah Quincy, Jr., founder of cooperative banking in Massachusetts. (See his biography on Page 7)

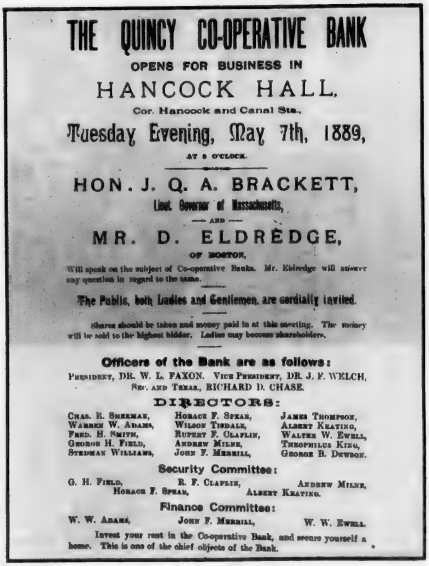

THE QUINCY CO-OPERATIVE BANK
OPENS FOR BUSINESS IN
HANCOCK HALL,
Cor. Hancock and Canal Sts.,
Tuesday Evening, May 7th, 1889,
AT 8 O'CLOCK.

HON. J. Q. A. BRACKETT,
Lieut. Governor of Massachusetts,
— AND —
MR. D. ELDREDGE,
OF BOSTON,

Will speak on the subject of Co-operative Banks. Mr. Eldredge will answer any question in regard to the same.

The Public, both Ladies and Gentlemen, are cordially invited.

Shares should be taken and money paid in at this meeting. The money will be sold to the highest bidder. Ladies may become shareholders.

Officers of the Bank are as follows:

PRESIDENT, DR. W. L. FAXON. VICE PRESIDENT, DR. J. F. WELCH.
SEC. AND TREAS., RICHARD D. CHASE.

DIRECTORS:

CHAS. E. SHERMAN, WARREN W. ADAMS, FRED. H. SMITH, GEORGE H. FIELD, STEDMAN WILLIAMS, HORACE F. SPEAR, WILSON TISDALE, RUPERT F. CLAFLIN, ANDREW MILNE, JOHN F. MERRILL, JAMES THOMPSON, ALBERT KEATING, WALTER W. EWELL, THEOPHILUS KING, GEORGE B. DEWSON.

Security Committee:
G. H. FIELD, HORACE F. SPEAR, R. F. CLAFLIN, ALBERT KEATING, ANDREW MILNE.

Finance Committee:
W. W. ADAMS, JOHN F. MERRILL, W. W. EWELL.

Invest your rent in the Co-operative Bank, and secure yourself a home. This is one of the chief objects of the Bank.

How it all started for us: this 1889 handbill announced the first meeting to sign up shareholders for the Quincy Cooperative Bank.

Quincy Square . . . Years Ago

Hancock Street, sweeping north to Boston, divides this nineteenth century photograph from the First Parish Church in Quincy Square. Spire of Adams Academy may be seen pointing to the center horizon. Building with white chimneys is on approximate site of Quincy Cooperative Bank's main office. Building at right is the present Bargain Center site.

Washington Street runs from lower left to upper right of this old photograph taken from the belfrey of the First Parish Church. Town River and Broad Meadows are visible near the horizon.

Old Bethany Church, where the South Shore Bank now stands, dominates this old photograph taken from the First Parish Church belfrey, looking south. The spire of St. John's church can be barely seen rising from the large dark mass which is the present Greenleaf Building on Granite and Hancock Street.

Quincy in 1889

Granite Was The Keystone

They rose early in the morning to a fortifying breakfast of oatmeal and eggs for there were nine and ten hours ahead of them deep in the bowels of the hills, blasting and hacking at the stubborn stone or tooling it into shapes of beauty in the sheds where the fine dust hung heavy in the air and the unseen peril was stonecutters' lung.

There were perhaps 2,500 of them, the granite cutters and quarrymen of Quincy, 2,500 in a population of 16,000, most of them with names that rolled awkwardly off the old Yankee tongue, Finns, Swedes, Irishmen, Scots, and Italians.

The better ones made up to $3 a day, $18 a week, and their wives spent it on such necessities as butter at 32 cents a pound right from the tub at W. H. Doble's store, corner of Franklin and Water Streets, Quincy Adams, and a half house of five rooms on Canal Street, just right of a thrifty granite cutter's family, rented for $9 a month. A home of his own for a workingman was a thing of dreams.

Their pleasures were simple: a Sunday meal at J. F. Bird's Ladies and Gents' Restaurant and Ice Cream Rooms at Chestnut and Hancock Streets; cheering their champion West Quincys baseball team as it beat up on the Actons or the King Phillips from Rockland at the Hall Place Grounds; enjoying a concert by the City Band under the electric lights on the vacant lot adjoining the office of George Prescott's weekly Patriot on Hancock Street.

Those who felt the need of strong drink at the end of the work week paid their 15 cents and caught the Old Colony's 7:15 to the fleshpots of Boston on a Saturday night for Quincy was dry, its dram shops and saloons shuttered for, lo, these seven years through the efforts of the omnipresent Henry Hardwick Faxon, who saw to it that the law was passed and then had himself named constable to enforce it.

It was difficult to think of Charles Hunt Porter, the 46-year-old Civil War hero as "mayor" when it

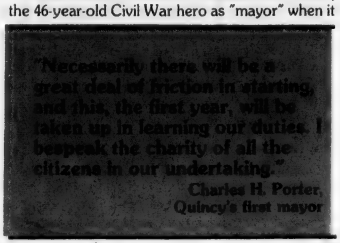

seemed like only yesterday --- and it was --- that Bill Hodges and Bill Eaton and Walt Ripley were the selectmen, a change that was recognized only grudgingly by some, the Adamses, the Spears, the Pinkhams, the Pattees, who used to run the old town meeting from "Wisdom Corner" in the Town Hall.

From his mansion on President's Hill, Charles Francis Adams Jr., retired railroad magnate and historian, fourth in a noble line that began with the second president of the United States, watched the bourgeoning, bustling city around him and mourned for the town of his boyhood when "the place was still peopled by those of the original stock; for foreign and more particularly the Irish element had not yet reached the self-asserting point."

It was Quincy in 1889, brash, restless, testing its bounds, half-city, half-suburb, confident of its future yet reluctant to cast aside its ties with the past. It was also the year in which the Quincy Cooperative Bank first opened its doors in the Hancock House at the corner of Canal Street (later Revere Road) and Hancock Street.

It was granite that did it.

All day long the city echoed to muffled explosions in the hills and the ring of the hammer and the grinding of the drill, for the demand for stone for building and for Civil war memorials was insatiable and the best stone around was dug from the hills of Quincy, a peculiar form of granite called "syenite," rich in hornblende, hard, weather-resistant, able to take a brilliant polish. Thus blessed, Quincy was on the threshhold of becoming the world center for granite.

The census of 1885 turned up the fact that more than half of the 150 manufacturing and mercantile establishments in the city had something to do with granite. Sixty-six dealt in stone, 22 in building

Continued on Page 4

Quincy in 1889

They Came From Everywhere

Continued from Page 3

materials and the number was growing. One or more granite firms had been started each year since the end of the Civil War. The value of building materials and stone work totalled nearly $2 million, nearly three times that of boots and shoes, the old staff of business life. Daily, ships like the schooner "Fanny and Fay," Captain Mehaffey commanding, cleared the wharf in Quincy Point loaded to the gunnels with granite for New York.

The city's population in 1880 was 10,571, second only to Weymouth on the South Shore. The state counted 12,415 in 1885 and by 1890 it would be 16,723, more than a third again the size of Weymouth.

Many of the newcomers were immigrants. The Irish and the Scots were first. By 1889 they had become so woven into the fabric of Quincy life that it could be said with admiration of John R. Graham, the Irish-born shoe manufacturer who was elected to the first City Council from Ward 2, that "he pays more taxes than any other councilman." Then came the Swedes and Finns and, lastly, the Italians, artists in stone from Lombardy and Tuscany, laborers from Naples and Abbruzzi, many of them funneled into the main-stream of Quincy life through the Water Street home of John Capaccioli, the sailor who settled down to rig derricks for the quarries and became the unofficial head of the Italian colony in Quincy.

It was dangerous work. The gunpowder that was used to blast loose the granite blocks was an uncertain explosive device. There were falls from the long ladders that descended into the earth as the men quarried deeper and deeper for the best

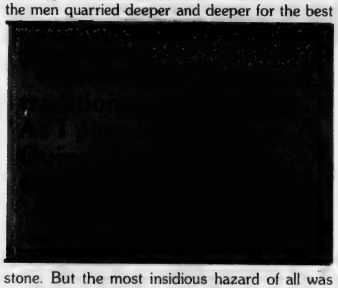

stone. But the most insidious hazard of all was stonecutters' lung, or granite TB, that came from years of breathing the fine stone dust. In fact, Dr. John Alexander Gordon, who had just obtained a charter for a hospital on President's Hill, made his reputation with the monograph, "Tuberculosis Among the Granite Cutters of Quincy."

Quincy was now a city. The town meeting voted 812-454 for the city charter in a special election July 11, 1888, after four years of controversy during which it was proposed that Wollaston and Atlantic, with their rising populations of affluence, be set off as a separate town, while another school of thought felt that West Quincy, where most of those brawling, aggressive Irish quarrymen lived and worked, be cast adrift as the new town of "Willard."

Charles H. Porter, the insurance man and president of the Quincy Water Co., was mayor, a solid Republican elected handily over the Democrat, William A. Hodges. Porter was a legitimate war hero, enlisting in the Union army in the summer of '62 as a private and fighting his way with Grant through the wilderness, Spottsylvania, Cold Harbor and Petersburg to Lee's surrender at Appomatox. He came out a captain.

In his inaugural address, Porter pleaded for patience and understanding. "Necessarily there will be a great deal of friction in starting," he said, "and this, the first year, will be taken up in learning

Charles H. Porter
Quincy's First Mayor

our duties. I bespeak the charity of all the citizens in our undertaking."

The most important matter facing the new administration was rebuilding the 86-year-old bridge over the Neponset River. Mayor Porter recommended widening it, too, for he expected that the Quincy and Boston Street Railway, which had just taken over the Quincy Street Railway, would soon seek to run tracks over the bridge so folks could ride from Quincy all the way to Boston. The Quincy and Boston made its first trip from Quincy Square to Atlantic on May 18, negotiating the three miles in a half hour.

There was also concern for the 80 miles of highway in the city. The roads were beginning to show the wear and tear brought on by the demands of heavy industry. Only six of them were paved --- Granite, School and Washington Streets for less than half a mile each, Quarry and Goffe Streets and Newport Avenue for far less.

"The extremely narrow tires upon the stone teams, loaded heavily as they are, crush through all but the strongest and best of roads," said Mayor Porter. "We cannot afford to have all our highways macadamized but I believe that our principal streets should have as thorough and efficient work done upon them as possible."

Not everyone was pleased with the city's new found prosperity and one of them was Charles Francis Adams Jr., who witnessed it all with sadness from the big house set back on Goffe Street (later Upland Road) overlooking the busy square.

"The hills have been stripped or gutted or built over, made common and vulgarized, or devastated and turned into a mining horror, while the islands have lost their green, whaleback outlines under the eruption of summer hotels and seashore cottages," he wrote in despair. "With local feeling, traditions are also gone. As I pass to-and-fro in Quincy I now seem to wander with ghosts."

He missed running things, too, as he did with his brother, John Quincy Adams, in the days when Quincy was a town, although he was a wee bit jealous of John Q., as he confided in his autobiography, "I never was sympathetic or popular; he, somehow, was. He was in close touch with the people of Quincy; me, they were disposed to look at a bit askance."

"We both delighted in town meetings" he went on. "Its atmosphere --- in the olfactory way pretty bad at times --- came naturally to us; we were bone of their bone, flesh of their flesh; and the mass of those there knew it and felt it; and for 20 years we together practically managed Quincy affairs."

Year after year, John Q. was elected moderator of the old town meeting and, with brother Charles, made things run smoothly with the aid of the elders from "Wisdom Corner," a section of the hall where sat Edwin W. Marsh, John Q. A. Fields, William G. A. Pattee, George F. Pinkham, Horace B. Spear, Warren W. Adams, Rupert P. Claflin, Col. Abner B. Packard, Theophilus King and James H. Slade.

But all that had changed now with the coming of the 23-man City Council, five elected at large and three from each ward. The new political leaders of Quincy included the Irish trio from Ward 4, James F. Burke, the granite cutter; Patrick F. Lacy, the blacksmith and granite polisher; and William T. Shea, whose redeeming quality was that he was president of St. Mary's Catholic Abstinence Society; and Levi Stearns, recently the janitor at the John Hancock School.

Among the earliest ordinances passed by the new Council, in its wisdom, was one directing that "no person shall ride in any carriages, or drive any horse or horses in any street in this city at a rate of speed exceeding 8 miles an hour . . ."

Very early, the Council was faced with the unpleasant task of raising some $60,000 to replace the Willard School in West Quincy, which had been destroyed Feb. 17 in the city's most disastrous fire in many years. The fire pointed up some inadequacies in the Fire Department, which included Chief John W. Hall, six assistants, five permanent men and 68 call fire fighters. For one thing, the alarm sounded only in West Quincy and Atlantic. For another, the Steamer never did get to the fire, even when summoned by telephone (64 - Ring 3).

There was also the knotty problem of those strange, stubborn people who called themselves

the Salvation Army. Brother Thomas Northcott simply refused to abide by the new ordinance that forbade singing and playing of musical instruments in streets or public places, except for funerals, military parades or processions of political, civic or charitable organizations. When they insisted on marching, three men, three women and 16-year-old Alexander Damon were arrested for performing on musical instruments, to wit, a tambourine and a drum, on Hancock Street.

If you walked the streets of Quincy in the year 1889, perhaps the first thing you would notice was the complete absence of liquor stores and bars --- or saloons, as they were called with some disparagement. The city, and the town before it, had been dry since 1882 when the citizens, able to make their voices heard on the license question for the first time, voted 1,057 to 475 to close down its 42 legal establishments, and the man responsible for it all was a 65-year-old retired grocer named Henry Hardwick Faxon, who could be seen daily in the streets of Quincy, enforcing the law as a constable.

Faxon, scion of a family that settled in Old Braintree in the 17th Century, was perhaps the best known single individual in Quincy. The Boston Sunday Herald of July 7, in an article on rising politicans, referred to Quincy as "Mr. Faxon's

Continued on Page 6

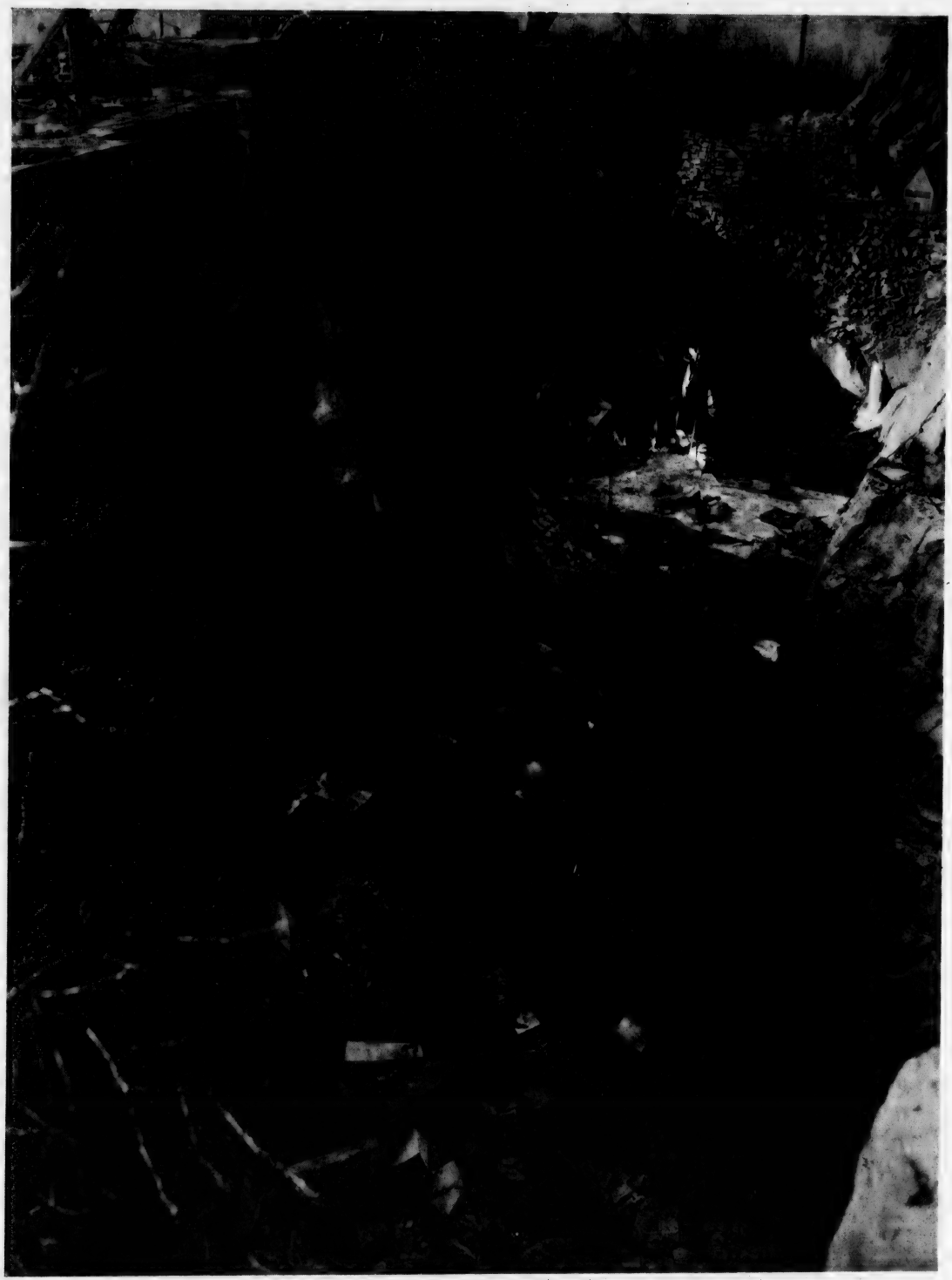

Granite was the most notable industry in Quincy in 1889 and was still important in 1921 when this photograph was taken of Granite Railway Company's Quarry No. 3, looking west. The company had been incorporated in 1826 and it established the first railway in the United States.

This police force, appointed about three years after Quincy became a city, included (back row) John Halloran, Michael Canavan, Daniel R. McKay, Thomas F. Ferguson, Charles Crooker, and (front row) Charles G. Nicol, Mark E. Hanson, George O. Langley and Joseph W. Hayden.

Quincy in 1889

The Man Who Hired Dry Spies

Continued from Page 4

city." He was scarcely 38 years old when he retired from Faxon Brothers and Co., wholesale grocers, in 1861 to devote the rest of his life to the holy cause of temperance. It took 20 years of single-minded devotion to win a state law permitting cities and towns to vote on local license. His own Quincy was among the first to oust the liquor dealers and Faxon was elected constable to see that they stayed out. He was, in short, a fanatic, a brilliant, successful fanatic.

"Frank and fearless of speech, unsparing in his attack on individuals, deaf to the sarcasm and ridicule that assailed him, he was ready to expose himself to physical danger for his cause," wrote a contemporary. "Much of his security and success was undoubtedly due to his imperturable good nature. He enjoyed giving and taking blows. He kept his temper in defeat. He was never malignant, vindictive or bitter. He was a gallant fighter, honest, sincere and fair. The only way he knew of carrying his point was that of open, specific and often drastic attack."

As an aid in enforcing Quincy's liquor laws, Constable Faxon, at his own expense, employed a number of men to spy on illegal liquor sellers and feed him information. He called them his "underground detectives."

"The informers are not required to appear in court," he told the Citizens Law and Order League of Massachusetts, one of his many affiliations, "and the lawless are puzzled as to the source of my knowledge concerning their business. In fact, they don't know whom they can trust. Many an innocent man has been called 'one of Faxon's damned spotters.'"

One of those innocent men was James A. McDonald of South Quincy and he didn't like it at all.

"I understand that there are reports through Quincy about my conduct and meanness in selling myself to Mr. H. H. Faxon as a spotter, and receiving money from him for such purposes, which causes trouble wherever I work" he fumed in an angry letter to the editor of the Patriot, a letter directed "to all whom it may concern."

"Whoever says I ever received any money of H. H. Faxon on any purpose, or know of my handling any of his money, tells that which is false. I would like to meet those who think different, in some decent or public place . . ."

McDonald notwithstanding, most of Quincy was firmly behind Faxon for it was reported in May, 1888, rather disdainfully that "The Quincy cour is now reaping a harvest from the wild oats being sown in Randolph under license. Drunks from that Town are daily before the Tribunal."

Another familiar face around Quincy, one whose reputation also went beyond the bounds of the city, was the scholarly Dr. William Edward Everett, master of Adams Academy, which was only 17 years old but already attracting students from all over the world to study under the strict discipline of Dr. Everett, once acclaimed as one of the seven smartest men in the world.

He could be seen daily, trudging down Sea Street (later Chestnut Street) from his home in the old Miller House to the academy, bent over at the waist, at least one book under each arm, derby pulled down over his ears, ignoring friend, acquaintance and stranger alike, for his mind was usually preoccupied with some problem from academe.

Dr. Everett was known throughout Quincy as the man who hated Abraham Lincoln, and with good reason. Was he not the son of Edward Everett, whose splendid two-hour oration in the hot sun at a place called Gettysburg was forever overshadowed by a few scribbled notes on the back of Lincoln's envelope?

The greatest changes in the city of Quincy in 1889 were going on in the northern end of the city, the area between Furnace Brook and the Neponset River known as Wollaston, Atlantic and the Massachusetts Field, and the peninsula that stuck out in the bay that was called Squantum.

There were still folks who could remember well when the only house west of the Old Colony Railroad tracks between Atlantic and the Adams Mansion was George W. B. Taylor's home on Newport Avenue and only Beale Street wended its narrow, serpentine way from Hancock Street to East Milton through 200 acres of pasture land broken only by rail fences and stone walls.

The Wollaston Land Associates had changed all that with two decades of furious development under the astute business direction of George F. Pinkham, the "father of Wollaston," that pushed houses back from the tracks and up Wollaston Heights to the point where the Wollaston correspondent of the Patriot would ask the burning question: "who will build the first house on 'third hill?'"

Thirty four years after it was annexed to Quincy, Squantum was still a bone of contention between Boston and Quincy. It was, in fact, the stepchild of both.

A Mr. Hunt, who said he owned 470 of the 855 acres on the peninsula, reported in February, 1889, that the population of Squantum was 108 souls; that only seven of them were registered voters; that there were only three electric lights in the whole area; and that the city collected only $4,922.56 in taxes.

Hunt's report was made to the State Legislative Committee on Cities which was considering a proposal that Squantum and the part of Atlantic north of Atlantic Street be given back to Boston.

Calvin A. Richards, a summer resident of Squantum for 17 years, testified that "God's moon and stars were the only lights" in the area and that it cost him more to keep his carriages varnished than the city spent on Squantum highways. Mayor Porter replied that Quincy had spent $6,500 on the Causeway alone in the past 18 years and that it was in such condition that he found it to be an excellent place to race horses.

City Councillor William B. Glover, who lived on the corner of Newbury Street on the south side of Atlantic Street, said he feared that if the north side were annexed to Boston there would be an influx of saloons that would lower property values but Constable Faxon testified that it really didn't matter that much because he guaranteed to make

Continued on Page 17

Josiah Quincy, Jr.

They Thought He Was Someone Else

Josiah Quincy was, in and after his lifetime, the unknown Quincy.

It was not that he lacked accomplishment. He was graduated from Harvard, where he won the Boylston Prize for English composition over Ralph Waldo Emerson. He was companion and confidant of old John Adams and the Marquis de Lafayette. He was the mayor of Boston who brought water to the city from Cochituate Reservoir. He built pioneer railroads all over New England. And he founded the cooperative bank movement in Massachusetts.

But his light was hidden under a bushel of family. He was the fourth Josiah Quincy and there would be two more. His father was also mayor of Boston, "the Great Mayor," they called him. His brother, Edmund Quincy, was a best-selling novelist. His cousin was Judge Oliver Wendell Holmes. So was the widow of John Hancock, the patriot, and each and every member of the vast and prominent Adams clan. The town of Quincy was named for yet another cousin, several times removed.

Folks were forever mistaking him for someone else.

"Mr. Josiah Quincy dropped in to see John T. Fields," Mrs. Field wrote in her diary in 1863. "He had been lately traveling in the west, he said. People complimented him on his youthful appearance and his last letter to the President.

"'I'm glad you liked the letter,' he said, 'but my father wrote it.'

"At the next town people pressed his hand and thanked him for his staunch adherence to the anti-slavery cause as expressed in the *Liberator*.

"'Oh,' his reply was, 'that was my brother Edmund.'

"A little farther on a friend complimented his brilliant story in the last *Atlantic* magazine.

"'That was my son, Josiah Phillips Quincy,' he was obliged to answer."

The unfortunate Josiah Quincy was born in Boston Jan. 17, 1802, the oldest son of an earlier Josiah Quincy, a Federalist congressman who led the New England opposition to the War of 1812, later second mayor of Boston and, most important in that time and place, 16th president of Harvard.

When he was six, young Josiah was sent to Quincy to live on the ancestral estate and learn the three Rs at the Rev. Peter Whitney's highly regarded grammar school for boys. He was a frequent guest for Sunday dinner with John and Abigail Adams, a meal that inevitably began with a pudding made of corn meal.

"It was thought desirable to take the edge off one's hunger before reaching the joint," he recalled. "Indeed, it was considered wise to stimulate the young to fill themselves with pudding, by the assurance that the boy who managed to eat the most of it should be helped most abundantly to the meat, which was to follow.

"It need not be said that neither the winner nor his competitors found much room for meat at the close of their contest; and so the domestic economy of the arrangement was very apparent."

Later, as a Harvard grad and a rising young lawyer, he became close to the aging ex-President, visiting his mansion in Quincy several times a week to read to him or simply to enjoy his conversation. The once formidable old man, he discovered, "had not the smallest chip of an iceberg in his composition, soon made me perfectly at ease in his society."

Young Josiah was no iceberg either. In a day when Calvinist theology still imposed a heavy hand on the smallest aspects of Massachusetts life, his days at Phillips Andover Academy, where he spent six years, and at Harvard had an astonishingly fun-loving ring to them.

At Andover, there were the long hours sitting in the cold church, bundled to the eyes and ears in comforters, listening to the preachers describe the fires of Hell that awaited even the least of all sinners.

"The vivid descriptions of those sultry regions to which the vast majority of the human race were hastening lost something of the terror they were meant to strike," he recalled. In fact, they may have sounded welcome.

There were interminable prayer meetings, "before school, after school and in recess," and no effort or threat was spared to herd the sometimes reluctant students to them. One day the Master dismissed his class with the admonition: "There will now be a prayer meeting; those who wish to lie down in everlasting burning may go; the rest will

Continued on Page 8

Known as the Quincy Mansion, this was the summer home of Josiah Quincy, Jr. who built it in the 1840's. His winter home was in Boston. In this photo, taken about 1870, he is the man in the center holding the croquet mallet. His wife is sitting on the porch at right. The house stood on what is now the Eastern Nazarene College grounds and has been torn down.

Josiah Quincy, Jr.

Mayor of Boston, Railroad Magnate

Continued from Page 7

stay." Two students got up and left. One of them was Quincy.

At Harvard, he was a member of the College Fire Department, a volunteer band of exuberant young men who were fond of leaping aboard their ancient fire wagon and chasing off after every fire within range.

"I cannot remember that we ever rendered the slightest assistance in extinguishing a fire," he confessed, "indeed, there were so many good reasons for stopping on the way that we commonly arrived after it was out."

One of the best reasons for stopping was called "black strap," the chief ingredients of which were rum and molasses, served at the local pubs.

Quincy was graduated from Harvard in 1821, listed among the 59 members of his class as Josias Quincy.

That same year, he was smitten by the charms of one Emily Marshall. He met her for the first time while walking across the Dover Street bridge to South Boston. "She is the most beautiful I ever saw," he wrote later. He listed her as one of the reigning belles of the country, the others being Cora Livingston of New Orleans and Julia Dickenson of Troy, N. Y. A few years later, he met Cora Livingston in Washington. He fell for her, too. "I was greatly fascinated with her . . . a tall, genteel girl and said to have a fine mind and a rich father." Both times, however, his feelings were unrequited. He married Mary Jane Miller, daughter of a Boston merchant, in 1827.

Despite the fact that the Quincy family was staunchly Federalist in politics, young Josiah was named aide-de-camp to the Democratic Governor Levi Lincoln and, as such, he was the chief escort for the Marquis de Lafayette when the old Revolutionary War hero visited Boston to help lay the cornerstone for the Bunker Hill Monument. He traveled to Washington with Supreme Court Justice Joseph Story, much to the dismay of his father. To the elder Quincy he was always "Joe Story, that country pettifogger." A Democratic pettifogger, it should be pointed out.

Josiah also was designated by Governor Lincoln to serve as aide to President Andrew Jackson when he visited Massachusetts to get an honorary degree from Harvard in 1833. John Quincy Adams, whom Jackson defeated for the Presidency in 1828, refused to attend the ceremony. "As an affectionate child of our Alma Mater," he said, "I would not be present to witness her disgrace in conferring her highest literary honor upon a barbarian who could not write a sentence of grammar and hardly could spell his own name." Quincy, however, had to attend and he found the President an interesting conversationalist, although "not a man to accept a difference of opinion with equanimity."

Jackson was supposed to ride in a parade in his honor in Salem during the visit but he took ill and was confined to his hotel bed. Quincy and Vice Presidnet Martin Van Buren rode in the presidential carriage and, reported Quincy, "the immense interest excited soon forced upon me the very unpleasant conviction that the aide-de-camp of the Governor of Massachusetts was passing for the President of the United States."

Josiah Quincy's career as a railroad magnate began almost by accident. He was a member of the Boston Common Council when the Boston and Worcester Railroad fell into financial difficulties attempting to extend its line across the Berkshires to Albany. A New York group offered to take over, thus turning what began as an investment into a matter of civic pride. The B & W needed to raise $2 million. Councillor Quincy volunteered to head the subscription drive in his ward, "the most unpleasant business I ever engaged in." When the last dollar was squeezed out of the last reluctant subscriber, Quincy found himself treasurer of the railroad.

Quincy's Fire Department was housed in these buildings on School Street in the 1880's. Thirteen firemen and three fire horses pose in front of the department's steamer and the W. M. French Hose wagon.

He dove into the new job with the same enthusiasm with which he chased fires at Harvard, but with notably more success. Work on the right-of-way west of Worcester began in 1837, the year the first Great Depression struck the United States. Hard times lasted until 1843. Subscribers defaulted on their pledges. The state kicked in some money but it was not enough. The cost of the railroad rose to $7 million. Quincy roamed as far afield as London, pleading, cajoling, hustling B & W bonds. In England, he was thought of as "probably the world's best salesman." The road was opened to Springfield on Oct. 1, 1839, and to Albany in December, 1841, borrowing a few miles of track from the Hudson & Berkshire Railroad.

Quincy was a member of the delegation that journeyed from Boston to Albany over the new line for the grand banquet on Dec. 28, 1841. The trip took only 15 hours and Quincy was the undoubted star of the celebration. "On such an occasion," wrote Governor William H. Seward of New York, "Quincy was inimitable."

Once the Boston & Worcester became the Boston & Albany in everything but name, Quincy's dormant political career flourished once again. He was elected to the State Senate, becoming Senate president in 1842 and again in 1844. He stood for mayor of Boston, a post his father held from 1823 to 1829. He was elected on Dec. 8, 1845, as a Whig, having made the party transition from Federalist through lukewarm Democrat. His predecessor, Thomas A. Davis, having died, he was sworn into office three days later.

Quincy's three terms as Boston mayor were marked by progress on several fronts.

First, he set about securing an adequate water supply, a problem that had plagued the city since the administration of his father. He broke the lethargy by going directly to the people. They approved his plan by referendum, 4,637 to 348. Ground was broken at Long Pond in Natick on Aug. 20, 1846 and, two years, two months, and $2.5 million later, the networks of reservoirs and aqueducts was finished. It was at the groundbreaking that Quincy himself chose the name "Cochituate." The old Indian name, he thought, was more distinctive than Long Pond.

He recognized the 28-man Boston Police Force, too, paving the way for its union with the 150 men of the Night Watch to create a true police department; he purchased land for the city at the corner of Cambridge and Charles Streets and signed the contract for construction of the Suffolk County Jail; he initiated the program of filling in the mud flats on the east side of Roxbury Neck, the area known as South Bay; and the boy who enjoyed an occasional glass of blackstrap dried up Boston for a time by the simple medium of revoking all liquor licenses.

"When I left office," he wrote in his memoir, "there was no place where such liquors were openly sold. An attempt was made on this account to prevent my re-election for a third term, but after a most exciting canvass I was rechosen."

He chose not to run a fourth term and, when the inactivity paled, he was lured back into railroads again, this time at the expense of his fortune and, in some quarters, at the expense of his good name.

He was offered the post of treasurer of the Vermont Central Railroad. He was reluctant to accept at first. He didn't need the money. At 47, with two careers behind him, he didn't feel up to taking on a third. The Vermont Central ran from Hartford, Vt., to Burlington, and the prospect was dangled before Quincy of an extended line running from Boston all the way to Montreal. The challenge excited him. He accepted and, in August, 1849, Vermont Central directors voted him powers unprecedented in the field.

They resolved "that the signature of Josiah Quincy Jr. as Treasurer on any notes or drafts shall be binding on this Corporation, to all intents and purposes," virtual carte blanche to spend the corporation's money in anyway he wished.

Indications are that he used his power wisely for the rail network was completed in the summer of 1851 with President Millard Fillmore and James Bruce, Earl of Elgin, governor general of Canada, offering congratulations. But, in the process of raising and borrowing money and offering collateral, Quincy's personal finances and those of

Continued on Page 21

Looking from the corner of Hancock and Granite Streets, the photographer caught this calm view of Quincy Square in the 1880's. It was probably a Sunday afternoon.

The Quincy Cooperative Bank Story

630 Shareholders Began It All

South Shore families aren't likely to forget the Blizzard of 1978.

Some were forced to stay in their homes; others were forced out. Travel was restricted to walking and most businesses were closed.

The three weekdays that the Quincy Cooperative Bank was closed was the longest such period since the Bank Holiday of 1933. When the bank re-opened that Friday, by permission of the governor, roads were still being cleared.

Joan Ilacqua, who lived nearby and had been designated "Storm Warden" for the main bank, and Penny Fuller were the first to arrive and prepare for the bank's 7 a.m. opening, an event warmly welcomed by a few early customers and many others seeking shelter while waiting for the bus. The branches opened, too, with Vice Presidents Frank Mitchell and Ronald McKee shoveling away the drifts at the entrance to the Hanover branch.

Another vice president, Robert Keddy Jr., piloted his four-wheel drive car through the choked-up roads for 12 hours, rescuing stranded families and taking people to hospitals.

The bank's directors, as the storm's full toll became evident, made it easy for homeowners to get the loans needed to repair blizzard damage. They did the necessary home inspections immediately, suspending the normal procedure for processing insurance claims.

Altogether, it was a remarkable example of community - oriented service. But, in a sense, it was not "news". For the bank has been community-minded from the day of its birth, a modest event in a public hall that had been a church.

On May 7, 1889, a group of citizens gathered in Hancock Hall on Hancock Street, Quincy, (opposite the site of the present Sears store) for the first meeting of the Quincy Cooperative Bank.

The new bank's initial 630 shareholders had brought 690 shares with a first payment of a dollar each, resulting in $690 of capital funds. At the meeting this entire amount was lent to John H. Gillis who became the bank's first mortgagee to pay for a home through the cooperative plan. Before year's end the bank had increased its capital to $11,400.

But why another bank? Quincy already had three.

One reason was the area's growth. The shipyard in Braintree was becoming important and would soon be moved to Quincy. The railroad had added stations within Quincy, then in its first year as a city. Wollaston had already begun to sprout new streets for homes. Squantum and Houghs Neck were just beginning their transformation from summer resorts to all-year communities. Telephone and electric wires were appearing along the roadways.

A more important reason was the nature of most mortgages in those days: The money was loaned for a specified period. Interest was paid regularly, and the whole amount borrowed was due at the end of the period. So the borrower had to be prepared to pay a lump sum or risk losing the collateral, usually a home. Banks, therefore, were very careful about lending money.

"Unreduced mortgages are poor legacies to old age, widow and children."
- Early cooperative bank advice.

This made it difficult for the average working family to get the capital needed for a home, either because the banks could not lend them money at reasonable rates or because the family was wary of the risk, a risk that the Quincy Cooperative would later put in these words: "Unreduced mortgages are poor legacies to old age, widow and children."

Years earlier this problem had troubled a lawyer-capitalist named Josiah Quincy Jr., a descendant of the family for whom Quincy was named, a family connected with the famous Adamses and other patriots. He saw the situation in stark terms: "If a capitalist wants to borrow $100,000 on good security he can obtain it. If a working man wants $500 on equally good security, he cannot."

The situation troubled Josiah enough to seek a solution: The legalization in Massachusetts of cooperative banking, a system by which the working families could acquire capital by investing in shares, borrowing from their own bank, and reducing their mortgages month by month. Five years before his death in 1882, Quincy's proposal was approved by the state legislature, with the blessing of Lt. Gov. John Q. A. Brackett who said: "Judged by the promise it holds for the future, it will confer greater benefits upon the working people than any other enactment with which I am familiar."

That is why the new bank was formed and why Josiah's name was chosen for it.

Shortly after the first meeting an office was set up in the Durgin and Merrill building (now the Smith building) down the street from Hancock Hall.

Dr. William L. Faxon, a physician who was active among the city's leadership, was the bank's first president. Richard D. Chase, realtor and business leader, who had spearheaded the creation of the new bank, was secretary-treasurer, the sure navigator who would chart a financial course for the bank that would enable it to help hundreds, then thousands, of South Shore families to own homes and save for their future.

His was the sound conservatism that insured steady growth for the bank. As he put it: "Results have not come through speculation, manipulation, up-to-date financeering, or any kind of Klondiking."

("Klondiking" was his timely reference to the hazy dreams and sharp schemes linked with the discovery of gold in Alaska, and its resultant army of fortune seekers, many of whom died in Arctic cold in the late 1890's.)

Within a decade, Quincy Cooperative's assets

Continued on Page 10

The Quincy Cooperative Bank Story

Continued from Page 9

had grown to $180,000. If that seems modest, it is not in relation to the value of money in those days: A two-story house with 14 rooms could be rented for $300 a year and bought for less than $3000. Butter was 30 cents a pound, round steak was 12½ cents a pound, and an ordinary blanket was 90 cents.

Steerage passage from Europe to the United States was as low as $20, attracting new citizens to Quincy where they quarried and dressed granite for the world market, where they built ships, where they worked in the new industries such as Boston Gear Works, Tubular Rivet and Stud, and Pneumatic Scale, and where they eventually bought or built homes.

To prepare for that new home, many joined the earlier shareholders in the Quincy Cooperative Bank where, each month, they met and heard the report of the treasurer. Then the amount of money available for loans was determined and sums "auctioned off" for mortgages, with the bidding in interest rates.

Dr. Faxon was succeeded in the presidency by Dr. John F. Welch in 1893 which, by the way, was a crucial year. From April through June there was a national financial panic of deep proportions that had little lasting effect. But that September an event took place that would switch on America's economy and change its lifestyle irreversibly: Charles and Frank Duryea successfully operated their gasoline automobile. (Incidentally, Quincy would be one of the many places where early horseless carriages were made, at least for a few years.)

Mr. Chase was treasurer until 1911, serving through a vital period that saw the Spanish-American War and the first flight of the Wright brothers. He left to his successor, Frank A. Reed, a bank with assets of over half a million dollars owned by 1400 shareholders.

Treasurer Reed would serve until 1937, through a war that much later became known as World War I, the 1920's building boom, and the first half of the Great Depression. During most of Mr. Reed's term the president was Frank W. Crane (1916-1938) who had succeeded the brief presidency of Joseph A. Sedgewick (1914-1916), who in turn, had succeeded Dr. Welch.

President Welch had died in office and was memorialized by the bank directors with a resolution which included, "His keen and active mind and memory have always guided the officers of the bank with a sure and masterful grasp."

Mr. Reed saw the bank through three moves, first to the Adams building (1912), then to the Quincy Savings Bank building (1919), and finally, in 1936, to its present home, the Munroe building in Quincy Square.

A minor incident during the Adams building period gave a hint of the bank's spirit. On January 10, 1914, the directors voted to present telephone operator Miss Margaret Scanlon with $10 (worth much more in 1979 dollars) for her prompt action in preventing a serious conflagration in the building on the morning of Dec. 30, 1913.

In 1917, with America in the war, the bank bought $20,000 in Liberty Bonds; in 1918 the directors voted to have the bank sell War Savings Stamps, and, in 1919, the bank bought $10,000 in Victory Loan Bonds.

As the war waned, the bank had some advice for its shareholders and prospective depositors: "The Quincy Cooperative Bank calls attention to the fact that in these days of large earnings it behooves everyone to save every dollar possible in order to prepare for the days of reconstruction which must inevitably follow the war."

Dr. William L. Faxon
First Treasurer

Richard D. Chase
First President

Probably not connected with the war was a vote by the directors in 1917 that "the matter of the purchase of a gun for the protection of the treasurer be left in the hands of the finance committee."

An echo of this concern for security was heard five years later when the state bank commissioner, at the behest of the Post Office, warned banks regarding the protection of funds in transit. He told the banks that "large losses of currency shipments by holdup and robbery have occurred" and that insurance companies might be forced to raise rates or discontinue policies completely. He advised that shipments of money be made at the safest hours and suggested that "firearms, preferably shotguns loaded with buckshot, be furnished to dependable bank employees."

The Quincy Cooperative, of course, has never considered building an arsenal to ward off bandits. Money deliveries are handled by professional services. The main bank office has never had a robbery in its ninety years. The branches in

Continued on Page 11

BayBank | Norfolk Trust

Best Wishes

to the

Quincy Cooperative Bank

on its

90th Anniversary

1381 Hancock St.
Quincy, MA. 02169

60 McGrath Highway
Quincy, MA. 02169

60 Quincy Shore Drive
North Quincy, MA. 02171

2 Elm Street
Braintree, MA. 02184

10 Tremont Street
South Braintree, MA. 02185

525 Washington Street
Weymouth, MA. 02188

One of the centers of the Quincy granite industry at the turn of the century was the Granite Railway shed complex shown here in a contempory photograph. The derricks lifted huge blocks of granite onto flatcars for far-off destinations.

The Quincy Cooperative Bank Story

Continued from Page 10

Hanover and Braintree were held up in 1978, and, due to the correct conduct by the employees, no one was hurt. The physical layout of the branches has been changed to discourage future holdups. As President John R. Herbert said in his annual report for 1978, "Our rules are simple: the safety of our customers and personnel are of prime importance."

By 1925, the building boom and the growth of the bank's assets to about five million dollars had made it necessary to add an assistant treasurer to help

"Results have not come through speculation, manipulation, up-to-date financeering, or any kind of klondiking."
-Richard D. Chase, First treasurer.

Mr. Reed. Lillian A. Moodie, who had come to the bank in 1918 as a teller (thus doubling the staff), was elected to that office.

Last spring, Miss Moodie, a doughty 92 and the bank's oldest depositor, remembered those days: "Bank day was the first Wednesday of the month and that's when I met and got to know most of the shareholders. On Monday, Tuesday and Wednesday of that week the directors would come in during the evening hours and help out as tellers. The rest of the month we caught up on other work. Everything was hand written and figured in those days, but the only deposit accounts were serial shares."

Miss Moodie's election to an executive position set a trend that would continue at the bank. By 1978 more than 77 percent of the work force were women, and among the bank's officers, branch managers and supervisors 55.9 percent were women. Recently retiring was Miss Marjorie Caswell, a vice president, who has given 46 years of service to the bank.

Miss Caswell remembers that when she joined the bank in 1932 as a teller there were only four employees, and that the only business handled by tellers was serial shares, matured shares and mortgage payments. By the time she retired there were 87 fulltime employees and the tellers were handling many varied styles of accounts: serial shares, NOW accounts, regular savings, 90-day notice savings, various term deposits, paid-up passbooks and paid-up certificates, all with different interest rates, as well as the familiar mortgage payments.

Heslip E. Sutherland, clerk of the corporation for The Quincy Cooperative Bank. Mr. Sutherland had served the bank as a director, president and chairman of the board prior to his retirement.

Early in the Depression, in March, 1933, there occurred one of the few times that the bank was closed during regular work days: It was President Roosevelt's Bank Holiday, a drastic measure designed to prevent runs on the nation's banks, many of which had already closed down forever. Proclaimed March 6, the holiday ended about a week later, as announced locally in the Quincy Patriot Ledger of March 13:

"Quincy banks will open for business Wednesday morning, almost without restriction. However, they will not be permitted to pay out any

"Bank day was the first Wednesday of the month and that's when I met and got to know most of the shareholders."
-Miss Lillian A. Moodie, Retired assistant treasurer.

gold nor will they allow any currency to be withdrawn for purposes of hoarding."

Just before American involvement in World War II, the bank's assets had grown to $7,017,597 and the number of shareholders to 6,030. Early in the war President Young was succeeded by Robert E. Foy. In 1943 Louis S. Cleaves began thirteen years of a bank presidency that was marked, in 1950, with the installation of machines to take away the onerous task of hand-posting entries in the bank's records and the shareholders' passbooks. That same year the bank's assets had grown to $11,099,730 and the number of shareholders to 8,386.

Continued on Page 21

Officers and Directors of The C

John R. Herbert
President,
Chairman of the Board

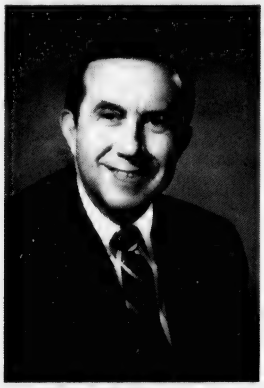

Everett P. Grossman
Director

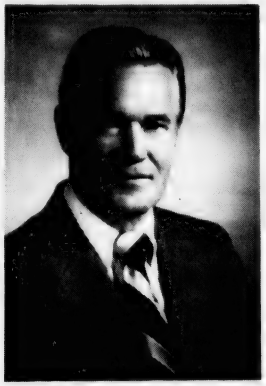

John J. Sullivan
Director

David J. Coleman
Director

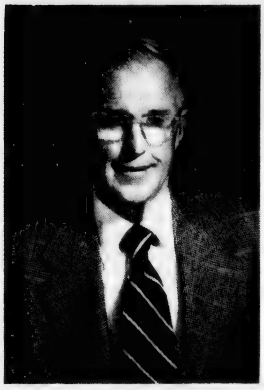

William A. O'Connell
Director

Harold W. Moore
Director

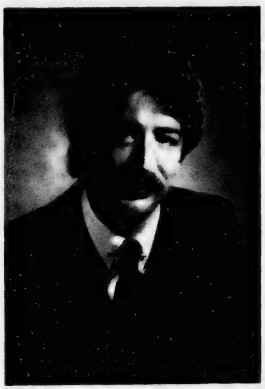

Leo G. Sheehan
Assistant Vice President

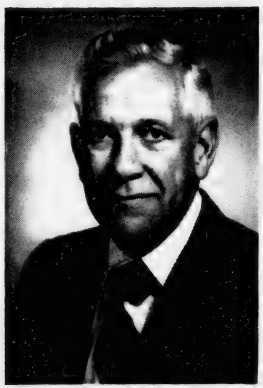

O. Donald Gohl
Assistant Vice President

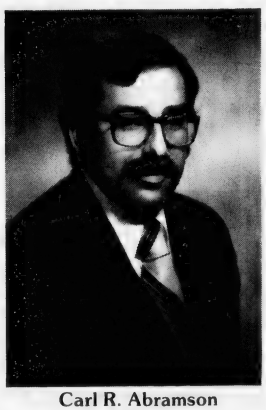

Carl R. Abramson
Assistant Vice President

Quincy Cooperative Bank 1979

Forrest I. Neal, Jr.
Director

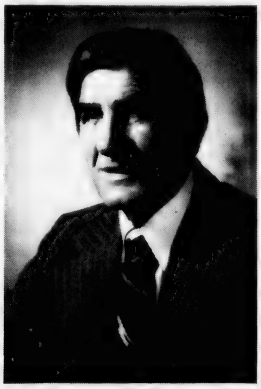

Dominic R. Tedeschi
Director

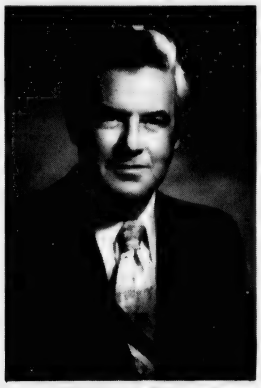

Francis J. Mitchell
Director, Administrative Vice President

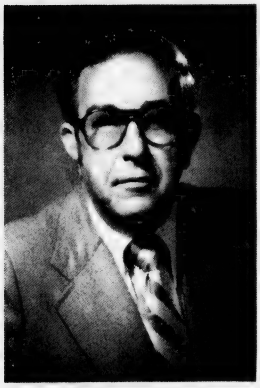

Alexander E. Warmington
Director

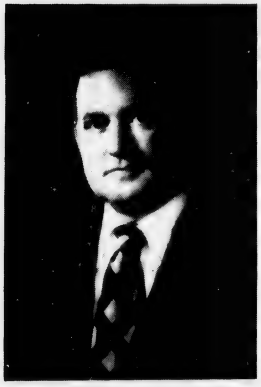

Ronald A. McKee
Senior Vice President, Treasurer

Robert E. Keddy, Jr.
Vice President

Doris A. Morford
Assistant Vice President

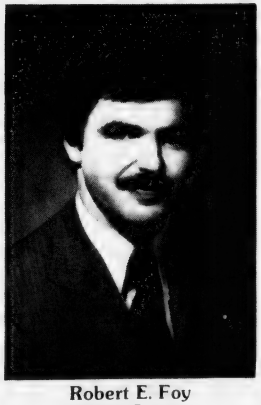

Robert E. Foy
Assistant Treasurer

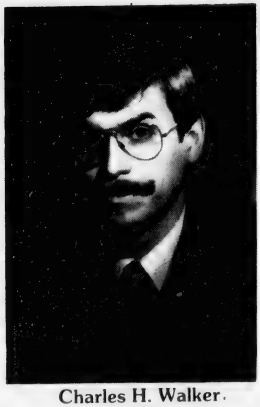

Charles H. Walker
Assistant Treasurer

Loring's grocery store in Braintree looked like this early in the century, as did most grocery stores until a gradual change began in the Thirties. There was no self-service and each customer was individually waited on. The 23 cent price tag referred to Vermont cheese.

Twenty-one granite workers (don't miss the one in the cab of the traveling crane) pose for the photographer in a typical granite yard when Quincy had many. No identification came down with this old photograph.

Braintree In 1889

Education Got Top Priority

In 1889, the year that Quincy Cooperative Bank was founded, Quincy's mother town, Braintree, was as serious about education as are today's back-to-basics-teach-Johnny-to-read enthusiasts.

Just to get into high school, for instance, required at least a 65% average on special tests given in the four quarters of the eighth grade year. A Braintree High School diploma required a 60% daily average, plus the same in two weeks of graduation tests. Visual aids were coming into use, too: elementary teachers were using toys to illustrate word choice and sentences. Of the town's population of more than 4,000, 790 were enrolled in the school.

The selectmen—Ansel Clark, J. Franklin Bates and Nathaniel Hunt—reported that the 1889 school expenditure was $12,470, with $1,200 going to the school superintendent's annual salary and $8 to $15 a week for typical teachers. This cost contrasted with $2,186 for the almshouse (welfare) and $700 for the library. It must have been an open winter, for only $133 out of a $1000 appropriation was used for snow removal.

It was a forward-looking time. The town was in the process of acquiring the Braintree Water Supply Co., and it would open its own electric plant in 1892. Telephones were coming in, and the fire department's chief engineer (from which "fire chief" is derived), Edward O. Pierson recommended:

"That the town put into operation a telephone system connecting the three villages with the wire already in use in the town, and thus save running to all false and needless alarms, and thereby save the expense of unnecessary horse hire, which I think would pay for itself in one year."

It was, indeed, still the horse age even though railroads had long been a part of life. This equine economy was reflected in the town's bylaws in which it was ruled that no person "shall ride, drive or permit a horse or other beast to go at a greater speed than 10 miles per hour in any public street, highway or townway."

Some regulations were even stranger by today's standards. One strong "blue law" had this admonition: "No person may hunt, fish, skate or play ball on the Lord's Day."

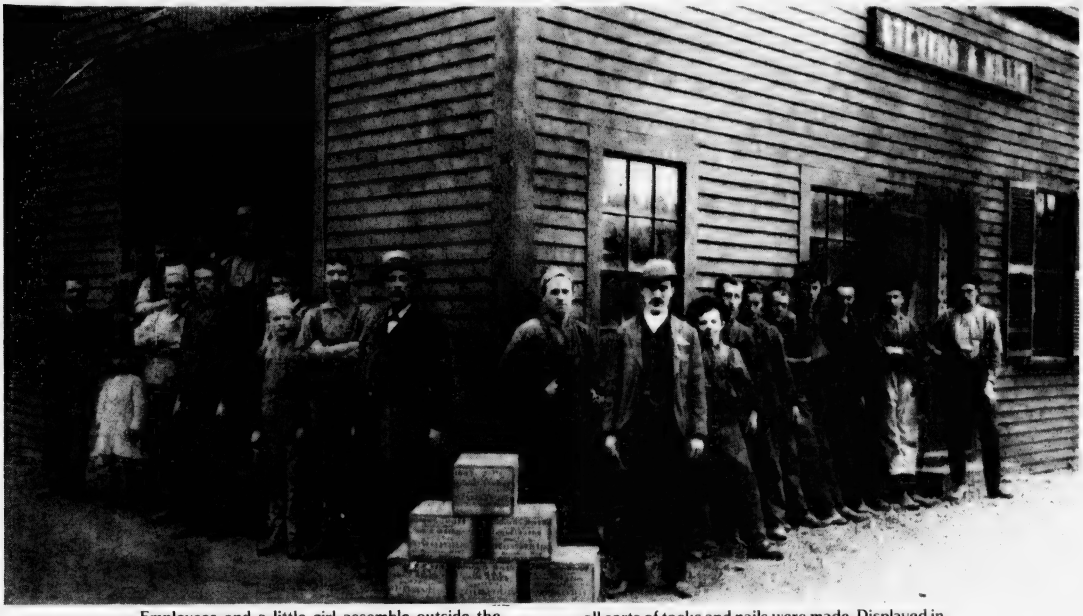

Employees and a little girl assemble outside the Stevens and Willis tack factory in Braintree where all sorts of tacks and nails were made. Displayed in the center are six wooden boxes of nails.

Hanover In 1889

Town Tax Rate: $13

In 1889, the selectmen, assessors and overseers of the poor in Hanover apologized in their annual report for the high tax rate that was necessary because of large appropriations and the cost of labor.

The three officials, Eben Waterman, George C. Russell and Charles H. Killam, said that the rate would be $13 per $1000 or valuation. The total real estate valuation was $798,505 and there were then 487½ homes in Hanover. This figures out roughly to an average tax bill of $21. They said that the rate would go down to $11.50 or lower the next year, but their report does not explain the half-house.

The half also figured in their report on the town almshouse, with an "attractive exterior" but no bathroom. It was tenanted by five and one-half indigents. That cost the taxpayers $2,873 in 1889, including the town's share of the costs of other towns helping Hanover residents.

Other town costs were more modest. Snow clearing came to $23.90 and mowing bushes along the dirt roads cost $196.80. The town spent $27.10 for "changing the watering place on Rockland Street." That's because the age of the horse had not ended. There were 390 of them in Hanover that year, plus 328 cows, 46 sheep and 92 swine. The library spent $301.63 which was $1.63 over its appropriation.

Even as it is today, school costs in 1889 were the highest of any town expenditure: $4469.05. Teachers got small shares of this. Lavina A. Walker of District #1 received $305.50 for the school year, plus $6 for cleaning the schoolroom.

The school committee was conscientious and included in its report a list of all students who were marked 90% in their studies, all who had perfect attendance, and listed the number of tardy marks at each school. It regretted the lack of facilities, a condition that would be corrected within a few years, and stated what its own responsibility was:

"Our duty as guardians of young Hanoverians looks rather to training, not ideal men and women, but men and women who shall be qualified, as well as attainable means will permit, to mingle and contend in the great struggling mass of people, collectively called the world."

By the sea on the rocks at Sandy Cove, Cohasset, in the 1890's, with sailboats on the placid water.

Only slightly changed by fashion, these "French Impressionists" scenes are still found along the Cohasset coast today.

"We salute the officers, directors and employees of the Quincy Cooperative Bank and wish them success as they begin their second ninety years."

HANCOCK BANK

1495 Hancock Street • Quincy, MA 02169
South Shore – 773-0500 • Mid-County – 769-1300
Quincy, Randolph, S. Weymouth, Braintree, Canton, Dedham, Norwood, Walpole, Norfolk, Plainville

Member FDIC

Equal Opportunity Lender

WALKER-CLAY, INC.

Financial Printing & Marketing

BROCKTON, MASSACHUSETTS

Enclosures • Note Cards • Calendars • Coin Savers • Shopping Bags
Christmas Club Premiums and Sales Aids • Custom Printing in one or more colors
Special "Banking Tools"

Cohasset In 1889

Changes Were On The Way

Ninety years ago, in 1889, the seacoast village of Cohasset was undergoing changes that would improve the style of life without diminishing the town's rural charm.

A water company had been formed. A central school was being planned, thus removing high school from the town hall. And it had been decided to hire a superintendent of schools. Next year the Cohasset Electric Company would be in business, foreshadowing the demise of the lamplighter and an end to the oil bill ($10.72 in 1888) for the street lights.

It was a conservative town. In the previous year's presidential election 244 votes had been cast for Republican Harrison and 107 for Democrat Cleveland. In 1889, the men of the town (women could not vote) had voted down liquor licenses, but by less a margin than the year before.

It was a farming town of 582 dwellings, with enough barns, sheds and stys for 314 horses, 300 cows, 10 sheep and 29 swine.

The town's selectmen, J.Q.A. Lothrop, Philander Bates and Caleb Nichols reported that they had spent only $9700 for schools and $6000 for the poor out of a budget of $31,500. These were the big items. But it cost most for watering the dirt roads ($900) than for all the expenses of the volunteer fire department ($600). The library was allocated $400.

The three men were assessors and overseers of the poor, too. They valued the town's real estate at $2,143,676. That's the worth of less than three dozen Cohasset homes nowadays, but everything else was in proportion. The male high school master was paid $1200, his female assistant, $600. The North School's teacher received $380, presumably because she taught only eight grades on elementary level.

In 1889, Cohasset's road watering wagon was on the long street to oblivion. The automobile was only five years away on the horizon of the future. It would lead to paved roads and a custom called commuting.

Quincy in 1889

Life Would Never Be The Same

Continued from Page 6

it hot for the rum sellers be they in Quincy or Boston. He didn't think much of Squantum, any way, Faxon said, because it was the resort of toughs and morally bad.

Along about the middle of January, 1889, Quincy got some good news in its fight with Boston. The full bench of the Massachusetts Supreme Court ruled that the city of Boston had no right to dig up the streets of Quincy to lay water mains, thus bringing to an end the infamous Squantum War that was fought the previous fall with shovels and fire hoses in and out of the trenches on Squantum Street.

It began on Monday, Oct. 1, 1888, when a group of Boston city workers, who were laying water pipes to Boston property on Moon Island, began digging up Squantum Street to make the connection with Neponset. Quincy's Road Commissioner John A. Duggan didn't think that was right. On Tuesday, his men filled in the ditch.

At 7 o'clock Wednesday morning, two small armies of workmen confronted each other. As fast as Boston opened the trench, Quincy filled it in. Reinforcements arrived. By 9 o'clock, 100 men of Boston faced 40 men of Quincy, who were fighting a losing battle. At 9:30, Boston was able to lower a length of pipe into the trench. Quincy called out the Steamer. Two streams of salt water from its hoses undid all Boston's work in a half hour.

Selectmen Hodges, Eaton and Ripley arrived to direct Quincy's troops. So did the Boston brass, Water Commissioner Robert Grant and Superintendent Brackett of the Water Works. Hand-to-hand fighting broke out in the trench. "Shovel clashed against shovel, and the opposing forces gathered into a compact and struggling mass," reported the Patriot's war correspondent. Two Boston workmen were arrested. The Quincy fire hose was captured.

Shortly after noon, Boston managed to rope off the trench and the shoveling continued. By 2:30 in the afternoon, the Quincy laborers and police broke through the lines and began shoveling the dirt back into the trench. Boston tried to put up the rope again but Quincy Police Chief Robert J. Williams cut it with his knife. He also cut Martin Foley, a Boston laborer, on the hand. Foley swore vengeance. When Quincy police drew their revolvers to protect their chief, Commissioner Grant decided things had gone far enough. Both sides withdrew and agreed to leave it up to the courts.

On the other end of Quincy's long waterfront, Houghs Neck was a jewel in the city's crown, a summer resort of national repute, where, in mid-July, 1889, Vogel's new cottage was entertaining Mrs. Charles Severance of Montana, Miss Carr of Brooklyn and Miss Louisa Crawford of East Vassalboro, Maine. Steamboats plied the Bay from Boston and Hub businessmen stashed their families away on the Neck for the summer, commuting back and forth themselves on weekends.

Summer social life centered around James Mears' Great Hill House, host to fishing, sailing and Shore dinner parties, with stabling for horses, near the Quincy Yacht Club. There was dancing at the Casino but for the most part a summer in Houghs Neck was for those who took their fun quietly. When a group of noisy young men, who had drunk "something stronger than water," appeared on foot and bicycle on an early summer weekend, it was the consensus that "we hope they will not come again, for that is not the crowd that is wanted at this quiet retreat." The picnic held by the Unitarian Society of Canton on the Casino grounds in mid-July was hailed as the best behaved picnic ever held in Houghs Neck.

. . . that was the price the new city of Quincy had to pay for progress in 1889.

The grand climax of the season was "Illumination Day," which came just before the Labor Day weekend wrapped up the summer season. In 1889 it was Wednesday, August 28. The crowd, observers agreed, was the largest ever on Houghs Neck.

The afternoon was for the children. There was sailing, animal balloons, a Punch and Judy show and all were treated to ice cream. Martland's band from Brockton serenaded the throng in midafternoon near the Great Hill House and, in the cool of the evening, the concert moved to the bandstand in the field off Sea Street.

By night, Houghs Neck was a blaze of lights as hotels, restaurants and cottages vied with each other for the best display of laterns, torches and fireworks. A great bonfire burned atop Great Hill. Just below the crest of the hill, "Lookout," the cottage of George S. Bass, the boot and shoe dealer, glowed with lanterns and sparkled with fiery pinwheels. From the tower of the Casino, the new calcium lamp threw its glare far out over the bay. The grounds around John Cavanagh's cottage were lighted by burning cat o'nine tails.

Late that summer, the Boston firm of J. S. Mason & Co. was hired to number residences on all streets in preparation for the free delivery of mail. Residents were reminded that "no person is obliged to have his house numbered but it is a great help in finding any residence." And they were assured that the enumerators would measure and register vacant lots so that newly built houses would not foul up the existing numbers.

The Adams Academy baseball team, with its ace, Louis A. Frothingham (later a congressman) on the mound, won its annual game with Thayer Academy, 15-8, by scoring the nine runs in the last two innings. Frothingham made seven errors and Clark, the Thayer pitcher, made six, under a controversial rule by which a base on balls, a hit batsman, a wild pitch and a balk were charged as errors.

Baseball was truly becoming the national pastime and the considerable Quincy following of the Boston professional baseball team experienced frustration when the Red Stockings finished second by a single game behind New York despite the fact that their Big Dan Brouthers won the National League batting title with a .373 average and John Clarkson, the little righthander, won no less than 49 games and Mike Kelly (Slide, Kelly, slide!) stole 68 bases.

Charlie Ganzel, who had not yet taken up residence in Quincy, was a utility man on that team and another future Quincy boy, Jake Kilrain, was making a name for himself on July 6 in far off Richburg, Mississippi, by going 75 rounds with John L. Sullivan in an unsuccessful bid for the world heavyweight championship and a side bet of $10,000.

The widening and straightening of Elm Street turned out to be a matter of unexpected controversy when it was disclosed that a large number of ancient elm trees would have to be cut down and the front fence and porch would have to be shorn from the 248-year-old house occupied by Miss Elizabeth C. Adams at the corner of South Street opposite the Miller estates.

But that was the price the new city of Quincy had to pay for progress in 1889.

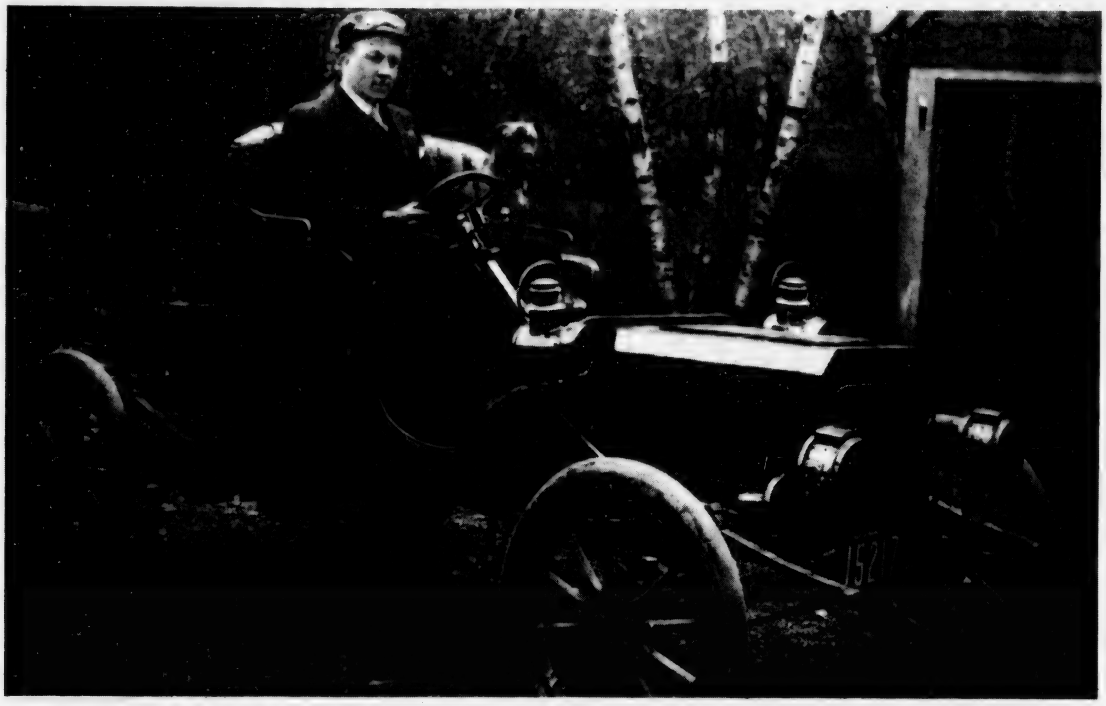

Horses still ruled the roads in 1889 when the Quincy Cooperative Bank was formed, but the age of the automobile was not far off. In this photograph, taken about 1905, Charles B. Hoxie of Wollaston demonstrates an early right-hand drive runabout which may have been a Rambler or a Crestmobile.

We are pleased to be
associated with the
Quincy Cooperative Bank and
congratulate it on its
90th Anniversary.

· ALL KINDS OF INSURANCE ·

Dee and McDonald Insurance

400-2 TOTTEN POND ROAD

WALTHAM, MASSACHUSETTS 02154

(617) 890-3838

RON SCOLAMIERO

BILL CONNELL

We enjoy cooperating with
The Quincy Cooperative Bank. . .
by administering certain of their
consumer - oriented insurance programs . . .
(Mortgage Cancellation Life Insurance. . .
and Group Mortgage Disability Insurance)

CONNELL INSURANCE AGENCY, INC.

Camelot Professional Building
33 Union Street (Suites 17-24)
South Weymouth, Mass. 02190
(617) 337-8200

W&C

90 Years Of History

A Most Tumultuous Era

The years since 1889, when the Quincy Cooperative Bank was founded, have been tumultuous. Those ninety years have been fiercer wars, greater scientific advances, and more rapid changes in living styles than any other like period in history.

Here, decade by decade, are some of the events that happened in America and the world while a bank grew quietly and steadily the cooperative way:

THE NINETIES -- These ten years saw America add six states and win a war against Spain, extending United States presence to the Far Pacific. Edison patented his kinetescope, forerunner to the modern movie projector, and the Duryea brothers successfully demonstrated their gasoline-powered automobile. Gold was discovered in the Klondike. Cleveland succeeded Harrison who had ousted him from the presidency, and was, in turn, succeeded by McKinley. Overseas the Boer War sowed the seeds of a new nation, Union of South Africa.

20TH CENTURY DAWN -- The first Zeppelin flew and the first zipper zipped. The Wright brothers flew the first manned heavier-than-air craft. Einstein formulated his theory of relativity, destined to shake the world of science, and someone invented the vacuum cleaner, an early assault on household drudgery. When an anarchist assassinated McKinley, Theodore Roosevelt became president. An earthquake leveled San Francisco. Peary became first to reach the North Pole, and Marconi became first to reach across the Atlantic by wireless telegraph. The Russo-Japanese War broke out, and was extinguished by Roosevelt's peace conference.

WORLD WAR DECADE -- No one knew, then, that this war which began in 1914 and involved the United States by 1917, would later be named World War I. Wilson was President, and both the income tax and Prohibition began, one of them to last. The war was followed by a deadly flu epidemic and voting rights for women. Amundsen reached the South Pole. A Swiss scientist invented cellophane.

THE TWENTIES -- This celebrated era opened with the conviction of Sacco and Vanzetti (for a Braintree robbery and murder) and ended with the Wall Street Crash. In between, Coolidge succeeded Harding, Gershwin wrote "Rhapsody in Blue", Lindbergh flew the Atlantic (heralding the true air age), and Ford invented the five-day work week. In addition to deploring Flaming Youth and the Charleston, newspapers reported the Teapot Dome scandal (Watergate of the times), the cave tragedy of Floyd Collins, the Monkey Trial in Tennessee, and the election of Hoover. Television and penicillin were invented.

GREAT DEPRESSION -- Franklin D. Roosevelt began his historic four terms, closing the banks briefly and installing his New Deal permanently. The Depression was punctuated with the Empire State Building's debut, the exodus from the Dust Bowl, New England's '38 Hurricane, and the abdication of Edward III from the English throne for the love of an American woman (one time Quincy resident Wallis Simpson). The decade ended with the beginning of World War II and the retreat from Dunkirk.

WORLD WAR II -- The Japanese attack on Pearl Harbor thrust United States into the global war that would be highlighted by the draft of 13 million Americans into the armed services, battles like Guadalcanal and D-Day, the horror of the Holocaust, and a dramatic, foreboding conclusion with the first atomic explosions. The war saw the first long-term experiment with wage-price controls and rationing. After peace was declared the Cold War began, China turned Red, and American became involved in a hot war in Korea.

THE FIFTIES -- This decade began with the development of the H-Bomb and was dominated by the struggle of America's blacks for equal rights, a struggle led by Martin Luther King. Eisenhower, hero general of World War II, was twice elected President, with Nixon as his vice president. Alaska and Hawaii made it a fifty-state union. The Space Race began with Russia's Sputnik I orbitting in 1957, and America's Explorer in 1958.

TROUBLED SIXTIES -- John Kennedy was inaugurated President in 1960 and assassinated in 1963. The decade that began with the Bay of Pigs fiasco and ended with the United States mired in a futile war in Vietnam, included such desparate events as Chappaquidick, Woodstock and the Moon Walk. Israel won a six-day war against Egypt. The first SALT talks with Russia opened.

FADING SEVENTIES -- Watergate and the first resignation of an American President dominated the first half of the Seventies. The end of war in Vietnam was welcomed by both Hawks and Doves. 1978 brought an historic blizzard to New England. No one needs to be told that the biggest news of the last half of the decade has been inflation, energy and the Iranian incident.

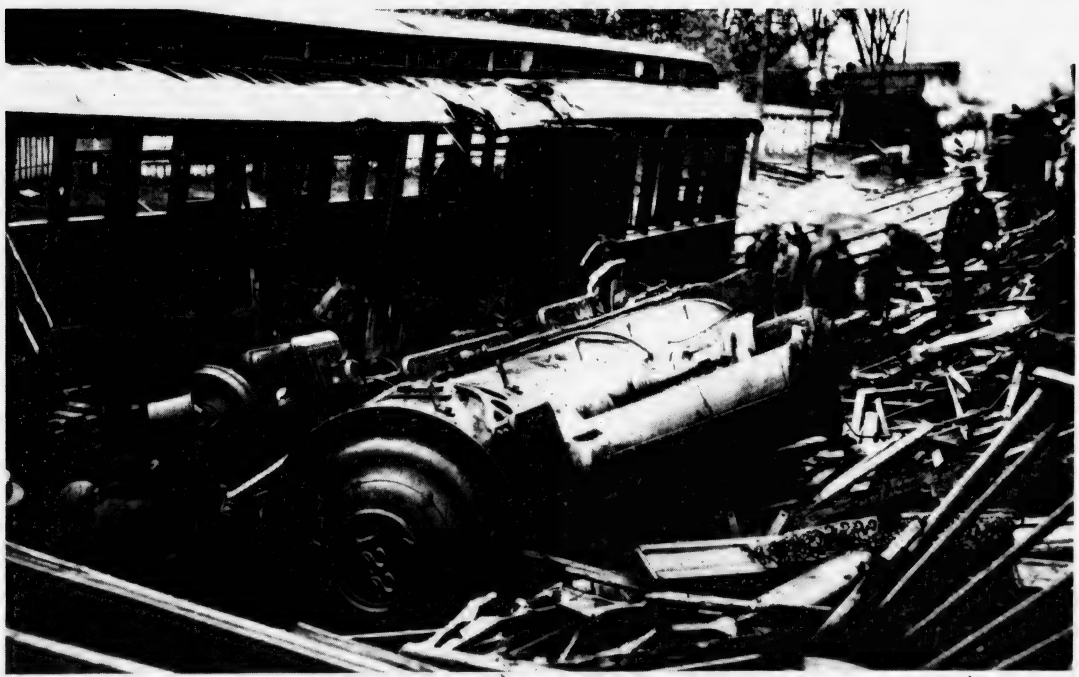

On an August day in 1890 this excursion train was wrecked on the Old Colony Railroad tracks in Quincy near the Dimmock Street bridge, with 23 passengers killed and 30 injured.

The Independent Order of Odd Fellows' Quincy lodge assembles on Hancock Street in front of the Adams Building, Quincy Square, in 1891.

The Quincy Cooperative Bank has served the South Shore well for ninety years.

Congratulations on your Anniversary

AMERICAN ART CALENDAR & ADVERTISING

"Advertising Items of Every Description"

"From Factory To You, Since 1931"

BOSTON - BRAINTREE

Tel. (617) 848-0888

EMMETT J. KILEY

Congratulations from one good old institution to another.

BAKER INDUSTRIES

WELLS FARGO

Armored Car Service

1105 Main Street, Wakefield

The South Shore can be proud of its many fine financial institutions. Quincy Cooperative can be counted amongst them.

South Shore Bank MULTIBANK

Avon, Braintree, Canton, Cohasset, Dedham, Dover, Franklin, Holbrook, Millis, Needham, Norwood, Quincy, Randolph, Stoughton, Wellesley, Westwood, Weymouth, Wrentham.

1400 Hancock Street, Quincy, MA 02169 472-1000

- Prompt
- Professional
- Printing

PRESIDENT PRESS, Inc.

100 COLUMBIA STREET

QUINCY, MASSACHUSETTS 02169

773-1235

• ONE - TWO - FOUR COLOR ADVERTISING AND BROCHURES •

The Quincy Cooperative Bank Story

Continued from Page 11

In 1952 Ralph W. Moorhead became treasurer of the bank. Heslip E. Sutherland became president in 1956, the year that the bank established its branch in Hanover, an office that was enlarged in 1967. Early in the Seventies other branches were established in Braintree and Cohasset. Later a special branch would be installed in the senior citizen complex at 1000 Southern Artery, Quincy, and additional land would be acquired next to the Hanover branch to improve access and beautify the corner.

Ronald McKee, The present Treasurer, came to the bank in 1971, a year that the bank's assets had passed $74,552,211, and the number of shareholders, 21,242. Under his regime computers took over (1973) from the machines for posting transactions and for other bank accounting work. Recently the computer system was enhanced with a more sophisticated installation, improving the bank's capabilities in data processing.

Charles G. Petersen became bank president in 1971, an office he held until early 1973 when he was succeeded by John A. Vivian.

John R. Herbert, former editor of The Boston Herald and The Patriot Ledger, and a long-time director of the bank, became its president in 1975. In May, 1979, at the annual meeting of the shareholders, he reported that the bank's assets had grown to $123,019,583, that the bank had the highest percentage of reserves among the state's eight major cooperative banks, and that the year's transactions had exceeded, for the first time, a half-billion dollars. Today, eight months later, The assets are over $128,000,000.

If Quincy Cooperative's shareholders could take comfort in this proof of their bank's stability and growth, they could find pride in the bank's continuing involvement with its community.

Not only do the bank's officers and staff contribute their time and expertise to many worthy projects, but the bank itself awards "Josiah Quincy Scholarships" to ten high schools and private schools in the area of the main office and its four branches, and makes a special $1500 graduate scholarship available at the Quincy Junior College. This is in addition to the contributions that the bank makes every year to civic and charitable events and institutions.

Josiah, champion for the common man, would have liked that.

Josiah Quincy, Jr.

Advocating The Cooperative Idea

Continued from Page 8

the Vermont Central had become hopelessly entwined.

"He made extensive use of the company's bonds for his private ends, had sold 1,240 shares of stock belonging to the company and had sold 3,462 shares which did not exist," wrote railroad historian Alvin F. Harlow.

Actually, Quincy maintained, while he had complete authority to borrow money in the company's name, the banks preferred to have his signature on a personal note and he gave it willingly, taking Vermont Central bonds as collateral for the obiligation he incurred in the name of the company. When the directors, sensing irregularities, withdrew his authority, he was left hanging with $1.5 million in personal notes.

Whatever happened, the result was personal insolvency for Quincy, who managed to pull out of the mess with about $250,000 of his personal fortune left. He was also left with a certain cynicism about businessmen that reinforced his long held concern for the welfare of those who did not have the power nor the wherewithall to help themselves.

"He used his advantages of education, social position and wealth, not for the gratification of his own ego, nor for the advancement of his family, but rather to benefit the citizens of the Commonwealth of Massachusetts," wrote the historian Dr. James R. Cameron. "Throughout his life his activities and achievements were characterized by his commitment to the promotion of the public welfare."

In semi-retirement, the promotion of the public welfare developed into his primary concern. He became, in short, a pain in the neck to the 19th Century establishment in his concern for the well-being of the workingman.

He advocated state ownership of the railroads, since the high cost of transportation struck at the wage-earner where he was most vulnerable --- the dinner table.

"If plain nourishing food is made inaccessible to the poor and diminished in quantity for a large portion of the community, as is the case at present, it is an evil that strikes vitally at the best interests of society," Quincy told the Boston Social Science Association.

The Massachusetts legislature listened to his radical proposal politiely, for he was, after all, a prominent and respected citizen, and then turned it down. but it did pass a law that made it impossible for railroads to water their stock, which was one of the main factors in the high cost of transport.

Vacationers take an afternoon rest on the porch of the Great Hill House on Houghs Neck in 1890 when that peninsula was best known as a summer resort.

Next, he turned his attention to housing. Few, if any, workingmen could afford to own their own homes. The banks of the day were not interested in home mortgage loans. They were after bigger things.

"Millions of dollars, belonging principally to working people, are deposited in our savings banks," Quincy told a joint legislative labor committee in 1875.

"These institutions have done and are doing incalculable good by promoting industry and economy, but their managers generally serve without compensation, and naturally and justifiably prefer large loans to small ones.

"If a capitalist wants to borrow $100,000 on good security he can obtain it. If a workingman wants $500 on equally good security, he cannot."

Quincy found his ideal in 1876 on a visit to the Centennial Exposition in Philadelphia where he saw "long streets of comfortable homes that have been built by workingman through their agency." Their agency was a "serial share plan," in which members agreed to purchase monthy shares rather than deposit their savings into another's custody.

He petitioned the Massachusetts legislature for approval of a "cooperative saving fund and loan association" in the Bay State. It was turned down.

He was back the following year and this time he had wide support. The bill was introduced in January, heard in March and signed into law by Gov. Alexander H. Rice in May, in 1877. The first cooperative bank was established in Boston in July, with Josiah Quincy as one of the founders.

Quincy died on Nov. 2, 1882, in the family home in Quincy, seven years before the founding of the cooperative bank that bears his name, but his legacy is reflected in the eulogy delivered by Alderman Slade of Boston:

"We recognize that public spirit and practical philanthropy which, in his private capacity, devised the construction of modest and comfortable homes for the poor and initiated at the same time sobriety, industry and thrift among the occupants."

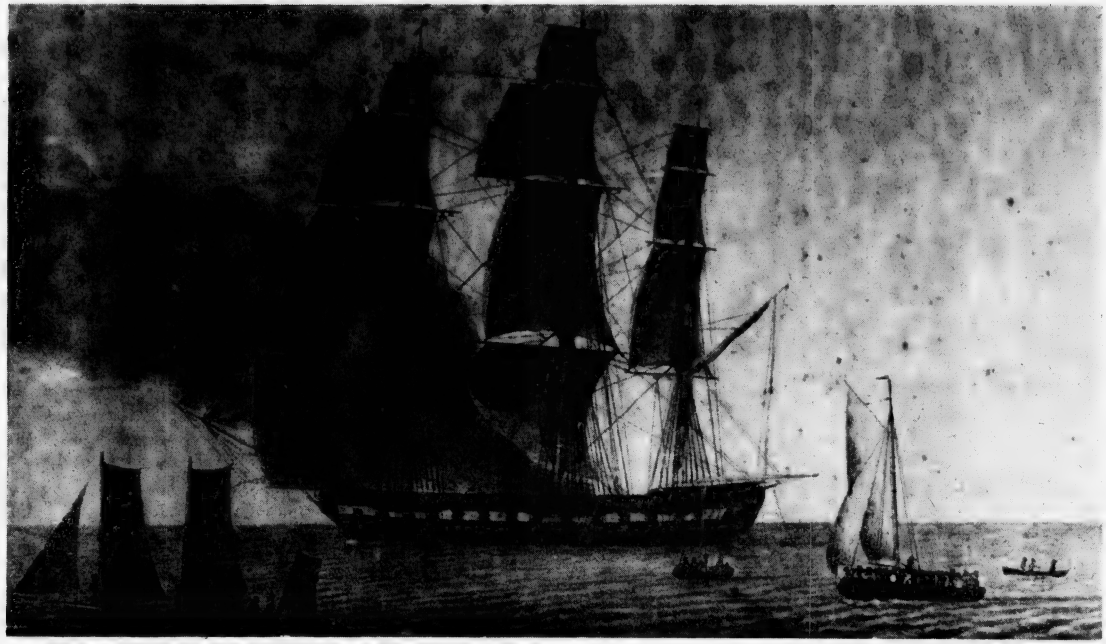

Shipbuilding was already a Quincy industry when this vessel, The Ship Massachusetts, was launched at Germantown in 1789, the year George Washington became our first President.
At that time she was the largest ship ever constructed in the new nation. After a year of service in the East India trade she was sold to the Danish East India Company and she was renamed the Dronning (Queen) Juliane Maria. This picture shows the ship on fire in the bay of Bengal in August, 1796. The crew, shown leaving in the life boats, sailed for 16 days to India. This copy of a painting hanging in the Danish Maritime Museum at Kronburg Castle in Denmark was made available by Henning Henningsen, museum director.

We go back a long way together.

Congratulations from:

Quincy Savings Bank

REDi-BANK SM

471-3500

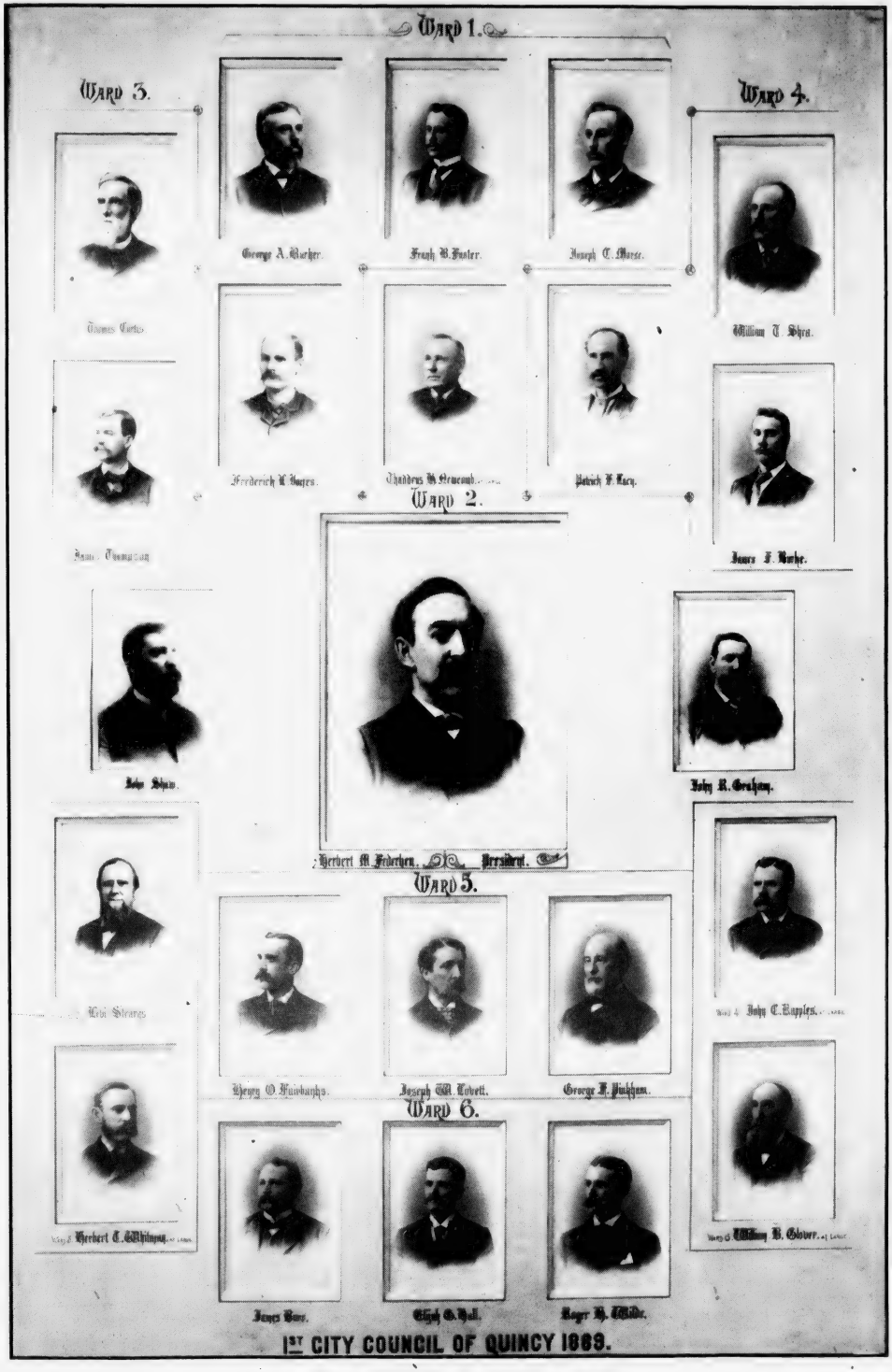
Ward 1.
George A. Barker.
Frank B. Foster.
Joseph C. Morse.
Ward 3.
Thomas Curtis.
Frederick L. Hayes.
Chauncey H. Newcomb.
Patrick F. Lacy.
Ward 4.
William T. Shea.
James F. Burke.
Ward 2.
James Thompson.
John Ryan.
Herbert M. Fredrhen, President.
John R. Graham.
Ward 5.
Levi Stearns.
Henry O. Fairbanks.
Joseph W. Tobett.
George F. Jenkins.
John C. Eapples.
Ward 6.
Herbert E. Whitney.
James Burr.
Elijah G. Hall.
Roger H. Wilde.
William B. Glover.
1ST CITY COUNCIL OF QUINCY 1869.

Quincy Cooperative Bank's Front Lawn In Quincy

Old City Hall | New City Hall | Constitution Common | MBTA Station | McIntyre Mall | The Quincy Cooperative Bank

And Our 'Front Lawn' In Hanover

quincy cooperative bank

Main Office, 1259 Hancock Street, Quincy, Massachusetts 02169, Telephone, (617) 479-6600

280 Grove Street, Braintree, Massachusetts 02184
Telephone: (617) 848-8090

Route 3A, Cohasset, Massachusetts, 02025
Telephone: (617) 383-6900

Route 139 and 53 Hanover, Massachusetts, 02339
Telephone: (617) 826-2374

1000 Southern Artery, Quincy, Massachusetts, 02169
Telephone: (617) 773-992

CREDITS: The photographs in this publication are used through the courtesy of the Thomas Crane Public Library, the Historical Societies of Quincy, Braintree, Cohasset and Hanover, and The Patriot Ledger. This supplement produced by The Quincy Sun for The Quincy Cooperative Bank.

Supplement to:
● The Quincy Sun ● The Patriot Ledger
● South Shore Newsday ● Old Colony Memorial
● South Shore Mirror ● Silver Lake News

Thomas Crane Public Library
40 Washington St.
Quincy, Ma. 02169

1979: Year O ..., Labor Woes

Year In Review Starts Page 3

The Quincy Sun 15¢

Vol. 12 No. 13 Thursday, December 27, 1979

HAPPY NEW YEAR

ALL SET TO welcome in the New Year and a new decade is Stacy Lynn Obert, Quincy's first baby of 1979. Stacy, the daughter of Mr. and Mrs. Michael Obert of 49 Vane St., North Quincy was born at Quincy City Hospital at 11:45 p.m., Jan. 1. She weighed in at 6 pounds, 4 ounces. *(Photo by Susan White)*

Tax Crackdown

Auto Excise Delinquents Lose Licenses

By TOM HENSHAW

City Treasurer Robert E. Foy III says the city is on its way to a record collection of nearly $3.9 million in auto excise taxes for fiscal 1980.

That's up from $2.4 million in 1978 and from $3.2 million in 1979.

And, thus far, the drivers' license of about 50 delinquent taxpayers have been suspended in the city's quiet drive to collect back excise taxes that in some cases date back to 1975.

"Collections have been bad in the past," Foy conceded, "because until recently we have never had a program to go after the delinquents."

"No previous administration ever pursued it," said Mayor Arthur H. Tobin. "People figured that they'd let it go until the city came looking for them."

The city is looking for them now—and it's catching them, thanks to a new weapon forged by the State Legislature back in 1974.

It's a law permitting the city to go to the Registry of Motor Vehicles and have the licenses of delinquent taxpayers suspended after a certain period of time.

The Quincy program was started in January, 1979, with the hiring of two clerks at $10,000 each to seek out the delinquents and get the collection process started.

They struck pay dirt immediately, as can be attested by the fact that collections rose $800,000 for fiscal 1979 after they had been on the job only six months.

In the first five months of the current fiscal year, from July 1 through Nov. 30, collections have been running at a $1.2 million pace.

"That's $400,000 more than we collected in the same period last year," said Foy. "We should collect close to $3.9 million this year, about $700,000 more than last year.

"You collect more money in the six month period from January through June than you do July through December because that's when the current bills come out."

Many of the delinquencies, Foy said, were unintentional. The car owners had thought the tax bills were paid or they had traded in the car and the deal somehow escaped attention.

For the deliberate delinquents the process goes like this:

First there is the bill. If that's not paid in 60 days, there's the demand bill. If that's not satisfied then there is a deputy's notice and 10 days later another one.

By this time it's obvious the

(Cont'd on Page 33)

Board Plans Appeal

QHA Loses Suit Over Safford St. Home

The Housing Authority's plans for a home for mentally retarded adults on Safford St., Wollaston received yet another setback in court last week.

Norfolk County Superior Court Judge Andrew Meyer, in a Dec. 17 decision, rejected the QHA's request that he order city Building Inspector Allan MacDonald to issue a building permit for the home.

The QHA will appeal that decision, according to its counsel Atty. Paul A. M. Hunt.

MacDonald said at press time he had not yet received a copy of the judge's decision.

"I don't want to comment all over the newspapers without having the facts in front of me," he said. "All I'll say is, we had a difference of opinion and the judge has made his decision."

MacDonald said he opposes renovation of the 215 Safford St. site on the basis of a 1977 Board of Appeals decision which he claims restricted use of the building to a two-family home.

However, Meyer dismissed that particular decision as "not pertinent" to the controversy. Chapter 40A of the state laws exempts "educational" projects, such as the Safford St. home, from zoning ordinances.

"However, such use may be subject to reasonable regulations," noted the judge.

(Cont'd on Page 34)

New Law But:

No 'Right On Red' For Quincy Drivers

By BERNIE O'DONNELL

If you're one of those people who can't wait to try the new "right turn on red light" law, don't hold your breath-at least in Quincy.

None of the 87 traffic signals maintained by the city will be affected when the law goes into effect Jan. 1.

According to Robert Lohmes of the city sign department, work crews are placing "No Turn On Red" signs at each of the 87 traffic signals-a total of over 300 signs.

"Every intersection will have them," he said.

Some of those signs may be removed gradually, if right turns are judged to be safe, said Capt. Paul Lahive of the Police Traffic Department.

In addition, "right turns on red" may be made at some intersections on roads in Quincy

(Cont'd on Page 33)

STOP RIGHT THERE—City employees John Graney, Charles L'Heureux (on ladder) and general foreman Anthony Siciliano install another sign aimed at reminding Quincy motorists that the "right on red" law isn't in effect at any of the city's 87 intersections.

(Quincy Sun Photo by Steve Grochowski)

The Quincy Sun

USPS 453-060
Published weekly on Thursday by
The Quincy Sun Publishing Company
1372 Hancock St., Quincy, Massachusetts 02169
Publisher and Editor
Henry W. Bosworth, Jr.

15¢ Per Copy - $6.50 Per Year - Out of State $8.50 Per Year
Telephone: 471-3100
Second-Class Postage Paid at Boston, Mass.
MEMBER NEW ENGLAND PRESS ASSOCIATION
The Quincy Sun assumes no financial responsibility for typographical errors in advertisements but will reprint that part of an advertisement in which the typographical error occurs.

To Employ 630

Fleming Appointed 1980 Census Office Manager

William C. Fleming of Boston has been appointed manager of the 1980 Decennial Census District Office in Quincy which opens in early January.

Announcement of Fleming's appointment was made by Arthur G. Dukakis, regional director, U.S. Department of Commerce, Bureau of Census, Boston.

The Quincy office will employ 630 temporary workers at the peak of census operations next spring. Hiring for most of the jobs will take place early next year after the office opens.

The 1980 census will be taken largely by the mail-out, mail back method. Each household will receive a census questionnaire in March and residents will be asked to complete and return it April 1, "Census Day" in a postage-free envelope.

Results of the 1980 census will determine Congressional apportionment and will be a key factor in the distribution of federal funds in the 1980's.

Wollaston Music Center and **Hobby Shop**
27 BEALE STREET
WOLLASTON 773-5325
H.O. TRAIN Accessories
Drums - Guitars
Sheet Music
Records
Model Kits
Testors - Paints
Flying Rockets
School Supplies

2 Civilians Included

Police Dept. Commends 39 For 'Outstanding' Work

The Police Department has awarded 47 commendations to 37 police officers, a civilian department employee and a civilian witness for "outstanding performances" in the last six months.

Leading the list is officer Peter Flynn, who received commendations for his part in saving occupants of a 66 Harriet Ave., North Quincy home in a Sept. 24 fire; helping arrest a suspect after several reported assaults and battery on Nov. 24 and helping take suspects in a Nov. 20 holdup at the Neighborhood Pharmacy, Billings Road, North Quincy.

Civilian witness Jane Latus was also commended for her help in identifying suspects after that holdup.

Charles Santoro, a civilian in the department's crime analysis unit, was commended for helping to uncover a series of alleged thefts from the South Shore Tire Company, Wollaston.

Receiving two commendations were the following police officers Robert J. Ciriello, Paul C. Hussey, John F. Kelley, Terrence P. Kelly, Paul Leman and Robert J. Merrill.

Also receiving commendations were Henry P. Bradley, Frank Calabro, William D. Cooper, Richard J. Curan, William T. Curran, Robert E. Curtis III, Daniel R. Dowling, Thomas W. Frane, Levin Gibbons, John Gilfeather.

Francis A. Grondin, Ronald H. Heggblod, Robert P. Kelley, Daniel F. Kennedy, Edward F. Kusser, Ernesto Lijoi, Michael Lukeman, Richard L. MacDonald, Angus A. McEachern Jr.

Russell P. Miller, Robert Morales, Donald J. Murray, Paul Nestor, Donald Pearson, Robert Quintiliani, Paul Smith, William Stenmon, Michael Sullivan, George F. Sullivan, Edward F. Weddleton.

Commendations were awarded for the following acts:

Curtis, Flynn and John F. Kelley - saving occupants in the Sept. 24 fire at 66 Harriet St.

Cooper, Heggblod, Hussey, Taylor, Miller, Smith and Santoro - for uncovering the series of alleged tire thefts at South Shore Tire Company.

Curran, Frane and Stenmon - for uncovering and arresting two suspects in a series of house-breaks in Houghs Neck.

Grondin - for "performances beyond the call of duty" in a series of undercover drug investigations.

Hussey, Leman and McEachern - for arresting a suspect in the Sept. 17 stabbing of a 62-year-old Weymouth man.

Morales and Murphy - for arresting a suspect after a Sept. 14 robbery at the Brewer's Corner Pharmacy, Copeland St., West Quincy.

Nestor, Curran and Quintiliani for aiding the Boston Police Department on July 25 in securing the release of six hostages being held at 3136 Washington St., Jamaica Plain.

Pearson - for his part in combatting drug sales and harassment by youth gangs around the Quincy Center MBTA station.

Lijio - for his aid, while on loan from the MBTA Police, in undercover drug investigations.

Terrence Kelly and Kusser - for helping to save the life of an Anderson Way, Wollaston, man who had stopped breathing after falling into his swimming pool.

Bradley, Gilfeather, Robert Kelley and Terrence Kelly and Kennedy - for evacuating residents of 20 Fenno St., Wollaston, during an Oct. 10 fire.

Calabro, Lukeman and Weddleton - for evacuating residents of 71A Station St., West Quincy, during a July 29 fire.

Ciriello, Gibbons, Merril and Michael Sullivan - for arresting two breaking-and-entering suspects at the Morrisette Post, 54 Miller St., West Quincy.

Ciriello, Dowling, Leman - for arresting and detaining suspects in a Bargain Center, larceny case on Oct. 20.

Flynn, Merrill and Jane Latus - apprehending suspects in the Nov. 20 holdup at the Neighborhood Pharmacy.

Flynn, MacDonald and John F. Kelley - for taking suspects in the Nov. 28 assaults.

$14,860 In New Wiring During November

The Quincy Department of Wire Inspection issued 125 permits in November for work estimated to cost $141,860 reports William H. Pitts, Wire Inspector.

Forty-four certificates of approval were issued to Massachusetts Electric Company.

Fees totalling $1,029.50 were collected during the month, and 151 inspections were made with 25 defects noted.

Major project for the month was the addition to Granite City Electric Supply Co., 19 Quincy Ave.

There were 14 re-inspections during the month. Three fire calls were answered.

All offices of Old Colony Bank will close at 3:00 PM on December 31st.

1784
Old Colony Bank
AND TRUST COMPANY OF NORFOLK COUNTY
AN AFFILIATE OF THE FIRST NATIONAL BANK OF BOSTON
1449 Hancock Street, Quincy, MA 02169
Member FDIC

LOST IN COLLEGE?
Got Lecture Hall Blues? TRY
QUINCY JUNIOR COLLEGE
New and Continuing January '80 Programs
Phone DEAN H. SALUTI 786-8777
for a personal appointment
*where 98% graduates transfer or enter employment

PREVITE'S
THE ITALIAN MARKET
For Easy Holiday Entertaining
HAPPY NEW YEAR
Party Platters for 25 people 27.50 Plus Tax
Party Platters for 50 people 55.00 Plus Tax
72 Sumner St.
OFF 385 WASHINGTON STREET
472-9830 QUINCY

1979 In Review

A Year Of Tax, Money, Labor Woes

By TOM HENSHAW

All year long the recurring theme was money.

Money to pay for rocketing energy costs. Money from contracts to build ships and keep thousands working at the Fore River Shipyard. Money for restless city employees to help them meet the rising cost of living. And, most important, money, lots of it, to meet the highest tax rate ever in the city of Quincy.

Of all the events that flitted across the stage in 1979, the biggest and week after week, the most persistent grew out of the enormous financial problems that confronted the city; the results of a decade of fiscal postponement that culminated in a $224 tax rate, for 1980, up $27.40 over 1979.

It was a long time coming, the tax rate, and before it was announced, finally and irrevocably, on Dec. 18, it seemed like everyone, up to and including Gov. Edward J. King, had had a hand in it.

It started back in May when Mayor Arthur H. Tobin presented a $99.1 million budget to the City Council. It was the largest in the city's history but, Tobin noted proudly, those sections of it that were being monitored by the state was well within the brand new 4 per cent tax cap legislation. The City Council trimmed it to $98.5 million.

Then misfortune followed upon misfortune.

The city had already fallen behind financially due to the tendency on the part of past administrations to overestimate receipts and underestimate expenses in an effort to come up with a tax rate that was pleasing to taxpayers, particularly in election years.

Even before the budget was presented, the city decided not to contest an appeal by State Street South from a tax that was levied on its computers.

"Such property is specifically exempted from being taxed by state law," explained Tobin. "Our attorney said, 'They'll laugh us out of court.'"

The came the landmark "Tregor decision," in which the State Supreme Court, after hearing a case brought against the city of Boston, ruled that a municipality cannot assess commercial or industrial property at a higher percentage than the lowest placed on residential property. In Quincy's case, the lowest was 18.7 per cent. State Street South, for instance, was set at 30 per cent.

In July, the city agreed to settle a Boston Gas Co. appeal, granting the company a $100,000 reduction in 1977 and 1978 assessments.

"If they went to court they would get a helluva lot more under the Tregor decision," said Chief Assessor John P. Comer.

In September, the Mayor said he

(Cont'd on Page 13)

Early News Deadline

Because of the New Year's Day holiday there will be an early news deadline for next week's Quincy Sun.

All news from women's clubs, churches, sports leagues and other organizations should be in The Sun office, 1372 Hancock St., Quincy Sq. by Friday, Dec. 28.

TED DeCRISTOFARO (right) receives Community Service Award presented jointly by St. Joseph's and Quincy Point Congregational Churches at a recent ecumenical service. Presenting the plaque are Rev. Winston Clark of Quincy Point Congregational and Rev. Joseph Downey of St. Joseph's.

(Quincy Sun Photo by Steve Grochowski)

Home Heating Oil Supply Up, Price 'Stable'

The price of home heating oil remained stable while supplies continued to increase, the state office of Energy Resources report.

The per-gallon price rose just one 10th of a cent between Nov. 26 and Dec. 11, based on the OER survey of 125 heating oil dealers across the state. In addition, many dealers report that their sales are down as much as 20 percent since last year.

Joseph Fitzpatrick, director of the OER, credits the increased supplies to a combination of warm weather and conservation.

According to the survey, the average price of home heating oil is 87.8 cents per gallon - 34.6 cents more than in November, 1978.

Prices with individual dealers range from 80.2 to 94.4 cents per gallon.

HAPPY NEW YEAR 1980

Now There Are Four Offices

To Wish You Happy Holidays

383 Bridge Street
North Weymouth

372 Quincy Avenue
East Braintree
Banking Centre

47 Washington Street
Weymouth Landing

295 Washington Street
Weymouth

Come in and Send a Holiday Greeting Card to the Hostages In Iran

WEY-BANK
WEYMOUTH SAVINGS BANK

843-3008
337-2700

Girl Friday
WEY-BANK TELLER
Is Open 24 Hours - 7 Days
Including the Day before
New Year's, New Year's Eve
and New Year's Day

EARLY MONDAY CLOSING HOURS
In Order That Our Employees May Spend New Year's Eve With Their Families, All Our Banking Offices Will Close At 3:30 p.m. Monday December 31st.
(Includes Walk-up Windows, Drive-up Windows, Lobbies)

Today's Women

Sponsored By Women's Center

QUINCY RESIDENT Kathryn L. Gabriel (right) has been appointed to the community residence staff of Braintree St. Coletta Day School. The residence, located in Weymouth, will serve four handicapped young women and will open in January. Shown with her is Patrice Kenney, program director.

Several Changes In Job Preparation Workshops

Alicia Coletti, director of the Women's Center at Quincy Junior College, announces several changes in the job preparation workshops to be sponsored by the Women's Center in January.

Because of the strong response to the Personal Growth and Development workshop, it will be run on Mondays, beginning Jan. 7 and on Thursdays, beginning Jan. 10. There are five openings remaining in the thursday workshop.

Community Resources, a workshop led by Atlantic Neighborhood Center director, Jane Ford, which will explore education, employment, recreation and mental and physical health resources available on the South Shore has six openings and will begin Tuesday, Jan. 8.

The Parenting and Family Dynamics workshop will be combined and will be held Wednesday mornings beginning Jan. 9. Under instructor, Jeanne Evans, participants will discuss strengthening self-concept, setting limits, changing family roles, and guidelines for choosing day care. Seven openings remain in this workshop.

All workshops are free of charge and will be held for 10 weeks from 9 a.m. to 11 a.m. at the Lincoln-Hancock Community School in Quincy. Free child care will be provided by Joanne Sayer, a former early childhood student at Quincy Junior College who has worked in pre-school programs for nine years. Those who are single parents, over 35, handicapped or members of a minority group will be given priority but the workshops are open to all men and women in the area.

Those interested in registering for any of the workshops should send the following information to the Women's Center, Quincy Junior College, 34 Coddington St., Quincy, MA 02169: name, address, phone number, name of workshop chosen, need for child care and ages of children.

Mrs. Coletti noted:

"We are pleased to have been funded by the Massachusetts Division of Occupational Education to run these workshops for men and women who wish to return to the job market. We hope they will enable the participants to make an easier and more satisfactory transition from home to the world of work."

29 Residents On Fontbonne Honor Roll

Sr. Marilyn McGoldrick, CSJ, Principal of Fontbonne Academy, announces that 29 students from Quincy have been named to the first term honor roll. They are:

Senior Class, Second Honors: Margaret Fitzgerald, Gardner Rd.; Patricia Leahy, Stedman St.; and Suzanne Ridge of Hamilton Ave. Honors: Ellen Bohmbach, Glendale Rd.; Helaine Hajjar, South St.; Eileen Kerwin, Henry St.; Patricia McNamara, Gilmore St.; Dawn Perry, Argonne St.; Pamala Powers, Clement Terrace and Elizabeth Quinn, Governors Rd.

Junior Class, Principal's Honors: Kathy McCloskey, Newbury Ave. and Susan Riley, Green St. Second Honors: Anne Brabazon, Alrick Rd.; Natalie Joubert, Prospect Ave.; Patricia Lydon Cummings Ave.; Winifred McHugh, Cummings Ave.; Nancy Miller, Pine St., and Maureen O'Toole, Hamilton St. Honors: Kathleen Foley, Graham St., and Elizabeth Higgins, Kemper St.

Sophomore Class, Second Honors: Carolyn Downing, Cheriton Rd. and Shannon Halloran, Wilsorr Ave. Honors: Juliette Galicia, Presidential Drive and Catherine Torney, Summit Ave.

Freshman Class, Principal's Honors: Karen Mahoney, Everett St. Second Honors: Rosanne Hayes, Highland Ave. and Patricia McBride, Bay View St. Honors: Ellen Shea, Elmwood Ave. and Marlene Verderber, Glendale Rd.

Colonial Bakery and Coffee Shop

472-9124 301 Newport Ave., Wollaston

[Across from the MBTA Station]

NO ADDITIVES or PRESERVATIVES used in any of our pastries

Specializing in
* Cookies
* Birthday cakes $4.50 & Up
* 3 tiered wedding cakes $37.50 & Up

We Cater To Caterers

The Bank On The Corner

A Convenient Full Service Bank Located In The Heart of Quincy Square

- We Offer Five Savings Plans That Pay The Highest Rates Allowed By Law Including Totally Free NOW Accounts
- 6 Month Money Market
- Direct Deposit Social Security Checks
- Travelers Checks
- Bank By Mail
- Register Checks
- Passbook Loans

Presidential Co-operative Bank

NO. 1 GRANITE STREET QUINCY

The Bank On The Corner

Open Saturdays 9 A.M. to 1 P.M.

CONVENIENTLY LOCATED IN THE HEART OF QUINCY SQUARE

773-2040 773-2041

Parsons & Richardson

INSURANCE AGENCY INC.

'Be Sure Now - Not Sorry Later'

Robert W. Richardson

Opposite Quincy Center MBTA

PResident 3-1276

Stay Alive!

By Jack Silverstein

BLUNTING RHEUMATIC FEVER

Casper, Wyoming seems to have conquered rheumatic fever, the dreaded, heart-damaging disease that develops in 1 to 3% of untreated school-agers stricken, even mildly, with strep throat. Not one case of rheumatic fever has occurred among Casper's 14,000 school children in more than three years - a period in which scores of cases might have been expected.

The key to Casper's success is a ritual performed daily in every elementary classroom. Each morning, every teacher asks whether any child in the class has a sore throat or cold. Children who answer yes are sent to a central station where throats are examined. A swab is taken, cultured and analyzed. If it indicates strep, a simple ten-day course of penicillin treatment can cure the infection and prevent rheumatic fever.

There's a moral here. Since not every town has a program like Casper's, parents should not ignore childrens' sore throats and colds when a simple cure can prevent an unnecessary tragedy.

* * *

This information has been brought to you as a public service by NABORHOOD PHARMACY, 406 Hancock St., No. Quincy.

OUR SERVICES INCLUDE:
Charge accounts,
Family prescription records,
Year end tax records,
Delivery service,
Insurance receipts,
Hospital supplies for sale or rent,
Open 7 days a week, 8 - 10.
Phone: 328-3426

Red Cross Announces Holiday Blood Donation Schedule

The Blood Donor Center at Quincy Point Congregational Church, 444 Washington St., Quincy, will be closed Dec. 24 and 31, due to the holidays when many employees will be off work.

The announcement was made by Gregory F. Galvin of Squantum, blood services chairman for the Greater Quincy Chapter of the American Red Cross.

The donor center, which is usually open Mondays 1-7 p.m., will be open Wednesday, Jan. 2, 1-7 p.m., to insure an adequate blood supply for hospital patients with O positive and O negative blood types.

Those who wish to donate the "Gift of Life" during the holidays may do so at the following dates and locations:

Dec. 28, 11 a.m. to 5 p.m., Horne Memorial, St. John's School, Phipps St., Quincy.

Dec. 29, 9 a.m. to 3 p.m., Masonic Temple, 1170 Hancock St., Quincy.

All donors 17-66 years old who weigh 110 pounds and are in good health are urged to call their local chapter for an appointment to donate blood.

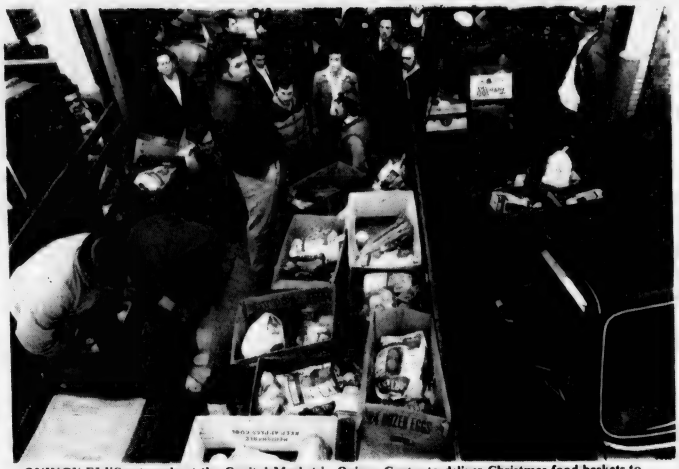

QUINCY ELKS get ready at the Capitol Market in Quincy Center to deliver Christmas food baskets to needy families. The Elks donated and delivered baskets to over 180 families.

(Quincy Sun Photo by Jack Tolson)

Elementary School Lunch

Tuesday, Jan. 1 - NEW YEAR'S DAY.

Wednesday, Jan. 2 - Italian style pizza w/cheese topping, raisin packet, peanut butter bar, beverage.

Thursday, Jan. 3 - Frankfurt w/a frankfurt roll, condiments on the side, buttered corn, orange cup cake, beverage.

Friday, Jan. 4 - Peanut butter packet, grilled cheese sandwich, tangerine, beverage.

Junior/Senior High School Lunch

Tuesday, Jan. 1 - NEW YEAR'S DAY.

Wednesday, Jan. 2 - Grilled Ham and cheese sandwich, french fries or tater coins, choice of desserts, beverage.

Thursday, Jan. 3 - American chop suey, buttered corn, fresh baked bread, carosel of desserts, beverage.

Friday, Jan. 4 - Grape juice, Italian style zesty pizza w/cheese topping, bag of potato chips, dessert de Jour, beverage.

NEWSCARRIERS WANTED
Here's a chance to earn extra money by building a Quincy Sun home delivery route.
Telephone: 471-3100

Your Dental Health

by Daniel P. Sweeney D.D.S.

The first thing generally done when coming in for a dental examination is to insure that a full medical history is taken. This is necessary to determine whether or not there are any particular susceptibilities and supporting structure problems. It also indicates any potential allergic or sensitive reactions to drugs or treatment the dentist might consider. The medical history in addition gives him information about the patient and his health that will make him more sensitive to his particular needs. They are not simply being inquisitive when asking for medical information, even about matters other than teeth.

HAPPY HOLIDAYS to all our friends and neighbors from Dr. Daniel P. Sweeney, D.D.S., 539 Adams St., East Milton Square, and his staff! We all hope that 1980 will bring a new decade of Peace and Good Will to all nations of the world... Preventive dentistry is emphasized by Dr. Sweeney in treating all members of the family. Regular dental checkups and good oral hygiene habits are the best way to prevent dental problems. Call our office at 698-3636 for an appointment when you need dental care.

DENTAL HINT:
Keep personal medical records as up to date as possible.

Joyous New Year

The South Boston Savings Bank joins you in welcoming 1980, the start of a new decade. May it bring you and your family only the good things in life: lots of health and happiness!

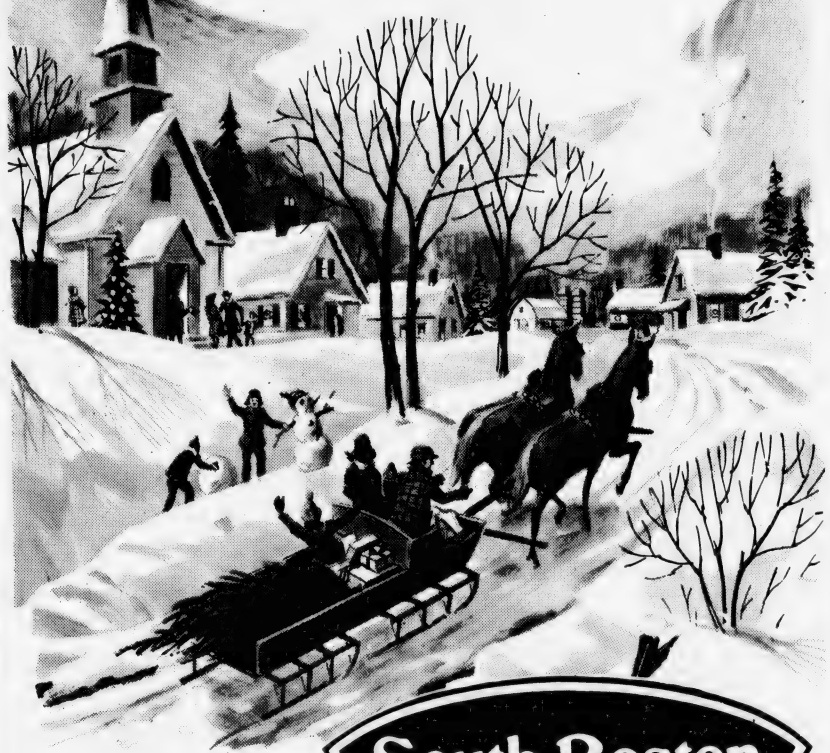

SOUTH BOSTON
NEPONSET CIRCLE
QUINCY

South Boston Savings Bank
"ALWAYS THE LEADER"

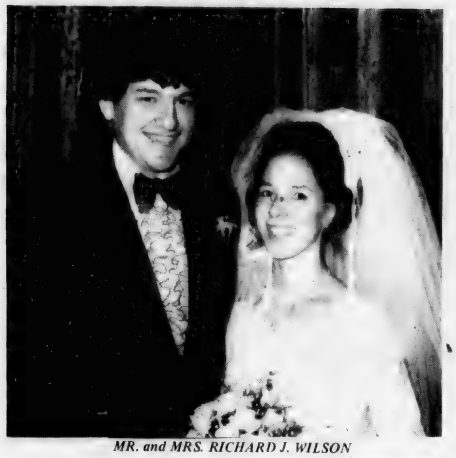

MR. and MRS. RICHARD J. WILSON

[McIntire's Studio]

Mr., Mrs. Richard J. Wilson Married At Sacred Heart Church

Mr. and Mrs. Richard J. Wilson were married recently by Rev. Thomas C. Garrett in a double ring ceremony and nuptial Mass at Sacred Heart Church, North Quincy.

The bride is the former Susan F. Abate, daughter of Mr. and Mrs. Robert E. Abate of Quincy. A graduate of North Quincy High School and Rittners School of Floral Design and Shop Management, she is a receptionist at the Provident Institution for Savings, Boston.

The bridegroom, son of Mr. Alton W. Wilson of 243 Union St., Walpole, and Mrs. Margaret Wilson of 25 T St., Hull, is a graduate of Braintree High School. He is a shipper at Raytheon, Quincy.

Maid of Honor was Maureen Kane of Quincy. Bridesmaids were Carol Kamm, Rochester, N.Y.; Mrs. Kathleen Quinn, Hull; and Mrs. Lisa Palmer, Nashua, N.H.

Best man was Terrance Palmer, Nashua, N.H. Ushers were Robert W. Abate, Mark F. Abate, Scott F. Abate, Quincy; Paul G. Wilson, Hull; and John Crowe Jr., Braintree. Darlene Quinn of Hull was flower girl, and Christopher Abate of Quincy was ringbearer.

A reception was held at Son's of Italy, Quincy. Following a Caribbean cruise, the newlyweds are living in Quincy.

ENGAGED -- Mr. and Mrs. Allen J. Wahlberg of Quincy announce the engagement of their daughter, Sharon Marie, to Robert J. Broadbent, son of Mr. and Mrs. James Broadbent of Quincy. Miss Wahlberg, a graduate of Quincy Vocational Technical School, is employed by International Homecare, Quincy. Mr. Broadbent, a graduate of Quincy Vocational Technical School, is attending Northeastern University and is employed by Sigma Instruments, Braintree. A Sept. 27, 1980 wedding is planned.

[McIntire's Studio]

MR. and MRS. THEODORE E. PETERSON

[McIntire's Studio]

Margaret L. Ardini Married To Theodore E. Peterson

Mr. and Mrs. Theodore E. Peterson were married recently by Rev. Owen P. Angeloni in a double ring ceremony and nuptial Mass at Sacred Heart Church, North Quincy.

The bride is the former Margaret L. Ardini, daughter of Mr. and Mrs. John A. Ardini of North Quincy. A graduate of North Quincy High School and Quincy Junior College with an associates degree, she is employed as a medical secretary.

The bridegroom, son of Mr. and Mrs. Errol T. Peterson of Shirley, is a graduate of Ayer High School and U.Mass-Amherst with a B.A. degree. He is employed by New England Business Services, Townsend.

Matron of honor was Mrs. Jeanne McLaughlin of Plymouth. Bridesmaids were Loretta A. Ardini, of Tampa, Fla.; and Elizabeth A. Rieman, Quincy. Best man was Roger A. Peterson of Winthrop. Ushers were George J. Ardini of Quincy and Norman Robertson, Vineland, N.J.

A reception was held at Sons of Italy Hall, Quincy. Following a wedding trip to Aruba, the newlyweds are living in Shirley.

Marion Fogerty New President Retired Teachers Assn.

Mrs. Marion Fogerty began her term as president of the Norfolk County Retired Teachers Association at the association's annual fall luncheon held recently at Lantana, Randolph.

Other newly elected officers are Dr. Robert Newbury, first vice president; Mrs. Leona Townsend, second vice president; Mrs. Mary E. Navin, corresponding secretary; Jeannette F. Hawes, recording secretary; Mary A. Carmody, treasurer; Mary E. Muldoon, assistant treasurer, and Gordon A. Joslin, auditor.

Past president Virginia Agnew welcomed members and guests to the meeting.

The invocation was given by Raymon Eldridge, past president of the chapter and of the Massachusetts Retired Teachers.

Speakers were Eleanor McDonough, state legislative chairwoman; Marion Fogerty, state chairwoman of the recently formed committee, Preparing for Retirement; Alice Wallace, county legislative chairwoman, and Raymon Eldridge.

Dr. Robert Newbury, newly elected president of the Massachusetts Retired Teachers, brought greetings from the state.

The meeting closed with music by an instrumental trio: Aideen Zettlin, Patty Devore and Deborah Thompson.

Mr., Mrs. C. Stephen Brennion Parents Of Twin Sons

Mr. and Mrs. C. Stephen Brennion, of 17 Delta Lane, Scituate, are parents of twin sons, David and Stephen, born Nov. 29 at St. Margaret's Hospital for Women, Boston.

Grandparents are Mr. and Mrs. Carl J. Brennion of Quincy; and Edward M. Greene of Boca Raton, Fla.

The Brennions also have two daughters, Cori Elizabeth, age four, and Michele, seven.

Maggio & Sons

Floor Sanding Refinishing and Carpet Shampooing

268-6882

Norfolk County Bar Association

Lawyer reference service will help in selecting an attorney.

If you need a lawyer and don't know one, call us and you will be referred to an attorney in your area who will talk to you for a nominal fee for the first visit.

P. O. Box 66, Dedham, Mass. 326-8699

Call 10 a.m. to 2 p.m.

WEDDINGS SOCIALS

It's not too early to reserve for Christmas

Quincy Sons of Italy Social Center

120 QUARRY ST. QUINCY

Complete Wedding Package Plans

The Golden Lion Suite has seating up to 300

Plus a room for the Bride

For Reservations Call 773-1295 Anytime

SMALL HALL NOW AVAILABLE

For Mon., Tues. and Wed. -- Days or Nights

Special Functions - Bridal Showers - Business Meetings - Luncheon Meetings Clubs, Organizations, Private Meetings.

Call or Write for our new brochure

Wondering About Working?

WHAT? Free Job Preparation Workshops

WHEN? Monday - Jan. 7 - Personal Growth (Filled)
Tuesday - Jan. 8 - Community Resources
Wednesday - Jan. 9 - Family Dynamics - Parenting
Thursday - Jan. 10 - Personal Growth

WHERE? Lincoln-Hancock Community School
9-11 A.M. for Ten Weeks

Return the tear-off sheet below to:
Women's Center, Quincy Jr. College
34 Coddington St., Quincy, MA 02169

NAME_____ TEL. NO._____

ADDRESS_____

WHICH WORKSHOP?_____

DO YOU NEED CHILD CARE? (FREE)_____ AGES OF CHILDREN_____

A Touch of Class

Claire Cooledge's

MR. and MRS. KEVIN P. CAHILL

[McIntire's Studio]

Janice M. Belcastro Married To Kevin P. Cahill

Mr. and Mrs. Kevin P. Cahill were married recently by Rev. William B. Coppens in a double ring ceremony and nuptial Mass at St. Ann's Church, Wollaston.

The bride is the former Janice M. Belcastro, daughter of Mr. and Mrs. John A. Belcastro of Wollaston. A graduate of North Quincy High School and the Bryman Medical School, she is employed as a dental assistant.

The bridegroom, son of Mr. and Mrs. Charles E. Cahill, Jr., of Wollaston, is a graduate of North Quincy High School and is studying at Emerson College. He is employed by Hancock Bank and Trust Co., and is a member of the U.S. Air Force Reserves.

Maid of honor was Lisa M. Belcastro of Wollaston. Best man was Gerald V. Collins of North Andover. A reception was held at The Hollow, Quincy.

Following a wedding trip to Florida, the newlyweds are living in North Quincy.

MR. and MRS. WALTER C. VITT, JR.

[McIntire's Studio]

Elaine M. Kelley Bride Of Walter C. Vitt Jr.

Mr. and Mrs. Walter C. Vitt Jr., were married recently at St. Ann's Church, Wollaston.

The bride is the former Elaine M. Kelley, daughter of Mr. and Mrs. James W. Kelley of 15 George Rd., Wollaston.

The bridegroom is the son of Mr. and Mrs. Walter C. Vitt of 62 Minot St., Dorchester.

Maid of honor was Theresa M. Maloney of Dorchester. Bridesmaids were Angela Gentile, Diane Egan, Nancy Vitt, of Dorchester; and Beth Kelley, Quincy. Best man was Leo J. Vitt of Watertown. Ushers were William McMann, Richard Sherlock, Paul Suplee, Dorchester; and James Kelley, Chelsea.

A reception was held at the McKeon Post, Dorchester. The newlyweds are making their home in Quincy.

ENGAGED – Mr. and Mrs. Michael A. Priscella of 42 Rogers St., West Quincy, announce the engagement of their daughter, Maureen Ann, to Stephen M. Oriola, son of Mr. and Mrs. Michael J. Oriola of 224 President's Lane, Quincy Center. Miss Priscella, a graduate of Quincy High School and Aquinas Junior College is employed by the Boston Globe. Mr. Oriola, a graduate of Quincy High School, is employed with Van Oriola Plumbing and Heating, Quincy. A May 17, 1980 wedding is planned.

[Miller Studio]

Social

Blaise DeLollis President North Quincy Seniors

Blaise DeLollis will be installed as president of the North Quincy Senior Citizens Club at a meeting Thursday, Jan. 3, at Atlantic Methodist Church, 62 East Squantum St.

Luncheon will be at 12:30 p.m., and the meeting will be at 1 p.m.

Other officers to be installed by the club's director, Marion Andrews, of the Quincy Council on Aging, will be Stanley Trask, vice president; Madeline Geiger, treasurer; and Helen Andrews, recording secretary.

The club will hold a whist party Thursday, Jan. 10, at Atlantic Methodist Church. Refreshments will be served at 12:30 p.m., and whist will follow at 1 p.m.

The public is invited.

Marriage Intention

Stephen M. Blumberg, 83 Helen Drive, Hanson, jeweler; Laura-Jean Lawrence, 55 Norman Road, Quincy, teacher.

MR. and MRS. THOMAS E. HANNON

[Pagar Studio]

Anne M. Doherty Bride Of Thomas E. Hannon

Mr. and Mrs. Thomas E. Hannon were married recently at St. Agatha's Church, Milton.

The bride is the former Anne M. Doherty, daughter of Mr. and Mrs. Neil Doherty of Quincy. A graduate of St. Gregory's High School and Quincy Junior College, she is employed by Blue Cross-Blue Shield, Boston.

The bridegroom is the son of Mr. and Mrs. Edward Hannon of Wollaston. A graduate of North Quincy High School, he attended Northeastern University and is employed by Commonwealth Plumbing, Weymouth.

Following a wedding trip to Marco Island, Fla., the newlyweds are living in Weymouth.

MR. and MRS. NEIL A. FINLAYSON

Mr., Mrs. Neil A. Finlayson Married At St. Ann's Church

Mr. and Mrs. Neil A. Finlayson were married recently at St. Ann's Church, Wollaston.

The bride is the former Denise M. Cicerone, daughter of Mr. and Mrs. Vincent Cicerone of 257 Belmont St., Wollaston. A graduate of North Quincy High School, she is a supervisor at the First National Bank of Boston.

The bridegroom, son of Mrs. Dorothy Finlayson of 7 Cass Ave., West Roxbury, is a graduate of Roslindale High School. He is a refrigeration maintenance technician with Hendries Ice Cream, Milton.

Following a wedding trip to Florida, the newlyweds are making their home in Hyde Park.

If you think you have a legal problem...
know your legal rights and responsibilities.

Information and counsel for your important decisions at affordable prices.

Full time South Shore lawyers providing services at convenient locations in Quincy, Hingham, and Plymouth.

Available Saturdays and evenings.

Your problem may be resolved by a $15 consultation alone.

DAVID L. DRAY & ASSOCIATES, P.C.
SOUTH SHORE LEGAL CLINIC
Hingham 749-7707 · Quincy 479-8850 · Plymouth 747-2080

Derringer
The Florist
389 Hancock St.
Quincy
328-3959
Since 1900

INSTANT COLOR
PASSPORT PHOTOS
McIntire's Studio
679 Hancock St., Wollaston
Closed Monday Tel: 479-6888

Avenue Thrift Shop
WE BUY AND SELL USED FURNITURE AND APPLIANCES
3 LOCATIONS TO SERVE YOU!

"QUINCY"
676 Hancock St., Wollaston
at Beale St.
479-7101

"DORCHESTER"
867 Dorchester Ave.
at Columbia Rd.
265-7100

"SOUTHIE"
381 West Broadway
So. Boston
269-3400

Obituaries

Joseph Rains, 69, Former Boston Teacher

A memorial service will be held at 11 a.m. Friday at the Lydon-Russell Funeral Home for Joseph Rains, 69, who died at home Sunday following a brief illness.

Mr. Rains was a retired teacher for the Boston School System, where he taught for 44 years. Born in Boston, he was a long-time resident of Quincy.

He was a 1927 graduate of Boston's Mechanical Arts High School, the Boston Teacher's Training School and Boston University.

He was past president of the Massachusetts Industrial Education Society, and served as a lieutenant in the U.S. Maritime Service in World War II.

He is survived by his wife, Mrs. Margaret E. (Most) Rains of Quincy; a son, Michael J. Rains of Milford; a daughter, Caroline E. Rains of Quincy; two brothers, Howard Rains of Warwick, R.I., and Louis Rains of Weymouth and two grandchildren.

John F. Heffernan, 72 Beverage Company Sales Manager

A funeral Mass will be celebrated at 10 a.m. Friday at St. Ann's Church for John F. Heffernan, 72, who died in Carney Hospital, Dorchester Sunday after a short illness.

Mr. Heffernan retired eight years ago as sales manager for the Quincy Adams Beverage Co. Born in Jamaica Plain, he lived in Dorchester before moving to Quincy in 1940.

He was past president of St. Ann's Holy Name Society and a member of the Mary Shore Senior Citizens Association.

He is survived by his wife, Mrs. Ella A. (McDonough), three sons, John of Plymouth, Thomas of Wollaston and Joseph of Weymouth and seven grandchildren.

Visiting hours are 7 to 9 p.m. Wednesday and 2 to 4 and 7 to 9 p.m. Thursday at the Keohane Funeral Home, 785 Hancock St., Wollaston. Burial will be in St. Mary's Cemetery, West Roxbury.

Edward J. Sweeney, 51, Quincy Savings Bank Vice President

A funeral Mass was celebrated Monday in Immaculate Conception Church, Weymouth for Edward J. Sweeney, assistant vice president of the Quincy Savings Bank.

Mr. Sweeney, 51, died Saturday in University Hospital, Boston. Born in Milton, he lived 22 years in Weymouth.

A graduate of Boston University and Brown University of Banking, he had been with the bank for 26 years.

He is survived by his wife, Mrs. Mary M. (McDonough) Sweeney, four sons, Edward J. Jr., William, Joseph and Daniel, and a daughter, Mary, all of Weymouth, his mother, Mrs. Alice (Roche) Sweeney of Wollaston; a brother, William, of California; four sisters, Mrs. Marie Evans of Hyde Park, Mrs. Alice Elliott of Randolph, Mrs. Kathleen Fisk of South Weymouth and Mrs. Patricia Guerra of Plymouth.

Burial was in St. Francis Xavier Cemetery, Weymouth.

Mrs. Marion R. (Golden) Myers, 82 Grandmother Of Rep. Morrissey

A funeral Mass was celebrated Saturday at Sacred Heart Church, North Quincy, for Mrs. Marion R. (Golden) Myers, grandmother of State Rep. Michael Morrissey.

Mrs. Myers, 82, died suddenly at Quincy City Hospital last Thursday. She was born in Quincy and lived most of her life in the city.

She attended the Woodward School for Girls and worked for the Bell Shops of Quincy before retiring.

Wife of the late William T. Golden and mother of the late Marion B. Morrissey, she is survived by a brother, William Golden of Quincy, three sisters, Mrs. Helen Moore and Mrs. Grace Wallace, both of Quincy, and Mrs. Anna Grunning of Hartford, Conn. and four grandchildren, Rep. Morrissey and Patrick, Stephen and Kathleen Morrissey, all of Quincy.

Funeral arrangements were by the Lydon-Russell Funeral Home, Wollaston and burial was in St. Bernard's Church, Concord.

Deaths

Mrs. Mary [Carroll] Fitzgerald of North Weymouth, formerly of Quincy, at Quincy City Hospital, Dec. 18.

Mrs. Catherine A. [Linehan] Doherty, 81, of Quincy, at her home, Dec. 18.

James A. VonBerg, 70, of Quincy, at Milton Hospital, Dec. 18.

Richard J. Howard, 50, of Quincy, at Carney Hospital, Dorchester, Dec. 18.

John A. Bono, 67, of Quincy, at Quincy City Hospital, Dec. 18.

Rodolphe Bourdage, 91, of Quincy, at South Shore Hospital, Weymouth, Dec. 17.

Mrs. Mildred M. [Donahue] McDonough, 74, of Milton, formerly of Quincy, at Milton Hospital, Dec. 18.

James J. Smith, 66, of Dennisport, formerly of Quincy, at Cape Cod Hospital, Hyannis, Dec. 18.

Lawrence L. Sword, 65, of Hanson, formerly of Quincy, at his home, Dec. 19.

Gerald J. McCuin, 74, of Quincy, at Norfolk County Hospital, Braintree, Dec. 19.

Alfred H. Mecagni, 82, of Quincy, at Quincy City Hospital, Dec. 20.

Lillian R. Dolan of Quincy, at Quincy City Hospital, Dec. 20.

Mrs. Maria [DiTunno] Pagnani, 90, of Quincy, in California, Dec. 18.

Bartholomew J. Guarino, of Quincy, at Quincy City Hospital, Dec. 20.

John A. Panaro, 53, of Weymouth, formerly of Quincy, at South Shore Hospital, Weymouth, Dec. 20.

Arthur Franz, 89, of Quincy, at the Tufts New England Medical Center, Boston, Dec. 19.

Anthony Pizzi, 73, of Quincy, at Carney Hospital, Dorchester, Dec. 20.

Mrs. Florence [Stahr] Cleveland, of Quincy, in a Boston Hospital, Dec. 21.

Robert E. Murphy, 71, of Monson, formerly of Quincy, in Mercy Hospital, Springfield, Dec. 21.

Miss Helen M. Schwinn, 81, of Quincy, at Quincy City Hospital, Dec. 22.

Kalle J. Koskinen, 87, of 53 Quarry St., Quincy, in Quincy City Hospital, Dec. 23.

Mrs. Ruth G. [Gildee] Sullivan-Hogan, 59, of Brockton, formerly of Quincy, in University Hospital, Boston, Dec. 21.

John J. Dwyer, 68, of Weymouth, formerly of Quincy, at home, Dec. 22.

Stephen J. Graham of Quincy, Dec. 20.

Adams Shore Church Choir In Cantata

The choir of the Adams Shore Community United Methodist Church will sing the Cantata, "Born a King" by J. W. Peterson at the Quincy Centre United Methodist Church at the 11 a.m. service on Sunday, Dec. 30.

The Adams Shore congregation will join with Quincy Centre for this service, and no worship service will be held at the Adams Shore Church that Sunday.

Youth Day Friday At Quincy YMCA

The Quincy YMCA will hold a "Youth Day" Friday, Dec. 28, 9 a.m. - 5:30 p.m.

Activities will include: Basketball, floor hockey, swimming, boxing, a karate demonstration, new games and more.

For further information, contact Ron Pompeo at 479-8500, ext. 30.

Hancock Monument Co.

John Ricciuti & Sons Inc.
295 Hancock St., North Quincy
[Opposite No. Quincy High School]

Best Domestic and Imported Granite
Visit Our Large and Complete Display
All Monuments Reasonably Priced

472-3447

Open Mon. thru Sat. by Appointment on Sundays

Sweeney Brothers
HOME FOR FUNERALS
RICHARD T. SWEENEY, SR.
RICHARD T. SWEENEY, JR.
JEFFREY F. SWEENEY
1 INDEPENDENCE AVENUE • QUINCY, MASS.
472-6344

Wollaston Church of the Nazarene
37 E. Elm Ave., Wollaston
on the campus of E.N.C.
Russell Metcalfe, Pastor
Sunday Dec. 30
11 A.M.
Hebrews 12:1
The race that is set before us.
6 P.M.
Communion
Hebrews 12:1
Personal Goals for 1980

Give the United Way

MEMORIAL GIFTS
Luxurious vestments, altar books, candles, stoles, sacred vessels, etc.
All Memorial gifts promptly memorialized without charge.
A.E. GOODHUE CO.
1163 Hancock St., Quincy - 472-3090

Sweeney Funeral Service
DENNIS S. SWEENEY, Director
Non Sectarian

74 ELM ST.
QUINCY
773-2728

326 COPELAND
W. QUINCY
773-2728

Successor to M. Joseph Sweeney
PARKING FACILITIES

Deware Brothers
FUNERAL HOME and CHAPELS

Donald M. Deware
Director

576 Hancock Street, Quincy
Tel: 472-1137
Non-Sectarian
Services rendered to any distance

A GALLON OF FUEL OIL NOW COSTS AN AND A

SOON FUEL OIL PRICES WILL DRIVE YOU RIGHT OUT OF YOUR

DON'T HEAT THE GREAT OUTDOORS

Eligible For Tax Credit

INSULATE NOW!

WITH CAREFREE

Eligible For Tax Credit

QUALITY INSULATING ALUMINUM PRODUCTS

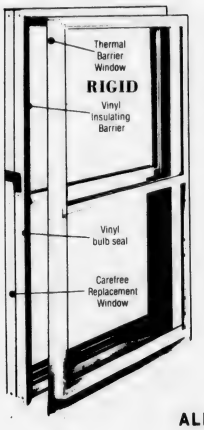

CAREFREE

insulator II

THE WIDE-SPACE
ALUMINUM THERMAL BARRIER
Replacement Window

Replaces Loose, Drafty Fuel Gobbling Wood Windows

DOUBLE WINDOWS

Interlocking Sash and All Around Wool Pile in Both Windows Seals in Heat—Keeps Out Winter's Drafts.

DOUBLE-HUNG

ALL Sash Swing-In For Inside Cleaning

DOUBLE INSULATION

Maximum Air Space for the Best Insulation
1½'' to 2½'' Between Sash Reduces Heat Loss
Bigger Fuel Savings Over Ordinary ½'' Glazing.

This winter will bring the highest fuel bills you have EVER seen. Cut them down! ORDER NOW!!

No painting or puttying ever with these windows.

CAREFREE

INSULATING COMBINATION DOORS IN WHITE BROWN BLACK and AZTEC BRONZE

ARE CUSTOM MADE WITH

TEMPERED GLASS

(SAFETY GLASS)

- Heavy duty door closer with all doors
- Full 1 1/8" thick
- Full length piano hinges
- Super strong NO-BREAK corners
- Key locks for extra security [optional]
- Full grilles available for added beauty
- Hi-Lites -- 8 Colonial Styles - Full Views

DRESS UP YOUR ENTRANCE WAY ORDER NOW!

INSULATE and PROTECT YOUR PRIME DOOR

IT'S NEVER TOO LATE TO INSULATE!

Bring your heating cost Down with

QUALITY CRAFTED CAREFREE INSULATING COMBINATION WINDOWS

"Slim-Line" master frame of heavy duty extruded aluminum

Tilt-in sash - EZ safe cleaning from inside

Interlocking inserts, wool piled, give full perimeter weatherstrip

Triple channel ... Self storing inserts - seasonal changes a breeze

Tamper proof sash.... cannot be opened from outside.

Marine glazed panels, with screwed corners, make repairs a snap.

AVAILABLE in SILVER - WHITE - BROWN - AZTEC BRONZE

LET US SPEND A *DAY IN YOUR ATTIC!*

Good Insulation Pays For Itself . . .

Good insulation is the best way to save heat in winter and keep it out in summer. And the better the application, the more you'll save in heating/cooling costs. To protect yourself against rapidly rising fuel costs, be sure you have a minimum of R 19 insulation in your attic, and R-11 in your side walls.

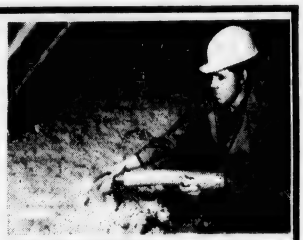

We Have EVERY Type Available to Fill All Your Insulation Needs

- MINERAL WOOL
- FIBERGLAS
- CELLULOSE

Frank Evans Company, Inc.

Free Estimates *"The Professionals"* **Free Estimates**

343 Newport Ave., Wollaston 479-1014

EXPERIENCED MECHANICS **EXPERT INSTALLATION**

Member Of South Shore Chamber of Commerce

Sunbeams

By Henry Bosworth

Kennedy Seen School Committee Vice Chairman

Now that Leo Kelly has next year's City Council presidency all wrapped up, the next big political question to be answered is:

Who will be the new vice chairman (woman) of the School Committee?

Patricia Toland, under the rules and regulations of the board, cannot succeed herself. So, count her out.

Usually reliable sources say that Christopher Kennedy looks like the front-runner. Strongest other contenders seem to be veteran Frank Anselmo and Mary Collins. The sources think Kennedy has the best chance of putting the necessary votes together. And some think he has already done the cementing.

KENNEDY

□

ANOTHER QUESTION to be answered Inaugural Day, Jan. 7: who will succeed Josephine Carnali as City Council clerk of committees. She's giving up that $6,304 part-time job because of her new duties as acting assistant city clerk while Thomas Burke is on leave of absence serving as executive secretary to Mayor Arthur Tobin.

CARNALI

One name being mentioned: Joseph Shea. He was executive secretary to Mayor Walter Hannon and probably could muster enough votes if he wanted it. He was interested around the time Mrs. Carnali got the job. She succeeded the late Percy Lane.

Of course, one vote Shea can probably forget is Joseph LaRaia's. LaRaia is returning to the City Council by a narrow margin win over young Richard Koch, Jr.

There's no love between Shea and LaRaia—especially since LaRaia's book in which a thinly disguised character everyone sees as Shea gets rather rough treatment from LaRaia.

The return of both LaRaia and Shea to City Hall would make things a little more interesting.

□

JOSEPH BRETT is calling it a political career after two decades of service as a city councillor and state representative. But, you may still be seeing a lot of him.

BRETT

He reportedly is in line for a City Hall appointment—probably on a part-time basis in the area of the Election Department. But, he might also have a shot at the clerk of committees job—if he's interested.

□

WELL, AT LEAST three of the gifts we asked Santa to bring in last week's Sunbeams column actually were delivered. At Mayor Arthur Tobin's Christmas Brunch, George Riley, the mayor's former executive secretary, who read the column, showed up with: (1) a package of red golf balls for Public Works Commissioner James (Pete) Ricciuti to play a round on snowy weekends. (2) a large gavel for new City Council President Leo Kelly to keep all the mayoral contenders in the council under control and (3) a set of wheels for Mayor Tobin to really turn the city around.

RILEY

□

AT THE BRUNCH, former Mayor Thomas Burgin enjoyed himself sitting at Mayor Tobin's desk and reminiscing about the good old days. (Those were the days when the tax rate was $30 and increases used to come $1 or less at a time). They really were the good old days.

□

ASSESSORS Chairman John (Jake) Comer will long remember the new tax rate. He and Mayor Tobin took on the Department of Revenue trying to keep the increase around the $10 or $11 mark. But the state wouldn't listen and said make it $224—"a more realistic" but staggering $27.40 hike over 1979. Then, Comer came down with pneumonia just in time for Christmas and sidelined at home.

□

OBSERVATION via the Quincy Kiwanis Club newsletter: "The cemetery just raised the price of its burial plots . . . and blamed it on the cost of living."

A happy, healthy New Year, everyone.

U.S. daily newspaper advertising volume is about $13.9 billion in 1979, up from a 1978 all-time high of about $12.7 billion.

CITY HALL PICKETERS tell Councillor James Sheets their reasons for opposing the proposed rezoning of the Boston Harbor Marina last week. The picketers did not wish to be identified.

(Quincy Sun Photo by Jonathan Burak)

Squantum Residents Object

Marina Development Moves On Two Fronts

Plans to develop the Boston Harbor Marina, site of the old Squantum Naval Air Station, inched forward on two fronts last week.

The Planning Board, after a joint public hearing with the City Council, reiterated its support of a bid to rezone five parcels of Marina land for industrial development.

And the Conservation Commission held a hearing on a half million dollar plan to expand the number of slips at the Marina from 500 to 711. A ruling is expected about Jan. 10.

Some 150 people, most of them opponents of the zoning change, packed the City Council chamber for the joint hearing on the plan that requires council approval.

Marina Industries Inc. is seeking to have a large parcel of land changed from Planned Unit Development to Industrial A zoning to clear the way for future development.

Zoning changes are also sought for small sections of land, including the access road from East Squantum St., now zoned PUD and Residence B to provide a conforming entry.

Residents' objection to the rezoning centers around the fact that they have some input in the development of PUD land and none in land that is zoned for Industrial A purposes.

"If you vote for rezoning, you are voting to take away our control," the hearing was told by William Golden, president of the Squantum Community association.

Walter J. Hannon, the former mayor of Quincy who represents Marina Industries, said the company has no intention of placing an offensive development on the site, which he called "an industrial slum."

The December issue of SCAN, the SCA's newsletter, contains a list of 26 industries that Hannon has promised will not be built on the site.

Opponents claimed that the list is not legally binding on Marina Industries or its successors if the land were rezoned.

Readers Forum

Mary Barry 'Good Samaritan' As Teacher, Person

Editor, The Quincy Sun:

Miss Mary Barry died a few weeks ago and was buried with a few friends and relatives in attendance. I was told that the obituary notice appearred only in a Brockton paper.

Mary Barry served as a teacher of business subjects at Quincy High School for a period spanning five decades (the 1920's through the 1960's). The standards she set for her students were high, and she made sure that they were met. However, she regarded all as children of God and treated them accordingly. Examples of her devotion to those under her tutelage are legion. Let me list only a few known to me.

(1) An orphaned boy, failing in school, tried to join the Navy but was rejected for failing to meet height standards. Hearing about this, Miss Barry, who was his home room teacher, accompanied him after school to the Boston Recruiting Center and convinced the recruiters that they had made a mistake. They took him saying, "If his teacher is willing to go to this trouble, he must be a man we can use."

(2) Some years ago, after school, a young man came into the home room I shared with Miss Barry. He identified himself to me saying, "I'm looking for Miss Barry. I guess I was the scourge of Quincy High before I dropped out of school, but she was the only teacher who never gave up on me. I thought that she would be interested to know that I'm now attending a private preparatory school and have every intention of continuing my education." I remember this incident well because I was one of the many teachers who had given up on him.

(3) All her former students remember, I'm sure, how much she urged them to take Civil Service exams. No doubt, many are now holding good government positions as a result.

Add to the above the hours she spent helping new teachers and widows returning to the job market and in need of confidence and a review of their business training. Now you have a fairly accurate picture of this really "good samaritan".

Mary Barry doesn't need any material help, but to those of you who, like myself, feel indebted to this wonderful woman, I have a suggestion: The Quincy Retired Teachers Ass'n. has set up a Scholarship Fund and hopes to award scholarships to graduates of Quincy's three high schools beginning in 1981. Any donations made to this fund in memory of Mary Barry will be gratefully received. Make checks payable to:

Q.R.T.A. Scholarship Fund, c/o Miss Mabel Pratt, 77 Adams St., Apt. 808, Quincy, Mass. 02169

Donald E. MacDonald
Quincy High School (retired)

Points To Ponder

- Do you know what OPEC stands for—Oil Prices Escalate Continually.
- The governor dines on lobster and crabmeat; he gets involved in setting tax rates; and now he's taken over the MBTA—When we elected King we thought that was his name, not his title.
- It's hard to remember that giving is better than receiving when a lot of our money is going to OPEC nations, legislators, pay raises and Chrysler.
- Panama and America made a trade. We got some hats and bananas and they got a canal and a deposed Middle East leader.
- The Popeye comic strip is 60 years old this week; and the old sailor looks pretty good for his age, but we still don't like spinach.
- There's a new item on the market that measures infinitesimally small amounts of time—like how long it takes the driver behind you to beep his horn after the light turns from red to green.

DEDICATION of the Robert Morrison Faxon Conference Room at the South Shore Chamber of Commerce was attended by (left to right) Thomas E. Curtis, president of the Chamber; Frank E. Remick, committee chairman; and Mrs. Robert M. Faxon. Painting is of the late Mr. Faxon.

New Board Room Dedicated

Late Robert M. Faxon Honored For Unlimited Dedication To Area

The late Robert M. Faxon was hailed recently by Mayor Arthur H. Tobin and business leader Frank Remick as a man of unlimited dedication to Quincy and the South Shore.

The occasion was the dedication of the Robert Morrison Faxon Conference Room at the South Shore Chamber of Commerce, of which Faxon was a member for many years.

The room is an expansion of the old Board Room at the Chamber, a five-month remodelling job that included doubling the size and adding a rear entrance hall for convenience.

It was Faxon who made possible the sale of the building, the old Miller estate on Miller Stile Rd., to the Chamber as a headquarters back in 1960.

Donors who made construction of the conference room possible included:

All-Stainless Inc.; Armstrong Cork Co.; Boston Gas Co.; Boston Gear; Braintree Cooperative Bank; Braintree Savings Bank; Burgin, Platner & Co., Inc.; Christopher Publishing House.

Clark & Smith, Inc.; Colonial Nursing Home; Colony, Inc.; Curtis Enterprises; Dr. Edward Fitzgerald; Grossman Division of Evans Products Co.; Hancock Bank and Trust; Walter J. Hannon.

Harrison Publishing House, Inc.; Hendrie's Inc.; Hurley Insurance Agency, Inc.; Lantana; Meredith & Grew; Noble's Camera Shops; Norfolk Corp.; The Patriot Ledger; Quincy Cooperative Bank.

Quincy Mutual Fire Insurance Co.; Quincy Nursing Home; Quincy Point Congregational Church Homes; Quincy Savings Bank; Quincy and South Shore Board of Realtors; The Quincy Sun.

Gerald T. Reilly & Co., Inc.; Remick's of Quincy; Sears, Roebuck & Co.; Harold H. Slate; South Shore Bank; South Shore Broadcasting Co.; State Street Bank and Trust; Suburban Insurance Agency; Walsh's Restaurant; The Wool Shop.

Members of the Faxon Memorial Committee included:

John W. Blake, Thomas S. Burgin, John E. Conway, Joseph B. Grossman, William E. Kelley, Forrest I. Neal Jr., William A. O'Connell, Charles A. Pearce, George D. Reardon, Gerald T. Reilly, Frank E. Remick, Harold H. Slate, Ronald E. Zooleck.

QCAO Crisis Intervention Program

The Quincy Community Action Organization will be administering a Crisis Intervention Program for Quincy, Milton, Weymouth, Braintree and Cohasset.

Funds for the program have not yet been released, and applications won't be taken until the funds are available.

When they are available, it will be announced.

Eligible households may receive up to $400 in assistance payments or the amount that is required to rectify the crisis situation, whichever is less.

The program will require specific information based on 125 percent income eligibility.

The guidelines for family size and income are: one member, $4,250; two, $5,625; three, $7,000; four, $8,375; five, $9,750; six, $11,125. For each additional family member, add $1,375.

The guidelines must be verified by letters for AFDC monthly allowance, Social Security monthly allowance; SSI monthy allowance; and unemployment weekly allowance.

Report of retirement income or other monthly allotments, and if employed, copy of six recent pay stubs or letter from employer should be submitted.

Current utility and fuel bills must also be submitted when the application is taken.

For more information, call the Quincy Community Action Energy Office, 471-4026.

REMEMBER WHEN?

... Hancock St., looking south from Granite St., had a small town air around the time for World War I.

...You were not just a Policy Number and Retained your own identity, when personal service was always given... It still is at.

BURGIN PLATNER INS.

1357 HANCOCK STREET
QUINCY 472-3000

[PHOTO COURTESY THOMAS CRANE PUBLIC LIBRARY]

Quincy's Yesterdays

By Tom Henshaw

Auditor Finds Quincy Lax In Bill Collecting

Dec. 27, 1924 - Jan. 2, 1925
1925
55 Years Ago This Week

The transition between the administrations of Mayor Gustave B. Bates and Mayor-elect Perley E. Barbour was far from a smooth one.

A scathing report from the State Auditor's office cited laxity on the part of the City Treasurer in collecting overdue bills and unpaid hospital accounts that were allowed to top $37,000.

The report, covering the period from Jan. 1, 1923 to April 9, 1924, was read at a special meeting of the City Council.

Mayor Bates tried to remove Emery L. Crane as City Clerk, a post he had held for many years, on charges of "malfeasance," which Crane denied.

Crane pointed out that the power to fire the City Clerk was vested in the City Council, not the Mayor, and Bates spent the last day of his term looking up the law.

Mayor-elect Barbour announced that he would appoint Joseph T. Wrightman of Quincy Point as chairman of the Board of Assessors and George H. Beam of Atlantic and Fred L. Zoller of Wollaston as members.

And Frederick F. Green resigned from the Hospital Board of Managers claiming an "unnecessary insult" to his son, Russell K. Green, who resigned as Commissioner of Welfare.

WOLLASTON HC WINS

The Wollaston Hockey Club, amateur champions last winter with a 16-0 record, opened the 1924-25 season with a 7-1 victory over Rockland on National Sailors Home Pond.

The Wollaston lineup included the Hall brothers, Howard, Alton, Wes and Russ, as well as Capt. Johnny Osberg, Art Sawyer, H. Desjardins, H. McKinnon and goalie Babe Ganzel.

HANCOCK TOMB FOUND

Two boys, Forrest I. Neal Jr. and John Howland, were credited with rediscovering the tomb of patriot John Hancock's father in the Hancock Cemetery next to City Hall.

The tomb was lost briefly when a tourist complained that he couldn't find it and neither could a reporter from the patriot Ledger nor history buff Warren Parker.

Young Neal and Howland recalled taking a picture of the stone not long before.

SKATING ON EDWARDS MEADOW

Town Brook was dammed behind the stores on Hancock St. and Edwards Meadow, bounded by Granite and School Sts. and the railroad tracks, was flooded and turned into a giant skating rink.

QUINCY-ISMS

Sheldon S. Heap of Atlantic, whose call letters were 1-BDT, disclosed that he had contacted B. B. Clapp in County Surrey, England, believed to be the first two-way radio communication between two amateurs in the U.S. and Britain . . . Katherine Hardwick, chairman of the Quincy chapter of the American Red Cross, declined an appointment to the national headquarters staff in Washington . . . The Quincy Chair Co. factory in Norfolk Downs burned down . . . Nathan G. Fisher was elected president of the Quincy Hebrew Improvement Association of Ward 2 . . . George D. Mills and J. Sangiola opened the Avenue Meat Market at 35-37 Independence Ave., South Quincy . . . Wilson Marsh was reappointed to a new three-year term on the Planning Board . . . Sophie Tucker, the singer-comedienne, was using the latest composition by Les Andrews of Quincy, a song called "High Life Blues," in her act . . . Fred Doe, the leader of semi-pro baseball in Quincy, denied that the Boston Braves and Red Sox were supporting him in his bid to legalize Sunday baseball . . . A six-room duplex apartment was renting for $40 a month on Pilgrim Highway . . . Anthony Zottoli played Santa Claus at a Christmas party for 400 youngsters given by the North Quincy Knights of Columbus at Poland's Hall, Norfolk Downs . . . A boy named Daniel was born to Mr. and Mrs. Raffacie Gramazio of 53 Chubbock St., Quincy Point, at 12 minutes after midnight, Jan. 1, the first child born in Quincy in 1925 . . . The new $1 million high school on Coddington St. was formally delivered to the School Committee . . . Edward E. Whiting, columnist for the Boston Herald, told the Quincy Kiwanis Club luncheon that he has faith in President-elect Calvin Coolidge . . . Mary Pickford was starring in "Dorothy Vernon of Haddon Hall" at the Alhambra Theater . . . The Hupmobile with its new balloon tires was on sale at the Granite City Garage, 1570-2 Hancock St. . . . Fred J. Hannon of 22 West Squantum St., North Quincy, was representing the Boston University Chapter of Delta Phi Epsilon fraternity at the annual convention in San Francisco . . . The Rev. Joseph Walker resigned after 16 years as pastor of the First Baptist Church of Wollaston . . . Dr. Fred A. Bartlett of Wollaston was named health commissioner . . . $18 overcoats were selling for $14.75 in the annual clearance sale at Remick's, "the Safe Store".

Atlantic Open Cupboard Offers Emergency Food

The Atlantic Neighborhood Center has established an "Open Cupboard" providing non-perishable food for emergency situations.

This is a service for Atlantic residents who may be in temporary need of food. The only guideline to use the open cupboard is that a family's resources are limited and their "cupboard is near empty". All one has to do is call or drop by the Center. With the rising cost of fuel this year, this service will aid those who may be making the food/fuel choice this winter.

The shelves are stocked by the Center staff members and those in the community who "have a little more" to contribute. The cupboard contains such items as canned goods, instant potatoes, dry milk, fruit juices, pasta, peanut butter, and other such non-perishable foods. It would be greatly appreciated if residents could drop off any items of this type at the Center in order to assist other residents in surviving the long winter.

For further information on this or any other program offered at the Atlantic Neighborhood Center contact Jane Ford, Director at 773-1380, ext. 328.

Grandparents' Day At Fenno House Friday

Grandparents' Day will be observed at Fenno House Friday, Dec. 28, at 2 p.m. in the Community Room, 540 Hancock St., Wollaston.

There will be movies, refreshments and balloons for the grandchildren, great grandchildren and any of their friends.

Because this is school vacation, grandparents will have a chance to spend the afternoon with the children.

CAPTAIN A.C. Eastman congratulates Petty Officer Whitney Stratton of North Quincy for his outstanding performance as a recruiter.

Stratton Commended For Navy Recruiting

Navy Petty Officer First Class Whitney W. Stratton II of Saratoga St., North Quincy, was presented with a star in lieu of this third Gold Wreath Award and a Letter of Commendation from Commander, Navy Recruiting Area ONE at ceremonies held recently at Hanscom Air Force Base, MA.

Stratton received the award for "recruiting excellence" and the commendation for "exceptional performance" as a recruiter in the Roslindale area. The presentation was made by Captain A. C. Eastman, commanding officer of Navy Recruiting District (NRD) Boston.

Stratton is married to the former Linda Kuchenmeister of Castro Valley, CA. They have two children, Kristi, 4, and William, 3.

ENJOY
A DELICIOUS SUBMARINE SANDWICH
BOSTON
MISTER SUB
BILLINGS RD
HANCOCK ST
Mister SUB
64 Billings Rd.
North Quincy
OPEN MON. THRU SAT.
10 A.M. TO 10 P.M.
328-9764

S.S. Sewing Machine Co.
We Service All Makes Sewing Machines and Vacuum Cleaners
665A Hancock St., Wollaston
471-5982

INDOOR FLAGS OUTDOOR
State Flags ACCESSORIES Church Flags of All Nations Flags
FLAGS MADE TO ORDER
EAGLE FLAG CO.,INC.
147 Beach St. Wollaston, Mass. 02170
617 472-8242

Senior Citizens' Shopping-Service Special

QUINCY HEARING AID
DISPENSERS
1246 Hancock St. Quincy next to Bargain Center
773-0900
We'll show you how to cut the number of hearing aid batteries you're using in half.
Our batteries are A 675 (can be used instead of S-76 A-13, A-41, A312
We Repair & Service All Makes
We Accept Medicaid
Call and we will mail
Mon. - Fri. 9-4
Sat. 9-12
Eve by Appointment
Robert Karas, Certified Hearing Aid Audiologist

Wednesday Senior Citizens Day at QUINCY LOBSTER
227 Parking Way, Quincy 472-1230
10% off everything but Lobster & Lobster Meat
TAKE OUT SERVICE

SQUANTUM PHARMACY
746 E. Squantum St., Quincy
328-1082
Buy 1 Bottle Of Any Hudson Vitamin And Get The 2nd Bottle At Half Price
STOCK UP NOW!
Free prescription delivery service to Squantum & No. Quincy

OPTOMETRIC ASSOCIATES OF QUINCY
is offering complete eyecare services
15% discount
for all Senior Citizens on all eyeglasses
Medicaid and Medicare welcome
Call for appointment
471-2300
680 Hancock St., Quincy, MA (Wollaston)

A Mug of Coffee and a Muffin of your choice
Breakfast, Sandwich Luncheon, Dinners
472-9641
Mug n Muffin
31 BEALE ST., WOLLASTON

Colonial Federal Savings
Free registered checks for senior citizens who are depositors
Free Barclay's travelers checks for senior citizen depositors
We recommend direct deposit of government pension checks to assure safety and regularity of receipt.
NOW accounts available
Quincy - 15 Beach St., Wollaston 471-0750
Also in Holbrook, Wareham, East Weymouth

WITH THIS COUPON
J.B. OPTICAL and HEARING AID CENTER
30% off list price on hearing aids for senior citizens
10% discount on eye glasses for senior citizens
773-3505
773-4174
1361A Hancock St.
Quincy Square
Exp. 12/26 (across from Quincy Sun)

quincy cooperative bank
Main Office: 1259 Hancock Street
Quincy, Massachusetts 02169 • (617) 479-6600
Branches: 1000 Southern Artery, Quincy.
Route 3A, Cohasset; Routes 53 & 139, Hanover;
280 Grove Street, Braintree.

STALEMATED CONTRACT TALKS prompted Quincy teachers to picket Mayor Arthur Tobin's home in October. Some teachers wore paper bags over their heads to conceal their identities, claiming they feared retaliation.

(Quincy Sun Photo by Jonathan Burak)

HOSPITAL WORKERS marched on the picket line in August in support of their demands for a new contract.

(Quincy Sun Photo by Steve Grochowski)

1979 In Review

It Was A Year Of Tax, Money, Labor Woes

(Cont'd from Page 1)

had been notified that the city had lost a $1.3 million Tregor decision tax case brought by State Street South before the State Appellate Tax Board. That was $4.66 on the tax rate.

The cherry sheets came out in August and Quincy's share of state aid was called "disappointing"—$12.8 million, an increase of more than $1.6 million but not as much as it would have received had the state used the so-called "growth policy" formula based on the city's efforts to provide services, the formula favored by the state's mayors.

The disappointing cherry sheet brought another financial factor to the fore.

City employees had been working without contracts since July 1, 1978. Most of them had not had a raise in two years. Some contracts had been signed, but with the proviso that there be money available with which to fund salary increases.

"In order for me to give every city employee a cost of living pay raise, I need $5 million," said Mayor Tobin. "I don't have $5 million. That would raise the tax rate $18 to $22. Do we raise the tax rate $18 to $22 or do we lay off people?"

For a while the Mayor held out the hope to city employees that new state aid might include enough to cover pay raises but those hopes were dashed by the cherry sheet.

Nurses picketed City Hall in July and Eamon Hogan of the Mass Nurses Association said: "They have been waiting over two years for a wage increase. I hope this will demonstrate to the Mayor and the public the depth of our feeling."

"I don't know where to get the money," said the mayor.

Nurses also had an eight-day sick-out at the Hospital which, said Director Anthony DeFalco, cost the city as much as $500,000 in revenue and he proposed a one-day payless furlough as one alternative to recoup.

"We don't seem to be getting anywhere," said Pauline Kennedy, of the nurses bargaining committee. "People can't wait forever."

The School Committee asked the Mayor for $1.875 million in supplemental budget to fund contracts already signed including $960,000 to cover the committee's "last best offer" to the teachers. The mayor turned them down.

Teachers voted to cut back services if no agreement was reached. They would not conduct additional field trips; they would assume no extra duties during their lunch hours; they would not supervise detention. A strike vote was taken but the results were not made public.

The Union of Hospital, Library and Public Employees filed suit to prevent the city from setting a tax rate until pay raises already granted were funded but Superior Court Judge Herbert Abrams turned them down. It was a moot point. The tax rate wasn't about to be set at that time anyway.

The Tobin administration and the State Department of Revenue were locked in battle over how much the city could claim in anticipated receipts before the state would permit the sum to be applied to the tax rate.

"We have said right from Day One that we were looking at a $20 tax rate increase," said Tobin. "The city auditor, the city treasurer and

(Cont'd on Page 14)

New Year Greetings

It's the dawn of a New Year. Let's all work hard at making it our best one yet. A joyous holiday to all!

THE QUINCY CITY CLUB

A Joyous Holiday Season

BayBank | Norfolk Trust

Member F.D.I.C.

1979 In Review

Tobin Accents Efficiency, Harold Leaves Council

(Cont'd from Page 13)

I put a plan together to cut that figure in half."

But the Department of Revenue, taking a hard line in the light of Quincy's past record with estimated receipts, refused to go along with the plan. The Mayor went straight to Gov. King with the city's problem and for a while it seemed as if they were solved.

Assessor Comer buttonholed the governor at a party in Quincy and he was so sure that the city had a commitment from King that he called an 8 p.m. news conference and announced a compromise tax rate of $221.20 a thousand, up $24.60 from last year.

But the Department of Revenue wasn't buying even the governor's intervention and, a scant two weeks before the year ended, the city quietly surrendered and the tax rate was set at $224, up $27.40, the second biggest jump in the city's history.

"We fought the good fight," said Mayor Tobin. "The Department of Revenue officials are totally insensitive and uncompassionate."

Still pending at year's end were contracts and raises for city employees.

Mayor Tobin kicked off his second year in office with a mid-term address that stressed efficiency in government in the best interest of the long-suffering taxpayer.

MAYOR ARTHUR H. TOBIN promised efficiency in government in his mid-term address in January.

PAUL D. HAROLD resigned his City Council seat to become a fulltime state senator in January.

(Quincy Sun Photos by Jonathan Burak)

"For many years," he said, "elected officials have likened the cry of taxpayers for efficiency in government to that of the loud but harmless sound of thunder.

"However, this is no longer the case and the legitimate impatience of taxpayers has been charged and is beginning to be felt as a bolt of lightning, hitting and cutting randomly as it takes its toll from among the unsuspecting."

Paul D. Harold, the rising young (31) politician who defeated Sen. Arthur H. Tobin in 1978 on the issue of being a fulltime senator, resigned his seat on the City Council to fulfill the pledge.

"This I believe will mark an end to an era for the city of Quincy of dual office holding and I think history will show that this will serve the city in the best interests of all concerned," he said.

Joseph E. Brett, the veteran office holder who served on the City Council in 1958-59 and in the State Legislature from 1959-76, was chosen to replace Harold on the Council when the latter resigned.

Brett decided not to run for another term and the new MDC sub-station on Quincy Shore Drive at Wollaston Beach was designated the Joseph E. Brett Station in honor of his long years of service to the people of Quincy.

There were changes in the Tobin administration during the year.

James P. Papile, the last remaining assessor appointed by former Mayor Joseph J. LaRaia, was dropped when his three-year term expired and John Belcastro, a Wollaston real estate man, was named to the $21,700 post.

Former Mayor Walter J. Hannon resigned the $26,790 job as Planning Director for a better one with Boston Harbor Marina Inc., and 29-year-old James Lydon, who had worked in the department for three years, was elevated into his place.

Geoffrey A. Davidson, a former planning director under Mayor Hannon, was named to be a member of the Planning Board.

Dr. Samuel Solomon, a Quincy physician for 46 years, retired as Health Commissioner and Dr. Robert P. McKeough, a Wollaston obstetrician and gynecologist, was named to fill the last 18 months of his term.

JOSEPH E. BRETT returned to the City Council in January.

Thomas R. Burke, the assistant city clerk, for 19 years, took a leave of absence from that post to become Mayor Tobin's executive secretary when George R. Riley resigned to go back to private business.

William J. Kelly of Wollaston, a retired Army colonel, was named city purchasing agent after Aggripino (Rocky) Roccuzzo moved into a post at City Hospital.

The $7.5 million slander suit lodged against Tobin by the Post Gazette, a newspaper published in Boston's North End, was dismissed in Superior Court when the aggrieved publication refused to open its books to prove damage.

Tobin had made a disparaging remark about the Post Gazette during the heat of the mayoral campaign against Joseph J. LaRaia in May, 1977.

(Cont'd on Page 15)

Season's Greetings

Walsh's Restaurant

9 Billings Road - North Quincy

Happy New Year

Thank You For
54 Years of Patronage

JASON'S

LUGGAGE and MUSIC SHOP

1514 Hancock St., Quincy, 773-2089 Lay-Away

BANKAMERICARD - MASTERCHARGE

BEST WISHES

Time to move ahead to a new decade! Let's do so with hope.

SONS OF ITALY
QUINCY LODGE 1295

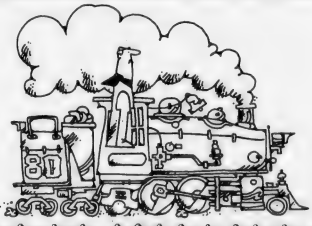

BEST WISHES

We're rushing to greet the New Year with our sincere wishes for a happy 1980 to all of you.

DORAN & HORRIGAN

Insurance - Real Estate

19 Billings Road, North Quincy

328-0100

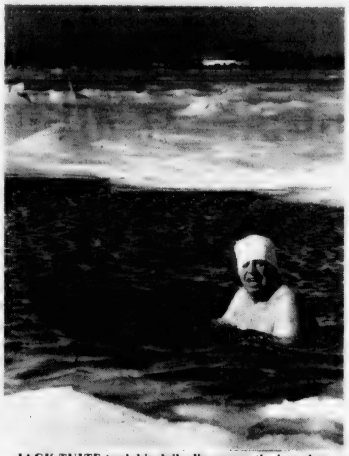

JACK TUITE took his daily dip among the ice cakes at Wollaston Beach one chilly February day.
(Quincy Sun Photo by Steve Grochowski)

WORKMEN were installing window glass in the new City Hall Annex in February so interior work could continue during the winter.
(Quincy Sun Photo by Steve Grochowski)

1979 In Review

City Loses 15-Year Battle Against Revaluation

(Cont'd from Page 14)

The cloud that had hung over the six-year political career of City Councillor James A. Sheets appeared to have been lifted once and for all.

Superior Court Judge Henry H. Chmielinski denied a bid by former City Councillor Albert R. Barilaro to prevent Sheets from drawing his $3,000 salary as a councillor while he was receiving $20,000 as a teacher at the city-run Quincy Junior College.

The question had been in and out of the courts since 1973 when Sheets first won the Council seat in Ward 4 from Barilaro.

In a sence, Judge Chmielinski was reaffirming an original 1974 ruling which held that "there is no provision of law which forbids (Sheets) from qualifying and entering upon the performance of his duties as a city councilman merely because he is an instructor in the school system of the city."

"I'd like to believe it's over now," said Sheets.

It was the year that revaluation of property to full fair market value finally came to Quincy after some 15 years of fending it off. It was, however, tempered by the thought that 100 per cent valuation would last only long enough to establish a value on which to implement classification in 1982.

At first the city, under threat of court and state action, tried to revalue as cheaply as possible by using CETA workers to compile data under a $225,000 federal grant but the State Department of Revenue decided that route was not moving fast enough. The job had to be done in time to be certified for classification by June 30, 1981.

Supreme Court Judge Herbert P. Wilkins laid it on the line for the city early in October when he set a deadline of Nov. 19 by which to appropriate funds and hire a commercial firm to do the revaluation job. If not, said the judge, the state will hire a firm and deduct the cost from state aid due to Quincy.

Reluctantly -- the vote was 5-4 -- the City Council scraped up $350,000 from other accounts and matched it with $375,000 already in the appraisal account in the budget and the firm P. R. C. Jacobs of McLean, Va., was hired under a $561,794 contract to do the job. Reval began in Quincy Nov. 19.

The MBTA's Red Line extension from Quincy Center to South Braintree moved ahead apace but, since the MBTA was involved, there simply had to be controversy and it centered around a pedestrian entrance from Independence Ave. to the Quincy Adams Station, which was due to be finished early in 1981.

South Quincy residents did not want the pedestrian access and they made that plain during a hearing sponsored by the South Quincy Civic Association at the Lincoln-Hancock School. Residents of Braintree, however, were just as firm that there should be some way for people to get to the station on foot.

Said Braintree Selectman Donald J. Laing:

"Quincy may have a promise from the MBTA that there'd be

(Cont'd on Page 16)

BEST WISHES

A glorious New Year is upon us. May it hold many fun-filled moments...may it be your year to shine! To all our friends, "have a happy 1980!"

GEORGE and SANDY BURKE
and Family

Good Luck

Bright hopes for a new year...a new decade of prosperity, peace and progress.

Rogers
Jewelry and Gift Store

Quincy Square
1402 Hancock St.
773-3636

Greetings

Surprise! The New Year is near...and with it go our wishes for joy and laughter! Be happy!

KOCH CLUB OF QUINCY

Happy New Year 1980!

All offices of Quincy Savings Bank, including our walk-up and drive-up facilities at the main office, will be closed at 3:00 p.m. on New Year's Eve so that our employees may enjoy the holiday with their families. Happy Holidays from Quincy Savings Bank, Quincy Center, *Quincy, *North Quincy, *South Quincy, *Quincy Point, *Hanover.

*PLUS 24 the round the clock bank is always open for your convenience at these locations.

Quincy Savings Bank
A RED BANK

1979 In Review

Cost Of Controversial NQHS Project Up $1.5 Million

(Cont'd from Page 15)

no access but the citizens of Braintree have a promise from the federal government that the access is going to be there. Now, if we can negotiate one that's acceptable to both, fine. But we are as adamant in our position as your officials are in theirs."

A long period of negotiations with the U.S. government reached first fruition in September when Cong. Brian J. Donnelly and State Rep. Michael W. Morrissey swung ceremonial hammers to begin demolition of 38 units of Squantum Gardens to make way for 2.6 acres of recreational land.

The 122 units of housing for families of South Weymouth Naval Air Station personnel was built in 1956 and had deteriorated over the years to the point where only 56 units were occupied. They were scheduled to be renovated for $500,000 and the rest disposed of, hopefully to the city.

The long controversy over the addition and renovation to North Quincy High School appeared to be winding down to a conclusion, but only after one last battle.

The addition was turned over to the School Department in February and all hands turned to the renovation of the old building but, by April, it was discovered that there had been so many delays that it would cost $1.5 million more, most of it to cover an extra 94 days the contractor would have to remain on the job.

The City Council approved the bond issue by a 6-3 vote, the bare two-thirds needed for passage, and only after Councillor Stephen J. McGrath reversed a previous vote and voted for it.

"The time has now come to finish the job once and for all," said McGrath. The job, when finished, would cost $17.6 million, up from the $13.5 million that was claimed to be the price in 1977.

The School Committee got embroiled in a controversy over the possibility of closing some schools as the enrollment dipped to 12,900, down from 16,488 in 1972, and forecasts were that it would bottom out at about 10,000 in the mid-1980s.

It was suggested that all the schools with less than 200 pupils be closed -- including the Cranch, Great Hill, Hunting, Myles Standish, Beechwood Knoll, and Gridley Bryant -- with an initial savings of $211,000.

But parents of children attending those schools made it plain at public hearings that they wanted none of it.

"We have the neighborhood school concept in Quincy and to maintain it we have to expect the expense," said City Councillor Leo J. Kelly, speaking for parents of the Great Hill School. "Closing these smaller neighborhood schools will be disruptive."

The Adams Birthplaces, the colonial farmhouses where two presidents of the United States were born, changed hands during the year with the city, which was unable to pay for their upkeep, turning them over to the U.S. National Parks Service.

"There comes a time when local pride gives way to national pride," said Thomas Boylston Adams, a descendant of both those presidents. "These houses rightfully belong to the whole nation, not to any part of it."

Another historical shrine in Quincy was beginning to feel the upkeep money pinch. Members of United First Parish Church were considering plans, including an association with the National Parks Service, as a means of obtaining repairs to the 151-year-old structure.

"The building has got to have some steady, constant maintenance," said the Rev. Keith Munson, pastor. "There are no reserves or endowments to meet catastrophies."

Residents of Germantown won their fight with the City Health Department for the right to keep their dogs, which had been banned from the housing projects as a health hazard by Commissioner Dr. Samuel Solomon in November, 1978.

Dog owners, led by the Pet Task Force of the Harborview Residents Committee, went to court for a restraining order. But one day before the hearing the

(Cont'd on Page 17)

VISITORS EXAMINED the spacious gym of the new North Quincy High School when addition was turned over to the School Department in February.

(Quincy Sun Photo by Steve Grochowski)

To Old Friends And New
Go Our Sincere Wishes
For A Warm,
Wonderful Holiday

The Quincy Sun

THE QUINCY SUN STAFF

HENRY BOSWORTH

TOM BRADY
CHERYL BURNS
LEE EDWARDS
DONNA GRAY
TOM HENSHAW
MURIEL LYON
NANCY McLAUGHLIN
VIRGINIA MOORE
MARJORIE NASH
BERNIE O'DONNELL
KEN RECANZONE
TOM SULLIVAN
CYNTHIA BALER
JONATHAN BURAK
STEVE GROCHOWSKI
JACK TOLSON
PETE ZOIA
JANICE O'CONNOR

AND OUR 400 QUINCY SUN NEWSCARRIERS

Joyous New Year

Here's hoping 1980 is a blast!

Representative and Mrs.

MICHAEL W. MORRISSEY

Greetings

from

Realtors and Realtors Associates

OF

Quincy and South Shore

Board of Realtors Inc.

REALTOR

10 Crescent St., Quincy

MLS

1979 In Review

Ground Broken For Multi-Million Dollar Buildings

(Cont'd from Page 16)

city stepped back, issued a new order calling on the dog owners simply to be in control of their dogs at all times.

Mayor Tobin continued to give development a high priority in his administration and there was a flurry of new building proposed, planned and actually begun all over the city.

Plans for the Campanelli-Stop and Shop office building on the Della Chiesa Parking Area got a big push when the U.S. Department of Housing and Urban Development granted $3.79 million to build a parking garage over the MBTA tracks to serve the new building.

"This is just the shot in the arm that the city needs to get started on the road to what I consider a very bright future," said Charles pearce, chairman of Progress for Downtown Quincy (PDQ).

The Planning Department disclosed the tax incentive agreement under which owners of the building would pay the city some $10 million in lieu of taxes over a period of 30 years. Now the area, including buildings at the corner of Hancock and Granite Sts., produces $62,000 a year in revenue.

The National Fire Protection Association broke ground for its new home in West Quincy, an $11 million, five-story buiding set on 42.5 rural acres on Pine Hill off Willard St. It is to be occupied in the spring of 1981.

Ground was also broken near the State Street South complex for the $11 million, five-story Monarch office building, a joint venture of the O'Connell brothers Peter and William, of Quincy and the Monarch Life Insurance Co. of Springfield.

"Quincy is becoming an office mecca!" exclaimed the Rev. Bedros Baharian, chairman of the Planning Board.

The O'Connell brothers, along with the Ricciardi brothers, Stephen and Paul, also received approval to build a $4 million, 132-unit luxury apartment house on the site of the old Quincy Adams Yacht Yard in Adams Shore.

SCI Investment Co. of Genoa, Italy, attracted by the proximity of transportation, started construction of a $4.5 million office building on Newport Ave., not far from State Street South.

The old Gilchrist building in the Parkingway was occupied by a major retailer, T. J. Maxx, and Grossman Properties, the owners, announced plans to float an $800,000 commercial revenue bond to renovate the building.

Sage Motor Hotels of Boston announced tentative plans to build a 150 to 200 room Howard Johnson Hotel, complete with Ho Jo museum, in the Parkingway, the plan contingent on construction of another parking garage over the MBTA tracks.

"There is a very livewire group in Quincy that is anxious to see positive things happen," said Robert Sage, president of the hotel chain. "When we invest our own funds we like to see this kind of effort."

But all the effort in the world didn't save Sears Roebuck's Quincy store, which announced in February that it would be moving into a new building in South Shore Plaza in the fall of 1980.

And Frank Remick, just turned 70, announced the sale of the 83-year-old Remick's of Quincy, one of the mainstays of the downtown, to New Yorkers Louis Hayman and Daniel Shechtman, who promised that it would remain in Quincy and keep the Remick name.

The departure of Sears actually enhanced the possibility of an East-West connector, the road linking the shopping areas on both sides of Hancock St. which was placed in limbo in 1978 when there were objections from the business community.

"Our original purpose," said Baharian, "was to go underneath Hancock St. through the Kincaide Furniture store to preserve Sears. The proposal we're studying now is to straighten out the road a little bit and go through part of the Sears store and down Revere Rd.

"But we have made a commitment to the merchants of Quincy that until we can sell them the idea that the road is worthwhile we will not proceed with it and that agreement still stands."

Four areas in Quincy were designated by the state as Commercial Area Revitalization Districts, enabling business people to obtain 100 per cent tax exempt revenue bond financing for expansion or relocation. The areas were downtown Quincy, Wollaston, North Quincy and the "Gateway" around State Street South.

(Cont'd on Page 18)

BREAKING GROUND in September for the National Fire Protection Association's new $11 million headquarters in West Quincy are Percy Bugbee, honorary chairman of the NFPA board; Mayor Arthur Tobin, Gov. Edward King and NFPA president Charles Morgan.

(Quincy Sun Photo by Steve Grochowski)

A Very Happy New Year To All

School Committee Vice-Chairwoman
PATRICIA M. TOLAND

1980

As we say good-bye to the old one, let's look forward to a wonderful and fulfilling New Year.

City Councillor
FRANCIS X. McCAULEY
and Family

GOOD LUCK

Out zooms the old year and in flies the new one. May it be the very best one yet. A happy New Year to you all!

TULLISH & CLANCY REALTORS
15 Foster St.
Quincy Square

Happy New Year

Rep. Thomas F. Brownell
and Family

Tom
David *Margaret* *Karyn*
Brian

Season's Greetings To Our Friends in 'CONWAY COUNTRY'

All of us in the Jack Conway Company pause after our biggest sales year in our 22 year history to say thank you and Happy New Year to you and your family.

WOLLASTON OFFICE
253 Beale Street 479-1500
Dick Cahill, Mgr.

Lou Buccini
Dick Donovan
Linc Frazer
Cathy Frechette
Jim Holland
Pat Kelley
Bud Marshall
Steve Mele
Tom Peters
Henry Richia

Jack Conway REALTOR

BOUFFARD SISTERS, Susan, 19, Kim, 16, and Kathy, 18, of Germantown added something to the summer scene at Wollaston Beach.

(Quincy Sun Photo by Steve Grochowski)

STEPHANIE ANN SITEMAN, 3, received "big" American flag in May from Cong. Brian J. Donnelly to mark her newly gained citizenship.

(Quincy Sun Photo by Steve Grochowski)

1979 In Review

Reorganization Plan Presented For City Hospital

City Hospital, long the subject of controversy for its shaky financial condition, was surveyed minutely by Touche Ross and Co., a Boston accounting firm, which came up with a reorganization plan designed to place it on a firm fiscal foundation.

The plan included three new management positions -- budget director at $20,375, patient accounts manager at $16,500, and assistant director for financial services at $25,000 -- at which some members of the City Council raised inquisitive eyebrows.

"I have no confidence that this administration will appoint qualified people for these positions," said Councillor Francis X. McCauley, and he, along with Councillors James A. Sheets and Joseph E. Brett, voted against the financial services post.

"You don't run a $20 million operation with $12,000 a year clerks," retorted Thomas Maguire of Touche Ross.

Mayor Tobin named John Morris, the hospital's assistant comptroller, to the post of budget director; Aggripino (Rocky) Roccuzzo, city purchasing agent, as assistant director and Joyce Baker as patient accounts manager. Then he indicated his next move may be against the Hospital Board of Managers, which was unhappy with the way it was bypassed in the reorganization.

"Once we accomplish the reorganization of the financial section there may be other reorganizations, too," said Tobin.

Stephanie Anne Siteman, 3, adopted Korean daughter of Mr. and Mrs. John Siteman of South Quincy, became an American citizen. Given a small flag pin, she exclaimed, "I want a big flag," so Cong. Brian J. Donnelly got her one that had flown over the Capitol.

The City Council moved to build a rail around Robert Casagrande's house at 381 Beale St., Wollaston, after it was struck by a car for the sixth time in six years. Said Casagrande: "My house is like a pitstop."

Mr. and Mrs. Arthur M. Chandler purchased the old (1927) Wollaston Theater and in mid-summer the old movie house echoed to "The Sound of Music," its first show in more than a year.

The Rev. John D. Banks announced plans to retire June 30, 1980, after 40 years in the ministry, the last 25 of them at Bethany Congregational Church.

John D. Vecchiola, 54, of Adams Shore, fled Iran in the wake of the Ayatollah Khomeine's revolution after a year as an advisor in weapons systems. "They asked me if I wanted to go back," said Vecchiola," and I said 'You gotta be kidding!'"

Nearly 30,000 gallons of home heating oil spilled into the Town River by accident from the barge George T. Tilton, which was off loading at the Mobile Oil Co. terminal. Fishing boats were befouled and the river stank but there was no apparent lasting environmental damage.

Seven acres of Merrymount Park, sold to the federal government 22 years ago and used as a Nike site, was returned to the city at no cost, mostly through the efforts of Richard J. Koch, executive secretary of the Park and Recreation Board, who started agitating for it in 1963.

(Cont'd on Page 19)

Happy New Year

May you be treated to only good things during the New Year!

STONE JEWELRY CO.

1470 Hancock St., Quincy 773-8769

Good Luck

You've got the keys to a successful year... friends and family!

SETTLES GLASS

196 Washington Street, Quincy

New Decade 1980

GREETINGS

May 1980 be the start of a banner decade for all our wonderful friends.

Presidential Co-operative Bank

NO. 1 GRANITE STREET

CONVENIENTLY LOCATED IN THE HEART OF QUINCY SQUARE

To all the people who have helped us along the way.

Please accept a Special Thank You and our Best Wishes for a

Happy New Year

State Representaive and Mrs.

Robert A. Cerasoli

HIGHEST POLITICIANS in the area attempted to impress the Navy in August with the quality of work at General Dynamics Quincy Shipyard. Left to right, Sen. Edward M. Kennedy, acting Navy Secretary R. James Woolsey, Cong. Brian J. Donnelly, Sen. Paul Tsongas, Gov. Edward J. King, David S. Lewis, chief executive officer of General Dynamics, Thomas E. Curtis president of the South Shore Chamber of Commerce and Mayor Arthur H. Tobin. *(Quincy Sun Photo by Steve Grochowski)*

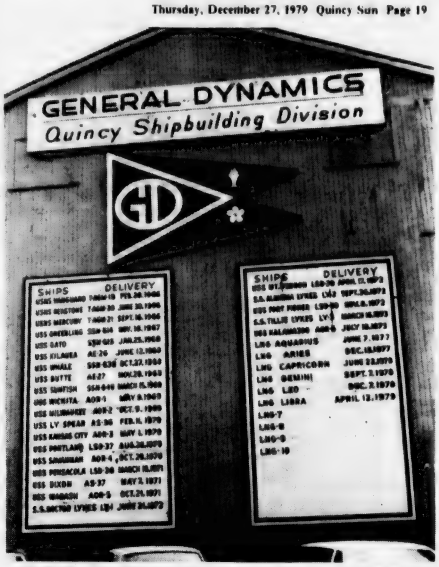

DELIVERY BOARD at General Dynamics Quincy Shipyard indicated problems once the last LNG is finished to visiting Navy brass in August. *(Quincy Sun Photo by Steve Grochowski)*

1979 In Review

Major Layoffs Seen At Shipyard As Contract Is Lost

(Cont'd from Page 18)

The General Dynamics Quincy Shipyard, which had been breezing along since 1977 with contracts for 10 liquified natural gas (LNG) tankers, received a setback when it was disclosed that once the final LNG was finished in 1980 there was no more work in sight.

Representatives of the Shipbuilding Workers Local 5 predicted that "major layoffs will start about October and the yard will be closed by August, 1980," if new work is not found.

Arthur Z. Durand, the newly elected president of Local 5, said the closing of the yard would bring "dire consequences to the 5,000 workers and their families as well as about 45,000 others" whose work depended on the shipyard's prosperity.

The problems at General Dynamics brought forth an unprecedented visit by Navy and company brass and elected officials in August, a tour aimed at impressing the Navy with the capabilities of the yard.

Visitors included Sens. Edward M. Kennedy and Paul Tsongas, Gov. Edward J. King, David S. Lewis, chief executive officer of General Dynamics, acting Secretary of the Navy R. James Woolsey and Rear Admiral Francis Manganaro, chief of the Naval Sea Systems Command.

The Navy apparently wasn't impressed for a few days later a contract to build a cable ship was awarded to the National Steel and Shipbuilding Co., of San Diego, Calif., despite the fact that General Dynamics' bid of $97,725,000 was nearly $10 million below that of the West Coast shipyard.

President Carter's failure to intervene so angered Cong. Brian J. Donnelly that he said: "His people aren't even welcome in my office now. I just wouldn't return a phone call."

A month later, the Navy threw the Fore River shipyard a bone with the awarding of a $23.8 million contract to repair a cable ship, a job that would mean work for 500 men about a year starting in February, 1980.

"The only thing it will do is slow down the layoffs," said Durand. "The yard won't stay open on repair work forever. We need new construction."

But that new construction was no where in sight at year's end when the Department of Labor ruled that the 5,000 workers at the yard would be eligible for special unemployment and retraining benefits once the layoffs came.

"We'd rather have the work but we don't have it so this'll take some of the curse off anyway," said Earl Christian, executive secretary of Local 5.

Joseph A. Donahue of Squantum published "Tin Cans and Other Ships," his World War II reminiscences as a gunner's mate aboard the destroyer Niblack in the Atlantic and the cruiser Oklahoma City in the Pacific.

(Cont'd on Page 20)

CHEERS
Ringing in wishes for a super year ahead. Hope it is!

harts
fine jewelers
1422 Hancock St., Quincy
773-2170

GOOD LUCK
May we all soar to new and glorious heights of achievement this year!

from
THE PICARD FAMILY
Tom, Joan, Suzanne, Reneé & Scott

Seasons Best
Can you believe it? Another New Year has just sneaked up on us! We hope it's your very best one yet, bringing you plenty of happiness. Our greetings to everyone.
Mayor and Mrs.
ARTHUR TOBIN
and Family

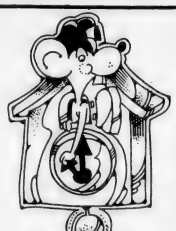
1980
When the clock strikes 12:00, a brand new decade will start. May it bring happiness to all!
School Committeeman
AND Mrs.
CHRIS
KENNEDY
And Family

GOOD LUCK
We're tootin' with good wishes for a star-studded new decade! Hope you enjoy yours to the fullest!
Granite
your co-operative Bank
440 HANCOCK ST., NO. QUINCY 773-8100
100 GRANITE ST., QUINCY CNTR. 471-3900

1979 In Review

Over-Water Route Approved For Jets

(Cont'd from Page 19)

The great controversy that raged for more than a year over the noise from aircraft departing from Logan Airport took a step toward final solution, although the Citizens Against Airplane Noise (CAAN) warned Quincy residents not to expect too much.

First, the FAA in a draft environmental impact statement recommended takeoffs up the Neponset River valley (195-220 degrees) during peak traffic hours and over Quincy (180 degrees), with a corkscrew turn, during off peak hours. Cong. Brian J. Donnelly called it "outrageous . . . totally unacceptable."

Then the FAA relented and tentatively approved for consideration the over-water route (140 degrees) the anti-noise people had been demanding. "We hope that this is not just one more empty public relations promise," said Bernice Mader, chairman of CAAN.

Dorothy Newton retired as assistant director after 42 years with the Thomas Crane Public Library and immediately announced plans to continue as a volunteer curator of the Parker Picture Collection with its more than 10,000 negatives and glass slides.

The Tobin administration was inquiring into the possibility of luring the headquarters of The Game, the Massachusetts State Lottery, to a brand new building in North Quincy when its lease in Braintree expires in February, 1980.

Five teenagers were arrested for doing $5,000 worth of damage to the New England Islamic Center in Quincy Point, but Mayor Tobin called it "Just a senseless act of vandalism. It had no religious significance at all."

The Quincy Housing Authority squabbled all year long with state and federal agencies over affirmative action plans in renting and in hiring but the big news was the appointment of Mrs. Lolita Harris of North Quincy as the state member of the Board of Commissioners. She was the first black woman -- or man -- to hold high public office in the city.

"Being black to me doesn't have anything to do with it," said Mrs. Harris. "I just feel that as a woman I'm filling a necessary void that I think needs a woman's touch."

With the state and federal officials looking over their shoulders, the commissioners hired a minority applicant, an American Indian, to fill a vacancy for a carpenter. But Elwood O. Mills decided he didn't want the job after all for reasons of health and Michael Santostefano of Quincy, white and male, got the $17,805 post.

Two regulation Little League fields were built in Merrymount Park, witha big assist from the Quincy Sons of Italy, and named for Katherine G. McCoy and William J. Mitchell, two longtime members of the Park and Recreation Board.

(Cont'd on Page 21)

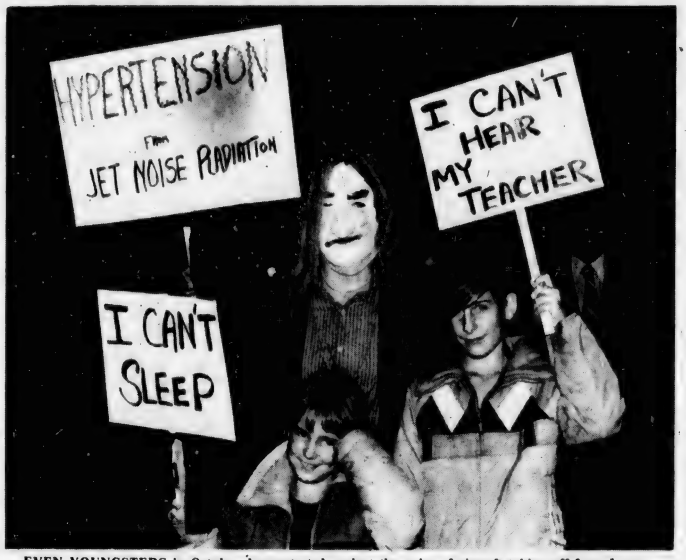

EVEN YOUNGSTERS in October demonstrated against the noise of aircraft taking off from Logan Airport.

MRS. LOLITA HARRIS was named to the Quincy Housing Authority in April, the first black to hold high public office in Quincy.

(Quincy Sun Photo by Steve Grochowski)

HAPPY NEW YEAR

Wishing 365 days of health and joy for you and yours.

DOT'S SMOKE SHOP
16 Beale St. Wollaston 471-9811
Cigarettes-tobacco-newspapers
Magazines-books-lottery tickets

HAPPY HOLIDAY

It's party time! Toast the coming year...the coming decade...with smiles and laughter!

BARBARA'S BEAUTY SALON
1445 Hancock St., Quincy

Happy New Year

May your New Year be framed with love, peace and prosperity.

City Council President and Mrs.
JOHN J. QUINN

Holiday Greetings

from Dr. Richard Houghton
Dr. Lester Brackley
SOUTH SHORE OPTOMETRIC ASSOCIATES
13 Revere Rd., Quincy Square

Season's Greetings

We wish you all the best this New Year.

COLONIAL FEDERAL SAVINGS and Loan Association of Quincy
Wollaston - E. Weymouth - Holbrook - Wareham

Happy Holiday

SKI SALE
DAILY 10-9, SAT. 9-4
COUNTRY SKI
801 WINTER ST. HANSON
161 QUINCY AVE. QUINCY

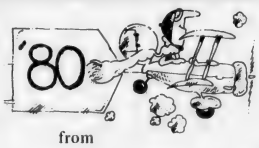

Best Wishes

from
Michael Farris Jeannie Doreen

SOUTH SHORE ARMY & NAVY STORE
136 East Howard St., Quincy

HAPPY HOLIDAY

As the minutes tick away, soon we'll be able to say, 'Have a terrific New Year!"

FRANCESCO LaROSA INSURANCE
301 Washington St., Quincy

1979 In Review

Gasoline, Oil Prices Skyrocket As Energy Crisis Hits

ACTRESS RUTH Gordon returned home to attend the 65th anniversary reunion of her Quincy High School class of 1914.
(Quincy Sun Photo by Steve Grochowski)

(Cont'd from Page 20)

Actress Ruth Gordon made a special trip from her summer home on Martha's Vineyard to attend the 65th reunion of her Class of 1914 often called the worst class at Quincy High School because no one made the honor roll. Eighteen of the 108 members of the class attended the reunion at the Neighborhood Club.

The 82-year-old Miss Gordon got in a good word for her new moving picture, "Boardwalk," that was released in September, and her latest literary effort, "An Open Book," to be published by Doubleday.

The energy crisis struck Quincy hard, as it did everywhere in the country, with the price of home heating oil edging toward the $1 a gallon mark and the price of gasoline topping a buck a gallon.

Even at that there were long lines at the pumps in the early summer, particularly at a gas station on Willard St., West Quincy, where the lines were 30 to 40 cars long at 2 a.m. and neighbors complained of drinking and loud radios as drivers waited to be served.

For a time the city explored the possibility of closing the schools for an extended period, perhaps as long as six weeks, in mid-winter to save fuel.

"I do not see it as realistic for the present time but we might if the energy situation continues to deteriorate," said School Supt. Dr. Lawrence P. Creedon. "Perhaps the schools eventually will be asked to run on a four-day week so our fuel allocation can be made available to homes.

School had barely opened in the fall when Dr. Creedon disclosed that the rising price of oil would cause a deficit of $454,000 in the school budget despite the fact that the schools were using some 500,000 gallons of fuel oil less than they did in 1971-72. The 1979-80 budget was based on 40-cent oil while the real price was expected to move on $1.

The Department of Public Works instituted a four-day work week in mid-summer in an effort to conserve energy and Commissioner James J. Ricciuti said the new schedule resulted in "more productivity." In the first 30 days the department's vehicles used 18 per cent less gasoline and 27 per cent less diesel fuel.

Wood-burning stoves to supplement the central heating systems in Quincy homes began to appear in large numbers and Building Inspector Allan F. McDonald expressed concern over the dangers of the stoves, especially those that were known

(Cont'd on Page 22)

Greetings

1980 is coming in loud and clear! We know it's going to be a great year too!

GALLAGHER FLOOR COVERING Inc.
58 Billings Road., North Quincy
328-8399

Holiday Greetings

The stage is set for a brand New Year and a grand new decade. Let's look ahead with bright anticipation of things to come. We can make it great.

QUINCY COOPERATIVE BANK

Main Office: 1259 Hancock Street, Quincy
Branches: Braintree, 280 Grove Street; Cohasset, Route 3A; Quincy, 1000 Southern Artery Hanover, Routes 53 & 139

Season's Greetings

From the members of the Quincy Center Business and Professional Association who are working for you in Downtown Quincy.

A BOOK HAVEN
AMERICAN SCOTT BUSINESS CTR.
ANODYNE MEDICAL SERVICE
BARGAIN CENTER
BARKER'S STATIONERY
RICHARD BARRY, INSURANCE
BASKIN ROBBINS ICE CREAM
BEARDE'S EXXON SERVICENTER
BED & BATH OF QUINCY
BIG "J" SANDWICH SHOP
BOOK MARK - DISCOUNT
BUDGET RENT A CAR
BURGER KING CORP.
BURGIN PLATNER INSURANCE
CAESAR'S RESTAURANT
CALIFORNIA DISCO
CAPITOL SUPER MARKET
CHAIR FAIR
CHILD WORLD
CHOPPING BLOCK
CLAUS GELOTTE
CLOGS TO BOOT
COLMAN'S SPORTING GOODS
COLONIAL 1600 RESTAURANT
CONTEMPO BEAUTY SALON
COPY STOP
CREATIVE FLOWERS & GIFTS
CUMMINGS
DENTAL ASSOCIATES OF QUINCY
EDSON SHOE
FAXON TRUST
FRAMER'S WORK SHOP
FRANTIC FRAMERS
FRIENDLY FAMILY CENTER
FRIENDLY PIZZA
GINO'S BARBER SHOP
GENERAL NUTRITION CENTER
GINA'S SANDWICH SHOP
GOODHUE, A. E. Co.
CARL GOODMAN, D.M.D.
GRANITE CITY ELECTRIC SUPPLY CO.
GRANITE CITY HARDWARE
GROSSMAN INDUSTRIAL PROPERTIES
HAIR PLACE ONE
HANCOCK BANK & TRUST
HANLON'S MEN'S SHOE
HANOVER BEAUTY ACADEMY
PAUL D. HAROLD
HART'S JEWELRY
JACKSON, DONALD M. ATTORNEY
JASON'S LUGGAGE & MUSIC SHOP
KEEFE, STEPHEN T., JR. ATTORNEY
KINCAIDE FURNITURE
KUSTOM TELEVISION
LERNER SHOPS
LOBO BOUTIQUE
MacDONALDS
McINTYRE, JAMES R., ATTORNEY
McCORMACK, SAMUEL F. CO.
MARVEL SHOP
MAXWELL'S PARROT
MEDICAL ASSOCIATES OF QUINCY
MILLER SHOES
MILLER STUDIO
MODERN FORMAL SHOP
MONTILIO'S BAKERY
MORTON LIQUORS
NANTUCKET SOUND
NORFOLK COUNTY TRUST CO. [BAYBANK]
OBIE'S FITNESS CENTER
OLD COLONY BANK & TRUST
P.V.C.
PATRIOT LEDGER
PEWTER POT OF DEDHAM
PHASE II
PHOTO QUICK OF AMERICA
PIZZA CHEF
POSTAL INSTANT PRESS
PRESIDENTIAL COOPERATIVE BANK
PRESIDENTIAL PUB
JOSEPH G. PRONE, ATTORNEY
QUINCY COOPERATIVE BANK
QUINCY FURNITURE CO.
QUINCY SAVINGS BANK
QUINCY SUN
QUINWELL TRAVEL SERVICE
GERALD T. REILLY & COMPANY
RELIABLE SHOE STORE
REMICK'S OF QUINCY
RITE AID CORP.
DR. EDWARD G. ROBERTS
RICHARD ROGALIN
ROGER'S JEWELRY STORE
ROY'S FLOWERS
RYDER'S CURTAIN & DRAPE SHOP
SAWYER'S CAMPUS SHOP
SEARS, ROEBUCK & CO.
SIR SPEEDY INSTANT PRINT
SLATE & SLATE
SLATE TRUST
SOUTH SHORE BANK
SOUTH SHORE BARBER SHOP
SOUTH SHORE TELEVISION
SPINNING WHEEL
STANDARD TELEVISION
STONE JEWELRY
STRAND THEATRE
TAG'S SLEEP & LOUNGE SHOP
TAJ COIN & STAMP
GEORGE TULL, ATTY.
WENDY'S HAMBURGERS
WICKENS & TROUPE
WJDA
F. W. WOOLWORTH
HONORARY MEMBER
MAYOR ARTHUR H. TOBIN

1979 In Review

Smoke Detectors Program Starts, Sun Wins Honors

(Cont'd from Page 21)

to disintegrate at high temperatures.

"There is nothing to fear from a good stove properly installed but uncertified stoves and those that are improperly installed there is plenty to fear," he said.

Late in the year, gasahol -- fuel made from 90 per cent unleaded gasoline and 10 per cent alcohol -- appeared on a trial basis at Parkway Texaco on Adams St. It proved to be popular, even at a price of $1.098 per gallon.

Fires on consecutive days in July turned the city's attention to the benefits to be derived from smoke detectors in homes.

On the Fourth of July, Joseph McMahon was awakened by the smoke detector in his apartment at 100 Washington St. He roused other residents and called the Fire Department. Deputy Chief Carl Valenti said the detector undoubtedly saved lives and probably the building, too.

A day later, another smoke detector alerted the Myatt family to a fire in their home at 31 Riverbank Rd., Houghs Neck, and they not only escaped with their lives but put the fire out with a hose before the Fire Department arrived.

The two fires gave final impetus to a pilot program, backed by $5,000 in federal funds, for the installation of smoke detectors in the homes of senior citizens through the Atlantic Self-Help program.

The first detector under the program was put in the home of Michael and Agnes McGonagle of 106 East Squantum St. early in November. "I feel better about it," said McGonagle, a retired Boston Gear Works machinist.

As the year ended, the City Council passed an order accepting a state law which required that there be smoke detectors in every home in the city, although some councillors thought that the law might be a little difficult to enforce.

The National Newspaper Foundation in Washington honored The Quincy Sun as a National Blue Ribbon Newspaper in "recognition of the alert and progressive community-minded newspaper," one of only 165 papers in the nation to be so recognized.

The rising cost of production finally caused The Sun to raise its price on the newsstands for the first time since its founding. It went up to 15 cents an issue after holding the 10 cent price line for 11 years.

Kathy Mann, 17, of Houghs Neck, Miss Quincy Bay of 1978, added the title Miss South Shore to her laureals and was invited to compete in the Miss Massachusetts Pageant. She didn't win but "it was an exciting week. I met a lot of beautiful people."

THREE LOVELY Miss Quincy Bays—Terri McElaney (1977), Kathy Mann (1978) and Nancy Meyers (1979)—posed together in a nautical setting for opening of Quincy Bay Race Week.

(Quincy Sun Photo by Steve Grochowski)

Her successor as Miss Quincy Bay of 1979 turned out to be Nancy Myers, 19, of Hingham, a tall, blonde lovely who is a sophomore at Bridgewater State College.

A CBS crew filmed a feature on Judge Albert Kramer's "Earn It" program in Quincy District Court for the "60 Minutes" show and, when the segment was finally put on the screen in December, Judge Kramer said, "I think we did OK. Usually you come out a little bloodied."

Thomas M. McDonald of North Quincy, a member of the George F. Bryan VFW Post of 32 years, was elected state commander of the VFW, the second man from the Bryan Post to hold that honor. William Russell was the first in 1956.

City Auditor Charles L. Shea announced in mid-June that summonses were about to be mailed to 40,000 holders of unpaid parking tickets and they would be fined $3 extra for the delay in paying. By mid-July, some $15,000 in fines had been paid voluntarily.

Henry W. Bosworth Jr., editor and publisher of The Quincy Sun, was honored as the 29th "Citizen of the Year" by the Jewish War Veterans.

The Houghs Neck Multiservice Center was dedicated, featuring the popular Manet Community Health Center with a family doctor, a pediatrician and late a dentist to serve the Houghs Neck, Germantown, Adams Shore and Merrymount communities.

(Cont'd on Page 23)

Best Wishes

A white, bright, our of sight holiday to all friends & patrons! Thanks.

SHER DRUG
33 Washington St.
Quincy Square

SEASON'S GREETINGS

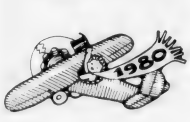

Sawyer's CAMPUS SHOP

"Look young fashions for young men of all ages."

1508 Hancock St. Quincy 471-1616

CHEERS

Looking forward to a year of joy and conviviality!

FLAVIN & FLAVIN INSURANCE
1085 Hancock Street Quincy

Season's Greetings
from
Judy Morris
Rita Mackerer
Ginny Prasinos
Louise Pothier

Barra Real Estate Inc.
11 Beale St.
Wollaston, MA
471-4434

Happy Holiday

Holiday greetings all! May the happy spirit of this season be yours forever!

ALMQUIST FLOWERLAND, INC.
326 FRANKLIN ST.-SO. QUINCY-TOP OF PENNS HILL
So. Shore's Most Complete Selection of Flowering Plants Fresh From our Greenhouses. on Quincy-Braintree Line

HAPPY NEW YEAR

May your New Year be one of health, happiness and peace. Enjoy every moment of it!

BUILDING # 8
HOME & KITCHEN CENTER
Monday & Friday 8 - 8
Tues., Wed., Thurs. & Sat. 9 - 5
Old Hingham Shipyard
Route 3A 749-4081

CITY HALL ANNEX was dedicated in September with some 2,000 looking on as part of the Constitution Bicentennial Celebration.
(Quincy Sun Photo by Steve Grochowski)

1979 In Review

Constitution Comes Home For 4-Day Celebration

(Cont'd from Page 22)

For a brief period at the end of summer, the people of Quincy set aside their troubles and travails for four days to celebrate an event of national significance that happened in Quincy 200 years ago.

It was in the law office of John Adams on Franklin St., South Quincy, in September, 1779, that Adams, his cousin Sam, and James Bowdoin devised a Constitution for Massachusetts, the document on which the U.S. Constitution is based.

Former Mayor and Sen. James R. McIntyre was named to head a committee to organize the four days of festivities which included a parade marshalled by Gov. Edward J. King, fireworks and an unprecedented visit by the original state constitution itself.

The priceless document, fragile and yellowed with age, was removed from the State Archives and brought to Quincy under guard in a Brink's truck to be on display where it was conceived in the old law office in the John Quincy Adams Birthplace. A total of 7,515 people viewed it during the four days.

"There are times when it's good to be an American and this is one of them," said McIntyre as he stood on the Presidents Ave. sidewalk supervising the delivery of the constitution.

"This transfer goes only a short way in thanking this city for all of us," said Secretary of State Michael J. Connolly, who came to Quincy with the document that is his trust.

"No community in our state has done more, has contributed more willingly in both quality and quantity to freedom and liberty."

Gov. King headed the all star roster for the grand parade, which also featured a contingent of 80 cadets from West Point, bands and marching groups clad in colonial costume. An estimated 250,000 watched the parade in 66-degree sunshine and another 100,000 viewed the fireworks on the second night of the celebration.

"I have a feeling," said Gov. King, "that if he were here today John Adams would not be surprised that his basic constitution still serves the Commonwealth he loved so greatly."

In conjunction with the Constitution Bicentennial Celebration, the city also took the opportunity to dedicate its new City Hall Annex, built with a federal grant of $2.4 million, and the plaza in

(Cont'd on Page 24)

CONSTITUTION, encased in wooden box, is carried carefully by National Parks employees Theodore DeCristofaro and Ronald Catudal to the John Adams Birthplace in September, where it was displayed for the four days.

Peace

May this holy season
be the beginning of Peace
throughout the world

Councillor and Mrs.
LEO J. KELLY

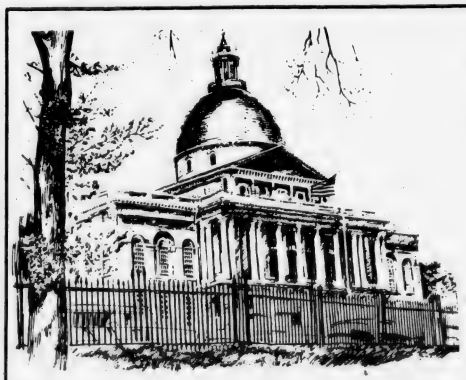

Best Wishes
for the
New Year

from

Paul Harold

Senator

FRANK McCAULEY

JOSEPH LaRAIA

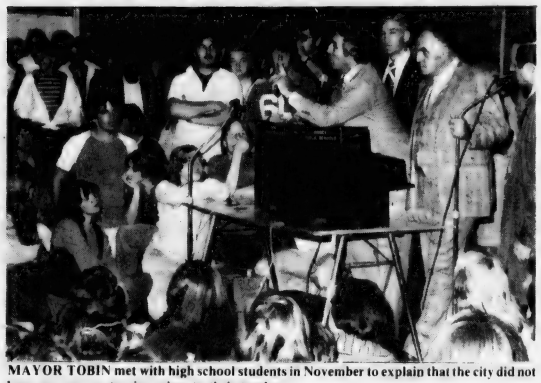

MAYOR TOBIN met with high school students in November to explain that the city did not have any money to give raises to their teachers.

(Quincy Sun Photo by Jonathan Burak)

1979 In Review

McCauley Tops Council Race, LaRaia Squeezes In

(Cont'd from Page 23)

front which was named Constitution Common.

Keynote speaker at the dedication was former Cong. James A. Burke, who served the people of Quincy and the 11th Congressional District for two decades before ill health forced his retirement in 1978.

"It was a great honor to represent this great historic city for 20 years," said Burke. "In my time in Congress, I was always concerned with the great tradition of this district."

The U.S. Naval Academy Band played for the dedication, George Montilio baked a 1,000 pound cake and Ed Monti of the Monti Memorial Co. chipped away at a 60-ton granite memorial to be placed in Constitution Common. At year's end it was still unfinished.

As the weekend drew to a close, a tired Cong. Brian J. Donnelly, who had hosted many of the events as the area's highest elected federal official, leaned against a light stanchion in Constitution Common and said:

"You know, we ought to do this more often."

And most of Quincy, obviously pleased with the events of the past four days, agreed with him.

The November election marked the return to political life of Joseph J. LaRaia, the former mayor (1976-77) whose two-year term had been sullied by charges of corruption which cost him re-election in 1977.

In the meantime, LaRaia had become an author, turning out a novel called "A City Under the Influence", a thinly veiled account of his two years in the mayor's chair in which he bitterly assailed his opponents under pseudonyms.

Those who were tuned in to Quincy politics had a field day determining who was who in the book, decided Lard Turbine was Mayor Tobin, Jeremiah Tubbs was former Mayor James R. McIntyre and Caesar Padrone was Public Works Commissioner James J. Ricciuti, et al.

Out of office, LaRaia also made headlines when he sued the city for $5,000 in vacation pay he claimed was due him for his two years as mayor. District Court Judge Mel Greenberg dismissed the suit, saying the mayor's salary was set by ordinance at $25,000 a year and he may receive no other compensation.

LaRaia's return to the political wars came as no surprise although his timing was a bit unusual. After keeping everyone in suspense for months, he took out papers to run at-large for the City Council only 15 minutes before the deadline.

He barely made it back into office, too, winning the third and last at-large seat by a margin of only 197 votes in 24,990 cast over political newcomer Richard J. Koch Jr., son of the executive secretary of the Park and Recreation Board.

Mayor Tobin easily won a second term over Abe M. Itkin, a hospital social worker, by a margin of 15,516 to 6,775, after the two of them had eliminated a third candidate, Michael Jovanovic, in a single race preliminary that cost $35,000.

City Councillor Daniel G. Raymondi turned back a challenge from Kathleen O'Donnell, the Democratic state committeewoman, in Ward 2 in a campaign that featured a serio-comic incident involving Sen. Paul S. Tsongas.

Tsongas turned up at a Quincy Point fund-raiser for O'Donnell, who had worked hard for him in the senatorial campaign. The visit angered Raymondi, who showed up at the fund-raiser himself -- to discuss ward problems with his senator, he said.

"I thought it was flattering to have my opponent show up at my fund-raiser, even though it was a little unusual," said O'Donnell.

"Any elected dofficial who did not do it could leave himself open for criticism," asserted Raymondi.

Francis X. McCauley drew the biggest vote of all, 14,931, as he won re-election along with John J. Quinn to their at-large Council seats. For the second election in a row, Michael E. Faherty ran and lost for the Council at-large.

Councillors James A. Sheets and Stephen J. McGrath had no opposition in their re-election bids but the other ward councillors were forced to campaign.

Leo J. Kelly defeated David MacMillan in Ward 1, John J. Lydon Jr. beat Gerald V. Nobile in Ward 3, and Joanne Condon triumphed over Michael J. Kelly in Ward 6.

Patricia Toland, Christopher Kennedy and Frank Anselmo were re-elected to the School Committee over Patrick H. Conroy and John H. McDuff.

The turnouts of voters for both the preliminary and general elections were disappointing but reflective of the lack of excitement in the races. Only 18.5 per cent showed at the polls in September and 52.2 per cent, the smallest in recent years, voted in November.

The Quincy High School football team, behind the running of Dan Goldrick and Tom Brennan and the passing of Dave Austin, easily defeated North Quincy, 34-3, in their 47th annual game on Thanksgiving. Quincy leads in the series 25-19 with three ties.

Quincy's own Patti Lyons, who now lives in Boston, finished second among the women entrants in the Boston AA Marathon in two hours, 38 minutes, 22 seconds, beating her personal best time ever by more than three minutes.

Pitcher Gary Earle, undefeated in nine games, hurled the North Quincy High School baseball team to a tie for the Suburban League championship but the Raiders bowed to St. Johns, 4-2, in the opening round of the Eastern Mass tournament.

Ken Coleman, once of North Quincy, was back as the radio voice of the Boston Red Sox, a job he previously held from 1966 to 1974. Coleman was also named general chairman of the Jimmy Fund, the favorite charity of Greater Boston sports

(Cont'd on Page 25)

Greetings

Let the merry making begin...it's time to celebrate New Years. Enjoy!

City Councillor Representative

JIM & JOANNE SHEETS

BEST WISHES

Hope this is a winning year... for one and all!

Joe Palumbo and Joe Palumbo Jr.

HANCOCK TIRE & APPLIANCE

115 Franklin St

JOYOUS NEW YEAR

Here's hoping you and yours enjoy a year filled to the brim with health, and happiness too!

A & T Vacuum Cleaner Co.

25A Beale St., Wollaston 479-5066

Greetings

Hear ye, hear ye... Announcing heartfelt wishes for the best New Years yet!

RILEY & RIELLY

Insurance Agency

380 Sea St., Quincy

GREETINGS

Here's hoping this brand new year becomes a Grand New Year for you. Enjoy!

FRANTIC FRAMERS

1592 Hancock Street Quincy Square

Happy New Year!

The excitement of the New Year fills us with lovely melodies. Have a happy and healthy 1980.

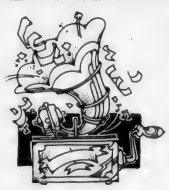

COLPITTS Travel Center

1550 HANCOCK STREET

POPE JOHN PAUL II's visit to Boston in October was recorded for posterity by Quincy Sun Photographer Jack Tolson.

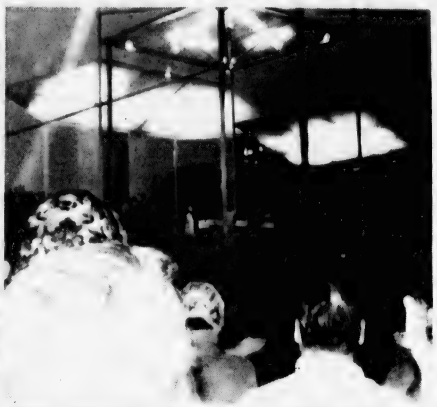

POPE JOHN PAUL celebrates Mass in pouring rain on Boston Common in October.

1979 In Review

Pope Visits Boston, Death Takes Prominent Residents

(Cont'd from Page 24)

teams.

Jim McNally of Houghs Neck, a roofer who umpires college and Boston Park League games in his spare time, got his big but temporary chance to call balls and strikes at Fenway Park for $108 a game during a strike of major league umpires.

The Quincy High School basketball team, reversing a 1-21 record of 1978, tied for second place in the Suburban League but was eliminated in the first round of the Eastern Mass tournament, losing to Durfee of Fall River, 61-42.

Many Quincy people were among the 400,000 who thronged Boston Common in the rain for the historic Mass of Pope John Paul II, the first reigning Pope ever to visit Boston and several others helped to make the Mass possible.

Fifteen workers at the Antonelli Iron Works in West Quincy toiled 11 hours a day, six days a week from Sept. 7 to Sept. 26 on the iron work for the special platform for the Mass on Oct. 1.

Seven Quincy priests were among 300 serving communion -- the Revs. Cornelius J. Heery and James F. Hawker of Sacred Heart; Gerald J. Osterman of St. Boniface; Daniel Graham, Joseph Connolly, William Walsh, William McCarthy of St. John's.

The combined marching bands of Quincy and North Quincy High Schools and the Vo Tech School, 170 strong, performed during the Pope's visit on the line of march near St. Monica's Church in South Boston.

Two of Quincy's elder statespersons died in 1979.

Mrs. Edna Austin, 93, the first woman to serve on the City Council, from 1943-44 and 1947-60; lawyer and one of the founders of the League of Women Voters in Quincy.

Laurence J. Curtin, 78, city councillor from 1931-41, council president, unsuccessful candidate for mayor in 1957, and leader in the fight to overthrow the Plan E-City Manager form of government.

Death also took Avedia Zildjian, 90, who brought international fame to Quincy when he set up shop in the city and began turning out the world's best cymbals from an old family formula.

Other deaths during the year:

William J. Callahan, 77, lawyer and a city assessor from 1942-70, the last 10 years as chairman of the board.

Richard T. LaBrecque, 71, who covered Quincy for the Patriot Ledger for 33 years.

A. Everett Goodhue, 68, owner of the A. E. Goodhue Co. that has dealt in religious goods for 30 years.

John C. Ganzel, 69, retired fire lieutenant and brother of Babe Ganzel, Quincy's best known pro baseball player.

Robert M. Deware, 63, partner in Deware Brothers Funeral Home and long active in civic affairs.

Francis J. McNally, 56, deputy probation officer at Quincy District Court.

Richard J. Golden, for many years owner of the Franklin Printing Service.

Lawrence Mattie, 73, owner of the Quincy Yellow Cab Co. and former city Civil Defense director.

Grace M. Lucason, owner with her husband, Adam, of the Hollow Restaurant since 1934.

Dr. John S. Thornton, 71, chief of the Eye and Ear Unit at the Veterans Administration Clinic in Boston.

Russell L. DiMattio, civic leader and salesman at the Quincy Motor Co. for 25 years.

Dr. George L. McKinnon, retired surgeon and former City Health Commissioner.

Joseph Fluhr, 54, dean of students at Quincy Junior College.

Hall B. Carpenter, 83, resident overseer at the Col. Josiah Quincy Homestead in Wollaston.

William A. McPeck, 60, a printer at the Boston Globe and a Quincy Boy Scout leader for many years.

Erick A. Chilstedt, 75, who made violins as a hobby and played them in the Quincy Symphony Orchestra.

Edward M. Mitchell, 53, one of the guiding spirits behind the Quincy Youth Hockey Association for 20 years.

Mrs. Willena Brownell, mother of State Rep. Thomas F. Brownell.

Mrs. Mary McCauley, 88, mother of City Councillor Francis X. McCauley.

Mrs. Alma M. Benedict, 78, mother of Paul Benedict of TV's "The Jeffersons".

Mrs. Marion R. Morrissey, mother of State Rep. Michael W. Morrissey.

1980 Seasons Greetings
SOUTH SHORE TV
Sales & Service
12 Revere Road, Quincy

Best Wishes for a
Happy New Year
AUTO HOMEOWNERS BERRY LIFE LIABILITY BONDS
INSURANCE AGENCY
685 HANCOCK ST.
WOLLASTON 479-5500
"Protection That Never Sleeps"

Happy New Year
Spend this festive season rekindling friendships ... and making new ones!
E.J. MARTIN & SONS PLUMBING & HEATING CO.
76 Russell St. North Quincy

Season's Best

A Winter wonderland of merriment is in store for you! Enjoy it to the fullest!
QUINCY FURNITURE
1604 Hancock St

HAPPY NEW YEAR
Jubilation! We're planning a 1980 celebration to beat all! Enjoy it!
L. ANTONELLI IRON WORKS, INC.
177 Willard St., Quincy

BEST WISHES for a HAPPY NEW YEAR

QUINCY Typewriter Service
"We service what we sell"
5 Maple St., Quincy Sq. 472-3656

Arts/Entertainment

Cast Announced For Quincy Community Theatre's 'Gypsy'

The Quincy Community Theatre announces the cast for its production of "Gypsy" to be presented Feb. 8, 9, 15 and 16 at 8 p.m. at Broad Meadows Junior High School.

Cast members are Carol Zic, Michele Pecoraro, Nancy Pothier, Kevin Kenneally, Michael Coleman, Sean O'Sullivan, Alyce Feathers, Greg Ward, John Zic, Ruth Flasher, Phyllis Levine, Patti Smith, Ian Johnson, Martin Woolf and Joseph McAlarney as well as other Quincy Community Theatre members.

George Stevens is directing the show with Carolyn Curtis, music director; Maria D'Arcangelo and Diane Flanagan, choreographers, and Geri Metcalf, pianist.

Tickets are available at Baskin-Robbins, Sawyer's Campus Shop, Colonial Bakery, Pizza Chef and Balducci's.

Reduced ticket rates are available for students, senior citizens and groups of 25 and more.

PROVIDING CHRISTMAS CHEER for residents of the Presidential Nursing Home are Quincy Brownies and Girl Scouts (from left) Robin Ostiguy, 8; Kristin Stedman, 8; Suzanne Sheehy, 11; Christin McGonagle, 9; Kerry McNeil, 9; and Laure Lund, 7. The girls sang and presented gifts to residents Arlene Cooper, Arthur Horton and Tilly Kerrigan and others.

(Quincy Sun Photo by Steve Grochowski)

'History Of Modern China' At Quincy Junior College

"History of Modern China", a course on the role of China in today's world, is being offered by Quincy Junior College's Division of Continuing Education in the spring semester.

The second semester begins Jan. 28. The Modern China course will be taught Tuesday's 6:30-9:10 p.m., and is open to evening division students, Quincy and area residents.

The three-credit survey course will trace the western influence in China and the Chinese response to it from about the 1840's through the rise of the Chinese Communist Party to power in China. An attempt will be made to see beyond ideologies in order to gain a genuine understanding of the modern Chinese experience.

Present and future prospects will also be given some consideration, and some audio-visual materials will be utilized (such as China film strips) to give the student a knowledge of specifics, acquaintance with terminology, and equip the student with a knowledge of trends and sequences.

The course is being taught by Larry Rines, of QJC's History and Government Department. In addition, Mr. Rines, co-author of "A history of Shipbuilding at Fore River", is active in Civil War circles and is a member of the National Historial Society.

For further information or a brochure, call Dean Richard Mula at 784-8741.

CHINA STAR

Visit Our Downstairs "Star Lounge"
THURS – SAT
TOM CORSILE
GIFT CERTIFICATES AVAILABLE
Lunch Specials Daily 11:30-3
Banquet Facilities Accommodating 135
105 Sea St., Quincy
TAKE OUT ORDERS
471-2255

ALL NEW
ROMAN GARDENS
thanks you for your patience, patronage and perseverance during our recent renovation!
with an all new and enlarged lounge and restaurant.
We will continue to bring you
FINE ITALIAN FOOD & PIZZAS
Same personnel, same fine menu and of course, the same good service!
Late Snack in lounge from our "Ember Glow" Pit served to 12:30 a.m.
Steak Sandwich
Sausage Sandwich
Linguica Sandwich
Hamburg Sandwich
Open for Lunch and Dinner every day.
11:30 AM to 10 pm
ORDERS TO GO
Call 479-1110
653 Southern Artery
(Rte. 3A) Quincy

"WHERE OLD FRIENDS MEET"
Sherry's
New Year Celebration
1980
Choice of:
• Prime Rib • Lobster Boiled or Baked Stuffed
• Baked Stuffed Shrimp • Sirloin Steak
Salad
Potatoe Vegetable
Dessert
Entertainment
BRIAN BABCOCK EXPERIENCE
$40.00 per couple Tax & Tip incl.
Champagne Toast Served at Midnight
Deposits must be received by December 29, 1979 in Full
HATS, FAVORS, NOISEMAKERS
LOUNGE ONLY
Cover - $5.00
579 SOUTHERN ARTERY
QUINCY 472-2845

Historical Society Offers 'Glass Furnace' Pamphlet

The Glass Furnace at Germantown is the subject of the latest publication made available by the Quincy Historical Society.

Entitled "Report of the Excavation of the Glassworks at Germantown, (old Braintree) Quincy, Mass.," it was written by Dr. George R. Horner, archaeologist, who directed the project for the Historical Society.

It is reprinted from the "Bulletin" of the Massachusetts Archaeological Society.

Dr. Horner details the methods and the work at the Shed's Neck marsh beside Town River, undertaken by the Quincy Society in cooperation with Eastern Nazarene College 10 years ago.

His report includes maps and sketches, as well as pertinent citations from letters and records concerning the 1752-1755 glassworks.

Other publications available at the society's offices at Adams Academy, Hancock and Dimmock St., are "Wollaston of Mount Wollaston" by H. Hobart Holly; "New Beginnings—Quincy and Norfolk County, Massachusetts" by James R. Cameron; "Descendants of Edmund Quincy —1602-1637" by H. Hobart Holly; "Calendar of the Papers of General Joseph Palmer (1716-1788)" by James R. Cameron, and "Index to 'Three Hundred Years of Quincy'—Daniel Munro Wilson" by James R. Cameron.

'Aerobics In Motion' For Women At YMCA

The Quincy YMCA will begin a 12-week program for women in "Aerobics In Motion" during the week of January 7, 1980.

Registration is now open at the 'Y' main desk for two courses: Tuesday, Thursday and Friday mornings from 10:15 to 11:15 A.M., and Monday, Wednesday and Thursday evenings from 6:30 to 7:30 P.M.

The program is an effective way for women to become fit and stay fit. The program is a series of dance routines set to music. The dance routines are flexible enough to accommodate both the beginner and the advanced individual.

Instructors are: Maureen Carey, Lauren Nagle, and Beth Richardson. Each participant must have a Medical Clearance signed by the family physician; forms may be obtained at the Main Desk of the 'Y'. Course fee, advanced registration and a full membership is required. Call the YMCA at 479-8500 for further information.

An Aerobics demonstration will be held Thursday, Jan. 3 at 7 P.M. at the 'Y'. It is open to the public.

Enrollment Clinic Jan. 5 For YMCA Fitness Programs

The Quincy YMCA will hold its winter enrollment clinic for the Physical Fitness Program for men and women on Saturday, Jan. 5, 1980, from 9 A.M. to 5 P.M.

Any adult who wishes to enter the fitness program must make an appointment for testing with William Johnson, and also obtain a medical clearance form from their physician before they are tested. There is a registration fee involved.

Primary purpose of this program is to improve the operational efficiency of the heart, circulatory and respiratory systems.

The progress of all participants is continually monitored throughout the year. A new class time has been added to the weekly schedule Saturday from 9 to 10 A.M. Workout schedule is Monday, Wednesday and Friday, 7-7:45 A.M. Monday, Tuesday, Wednesday and Thursday, 7:15-8 P.M. Saturday, 9-10 A.M.

To make an appointment, contact William Johnson, Fitness Director, Quincy YMCA, 479-8500.

BRA-WEY FLORIST
94 Washington St.
Weymouth
337-0288 337-0289

Order of Sons of Italy
120 Quarry Street, Quincy
LAS VEGAS NIGHT
FRIDAY, JAN. 11, 7 P.M.-MIDNIGHT
DONATION $1.00
For Entrance and Door Prize

JASON'S
1514 HANCOCK ST., QUINCY
SAVE ON RECORDS
TAPES-LUGGAGE
SHEET MUSIC
LEATHER GOODS & MORE

WOLLASTON THEATRE
14 Beale St. 773-4600
WED-MON DEC 26-31
THE MUPPET MOVIE (G)
MAT 2:00 EVE 7:30 ONLY
Closed New Year's Eve and Tues., Jan. 1
Happy New Year
WED-SAT JAN 2-5
BREAKING AWAY (PG)
Wed-Thurs 7:00 Only
Fri-Sat 7:00 & 9:15
ALL SEATS $1.50

DUTTON'S RESTAURANT
Featuring the Finest In New England Cooking
LUNCHEON
11 A.M. to 4 P.M.
DINNER
4 P.M. to 10 P.M.
ACCOMMODATIONS FOR
Bowling Banquets
Retirement Parties - Showers
Weddings & Anniversaries
Entertainment Nightly at the Fireside Lounge
FOR RESERVATIONS
Call: 471-1623, 471-5540
125 SEA ST. QUINCY 471-1623
DUTTON'S

happy new year
To Each and Every One
from the entire staff
of Cathay Center
CATHAY CENTER
華中樓
RESTAURANT

The Chinese Food CENTER
Avoid delay New Years Eve.
Please put in your take-out orders early
for better service.
337-1856
335-9672
203 BRIDGE STREET — RT. 3A — NORTH WEYMOUTH

The Quincy Sun

Community Service Page

Frank Evans Co.
343 Newport Ave.

Hancock Bank
5 Locations In Quincy

The American National Red Cross
Blood Program — Northeast Region

We need your type of blood every day, and especially during the holiday season when supplies are low.

HOLIDAY BLOOD DRIVES

Dec. 28, 11 a.m. to 5 p.m.
William J. Horne III Memorial Drive
St. John's School, Phipps St., Quincy

Dec. 29, 9 a.m. to 3 p.m.
Masonic Temple, 1170 Hancock St., Quincy

Jan. 2, 1 p.m. to 7 p.m.
Quincy Point Congregational Church
444 Washington St., Quincy Point

Call Today For A Convenient Donor Appointment
472-2700

American Red Cross

All donors 17 to 66 years old who weigh at least 110 pounds and are in good health are urged to call 472-2700 for an appointment or drop in to the collection centers.

The Quincy Sun Community Services Page spotlights on special events and civic projects of non-profit and charitable organizations in Quincy. The page is sponsored by the following civic-minded Quincy business firms.

- **FRATERNAL**
  Quincy Lodge of Elks, No. 943
  1220 Hancock St., Quincy
- **HARDWARE**
  Granite City Hardware Co.
  86 Washington St.
- **HOME REMODELING**
  Frank Evans Co.
  343 Newport Ave.
- **FINANCIAL**
  Colonial Federal Savings & Loan Association
  15 Beach St.
  Granite Co-operative Bank
  440 Hancock St.
  100 Granite St.
  Hancock Bank
  5 Locations in Quincy
  Presidential Co-operative Bank
  1 Granite St.
  Quincy Co-operative Bank
  1259 Hancock St.
  Quincy Savings Bank
  5 Locations in Quincy
  South Boston Savings Bank
  690 Adams St.
- **FUEL OIL**
  C. Y. Woodbury
  117 Quincy Ave.
- **NEWSPAPER, PRINTING**
  The Quincy Sun
  1372 Hancock St.
- **RESTAURANTS**
  Sherry's
  579 Southern Artery

Sports

Record 4-0

Presidents In Tourney

Quincy's basketball team will take a 4-0 record into the Christmas tournament at Hingham Friday and Saturday nights, following an impressive 84-38 victory last Saturday over Valley Stream High of Long Island, N.Y.

Joe Amorosino's Presidents will play Hull in the first game at Hingham Friday at 7 with Hingham meeting Weymouth North at 9. The championship and consolation games will be played at the same times Saturday. Quincy will then host the defending state champion, Cambridge Rindge and Latin (also 4-0), Jan. 4 at 8.

The Presidents turned in one of their finest performances Saturday in rolling over Valley Stream, one of the top ranked teams in New York. The game was played at Boston University's Case Center and was a preliminary to the BU-Charleston U. game.

Quincy won despite the absence of its top scorer, Brian Donovan, out with an injury. Another starter, Rich Finnegan, went out in the first period with an injury.

Stan Benson had a big night with 24 points and 10 rebounds, Steve Priscella had 17 points, 10 rebounds and 11 assists and Kurt MacDonald, filling in for Donovan, had 13 points and 15 rebounds.

Last Friday Quincy rolled to a 69-49 Suburban League win over Newton North as it exploded in the first half for a big 35-18 lead.

Amorosino used his entire squad as he rested up the starters for the Valley Stream game.

The Presidents again had a well-balanced offense with Brian Donovan scoring 17 points, Steve Priscella 11, Andy Carrera and Rich Finnegan 10 each and 10 Quincy players joined in the scoring.

Doug MacFarlane's Quincy junior varsity improved its record to 2-1 with a 50-31 win. Gary DiNardo, one of the team's outstanding players, scored 20 points and Pete Papile and Al Memmolo also played well.

Earlier the jayvees had defeated B.C. High, 59-49, with DiNardo scoring 24 points, and lost to Brookline, 65-59, after leading at the half by 13 points. DiNardo missed this game with a thigh injury.

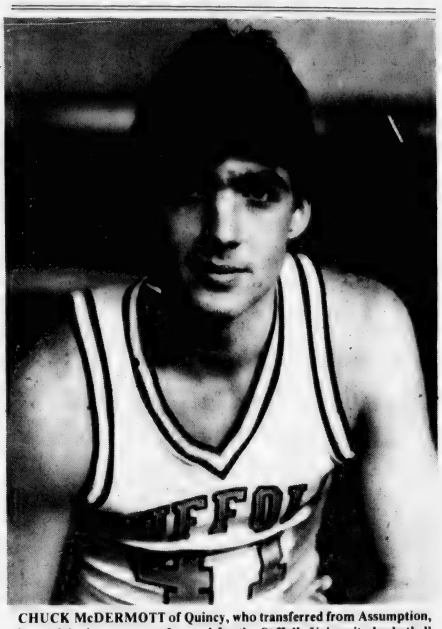

CHUCK McDERMOTT of Quincy, who transferred from Assumption, is a 6-3 junior starter at forward for the Suffolk University basketball team.

Defeat Weymouth South

Raiders Host Cambridge

The North Quincy basketball team improved its record to 2-1 last Friday as Rich Keenan and Mark Millane sparked the Raiders to a 70-59 victory over Weymouth South.

North will host state champion Cambridge Rindge and Latin's undefeated powerhouse tonight (Thursday) at 8 and Friday and Saturday will play in a Christmas tournament at Silver Lake. The Raiders will play Plymouth-Carver in the opener Friday at 7. The championship and consolation games will be played Saturday starting at 7. North will be at Revere Jan. 5.

Keenan poured in 23 points and Millane had 12 points and 17 rebounds to lead the win over Weymouth South. Bill O'Connell added 11 points and Bob Bolster had 10 for Ed Miller's Raiders, who built up a 51-30 lead after three periods.

Earlier in the week North lost to Weymouth North, 61-50, despite a 27-point effort by Millane, the outstanding junior. Keenan had nine points.

Weymouth's outstanding Don McLeod had 21 points and South had a better balanced attack than North.

Weymouth pulled away in the second period and had a 32-22 halftime advantage.

Paul Bregoli's North junior varsity walloped Weymouth South, 71-51, for its first win in three games.

Steve Belcastro had a great night with 28 points. He was 13 for 14 from the floor including eight for eight in the third period.

All this despite the fact he played with four fouls in the second half. Vic O'Leary had 15 points and 15 rebounds.

The Raider jayvees lost to Weymouth North, 50-45, despite having a decided height advantage. Jack Brown had 10 points and 6-9 Chip Bunker took down 15 rebounds.

North had dropped its opener to Brockton, 58-46, with Bill DiCarli scoring 10 points.

Seeks 8th Win

QJC Faces Alumni

The Quincy Junior College basketball team, boasting a 7-1 record, will play the Alumni Friday, Dec. 28 at 7 p.m. at the Voch-Tech gym.

There will be no admission charge but the Jaguars' cheerleaders will accept donations from anyone interested in helping the team purchase warmup uniforms.

Mug 'n' Muffin has donated jerseys for the Alumni players.

The graduates will have a strong club led by Jim Hurley, class of 1974, the coordinator for this game who once scored 41 points for QJC. Other Alumni will be Patrick Noonan, 1974; Bob Sullivan, '74; Bernie Holleran, '76; Mike Granahan, '73; Ed Barrett, '74; Bob Crowley, '68; John Mullen, '74; Kevin Gibson, '75; Sam Abraham, '73, and Dan O'Donoghue, '76.

The Jaguars bounced back from their first loss last week to win two more games, topping Northern Essex, 83-62, Monday night in the last game before Christmas.

"This win kept us in first place in the Greater Boston Small College Conference and should provide us with some momentum going into the second half of the season," said first-year coach Brian Buckley.

Paul Waters led the scorers with 19 points, Paul Donoghue had 18, Bob Evans 16, Jim Holleran 15, Kevin Penny 13 and Ed Richard 10. Tim Murphy played a strong game on defense.

Last Thursday QJC defeated Hellenic, 83-71, as it held Paul Koutsouflaris, who is averaging 43 points and scored 53 in his previous game against Curry, to 27 points.

"We knew if we could keep him below his average, we would win the game," Buckley said. "He is a great shooter, but our guards played him tough and he really earned his 27 points."

Evans had 27 for QJC including 11 for 11 from the foul line. Donoghue, the Jaguars' leading scorer, left the game with a sprained ankle but Penney, Holleran and Waters all scored 13 points.

Earlier in the week Wentworth took advantage of the Jaguars' foul problems (four players fouled out) to hand them their first defeat, 81-63.

Donoghue and Evans had 15 points each in a losing cause.

Wentworth is right behind QJC in the conference with a 5-2 record.

Scanlan Shines In Net

Jim Scanlan of North Quincy, freshman backup goalie on the Stonehill College varsity hockey team, recently made his first start and turned in an outstanding performance in a 3-3 tie with unbeaten UMass-Boston.

Scanlan, co-captain and MVP of last year's Boston College High team and a product of the Quincy Youth Hockey Association, stopped 29 shots and was especially hot in the first period as he turned back 15 successive UMass shots.

"Jim really showed me something tonight," Coach Bob Higgins said. "I wanted to see what he could do under game conditions and I thought he stood up to it all very well in his first college start."

Although he went back to his number one goalie, senior Paul Ridley, in the next game, Higgins said Scanlan will see plenty of action from here on in.

N.Q. Knights Free Throw Contest Sunday

North Quincy K. of C. will sponsor a basketball free throw contest Sunday from noon to 4 p.m. at North Quincy High School.

The contest is open to all Quincy boys and girls 11 to 14 years of age.

Applications can be obtained at the K. of C. Hall Saturday from 9 a.m. to noon. Refreshments will be served following the contest.

St. Joseph's A's Win 38-20

St. Joseph's A defeated St. Joseph's B, 38-20, in the Quincy YMCA Church Basketball League.

Dave Britt led all scorers with 22 points. Chris Doyle scored six, Dan Memmolo four and Jack Kilrain, Dan Jaehnig and Antony Battistone two each. Dennis Cronin was again outstanding on defense, as were Dave Gangi, Dan McGinn, Mark Timmons, Dave Hack and Ray Dunn.

Ron Reichart, Steve Hensly and Mike Minnechello stood out for St. Joseph's B.

AUTO HEATER SERVICE
Electrical
Controls
Complete System Service
MORSE'S
Auto Radiator
179 West Squantum St.
NORTH QUINCY 328-7464

ICE SHOWS — BRUINS
CELTICS — CONCERTS
TICKETS FOR ALL EVENTS
4 Season's Tickets
Quincy Center (across from MBTA)
Phone 479-6414

YOU CAN
SAVE
BY INSULATING
NOW
The professionals at Almar can show you how to save money 2 ways.
FIRST The insulation you buy today can save you enough on your fuel bills to pay for itself in just a couple of years.
SECOND - You can qualify for an Income Tax Credit and we'll show you how.
FREE ESTIMATE - Call 767-2053
ALMAR
INSULATION CO.
45 N. Franklin St., Holbrook
Affiliated with Almar Const. Co., - Est. 1960
Fully Licensed and Insured

First Line Shines

Quincy Skates By North

The Quincy hockey team's first line, the top scoring line in the Suburban League last season, sparked the Presidents to their second straight league win, a 4-1 decision over North Quincy Saturday night at the Youth Arena.

Bob Sylvia's Presidents, who played Weymouth South yesterday (Wednesday), will host Cambridge Rindge and Latin Saturday at 6:40 at the Youth Arena and next Wednesday will play Waltham at 8 at the Watertown rink.

Kevin Lewis' Raiders, now 0-2 in the league, will play Newton North Saturday at 6:30 at Watertown and next Wednesday will be home to Brookline at 6:40 at the Youth Arena.

Robbie Craig, the league's number two scorer last year, had his second straight hat trick against North and Scott Richardson, another member of the first line, added the other goal. Jim Campbell was outstanding in goal.

Tom Gerry, North's leading scorer last year and again this season, scored for the Raiders, and Bill Bradley and Mark Andrews played well, as did goalie Bobby Tierney, as usual. Lewis had good words for a second line of Brian Ofria, Billy Nee and Don Reidy.

Earlier in the week Quincy topped Newton North in its league opener, 6-3, as Craig had a hat trick, including two third period goals.

Paul Flynn scored the game winner at 14 seconds of the third period and Richardson and Tom Roche had the other goals for the Presidents.

North Quincy took a 1-0 lead over Weymouth South in the opening period but bowed, 4-2, as the Wildcats scored three goals in the second period. Gerry scored both Raider goals unassisted.

Weymouth's bus never showed up and the team came to Quincy in cars during Wednesday's snowy rush hour. Two cars were delayed and the game began 45 minutes late. After a cold first period, Weymouth warmed up.

Tierney was outstanding once again in goal for the Raiders. In the second period South out-shot North Quincy, 17-6, but Tierney made some great saves.

Hockey

● *Executive Hockey*

Crowley's 4 Goals Spark Washington

The Quincy Executive Hockey League is off for the holidays and will resume play Jan. 7 at the Youth Arena.

In the last set of games Jack Crowley, assistant coach at Quincy High, scored four goals and assisted on another to lead Washington Tap to a 6-3 victory over Sundowners Tavern. Ed St. John had the other two goals. Marty Tolson had three assists, St. John two and Ed Grogan and Paul Casey one each. For Sundowner David Mullen had two goals and Joe McGilvray one. Skip Ryan had two assists and Ken Marini one.

Darcy's Pub and The Hofbrau played to a 2-2 tie, Paul O'Brien and Bob Simonelli scored for Darcy's with assists for Bob Donovan and Paul Dorfman. Don Bonito and Frank McAuliffe had the Hofbrau goals with McAuliffe and Joe Verlicco having assists.

Sportlight Tavern blasted Al's Cafe, 9-3, as Rich Gibbs and Charlie Chambers had hat tricks. Bill Linehan, Kevin Sullivan and Dave Costa had one goal each. Costa had three assists, Al McKay two and Chambers, Sullivan and Bill Linehan one each. Harry Crispo, Mike Haynes and Dick McCabe scored for Al's with assists for Ken Boyes, Terry Flaman, E. J. Breen and Haynes.

Bantam A's, Defeat Neponset, 5-3

The Bantam A team topped Neponset, 5-3, with Dean Phillips having a hat trick and Keith Smith two goals.

In their previous game the team had lost to Milton, 6-1, with Bob Lynch scoring the Quincy goal.

Earlier the Bantam A's defeated Randolph, 5-1, on goals by Lynch, Frank Reynolds, Smith, Danny Shea and Scott Messina. Steve Denselbeck had two assists and Tommy Schofield, Shea, Tommy Benson and Phillips one each.

Mite A's Edge Braintree, 20 2-1

The Mite A team edged Braintree, 2-1, with Mike Toland scoring both goals. Kevin Daly, David Santosuosso, Ralph Richardson and Ronny Last had assists.

Scott Cunningham and Joe Fasano were outstanding in goal and the entire team played strong defense.

In their previous game the Mite A's blanked Milton, 7-0, with Cunningham and Fasano again starring in goal. Toland had a hat trick, Daly two goals and Richardson and Timmy Mann one goal each. Toland had three assists, Richardson two and Daly one.

Earlier the team had blasted Randolph, 21-0, as Toland and Mann had four goals apiece, Jeff McClory a hat trick, Bobby Kane, Mark Dwyer and Sean Capplis two goals apiece and Matt Smith, Kirk McDonald, Ken Staskywisz and Last one each. Richardson and Mann each had four assists, Daly, Toland and Santosuosso three each, Terry Hack and Dwyer two apiece and Kane, Steve Connolly, Smith and McDonald one each.

3 New Coaches Appointed

The School Committee approved the one-year appointments of three teachers to coaching positions in the school system at its most recent meeting.

Barbara Webster, a teacher at Quincy High School, was named that school's girls' basketball head coach at a salary of $1,895. The only other applicant was Peter Swanson, a Broad Meadows Junior High School teacher.

Swanson, in turn, was named head coach for the girls' basketball team at Broad Meadows. He was the only applicant for that post and will receive $960.

Donald Houghton, a teacher at the Quincy School, was named to fill an assistant swim coach vacancy at North Quincy High School. He will replace Stephen Orlando, who was unable to complete the season. Both will receive pro-rated portions of the $550 salary.

● *St. Ann's Hockey*

Goalies' Night With 3 Shutouts For PeeWees

The goalies had their night in the Pee Wee Division of St. Ann's Hockey League as all three games last week ended in shutouts, including two 1-0 games.

N. Quincy Dunkin Donuts topped Keohane's, 3-0, to remain in a top tie with Razer's Edge and Ideal Elevator. Mike McGrath, Paul Deshler and Howie Gordon scored for Donuts with assists for Jim Cahill, Derek Hunter and Deshler.

Razer's Edge squeezed by Nobile Sporting Goods, 1-0, on Jim Leonard's goal, and Ideal edged JDA, 1-0, on a goal by Eddie Flynn.

In the Bantam Division North Quincy K. of C. lost to Plaza Olds, 2-1, but kept its three-point lead. Kevin Coynan scored both Plaza goals unassisted, while Paul Chamberlain scored for K. of C. with an assist for Don Riley.

Lydon Russell upset Riley Club, 2-1, on Tom Barron's two goals. Dan Robinson had an assist. For Riley Mike Fay had an unassisted goal.

Blackwood topped Bike 'n' Blade, 5-3, as Bob Climo had a hat trick and John Downing and Ken Gardiner a goal each. Paul Kelly, Jim Burgess and Downing had assists. Peter Quinn had two goals and Mike O'Reilly one for B 'n' B, with Mike Ahern having an assist.

North Swimmers Sweep Cambridge Latin

The North Quincy swim team won every event and rolled over Cambridge Rindge and Latin, 119-44, last Friday for its first Suburban League win and improved its record to 2-1.

The Raiders had easily defeated Blue Hills Regional in their previous meet.

Ed Melanson, enjoying another outstanding season, won the 100 and 50 yard freestyles and Bill Boudreau won the 200 individual medley and the 100 breaststroke.

Other North winners were Bill Feeney in the 100 backstroke, Dave Riley in the 200 freestyle, Steve Pike in the diving, John Buckley in the 100 butterfly and the 200 medley relay team and the 400 freestyle medley relay team.

North will return to action next Thursday at Brookline.

Openings In Recreation Dept. Ice Skating Program

The Quincy Recreation Department has limited openings in it's second 10 week session of Instructional Ice Skating.

Those interested may register from 8:30 a.m. - 4:30 p.m., Monday through Friday, at the Quincy Recreation Department Office, 100 Southern Artery, as long as openings exist.

The program is for Quincy residents age six to 16. Instruction is offered according to skating ability from beginners to advanced, under the direction of Mrs. Anne Eagles, a United States Figure Skating Professional. All classes are based upon USFSA standards, and testing is done at the conclusion of each 10-week program.

Classes will start the week of Jan. 7 and will be conducted Mondays and Wednesdays at the Quincy Youth Arena off Sea Street in Merrymount section of Quincy.

There is a fee which includes all costs for instruction and ice for the 10-week program.

Cronin Scores 6 Points For Curry

Freshman wing Dan Cronin of Quincy has scored six points for the Curry College hockey team which has a 3-3 record at the holiday break.

Curry will return to action Jan. 14 at 9 p.m. against St. Michael's College at the MDC rink in Milton.

St. Joseph's Defeats St. John's, 60-52

St. Joseph's boys' intermediate CYO basketball team defeated St. John's, 60-52, for its second straight win of the Quincy Vicariate season.

Paul Bandera scored 20 points and took down 10 rebounds. Jim Travers added 14 points and Dave Austin had nine. Other scorers were Mike Cronin and Jim Paolucci with six points each, Peter Memmolo with four and Mike Ford with two. Mike Trubiano and Jim McNeil stood out on defense and John Costigan played well on offense.

HOCKEY EQUIPMENT
ALWAYS LOW DISCOUNT PRICES
FREE! HOCKEY GLOVE WITH PURCHASE OF $10. OR MORE
Open: Thurs. 2-8 Fri. 2:30-6 Sat. 11-6
WHOO'S PLACE
For Select Secondhand Furniture and Household Items
369 Billings Road Wollaston, Mass. corner of W. Elm

IMPORTED CARS NEED IMPORTED MECHANICS
If you own a Mercedes-Benz, BMW, Porsche, Audi, Fiat, Lancia or Volvo bring it here. All our mechanics learned to work on those cars in Europe. Even before they learned to speak English. So they know more about your car than they can tell you.
We rebuild most foreign car engines.
3A FOREIGN CARS INC.
Route 3A Hingham Shipyard 749-6790

NEWSCARRIERS WANTED
Boys - Girls
'Start Your Own Quincy Sun Paper Route'
Call 471-3100

Junior High Spotlight

Sterling Rolls To 6th Straight Win

By PETE ZOIA

The Sterling Junior High basketball team continues to roll along and two victories last week boosted its record to 6-0.

Sterling's strategy is to score heavily in the first half and then go with the reserves during the last two periods.

Against Point Sterling notched 34 points to 13 at halftime and then went on to win, 51-37. Point outscored Sterling 24-17 the last two frames but the damage already had been done. Paul Gilbody and Kevin Riggs scored 10 points each for the league leaders while Sal Lorenzano with 15 and Chris McCray with 13 were high for Point.

The Junior Varsity of Point eked out a 19-17 win, its first of the season. Tommy Travers tossed in the winning basket and had eight points. Brad Hart had five for the losers.

A 21-3 opening period margin enabled Sterling to take Broad Meadows in tow, 59-37. It continued the bombardment with 22 more points in the third quarter. Leading scorers were Riggs with 15, Jeff Timberlake 14, and Gilbody with 13 for Sterling. The shining light for B.M. was Mark Prescott, high with 13 points.

The Jayvee skirmish was a thriller, with Sterling edging out a 19-18 win. The hero was Paul Kenney, who sank two foul shots to win the game. Jeff Manning added to the win with six points, while for B.M. Tony Cascarano chalked up seven points closely followed by Mike Flynn with six.

Central won its fourth game of the season, defeating Broad Meadows 56-32. Holding B.M. to six points for each of the first three periods while totaling 50 for itself, Central had an easy time of it.

Spearheading the attack was John Purland with 13 points and Tim Ryan with 12. For B.M. Mike Williams had six each.

The Central Jayvees made it a clean sweep, 37-24. High scorers were Paul Ryan with 10 for Central and Tony Cascarano with eight for Broad Meadows.

In its only game of the week, Atlantic was victorious over Point, 58-41. In fairness to Point, it must be pointed out that their leading scorer, Sal Lorenzano, did not play because of an ankle injury.

Point stayed close at the half, trailing 19-20, only to have Atlantic rebound with 26 points in the third quarter, forging to a 46-28 lead. High scorers for the winners were Pete McGillicuddy with 19 and Mike O'Hare with 11.

Carrying the load for Point was the game high scorer, Chris McCray, who scored 31 points.

The Atlantic Junior Varsity continued its undefeated streak, winning its fifth game, 45-13. Chris Bunker and Jeff Striker each scored six points in the win, while Jim Grassi was high man for Point with three.

SPECIAL
We Check Your
FRONT END
SPRINGS
SHOCKS
ALL FOR A $2.00 CHARGE
No Obligation while you wait
WOODWARDS INC.
111 McGrath Highway
Quincy

Quincy Wrestlers Win 4

Quincy's wrestling team, defending Suburban League and South Sectional champion, is off to another impressive start with four wins in a row.

Carmen Mariano's Presidents will compete in the annual Lowell holiday tournament Friday and Saturday and next Thursday will wrestle at Stoughton at 6 p.m.

Quincy won 10 of 12 matches to rout Catholic Memorial, 52-12, and followed up with a 48-18 romp over Brookline in a league meet. Last Saturday, Quincy breezed over Norwood, 49-14, and Braintree, 48-10, in a quadrangular meet which also included Weymouth North.

In the opener Peter Connolly (100 pounds) won by pin, Ed Ryan (107) won by pin, Paul Orlando (121) won by default, Martin Doyle (128) won by pin, John O'Leary, (134) won by decision, John Herald (140) won by decision, Al DiVincentis (147) won by decision, Mike Monahan (169) won by decision, Jeff Heath (188) won by pin, and heavyweight Geoff Caflisch won by pin. Dave Silcox lost at 114 pounds and Jim Silcox lost at 157.

Against Brookline Ryan won by pin, Orlando won by pin, Doyle won by decision, Joe Irvine (132) won by pin, Herald won by pin, DiVincentis won by decision, Monahan won by decision, Heath and Caflisch won by pins. Connolly, Dave Silcox and Joe Callahan (157) were defeated.

In the win Saturday over Norwood, Ryan, Orlando, Doyle, Herald, DiVincentis, John Silcox, Monahan, Heath and Caflisch all won their matches.

Against Braintree Connelly, Ryan, Doyle, Herald, DiVincentis, Callahan, Mark Picot, Heath and Mike Dalton were winners while Orlando and Joe Irvine went to draws.

North Wrestlers Pin Norwell, Bridgewater-Raynham

Although he has only a 19-man squad, 12 returnees and seven promising rookies, North Quincy wrestling coach Steve Joyce hopes to improve upon last year's 5-12 record.

"With the maturity of the seniors and juniors, I feel we should have a good shot of at least breaking even this year," Joyce said.

The Raiders won their first three meets before bowing last Saturday to Milton, 30-19. They won their opener, 33-21, over Norwell, easily topped Bridgewater-Raynham, 32-11, and toppled Weymouth North, 29-25, in their first Suburban League meet.

North wrestles at Scituate today (Thursday) at 11 a.m. and Saturday will compete in a Christmas tournament at Norwell.

The Raiders opened last week at their beautiful new gym after wrestling for three years at the Armory and practicing with Quincy.

"Being able to practice at the school and holding our meets there has greatly improved the morale of the team," Joyce said.

North's seniors include tri-captains John Gorczyca, Steve Sweet and Dave Howley, Liam Cataldo, John Coughlin, John McNamara and Matt Keenan.

Juniors are Chris Dunn, Glenn Goodman, Tom Maloney, Jim O'Hare, Gino Pillard, Greg Therrien, John Sweet and Glen Collins.

Steven Kallenberg, Mike Pimental, Lester Garry and Chris Butler are promising sophomores.

North was hurt last year by the absence of boys in certain weight classes, forcing several defaults. This year Joyce has representatives at every weight.

In the opening meet against Norwell, Collins (107 pounds) won, 13-0; John Sweet (114) won, 3-1; Steve Sweet (128) won, 10-1; Keenan (134) won, 7-6; Pillard (140) won by a pin, O'Hare (147) won, 5-3; Howley (157) won, 5-2, and Gorczyca (188) won by a pin. Therrien, Cataldo and Coughlin were defeated and North had to default in the heavyweight division.

Against Bridgewater-Raynham Therrien won, 8-7, at 100 pounds, John Sweet (114) won, 4-2; Cataldo (121) won, 10-3; Steve Sweet (128) won by pin at 1:32, Pillard (134) won 4-0; O'Hare (140) won, 5-4; Maloney (147) drew, 5-5; Howley (157) won, 4-1; Kallenberg (187) won, 5-1, and Gorczyca (heavyweight) won, 6-0. Collins at 107 and McNamara at 169 were defeated.

Gorczyca, a 186-pound senior, defeated 283-pound Dave Bouley in the final event, the heavyweight match, to give the Raiders their win over Weymouth North.

Kallenberg set the stage for the finale with his win in the 187-pound division after the Raiders had lost the first four bouts.

Other North winners were Steve Sweet, Pillard, Howley and McNamara.

Saturday's meet at Milton also came down to the heavyweight match but Kallenberg, moving up to this division, lost a close bout.

North again lost the first four matches but sophomore Butler, making his first varsity start, won at 121 pounds and Steve Sweet, Pillard, Howley and Gorczyca won. Gorczyca topped Arthur Murphy, 3-1 at 187 pounds. The two had battled to a draw last year and Murphy topped the Raider matman in the states.

--TOM SULLIVAN

Collins Team Adams Heights First Half Winners

Rich Collins' team won the first half of the Adams Heights Men's Club Bowling league with a 71-49 record.

John Giudici's team was second at 68-52, followed by Jack Casey, 66-54; Reno Giudici, 65-53; Billy Norton, 63-57; Arch Fulton, 59-61; Frank Anderson, 46-74, and Bob Lee, 42-78.

Anderson rolled the weekly high single of 151, Norton had 146 and John Giudici 130. Anderson and Norton had the high three of 358 and Fulton rolled 334.

Casey has the season's high single of 152 and the high three of 400. Anderson has 151 and Collins 150 singles and Collins has a 381 three and Scott Cresswell 365.

John Giudici's team has the season's high team single of 572, Casey's team has 564 and Norton's team 544. Giudici's also has the season's high three of 1590, followed by Casey's 1560 and Anderson's 1546.

The Top Ten: Collins, 113.6; Casey, 112.1; Norton, 108.5; Al Landry, 107.9; John Giudici, 107.2; Anderson, 106.2; Fulton, 105.7; Reno Giudici, 105.1; Dick Ford, Mickey Betzger and Lee, all 104.5.

Quincy, North Lose

The Quincy girls' basketball team lost to Newton North, 69-51, last Friday despite Laura Riley's 12 points and 16 rebounds.

Susan Callahan had 15 points for the First Ladies, who suffered their first loss after two wins. The second period was Quincy's downfall as it was outscored, 26-15.

The Quincy girls play in a Christmas tournament Friday and Saturday at Hingham, and their next game will be Jan. 4 at Cambridge Rindge and Latin.

The North Quincy girls suffered their third defeat in a row, 57-32, to Weymouth South, which started fast and rolled up a 23-6 lead.

Joanne Runge led the Raiderettes' scorers with 14 points.

Earlier in the week the North girls had bowed to Weymouth North, 52-27. Cheryl Ayles and Julie Watts took down 11 rebounds apiece for the Raiderettes.

471-7884
Old English Chimney Sweep
Professional Chimney Cleaning
CLEAN OUT DOORS DAMPERS INSTALLED
Quincy

Est. 1957
NTV
Tel [617] 773-1818
TRIFONE REALTY
Business Brokers • Appraisals
Investments
30 CHESTNUT STREET, QUINCY, MA 02169

Attorney Services
ALAN H. SEGAL
175 Quincy Shore Drive, Quincy 328-6545
420 Washington St. Braintree 848-6272
General Practice
Criminal & Family Law
Personal Injury Claims
Real Estate
Wills & Trusts
NO CHARGE FOR FIRST OFFICE VISIT

Bowling

Local 1451 Holds Lead Over Burke Club

Local 1451, AFL-CIO, holds a two-point lead over Atty. George Burke Club in the Quincy Bowling Little Loop.

The standings: Local 1451, 26-10 (total pinfall of 11,800); Burke, 24-12 (11,690); Hennessy, 23-13 (11,801); Dick Morrissey Club, 23-13 (11,587); Atlantic Fuel Oil, 23-13 (11,582); James R. McIntyre Club, 23-13 (11,254); Quincy Sun, 18-18 (11,333); Hutchinson Oil, 16-20 (11,019); Joseph E. Brett Club, 15-21 (11,314); Sen. Paul Harold Club, 14-22 (11,257); George F. Bryan VFW Post, 14-22 (11,210); Montclair Men's Club, 13-23 (11,272); Quincy Elks, 12-24 (11,424), and Wollaston Bowladrome, 12-24 (10,697).

Last week's scores: Atlantic 4, Bryan Post 0; McIntyre 4, Bowladrom 0; Morrissey 3, Montclair 1; Burke 3, Elks 1; Harold 3, Sun 1; Hennessy 2, Brett 2; Local 1451 2, Hutchinson 2.

Dick Hallberg, the league's top bowler, and Paul Leonard rolled the high individual three of 336 and Walt McConaghey had the high single of 135.

Atlantic rolled the high weekly team three of 1360 and Hennessy had the high single of 489.

The weekly 300 Club: Paul Leonard, 336; Hallberg, 336; McConaghey, 319; Connolly, 314; Steve Turner, 312; Bob Leonard, 309; Jay Dolan, 307, and Jim Saley, 302.

The Top Ten: Hallberg, 120.9; Paul Leonard, 104.8; Steve Pecevich, 104.2; Dolan, 102.2; McConaghey, 102.2; Turner, 99.5; Bob Leonard, 98.5; Tom Doherty, 98.0; Connolly, 97.5, and Dan Walsh, 97.1.

Nora Dunn Team Setting Pace For Socialites

Nora Dunn's team leads the Socialites Mixed Couples Bowling league with a 38-18 record and total pinfall of 9488.

The rest of the team standings; Lou Faiella, 36-20 (9340); Fred Tombari, 34-22 (9305); Ricky Palumbo, 33-23 (9478); Tony Grazioso, 32-24 (9362); Mary Venditelli, 32-24 (9333); Olga Franceschini, 30-26 (9477); John Marella, 28-28 (9322); Ed McCallum, 27-29 (9234); Alice Faiella, 22-34 (9338); Anna DiNardo, 20-36 (9204), and Sally Saluti, 6-50 (9067).

Marella has the men's high single of 135, followed by Palumbo's 127, Faiella's 126 and Walter Donahue's 126. Barbara Grazioso has the women's high single of 124, Norma Proto has 120 and Venditelli 112.

Palumbo has the men's high three of 364 and Faiella has 347. DiNardo has the women's high three of 305 and Grazioso has 302.

Palumbo's team has the high team three of 1443 and Dunn's team has 1428. Venditelli's team has high single of 502, Palumbo has 493 and McCallum also 493.

The men's Top Ten: Palumbo, 107.2; Faiella, 104.2; Ray Tombari, 103.0; Frnk Aldoupolis, 102.3; McCallum, 102.1; Fred Tombari, 101.0; Donahue, 100.4; Sonny DiNardo, 100.1; Rick Paulsen, 100.0, and Dick Venna, 99.9.

The women's Top Ten: Grazioso, 94.4.; DiNardo, 92.8; Dunn, 92.7; Faiella, 92.5; Venditelli, 91.1; Franceschini, 91.1; Claire Harrington, 90.3; Carmella Tombari, 90.9; Norma Proto, 88.1, and Saluti, 87.8.

Mancuso Leads Team Into First Place In Koch Men's League

Al Mancuso has moved his team into first place in the Koch Club Men's Bowling league, posting a record of 60 wins and 36 losses, dropping Leo Marshall's squad into a second place tie with the Mike Doyle unit.

Each have identical 56-40 scores while Mike Shields and Joe Keenan have their teams deadlocked for third spot with 52-44 records, Jim Moody follows with 46-50, Paul Koch, 44-52 and Tony Alibrandi, 18-78.

With two weeks remaining in the first half of the league's 30th season, Tony Alibrandi leads the individual scoring with high average of 111.4 and is followed in the top ten by Al Mancuso, 106.3, Mike Shields, 105.4, Leo Marshall, 104.6, Joe Keenan, 104, Mike Doyle, 103.8, Steve Palumbo, 103.8, Jim Moody, 101.7, Roger Gaiante, 100.8 and Jim Cocce, 99.3.

Alibrandi also owns the high individual three string total of 379 while Shields holds the high individual single string of 142.

Leo Marshall's team, although losing first place in the standings, holds the high team three string total of 1564 and high team single string of 552.

Top scorers in the weekly over 325 Club were; Paul Koch, 352, Tony Alibrandi, 343, Mike Doyle, 344 and Mario Scorza, 338.

The Koch Club Men's Bowling League competes Tuesday at 7 p.m. at the Wollaston Boulevard Bowladrome in Quincy.

Men are invited to join the league for the second half of the season beginning on Jan. 8.

Those interested may contact Joe Koch, president; Bob McLaren, secretary, or Mike Cruise, treasurer.

Wainwright Leads Merchants With 117 Average

John Wainwright leads the Quincy Merchants Bowling League with a 117 average.

Bob Donahue, Ron Johnston and Bob McDonough are tied at 115, Ken Hanson and Dave Bates are tied at 114, Paul Vickers is 113 and Joe Avitable, Pete Hartford and Rick DiPietro are tied at 111.

Wainwright bowled the weekly high single of 148, Wally Peters had 145 and Frank Perfetuo 144. Paul Anderson rolled the weekly high three of 393, Perfetuo had 385 and Al Sturgeon 370.

South Shore Auto Spring had the weekly high team single of 469 and T-Shirt Factory had 463. Purity Supreme had the weekly high team three of 1355 and Wollaston Gulf rolled 1343.

Bob Wells bowled 33 pins over his average, Dick Lombardi was 28 over and Ron Williams 27 over.

The team standings; Copeland Package Store, 66-24; Wells Grills, 58-32; Merrymount alleys, 52-38; Yellow Cab, 51-39; Pagnani Gulf, 48-42; Sherry's, 46-44; Purity Supreme, 45-45; Men's Hair Style, 43-47; T-Shirt Factory, 41-49; South Shore Auto Spring, 40-50; A&T Movers, 30-60, and Wollaston Gulf, 21-69.

No 'Right On Red' For Quincy Drivers

(Cont'd from Page 1)

maintained by the state (like Washington St.- Route 3-A) or the MDC (like Furnace Brook Parkway), he said.

Statewide, "No Turn On Red" signs will appear, if they haven't already, at about 90 percent of intersections, according to the Registry of Motor Vehicles.

"Massachusetts is a densely populated urban state with millions of pedestrians," said Registrar Richard McLaughlin in a recent statement. "The primary law governing the operation of any vehicle is that the operator must have it under control at any time and pedestrians have the right of way."

Thus, any traffic signal with a pedestrian crosswalk-which includes every signal in Quincy-is exempted from the law.

The "right on red" bill was passed, according to state Rep. Michael Morrissey, to bring Massachusetts into line with the federal uniform vehicle code - as well as keep the state eligible for several million dollars in annual federal energy conservation funds.

A bill co-sponsored by Morrissey which went into effect in January, 1978 adopted the so-called "Eastern" system of right-on-red. This allows the automatic turns only at certain selected intersections where "Right Turn On Red" signs are posted.

"We thought that would satisfy the requirements of the federal standards," Morrissey said. "But all of the 12 or 15 states that adopted the 'Eastern' system were pressured by the federal government to change to the 'Western' style," now used by all 50 states.

The Western, which is not a sandwich, is the system which goes into effect here Jan. 1: A "right turn on red" is legal only at those intersections where no sign is posted. "No Turn On Red" signs are posted at those where automatic turns are judged unsafe.

Confused? So are motorists at intersections like Hancock and East Squantum Sts., where signs are now posted reading "Right Turn On Red Light After Stop" (for use before Jan. 1) and "No Turn On Red" (for use after Jan. 1).

The latest law, as passed by the state legislature this year, gives each community the right to determine which intersections will be affected by the new regulation.

Morrissey, who supports the right turns as an energy saver, is disappointed at the way the new law is being implemented in Quincy.

"I think they're making a mistake," he said. "I was hoping it would be used in more instances."

"They're going to a lot of unnecessary trouble 'signing' every intersection."

The 300-plus signs are suppled to the city by the state Department of Public Works. Replacement signs, after the originals are damaged, must be paid for by the city.

According to Lohmes, city work crews have spent the last two weeks putting up signs across the city and hope to have the work completed by Dec. 31.

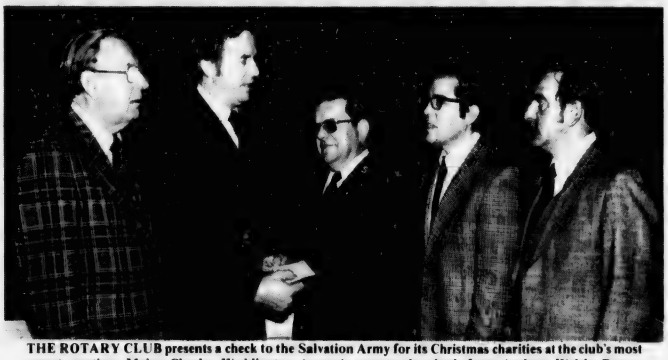

THE ROTARY CLUB presents a check to the Salvation Army for its Christmas charities at the club's most recent meeting. Major Charles Waddington (center), accepts the check from Andrew Walsh, Rotary president as past president Kenneth Fallon (left), treasurer Stephen Ricciardi and secretary David Bouley look on.

(Quincy Sun Photo by Steve Grochowski)

State Grants $250 To Repair Adams Wedding Vest

The Quincy Historical Society has been awarded a state grant of $250 to repair John Adams wedding vest.

The vest was stolen last year in a burglary at the Adams Birthplaces and subsequently found in a somewhat damaged condition.

Sen. Paul D. Harold (D-Quincy) said the State Arts and Humanities Council makes small grants available to organizations for the purpose of repairing and preserving objects of historical significance.

NEWSCARRIERS WANTED
Here's a chance to earn extra money by building a Quincy Sun home delivery route.
Telephone: 471-3100

TIMEX
Factory authorized Service Center
In and Out-of-Warranty Watches Repaired
Genuine TIMEX Energy Cells available
Rogers Jewelers
1402 HANCOCK STREET, QUINCY
773-3636

BURKE'S SEA FOOD
Quality Fresh Fish
ALSO TAKE OUT
FRIED CLAMS
SHRIMP
SCALLOPS
FISH & CHIPS
OPEN MONDAY
DEC. 31 - 10-4
STORE HOURS
Wed 10-6 Fri 10-8
Thurs 10-6 Sat 10-6
61 Billings Road, North Quincy
328-9765

Excise Delinquents Losing Licenses

(Cont'd from Page 1)

delinquency is intentional. The fifth communication is a notice of suspension of plates and if that doesn't work there is notice of license suspension.

It's hard to dodge that one because when the driver goes for renewal of license, the computer spits out the word that he is delinquent in taxes and the renewal is held up.

Thus far, 50 drivers have run through the process and had their licenses suspended.

"And they can't get them back until we give them a release showing that the tax is paid," said Foy.

"It's slow, but it's a foolproof process."

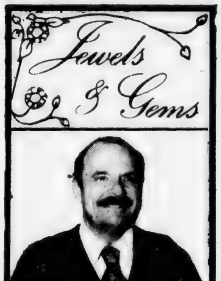

by Stan Manin

The cat's-eye is a semi precious stone, usually quartz, which when cut in convex form, shows a line of light across the dome. The position of the line changes as the gem is turned giving the stone a resemblance to the eye of a cat. This property is known as chatoyance and is caused by a parallel arrangement of fine fibers of some substance, such as amianthus, in the rock. It is due to the property of exhibiting a changeable internal band of light. Cat's eye is just one of the many different kinds of semi-precious stones available. When looking for jewelry with precious or semi-precious stones be sure to see us at GRONO & CHRISTIE, INC., 536 Adams St., East Milton, 696-1490. Come in and browse, or ask questions if you wish. Master Charge and other credit terms are available. Open: 9 a.m.-5 p.m., Mon. thru Sat.

HELPFUL HINT:
It turns out, therefore, that the cat's eye is an illusion. It is not an internal light but an internal impurity that causes the design.

marycarter paints
139 Water St.
QUINCY 773-7707
Daily to 5:30
Thurs. & Fri. til 9
Window Shades
99
Light Filtering

GET MORE OUT OF YOUR
WEY-BANK 6 MONTH CERTIFICATE
THREE CHOICES TO BETTER SAVINGS:
- Reinvest your certificate interest monthly into a regular savings account. We'll do it automatically.
- Receive a monthly check for your certificate interest.
- Receive the certificate interest at maturity.

12.41% Effective Annual Yield*
11.854%
Rate Effective December 27-January 2, 1980

10,000 minimum deposit. Federal Regulations prohibit compounding of interest. Withdrawal of principal not permitted prior to maturity. If funds withdrawn before maturity, interest will be forfeited. Offer subject to withdrawal without notice. All Deposits Insured In Full

*Equivalent rate based on renewal of principal & interest at end of six months at the same rate.

New East Braintree Banking Centre
372 Quincy Ave., Braintree 843-3008
47 Washington St., Weymouth Landing
295 Washington St., Weymouth
372 Bridge St., North Weymouth 337-2700

WEY-BANK
WEYMOUTH SAVINGS bank

QHA Loses Suit

(Cont'd from Page 1)

MacDonald could reject a permit for the home only on these grounds, he added.

Meyer directed the QHA to resubmit an application to MacDonald along with whatever plans the building inspector might require. If MacDonald were to again deny the application, the inspector must state which "reasonable regulations" the plans violate. The QHA may then appeal that decision to the Board of Appeals and, only if rejected by that board, appeal again to the Superior Court.

An affadavit filed on behalf of MacDonald alleged that the QHA's plans for the site did not meet those "reasonable requirements."

The matter has been before the QHA since October, 1977. A contract aproved this June with Ecology Systems, Inc. of Boston for renovations to the former nursing home was rescinded by the QHA because of the long delay in obtaining a building permit.

According to QHA chairman Carmine D'Olimpio, a meeting this spring with over 150 residents of the area, "gave me the impression that the questions of the community had been answered, for the most part."

The group residence would accommodate six physically and mentally handicapped young adults and four staff members who would educate and train them.

By BERNIE O'DONNELL

NEWSCARRIERS WANTED
Here's a chance to earn extra money by building a Quincy Sun home delivery route.
Telephone: 471-3100

LEGAL NOTICES

COMMONWEALTH OF MASSACHUSETTS
Norfolk, ss. Probate and Family Court

No. 79F3043C1
Notice of Appointment

To all persons interested in the estate of ROSINA ROSATI of Quincy in the County of Norfolk. And to the Attorney General of said Commonwealth, if required. NOTICE

A petition has been presented in the above captioned matter praying that GASPAR ROSATI of Weymouth in the County of Norfolk be appointed Conservator with personal sureties on the bond.

If you desire to object to the allowance of said petition, you or your attorney should file a written appearance in said Court at Dedham on or before ten o'clock in the forenoon on 1/30/80.

Witness, ROBERT M. FORD, Esquire, First Judge of said Court at Dedham, the Seventeeth Day of December in the Year of Our Lord One Thousand Nine Hundred and Seventy-nine.

THOMAS PATRICK HUGHES,
Register of Probate.

12/27/79 1/3-10/80

COMMONWEALTH OF MASSACHUSETTS
Norfolk, ss. Probate and Family Court

No. 78F1949-A1

To all persons interested in the estate of MARIA SALVAGGI late of Quincy in said County, deceased, testate.

A petition has been presented to said Court for license to sell, at public auction, private sale, certain real estate of said deceased, which is situated in Quincy in the County of Norfolk, in accordance with the offer set out in said Petition.

If you desire to object thereto you or your attorney should file a written appearance in said Court at Dedham before ten o'clock in the forenoon on January 2, 1980, the return day of this citation.

Witness, ROBERT M. FORD, Esquire, First Judge of said Court, this November 19, 1979.

THOMAS PATRICK HUGHES,
Register.

12/13-20-27/79

LEGAL NOTICES

COMMONWEALTH OF MASSACHUSETTS
Norfolk, ss. Probate and Family Court

No. 79F3024A1
Notice of Appointment

To all persons interested in the estate of JAMES AUGHUSTINE MORIARTY, JR. also known as JAMES A. MORIARTY and JAMES AUGUSTINE MORIARTY, late of Quincy. And to the Attorney General of said Commonwealth, if required. NOTICE.

A petition has been presented in the above captioned matter praying that GEORGE F. HIMMEL of Braintree in the County of Norfolk be appointed Public Administrator with personal sureties on the bond.

If you desire to object to the allowance of said petition, you or your attorney should file a written appearance in said Court at Dedham on or before ten o'clock in the forenoon on 1/30/80.

Witness, ROBERT M. FORD, Esquire, First Judge of said Court at Dedham, the Tenth day of December in the Year of Our Lord One Thousand Nine Hundred and Seventy-nine.

THOMAS PATRICK HUGHES,
Register of Probate.

12/20-27/79 1/3/80

COMMONWEALTH OF MASSACHUSETTS
Norfolk, ss. Probate Court

No. 79F0769-E1

To all persons interested in the estate of HELEN F. GALLEY late of Quincy in said County, deceased, testate.

A petition has been presented to said Court for license to sell said real estate which is situated in Quincy in the County of Norfolk and that MARIAN L. MACKEY, heir may become the purchaser of said real estate in accordance with the offer set out in said petition.

If you desire to object thereto, you or your attorney should file a written appearance in said Court at Dedham before ten o'clock in the forenoon on January 30, 1980, the return day of this citation.

Witness, ROBERT M. FORD, Esquire, First Judge of said Court, this December 11, 1979.

THOMAS PATRICK HUGHES,
Register.

12/20-27/79 1/3/80

HELP WANTED

$54. PLUS . . . A WEEK

Boys and Girls Wanted

Ages 14 to 16

Willing To Work Hard After School

MONDAY THRU SATURDAY

Call Mr. George at 471-1503

Between 12 to 7 p.m. Only 12/27

LEGAL NOTICES

COMMONWEALTH OF MASSACHUSETTS
Norfolk, ss. Probate and Family Court

No. 79F2971E1
Notice of Appointment

To all persons interested in the estate of RITA A. MULLIN late of Quincy in the County of Norfolk. And to the Attorney General of said Commonwealth, if required.

A petition has been presented in the above captioned matter of a certain instrument purporting to be the last will of said deceased praying that MARTIN J. MULLIN of Quincy in the County of Norfolk be appointed Executor in the will without sureties on the bond.

If you desire to object to the allowance of said petition, you or your attorney should file a written appearance in said Court at Dedham on or before ten o'clock in the forenoon on 1/23/80.

Witness, ROBERT M. FORD, Esquire, First Judge of said Court at Dedham, the Fourth Day of December in the Year of Our Lord One Thousand Nine Hundred and Seventy-nine.

THOMAS PATRICK HUGHES,
Register of Probate

12/20-27/79 1/3/80

COMMONWEALTH OF MASSACHUSETTS
Norfolk, ss. Probate and Family Court

No. 79F2970E1
Notice of Appointment

To all persons interested in the estate of VIOLA B. RANDALL late of Quincy in the County of Norfolk. And to the Attorney General of said Commonwealth, if required.

A petition has been presented in the above captioned matter of a certain instrument purporting to be the last will of said deceased praying that DOUGLAS A. RANDALL of Winchester in the County of Middlesex be appointed executor named in the will without sureties on the bond.

If you desire to object to the allowance of said petition, you or your attorney should file a written appearance in said court at Dedham on or before ten o'clock in the forenoon on 1/23/80.

Witness, ROBERT M. FORD, Esquire, First Judge of said Court at Dedham, the Fourth Day of December in the Year of Our Lord One Thousand Nine Hundred and Seventy-Nine.

THOMAS PATRICK HUGHES,
Register of Probate

12/13-20=27/79

LEGAL NOTICES

COMMONWEALTH OF MASSACHUSETTS
Norfolk, ss. Probate and Family Court

No. 79F3042C1
Notice of Appointment

To all persons interested in the estate of AGOSTINO ROSATI of Quincy in the County of Norfolk. And to the Attorney General of said Commonwealth, if required. NOTICE.

A petition has been presented in the above captioned matter praying that GASPER ROSATI of Weymouth in the County of Norfolk be appointed conservator with personal sureties on the bond.

If you desire to object to the allowance of said petition, you or your attorney should file a written appearance in said Court at Dedham on or before ten o'clock in the forenoon on 1/30/80.

Witness, ROBERT M. FORD, Esquire, First Judge of said Court at Dedham, the Seventeenth Day of December in the Year of Our Lord One Thousand Nine Hundred and Seventy-nine.

THOMAS PATRICK HUGHES,
Register of Probate.

12/27/79 1/3-10/80

COMMONWEALTH OF MASSACHUSETTS
Norfolk, ss. Probate and Family Court

No. 79F2299E1
Notice of Appointment

To all persons interested in the estate of A. ALLENE TOMPKINS late of Quincy in the County of Norfolk. And to the Attorney General of said Commonwealth, if required.

A petition has been presented in the above captioned matter of a certain instrument purporting to be the last will and codicil of said deceased praying that WALLACE S. CARSON of Quincy in the County of Norfolk be appointed Executor named in the will with personal sureties on the bond.

If you desire to object to the allowance of said petition, you or your attorney should file a written appearance in said Court at Dedham on or before ten o'clock in the forenoon on 1/30/80.

Witness, ROBERT M. FORD, Esquire, First Judge of said Court at Dedham, the Eleventh Day of December in the Year of Our Lord One Thousand Nine Hundred and Seventy-nine.

THOMAS PATRICK HUGHES,
Register of Probate

12/20-27/79 1/3/80

INVITATION FOR BIDS

CITY OF QUINCY, MASSACHUSETTS
PURCHASING DEPARTMENT
QUINCY CITY HALL
1305 HANCOCK ST., QUINCY, MA

Invites sealed bids/proposals for furnishing and delivering to the City of Quincy:

Public Works Dept.	Trucks and Car	Jan. 9, 1980 at 10:30 A.M.
	2 Ton Power Roller	Jan. 9, 1980 at 11:00 A.M.
	Engine Overhaul - Allis Chalmers Model H-162	Jan. 9, 1980 at 11:15 A.M.
	Engine Overhaul - Caterpillar Model D8H	Jan. 9, 1980 at 11:30 A.M.
School Dept.	Frozen Chicken and Frozen Beef	Jan. 9, 1980 at 10:00 A.M.

Detailed specifications are on file at the office of the Purchasing Agent, Quincy City Hall, 1305 Hancock St., Quincy, MA 02169.

Bids must state exceptions, if any, the delivery date and any allowable discounts.

Firm bid prices will be given first consideration and will be received at the office of the Purchasing Agent until the time and date stated above, at which time and date they will be publicly opened and read.

Bids must be in a sealed envelope. The outside of the sealed envelope is to be clearly marked, "BID ENCLOSED" with time/date of bid call.

The right is reserved to reject any or all bids or to accept any part of a bid or the one deemed best for the City.

Arthur H. Tobin, Mayor
William J. Kelly, Purchasing Agent

12/27/79

Paid Clerical Training Through CETA

The Quincy CETA program is recruiting residents of Braintree, Cohasset, Hingham, Holbrook, Hull, Milton, Norwell, Quincy, Randolph, Scituate and Weymouth for vocational training in clerical skills.

Training will begin February 11, 1980, and will last for 30 weeks. The clerical course will be given on a full time basis Monday through Friday, 8:30 - 4:30 p.m.

In addition to an hourly stipend, transportation reimbursement will be provided. Courses will be held at the Quincy CETA Skills Training Center.

Eligible persons are those who meet the following guidelines:

I. Unemployed for at least 7 days.
II. Resident of one of the above municipalities.
III. Member of a family whose total annual gross income is within the guidelines based on Bureau of Labor Statistics lower income family guidelines.

Persons interested in training should apply at the CETA unit of the Division of Employment Security, 1433 Hancock St., Quincy, MA 02169, on or before 1/2/80.

Quincy CETA is an Equal Opportunity Employer. According to our affirmative action plan, handicapped persons, women and minorities are encouraged to apply.

12/27

Quincy CETA
1073 HANCOCK STREET, 4TH FLOOR
QUINCY, MA 02169
An Equal Opportunity Employer

Small Ads... Big Results! CLASSIFIED ADS!

HELP WANTED

Nurses Aides

Tired of others making out your time schedule? We are looking for trained Nurses Aides to work as Home Health Aides. Set your own schedule around your family activities and personal life. Top pay plus mileage. 471-5273

2/7/80

Homemakers

Needed to care for the elderly in their homes. Work in your own area with flexible hours. Call 773-5800.

12/27

Homemakers Wanted

With with the elderly. New pay rate. Name your own days, hours & area. South Shore Medical Services Inc., 1047 No. Main St., Brockton. Call for appointment in your area. 586-2282.

2/21

FOR SALE

Fine Leather Handbags

Up to 80% Savings. Factory open only Saturdays 9 - 3. Hope Lane Bag Co., 192 Walnut St., Neponset Circle. Call 288-7800 for easy directions. 1/31

SLEEP SOFAS
60 to 110
ON DISPLAY—IMMEDIATE DELIVERY
FACTORY STORE
DISCOUNTED TO PUBLIC
SEALY, SIMMONS, Etc.
(ALSO Replacement Mattress for Your Sleeper)
630 Park St., Rte. 27
Daily: 10 'til 9 Sat. 'til 5:30
STOUGHTON 963-1980
Rte. 128 to Rte. 24 to Exit 18-B
2 Miles on Right

LEGAL NOTICES

COMMONWEALTH OF MASSACHUSETTS
Norfolk, ss. Probate and Family Court

No. 77F693-E1
Notice of Fiduciary's Account

To all persons interested in the estate of NATHAN FELDMAN late of Quincy, in said County, deceased.

You are hereby notified pursuant to Mass. R. Civ. P. Rule 72 that the First and Final account of JASON A. FELDMAN as Executor [the fiduciary] of the will of said deceased has been presented to said Court for allowance.

If you desire to preserve your right to file an objection to said account, you or your attorney must file a written appearance in said Court at Dedham on or before the 30th day of January, 1980, the return day of this citation. You may upon written request by registered or certified mail to the fiduciary, or to the attorney for the fiduciary, obtain without cost a copy of said account. If you desire to object to any item of said account, you must, in addition to filing a written appearance as aforesaid, file within thirty days after said return day or within such other time as the Court upon motion may order a written statement of each such item together with the grounds for each objection thereto, a copy to be served upon the fiduciary pursuant to Mass. R. Civ. P. Rule 5.

Witness, ROBERT M. FORD, Esquire, First Judge of said Court, this 13th day of December, 1979.

THOMAS PATRICK HUGHES, Register.

12/27/79 1/3-10/80

HELP WANTED

TYPISTS, CLERK TYPISTS

Full time positions available in our Home Office. We have interesting and varied responsibilities with opportunities for advancement.

We offer attractive employee benefits.

Apply Employment Office, 175 Berkeley Street, Boston Mass. 357-9500.

LIBERTY MUTUAL
An equal opportunity employer M/F

12 27

APARTMENTS WANTED

Apartment Listings Wanted

St. John's Parish is seeking a listing of available apartments for rent. Also a listing of people needing apartments. Call Norma Gaccia at 479-2492. T.F.

INSTRUCTION

Music Lessons

Professional Instruction
DRUM PIANO GUITAR
BRASS REEDS
WOLLASTON MUSIC CENTER
27 Beale St., Wollaston
Call 773-5325 T.F.

Guitar Lessons

By Professional guitarist and teacher, all styles, all ages. 773-3588

1 10

HELP US STRIKE OUT BIRTH DEFECTS
MARCH OF DIMES

SERVICES OFFERED

Thank You

Thank you Quincy for your patronage. Westshore Carpet Maintenance will be on vacation until Jan. 2. 1980 - Happy Holidays.

12 27

FREE
Pickup, delivery, estimates.
We repair all makes of vacuums
SCISSORS SHARPENED
Regular 89¢
Pinking $1.25
Electrolux Bags
14 pkg. $3.88 5 pkg. $1.33
Sales and Service
A & T VACUUM
25A Beale St., Wollaston
479-5066 T.F

HOME OWNERS RATES ARE LOWER: If you have a basic Homeowner's policy for $25,000 and are paying more than $110.00 a year, call 479-4242 at once. Rutstein Insurance Agency.

T.F.

Keys Made

Locksmith on Duty
GRANITE CITY HARDWARE
86 Washington St., Quincy
479-5454 T.F.

Save Gas and Money ... shop locally.

SERVICES OFFERED

★On The Level★ CARPENTRY

- Remodeling—Repairs
- Finish Work—Rough
- Interior—Exterior
- Kitchen Cabinets
- Formica Counters

G.J. Penella
479-8842 [After 6:00]
FREE ESTIMATES
1/10

Wollaston Fuel & Burner Service
773-3443

WE SERVICE	WE INSTALL
oil burners	oil burners
oil heating systems	oil fired boilers
gas heating systems	gas fired boilers
all motors & controls	

Fuel Oil at Reasonable Prices
2/21

WE DO JUST ABOUT EVERYTHING
GENERAL CARPENTRY
SOLAR HOT WATER
So. Shore Solar Energy And Remodeling
106 ROBERTSON ST.
QUINCY, MASS. 02169
FRED LACORTE, JR. (617) 472-8778
INTERIOR & EXTERIOR WORK DONE 1/3

Wilson's Carpet Care

Homes & Small Businesses are our specialty. Free estimates 848-4943 5% Discount w/this ad 12/27

Suspended Ceilings

Keep fuel bills and noise down. Put a new acoustical ceiling up! Commercial and residential. Free estimates. Call Mike DePaolo 479-1406.

12/27

Vacuum Cleaner Repairs
FREE Pick-Up And Delivery
SALES AND SERVICE
HOOVER EUREKA
Joe Palumbo's
HANCOCK TIRE & APPLIANCE
115 Franklin St. - So. Quincy
472-1710 T.F.

Larry's Home Repair

Interior - exterior painting, scroll ceilings, gutters, roof repairs, and property maintenance. 328-8735, 659-7471.

T.F.

Hall For Hire

Weddings - showers - meetings - banquets. Elks Home, 1220 Hancock St., Quincy.
472-2223
T.F.

Hall For Rent

North Quincy K. of C. Building, 5 Hollis Ave. For information please call
328-0087
T.F.

Quincy's Manicurist

Manicure, pedicure, nails sculpturing, facials, eyebrows, call for appointment. Hair For All Seasons 1576 Hancock Quincy 479-3239

1/3

INDEX FOR CLASSIFIED

CHECK ONE

- Services
- For Sale
- Autos
- Boats
- For Rent
- Help Wanted
- Pets, Livestock
- Lost and Found
- Real Estate for Sale
- Real Estate Wanted
- Miscellaneous
- Work Wanted
- Antiques
- Coins and Stamps
- Rest Homes
- Instruction

The Quincy Sun

MAIL TO: QUINCY SUN, 1372 Hancock St., Quincy 02169
PAYABLE IN ADVANCE. Cash must accompany order

Enclosed is _____ for the following ad to run ___ times

COPY: _____

Single Rate: $2.90 for one week, up to 20 words, 5¢ each additional word
Contract Rates: $2.75 per week, up to 20 words for three or more insertions of the same ad.
10 Consecutive issues $2.50 per week
No refund will be made at this contract rate in the event of cancellation.

Deadline: Tuesday, noon.
Please include your phone number in ad.

HAPPY HOLIDAYS

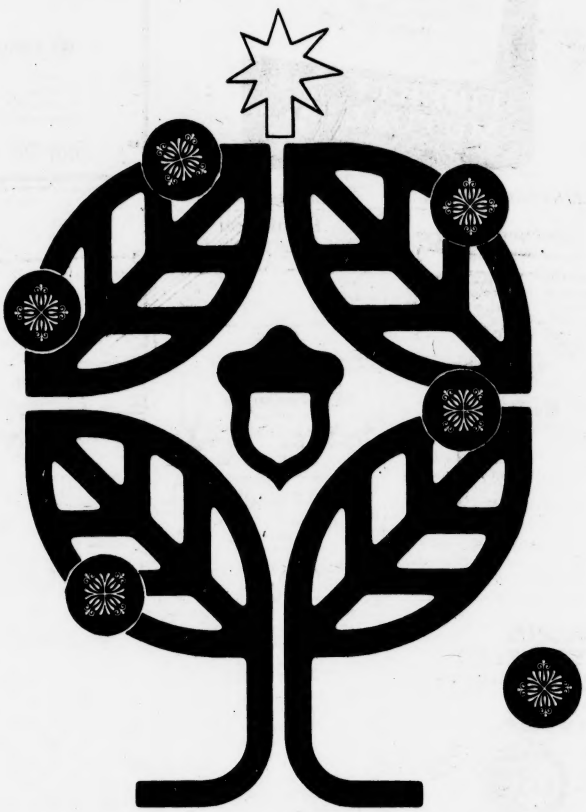

HANCOCK BANK

1495 Hancock Street, Quincy, Massachusetts 02169

16 Friendly & Courteous offices throughout Norfolk County

South Shore —773-0500 Mid-County —769-1300

Member F.D.I.C.

THE QUINCY SUN

QUINCY, MA

JAN - DEC 1979

MICROFILMED BY

SPAULDING

CO INC

GRAPHIC MICROFILM

DIV

80 HAWES WAY

STOUGHTON MASS 02072

1980

END OF REEL

PLEASE REWIND